

FINAL
Remedial Construction Work Plan
Loucks Road Extension - Off-Site,
East Syracuse, New York

Site Number C734145A

April 2026

Prepared for:

NEW YORK STATE DEPARTMENT OF ENVIRONMENTAL CONSERVATION
DIVISION OF ENVIRONMENTAL REMEDIATION
625 Broadway
Albany, New York 12233-7017

Prepared by:

ECOLOGY AND ENVIRONMENT ENGINEERING AND GEOLOGY, P.C.
40 La Riviere Dr., Suite 320
Buffalo, New York 14202

©2026 Ecology and Environment Engineering and Geology, P.C.



Table of Contents

Section	Page
1	Introduction 1-1
2	Construction Activities 2-1
2.1	On-Site Activities 2-1
2.2	Remedial Support Areas and Activities 2-2
3	Overview of Roles and Responsibilities 3-1
3.1	NYSDEC Callout Contractor (CONTRACTOR) 3-1
3.2	E & E (ENGINEER) 3-3
3.3	NYSDEC (PROJECT OWNER) 3-6
4	Contractor Work Items 4-1
4.1	Minimum Requirements for Health and Safety 4-1
4.2	Contractor Logs, Reports, & Record Keeping 4-4
4.3	Green and Sustainable Remediation 4-4
4.4	Project Submittals 4-5
4.5	Project Coordination 4-7
4.6	Quality Control 4-7
4.7	Temporary Facilities, Controls, and Decontamination 4-8
4.8	Site Security 4-14
4.9	Construction Entrances and Access Roads 4-14
4.10	Field Offices 4-15
4.11	Project Record Documents 4-16
4.12	Demolition and Removal 4-16
4.13	Protection of the Work and Property 4-17
4.14	Hazardous Materials Management 4-18
5	Specifications 5-1
	Specifications 5-1
6	References 6-1

Table of Contents (cont.)

Page

Attachment 1 - Specifications

Section 017419 – Off-site Transportation and Disposal

Section 311000 – Site Preparation, Clearing and Grubbing

Section 312000 – Excavation and Backfill

Section 312319 – Dewatering and Contact Water Management

Section 321313 – Concrete

Section 329200 – Turf and Grasses

Section 329300 – Landscaping and Plants

Attachment 2 - Community Air Monitoring Plan

Attachment 3 - Project Schedule

Attachment 4 - Final Decontamination Procedure



List of Figures



Figure	Page
1 - Site Location, Loucks Road Extension, Site No. C835027A East Syracuse, Onondaga County, New York.....	1-2
2 - Soil Excavation Areas, Loucks Road Extension, Site No. C835027A East Syracuse, Onondaga County, New York.....	1-3

List of Abbreviations and Acronyms

CAMP	community air monitoring plan
CFR	Code of Federal Regulations
DER	Division of Environmental Remediation
E & E	Ecology and Environment Engineering and Geology, P.C.
EPA	United States Environmental Protection Agency
IRM	Interim Remedial Measure
NYCRR	New York Codes, Rules and Regulations
NYSDEC	New York State Department of Environmental Conservation
OSHA	Occupational Safety and Health Administration
PCBs	polychlorinated biphenyls
PFAS	per- and polyfluoroalkyl substances
ppm	part per million
PRPs	potentially responsible parties
RCRA	Resource Conservation and Recovery Act
SCOs	Soil Clean Objectives
SIP	Self-Implementing Cleanup Plan
TSCA	Toxic Substances Control Act

1

Introduction

Ecology and Environment Engineering and Geology, P.C. (E & E) has prepared this Work Plan and related Remedial Design Drawings under contract to the New York State Department of Environmental Conservation (NYSDEC) Division of Environmental Remediation (DER). The work plan describes remedial construction activities associated with the Interim Remedial Measure (IRM) at the Loucks Road Extension – Off-Site (Site #C734145A) (the Site) in East Syracuse, Onondaga County, New York. The Site mainly consists of sections of municipally owned land along Loucks Road and Canda Drive and a portion of the FedEx distribution center located along Canada Drive (see Figure 1 for the site boundary). The Site is located to the west/northwest of the Loucks Road Extension State Superfund, Site No. 734145. As a result of past disposal activities associated with the Loucks Road Extension Site, the off-site areas have been impacted with polychlorinated biphenyls (PCBs).

This IRM is being performed to address concerns regarding PCB contamination in publicly accessible areas. The remedial design was prepared in accordance with NYSDEC remedial goals and the requirements of the United States Environmental Protection Agency (EPA) Toxic Substances Control Act (TSCA) for remediation of PCB waste. The final remedy includes the excavation and offsite disposal of PCB impacted soils from the areas shown on Figure 2.

No potentially responsible parties (PRPs) have been identified as legally liable for the off-site contamination being remediated as part of this IRM. New York State is acting to implement the IRM using the New York State Superfund. The soil cleanup levels selected for the IRM are 1 part per million (ppm) of total PCBs based on 6 New York Codes, Rules and Regulations (NYCRR) Part 375-6.8)(b) Commercial Use Soil Clean Objectives (SCOs) and Title 40 Part 761.61(a)(4)(i)(A) of the Code of Federal Regulations (CFR).

A Self-Implementing Cleanup Plan (SIP) was prepared by E & E for the Site in accordance with 40 CFR 761.61(a) and submitted to EPA for approval (E & E 2025). The SIP was approved by EPA on May 12, 2025.

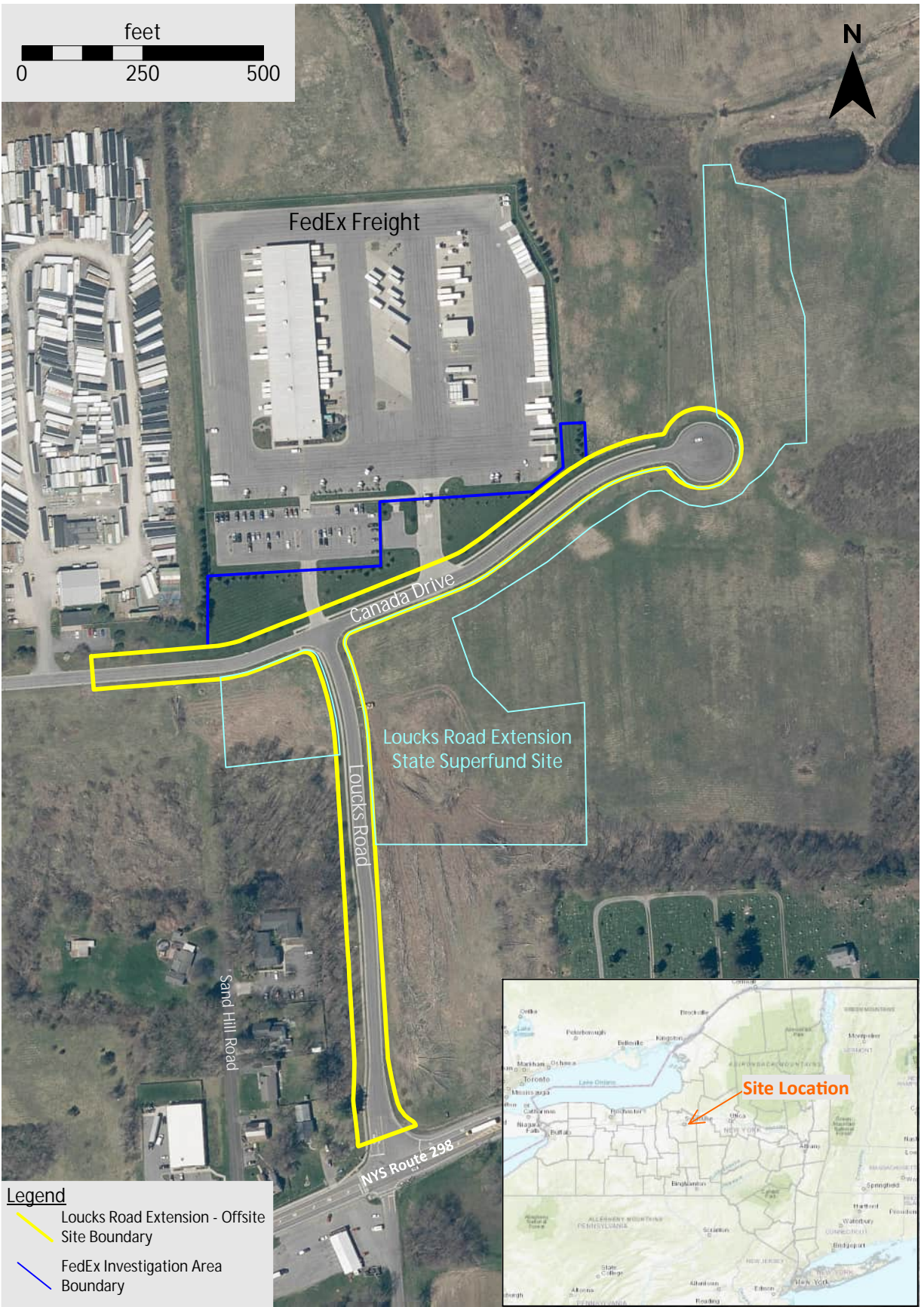
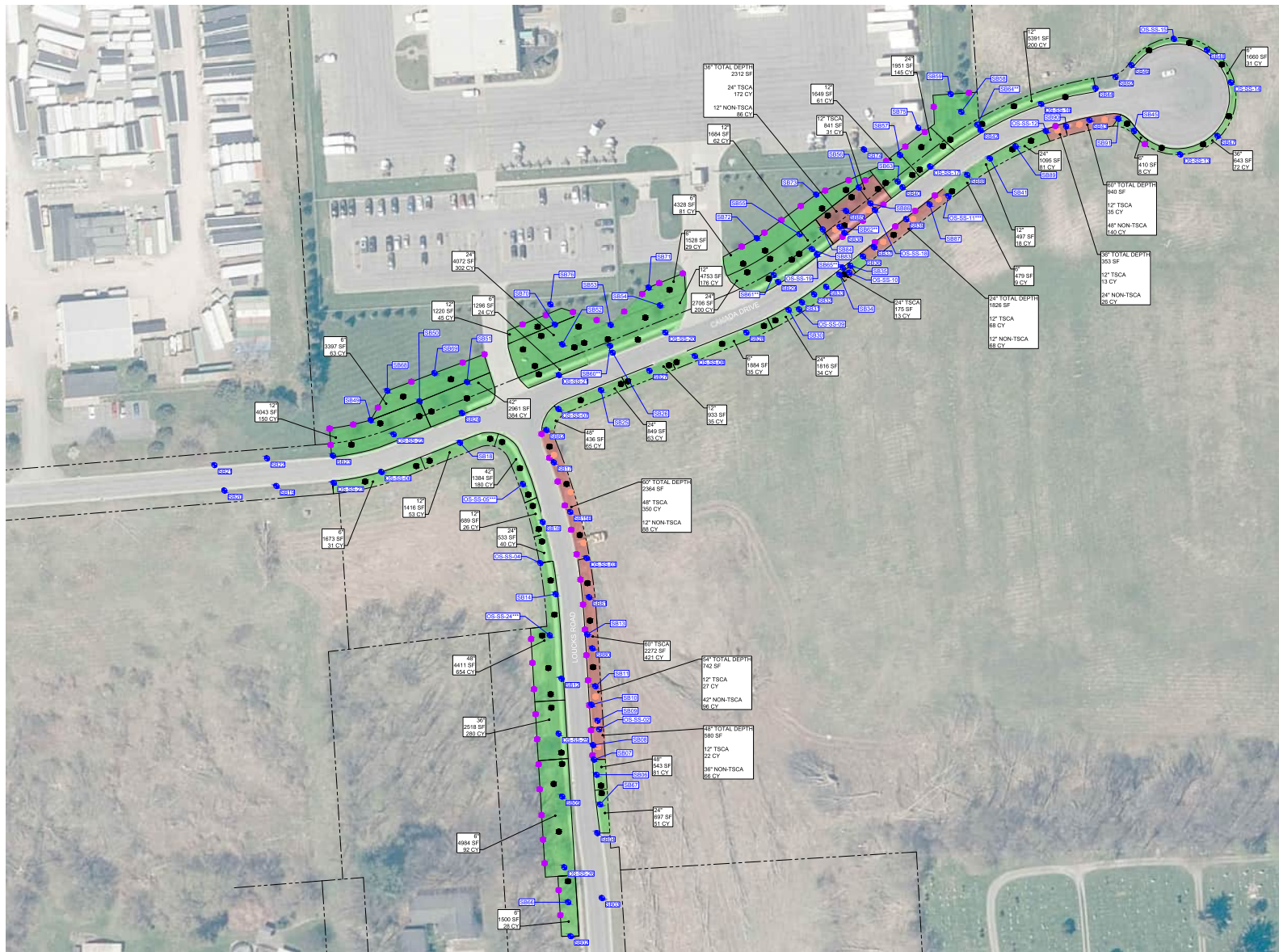

Figure 1
 Site Location Map
 Loucks Road Extension Offsite, Site No. C734145A
 DeWitt, New York



- LEGEND**
- EXISTING SOIL BORING LOCATION
 - POST-EXCAVATION FLOOR SAMPLE LOCATION
 - POST-EXCAVATION SINGLE SIDEWALL SAMPLE LOCATION
 - POST-EXCAVATION SAMPLE COLLECTED AT BOTTOM OF TSCA WASTE EXCAVATION
 - EXCAVATION AREA WITH NON-TSCA PCB WASTE. EXCAVATION DEPTH IN INCHES
 - EXCAVATION AREA WITH TSCA PCB WASTE. DEPTH OF TSCA WASTE AND TOTAL EXCAVATION DEPTH IN INCHES
 - PARCEL BOUNDARY

- NOTES**
1. THE NUMBERS SHOWN WITHIN EACH GRID INDICATES PROPOSED DEPTH OF EXCAVATION.
 2. TSCA APPLIES TO PCBs GREATER THAN OR EQUAL TO 50 PPM.

- ABBREVIATIONS**
- PPM PARTS PER MILLION
 - TSCA TOXIC SUBSTANCE CONTROL ACT



ecology and environment engineering and geology p.c.

FIGURE 2- SOIL EXCAVATION AREAS
LUICKS ROAD EXTENSION OFFSITE, SITE NO. C745145A
TOWN OF DEWITT, NEW YORK

REFERENCE: IMAGE FROM DISCOVER GIS DATA.NY

2

Construction Activities

2.1 On-Site Activities

The remedial construction will include the excavation and off-site disposal of PCB contaminated soils from the areas identified on the Remedial Design Drawings to the vertical and horizontal limits shown. All construction and reporting activities shall comply with the requirements of DER-10: *Technical Guidance for Site Investigation and Remediation* (NYSDEC 2010) and in Title 40 Part 761.61 of the Code of Federal Regulations (PCB Remediation Waste).

General excavation activities will include the following:

- Mobilization and demobilization to the site;
- Removal of trees and shrubs as indicated on the remedial design drawings;
- Protection of some trees as indicated on the remedial design drawings and in accordance with the specifications;
- Selective demolition (e.g., sidewalks);
- Protection and/or removal and staging of property features for reuse (e.g., road signage);
- Excavation of selected on-site PCB-contaminated soils
- Installation of demarcation barriers between the excavated cut face and adjoining in-situ soils of the Loucks Road Extension State Superfund Site No.734145; and
- Transport and off-site disposal of the contaminated soils.

The restoration activities at the Site generally include:

- Placement and compaction of backfill,
- Grading,
- Placement of topsoil and soil amendments,
- Revegetation of disturbed areas,
- Planting of shrubs and trees, and
- Restoration of hardscape and other Site features.

Excavation depths for remediation vary depending on the known depths of PCB contamination, as shown in the Remedial Design Drawings. Additionally, based on the level of PCB contamination found in the soils, both non-hazardous and hazardous areas of PCB contaminated soils have been delineated. The estimated in-situ volumes for non-hazardous and hazardous soils to be excavated are approximately 4,500 cubic yards and 1,150 cubic yards, respectively (see Figure 2). The horizontal and vertical excavation limits were pre-approved by NYSDEC and EPA during design based on site characterization sampling performed, and post-excavation confirmatory sampling will be required for the excavated areas in accordance with this Work Plan.

The CONTRACTOR shall propose excavation and transport methods for ENGINEER review. All excavated materials shall be disposed of at an approved waste-disposal facility in accordance with Specification 017419 – Off-site Transportation and Disposal as either non-hazardous or hazardous depending on PCB contamination levels (non-hazardous \leq 50 ppm, hazardous $>$ 50 ppm).

Following excavation, backfill and restoration activities shall be performed at the Site to replace and restore property features in accordance with this work plan, the technical specifications, and as shown on the Remedial Design Drawings. The ENGINEER will review and confirm restoration plans prior to CONTRACTOR implementation.

2.2 Remedial Support Areas and Activities

To facilitate remedial activities, the CONTRACTOR shall construct a material stockpile and equipment staging area (staging area) within the cul-de-sac at the end of Canada Drive. Additional decontamination stations may be constructed to facilitate excavation.

Transport vehicles shall be prepared, loaded, and decontaminated in accordance with Specification 017419 – Off-site Transportation and Disposal. Water encountered or generated during excavation activities shall be captured and handled in accordance with the Section 312319 – Dewatering and Contact Water Management.

To confirm that remedial excavation activities do not cause airborne contaminant releases, continuous air monitoring shall be performed by the CONTRACTOR during the excavation and backfill activities in accordance with a NYSDEC and NYSDOH-approved community air monitoring plan (CAMP) provided in Attachment 2. Daily CAMP data will be provided to the ENGINEER by the CONTRACTOR for inclusion in project documentation. Air monitoring is further discussed in Section 4 of this plan.

The ENGINEER and CONTRACTOR shall independently implement health and safety plans for their respective personnel working at the site to provide appropriate safety measures for the protection of site workers and confirm that the work

meets the requirements of the United States Occupational Safety and Health Administration (OSHA). The minimum requirements for health and safety are discussed in Section 4 of this plan.

3

Overview of Roles and Responsibilities

The following sections present the roles and responsibilities of the NYSDEC Callout Contractor (CONTRACTOR), E & E (ENGINEER), and NYSDEC (PROJECT OWNER) for the work.

3.1 NYSDEC Callout Contractor (CONTRACTOR)

The CONTRACTOR shall provide all necessary personnel, equipment, supplies, and materials to perform the services as described under the Contractor Work Items, and as follows:

1. Preparation of project submittals as required by the Contractor Work Items and technical specifications;
2. Obtain all permits and bonds required by the municipality and local utility companies required to complete the work;
3. Provide trained and certified personnel with the means to adhere to and perform work in accordance with the CONTRACTOR's required site-specific Health and Safety Plan;
4. Mobilization to the site and setup of temporary support and exclusion zones for use in remedial site operations;
5. Provide site representatives to implement community air monitoring in accordance with the CAMP (Attachment 2).
6. Preparation of a Stormwater Pollution Prevention Plan and adherence to the New York State Standards and Specifications for Erosion and Sediment Control (NYSDEC 2016) and the requirements of the NYSDEC SPDES General Permit for Stormwater Discharges (GP-0-25-001). Installation and maintenance of site stormwater controls and erosion and sediment control practices at excavation areas and the staging area for the duration of work activities in accordance with the prepared SWPPP. If any erosion and sediment controls are deemed insufficient by the ENGINEER, the CONTRACTOR shall immediately take whatever steps are necessary to correct the deficiency at his own expense;
7. Establishment of site entry and egress points and installation of temporary utilities and site services for CONTRACTOR operations at staging areas;

8. Coordination with utility providers if disconnection and plugging, blocking, or capping of utility services is necessary to reduce preferential pathways of contaminant migration off the work areas (including hydrants, post indicator valves, valves, meters, manholes and covers, street signs, and miscellaneous appurtenances; as well as private utility connections, such as sprinkler systems);
9. Clearing and grubbing of designated areas (e.g., trees, shrubs, and plantings) as required to perform the work;
10. Dewatering and contact water management in the excavation areas and at the staging areas,
11. Sampling and analysis of contact water from dewatering and decontamination activities for waste profiling prior to disposal;
12. Storage, management, pre-treatment, and off-site transportation and disposal of contaminated ground or surface water, dewatering effluent, and decontamination waters generated as a result of the work;
13. Excavation of contaminated site soils to the coordinates and depths as shown on the Remedial Design Drawings;
14. Off-site transportation and disposal of hazardous waste, soils, and debris generated from remedial activities;
15. Off-site transportation and disposal of non-hazardous waste, soils, and debris generated from remedial activities;
16. Backfilling and grading to pre-existing grades and restoration of the remedial areas as shown on the Remedial Design Drawings;
17. Restoration activities, including seeding; planting of shrubs and trees; restoration of salvaged site features including road signs; and replacement of concrete sidewalks disturbed or removed during remedial construction;
18. Repairs to any damages within the work area, and for any damages made to properties adjacent to or near the work area, or to municipal infrastructure caused by implementing remedial activities;
19. Guarantee the plantings, trees (new and protected in place) and seeded areas throughout a one-year warranty period. At the end of the guarantee period, any dead, unhealthy, or badly impaired plantings shall be replaced in-kind;
20. Clean hardscape surfaces upon completion of work, remove any construction debris or excess backfill remaining on the property, and generally leave the work area in good condition;
21. Restoration of any utility disconnections, or plugging, blocking, or capping used to protect utilities, highways, sidewalks, driveways, curbs, etc. during the work, in accordance with utility provider requirements;
22. Reconstruction of disturbed curb ramps as shown on the Remedial Design Drawings;

23. Adherence to the most current Americans with Disabilities Act of 1990 Accessibility Guidelines;
24. Demobilization of CONTRACTOR equipment and disconnection of any temporary utilities or services upon project completion; and
25. Provide to the ENGINEER documentation and records needed for Project Record Documents, including material and disposal tickets and any daily construction reports generated during the work.
26. Borrow source testing of imported fill materials and submittal of Request for Import Soil forms to the ENGINEER and NYSDEC for review and approval.

3.2 E & E (ENGINEER)

The ENGINEER will provide necessary personnel, equipment, supplies, and materials to perform the remedial inspection services described as follows:

1. Surveying: The ENGINEER will subcontract a New York State-Licensed Surveyor to perform the following surveying activities:
 - a. Pre-construction topographical surveys;
 - b. During remedial activities provide coordinates and layout of excavation limits, stake out excavation areas and property limits, and determine coordinates of sampling locations;
 - c. Post-construction topographical and as-built surveys.
2. During remedial activities the ENGINEER will coordinate with the CONTRACTOR to verify excavation depths with the aid of an electronic level. The ENGINEER will determine that the appropriate excavation depth has been achieved in each area by verifying excavation depth at the corners and middle of each excavation area.
3. The ENGINEER will perform a visual inspection of existing pre-construction aboveground infrastructure conditions, including photo- and video-documentation on municipal rights-of-way along proposed project truck routes.
4. Sampling and Analysis: The ENGINEER will provide sample collection, documentation, and shipping, and will coordinate with an Environmental Laboratory Approval Program-certified laboratory contracted by NYSDEC for the sampling and analysis necessary to complete the work. Sampling activities include quality assurance/quality control (QA/QC) of sample data, provision of analytical results in NYSDEC Electronic Data Deliverable (EDD) format, and upload to NYSDEC EQuIS environmental database. The following sampling activities will be undertaken:
 - a. Waste characterization of contaminated soil and materials for waste profiling prior to CONTRACTOR disposal. CONTRACTOR shall obtain waste profile approval from disposal facility;
 - b. Post-excavation verification sampling at the locations indicated on the Remedial Design Drawings;

- c. Pre- and post-construction sampling under decontamination pad(s), material stockpile area(s), and construction staging area(s) if required.
5. Provide site representative(s) to perform daily inspection of the CONTRACTOR's remedial and restorative construction activities for the duration of the work.
 - a. Site representatives shall coordinate with the CONTRACTOR on their planned daily activities, submittal approvals, requests for information, and coordination with property owners; and
 - b. The site representative will prepare a Daily Inspection Report as described in Item 6 below.
6. Daily Inspection Report: The ENGINEER will provide NYSDEC with Daily Inspection Reports that include the following items, at a minimum:
 - a. Summary of work performed;
 - b. Date and weather conditions on site;
 - c. A summary of dust, VOC, and PCB monitoring activities (CAMP data to be provided to ENGINEER by the CONTRACTOR;
 - d. Safety-related problems and corrective actions implemented;
 - e. Times when personnel arrived and departed;
 - f. Deviations from the Remedial Design Drawings or this work plan; and
 - g. Photographs and figures as needed to supplement the discussion.
7. Project Schedule: The ENGINEER will prepare and update as necessary a project schedule detailing timelines for site clearing/grubbing, excavation, backfill, restoration, etc. The schedule will be updated prior to each progress meeting and/or as needed. A baseline project schedule is included as Attachment 3 to this Work Plan.
8. Erosion and Sediment Control: The ENGINEER will make general daily inspections of erosion and sedimentation controls to verify adequacy of the controls. An inspection and checklist of erosion and sedimentation controls will be completed weekly and following wet weather events, as deemed necessary by the ENGINEER. If any of the temporary erosion and sediment control measures employed by the CONTRACTOR fail to produce results that comply with the requirements of NYSDEC, the ENGINEER will notify the CONTRACTOR who shall make corrections to the satisfaction of the ENGINEER. Site inspection records will include:
 - a. Date and time of inspection;
 - b. Name of inspector;
 - c. Description of weather and soil conditions;
 - d. Current phase of construction;
 - e. Description of the condition of runoff;

- f. Identification of all erosion and sediment control practices and pollution prevention measures that were improperly installed or damaged and require reinstallation, replacement, repair, or maintenance;
 - g. Status of corrective actions required by previous inspections;
 - h. Photos with date stamp clearly showing the condition of deficient erosion and sediment control measures.
9. Prepare project record documents, including the Construction Completion Report.
- a. The CONTRACTOR shall provide to the ENGINEER waste material and disposal tickets for materials shipped off-site and any daily construction reports generated during the work to support the preparation of record documents.
 - b. Record documents shall consist of:
 - i. Record drawings incorporating final grades and topographical surveys, and the locations of any structures, subsurface features, or utilities impacted by the work;
 - ii. A Construction Completion Report which shall include the following at a minimum:
 - 1. Daily construction reports;
 - 2. Site photographs;
 - 3. Approved shop drawings/submittals;
 - 4. Requests for information and responses;
 - 5. Field orders or work directives;
 - 6. Work Plan modifications, including any change orders;
 - 7. Discussion of any deviations from the design; and
 - 8. Analytical data from all imported materials and post-excavation sampling.
 - iii. The ENGINEER shall act as the designee for Resource Conservation and Recovery Act (RCRA) hazardous waste reporting on behalf of NYSDEC, including the following:
 - 1. Sign up for [RCRAInfo Sign In](#) for submitting reports to EPA;
 - 2. Receive a [Delegation of Signature Authority form](#) from the waste generator (NYSDEC);
 - 3. Collect hazardous waste information during remedial activities including quantity and nature of hazardous waste generated with waste manifests, waste transporter information, and disposal location information;

4. Submit an annual RCRA report to EPA by March 1 of each year for the waste generated in the previous year.

3.3 NYSDEC (PROJECT OWNER)

NYSDEC shall provide the following services to support remedial activities:

1. Provide review and approval of proposed excavation areas, work plans, remedial design drawings, reports, and other related project documentation in conjunction with NYSDOH.
2. Obtain property owner access agreements to perform the remedial work;
3. Coordinate the use of material stockpile and equipment staging areas with respective property owners and other agencies as necessary;
4. Assist as needed with the acquisition of permits; and
5. As the waste generator of a site defined as a large quantity generator, NYSDEC is responsible for submittal of a National Biennial RCRA Hazardous Waste Report to EPA.

4

Contractor Work Items

The following items describe the minimum requirements for completion of the work by the CONTRACTOR.

4.1 Minimum Requirements for Health and Safety

The CONTRACTOR shall be responsible for performing work required by this work plan and the Remedial Design Drawings in a safe and environmentally acceptable manner and providing for the safety of project personnel and the community for the duration of the Contract.

The CONTRACTOR and their subcontractors shall, at a minimum, meet the following healthy and safety requirements:

1. Provide a written site-specific Health and Safety Plan (sHASP). The sHASP must comply with all applicable federal and state regulations protecting human health and the environment from the hazards posed by activities during this site remediation. The sHASP shall include, at a minimum, the items addressed under 29 CFR 1910.120(b)(1 and 2). The sHASP is a required deliverable for this project that will be reviewed by the ENGINEER. The CONTRACTOR shall resubmit the sHASP, addressing all review comments from the ENGINEER. The CONTRACTOR shall not initiate on-site work in contaminated areas until an acceptable sHASP addressing all comments has been developed;
2. Employ a Safety Officer (SO) who shall be assigned full-time responsibility for all tasks herein described under the approved sHASP. In the event the SO cannot meet his responsibilities, the CONTRACTOR shall be responsible for obtaining the services of an “alternate” SO meeting the minimum requirements and qualifications contained herein. No work shall proceed on this project in the absence of an approved SO;
3. Be responsible for the pre-job indoctrination of all project personnel with regard to the sHASP and other safety requirements to be observed during work, including but not limited to (a) potential hazards, (b) personal hygiene principles, (c) personal protection equipment, (d) respiratory protection equipment usage and fit testing, and (e) emergency procedures dealing with fire and medical situations;
4. Be responsible for implementation of the sHASP;

4 Contractor Work Items

5. Provide and confirm that all project personnel are properly clothed and equipped and that all equipment is kept clean and properly maintained in accordance with the manufacturer's recommendations or replaced as necessary;
6. Have sole and complete responsibility for safety conditions for the project, including safety of all persons, including employees and subcontractors;
7. Be responsible for protecting project personnel and the general public from hazards due to the exposure, handling, and transportation of contaminated materials;
 - a. Barricades, lanterns, roped-off areas, and proper signs shall be furnished in sufficient amounts and locations to safeguard the project personnel and public at all times.
8. Confirm all OSHA health and safety requirements are met; and
9. Maintain a chronological log of all persons entering and exiting the project site. The log shall include organization, date, and time of entry and exit.

Project Personnel: The CONTRACTOR shall confirm the following:

1. All project personnel have obtained the required physical examination prior to and at the termination of work covered by the contract;
2. All project personnel have been trained in accordance with OSHA 1910.120 regulations;
3. All project personnel are informed of the potential hazards of toxic chemicals and of the health risks associated with working at the project site;
4. Daily safety briefings are held by the SO and mandatory for all project personnel. Safety briefings shall provide refresher information for existing equipment and protocols and examine new site conditions as they are encountered; and
5. The CONTRACTOR shall be responsible for, and guarantee that personnel not successfully completing the required training are not permitted to enter the project site to perform work.

Levels of Protection and Personal Protective Equipment (PPE): It is planned that Level D PPE shall be required for this remediation. Level D is used for non-intrusive activities or intrusive activities with continuous air monitoring.

Level D PPE at a minimum shall include:

1. Clothing, including gloves, appropriate to the potential chemical hazards to be encountered;
2. Boots, work shoes with reinforced toe and shank meeting the requirements of ANSI Z41-1999;
3. High visibility apparel meeting ANSI/ISEA 107-2020 Class 2 requirements, at a minimum;

4. Hard hat; and
5. Safety glasses.

The CONTRACTOR shall provide all project personnel with the necessary safety equipment and protective clothing, taking into consideration the chemical wastes at the site.

Work Areas: The CONTRACTOR shall clearly lay out and identify work areas in the field and limit equipment, operations, and personnel in the areas as defined below:

1. **Exclusion Zone (EZ):** The areas undergoing remediation. PPE must be worn in these areas. The CONTRACTOR shall delineate the EZ at the perimeter of work areas for each property to prevent accidental contamination of adjacent uncontaminated areas and protect the public from physical hazards. Generally, this consists of the entire property parcel during excavation and backfilling. The EZ may be altered as needed by the ENGINEER to accommodate remedial activities while maintaining protection for the property owner, on-site residents, and members of the public. The EZ shall be marked using temporary fencing (high-visibility construction fence or equivalent), other barricades (high-visibility cones, barrels, etc.), and/or signs. The EZ will be extended to the road, blocking public sidewalks, when excavation work is to take place within 15 feet of the sidewalk.
2. Trucks shall be loaded “clean” to eliminate the need for an on-site Contamination Reduction Zone. However, any equipment leaving the EZ with visible mud or debris shall be decontaminated prior to exiting in accordance with Specification 017419 – Off-site Transportation and Disposal.
3. **Support Zone:** An area outside of the EZ accessible for deliveries and visitors, including the temporary equipment staging and soil stockpile area.
4. Personnel decontamination facilities shall be established in accordance with the sHASP.

Equipment Decontamination: All equipment and materials used in this project shall be decontaminated to the satisfaction of the ENGINEER and in accordance with Section 017419 – Off-site Transportation and Disposal before being removed from the project. Equipment used for the removal of TSCA contaminated materials (hazardous waste) shall be decontaminated prior to being used for removal of non-TSCA wastes or removed from the Site. With the exception of the excavated materials, all other contaminated debris, clothing, etc. that cannot be decontaminated shall be disposed of at the CONTRACTOR’s expense by a method permitted by appropriate regulatory agencies.

CONTRACTOR personnel engaged in vehicle decontamination shall wear protective clothing and equipment in accordance with the sHASP. If the CONTRACTOR cannot or does not satisfactorily decontaminate his tools or

4 Contractor Work Items

equipment at the completion of the project, the CONTRACTOR shall dispose of any equipment that cannot be decontaminated satisfactorily and shall bear the cost of such tools and equipment and its disposal without any liability to the ENGINEER or NYSDEC. At the completion of the project, the CONTRACTOR shall completely decontaminate and clean the decontamination area.

Property Access during Work: The CONTRACTOR shall provide temporary means of access to property structures as necessary for property owners to safely enter and exit their residences, garages, etc., during the work. Safe access shall be provided for property owners and their visitors to enter and leave the property if walkways and other access paths are subject to excavation. Fire escapes and accessible ramps shall be maintained in use at all times during the work.

The CONTRACTOR shall coordinate with the ENGINEER and property owner regarding temporary relocation of property owner belongings, including, but not limited to, the contents of sheds or other structures that require temporary, off-site, secure storage during remedial activities.

4.2 Contractor Logs, Reports, & Record Keeping

Site Security: A daily log of security incidents and visitors shall be maintained, as well as a log of all project personnel entering and exiting the site, in accordance with the Site Security section of this Work Plan.

Emergency or Accident Report: Any emergency or accident shall be reported immediately to the SO and the ENGINEER. The CONTRACTOR shall submit a written report as soon as practicable, but no more than 24 hours after its occurrence. The report shall include, but not be limited to: the nature of the problem; the time and location of the occurrence; the areas affected; the manner and methods used to control the emergency; sampling and/or monitoring data; impact, if any, to the surrounding community; and the corrective actions the CONTRACTOR shall institute to minimize future occurrences. All spills shall be treated as emergencies.

Daily Work Report: The CONTRACTOR shall maintain a daily work report in accordance with NYSDEC contractual requirements.

4.3 Green and Sustainable Remediation

The CONTRACTOR shall, to the extent practicable, implement green and sustainable remediation practices in the performance of the requirements of the work to maximize sustainability, reduce energy and water usage, promote carbon neutrality, promote industrial materials reuse and recycling, and protect and preserve land resources.

The CONTRACTOR shall implement practices and procedures to meet the environmental performance goals of NYSDEC consistent with NYSDEC Program Policy DER-31/Green and Sustainable Remediation (NYSDEC 2011 with updates). The CONTRACTOR shall, to the extent practicable:

1. Set up an on-site recycling program for CONTRACTOR-generated wastes;
2. Minimize equipment engine idling and emissions during site work;
3. Practice engine maintenance in accordance with manufacturers' standards and properly train operators to run equipment efficiently;
4. Sequence work to minimize double-handling of materials;
5. Provide locally made materials that are composed of recovered materials to the maximum amount practicable;
6. Provide materials that generate the least amount of pollution during mining, manufacturing, transport, installation, use, and disposal;
7. Maintain office trailer heating and cooling systems at efficient set points;
8. Avoid materials that contain ozone-depleting chemicals (e.g., chlorofluorocarbons [CFCs] or hydrochlorofluorocarbons [HCFCs]) and that emit potentially harmful volatile organic compounds (VOCs);
9. Employ construction practices that minimize the generation of excessive dust and combustion by-products;
10. Minimize use of scarce, irreplaceable, or endangered resources;
11. Contain and reuse water on-site, to the extent practicable, as approved by NYSDEC; and
12. Recycle concrete and asphalt, to the extent possible, that is removed during work and visually free of contaminated material.

4.4 Project Submittals

The CONTRACTOR shall prepare and submit project submittals, including work plans and shop drawings, for review by the ENGINEER and NYSDEC. Submittals shall be provided for the items listed in the project specifications. The CONTRACTOR shall furnish required submittals with complete information and accuracy in order to achieve required approval of an item within two submittals.

It is the CONTRACTOR's responsibility to review submittals made by their suppliers and subcontractors before transmitting them to the ENGINEER to provide proper coordination with the work and to determine that each submittal is adequate and that there is sufficient information about materials and equipment for the ENGINEER to determine compliance with this work plan and the Remedial Design Drawings. Incomplete or inadequate submittals will be returned for revision without review.

Submittal Procedures: A letter of transmittal shall accompany each submittal and shall include the Project Name, Date, Contract Number, Submittal Number, and Work Item. All Shop Drawings submitted for approval shall have a title block with complete identifying information satisfactory to the ENGINEER, including the specification number, section, and subsection. A number shall be assigned to

each submittal by the CONTRACTOR starting with No. 1 and thence numbered consecutively. Resubmittals shall be identified by the original submittal number followed by the suffix “A” for the first resubmittal, the suffix “B” for the second resubmittal, etc.

All Shop Drawings submitted shall be signed and dated by the CONTRACTOR as evidence that they have been prepared or reviewed by the CONTRACTOR in order to certify that all quantities, dimensions, specified performance criteria, installation requirements, materials, catalog numbers, and similar data with respect thereto have been reviewed; and that each Shop Drawing or sample has been coordinated with other Shop Drawings and samples and with the requirements of the Contractor Work Items and the Remedial Design Drawings.

After the ENGINEER completes review of submittals, they shall be marked with one of the following notations:

1. Approved
2. Approved as Noted
3. Resubmit with Revisions
4. Not Approved

Upon return of a submittal marked “Approved” or “Approved as Noted”, the CONTRACTOR may order, ship, or fabricate the materials included on the submittal, provided it is in accordance with the corrections indicated.

If a submittal marked “Approved as Noted” has extensive correction or corrections affecting other Drawings or Work, the ENGINEER may require that the CONTRACTOR make the corrections indicated thereon and resubmit the submittal for record purposes. Such submittals will have the notation, “Approved as Noted - Resubmit.”

If a submittal is unacceptable, it will be returned to the CONTRACTOR with either “Resubmit with Revisions” or “Not Approved.” Upon return of a submittal marked “Resubmit with Revisions,” the CONTRACTOR shall make the corrections indicated and repeat the initial approval procedures. The “Not Approved” notation shall be used to indicate material or equipment that is not acceptable. Upon return of a submittal so marked, the CONTRACTOR shall repeat the initial approval procedure utilizing acceptable material or equipment.

Any work performed or equipment installed without an “Approved” or “Approved as Noted” submittal shall be at the sole responsibility of the CONTRACTOR.

4.5 Project Coordination

Subcontractors: The CONTRACTOR shall submit a complete list of proposed subcontractors (including disposal facilities) identifying their name, address, telephone number, contact, type of work to be subcontracted, dollar amount, and M/WBE status to NYSDEC.

Staging Areas: The CONTRACTOR shall locate equipment, trailers, decontamination pads, stockpiles, construction materials, water storage tanks, etc., at the locations shown in the CONTRACTOR's approved Shop Drawings.

Site Access and Project Phasing: NYSDEC will be responsible for coordinating access rights with property owners for all work performed within the Project work limits. The CONTRACTOR shall coordinate daily access with the ENGINEER.

The work area exists within and around a commercial business and residential area. The CONTRACTOR shall confirm that construction activities and/or CONTRACTOR equipment does not impede or otherwise interfere with existing access to the roads, properties, driveways, utilities, etc., within the work area.

Damage to properties, roads, lawns, foliage, driveways, and sidewalks outside of the work areas due to construction activities shall be repaired and replaced in kind by the CONTRACTOR at no additional cost to NYSDEC. The CONTRACTOR shall also protect completed work areas and repair damage to completed areas (if caused by the CONTRACTOR's operations) at no additional cost to NYSDEC or ENGINEER.

Schedule: The CONTRACTOR shall be solely responsible for the coordination of schedules for all site activities and for his/her subcontractors' schedules. The CONTRACTOR shall inform the ENGINEER and NYSDEC if a conflict or deviation arises from the anticipated project schedule. The CONTRACTOR shall coordinate with the ENGINEER to make appropriate changes to the schedule.

4.6 Quality Control

The CONTRACTOR shall provide quality control of suppliers, manufacturers, products, services, subcontractors, site conditions and workmanship to verify products and workmanship are of specified quality. The CONTRACTOR shall:

1. Comply fully with manufacturers' instructions, including performing each step in sequence;
2. Perform work by persons qualified to produce workmanship of specified quality; and
3. Verify that field measurements and testing are as indicated on shop drawings or as instructed by the manufacturer.

If manufacturers' instructions conflict with the Contractor Work Items or Remedial Design Drawings, the CONTRACTOR shall request clarification from the

ENGINEER in writing before proceeding. If a property owner questions CONTRACTOR's work, methods, choice of materials, or raises any questions or concerns, the CONTRACTOR shall request clarification from the ENGINEER before proceeding.

References and Standards: Conform to reference standards by most current date of issue, except where a specific date is established by code. For products or workmanship specified by association, trades, or other consensus standards, comply with requirements of the standard, except when more rigid requirements are specified or are required by applicable codes. If specified reference standards conflict with the Contractor Work Items, Technical Specifications, or Remedial Design Drawings, the CONTRACTOR shall request clarification in writing from the ENGINEER before proceeding.

Tolerances: The CONTRACTOR shall monitor fabrication and installation tolerance control of products to produce acceptable work. The CONTRACTOR shall not permit tolerances to accumulate. The CONTRACTOR shall comply with manufacturers' tolerances. If manufacturers' tolerances conflict with the Contractor Work Items, Technical Specifications, or Remedial Design Drawings, the CONTRACTOR shall request clarification in writing from the ENGINEER before proceeding. The CONTRACTOR shall adjust products to appropriate dimensions and position before securing products in place.

Repair and Protection: On completion of testing, inspecting, sample taking, and similar services to be performed by the ENGINEER, the CONTRACTOR shall repair damaged construction and restore substrates and finishes as needed to comply with Work Items and Remedial Design Drawings. The CONTRACTOR shall provide materials and comply with installation requirements specified in this Work Plan and Remedial Design Drawings. Restore areas with materials, structures, sod/seeding, or plantings of similar type and quality. Repair and protection are the CONTRACTOR's responsibility, regardless of the assignment of responsibility for quality-control services.

4.7 Temporary Facilities, Controls, and Decontamination

The CONTRACTOR shall provide temporary facilities and equipment as required to properly carry out the scope of work.

General:

1. Locate facilities where they shall serve the project adequately and result in minimum interference with performance of the work. Relocate and modify facilities as required by progress of the work;
2. Provide each facility ready for use when needed to avoid delay. Do not remove until instructed by the ENGINEER;
3. Use qualified tradesmen for installation of temporary utilities, facilities, and constructions. Provide utility services as required to perform the work for the duration of the project;

4 Contractor Work Items

4. Install temporary utilities in accordance with the servicing utility's requirements; and
5. Provide all temporary utilities and connections required, including electric and water. Remove temporary utilities and connections when instructed by the ENGINEER. Obtain all necessary permits and permissions prior to installation or connection.

Temporary Utilities:

1. The CONTRACTOR shall engage the local utility company to install temporary service or make connections to existing service, if available. The CONTRACTOR shall obtain and pay for permits, construction, and usage fees required to supply temporary utilities to the CONTRACTOR'S/ENGINEER'S/NYSDEC'S field offices;
2. Electric Power Service: Comply with applicable requirements of the National Electrical Manufacturers Association (NEMA), National Electrical Contractors Association (NECA), and UL standards and governing regulations; and
3. The CONTRACTOR shall provide temporary lighting adequate to provide sufficient illumination for safe work and traffic conditions in every area of work. Minimum light shall be 5 foot-candles. Wiring in the work area shall be in UL-approved cable and located in such a manner that visual surveillance is easily accomplished.

Potable and Non-Potable Water Service:

1. The CONTRACTOR shall provide an adequate supply of potable or non-potable water for use in dust control, watering of seed, and plantings at each area to be restored, and for decontamination; and
2. The CONTRACTOR shall obtain the necessary permission, appropriate permits, backflow prevention devices, etc., for the source of water used and make all connections and remove same at completion of the work. Any damage to existing systems shall be repaired by the CONTRACTOR at no additional cost to the ENGINEER or NYSDEC.

Temporary Facilities:

All temporary facilities used to store contaminated materials or equipment shall be lined and provided with secondary containment and erosion control, as shown in the Remedial Design Drawings.

Material Stockpile Areas:

1. The CONTRACTOR shall submit shop drawings for all proposed material stockpile areas for ENGINEER review and approval prior to mobilization;
2. The contaminated materials stockpile pad shall be constructed with a 40-mil HDPE liner at a minimum and approved by the ENGINEER to prevent migration of contaminated materials to the existing soils. Only non-hazardous materials shall be stockpiled onsite. Areas of known hazardous materials (TSCA waste) shall be direct loaded into containers for disposal offsite.

4 Contractor Work Items

3. Stockpile areas shall be constructed to prevent the spread of any contamination to the surrounding soils, surfaces, and/or groundwater, and to minimize cross-contamination between other stockpiles;
4. Water spray or equivalent shall be used as necessary to prevent dust generation.; and
5. The CONTRACTOR shall remove all stockpile construction materials when the stockpile area is no longer needed, as determined by the ENGINEER, and dispose of said materials off-site in accordance with all applicable regulations.

Decontamination Station and Pad: The CONTRACTOR shall construct a decontamination station and pad at the staging area or at a location conducive to the work for larger equipment and vehicles. The decontamination station shall be used to clean all vehicles and equipment that have come into contact with potentially contaminated soil before leaving the site. Equipment used for the removal of hazardous materials shall also be decontaminated before being used for excavation of materials in non-hazardous areas. The pad shall have adequate dimensions to contain wash water and debris from the largest sized vehicles that contact potentially contaminated materials. Shop drawings of the decontamination pad shall be submitted to the ENGINEER for review and approval.

The decontamination station and pad shall be equipped with the following:

1. A drain system and holding tank on an area graded to provide adequate drainage;
2. Curbed perimeter with splash guards;
3. Adequate sumps, pumping facilities, and temporary storage facilities for anticipated use;
4. Temporary water storage facilities, which may be provided by mobile tankers or suitable fixed tanks; and
5. Sidewall panels on at least two sides at a height suitable to prevent over spray;

The CONTRACTOR shall clean the decontamination pad after daily use. No contamination shall be left behind. The CONTRACTOR shall be required to dismantle, remove, and properly dispose of the pad upon completion of the work.

Final decontamination of all equipment used for the remediation of PCB-contaminated material shall be decontaminated in accordance with the alternative decontamination procedures described in the SIP, see Attachment 4.

Sanitary Facilities:

1. The CONTRACTOR shall provide self-contained chemical toilet units in an amount based on the total number of workers employed on the project in accordance with the provisions of the Health and Sanitary Codes of the State of New York;

4 Contractor Work Items

2. Provide adequate, separate sanitary facilities for both male and female on-site personnel, including a handwashing station; and
3. Self-contained chemical toilets shall be located at the material stockpile area and equipment staging area. Units shall be maintained by cleaning weekly or more frequently, if necessary, throughout the project work period. Include provisions for pest control and elimination of odors as necessary.

Fencing: Temporary fencing around the staging area shall be a minimum of 6 feet high and constructed in accordance with the Remedial Design Drawings. The Contractor shall eliminate or minimize to the extent practicable the need to auger soil for fence-post installation at all potentially contaminated areas.

Dust Control:

1. The Contractor shall conduct operations to limit impacts on residents in the vicinity of the work and comply with applicable local ordinances.
2. The CONTRACTOR will monitor the work area with dust, VOC, and PCB monitors during the work. The CONTRACTOR will alert the ENGINEER immediately if monitor recordings indicate readings above safe limits, as determined in the CONTRACTOR's CAMP.
3. Provide the staging area and any areas undergoing remediation activities with water treatment to minimize dust. No visible dust, as determined by the ENGINEER, shall be permitted beyond the limits of a property's exclusion zone or the limits of the construction staging area.
4. Particulate concentrations shall be monitored at the upwind and downwind perimeters of the exclusion zone in accordance with the CONTRACTOR's CAMP.
5. Apply water or dust suppressants to exposed soil, unpaved roads, haul roads or routes, and other areas disturbed by operations as needed to mitigate the migration of visible dust.
6. Provide a means of removing dirt or mud from vehicle wheels before they are permitted to exit a staging area or excavation area undergoing remediation or restoration.
7. Dry power brooming shall not be permitted.
8. Only wet cutting of concrete shall be permitted.
9. Do not unnecessarily shake bags of dry product such as cement, concrete, mortar, or fertilizer.

Traffic Control:

1. Trucking and vehicle use shall comply with local and state requirements including weight limitations, parking restrictions, etc. in accordance with Town of DeWitt Code §181 and New York State Department of Transportation Vehicle and Traffic Law Title 3, Article 10, Section 385.

4 Contractor Work Items

2. Do not close or obstruct streets, roads, or sidewalks, without permission from authorities having jurisdiction.
3. CONTRACTOR shall maintain ingress/egress at all times to the FedEx Freight facility via both driveways along the north side of Canada Drive.
4. Flag persons shall be used to direct traffic while construction vehicles are entering or exiting work areas.
5. The CONTRACTOR shall provide alternate routes around closed or obstructed traffic ways if required by governing regulations.
6. The CONTRACTOR shall implement traffic controls as required by regulations of the Federal Highway Administration (FHWA) Manual on Uniform Traffic Control Devices (FHWA 2010) and the New York State Supplement (17 NYCRR Chapter V), when applicable. This includes the placement of cones and signs to divert and warn oncoming traffic. Depending on the type of work and length of time needed, traffic controllers and observers may be required. A spotter shall be required to confirm an area to be clear anytime vehicles are to cross walkways.
7. The CONTRACTOR shall provide temporary construction signs to warn approaching motorists and pedestrians of the work.
8. The CONTRACTOR shall repair damage caused by their work activities to paved roads and other municipal infrastructure along the access/haul route in the areas surrounding the site.

Erosion Control:

1. The CONTRACTOR shall comply with the substantive requirements for erosion control identified in NYSDEC's SPDES General Permit for Stormwater Discharges from Construction Activity, Permit No. GP-0-25-001 (January 2025).
2. The CONTRACTOR shall prepare a Storm Water Pollution Prevention Plan (SWPPP) in accordance with the NYSDEC SPDES General Permit for Stormwater Discharges (GP-0-25-001). Per 375 Part 1.12, the NYSDEC is exempt from the requirement to obtain any department-issued permits as long as the substantive technical requirements of a SWPPP are met.
3. The CONTRACTOR is responsible for controlling erosion and sedimentation during construction in the work zone and at soil stockpile areas, as well as protecting the work included in this Work Plan. Temporary erosion control shall be installed and maintained at all excavation areas and at the soil stockpile area for the duration of the work. Best Management Practices (BMPs) for erosion and sediment control shall be installed and maintained in accordance with the SWPPP and *New York State Standards and Specifications for Erosion and Sediment Control* (NYSDEC 2016).
4. Temporary erosion controls may include, but are not limited to, silt fence installation, erosion control matting (rolled erosion control mats), or other methods approved by the ENGINEER.

4 Contractor Work Items

5. Temporary sedimentation controls may include, but are not limited to, silt fences, traps, temporary earthen diversion berms and ditches, rock dams, filter socks and inlet protection at stormwater inlets/curb drains, and stabilized construction entrances and appurtenances at the foot of sloped surfaces. The CONTRACTOR is responsible for preventing the migration of sediment onto adjacent properties during construction. The performance of the CONTRACTOR'S sedimentation controls is subject to approval by the ENGINEER.
6. The CONTRACTOR shall be responsible for maintaining all temporary and existing permanent erosion control structures within the work areas in accordance with the prepared SWPPP. Maintenance shall include but not be limited to making all repairs necessary to maintain the structures as well as removing all accumulated sediment as necessary to maintain the structures in proper working condition.

Pollution Control:

1. Maintain work areas on and off site free from further environmental pollution that would be in violation of any federal, state, or local regulations.
2. Minimize air pollution by wetting down bare soils with clean water, requiring use of properly operating combustion emission control devices on construction vehicles and equipment used by the CONTRACTOR, and encouraging shutdown of motorized equipment not actually in use.
3. Chemicals used, whether herbicide, pesticide, disinfectant, polymer, reactant, or other classification, must be approved by either the U.S. Environmental Protection Agency or U.S. Department of Agriculture or any other applicable regulatory agency and the ENGINEER and be used in a manner as their original purpose was intended.
4. Hazardous waste (if any) generated from the project shall be transported, manifested, and disposed of in accordance with current regulations and Section 02940 – Off-site Transportation and Disposal.

Rubbish Control (Not Contaminated):

1. Clean up all debris resulting from the work, including food wrappers, bottles, and cans, at the end of each day and leave work areas clean.
2. Remove debris from the site at least once a week or more often if it presents a fire hazard or becomes excessive. Burning of waste material shall not be permitted.
3. Containers shall have secure tops.

Removal:

1. Maintain all temporary facilities and controls as long as needed for the safe and proper completion of the work as determined by the ENGINEER.
2. Remove all temporary facilities and controls as soon as safe progress of the work permits as determined by the ENGINEER.

4.8 Site Security

The CONTRACTOR is responsible for the security of the ENGINEER's and CONTRACTOR's work areas, equipment, materials, and supplies provided under this contract. The CONTRACTOR is responsible for ensuring site visitors related to this contract are escorted as necessary (to get where they are going) and do not enter contaminated areas without authorization.

The CONTRACTOR shall be responsible for securing all work areas, 24 hours per day, seven days per week, including holidays, for the duration of the contract, including the protection of excavations and soil stockpiles, equipment, materials, and supplies. The security requirements specified herein are only minimum requirements. The CONTRACTOR has the option to provide additional security as desired, at his/her own expense.

The CONTRACTOR shall be responsible for the control of all persons and vehicles entering and leaving project staging areas and exclusion zones. The CONTRACTOR's security personnel shall:

1. Require display of proper identification by each person;
2. Require personnel to print full name and employer, to sign in upon entering the project site, to sign out when leaving, and also maintain the logs;
3. Maintain a log of project-related vehicles and equipment entering and leaving the work areas;
4. Persons not associated with the project shall require the ENGINEER's approval to be admitted onto project staging areas and into exclusion zones;
5. Maintain a log of visitors, separate from the project personnel log;
6. Maintain a log of all security incidents. The ENGINEER shall be informed immediately of any incident of vandalism or breaches in site security in the work areas;
7. Maintain a current list of authorized persons, which shall be furnished to the ENGINEER upon request; and
8. Confirm that all temporary fences around work areas are closed and any breaks or gaps are attended to immediately.

4.9 Construction Entrances and Access Roads

The CONTRACTOR shall furnish all labor, materials, equipment, and incidentals required to construct stabilized construction entrances and access roads, as needed and as shown on the Remedial Design Drawings. The preparation of stabilized construction entrances and access roads is not anticipated at excavation work areas; however, a single construction entrance at the Staging Area may be required and shall be maintained and controlled during excavation and restoration by the CONTRACTOR. The CONTRACTOR shall perform all general unclassified excavation, rough or overall grading, borrow and fill, to the subgrades of the road,

road shoulders and slopes to match the existing grades. Finished excavation and grading shall be uniformly smooth, well compacted, and free from irregular surface changes. The degree of finish shall be that obtainable from either blade-grader or scraper operations.

4.10 Field Offices

The CONTRACTOR shall furnish and install a field office for the duration of the work. One field office, both for the CONTRACTOR and for the ENGINEER/NYSDEC representatives, shall be provided during the work. The CONTRACTOR shall provide and mobilize the office(s) at least 1 week prior to the start of excavation activities. Field offices shall have individually keyed front door locks, and the CONTRACTOR shall provide at least two keys or otherwise arrange for direct access to keys by the ENGINEER.

Allocate a minimum of at least two reserved parking spaces for use of the ENGINEER and NYSDEC.

Services: Provide minimum services of:

1. Interior lighting of 50 foot-candles at desktop height;
2. Exterior light at entrance;
3. Heating to maintain minimum 65 degrees Fahrenheit (°F) in fall/winter;
4. Furnish and pay for all fuel;
5. Air conditioning to maintain maximum 75 °F in summer;
6. Electric service, including payment of all charges; and
7. Four electric wall outlets, minimum.

Installed electric service shall be required unless otherwise approved by the ENGINEER.

Furnishings: Provide minimum furnishings of:

1. One desk;
2. One swivel desk chairs;
3. Two folding guest chairs;
4. Two 30-inch by 6-foot folding tables;
5. One interior waste basket and exterior trash can;
6. Fire extinguisher;
7. First-aid kit;
8. Three hard hats, safety vests, and protective eyewear for use by NYSDEC and authorized visitors; and
9. One battery-operated smoke detector per each 1,200-square-foot coverage.

4.11 Project Record Documents

The CONTRACTOR shall provide the following documentation to support the ENGINEER's development of Project Record Documents:

1. One hard copy of Record Documents - Cleanly marked up (in red ink) Project Documents to show deviations to this work plan and the Remedial Design Drawings. Red-line mark ups shall also be kept current and available on the project site at all times during the work;
2. All changes made in the work or additional information that might be uncovered in the course of construction, accurately and neatly recorded by means of details and notes;
3. Recycled Materials Records;
4. Waste Disposal Records, including Hazardous and Non-Hazardous Material Manifests;
5. Other documents pertinent to the CONTRACTOR's work, including daily activity logs, security logs, work plans, accident logs, public complaints, etc.
6. Final as-built survey.

4.12 Demolition and Removal

CONTRACTOR shall provide and coordinate all equipment, materials, and personnel necessary to demolish or salvage, and remove structures as shown on the Remedial Design Drawings (sidewalks, signage, etc.) within the remedial limits. The CONTRACTOR shall coordinate demolition operations in accordance with applicable local, state, and federal laws and regulations, and shall be responsible for the payment and procurement of all permits required to perform demolition and utility disconnection, and any required bonds.

The CONTRACTOR shall remove and salvage or dispose of all materials and debris generated from demolition activities. The CONTRACTOR shall obtain approval from the ENGINEER that an item is in suitable condition prior to salvaging. Salvaged items shall be stored and protected from damage until reinstallation.

The CONTRACTOR shall identify and mark locations of all underground storm, sanitary, gas, water, and electrical utilities at each work area and protect all utilities from damage or interruption. Protection of utilities shall be in accordance with the requirements of the utility provider.

The CONTRACTOR shall protect and support existing structures remaining in place from damage by using sufficient bracing, shoring, or lateral support to prevent collapse or failure.

NYSDEC environmental resource data indicates that the project area is in the vicinity of Bats Listed as Endangered or Threatened (Indiana Bat). Therefore, precautions shall be taken by the CONTRACTOR to minimize impact to these resources. This includes limiting the cutting of trees with diameters at breast height

of 3 inches or more to the non-roosting (hibernation) period of November 1 through March 31.

4.13 Protection of the Work and Property

The CONTRACTOR shall be responsible for taking all precautions, providing all programs, and taking all actions necessary to protect the work and all public and private property and facilities from damage.

In order to prevent damage, injury, or loss, the CONTRACTOR's actions shall include, but not be limited to, the following:

1. Store apparatus, materials, supplies, and equipment in an orderly, safe manner that shall not unduly interfere with the progress of the work or the work of any other CONTRACTOR or utility service company.
2. Store and protect any miscellaneous and/or salvaged materials from the work area until time of restoration.
3. Provide suitable storage facilities for all materials that are subject to injury by exposure to weather, theft, breakage, or otherwise.
4. Place upon the work or any part thereof only such loads as are consistent with the safety and agreements of that portion of the work.
5. Clean up all refuse, rubbish, scrap materials, and debris generated by the CONTRACTOR frequently during execution of the work. Present a safe and orderly site appearance.
6. Provide barricades around excavations and other hazardous or potentially unsafe areas.
7. Protect existing structures outside of the excavation limits, which may include, but are not limited to, buildings, driveways, poles, wires, cables, posts, signs, markers, curbs, walks, and all other facilities that are visible above the ground surface.
8. Protect all underground structures, which may include sewer, water, gas, and other piping, and manholes, culverts, chambers, electrical conduits, tunnels, and other existing subsurface work located within or adjacent to the limits of work.
9. If existing structures, utilities, trees, etc. cannot be salvaged for reinstallation nor protected in place in such a manner that allows for full removal of all impacted soil, the CONTRACTOR shall consult with the ENGINEER regarding additional sampling requirements and alternatives.

The CONTRACTOR shall inform the ENGINEER immediately upon encountering unanticipated conditions during the work.

The CONTRACTOR shall inform the ENGINEER immediately upon damage to any items, including landscaping, structures, utilities, etc., that are intended to be protected during the work or that exist outside of the limits of excavation. The

CONTRACTOR shall resume work activities upon such encounters in accordance with directions from the ENGINEER.

4.14 Hazardous Materials Management

The CONTRACTOR shall excavate areas indicated on the Remedial Design Drawings to contain potentially hazardous materials prior to excavating surrounding materials. Excavated TSCA hazardous waste shall be segregated from other non-TSCA wastes. All excavated materials shall be placed in roll-off boxes and/or directly loaded into haul vehicles lined with polyethylene sheeting and covered. All handling of PCB-contaminated materials shall be performed by a licensed hauler and in accordance with federal and state regulations for hazardous waste transportation, and in accordance with Section 017419 – Off-site Transportation and Disposal.

The CONTRACTOR shall prepare procedures describing appropriate management and handling of hazardous soils, which shall be reviewed by the ENGINEER prior to performing the work. The excavation, characterization, and disposal of hazardous soils shall be completed in accordance with Section 017419 – Off-site Transportation and Disposal. Characterization of excavated materials will be performed by the ENGINEER.

5

Specifications

Specifications

Specifications associated with the work described here and on the Remedial Design Drawings have been attached to this Work Plan (see Attachment 1) regarding specific work items to be performed by the CONTRACTOR and include the following:

- Section 017419 – Off-site Transportation and Disposal
- Section 311000 – Site Preparation, Clearing and Grubbing
- Section 312000 – Excavation and Backfill
- Section 312319 – Dewatering and Contact Water Management
- Section 321313 – Concrete
- Section 329200 – Turf and Grasses
- Section 329300 – Landscaping and Plants

6

References

Ecology and Environment Engineering and Geology, P.C. (E & E). 2025. Self-Implementing PCB Cleanup and Disposal Plan, Loucks Road Extension – Offsite, DeWitt, New York, Site No. C734145A, prepared for New York State Department of Environmental Conservation, Division of Environmental Remediation, March 26, 2025.

New York State Department of Environmental Conservation (NYSDEC). 2010. *DER-10: Technical Guidance for Site Investigation and Remediation*. Albany, New York. Prepared by the Division of Environmental Remediation.

_____. 2011. *DER-31: Green Remediation*. Albany, New York. Prepared by the Division of Environmental Remediation.

_____. 2016. *New York State Standards and Specifications for Erosion and Sediment Control*. Albany, New York. Prepared by New York State Department of Environmental Conservation, November 2016.

**ATTACHMENT 1
SPECIFICATIONS**

SECTION 017419 – OFF SITE TRANSPORTATION AND DISPOSAL

PART 1 - GENERAL

1.1 SUMMARY

- A. This section includes procedures for off-site disposal or recycling of wastes and procedures to transport all items specified for off-site treatment and disposal or recycling.

1.2 SUBMITTALS

- A. Transportation Plan
 - 1. Submit a detailed Transportation Plan in accordance with the Project Submittals section of the Work Plan.
 - 2. The Transportation Plan must be approved before materials are transported off site.
- B. Traffic Control Plan: Incorporate the anticipated impacts of traffic controls into the Work Plan (Plan) for various work areas. The plan shall include, but not be limited to:
 - 1. Access roads for project traffic to the Work area.
 - 2. Estimated daily project traffic flows for the Work.
 - 3. Procedures for cleaning debris and spillage from public roads.
 - 4. Locations of any truck queuing or waiting areas.
 - 5. This plan shall identify equipment and describe procedures to minimize the creation and dispersion of dust and the removal of earthen materials tracked onto Site and offsite roadways by construction vehicles. The plan shall address major construction activities that will contribute to these situations and the Contractor's approach to control them.
- C. Valid New York State 6 NYCRR Part 364 Waste Transporter Permit and USEPA transporter identification numbers.
- D. Disposal facility information, including name, address, contact, and permit information.
- E. Recycling facility information, including name, address, contact, and permit information.
- F. Submit the following as part of the project record documents:
 - 1. Signed waste profile information submitted to disposal facility and letter indicating acceptability of the waste.
 - 2. Certificates of Disposal/Hazardous Waste Manifests for all material disposed of off-site.
 - 3. Signed bills of lading for salvaged or recycled materials.
 - 4. Certified weight tickets, manifests, bills of lading, etc. for all waste streams disposed off-site.
 - 5. An updated waste tracking summary shall be provided on a monthly basis with the Contractor's application of payment.

1.3 REFERENCES

- A. The publications listed below form a part of this specification to the extent referenced. The publications are referred to within the text by the basic designation only.
 - 1. U.S. Code of Federal Regulations (CFR)
 - a. 40 CFR 262 1993 Standards Applicable to Generators of Hazardous Waste;
 - b. 40 CFR 761.61 PCB remediation waste;
 - c. 49 CFR 172 Tables, Hazardous Material Communication Requirements and Emergency Response Information Requirements
 - 2. State of New York Codes, Rules, and Regulations (NYCRR)
 - a. 6 NYCRR Part 364 Waste Transportation Permits
 - b. 6 NYCRR Part 371 Identification and Listing of Hazardous Wastes
 - c. 6 NYCRR Part 372 Hazardous Waste Manifest System and Related Standards for Generators, Transporters, and Facilities
 - d. 6 NYCRR Part 375 Environmental Remediation Programs

1.4 DISPOSAL FACILITIES

- A. Hazardous and Non-Hazardous Waste
 - 1. Facilities must have valid federal/state permits appropriate for the waste being disposed. Permits must be valid during the entire project period.
 - 2. Facilities must be in good legal standing with no significant violations, corrective actions, or other environmental conditions that could affect satisfactory operation.
 - 3. The disposal facility must comply with policies adopted by the DEPARTMENT, or with applicable regulations.
- B. Recycling/Salvage Facilities
 - 1. Facilities must have valid federal/state permits appropriate for the waste being disposed. Permits must be valid during the entire project period.
 - 2. Facilities must be in good legal standing with no significant violations, corrective actions, or other environmental conditions that could affect satisfactory operation.
 - 3. The facility must comply with policies adopted by the DEPARTMENT and with applicable regulations.

1.5 TRANSPORTATION PROCEDURES

- A. Submit a Transportation Plan which shall include at a minimum:
 - 1. Type, condition, and average daily number of vehicles to be used.
 - 2. Travel routes and time and weight restrictions.
 - 3. Decontamination methods for vehicles, equipment, and containers.
 - 4. Emergency response plans.
 - 5. A list of all shippers and their federal and state transporter ID numbers.

6. Proposed method of measurement (i.e., certified scale location).

1.6 PERMITS AND REGULATIONS

- A. Comply with all municipal, county, state, and federal regulations regarding transportation and disposal of hazardous and nonhazardous materials. These include but are not limited to:
 1. Trucks used for transportation of material for disposal off site shall be permitted pursuant to 6 NYCRR Part 364.
 2. Vehicle operator possession of a commercial driver's license with hazardous materials endorsement (if applicable).
 3. Registration of vehicle as a hazardous waste carrier (if applicable).
 4. Utilization of shipping papers or hazardous waste manifests (40 CFR 262 and 6 NYCRR Part 372).
 5. Proper marking and placarding of vehicles in accordance with 49 CFR 172.
 6. Placement of emergency response procedures and emergency telephone numbers in vehicle, and operator familiarity with emergency response procedures.
 7. Compliance with load, height, and weight regulations.
 8. Compliance with requirements associated with EPA Hazardous Waste Generator I.D. number.

1.7 MEASUREMENT

- A. Each transport vehicle shall be weighed to determine the amount of material being removed from the site.
- B. A printed ticket with the time, date, vehicle number, and tare weight and a separate ticket with the same information except with total vehicle weight and net weight of material being transported for disposal shall be obtained from the disposal facility. A copy of both tickets shall be given directly to ENGINEER as they are produced.

1.8 SPECIAL PROJECT PROCEDURES

- A. CONTRACTOR shall be responsible for all special use taxes for in-state and out-of-state waste disposal or recycling, including but not limited to host municipality fees and special district user or local taxes.

PART 2 - PRODUCTS

2.1 GENERAL

- A. All equipment supplied shall be in good working condition. Equipment and machinery delivered to the site, including haul trucks that have visible oil or hydraulic fluid leaks, will not be allowed on site until satisfactorily repaired. The CONTRACTOR is responsible for the cleanup of any oil or hydraulic fluid spills at the CONTRACTOR's expense and must notify the NYSDEC spill hotline in the event of any reportable spill (1-800-457-7362).

- B. The CONTRACTOR shall not allow soil to be tracked off site at any time during the Project. Visible soil tracks on streets will not be allowed. The CONTRACTOR shall take sufficient precautions to prevent loose soils from adhering to tire treads, wheel wells, etc. Any loose soil spread shall be cleaned up immediately at the CONTRACTOR's expense.
- C. Trucks used for transportation of material for off-site disposal shall be watertight and permitted pursuant to 6 NYCRR Part 364. All trucks shall be covered prior to leaving the site (full) as well as while returning empty to the site.

2.2 TRAFFIC CONTROL DEVICES

- A. All equipment items, if used during the construction of Project, shall conform to NYSDOT Section 619-2 and MUTCD requirements:
 - 1. Flashing barricade lights
 - 2. Construction and maintenance signs
 - 3. Channelizing devices
 - 4. Arrow boards
 - 5. Barricades
 - 6. Traffic Cones

2.3 MISCELLANEOUS EQUIPMENT

- A. Other items which include orange safety vests, flags or signs for flagmen, and communication devices, shall be standard and adequate for their intended function. They shall be in accordance with the NYSDOT-MUTCD where applicable or as required by NYSDOT Work Permit.

PART 3 - EXECUTION

3.1 DISPOSAL REQUIREMENTS

- A. Materials deemed nonhazardous will be disposed of by CONTRACTOR in the most economical manner that meets applicable regulations acceptable to the DEPARTMENT and satisfies the project deadline.
- B. CONTRACTOR shall be responsible for confirming that the waste meets the approved disposal facility's acceptance criteria, including but not limited to the absence of free liquids. Soil may be amended with lime or other appropriate material as necessary. Use of amending materials shall be minimized to limit the addition of weight to the excavated soils.
- C. CONTRACTOR shall be responsible for all costs involved in the handling of all wastes deemed unacceptable by the approved disposal facility.

3.2 ACCEPTABLE FACILITIES

A. Bulk PCB Remediation Wastes

1. Bulk PCB remediation wastes with PCB concentrations ≥ 50 ppm shall be disposed of in a hazardous waste landfill permitted by EPA under section 3004 of RCRA, by a State authorized under section 3006 of RCRA, or a PCB disposal facility approved under 40 CFR 761.61.
2. Generator must provide written notice, including the quantity to be shipped and highest concentration of PCBs, at least 15 days prior to the first shipment of bulk PCB remediation waste to each off-site facility where the waste is destined for an area not subject to a TSCA PCB Disposal Approval.

B. Resource Conservation and Recovery Act (RCRA) Wastes

1. The facility must have a current and valid state permit, if applicable.
2. The facility must have a RCRA Permit or RCRA Interim Status for RCRA wastes.
3. The facility must not have any significant RCRA violations or other environmental conditions that could affect its satisfactory operation.
4. Significant violations include Class 1 RCRA violations as defined in EPA's RCRA Enforcement Response Policy dated October 1, 1988, including but not limited to groundwater, closure, post closure, and financial violations.
5. Environmental conditions include those conditions affecting the satisfactory operation of the facility and violations of state and/or federal laws other than RCRA.
6. Under limited circumstances, EPA Administrator may allow disposal of hazardous substances at a RCRA facility having significant RCRA violations or other environmental conditions affecting satisfactory operation, providing that the facility owner or operator has entered into a consent order or decree to correct the problems, and disposal only occurs within the facility at a new or existing unit that is in compliance with RCRA requirements.
7. Landfill disposal must be in a unit meeting applicable RCRA minimum technical requirements.
8. Current RCRA minimum technical requirements for land disposal include the use of a double liner system.
9. Under limited circumstances (low waste toxicity, mobility, and persistence), EPA may approve the use of a single-lined land disposal unit for RCRA wastes where use of such a unit adequately protects public health and the environment.
10. As approved by the DEPARTMENT after review and audit of the facility.

C. Non-hazardous Wastes

1. The facility must have a current and valid state permit, if applicable.
2. The facility must be permitted in good legal standing with applicable agency regulatory requirements.
3. As approved by the DEPARTMENT after review and audit of the facility.

D. Recycling/Salvage

1. The facility must have a current and valid state permit, if applicable.
2. The facility must be permitted in good legal standing with applicable agency regulatory requirements.
3. As approved by the DEPARTMENT after review and audit of the facility.

3.3 PREPARATION AND SECUREMENT OF TRANSPORT VEHICLES/CONTAINERS

- A. Comply with applicable federal, state, and local regulations concerning packaging and shipping of materials.
- B. Secure materials in transport vehicles/containers in accordance with regulations governing transportation of these materials.
- C. Vehicles hauling contaminated soils shall be lined, watertight, and covered to prevent soils from spilling out of the vehicle or potentially fugitive particulate matter from becoming airborne.

3.4 VEHICLE LOADING AND DECONTAMINATION

- A. Provide all equipment, personnel, and facilities necessary to load waste materials in accordance with the regulatory requirements listed herein, and in accordance with the regulations of those states through which CONTRACTOR plans to transport materials.
- B. Vehicle operators shall be trained in conformance with federal and state regulations for waste haulers (hazardous, special, and nonhazardous).
- C. All vehicles hauling waste materials shall be decontaminated to the satisfaction of the ENGINEER prior to leaving the site. Decontamination shall be considered complete when:
 - 1. No soil or other material is adhering to the vehicle body, tires or undercarriage
 - 2. The vehicle is not leaking or dripping liquids
 - 3. The contents of the vehicle are covered or completely enclosed so as to prevent potentially fugitive particulate matter from becoming airborne.
- D. Vehicles leaking materials or dripping liquids in any amount will not be permitted to leave the site until provisions are made to eliminate the leaking material. CONTRACTOR shall amend or dry soils as necessary to ensure vehicles do not leak.
- E. All waste materials, debris, and contaminated materials shall be completely covered with a solid tarpaulin, or otherwise completely enclosed to protect material from precipitation and prevent loss of material or dust during transportation. Mesh covers or mesh tarpaulins will not be allowed. Cover shall be appropriately secured before the vehicle leaves the decontamination station.
- F. Decontaminate transport vehicles and containers that have been loaded with non-hazardous materials for off-site disposal/treatment at an on-site equipment decontamination pad after loading and prior to leaving site. Remove material on the tires and axles of trucks and material on the vehicle resulting from loading operation.
- G. Decontaminate all equipment that has come into contact with the contaminated soil/waste materials prior to the equipment leaving the contamination zone. Remove material from tracks, axles, buckets, tires, and equipment bodies as appropriate.

3.5 MANIFESTING

- A. Generate and complete all pre-printed manifest forms and bill of lading forms required for DEPARTMENT for proper transportation and disposal of all materials.

- B. Comply with 40 CFR 262 in completion and submittal of the Hazardous Waste Manifests. The Hazardous Waste Manifests for the transportation and disposal of waste removed from the site shall include all information in accordance with 49 CFR 172.101.
- C. DEPARTMENT or ENGINEER will sign the special waste or hazardous waste manifest for DEPARTMENT, which is the generator.
- D. Place on the manifest all information and data required by both the waste generator and transporter.
- E. Provide ENGINEER with two fully executed copies of each shipment manifested prior to shipping wastes off site.
- F. CONTRACTOR is responsible for proper distribution of manifests and bills of lading.

3.6 TRANSPORTATION

- A. CONTRACTOR shall be responsible for all actions to remediate spills in transit.
- B. All non-hazardous excavated soils/waste will be transported offsite for disposal at an appropriate facility. The waste should be sampled and segregated in the field prior to transport, as needed.
- C. Transport and dispose of off-site any CONTRACTOR-generated Construction & Demolition (C&D), and refuse, as required.
- D. Bulk PCB Remediation Waste and Hazardous waste shall be contained in an approved roll-off container and stored in a segregated location from all non-hazardous waste or direct loaded into approved disposal trucks for off-site disposal. The waste shall be sampled as needed, to determine the appropriate transport and disposal procedures required if material meets hazardous waste criteria.
- E. Prior to shipment of hazardous wastes off the project area, CONTRACTOR shall confirm by written communication from the designated transporter(s) that they are authorized to deliver the manifested waste to the designated TSDF or Solid Waste Municipal Facility (SWMF) or other receiving facility.
- F. CONTRACTOR shall be responsible for obtaining permits and authorizations necessary to use the selected shipping routes. Comply with restrictions imposed by local governmental agencies regarding use of the routes.
- G. CONTRACTOR shall minimize truck idling and truck traffic to the greatest extent practicable.
- H. The CONTRACTOR shall observe the Local and State (NYSDOT) Route weight limits and speed limits.
- C. The Contractor shall ensure that all materials transported do not contaminate, or leak out of the container they are transported in. Trucks used for transportation of materials for off-site disposal shall be water tight, and permitted pursuant to 6 NYCRR Part 364. All trucks shall be covered prior to leaving the site (full) and while returning empty to the site. Any violation of the integrity of the containers will be corrected by the CONTRACTOR at no additional cost to the

DEPARTMENT. All wastes must be properly contained during transport so as to prevent leaking, blowing, or any other type of discharge into the environment.

1. Covers utilized on trucks for the transport of hazardous or non-hazardous soil or fine material shall be either:
 - a. A tight-fitting cover: an opaque cover that is rolled on and secured on the sides and/or back.
 - b. A locked cover: an opaque cover that is secured and locked on all sides.
 2. Mesh covers are not allowed for transport of hazardous soil, non-hazardous soil, or fine material that can be wind blown.
- I. Materials shall be transported only at the times and by the routes indicated in the approved Transportation Plan, unless written permission is received from DEPARTMENT to do otherwise. Drivers deviating from the approved route or otherwise not complying with Transportation Plan requirements will not be allowed to return to the project site.
- J. Do not allow soil to be tracked off site at any time during the project. The CONTRACTOR shall inspect the streets and roads near the project site each day for soil tracks and spills. Visible soil tracks on streets will not be allowed. Take sufficient precautions to prevent loose soils from adhering to tire treads, wheel wells, and undercarriages of vehicles leaving the site. CONTRACTOR shall be responsible for complete removal of visible soil tracks from streets caused by vehicles entering and leaving the site to the satisfaction of the ENGINEER.

3.7 WASTE PROFILE

- A. The CONTRACTOR shall obtain a waste profile approval from the designated disposal facility(ies) prior to disposing of waste materials.
- B. Toxicity characteristic leaching procedure (TCLP) testing may be required by the designated disposal facility. The ENGINEER shall obtain samples and coordinate with the DEPARTMENT's call-out laboratory to obtain test results. If TCLP concentrations are exceeded, the material shall be handled and transported in accordance with applicable regulations for hazardous waste.

3.8 REPORTING

- A. Manifests
 1. After the waste has been permanently disposed, the Hazardous Waste Manifests shall be completed in accordance with 6 NYCRR Part 372 and submitted by CONTRACTOR to ENGINEER with a copy to be forwarded to DEPARTMENT.
 2. CONTRACTOR shall be responsible for providing the generator with the information needed to complete exception reports.
- B. Certificates of Disposal
 1. Provide Certificates of Disposal for all waste streams shipped off site.
 - a. The Certificates of Disposal shall be submitted to ENGINEER within 30 calendar days of the shipment of wastes off site.

C. Bill of Lading

1. Items and materials that have been recycled or salvaged shall only require a signed bill of lading or receipt of materials and quantity received.

D. For waste materials not considered hazardous waste, provide certificates of disposal from a properly permitted disposal facility, as accepted by the DEPARTMENT.

E. Weight tickets must be obtained from the disposal facility and submitted to ENGINEER after disposal.

END OF SECTION 017419

SECTION 311000 - SITE PREPARATION, CLEARING, AND GRUBBING

PART 1 - GENERAL

1.1 SUMMARY

A. Section Includes:

1. Protecting existing vegetation to remain.
2. Removing existing vegetation.
3. Clearing and grubbing.
4. Removing above- and below-grade site improvements.
5. Temporary erosion and sedimentation control.

1.2 DEFINITIONS

- A. Plant-Protection Zone: Area surrounding individual trees, groups of trees, shrubs, or other vegetation to be protected during construction and indicated on Drawings.
- B. Tree-Protection Zone: Area surrounding individual trees or groups of trees to be protected during construction.
- C. Vegetation: Trees, shrubs, groundcovers, grass, and other plants.

1.3 MATERIAL OWNERSHIP

- A. Except for materials indicated to be stockpiled or otherwise remain Owner's property, cleared materials shall become CONTRACTOR'S property and shall be removed from Project site.

1.4 FIELD CONDITIONS

- A. Traffic: Minimize interference with adjoining roads, streets, walks, and other adjacent occupied or used facilities during site-clearing operations.
 1. Do not close or obstruct streets, walks, or other adjacent occupied or used facilities without permission from the ENGINEER.
 2. Provide alternate routes around closed or obstructed trafficways if required by the ENGINEER.
- B. Salvageable Improvements: Carefully remove items indicated to be salvaged and store on Owner's premises or at the Staging Area as necessary.
- C. Utility Locator Service: Notify Dig Safely, New York for area where Project is located before site clearing.

- D. Do not commence site clearing operations until temporary erosion- and sedimentation-control and plant-protection measures are in place.
- E. Tree- and Plant-Protection Zones: Protect in accordance with this specification and the Remedial Design Drawings.

PART 2 - PRODUCTS (NOT USED)

PART 3 - EXECUTION

3.1 PREPARATION

- A. Protect and maintain benchmarks and survey control points from disturbance during construction.
- B. Verify that trees, shrubs, and other vegetation to remain or to be relocated have been flagged and that protection zones have been identified and enclosed according to requirements in the Technical Specifications and as indicated on the Remedial Design Drawings
- C. Protect existing site improvements to remain from damage during construction.
 - 1. Restore damaged improvements to their original condition, as acceptable to the ENGINEER.

3.2 TEMPORARY EROSION AND SEDIMENTATION CONTROL

- A. Provide temporary erosion- and sedimentation-control measures to prevent soil erosion and discharge of soil-bearing water runoff or airborne dust to adjacent properties and walkways.
- B. Verify that flows of water redirected from construction areas or generated by construction activity do not enter or cross protection zones.
- C. Remove erosion and sedimentation controls and restore and stabilize areas disturbed during removal.

3.3 TREE AND PLANT PROTECTION

- A. Tree Preservation
 - 1. Protect trees and plants remaining on-site according to requirements of this specification, the Remedial Design Drawings, and in consultation with the ENGINEER.
 - 2. For each tree to be protected, the ENGINEER will provide the CONTRACTOR with a designated root protection zone (RPZ), a radius around the base of the tree that shall be delineated and protected from construction activities, prior to the start of excavation.
 - 3. Specific trees may require stem, branch, and root paddings or wraps, as directed by the ENGINEER.

4. Where tree roots must be cut, sharp, clean cuts shall be made to promote root regeneration.
 5. Activities that shall be avoided within the RPZ include storage of construction materials, concrete wash-out operations, stockpiling of demolition debris or soil, parking of any vehicles or heavy equipment, trenching, and any activity that would compact the soil and root zone.
- B. Repair or replace trees, shrubs, and other vegetation indicated to remain or be relocated that are damaged by construction operations.

3.4 EXISTING UTILITIES

- A. The existence and location of underground and other utilities and construction indicated as existing on the Contract Drawings are not guaranteed. The CONTRACTOR shall investigate and verify the existence and location of underground utilities and other construction affecting the Work prior to beginning site work.
- B. Before construction the CONTRACTOR shall verify the location and invert elevation at points of connection of sanitary sewer, storm sewer, and water-service piping; underground electrical services, and other utilities in coordination with the Town of Dewitt Public Works.
- C. Furnish location data for work related to the Project that must be performed by public utilities serving the work areas.

3.5 CLEARING AND GRUBBING

- A. Remove debris, rubbish, obstructions, trees, shrubs, and other vegetation within the excavation limits specified on the Contract Drawings unless otherwise indicated.
1. Do not remove trees, shrubs, and other vegetation indicated to remain or to be relocated.
 2. Grind down stumps and remove roots larger than 3 inches in diameter, obstructions, and debris to a depth of 18 inches below exposed subgrade.
 3. Grubbed materials including stumps, roots, root balls and other subsurface vegetation in contaminated areas shall be excavated and handled in the same manner as the contaminated soils, in accordance with Section 017419 - Off-Site Transportation and Disposal.
 4. Conduct grubbing operations in a manner to prevent soils in tree or vegetative roots from entering utilities.
- B. Fill depressions caused by clearing and grubbing operations with common fill and topsoil in accordance with Section 312000 – Excavation and Backfill.
- C. Raised shrub beds and/or planting beds encountered within excavation areas shall be cut to surrounding grade prior to beginning excavation to design depth. Excavated bed material shall be handled in the same manner as that of contaminated soils.
- D. The CONTRACTOR shall dispose of cleared trees, shrubs, and plantings off-site unless otherwise directed by the ENGINEER.

3.6 SITE IMPROVEMENTS

- A. Remove existing above- and below-grade improvements as indicated and necessary to facilitate construction.
- B. Remove slabs, paving, curbs, gutters, and aggregate base as indicated.
 - 1. Unless existing full-depth joints coincide with line of demolition, neatly saw-cut along line of existing pavement to remain before removing adjacent existing pavement. Saw-cut faces vertically.

3.7 DISPOSAL OF SURPLUS AND WASTE MATERIALS

- A. The CONTRACTOR shall dispose of cleared trees, shrubs, and plantings off-site unless otherwise directed by the ENGINEER.
- B. Concrete, asphalt, brick, etc. removed from the surface of the work area with no visible soil shall be recycled to the maximum extent practicable.

END OF SECTION 311000

SECTION 312000 – EXCAVATION AND BACKFILL

PART 1 - GENERAL

1.1 SUMMARY

A. Section Includes:

1. Requirements for the excavation of PCB contaminated soils and backfilling with imported materials.
2. Preparing subgrades for walks, pavements, turfs and grasses, and plants.
3. Subbase course for concrete walks and pavements.
4. Subbase course for asphalt paving.
5. Excavating and backfilling trenches for utilities and pits for buried utility structures.

B. The CONTRACTOR shall provide and coordinate all equipment, materials, and personnel necessary to excavate, handle, and provide off-site disposal of contaminated soils within the excavation limits shown on the Remedial Design Drawings.

C. The CONTRACTOR shall provide and coordinate all equipment, materials, and personnel necessary to place, handle, grade, and compact common fill, topsoil, and coarse aggregate to the limits and elevations shown on the Remedial Design Drawings.

D. The CONTRACTOR is responsible for supplying, stockpiling, and placement of clean suitable imported backfill materials that comply with 6NYCRR Part 375-6.7(d).

E. Stockpiled materials shall be segregated and protected from all off and on-site sources of contamination. Material deliveries to equipment staging areas and/or stockpiling shall be coordinated with ongoing site operations.

F. The CONTRACTOR is required to create a dry working environment for backfill placement.

G. The CONTRACTOR is responsible for protecting all partially and fully completed Work.

1.2 SUBMITTALS

A. Excavation Procedures

1. The CONTRACTOR shall submit Excavation procedures to the ENGINEER for review and approval prior to the start of the work.

B. Dewatering Procedures

1. The CONTRACTOR shall submit procedures describing the planned management of rain and surface water for completing excavation work to the ENGINEER for review and approval prior to the start of work in accordance with Specification 312319 Dewatering and Contact Water Management.

C. Manufacturer's Data

1. Plastic sheeting/cover material to be used for excavation protection and material stockpile protection
2. 40-mil HDPE liner shall be used for the contaminated materials stockpile pad to protect existing soils.

PART 2 - PRODUCTS

2.1 GEOTEXTILE: Mirafi FW500, WINFab 2x2HF, or ENGINEER APPROVED EQUAL.

2.2 IMPORTED COMMON FILL

A. Common fill shall be as similar to the native soil removed as practicable and be granular material obtained from approved natural deposits and unprocessed except for the removal of unacceptable material and stones larger than 3-inches. It shall be substantially free from loam, other organic matter, and harmful substances. Common fill shall not be delivered to the site or used while in a frozen or muddy condition. Additionally, a Request to Import Fill will be submitted by the CONTRACTOR, reviewed by the ENGINEER and approved by the New York State Department of Environmental Conservation (NYSDEC) prior to import.

B. Common fill shall meet the following gradation:

Sieve Size	Percent Passing (by weight)
3 inch	100
No. 40	0-70
No. 200	0-15

C. The CONTRACTOR shall notify the ENGINEER of proposed sources of common fill at least 10 days prior to importation.

1. Proposed supplier of common fill shall have a current Mined Land Permit issued by the NYSDEC Division of Mineral Resources in accordance with the Mined Land Reclamation Law.
2. *Chemical Testing:* Unless exempt from testing in accordance with NYSDEC DER-10 Section 5.4(e)5, common fill shall meet the chemical requirements of NYSDEC DER-10 Section 5.4(e)2 and Appendix 5 for *unrestricted* use, or as otherwise approved by NYSDEC. The CONTRACTOR shall obtain samples at the frequency specified by DER-10 and coordinate with a NYSDEC call-out laboratory to obtain test results. Common fill shall also be tested for NYSDECs full per- and poly fluoroalkyl substances (PFAS) analyte list. The CONTRACTOR shall obtain PFAS samples as required in accordance with NYSDECs *Sampling, Analysis, and Assessment of Per- and Polyfluoroalkyl Substances (PFAS)*, dated April 2023. All common fill incorporated into the site work shall match the sample(s) approved by the ENGINEER following laboratory testing.
3. *Physical Testing:* the CONTRACTOR shall obtain samples for classification according to ASTM D 2487 and laboratory compaction curve determination (Proctor test) by ASTM D1557 at a frequency of not less than one sample per 5,000 cubic yards.

- D. Any material containing vegetative or organic matter, such as peat, organic silt, sod, ice, snow, or other deleterious material is not acceptable. Material that contains large voids when placed, which will allow migration of the overlying and surrounding materials and soil is also not acceptable.

2.3 TOPSOIL

- A. A Request to Import Soil will be submitted by the CONTRACTOR, reviewed by the ENGINEER and approved by NYSDEC prior to import. Topsoil shall be imported, well drained, naturally formed soil from off-site sources of homogeneous texture and of uniform grade, without the admixture of subsoil materials, and entirely free of vegetative debris, dense material, hardpan, sod or any other objectionable foreign material.
- B. Topsoil shall meet the size requirements of NYSDOT Specification 713-01 Topsoil, Type A, with 100% of material passing through a 2-inch sieve.
- C. Topsoil shall contain not less than 6 percent or more than 20 percent organic material as determined by loss-on-ignition testing of oven-dried samples.
- D. Topsoil shall have a pH value within the range of 5.5 to 7.6 or within a ± 1.0 range of the typical pH value for native soil of the local area identified by the material supplier and approved by the ENGINEER and NYSDEC for use.
- E. The CONTRACTOR shall notify the ENGINEER of proposed sources of topsoil at least 10 days prior to importation.
 - 1. Topsoil shall meet the chemical requirements of DER-10 Section 5.4(e)2 and Appendix 5 for *unrestricted* use, or as otherwise approved by NYSDEC. The CONTRACTOR shall obtain samples as required by NYSDEC DER-10 and coordinate with a NYSDEC call-out laboratory to obtain test results. Topsoil shall also be tested for NYSDECs full PFAS analyte list. The CONTRACTOR shall obtain PFAS samples as required in accordance with NYSDECs *Sampling, Analysis, and Assessment of Per- and Polyfluoroalkyl Substances (PFAS)*, dated April 2023. All topsoil incorporated in the site work shall match the sample(s) approved by the ENGINEER following laboratory testing.
- F. The contractor may amend topsoil with approved materials and by approved methods to meet the specifications of this section. Materials used to amend the organic content of topsoil shall conform with the requirements of NYSDOT Specification 713-15 Organic Material. Amendments shall not contain any material that is deleterious to soil structure, plant growth or seed germination.

2.4 COARSE AGGREGATE

- A. A Request to Import Fill will be submitted by the CONTRACTOR, reviewed by the ENGINEER and approved by NYSDEC prior to import.
- B. The proposed supplier of coarse aggregate shall have a current Mined Land Permit issued by the NYSDEC Division of Mineral Resources in accordance with the Mined land Reclamation Law.

C. The CONTRACTOR shall notify the ENGINEER of proposed sources of coarse aggregate at least 10 days prior to importation.

1. Coarse aggregate may be imported, without chemical testing, to be used as backfill beneath pavement, buildings or as part of the final site cover, provided that it contains less than 10% by weight material which would pass through a size 100 sieve and consists of gravel, rock or stone, consisting of virgin material from a permitted mine or quarry.
2. Where the material does not meet the above requirements, it shall meet the chemical requirements of DER-10 Section 5.4(e)2 and Appendix 5 for *unrestricted* use, or as otherwise approved by NYSDEC. The CONTRACTOR shall obtain samples as required by NYSDEC DER-10 and coordinate with a NYSDEC call-out laboratory to obtain test results. Crusher run shall also be tested for NYSDECs full per- and polyfluoroalkyl substances (PFAS) analyte list. The CONTRACTOR shall obtain PFAS samples as required in accordance with NYSDECs *Sampling, Analysis, and Assessment of Per- and Polyfluoroalkyl Substances (PFAS)*, dated April 2023. All aggregate incorporated in the site work shall match the sample(s) approved by the ENGINEER following laboratory testing.

D. Construction Entrance: NYSDOT No. 3 crushed stone or crushed gravel, thoroughly washed, conforming to the requirements of NYSDOT Standard Specifications Table 703-4 and described in Section 703-02:

Sieve	Percent by Weight Passing
2.5"	100
2"	90 - 100
1.5"	35 - 70
1"	0 - 15
No. 200	0 - 0.7

E. Bedding and Pipe Encasement: NYSDOT No. 2 crushed stone or crushed gravel, thoroughly washed, conforming to the requirements of NYSDOT Standard Specifications Table 703-4 and described in Section 703-02:

Sieve	Percent by Weight Passing
1.5"	100
1"	90 - 100
0.5"	0 - 15
No. 200	0 - 1.0

F. Subbase Course: NYSDOT Subbase Type 2 crusher run stone or crusher run gravel meeting the gradation identified in NYSDOT Standard Specifications Table 733-04A and described in Section 733-04:

Sieve	Percent by Weight Passing
2"	100
0.25"	25 - 60
No. 40	5 - 40
No. 200	0 - 10

2.5 SOIL AMENDMENTS

- A. Compost: Well-composted, stable, and weed-free organic matter free of substances toxic to plantings. Compost shall be a dark brown to black color and be capable of supporting plant growth with appropriate management practices in conjunction with addition of fertilizer and other amendments as applicable, with no visible free water or dust, with no unpleasant odor, and meeting the following criteria. Inert material such as metal, glass, plastic, wood (other than residual chips), asphalt or masonry shall not be visible and shall be less than 1.0 percent by weight. The organic matter content shall be 50 to 60 percent of the dry weight (ASTM F 1647, Method 1). The ratio of carbon to nitrogen shall be between 10:1 and 25:1. One hundred percent of the material shall pass a 1-inch screen. The pH shall be within the range of 5.5 to 8.0. Imported compost material shall meet the chemical requirements of DER-10 Section 5.4(e)2 and Appendix 5 for *unrestricted* use, unless otherwise approved by NYSDEC. Compost shall also be tested for NYSDECs full PFAS analyte list. The CONTRACTOR shall obtain PFAS samples as required in accordance with NYSDECs *Collection of Shallow Soil Samples for Perfluorooctanoic Acid (PFOA) and Perfluorinated Compounds (PFCs) Protocol*, dated June 29, 2016. All compost incorporated in the site work shall match the sample(s) approved by the ENGINEER following laboratory testing. When used to amend topsoil or other imported materials, testing shall be performed on samples collected from pre-mixed materials matching the final proportions proposed for use on site.
- B. Sphagnum Peat: Partially decomposed sphagnum peat moss, finely divided or of granular texture with 100 percent passing a ½-inch sieve. The pH shall be in the range of 3.4 to 4.8. The soluble-salt content measured by electrical conductivity shall be 2.0 to 3.5 milliSiemens per centimeter.
- C. Lime: ASTM C 602, Class T agricultural liming material containing a minimum of 80 percent calcium carbonate with a minimum of 99 percent passing through a No. 9 sieve and a minimum of 75 percent pasting through a No. 60 sieve.
- D. Sulfur: Manufacturer's data of proposed material shall be submitted to the ENGINEER for review and approval prior to use.

PART 3 - EXECUTION

3.1 GENERAL

- A. The horizontal and vertical limits for the excavation of contaminated soils are indicated on the Remedial Design Drawings.
 - 1. To the extent practical, the CONTRACTOR shall confine excavation activities to within the excavation limits indicated on the Remedial Design Drawings.
 - 2. The CONTRACTOR shall maintain points of ingress/egress for use by the property owner and employees of the FedEx facility during active work.
- B. The CONTRACTOR shall be responsible for protection of all public and private structures, utilities, sidewalks, pavements, and other facilities not to be removed as part of the work from damage caused by settlement, lateral movement, undermining, washout, and other hazards created by excavation and backfill operations.

- C. The CONTRACTOR shall coordinate excavation and backfill operations in accordance with the New York Specifications for Erosion and Sediment Control (NYSESC), OSHA Excavation and Trenching Safety Regulations (29 CFR 1926.650), and all applicable local, state, and federal laws and regulations.
- D. The CONTRACTOR shall reduce the potential for cross-contamination of uncontaminated areas with contaminated soils by phasing the work and using appropriate decontamination protocols prior to moving equipment between areas of contamination and minimizing double moving of materials.
- E. The ENGINEER may require the CONTRACTOR to leave in place at any time during the progress of work, any structures or subsurface features that are not indicated to be left in place on the Remedial Design Drawings.
- F. If the CONTRACTOR encounters unanticipated subsurface features during excavation activities (i.e. utilities, drainage, structures, etc.), the CONTRACTOR shall halt excavation activities and immediately notify the ENGINEER. Excavation activities shall resume in accordance with the ENGINEER's recommendations.
- G. Unsatisfactory material encountered during excavation shall be removed as required by the ENGINEER.
- H. Excavated materials may be "clean loaded" directly into a haul truck, without any stockpiling of excavated materials, provided they are adequately dewatered and in accordance with the requirements of 017419 – Off-site Transportation and Disposal. It is anticipated that all excavated materials classified as hazardous or TSCA waste will be direct loaded for disposal off-site.
- I. Excavated materials shall be transported and disposed of off-site in accordance with Section 017419 – Off-Site Transportation and Disposal.
- J. The CONTRACTOR shall not load excavated materials into the transport vehicles when it is raining without prior approval from the ENGINEER. All exposed excavations shall be covered during rain.
- K. The CONTRACTOR shall use water spray to provide dust suppression as necessary. All water spray runoff shall be controlled, collected, and handled in accordance with the CONTRACTOR's approved Dewatering Procedures.
- L. Groundwater or standing water in excavations shall be removed and properly handled prior to the placement of backfill in accordance with the approved Dewatering Procedures.
- M. Material stockpiles shall be covered daily with approved plastic sheeting when not being worked by the CONTRACTOR. Covered material stockpile areas shall be routinely monitored by the CONTRACTOR to confirm that plastic sheeting is secure, and that rainwater is not infiltrating the stockpile.
- N. Protect subgrades from softening, undermining, washout, and damage by rain or water accumulation.
- O. The CONTRACTOR shall secure open excavations with fully enclosed fencing or protective barriers to prevent unauthorized entry into the exclusion zone.

- P. The CONTRACTOR shall prevent excavated soils from being tracked off-site. All materials observed to be tracked off the material stockpile area or off any property shall be immediately cleaned up and captured for off-site disposal. Small amounts of excess materials shall be vacuumed so that all materials tracked off-site are completely removed and contained.
- Q. The surface of excavations, embankments, and subgrades shall be finished to a smooth and compact surface in accordance with the materials, lines, grades, and cross-sections or elevations shown on the Contract Drawings.
- R. The storage or stockpiling of contaminated materials within a completed excavation area shall not be permitted.
- S. The CONTRACTOR shall backfill all excavated areas in accordance with this specification and the Remedial Design Drawings.

3.2 UTILITIES

- A. Verify the location of all public and private utilities and coordinate any disconnection of utilities, as necessary, with the utility company, homeowner, and ENGINEER prior to performing excavation.
 - 1. Excavation in the vicinity of marked utilities shall be completed as required by the utility company.
 - 2. The CONTRACTOR shall mark the locations of public and private utilities including electric, gas, water, storm sewer, and sanitary sewer lines in the areas to be remediated prior to excavation.
- B. Permits or approvals shall be obtained by the CONTRACTOR for the disconnection and restoration of utilities from the utility company having jurisdiction prior to performing work.

3.3 PROTECTION OF STRUCTURES AND TREES

- A. Protect all structures and trees indicated on the Remedial Design Drawings to remain in place during excavation activities. If full removal of impacted soil is not feasible while protecting specific structures, utilities, or trees in place, the CONTRACTOR shall consult with the ENGINEER and PROJECT OWNER to determine appropriate response actions such as additional sampling and testing, removal and salvage or removal and replacement of the structure, utility, or tree, etc.
- B. Excavations adjacent to or near structures, utilities, or trees shall be performed in accordance with the Excavation and Restoration Notes provided on the Remedial Design Drawings.
- C. Tree Protection and Restoration:
 - 1. The Root Protection Zone (RPZ) shall be as indicated on the Remedial Design Drawings and determined by the ENGINEER. The RPZ shall be excavated to a minimum of 6-inches and a maximum of 12-inches if possible and at the discretion of the ENGINEER. Additional post-excavation sampling will be completed in the RPZ by the ENGINEER as needed. Roots greater than 1-inch in diameter shall be protected in this area, all finer roots

- may be removed as part of excavation.
2. Any excavation within the RPZ shall be done by hand or pneumatic excavation and in the presence of the ENGINEER.
 3. The excavation area within the RPZ shall be backfilled immediately with topsoil and/or roots shall be kept constantly moist with burlap covered with white plastic and checked a minimum of two times a day, once in the morning and once in the afternoon, for a maximum of 48 hours, until backfill is complete as directed by the ENGINEER. If directed, soaker hoses shall be installed to facilitate properly moist conditions. No pooling of water or continuous running water shall occur within the drip line of existing trees or within the root protection zones other than that during the irrigation process.
 4. If roots are to be exposed for a period greater than 48 hours, the exposed area shall be covered with at least six inches of mulch and maintained moist during the course of construction until the area can be properly backfilled.
 5. Backfill excavation within the RPZ with topsoil to a minimum depth of 12-inches.
 6. Apply a 3-inch deep layer of partially decomposed hardwood mulch within a 24-inch radius around tree trunks in accordance with 32 93 00 - PLANTS. Do not place mulch within 3-inches of trunks.
 7. All trees protected in place shall be watered during active remedial activities. Watering shall be done in a manner that there should not be standing water around the tree. The use of Slow-Release Watering Devices is permitted.
 - a. Slow-Release Watering Devices: Standard product manufactured for drip irrigation of plants and emptying its water contents over an extended time period; manufactured from UV-light-stabilized nylon-reinforced polyethylene sheet, PVC or HDPE plastic.

3.4 EXCAVATION

- A. Excavate to the vertical and horizontal limits as shown on the Remedial Design Drawings.
- B. Excavation includes excavating soils, pavements and walks, utilities and other items indicated to be removed.
- C. Excavation within Tree and Plant Protection Zones
 1. Excavated by hand or pneumatic excavation in accordance with paragraph 3.3 of this section.

3.5 SUBGRADE PREPARATION

- A. Notify the ENGINEER when excavations have reached required subgrade.
- B. If the ENGINEER observes that unsatisfactory soil is present, continue excavation and replace with compacted backfill as directed.

3.6 GENERAL PLACEMENT REQUIREMENTS FOR COMMON FILL MATERIALS

- A. The ENGINEER shall approve each excavation or area as final before the CONTRACTOR is allowed to place backfill. All excavations shall be fully dewatered in accordance with Section 312319 -Dewatering and Contact Water Management prior to backfill placement.
- B. Following excavation, smoothly grade the exposed subgrade uniformly to accept common fill material. Subgrade shall be free of standing water prior to placement of common fill.
- C. Where the finished cut face of an excavation area adjoins an area that will not be excavated adjacent to the Loucks Road Extension State Superfund Site No. 734145, place a demarcation barrier along the vertical cut face of the excavation. The demarcation barrier material shall be high visibility material approved by the ENGINEER. Place the top of the demarcation barrier within 1 to 2 inches of the finished grade.
- D. Place common fill, as specified on the Remedial Design Drawings, in designated areas to lines and grades shown on the drawings, and to create positive drainage away from structures, unless otherwise indicated or directed by the ENGINEER.
- E. Common fill depth shall vary in order to achieve the final grade elevations as shown on the Remedial Design Drawings.
- F. Compact each lift (maximum 8-inch lifts) of the material to not less than the following percentages of maximum dry unit weight according to ASTM D1557, except where otherwise noted.
 - 1. Under pavements at a minimum of 95 percent.
 - 2. Under walkways at a minimum of 92 percent.
 - 3. Under turf or unpaved areas at a minimum of 85 percent except for the final lift which shall be compacted to a minimum of 80 percent but no greater than 85 percent.
 - 4. Backfill placed around exposed and replaced utilities (i.e. gas lines, underground electric, water, storm and sanitary sewer) shall be performed in accordance with the utility owner recommendations.
- G. The CONTRACTOR shall cover the working surface at the close of each day's operation and when practical prior to rainfall. Control and replacement of any loss of common fill due to erosion to be the responsibility of CONTRACTOR.
- H. Fill material may be stockpiled on-site in an uncontaminated area with approval from the ENGINEER and consent from the property owner. Adequately cover the stockpiled fill materials to prevent rain and wind erosion.

3.7 PLACING TOPSOIL MATERIALS

- A. General: Topsoil shall be amended as necessary to meet pH and organic matter content prior to placement. Do not apply materials or till if existing soil or subgrade is frozen, muddy, or excessively wet. Topsoil shall be placed in a minimum 6-inch thick layer above common fill and used as final grade material.

- B. Subgrade Preparation: Till subgrade to a minimum depth of 4 inches. Remove stones larger than 3 inches in any dimension and sticks, roots, rubbish, and other extraneous matter.
 - 1. Apply half the thickness of topsoil over prepared, loosened subgrade. Mix thoroughly into top 2 inches of subgrade. Spread remainder of topsoil. The minimum thickness of topsoil shall be 6 inches, but not less than required to meet finish grades after natural settlement.
- C. Finish Grading: Grade topsoil to a smooth, uniform surface plane with loose, uniformly fine texture. Roll and rake, remove ridges, and fill depressions to meet finish grades.
- D. Following the completion of topsoil placement, all areas not seeded within two days shall receive erosion protection.

3.8 PLACING STONE/GRAVEL FILL

- A. The ENGINEER shall approve each gravel/stone source prior to CONTRACTOR bringing the material to the site.
- B. Place stone/gravel fill in designated areas to lines and grades as shown on the Remedial Design Drawings, unless otherwise indicated or directed by the ENGINEER.
- C. Compact each lift (maximum 8-inch lifts) of the material to not less than the following percentages of maximum dry unit weight according to ASTM D1557, except where otherwise noted.
 - 1. Under pavements at a minimum of 95 percent.
 - 2. Under walkways at a minimum of 92 percent.
- D. The CONTRACTOR shall cover the working surface at the close of each day's operation and when practical prior to rainfall. Control and replacement of any loss of gravel/stone fill due to erosion shall be the responsibility of CONTRACTOR.
- E. Fill material may be stockpiled on-site in a location approved by the ENGINEER.

3.9 GRADING

- A. The surface of excavations, embankments, and subgrades shall be finished to a smooth and compact surface in accordance with the materials, lines, grades, and elevations shown in the Remedial Design Drawings.
- B. Uniformly grade areas to a smooth surface, free of irregular surface changes. Comply with compaction requirements and grade to lines and elevations indicated on the Remedial Design Drawings.
 - 1. Provide a smooth transition between adjacent existing grades and new grades.
 - 2. Cut out soft spots, fill low spots, and trim high spots to comply with required surface tolerances.
- C. Slope grades to direct water away from buildings and to prevent ponding. Finish subgrades to elevations required to achieve elevations as indicated on the Remedial Design Drawings. The

degree of finish for graded areas shall be within plus or minus 1 inch of the grades and elevations indicated in the Remedial Design Drawings. Settlement or washing that occurs in graded, topsoiled, or backfilled areas prior to acceptance of the Work shall be repaired and grades re-established to the required elevations and slopes.

- D. During construction, embankments and excavations shall be kept shaped and drained. Ditches and drains along the subgrade shall be maintained to drain effectively at all times. The finished subgrade shall not be disturbed by traffic or other operations and shall be protected and maintained by the CONTRACTOR in a satisfactory condition. The storage or stockpiling of materials on the finished subgrades will not be permitted.

3.10 FIELD QUALITY CONTROL

- A. Field density tests on placed backfill shall be performed by the ENGINEER in accordance with ASTM D2167, ASTM D2937, or ASTM D6938.
- B. Field density testing shall be performed at the frequency of at least one test per 2,000 square feet.

END OF SECTION 312000

SECTION 312319 – DEWATERING AND CONTACT WATER MANAGEMENT

PART 1 - GENERAL

1.1 SUMMARY

- A. Section includes construction dewatering and management of contact water.
- B. The CONTRACTOR shall furnish all labor, tools, materials, equipment, and incidentals necessary for the proper dewatering, as needed, of work areas during excavation and backfill, and all related work as specified. Excavation is expected to be above groundwater levels.

1.2 INFORMATIONAL SUBMITTALS

- A. The CONTRACTOR shall submit methods for restricting run-on sources, dewatering, and contact water storage and disposal for approval by the ENGINEER.
- B. Shop Drawings: The CONTRACTOR shall submit shop drawings of dewatering details (i.e., sumps, well points, pump system, drain construction, containment tanks, and other equipment necessary to complete the work).

PART 2 - PRODUCTS (NOT USED)

PART 3 - EXECUTION

3.1 GENERAL

- A. The Contractor shall select a proposed method of construction water management that complements their proposed grading and backfilling means and methods.
- B. Excavation of material and placement of backfill will not be allowed while there is standing water in the excavation. The Contractor shall provide adequate equipment for the removal of storm or subsurface waters which may accumulate within the excavation.
- C. Water wastes of the project that have been in contact with contaminated soils or groundwater shall require proper off-site disposal or on-site treatment.
- D. All waters accumulating or in contact within the excavation limits of contaminated areas will require either off-site disposal or treatment, unless otherwise directed by the ENGINEER. All waters that accumulate within a TSCA designated excavation area shall be kept separate from other contact water and sampled to determine appropriate disposal in accordance with this section.

- E. Construction water management elements, including applicable disposal facility acceptance criteria and/or permits shall be approved by the ENGINEER prior to excavation work. Install all equipment in accordance with manufacturer's instructions and as shown in approved shop drawings. Ensure all equipment and materials are compatible as a system.
- F. Control groundwater and run on surface water within an excavation or backfill area by pumping or other methods to prevent softening of surfaces exposed by excavation. The CONTRACTOR shall be responsible for maintaining suitable subgrade conditions to support the progress of work.
- G. The CONTRACTOR shall be responsible for minimizing the generation of contaminated water and for keeping excavations free of standing water.
- H. Upon extraction, groundwater and surface water collected within the contaminated area during construction activities shall be stored in containers prior to disposal, as applicable. Containers shall be secured to prevent accidental or purposeful discharge of the water and stored on-site in such a manner that will not interfere with the Contractor's construction operations. Water that has been in contact with contaminated material shall not be used onsite for any purposes.
- I. Prior to discharge for off-site disposal, water samples shall be collected and analyzed from each storage container to verify that the liquids meet discharge requirements established under the contractor's proposed disposal and/or treatment option. The number of samples taken per container shall be in compliance with the facility and/or SPDES discharge equivalency (as applicable).
- J. Surface water that has not been in direct contact with the contaminated excavated area shall be collected or diverted to prevent contamination and directed into the nearest storm drainage system in accordance with the requirements of local authorities having jurisdiction.

3.2 REPORTING

- A. The Contractor shall submit reports that summarize the volume of water disposed off-site. Submit reports within 7 days of the completion of off-site disposal activities at an approved disposal facility. SPDES equivalency reporting conditions (as applicable) shall be provided for Engineer review prior to discharging.

3.3 PREPARATION FOR CONSTRUCTION WATER MANAGEMENT

- A. Protect structures, utilities, sidewalks, pavements, and other facilities from damage caused by settlement, lateral movement, undermining, washout, and other hazards created by construction water management operations.
 - 1. Prevent subsurface or groundwater from entering excavations, from ponding on prepared subgrades, and from flooding site or surrounding area.

2. Protect subgrades from softening and damage by water accumulation.
- B. Install construction water management system to ensure minimum interference with roads, streets, walks, and other adjacent occupied and used facilities.
1. Do not close or obstruct streets, walks, or other adjacent occupied or used facilities without permission from ENGINEER and authorities having jurisdiction. Provide alternate routes around closed or obstructed traffic ways if required by authorities having jurisdiction.

3.4 PROTECTION

- A. Protect and maintain dewatering system during construction water management operations.
- B. Promptly repair damages to adjacent facilities caused by construction water management.

3.5 DISPOSAL

- A. The CONTRACTOR shall be responsible for off-site disposal of construction water from dewatering and decontamination procedures. Water generated during construction that has come in contact with contaminated materials and decontamination activities shall be disposed of at a facility selected by the CONTRACTOR and approved by the ENGINEER and DEPARTMENT, and shall not be discharged into the ground, waterways, or local storm drains or sewers.
- B. Accumulated stormwater in clean and completed excavation areas may be discharged to local stormwater catch basins in accordance with the requirements of local authorities.
- C. The CONTRACTOR shall notify the ENGINEER at least 5 days prior to disposal, of the quantity and location of decontamination and contact water. The CONTRACTOR shall perform any sampling required by the receiving facility and submit the sample(s) to a qualified laboratory for testing. Results must be received and reviewed by the ENGINEER and accepted by the receiving facility prior to disposal. Upon notification by the ENGINEER that water has been approved for disposal, the CONTRACTOR shall be responsible for disposal of the water at the selected facility.

END OF SECTION 312319

SECTION 321313 - CONCRETE

PART 1 - GENERAL

1.1 SUMMARY

- A. The Contractor shall furnish all labor, materials, equipment, and incidentals needed for cast-in-place concrete walks, curbs and gutters as required by the Remediation Work Plan and Remedial Design Drawings and as herein specified.

1.2 SUBMITTALS

- A. Cast-in-place concrete.

1. Submittals package: Submit product data for design mix(es), materials, samples, and performance certifications for concrete specified below at the same time as a package.
2. Mix Design: Submit proposed concrete design mix(es) together with name and location of batching plant prior to the start of concrete work.
 - a. Determine proportions of cement, aggregates, and water to obtain required strengths by water-to-cement ratio in accordance with ACI 301-05, Section 4.
 - b. Include test results of proposed concrete proportions based on previous field experience or laboratory trial batches in accordance with ACI 301, Section 4.
 - c. Indicate amounts of mixing water if any to be withheld for later addition at the project site.
3. Portland Cement: Brand and manufacturer's name
4. Fly Ash: Name and location of source, and New York State DOT test numbers.
5. Air-entraining admixtures: Brand and manufacturer's name.
6. Water-reducing for High Range Water-reducing Admixture: Brand and manufacturer's name.
7. Curing and Anti-Spalling Compound: Manufacturer's specifications and application instructions.
8. Bonding Agent (Adhesive): Brand and manufacturer's name, preparation and application instructions.
9. Expansion joint fillers: Brand and manufacturer's name.
10. Performance Criteria Submittals:
 - a. Written certification from the product manufacturers to verify all product information supplied.
 - b. Written certification to verify the amount of recycled material, by weight included in the concrete design mix
 - c. Product Data Sheets: Written certification that the materials meet the criteria specified in article 2.3 Cast-in-Place Concrete, below. Stamp each Product Data Sheet and initial or sign the stamp to verify that the submitted products are the products to be installed in the project.

- d. Material Safety Data Sheets for all applicable products. If they do not include the VOC content in grams per liter, then other manufacturer certification of VOC content must be provided.

1.3 QUALITY ASSURANCE

- A. Codes and Standards: Work shall conform to the provisions of the following codes and standards, except as otherwise shown or specified:
 1. Concrete formwork:
 - a. ACI (American Concrete Institute) 301-05: Specifications for Structural Concrete for Buildings.
 - b. ACI 347-04: Guide to Formwork for Concrete.
 2. Concrete Reinforcement:
 - a. ACI 301-10: Specifications for Structural Concrete.
 - b. MSP-1-01: Manual of Standard Practice (Concrete Reinforcing Steel Institute).
- B. Cast-in-place concrete: Comply with the provisions of the following codes and standards, except as otherwise shown or specified
 1. ACI 301-05: Specifications for Structural Concrete for Buildings.
 2. ACI 305R-10: Guide to Hot Weather Concreting.
 3. ACI 306R-10: Guide to Cold Weather Concreting.
 4. ACI 308.1-11: Standard Specification for Curing Concrete.
 5. ACI 318 - Building Code Requirements for Reinforced Concrete.
 6. ASTM C 94/C 94M – 13a: Standard Specification for Ready-Mixed Concrete.
 7. ASTM C 494C/ 494M – 13: Standard Specification for Chemical Admixtures to Concrete
- C. Where provisions of the above codes and standards are in conflict with the building code in force for the project, the more stringent code shall apply.
- D. Concrete batching plants shall be currently approved as concrete suppliers by the New York State Department of Transportation.

PART 2 - PRODUCTS

2.1 CONCRETE REINFORCEMENT

- A. Fabric Reinforcement: Welded Wire Fabric - ASTM A185, 4-inch by 4-inch - W2.0 by W2.0 (4x4-W2.0xW2.0), fabricated into flat sheets unless otherwise indicated.
- B. Fabric Reinforcement Supports:
 1. Continuous Support, “CS” by Dayton Superior, 721 Richard Street, Miamisburg, OH 45342.
 2. Continuous Support “Zig Zag” by MeadowBurke, 2835 Overpass Road, Tampa, FL 33619.

- C. Bar Reinforcement: ASTM A 615, Grade 60, deformed steel bars.
 - 1. Bar Supports: Galvanized steel or AISI Type 430 stainless steel, and without plastic tips.
 - 2. Tie Wire: Black annealed wire, 16 ½ gauge or heavier.

2.2 CAST-IN-PLACE CONCRETE

- A. Normal weight, air-entrained concrete with a minimum compressive strength of 4,000 psi at the end of 28 days for sidewalks, walkways, curbs and gutters.
- B. Portland Cement: ASTM C 150, Type I.
- C. Ground Granulated Blast Furnace Slag shall not be used.
- D. Fly Ash shall not be used.
- E. Air-entraining Admixture: ASTM C 260, and on the New York State Department of Transportation’s current “Approved List”.
- F. Water-reducing Admixture: ASTM C 494/494M, Type A, and on the New York State Department of Transportation’s current “Approved List”.
- G. High Range Water-reducing Admixture: ASTM C 494/494M, Type F, and on the New York State Department of Transportation’s current “Approved List”.
- H. Retarding Admixture: ASTM C 494, Type D, water-reducing and retarding, for use in hot weather concreting, and on the New York State Department of Transportation’s current “Approved List”.
- I. Design Air Content: ASTM C 260, and on the New York State Department of the New York State Department of Transportation’s current “Approved List”; 6 percent by volume.
- J. Aggregates: Aggregates shall be taken from storage silos of approved locations that have been tested and approved by the New York State Department of Transportation.
 - 1. Fine Aggregate: ASTM C 33, clean, sharp, natural sand free of dune sand, bank run sand, manufactured sand, loam, clay, etc.
 - 2. Coarse Aggregate: Crushed stone or crushed gravel in accordance with New York State Department of Transportation Standard Specifications, 703-02 and ASTM C 33.
 - 3. Gradation of coarse aggregates shall meet NYSDOT 703-02, Table 703-4 Size 1.

Sieve Size	Percent Passing
1”	100
1/2”	90-100
1/4”	0-15
#200	0-1.0

- K. Water: Clean, fresh, free of all oils, acids organics, etc.

- L. Slump: Maximum 4 inches; minimum 2 inches before the addition of any water-reducing admixtures or high-range water reducing admixtures. Maximum slump of 6 inches when a water-reducing admixture is used, and maximum slump of 8 inches when a high range water reducing admixture is used. The slump range shall not exceed 2 ½ inches ±1 inch at point of discharge.
- M. Chemical Curing and Anti-Spalling Compound: Clear, Waterborne, Membrane-Forming Curing and Sealing Compound: ASTM C 1315, Type 1, Class A. No thinning of material allowed. The volatile organic compound (VOC) content of concrete curing compounds shall meet the requirements of the United States Environmental Protection Agency (USEPA) national Architectural and Industrial Maintenance (AIM) VOC regulations.
 - 1. Cure & Seal, Dayton Superior Corp., 721 Richards St., Miamisburg, OH 45342, (800-745-3700.
 - 2. MasterKure, BASF Construction Chemicals, 23700 Chagrin Blvd., Beechwood, OH 44122 (216) 839-7500.
 - 3. Seal Cure, W.R. Meadows, 2100 Monroe Street, York, PA 17404, (717)792-2627
 - 4. Or ENGINEER approved equal
- N. Moisture Retaining Cover: ASTM C 171, polyethylene film or white burlap-polyethylene sheet.
- O. Expansion Joint Dowels: Smooth steel expansion joint dowel with minimum 5-inch long steel dowel cap, unless otherwise indicated.
- P. Joint sealants: Provide joint sealants, backing materials, and other related materials that are compatible with one another and with joint substrates under conditions of service and application, as demonstrated by joint-sealant manufacturer, based on testing and field experience.
 - 1. Single-Component, Self-Leveling, Silicone Joint Sealant: ASTM D 5893/D 5893M, Type SL.
 - 2. Single or Multicomponent, Pourable, Urethane, Elastomeric Joint Sealant: ASTM C 920, Type M, Grade P, Class 25.
 - 3. Primers: Product recommended by joint-sealant manufacturer where required for adhesion of sealant to joint substrates indicated.
- Q. Joint sealant backer materials: Non-staining; compatible with joint substrates, sealants, primers, and other joint fillers; and approved for applications indicated by joint-sealant manufacturer, based on field experience and laboratory testing.
 - 1. Round backer rods ASTM 5249 Type 1 or 3, of diameter and density required to control sealant depth and prevent bottom-side adhesion of sealant.
- R. Joint filler strips: ASTM D 994 or 1751, preformed bituminous type.
 - 1. Asphalt Expansion Joint, WR Meadows, PO Box 338, Hampshire, IL, (847) 214-2100, 3/8 inch wide.
 - 2. Or ENGINEER approved equal.

PART 3 - EXECUTION

3.1 FORMWORK INSTALLATION

- A. Preparation of Form Surfaces: Apply form coating material in accordance with manufacturer's specifications. If no coating material is specified, forms shall be thoroughly wetted before placing the concrete.
- B. Provide chamfer on all exposed external corners of concrete.
- C. Construct formwork so concrete members are of size, shape, alignment, elevation, and position indicated within tolerance limits of ACI 117.
- D. Limit concrete surface irregularities, designated by ACI 347 as abrupt or gradual for Class A, 1/8" for smooth formed finished surfaces.
- E. Construct forms tight enough to prevent loss of concrete.
- F. Set forms true to line and grade and anchor rigidly in position.
- G. Elevations and widths of new concrete features shall be in accordance with the Remedial Design Drawings.

3.2 REINFORCEMENT INSTALLATION

- A. Place, support, and fasten reinforcement as shown on the Remedial Design Drawings or approved shop drawing submittal.
- B. At the time concrete is placed, reinforcement shall be free of dirt, loose rust, and loose mill scale.
- C. Offset end laps in adjacent fabric sheets to prevent continuous joints at ends of sheets.
- D. Provide fabric reinforcement supports tied to fabric at 18 inches o.c and spaced at 36-inch intervals.

3.3 PREPARATION

- A. Do not use items of aluminum for mixing, chuting, conveying, forming, or finishing concrete. Magnesium alloy tools may be used for finishing.
- B. Hardened concrete, reinforcement, forms, and earth which will be in contact with fresh concrete shall be free from frost at the time of placement.
- C. Do not deposit concrete in water. Keep excavations free of water.
- D. Prior to placement of concrete, remove all hardened concrete spillage and foreign materials from the space to be occupied by the concrete.

3.4 ADMIXTURE ADDITIONS AT THE SITE

- A. Site additions shall be limited to high-range water reducers, non-chloride accelerators, and corrosion inhibitors. Comply with manufacturer's printed instructions for admixtures.
- B. All concrete with admixtures shall mix a minimum of 70 revolutions or 5 minutes to assure a consistent mixture.
- C. High-range Water Reducers:
 - 1. Concrete shall arrive at a slump of 2 to 4 inches. Water additions at the site shall be limited to comply with water-to-cementitious ratio requirements.
- D. Water shall be added to the mix at the site no more than 10 minutes prior to discharging.

3.5 CONCRETE PLACEMENT

- A. General - Place concrete in compliance with the practices and recommendations of ACI-304, and as herein specified.
- B. Only transit mixers may be used.
- C. Deposit and consolidate concrete slabs in a continuous operation, within the limits of construction joints, until the placing of a panel or section is complete.
- D. Consolidate concrete by spading, rodding, forking, or using an approved vibrator, eliminating all air pockets, stone pockets, and honey combing. Work and float concrete surface to produce a uniform texture.
- E. Locate construction joints, if any, at expansion joints.
- F. Finish patched areas to match the texture of the surrounding surface.
- G. Any valve boxes, curb boxes, manhole covers, etc., encountered in the concrete areas shall be adjusted such that the top is flush with the finished surface of the concrete. Valve boxes, curb boxes, etc., shall be left in such a way that the covers are easily removed, and the boxes are fully operational.
- H. Pitch sidewalks laterally at $\frac{1}{4}$ inch per foot such that runoff drains appropriately.

3.6 MONOLITHIC SLAB FINISH

- A. Provide monolithic finishes on concrete slabs without the addition of mortar or other filler material.
- B. Finish surfaces in true planes, true to line, with particular care taken during screeding to maintain and excess of concrete in front of the screed to prevent low spots. Screed and darby concrete to true planes while plastic and before free water rises to the surface. Do not perform finishing operations during the time free water (bleeding) is on the surface.

- C. Begin float finishing when surface water has disappeared or when concrete has stiffened sufficiently to permit the operation of a power-driven float. Check surface plane to a tolerance not to exceed 1/4 inch in 10 feet, with uniform slopes to drains.
- D. Begin the final troweling when the surface produces a ringing sound as the trowel is moved over the surface.
- E. Sidewalk surfaces shall have a fine broomed finish.

3.7 COLD WEATHER PLACING

- A. Protect all concrete work from physical damage or reduced strength which could be caused by frost, freezing actions, or low temperatures.
- B. When air temperature has fallen to or is expected to fall below 40 degrees Fahrenheit for more than 3 successive days, deliver concrete to meet the temperatures indicated in Section 4.2.2.5 of ACI 301.
- C. Protect concrete from freezing for a minimum of 24 hours after placement.
- D. Do not use calcium chloride, salt, or other materials containing antifreeze agents or chemical accelerators.
- E. Do not use frozen materials or materials containing ice or snow.

3.8 HOT WEATHER PLACING

- A. Cool ingredients before mixing to maintain concrete temperature below 90 degrees Fahrenheit at time of placement. Chilled mixing water or chopped ice may be used to control temperature, provided water equivalent of ice is calculated in total amount of mixing water.
- B. Cover steel reinforcement with water-soaked burlap, so steel temperature will not exceed ambient air temperature immediately before embedding in concrete.
- C. Fog-spray forms and subgrade just before placing concrete. Keep subgrade moisture uniform without standing water, soft spots, or dry areas.

3.9 JOINTS

- A. General: Construct joints true to line with faces perpendicular to surface plane of concrete.
- B. Construction Joints: Install so strength and appearance of concrete are not impaired, at locations indicated or as approved by the ENGINEER.
- C. Obtain bond at construction joints by the use of bonding agent (adhesive) or the use of cement grout.

- D. Contraction Joints in Slabs-on-Grade: Form weakened-plane contraction joints, sectioning concrete into areas as indicated. Construct contraction joints for a depth equal to at least one fourth of concrete thickness, as follows:
1. Grooved Joints: Form contraction joints after initial floating by grooving and finishing each edge of joint to a radius of 1/8 inch. Repeat grooving of contraction joints after applying surface finishes. Eliminate groover marks on concrete surfaces.
 2. Sawed Joints: Form contraction joints with power saws equipped with shatterproof abrasive or diamond-rimmed blades. Cut 1/8-inch wide joints into concrete when cutting action does not tear, abrade, or otherwise damage surface and before concrete develops random contraction cracks.
- E. Isolation Joints in Slabs-on-Grade: After removing formwork, install joint-filler strips at slab junctions with vertical surfaces, such as column pedestals, foundation walls, grade beams, and other locations, as indicated.
1. Extend joint-filler strips full width and depth of joint, terminating flush with finished concrete surface unless otherwise indicated.

3.10 JOINT SEALANTS

- A. Surface Cleaning of Joints: Before installing joint sealants, clean out joints immediately to comply with joint-sealant manufacturer's written instructions.
1. Remove all foreign material from joint substrates that could interfere with adhesion of joint sealant, including dust, old joint sealants, oil, grease, waterproofing, water repellents, water, surface dirt, and frost.
- B. Joint Priming: Prime joint substrates where indicated or where recommended in writing by joint-sealant manufacturer, based on preconstruction joint-sealant-substrate tests or prior experience. Apply primer to comply with joint-sealant manufacturer's written instructions. Confine primers to areas of joint-sealant bond; do not allow spillage or migration onto adjoining surfaces
- C. Joint-Sealant Installation Standard: Comply with recommendations in ASTM C 1193 for use of joint sealants as applicable to materials, applications, and conditions.
- D. Install joint-sealant backings to support joint sealants during application and at position required to produce cross-sectional shapes and depths of installed sealants relative to joint widths that allow optimum sealant movement capability.
1. Do not leave gaps between ends of joint-sealant backings.
 2. Do not stretch, twist, puncture, or tear joint-sealant backings.
 3. Remove absorbent joint-sealant backings that have become wet before sealant application and replace them with dry materials.
- E. Install joint sealants immediately following backing installation, using proven techniques that comply with the following:
1. Place joint sealants so they fully contact joint substrates.
 2. Completely fill recesses in each joint configuration.

3. Produce uniform, cross-sectional shapes and depths relative to joint widths that allow optimum sealant movement capability.

3.11 CONCRETE CURING AND PROTECTION

- A. Cure concrete according to ACI 308.1, by one or a combination of the following methods:
 1. Moisture Curing: Keep surfaces continuously moist for not less than seven days with the following materials:
 - a. Water.
 - b. Continuous water-fog spray.
 - c. Absorptive cover, water saturated, and kept continuously wet. Cover concrete surfaces and edges with 12-inch lap over adjacent absorptive covers.
 2. Moisture-Retaining-Cover Curing: Cover concrete surfaces with moisture-retaining cover for curing concrete, placed in widest practicable width, with sides and ends lapped at least 12 inches, and sealed by waterproof tape or adhesive. Cure for not less than seven days. Immediately repair any holes or tears during curing period, using cover material and waterproof tape.
- B. Protect freshly placed concrete from premature drying and excessive cold or hot temperatures. Comply with ACI 306.1 for cold-weather protection and ACI 301 for hot-weather protection during curing.
- C. Evaporation Retarder: Apply evaporation retarder to unformed concrete surfaces if hot, dry, or windy conditions cause moisture loss approaching 0.2 lb/sq. ft. x h (before and during finishing operations. Apply according to manufacturer's written instructions after placing, screeding, and bull floating or darbying concrete, but before float finishing.
- D. Formed Surfaces: Cure formed concrete surfaces, including underside of beams, supported slabs, and other similar surfaces. If forms remain during curing period, moist cure after loosening forms. If removing forms before end of curing period, continue curing for remainder of curing period.
- E. Unformed Surfaces: Begin curing immediately after finishing concrete. Cure unformed surfaces, including floors and slabs, concrete floor toppings, and other surfaces.
- F. Keep placed concrete protected from impact for a minimum of 72 hours following placement surfaces, including floors and slabs, concrete floor toppings, and other surfaces.

3.12 CONCRETE SEALER

- A. Concrete shall be fully cured and cleaned for the number of days recommended in the manufacturer's instructions.
- B. Apply sealer as recommended by manufacturer or as specified in the Contract Documents.

3.13 FIELD QUALITY CONTROL

- A. Testing: CONTRACTOR shall engage a qualified testing agency to perform field tests and prepare test reports.
- B. Concrete Tests: Testing of composite samples of fresh concrete obtained according to ASTM C 172/C 172M shall be performed according to the following requirements:
 - 1. Testing Frequency: Obtain one composite sample for each day's pour of each concrete mixture exceeding 5 cu. yd., but less than 25 cu. yd., plus one set for each additional 50 cu. yd. or fraction thereof.
 - 2. Compression Test Specimens: ASTM C 31/C 31M.
 - a. Cast and laboratory cure two sets of two standard cylinder specimens for each composite sample.
 - b. Cast and field cure two sets of two standard cylinder specimens for each composite sample.
 - 3. Compressive-Strength Tests: ASTM C 39/C 39M: test one set of two laboratory-cured specimens at 7 days and one set of two specimens at 28 days.
 - a. Test one set of two field-cured specimens at 7 days and one set of two specimens at 28 days.
 - b. A compressive-strength test shall be the average compressive strength from a set of two specimens obtained from same composite sample and tested at age indicated.
 - 4. When strength of field-cured cylinders is less than 85 percent of companion laboratory-cured cylinders, Contractor shall evaluate operations and provide corrective procedures for protecting and curing in-place concrete.
 - 5. Strength of each concrete mixture will be satisfactory if every average of any three consecutive compressive-strength tests equals or exceeds specified compressive strength and no compressive-strength test value falls below specified compressive strength by more than 500 psi.
 - 6. Test results shall be reported by testing agency in writing to ENGINEER and CONTRACTOR within 48 hours of testing. Reports of compressive-strength tests shall contain Project identification name and number, date of concrete placement, name of concrete testing and inspecting agency, location of concrete batch in Work, design compressive strength at 28 days, concrete mixture proportions and materials, compressive breaking strength, and type of break for both 7- and 28-day tests.

END OF SECTION 321313

SECTION 329200 - TURF AND GRASSES

PART 1 - GENERAL

A. Section Includes:

1. Seeding: The CONTRACTOR shall furnish all labor, material, and equipment necessary to establish seed in areas of remedial action as indicated on the design drawings.
2. The CONTRACTOR shall guarantee all work related to seeding installation for the duration of one year following the completion date of restoration activities. At the end of the guarantee period, any dead, unhealthy or impaired areas as indicated by the ENGINEER shall be replaced in-kind by the CONTRACTOR.

1.1 INFORMATIONAL SUBMITTALS

A. Product Data:

1. The CONTRACTOR shall submit sod variety, thickness of cut, pad size, strength of sod sections, moisture content, and mowing height. Certification of each seed mixture for turfgrass sod, identifying source, including name and telephone number of supplier.
2. The CONTRACTOR shall submit proposed seed mixture, percent pure live seed, minimum percent germination and hard seed, maximum percent weed seed content, date tested, state certification, and proposed methods for applying seed.

1.2 DELIVERY, STORAGE, AND HANDLING

- A. Sod: Harvest, deliver, store, and handle sod according to requirements in "Specifications for Turfgrass Sod Materials" and "Specifications for Turfgrass Sod Transplanting and Installation" sections in TPI's "Guideline Specifications to Turfgrass Sodding." Deliver sod within 24 hours of harvesting and in time for planting promptly. Protect sod from breakage and drying.
- B. Seed and Other Packaged Materials: Deliver packaged materials in original, unopened containers showing weight, certified analysis, name and address of manufacturer, and indication of compliance with state and Federal laws, as applicable.
- C. Fertilizer: Shall be delivered to the site in original unopened containers each showing the manufacturer's guaranteed analysis conforming to applicable state fertilizer laws.

1.3 FIELD CONDITIONS

- A. Weather Limitations: Proceed with planting only when existing and forecasted weather conditions permit planting to be performed when beneficial and optimum results may be obtained. Apply products during favorable weather conditions according to manufacturer's written instructions.

PART 2 - PRODUCTS

2.1 SEED

A. Grass-Seed Mix: Proprietary seed mix as follows:

1. Products: Seed mixture shall be Preferred Seed's "Cornell Classic" or approved equal.
 - a. 65% blend of Kentucky bluegrasses
 - b. 20% blend of perennial ryegrasses
 - c. 15% firefly hard fescue

2.2 FERTILIZERS

- #### A. Commercial Fertilizer: Commercial mixed free flowing granules or pelleted fertilizer, 21-17-7 (N-P2O5-K2O) grade for lawn and naturalized areas. At least 40 percent of the nitrogen in the fertilizer shall be in slowly available (organic) form. Application rates shall be in accordance with manufacturer's specifications or as recommended by seed/sod provider.

2.3 MULCHES

- #### A. Hardwood Mulch: Free from deleterious materials and suitable as a top dressing of trees and shrubs and landscaped areas, consisting of ground or shredded hardwood and be brown or black in color, unless otherwise specified by the ENGINEER.
- #### B. Straw mulch: Shall consist of oat, wheat, rye, or barley straw, or tame hay, and shall be light in color, air dry, and not musty, moldy, caked or otherwise poor quality. Weight shall be based on 15 percent moisture content.

PART 3 - EXECUTION

3.1 EXAMINATION

- #### A. Notify property owners two weeks prior to installation of the type of seed to be used for restoration.
- #### B. Examine areas to be planted for compliance with requirements and other conditions affecting installation and performance of the Work. 1. Verify that no foreign or deleterious material or liquid such as concrete slurry, concrete layers or chunks, cement, oils, gasoline, or diesel fuel has been deposited in soil within a planting area. 2. Suspend planting operations during periods of excessive soil moisture until the moisture content reaches acceptable levels to attain the required results. 3. Uniformly moisten excessively dry soil that is not workable or that is dusty.
- #### C. Proceed with installation only after unsatisfactory conditions have been corrected.

- D. If contamination by foreign or deleterious material or liquid is present in soil within a planting area, remove the soil and contamination as directed by ENGINEER and replace with new planting soil.

3.2 PREPARATION

- A. Protect structures; utilities; sidewalks; pavements; and other facilities, trees, shrubs, and plantings from damage caused by planting operations.

3.3 TURF AREA PREPARATION

- A. Moisten prepared area before planting if soil is dry. Water thoroughly and allow surface to dry before planting. Do not create muddy soil.
- B. Before planting, obtain ENGINEER's acceptance of finish grading; restore planting areas if eroded or otherwise disturbed after finish grading.

3.4 SEEDING

- A. Sow seed with spreader or seeding machine. Do not broadcast or drop seed when wind velocity exceeds 5 mph.
 - 1. Evenly distribute seed by sowing equal quantities in two directions at right angles to each other.
 - 2. Do not use wet seed or seed that is moldy or otherwise damaged.
 - 3. Do not seed against existing trees. Limit extent of seed to outside edge of planting saucer.
- B. Sow seed at a total rate of 2 lb/1,000 sq. ft.
- C. Rake seed lightly into top 1/8 inch of soil, roll lightly, and water with fine spray.
- D. Protect seeded areas with slopes not exceeding 1:6 by spreading straw mulch. Spread uniformly at a minimum rate of 2 tons/acre to form a continuous blanket 1-1/2 inches in loose thickness over seeded areas. Spread by hand, blower, or other suitable equipment.
 - 1. Anchor straw mulch by crimping into soil with suitable mechanical equipment.

3.5 HYDROSEEDING

- A. Apply seeding materials with an approved hydroseeder.
- B. Fill tank with water and agitate while adding seeding materials.
- C. Use sufficient fertilizer, mulch and seed to obtain the specified application rate.
- D. Add seed to the tank after the fertilizer and mulch has been added.
- E. Maintain constant agitation to keep contents in homogeneous suspension.

- F. Prolonged delays in application or agitation that may be injurious to the seed will be the basis of rejection of the material remaining in the tank.
- G. Distribute uniformly a slurry mixture of water, seed, fertilizer and mulch at a minimum rate of 57 gallons per 1000 sq. ft. (2500 gallons per acre).
- H. The Engineer or Department may order the amount of water increased if distribution of seeding materials is not uniform.

3.6 TURF MAINTENANCE

- A. The CONTRACTOR shall be responsible for the initial care of new seed until seed is firmly rooted.
- B. General: Maintain and establish turf by watering, fertilizing, weeding, mowing, trimming, replanting, and performing other operations as required to establish healthy, viable turf. Roll, regrade, and replant bare or eroded areas and remulch to produce a uniformly smooth turf. Provide materials and installation the same as those used in the original installation.
 - 1. Fill in as necessary soil subsidence that may occur because of settling or other processes. Replace materials and turf damaged or lost in areas of subsidence.
- C. Watering: Install and maintain temporary piping, hoses, and turf-watering equipment to convey water from sources and to keep turf uniformly moist to a depth of 4 inches (100 mm).
 - 1. Schedule watering to prevent wilting, puddling, erosion, and displacement of seed or mulch. Lay out temporary watering system to avoid walking over muddy or newly planted areas.
 - 2. Water turf with fine spray at a minimum rate of 1 inch per week unless rainfall precipitation is adequate.

3.7 INSPECTION AND REPLACEMENT AFTER GUARANTEE PERIOD

- A. At the end of the guarantee period, the Contractor and the Engineer will inspect the seeded areas together. During the Inspection(s), the Contractor and the Engineer will identify any dead, unhealthy or badly impaired areas.
- B. The Contractor shall be responsible for replacement of any and all grassed areas that do not grow adequately during the Guarantee period:
 - 1. Seeded Areas: For areas that have been seeded, the Contractor shall re-establish as specified herein, eroded, damaged or barren areas. Mulch shall be repaired or replaced as required.
 - 2. Additional areas identified as impaired by the Engineer.
 - 3. Damaged mulch shall be repaired or replaced as required.
- C. A satisfactory stand of vegetative cover from the seeding operation is defined as a minimum of 10 grass plants per square foot. The total bare spots shall not exceed 2 percent of the total seeded areas. Each bare spot shall not be larger than 1 square foot.

3.8 CLEANUP AND PROTECTION

- A. Promptly remove soil and debris created by turf work from paved areas. Clean wheels of vehicles before leaving site to avoid tracking soil onto roads, walks, or other paved areas.
- B. Remove surplus soil and waste material, including excess subsoil, unsuitable soil, trash, and debris, and legally dispose of them.
- C. Erect barricades and warning signs as required to protect newly planted areas from traffic. Maintain barricades as necessary throughout the guarantee period and remove when guarantee period ends. Treat, repair or replace damaged seeded/hydroseeded areas.
- D. Take all precautions to ensure that hydroseed slurry is only placed on the areas designated. Completely clean any overspray, on areas not designated to receive slurry

END OF SECTION 329200

SECTION 329300 –PLANTS

PART 1 - GENERAL

1.1 SUMMARY

- A. Section Includes:
 - 1. Tree installation.
 - 2. Tree stabilization.
- B. The CONTRACTOR shall furnish all labor, material, and equipment to install replacement trees as indicated on the Remedial Design Drawings.
- C. Planting species, sizes, and locations shall be in accordance with the Remedial Design Drawings or as directed by the Engineer.

1.2 COORDINATION

- A. Coordination with Turf Areas (Lawns): Install trees after finish grades are established and before planting turf areas unless otherwise indicated.
 - 1. When planting trees after planting turf areas, protect turf areas, and promptly repair damage caused by planting operations.

1.3 QUALITY ASSURANCE

- A. Provide quality, size, genus, species, and variety of plants indicated, complying with applicable requirements in ANSI Z60.1, with healthy root systems developed by transplanting or root pruning.
- B. Provide well-shaped, fully branched, healthy, vigorous stock free of disease, insects, eggs, larvae, and defects such as knots, sun scald, injuries, abrasions, and disfigurement.
- C. Trees of alternate sizes may be used if acceptable to the ENGINEER.
- D. Supplier Qualifications: Use a supplier of all container grown or dug trees who has at least three (3) years of experience in growing all required species, and in the approximate quantities, to be used. Proof of experience may be from any form that shows the species have grown totally under the care of the supplier and were then sold. Provenance of all plants shall be within 250 miles of the site. Obtain all plants from within 250 miles of the site.
- E. Installer Qualifications: A qualified landscape installer whose work had resulted in successful establishment of plants.
- F. Provide quality, size, genus, species, and variety of plants indicated, complying with applicable requirements in ANSI Z60.1.

- G. Measurements: Measure according to ANSI Z60.1. Do not prune to obtain required sizes.
 - 1. Trees: Measure with branches and trunks or canes in their normal position. Take height measurements from or near the top of the root flare for field-grown stock and container-grown stock. Measure main body of tree for height and spread; do not measure branches or roots tip to tip. Take caliper measurements 6 inches above the root flare for trees up to 4-inch caliper size, and 12 inches above the root flare for larger sizes.
 - 2. Plant Material Observation: Engineer may observe plant material either at place of growth or at site before planting for conformance with requirements for genus, species, variety, cultivar, size, and quality. Engineer may also observe trees further for size and condition of balls and root systems, pests, disease symptoms, injuries, and latent defects and may reject unsatisfactory or defective material at any time during progress of work. Remove rejected trees immediately from Project site.
 - a. Notify Engineer of sources of planting materials seven days in advance of delivery to site.

1.4 DELIVERY, STORAGE, AND HANDLING

- A. Do not prune trees before delivery. Protect bark, branches, and root systems from sun scald, drying, wind burn, sweating, whipping, and other handling and tying damage. Do not bend or bind-tie trees in a manner as to destroy their natural shape. Provide protective covering of plants during shipping and delivery. Do not drop plants during delivery and handling.
- B. Handle planting stock by root ball.
- C. Wrap trees with burlap fabric over trunks, branches, stems, twigs, and foliage to protect from wind and other damage during digging, handling, and transportation.
- D. Transport nursery stock to the work site in covered vehicle. Do not expose plants to cold, excessive heat or frying during transport. Carefully unload plants at the work area and place in a shaded area. Water plants and maintain in healthy condition until the time of installation. Transport plants to the work area and install immediately. Damaged, wilted, diseased, or dead nursery stock will not be accepted and shall be immediately replaced at no expense by the Contractor.
- E. Deliver trees after preparations for planting have been completed and install immediately. If planting is delayed more than six hours after delivery, set trees in their appropriate aspect (sun, filtered sun, or shade), protect from weather and mechanical damage, and keep roots moist.
- F. Mulch and Other Packaged Materials: Deliver packaged materials in original, unopened containers showing weight, certified analysis, name and address of manufacturer, and indication of compliance with state and Federal laws, as applicable.
- G. Fertilizer: Shall be delivered to the site in original unopened containers each showing the manufacturer's guaranteed analysis conforming to applicable state fertilizer laws.

1.5 FIELD CONDITIONS

- A. Field Measurements: Verify actual grade elevations, service and utility locations, irrigation system components, and dimensions of plantings and construction contiguous with new plantings by field measurements before proceeding with planting work.
- B. Planting Restrictions: It is recommended that planting be completed within the following periods.
 - 1. Spring Planting: April 1 – July 1.
 - 2. Fall Planting: September 1 – November 31 (or until soil temperatures drop below 50 degrees Fahrenheit).
- C. Weather Limitations: Proceed with planting only when existing and forecasted weather conditions permit planting to be performed when beneficial and optimum results may be obtained. Apply products during favorable weather conditions according to manufacturer's written instructions and warranty requirements.

1.6 GUARANTEE PERIOD

- A. The Contractor shall guarantee work covered by this specification for the duration of 1-year from the completion date of all tree planting activities.
- B. The Contractor and Engineer will inspect the planted areas at least two times (around 6 months and 11 months) during the guarantee period.
- C. The Contractor shall conduct the following remedial actions in the event of unsatisfactory growth:
 - 1. Immediately remove dead plants and replace.
 - 2. Replace plants that are more than 25 percent dead or in an unhealthy condition at the end of the guarantee period.
 - 3. A limit of one replacement of each plant is required except for losses or replacements due to failure to comply with requirements.
 - 4. Provide extended guarantee for period equal to original guarantee period, for replaced plant material.
 - 5. Replacement shall be done at the cost of the Contractor.

PART 2 - PRODUCTS

2.1 PLANT MATERIAL

- A. General: Furnish nursery-grown plants true to genus, species, variety, cultivar, stem form, shearing, and other features indicated in Plant List indicated on the Remedial Design Drawings and complying with ANSI Z60.1; and with healthy root systems developed by transplanting or root pruning. Provide well-shaped, fully branched, healthy, vigorous stock, densely foliated when in leaf and free of disease, pests, eggs, larvae, and defects such as knots, sun scald, injuries, abrasions, and disfigurement.

- B. Provide plants of sizes, grades, and ball or container sizes complying with ANSI Z60.1 for types and form of plants required. Plants of a larger size may be used if acceptable to Engineer, with a proportionate increase in size of roots or balls.
- C. Root-Ball Depth: Furnish trees and shrubs with root balls measured from top of root ball, which begins at root flare according to ANSI Z60.1. Root flare shall be visible before planting.

2.2 TREES

- A. Tree species shall be as indicated on the Remedial Design Drawings:
- B. Tree Size:
 - 1. Trees shall be balled and burlapped trees with a minimum height of 6 to 8 feet and a minimum caliper size of 3-inches.
 - 2. The Contractor may propose to the Engineer, alternate sizes. Alternate sizes shall not be used without the written approval of the Engineer and will be at no additional cost to the Project. Approval by the Engineer is not guaranteed.

2.3 MULCHES

- A. Mulches shall be free from deleterious material and suitable as a top dressing of trees. Mulch shall be well rotted with no fresh wood chips.
- B. Mulch shall be applied to all tree planting areas.
 - 1. Provide mulching that is free of any noxious weeds, mold, and other deleterious materials.

2.4 WATER

- A. Use a source of water that has been approved by the Engineer and is of suitable quality for irrigation and contains no elements toxic to plant life.
- B. Slow release water bags appropriately sized for the tree species and size, as approved by the Engineer, may be utilized.

2.5 TREE-STABILIZATION MATERIALS

- A. Trunk-Stabilization Materials:
 - 1. Upright and Guy Stakes: Rough-sawn, sound, new hardwood, free of knots, holes, cross grain, and other defects, 2-by-2-inch nominal by length indicated, pointed at one end.
 - 2. Flexible Ties: Wide rubber or elastic bands or straps of length required to reach stakes.
 - 3. Guys and Tie Wires: ASTM A 641/A 641M, Class 1, galvanized-steel wire, two-strand, twisted, 0.106 inch in diameter.
 - 4. Tree-Tie Webbing: UV-resistant polypropylene or nylon webbing with brass grommets.

PART 3 - EXECUTION

3.1 EXAMINATION

- A. Examine areas to receive trees, with Installer present, for compliance with requirements and conditions affecting installation and performance of the Work.
 - 1. Verify that no foreign or deleterious material or liquid such as paint, paint washout, concrete slurry, concrete layers or chunks, cement, plaster, oils, gasoline, diesel fuel, paint thinner, turpentine, tar, roofing compound, or acid has been deposited in soil within a planting area.
 - 2. Verify that plants and vehicles loaded with plants can travel to planting locations with adequate overhead clearance.
 - 3. Suspend planting operations during periods of excessive soil moisture until the moisture content reaches acceptable levels to attain the required results.
 - 4. Uniformly moisten excessively dry soil that is not workable, or that is dusty.
- B. If contamination by foreign or deleterious material or liquid is present in soil within a planting area, remove the soil and contamination as directed by Engineer and replace with new planting soil.
- C. Proceed with installation only after unsatisfactory conditions have been corrected.

3.2 PREPARATION

- A. Protect structures, utilities, sidewalks, pavements, and other facilities and turf areas and existing plants from damage caused by planting operations.
- B. Lay out individual tree locations as indicated on the Remedial Design Drawings. Stake locations, outline areas, adjust locations when requested, and obtain Engineer's acceptance of layout before excavating or planting. Make minor adjustments as required.

3.3 PLANTING AREA ESTABLISHMENT

- A. Place topsoil: place and mix topsoil in-place over exposed subgrade according to Section 31 23 00 – "Excavation and Backfill". Topsoil shall be placed to a depth of 6-inches in a 3-foot diameter circle centered on the tree.
- B. Before planting, obtain Engineer's acceptance of finish grading; restore planting areas if eroded or otherwise disturbed after finish grading.

3.4 EXCAVATION FOR TREES AND SHRUBS

- A. Planting Pits: Excavate circular planting pits.
 - 1. Excavate planting pits with sides sloping inward at a 45-degree angle. Excavations with vertical sides are unacceptable. Trim perimeter of bottom leaving center area of bottom raised slightly to support root ball and assist in drainage away from center. Do not further

disturb base. Ensure that root ball will sit on undisturbed base soil to prevent settling. Scarify sides of planting pit smeared or smoothed during excavation.

2. Excavate approximately three times as wide as ball diameter for balled and burlapped stock.
3. Excavate at least 12 inches wider than root spread and deep enough to accommodate vertical roots for bare-root stock.
4. Do not excavate deeper than depth of the root ball, measured from the root flare to the bottom of the root ball.
5. If heavily compacted subsoil is encountered at the bottom of excavation, it shall be loosened to assist in root establishment.
6. If area under the plant was initially dug too deep, add soil to raise it to the correct level and thoroughly tamp the added soil to prevent settling.
7. Maintain angles of repose of adjacent materials to ensure stability. Do not excavate subgrades of adjacent paving, structures, hardscapes, or other new or existing improvements.
8. Maintain supervision of excavations during working hours.
9. Keep excavations covered or otherwise protected when unattended by Installer's personnel.

B. Backfill Soil: Subsoil and topsoil removed from excavations may be used as backfill soil unless otherwise indicated.

C. Obstructions: Notify Engineer if unexpected rock or obstructions detrimental to trees or shrubs are encountered in excavations.

3.5 TREE PLANTING

A. Inspection: At time of planting, verify that root flare is visible at top of root ball according to ANSI Z60.1. If root flare is not visible, remove soil in a level manner from the root ball to where the top-most root emerges from the trunk. After soil removal to expose the root flare, verify that root ball still meets size requirements.

B. Roots: Remove stem girdling roots and kinked roots. Remove injured roots by cutting cleanly; do not break.

C. All plants shall be set plumb at such a level that after settlement they bear the same relation to the level of the surrounding ground as they bore to the ground from which they were dug, unless otherwise directed by the Engineer. Backfill material for all plants shall be thoroughly settled by firming or tamping.

D. Balled and Burlapped Stock: Set each plant plumb and in center of planting pit with root flare 1 inch - 2 inches above adjacent finish grades.

1. Backfill: For trees, use excavated soil for backfill.
2. After placing some backfill around root ball to stabilize plant, carefully cut and remove burlap, rope, and wire baskets from tops of root balls and from sides, but do not remove from under root balls. Remove pallets, if any, before setting. Do not use planting stock if root ball is cracked or broken before or during planting operation.

3. Backfill around root ball in layers, tamping to settle soil and eliminate voids and air pockets. When planting pit is approximately one-half filled, water thoroughly before placing remainder of backfill. Repeat watering until no more water is absorbed.
 4. Continue backfilling process. Water again after placing and tamping final layer of soil.
- E. Balled and Potted and Container-Grown Stock: Set each plant plumb and in center of planting pit or trench with root flare 1 inch - 2 inches above adjacent finish grades.
1. Backfill: Planting soil as indicated in Section 312000 "Excavation and Backfill". For trees, use excavated soil for backfill.
 2. Carefully remove root ball from container without damaging root ball or plant.
 3. Backfill around root ball in layers, tamping to settle soil and eliminate voids and air pockets. When planting pit is approximately one-half filled, water thoroughly before placing remainder of backfill. Repeat watering until no more water is absorbed.
 4. Continue backfilling process. Water again after placing and tamping final layer of soil.
- F. Slopes: When planting on slopes, set the plant so the root flare on the uphill side is flush with the surrounding soil on the slope; the edge of the root ball on the downhill side will be above the surrounding soil. Apply enough soil to cover the downhill side of the root ball.
- G. Trunk Stabilization by Upright Staking and Tying: Install trunk stabilization as follows unless otherwise indicated:
1. Upright Staking and Tying: Stake trees of 2- through 5-inch caliper. Stake trees of less than 2-inch caliper only as required to prevent wind tip out. Use a minimum of two stakes of length required to penetrate at least 18 inches below bottom of backfilled excavation and to extend at least 72 inches above grade. Set vertical stakes and space to avoid penetrating root balls or root masses.
 2. Upright Staking and Tying: Stake trees with two stakes for trees up to 12 feet high and 2-1/2 inches or less in caliper; three stakes for trees up to 14 feet high and 4 inches in caliper. Space stakes equally around trees.
 3. Support trees with bands of flexible ties or two strands of tie wire encased in hose sections at contact points with tree trunk. Allow enough slack to avoid rigid restraint of tree.
- H. Trunk Stabilization by Staking and Guying: Install trunk stabilization as follows unless otherwise indicated on the Remedial Design Drawings. Stake and guy trees more than 14 feet in height and more than 3 inches in caliper unless otherwise indicated.
1. Site-Fabricated, Staking-and-Guying Method: Install no fewer than three guys spaced equally around tree.
 - a. Securely attach guys to stakes 30 inches long, driven to grade. Adjust spacing to avoid penetrating root balls or root masses.
 - b. Support trees with bands of flexible ties or two strands of tie wire encased in hose sections at contact points with tree trunk. Allow enough slack to avoid rigid restraint of tree.
 - c. Attach flags to each guy wire, 30 inches above finish grade.

3.6 STREET TREES

- A. Street trees are trees to be planted within the municipal right-of-way (treelawns), owned and regulated by the municipality.
- B. Trees shall be planted with minimum spacing as indicated in Dewitt Town Code as follows:
 - 1. Small trees (20 foot ideal) – 10 feet minimum.
 - 2. Medium trees (30 foot ideal) – 20 feet minimum.
 - 3. Large trees (40 foot idea) – 30 feet minimum.
- C. Street trees shall be planted a minimum of 35 feet from the street corner.
- D. Street trees shall not be planted within 10 feet of a fire hydrant or utility pole.
- E. The right-of-way (ROW) must be at least 4-feet wide for the planting of small trees, and 6-feet wide for planting of medium or large trees.
- F. Only trees designated as “small trees” may be planted beneath or within 10 horizontal feet of an overhanging utility wire.
- G. New locations proposed for replacement street trees shall be determined in consultation with the ENGINEER if unable to meet the criteria provided above.

3.7 PLANTING AREA MULCHING

- A. Mulch backfilled surfaces of planting areas and other areas indicated. Apply mulch to trees and shrubs in a ring of 3-inch average thickness, with 24-inch radius around trunks or stems. Do not place mulch within 3 inches of trunks or stems.

3.8 WATERING

- A. Start watering trees as required by temperature and wind conditions. Apply water at a rate sufficient to ensure thorough wetting of soil to a depth of 3 inches without run off or as per supplier’s recommendations.

3.9 PLANT MAINTENANCE

- A. Maintain plantings by watering, fertilizing, mulching, resetting to proper grades or vertical position, and performing other operations as required to establish healthy, viable plantings.
- B. Fill in, as necessary, soil subsidence that may occur because of settling or other processes. Replace mulch materials damaged or lost in areas of subsidence.
- C. Apply treatments as required to keep plant materials, planted areas, and soils free of pests and pathogens or disease. Treatments include physical controls such as hosing off foliage, mechanical controls such as traps, and biological control agents.

3.10 CLEANING AND PROTECTION

- A. During planting, keep adjacent paving and construction clean and work area in an orderly condition. Clean wheels of vehicles before leaving site to avoid tracking soil onto roads, walks, or other paved areas.
- B. Remove surplus soil and waste material including excess subsoil, unsuitable soil, trash, and debris.

3.11 GUARANTEE AND ESTABLISHMENT PERIOD

- A. Furnish plant material that has a warranty for plant growth to be in vigorous growing conditions for a minimum of a 12-month period. Provide a minimum 12 calendar month time period for the warranty of plant growth regardless of the contract time period. After installation of all plants, notify the Engineer and request an inspection. As soon as practicable thereafter the Engineer will conduct an inspection, at which time all plants in a live, healthy condition will be accepted for payment and the 12-month guarantee period will begin. Replace plants not in a live and healthy condition at the Contractor's expense. Replant as soon as favorable conditions exist.
- B. Remove and replace trees that are more than 25 percent dead or in an unhealthy condition before the end of the corrections period or are damaged during construction operations that the Engineer determines are incapable of restoring to normal growth pattern.
 - 1. Provide new trees of same size as those being replaced.
 - 2. Species of Replacement Trees: Species selected by the Engineer.
- C. At the end of the guarantee period, the Contractor and the Engineer will inspect the planted areas together. During the Inspection(s), the Contractor and the Engineer will identify any dead, unhealthy or badly impaired areas.

END OF SECTION 329300

**ATTACHMENT 2
COMMUNITY AIR MONITORING PLAN**

**Community Air Monitoring Plan
Loucks Road Extension - Off Site
NYSDEC Site No. C734145A
East Syracuse, New York**

1.0 Community Air Monitoring Plan

The Community Air Monitoring Plan (CAMP) for this site requires real-time monitoring for particulates and volatile organic compounds (VOCs) in addition to air sampling for polychlorinated biphenyls (PCBs) between active work zones and potential receptors near the work area. Monitoring and sampling shall be conducted as described below when excavation of site soils potentially contaminated with PCBs is actively occurring. Particulate monitoring only shall be conducted when backfilling of excavated areas with imported soil is actively occurring.

Dust control measures will follow New York State Department of Health (NYSDOH) CAMP protocols as required by the New York State Department of Environmental Conservation (NYSDEC) DER-10 Technical Guidance for Site Investigation and Remediation (DER-10 Appendix 1A and 1B). The CAMP is not intended for use in establishing action levels for worker respiratory protection. Rather, its intent is to provide a measure of protection for the community (i.e., off-site receptors including residences, businesses, and on-site workers not directly involved with the subject work activities) from potential airborne contaminant releases as a direct result of remedial work activities. The action levels specified herein require increased monitoring, corrective actions to abate emissions, and/or work shutdown. Additionally, the CAMP helps to confirm that work activities did not spread contamination off-site through the air.

Reliance on the CAMP should not preclude simple, common-sense measures to keep dust and odors at a minimum around the work areas.

Particulate Monitoring, Response Levels, and Actions

Particulate concentrations shall be monitored continuously downwind of active excavation and backfill areas and at one location adjacent to the nearest potential community receptors at temporary particulate monitoring stations. See below for more monitoring details/locations. The particulate monitoring shall be performed using real-time monitoring equipment capable of measuring particulate matter less than 10 micrometers in size (PM-10) and capable of integrating over a period of 15 minutes (or less) for comparison to the airborne particulate action level. The equipment must be equipped with an audible and/or visual alarm to indicate exceedance of the action level. In addition, fugitive dust migration shall be visually assessed during all work activities.

Particulate Response Levels:

- If the downwind PM-10 particulate level is **100 micrograms per cubic meter** ($\mu\text{g}/\text{m}^3$) greater than background (upwind perimeter) for a 15-minute period or if airborne dust is visually observed leaving the work area, then dust suppression techniques must be

employed. Work may continue with dust suppression techniques provided that downwind PM-10 particulate levels do not exceed **150 µg/m³** above the upwind level and provided that no visible dust is migrating from the work area.

- If, after implementation of dust suppression techniques, downwind PM-10 particulate levels are greater than **150 µg/m³** above the upwind level, work must be stopped and a re-evaluation of activities initiated. Work can resume provided that dust suppression measures and other controls are successful in reducing the downwind PM-10 particulate concentration to within 150 µg/m³ of the upwind level and in preventing visible dust migration.

Volatile Organic Compound Monitoring Response Levels, and Actions

During ground intrusive activities VOC concentrations shall be monitored continuously at one downwind temporary monitoring locations and at one location adjacent to the nearest potential community receptors. See below for more monitoring details/locations. Upwind concentrations can be monitored continuously but at a minimum should be measured at the start of each workday and periodically thereafter to establish background conditions. VOC monitoring work should be performed using equipment appropriate to measure the types of contaminants known or suspected to be present such as a photo-ionization detector (PID). For specific contaminants, gas detector tubes or gas-specific meters may be employed. The monitoring equipment should be calibrated at least daily.

VOC Response Levels

- If the sustained ambient air concentration of total VOCs at downwind monitoring locations exceeds 1 part per million (ppm) above background, work activities must be temporarily halted and monitoring continued. If the total VOC level readily decreases (per instantaneous readings) below **1 ppm** over background, work activities can resume with **continuous** monitoring.
- If sustained total VOC levels at downwind monitoring locations persist at levels more than **1 ppm over background but less than 5 ppm**, work activities must be halted, the source of vapors identified, corrective actions taken to abate emissions, and monitoring continued. After these steps, work activities can resume provided that the total VOC level 100 feet downwind of the work zone or half the distance to the nearest potential receptor, whichever is less, is below 1 ppm.
- If the total VOC level is above **5 ppm** at the perimeter of the work area, activities must be shutdown and mitigative measures implemented before work can continue.

PCB Air Sampling, Response Levels, and Actions

During active remediation/excavation, PCB air monitoring will be conducted by collecting samples following EPA Method TO-10A (low volume polyurethane foam (PUF) sampling) procedures. A continuous-flow air sampling pump will be used to draw ambient air through a PUF cartridge supplied by the laboratory. The air sampling pump will be calibrated daily, or as otherwise required in accordance with the manufacturer's specifications. Sampling will be

conducted at a flow rate of approximately 2 to 3 liters per minute. The flow rate, total sampling duration, and calculated volume of air collected will be documented on daily field log sheets. The pump inlet will be positioned approximately 1 to 2 meters above ground surface and will be protected from precipitation. Upon completion of each sampling day, PUF cartridges will be placed on ice and shipped to the laboratory under appropriate chain-of-custody procedures. No field quality control samples (duplicates, blanks, etc.) will be collected. A Category A laboratory data report will be requested and reviewed; however, formal data validation will not be performed.

Sampling Locations

When performed, air sampling locations shall be coincident with particulate and VOC monitoring locations. On days of active excavation, regardless of the duration of excavation, one sample will be collected within 200 feet downwind of the active excavation, and another sample will be collected from the “fenceline” adjacent the closer of two areas considered to be at the greatest risk of exposure, regardless of daily wind direction and changes. The two closest potential receptors for “fenceline” sampling are the FedEx facility along Canada Drive and the Sand Hill Apartments west of Loucks Road. The sampling locations will be altered as needed based on wind direction for the downwind sample location and the proximity of active excavation on a given day for the “fenceline” locations.

Sampling Frequency

- Baseline samples will be collected prior to starting excavation, one upwind of the project area and two downwind off Canada Drive and Loucks Road. The baseline sampling results will replace routine upwind sampling during excavation.
- PCB air sampling will not be performed during startup excavation activities in the 6-inch-deep non-TSCA waste areas along the north and east sides of the Canada Drive cul-de-sac. Maximum PCB concentrations in this area were 3.5 ppm.
- Following the non-TSCA excavation work in the cul-de-sac and full mobilization, work will proceed with excavation in TSCA-waste areas. Sampling will be initiated on the first day of excavation within the TSCA waste areas and will be performed daily during the first week of excavation (five consecutive workdays). Analytical turnaround times (TAT) will be the fastest practicable, which is expected to be 72 hours from the end of the day of sampling. Depending on the lab selected, courier availability, and other factors, 48-hour TAT may be achieved.
- If there are no exceedances of the intermediate action level ($0.11 \mu\text{g}/\text{m}^3$) in sample results received prior to the second week of excavation, then the sampling frequency from the second week onward will be two times per week with a five-business-day TAT with approval from DEC/DOH following review of the available data.
- As noted in the action level table below, if the intermediate action level is exceeded in any of the air samples, then dust control measures will be immediately initiated upon DEC/DOH notification of the air results and sampling will be performed, at a minimum, over the next five days of excavation with the fastest TAT practicable. Dust control measures will continue to be implemented, and sampling will be reduced back to two times per week with a five-day TAT after the first five days with

approval by DEC/DOH following review of analytical data. Analytical results will continue to be evaluated with the appropriate response action taken in accordance with the action level table.

- During excavation of non-TSCA waste areas (excluding the north and east sides of the cul-de-sac), PCB air sampling will be conducted once per week with a 5-day analytical TAT. Sampling will continue at this rate until the end of active excavation activities. If at any time during non-TSCA excavation there is an exceedance of the action levels identified in action level table below, the appropriate action will be taken.

PCB Response Levels

Using DOHs guidelines for action levels, analytical results for total PCB concentrations in air samples will follow the corresponding actions of the table below.

Action Level	Action Taken
>0.08 µg/m ³	<i>Notify NYSDEC and NYSDOH to discuss the sampling results, project activities, site conditions corresponding to the sampling period of interest, temporal and spatial results, and potential follow-up activities.</i>
> 0.110 µg/m ³	<ul style="list-style-type: none"> • <i>Notify NYSDEC and NYSDOH as above.</i> • <i>Implement dust control measures immediately after receiving analytical results indicating exceedance of action level.</i> • <i>Collect air samples for five consecutive days starting on the first day of mitigation measures; continue with dust control measures until sample results are received.</i> • <i>If results are below this action level, continue with dust control and return to pre-exceedance sampling schedule.</i> • <i>If results remain above this action level during dust control measures, cease dust-generating activities and discuss alternative approaches and sampling frequency with NYSDEC and NYSDOH.</i>
> 0.5 µg/m ³	<i>Cease dust-generating activities; notify NYSDEC and NYSDOH, and evaluate the project activities, site conditions, sampling results, alternate engineering controls, sampling frequency, etc. Resume activities with the approval of NYSDEC and NYSDOH.</i>

2.0 Public Safety

Intrusive activities such as excavating and direct push sampling within the community will require the development of an exclusion zone at the perimeter of the work zone. The

exclusion zone is meant to prevent pedestrians from entering the work zone and potentially being exposed to contaminants or safety hazards associated with the equipment used. The exclusion zone will be marked by the use of caution tape and/or cones. When working on or near a public road the regulations listed in the NYS Manual of Uniform Traffic Control Devices (Title 17b, NYCRR) will be implemented. This includes the correct formation and placement of cones and “Road Work Ahead” signs to divert and warn oncoming traffic. Depending on the type of work and length of time needed, traffic controllers and observers may be required. The Contractor shall submit a Traffic Control Plan for review and approval by the Engineer prior to initiating work on or adjacent to roads.

3.0 Responsibility

It shall be the responsibility of the Remedial Contractor’s Site Safety Officer to conduct monitoring and sampling as defined above and record all relevant data in the health and safety field notebook, which will be available for State (NYSDEC and NYSDOH) personnel to review. The Site Safety Officer shall also be responsible for visually monitoring the work zone for potential safety hazards and to prevent public intrusion in the work zone.

**ATTACHMENT 3
CONSTRUCTION SCHEDULE**

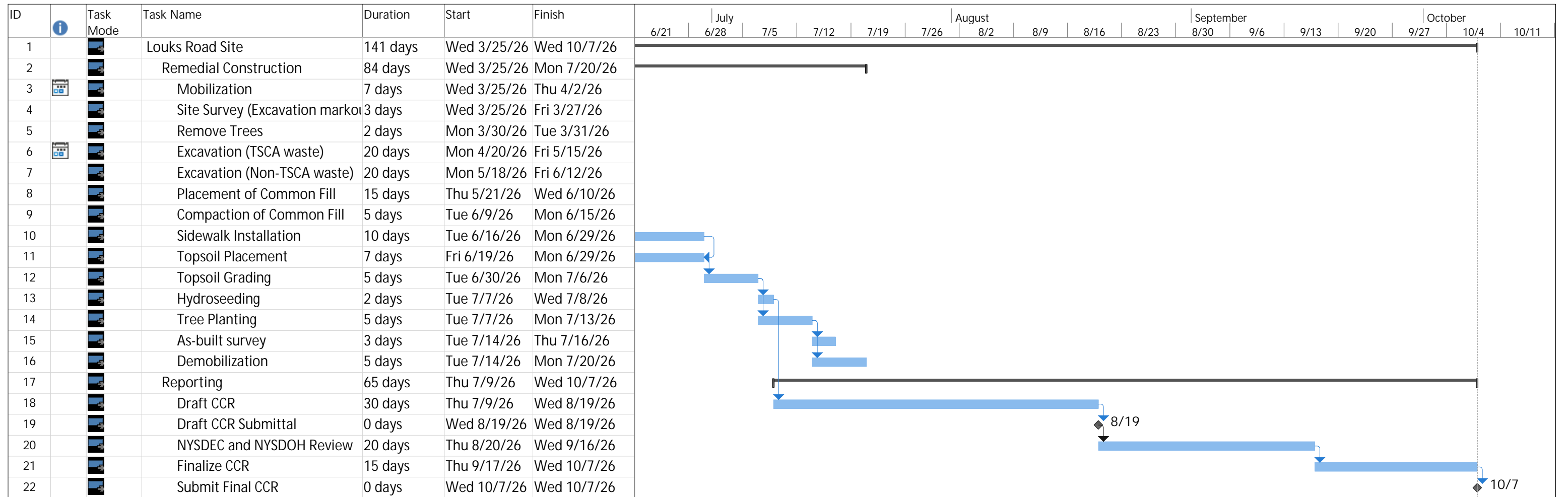

Project: schedule.bcp.C734145A
Date: Fri 4/10/26

Task		Project Summary		Manual Task		Start-only		Deadline	
Split		Inactive Task		Duration-only		Finish-only		Progress	
Milestone		Inactive Milestone		Manual Summary Rollup		External Tasks		Manual Progress	
Summary		Inactive Summary		Manual Summary		External Milestone			

**ATTACHMENT 4
FINAL DECONTAMINATION
PROCEDURES**

Proposed Alternative Decontamination

In accordance with 40 CFR 761.79, heavy equipment used for the remediation of polychlorinated biphenyl (PCB) contaminated material or has come in contact with potentially PCB contaminated solids/liquids will require decontamination. Per 40 CFR 761.79(h), alternative decontamination procedures are proposed to be implemented at the Site for large equipment (i.e. those used for excavation and loading) and the decontamination pad. The following details the scope of work to be performed at the conclusion of Site operations.

CAPSUR - an aqueous-based solvent developed for the clean-up of PCBs on solid surfaces - will be used as the decontamination solution of choice. CAPSUR a product manufactured by Integrated Chemistries, Inc. will be used as the decontamination solution to wash large equipment where necessary, in accordance with the manufacturer directions. The manufacturer's technical data is attached.

Washing will be followed by a rinse stage consisting of a high-pressure, hot-water power-wash. This heated water will be removing any potentially oily residue that may remain from contact with the soil. The power washing will be performed on/over the decontamination pad constructed at the Site so that the rinsate is collected and treated via the on-site water treatment system.

After the decontamination wash/rinses, wipe samples will be collected from surfaces of the equipment to provide a representative residual PCB concentration. A wipe sample will consist of at least one (1) sample collected from each unique portion of the equipment (e.g. bucket, tracks) in contact with soil from excavation areas. An additional sample will be collected from another unique surface of the equipment where there is the potential for particulate accumulation.

This procedure will be performed at the close of the project, repeated as necessary to decontaminate equipment that has/had the potential to contact PCB contaminated soil during the cleanup project. The frequency for testing is proposed to include at least one (1) sample from each distinct surface of the equipment in direct contact with the TSCA contaminated material and/or construction water (i.e., tracks and excavator bucket) and at least one (1) sample from a distinct surface of the equipment where particulate (dust) accumulation is likely (i.e., top of cap or undercarriage).

The selected decontamination procedure, as allowed in 40 CFR 761.79(b), will attain the standard of $\leq 10 \mu\text{g}/100 \text{ cm}^2$ as stated in 40 CFR 761.79(b)(3)(i)(A); using a standard wipe test as described in 40 CFR 761.123. In this manner, equipment used for the remediation of PCB soil will be effectively decontaminated. Procedure for decontamination will be repeated as needed. Testing of collected standard wipe test samples will be performed in accordance with 40 CFR 761.272.

CAPSUR[®]

PCB EXTRACTION SYSTEM

CAPSUR is a patented, aqueous-based solvent system developed specifically for the extraction of Polychlorinated Biphenyl (PCB) from surfaces. CAPSUR has the capability of being applied as a foam which allows application to overhead, vertical and horizontal surfaces. CAPSUR is formulated to remove PCBs from concrete, asphalt, painted and metal surfaces. CAPSUR has demonstrated extraction efficiencies greater than 95 percent. This efficiency rate translates into less work, less time, and less product usage than conventional PCB cleaning products. CAPSUR easily vacuums up from surfaces. Surfaces are lightly rinsed with water, which is also vacuumed off. Easier removal results in lower labor cost. PCB removed with

CAPSUR applied as a foam use dramatically less product than other PCB cleaning products, resulting in less hazardous material to dispose of after the extraction.

PRODUCT COVERAGE

Application coverage rate will vary with surface porosity and operator proficiency.

The following are average coverage rates: Porous Concrete = 125 sq. ft. per gallon

Asphalt = 150 sq. ft. per gallon, Metals = 200 sq. ft. per gallon.

Painted surfaces should be patch tested prior to application as paint softening or discoloration may occur. ***CAPSUR is available in 5-and 55-gallon containers.***

Emergency information regarding ingestion, skin contact, eye contact or inhalation is included in the Material Safety Data Sheet (MSDS). If any of these emergencies occur, the

For additional product information, contact:

CAPSUR Benefits

- High extraction rate
- Lower labor cost
- 90% less waste disposal

INTEGRATED CHEMISTRIES, LLC

P.O. Box 10558

White Bear Lake, Minnesota 55110

Phone (651) 426-3224

Fax (651) 426-3114

Email: info@integratedchemistries.com

www.integratedchemistries.com



SAFETY DATA SHEET

1. IDENTIFICATION

Product Name: CAPSUR
Recommended Use: PCB removal
Supplier: Integrated Chemistries
P.O. Box 10558
White Bear Lake, MN 55110
Phone: 651-426-3224
Emergency Phone: CHEM-TEL, INC.
Domestic: 800-255-3924
International: 813-248-0585

2. HAZARDS IDENTIFICATION

Classification

Aspiration hazard	Category 2
Flammable liquid	Category 4
Skin Irritation	Category 3

GHS Label Elements

Signal word: Warning

Pictogram:



Hazard statements:

May be harmful if swallowed and enters airways.
Combustible liquid.
Causes mild skin irritation.

Precautionary statements:

Prevention:

Keep away from flames and hot surfaces, No smoking
Wear protective gloves and face protection

Response:

In case of fire: Use foam, carbon dioxide or water fog to extinguish

IF SWALLOWED: Immediately call a doctor or Poison Center.

Do not induce vomiting

If skin irritation occurs: Get medical attention.

Storage :

Store in a well-ventilated place.

Store locked up.

Keep cool.

Disposal:

Dispose of container in accordance with local, state and federal regulations.

3. COMPOSITION / INFORMATION ON INGREDIENTS

Chemical Name	CAS No.	Weight %
Solvent blend	Proprietary	~50
Tall oil fatty acid	61790-12-3	~8
Potassium hydroxide	1310-58-3	~2
Dodecylbenzene sulfonic acid	27176-87-0	~6
Aminoethanol	141-43-5	~6
Tetrapotassium polyphosphate	7320-34-5	~4

4. FIRST AID MEASURES

First aid measures for different exposure routes

Eye contact: Hold eyelids apart and flush eyes with plenty of water for at least 15 minutes. Get medical attention if irritation persists.

Skin contact: Rinse the contaminated area thoroughly with water.

Ingestion: If swallowed, call a poison control center/doctor. Do not induce vomiting.

Inhalation: Remove person to fresh air. If respiratory irritation, dizziness, nausea, or unconsciousness occurs, seek immediate medical assistance. If breathing has stopped, give artificial respiration.

Most important symptoms/effects, acute or delayed

Skin: Causes mild skin irritation.

Ingestion: May be harmful if swallowed and enter airways.

5. FIRE-FIGHTING MEASURES

Suitable Extinguishing Media: Foam, carbon dioxide, water fog

Unsuitable Extinguishing Media: Water stream may be unsuitable.

Use water to cool fire-exposed containers

6. ACCIDENTAL RELEASE MEASURES

Personal precautions

Wear protective gloves and face protection. Spilled material is slippery; use care to avoid falling.

Environmental precautions

Prevent spills from entering storm sewers and drains or contact with soil.

Methods for cleaning up

For small spills mop up as much as possible and flush area with water.

For large spills, soak up with absorbent. Shovel into waste containers. Flush area with water.

7. HANDLING AND STORAGE

Avoid contact with eyes. Avoid prolonged or repeated skin contact. Use in well-ventilated area away from all ignition sources. No smoking.

Store at temperatures between 55 and +100°F. Store only in the original container, locked up in a cool, well ventilated place.

8. EXPOSURE CONTROLS / PERSONAL PROTECTION

Eye protection and impervious gloves should be worn.
Eyewash stations and safety showers should be readily accessible.

9. PHYSICAL AND CHEMICAL PROPERTIES

Appearance (physical state, color, etc.)	Fluorescent green liquid
Odor.	Solvent
Odor threshold.	No data available
pH.	11
Melting point/freezing point.	No data available
Initial boiling point and boiling range.	No data available
Flash point.	145° F
Evaporation rate.	No data available
Flammability (solid, gas).	No data available
Upper/lower flammability or explosive limits.	No data available
Vapor pressure.	No data available
Vapor density.	No data available
Relative density.	0.97
Solubility(ies).	Dispersible
Partition coefficient: n-octanol/water.	No data available
Auto-ignition temperature.	No data available
Decomposition temperature.	No data available
Viscosity	No data available

10. STABILITY AND REACTIVITY

Chemical stability

Product is stable.

Conditions to avoid

No data available.

Hazardous decomposition products

No data available.

Incompatible materials

Avoid contact with oxidizers, such as bleach.

11. TOXICOLOGICAL INFORMATION

Likely routes of exposure are eyes & skin.

Skin contact Causes mild skin irritation.

11. TOXICOLOGICAL INFORMATION (continued)

Delayed and chronic effects from short and long term exposure

No data available.

Carcinogens or suspected carcinogenic ingredients

None

12. ECOLOGICAL INFORMATION

No data available.

13. DISPOSAL CONSIDERATIONS

Prevent product from entering storm sewers and drains or contact with soil.
Dispose of container in accordance with local, state and federal regulations.

14. TRANSPORT INFORMATION

DOT Classification: Compounds, Cleaning Liquid, NOI

15. REGULATORY INFORMATION

TSCA

All components are listed.

EPA SARA Title III Section 313

This product contains the following listed ingredients:

Naphthalene 91-20-3
Glycol ether EB 111-76-2
Cyclohexanol 108-93-0

California Safe Drinking Water and Toxic Enforcement Act (Proposition 65)

This product contains the following chemicals known to the State of California to cause cancer:

Naphthalene 91-20-3
Diethanolamine 111-42-2

16. OTHER INFORMATION

Prepared by Thomas Jones
Conforms to GHS standard
May 18, 2015

LOUCKS ROAD EXTENSION OFF-SITE

NYSDEC SITE No. C734145A

DEWITT, NEW YORK

Prepared For:

NEW YORK STATE DEPARTMENT OF ENVIRONMENTAL CONSERVATION

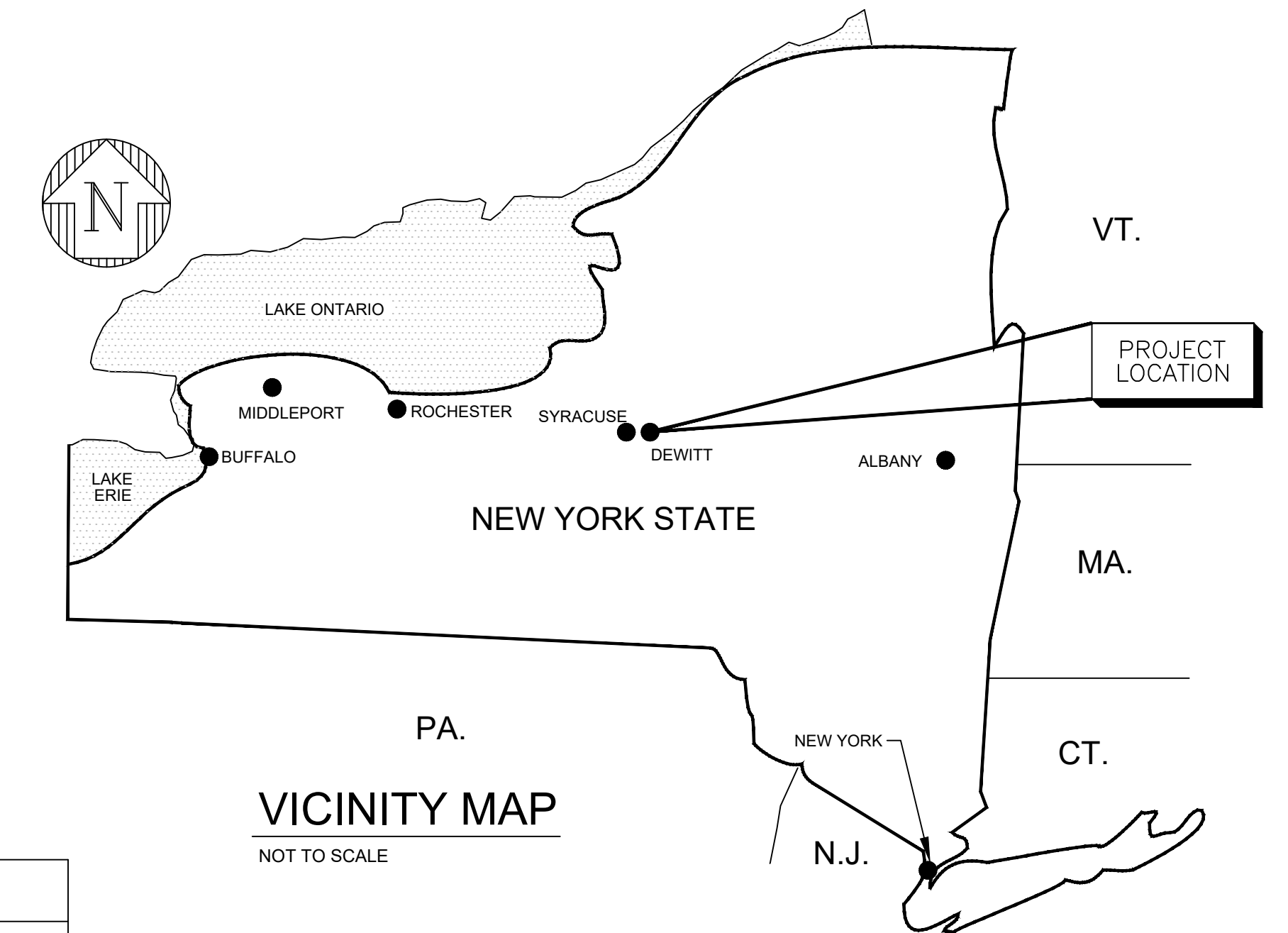

LOCATION MAP

SCALE: 1" = 1000'±

SOURCE: USGS TOPO (GIS.NY.GOV)

DRAWING INDEX

Sheet Number	Sheet Title	Sheet Description
1	G-01	TITLE SHEET, VICINITY MAP, SITE LOCATION MAP AND LIST OF DRAWINGS
2	G-02	GENERAL NOTES AND LEGEND
3	E-01	EXISTING CONDITIONS - 1 OF 5
4	E-02	EXISTING CONDITIONS - 2 OF 5
5	E-03	EXISTING CONDITIONS - 3 OF 5
6	E-04	EXISTING CONDITIONS - 4 OF 5
7	E-05	EXISTING CONDITIONS - 5 OF 5
8	C-01	SAMPLES - SHEET 1 OF 5
9	C-02	SAMPLES - SHEET 2 OF 5
10	C-03	SAMPLES - SHEET 3 OF 5
11	C-04	SAMPLES - SHEET 4 OF 5
12	C-05	SAMPLES - SHEET 5 OF 5
13	C-06	EXCAVATION - SHEET 1 OF 5
14	C-07	EXCAVATION - SHEET 2 OF 5
15	C-08	EXCAVATION - SHEET 3 OF 5
16	C-09	EXCAVATION - SHEET 4 OF 5
17	C-10	EXCAVATION - SHEET 5 OF 5
18	C-11	RESTORATION - SHEET 1 OF 5
19	C-12	RESTORATION - SHEET 2 OF 5
20	C-13	RESTORATION - SHEET 3 OF 5
21	C-14	RESTORATION - SHEET 4 OF 5
22	C-15	RESTORATION - SHEET 5 OF 5
23	D-01	DETAILS - SHEET 1
24	D-02	DETAILS - SHEET 2

IT IS A VIOLATION OF NEW YORK STATE EDUCATION LAW TO ALTER THIS DOCUMENT BY MEANS INCONSISTENT WITH SECTION 7209 OF SAID LAW.

												LOUCKS ROAD EXTENSION OFF-SITE DEWITT ONONDAGA COUNTY NEW YORK									
								DESIGNED BY L. DIMICK AND D. BULLINGER		CHECKED BY R. WATT, P.G.		TITLE SHEET, VICINITY MAP, SITE LOCATION MAP AND LIST OF DRAWINGS									
				A 04/10/26 BDH ACS ISSUED FINAL				DRAWN BY B. HURRY		APPROVED BY A. SMITH, P.E.		SCALE NOTED		FIRST ISSUED 4/10/2026		CAD FILE NO. G-01		SHEET NO. SHEET 1 OF 24		REV. A	
DWG NO. DATE DESCRIPTION REFERENCE DRAWINGS				NO. DATE DWN APPD DESCRIPTION REVISIONS																	

LEGEND	
— X — X — X —	FENCELINE
---	DRAINAGE DITCH
— ST — ST —	STORM PIPE
— SA — SA —	SANITARY LINE
— e — e —	ELECTRIC LINE
— FIBER —	UNDERGROUND FIBER
— — — —	PROPERTY LINE
— — — —	RIGHT OF WAY
— G — G —	CONCRETE SIDEWALK
— — — —	GASLINE
— — — —	TOPO BREAKLINE
~~~~~	VEGETATION LINE
— W — W —	WATER LINE
☀	CONIFEROUS TREE
🌳	DECIDUOUS TREE
Ⓢ	SIGN
Ⓜ	SANITARY MANHOLE
Ⓜ	SOIL BORING
Ⓜ	WATER VALVE
Ⓜ	HYDRANT
Ⓜ	SURVEY CONTROL
Ⓜ	UTILITY STRUCTURE
Ⓜ	GAS VENT
Ⓜ	GAS MARKER
Ⓜ	ELECTRIC METER
Ⓜ	POST
Ⓜ	CATCH BASIN
Ⓜ	IRON PIN
Ⓜ	PROPERTY MONUMENT

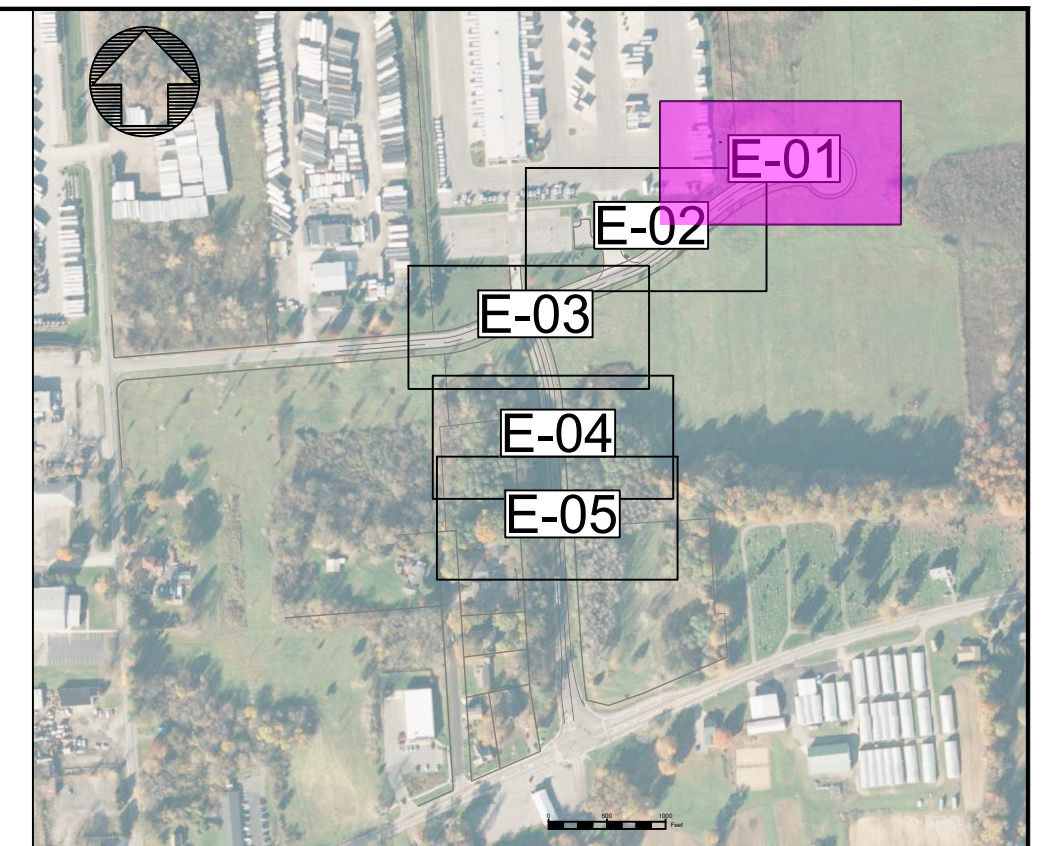

KEY MAP

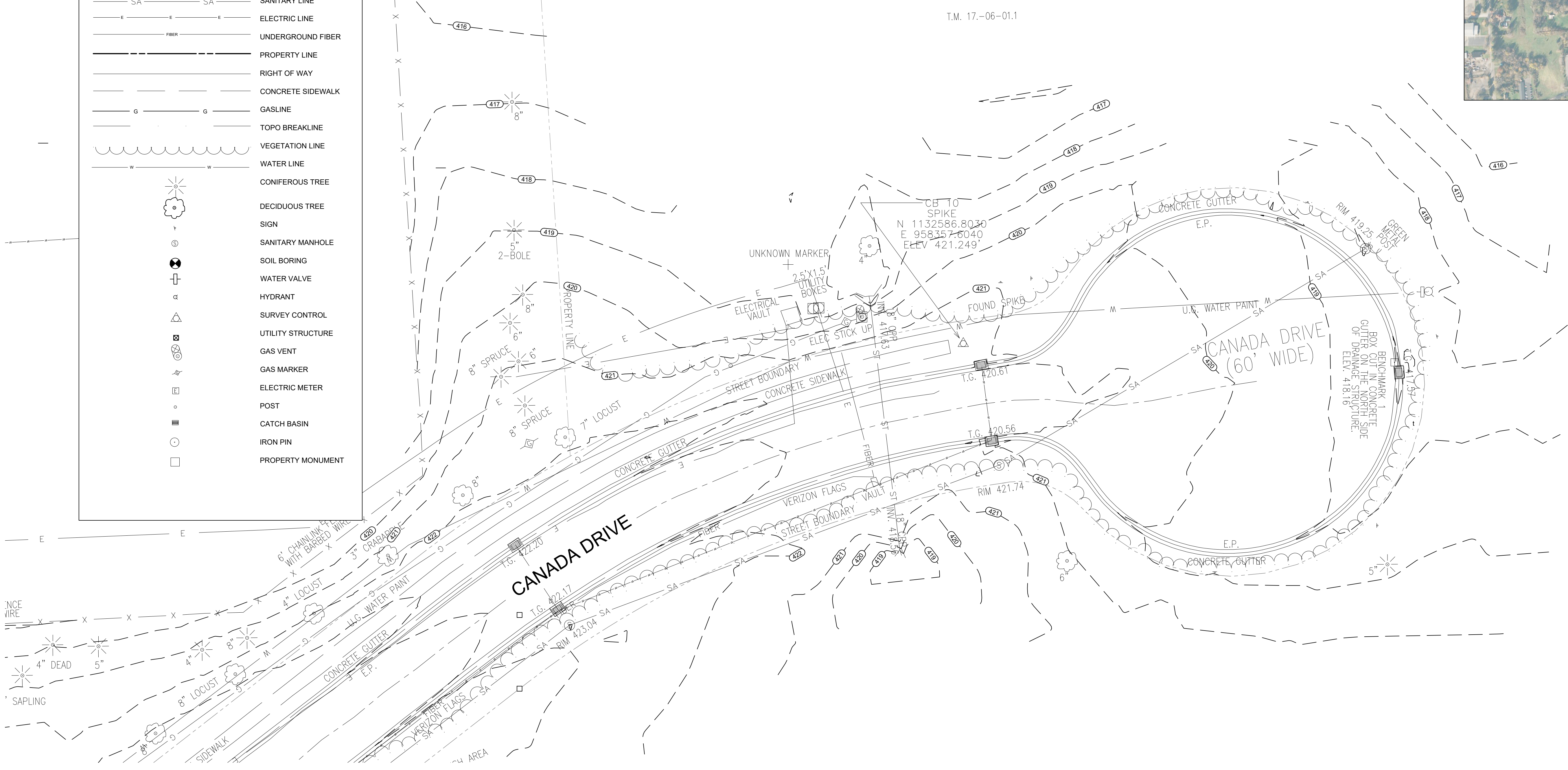

EXISTING CONDITIONS

SCALE: 1"=20'-0"

IT IS A VIOLATION OF NEW YORK STATE EDUCATION LAW TO ALTER THIS DOCUMENT BY MEANS INCONSISTENT WITH SECTION 7209 OF SAID LAW.

DWG NO.	DATE	DESCRIPTION	NO.	DATE	DWN	APPD	DESCRIPTION
		REFERENCE DRAWINGS					REVISIONS

**ecology and environment  
& engineering and geology, p.c.**

DESIGNED BY L. DIMICK AND D. BULLINGER	CHECKED BY R. WATT, P.G.
DRAWN BY B. HURRY	APPROVED BY A. SMITH, P.E.



LOUCKS ROAD EXTENSION OFF-SITE

DEWITT ONONDAGA COUNTY NEW YORK

EXISTING CONDITIONS - 1 OF 5

SCALE NOTED	FIRST ISSUED 4/10/2026	CAD FILE NO. E-01	SHEET NO. SHEET 3 OF 24	REV. A
----------------	---------------------------	----------------------	----------------------------	-----------



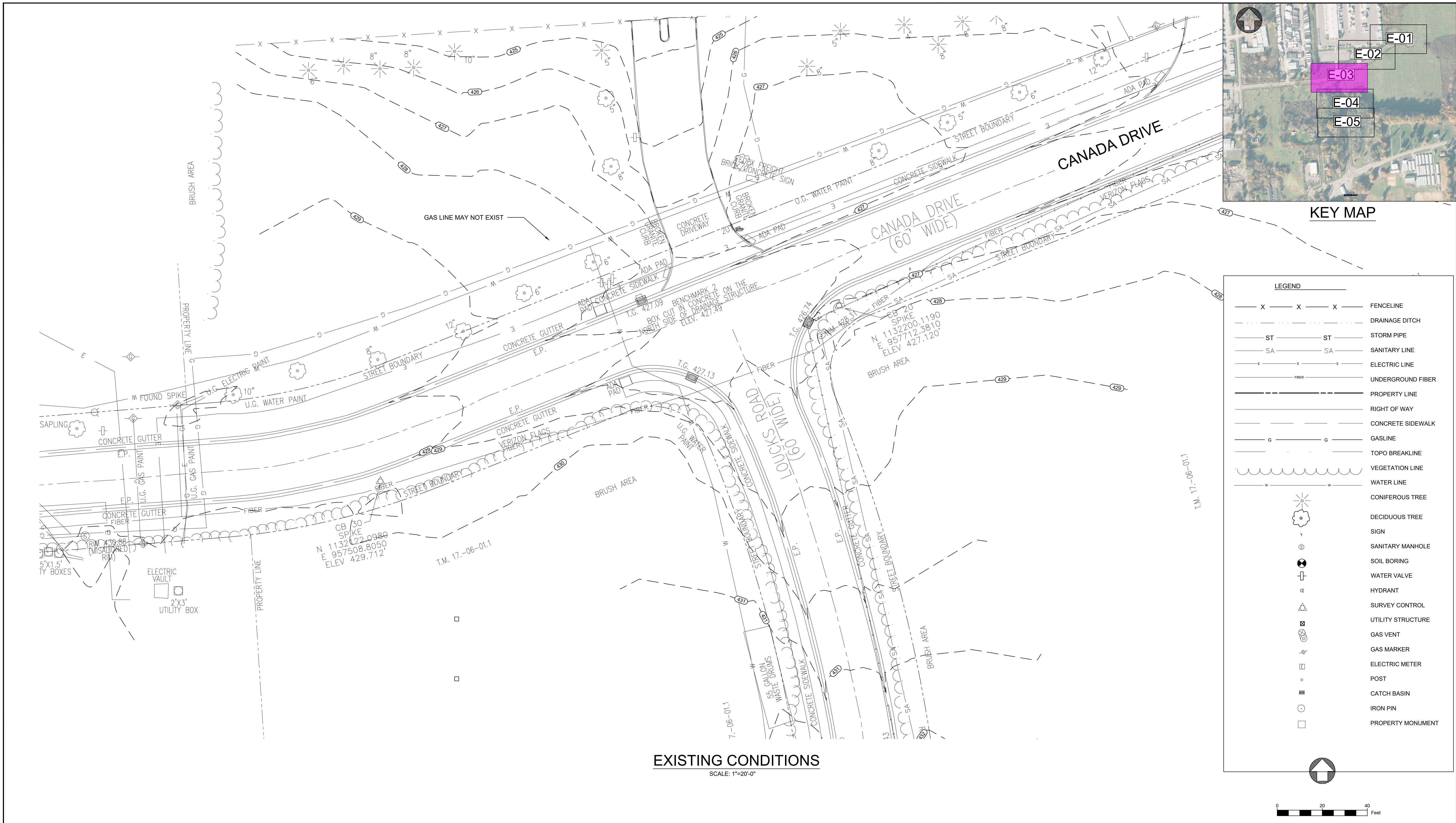

**EXISTING CONDITIONS**  
SCALE: 1"=20'-0"

IT IS A VIOLATION OF NEW YORK STATE EDUCATION LAW TO ALTER THIS DOCUMENT BY MEANS INCONSISTENT WITH SECTION 7209 OF SAID LAW.

DWG NO.	DATE	DESCRIPTION	NO.	DATE	DWN	APPD	DESCRIPTION
		REFERENCE DRAWINGS					REVISIONS

**ecology and environment  
engineering and geology, p.c.**

DESIGNED BY L. DIMICK AND D. BULLINGER	CHECKED BY R. WATT, P.G.
DRAWN BY B. HURRY	APPROVED BY A. SMITH, P.E.



LOUCKS ROAD EXTENSION OFF-SITE  
ONONDAGA COUNTY NEW YORK

DEWITT

**EXISTING CONDITIONS - 3 OF 5**

SCALE NOTED	FIRST ISSUED 4/10/2026	CAD FILE NO. E-03	SHEET NO. SHEET 5 OF 24	REV. A
----------------	---------------------------	----------------------	----------------------------	-----------

LEGEND	
— X — X — X —	FENCELINE
---	DRAINAGE DITCH
— ST — ST —	STORM PIPE
— SA — SA —	SANITARY LINE
— E — E —	ELECTRIC LINE
— FIBER —	UNDERGROUND FIBER
---	PROPERTY LINE
---	RIGHT OF WAY
---	CONCRETE SIDEWALK
— G — G —	GASLINE
---	TOPO BREAKLINE
~~~~~	VEGETATION LINE
— W — W —	WATER LINE
	CONIFEROUS TREE
	DECIDUOUS TREE
	SIGN
	SANITARY MANHOLE
	SOIL BORING
	WATER VALVE
	HYDRANT
	SURVEY CONTROL
	UTILITY STRUCTURE
	GAS VENT
	GAS MARKER
	ELECTRIC METER
	POST
	CATCH BASIN
	IRON PIN
	PROPERTY MONUMENT

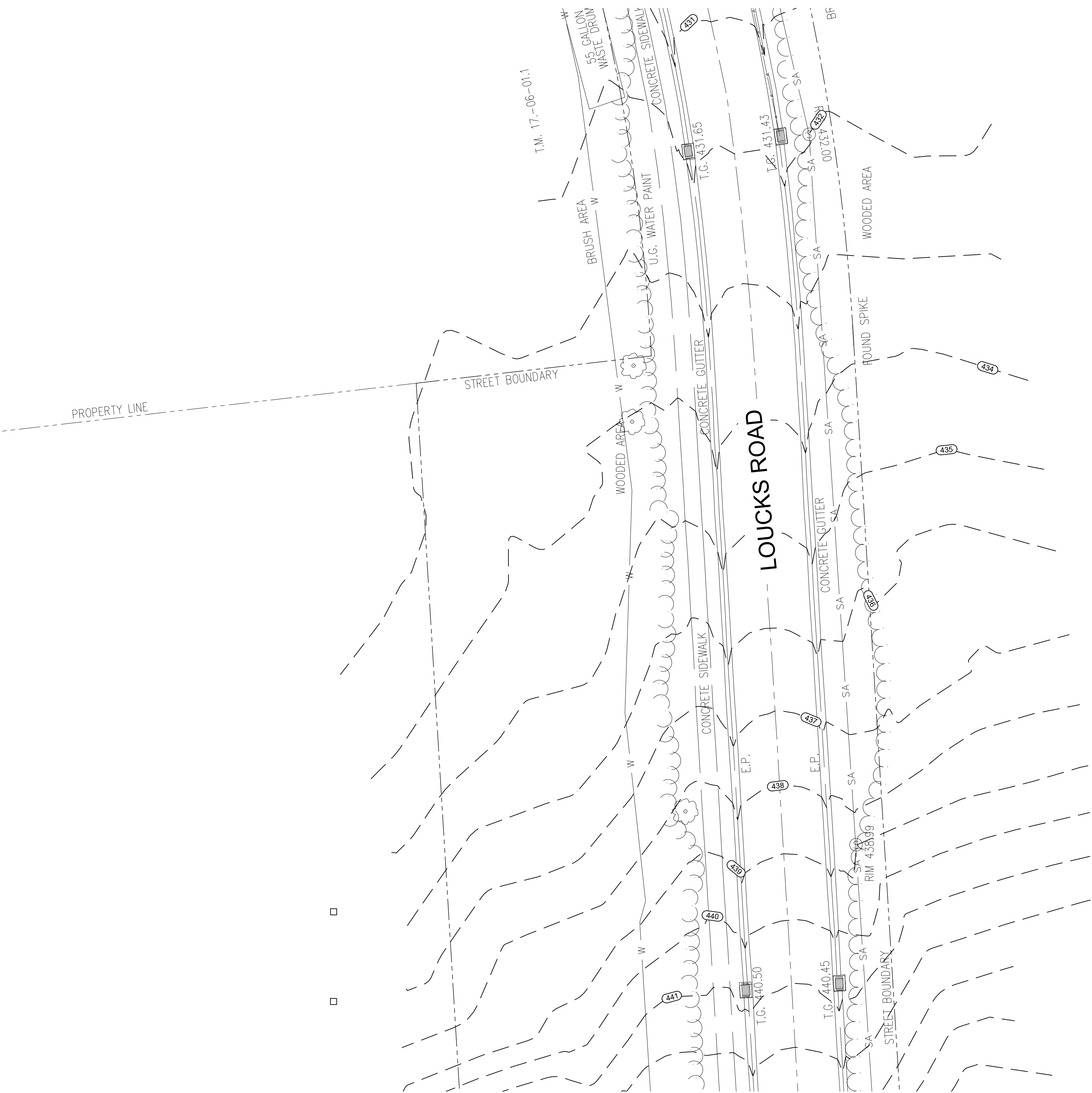

EXISTING CONDITIONS
SCALE: 1"=20'-0"

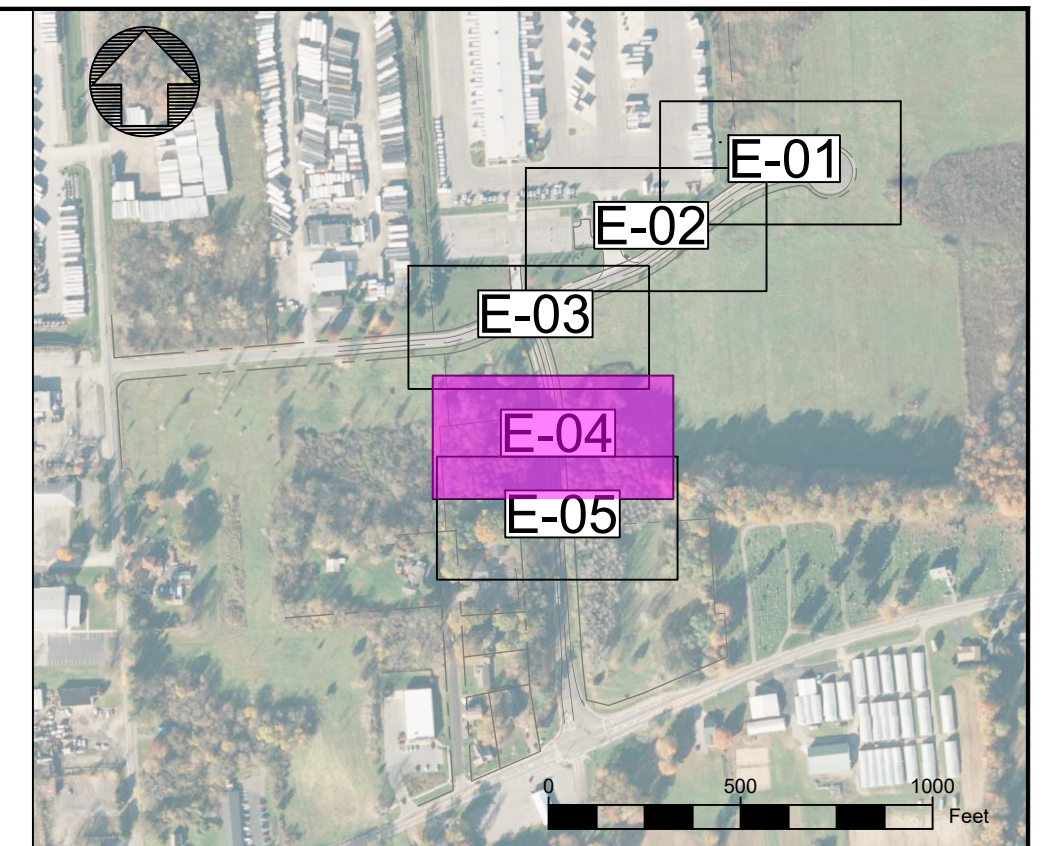

KEY MAP

IT IS A VIOLATION OF NEW YORK STATE EDUCATION LAW TO ALTER THIS DOCUMENT BY MEANS INCONSISTENT WITH SECTION 7209 OF SAID LAW.

DWG NO.	DATE	DESCRIPTION	NO.	DATE	DWN	APPD	DESCRIPTION
		REFERENCE DRAWINGS					REVISIONS
			A	04/10/26	BDH	ACS	ISSUED FINAL

**ecology and environment
& engineering and geology, p.c.**

DESIGNED BY L. DIMICK AND D. BULLINGER	CHECKED BY R. WATT, P.G.
DRAWN BY B. HURRY	APPROVED BY A. SMITH, P.E.



DEWITT		ONONDAGA COUNTY		NEW YORK	
EXISTING CONDITIONS - 4 OF 5					
SCALE NOTED	FIRST ISSUED 4/10/2026	CAD FILE NO. E-04	SHEET NO. SHEET 6 OF 24	REV. A	

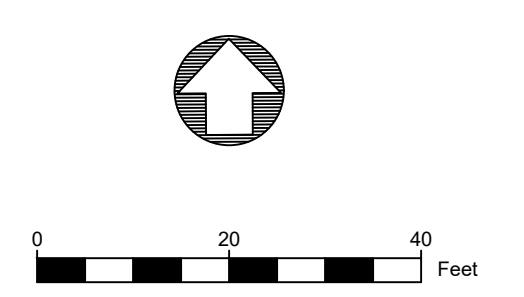

LEGEND	
X — X — X	FENCELINE
---	DRAINAGE DITCH
ST — ST	STORM PIPE
SA — SA	SANITARY LINE
E — E — E	ELECTRIC LINE
— FIBER —	UNDERGROUND FIBER
---	PROPERTY LINE
---	RIGHT OF WAY
---	CONCRETE SIDEWALK
G — G	GASLINE
---	TOPO BREAKLINE
---	VEGETATION LINE
W — W	WATER LINE
☀	CONIFEROUS TREE
☁	DECIDUOUS TREE
⊙	SIGN
⊙	SANITARY MANHOLE
⊙	SOIL BORING
⊕	WATER VALVE
α	HYDRANT
△	SURVEY CONTROL
⊠	UTILITY STRUCTURE
⊙	GAS VENT
⊙	GAS MARKER
⊙	ELECTRIC METER
⊙	POST
⊠	CATCH BASIN
⊙	IRON PIN
⊠	PROPERTY MONUMENT

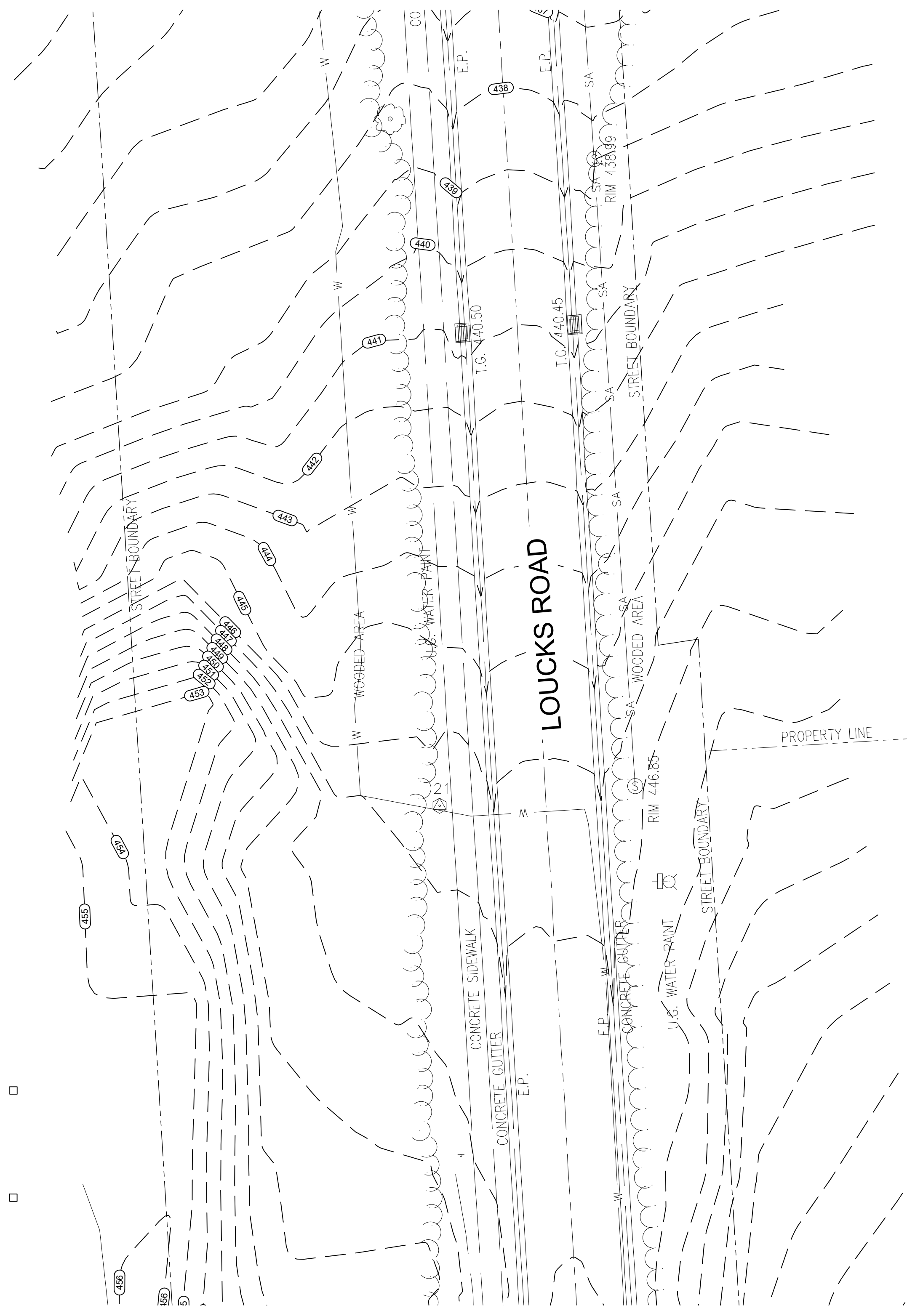

EXISTING CONDITIONS
SCALE: 1"=20'-0"

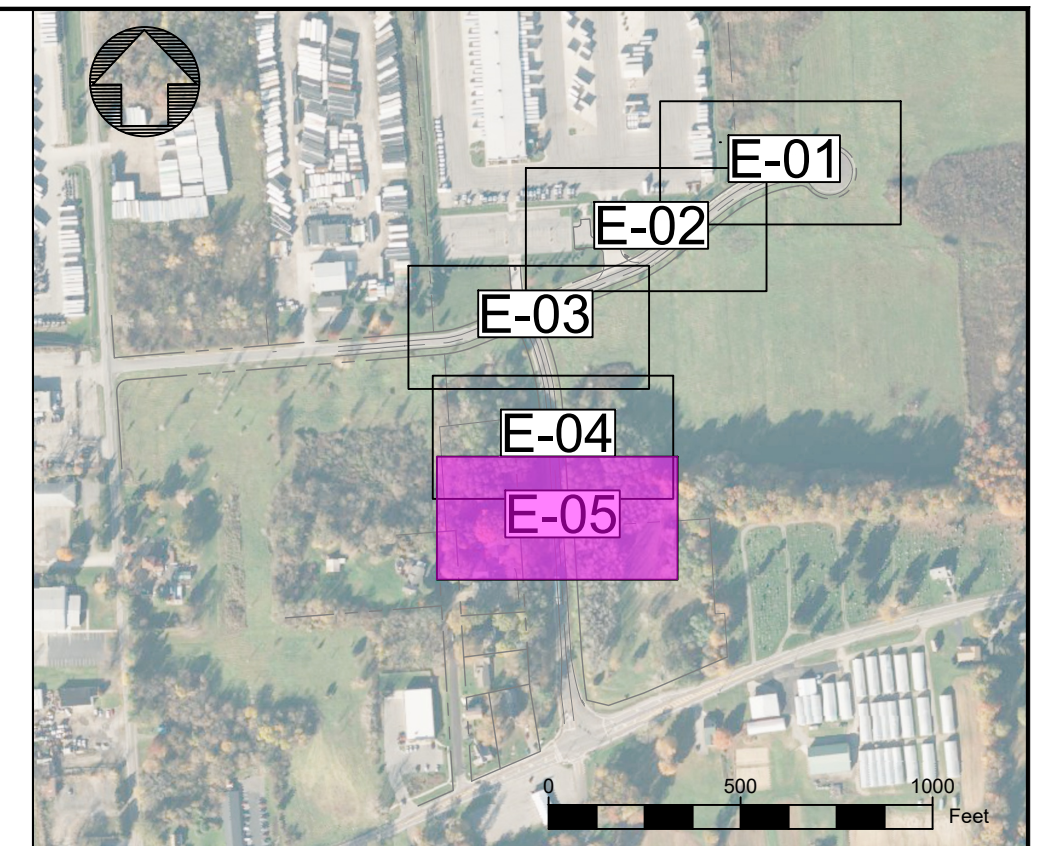

KEY MAP

SAND HILL ROAD

LOUCKS ROAD

PROPERTY LINE

STREET BOUNDARY

STREET BOUNDARY

T.M. 17.-06-01.1

T.M. 17.-08-14.1

T.M. 17.-06-01.5

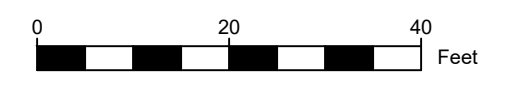
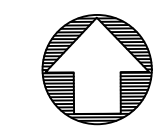

IT IS A VIOLATION OF NEW YORK STATE EDUCATION LAW TO ALTER THIS DOCUMENT BY MEANS INCONSISTENT WITH SECTION 7209 OF SAID LAW.

DWG NO.	DATE	DESCRIPTION	NO.	DATE	DWN	APPD	DESCRIPTION
		REFERENCE DRAWINGS					REVISIONS
			A	04/10/26	BDH	ACS	ISSUED FINAL

**ecology and environment
& engineering and geology, p.c.**

DESIGNED BY L. DIMICK AND D. BULLINGER	CHECKED BY R. WATT, P.G.
DRAWN BY B. HURRY	APPROVED BY A. SMITH, P.E.



DEWITT		ONONDAGA COUNTY		NEW YORK	
EXISTING CONDITIONS - 5 OF 5					
SCALE NOTED	FIRST ISSUED 4/10/2026	CAD FILE NO. E-05	SHEET NO. SHEET 7 OF 24	REV. A	

LEGEND

- EXISTING SOIL BORING LOCATION
 - EXCAVATION AREA WITH NON-TSCA PCB WASTE, EXCAVATION DEPTH IN INCHES
 - EXCAVATION AREA WITH TSCA PCB WASTE, DEPTH OF TSCA WASTE AND TOTAL EXCAVATION DEPTH IN INCHES
 - PARCEL BOUNDARY
 - TOTAL PCBs GREATER THAN OR EQUAL TO 1.00 PPM
- RESULTS IN MILLIGRAMS PER KILOGRAM (mg/kg)
RESULTS ARE TOTAL PCB'S
* 2019 AND 2020 SAMPLE RESULT
** SAMPLED OVER UTILITIES
*** REFUSAL
ND NOT DETECTED
- † SUSPECTED CROSS-CONTAMINATION, ADDITIONAL SAMPLING TO BE COMPLETED TO VERIFY IN FIELD FOLLOWING EXCAVATION

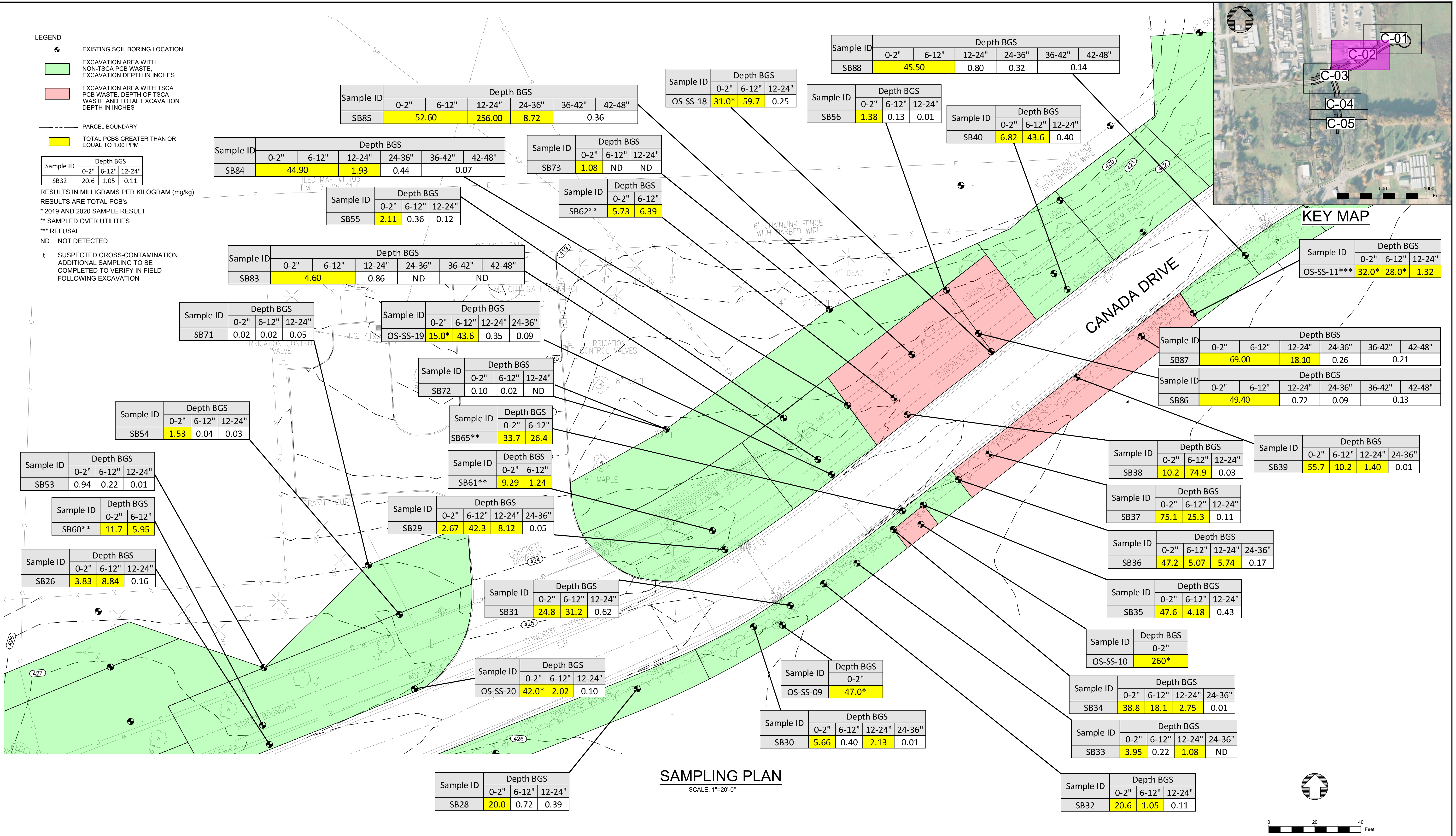

SAMPLING PLAN
SCALE: 1"=20'-0"

IT IS A VIOLATION OF NEW YORK STATE EDUCATION LAW TO ALTER THIS DOCUMENT BY MEANS INCONSISTENT WITH SECTION 7209 OF SAID LAW.

DWG NO.	DATE	DESCRIPTION	NO.	DATE	DWN	APPD	DESCRIPTION
		REFERENCE DRAWINGS					REVISIONS
			A	04/10/26	BDH	ACS	ISSUED FINAL

ecology and environment engineering and geology, p.c.

DESIGNED BY: L. DIMICK AND D. BULLINGER
DRAWN BY: B. HURRY

CHECKED BY: R. WATT, P.G.
APPROVED BY: A. SMITH, P.E.



LOUCKS ROAD EXTENSION OFF-SITE
ONONDAGA COUNTY NEW YORK

DEWITT

SAMPLES - SHEET 2 OF 5

SCALE: NOTED
FIRST ISSUED: 4/10/2026
CAD FILE NO: C-02
SHEET NO: SHEET 9 OF 24
REV: A

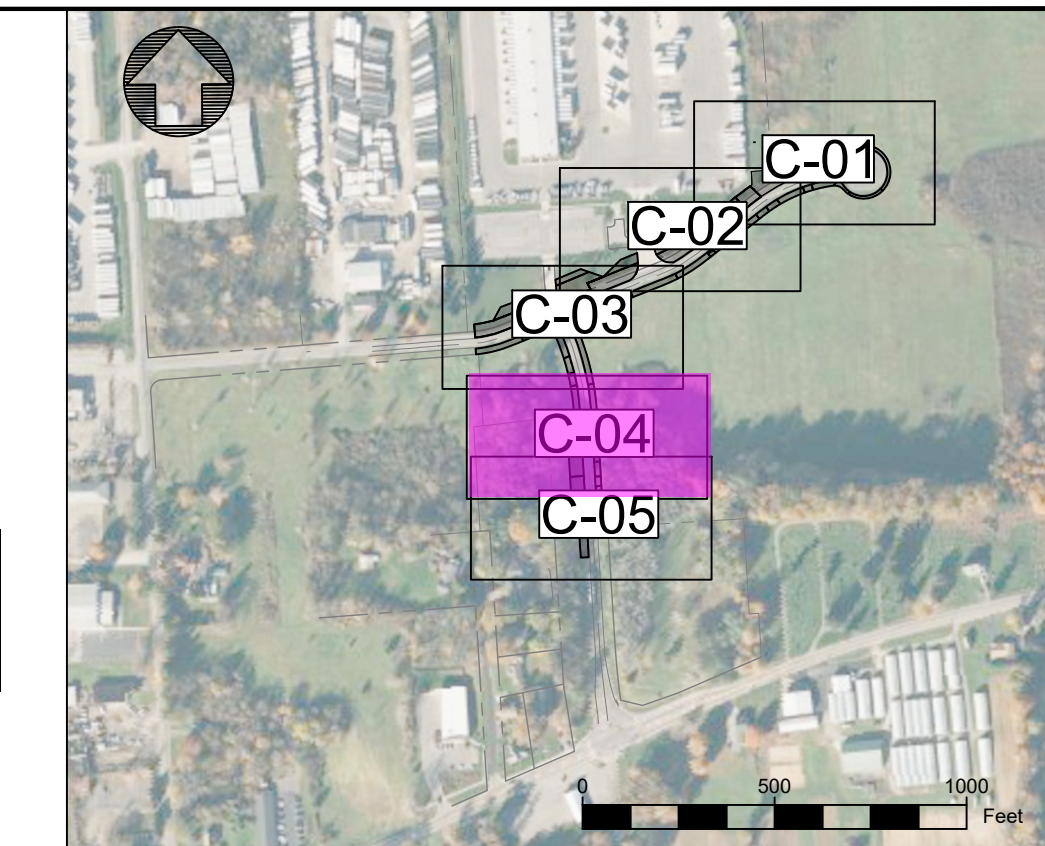

KEY MAP

Sample ID	Depth BGS			
	0-2"	6-12"	12-24"	24-36"
OS-SS-04	33.0*	8.90*	4.34	0.15

Sample ID	Depth BGS							
	0-2"	6-12"	12-24"	24-36"	36-42"	42-48"	48-54"	54-60"
SB81	28.00	32.00	68.00	150.00	140.00			

Sample ID	Depth BGS							
	0-2"	6-12"	12-24"	24-36"	36-42"	42-48"	48-54"	54-60"
SB14	14.0	24.2	5.45	2.85	2.75	2.07	0.03	ND

Sample ID	Depth BGS							
	0-2"	6-12"	12-24"	24-36"	36-42"	42-48"	48-54"	54-60"
SB13	10.4	19.2	42.4	25.8	--	6.34	0.84	0.91

Sample ID	Depth BGS							
	0-2"	6-12"	12-24"	24-36"	36-42"	42-48"	48-54"	54-60"
SB80	49.00	71.00	90.00	52.00	63.00			

Sample ID	Depth BGS							
	0-2"	6-12"	12-24"	24-36"	36-42"	42-48"	48-54"	54-60"
SB11	91.7	72.7	26.0	18.9	--	--	4.16	ND

Sample ID	Depth BGS							
	0-2"	6-12"	12-24"	24-36"	36-42"	42-48"	48-54"	54-60"
SB10	152	30.4	29.3	13.7	--	3.16	7.09	0.54

Sample ID	Depth BGS							
	0-2"	6-12"	12-24"	24-36"	36-42"	42-48"	48-54"	54-60"
SB09	164	68.1	19.7	15.7	--	13.3	17.9	0.76

Sample ID	Depth BGS	
	0-2"	6-12"
OS-SS-02	130*	25*

Sample ID	Depth BGS						
	0-2"	6-12"	12-24"	24-36"	36-42"	42-48"	48-54"
SB08	85.2	15.4	9.76	4.60	8.80	16.8	0.52

Sample ID	Depth BGS			
	0-2"	6-12"	12-24"	24-36"
SB07	1.00	2.24	2.86	0.75

Sample ID	Depth BGS						
	0-2"	6-12"	12-24"	24-36"	36-42"	42-48"	48-54"
SB06	3.88	2.32	3.74	34.2	0.65	1.46	0.03

Sample ID	Depth BGS			
	0-2"	6-12"	12-24"	24-36"
OS-SS-24***	11.0*	1.30	6.73	3.31

Sample ID	Depth BGS							
	0-2"	6-12"	12-24"	24-36"	36-42"	42-48"	48-54"	54-60"
SB12	1.30	24.8	12.6	27.7	--	9.62	0.04	0.02

Sample ID	Depth BGS					
	0-2"	6-12"	12-24"	24-36"	36-42"	42-48"
OS-SS-25	31.0*	26.0*	3.63	4.88	0.17	0.03

- LEGEND**
- EXISTING SOIL BORING LOCATION
 - EXCAVATION AREA WITH NON-TSCA PCB WASTE, EXCAVATION DEPTH IN INCHES
 - EXCAVATION AREA WITH TSCA PCB WASTE, DEPTH OF TSCA WASTE AND TOTAL EXCAVATION DEPTH IN INCHES
 - PARCEL BOUNDARY
 - TOTAL PCBs GREATER THAN OR EQUAL TO 1.00 PPM
- | Sample ID | Depth BGS | | |
|-----------|-----------|-------|--------|
| | 0-2" | 6-12" | 12-24" |
| SB32 | 20.6 | 1.05 | 0.11 |
- RESULTS IN MILLIGRAMS PER KILOGRAM (mg/kg)
 RESULTS ARE TOTAL PCB'S
 * 2019 AND 2020 SAMPLE RESULT
 ** SAMPLED OVER UTILITIES
 *** REFUSAL
 ND NOT DETECTED
 † SUSPECTED CROSS-CONTAMINATION, ADDITIONAL SAMPLING TO BE COMPLETED TO VERIFY IN FIELD FOLLOWING EXCAVATION

SAMPLING PLAN
SCALE: 1"=20'-0"

IT IS A VIOLATION OF NEW YORK STATE EDUCATION LAW TO ALTER THIS DOCUMENT BY MEANS INCONSISTENT WITH SECTION 7209 OF SAID LAW.

DWG NO.	DATE	DESCRIPTION	NO.	DATE	DWN	APPD	DESCRIPTION
		REFERENCE DRAWINGS					REVISIONS
			A	04/10/26	BDH	ACS	ISSUED FINAL

ecology and environment engineering and geology, p.c.

DESIGNED BY: L. DIMICK AND D. BULLINGER
 CHECKED BY: R. WATT, P.G.
 DRAWN BY: B. HURRY
 APPROVED BY: A. SMITH, P.E.



LOUCKS ROAD EXTENSION OFF-SITE
 DEWITT ONONDAGA COUNTY NEW YORK

SAMPLES - SHEET 4 OF 5

SCALE: NOTED
 FIRST ISSUED: 4/10/2026
 CAD FILE NO: C-04
 SHEET NO: SHEET 11 OF 24
 REV: A

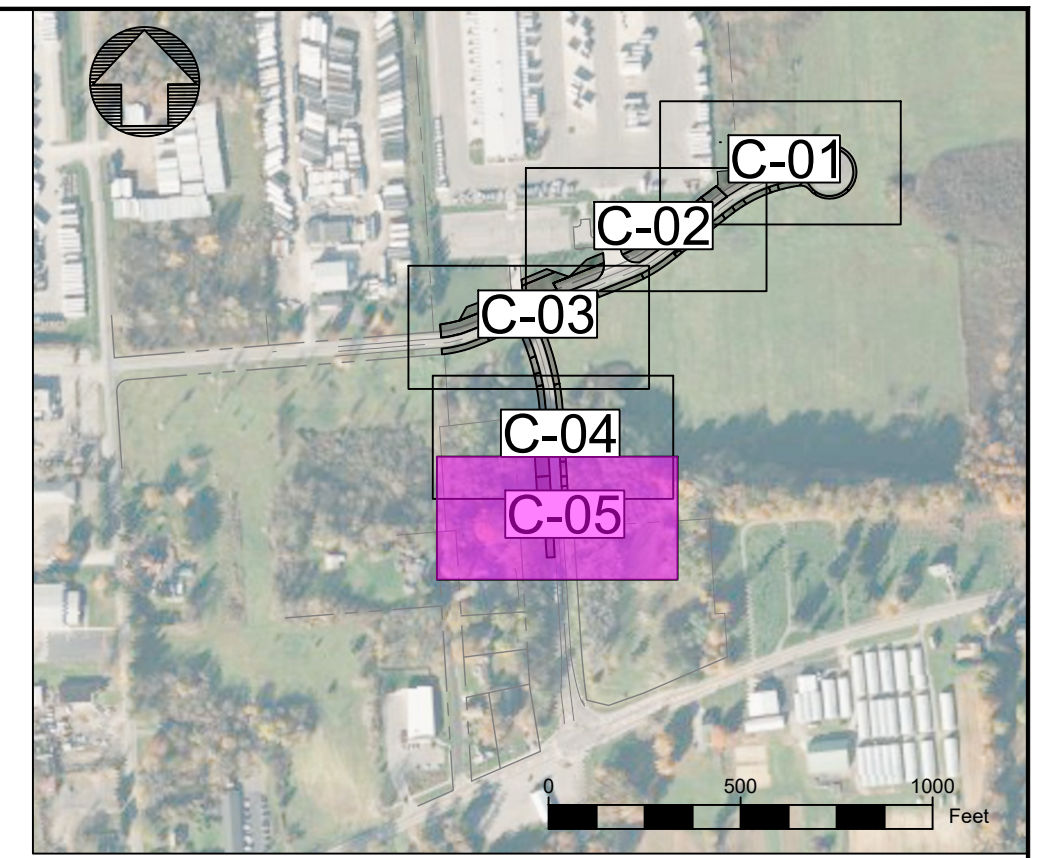

KEY MAP

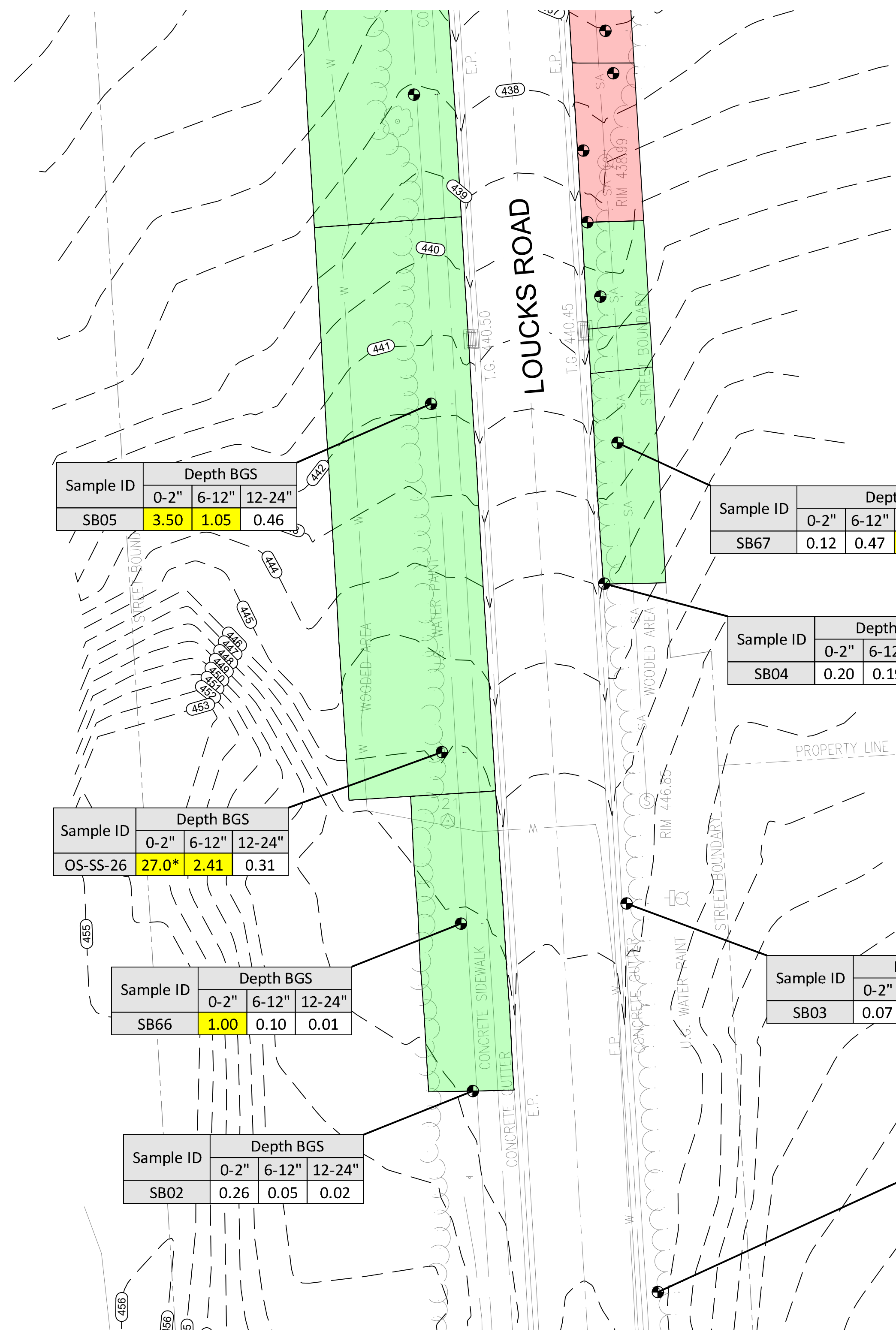

SAMPLING PLAN
SCALE: 1"=20'-0"

- LEGEND**
- EXISTING SOIL BORING LOCATION
 - EXCAVATION AREA WITH NON-TSCA PCB WASTE, EXCAVATION DEPTH IN INCHES
 - EXCAVATION AREA WITH TSCA PCB WASTE, DEPTH OF TSCA WASTE AND TOTAL EXCAVATION DEPTH IN INCHES
 - PARCEL BOUNDARY
 - TOTAL PCBs GREATER THAN OR EQUAL TO 1.00 PPM
- | Sample ID | Depth BGS | | |
|-----------|-----------|-------|--------|
| | 0-2" | 6-12" | 12-24" |
| SB32 | 20.6 | 1.05 | 0.11 |
- RESULTS IN MILLIGRAMS PER KILOGRAM (mg/kg)
RESULTS ARE TOTAL PCBs
* 2019 AND 2020 SAMPLE RESULT
** SAMPLED OVER UTILITIES
*** REFUSAL
ND NOT DETECTED
t SUSPECTED CROSS-CONTAMINATION, ADDITIONAL SAMPLING TO BE COMPLETED TO VERIFY IN FIELD FOLLOWING EXCAVATION

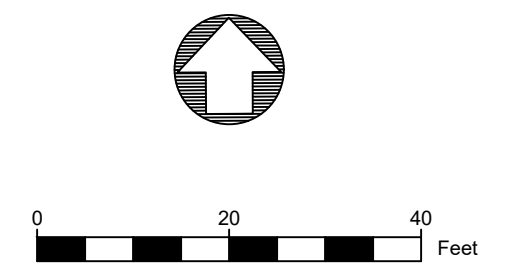

IT IS A VIOLATION OF NEW YORK STATE EDUCATION LAW TO ALTER THIS DOCUMENT BY MEANS INCONSISTENT WITH SECTION 7209 OF SAID LAW.

DWG NO.	DATE	DESCRIPTION	NO.	DATE	DWN	APPD	DESCRIPTION
		REFERENCE DRAWINGS					REVISIONS

**ecology and environment
engineering and geology, p.c.**

DESIGNED BY L. DIMICK AND D. BULLINGER	CHECKED BY R. WATT, P.G.
DRAWN BY B. HURRY	APPROVED BY A. SMITH, P.E.



LOUCKS ROAD EXTENSION OFF-SITE		ONONDAGA COUNTY		NEW YORK	
SAMPLES - SHEET 5 OF 5					
SCALE NOTED	FIRST ISSUED 4/10/2026	CAD FILE NO. C-05	SHEET NO. SHEET 12 OF 24	REV. A	

Point Table			Point Table			Point Table			Point Table			Point Table			Point Table			Point Table			Point Table					
Point #	Northing	Easting	Point #	Northing	Easting	Point #	Northing	Easting	Point #	Northing	Easting	Point #	Northing	Easting	Point #	Northing	Easting	Point #	Northing	Easting	Point #	Northing	Easting	Point #	Northing	Easting
740	1132532.92	958295.03	760	1132338.71	957938.74	782	1132272.05	957653.58	802	1132097.68	957444.53	822	1131936.67	957680.10	842	1131867.04	957749.23	862	1132359.66	958049.34	882	1132541.61	958516.03	902	1132476.64	958145.12
741	1132519.01	958300.86	761	1132350.98	957919.29	783	1132255.34	957658.58	803	1132108.23	957500.83	823	1131895.64	957682.44	843	1131818.66	957752.18	863	1132370.26	958062.46	883	1132523.77	958503.13	903	1132490.34	958100.31
742	1132540.63	958318.42	762	1132357.57	957914.32	784	1132238.45	957664.45	804	1132132.56	957567.09	824	1131915.96	957717.10	844	1131942.34	957759.62	864	1132362.00	958068.88	884	1132529.04	958498.04	904	1132474.04	958063.70
743	1132525.74	958321.73	763	1132371.65	957944.12	785	1132223.98	957677.68	805	1132146.53	957561.62	825	1131851.07	957721.12	845	1131941.37	957744.78	865	1132373.47	958083.59	885	1132552.19	958512.27	905	1132464.64	958071.01
744	1132515.95	958373.88	764	1132380.10	957909.17	786	1132264.37	957624.95	806	1132122.41	957496.88	826	1131849.00	957685.35	846	1132021.69	957750.64	866	1132385.01	958074.74	886	1132584.20	958514.28	906	1132479.06	958089.76
745	1132550.72	958385.78	765	1132403.22	957950.73	787	1132242.41	957631.39	807	1132168.98	957618.15	827	1131778.64	957689.57	847	1132018.27	957736.62	867	1132462.39	958173.77	887	1132610.97	958502.91	907	1132450.58	958111.61
746	1132537.24	958376.13	766	1132455.32	958021.65	788	1132208.19	957547.54	808	1132166.34	957649.57	828	1131781.25	957725.26	848	1132173.95	957708.62	868	1132482.07	958199.63	888	1132628.50	958481.70	908	1132436.01	958092.92
747	1132542.97	958397.26	767	1132361.76	957864.08	789	1132201.62	957530.35	809	1132154.29	957636.92	829	1131641.83	957733.59	849	1132176.87	957693.86	869	1132470.34	958208.28	889	1132635.27	958455.26			
748	1132530.04	958407.32	768	1132335.93	957866.19	790	1132212.02	957503.92	810	1132154.40	957622.23	830	1131689.47	957730.69	850	1132156.91	957695.60	870	1132450.21	958182.05	890	1132624.56	958417.80			
749	1132520.64	958418.29	769	1132324.70	957865.93	791	1132220.74	957508.87	811	1132155.07	957663.53	831	1131639.53	957697.98	851	1132202.62	957708.36	871	1132500.53	958227.45	891	1132578.31	958356.19			
750	1132515.46	958414.19	770	1132307.56	957860.57	792	1132223.56	957637.34	812	1132093.28	957687.94	832	1131568.69	957717.35	852	1132192.94	957720.31	872	1132489.29	958237.17	892	1132594.35	958353.14			
751	1132530.42	958397.31	771	1132290.82	957845.54	793	1132212.40	957637.00	813	1132086.89	957673.28	833	1131569.15	957738.07	853	1132202.75	957743.27	873	1132517.25	958257.55	893	1132546.31	958216.15			
752	1132504.03	958465.24	772	1132253.02	957750.59	794	1132206.83	957633.49	814	1132142.55	957652.38	834	1131692.04	957759.75	854	1132216.55	957737.34	874	1132607.67	958400.93	894	1132577.66	958214.10			
753	1132511.94	958468.06	773	1132282.83	957734.27	795	1132177.46	957561.02	815	1132046.07	957684.33	835	1131692.33	957774.82	855	1132237.28	957789.21	875	1132612.50	958396.12	895	1132573.92	958161.21			
754	1132425.69	958020.93	775	1132299.59	957775.91	796	1132151.34	957493.67	816	1132050.28	957699.88	836	1131744.77	957771.73	856	1132223.79	957796.06	876	1132632.85	958417.87	896	1132539.27	958162.92			
755	1132412.01	958001.99	777	1132344.18	957821.20	797	1132143.97	957460.38	817	1132017.43	957707.08	837	1131743.17	957756.64	857	1132246.58	957853.27	877	1132642.79	958452.85	897	1132535.69	958158.14			
756	1132396.21	958042.27	778	1132312.20	957738.72	798	1132142.10	957442.17	818	1132014.70	957690.98	838	1131779.90	957754.51	858	1132260.28	957847.06	878	1132633.78	958488.10	898	1132508.58	958186.91			
757	1132368.48	958005.92	779	1132319.52	957717.34	799	1132175.63	957439.76	819	1131964.23	957697.76	839	1131780.30	957769.44	859	1132307.65	957963.28	879	1132616.77	958508.36	899	1132552.41	958264.38			
758	1132397.35	957983.54	780	1132292.62	957652.57	800	1132185.70	957488.96	820	1131965.38	957713.76	840	1131818.62	957767.21	860	1132294.75	957969.53	880	1132589.32	958521.54	900	1132575.41	958280.50			
759	1132337.37	957958.15	781	1132276.70	957653.35	801	1132112.83	957443.35	821	1131939.17	957699.74	841	1131868.66	957764.15	861	1132351.55	958055.47	881	1132564.98	958523.02	901	1132506.59	958119.73			

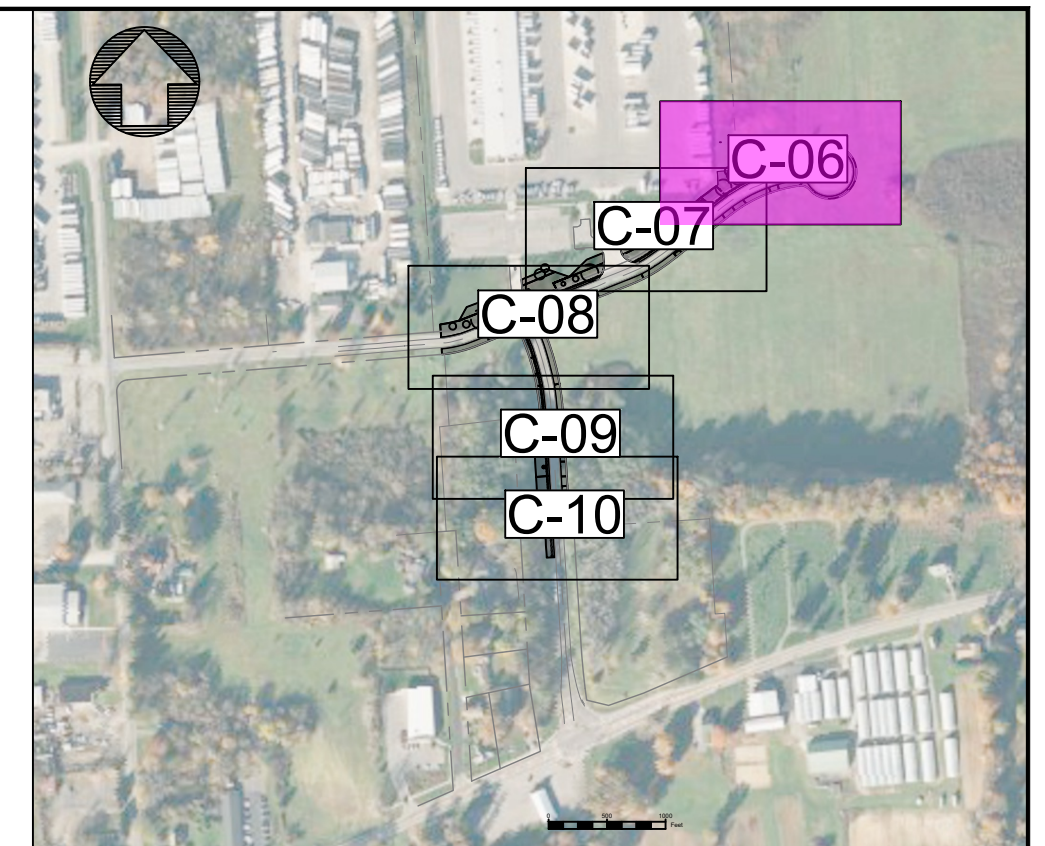

KEY MAP

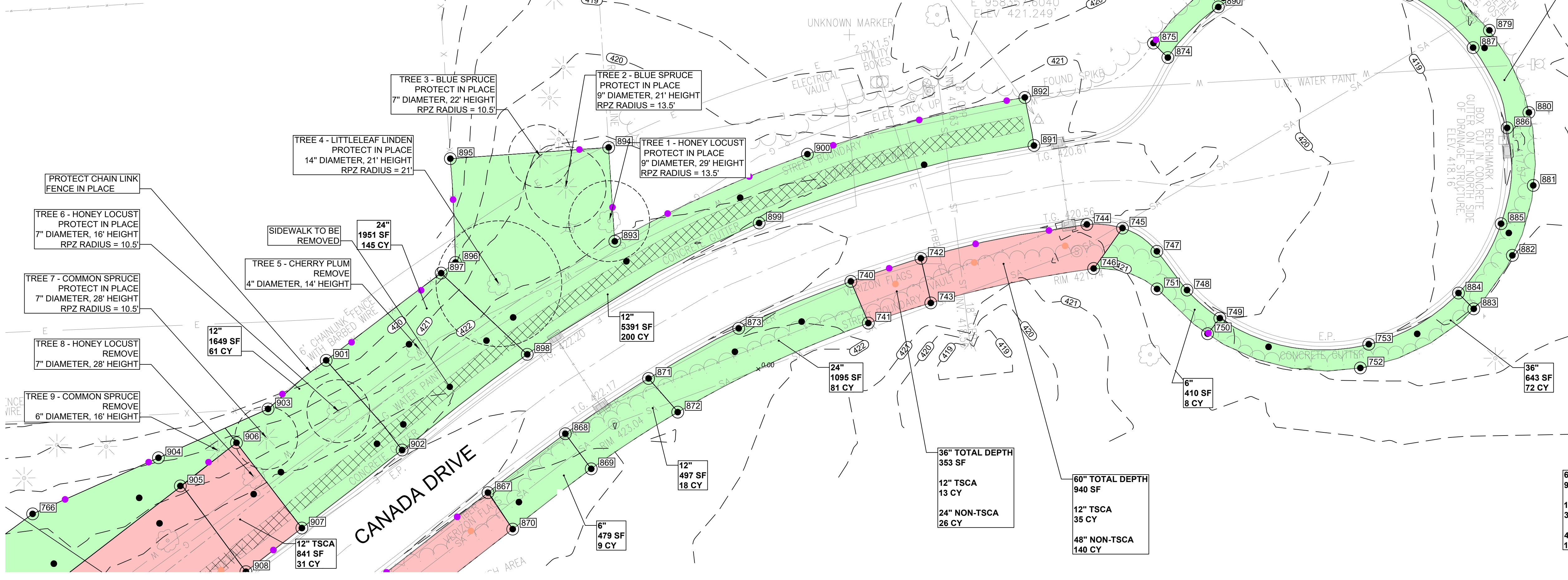

NOTES

- PRIOR TO BACKFILL, THE ENGINEER WILL COLLECT POST-EXCAVATION BOTTOM AND SIDEWALL SAMPLES FOR TOTAL PCBs TO VERIFY THAT THE APPROPRIATE CUT DEPTH HAS BEEN ACHIEVED. BACKFILL SHALL NOT BE PLACED UNTIL THE CUT DEPTH HAS BEEN CONFIRMED BY THE ENGINEER.
- EXCAVATION WITHIN RPZ'S SHALL BE PERFORMED IN ACCORDANCE WITH SPECIFICATION 31 20 00 - EXCAVATION AND BACKFILL. EXCAVATION WITHIN THE RPZ SHALL BE COMPLETED TO A MINIMUM OF 6-INCHES, BUT ALL ATTEMPTS TO REACH DESIGN DEPTH SHALL BE MADE WITHIN REASON WHILE PROVIDING FOR PROTECTION OF THE TREES. ADDITIONAL SAMPLES MAY BE COLLECTED WITHIN THE RPZ AT THE DISCRETION OF THE ENGINEER AND DEPARTMENT.

LEGEND

36" TOTAL DEPTH 643 SF 72 CY	EXCAVATION AREA WITH NON-TSCA PCB WASTE, EXCAVATION DEPTH IN INCHES
60" TOTAL DEPTH 940 SF 12" TSCA 35 CY 48" NON-TSCA 140 CY	EXCAVATION AREA WITH TSCA PCB WASTE, DEPTH OF TSCA WASTE AND TOTAL EXCAVATION DEPTH IN INCHES
- - - - -	PARCEL BOUNDARY
●	EXCAVATION COORDINATE

EXCAVATION SITE PLAN

SCALE: 1"=20'-0"

IT IS A VIOLATION OF NEW YORK STATE EDUCATION LAW TO ALTER THIS DOCUMENT BY MEANS INCONSISTENT WITH SECTION 7209 OF SAID LAW.

DWG NO.	DATE	DESCRIPTION	NO.	DATE	DWN	APPD	DESCRIPTION
			A	04/10/26	BDH	ACS	ISSUED FINAL
REFERENCE DRAWINGS		REVISIONS					

ecology and environment engineering and geology, p.c.

DESIGNED BY: L. DIMICK AND D. BULLINGER
 CHECKED BY: R. WATT, P.G.
 DRAWN BY: B. HURRY
 APPROVED BY: A. SMITH, P.E.



LOUCKS ROAD EXTENSION OFF-SITE		ONONDAGA COUNTY		NEW YORK	
EXCAVATION - SHEET 1 OF 5					
SCALE: NOTED	FIRST ISSUED: 4/10/2026	CAD FILE NO: C-06	SHEET NO: SHEET 13 OF 24	REV: A	

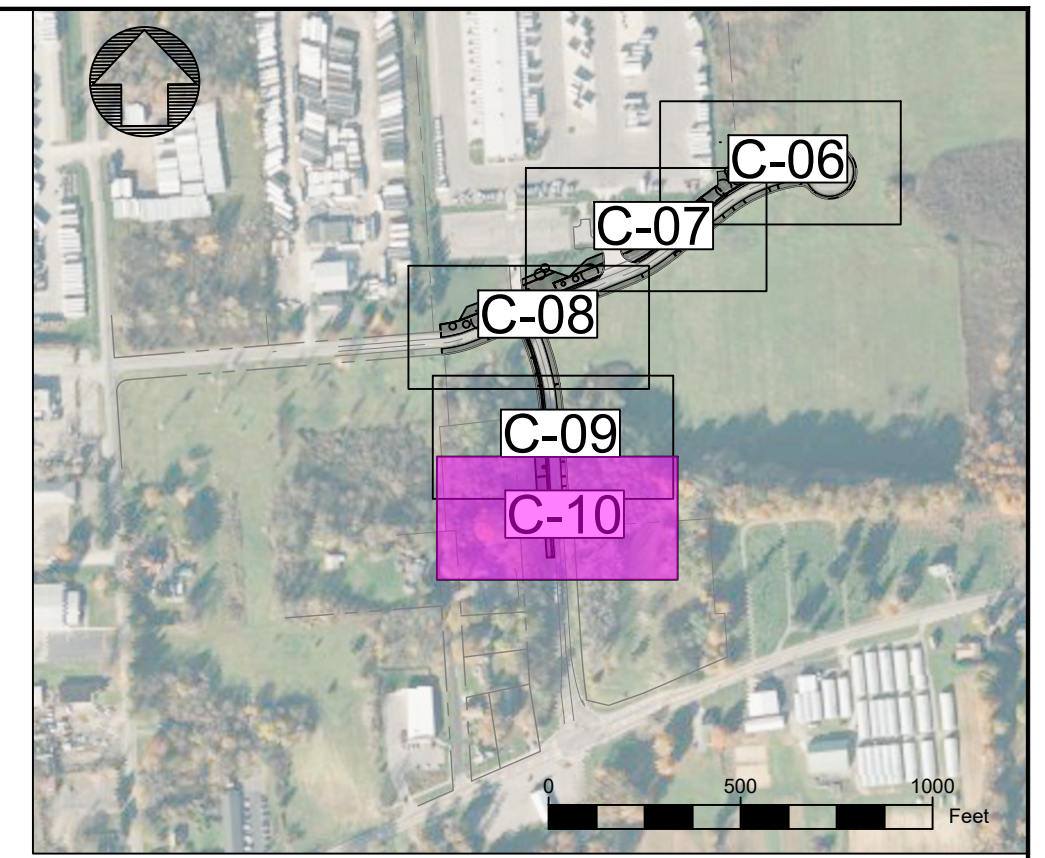

KEY MAP

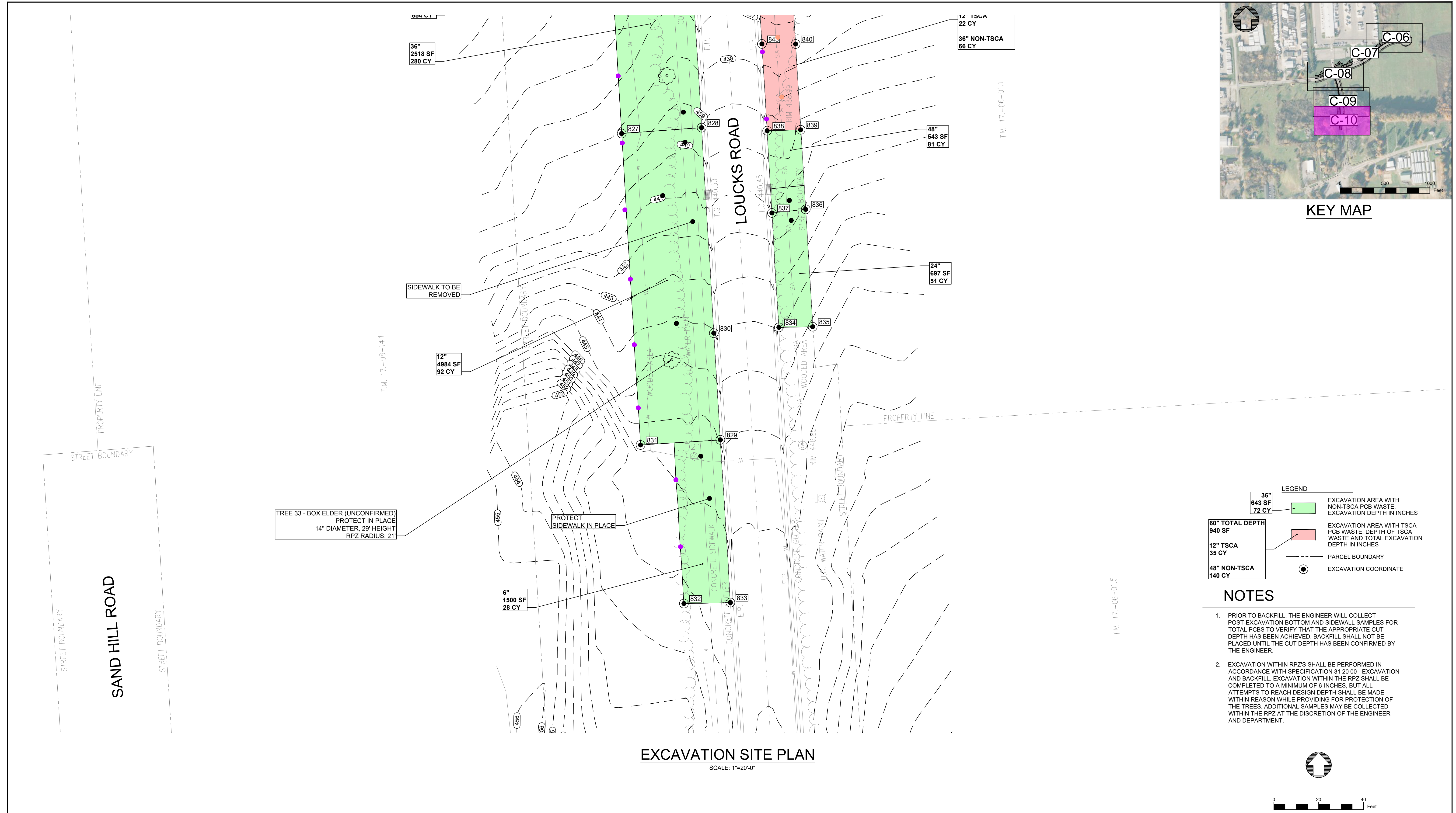

EXCAVATION SITE PLAN
SCALE: 1"=20'-0"

LEGEND

- 36" 2518 SF 280 CY: EXCAVATION AREA WITH NON-TSCA PCB WASTE, EXCAVATION DEPTH IN INCHES
- 60" TOTAL DEPTH 940 SF 12" TSCA 35 CY 48" NON-TSCA 140 CY: EXCAVATION AREA WITH TSCA PCB WASTE, DEPTH OF TSCA WASTE AND TOTAL EXCAVATION DEPTH IN INCHES
- : PARCEL BOUNDARY
- : EXCAVATION COORDINATE

NOTES

- PRIOR TO BACKFILL, THE ENGINEER WILL COLLECT POST-EXCAVATION BOTTOM AND SIDEWALL SAMPLES FOR TOTAL PCBs TO VERIFY THAT THE APPROPRIATE CUT DEPTH HAS BEEN ACHIEVED. BACKFILL SHALL NOT BE PLACED UNTIL THE CUT DEPTH HAS BEEN CONFIRMED BY THE ENGINEER.
- EXCAVATION WITHIN RPZ'S SHALL BE PERFORMED IN ACCORDANCE WITH SPECIFICATION 31 20 00 - EXCAVATION AND BACKFILL. EXCAVATION WITHIN THE RPZ SHALL BE COMPLETED TO A MINIMUM OF 6-INCHES, BUT ALL ATTEMPTS TO REACH DESIGN DEPTH SHALL BE MADE WITHIN REASON WHILE PROVIDING PROTECTION OF THE TREES. ADDITIONAL SAMPLES MAY BE COLLECTED WITHIN THE RPZ AT THE DISCRETION OF THE ENGINEER AND DEPARTMENT.

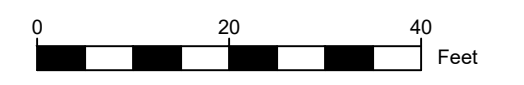
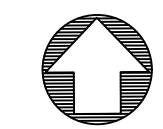

IT IS A VIOLATION OF NEW YORK STATE EDUCATION LAW TO ALTER THIS DOCUMENT BY MEANS INCONSISTENT WITH SECTION 7209 OF SAID LAW.

DWG NO.	DATE	DESCRIPTION	NO.	DATE	DWN	APPD	DESCRIPTION
		REFERENCE DRAWINGS					REVISIONS
			A	04/10/26	BDH	ACS	ISSUED FINAL

**ecology and environment
& engineering and geology, p.c.**

DESIGNED BY: L. DIMICK AND D. BULLINGER
CHECKED BY: R. WATT, P.G.
DRAWN BY: B. HURRY
APPROVED BY: A. SMITH, P.E.





LOUCKS ROAD EXTENSION OFF-SITE		ONONDAGA COUNTY		NEW YORK	
EXCAVATION - SHEET 5 OF 5					
SCALE: NOTED	FIRST ISSUED: 4/10/2026	CAD FILE NO: C-10	SHEET NO: SHEET 17 OF 24	REV: A	

NOTES:

1. PRIOR TO BACKFILL, THE ENGINEER WILL COLLECT POST EXCAVATION SAMPLES AS INDICATED FOR TOTAL PCBs TO VERIFY THAT THE APPROPRIATE CUT DEPTH HAS BEEN ACHIEVED. BACKFILL SHALL NOT BE PLACED UNTIL THE CUT DEPTH HAS BEEN CONFIRMED BY THE ENGINEER.

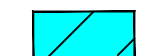
LEGEND

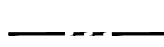
-  SIDEWALK RESTORATION
-  RESTORATION AREA WITH EXCAVATION DEPTHS
-  PARCELS

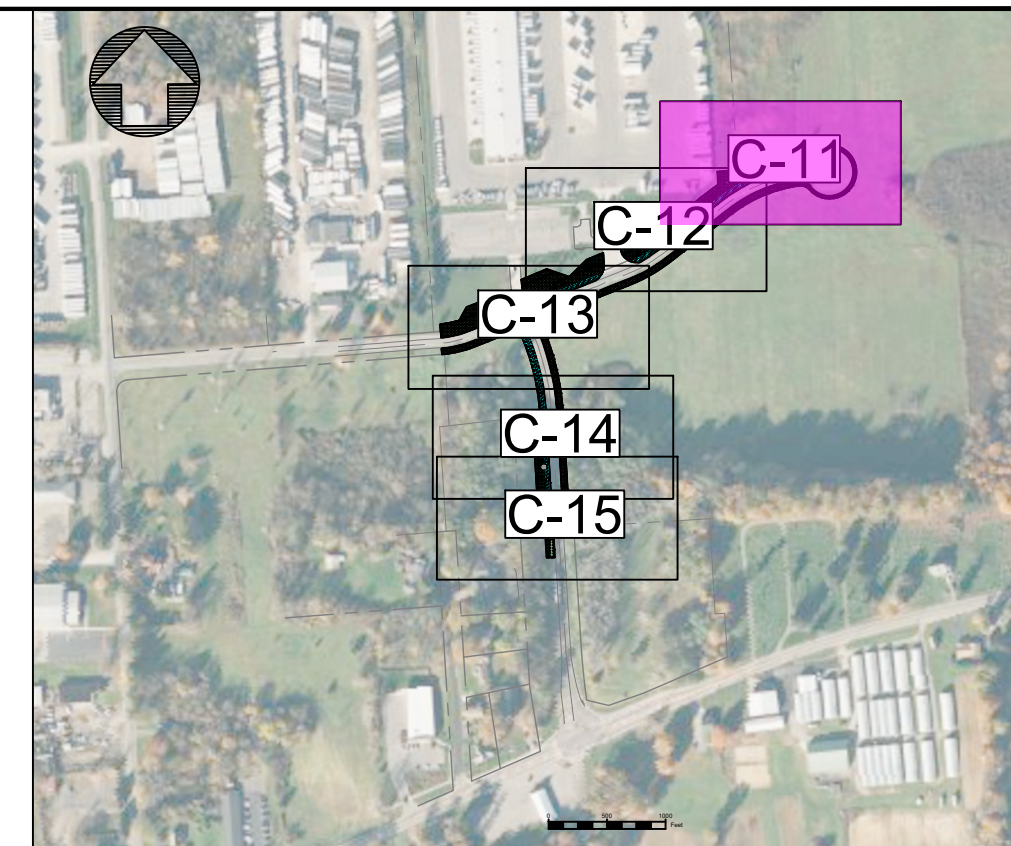

KEY MAP

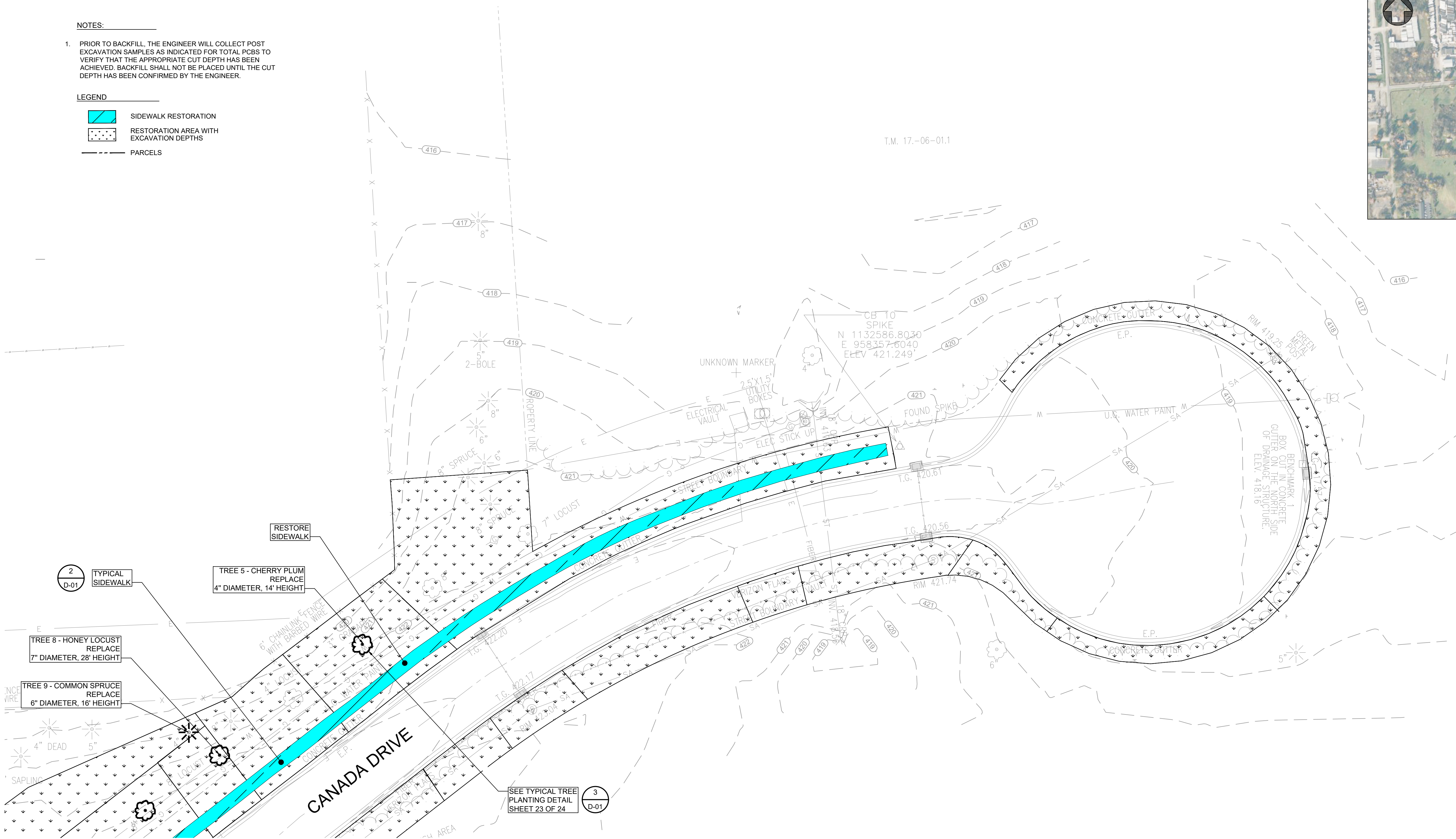

RESTORATION SITE PLAN

SCALE: 1"=20'-0"

IT IS A VIOLATION OF NEW YORK STATE EDUCATION LAW TO ALTER THIS DOCUMENT BY MEANS INCONSISTENT WITH SECTION 7209 OF SAID LAW.

DWG NO.	DATE	DESCRIPTION	NO.	DATE	DWN	APPD	DESCRIPTION
		REFERENCE DRAWINGS					REVISIONS
			A	04/10/26	BDH	ACS	ISSUED FINAL

**ecology and environment
& engineering and geology, p.c.**

DESIGNED BY: L. DIMICK AND D. BULLINGER
 CHECKED BY: R. WATT, P.G.
 DRAWN BY: B. HURRY
 APPROVED BY: A. SMITH, P.E.



LOUCKS ROAD EXTENSION OFF-SITE
 ONONDAGA COUNTY NEW YORK

DEWITT

RESTORATION - SHEET 1 OF 5

SCALE: NOTED
 FIRST ISSUED: 4/10/2026
 CAD FILE NO: C-11
 SHEET NO: SHEET 18 OF 24
 REV: A

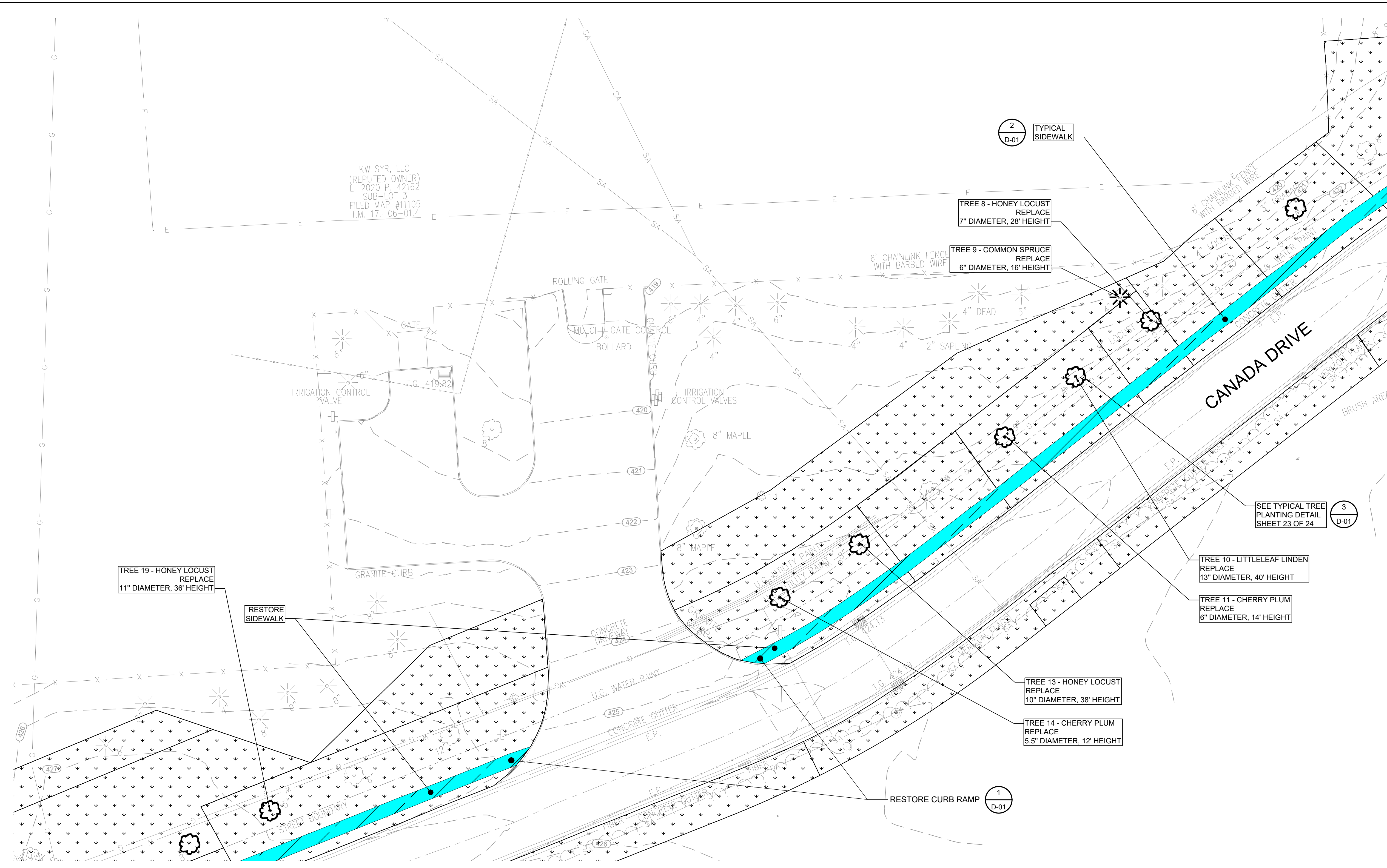
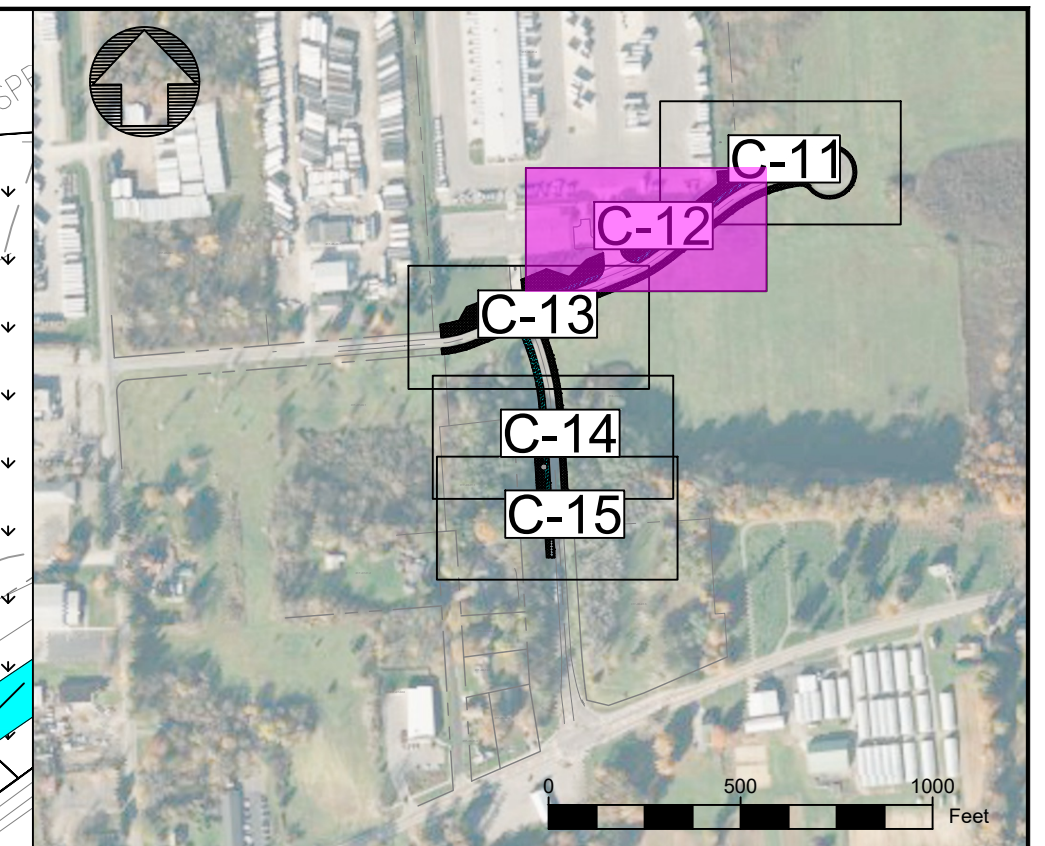

- NOTES:**
- PRIOR TO BACKFILL, THE ENGINEER WILL COLLECT POST EXCAVATION SAMPLES AS INDICATED FOR TOTAL PCBs TO VERIFY THAT THE APPROPRIATE CUT DEPTH HAS BEEN ACHIEVED. BACKFILL SHALL NOT BE PLACED UNTIL THE CUT DEPTH HAS BEEN CONFIRMED BY THE ENGINEER.

- LEGEND**
- SIDEWALK RESTORATION
 - RESTORATION AREA WITH EXCAVATION DEPTHS
 - PARCELS

RESTORATION SITE PLAN
SCALE: 1"=20'-0"

IT IS A VIOLATION OF NEW YORK STATE EDUCATION LAW TO ALTER THIS DOCUMENT BY MEANS INCONSISTENT WITH SECTION 7209 OF SAID LAW.

DWG NO.	DATE	DESCRIPTION	NO.	DATE	DWN	APPD	DESCRIPTION
		REFERENCE DRAWINGS					REVISIONS
			A	04/10/26	BDH	ACS	ISSUED FINAL

**ecology and environment
& engineering and geology, p.c.**

DESIGNED BY: L. DIMICK AND D. BULLINGER
CHECKED BY: R. WATT, P.G.
DRAWN BY: B. HURRY
APPROVED BY: A. SMITH, P.E.



LOUCKS ROAD EXTENSION OFF-SITE
ONONDAGA COUNTY NEW YORK

DEWITT

RESTORATION - SHEET 2 OF 5

SCALE: NOTED
FIRST ISSUED: 4/10/2026
CAD FILE NO: C-12
SHEET NO: SHEET 19 OF 24
REV: A

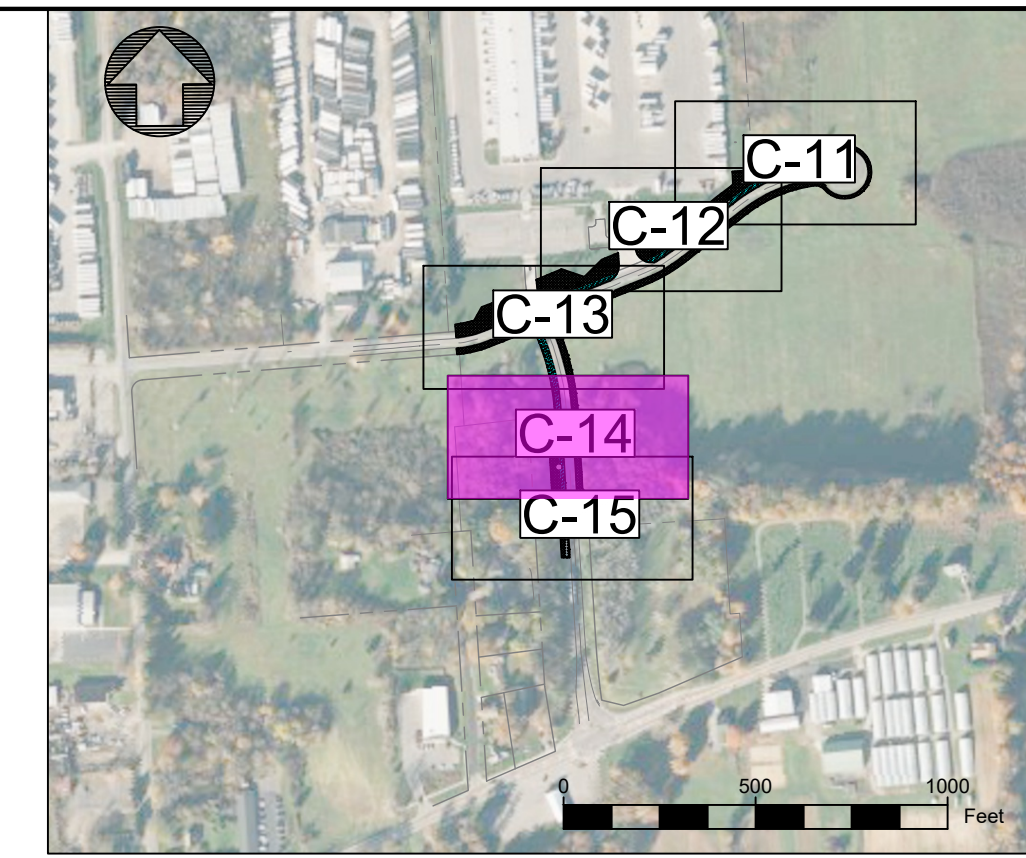

KEY MAP

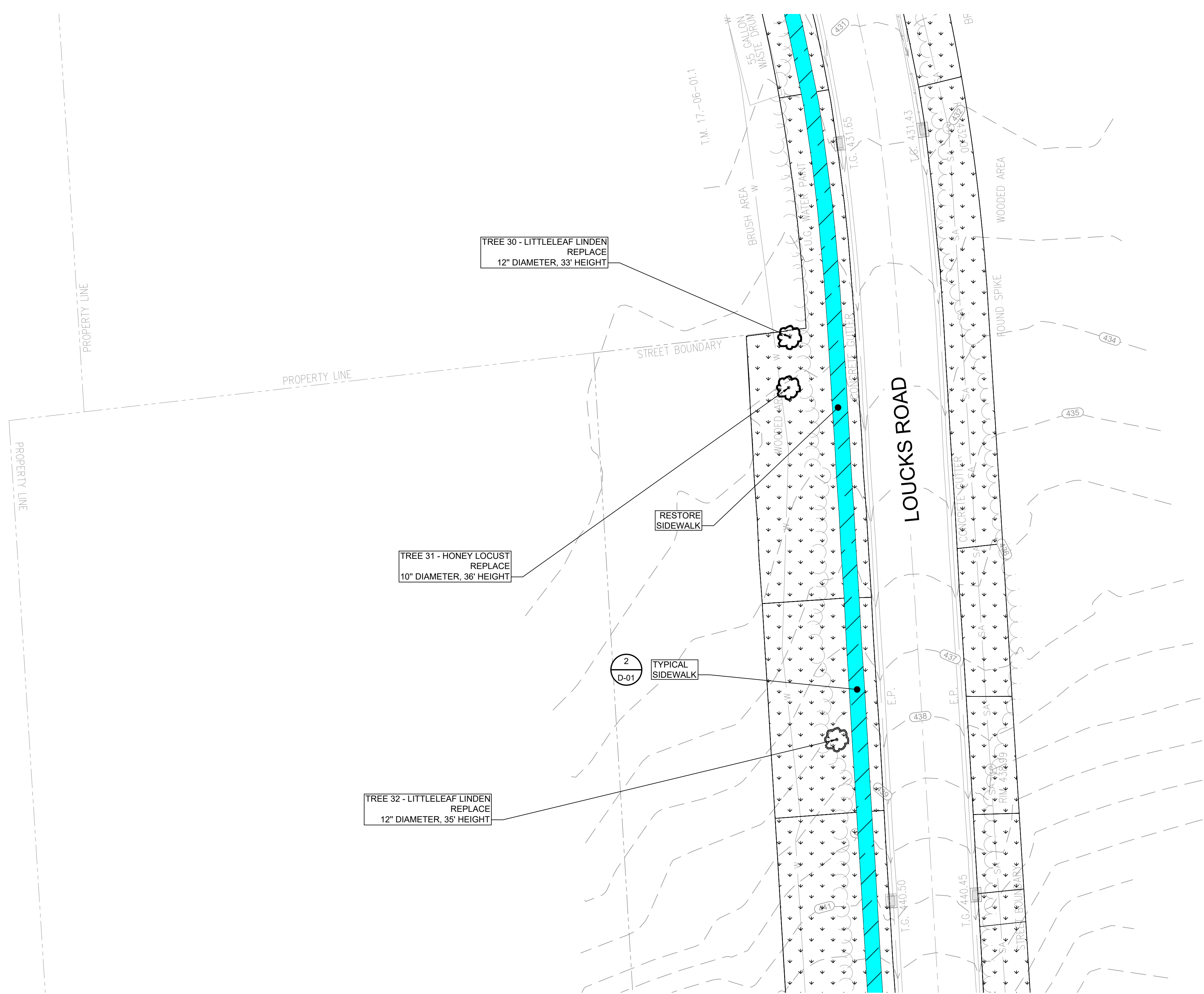

RESTORATION SITE PLAN

SCALE: 1"=20'-0"

NOTES:

1. PRIOR TO BACKFILL, THE ENGINEER WILL COLLECT POST EXCAVATION SAMPLES AS INDICATED FOR TOTAL PCBs TO VERIFY THAT THE APPROPRIATE CUT DEPTH HAS BEEN ACHIEVED. BACKFILL SHALL NOT BE PLACED UNTIL THE CUT DEPTH HAS BEEN CONFIRMED BY THE ENGINEER.

LEGEND

- SIDEWALK RESTORATION
- RESTORATION AREA WITH EXCAVATION DEPTHS
- PARCELS

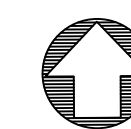

IT IS A VIOLATION OF NEW YORK STATE EDUCATION LAW TO ALTER THIS DOCUMENT BY MEANS INCONSISTENT WITH SECTION 7209 OF SAID LAW.

DWG NO.	DATE	DESCRIPTION	NO.	DATE	DWN	APPD	DESCRIPTION
		REFERENCE DRAWINGS					REVISIONS
			A	04/10/26	BDH	ACS	ISSUED FINAL

**ecology and environment
& engineering and geology, p.c.**

DESIGNED BY L. DIMICK AND D. BULLINGER	CHECKED BY R. WATT, P.G.
DRAWN BY B. HURRY	APPROVED BY A. SMITH, P.E.

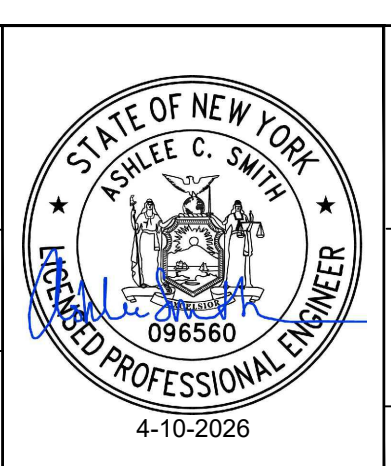

LOUCKS ROAD EXTENSION OFF-SITE
ONONDAGA COUNTY NEW YORK

DEWITT

RESTORATION - SHEET 4 OF 5

SCALE NOTED	FIRST ISSUED 4/10/2026	CAD FILE NO. C-14	SHEET NO. SHEET 21 OF 24	REV. A
----------------	---------------------------	----------------------	-----------------------------	-----------

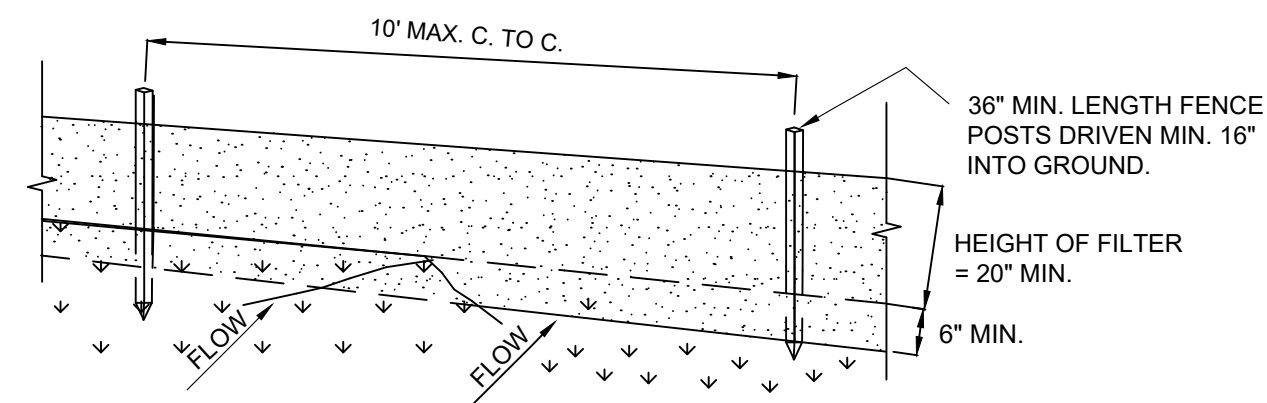

PERSPECTIVE VIEW

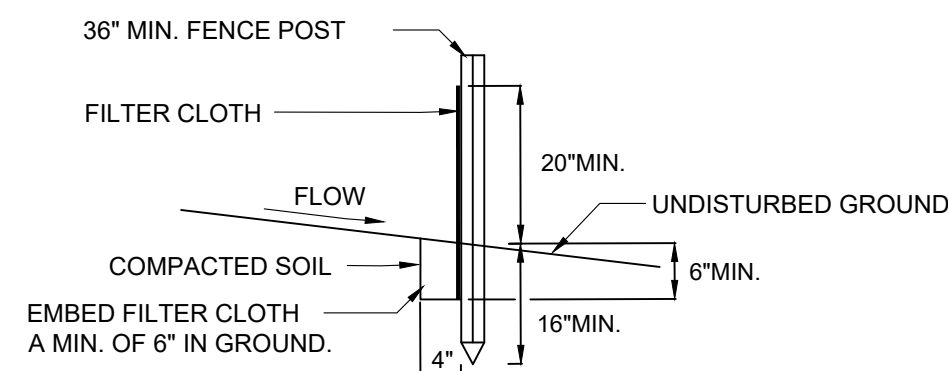

SECTION VIEW

SILT FENCE 1
SCALE: NONE

CONSTRUCTION SPECIFICATIONS

1. POSTS SHALL BE STEEL EITHER "T" OR "U" TYPE OR HARDWOOD.
2. WHEN TWO SECTIONS OF FILTER CLOTH ADJOIN EACH OTHER THEY SHALL BE OVERLAPPED BY SIX INCHES AND FOLDED. FILTER CLOTH SHALL BE EITHER FILTER X, MIRAFI 100X, STABILINKA T140N, OR APPROVED EQUIVALENT.
3. PREFABRICATED UNITS SHALL BE GEOFAB, ENVIROFENCE, OR APPROVED EQUIVALENT.
4. MAINTENANCE SHALL BE PERFORMED AS NEEDED AND MATERIAL REMOVED WHEN "BULGES" DEVELOP IN THE SILT FENCE.

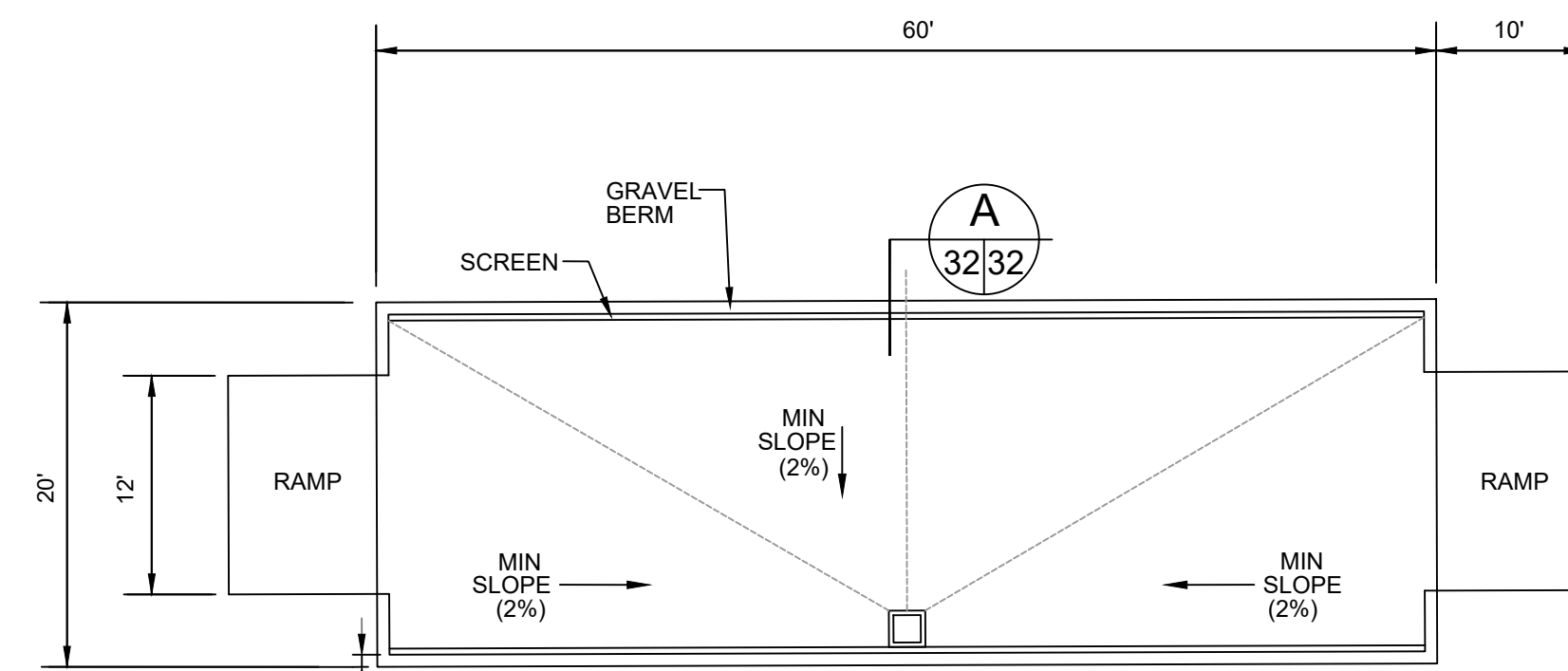

PLAN VIEW

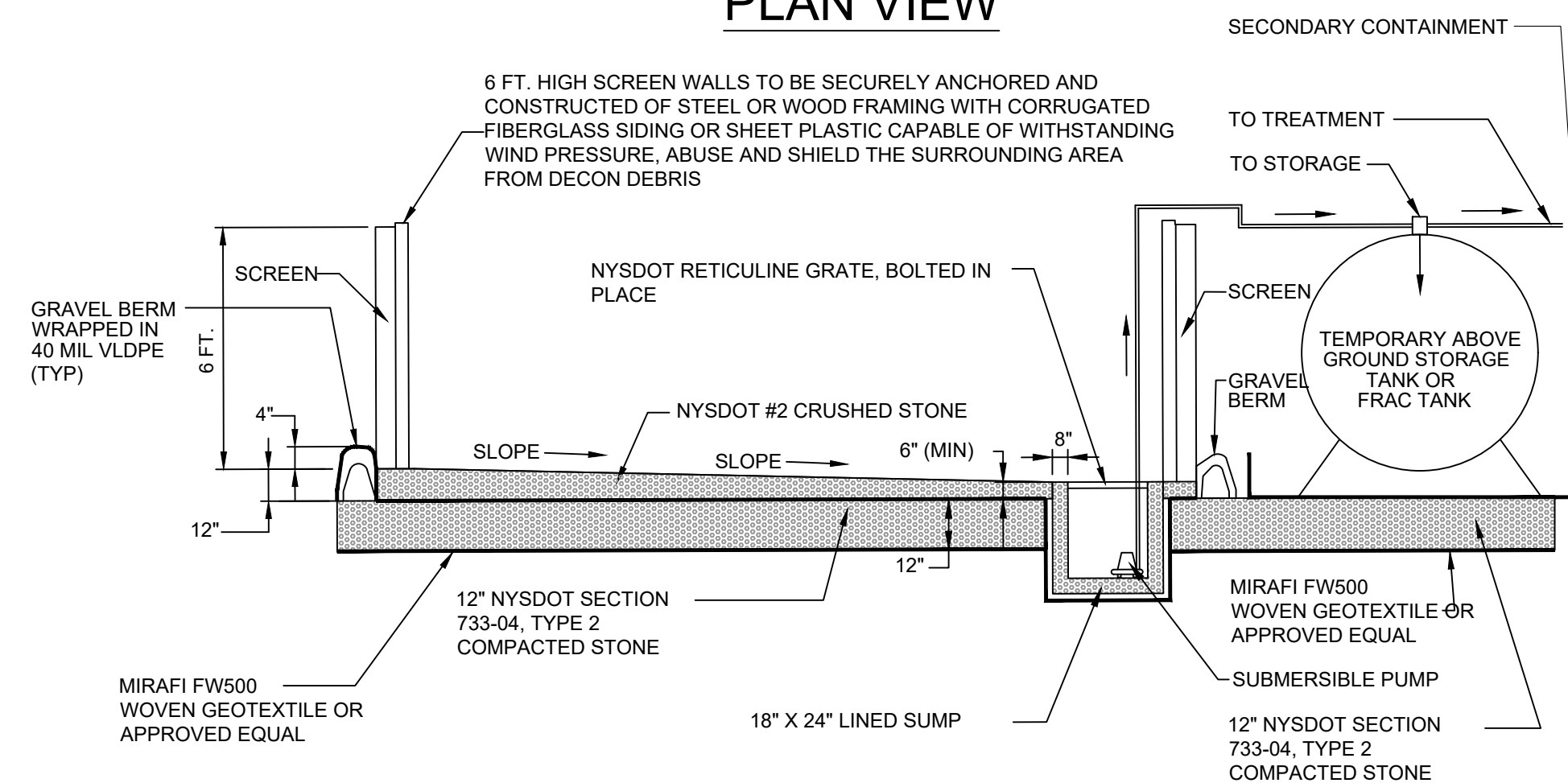

TYPICAL DECONTAMINATION PAD SECTION 2
SCALE: NONE

NOTES

1. DIMENSIONS SHOWN ARE TYPICAL VALUES FOR THE DECONTAMINATION PAD COMPONENTS. THE CONTRACTOR SHALL SUBMIT FULLY DIMENSIONAL DECONTAMINATION PAD PLANS AND DETAILS FOR APPROVAL.

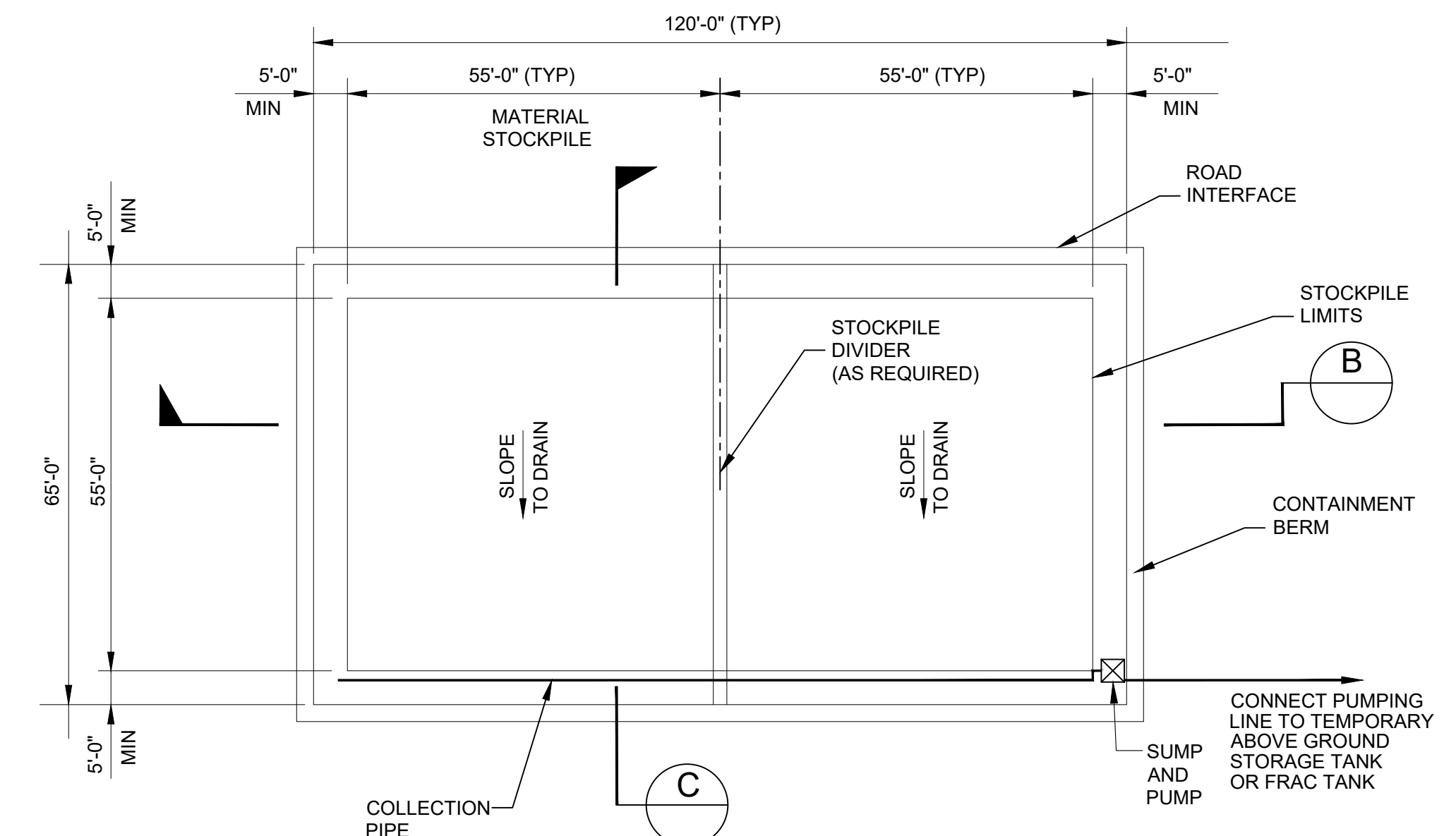

TYPICAL MATERIAL STOCKPILE AREA 3
SCALE: 1"=20'-0"

20-MIL HDPE COVER OVER CLEAN BACKFILL AND EXCAVATED SOIL PLACED OVER PILE EXCEPT WHILE PLACING MATERIAL

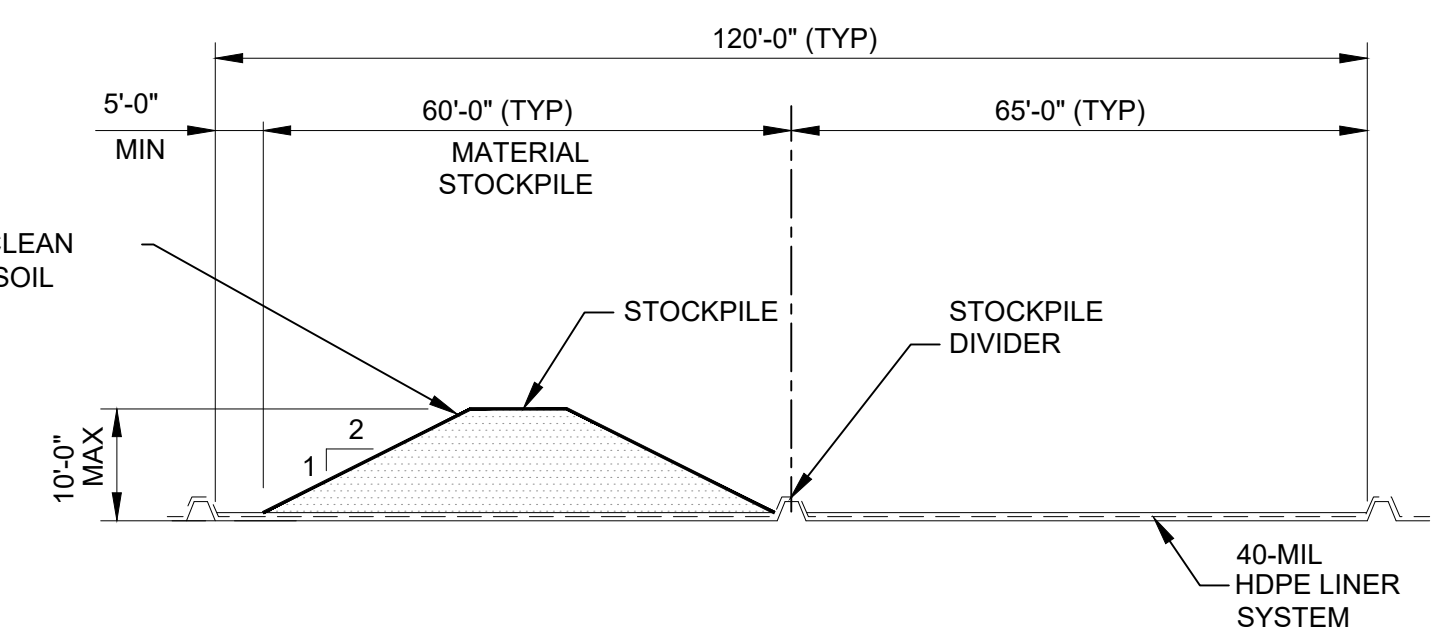

SECTION B
SCALE: 1"=20'-0"

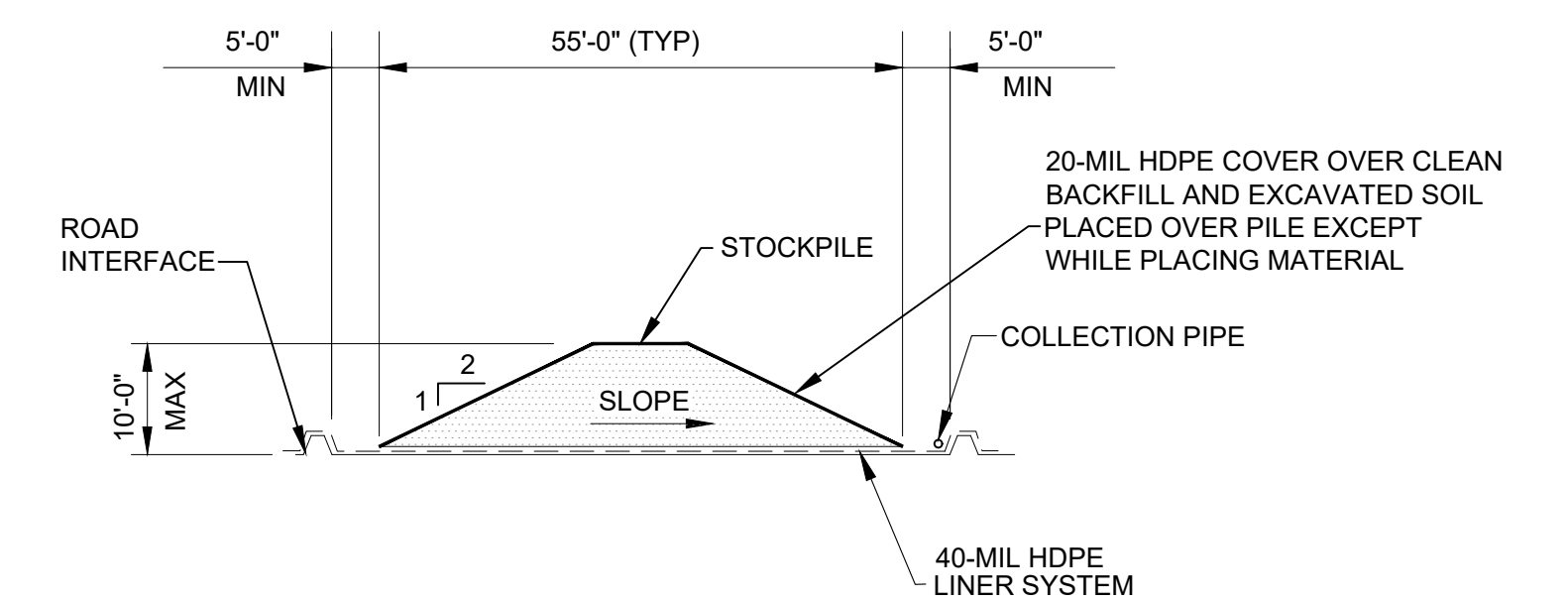

SECTION C
SCALE: 1"=20'-0"

MATERIAL STOCKPILE NOTES

- 1) CONTRACTOR TO SELECT SIZE OF AREAS BASED ON WORK FLOW. SIZES SHOWN ARE TYPICAL DIMENSIONS AND ARE FOR EXAMPLE ONLY. THE CONTRACTOR SHALL SUBMIT A SITE STAGING PLAN DEPICTING LAYOUT AND DIMENSIONS.
- 2) CONTAINMENT BERM HEIGHT AND CONTAINMENT VOLUME SHALL BE DESIGNED BY THE CONTRACTOR TO CONTAIN THE 25 YEAR, 24 HOUR RAINFALL STORM EVENT W/O THE SUMP PUMP BEING OPERATIONAL.

IT IS A VIOLATION OF NEW YORK STATE EDUCATION LAW TO ALTER THIS DOCUMENT BY MEANS INCONSISTENT WITH SECTION 7209 OF SAID LAW.

DWG NO.	DATE	DESCRIPTION	NO.	DATE	DWN	APPD	DESCRIPTION
		REFERENCE DRAWINGS					REVISIONS
			A	04/10/26	BDH	ACS	ISSUED FINAL

ecology and environment engineering and geology, p.c.

DESIGNED BY: L. DIMICK AND D. BULLINGER
CHECKED BY: R. WATT, P.G.
DRAWN BY: B. HURRY
APPROVED BY: A. SMITH, P.E.

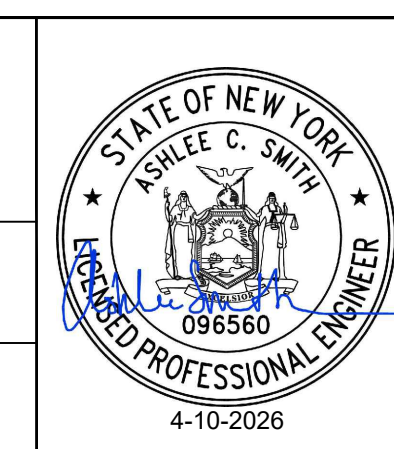

LOUCKS ROAD EXTENSION OFF-SITE			
DEWITT	ONONDAGA COUNTY	NEW YORK	
DETAILS - SHEET 2			
SCALE: NOTED	FIRST ISSUED: 4/10/2026	CAD FILE NO: D-02	SHEET NO: SHEET 24 OF 24
			REV: A