

# Phase I

## Environmental Site Assessment

**Location:**

100 Buckley Road  
Salina, New York 13088

**Prepared for:**

Florindo Pascarella  
Pascarella Development & Management LLC  
925 7th North Street  
Liverpool, New York 13088

LaBella Project No. 2201144

April 3, 2020



300 State Street | Rochester, New York 14614 | p 315-243-8441 | f 585-454-3066

# Table of Contents

<b>1.0</b>	<b>Executive Summary</b>	<b>1</b>
1.1	Report Findings	1
1.2	Additional Findings	2
1.3	Conclusions	2
1.4	Data Failures and Data Gaps	2
<b>2.0</b>	<b>Introduction</b>	<b>3</b>
2.1	Purpose	3
2.2	Scope of Work	5
<b>3.0</b>	<b>Site Description</b>	<b>6</b>
3.1	Site Location and Description	7
3.2	Current Use of the Adjacent Properties	9
<b>4.0</b>	<b>User Provided information</b>	<b>9</b>
4.1	Reason for Performing Phase I ESA	10
<b>5.0</b>	<b>Records Review</b>	<b>10</b>
5.1	Regulatory Report Summary	10
5.2	Additional Environmental Record Sources	20
5.3	Historical Resources Reviewed	21
<b>6.0</b>	<b>Site Reconnaissance</b>	<b>26</b>
6.1	Interior and Exterior Observations	26
<b>7.0</b>	<b>Interviews</b>	<b>28</b>
7.1	Site Representative	28
7.2	Local Government Official	28
7.3	Tribal Records	28
7.4	New York State Department of Environmental Conservation	28
7.5	Onondaga County Health Department	28
<b>8.0</b>	<b>Assumptions, Limitations, Terms and Reliance</b>	<b>28</b>
8.1	Significant Assumptions	29
8.2	Limitations and Exceptions of Assessment	29
8.3	Special Terms and Conditions	30
8.4	User Reliance	30
8.5	Subsurface Risks/Unanticipated Hazardous Materials	30
<b>9.0</b>	<b>Additional Services</b>	<b>31</b>
<b>10.0</b>	<b>Signatures of Environmental Professionals</b>	<b>31</b>



## **Table of Appendices**

Figures

Photographs

Appendix 1 Regulatory Records

Appendix 2 Historical information

Appendix 3 Aerial Photographs

Appendix 4 Site Reconnaissance Worksheet

Appendix 5 Site Representative Interview

Appendix 6 FOIL and Real Property Information

Appendix 7 User Interview

Appendix 8 Previous Reports

Appendix 9 Additional Services

Appendix 10 Reference of Published Sources

Appendix 11 Qualifications



LaBella Associates, D.P.C. (LaBella) has been contracted by Pascarella Development & Management LLC to perform an All Appropriate Inquiry (AAI) Phase I Environmental Site Assessment (ESA) report for 100 Buckley Road, Town of Salina, Onondaga County, New York, 13088, (Tax ID: 086.-01-15.2) hereinafter referred to as the “Site”.

The findings of this report are based upon a preliminary assessment of the condition of the Site within the Scope of Work and objective described below as of the date of our Site observations and documentation review. This assessment was prepared according to the American Society for Testing and Materials (ASTM) Standard Practice E1527-13 to satisfy the due diligence requirements set for Pascarella Development & Management LLC. The information contained in this report is considered privileged and confidential and is intended solely for the use of Pascarella Development & Management LLC, as it applies to the Site.

## **1.0 EXECUTIVE SUMMARY**

---

### **1.1 Report Findings**

Based on the results of this assessment, the following Recognized Environmental Conditions (RECs) have been identified associated with the Site at this time.

#### **SECTION # 5.1.2 and 5.3.6 - Historical Operations and Regulatory Listings at the Site**

Based on the historical records reviewed, it appears that the Site has historically been utilized by the Will & Baumer Candle Co. as a bees wax and candle manufacturing facility since at least 1911 to approximately 2010. The site included offices, a candle factory, a laboratory, a press and pan rooms, multiple sheds, a digester house, still house, a store room, a machine shop, a bleach house, a bleach yard, an oil house, and packaging and decorating areas. Multiple bulk storage tanks including grease and oil as well as an acid tank and a fuel oil tank were identified on historic maps in the southeastern portion of the Site. Railroad spurs run between the site buildings on the eastern portion of the Site running north and south from at least 1911 until at least 1990. In addition, a refinery building was located adjacent south in the at least 1911.

Regulatory listings were identified for the Site including former aboveground storage tanks (ASTs) containing fuel oil and gasoline, and a chemical AST of unknown nature. These tanks are listed as having been removed from the Site. An inactive NYSDEC spill is associated with the Site (Spill #9200872), indicates contamination of fuel oil was found while decommissioning old ASTs. No additional information was made available regarding this spill. In addition, hazardous waste generation was identified at the Site from at least 1982 through at least 2010. Wastes generated include spent non halogenated solvents, ignitable wastes, corrosive wastes, chromium, methyl ethyl ketone, lead, benzene, chloroform, spent halogenated solvents, mercury and cresol.



A prior soil and groundwater investigation completed in 2010 included the installation of six soil borings which were converted to temporary groundwater monitoring wells at the Site. Laboratory analytical results indicated the presence of several constituents in shallow fill and groundwater with concentrations generally low and below applicable standards, with the exception of toluene which was identified at concentrations above groundwater standards at three locations. These exceedances were attributed to residual impacts from the historic ASTs in the southeast portion of the Site and prior Spill incidents closed by the NYSDEC.

While no further work was recommended as a result of this 2010 investigation, the prior work was limited in scope and appears insufficient to assess potential environmental impacts based on the industrial history and nature of this Site.

### **SECTION # 6.1 - Drums of Unknown Nature located at the Site**

Six 55-gallon drums of what appeared to be soil were identified to the north of Building #7. Three of these drums were tipped over spilling their contents to the ground surface. The origin and nature of this material is unknown.

In addition to the RECs identified above, suspect asbestos-containing materials and numerous areas of peeling paint were identified in the on-site Buildings. As the Site Buildings are potentially scheduled for renovation or demolition, any asbestos-containing materials and lead-based paint should be properly addressed in accordance with all applicable regulations.

### **1.2 Additional Findings**

Based on the results of this assessment, no apparent Historical Recognized Environmental Conditions (HRECs), Controlled Recognized Environmental Conditions (CRECs), or de minimis conditions have been identified in association with the Site at this time.

### **1.3 Conclusions**

Based on the findings of this assessment, further investigation appears warranted at this time.

### **1.4 Data Failures and Data Gaps**

#### **1.4.1 Data Failures**

ASTM E1527-13 defines a data failure as a failure to achieve the historical research objectives of AAI even after reviewing the standard historical sources that are reasonably ascertainable and likely to be useful. Specifically, the historical research objectives include identifying all obvious uses of the Site from the present, back to the Site's first developed use, or back to 1940, whichever is earlier. A data



failure was encountered within the scope of this assessment. Specifically, historical uses of the Site were identified back to 1911. Historical sources prior to 1911 were not available. This assessment has revealed a REC in relation to the historical use of the Site as an industrial facility subsequent to 1911, as such; it does not appear that there is a need for additional inquiring into the historical use of the Site.

#### 1.4.2 Data Gaps

ASTM E1527-13 defines a data gap as a lack of or an inability to obtain information required by this practice despite *good faith* efforts by the *Environmental Professional* to gather such information. Data gaps may result from incompleteness in any of the activities required by this practice, including, but not limited to site reconnaissance, interviews, data failure, or lack of a User Questionnaire. Data gaps were encountered within the Scope of Work of this assessment. The first data gap includes the historical data failure discussed above. This data gap does not appear significant. The second data gap includes the lack of Freedom of Information Law (FOIL) response from the New York State Department of Environmental Conservation (NYSDEC) and Onondaga County Health Department (OCHD). In addition, neither a Site representative or the owner of the Site were available for an interview as part of this assessment. These data gap do not appear to be significant at this time due to the information obtained through other regulatory and FOIL information. However, it should be noted that the receipt of relevant additional information regarding these regulatory listings has the ability to change the Findings and Conclusions of this report.

## 2.0 INTRODUCTION

---

### 2.1 Purpose

This investigation was requested to identify, to the extent feasible, Recognized Environmental Conditions in connection with the Site, including the identification of conditions indicative of releases and threatened releases of hazardous substances on, or in the vicinity of, the Site. This AAI Phase I ESA report was conducted in general conformance with the Scope and Limitations of ASTM Standard Practice E1527-13.

The performance of ASTM Standard Practice E1527-13 is intended to reduce, but not eliminate, uncertainty regarding the potential for RECs (defined below) and the potential liability for contamination to be present in connection with the Site recognizing reasonable limits of time and cost. It is also intended to add protection from Comprehensive Environmental Response Compensation and Liability Act (CERCLA) liability for innocent landowner defense, bona fide prospective purchaser, contiguous property owners and grantors who meet certain statutory requirements.

The objective of this AAI Phase I ESA was to determine the following, using our professional judgment, by means of the Scope of Work hereafter described.



1. A general description of the Site.
2. The current and historical use of the Site and adjacent properties.
3. Whether RECs exist or have the potential to exist at the Site.
4. Whether Site conditions suggest further evaluation based on the presence or probable presence of such RECs.
5. Provide information which may assist Pascarella Development & Management LLC in evaluating the fair market value of the Site.

The term “Recognized Environmental Condition” is defined by ASTM as the presence or likely presence of any hazardous substances (as currently defined by the CERCLA including pollutants and contaminants) or petroleum products (excluded from the definition of hazardous substance and controlled substances; or the presence of petroleum products as defined by the Resource Conservation and Recovery Act, the Oil Pollution Act of 1990, and the Clean Water Act) in, on, or at a property due to release to the environment, under conditions indicative of a release to the environment, or under conditions that pose a material threat of a future release to the environment.

The term “Historical Recognized Environmental Condition” is defined by ASTM as a past release of any hazardous substance or petroleum product that has occurred in connection with the property and has been addressed to the satisfaction of the applicable regulatory authority or meeting unrestricted use criteria established by a regulatory authority, without subjecting the property to any required controls.

The term “Controlled Recognized Environmental Condition” is defined by ASTM as resulting from a past release of hazardous substances or petroleum products that has been addressed to the satisfaction of the applicable regulatory authority, with hazardous substances or petroleum products allowed to remain in place subject to the implementation of required controls.

The term “REC” is not intended to include “de minimis” conditions, which generally do not present a threat to human health or the environment and that generally would not be the subject of an enforcement action if brought to the attention of appropriate governmental agencies. Conditions determined to be de minimis conditions are not RECs or CRECs.

The term “data gap” means lack or inability to obtain information required by the standards and practices as defined in ASTM Standard Practice E1527-13 despite good faith efforts by the Environmental Professional and Environmental Analyst.

The term “Environmental Professional” is defined by ASTM as a person who possesses sufficient specific education, training, and experience necessary to exercise professional judgement to develop opinions and conclusions regarding conditions indicative of releases or threatened releases on, at, in, or to a property, sufficient to meet the objectives and performance factors defined in the ASTM Standard Practice E1527-13 and §312.20 of 40 CFR §312.



## **2.2 Scope of Work**

The major components of an AAI Phase I ESA report in conformance with ASTM Standard Practice E1527-13 include a visual inspection of the Site and adjacent properties; interviews and review of documents from past and present owners, occupants, managers, representatives and neighbors to the extent necessary; interviews with tribal and local government agency representatives; review of tribal, local, and state records relative to the Site; and a review of tribal, local, state, and federal standard environmental record sources relative to the Site. The findings and conclusions presented in this report are based on information gathered and limitations set forth in this report.

The Scope of Work performed in this assessment is limited to the areas described as follows:

1. Interviews with and/or record reviews of each of the following to obtain information directly regarding environmental concerns at, or in the immediate vicinity of, the Site, which is available directly by file or through general knowledge of the individual being interviewed. Information sources include:
  - a. United States Environmental Protection Agency (USEPA)
  - b. New York State Department of Environmental Conservation (NYSDEC), Region 7
  - c. Onondaga County Health Department (OCHD)
  - d. Onondaga County online resources
  - e. Salina municipal offices
2. Review of the following federal, state, and local environmental records and databases to aid in the identification of conditions at or related to the Site and properties adjacent to, or in the immediate vicinity of, the Site, including:
  - a. USEPA National Priority List (NPL) – 1.0 mile
  - b. USEPA Delisted NPL – 0.5 mile
  - c. USEPA Superfund Enterprise Management System (SEMS) and SEMS Archived Sites – 0.5 mile
  - d. USEPA Comprehensive Environmental Response, Compensation, and Liability Information System (CERCLIS) – 0.5 mile
  - e. USEPA CERCLIS No Further Remedial Action Planned (NFRAP) – 0.5 mile
  - f. USEPA Resource Conservation and Recovery Act (RCRA) Corrective Action Sites (CORRACTS) – 1.0 mile
  - g. USEPA RCRA non-CORRACTS Treatment, Storage, and Disposal Facility List (TSD) Facilities – 0.5 mile
  - h. USEPA RCRA Large Quantity Generator (LQG), Small Quantity Generator (SQG), and Conditionally Exempt Small Quantity Generator (CESQG) Listings – Site and adjacent properties
  - i. National Response Center (NRC) Emergency Response and Notification System Listing (ERNS) – Site only
  - j. Federal, state, and local Institutional Controls/Engineering Controls and Land Use Restrictions – Site only



- k. NYSDEC Registry of Inactive Hazardous Waste Disposal Sites (SHWS) (state equivalent of NPL Sites) – 1.0 mile
  - l. NYSDEC Registry of Brownfield Cleanup Program (BROWNFIELDS), Voluntary Cleanup Program (VCP), Environmental Restoration Program (ERP) Sites – 0.5 miles
  - m. NYSDEC Hazardous Substance Waste Disposal Sites (HSWDS) (state equivalent of SEMS Sites) – 0.5 mile
  - n. NYSDEC Solid Waste Facilities and Landfills (SWF/LF) – 0.5 mile
  - o. NYSDEC Inventory of Hazardous Substance Waste Disposal Sites – 0.5 mile
  - p. NYSDEC Listing of Spills and Leaking Storage Tanks (LST) – 0.5 miles
  - q. NYSDEC Listing of Registered Petroleum Bulk Storage Facilities (PBS), Chemical Bulk Storage Facilities (CBS), and Major Oil Storage Facilities (MOSF) – Site and adjacent properties
  - r. United States Geological Survey (USGS) Topographic Quadrangle Map Syracuse West, New York
  - s. United States Department of Agriculture (USDA) Onondaga County Soil Survey obtained from the Natural Resource Conservation Service (NRCS) website
  - t. Sanborn Fire Insurance maps
  - u. Aerial photographs of the area
  - v. Local street directories
- 3. Site visit on March 19, 2020 by Mr. William Sisco of LaBella to photograph the Site and to visually identify areas of concern as defined in the agreement.
  - 4. Completion of LaBella's AAI Phase I ESA Site Reconnaissance Report.
  - 5. Completion of a User Questionnaire by Vittorio and Florindo Pascarella, of Pascarella Development & Management LLC.

### 3.0 SITE DESCRIPTION

---

The Site consists of one tax parcel totaling 11.50 acres located to the east of Buckley Road. The Site is developed with two three-story buildings and six single-story buildings that were constructed between 1900 to 1971. Site Building #1 is a 23,700 square feet three-story building constructed in 1900. Site Building #2 is a 34,440 square foot three-story building constructed in 1900. Site Building #3 is a 32,980 square foot one-story building constructed in 1961. Site Building #4 is a 37,550 square foot one-story building constructed in 1969. Site Building #5 is a 33,600 square foot one-story building constructed in 1971. Site Building #6 is a 5,985 square foot one-story building constructed in 1930. Site Building #7 is a 4,675 square foot one-story building constructed in 1930 and Site Building #8 is a 5,550 square foot one-story building constructed in 1930. The Site was previously owned and operated by Will & Baumer Inc., a candle manufacturing facility.

Building #1 includes a vacant former office building in poor condition with a full basement. Building #2 includes a vacant former Candle factory building in fair condition with a full basement. Building #3 includes a vacant former storage and candle works building with a full basement. Building #4



includes a vacant former storage and bleach house building on concrete slab. Building #5 includes Sustainable Office Solutions, an office furniture warehouse, reportedly constructed on a concrete slab. No access was provided the interior of this structure. Building #6 includes a vacant former wax storage and bleach house building on concrete slab. Building #7 includes a vacant former boiler house building with smokestack on concrete slab. Building #8 includes the current boiler building (former pipe shop) on a concrete slab. Two natural gas boilers, an electric hot water heater and a parts/fittings room are located in this building.

It should be noted that the basements of Building #s 1, 2 and 3 contained approximately 2 to 6 inches of water.

The exterior of the Site includes asphalt-paved parking areas and access road, concrete pavement and overgrown brush areas. In addition, the northwestern and eastern portions of the Site consist of undeveloped wooded areas. The Site is located in a suburban area; surrounding properties include residential dwellings, commercial buildings, highways, and undeveloped land.

### **3.1 Site Location and Description**

The parcel that comprises the Site is outlined in the table below. Property boundaries for the purpose of this assessment were obtained from the Onondaga County GIS website. A map depicting the the tax parcel that comprises the Site is located in the [Figures Appendix](#) of this report.

#### *Property Summary*

<b>Property Size (approximate):</b>	11.50
<b>Tax ID:</b>	086.-01-15.2
<b>Present Ownership:</b>	Syracuse Gateway Holdings LLC
<b>Property Use Code:</b>	710 - Manufacturing
<b>Current Site Use:</b>	Vacant, office furniture warehouse
<b>Public Thoroughfares and Access/Egress:</b>	Buckley road to the west
<b>Exterior Areas:</b>	Asphalt paved parking areas and access road, concrete pavement, undeveloped wooded land and overgrown brush areas

#### *Site Vicinity Characteristics*

<b>Surrounding Areas</b>	Suburban
<b>Topography</b>	Generally level
<b>Nearest Water Body</b>	Onondaga Lake approximately 1,300 feet to the south
<b>Apparent Groundwater Flow</b>	South





<b>Soil Characteristics</b>	Urban Land. Urban land consists of areas that have been so altered or obscured by urban works and structures that identification of the soils is not feasible. Areas are mainly in the closely built-up parts of the city.
-----------------------------	--

Refer to [Figure 1](#) for a copy of the Site Location Map. A copy of the soil map is included in the Environmental Risk Information Services (ERIS) Physical Setting Report (PSR) included in [Appendix 6](#). Groundwater flow was determined based on interpretation of the USGS topographic map.

#### *Building Summary*

<b>Building Name:</b>	Site Building #1	Site Building #2	Site Building #3	Site Building #4
<b>Square Footage</b>	23,700	34,440	32,980	37,550
<b>Foundation Type:</b>	Basement	Basement	Basement	Slab on grade
<b>Number of Stories:</b>	Three	Three	One	One
<b>Construction Date:</b>	1900	1900	1961	1969
<b>Current Use:</b>	Vacant, former office building	Vacant, former candle factory building	Vacant, former candle works and storage	Vacant, former storage and bleach house
<b>Hereinafter referred to as:</b>	Site Building #1	Site Building #2	Site Building #3	Site Building #4

#### *Building Summary (continued)*

<b>Building Name:</b>	Site Building #5	Site Building #6	Site Building #7	Site Building #8
<b>Square Footage</b>	33,600	5,985	4,675	5,550
<b>Foundation Type:</b>	Slab on grade	Slab on grade	Slab on grade	Slab on grade
<b>Number of Stories:</b>	One	One	One	One
<b>Construction Date:</b>	1971	1930	1930	1930
<b>Current Use:</b>	Office furniture warehouse	Vacant, former wax storage and bleach house	Vacant, former boiler house	Current boiler house, former pipe shop and machine shop
<b>Hereinafter referred to as:</b>	Site Building #5	Site Building #6	Site Building #7	Site Building #8

#### *Utilities*

<b>Heating/Cooling Source:</b>	Natural gas
<b>Potable Water Source:</b>	Municipal
<b>Sanitary Wastewater Disposal:</b>	Municipal



<b>Non-Sanitary Wastewater Disposal:</b>	Not applicable
--	----------------

### 3.2 Current Use of the Adjacent Properties

Direction	Occupant (address)
<b>North</b>	Retina-Vitreous Surgeons of Central New York (200 Greenfield Parkway), House Dermatology PC (235 Greenfield Parkway)
<b>East</b>	Highway, undeveloped wooded land
<b>South</b>	Highway
<b>West</b>	Residential (6430 Onondaga Lake Parkway, 99-101 Buckley Road)

Refer to [Section 5.1.3](#) for additional information regarding the western, southern and northern adjacent properties.

## 4.0 USER PROVIDED INFORMATION

In accordance with the ASTM E1527-13, a “User” is defined as the party seeking to complete an environmental site assessment of the property. If the user is aware of any specialized knowledge or experience that is material to RECs in connection with the Site, it is the user's responsibility to communicate any information based on such specialized knowledge or experience to the Environmental Professional. The User Questionnaire was completed by Vittorio Pascarella, of Pascarella Development and Management. A copy of the User Questionnaire is included in [Appendix 7](#).

ASTM Standard Practice E1527-13 User Questionnaire Questions	Reported by User
<b>Land Title Records</b>	
Are land title records available for review?	The User is unaware if land title records are available for review.
<b>Environmental Liens or Activity Use Limitations</b>	
Did a search of <i>recorded land title records</i> identify any environmental liens filed or recorded against the <i>property</i> under federal, tribal, state or local law?	The User did not report environmental liens currently recorded against or relating to the property. In addition, the User did not report any activity or use limitations currently recorded against or relating to the property.
Did a search of <i>recorded land title records</i> identify any AULs, such as <i>engineering controls</i> , land use restrictions or <i>institutional controls</i> that are in place at the <i>property</i> and/or have been filed or recorded against the <i>property</i> under federal, tribal, state or local law?	The User is not aware of any AULs, such as engineering controls, land use restriction, or institutional controls that are in place at the Site and/or have been filed or recorded in a registry under federal, tribal, state, or local law.
<b>Specialized Knowledge</b>	



ASTM Standard Practice E1527-13 User Questionnaire Questions	Reported by User
Does the <i>User</i> of this <i>ESA</i> have any specialized knowledge or experience related to the <i>property</i> or nearby properties? For example, is the <i>User</i> involved in the same line of business as the current or former <i>occupants</i> of the <i>property</i> or an <i>adjacent property</i> so that the <i>User</i> would have specialized knowledge of the chemicals and processes used by this type of business?	The User does not have any specialized knowledge or experiences related to the property or nearby properties.
<b>Commonly Known or Reasonably Ascertainable Information</b>	
Is the <i>User</i> aware of commonly known or <i>reasonably ascertainable</i> information about the <i>property</i> that would help identify conditions indicative of releases or threatened releases?	The User is aware of previous Phase I and Phase II investigations that may have identified areas of concern.
Based on the <i>User's</i> knowledge and experience related to the <i>property</i> are there any <i>obvious</i> indicators that point to the presence or likely presence of releases at the <i>property</i> ?	The User is aware of minor insignificant spills of minimal or no concern.
<b>Valuation Reduction for Environmental Issues</b>	
Does the purchase price being paid for the <i>property</i> reasonably reflect the fair market value of the <i>property</i> ?	The User did not report a below fair market value.
If the <i>User</i> concluded that there is a difference, has the <i>User</i> considered whether the lower purchase price is because contamination is known or believed to be present at the <i>property</i> ?	The User did not report a below fair market value.

#### 4.1 Reason for Performing Phase I ESA

According to ASTM E1527-13, either the User shall make known to the Environmental Professional the reason why the User wants to have the Phase I ESA performed or, if the User does not identify the purpose of the Phase I ESA, the Environmental Professional shall assume the purpose is to qualify for the Landowner Liability Protections under the Brownfields Amendments. The User indicated that the Phase I ESA is being conducted as part of a potential purchase.

## 5.0 RECORDS REVIEW

#### 5.1 Regulatory Report Summary

ERIS, an independent research firm, was contracted to perform an ASTM compliant regulatory records search. The ERIS report is included in [Appendix 1](#). Below is summary of the positive responses to the regulatory database search.



## Regulatory Report Summary

Database	Search Radius	Target Property	Within 0.12mi	0.12mi to 0.25mi	0.25mi to 0.50mi	0.50mi to 1.00mi	Total
GEN MANIFEST	0.125	1	1	-	-	-	2
HSWDS	1.0	0	0	0	0	1	1
ICIS	0.02	3	-	-	-	-	3
LST	0.5	0	1	0	4	-	5
MGP	1.0	0	0	0	0	1	1
NPL	1.0	0	0	1	0	0	1
NY SPILLS	0.125	2	3	-	-	-	5
RCRA CESQG	0.25	1	0	0	-	-	1
RCRA CORRACTS	1.0	0	0	0	0	2	2
RCRA SQG	0.25	0	1	0	-	-	1
SHWS	1.0	0	0	0	1	5	6
AST	0.25	2	0	0	-	-	2
DELISTED TANKS	0.25	1	0	0	-	-	1
FINDS/FRS	0.02	2	-	-	-	-	2

Refer to [Section 5.1.2](#) and [Section 5.1.3](#) for additional details pertaining to Site and adjacent listings, respectively.

### 5.1.1 ASTM Standard Regulatory Database Listings

#### Target Property Summary

Database	Site Name	Address	Dist. (mi) / Dir.	Elev. diff. (ft)	Comments
RCRA CESQG - EPA Handler ID: NYD095565479	WILL & BAUMER CANDLE CO	OLD LIVERPOOL & BUCKLE, SYRACUSE, NY, 13221	0.00/W	10.0	Site - See Section 5.1.2
AST - Program No: 7-059099	WILL & BAUMER INC.	OLD LIVERPOOL & BUCKLEY RD., LIVERPOOL, NY, 13088	0.00/W	10.0	Site - See Section 5.1.2



Database	Site Name	Address	Dist. (mi) / Dir.	Elev. diff. (ft)	Comments
NY SPILLS - Spill No: 9200872 (Inactive)	WILL & BAUMER	OLD L'POOL RD & BUCKLEY, LIVERPOOL, NY,	0.00/W	10.0	Site - See Section 5.1.2
NY SPILLS - Spill No: 8709443 (Closed)	WILL & BAUMER	OLD LIVERPOOL & BUCKLEY, LIVERPOOL, NY,	0.00/W	10.0	Site - See Section 5.1.2
AST - Program No: 7-000111	WILL & BAUMER INC.	OLD LIVERPOOL & BUCKLEY ROADS, LIVERPOOL, NY, 13088	0.00/W	10.0	Site - See Section 5.1.2
FINDS/FRS - Registry ID: 110030920047	WILL AND BAUMER INC	100 BUCKLEY ROAD, LIVERPOOL, NY, 13088-6653	0.00/W	10.0	Site - See Section 5.1.2
FINDS/FRS - Registry ID: 110019560198	WILL & BAUMER CANDLE COMPANY LLC	OLD LIVERPOOL & BUCKLEY RDS, SALINA, NY, 13088	0.00/W	10.0	Site - See Section 5.1.2
ICIS - FRS Facility UIN: 110030920047	WILL AND BAUMER INC	100 BUCKLEY ROAD, LIVERPOOL, NY, 13088-6653	0.00/W	10.0	Site - See Section 5.1.2
ICIS - FRS Facility UIN: 110030920047	WILL & BAUMER CANDLE COMPANY LLC	100 BUCKLEY RD, LIVERPOOL, NY, 13088	0.00/W	10.0	Site - See Section 5.1.2
ICIS - FRS Facility UIN: 110019560198	WILL & BAUMER CANDLE COMPANY LLC	100 BUCKLEY RD, LIVERPOOL, NY, 13088	0.00/W	10.0	Site - See Section 5.1.2
DELISTED TANKS - Program No: 7-000111	WILL & BAUMER INC.	OLD LIVERPOOL & BUCKLEY ROADS, LIVERPOOL, NY, 13088	0.00/W	10.0	Site - See Section 5.1.2
GEN MANIFEST - RCRA ID: NYD095565479	WILL & BAUMER CANDLE	100 BUCKLEY ROAD, LIVERPOOL, NY, 13088	0.00/W	10.0	Site - See Section 5.1.2



### Surrounding Properties Summary

Database	Site Name	Address	Dist. (mi) / Dir.	Elev. diff. (ft)	Comments
NY SPILLS - Spill No: 0200306 (Inactive)	ROADWAY	BUCKLEY & OLD LIVERPOOL, SALINA, NY,	0.03/W	14.0	Adjacent West - See Section 5.1.3
RCRA SQG - EPA Handler ID: NYR000153098	NYSDOT BRIDGE BIN 1031639	PARK ST BRIDGE OVER RTE 370, SYRACUSE, NY, 13208	0.06/WSW	0.0	Adjacent South - See Section 5.1.3
GEN MANIFEST - RCRA ID: NYR000095737	ERIE BOULEVARD HYDRO POWER LP	225 GREENFIELD PARKWAY, LIVERPOOL, NY, 13088	0.05/N	4.0	This listing does not appear to be a REC based on distance from the Site.
NY SPILLS - Spill No: 1807569 (Active)	CHRISTIAN STEVENS IFO 6484 ONONDAGA LAKE PARKWAY	6484 ONONDAGA LAKE PKWY, SALINA, NY,	0.11/W	-3.0	This listing does not appear to be a REC based on active status, distance and apparent groundwater flow away from the Site.
NY SPILLS - Spill No: 9207729 (Closed)	AUTOMASTER	112 LIVERPOOL RD, LIVERPOOL, NY,	0.10/WNW	31.0	This listing does not appear to be a REC based on closed status, distance and apparent groundwater flow away from the Site.
LST - Spill No: 9607956 (Inactive)	FORMER GAS STATION	112 OLD LIVERPOOL RD, SALINA, NY,	0.10/WNW	31.0	This listing does not appear to be a REC based on inactive status, distance and apparent groundwater flow away from the Site.



Database	Site Name	Address	Dist. (mi) / Dir.	Elev. diff. (ft)	Comments
NPL - EPA ID: NYD986913580	ONONDAGA LAKE	Postal Address is unavailable for the Site, SYRACUSE, NY, 13209	0.24/WSW	-14.0	This listing does not appear to be a REC based on distance and apparent groundwater flow away from the Site.
SHWS - Site Code: 438019	Lower Ley Creek	7th North Street, Syracuse, NY, 13210	0.39/E	-14.0	This listing does not appear to be a REC based on distance and apparent groundwater flow away from the Site.
LST - Spill No: 8608064 (Closed)	STROHMAN BAKERY	210 TERMINAL ROAD WEST, SYRACUSE, NY,	0.40/NE	0.0	This listing does not appear to be a REC based on closed status, distance and apparent groundwater flow away from the Site.
LST - Spill No: 8603158 (Closed)	Spill Number 8603158	7TH NORTH ST., LIVERPOOL, NY,	0.41/ENE	-8.0	This listing does not appear to be a REC based on closed status, distance and apparent groundwater flow away from the Site.
LST - Spill No: 9012926 (Closed)	SYR OSWEGO BUS LINES	105 TERMINAL ROAD, LIVERPOOL, NY,	0.45/NE	0.0	This listing does not appear to be a REC based on closed status, distance and apparent groundwater flow away from the Site.



Database	Site Name	Address	Dist. (mi) / Dir.	Elev. diff. (ft)	Comments
LST - Spill No: 9303385 (Closed)	AMES WAREHOUSE	201 TERMINAL RD, SALINA, NY,	0.46/NE	-1.0	This listing does not appear to be a REC based on closed status, distance and apparent groundwater flow away from the Site.
SHWS - Site Code: 56327	Crouse-Hinds Landfills	7th North Street, Syracuse, NY, 13210	0.77/ENE	-5.0	This listing does not appear to be a REC based on distance and apparent groundwater flow away from the Site.
RCRA CORRACTS - EPA Handler ID: NYD980592448	QUANTA RESOURCES SITE-USEPA REGION 2	2802-2810 LODI ST, SYRACUSE, NY, 13208	0.78/SE	26.0	This listing does not appear to be a REC based on distance and apparent groundwater flow away from the Site.
SHWS - Site Code: 58626	Quanta Resources	2802-2810 Lodi Street, Syracuse, NY, 13208	0.78/SE	26.0	This listing does not appear to be a REC based on distance and apparent groundwater flow away from the Site.
SHWS - Site Code: 57612	Clark Property	372 West Hiawatha Boulevard, Syracuse, NY, 13208	0.82/SSE	-1.0	This listing does not appear to be a REC based on distance and apparent groundwater flow away from the Site.





Database	Site Name	Address	Dist. (mi) / Dir.	Elev. diff. (ft)	Comments
SHWS - Site Code: 338863	NIMO - Syracuse - 7th North Street MGP	7th North Street, Syracuse, NY, 13208	0.83/E	1.0	This listing does not appear to be a REC based on distance and apparent groundwater flow away from the Site.
RCRA CORRACTS - EPA Handler ID: NYD075806836	MCKESSON ENVIROSYSTEMS	400 BEAR ST, SYRACUSE, NY, 13204	0.93/SE	58.0	This listing does not appear to be a REC based on distance and apparent groundwater flow away from the Site.
SHWS - Site Code: 56353	NM - Syracuse Hiawatha Blvd. MGP	Hiawatha Blvd, Syracuse, NY, 13202-	0.97/S	-5.0	This listing does not appear to be a REC based on distance and apparent groundwater flow away from the Site.
MGP - Site Code: 734059	NM - Syracuse Hiawatha Blvd. MGP	Hiawatha Blvd, Syracuse, NY, 13202-	0.97/S	-5.0	This listing does not appear to be a REC based on distance and apparent groundwater flow away from the Site.
HSWDS - EPA ID: NYD980664213	NiMo, Hiawatha Gas	Hiawatha Blvd. Syracuse 13202,, NY,	0.98/S	-5.0	This listing does not appear to be a REC based on distance and apparent groundwater flow away from the Site.



### 5.1.2 Site Listings

#### Will & Baumer Candle Co - EPA Handler ID: NYD095565479

The Site is a listed RCRA Conditionally Exempt Small Quantity Generator (CESQG). The presence of the Site on this listing implies that the Site generates 100 kilograms or less per month of hazardous waste, or 1 kilogram or less per month of acutely hazardous waste. The listing does not imply the release of hazardous waste has occurred to the subsurface of the Site. Spent halogenated solvents used in degreasing and spent non halogenated solvents were generated on Site. No violations were reported in the listing.

As a result of this listing, the Site is also listed on the Manifest database. Numerous wastes are listed as being generated between 1982 and 2010. Wastes include spent non halogenated solvents, ignitable wastes, corrosive wastes, chromium, methyl ethyl ketone, lead, benzene, chloroform, spent halogenated solvents, mercury and cresol.

#### Will & Baumer Inc - NYSDEC PBS #7-059099

The following table summarizes the NYSDEC PBS Facility Information listing associated with the Site.

<b>Tank No.</b>	<b>Location</b>	<b>Capacity (gallons)</b>	<b>Product Stored</b>	<b>Tank Type</b>	<b>Secondary Containment</b>	<b>Date Installed</b>	<b>Status</b>
F01	AST	20,000	#6 Fuel Oil	Steel/Carbon Steel/Iron	None	Before December 27, 1986	Closed-Removed May 1, 1992
F02	AST	45,000	#6 Fuel Oil	Steel/Carbon Steel/Iron	None	Before December 27, 1986	Closed-Removed May 1, 1992
F03	AST	87,000	#6 Fuel Oil	Steel/Carbon Steel/Iron	None	Before December 27, 1986	Closed-Removed May 1, 1992
F04	AST	87,000	#6 Fuel Oil	Steel/Carbon Steel/Iron	None	Before December 27, 1986	Closed-Removed May 1, 1992
FG1	AST	1,000	Gasoline	Steel/Carbon Steel/Iron	None	Before December 27, 1986	Closed prior to March 1991

#### Will & Baumer Inc. - NYSDEC CBS #7-000111 CBS and Delisted Tanks

The following table summarizes the NYSDEC PBS Facility Information listing associated with the Site.



Tank No.	Location	Capacity (gallons)	Product Stored	Tank Type	Secondary Containment	Date Installed	Status
S14	AST	3,000	N/A	Stainless Steel Alloy	N/A	N/A	Tank Converted to Non-Regulated Use

Will & Baumer Inc.- Registry ID: 110030920047, Registry ID: 110019560198

The USEPA FRS is a centrally-managed database that identifies facilities or places subject to environmental regulations or of environmental interest. FRS creates high-quality, accurate, and authoritative facility identification records through rigorous verification and management procedures that incorporate information from program national systems, state master facility records, and data collected from USEPA's Central Data Exchange registrations and data management personnel. The Site is identified in the FRS database in association with the RCRA, Integrated Compliance Information System-National Pollutant Discharge Elimination System (ICIS-NPDES), and New York Facility Information System (FIS) listings.

Will & Baumer Inc. - FRS Facility UIN: 110030920047 FRS Facility UIN: 110019560198

The Integrated Compliance Information System (ICIS) is a system that provides information for the Federal Enforcement and Compliance (FE&C) and the National Pollutant Discharge Elimination System (NPDES) programs. The FE&C component supports the USEPA Civil Enforcement and Compliance program activities. These activities include Compliance Assistance, Compliance Monitoring, and Enforcement. The NPDES program supports tracking of NPDES permits, limits, discharge monitoring data, and other program reports.

Will & Baumer - NYSDEC Spill #9200872 (inactive)

According to the inactive spill listing, dated April 22, 1992, contamination of #6 fuel oil was found while decommissioning old aboveground tanks. The NYSDEC assigned the spill a inactive status on November 2, 1992. No additional information was provided in the listing.

Will & Baumer - NYSDEC Spill #8709443 (closed)

According to the closed spill listing, dated February 4, 1988, an 18 wheeler leaked approximately five gallons of hydraulic oil onto concrete. According to the NYSDEC, the spill was cleaned up by the spiller. The NYSDEC assigned the spill a closed status on February 12, 1988.

### **5.1.3 Adjacent Property Listings**

#### **Adjacent West – Buckley & Old Liverpool**



#### Roadway - NYSDEC Spill #0200306 (inactive)

According to the inactive spill listing, dated April 9, 2002, the Liverpool Fire Department was dispatched for a garbage truck that caught on fire. Butler Disposal was responsible for the truck and hired JWW Company to supply roll-off, collect cardboard debris, spread Spedi-Dri and recover the hydraulic fluid on the parking lot surface. The JWW Company contact was Jeff Holbrook. The NYSDEC assigned the spill an inactive status on April 9, 2002.

Based on the nature of the spill listing the inactive status of the spill, and the apparent groundwater flow to the south away from the Site there are no apparent RECs related to regulatory records identified associated with the west adjacent property at this time.

#### **Adjacent South – Park St Bridge Over Rte 370**

##### NYSDOT Bridge Bin 1031639 - EPA Handler ID: NYR000153098

The property is a listed RCRA SQG. The presence of the property on the listing implies that the property generates between 100 to 1,000 kilograms of hazardous waste per month. The listing does not imply that the release of hazardous waste has occurred to the subsurface of the property. There are no Compliance Monitoring and Enforcement (violation) records associated with this facility. Lead was generated on site.

Based on the nature of the listings and the apparent groundwater flow to the south and away from the Site, there are no apparent RECs related to regulatory records identified associated with the south adjacent property at this time.

#### **Adjacent North – 225 Greenfield Parkway**

##### Erie Boulevard Hydro Power LP - RCRA ID: NYR000095737

New York Hazardous Waste Manifest data has been compiled from hazardous waste manifest shipments to, from, or within New York State. The Bureau of Program Management in the Division of Environmental Remediation is responsible for maintaining hazardous waste manifest records. In 2003, 30,028 kilograms, 31,389 kilograms and 29,874 kilograms of waste containing polychlorinated biphenyls (PCBs), including contaminated soil, solids, sludges, rags and dredge material was disposed of on the site. In addition, in 2003 31,779 kilograms and 25,483 kilograms of waste containing lead was disposed of on site.

Based on the nature of the listings there are no apparent RECs related to regulatory records identified associated with the north adjacent property at this time.



#### *5.1.4 Unplottable Listings*

A total of 46 unmapped facilities from various databases, of which 41 were attributed to closed/inactive spills are potentially located within a 0.5-mile radius of the Site. These listings are considered “unmapped” as such have an incomplete or inaccurate address; therefore, the specific location of the listings could not be determined. Based on the limited address information available for the listings, they do not appear to be located on the Site or adjacent properties.

#### *5.1.5 Assessment of the Potential for Soil Vapor Intrusion*

Vapor intrusion is the entry of volatile organic compounds (VOCs) to indoor air from underlying contamination in soil and groundwater. Based on the results of this assessment, no information was obtained suggesting the presence of a soil vapor intrusion concern at the Site at this time. It should be noted that LaBella’s scope of work does not include an ASTM E2600 Vapor Encroachment Screening.

### **5.2 Additional Environmental Record Sources**

#### *5.2.1 Review of Previous Environmental Reports*

LaBella reviewed a previous report for the property identified as Phase II Investigation - Former Will & Baumer Candle Co., Syracuse, NY, prepared by O'Brien & Gere (OBG), dated September 8, 2010.

This investigation was completed it appears to address RECs identified in a May 2010 Phase I report completed by C&S Engineers which identified the following:

- Historic aboveground gasoline storage tank and dispensing system near off-spec storage building.
- Staining identified to the ground surface north of Building 19 is apparently associated with the location of a former chiller.
- Staining of interior floor surfaces in Building 14 would need to be managed as there is no external transport mechanism identified.
- Historic tanks located on the southeast portion of the site in historic maps including grease and oil, tallow and tar located outside of areas previously investigated in 1992 associated with the removal of three former #6 oil ASTs.
- Former refinery operations.
- While not identified as a REC, a Still House on-site with unknown operations was identified.

According to OBG, the purpose of the Phase II investigation was to evaluate potential environmental impacts associated with these RECs.

A total of six soil borings, SB-01/MW-01 through SB-06/MW-06, which were converted to temporary groundwater monitoring wells were installed at the Site. Soil boring depths ranged from 9-16 feet (ft)



below ground surface (bgs) and urban fill materials were identified from 2-6 ft bgs in the borings. A slight sheen and fuel oil odor were observed in the fill unit at soil boring SB-01. In addition, a slight odor and possible staining was identified in the shallow fill unit at soil boring SB-02. Both of these borings were installed in the vicinity of areas of the prior closed NYSDEC Spills. Groundwater was identified between 2 to 5 ft bgs and groundwater flow direction was presumed to south and southeast.

Two soil samples, SB-05 and SB-06, were submitted for analysis of VOCs, SVOCs and RCRA metals. All six groundwater samples were submitted for analysis of VOCs, SVOCs, RCRA metals and pH. Soil laboratory results were compared to Recommended Soil Cleanup Objectives (RSCOs) provided in NYSDEC Technical Administrative Guidance Memorandum 4046 (TAGM 4046) and Soil Cleanup Objectives (SCOs) provided in the 6NYCRR Part 375-6.8 Unrestricted uses. Results indicate that chromium was detected in Sample SB-05 above the TAGM 4046 RSCOs, but below Unrestricted Use SCOs and within Eastern USA background levels. Soils from SB-06 contained chrysene above TAGM 4046, but below Unrestricted Use criteria. All other detected concentrations were below regulatory criteria.

The groundwater laboratory results were compared to NYSDEC Technical and Operational Guidance Series (TOGS) 1.1.1 Ambient Water Quality Standards. Groundwater results indicate that toluene was detected above the TOGS levels of 5.0 ug/l in MW-01, MW-02 and MW-03 at concentrations of 18.0 ug/l, 11 ug/l and 11 ug/l, respectively. MW-01 was installed near the footprint of the historic fuel oil tanks. MW-02 was installed adjacent to the AST at the southeast corner of the off-spec building, and MW-03 was installed in the southeast portion of the property, downgradient of the former bulk storage tanks. All other detected concentrations were below regulatory criteria.

OBG concluded that analytical results indicate the presence of several constituents in shallow fill and groundwater with concentrations generally low and below applicable standards. One exception was toluene which was identified at concentrations above groundwater standards at three locations. These exceedances were attributed to residual impacts from the historic ASTs in the southeast portion of the Site. OBG indicated that although stained soils and low concentrations of VOCs were identified in groundwater at some locations, these issues are associated with prior Spill incidents closed by the NYSDEC and do not require further action. In addition, groundwater beneath the Site is not used for drinking purposes. OBG did not recommend further work as a result of the Phase II investigation.

### 5.2.2 Other Records

No other records were obtained or were reasonably ascertainable for review.

## 5.3 Historical Resources Reviewed

LaBella attempted to review reasonably ascertainable and readily available standard sources of historical information as defined by the ASTM Standard Practice E1527-13 in order to identify all



obvious uses of the Site back to the first developed use or 1940, whichever is earlier (i.e., the historical research objective according to ASTM). Uses of the properties adjacent to the Site are identified in this report only to the extent that this information is revealed in the course of researching the Site itself and were determined at the discretion of the Environmental Analyst. As such, LaBella reviewed only as many of these sources as necessary to achieve the historical research objective. It should be noted that the lack of availability of reasonably ascertainable and readily available standard ASTM required sources have the potential to affect the findings of this assessment and can impact the ability of the Environmental Professional or Analyst to identify RECs and may result in a data failure (defined in [Section 1.4.1](#) of this report). A data failure may represent a significant data gap. Data failures and data gaps are identified, defined, and evaluated for their significance in [Section 1.4](#) of this report. Standard historical sources LaBella attempted to review are outlined in the table below.

Historical Source	Years Reviewed	Source / Comments
Aerial Photographs	1938, 1951, 1956, 1966, 1972, 1978, 1981, 1995, 2006, 2008, 2011, 2013, 2015, 2017 and 2019	ERIS
Fire Insurance Maps	1911, 1950, 1953, 1968, 1969, 1970, 1971 and 1990	ERIS
City Directories	1963, 1968, 1971, 1975, 1980, 1983, 1987, 1992, 1996, 2001, 2005, 2009, 2014 and 2018	ERIS
Municipal Records	Not applicable	City of Liverpool, Onondaga County GIS website
Recorded Land Title Records	Not applicable	Not available for review

### 5.3.1 Sanborn Fire Insurance Maps

The apparent historical use of the Site, as depicted by the Sanborn maps, is summarized in the table below. Copies of the Sanborn maps are included in Appendix 2.



Address	Date	Apparent Use/Occupancy
Spring/ Liverpool Road	1911	The Site was developed with the majority of the Site Buildings and appears to have been occupied by The Will and Baumer Co. Greenpoint Works Bees Wax and Candle Manufacturers. The site included offices, a candle factory, a laboratory, a press and pan rooms, multiple sheds, a digester house, still house, a store room, a machine shop, a bleach house, an oil house, and packaging and decorating areas. Multiple grease and oil tanks as well as an acid tank are visible on the southeastern portion of the Site. A bleaching yard is located on the northwestern portion of the Site. Railroad spurs run between the site buildings on the eastern portion of the Site running north and south.
Spring/ Liverpool Road	1950, 1953	The Site appears to have been similar to above with the addition of a beeswax bleach house on the northwestern portion where the bleaching yard was previously located. A fuel oil tank is located south of the rail road spurs in the 1953 map. It appears that additional grease and oil tanks are located on the southeastern portion of the Site.
Buckley Road	1968	The Site appears to have been similar to above with the exception of the bleach house appears to have been replaced with a smaller bleach house building.





Address	Date	Apparent Use/Occupancy
Buckley Road	1969, 1970, 1971, 1990	The Site appears to have been similar to above with less tanks on the southwestern portion of the Site. A stage area is now present on the northern portion of the Site. The Site includes offices, machine dipping, packaging, a bleach house, a pipe shop, reclaiming areas, staging areas, melting areas, and a factory area.

According to the Sanborn maps, the adjacent properties were historically utilized for residential and highway purposes. It should be noted that the northern adjacent property is not covered on Sanborn maps.

### 5.3.2 Aerial Photography

The table below outlines observations of the Site and adjacent properties obtained from the review of aerial photographs. Copies of aerial photographs are included in [Appendix 3](#).

Date	Observation
1938	The Site appears to be developed with the majority of the Site Buildings, consistent with the 1911 Sanborn Map. Railroad spurs run between the site buildings on the eastern portion of the Site running north and south.
1951, 1956	It appears that additional Site Buildings were added on the western portion of the Site and the southeastern portion. Railroad spurs run between the site buildings on the eastern portion of the Site running north and south.
1966	The building on the northern portion of the Site is no longer present. The buildings on the western portion of the Site appear to have been added onto.
1972, 1978, 1981, 1995, 2006, 2008, 2011, 2013, 2015, 2017, 2019	The Site appears to have been developed with the current Site Buildings. The large building on the northern portion appears to have been added since the 1966 aerial image as well as a building south of the new building.

According to aerial photographs, the adjacent properties were historically utilized for commercial, residential, highway, and undeveloped purposes.

### 5.3.3 Local City Directories

Listings identified associated with the Site in the Polks street directories are detailed in the table below. Copies of street directories are included in [Appendix 2](#).



Address	Year	Occupant Listing
100 Buckley Road	1963	Reschke Fredk A, McNulty Edw J, Wilborn LeRoy B, Hall Edna Mrs
100 Buckley Road	1968	Robb Clifford H, Hall Edna Mrs, Mc Nulty Edw, Cooney Joseph E
Buckley Road and Old Liverpool Road	1980,1983,1987, 1992 and 1999	Will & Baumer Candle Co
100 Buckley Road	2001,2005 and 2009	Will & Baumer Inc
100 Buckley Road	2014	CNY Logistics, Light Four Life Candles LLC
100 Buckley Road	2018	Light Four Life Candles LLC

Review of the street directories indicated that properties surrounding the Site were historically utilized for commercial and residential purposes.

#### 5.3.4 Municipal Records

LaBella obtained municipal records from the Town of Salina. The following information was obtained from these records.

- The Site, Tax ID# 086.-01-15.2, measures 11.50 acres and is developed with eight structures.
- The Site Buildings measure between 4,675 to 37,550 square feet and were constructed between 1900 to 1971.
- The current owner of the Site is listed as Syracuse Gateway Holdings LLC since 2010.
- Former owners are listed as Will & Baumer Inc.
- A prior use of the Site is listed as light manufacturing and storage.
- The Site Building is listed as including all public utilities.

In addition, limited assessment information was obtained from the Onondaga County GIS website. This information is outlined in [Sections 3.1](#). Copies of records obtained from the Town of Salina are included in [Appendix 6](#).

#### 5.3.5 Recorded Land Title Records

According to the ASTM Standard Practice E1527-13, “the user should either engage a title company or title professional to undertake a review of reasonably ascertainable land title records and lien records for environmental liens or activity and use limitations currently recorded against or relating to the property or to negotiate such an engagement of a title company or title professional as an addition to the Scope of Work to be performed by the Environmental Professional.” Title records were not provided to LaBella for review. As such, title records were not reviewed as part of this Phase I ESA report.



### 5.3.6 Summary of Historical Use

Based on the historical records reviewed, it appears that the Site has historically been utilized by the Will & Baumer Candle Co. as a bees wax and candle manufacturing facility since at least 1911 to approximately 2010. The site included offices, a candle factory, a laboratory, a press and pan rooms, multiple sheds, a digester house, still house, a store room, a machine shop, a bleach house, a bleach yard, an oil house, and packaging and decorating areas. Multiple grease and oil tanks as well as an acid tank and a fuel oil tank were identified on historic maps in the southeastern portion of the Site. Railroad spurs run between the site buildings on the eastern portion of the Site running north and south from at least 1911 until at least 1990.

Based on the historical records reviewed, it appears the adjacent properties were historically utilized for commercial, residential, highway, and undeveloped purposes. It should be noted that a refinery building was located adjacent south in the at least 1911.

## 6.0 SITE RECONNAISSANCE

Conducted by: William Sisco, Environmental Analyst

Date of site visit: March 19, 2020

Representative photographs from the site visit are included in the [Photographs Appendix](#). In addition, observations discussed in this Section are outlined on [Figure 3](#). Copies of the field notes taken during the site visit are included in [Appendix 4](#).

At the time of the site visit, a representative portion of the buildings and common areas were visually inspected. It should be noted that LaBella was not provided access to Building #5. In addition, visual observations were limited at the time of the site visit due to condition of some of the buildings, size of the Site and vegetative growth. Additional site visit limitations are discussed in [Section 8.2](#) below.

### 6.1 Interior and Exterior Observations

Observation	Noted	Site
Historical Use	Yes	The Site appears consistent with a former candle manufacturing facility.
Hazardous Substances and Petroleum Products	No	No apparent hazardous substances or petroleum products were observed at the Site at the time of the site visit.
Storage Tanks	Yes	Numerous empty ASTs were identified in Building #6 and two empty ASTs were identified along the north side of Building #6. These tanks appear to be kettle type tanks as heating elements were identified inside tank interiors that could be viewed. In addition, an approximate 500-gallon plastic AST was identified in the vicinity of Building #7.



Observation	Noted	Site
Odors	No	No apparent strong, pungent, or noxious odors were observed at the Site at the time of the site visit.
Pools of Liquid	No	No apparent pools, sumps, or standing water containing liquids likely to be hazardous substances or petroleum products were observed at the Site at the time of the site visit.
Unidentified Substance Containers	Yes	Six 55-gallon drums of what appeared to be soil were observed to the north of Building #7. Three of these drums were tipped over spilling their contents. In addition, three drums of what appear to be boiler treatment chemicals were identified in Building #8. No concerns were identified associated with the drums in Building #8.
Heating and Cooling	Yes	Building #8 (boiler house) contains two natural gas boilers. An electric hot water heater was also located in the building. Former boilers were identified in Building #7.
Stains and Corrosion	No	No apparent staining was observed at the Site at the time of the site visit.
Drains and Sumps	Yes	Floor drains were observed in Building #8. Concrete lined floor trenches were identified in Building #3. Pipes were also located in these trenches. The floor drains and trenches reportedly discharge to the public sewer system. No leaks, stains, spills, or unusual odors were noted in the vicinity of the trenches or floor drains.
Polychlorinated Bi-phenyls (PCBs)-Containing Equipment	No	No apparent electrical transformer or hydraulic equipment potentially containing PCBs were observed at the Site at the time of the site visit. It should be noted that outdated electrical equipment was identified in numerous buildings. This equipment, if not intended to be utilized in the future, should be removed in accordance with all regulations.
Pits, Ponds, or Lagoons	Yes	A storm water pond is located on the eastern portion of the Site. The pond does not appear to be related to waste treatment and or disposal.
Stained Soil or Pavement	Yes	Minor oil staining was observed to the concrete floor of the northeast of Building #4. The staining was from a leaking payload. The concrete floor was identified in good condition in the vicinity of the staining.
Stressed Vegetation	No	No apparent stressed vegetation was observed at the time of the site visit.
Solid Waste	No	No apparent solid waste disposal areas were observed on the exterior of the Site at the time of the site visit.
Wastewater	No	Non-sanitary wastewater does not appear to be generated or discharged at the Site.
Wells	Yes	Three one inch PVC wells were identified in the southeast portion of the Site. These well appear to be associated with the 2010 prior environmental investigation.
Septic Systems	No	No apparent indications of on-Site septic systems or cesspools were observed on the Site at the time of the site visit.



## 7.0 INTERVIEWS

---

### 7.1 Site Representative

Neither a Site representative or the owner of the Site were available for an interview as part of this assessment. A blank copy of the interview question form is included in [Appendix 5](#).

### 7.2 Local Government Official

A FOIL request was submitted to the Town of Salina Clerk, Ms. Jeannie Ventre on March 11, 2020 requesting copies of building department, assessment, and fire marshal records on file for the Site. A response was received on March 13, 2020. Refer to [Section 5.3.4](#) for historical information obtained from the Town of Salina. Refer to [Sections 3.1](#) for current records associated with the Site. A copy of the FOIL request and the records obtained from the Town of Salina are included in [Appendix 6](#).

### 7.3 Tribal Records

There do not appear to be any Native American Sovereign Territories on or within one mile of the Site. In accordance with ASTM Standard Practice E1527-13, tribal records will only be reviewed if the subject Site falls on or within one mile of Native American Sovereign Territory. Therefore, tribal government representatives were not contacted as part of this AAI Phase I ESA report.

### 7.4 New York State Department of Environmental Conservation

A FOIL request was submitted to the NYSDEC on March 11, 2020. As of the date of this report submission, a complete response has not been received from the NYSDEC. Any pertinent information received as a result of this FOIL request will be included as a Letter of Addendum. A copy of the FOIL request is included in [Appendix 6](#).

### 7.5 Onondaga County Health Department

A FOIL request was submitted to the OCHD on March 11, 2020. A response received from the Source on March 13, 2020 noted the OCHD has received Labella's FOIL request. As of the date of this report submission, a complete response has not been received from the OCHD. Any pertinent information received as a result of this FOIL request will be included as a Letter of Addendum. A copy of the FOIL request is included in [Appendix 6](#).

## 8.0 ASSUMPTIONS, LIMITATIONS, TERMS AND RELIANCE

---



## **8.1 Significant Assumptions**

As a result of the unavailability or lack of receipt of information, the following assumption was made in order to complete the Scope of Work in the timeframe desired by Pascarella Development & Management LLC.

- Groundwater flow direction in the vicinity of the Site was estimated based on review of area topographic maps. Determination of site-specific groundwater flow direction typically requires installing at least three groundwater monitoring wells, surveying the wells, and collecting groundwater elevation data.

As stated in the Agreement, Pascarella Development & Management LLC acknowledges this assumption and hereby agrees to release and hold LaBella harmless from any liability arising from or relating to any conclusions made or not made based on this assumption.

## **8.2 Limitations and Exceptions of Assessment**

ASTM Standard Practice E1527-13 expressly recognized the fact that no ESA can wholly eliminate uncertainty regarding the potential for RECs in connection with a property. LaBella's work is intended to reduce, but not eliminate, uncertainty regarding the potential for RECs in connection with the Site, and its Scope of Work reflects recognition of the reasonable limits of time and cost.

The actual presence of radon, lead-based paint, contaminants in drinking water [e.g., lead, volatile organic compounds (VOCs), "perfluorinated" compounds (PFCs), etc.], mold-related issues, electromagnetic frequencies, asbestos-containing building materials, polychlorinated biphenyl (PCB) caulk, soil vapor intrusion (SVI), wetlands, cultural and historic resources, ecological resources, and endangered species are not included in the Scope of Work of this assessment. Additionally, regulatory compliance, industrial hygiene, health and safety, indoor air quality, and drinking water quality are not included in the Scope of Work of this assessment. Should Pascarella Development & Management LLC want these services, LaBella can complete them; however, they are not included in the Scope of Work of the Phase I ESA. In addition, NYSDEC Part 360 Regulations indicate that fill material is defined as "*soil and similar material excavated for the purpose of construction or maintenance*". The user should be aware that this Phase I ESA has not assessed the Site for fill materials. Any fill material generated as part of a construction project is subject to NYSDEC Part 360 Regulations, which could include chemical testing.

It is further noted that due to post 9/11 terrorist-related concerns, the NYSDEC has limited the availability of PBS, CBS, and MOSF details, and detailed spill information to the public. However, LaBella does have access to the addresses of current PBS, CBS, and MOSF locations accessed from the database from the NYSDEC website. In addition, this information can usually be acquired by a FOIL to the regulating agency to attempt to obtain this relevant and reasonably ascertainable environmental information for AAI Phase I ESA reports. If this information is not obtainable, then it will be discussed as a data gap in [Section 1.4.2](#).



The site visit was limited to visual observations of accessible areas only. No attempt was made to observe conditions in spaces not generally accessible, including but not limited to:

1. Crawlspace
2. Attics and roofs
3. Pipe chases or plenums
4. Spaces concealed by walls, floors, or ceilings
5. Materials concealed by paneling, carpeting, or wallpaper

The site visit was also limited to visual observations within the perimeter of the Site and other accessible areas only. Visual observations were limited at the time of the site visit due to condition of some of the buildings, size of the Site and vegetative growth. It should be noted that access to Building #5 was not permitted at the time of the site visit.

### **8.3 Special Terms and Conditions**

Pascarella Development & Management LLC and LaBella have agreed that the Scope of Work described in [Section 2.2](#), and the Limitations and Exceptions described in [Section 8.2](#) above, are acceptable to you and that to the fullest extent permitted by law, LaBella shall not be liable to you for limiting its investigation to the Scope of Work described. Based on the engagement and Scope of Work agreed upon, our evaluation of the Site is as presented herein.

### **8.4 User Reliance**

Pascarella Development & Management LLC, may rely upon the findings of this report and should be aware of the agreed upon Scope of Work and the limitations associated with this Scope of Work.

### **8.5 Subsurface Risks/Unanticipated Hazardous Materials**

The work for this report has been performed in accordance with generally accepted environmental engineering practices for the applicable region. The conclusion and recommendations of this report are based upon the opinion and judgment of an Environmental Professional (EP), and are dependent upon LaBella's knowledge, information supplied by the present owner and managers of the Site, and data and information solicited from governmental agencies. LaBella makes no other warranty or representation, either expressed or implied, nor is one intended to be included as part of its services, proposals, contracts, or reports.

In addition, LaBella cannot provide guarantees, certifications, or warranties that the property is or is not free of environmental impairment without a subsurface investigation involving drilling, vapor analysis, laboratory soil analysis, groundwater monitoring well installation, and laboratory groundwater analysis. Even with such a program, the data and samples from any given soil boring or monitoring well will indicate conditions that apply only at that particular location, and such conditions may not necessarily apply to the general Site as a whole.



## 9.0 ADDITIONAL SERVICES

---

No additional services were provided or agreed upon as part of this assessment.

## 10.0 SIGNATURES OF ENVIRONMENTAL PROFESSIONALS

---

We declare that, to our knowledge and belief, we meet the definition of Environmental Professional as defined in ASTM Standard Practice E1527-13 and §312.20 of 40 CFR §312. We have the specific qualifications based on education, training, and experience to assess a property of the nature, history, and setting at the subject property.

We have developed and performed the Scope of Work for this assessment in conformance with the standards, practices, and limitations set forth in ASTM Standard Practice E1527-13.

William Sisco  
CNY Regional Environmental Manager  
*Environmental Professional*

William DiRenzo  
Environmental Analyst



# Figures



**Figure 1 Site Location Map**

100 Buckley Road  
Liverpool, New York 13088  
Project No. 2201144

**LaBella**  
Powered by partnership

N  
NOT TO SCALE



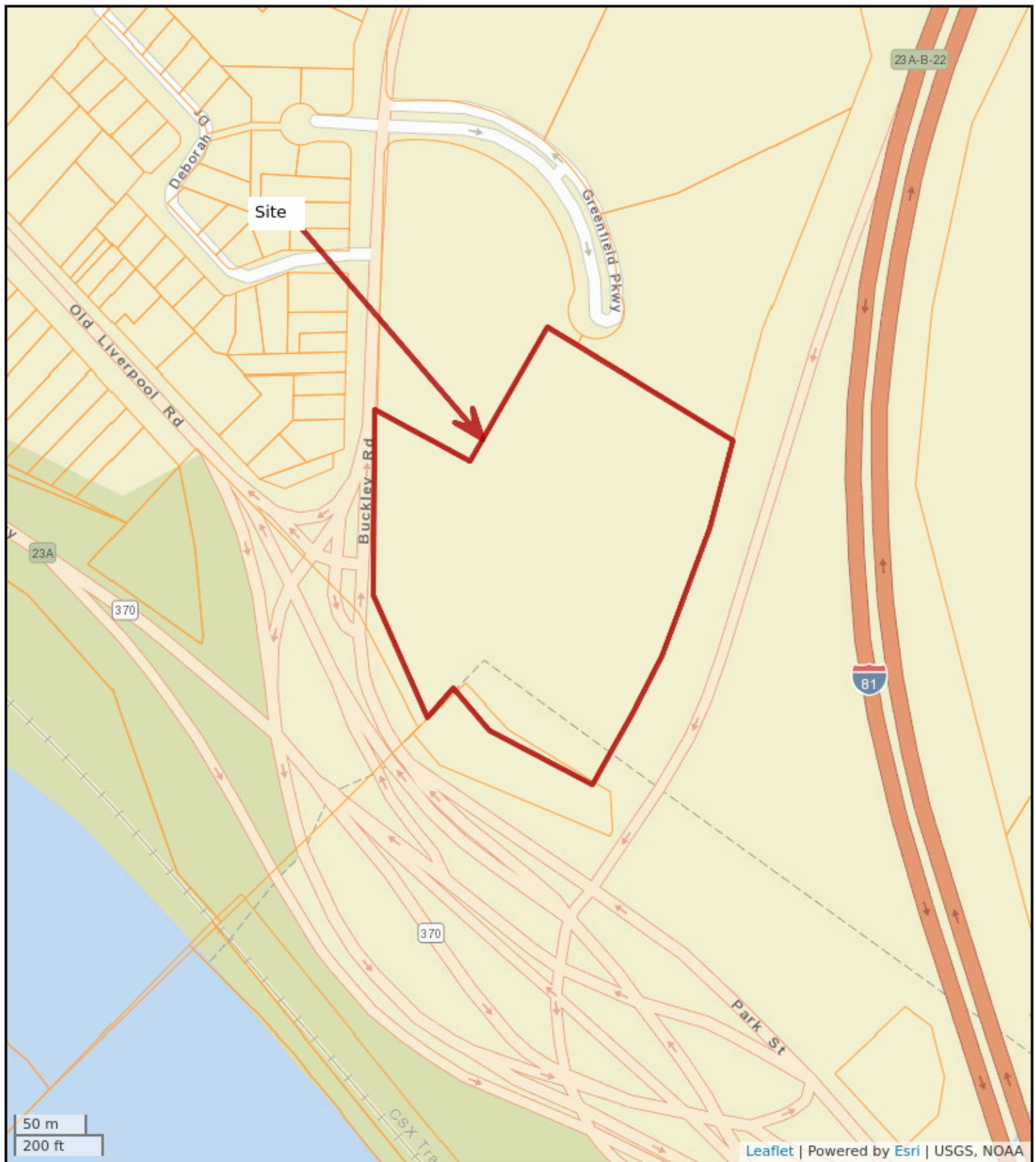
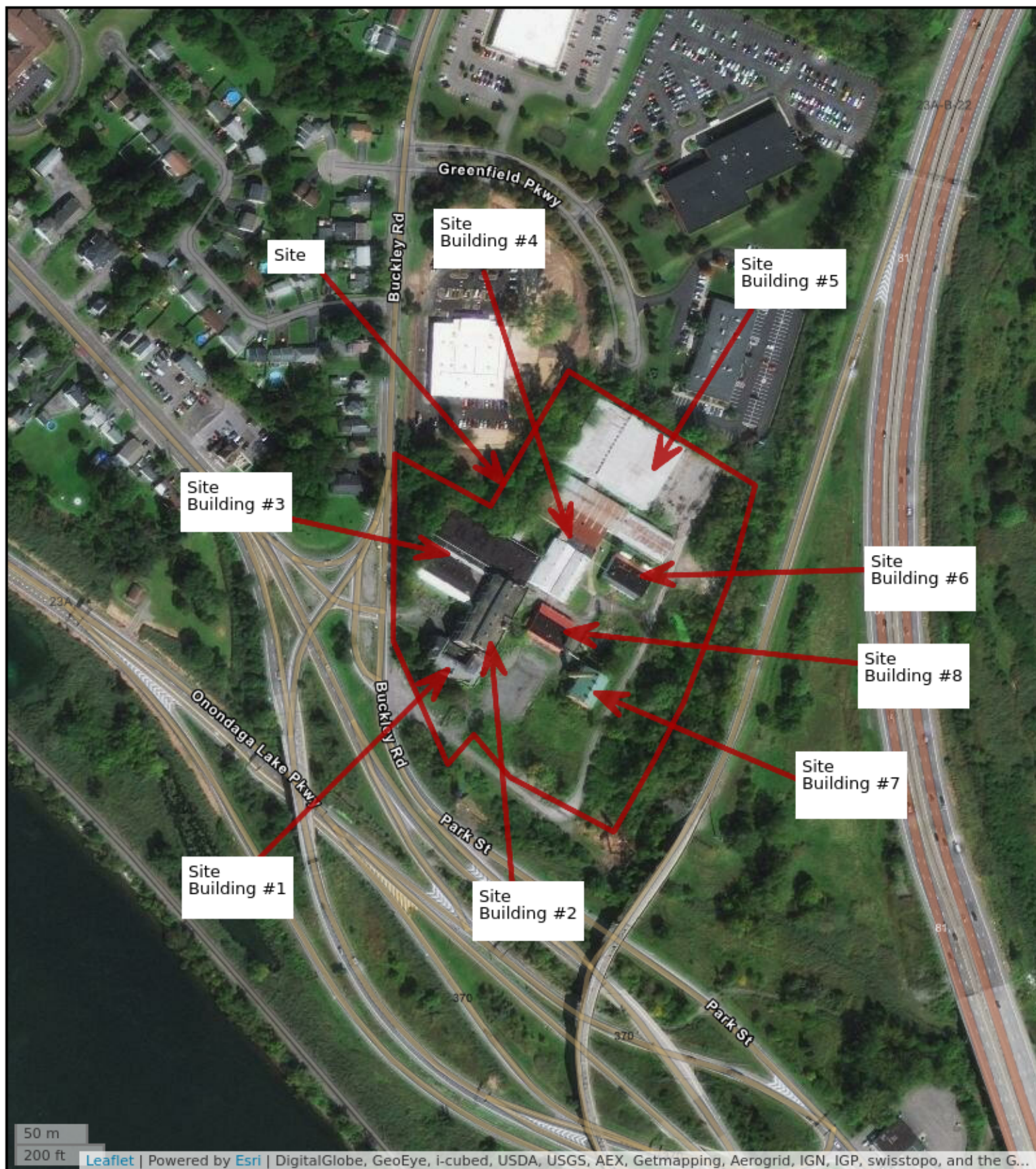

**Figure 2 Site Property Tax Map**

100 Buckley Road  
Liverpool, New York 13088  
Project No. 2201144  
Tax ID: 086.-01-15.2

**LaBella**  
Powered by partnership





**Figure 3 Site Sketch**

100 Buckley Road  
Salina, New York 13088  
Project No. 2201144

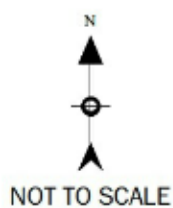

# Photographs





Exterior view of Site Building #1



Eastern exterior of Site Building #1 and #2



Eastern exterior of Site Building #1 and #2



Exterior view of Site Building #1 and #2



Exterior view of Site Building #3



View of southern portion of Site Building #4





Eastern exterior of Site Building #5



View of South side of Site Building #6



Western exterior of Site Building #7



Southern exterior of Site Building #8



View of interior of Site Building #1



Interior of Site Building #2





View of interior of Site Building #2



Interior of Site Building #3



Concrete trench in Site Building #3



Concrete trench in Site Building #3



Boilers in Site Building #8



Boiler treatment chemical drums in Site Building #8





Drums with unknown contents



Drums with unknown contents



Area of former fuel oil AST per historic maps and monitoring well



Asphalt-paved access road on eastern portion



Undeveloped wooded land on eastern portion



Undeveloped wooded land on eastern portion





View of monitoring well in southeastern portion of Site



View of slab foundation of former buildings north of Site Building #7



ASTs along the northern portion of Site Building #6



Interior of eastern portion of Site Building #4



Asphalt-paved parking area on northern portion



Asphalt-paved access road on eastern portion





Exterior view of Site Building #3

# Appendix 1

## Regulatory Records



## Property Information

Order Number: 20200311022p  
Date Completed: March 12, 2020  
Project Number:  
Project Property: 2201144  
100 Buckley Road Liverpool NY 13088  
Coordinates:  
Latitude: 43.07984894  
Longitude: -76.175581  
UTM Northing: 4770352.53681 Meters  
UTM Easting: 404304.04043 Meters  
UTM Zone: UTM Zone 18T  
Elevation: 376.29 ft  
Slope Direction: SE

Topographic Information.....	2
Hydrologic Information.....	4
Geologic Information.....	8
Soil Information.....	10
Wells and Additional Sources.....	16
Summary.....	17
Detail Report.....	19
Radon Information.....	81
Appendix.....	82
Liability Notice.....	84

The ERIS **Physical Setting Report - PSR** provides comprehensive information about the physical setting around a site and includes a complete overview of topography and surface topology, in addition to hydrologic, geologic and soil characteristics. The location and detailed attributes of oil and gas wells, water wells, public water systems and radon are also included for review.

The compilation of both physical characteristics of a site and additional attribute data is useful in assessing the impact of migration of contaminants and subsequent impact on soils and groundwater.

### Disclaimer

This Report does not provide a full environmental evaluation for the site or adjacent properties. Please see the terms and disclaimer at the end of the Report for greater detail.

## Topographic Information



**Current USGS Topo**

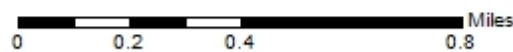

**Quadrangle(s): Syracuse West, NY**

**Source: USGS 75 Minute Topographic Map**



## Topographic Information

The previous topographic map(s) are created by seamlessly merging and cutting current USGS topographic data. Below are shaded relief map(s), derived from USGS elevation data to show surrounding topography in further detail.

Topographic information at project property:

Elevation: 376.29 ft  
Slope Direction: SE

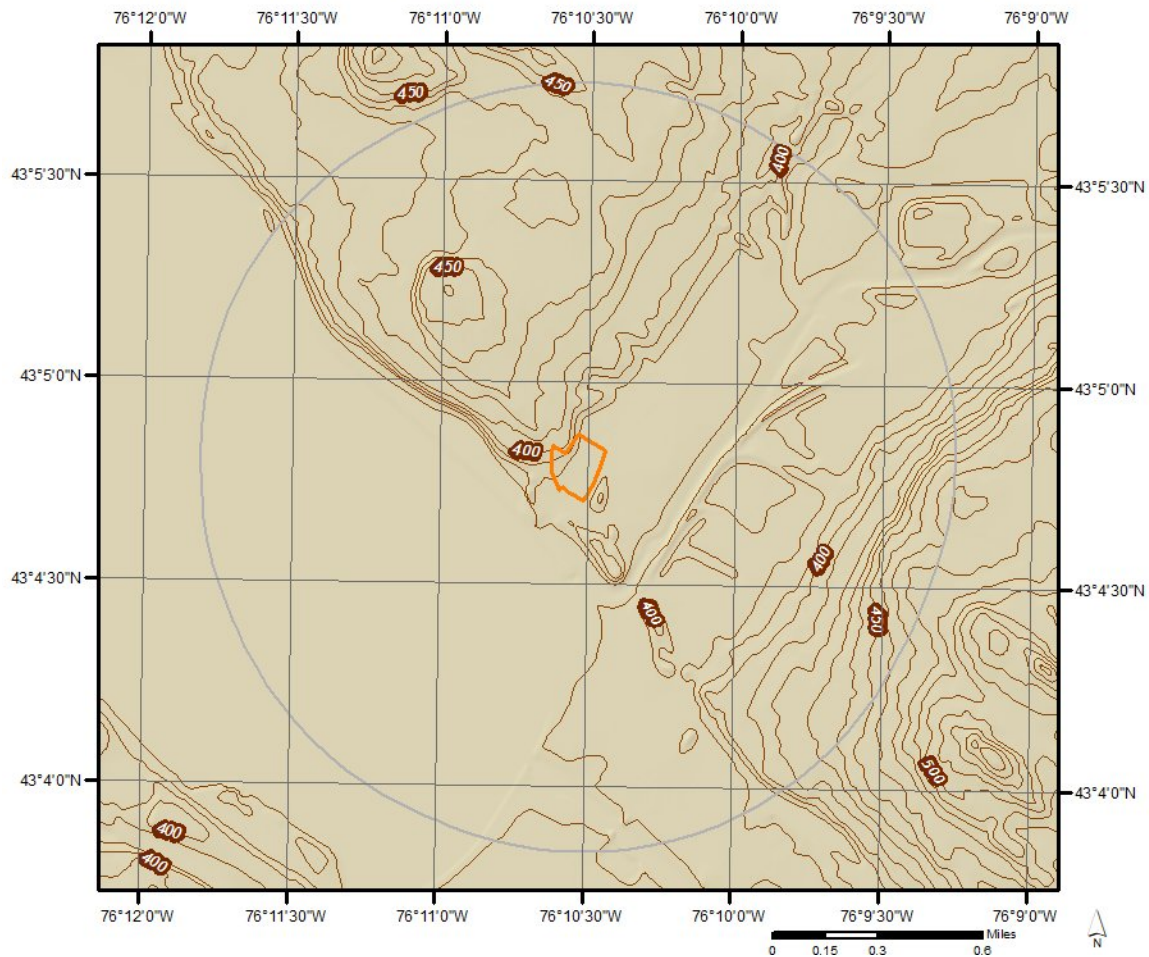



Hydrologic Information



Wetland (State Source)

This data shows only those wetlands that are currently mapped or officially proposed for addition to the wetland maps and currently regulated under the New York State Freshwater Wetlands Act.

DEC	APA		
Class I	Aquatic Bed Rooted Vascular	Forested Needle-leaf Evergreen	Streambed Cobble/Gravel
Class II	Emergent Non-persistent	Open Water	Streambed Rubble
Class III	Emergent Persistent	Scrub Shrub Broad-leaf Deciduous	Unconsolidated Bottom Cobble/Gravel
Class IV	Forested Broad-leaf Deciduous	Scrub Shrub Broad-leaf Evergreen	Unconsolidated Bottom Mud
Check Zone	Forested Dead	Scrub Shrub Dead	Unconsolidated Bottom Sand
	Forested Needle-leaf Deciduous	Scrub Shrub Needle-leaf Deciduous	Unconsolidated Shore Cobble/Gravel
		Scrub Shrub Needle-leaf Evergreen	Unconsolidated Shore Sand

Source and Category Description:  
DEC: New York State Department of Environmental Conservation; <http://www.dec.ny.gov/gis/erm/wetlands.html>  
APA: Adirondack Park Agency; <https://www.apa.ny.gov/gis/index.html>

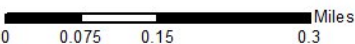



# Hydrologic Information



Source: Esri, DigitalGlobe, GeoEye, Earthstar Geographics, CNES/Airbus DS, USDA, USGS, AeroGRID, IGN, and the GIS User Community

## Wetland

0 0.075 0.15 0.3 Miles



This map shows wetland existence using data from US Fish & Wildlife. Data coverage is shown to the right. Gray indicates no data available in the area.

- Estuarine and Marine Deepwater
- Estuarine and Marine Wetland
- Freshwater Emergent Wetland
- Freshwater Forested/Shrub Wetland

- Freshwater Pond
- Lake
- Other
- Riverine





Hydrologic Information

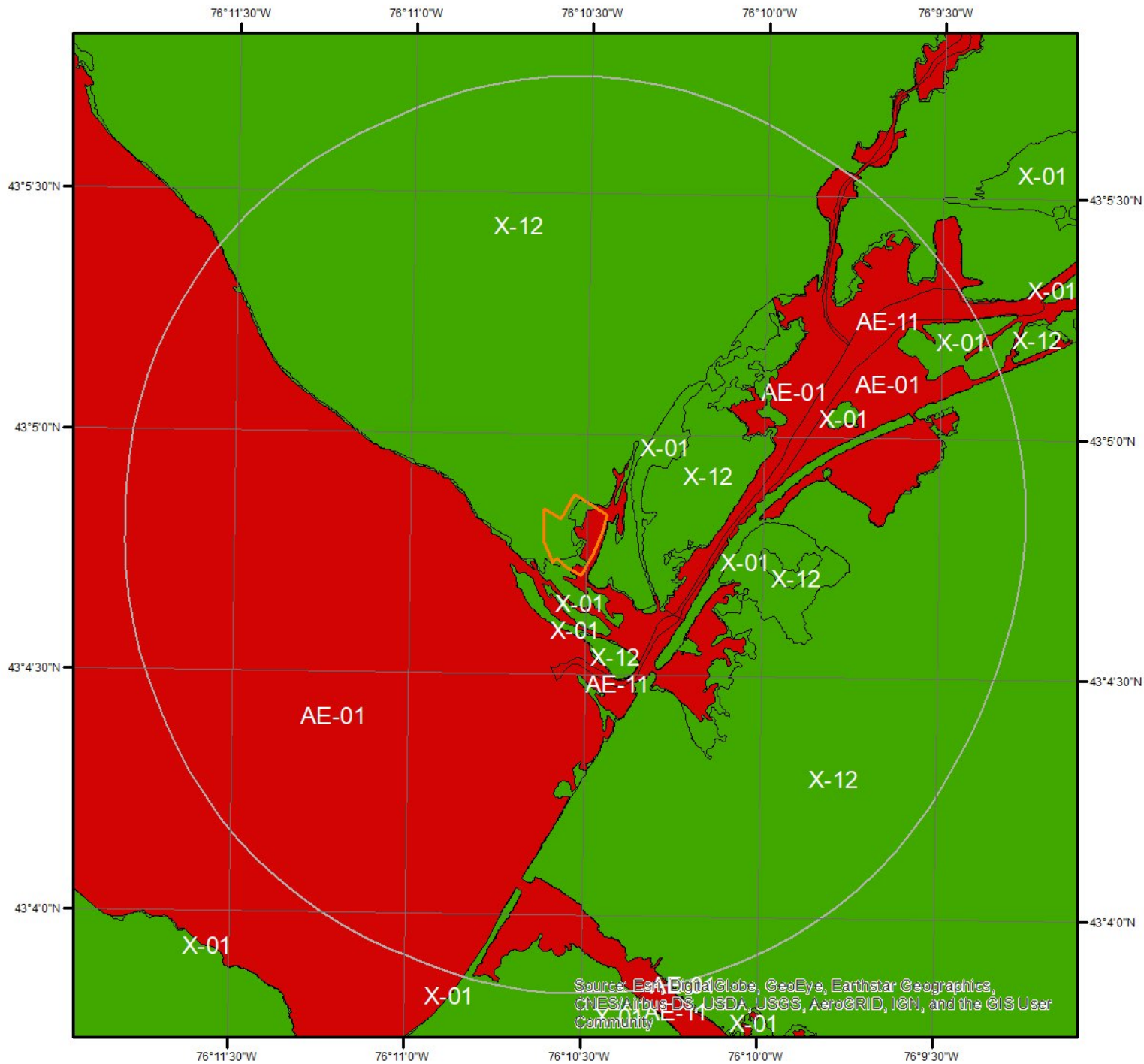

## Flood Hazard Zones

This map shows FEMA flood hazard zones. FIRM panels are shown to the right, and blank indicates no data is available.

A	AO	X
A99	V	OPEN WATER
AE	VE	NOT POPULATED
AH	D	AREA NOT INCLUDED

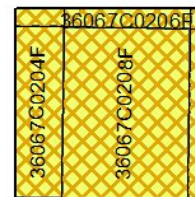

## Hydrologic Information

The Wetland Type map shows wetland existence overlaid on an aerial imagery. The Flood Hazard Zones map shows FEMA flood hazard zones overlaid on an aerial imagery. Relevant FIRM panels and detailed zone information is provided below.

---

Available FIRM Panels in area:

36067C0206F(effective:2016-11-04) 36067C0209F(effective:2016-11-04)  
36067C0204F(effective:2016-11-04) 36067C0208F(effective:2016-11-04)

---

### Flood Zone AE-01

Zone:

AE

Zone subtype:

---

### Flood Zone AE-11

Zone:

AE

Zone subtype:

FLOODWAY

---

### Flood Zone X-01

Zone:

X

Zone subtype:

0.2 PCT ANNUAL CHANCE FLOOD HAZARD

---

### Flood Zone X-12

Zone:

X

Zone subtype:

AREA OF MINIMAL FLOOD HAZARD

**Geologic Information**

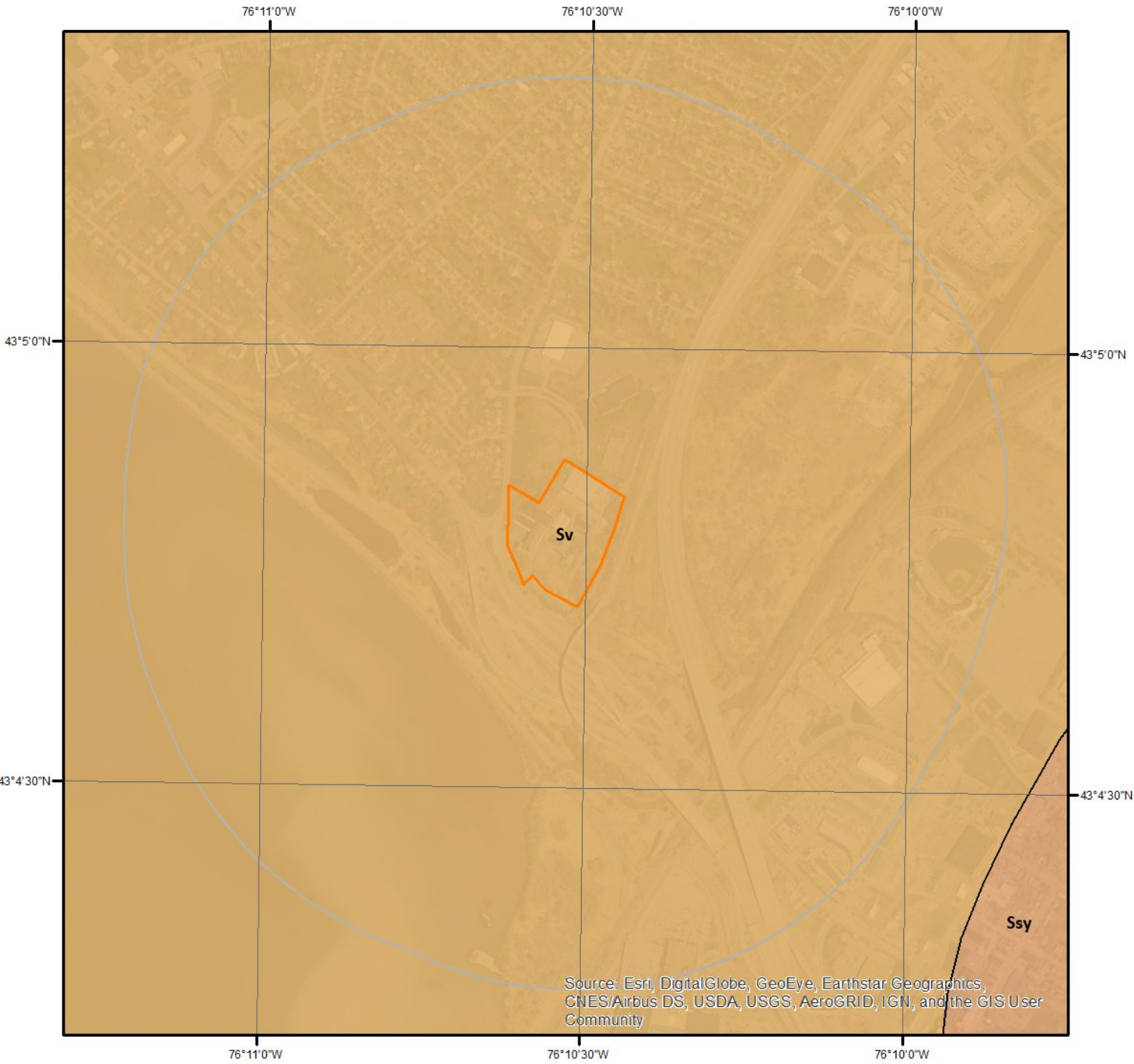

**Geologic Units**

This maps shows geologic units in the area. Please refer to the report for detailed descriptions.



## Geologic Information

The previous page shows USGS geology information. Detailed information about each unit is provided below.

---

### Geologic Unit Sv

Unit Name:	Vernon Shale
Unit Age:	Upper Silurian
Primary Rock Type:	shale
Secondary Rock Type:	black shale
Unit Description:	Vernon Shale



Soil Information

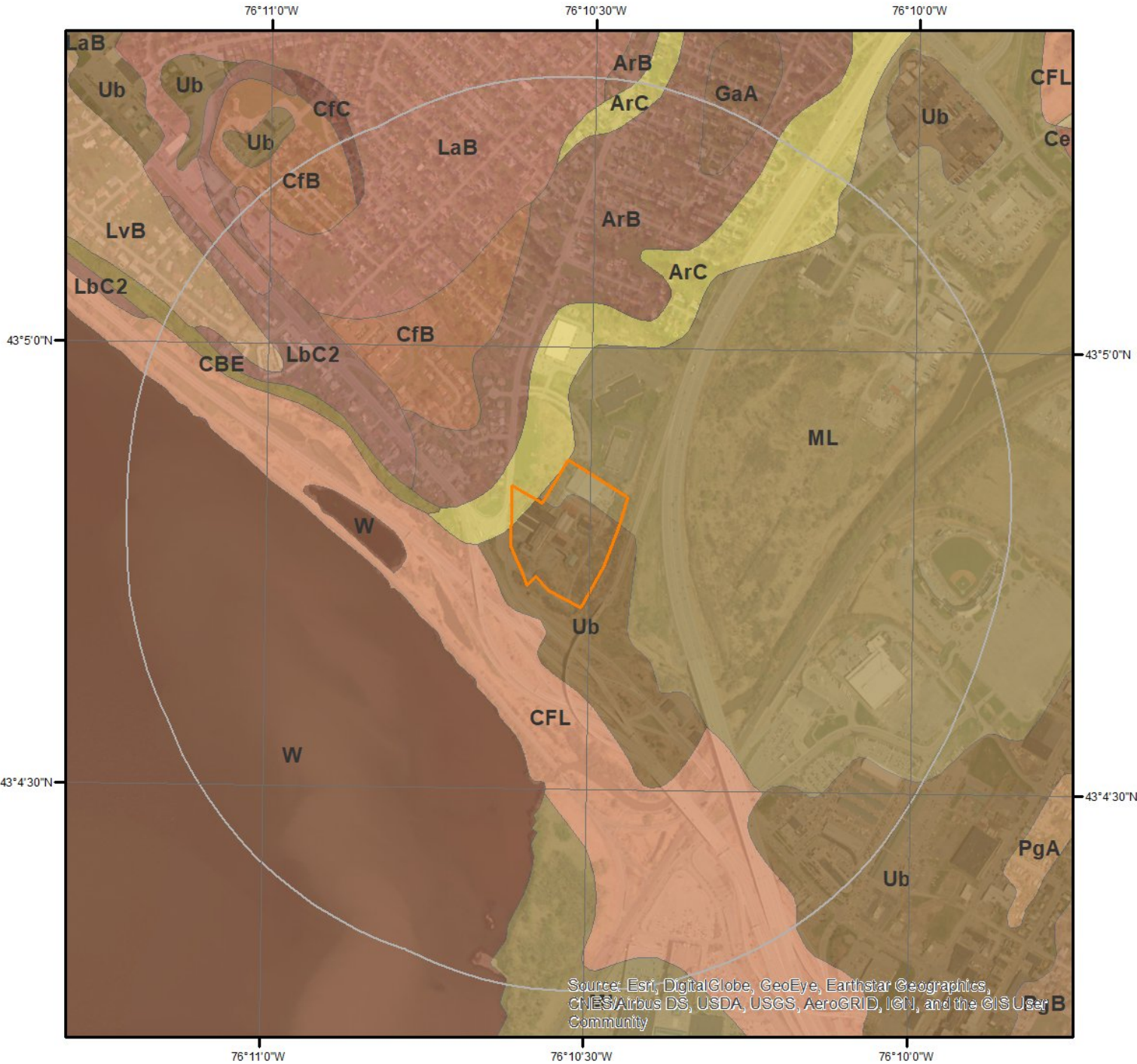

SSURGO Soils



This maps shows SSURGO soil units around the target property. Please refer to the report for detailed soil descriptions.



## Soil Information

The previous page shows a soil map using SSURGO data from USDA Natural Resources Conservation Service. Detailed information about each unit is provided below.

---

### Map Unit ArB (0.68%)

Map Unit Name:

Arkport very fine sandy loam, 2 to 6 percent slopes

Bedrock Depth - Min:

null

Watertable Depth - Annual Min:

null

Drainage Class - Dominant:

Well drained

Hydrologic Group - Dominant:

A - Soils in this group have low runoff potential when thoroughly wet. Water is transmitted freely through the soil.

Major components are printed below

Arkport(75%)

horizon H1(0cm to 25cm)

Very fine sandy loam

horizon H2(25cm to 46cm)

Very fine sandy loam

horizon H3(46cm to 152cm)

Very fine sandy loam

horizon H4(152cm to 178cm)

Very fine sand

---

### Map Unit ArC (0.88%)

Map Unit Name:

Arkport very fine sandy loam, rolling

Bedrock Depth - Min:

null

Watertable Depth - Annual Min:

null

Drainage Class - Dominant:

Well drained

Hydrologic Group - Dominant:

A - Soils in this group have low runoff potential when thoroughly wet. Water is transmitted freely through the soil.

Major components are printed below

Arkport(75%)

horizon H1(0cm to 25cm)

Very fine sandy loam

horizon H2(25cm to 46cm)

Very fine sandy loam

horizon H3(46cm to 152cm)

Very fine sandy loam

horizon H4(152cm to 178cm)

Very fine sand

---

### Map Unit CBE (0.06%)

Map Unit Name:

Camillus and Lairdsville channery soils, steep

Bedrock Depth - Min:

61cm

## Soil Information

Watertable Depth - Annual Min:	66cm
Drainage Class - Dominant:	Moderately well drained
Hydrologic Group - Dominant:	D - Soils in this group have high runoff potential when thoroughly wet. Water movement through the soil is restricted or very restricted.
Major components are printed below	
Lairdsville(40%)	
horizon H1(0cm to 20cm)	Channery silt loam
horizon H2(20cm to 61cm)	Silty clay loam
horizon H3(61cm to 71cm)	Weathered bedrock
Camillus(40%)	
horizon H1(0cm to 23cm)	Silt loam
horizon H2(23cm to 56cm)	Silt loam
horizon H3(56cm to 97cm)	Very channery silt loam
horizon H4(97cm to 107cm)	Unweathered bedrock

### Map Unit CfB (0.29%)

Map Unit Name:	Cazenovia silt loam, 2 to 8 percent slopes
Bedrock Depth - Min:	null
Watertable Depth - Annual Min:	92cm
Drainage Class - Dominant:	Moderately well drained
Hydrologic Group - Dominant:	C - Soils in this group have moderately high runoff potential when thoroughly wet. Water transmission through the soil is somewhat restricted.
Major components are printed below	
Cazenovia(85%)	
horizon H1(0cm to 30cm)	Silt loam
horizon H2(30cm to 91cm)	Silty clay loam
horizon H3(91cm to 152cm)	Gravelly silty clay loam

### Map Unit CfC (0.02%)

Map Unit Name:	Cazenovia silt loam, 8 to 15 percent slopes
Bedrock Depth - Min:	null
Watertable Depth - Annual Min:	92cm
Drainage Class - Dominant:	Moderately well drained
Hydrologic Group - Dominant:	C - Soils in this group have moderately high runoff potential when thoroughly wet. Water transmission through the soil is somewhat restricted.



## Soil Information

Major components are printed below

Cazenovia(85%)

horizon H1(0cm to 30cm)

Silt loam

horizon H2(30cm to 91cm)

Silty clay loam

horizon H3(91cm to 152cm)

Gravelly silty clay loam

---

### Map Unit CFL (4.79%)

Map Unit Name:

Cut and fill land

Bedrock Depth - Min:

null

Watertable Depth - Annual Min:

137cm

Drainage Class - Dominant:

Somewhat excessively drained

Hydrologic Group - Dominant:

A - Soils in this group have low runoff potential when thoroughly wet. Water is transmitted freely through the soil.

Major components are printed below

Udorthents(70%)

horizon H1(0cm to 10cm)

Gravelly sandy loam

horizon H2(10cm to 178cm)

Very gravelly sandy loam

---

### Map Unit GaA (0.08%)

Map Unit Name:

Galen very fine sandy loam, 0 to 2 percent slopes

Bedrock Depth - Min:

null

Watertable Depth - Annual Min:

54cm

Drainage Class - Dominant:

Moderately well drained

Hydrologic Group - Dominant:

A/D - These soils have low runoff potential when drained and high runoff potential when undrained.

Major components are printed below

Galen(80%)

horizon H1(0cm to 23cm)

Very fine sandy loam

horizon H2(23cm to 38cm)

Very fine sandy loam

horizon H3(38cm to 122cm)

Loamy fine sand

horizon H4(122cm to 152cm)

Stratified loamy fine sand to fine sand to silt loam

---

### Map Unit LaB (1.7%)

Map Unit Name:

Lairdsville silt loam, 2 to 6 percent slopes

Bedrock Depth - Min:

76cm

## Soil Information

Watertable Depth - Annual Min:	68cm
Drainage Class - Dominant:	Moderately well drained
Hydrologic Group - Dominant:	D - Soils in this group have high runoff potential when thoroughly wet. Water movement through the soil is restricted or very restricted.
Major components are printed below	
Lairdsville(80%)	
horizon H1(0cm to 20cm)	Silt loam
horizon H2(20cm to 76cm)	Silty clay loam
horizon H3(76cm to 86cm)	Weathered bedrock

### Map Unit LbC2 (0.19%)

Map Unit Name:	Lairdsville silty clay loam, 6 to 12 percent slopes, eroded
Bedrock Depth - Min:	61cm
Watertable Depth - Annual Min:	68cm
Drainage Class - Dominant:	Moderately well drained
Hydrologic Group - Dominant:	D - Soils in this group have high runoff potential when thoroughly wet. Water movement through the soil is restricted or very restricted.
Major components are printed below	
Lairdsville(80%)	
horizon H1(0cm to 20cm)	Silty clay loam
horizon H2(20cm to 61cm)	Silty clay loam
horizon H3(61cm to 71cm)	Weathered bedrock

### Map Unit LvB (0.26%)

Map Unit Name:	Lockport and Brockport silty clay loams, 0 to 6 percent slopes
Bedrock Depth - Min:	84cm
Watertable Depth - Annual Min:	31cm
Drainage Class - Dominant:	Somewhat poorly drained
Hydrologic Group - Dominant:	C/D - These soils have moderately high runoff potential when drained and high runoff potential when undrained.
Major components are printed below	
Brockport(40%)	
horizon H1(0cm to 30cm)	Silty clay loam
horizon H2(30cm to 61cm)	Silty clay
horizon H3(61cm to 84cm)	Very channery silty clay
horizon H4(84cm to 94cm)	

## Soil Information

Lockport(40%)	Weathered bedrock
horizon H1(0cm to 23cm)	
horizon H2(23cm to 76cm)	Silty clay loam
horizon H3(76cm to 91cm)	Silty clay
horizon H4(91cm to 102cm)	Channery silty clay
	Weathered bedrock

---

### Map Unit ML (3.99%)

Map Unit Name:	Made land
Bedrock Depth - Min:	null
Watertable Depth - Annual Min:	137cm
Drainage Class - Dominant:	Somewhat excessively drained
Hydrologic Group - Dominant:	A - Soils in this group have low runoff potential when thoroughly wet. Water is transmitted freely through the soil.
Major components are printed below	
Udorthents(70%)	
horizon H1(0cm to 10cm)	Channery loam
horizon H2(10cm to 178cm)	Very channery loam

---

### Map Unit Ub (35.54%)

Map Unit Name:	Urban land
No more attributes available for this map unit	

---

### Map Unit W (51.52%)

Map Unit Name:	Water
No more attributes available for this map unit	

Wells and Additional Sources

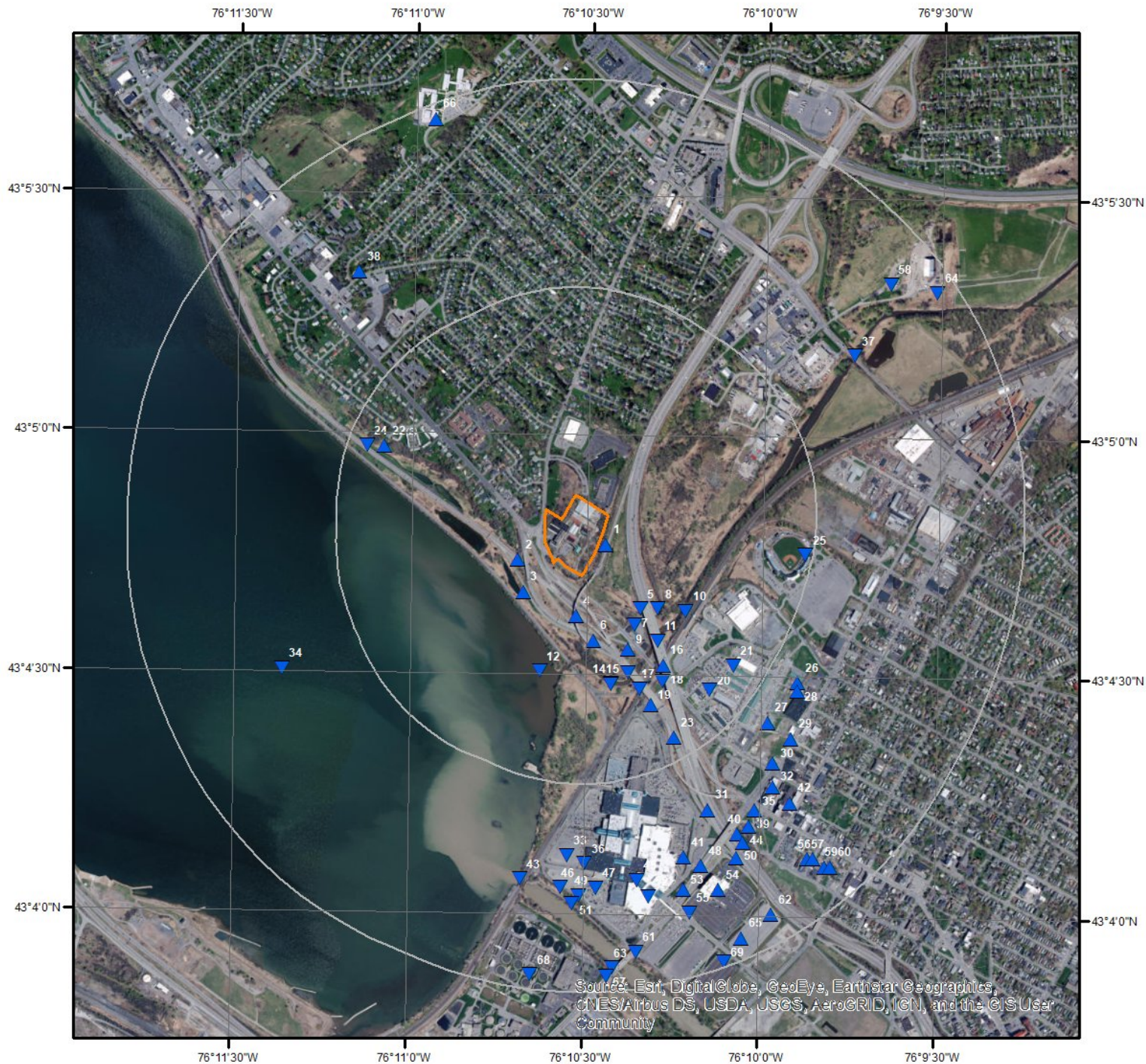

Wells & Additional Sources

- ▲ Sites with Higher Elevation
- Sites with Same Elevation
- ▼ Sites with Lower Elevation
- Sites with Unknown Elevation

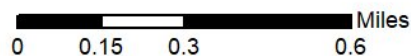



# Wells and Additional Sources Summary

## Federal Sources

### Public Water Systems Violations and Enforcement Data

Map Key	ID	Distance (ft)	Direction
No records found			

### Safe Drinking Water Information System (SDWIS)

Map Key	ID	Distance (ft)	Direction
No records found			

### USGS National Water Information System

Map Key	Monitoring Loc Identifier	Distance (ft)	Direction
1	USGS-430446076102801	93.68	ESE
2	USGS-430444076104301	396.99	WSW
3	USGS-430440076104201	522.45	SW
4	USGS-430437076103301	522.95	S
5	USGS-04240121	849.03	SE
6	USGS-430438076042601	834.01	S
7	USGS-430436076102301	908.86	SSE
8	USGS-430438076101901	1,044.74	SE
9	USGS-430433076102401	1,095.75	SSE
10	USGS-04240120	1,365.09	SE
11	USGS-430434076101901	1,265.25	SE
12	USGS-0424012125	1,332.16	SSW
13	USGS-430430076102401	1,361.23	SSE
14	USGS-430429076102702	1,418.50	SSE
15	USGS-430429076102701	1,428.26	SSE
16	USGS-430431076101801	1,529.72	SE
17	USGS-430428076102201	1,608.70	SSE
18	USGS-430429076101801	1,684.16	SSE
19	USGS-430426076102001	1,857.10	SSE
20	USGS-430428076044601	2,167.65	SE
21	USGS-430431076100601	2,231.43	SE
22	USGS-430458076110601	2,184.05	WNW
22	USGS-430458076110602	2,184.05	WNW
23	USGS-430422076101601	2,355.58	SSE
24	USGS-430458076110901	2,393.42	WNW
25	USGS-430445076095401	2,547.20	E
26	USGS-430429076095501	3,044.53	ESE
27	USGS-430424076100001	2,998.24	SE
28	USGS-430428076095501	3,092.66	SE
29	USGS-430422076095601	3,356.95	SE
30	USGS-430419076095901	3,385.11	SE
31	USGS-430413076101001	3,367.67	SSE
32	USGS-430416076095901	3,601.64	SE
33	USGS-430407076103401	3,557.10	S
34	USGS-04240480	3,684.82	WSW
35	USGS-430413076100201	3,691.81	SSE
36	USGS-430406076103101	3,655.82	S
37	USGS-0424011895	3,719.76	ENE
39	USGS-430411076100301	3,812.97	SSE
40	USGS-430410076100501	3,817.11	SSE
41	USGS-430407076101401	3,795.94	SSE

## Wells and Additional Sources Summary

42	USGS-430414076095601	3,901.51	SE
43	USGS-0424001205	3,928.64	S
44	USGS-430409076100401	3,942.23	SSE
45	USGS-430404076102201	3,927.91	S
46	USGS-430403076103501	3,965.14	S
47	USGS-430403076102901	3,964.92	S
48	USGS-430406076101101	3,972.66	SSE
49	USGS-430402076103201	4,060.00	S
50	USGS-430407076100501	4,078.77	SSE
51	USGS-430401076103301	4,161.89	S
52	USGS-430402076102001	4,156.09	SSE
53	USGS-430403076101401	4,177.41	SSE
54	USGS-430403076100801	4,340.13	SSE
55	USGS-430400076101301	4,488.94	SSE
56	USGS-430407076095301	4,581.92	SE
57	USGS-430407076095201	4,629.10	SE
58	USGS-430519076052101	4,623.39	NE
59	USGS-430406076095001	4,802.17	SE
60	USGS-430406076094901	4,850.63	SE
61	USGS-430355076102201	4,825.59	S
62	USGS-430400076095901	4,914.80	SSE
63	USGS-430353076102601	4,990.67	S
64	USGS-430518076093201	5,034.01	ENE
65	USGS-430357076100401	5,015.79	SSE
66	USGS-430539076105801	5,083.68	NNW
67	USGS-430352076102701	5,085.58	S
68	USGS-430352076041601	5,107.02	S
69	USGS-430354076100701	5,210.44	SSE

### State Sources

#### Oil and Gas Wells

Map Key	API Well No	Distance (ft)	Direction
38	31067009380000	3,815.37	NW

#### Water Wells Database

Map Key	ID	Distance (ft)	Direction
No records found			

# Wells and Additional Sources Detail Report

## USGS National Water Information System

Map Key	Direction	Distance (mi)	Distance (ft)	Elevation (ft)	DB
1	ESE	0.02	93.68	379.40	FED USGS

Organiz Identifier:	USGS-NY	Formation Type:	
Organiz Name:	USGS New York Water Science Center	Aquifer Name:	
Well Depth:		Aquifer Type:	
Well Depth Unit:		Country Code:	US
Well Hole Depth:		Provider Name:	NWIS
	65	County:	ONONDAGA
W Hole Depth Unit:	ft	Latitude:	43.0795113
Construction Date:	19550906	Longitude:	-76.1740919
Source Map Scale:	24000		
Monitoring Loc Name:	OD1620		
Monitoring Loc Identifier:	USGS-430446076102801		
Monitoring Loc Type:	Well: Test hole not completed as a well		
Monitoring Loc Desc:			
HUC Eight Digit Code:	04140201		
Drainage Area:			
Drainage Area Unit:			
Contrib Drainage Area:			
Contrib Drainage Area Unit:			
Horizontal Accuracy:	1		
Horizontal Accuracy Unit:	seconds		
Horizontal Collection Mthd:	Interpolated from MAP.		
Horiz Coord Refer System:	NAD83		
Vertical Measure:	369.6		
Vertical Measure Unit:	feet		
Vertical Accuracy:	0.1		
Vertical Accuracy Unit:	feet		
Vertical Collection Mthd:	Level or other surveyed method.		
Vert Coord Refer System:	NGVD29		

Map Key	Direction	Distance (mi)	Distance (ft)	Elevation (ft)	DB
2	WSW	0.08	396.99	376.81	FED USGS

## Wells and Additional Sources Detail Report

Organiz Identifier:	USGS-NY	Formation Type:	
Organiz Name:	USGS New York Water Science Center	Aquifer Name:	
Well Depth:		Aquifer Type:	
Well Depth Unit:		Country Code:	US
Well Hole Depth:	24	Provider Name:	NWIS
W Hole Depth Unit:	ft	County:	ONONDAGA
Construction Date:	19550914	Latitude:	43.0789557
Source Map Scale:	24000	Longitude:	-76.1782587
Monitoring Loc Name:	OD1619		
Monitoring Loc Identifier:	USGS-430444076104301		
Monitoring Loc Type:	Well: Test hole not completed as a well		
Monitoring Loc Desc:			
HUC Eight Digit Code:	04140201		
Drainage Area:			
Drainage Area Unit:			
Contrib Drainage Area:			
Contrib Drainage Area Unit:			
Horizontal Accuracy:	1		
Horizontal Accuracy Unit:	seconds		
Horizontal Collection Mthd:	Interpolated from MAP.		
Horiz Coord Refer System:	NAD83		
Vertical Measure:	368.2		
Vertical Measure Unit:	feet		
Vertical Accuracy:	0.1		
Vertical Accuracy Unit:	feet		
Vertical Collection Mthd:	Level or other surveyed method.		
Vert Coord Refer System:	NGVD29		

Map Key	Direction	Distance (mi)	Distance (ft)	Elevation (ft)	DB
3	SW	0.10	522.45	379.80	FED USGS

Organiz Identifier:	USGS-NY	Formation Type:	
Organiz Name:	USGS New York Water Science Center	Aquifer Name:	
Well Depth:		Aquifer Type:	



## Wells and Additional Sources Detail Report

Well Depth Unit:		Country Code:	US
Well Hole Depth:		Provider Name:	NWIS
W Hole Depth Unit:	61	County:	ONONDAGA
	ft	Latitude:	43.0778446
Construction Date:	19541007	Longitude:	-76.1779809
Source Map Scale:	24000		
Monitoring Loc Name:	OD1618		
Monitoring Loc Identifier:	USGS-430440076104201		
Monitoring Loc Type:	Well: Test hole not completed as a well		
Monitoring Loc Desc:			
HUC Eight Digit Code:	04140201		
Drainage Area:			
Drainage Area Unit:			
Contrib Drainage Area:			
Contrib Drainage Area Unit:			
Horizontal Accuracy:	1		
Horizontal Accuracy Unit:	seconds		
Horizontal Collection Mthd:	Interpolated from MAP.		
Horiz Coord Refer System:	NAD83		
Vertical Measure:	364.1		
Vertical Measure Unit:	feet		
Vertical Accuracy:	0.1		
Vertical Accuracy Unit:	feet		
Vertical Collection Mthd:	Level or other surveyed method.		
Vert Coord Refer System:	NGVD29		

Map Key	Direction	Distance (mi)	Distance (ft)	Elevation (ft)	DB
4	S	0.10	522.95	383.15	FED USGS

Organiz Identifier:	USGS-NY	Formation Type:	
Organiz Name:	USGS New York Water Science Center	Aquifer Name:	
Well Depth:		Aquifer Type:	
Well Depth Unit:		Country Code:	US
Well Hole Depth:	72	Provider Name:	NWIS
W Hole Depth Unit:	ft	County:	ONONDAGA
Construction Date:	19540924	Latitude:	43.0770113

## Wells and Additional Sources Detail Report

Source Map Scale:	24000	Longitude:	-76.1754808
Monitoring Loc Name:	OD1614		
Monitoring Loc Identifier:	USGS-430437076103301		
Monitoring Loc Type:	Well: Test hole not completed as a well		
Monitoring Loc Desc:			
HUC Eight Digit Code:	04140201		
Drainage Area:			
Drainage Area Unit:			
Contrib Drainage Area:			
Contrib Drainage Area Unit:			
Horizontal Accuracy:	1		
Horizontal Accuracy Unit:	seconds		
Horizontal Collection Mthd:	Interpolated from MAP.		
Horiz Coord Refer System:	NAD83		
Vertical Measure:	364.6		
Vertical Measure Unit:	feet		
Vertical Accuracy:	0.1		
Vertical Accuracy Unit:	feet		
Vertical Collection Mthd:	Level or other surveyed method.		
Vert Coord Refer System:	NGVD29		

Map Key	Direction	Distance (mi)	Distance (ft)	Elevation (ft)	DB
5	SE	0.16	849.03	374.05	FED USGS

Organiz Identifier:	USGS-NY	Formation Type:	
Organiz Name:	USGS New York Water Science Center	Aquifer Name:	
Well Depth:		Aquifer Type:	
Well Depth Unit:		Country Code:	US
Well Hole Depth:		Provider Name:	NWIS
W Hole Depth Unit:		County:	ONONDAGA
Construction Date:		Latitude:	43.0772891
Source Map Scale:	24000	Longitude:	-76.1724252
Monitoring Loc Name:	LEY CREEK TRIBUTARY AT SYRACUSE NY		
Monitoring Loc Identifier:	USGS-04240121		
Monitoring Loc Type:	Stream		
Monitoring Loc Desc:			

## Wells and Additional Sources Detail Report

HUC Eight Digit Code: 04140201  
 Drainage Area: 0.39  
 Drainage Area Unit: sq mi  
 Contrib Drainage Area:  
 Contrib Drainage Area Unit:  
 Horizontal Accuracy: 1  
 Horizontal Accuracy Unit: seconds  
 Horizontal Collection Mthd:  
 Horiz Coord Refer System: Interpolated from MAP.  
 Vertical Measure: NAD83  
 Vertical Measure Unit:  
 Vertical Accuracy:  
 Vertical Accuracy Unit:  
 Vertical Collection Mthd:  
 Vert Coord Refer System:

Map Key	Direction	Distance (mi)	Distance (ft)	Elevation (ft)	DB
6	S	0.16	834.01	383.81	FED USGS

Organiz Identifier: USGS-NY  
 Organiz Name: USGS New York Water Science Center  
 Well Depth: 80  
 Well Depth Unit: ft  
 Well Hole Depth: 80  
 W Hole Depth Unit: ft  
 Construction Date:  
 Source Map Scale: 24000  
 Monitoring Loc Name: OD 516  
 Monitoring Loc Identifier: USGS-430438076042601  
 Monitoring Loc Type: Well: Test hole not completed as a well  
 Monitoring Loc Desc:  
 HUC Eight Digit Code: 04140201  
 Drainage Area:  
 Drainage Area Unit:  
 Contrib Drainage Area:  
 Contrib Drainage Area Unit:  
 Horizontal Accuracy: 1

Formation Type:  
 Aquifer Name:  
 Aquifer Type:  
 Country Code: US  
 Provider Name: NWIS  
 County: ONONDAGA  
 Latitude: 43.0761779  
 Longitude: -76.1746475

## Wells and Additional Sources Detail Report

Horizontal Accuracy Unit: seconds  
 Horizontal Collection Mthd: Interpolated from MAP.  
 Horiz Coord Refer System: NAD83  
 Vertical Measure: 375  
 Vertical Measure Unit: feet  
 Vertical Accuracy: 5  
 Vertical Accuracy Unit: feet  
 Vertical Collection Mthd: Interpolated from topographic map.  
 Vert Coord Refer System: NGVD29

Map Key	Direction	Distance (mi)	Distance (ft)	Elevation (ft)	DB
7	SSE	0.17	908.86	375.02	FED USGS

Organiz Identifier: USGS-NY Formation Type:  
 Organiz Name: USGS New York Water Science Center Aquifer Name:  
 Well Depth: Aquifer Type:  
 Well Depth Unit: Country Code: US  
 Well Hole Depth: Provider Name: NWIS  
 111  
 W Hole Depth Unit: County: ONONDAGA  
 ft  
 Construction Date: Latitude: 43.0767335  
 19541014  
 Source Map Scale: Longitude: -76.172703  
 24000  
 Monitoring Loc Name:  
 OD1616  
 Monitoring Loc Identifier: USGS-430436076102301  
 Monitoring Loc Type: Well: Test hole not completed as a well  
 Monitoring Loc Desc:  
 HUC Eight Digit Code: 04140201  
 Drainage Area:  
 Drainage Area Unit:  
 Contrib Drainage Area:  
 Contrib Drainage Area Unit:  
 Horizontal Accuracy: 1  
 Horizontal Accuracy Unit: seconds  
 Horizontal Collection Mthd: Interpolated from MAP.  
 Horiz Coord Refer System: NAD83  
 Vertical Measure: 369.1

## Wells and Additional Sources Detail Report

Vertical Measure Unit: feet  
 Vertical Accuracy: 0.1  
 Vertical Accuracy Unit: feet  
 Vertical Collection Mthd: Level or other surveyed method.  
 Vert Coord Refer System: NGVD29

Map Key	Direction	Distance (mi)	Distance (ft)	Elevation (ft)	DB
8	SE	0.20	1,044.74	371.44	FED USGS

Organiz Identifier: USGS-NY Formation Type:  
 Organiz Name: USGS New York Water Science Center Aquifer Name:  
 Well Depth: Aquifer Type:  
 Well Depth Unit: Country Code: US  
 Well Hole Depth: Provider Name: NWIS  
 115  
 W Hole Depth Unit: County: ONONDAGA  
 ft  
 Construction Date: Latitude: 43.0772891  
 19810304  
 Source Map Scale: Longitude: -76.1715918  
 24000  
 Monitoring Loc Name: OD1086  
 Monitoring Loc Identifier: USGS-430438076101901  
 Monitoring Loc Type: Well: Test hole not completed as a well  
 Monitoring Loc Desc:  
 HUC Eight Digit Code: 04140201  
 Drainage Area:  
 Drainage Area Unit:  
 Contrib Drainage Area:  
 Contrib Drainage Area Unit:  
 Horizontal Accuracy: 1  
 Horizontal Accuracy Unit: seconds  
 Horizontal Collection Mthd: Interpolated from MAP.  
 Horiz Coord Refer System: NAD83  
 Vertical Measure: 372  
 Vertical Measure Unit: feet  
 Vertical Accuracy: 0.1  
 Vertical Accuracy Unit: feet  
 Vertical Collection Mthd: Level or other surveyed method.



## Wells and Additional Sources Detail Report

Vert Coord Refer System:

NGVD29

Map Key	Direction	Distance (mi)	Distance (ft)	Elevation (ft)	DB
9	SSE	0.21	1,095.75	381.45	FED USGS

Organiz Identifier:	USGS-NY	Formation Type:	
Organiz Name:	USGS New York Water Science Center	Aquifer Name:	
Well Depth:		Aquifer Type:	
Well Depth Unit:		Country Code:	US
Well Hole Depth:		Provider Name:	NWIS
	90	County:	ONONDAGA
W Hole Depth Unit:	ft	Latitude:	43.0759001
Construction Date:	19540730	Longitude:	-76.1729807
Source Map Scale:	24000		
Monitoring Loc Name:	OD1615		
Monitoring Loc Identifier:	USGS-430433076102401		
Monitoring Loc Type:	Well: Test hole not completed as a well		
Monitoring Loc Desc:			
HUC Eight Digit Code:	04140201		
Drainage Area:			
Drainage Area Unit:			
Contrib Drainage Area:			
Contrib Drainage Area Unit:			
Horizontal Accuracy:	1		
Horizontal Accuracy Unit:	seconds		
Horizontal Collection Mthd:	Interpolated from MAP.		
Horiz Coord Refer System:	NAD83		
Vertical Measure:	365		
Vertical Measure Unit:	feet		
Vertical Accuracy:	0.1		
Vertical Accuracy Unit:	feet		
Vertical Collection Mthd:	Level or other surveyed method.		
Vert Coord Refer System:	NGVD29		

Map Key	Direction	Distance (mi)	Distance (ft)	Elevation (ft)	DB
10	SE	0.26	1,365.09	363.93	FED USGS

## Wells and Additional Sources Detail Report

Organiz Identifier:	USGS-NY	Formation Type:	
Organiz Name:	USGS New York Water Science Center	Aquifer Name:	
Well Depth:		Aquifer Type:	
Well Depth Unit:		Country Code:	US
Well Hole Depth:		Provider Name:	NWIS
W Hole Depth Unit:		County:	ONONDAGA
Construction Date:		Latitude:	43.0772222
Source Map Scale:	24000	Longitude:	-76.1702778
Monitoring Loc Name:	LEY CREEK AT PARK STREET, SYRACUSE NY		
Monitoring Loc Identifier:	USGS-04240120		
Monitoring Loc Type:	Stream		
Monitoring Loc Desc:			
HUC Eight Digit Code:	04140201		
Drainage Area:	29.9		
Drainage Area Unit:	sq mi		
Contrib Drainage Area:			
Contrib Drainage Area Unit:			
Horizontal Accuracy:	1		
Horizontal Accuracy Unit:	seconds		
Horizontal Collection Mthd:	Interpolated from MAP.		
Horiz Coord Refer System:	NAD83		
Vertical Measure:	362.17		
Vertical Measure Unit:	feet		
Vertical Accuracy:	.01		
Vertical Accuracy Unit:	feet		
Vertical Collection Mthd:	Level or other surveyed method.		
Vert Coord Refer System:	NAVD88		

Map Key	Direction	Distance (mi)	Distance (ft)	Elevation (ft)	DB
11	SE	0.24	1,265.25	363.43	FED USGS

Organiz Identifier:	USGS-NY	Formation Type:	
Organiz Name:	USGS New York Water Science Center	Aquifer Name:	
Well Depth:		Aquifer Type:	

## Wells and Additional Sources Detail Report

Well Depth Unit:		Country Code:	US
Well Hole Depth:		Provider Name:	NWIS
W Hole Depth Unit:	120.3	County:	ONONDAGA
	ft	Latitude:	43.0761779
Construction Date:	19770815	Longitude:	-76.1715918
Source Map Scale:	24000		
Monitoring Loc Name:	OD1087		
Monitoring Loc Identifier:	USGS-430434076101901		
Monitoring Loc Type:	Well: Test hole not completed as a well		
Monitoring Loc Desc:			
HUC Eight Digit Code:	04140201		
Drainage Area:			
Drainage Area Unit:			
Contrib Drainage Area:			
Contrib Drainage Area Unit:			
Horizontal Accuracy:	1		
Horizontal Accuracy Unit:	seconds		
Horizontal Collection Mthd:	Interpolated from MAP.		
Horiz Coord Refer System:	NAD83		
Vertical Measure:	368.9		
Vertical Measure Unit:	feet		
Vertical Accuracy:	0.1		
Vertical Accuracy Unit:	feet		
Vertical Collection Mthd:	Level or other surveyed method.		
Vert Coord Refer System:	NGVD29		

Map Key	Direction	Distance (mi)	Distance (ft)	Elevation (ft)	DB
12	SSW	0.25	1,332.16	362.29	FED USGS

Organiz Identifier:	USGS-NY	Formation Type:	
Organiz Name:	USGS New York Water Science Center	Aquifer Name:	
Well Depth:		Aquifer Type:	
Well Depth Unit:		Country Code:	US
Well Hole Depth:		Provider Name:	NWIS
W Hole Depth Unit:		County:	ONONDAGA
Construction Date:		Latitude:	43.0750668
Source Map Scale:	24000	Longitude:	-76.1771475

## Wells and Additional Sources Detail Report

Monitoring Loc Name: LEY CREEK AT MOUTH AT SYRACUSE NY  
 Monitoring Loc Identifier: USGS-0424012125  
 Monitoring Loc Type: Stream  
 Monitoring Loc Desc:  
 HUC Eight Digit Code: 04140201  
 Drainage Area: 30  
 Drainage Area Unit: sq mi  
 Contrib Drainage Area:  
 Contrib Drainage Area Unit:  
 Horizontal Accuracy: 1  
 Horizontal Accuracy Unit: seconds  
 Horizontal Collection Mthd: Interpolated from MAP.  
 Horiz Coord Refer System: NAD83  
 Vertical Measure:  
 Vertical Measure Unit:  
 Vertical Accuracy:  
 Vertical Accuracy Unit:  
 Vertical Collection Mthd:  
 Vert Coord Refer System:

Map Key	Direction	Distance (mi)	Distance (ft)	Elevation (ft)	DB
13	SSE	0.26	1,361.23	375.26	FED USGS

Organiz Identifier: USGS-NY Formation Type:  
 Organiz Name: USGS New York Water Science Center Aquifer Name:  
 Well Depth: Aquifer Type:  
 Well Depth Unit: Country Code: US  
 Well Hole Depth: Provider Name: NWIS  
 103  
 W Hole Depth Unit: County: ONONDAGA  
 ft  
 Construction Date: Latitude: 43.0750668  
 19540727  
 Source Map Scale: Longitude: -76.1729807  
 24000  
 Monitoring Loc Name: OD1617  
 Monitoring Loc Identifier: USGS-430430076102401  
 Monitoring Loc Type: Well: Test hole not completed as a well  
 Monitoring Loc Desc:  
 HUC Eight Digit Code: 04140201



## Wells and Additional Sources Detail Report

Drainage Area:  
 Drainage Area Unit:  
 Contrib Drainage Area:  
 Contrib Drainage Area Unit:  
 Horizontal Accuracy: 1  
 Horizontal Accuracy Unit: seconds  
 Horizontal Collection Mthd: Interpolated from MAP.  
 Horiz Coord Refer System: NAD83  
 Vertical Measure: 364.2  
 Vertical Measure Unit: feet  
 Vertical Accuracy: 0.1  
 Vertical Accuracy Unit: feet  
 Vertical Collection Mthd: Level or other surveyed method.  
 Vert Coord Refer System: NGVD29

Map Key	Direction	Distance (mi)	Distance (ft)	Elevation (ft)	DB
14	SSE	0.27	1,418.50	363.68	FED USGS

Organiz Identifier: USGS-NY  
 Organiz Name: USGS New York Water Science Center  
 Well Depth: 91  
 Well Depth Unit: ft  
 Well Hole Depth: 91.2  
 W Hole Depth Unit: ft  
 Construction Date: 20041122  
 Source Map Scale: 24000  
 Monitoring Loc Name: OD1851  
 Monitoring Loc Identifier: USGS-430429076102702  
 Monitoring Loc Type: Well: Test hole not completed as a well  
 Monitoring Loc Desc:  
 HUC Eight Digit Code: 04140201  
 Drainage Area:  
 Drainage Area Unit:  
 Contrib Drainage Area:  
 Contrib Drainage Area Unit:

Formation Type:  
 Aquifer Name:  
 Aquifer Type: Mixed (confined and unconfined) multiple aquifers  
 Country Code: US  
 Provider Name: NWIS  
 County: ONONDAGA  
 Latitude: 43.0746779  
 Longitude: -76.1737863

## Wells and Additional Sources Detail Report

Horizontal Accuracy: .1  
Horizontal Accuracy Unit: seconds  
Horizontal Collection Mthd: Interpolated from MAP.  
Horiz Coord Refer System: NAD83  
Vertical Measure: 368  
Vertical Measure Unit: feet  
Vertical Accuracy: 10  
Vertical Accuracy Unit: feet  
Vertical Collection Mthd: Interpolated from topographic map.  
Vert Coord Refer System: NGVD29

Map Key	Direction	Distance (mi)	Distance (ft)	Elevation (ft)	DB
15	SSE	0.27	1,428.26	363.68	FED USGS

Organiz Identifier:	USGS-NY	Formation Type:	
Organiz Name:	USGS New York Water Science Center	Aquifer Name:	
Well Depth:	44	Aquifer Type:	Mixed (confined and unconfined) multiple aquifers
Well Depth Unit:	ft	Country Code:	US
Well Hole Depth:	91.2	Provider Name:	NWIS
W Hole Depth Unit:	ft	County:	ONONDAGA
Construction Date:	20041122	Latitude:	43.0746501
Source Map Scale:	24000	Longitude:	-76.1737863
Monitoring Loc Name:	OD1850		
Monitoring Loc Identifier:	USGS-430429076102701		
Monitoring Loc Type:	Well: Test hole not completed as a well		
Monitoring Loc Desc:			
HUC Eight Digit Code:	04140201		
Drainage Area:			
Drainage Area Unit:			
Contrib Drainage Area:			
Contrib Drainage Area Unit:			
Horizontal Accuracy:	.1		
Horizontal Accuracy Unit:	seconds		
Horizontal Collection Mthd:	Interpolated from MAP.		

## Wells and Additional Sources Detail Report

Horiz Coord Refer System: NAD83  
 Vertical Measure: 368  
 Vertical Measure Unit: feet  
 Vertical Accuracy: 10  
 Vertical Accuracy Unit: feet  
 Vertical Collection Mthd: Interpolated from topographic map.  
 Vert Coord Refer System: NGVD29

Map Key	Direction	Distance (mi)	Distance (ft)	Elevation (ft)	DB
16	SE	0.29	1,529.72	379.23	FED USGS

Organiz Identifier: USGS-NY  
 Organiz Name: USGS New York Water Science Center  
 Well Depth: 116.3  
 Well Depth Unit: ft  
 Well Hole Depth: 116.3  
 W Hole Depth Unit: ft  
 Construction Date: 19771220  
 Source Map Scale: 24000  
 Monitoring Loc Name: OD1085  
 Monitoring Loc Identifier: USGS-430431076101801  
 Monitoring Loc Type: Well: Test hole not completed as a well  
 Monitoring Loc Desc:  
 HUC Eight Digit Code: 04140201  
 Drainage Area:  
 Drainage Area Unit:  
 Contrib Drainage Area:  
 Contrib Drainage Area Unit:  
 Horizontal Accuracy: 1  
 Horizontal Accuracy Unit: seconds  
 Horizontal Collection Mthd: Interpolated from MAP.  
 Horiz Coord Refer System: NAD83  
 Vertical Measure: 369.6  
 Vertical Measure Unit: feet  
 Vertical Accuracy: 0.1

Formation Type:  
 Aquifer Name:  
 Aquifer Type:  
 Country Code: US  
 Provider Name: NWIS  
 County: ONONDAGA  
 Latitude: 43.0753446  
 Longitude: -76.171314

## Wells and Additional Sources Detail Report

Vertical Accuracy Unit: feet  
 Vertical Collection Mthd: Level or other surveyed method.  
 Vert Coord Refer System: NGVD29

Map Key	Direction	Distance (mi)	Distance (ft)	Elevation (ft)	DB
17	SSE	0.30	1,608.70	370.73	FED USGS

Organiz Identifier:	USGS-NY	Formation Type:	
Organiz Name:	USGS New York Water Science Center	Aquifer Name:	
Well Depth:		Aquifer Type:	
Well Depth Unit:		Country Code:	US
Well Hole Depth:	119	Provider Name:	NWIS
W Hole Depth Unit:	ft	County:	ONONDAGA
Construction Date:	19521204	Latitude:	43.0745112
Source Map Scale:	24000	Longitude:	-76.1724252
Monitoring Loc Name:	OD1609		
Monitoring Loc Identifier:	USGS-430428076102201		
Monitoring Loc Type:	Well: Test hole not completed as a well		
Monitoring Loc Desc:			
HUC Eight Digit Code:	04140201		
Drainage Area:			
Drainage Area Unit:			
Contrib Drainage Area:			
Contrib Drainage Area Unit:			
Horizontal Accuracy:	1		
Horizontal Accuracy Unit:	seconds		
Horizontal Collection Mthd:	Interpolated from MAP.		
Horiz Coord Refer System:	NAD83		
Vertical Measure:	366.8		
Vertical Measure Unit:	feet		
Vertical Accuracy:	0.1		
Vertical Accuracy Unit:	feet		
Vertical Collection Mthd:	Level or other surveyed method.		
Vert Coord Refer System:	NGVD29		



## Wells and Additional Sources Detail Report

Map Key	Direction	Distance (mi)	Distance (ft)	Elevation (ft)	DB
18	SSE	0.32	1,684.16	375.87	FED USGS
Organiz Identifier:	USGS-NY		Formation Type:		
Organiz Name:	USGS New York Water Science Center		Aquifer Name:		
Well Depth:			Aquifer Type:		
Well Depth Unit:			Country Code:		US
Well Hole Depth:			Provider Name:		NWIS
W Hole Depth Unit:	110		County:		ONONDAGA
Construction Date:	ft		Latitude:		43.074789
Source Map Scale:	19770413		Longitude:		-76.171314
Monitoring Loc Name:	24000				
Monitoring Loc Identifier:	OD1084				
Monitoring Loc Type:	USGS-430429076101801				
Monitoring Loc Desc:	Well: Test hole not completed as a well				
HUC Eight Digit Code:	04140201				
Drainage Area:					
Drainage Area Unit:					
Contrib Drainage Area:					
Contrib Drainage Area Unit:					
Horizontal Accuracy:	1				
Horizontal Accuracy Unit:	seconds				
Horizontal Collection Mthd:	Interpolated from MAP.				
Horiz Coord Refer System:	NAD83				
Vertical Measure:	370.4				
Vertical Measure Unit:	feet				
Vertical Accuracy:	0.1				
Vertical Accuracy Unit:	feet				
Vertical Collection Mthd:	Level or other surveyed method.				
Vert Coord Refer System:	NGVD29				

Map Key	Direction	Distance (mi)	Distance (ft)	Elevation (ft)	DB
19	SSE	0.35	1,857.10	384.90	FED USGS
Organiz Identifier:	USGS-NY		Formation Type:		

## Wells and Additional Sources Detail Report

Organiz Name:	USGS New York Water Science Center	Aquifer Name:	
Well Depth:		Aquifer Type:	
Well Depth Unit:		Country Code:	US
Well Hole Depth:	109	Provider Name:	NWIS
W Hole Depth Unit:	ft	County:	ONONDAGA
Construction Date:	19521209	Latitude:	43.0739557
Source Map Scale:	24000	Longitude:	-76.1718696
Monitoring Loc Name:	OD1610		
Monitoring Loc Identifier:	USGS-430426076102001		
Monitoring Loc Type:	Well: Test hole not completed as a well		
Monitoring Loc Desc:			
HUC Eight Digit Code:	04140201		
Drainage Area:			
Drainage Area Unit:			
Contrib Drainage Area:			
Contrib Drainage Area Unit:			
Horizontal Accuracy:	1		
Horizontal Accuracy Unit:	seconds		
Horizontal Collection Mthd:	Interpolated from MAP.		
Horiz Coord Refer System:	NAD83		
Vertical Measure:	366.4		
Vertical Measure Unit:	feet		
Vertical Accuracy:	0.1		
Vertical Accuracy Unit:	feet		
Vertical Collection Mthd:	Level or other surveyed method.		
Vert Coord Refer System:	NGVD29		

Map Key	Direction	Distance (mi)	Distance (ft)	Elevation (ft)	DB
20	SE	0.41	2,167.65	374.15	FED USGS

Organiz Identifier:	USGS-NY	Formation Type:	
Organiz Name:	USGS New York Water Science Center	Aquifer Name:	
Well Depth:		Aquifer Type:	
Well Depth Unit:		Country Code:	US
Well Hole Depth:	112	Provider Name:	NWIS

## Wells and Additional Sources Detail Report

W Hole Depth Unit:	ft	County:	ONONDAGA
Construction Date:		Latitude:	43.0745112
Source Map Scale:	24000	Longitude:	-76.1690917
Monitoring Loc Name:	OD 517		
Monitoring Loc Identifier:	USGS-430428076044601		
Monitoring Loc Type:	Well: Test hole not completed as a well		
Monitoring Loc Desc:			
HUC Eight Digit Code:	04140201		
Drainage Area:			
Drainage Area Unit:			
Contrib Drainage Area:			
Contrib Drainage Area Unit:			
Horizontal Accuracy:	1		
Horizontal Accuracy Unit:	seconds		
Horizontal Collection Mthd:	Interpolated from MAP.		
Horiz Coord Refer System:	NAD83		
Vertical Measure:	392		
Vertical Measure Unit:	feet		
Vertical Accuracy:	5		
Vertical Accuracy Unit:	feet		
Vertical Collection Mthd:	Interpolated from topographic map.		
Vert Coord Refer System:	NGVD29		

Map Key	Direction	Distance (mi)	Distance (ft)	Elevation (ft)	DB
21	SE	0.42	2,231.43	371.13	FED USGS

Organiz Identifier:	USGS-NY	Formation Type:	
Organiz Name:	USGS New York Water Science Center	Aquifer Name:	
Well Depth:		Aquifer Type:	
Well Depth Unit:		Country Code:	US
Well Hole Depth:	96	Provider Name:	NWIS
W Hole Depth Unit:	ft	County:	ONONDAGA
Construction Date:	19950126	Latitude:	43.0753446
Source Map Scale:	24000	Longitude:	-76.1679806
Monitoring Loc Name:	OD1629		

## Wells and Additional Sources Detail Report

Monitoring Loc Identifier: USGS-430431076100601

Monitoring Loc Type: Well: Test hole not completed as a well

Monitoring Loc Desc:

HUC Eight Digit Code: 04140201

Drainage Area:

Drainage Area Unit:

Contrib Drainage Area:

Contrib Drainage Area Unit:

Horizontal Accuracy: 1

Horizontal Accuracy Unit: seconds

Horizontal Collection Mthd: Interpolated from MAP.

Horiz Coord Refer System: NAD83

Vertical Measure: 369.6

Vertical Measure Unit: feet

Vertical Accuracy: 0.1

Vertical Accuracy Unit: feet

Vertical Collection Mthd: Level or other surveyed method.

Vert Coord Refer System: NGVD29

Map Key	Direction	Distance (mi)	Distance (ft)	Elevation (ft)	DB
22	WNW	0.41	2,184.05	384.63	FED USGS

Organiz Identifier:	USGS-NY	Formation Type:	Lake Deposits
Organiz Name:	USGS New York Water Science Center	Aquifer Name:	Sand and gravel aquifers (glaciated regions)
Well Depth:	89	Aquifer Type:	
Well Depth Unit:	ft	Country Code:	US
Well Hole Depth:	127	Provider Name:	NWIS
W Hole Depth Unit:	ft	County:	ONONDAGA
Construction Date:	20030904	Latitude:	43.0828447
Source Map Scale:	24000	Longitude:	-76.1846478
Monitoring Loc Name:	OD1829		
Monitoring Loc Identifier:	USGS-430458076110601		
Monitoring Loc Type:	Well: Test hole not completed as a well		
Monitoring Loc Desc:			
HUC Eight Digit Code:			



## Wells and Additional Sources Detail Report

04140201

Drainage Area:  
 Drainage Area Unit:  
 Contrib Drainage Area:  
 Contrib Drainage Area Unit:  
 Horizontal Accuracy: 1  
 Horizontal Accuracy Unit: seconds  
 Horizontal Collection Mthd: Interpolated from MAP.  
 Horiz Coord Refer System: NAD83  
 Vertical Measure: 363  
 Vertical Measure Unit: feet  
 Vertical Accuracy: 10  
 Vertical Accuracy Unit: feet  
 Vertical Collection Mthd: Interpolated from topographic map.  
 Vert Coord Refer System: NGVD29

Map Key	Direction	Distance (mi)	Distance (ft)	Elevation (ft)	DB
22	WNW	0.41	2,184.05	384.63	FED USGS

Organiz Identifier: USGS-NY Formation Type:  
 Organiz Name: USGS New York Water Science Center Aquifer Name:  
 Well Depth: Aquifer Type:  
 Well Depth Unit: Country Code: US  
 Well Hole Depth: Provider Name: NWIS  
 W Hole Depth Unit: 127 ft  
 Construction Date: 20030904 County: ONONDAGA  
 Source Map Scale: 24000 Latitude: 43.0828447  
 Monitoring Loc Name: OD1835 Longitude: -76.1846478  
 Monitoring Loc Identifier: USGS-430458076110602  
 Monitoring Loc Type: Well: Test hole not completed as a well  
 Monitoring Loc Desc:  
 HUC Eight Digit Code: 04140201  
 Drainage Area:  
 Drainage Area Unit:  
 Contrib Drainage Area:  
 Contrib Drainage Area Unit:

## Wells and Additional Sources Detail Report

Horizontal Accuracy: 1  
Horizontal Accuracy Unit: seconds  
Horizontal Collection Mthd: Interpolated from MAP.  
Horiz Coord Refer System: NAD83  
Vertical Measure: 363  
Vertical Measure Unit: feet  
Vertical Accuracy: 10  
Vertical Accuracy Unit: feet  
Vertical Collection Mthd: Interpolated from topographic map.  
Vert Coord Refer System: NGVD29

Map Key	Direction	Distance (mi)	Distance (ft)	Elevation (ft)	DB
23	SSE	0.45	2,355.58	389.07	FED USGS

Organiz Identifier:	USGS-NY	Formation Type:	
Organiz Name:	USGS New York Water Science Center	Aquifer Name:	
Well Depth:		Aquifer Type:	
Well Depth Unit:		Country Code:	US
Well Hole Depth:	115	Provider Name:	NWIS
W Hole Depth Unit:	ft	County:	ONONDAGA
Construction Date:	19531113	Latitude:	43.0728446
Source Map Scale:	24000	Longitude:	-76.1707584
Monitoring Loc Name:	OD1612		
Monitoring Loc Identifier:	USGS-430422076101601		
Monitoring Loc Type:	Well: Test hole not completed as a well		
Monitoring Loc Desc:			
HUC Eight Digit Code:	04140201		
Drainage Area:			
Drainage Area Unit:			
Contrib Drainage Area:			
Contrib Drainage Area Unit:			
Horizontal Accuracy:	1		
Horizontal Accuracy Unit:	seconds		
Horizontal Collection Mthd:	Interpolated from MAP.		
Horiz Coord Refer System:	NAD83		

## Wells and Additional Sources Detail Report

Vertical Measure: 367.1  
 Vertical Measure Unit: feet  
 Vertical Accuracy: 0.1  
 Vertical Accuracy Unit: feet  
 Vertical Collection Mthd: Level or other surveyed method.  
 Vert Coord Refer System: NGVD29

Map Key	Direction	Distance (mi)	Distance (ft)	Elevation (ft)	DB
24	WNW	0.45	2,393.42	369.45	FED USGS

Organiz Identifier:	USGS-NY	Formation Type:	
Organiz Name:	USGS New York Water Science Center	Aquifer Name:	
Well Depth:		Aquifer Type:	
Well Depth Unit:		Country Code:	US
Well Hole Depth:		Provider Name:	NWIS
W Hole Depth Unit:		County:	ONONDAGA
Construction Date:		Latitude:	43.0828447
Source Map Scale:		Longitude:	-76.1854812
Monitoring Loc Name:	24000		
Monitoring Loc Identifier:	OD1812		
Monitoring Loc Type:	USGS-430458076110901		
Monitoring Loc Desc:	Spring		
HUC Eight Digit Code:			
Drainage Area:	04140201		
Drainage Area Unit:			
Contrib Drainage Area:			
Contrib Drainage Area Unit:			
Horizontal Accuracy:	1		
Horizontal Accuracy Unit:	seconds		
Horizontal Collection Mthd:	Interpolated from MAP.		
Horiz Coord Refer System:	NAD83		
Vertical Measure:	370		
Vertical Measure Unit:	feet		
Vertical Accuracy:	4.3		
Vertical Accuracy Unit:	feet		
Vertical Collection Mthd:	Interpolated from Digital Elevation Model		

## Wells and Additional Sources Detail Report

Vert Coord Refer System:

NAVD88

Map Key	Direction	Distance (mi)	Distance (ft)	Elevation (ft)	DB
25	E	0.48	2,547.20	368.65	FED USGS

Organiz Identifier:	USGS-NY	Formation Type:	
Organiz Name:	USGS New York Water Science Center	Aquifer Name:	
Well Depth:		Aquifer Type:	
Well Depth Unit:		Country Code:	US
Well Hole Depth:		Provider Name:	NWIS
	105		
W Hole Depth Unit:	ft	County:	ONONDAGA
Construction Date:	19940908	Latitude:	43.0792335
Source Map Scale:	24000	Longitude:	-76.1646471
Monitoring Loc Name:	OD 575		
Monitoring Loc Identifier:	USGS-430445076095401		
Monitoring Loc Type:	Well: Test hole not completed as a well		
Monitoring Loc Desc:			
HUC Eight Digit Code:	04140201		
Drainage Area:			
Drainage Area Unit:			
Contrib Drainage Area:			
Contrib Drainage Area Unit:			
Horizontal Accuracy:	1		
Horizontal Accuracy Unit:	seconds		
Horizontal Collection Mthd:	Interpolated from MAP.		
Horiz Coord Refer System:	NAD83		
Vertical Measure:	373.4		
Vertical Measure Unit:	feet		
Vertical Accuracy:	.1		
Vertical Accuracy Unit:	feet		
Vertical Collection Mthd:	Level or other surveyed method.		
Vert Coord Refer System:	NGVD29		

Map Key	Direction	Distance (mi)	Distance (ft)	Elevation (ft)	DB
26	ESE	0.58	3,044.53	381.16	FED USGS

## Wells and Additional Sources Detail Report

Organiz Identifier:	USGS-NY	Formation Type:	
Organiz Name:	USGS New York Water Science Center	Aquifer Name:	
Well Depth:		Aquifer Type:	
Well Depth Unit:		Country Code:	US
Well Hole Depth:	40.1	Provider Name:	NWIS
W Hole Depth Unit:	ft	County:	ONONDAGA
Construction Date:	19950124	Latitude:	43.074789
Source Map Scale:	24000	Longitude:	-76.1649249
Monitoring Loc Name:	OD1628		
Monitoring Loc Identifier:	USGS-430429076095501		
Monitoring Loc Type:	Well: Test hole not completed as a well		
Monitoring Loc Desc:			
HUC Eight Digit Code:	04140201		
Drainage Area:			
Drainage Area Unit:			
Contrib Drainage Area:			
Contrib Drainage Area Unit:			
Horizontal Accuracy:	1		
Horizontal Accuracy Unit:	seconds		
Horizontal Collection Mthd:	Interpolated from MAP.		
Horiz Coord Refer System:	NAD83		
Vertical Measure:	380.3		
Vertical Measure Unit:	feet		
Vertical Accuracy:	0.1		
Vertical Accuracy Unit:	feet		
Vertical Collection Mthd:	Level or other surveyed method.		
Vert Coord Refer System:	NGVD29		

Map Key	Direction	Distance (mi)	Distance (ft)	Elevation (ft)	DB
27	SE	0.57	2,998.24	379.02	FED USGS

Organiz Identifier:	USGS-NY	Formation Type:	
Organiz Name:	USGS New York Water Science Center	Aquifer Name:	
Well Depth:		Aquifer Type:	



## Wells and Additional Sources Detail Report

Well Depth Unit:		Country Code:	US
Well Hole Depth:		Provider Name:	NWIS
W Hole Depth Unit:	95	County:	ONONDAGA
	ft	Latitude:	43.0734001
Construction Date:	19880126	Longitude:	-76.1663139
Source Map Scale:	24000		
Monitoring Loc Name:	OD 576		
Monitoring Loc Identifier:	USGS-430424076100001		
Monitoring Loc Type:	Well: Test hole not completed as a well		
Monitoring Loc Desc:			
HUC Eight Digit Code:	04140201		
Drainage Area:			
Drainage Area Unit:			
Contrib Drainage Area:			
Contrib Drainage Area Unit:			
Horizontal Accuracy:	1		
Horizontal Accuracy Unit:	seconds		
Horizontal Collection Mthd:	Interpolated from MAP.		
Horiz Coord Refer System:	NAD83		
Vertical Measure:	373		
Vertical Measure Unit:	feet		
Vertical Accuracy:	5		
Vertical Accuracy Unit:	feet		
Vertical Collection Mthd:	Interpolated from topographic map.		
Vert Coord Refer System:	NGVD29		

Map Key	Direction	Distance (mi)	Distance (ft)	Elevation (ft)	DB
28	SE	0.59	3,092.66	382.45	FED USGS

Organiz Identifier:	USGS-NY	Formation Type:	
Organiz Name:	USGS New York Water Science Center	Aquifer Name:	
Well Depth:		Aquifer Type:	
Well Depth Unit:		Country Code:	US
Well Hole Depth:	93.5	Provider Name:	NWIS
W Hole Depth Unit:	ft	County:	ONONDAGA
Construction Date:		Latitude:	43.0745113
Source Map Scale:		Longitude:	-76.1649249

## Wells and Additional Sources Detail Report

24000  
 Monitoring Loc Name:  
 OD1503  
 Monitoring Loc Identifier:  
 USGS-430428076095501  
 Monitoring Loc Type:  
 Well: Test hole not completed as a well  
 Monitoring Loc Desc:  
 HUC Eight Digit Code:  
 04140201  
 Drainage Area:  
 Drainage Area Unit:  
 Contrib Drainage Area:  
 Contrib Drainage Area Unit:  
 Horizontal Accuracy:  
 1  
 Horizontal Accuracy Unit:  
 seconds  
 Horizontal Collection Mthd:  
 Interpolated from MAP.  
 Horiz Coord Refer System:  
 NAD83  
 Vertical Measure:  
 380  
 Vertical Measure Unit:  
 feet  
 Vertical Accuracy:  
 0.1  
 Vertical Accuracy Unit:  
 feet  
 Vertical Collection Mthd:  
 Level or other surveyed method.  
 Vert Coord Refer System:  
 NGVD29

Map Key	Direction	Distance (mi)	Distance (ft)	Elevation (ft)	DB
29	SE	0.64	3,356.95	391.87	FED USGS

Organiz Identifier:  
 USGS-NY  
 Organiz Name:  
 USGS New York Water Science Center  
 Well Depth:  
 Well Depth Unit:  
 Well Hole Depth:  
 17.7  
 W Hole Depth Unit:  
 ft  
 Construction Date:  
 19950125  
 Source Map Scale:  
 24000  
 Monitoring Loc Name:  
 OD1627  
 Monitoring Loc Identifier:  
 USGS-430422076095601  
 Monitoring Loc Type:  
 Well: Test hole not completed as a well

Formation Type:  
 Aquifer Name:  
 Aquifer Type:  
 Country Code: US  
 Provider Name: NWIS  
 County: ONONDAGA  
 Latitude: 43.0728446  
 Longitude: -76.1652027

## Wells and Additional Sources Detail Report

Monitoring Loc Desc:  
HUC Eight Digit Code: 04140201  
Drainage Area:  
Drainage Area Unit:  
Contrib Drainage Area:  
Contrib Drainage Area Unit:  
Horizontal Accuracy: 1  
Horizontal Accuracy Unit: seconds  
Horizontal Collection Mthd: Interpolated from MAP.  
Horiz Coord Refer System: NAD83  
Vertical Measure: 395  
Vertical Measure Unit: feet  
Vertical Accuracy: 5  
Vertical Accuracy Unit: feet  
Vertical Collection Mthd: Interpolated from topographic map.  
Vert Coord Refer System: NGVD29

Map Key	Direction	Distance (mi)	Distance (ft)	Elevation (ft)	DB
30	SE	0.64	3,385.11	398.32	FED USGS

Organiz Identifier: USGS-NY Formation Type:  
Organiz Name: USGS New York Water Science Center Aquifer Name:  
Well Depth: Aquifer Type:  
Well Depth Unit: Country Code: US  
Well Hole Depth: Provider Name: NWIS  
W Hole Depth Unit: 16  
County: ONONDAGA  
Construction Date: 19950125 Latitude: 43.0720112  
Source Map Scale: 24000 Longitude: -76.166036  
Monitoring Loc Name: OD1626  
Monitoring Loc Identifier: USGS-430419076095901  
Monitoring Loc Type: Well: Test hole not completed as a well  
Monitoring Loc Desc:  
HUC Eight Digit Code: 04140201  
Drainage Area:  
Drainage Area Unit:  
Contrib Drainage Area:

## Wells and Additional Sources Detail Report

Contrib Drainage Area  
Unit:  
Horizontal Accuracy: 1  
Horizontal Accuracy Unit: seconds  
Horizontal Collection  
Mthd: Interpolated from MAP.  
Horiz Coord Refer  
System: NAD83  
Vertical Measure: 401  
Vertical Measure Unit: feet  
Vertical Accuracy: 5  
Vertical Accuracy Unit: feet  
Vertical Collection Mthd: Interpolated from topographic map.  
Vert Coord Refer System: NGVD29

Map Key	Direction	Distance (mi)	Distance (ft)	Elevation (ft)	DB
31	SSE	0.64	3,367.67	378.78	FED USGS

Organiz Identifier:	USGS-NY	Formation Type:	
Organiz Name:	USGS New York Water Science Center	Aquifer Name:	
Well Depth:		Aquifer Type:	
Well Depth Unit:		Country Code:	US
Well Hole Depth:	88	Provider Name:	NWIS
W Hole Depth Unit:	ft	County:	ONONDAGA
Construction Date:	19540908	Latitude:	43.0703445
Source Map Scale:	24000	Longitude:	-76.1690917
Monitoring Loc Name:	OD1613		
Monitoring Loc Identifier:	USGS-430413076101001		
Monitoring Loc Type:	Well: Test hole not completed as a well		
Monitoring Loc Desc:			
HUC Eight Digit Code:	04140201		
Drainage Area:			
Drainage Area Unit:			
Contrib Drainage Area:			
Contrib Drainage Area Unit:			
Horizontal Accuracy:	1		
Horizontal Accuracy Unit:	seconds		
Horizontal Collection			
Mthd:	Interpolated from MAP.		

## Wells and Additional Sources Detail Report

Horiz Coord Refer System: NAD83  
 Vertical Measure: 369.6  
 Vertical Measure Unit: feet  
 Vertical Accuracy: 0.1  
 Vertical Accuracy Unit: feet  
 Vertical Collection Mthd: Level or other surveyed method.  
 Vert Coord Refer System: NGVD29

Map Key	Direction	Distance (mi)	Distance (ft)	Elevation (ft)	DB
32	SE	0.68	3,601.64	403.61	FED USGS

Organiz Identifier: USGS-NY  
 Organiz Name: USGS New York Water Science Center  
 Well Depth: 20  
 Well Depth Unit: ft  
 Well Hole Depth: 20  
 W Hole Depth Unit: ft  
 Construction Date: 19950125  
 Source Map Scale: 24000  
 Monitoring Loc Name: OD1625  
 Monitoring Loc Identifier: USGS-430416076095901  
 Monitoring Loc Type: Well: Test hole not completed as a well  
 Monitoring Loc Desc:  
 HUC Eight Digit Code: 04140201  
 Drainage Area:  
 Drainage Area Unit:  
 Contrib Drainage Area:  
 Contrib Drainage Area Unit:  
 Horizontal Accuracy: 1  
 Horizontal Accuracy Unit: seconds  
 Horizontal Collection Mthd: Interpolated from MAP.  
 Horiz Coord Refer System: NAD83  
 Vertical Measure: 404  
 Vertical Measure Unit: feet  
 Vertical Accuracy: 5

Formation Type:  
 Aquifer Name:  
 Aquifer Type:  
 Country Code: US  
 Provider Name: NWIS  
 County: ONONDAGA  
 Latitude: 43.0711779  
 Longitude: -76.166036



## Wells and Additional Sources Detail Report

Vertical Accuracy Unit: feet  
 Vertical Collection Mthd: Interpolated from topographic map.  
 Vert Coord Refer System: NGVD29

Map Key	Direction	Distance (mi)	Distance (ft)	Elevation (ft)	DB
33	S	0.67	3,557.10	371.17	FED USGS

Organiz Identifier:	USGS-NY	Formation Type:	
Organiz Name:	USGS New York Water Science Center	Aquifer Name:	
Well Depth:		Aquifer Type:	
Well Depth Unit:		Country Code:	US
Well Hole Depth:	270.5	Provider Name:	NWIS
W Hole Depth Unit:	ft	County:	ONONDAGA
Construction Date:	19880907	Latitude:	43.0686778
Source Map Scale:	24000	Longitude:	-76.1757586
Monitoring Loc Name:	OD1512		
Monitoring Loc Identifier:	USGS-430407076103401		
Monitoring Loc Type:	Well: Test hole not completed as a well		
Monitoring Loc Desc:			
HUC Eight Digit Code:	04140201		
Drainage Area:			
Drainage Area Unit:			
Contrib Drainage Area:			
Contrib Drainage Area Unit:			
Horizontal Accuracy:	1		
Horizontal Accuracy Unit:	seconds		
Horizontal Collection Mthd:	Interpolated from MAP.		
Horiz Coord Refer System:	NAD83		
Vertical Measure:	380		
Vertical Measure Unit:	feet		
Vertical Accuracy:	5		
Vertical Accuracy Unit:	feet		
Vertical Collection Mthd:	Interpolated from topographic map.		
Vert Coord Refer System:	NGVD29		

## Wells and Additional Sources Detail Report

Map Key	Direction	Distance (mi)	Distance (ft)	Elevation (ft)	DB
34	WSW	0.70	3,684.82	362.29	FED USGS

Organiz Identifier:	USGS-NY	Formation Type:	
Organiz Name:	USGS New York Water Science Center	Aquifer Name:	
Well Depth:		Aquifer Type:	
Well Depth Unit:		Country Code:	US
Well Hole Depth:		Provider Name:	NWIS
W Hole Depth Unit:		County:	ONONDAGA
Construction Date:		Latitude:	43.0750668
Source Map Scale:		Longitude:	-76.1893702
	24000		
Monitoring Loc Name:	ONONDAGA LAKE (SOUTH END) AT SYRACUSE NY		
Monitoring Loc Identifier:	USGS-04240480		
Monitoring Loc Type:	Lake, Reservoir, Impoundment		
Monitoring Loc Desc:			
HUC Eight Digit Code:	04140201		
Drainage Area:			
Drainage Area Unit:			
Contrib Drainage Area:			
Contrib Drainage Area Unit:			
Horizontal Accuracy:	1		
Horizontal Accuracy Unit:	seconds		
Horizontal Collection Mthd:	Interpolated from MAP.		
Horiz Coord Refer System:	NAD83		
Vertical Measure:			
Vertical Measure Unit:			
Vertical Accuracy:			
Vertical Accuracy Unit:			
Vertical Collection Mthd:			
Vert Coord Refer System:			

Map Key	Direction	Distance (mi)	Distance (ft)	Elevation (ft)	DB
35	SSE	0.70	3,691.81	403.13	FED USGS

Organiz Identifier:	USGS-NY	Formation Type:	
Organiz Name:	USGS New York Water Science Center	Aquifer Name:	
Well Depth:		Aquifer Type:	
Well Depth Unit:		Country Code:	US

## Wells and Additional Sources Detail Report

Well Hole Depth:	20	Provider Name:	NWIS
W Hole Depth Unit:	ft	County:	ONONDAGA
Construction Date:	19950125	Latitude:	43.0703445
Source Map Scale:	24000	Longitude:	-76.1668694
Monitoring Loc Name:	OD1624		
Monitoring Loc Identifier:	USGS-430413076100201		
Monitoring Loc Type:	Well: Test hole not completed as a well		
Monitoring Loc Desc:			
HUC Eight Digit Code:	04140201		
Drainage Area:			
Drainage Area Unit:			
Contrib Drainage Area:			
Contrib Drainage Area Unit:			
Horizontal Accuracy:	1		
Horizontal Accuracy Unit:	seconds		
Horizontal Collection Mthd:	Interpolated from MAP.		
Horiz Coord Refer System:	NAD83		
Vertical Measure:	403		
Vertical Measure Unit:	feet		
Vertical Accuracy:	5		
Vertical Accuracy Unit:	feet		
Vertical Collection Mthd:	Interpolated from topographic map.		
Vert Coord Refer System:	NGVD29		

Map Key	Direction	Distance (mi)	Distance (ft)	Elevation (ft)	DB
36	S	0.69	3,655.82	371.49	FED USGS

Organiz Identifier:	USGS-NY	Formation Type:	
Organiz Name:	USGS New York Water Science Center	Aquifer Name:	
Well Depth:		Aquifer Type:	
Well Depth Unit:		Country Code:	US
Well Hole Depth:	280.1	Provider Name:	NWIS
W Hole Depth Unit:	ft	County:	ONONDAGA
Construction Date:	20020619	Latitude:	43.0684001
Source Map Scale:	24000	Longitude:	-76.1749252

## Wells and Additional Sources Detail Report

Monitoring Loc Name: OD1787  
 Monitoring Loc Identifier: USGS-430406076103101  
 Monitoring Loc Type: Well: Test hole not completed as a well  
 Monitoring Loc Desc:  
 HUC Eight Digit Code: 04140201  
 Drainage Area:  
 Drainage Area Unit:  
 Contrib Drainage Area:  
 Contrib Drainage Area Unit:  
 Horizontal Accuracy: 1  
 Horizontal Accuracy Unit: seconds  
 Horizontal Collection Mthd: Interpolated from MAP.  
 Horiz Coord Refer System: NAD83  
 Vertical Measure: 375.3  
 Vertical Measure Unit: feet  
 Vertical Accuracy: 0.1  
 Vertical Accuracy Unit: feet  
 Vertical Collection Mthd: Level or other surveyed method.  
 Vert Coord Refer System: NGVD29

Map Key	Direction	Distance (mi)	Distance (ft)	Elevation (ft)	DB
37	ENE	0.70	3,719.76	362.01	FED USGS

Organiz Identifier: USGS-NY Formation Type:  
 Organiz Name: USGS New York Water Science Center Aquifer Name:  
 Well Depth: Aquifer Type:  
 Well Depth Unit: Country Code: US  
 Well Hole Depth: Provider Name: NWIS  
 W Hole Depth Unit: County: ONONDAGA  
 Construction Date: Latitude: 43.086178  
 Source Map Scale: Longitude: -76.1624249  
 24000  
 Monitoring Loc Name: BEARTRAP CREEK AT MOUTH AT GALEVILLE NY  
 Monitoring Loc Identifier: USGS-0424011895  
 Monitoring Loc Type: Stream  
 Monitoring Loc Desc:  
 HUC Eight Digit Code: 04140201

## Wells and Additional Sources Detail Report

Drainage Area: 4.81  
 Drainage Area Unit: sq mi  
 Contrib Drainage Area:  
 Contrib Drainage Area Unit:  
 Horizontal Accuracy: 1  
 Horizontal Accuracy Unit: seconds  
 Horizontal Collection Mthd: Interpolated from MAP.  
 Horiz Coord Refer System: NAD83  
 Vertical Measure:  
 Vertical Measure Unit:  
 Vertical Accuracy:  
 Vertical Accuracy Unit:  
 Vertical Collection Mthd:  
 Vert Coord Refer System:

Map Key	Direction	Distance (mi)	Distance (ft)	Elevation (ft)	DB
39	SSE	0.72	3,812.97	400.71	FED USGS

Organiz Identifier: USGS-NY Formation Type:  
 Organiz Name: USGS New York Water Science Center Aquifer Name:  
 Well Depth: Aquifer Type:  
 Well Depth Unit: Country Code: US  
 Well Hole Depth: Provider Name: NWIS  
 W Hole Depth Unit: 56 ft  
 Construction Date: 19540404 Latitude: 43.069789  
 Source Map Scale: 24000 Longitude: -76.1671472  
 Monitoring Loc Name: OD1097  
 Monitoring Loc Identifier: USGS-430411076100301  
 Monitoring Loc Type: Well: Test hole not completed as a well  
 Monitoring Loc Desc:  
 HUC Eight Digit Code: 04140201  
 Drainage Area:  
 Drainage Area Unit:  
 Contrib Drainage Area:  
 Contrib Drainage Area Unit:  
 Horizontal Accuracy: 1  
 Horizontal Accuracy Unit: seconds



## Wells and Additional Sources Detail Report

Horizontal Collection  
Mthd: Interpolated from MAP.  
Horiz Coord Refer  
System: NAD83  
Vertical Measure:  
385.4  
Vertical Measure Unit:  
feet  
Vertical Accuracy:  
0.1  
Vertical Accuracy Unit:  
feet  
Vertical Collection Mthd:  
Level or other surveyed method.  
Vert Coord Refer System:  
NGVD29

Map Key	Direction	Distance (mi)	Distance (ft)	Elevation (ft)	DB
40	SSE	0.72	3,817.11	388.10	FED USGS

Organiz Identifier: USGS-NY Formation Type:  
Organiz Name: USGS New York Water Science Center Aquifer Name:  
Well Depth: Aquifer Type:  
Well Depth Unit: Country Code: US  
Well Hole Depth: Provider Name: NWIS  
30  
W Hole Depth Unit: County: ONONDAGA  
ft  
Construction Date: Latitude: 43.0695112  
19530529  
Source Map Scale: Longitude: -76.1677028  
24000  
Monitoring Loc Name:  
OD1092  
Monitoring Loc Identifier: USGS-430410076100501  
Monitoring Loc Type: Well: Test hole not completed as a well  
Monitoring Loc Desc:  
HUC Eight Digit Code: 04140201  
Drainage Area:  
Drainage Area Unit:  
Contrib Drainage Area:  
Contrib Drainage Area Unit:  
Horizontal Accuracy:  
1  
Horizontal Accuracy Unit: seconds  
Horizontal Collection  
Mthd: Interpolated from MAP.  
Horiz Coord Refer  
System: NAD83  
Vertical Measure:  
402.3  
Vertical Measure Unit:  
feet

## Wells and Additional Sources Detail Report

Vertical Accuracy: 0.1  
 Vertical Accuracy Unit: feet  
 Vertical Collection Mthd: Level or other surveyed method.  
 Vert Coord Refer System: NGVD29

Map Key	Direction	Distance (mi)	Distance (ft)	Elevation (ft)	DB
41	SSE	0.72	3,795.94	378.05	FED USGS

Organiz Identifier: USGS-NY Formation Type:  
 Organiz Name: USGS New York Water Science Center Aquifer Name:  
 Well Depth: Aquifer Type:  
 Well Depth Unit: Country Code: US  
 Well Hole Depth: Provider Name: NWIS  
 45  
 W Hole Depth Unit: County: ONONDAGA  
 ft  
 Construction Date: Latitude: 43.0686778  
 19490902  
 Source Map Scale: Longitude: -76.1702029  
 24000  
 Monitoring Loc Name:  
 OD1094  
 Monitoring Loc Identifier: USGS-430407076101401  
 Monitoring Loc Type: Well: Test hole not completed as a well  
 Monitoring Loc Desc:  
 HUC Eight Digit Code: 04140201  
 Drainage Area:  
 Drainage Area Unit:  
 Contrib Drainage Area:  
 Contrib Drainage Area Unit:  
 Horizontal Accuracy: 1  
 Horizontal Accuracy Unit: seconds  
 Horizontal Collection Mthd: Interpolated from MAP.  
 Horiz Coord Refer System: NAD83  
 Vertical Measure: 372.8  
 Vertical Measure Unit: feet  
 Vertical Accuracy: 0.1  
 Vertical Accuracy Unit: feet  
 Vertical Collection Mthd: Level or other surveyed method.  
 Vert Coord Refer System: NGVD29

## Wells and Additional Sources Detail Report

Map Key	Direction	Distance (mi)	Distance (ft)	Elevation (ft)	DB
42	SE	0.74	3,901.51	411.27	FED USGS
Organiz Identifier:	USGS-NY		Formation Type:		
Organiz Name:	USGS New York Water Science Center		Aquifer Name:		
Well Depth:	85		Aquifer Type:		
Well Depth Unit:	ft		Country Code:		US
Well Hole Depth:	24000		Provider Name:		NWIS
W Hole Depth Unit:	ft		County:		ONONDAGA
Construction Date:			Latitude:		43.0706223
Source Map Scale:	24000		Longitude:		-76.1652027
Monitoring Loc Name:	OD 601				
Monitoring Loc Identifier:	USGS-430414076095601				
Monitoring Loc Type:	Well: Test hole not completed as a well				
Monitoring Loc Desc:					
HUC Eight Digit Code:	04140201				
Drainage Area:					
Drainage Area Unit:					
Contrib Drainage Area:					
Contrib Drainage Area Unit:					
Horizontal Accuracy:	1				
Horizontal Accuracy Unit:	seconds				
Horizontal Collection Mthd:	Interpolated from MAP.				
Horiz Coord Refer System:	NAD83				
Vertical Measure:	420				
Vertical Measure Unit:	feet				
Vertical Accuracy:	5				
Vertical Accuracy Unit:	feet				
Vertical Collection Mthd:	Interpolated from topographic map.				
Vert Coord Refer System:	NGVD29				

Map Key	Direction	Distance (mi)	Distance (ft)	Elevation (ft)	DB
43	S	0.74	3,928.64	363.87	FED USGS
Organiz Identifier:	USGS-NY		Formation Type:		

## Wells and Additional Sources Detail Report

Organiz Name:	USGS New York Water Science Center	Aquifer Name:	
Well Depth:		Aquifer Type:	
Well Depth Unit:		Country Code:	US
Well Hole Depth:		Provider Name:	NWIS
W Hole Depth Unit:		County:	ONONDAGA
Construction Date:		Latitude:	43.0678445
Source Map Scale:	24000	Longitude:	-76.1779809
Monitoring Loc Name:	ONONDAGA CREEK AT MOUTH AT SYRACUSE NY		
Monitoring Loc Identifier:	USGS-0424001205		
Monitoring Loc Type:	Stream		
Monitoring Loc Desc:			
HUC Eight Digit Code:	04140201		
Drainage Area:	111		
Drainage Area Unit:	sq mi		
Contrib Drainage Area:			
Contrib Drainage Area Unit:			
Horizontal Accuracy:	1		
Horizontal Accuracy Unit:	seconds		
Horizontal Collection Mthd:	Interpolated from MAP.		
Horiz Coord Refer System:	NAD83		
Vertical Measure:			
Vertical Measure Unit:			
Vertical Accuracy:			
Vertical Accuracy Unit:			
Vertical Collection Mthd:			
Vert Coord Refer System:			

Map Key	Direction	Distance (mi)	Distance (ft)	Elevation (ft)	DB
44	SSE	0.75	3,942.23	392.06	FED USGS

Organiz Identifier:	USGS-NY	Formation Type:	
Organiz Name:	USGS New York Water Science Center	Aquifer Name:	
Well Depth:		Aquifer Type:	
Well Depth Unit:		Country Code:	US
Well Hole Depth:	52	Provider Name:	NWIS
W Hole Depth Unit:	ft	County:	ONONDAGA
Construction Date:	19490818	Latitude:	43.0692334

## Wells and Additional Sources Detail Report

Source Map Scale:	24000	Longitude:	-76.167425
Monitoring Loc Name:	OD1611		
Monitoring Loc Identifier:	USGS-430409076100401		
Monitoring Loc Type:	Well: Test hole not completed as a well		
Monitoring Loc Desc:			
HUC Eight Digit Code:	04140201		
Drainage Area:			
Drainage Area Unit:			
Contrib Drainage Area:			
Contrib Drainage Area Unit:			
Horizontal Accuracy:	1		
Horizontal Accuracy Unit:	seconds		
Horizontal Collection Mthd:	Interpolated from MAP.		
Horiz Coord Refer System:	NAD83		
Vertical Measure:	374.4		
Vertical Measure Unit:	feet		
Vertical Accuracy:	0.1		
Vertical Accuracy Unit:	feet		
Vertical Collection Mthd:	Level or other surveyed method.		
Vert Coord Refer System:	NGVD29		

Map Key	Direction	Distance (mi)	Distance (ft)	Elevation (ft)	DB
45	S	0.74	3,927.91	373.00	FED USGS

Organiz Identifier:	USGS-NY	Formation Type:	
Organiz Name:	USGS New York Water Science Center	Aquifer Name:	
Well Depth:		Aquifer Type:	
Well Depth Unit:		Country Code:	US
Well Hole Depth:	130.2	Provider Name:	NWIS
W Hole Depth Unit:	ft	County:	ONONDAGA
Construction Date:	19971216	Latitude:	43.0678445
Source Map Scale:	24000	Longitude:	-76.1724252
Monitoring Loc Name:	OD1548		
Monitoring Loc Identifier:	USGS-430404076102201		
Monitoring Loc Type:	Well: Test hole not completed as a well		



## Wells and Additional Sources Detail Report

Monitoring Loc Desc:  
HUC Eight Digit Code: 04140201  
Drainage Area:  
Drainage Area Unit:  
Contrib Drainage Area:  
Contrib Drainage Area Unit:  
Horizontal Accuracy: 1  
Horizontal Accuracy Unit: seconds  
Horizontal Collection Mthd: Interpolated from MAP.  
Horiz Coord Refer System: NAD83  
Vertical Measure: 390.1  
Vertical Measure Unit: feet  
Vertical Accuracy: 0.1  
Vertical Accuracy Unit: feet  
Vertical Collection Mthd: Level or other surveyed method.  
Vert Coord Refer System: NGVD29

Map Key	Direction	Distance (mi)	Distance (ft)	Elevation (ft)	DB
46	S	0.75	3,965.14	369.92	FED USGS

Organiz Identifier: USGS-NY Formation Type:  
Organiz Name: USGS New York Water Science Center Aquifer Name:  
Well Depth: Aquifer Type:  
Well Depth Unit: Country Code: US  
Well Hole Depth: Provider Name: NWIS  
W Hole Depth Unit: 370.2 ft  
Construction Date: 20020509 Latitude: 43.0675667  
Source Map Scale: 24000 Longitude: -76.1760364  
Monitoring Loc Name: OD1789  
Monitoring Loc Identifier: USGS-430403076103501  
Monitoring Loc Type: Well: Test hole not completed as a well  
Monitoring Loc Desc:  
HUC Eight Digit Code: 04140201  
Drainage Area:  
Drainage Area Unit:  
Contrib Drainage Area:

## Wells and Additional Sources Detail Report

Contrib Drainage Area  
Unit:  
Horizontal Accuracy: 1  
Horizontal Accuracy Unit: seconds  
Horizontal Collection  
Mthd: Interpolated from MAP.  
Horiz Coord Refer  
System: NAD83  
Vertical Measure: 380.7  
Vertical Measure Unit: feet  
Vertical Accuracy: 0.1  
Vertical Accuracy Unit: feet  
Vertical Collection Mthd: Level or other surveyed method.  
Vert Coord Refer System: NGVD29

Map Key	Direction	Distance (mi)	Distance (ft)	Elevation (ft)	DB
47	S	0.75	3,964.92	369.32	FED USGS

Organiz Identifier:	USGS-NY	Formation Type:	
Organiz Name:	USGS New York Water Science Center	Aquifer Name:	
Well Depth:		Aquifer Type:	
Well Depth Unit:		Country Code:	US
Well Hole Depth:	162	Provider Name:	NWIS
W Hole Depth Unit:	ft	County:	ONONDAGA
Construction Date:	19871020	Latitude:	43.0675667
Source Map Scale:	24000	Longitude:	-76.1743697
Monitoring Loc Name:	OD1511		
Monitoring Loc Identifier:	USGS-430403076102901		
Monitoring Loc Type:	Well: Test hole not completed as a well		
Monitoring Loc Desc:			
HUC Eight Digit Code:	04140201		
Drainage Area:			
Drainage Area Unit:			
Contrib Drainage Area:			
Contrib Drainage Area Unit:			
Horizontal Accuracy:	1		
Horizontal Accuracy Unit:	seconds		
Horizontal Collection			
Mthd:	Interpolated from MAP.		

## Wells and Additional Sources Detail Report

Horiz Coord Refer System: NAD83  
 Vertical Measure: 380  
 Vertical Measure Unit: feet  
 Vertical Accuracy: 5  
 Vertical Accuracy Unit: feet  
 Vertical Collection Mthd: Interpolated from topographic map.  
 Vert Coord Refer System: NGVD29

Map Key	Direction	Distance (mi)	Distance (ft)	Elevation (ft)	DB
48	SSE	0.75	3,972.66	386.59	FED USGS

Organiz Identifier:	USGS-NY	Formation Type:	
Organiz Name:	USGS New York Water Science Center	Aquifer Name:	
Well Depth:		Aquifer Type:	
Well Depth Unit:		Country Code:	US
Well Hole Depth:	85.3	Provider Name:	NWIS
W Hole Depth Unit:	ft	County:	ONONDAGA
Construction Date:	19980114	Latitude:	43.0684001
Source Map Scale:	24000	Longitude:	-76.1693695
Monitoring Loc Name:	OD1549		
Monitoring Loc Identifier:	USGS-430406076101101		
Monitoring Loc Type:	Well: Test hole not completed as a well		
Monitoring Loc Desc:			
HUC Eight Digit Code:	04140201		
Drainage Area:			
Drainage Area Unit:			
Contrib Drainage Area:			
Contrib Drainage Area Unit:			
Horizontal Accuracy:	1		
Horizontal Accuracy Unit:	seconds		
Horizontal Collection Mthd:	Interpolated from MAP.		
Horiz Coord Refer System:	NAD83		
Vertical Measure:	380		
Vertical Measure Unit:	feet		
Vertical Accuracy:	5		

## Wells and Additional Sources Detail Report

Vertical Accuracy Unit: feet  
 Vertical Collection Mthd: Interpolated from topographic map.  
 Vert Coord Refer System: NGVD29

Map Key	Direction	Distance (mi)	Distance (ft)	Elevation (ft)	DB
49	S	0.77	4,060.00	367.43	FED USGS

Organiz Identifier:	USGS-NY	Formation Type:	Lake Deposits
Organiz Name:	USGS New York Water Science Center	Aquifer Name:	Sand and gravel aquifers (glaciated regions)
Well Depth:	271	Aquifer Type:	
Well Depth Unit:	ft	Country Code:	US
Well Hole Depth:	351	Provider Name:	NWIS
W Hole Depth Unit:	ft	County:	ONONDAGA
Construction Date:	20020524	Latitude:	43.0672889
Source Map Scale:	24000	Longitude:	-76.175203
Monitoring Loc Name:	OD1788		
Monitoring Loc Identifier:	USGS-430402076103201		
Monitoring Loc Type:	Well: Test hole not completed as a well		
Monitoring Loc Desc:			
HUC Eight Digit Code:	04140201		
Drainage Area:			
Drainage Area Unit:			
Contrib Drainage Area:			
Contrib Drainage Area Unit:			
Horizontal Accuracy:	1		
Horizontal Accuracy Unit:	seconds		
Horizontal Collection Mthd:	Interpolated from MAP.		
Horiz Coord Refer System:	NAD83		
Vertical Measure:	376.5		
Vertical Measure Unit:	feet		
Vertical Accuracy:	0.1		
Vertical Accuracy Unit:	feet		
Vertical Collection Mthd:	Level or other surveyed method.		
Vert Coord Refer System:	NGVD29		

## Wells and Additional Sources Detail Report

Map Key	Direction	Distance (mi)	Distance (ft)	Elevation (ft)	DB
50	SSE	0.77	4,078.77	379.52	FED USGS

Organiz Identifier:	USGS-NY	Formation Type:	
Organiz Name:	USGS New York Water Science Center	Aquifer Name:	
Well Depth:		Aquifer Type:	
Well Depth Unit:		Country Code:	US
Well Hole Depth:		Provider Name:	NWIS
W Hole Depth Unit:	50	County:	ONONDAGA
Construction Date:	ft	Latitude:	43.0686779
Source Map Scale:	19490818	Longitude:	-76.1677028
Monitoring Loc Name:	24000		
Monitoring Loc Identifier:	OD1093		
Monitoring Loc Type:	USGS-430407076100501		
Monitoring Loc Desc:	Well: Test hole not completed as a well		
HUC Eight Digit Code:			
Drainage Area:	04140201		
Drainage Area Unit:			
Contrib Drainage Area:			
Contrib Drainage Area Unit:			
Horizontal Accuracy:	1		
Horizontal Accuracy Unit:	seconds		
Horizontal Collection Mthd:	Interpolated from MAP.		
Horiz Coord Refer System:	NAD83		
Vertical Measure:	374.7		
Vertical Measure Unit:	feet		
Vertical Accuracy:	0.1		
Vertical Accuracy Unit:	feet		
Vertical Collection Mthd:	Level or other surveyed method.		
Vert Coord Refer System:	NGVD29		

Map Key	Direction	Distance (mi)	Distance (ft)	Elevation (ft)	DB
51	S	0.79	4,161.89	364.68	FED USGS

Organiz Identifier:	Formation Type:
---------------------	-----------------



## Wells and Additional Sources Detail Report

Organiz Name:	USGS-NY	Aquifer Name:	
	USGS New York Water Science Center	Aquifer Type:	
Well Depth:		Country Code:	US
Well Depth Unit:		Provider Name:	NWIS
Well Hole Depth:	216.5	County:	ONONDAGA
W Hole Depth Unit:	ft	Latitude:	43.0670112
Construction Date:	19770311	Longitude:	-76.1754808
Source Map Scale:	24000		
Monitoring Loc Name:	OD1069		
Monitoring Loc Identifier:	USGS-430401076103301		
Monitoring Loc Type:	Well: Test hole not completed as a well		
Monitoring Loc Desc:			
HUC Eight Digit Code:	04140201		
Drainage Area:			
Drainage Area Unit:			
Contrib Drainage Area:			
Contrib Drainage Area Unit:			
Horizontal Accuracy:	1		
Horizontal Accuracy Unit:	seconds		
Horizontal Collection Mthd:	Interpolated from MAP.		
Horiz Coord Refer System:	NAD83		
Vertical Measure:	370		
Vertical Measure Unit:	feet		
Vertical Accuracy:	0.1		
Vertical Accuracy Unit:	feet		
Vertical Collection Mthd:	Level or other surveyed method.		
Vert Coord Refer System:	NGVD29		

Map Key	Direction	Distance (mi)	Distance (ft)	Elevation (ft)	DB
52	SSE	0.79	4,156.09	373.19	FED USGS

Organiz Identifier:	USGS-NY	Formation Type:	
Organiz Name:	USGS New York Water Science Center	Aquifer Name:	
Well Depth:		Aquifer Type:	
Well Depth Unit:		Country Code:	US

## Wells and Additional Sources Detail Report

Well Hole Depth:	162	Provider Name:	NWIS
W Hole Depth Unit:	ft	County:	ONONDAGA
Construction Date:	19971224	Latitude:	43.0672889
Source Map Scale:	24000	Longitude:	-76.1718696
Monitoring Loc Name:	OD1547		
Monitoring Loc Identifier:	USGS-430402076102001		
Monitoring Loc Type:	Well: Test hole not completed as a well		
Monitoring Loc Desc:			
HUC Eight Digit Code:	04140201		
Drainage Area:			
Drainage Area Unit:			
Contrib Drainage Area:			
Contrib Drainage Area Unit:			
Horizontal Accuracy:	1		
Horizontal Accuracy Unit:	seconds		
Horizontal Collection Mthd:	Interpolated from MAP.		
Horiz Coord Refer System:	NAD83		
Vertical Measure:	377.3		
Vertical Measure Unit:	feet		
Vertical Accuracy:	0.1		
Vertical Accuracy Unit:	feet		
Vertical Collection Mthd:	Level or other surveyed method.		
Vert Coord Refer System:	NGVD29		

Map Key	Direction	Distance (mi)	Distance (ft)	Elevation (ft)	DB
53	SSE	0.79	4,177.41	377.88	FED USGS

Organiz Identifier:	USGS-NY	Formation Type:	
Organiz Name:	USGS New York Water Science Center	Aquifer Name:	
Well Depth:		Aquifer Type:	
Well Depth Unit:		Country Code:	US
Well Hole Depth:	125	Provider Name:	NWIS
W Hole Depth Unit:	ft	County:	ONONDAGA
Construction Date:	19530609	Latitude:	43.0675667
Source Map Scale:	24000	Longitude:	-76.1702029

## Wells and Additional Sources Detail Report

Monitoring Loc Name: OD1095  
 Monitoring Loc Identifier: USGS-430403076101401  
 Monitoring Loc Type: Well: Test hole not completed as a well  
 Monitoring Loc Desc:  
 HUC Eight Digit Code: 04140201  
 Drainage Area:  
 Drainage Area Unit:  
 Contrib Drainage Area:  
 Contrib Drainage Area Unit:  
 Horizontal Accuracy: 1  
 Horizontal Accuracy Unit: seconds  
 Horizontal Collection Mthd: Interpolated from MAP.  
 Horiz Coord Refer System: NAD83  
 Vertical Measure: 374.8  
 Vertical Measure Unit: feet  
 Vertical Accuracy: 0.1  
 Vertical Accuracy Unit: feet  
 Vertical Collection Mthd: Level or other surveyed method.  
 Vert Coord Refer System: NGVD29

Map Key	Direction	Distance (mi)	Distance (ft)	Elevation (ft)	DB
54	SSE	0.82	4,340.13	377.03	FED USGS

Organiz Identifier:	USGS-NY	Formation Type:	
Organiz Name:	USGS New York Water Science Center	Aquifer Name:	
Well Depth:		Aquifer Type:	
Well Depth Unit:		Country Code:	US
Well Hole Depth:		Provider Name:	NWIS
	55	County:	ONONDAGA
W Hole Depth Unit:	ft	Latitude:	43.0675667
Construction Date:	19530624	Longitude:	-76.1685361
Source Map Scale:	24000		
Monitoring Loc Name:	OD1096		
Monitoring Loc Identifier:	USGS-430403076100801		
Monitoring Loc Type:	Well: Test hole not completed as a well		
Monitoring Loc Desc:			

## Wells and Additional Sources Detail Report

HUC Eight Digit Code: 04140201  
 Drainage Area:  
 Drainage Area Unit:  
 Contrib Drainage Area:  
 Contrib Drainage Area Unit:  
 Horizontal Accuracy: 1  
 Horizontal Accuracy Unit: seconds  
 Horizontal Collection Mthd: Interpolated from MAP.  
 Horiz Coord Refer System: NAD83  
 Vertical Measure: 347.7  
 Vertical Measure Unit: feet  
 Vertical Accuracy: 0.1  
 Vertical Accuracy Unit: feet  
 Vertical Collection Mthd: Level or other surveyed method.  
 Vert Coord Refer System: NGVD29

Map Key	Direction	Distance (mi)	Distance (ft)	Elevation (ft)	DB
55	SSE	0.85	4,488.94	375.06	FED USGS

Organiz Identifier: USGS-NY  
 Organiz Name: USGS New York Water Science Center  
 Well Depth:  
 Well Depth Unit:  
 Well Hole Depth: 165.5  
 W Hole Depth Unit: ft  
 Construction Date: 19980401  
 Source Map Scale: 24000  
 Monitoring Loc Name: OD1554  
 Monitoring Loc Identifier: USGS-430400076101301  
 Monitoring Loc Type: Well: Test hole not completed as a well  
 Monitoring Loc Desc:  
 HUC Eight Digit Code: 04140201  
 Drainage Area:  
 Drainage Area Unit:  
 Contrib Drainage Area:  
 Contrib Drainage Area Unit:

Formation Type:  
 Aquifer Name:  
 Aquifer Type:  
 Country Code: US  
 Provider Name: NWIS  
 County: ONONDAGA  
 Latitude: 43.0667334  
 Longitude: -76.169925

## Wells and Additional Sources Detail Report

Horizontal Accuracy: 1  
Horizontal Accuracy Unit: seconds  
Horizontal Collection Mthd: Interpolated from MAP.  
Horiz Coord Refer System: NAD83  
Vertical Measure: 374  
Vertical Measure Unit: feet  
Vertical Accuracy: 5  
Vertical Accuracy Unit: feet  
Vertical Collection Mthd: Interpolated from topographic map.  
Vert Coord Refer System: NGVD29

Map Key	Direction	Distance (mi)	Distance (ft)	Elevation (ft)	DB
56	SE	0.87	4,581.92	419.30	FED USGS

Organiz Identifier:	USGS-NY	Formation Type:	
Organiz Name:	USGS New York Water Science Center	Aquifer Name:	
Well Depth:		Aquifer Type:	
Well Depth Unit:		Country Code:	US
Well Hole Depth:	29	Provider Name:	NWIS
W Hole Depth Unit:	ft	County:	ONONDAGA
Construction Date:	19490623	Latitude:	43.0686779
Source Map Scale:	24000	Longitude:	-76.1643693
Monitoring Loc Name:	OD1088		
Monitoring Loc Identifier:	USGS-430407076095301		
Monitoring Loc Type:	Well: Test hole not completed as a well		
Monitoring Loc Desc:			
HUC Eight Digit Code:	04140201		
Drainage Area:			
Drainage Area Unit:			
Contrib Drainage Area:			
Contrib Drainage Area Unit:			
Horizontal Accuracy:	1		
Horizontal Accuracy Unit:	seconds		
Horizontal Collection Mthd:	Interpolated from MAP.		
Horiz Coord Refer System:	NAD83		



## Wells and Additional Sources Detail Report

Vertical Measure: 400.7  
 Vertical Measure Unit: feet  
 Vertical Accuracy: 0.1  
 Vertical Accuracy Unit: feet  
 Vertical Collection Mthd: Level or other surveyed method.  
 Vert Coord Refer System: NGVD29

Map Key	Direction	Distance (mi)	Distance (ft)	Elevation (ft)	DB
57	SE	0.88	4,629.10	420.23	FED USGS

Organiz Identifier:	USGS-NY	Formation Type:	
Organiz Name:	USGS New York Water Science Center	Aquifer Name:	
Well Depth:		Aquifer Type:	
Well Depth Unit:		Country Code:	US
Well Hole Depth:		Provider Name:	NWIS
	38	County:	ONONDAGA
W Hole Depth Unit:	ft	Latitude:	43.0686779
Construction Date:	19530724	Longitude:	-76.1640916
Source Map Scale:	24000		
Monitoring Loc Name:	OD1091		
Monitoring Loc Identifier:	USGS-430407076095201		
Monitoring Loc Type:	Well: Test hole not completed as a well		
Monitoring Loc Desc:			
HUC Eight Digit Code:	04140201		
Drainage Area:			
Drainage Area Unit:			
Contrib Drainage Area:			
Contrib Drainage Area Unit:			
Horizontal Accuracy:	1		
Horizontal Accuracy Unit:	seconds		
Horizontal Collection Mthd:	Interpolated from MAP.		
Horiz Coord Refer System:	NAD83		
Vertical Measure:	400.7		
Vertical Measure Unit:	feet		
Vertical Accuracy:	0.1		
Vertical Accuracy Unit:	feet		

## Wells and Additional Sources Detail Report

Vertical Collection Mthd: Level or other surveyed method.  
 Vert Coord Refer System: NGVD29

Map Key	Direction	Distance (mi)	Distance (ft)	Elevation (ft)	DB
58	NE	0.88	4,623.39	371.31	FED USGS

Organiz Identifier:	USGS-NY	Formation Type:	
Organiz Name:	USGS New York Water Science Center	Aquifer Name:	
Well Depth:		Aquifer Type:	
Well Depth Unit:		Country Code:	US
Well Hole Depth:	125	Provider Name:	NWIS
W Hole Depth Unit:	ft	County:	ONONDAGA
Construction Date:		Latitude:	43.0886781
Source Map Scale:	24000	Longitude:	-76.1607581
Monitoring Loc Name:	OD 515		
Monitoring Loc Identifier:	USGS-430519076052101		
Monitoring Loc Type:	Well: Test hole not completed as a well		
Monitoring Loc Desc:			
HUC Eight Digit Code:	04140201		
Drainage Area:			
Drainage Area Unit:			
Contrib Drainage Area:			
Contrib Drainage Area Unit:			
Horizontal Accuracy:	1		
Horizontal Accuracy Unit:	seconds		
Horizontal Collection Mthd:	Interpolated from MAP.		
Horiz Coord Refer System:	NAD83		
Vertical Measure:	372		
Vertical Measure Unit:	feet		
Vertical Accuracy:	5		
Vertical Accuracy Unit:	feet		
Vertical Collection Mthd:	Interpolated from topographic map.		
Vert Coord Refer System:	NGVD29		

Map Key	Direction	Distance (mi)	Distance (ft)	Elevation (ft)	DB
59	SE	0.91	4,802.17	422.17	FED USGS

## Wells and Additional Sources Detail Report

Organiz Identifier:	USGS-NY	Formation Type:	
Organiz Name:	USGS New York Water Science Center	Aquifer Name:	
Well Depth:		Aquifer Type:	
Well Depth Unit:		Country Code:	US
Well Hole Depth:	22	Provider Name:	NWIS
W Hole Depth Unit:	ft	County:	ONONDAGA
Construction Date:	19530721	Latitude:	43.0684001
Source Map Scale:	24000	Longitude:	-76.163536
Monitoring Loc Name:	OD1090		
Monitoring Loc Identifier:	USGS-430406076095001		
Monitoring Loc Type:	Well: Test hole not completed as a well		
Monitoring Loc Desc:			
HUC Eight Digit Code:	04140201		
Drainage Area:			
Drainage Area Unit:			
Contrib Drainage Area:			
Contrib Drainage Area Unit:			
Horizontal Accuracy:	1		
Horizontal Accuracy Unit:	seconds		
Horizontal Collection Mthd:	Interpolated from MAP.		
Horiz Coord Refer System:	NAD83		
Vertical Measure:	400.5		
Vertical Measure Unit:	feet		
Vertical Accuracy:	0.1		
Vertical Accuracy Unit:	feet		
Vertical Collection Mthd:	Level or other surveyed method.		
Vert Coord Refer System:	NGVD29		

Map Key	Direction	Distance (mi)	Distance (ft)	Elevation (ft)	DB
60	SE	0.92	4,850.63	423.90	FED USGS

Organiz Identifier:	USGS-NY	Formation Type:	
Organiz Name:	USGS New York Water Science Center	Aquifer Name:	

## Wells and Additional Sources Detail Report

Well Depth:		Aquifer Type:	
Well Depth Unit:		Country Code:	US
Well Hole Depth:		Provider Name:	NWIS
	31.5		
W Hole Depth Unit:		County:	ONONDAGA
	ft		
Construction Date:		Latitude:	43.0684001
	19630722		
Source Map Scale:		Longitude:	-76.1632582
	24000		
Monitoring Loc Name:			
	OD1089		
Monitoring Loc Identifier:			
	USGS-430406076094901		
Monitoring Loc Type:			
	Well: Test hole not completed as a well		
Monitoring Loc Desc:			
HUC Eight Digit Code:			
	04140201		
Drainage Area:			
Drainage Area Unit:			
Contrib Drainage Area:			
Contrib Drainage Area Unit:			
Horizontal Accuracy:			
	1		
Horizontal Accuracy Unit:			
	seconds		
Horizontal Collection Mthd:			
	Interpolated from MAP.		
Horiz Coord Refer System:			
	NAD83		
Vertical Measure:			
	400.7		
Vertical Measure Unit:			
	feet		
Vertical Accuracy:			
	0.1		
Vertical Accuracy Unit:			
	feet		
Vertical Collection Mthd:			
	Level or other surveyed method.		
Vert Coord Refer System:			
	NGVD29		

Map Key	Direction	Distance (mi)	Distance (ft)	Elevation (ft)	DB
61	S	0.91	4,825.59	374.80	FED USGS

Organiz Identifier:		Formation Type:	
	USGS-NY		
Organiz Name:		Aquifer Name:	
	USGS New York Water Science Center		
Well Depth:		Aquifer Type:	
Well Depth Unit:		Country Code:	US
Well Hole Depth:		Provider Name:	NWIS
	291.5		
W Hole Depth Unit:		County:	ONONDAGA
	ft		
Construction Date:		Latitude:	43.0653445

## Wells and Additional Sources Detail Report

Source Map Scale:	19890613	Longitude:	-76.1724252
Monitoring Loc Name:	24000		
Monitoring Loc Identifier:	OD1506		
Monitoring Loc Type:	USGS-430355076102201		
Monitoring Loc Desc:	Well: Test hole not completed as a well		
HUC Eight Digit Code:			
Drainage Area:	04140201		
Drainage Area Unit:			
Contrib Drainage Area:			
Contrib Drainage Area Unit:			
Horizontal Accuracy:	1		
Horizontal Accuracy Unit:	seconds		
Horizontal Collection Mthd:	Interpolated from MAP.		
Horiz Coord Refer System:	NAD83		
Vertical Measure:	379.6		
Vertical Measure Unit:	feet		
Vertical Accuracy:	0.1		
Vertical Accuracy Unit:	feet		
Vertical Collection Mthd:	Level or other surveyed method.		
Vert Coord Refer System:	NGVD29		

Map Key	Direction	Distance (mi)	Distance (ft)	Elevation (ft)	DB
62	SSE	0.93	4,914.80	379.03	FED USGS

Organiz Identifier:	USGS-NY	Formation Type:	
Organiz Name:	USGS New York Water Science Center	Aquifer Name:	
Well Depth:		Aquifer Type:	
Well Depth Unit:		Country Code:	US
Well Hole Depth:		Provider Name:	NWIS
W Hole Depth Unit:	36.2	County:	ONONDAGA
Construction Date:	ft	Latitude:	43.0667334
Source Map Scale:	19980323	Longitude:	-76.166036
Monitoring Loc Name:	24000		
Monitoring Loc Identifier:	OD1552		
	USGS-430400076095901		

## Wells and Additional Sources Detail Report

Monitoring Loc Type: Well: Test hole not completed as a well

Monitoring Loc Desc:

HUC Eight Digit Code: 04140201

Drainage Area:

Drainage Area Unit:

Contrib Drainage Area:

Contrib Drainage Area Unit:

Horizontal Accuracy: 1

Horizontal Accuracy Unit: seconds

Horizontal Collection Mthd: Interpolated from MAP.

Horiz Coord Refer System: NAD83

Vertical Measure: 379

Vertical Measure Unit: feet

Vertical Accuracy: 5

Vertical Accuracy Unit: feet

Vertical Collection Mthd: Interpolated from topographic map.

Vert Coord Refer System: NGVD29

Map Key	Direction	Distance (mi)	Distance (ft)	Elevation (ft)	DB
63	S	0.95	4,990.67	362.47	FED USGS

Organiz Identifier:	USGS-NY	Formation Type:	
Organiz Name:	USGS New York Water Science Center	Aquifer Name:	
Well Depth:		Aquifer Type:	
Well Depth Unit:		Country Code:	US
Well Hole Depth:	292	Provider Name:	NWIS
W Hole Depth Unit:	ft	County:	ONONDAGA
Construction Date:	19890613	Latitude:	43.0647889
Source Map Scale:	24000	Longitude:	-76.1735363
Monitoring Loc Name:	OD 593		
Monitoring Loc Identifier:	USGS-430353076102601		
Monitoring Loc Type:	Well: Test hole not completed as a well		
Monitoring Loc Desc:			
HUC Eight Digit Code:	04140201		
Drainage Area:			
Drainage Area Unit:			



## Wells and Additional Sources Detail Report

Contrib Drainage Area:  
 Contrib Drainage Area  
 Unit:  
 Horizontal Accuracy: 1  
 Horizontal Accuracy Unit: seconds  
 Horizontal Collection  
 Mthd: Interpolated from MAP.  
 Horiz Coord Refer  
 System: NAD83  
 Vertical Measure: 370  
 Vertical Measure Unit: feet  
 Vertical Accuracy: 5  
 Vertical Accuracy Unit: feet  
 Vertical Collection Mthd: Interpolated from topographic map.  
 Vert Coord Refer System: NGVD29

Map Key	Direction	Distance (mi)	Distance (ft)	Elevation (ft)	DB
64	ENE	0.95	5,034.01	364.88	FED USGS

Organiz Identifier: USGS-NY  
 Organiz Name: USGS New York Water Science Center  
 Well Depth: 88.5  
 Well Depth Unit: ft  
 Well Hole Depth: 24000  
 W Hole Depth Unit: ft  
 Construction Date: 19880101  
 Source Map Scale: 24000  
 Monitoring Loc Name: OD1673  
 Monitoring Loc Identifier: USGS-430518076093201  
 Monitoring Loc Type: Well: Test hole not completed as a well  
 Monitoring Loc Desc:  
 HUC Eight Digit Code: 04140201  
 Drainage Area:  
 Drainage Area Unit:  
 Contrib Drainage Area:  
 Contrib Drainage Area  
 Unit:  
 Horizontal Accuracy: 1  
 Horizontal Accuracy Unit: seconds

Formation Type:  
 Aquifer Name:  
 Aquifer Type:  
 Country Code: US  
 Provider Name: NWIS  
 County: ONONDAGA  
 Latitude: 43.0884003  
 Longitude: -76.1585358

## Wells and Additional Sources Detail Report

Horizontal Collection  
 Mthd: Interpolated from MAP.  
 Horiz Coord Refer  
 System: NAD83  
 Vertical Measure:  
 373.5  
 Vertical Measure Unit:  
 feet  
 Vertical Accuracy:  
 0.1  
 Vertical Accuracy Unit:  
 feet  
 Vertical Collection Mthd:  
 Level or other surveyed method.  
 Vert Coord Refer System:  
 NGVD29

Map Key	Direction	Distance (mi)	Distance (ft)	Elevation (ft)	DB
65	SSE	0.95	5,015.79	376.47	FED USGS

Organiz Identifier: USGS-NY Formation Type:  
 Organiz Name: USGS New York Water Science Center Aquifer Name:  
 Well Depth: Aquifer Type:  
 Well Depth Unit: Country Code: US  
 Well Hole Depth: Provider Name: NWIS  
 121.3  
 W Hole Depth Unit: County: ONONDAGA  
 ft  
 Construction Date: Latitude: 43.0659  
 19980325  
 Source Map Scale: Longitude: -76.167425  
 24000  
 Monitoring Loc Name:  
 OD1551  
 Monitoring Loc Identifier: USGS-430357076100401  
 Monitoring Loc Type: Well: Test hole not completed as a well  
 Monitoring Loc Desc:  
 HUC Eight Digit Code: 04140201  
 Drainage Area:  
 Drainage Area Unit:  
 Contrib Drainage Area:  
 Contrib Drainage Area Unit:  
 Horizontal Accuracy:  
 1  
 Horizontal Accuracy Unit: seconds  
 Horizontal Collection  
 Mthd: Interpolated from MAP.  
 Horiz Coord Refer  
 System: NAD83  
 Vertical Measure:  
 376  
 Vertical Measure Unit:  
 feet

## Wells and Additional Sources Detail Report

Vertical Accuracy: 5  
 Vertical Accuracy Unit: feet  
 Vertical Collection Mthd: Interpolated from topographic map.  
 Vert Coord Refer System: NGVD29

Map Key	Direction	Distance (mi)	Distance (ft)	Elevation (ft)	DB
66	NNW	0.96	5,083.68	427.13	FED USGS

Organiz Identifier:	USGS-NY	Formation Type:	
Organiz Name:	USGS New York Water Science Center	Aquifer Name:	
Well Depth:		Aquifer Type:	
Well Depth Unit:		Country Code:	US
Well Hole Depth:	21	Provider Name:	NWIS
W Hole Depth Unit:	ft	County:	ONONDAGA
Construction Date:	19530923	Latitude:	43.0942337
Source Map Scale:	24000	Longitude:	-76.1824255
Monitoring Loc Name:	OD1009		
Monitoring Loc Identifier:	USGS-430539076105801		
Monitoring Loc Type:	Well: Test hole not completed as a well		
Monitoring Loc Desc:			
HUC Eight Digit Code:	04140201		
Drainage Area:			
Drainage Area Unit:			
Contrib Drainage Area:			
Contrib Drainage Area Unit:			
Horizontal Accuracy:	1		
Horizontal Accuracy Unit:	seconds		
Horizontal Collection Mthd:	Interpolated from MAP.		
Horiz Coord Refer System:	NAD83		
Vertical Measure:	427		
Vertical Measure Unit:	feet		
Vertical Accuracy:	4.3		
Vertical Accuracy Unit:	feet		
Vertical Collection Mthd:	Interpolated from Digital Elevation Model		
Vert Coord Refer System:	NAVD88		

## Wells and Additional Sources Detail Report

Map Key	Direction	Distance (mi)	Distance (ft)	Elevation (ft)	DB
67	S	0.96	5,085.58	374.08	FED USGS
Organiz Identifier:	USGS-NY		Formation Type:		
Organiz Name:	USGS New York Water Science Center		Aquifer Name:		
Well Depth:	271.5		Aquifer Type:		
Well Depth Unit:	ft		Country Code: US		
Well Hole Depth:	24000		Provider Name: NWIS		
W Hole Depth Unit:	ft		County: ONONDAGA		
Construction Date:	19890607		Latitude: 43.0645111		
Source Map Scale:	24000		Longitude: -76.1738141		
Monitoring Loc Name:	OD1505				
Monitoring Loc Identifier:	USGS-430352076102701				
Monitoring Loc Type:	Well: Test hole not completed as a well				
Monitoring Loc Desc:					
HUC Eight Digit Code:	04140201				
Drainage Area:					
Drainage Area Unit:					
Contrib Drainage Area:					
Contrib Drainage Area Unit:					
Horizontal Accuracy:	1				
Horizontal Accuracy Unit:	seconds				
Horizontal Collection Mthd:	Interpolated from MAP.				
Horiz Coord Refer System:	NAD83				
Vertical Measure:	379.6				
Vertical Measure Unit:	feet				
Vertical Accuracy:	0.1				
Vertical Accuracy Unit:	feet				
Vertical Collection Mthd:	Level or other surveyed method.				
Vert Coord Refer System:	NGVD29				

Map Key	Direction	Distance (mi)	Distance (ft)	Elevation (ft)	DB
68	S	0.97	5,107.02	371.50	FED USGS

Organiz Identifier:		Formation Type:			
---------------------	--	-----------------	--	--	--

## Wells and Additional Sources Detail Report

Organiz Name:	USGS-NY	Aquifer Name:	
	USGS New York Water Science Center	Aquifer Type:	
Well Depth:		Country Code:	US
Well Depth Unit:		Provider Name:	NWIS
Well Hole Depth:	430	County:	ONONDAGA
W Hole Depth Unit:	ft	Latitude:	43.0645111
Construction Date:		Longitude:	-76.1774253
Source Map Scale:	24000		
Monitoring Loc Name:	OD 528		
Monitoring Loc Identifier:	USGS-430352076041601		
Monitoring Loc Type:	Well: Test hole not completed as a well		
Monitoring Loc Desc:			
HUC Eight Digit Code:	04140201		
Drainage Area:			
Drainage Area Unit:			
Contrib Drainage Area:			
Contrib Drainage Area Unit:			
Horizontal Accuracy:	1		
Horizontal Accuracy Unit:	seconds		
Horizontal Collection Mthd:	Interpolated from MAP.		
Horiz Coord Refer System:	NAD83		
Vertical Measure:	365		
Vertical Measure Unit:	feet		
Vertical Accuracy:	5		
Vertical Accuracy Unit:	feet		
Vertical Collection Mthd:	Interpolated from topographic map.		
Vert Coord Refer System:	NGVD29		

Map Key	Direction	Distance (mi)	Distance (ft)	Elevation (ft)	DB
69	SSE	0.99	5,210.44	374.46	FED USGS

Organiz Identifier:	USGS-NY	Formation Type:	
Organiz Name:	USGS New York Water Science Center	Aquifer Name:	
Well Depth:		Aquifer Type:	
Well Depth Unit:		Country Code:	US
Well Hole Depth:		Provider Name:	NWIS

## Wells and Additional Sources Detail Report

W Hole Depth Unit:	174.5	County:	ONONDAGA
Construction Date:	ft	Latitude:	43.0650667
Source Map Scale:	19980402	Longitude:	-76.1682583
Monitoring Loc Name:	24000		
Monitoring Loc Identifier:	OD1550		
Monitoring Loc Type:	USGS-430354076100701		
Monitoring Loc Desc:	Well: Test hole not completed as a well		
HUC Eight Digit Code:			
Drainage Area:	04140201		
Drainage Area Unit:			
Contrib Drainage Area:			
Contrib Drainage Area Unit:			
Horizontal Accuracy:	1		
Horizontal Accuracy Unit:	seconds		
Horizontal Collection Mthd:	Interpolated from MAP.		
Horiz Coord Refer System:	NAD83		
Vertical Measure:	374		
Vertical Measure Unit:	feet		
Vertical Accuracy:	5		
Vertical Accuracy Unit:	feet		
Vertical Collection Mthd:	Interpolated from topographic map.		
Vert Coord Refer System:	NGVD29		

### Oil and Gas Wells

Map Key	Direction	Distance (mi)	Distance (ft)	Elevation (ft)	DB
38	NW	0.72	3,815.37	422.30	OGW
API Well No:	31067009380000	Operator No:	9208		
Well Name:	Gale	Company Name:	Gale Thomas		
Well Status:	UN	Financial Security:	False		
Well Status Desc:	Unknown	Integration:			
Well Type:	SG	State Lease:	NA		
Well Type Desc:	Stratigraphic	Hole:	938		
Well Compl. Dt.:		Slant:	Vertical		
Original Well Type:		Elevation:	435		



## Wells and Additional Sources Detail Report

General Well Status:	NL	Confidential:	Pre-1989 Well (N/A)
General Well Type:	Unplugged Well	Side Trck:	0
Date Well Plugged:	Stratigraphic Well	Completion:	0
Well Confid. Dt.:		Kick Off:	0
Date Status:		Map Symbol Cd.:	O
Dt Hearing:		Surface Location:	SURF
Dt Mod:		Surface Longitude:	-76.18592999999999
Permit Appl. Dt.:	2003-01-24 15:54:29.700000000	Surface Latitude:	43.08888999999999
Permit Issued:		Bottom Hole Loc.:	BH
Permit Fee:		Bottom Hole Long.:	-76.18592999999999
Date Spudded:	0	Bottom Hole Lat.:	43.08888999999999
	1884-01-01 00:00:00	Spacing Acres:	
Date Total Depth:		Town:	Salina
Measured Depth:		Quad:	Syracuse West
Drilled Depth:	1600	Quad Description:	B
Proposed Depth:	1600	County:	Onondaga
True Vertical Depth:	0	Cnty:	67
Depth Fee:	1600	Region:	7
Producing Name:	0	Location Verified:	NO
Produc. Formation:	Not Applicable		
Obj. Formation:	Not Applicable		
Spacing:	Not Applicable		
Map Symbol Desc.:	Exempt - not an oil or gas well		
Link:	Other Well*. *Other includes: Injection, Stratigraphic, Geothermal, and Not Listed well types		
	<a href="http://www.dec.ny.gov/cfm/xtapps/GasOil/search/wells/index.cfm?api=31067009380000">http://www.dec.ny.gov/cfm/xtapps/GasOil/search/wells/index.cfm?api=31067009380000</a>		

## Radon Information

This section lists any relevant radon information found for the target property.

Federal EPA Radon Zone for  
ONONDAGA County: **1**

*Zone 1: Counties with predicted average indoor radon screening levels greater than 4 pCi/L*

*Zone 2: Counties with predicted average indoor radon screening levels from 2 to 4 pCi/L*

*Zone 3: Counties with predicted average indoor radon screening levels less than 2 pCi/L*

---

Federal Area Radon Information for  
ONONDAGA County

No Measures/Homes:

4749

Geometric Mean:

16.2

Arithmetic Mean:

8.5

Median:

3.6

Standard Deviation:

3.7

Maximum:

341.8

% >4 pCi/L:

47

% >20 pCi/L:

10

Notes on Data Table:

Table 1. Screening indoor radon data compiled by the New York State Department of Health. Data represent 1-7 day charcoal canister measurements from the lowest level of each home tested.

## **Federal Sources**

### **FEMA National Flood Hazard Layer**

**FEMA FLOOD**

The National Flood Hazard Layer (NFHL) data incorporates Flood Insurance Rate Map (FIRM) databases published by the Federal Emergency Management Agency (FEMA), and any Letters Of Map Revision (LOMRs) that have been issued against those databases since their publication date. The FIRM Database is the digital, geospatial version of the flood hazard information shown on the published paper FIRMs. The FIRM Database depicts flood risk information and supporting data used to develop the risk data. The FIRM Database is derived from Flood Insurance Studies (FISs), previously published FIRMs, flood hazard analyses performed in support of the FISs and FIRMs, and new mapping data, where available.

### **Indoor Radon Data**

**INDOOR RADON**

Indoor radon measurements tracked by the Environmental Protection Agency(EPA) and the State Residential Radon Survey.

### **Public Water Systems Violations and Enforcement Data**

**PWSV**

List of drinking water violations and enforcement actions from the Safe Drinking Water Information System (SDWIS) made available by the Drinking Water Protection Division of the US EPA's Office of Groundwater and Drinking Water. Enforcement sensitive actions are not included in the data released by the EPA. Address information provided in SDWIS may correspond either with the physical location of the water system, or with a contact address.

### **Radon Zone Level**

**RADON ZONE**

Areas showing the level of Radon Zones (level 1, 2 or 3) by county. This data is maintained by the Environmental Protection Agency (EPA).

### **Safe Drinking Water Information System (SDWIS)**

**SDWIS**

The Safe Drinking Water Information System (SDWIS) contains information about public water systems as reported to US Environmental Protection Agency (EPA) by the states. Addresses may correspond with the location of the water system, or with a contact address.

### **Soil Survey Geographic database**

**SSURGO**

The Soil Survey Geographic database (SSURGO) contains information about soil as collected by the National Cooperative Soil Survey at the Natural Resources Conservation Service (NRCS). Soil maps outline areas called map units. The map units are linked to soil properties in a database. Each map unit may contain one to three major components and some minor components.

### **U.S. Fish & Wildlife Service Wetland Data**

**US WETLAND**

The U.S. Fish & Wildlife Service Wetland layer represents the approximate location and type of wetlands and deepwater habitats in the United States.

### **USGS Current Topo**

**US TOPO**

US Topo topographic maps are produced by the National Geospatial Program of the U.S. Geological Survey (USGS). The project was launched in late 2009, and the term "US Topo" refers specifically to quadrangle topographic maps published in 2009 and later.

### **USGS Geology**

**US GEOLOGY**

Seamless maps depicting geological information provided by the United States Geological Survey (USGS).

### **USGS National Water Information System**

**FED USGS**

The U.S. Geological Survey (USGS)'s National Water Information System (NWIS) is the nation's principal repository of water resources data. This database includes comprehensive information of well-construction details, time-series data for gage height, streamflow, groundwater level, and precipitation and water use data.

## **State Sources**

### **Oil and Gas Wells**

**OGW**

The Division of Mineral Resources maintains a data management system on wells regulated under the Oil,

## Appendix

Gas and Solution Mining Law (OGSML). To assist the Division in the regulation of wells subject to the OGSML, a database of the wells was created in the early 1980's and significantly upgraded in 1998 by the adoption of the Risk Based Data Management System. This system provides information on well ownership, well owners and operators, registered driller, pluggers and companies that provide financial security instruments.

### **Regulatory Freshwater Wetlands**

### **WETLAND**

The Regulatory Freshwater Wetlands data are a set of ARC/INFO coverages composed of polygonal and linear features. Coverages are based on official New York State Freshwater Wetlands Maps as described in Article 24-0301 of the Environmental Conservation Law. Coverages are not, however, a legal substitute for the official maps. Coverages are available on a county basis for all areas of New York State outside the Adirondack Park. This dataset is provided by New York State Department of Environmental Conservation.

### **Water Wells Database**

### **WATER WELLS**

The New York State Department of Environmental Conservation (DEC) Bureau of Water Resource Management works to protect, manage, and conserve New York State's groundwater and surface water supply sources, develop management strategies to enhance and protect these waters, and protect both the groundwater and surface water quality in the New York City Watershed and other major watersheds. This dataset does not include information on wells located in Nassau, Suffolk, Kings, and Queens counties.

## Liability Notice

**Reliance on information in Report:** The Physical Setting Report (PSR) DOES NOT replace a full Phase I Environmental Site Assessment but is solely intended to be used as a review of environmental databases and physical characteristics for the site or adjacent properties.

**License for use of information in Report:** No page of this report can be used without this cover page, this notice and the project property identifier. The information in Report(s) may not be modified or re-sold.

**Your Liability for misuse:** Using this Service and/or its reports in a manner contrary to this Notice or your agreement will be in breach of copyright and contract and ERIS may obtain damages for such mis-use, including damages caused to third parties, and gives ERIS the right to terminate your account, rescind your license to any previous reports and to bar you from future use of the Service.

**No warranty of Accuracy or Liability for ERIS:** The information contained in this report has been produced by ERIS Information Inc. ("ERIS") using various sources of information, including information provided by Federal and State government departments. The report applies only to the address and up to the date specified on the cover of this report, and any alterations or deviation from this description will require a new report. This report and the data contained herein does not purport to be and does not constitute a guarantee of the accuracy of the information contained herein and does not constitute a legal opinion nor medical advice. Although ERIS has endeavored to present you with information that is accurate, ERIS Information Inc. disclaims, any and all liability for any errors, omissions, or inaccuracies in such information and data, whether attributable to inadvertence, negligence or otherwise, and for any consequences arising therefrom. Liability on the part of ERIS is limited to the monetary value paid for this report.

**Trademark and Copyright:** You may not use the ERIS trademarks or attribute any work to ERIS other than as outlined above. This Service and Report(s) are protected by copyright owned by ERIS Information Inc. Copyright in data used in the Service or Report(s) (the "Data") is owned by ERIS or its licensors. The Service, Report(s) and Data may not be copied or reproduced in whole or in any substantial part without prior written consent of ERIS.



# DATABASE REPORT

**Project Property:** 2201144  
100 Buckley Road  
Liverpool NY 13088

**Project No:**

**Report Type:** Database Report

**Order No:** 20200311022

**Requested by:** LaBella Associates

**Date Completed:** March 12, 2020

## Environmental Risk Information Services

A division of Glacier Media Inc.

1.866.517.5204 | [info@erisinfo.com](mailto:info@erisinfo.com) | [erisinfo.com](http://erisinfo.com)



# Table of Contents

Table of Contents.....	2
Executive Summary.....	3
Executive Summary: Report Summary.....	4
Executive Summary: Site Report Summary - Project Property.....	8
Executive Summary: Site Report Summary - Surrounding Properties.....	9
Executive Summary: Summary by Data Source.....	11
Map.....	16
Aerial.....	19
Topographic Map.....	20
Detail Report.....	21
Unplottable Summary.....	79
Unplottable Report.....	83
Appendix: Database Descriptions.....	124
Definitions.....	134

## **Notice: IMPORTANT LIMITATIONS and YOUR LIABILITY**

**Reliance on information in Report:** This report DOES NOT replace a full Phase I Environmental Site Assessment but is solely intended to be used as database review of environmental records.

**License for use of information in Report:** No page of this report can be used without this cover page, this notice and the project property identifier. The information in Report(s) may not be modified or re-sold.

**Your Liability for misuse:** Using this Service and/or its reports in a manner contrary to this Notice or your agreement will be in breach of copyright and contract and ERIS may obtain damages for such mis-use, including damages caused to third parties, and gives ERIS the right to terminate your account, rescind your license to any previous reports and to bar you from future use of the Service.

**No warranty of Accuracy or Liability for ERIS:** The information contained in this report has been produced by ERIS Information Inc. ("ERIS") using various sources of information, including information provided by Federal and State government departments. The report applies only to the address and up to the date specified on the cover of this report, and any alterations or deviation from this description will require a new report. This report and the data contained herein does not purport to be and does not constitute a guarantee of the accuracy of the information contained herein and does not constitute a legal opinion nor medical advice. Although ERIS has endeavored to present you with information that is accurate, ERIS disclaims, any and all liability for any errors, omissions, or inaccuracies in such information and data, whether attributable to inadvertence, negligence or otherwise, and for any consequences arising therefrom. Liability on the part of ERIS is limited to the monetary value paid for this report.

**Trademark and Copyright:** You may not use the ERIS trademarks or attribute any work to ERIS other than as outlined above. This Service and Report(s) are protected by copyright owned by ERIS Information Inc. Copyright in data used in the Service or Report(s) (the "Data") is owned by ERIS or its licensors. The Service, Report(s) and Data may not be copied or reproduced in whole or in any substantial part without prior written consent of ERIS.

# Executive Summary

## Property Information:

**Project Property:** 2201144  
100 Buckley Road Liverpool NY 13088

**Project No:**

**Coordinates:**

**Latitude:** 43.07984894  
**Longitude:** -76.175581  
**UTM Northing:** 4,770,352.54  
**UTM Easting:** 404,304.04  
**UTM Zone:** UTM Zone 18T

**Elevation:** 376 FT

## Order Information:

**Order No:** 20200311022  
**Date Requested:** March 11, 2020  
**Requested by:** LaBella Associates  
**Report Type:** Database Report

## Historicals/Products:

<b>Aerial Photographs</b>	Historical Aerials Photographs
<b>City Directory Search</b>	CD - 2 Street Search
<b>ERIS Xplorer</b>	<a href="#">ERIS Xplorer</a>
<b>Excel Add-On</b>	Excel Add-On
<b>Fire Insurance Maps</b>	US Fire Insurance Maps
<b>Physical Setting Report (PSR)</b>	Physical Setting Report (PSR)
<b>Product Summary</b>	Product Summary for Aerials, FIMs & Topos

## Executive Summary: Report Summary

Database	Searched	Search Radius	Project Property	Within 0.12mi	0.125mi to 0.25mi	0.25mi to 0.50mi	0.50mi to 1.00mi	Total
<b><u>Standard Environmental Records</u></b>								
<b>Federal</b>								
NPL	Y	1	0	0	1	0	0	1
PROPOSED NPL	Y	1	0	0	0	0	0	0
DELETED NPL	Y	0.5	0	0	0	0	-	0
SEMS	Y	0.5	0	0	0	0	-	0
ODI	Y	0.5	0	0	0	0	-	0
SEMS ARCHIVE	Y	0.5	0	0	0	0	-	0
CERCLIS	Y	0.5	0	0	0	0	-	0
IODI	Y	0.5	0	0	0	0	-	0
CERCLIS NFRAP	Y	0.5	0	0	0	0	-	0
CERCLIS LIENS	Y	PO	0	-	-	-	-	0
RCRA CORRACTS	Y	1	0	0	0	0	2	2
RCRA TSD	Y	0.5	0	0	0	0	-	0
RCRA LQG	Y	0.25	0	0	0	-	-	0
RCRA SQG	Y	0.25	0	1	0	-	-	1
RCRA CESQG	Y	0.25	1	0	0	-	-	1
RCRA NON GEN	Y	0.25	0	0	0	-	-	0
FED ENG	Y	0.5	0	0	0	0	-	0
FED INST	Y	0.5	0	0	0	0	-	0
ERNS 1982 TO 1986	Y	PO	0	-	-	-	-	0
ERNS 1987 TO 1989	Y	PO	0	-	-	-	-	0
ERNS	Y	PO	0	-	-	-	-	0
FED BROWNFIELDS	Y	0.5	0	0	0	0	-	0
FEMA UST	Y	0.25	0	0	0	-	-	0
REFN	Y	0.25	0	0	0	-	-	0
BULK TERMINAL	Y	0.25	0	0	0	-	-	0
SEMS LIEN	Y	PO	0	-	-	-	-	0
SUPERFUND ROD	Y	1	0	0	0	0	0	0

Database	Searched	Search Radius	Project Property	Within 0.12mi	0.125mi to 0.25mi	0.25mi to 0.50mi	0.50mi to 1.00mi	Total
<b>State</b>								
HSWDS	Y	1	0	0	0	0	1	1
SHWS	Y	1	0	0	0	1	5	6
DSHW	Y	1	0	0	0	0	0	0
VAPOR	Y	1	0	0	0	0	0	0
SWF/LF	Y	0.5	0	0	0	0	-	0
LST	Y	0.5	0	1	0	4	-	5
DELISTED COUNTY	Y	0.25	0	0	0	-	-	0
DELISTED LST	Y	0.5	0	0	0	0	-	0
UST	Y	0.25	0	0	0	-	-	0
AST	Y	0.25	2	0	0	-	-	2
DELISTED TANKS	Y	0.25	1	0	0	-	-	1
TANKS	Y	0.25	0	0	0	-	-	0
CBS	Y	0.25	0	0	0	-	-	0
MOSF	Y	0.5	0	0	0	0	-	0
ENG	Y	0.5	0	0	0	0	-	0
INST	Y	0.5	0	0	0	0	-	0
VCP	Y	0.5	0	0	0	0	-	0
ERP	Y	0.5	0	0	0	0	-	0
BROWNFIELDS	Y	0.5	0	0	0	0	-	0
<b>Tribal</b>								
INDIAN LUST	Y	0.5	0	0	0	0	-	0
INDIAN UST	Y	0.25	0	0	0	-	-	0
DELISTED ILST	Y	0.5	0	0	0	0	-	0
DELISTED IUST	Y	0.25	0	0	0	-	-	0
<b>County</b>								
<b>No County databases were selected to be included in the search.</b>								
<b><u>Additional Environmental Records</u></b>								
<b>Federal</b>								
PFAS NPL	Y	0.5	0	0	0	0	-	0
FINDS/FRS	Y	PO	2	-	-	-	-	2
TRIS	Y	PO	0	-	-	-	-	0
PFAS TRI	Y	0.5	0	0	0	0	-	0
PFAS WATER CONTAM	Y	0.5	0	0	0	0	-	0
HMIRS	Y	0.125	0	0	-	-	-	0

Database	Searched	Search Radius	Project Property	Within 0.12mi	0.125mi to 0.25mi	0.25mi to 0.50mi	0.50mi to 1.00mi	Total
NCDL	Y	0.125	0	0	-	-	-	0
TSCA	Y	0.125	0	0	-	-	-	0
HIST TSCA	Y	0.125	0	0	-	-	-	0
FTTS ADMIN	Y	PO	0	-	-	-	-	0
FTTS INSP	Y	PO	0	-	-	-	-	0
PRP	Y	PO	0	-	-	-	-	0
SCRD DRYCLEANER	Y	0.5	0	0	0	0	-	0
ICIS	Y	PO	3	-	-	-	-	3
FED DRYCLEANERS	Y	0.25	0	0	0	-	-	0
DELISTED FED DRY	Y	0.25	0	0	0	-	-	0
FUDS	Y	1	0	0	0	0	0	0
MLTS	Y	PO	0	-	-	-	-	0
HIST MLTS	Y	PO	0	-	-	-	-	0
MINES	Y	0.25	0	0	0	-	-	0
ALT FUELS	Y	0.25	0	0	0	-	-	0
SSTS	Y	0.25	0	0	0	-	-	0
PCB	Y	0.5	0	0	0	0	-	0

#### State

MGP	Y	1	0	0	0	0	1	1
NY SPILLS	Y	0.125	2	3	-	-	-	5
PFAS CONTAM	Y	0.5	0	0	0	0	-	0
PFAS	Y	0.5	0	0	0	0	-	0
DRYCLEANERS	Y	0.25	0	0	0	-	-	0
DELISTED DRYCLEANERS	Y	0.25	0	0	0	-	-	0
NY MANIFEST	Y	0.125	0	0	-	-	-	0
REC MANIFEST	Y	0.25	0	0	0	-	-	0
E DESIGNATION	Y	0.125	0	0	-	-	-	0
GEN MANIFEST	Y	0.125	1	1	-	-	-	2
PROJECTS	Y	0.25	0	0	0	-	-	0
TIER 2	Y	0.125	0	0	-	-	-	0

#### Tribal

**No Tribal additional environmental record sources available for this State.**

#### County

**No County additional environmental record sources available for this State.**

<i>Database</i>	<i>Searched</i>	<i>Search Radius</i>	<i>Project Property</i>	<i>Within 0.12mi</i>	<i>0.125mi to 0.25mi</i>	<i>0.25mi to 0.50mi</i>	<i>0.50mi to 1.00mi</i>	<i>Total</i>
	<i>Total:</i>		12	6	1	5	9	33

*\* PO – Property Only*

*\* 'Property and adjoining properties' database search radii are set at 0.25 miles.*



## Executive Summary: Site Report Summary - Project Property

Map Key	DB	Company/Site Name	Address	Direction	Distance (mi/ft)	Elev Diff (ft)	Page Number
<a href="#">1</a>	RCRA CESQG	WILL & BAUMER CANDLE CO	OLD LIVERPOOL & BUCKLE SYRACUSE NY 13221 <i>EPA Handler ID: NYD095565479</i>	W	0.00 / 0.00	10	<a href="#">21</a>
<a href="#">1</a>	AST	WILL & BAUMER INC.	OLD LIVERPOOL & BUCKLEY RD. LIVERPOOL NY 13088 <i>Site ID   Site Status: 44316   Unregulated/Closed</i>	W	0.00 / 0.00	10	<a href="#">23</a>
<a href="#">1</a>	NY SPILLS	WILL & BAUMER	OLD L'POOL RD & BUCKLEY LIVERPOOL NY <i>Site ID   Close Date: 284495   1992-11-02 00:00:00</i>	W	0.00 / 0.00	10	<a href="#">30</a>
<a href="#">1</a>	NY SPILLS	WILL & BAUMER	OLD LIVERPOOL & BUCKLEY LIVERPOOL NY <i>Site ID   Close Date: 198270   1988-02-12 00:00:00</i>	W	0.00 / 0.00	10	<a href="#">30</a>
<a href="#">1</a>	AST	WILL & BAUMER INC.	OLD LIVERPOOL & BUCKLEY ROADS LIVERPOOL NY 13088 <i>Site ID   Site Status: 341817   Unregulated/Closed</i>	W	0.00 / 0.00	10	<a href="#">31</a>
<a href="#">1</a>	FINDS/FRS	WILL AND BAUMER INC	100 BUCKLEY ROAD LIVERPOOL NY 13088-6653	W	0.00 / 0.00	10	<a href="#">32</a>
<a href="#">1</a>	FINDS/FRS	WILL & BAUMER CANDLE COMPANY LLC	OLD LIVERPOOL & BUCKLEY RDS SALINA NY 13088	W	0.00 / 0.00	10	<a href="#">33</a>
<a href="#">1</a>	ICIS	WILL AND BAUMER INC	100 BUCKLEY ROAD LIVERPOOL NY 13088-6653	W	0.00 / 0.00	10	<a href="#">33</a>
<a href="#">1</a>	ICIS	WILL & BAUMER CANDLE COMPANY LLC	100 BUCKLEY RD LIVERPOOL NY 13088	W	0.00 / 0.00	10	<a href="#">33</a>
<a href="#">1</a>	ICIS	WILL & BAUMER CANDLE COMPANY LLC	100 BUCKLEY RD LIVERPOOL NY 13088	W	0.00 / 0.00	10	<a href="#">34</a>
<a href="#">1</a>	DELISTED TANKS	WILL & BAUMER INC.	OLD LIVERPOOL & BUCKLEY ROADS LIVERPOOL NY 13088	W	0.00 / 0.00	10	<a href="#">34</a>
<a href="#">1</a>	GEN MANIFEST	WILL & BAUMER CANDLE	100 BUCKLEY ROAD LIVERPOOL NY 13088	W	0.00 / 0.00	10	<a href="#">34</a>

## Executive Summary: Site Report Summary - Surrounding Properties

Map Key	DB	Company/Site Name	Address	Direction	Distance (mi/ft)	Elev Diff (ft)	Page Number
<a href="#">2</a>	NY SPILLS	ROADWAY	BUCKLEY & OLD LIVERPOOL SALINA NY <i>Site ID / Close Date:</i> 315335   2002-04-09 00:00:00	W	0.03 / 150.26	14	<a href="#">37</a>
<a href="#">3</a>	RCRA SQG	NYSDOT BRIDGE BIN 1031639	PARK ST BRIDGE OVER RTE 370 SYRACUSE NY 13208 <i>EPA Handler ID:</i> NYR000153098	WSW	0.06 / 325.22	0	<a href="#">37</a>
<a href="#">4</a>	GEN MANIFEST	ERIE BOULEVARD HYDRO POWER LP	225 GREENFIELD PARKWAY LIVERPOOL NY 13088	N	0.05 / 284.11	4	<a href="#">39</a>
<a href="#">5</a>	NY SPILLS	CHRISTIAN STEVENS IFO 6484 ONONDAGA LAKE PARKWAY	6484 ONONDAGA LAKE PKWY SALINA NY <i>Site ID / Close Date:</i> 578335	W	0.11 / 564.69	-3	<a href="#">39</a>
<a href="#">6</a>	NY SPILLS	AUTOMASTER	112 LIVERPOOL RD LIVERPOOL NY <i>Site ID / Close Date:</i> 237695   1992-10-19 00:00:00	WNW	0.10 / 531.95	31	<a href="#">40</a>
<a href="#">6</a>	LST	FORMER GAS STATION	112 OLD LIVERPOOL RD SALINA NY <i>Site ID / Close Date:</i> 245839   1999-12-17 00:00:00	WNW	0.10 / 531.95	31	<a href="#">41</a>
<a href="#">7</a>	NPL	ONONDAGA LAKE	Postal Address is unavailable for the Site SYRACUSE NY 13209 <i>EPA ID:</i> NYD986913580	WSW	0.24 / 1,246.40	-14	<a href="#">42</a>
<a href="#">8</a>	SHWS	Lower Ley Creek	7th North Street Syracuse NY 13210	E	0.39 / 2,077.52	-14	<a href="#">43</a>
<a href="#">9</a>	LST	STROHMAN BAKERY	210 TERMINAL ROAD WEST SYRACUSE NY <i>Site ID / Close Date:</i> 146310   1987-05-19 00:00:00	NE	0.40 / 2,094.20	0	<a href="#">44</a>
<a href="#">10</a>	LST	Spill Number 8603158	7TH NORTH ST. LIVERPOOL NY <i>Site ID / Close Date:</i> 300837   1987-06-04 00:00:00	ENE	0.41 / 2,162.38	-8	<a href="#">45</a>
<a href="#">11</a>	LST	SYR OSWEGO BUS LINES	105 TERMINAL ROAD LIVERPOOL NY <i>Site ID / Close Date:</i> 210501   1991-10-03 00:00:00	NE	0.45 / 2,356.51	0	<a href="#">45</a>
<a href="#">12</a>	LST	AMES WAREHOUSE	201 TERMINAL RD SALINA NY	NE	0.46 / 2,424.83	-1	<a href="#">46</a>

<b>Map Key</b>	<b>DB</b>	<b>Company/Site Name</b>	<b>Address</b>	<b>Direction</b>	<b>Distance (mi/ft)</b>	<b>Elev Diff (ft)</b>	<b>Page Number</b>
<b>Site ID / Close Date:</b> 163223   1994-10-28 00:00:00							
<a href="#">13</a>	SHWS	Crouse-Hinds Landfills	7th North Street Syracuse NY 13210	ENE	0.77 / 4,080.49	-5	<a href="#">47</a>
<a href="#">14</a>	RCRA CORRACTS	QUANTA RESOURCES SITE-USEPA REGION 2	2802-2810 LODI ST SYRACUSE NY 13208	SE	0.78 / 4,142.00	26	<a href="#">51</a>
<b>EPA Handler ID:</b> NYD980592448							
<a href="#">14</a>	SHWS	Quanta Resources	2802-2810 Lodi Street Syracuse NY 13208	SE	0.78 / 4,142.00	26	<a href="#">58</a>
<a href="#">15</a>	SHWS	Clark Property	372 West Hiawatha Boulevard Syracuse NY 13208	SSE	0.82 / 4,306.15	-1	<a href="#">61</a>
<a href="#">16</a>	SHWS	NIMO - Syracuse - 7th North Street MGP	7th North Street Syracuse NY 13208	E	0.83 / 4,397.87	1	<a href="#">62</a>
<a href="#">17</a>	RCRA CORRACTS	MCKESSON ENVIROSYSTEMS	400 BEAR ST SYRACUSE NY 13204	SE	0.93 / 4,886.48	58	<a href="#">63</a>
<b>EPA Handler ID:</b> NYD075806836							
<a href="#">18</a>	SHWS	NM - Syracuse Hiawatha Blvd. MGP	Hiawatha Blvd Syracuse NY 13202-	S	0.97 / 5,099.62	-5	<a href="#">75</a>
<a href="#">18</a>	MGP	NM - Syracuse Hiawatha Blvd. MGP	Hiawatha Blvd Syracuse NY 13202-	S	0.97 / 5,099.62	-5	<a href="#">77</a>
<a href="#">19</a>	HSWDS	NiMo, Hiawatha Gas	Hiawatha Blvd. Syracuse 13202 NY	S	0.98 / 5,197.92	-5	<a href="#">77</a>

## Executive Summary: Summary by Data Source

### **Standard**

### **Federal**

#### **NPL - National Priority List**

A search of the NPL database, dated Jan 30, 2020 has found that there are 1 NPL site(s) within approximately 1.00 miles of the project property.

<b><u>Lower Elevation</u></b>	<b><u>Address</u></b>	<b><u>Direction</u></b>	<b><u>Distance (mi/ft)</u></b>	<b><u>Map Key</u></b>
ONONDAGA LAKE	Postal Address is unavailable for the Site SYRACUSE NY 13209 <i>EPA ID: NYD986913580</i>	WSW	0.24 / 1,246.40	<a href="#"><u>7</u></a>

#### **RCRA CORRACTS - RCRA CORRACTS-Corrective Action**

A search of the RCRA CORRACTS database, dated Nov 18, 2019 has found that there are 2 RCRA CORRACTS site(s) within approximately 1.00 miles of the project property.

<b><u>Equal/Higher Elevation</u></b>	<b><u>Address</u></b>	<b><u>Direction</u></b>	<b><u>Distance (mi/ft)</u></b>	<b><u>Map Key</u></b>
QUANTA RESOURCES SITE- USEPA REGION 2	2802-2810 LODI ST SYRACUSE NY 13208  <i>EPA Handler ID: NYD980592448</i>	SE	0.78 / 4,142.00	<a href="#"><u>14</u></a>
MCKESSON ENVIROSYSTEMS	400 BEAR ST SYRACUSE NY 13204  <i>EPA Handler ID: NYD075806836</i>	SE	0.93 / 4,886.48	<a href="#"><u>17</u></a>

#### **RCRA SQG - RCRA Small Quantity Generators List**

A search of the RCRA SQG database, dated Nov 18, 2019 has found that there are 1 RCRA SQG site(s) within approximately 0.25 miles of the project property.

<b><u>Lower Elevation</u></b>	<b><u>Address</u></b>	<b><u>Direction</u></b>	<b><u>Distance (mi/ft)</u></b>	<b><u>Map Key</u></b>
NYSDOT BRIDGE BIN 1031639	PARK ST BRIDGE OVER RTE 370 SYRACUSE NY 13208  <i>EPA Handler ID: NYR000153098</i>	WSW	0.06 / 325.22	<a href="#"><u>3</u></a>

#### **RCRA CESQG - RCRA Conditionally Exempt and Very Small Quantity Generators List**

A search of the RCRA CESQG database, dated Nov 18, 2019 has found that there are 1 RCRA CESQG site(s) within approximately 0.25 miles of the project property.

<b><u>Equal/Higher Elevation</u></b>	<b><u>Address</u></b>	<b><u>Direction</u></b>	<b><u>Distance (mi/ft)</u></b>	<b><u>Map Key</u></b>
WILL & BAUMER CANDLE CO	OLD LIVERPOOL & BUCKLE SYRACUSE NY 13221  <i>EPA Handler ID: NYD095565479</i>	W	0.00 / 0.00	<a href="#"><u>1</u></a>

## State

### **SHWS - Registry of Inactive Hazardous Waste Disposal Sites in New York State**

A search of the SHWS database, dated Feb 20, 2020 has found that there are 6 SHWS site(s) within approximately 1.00 miles of the project property.

<u>Equal/Higher Elevation</u>	<u>Address</u>	<u>Direction</u>	<u>Distance (mi/ft)</u>	<u>Map Key</u>
Quanta Resources	2802-2810 Lodi Street Syracuse NY 13208	SE	0.78 / 4,142.00	<a href="#"><u>14</u></a>

NIMO - Syracuse - 7th North Street MGP	7th North Street Syracuse NY 13208	E	0.83 / 4,397.87	<a href="#"><u>16</u></a>
---	---------------------------------------	---	-----------------	---------------------------

<u>Lower Elevation</u>	<u>Address</u>	<u>Direction</u>	<u>Distance (mi/ft)</u>	<u>Map Key</u>
Lower Ley Creek	7th North Street Syracuse NY 13210	E	0.39 / 2,077.52	<a href="#"><u>8</u></a>

Crouse-Hinds Landfills	7th North Street Syracuse NY 13210	ENE	0.77 / 4,080.49	<a href="#"><u>13</u></a>
------------------------	---------------------------------------	-----	-----------------	---------------------------

Clark Property	372 West Hiawatha Boulevard Syracuse NY 13208	SSE	0.82 / 4,306.15	<a href="#"><u>15</u></a>
----------------	--	-----	-----------------	---------------------------

NM - Syracuse Hiawatha Blvd. MGP	Hiawatha Blvd Syracuse NY 13202-	S	0.97 / 5,099.62	<a href="#"><u>18</u></a>
-------------------------------------	-------------------------------------	---	-----------------	---------------------------

### **LST - Leaking Storage Tanks**

A search of the LST database, dated Feb 5, 2020 has found that there are 5 LST site(s) within approximately 0.50 miles of the project property.

<u>Equal/Higher Elevation</u>	<u>Address</u>	<u>Direction</u>	<u>Distance (mi/ft)</u>	<u>Map Key</u>
FORMER GAS STATION	112 OLD LIVERPOOL RD SALINA NY  <i>Site ID / Close Date: 245839   1999-12-17 00:00:00</i>	WNW	0.10 / 531.95	<a href="#"><u>6</u></a>

STROHMAN BAKERY	210 TERMINAL ROAD WEST SYRACUSE NY  <i>Site ID / Close Date: 146310   1987-05-19 00:00:00</i>	NE	0.40 / 2,094.20	<a href="#"><u>9</u></a>
-----------------	--	----	-----------------	--------------------------

<u>Lower Elevation</u>	<u>Address</u>	<u>Direction</u>	<u>Distance (mi/ft)</u>	<u>Map Key</u>
Spill Number 8603158	7TH NORTH ST. LIVERPOOL NY	ENE	0.41 / 2,162.38	<a href="#"><u>10</u></a>

<u>Lower Elevation</u>	<u>Address</u>	<u>Direction</u>	<u>Distance (mi/ft)</u>	<u>Map Key</u>
<i>Site ID   Close Date: 300837   1987-06-04 00:00:00</i>				
SYR OSWEGO BUS LINES	105 TERMINAL ROAD LIVERPOOL NY	NE	0.45 / 2,356.51	<a href="#">11</a>
<i>Site ID   Close Date: 210501   1991-10-03 00:00:00</i>				
AMES WAREHOUSE	201 TERMINAL RD SALINA NY	NE	0.46 / 2,424.83	<a href="#">12</a>
<i>Site ID   Close Date: 163223   1994-10-28 00:00:00</i>				

### **AST - The Bulk Storage Program Database - AST**

A search of the AST database, dated Dec 19, 2019 has found that there are 2 AST site(s) within approximately 0.25 miles of the project property.

<u>Equal/Higher Elevation</u>	<u>Address</u>	<u>Direction</u>	<u>Distance (mi/ft)</u>	<u>Map Key</u>
WILL & BAUMER INC.	OLD LIVERPOOL & BUCKLEY RD. LIVERPOOL NY 13088	W	0.00 / 0.00	<a href="#">1</a>
<i>Site ID   Site Status: 44316   Unregulated/Closed</i>				
WILL & BAUMER INC.	OLD LIVERPOOL & BUCKLEY ROADS LIVERPOOL NY 13088	W	0.00 / 0.00	<a href="#">1</a>
<i>Site ID   Site Status: 341817   Unregulated/Closed</i>				

### **DELISTED TANKS - Delisted Storage Tanks**

A search of the DELISTED TANKS database, dated Dec 19, 2019 has found that there are 1 DELISTED TANKS site(s) within approximately 0.25 miles of the project property.

<u>Equal/Higher Elevation</u>	<u>Address</u>	<u>Direction</u>	<u>Distance (mi/ft)</u>	<u>Map Key</u>
WILL & BAUMER INC.	OLD LIVERPOOL & BUCKLEY ROADS LIVERPOOL NY 13088	W	0.00 / 0.00	<a href="#">1</a>

### **HSWDS - Hazardous Substance Waste Disposal Sites**

A search of the HSWDS database, dated Oct 24, 2003 has found that there are 1 HSWDS site(s) within approximately 1.00 miles of the project property.

<u>Lower Elevation</u>	<u>Address</u>	<u>Direction</u>	<u>Distance (mi/ft)</u>	<u>Map Key</u>
NiMo, Hiawatha Gas	Hiawatha Blvd. Syracuse 13202 NY	S	0.98 / 5,197.92	<a href="#">19</a>

### **Non Standard**

#### **Federal**

#### **FINDS/FRS - Facility Registry Service/Facility Index**

A search of the FINDS/FRS database, dated Nov 6, 2019 has found that there are 2 FINDS/FRS site(s) within approximately 0.02 miles of the project property.



<u>Equal/Higher Elevation</u>	<u>Address</u>	<u>Direction</u>	<u>Distance (mi/ft)</u>	<u>Map Key</u>
WILL AND BAUMER INC	100 BUCKLEY ROAD LIVERPOOL NY 13088-6653	W	0.00 / 0.00	<a href="#">1</a>
WILL & BAUMER CANDLE COMPANY LLC	OLD LIVERPOOL & BUCKLEY RDS SALINA NY 13088	W	0.00 / 0.00	<a href="#">1</a>

### **ICIS - Integrated Compliance Information System (ICIS)**

A search of the ICIS database, dated Nov 18, 2016 has found that there are 3 ICIS site(s) within approximately 0.02 miles of the project property.

<u>Equal/Higher Elevation</u>	<u>Address</u>	<u>Direction</u>	<u>Distance (mi/ft)</u>	<u>Map Key</u>
WILL & BAUMER CANDLE COMPANY LLC	100 BUCKLEY RD LIVERPOOL NY 13088	W	0.00 / 0.00	<a href="#">1</a>
WILL AND BAUMER INC	100 BUCKLEY ROAD LIVERPOOL NY 13088-6653	W	0.00 / 0.00	<a href="#">1</a>
WILL & BAUMER CANDLE COMPANY LLC	100 BUCKLEY RD LIVERPOOL NY 13088	W	0.00 / 0.00	<a href="#">1</a>

### **State**

#### **MGP - Manufactured Gas Plants**

A search of the MGP database, dated Oct 16, 2019 has found that there are 1 MGP site(s) within approximately 1.00 miles of the project property.

<u>Lower Elevation</u>	<u>Address</u>	<u>Direction</u>	<u>Distance (mi/ft)</u>	<u>Map Key</u>
NM - Syracuse Hiawatha Blvd. MGP	Hiawatha Blvd Syracuse NY 13202-	S	0.97 / 5,099.62	<a href="#">18</a>

### **NY SPILLS - Spill Incidents Database**

A search of the NY SPILLS database, dated Feb 5, 2020 has found that there are 5 NY SPILLS site(s) within approximately 0.12 miles of the project property.

<u>Equal/Higher Elevation</u>	<u>Address</u>	<u>Direction</u>	<u>Distance (mi/ft)</u>	<u>Map Key</u>
WILL & BAUMER	OLD LIVERPOOL & BUCKLEY LIVERPOOL NY	W	0.00 / 0.00	<a href="#">1</a>
<i>Site ID   Close Date: 198270   1988-02-12 00:00:00</i>				
WILL & BAUMER	OLD L'POOL RD & BUCKLEY LIVERPOOL NY	W	0.00 / 0.00	<a href="#">1</a>
<i>Site ID   Close Date: 284495   1992-11-02 00:00:00</i>				

<u>Equal/Higher Elevation</u>	<u>Address</u>	<u>Direction</u>	<u>Distance (mi/ft)</u>	<u>Map Key</u>
ROADWAY	BUCKLEY & OLD LIVERPOOL SALINA NY	W	0.03 / 150.26	<a href="#">2</a>
<i>Site ID / Close Date: 315335 / 2002-04-09 00:00:00</i>				

AUTOMASTER	112 LIVERPOOL RD LIVERPOOL NY	WNW	0.10 / 531.95	<a href="#">6</a>
<i>Site ID / Close Date: 237695 / 1992-10-19 00:00:00</i>				

<u>Lower Elevation</u>	<u>Address</u>	<u>Direction</u>	<u>Distance (mi/ft)</u>	<u>Map Key</u>
CHRISTIAN STEVENS IFO 6484 ONONDAGA LAKE PARKWAY	6484 ONONDAGA LAKE PKWY SALINA NY	W	0.11 / 564.69	<a href="#">5</a>
<i>Site ID / Close Date: 578335 /</i>				

### **GEN MANIFEST - Generators from Hazardous Waste Manifests**

A search of the GEN MANIFEST database, dated Nov 18, 2019 has found that there are 2 GEN MANIFEST site(s) within approximately 0.12 miles of the project property.

<u>Equal/Higher Elevation</u>	<u>Address</u>	<u>Direction</u>	<u>Distance (mi/ft)</u>	<u>Map Key</u>
WILL & BAUMER CANDLE	100 BUCKLEY ROAD LIVERPOOL NY 13088	W	0.00 / 0.00	<a href="#">1</a>
ERIE BOULEVARD HYDRO POWER LP	225 GREENFIELD PARKWAY LIVERPOOL NY 13088	N	0.05 / 284.11	<a href="#">4</a>

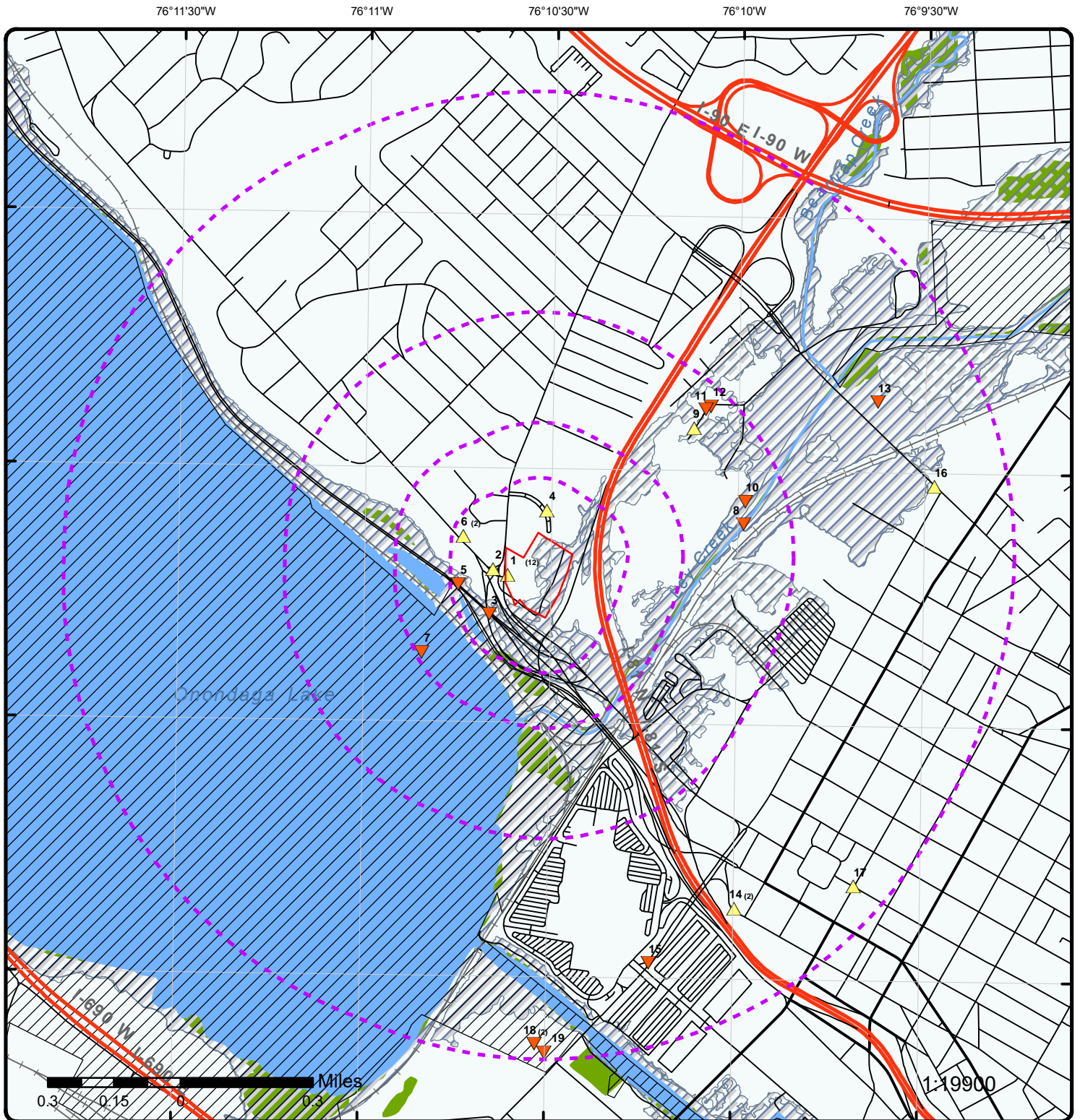

## Map : 1.0 Mile Radius

Order Number: 20200311022

Address: 100 Buckley Road, Liverpool, NY



Project Property	Rails	State Boundary	FWS Special Designation Areas
Buffer Outline	Major Highways	National Priority List Sites	State Brownfield Sites
Eris Sites with Higher Elevation	Major Highways Ramps	National Wetland	State Brownfield Areas
Eris Sites with Same Elevation	Major Roads	Indian Reserve Land	State Superfund Areas:Dept. of Defense
Eris Sites with Lower Elevation	Major Roads Ramps	Historic Fill	State Superfund Areas:NPL
Eris Sites with Unknown Elevation	Secondary Roads	100 Year Flood Zone	WQARF Areas
County Boundary	Secondary Roads Ramps	500 Year Flood Zone	Federal Lands: Dept. of Defense (owned/administered areas)
	Local Roads and Ramps		

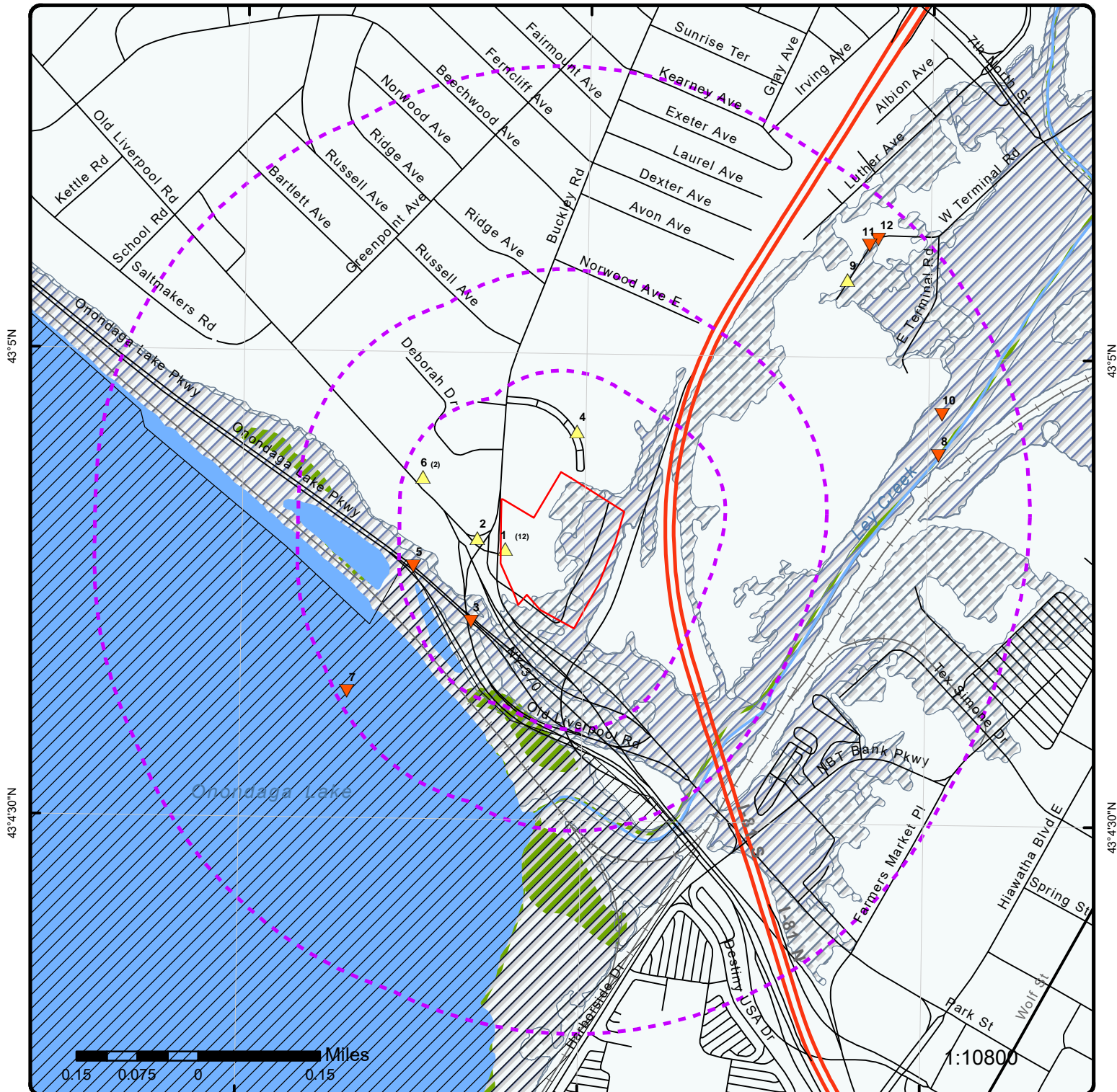

## Map : 0.5 Mile Radius

Order Number: 20200311022

Address: 100 Buckley Road, Liverpool, NY

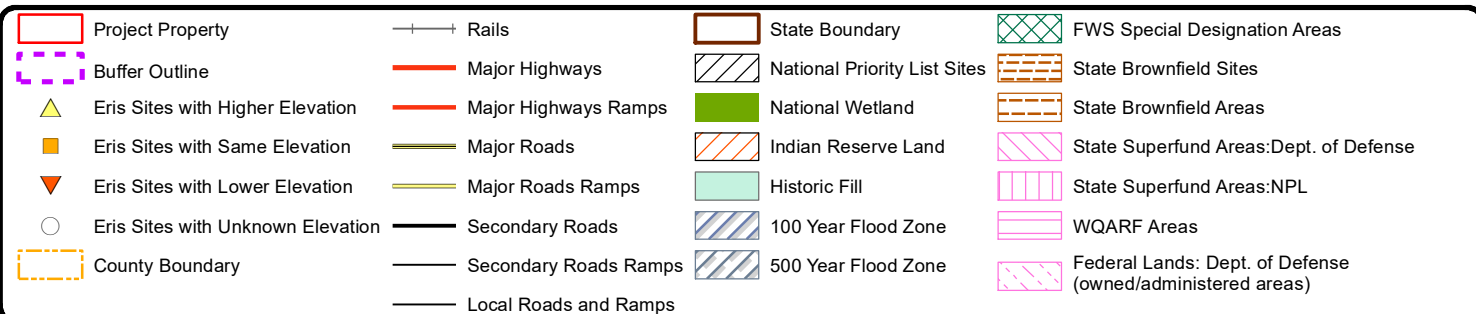



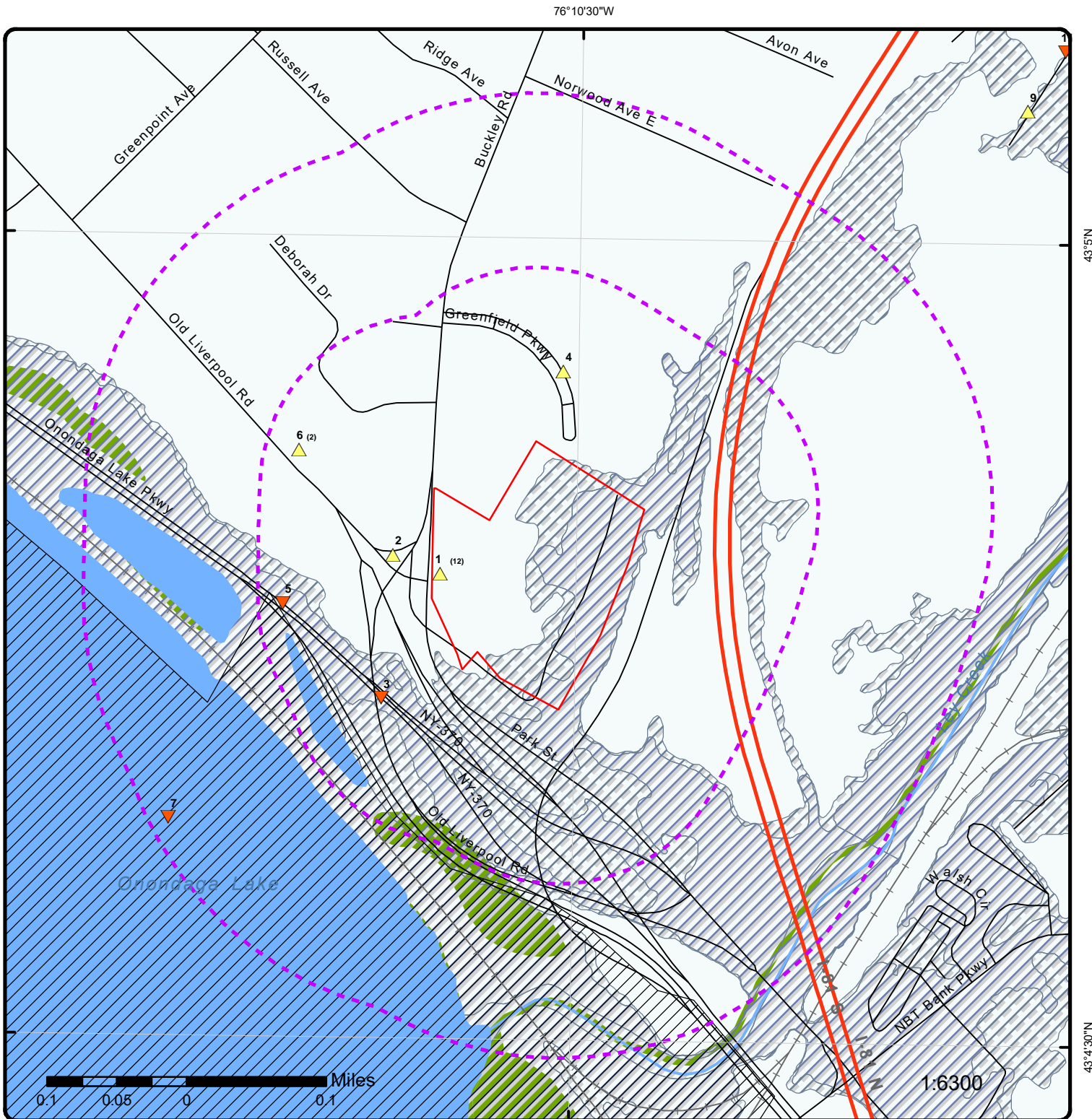

## Map : 0.25 Mile Radius

Order Number: 20200311022

Address: 100 Buckley Road, Liverpool, NY



Project Property	Rails	State Boundary	FWS Special Designation Areas
Buffer Outline	Major Highways	National Priority List Sites	State Brownfield Sites
Eris Sites with Higher Elevation	Major Highways Ramps	National Wetland	State Brownfield Areas
Eris Sites with Same Elevation	Major Roads	Indian Reserve Land	State Superfund Areas:Dept. of Defense
Eris Sites with Lower Elevation	Major Roads Ramps	Historic Fill	State Superfund Areas:NPL
Eris Sites with Unknown Elevation	Secondary Roads	100 Year Flood Zone	WQARF Areas
County Boundary	Secondary Roads Ramps	500 Year Flood Zone	Federal Lands: Dept. of Defense (owned/administered areas)
	Local Roads and Ramps		



76°11'W

76°10'30"W

76°10'W

43°5'N

43°4'30"N

43°5'N

43°4'30"N

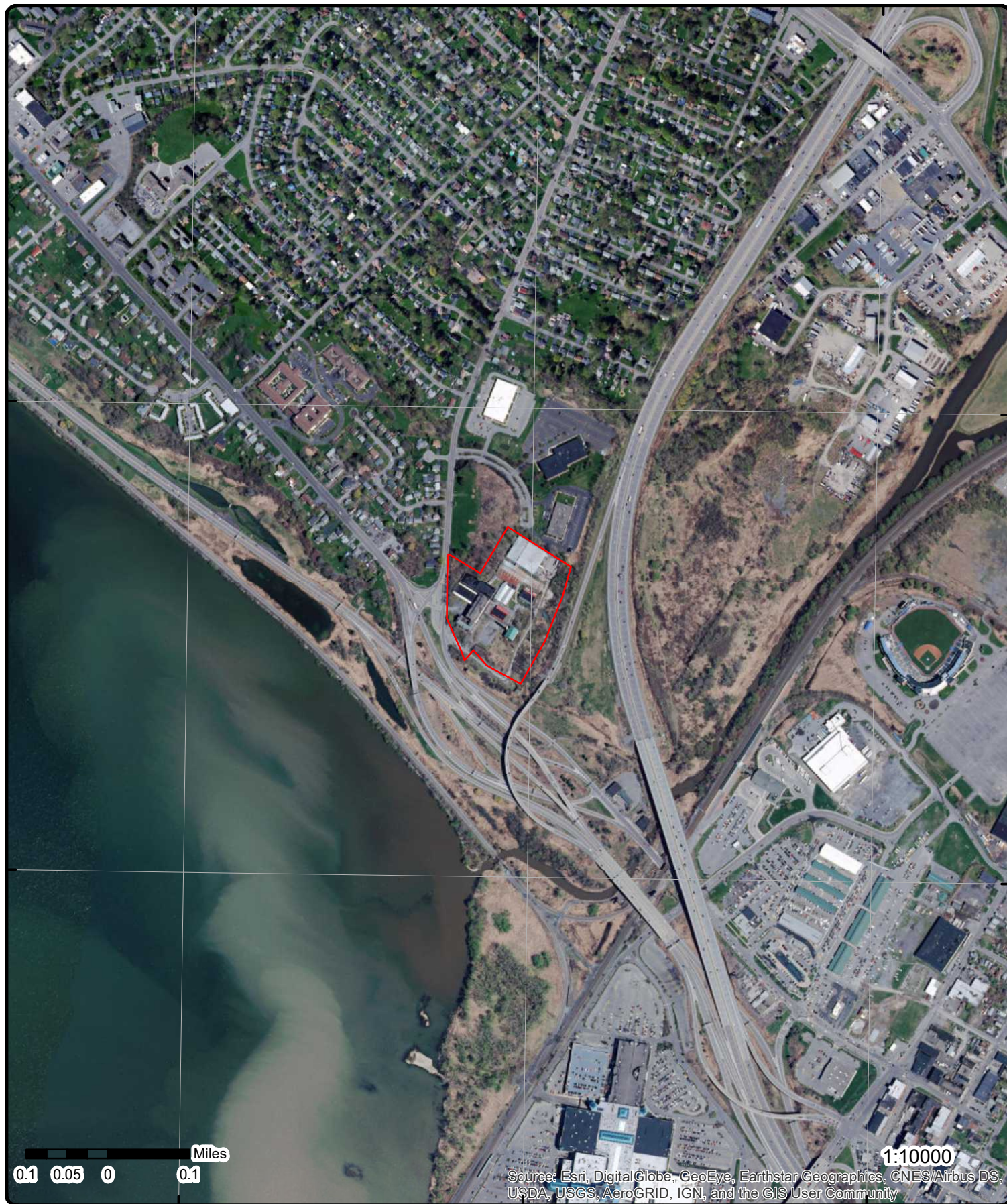

Source: Esri, DigitalGlobe, GeoEye, Earthstar Geographics, CNES/Airbus DS, USDA, USGS, AeroGRID, IGN, and the GIS User Community

**Aerial** Year: 2015

Address: 100 Buckley Road, Liverpool, NY

Source: ESRI World Imagery

Order Number: 20200311022



© ERIS Information Inc.



76°12'W 76°11'30"W 76°11'W 76°10'30"W 76°10'W 76°9'30"W 76°9'W

43°6'N

43°5'30"N

43°5'N

43°4'30"N

43°4'N

43°3'30"N

43°6'N

43°5'30"N

43°5'N

43°4'30"N

43°4'N

43°3'30"N



# Topographic Map

Year: 2016

Address: 100 Buckley Road, NY

Quadrangle(s): Syracuse West, NY

Source: USGS Topographic Map

Order Number: 20200311022



© ERIS Information Inc.

# Detail Report

Map Key	Number of Records	Direction	Distance (mi/ft)	Elev/Diff (ft)	Site	DB
<a href="#">1</a>	1 of 12	W	0.00 / 0.00	386.48 / 10	WILL & BAUMER CANDLE CO OLD LIVERPOOL & BUCKLE SYRACUSE NY 13221	RCRA CESQG

**EPA Handler ID:** NYD095565479  
**Gen Status Universe:** Conditionally Exempt Small Quantity Generator  
**Contact Name:**  
**Contact Address:** PO BOX 4880 , , SYRACUSE , NY, 13221 , US  
**Contact Phone No and Ext:**  
**Contact Email:**  
**Contact Country:** US  
**County Name:** ONONDAGA  
**EPA Region:** 02  
**Land Type:**  
**Receive Date:** 20070101

## Violation/Evaluation Summary

**Note:** NO VIOLATIONS: All of the compliance records associated with this facility (EPA ID) indicate NO VIOLATIONS; Compliance Monitoring and Enforcement table dated November, 2019.

## Evaluation Details

**Evaluation Start Date:** 19901023  
**Evaluation Type Description:** COMPLIANCE EVALUATION INSPECTION ON-SITE  
**Violation Short Description:**  
**Return to Compliance Date:**  
**Evaluation Agency:** State

**Evaluation Start Date:** 19870817  
**Evaluation Type Description:** CASE DEVELOPMENT INSPECTION  
**Violation Short Description:**  
**Return to Compliance Date:**  
**Evaluation Agency:** EPA

## Handler Summary

**Importer Activity:** No  
**Mixed Waste Generator:** No  
**Transporter Activity:** No  
**Transfer Facility:** No  
**Onsite Burner Exemption:** No  
**Furnace Exemption:** No  
**Underground Injection Activity:** No  
**Commercial TSD:** No  
**Used Oil Transporter:** No  
**Used Oil Transfer Facility:** No  
**Used Oil Processor:** No  
**Used Oil Refiner:** No  
**Used Oil Burner:** No  
**Used Oil Market Burner:** No  
**Used Oil Spec Marketer:** No

## Hazardous Waste Handler Details



Map Key	Number of Records	Direction	Distance (mi/ft)	Elev/Diff (ft)	Site	DB
---------	-------------------	-----------	------------------	----------------	------	----

Sequence No:	1
Receive Date:	19810430
Handler Name:	WILL & BAUMER CANDLE CO
Generator Status Universe:	Conditionally Exempt Small Quantity Generator
Source Type:	Notification

#### Waste Code Details

Hazardous Waste Code:	F001
Waste Code Description:	THE FOLLOWING SPENT HALOGENATED SOLVENTS USED IN DEGREASING: TETRACHLOROETHYLENE, TRICHLOROETHYLENE, METHYLENE CHLORIDE, 1,1,1-TRICHLOROETHANE, CARBON TETRACHLORIDE AND CHLORINATED FLUOROCARBONS; ALL SPENT SOLVENT MIXTURES/BLENDS USED IN DEGREASING CONTAINING, BEFORE USE, A TOTAL OF TEN PERCENT OR MORE (BY VOLUME) OF ONE OR MORE OF THE ABOVE HALOGENATED SOLVENTS OR THOSE SOLVENTS LISTED IN F002, F004, AND F005; AND STILL BOTTOMS FROM THE RECOVERY OF THESE SPENT SOLVENTS AND SPENT SOLVENT MIXTURES.

Hazardous Waste Code:	F003
Waste Code Description:	THE FOLLOWING SPENT NONHALOGENATED SOLVENTS: XYLENE, ACETONE, ETHYL ACETATE, ETHYL BENZENE, ETHYL ETHER, METHYL ISOBUTYL KETONE, N-BUTYL ALCOHOL, CYCLOHEXANONE, AND METHANOL; ALL SPENT SOLVENT MIXTURES/BLENDS CONTAINING, BEFORE USE, ONLY THE ABOVE SPENT NONHALOGENATED SOLVENTS; AND ALL SPENT SOLVENT MIXTURES/BLENDS CONTAINING, BEFORE USE, ONE OR MORE OF THE ABOVE NONHALOGENATED SOLVENTS, AND A TOTAL OF TEN PERCENT OR MORE (BY VOLUME) OF ONE OR MORE OF THOSE SOLVENTS LISTED IN F001, F002, F004, AND F005; AND STILL BOTTOMS FROM THE RECOVERY OF THESE SPENT SOLVENTS AND SPENT SOLVENT MIXTURES.

Hazardous Waste Code:	F005
Waste Code Description:	THE FOLLOWING SPENT NONHALOGENATED SOLVENTS: TOLUENE, METHYL ETHYL KETONE, CARBON DISULFIDE, ISOBUTANOL, PYRIDINE, BENZENE, 2-ETHOXYETHANOL, AND 2-NITROPROPANE; ALL SPENT SOLVENT MIXTURES/BLENDS CONTAINING, BEFORE USE, A TOTAL OF TEN PERCENT OR MORE (BY VOLUME) OF ONE OR MORE OF THE ABOVE NONHALOGENATED SOLVENTS OR THOSE SOLVENTS LISTED IN F001, F002, OR F004; AND STILL BOTTOMS FROM THE RECOVERY OF THESE SPENT SOLVENTS AND SPENT SOLVENT MIXTURES.

Hazardous Waste Code:	F017
Waste Code Description:	DESCRIPTION

Hazardous Waste Code:	U031
Waste Code Description:	1-BUTANOL (I) (OR) N-BUTYL ALCOHOL (I)

Hazardous Waste Code:	U044
Waste Code Description:	CHLOROFORM (OR) METHANE, TRICHLORO-

Hazardous Waste Code:	U154
Waste Code Description:	METHANOL (I) (OR) METHYL ALCOHOL (I)

Hazardous Waste Code:	U211
Waste Code Description:	CARBON TETRACHLORIDE (OR) METHANE, TETRACHLORO-

#### Hazardous Waste Handler Details

Sequence No:	1
Receive Date:	19950405
Handler Name:	WILL & BAUMER CANDLE CO
Generator Status Universe:	Conditionally Exempt Small Quantity Generator
Source Type:	Implementer

#### Waste Code Details

Hazardous Waste Code:	NONE
Waste Code Description:	DESCRIPTION

#### Hazardous Waste Handler Details

Map Key	Number of Records	Direction	Distance (mi/ft)	Elev/Diff (ft)	Site	DB
---------	-------------------	-----------	------------------	----------------	------	----

Sequence No:	2
Receive Date:	20060101
Handler Name:	WILL & BAUMER CANDLE CO
Generator Status Universe:	Conditionally Exempt Small Quantity Generator
Source Type:	Implementer

**Hazardous Waste Handler Details**

Sequence No:	3
Receive Date:	20070101
Handler Name:	WILL & BAUMER CANDLE CO
Generator Status Universe:	Conditionally Exempt Small Quantity Generator
Source Type:	Implementer

**Owner/Operator Details**

Owner/Operator Ind:	Current Operator	Street No:	
Type:	Private	Street 1:	NOT REQUIRED
Name:	W & F MANUFACTURING CO INC	Street 2:	
Date Became Current:		City:	NOT REQUIRED
Date Ended Current:		State:	WY
Phone:	212-555-1212	Country:	US
Source Type:	Implementer	Zip Code:	99999

Owner/Operator Ind:	Current Owner	Street No:	
Type:	Private	Street 1:	NOT REQUIRED
Name:	W & F MANUFACTURING CO INC	Street 2:	
Date Became Current:		City:	NOT REQUIRED
Date Ended Current:		State:	WY
Phone:	212-555-1212	Country:	US
Source Type:	Implementer	Zip Code:	99999

Owner/Operator Ind:	Current Owner	Street No:	
Type:	Private	Street 1:	NOT REQUIRED
Name:	W & F MANUFACTURING CO INC	Street 2:	
Date Became Current:		City:	NOT REQUIRED
Date Ended Current:		State:	WY
Phone:	212-555-1212	Country:	
Source Type:	Notification	Zip Code:	99999

**Historical Handler Details**

Receive Dt:	20060101
Generator Code Description:	Very Small Quantity Generator
Handler Name:	WILL & BAUMER CANDLE CO

Receive Dt:	19950405
Generator Code Description:	N
Handler Name:	WILL & BAUMER CANDLE CO

Receive Dt:	19810430
Generator Code Description:	Large Quantity Generator
Handler Name:	WILL & BAUMER CANDLE CO

<a href="#">1</a>	2 of 12	W	0.00 / 0.00	386.48 / 10	WILL & BAUMER INC. OLD LIVERPOOL & BUCKLEY RD. LIVERPOOL NY 13088	AST
-------------------	---------	---	-------------	-------------	---	-----

Site ID:	44316	Expiry:	N/A
Site Status:	Unregulated/Closed	County:	Onondaga
Program No:	7-059099	UTM X:	
Program Type Code:	PBS	UTM Y:	
Program Type Desc:	Petroleum Bulk Storage Program		
Site Type:	Manufacturing (Other than Chemical)/Processing		

Map Key	Number of Records	Direction	Distance (mi/ft)	Elev/Diff (ft)	Site	DB
---------	----------------------	-----------	---------------------	-------------------	------	----

#### Tank Information

<b>Prog No:</b>	7-059099	<b>UDC Ind:</b>	1
<b>Tank ID:</b>	126993	<b>Red Tag Start Date:</b>	
<b>Tank No:</b>	FG1	<b>Red Tag End Date:</b>	
<b>Tank Status:</b>	6	<b>Tank Last Test:</b>	
<b>Tank Status Desc:</b>	Closed Prior to 03/1991	<b>Tank Next Test Due:</b>	
<b>Tank Type:</b>	01	<b>Test Method:</b>	NN
<b>Tank Type Desc:</b>	Steel/Carbon Steel/Iron	<b>Line Last Test Due:</b>	
<b>Install Date:</b>		<b>Next Line Test Due:</b>	
<b>Close Date:</b>		<b>Line Test Method:</b>	
<b>Tk Out of Serv Dt:</b>		<b>Class A Operator:</b>	
<b>Capacity (Gal):</b>	1000	<b>Class B Operator:</b>	
<b>Registered:</b>	True	<b>Modified by:</b>	TRANSLAT
<b>Tank Model:</b>		<b>Last Modified:</b>	2017-04-14 14:30:47.863000000
<b>Pipe Model:</b>			
<b>Tank Location:</b>	3		
<b>Tank Location Desc:</b>	Aboveground on saddles, legs, stilts, rack or cradle		
<b>Category:</b>	1		
<b>Category Desc:</b>	Category 1 means a tank which was installed before December 27, 1986		
<b>Subpart:</b>			
<b>Subpart Desc:</b>			
<b>Tank Owner Name:</b>			
<b>Tank Owner Address:</b>			

#### Material Information

<b>Material Name:</b>	gasoline
<b>Percent:</b>	100.00

#### Equipment Information

<b>Equipment:</b>	G00
<b>Code Name:</b>	None
<b>Type:</b>	Tank Secondary Containment
<b>Equipment:</b>	A00
<b>Code Name:</b>	None
<b>Type:</b>	Tank Internal Protection
<b>Equipment:</b>	J01
<b>Code Name:</b>	Pressurized Dispenser
<b>Type:</b>	Dispenser
<b>Equipment:</b>	D01
<b>Code Name:</b>	Steel/Carbon Steel/Iron
<b>Type:</b>	Pipe Type
<b>Equipment:</b>	C00
<b>Code Name:</b>	No Piping
<b>Type:</b>	Pipe Location
<b>Equipment:</b>	H00
<b>Code Name:</b>	None
<b>Type:</b>	Tank Leak Detection
<b>Equipment:</b>	F00
<b>Code Name:</b>	None
<b>Type:</b>	Pipe External Protection
<b>Equipment:</b>	I04
<b>Code Name:</b>	Product Level Gauge (A/G)
<b>Type:</b>	Overfill

Map Key	Number of Records	Direction	Distance (mi/ft)	Elev/Diff (ft)	Site	DB
---------	----------------------	-----------	---------------------	-------------------	------	----

Equipment:	B00
Code Name:	None
Type:	Tank External Protection

#### Tank Information

Prog No:	7-059099	UDC Ind:	1
Tank ID:	126992	Red Tag Start Date:	
Tank No:	F04	Red Tag End Date:	
Tank Status:	3	Tank Last Test:	
Tank Status Desc:	Closed - Removed	Tank Next Test Due:	
Tank Type:	01	Test Method:	NN
Tank Type Desc:	Steel/Carbon Steel/Iron	Line Last Test Due:	
Install Date:		Next Line Test Due:	
Close Date:	1992-05-01 00:00:00	Line Test Method:	
Tk Out of Serv Dt:		Class A Operator:	
Capacity (Gal):	87000	Class B Operator:	
Registered:	True	Modified by:	TRANSLAT
Tank Model:		Last Modified:	2017-04-14 14:30:47.863000000
Pipe Model:			
Tank Location:	1		
Tank Location Desc:	Aboveground-contact w/ soil		
Category:	1		
Category Desc:	Category 1 means a tank which was installed before December 27, 1986		
Subpart:			
Subpart Desc:			
Tank Owner Name:			
Tank Owner Address:			

#### Material Information

Material Name:	#6 fuel oil (on-site consumption)
Percent:	100.00

#### Equipment Information

Equipment:	I00
Code Name:	None
Type:	Overfill
Equipment:	D00
Code Name:	No Piping
Type:	Pipe Type
Equipment:	A00
Code Name:	None
Type:	Tank Internal Protection
Equipment:	B01
Code Name:	Painted/Asphalt Coating
Type:	Tank External Protection
Equipment:	F00
Code Name:	None
Type:	Pipe External Protection
Equipment:	G00
Code Name:	None
Type:	Tank Secondary Containment
Equipment:	C00
Code Name:	No Piping
Type:	Pipe Location
Equipment:	H00



Map Key	Number of Records	Direction	Distance (mi/ft)	Elev/Diff (ft)	Site	DB
---------	-------------------	-----------	------------------	----------------	------	----

Code Name:	None
Type:	Tank Leak Detection

#### Tank Information

Prog No:	7-059099	UDC Ind:	1
Tank ID:	126990	Red Tag Start Date:	
Tank No:	F02	Red Tag End Date:	
Tank Status:	3	Tank Last Test:	
Tank Status Desc:	Closed - Removed	Tank Next Test Due:	
Tank Type:	01	Test Method:	NN
Tank Type Desc:	Steel/Carbon Steel/Iron	Line Last Test Due:	
Install Date:		Next Line Test Due:	
Close Date:	1992-05-01 00:00:00	Line Test Method:	
Tk Out of Serv Dt:		Class A Operator:	
Capacity (Gal):	45000	Class B Operator:	
Registered:	True	Modified by:	TRANSLAT
Tank Model:		Last Modified:	2017-04-14 14:30:47.863000000
Pipe Model:			
Tank Location:	1		
Tank Location Desc:	Aboveground-contact w/ soil		
Category:	1		
Category Desc:	Category 1 means a tank which was installed before December 27, 1986		
Subpart:			
Subpart Desc:			
Tank Owner Name:			
Tank Owner Address:			

#### Material Information

Material Name:	#6 fuel oil (on-site consumption)
Percent:	100.00

#### Equipment Information

Equipment:	A00
Code Name:	None
Type:	Tank Internal Protection
Equipment:	C00
Code Name:	No Piping
Type:	Pipe Location
Equipment:	B01
Code Name:	Painted/Asphalt Coating
Type:	Tank External Protection
Equipment:	G00
Code Name:	None
Type:	Tank Secondary Containment
Equipment:	D00
Code Name:	No Piping
Type:	Pipe Type
Equipment:	F00
Code Name:	None
Type:	Pipe External Protection
Equipment:	H00
Code Name:	None
Type:	Tank Leak Detection
Equipment:	I00
Code Name:	None

Map Key	Number of Records	Direction	Distance (mi/ft)	Elev/Diff (ft)	Site	DB
---------	-------------------	-----------	------------------	----------------	------	----

Type:	Overfill
-------	----------

#### Tank Information

Prog No:	7-059099	UDC Ind:	1
Tank ID:	126989	Red Tag Start Date:	
Tank No:	F01	Red Tag End Date:	
Tank Status:	3	Tank Last Test:	
Tank Status Desc:	Closed - Removed	Tank Next Test Due:	
Tank Type:	01	Test Method:	NN
Tank Type Desc:	Steel/Carbon Steel/Iron	Line Last Test Due:	
Install Date:		Next Line Test Due:	
Close Date:	1992-05-01 00:00:00	Line Test Method:	
Tk Out of Serv Dt:		Class A Operator:	
Capacity (Gal):	20000	Class B Operator:	
Registered:	True	Modified by:	TRANSLAT
Tank Model:		Last Modified:	2017-04-14 14:30:47.863000000
Pipe Model:			
Tank Location:	3		
Tank Location Desc:	Aboveground on saddles, legs, stilts, rack or cradle		
Category:	1		
Category Desc:	Category 1 means a tank which was installed before December 27, 1986		
Subpart:			
Subpart Desc:			
Tank Owner Name:			
Tank Owner Address:			

#### Material Information

Material Name:	#6 fuel oil (on-site consumption)
Percent:	100.00

#### Equipment Information

Equipment:	J02
Code Name:	Suction Dispenser
Type:	Dispenser
Equipment:	D01
Code Name:	Steel/Carbon Steel/Iron
Type:	Pipe Type
Equipment:	H00
Code Name:	None
Type:	Tank Leak Detection
Equipment:	F01
Code Name:	Painted/Asphalt Coating
Type:	Pipe External Protection
Equipment:	I04
Code Name:	Product Level Gauge (A/G)
Type:	Overfill
Equipment:	A00
Code Name:	None
Type:	Tank Internal Protection
Equipment:	B01
Code Name:	Painted/Asphalt Coating
Type:	Tank External Protection
Equipment:	C01
Code Name:	Aboveground
Type:	Pipe Location

Map Key	Number of Records	Direction	Distance (mi/ft)	Elev/Diff (ft)	Site	DB
---------	----------------------	-----------	---------------------	-------------------	------	----

**Equipment:** G01  
**Code Name:** Diking (Aboveground)  
**Type:** Tank Secondary Containment

#### Tank Information

<b>Prog No:</b>	7-059099	<b>UDC Ind:</b>	1
<b>Tank ID:</b>	126991	<b>Red Tag Start Date:</b>	
<b>Tank No:</b>	F03	<b>Red Tag End Date:</b>	
<b>Tank Status:</b>	3	<b>Tank Last Test:</b>	
<b>Tank Status Desc:</b>	Closed - Removed	<b>Tank Next Test Due:</b>	
<b>Tank Type:</b>	01	<b>Test Method:</b>	NN
<b>Tank Type Desc:</b>	Steel/Carbon Steel/Iron	<b>Line Last Test Due:</b>	
<b>Install Date:</b>		<b>Next Line Test Due:</b>	
<b>Close Date:</b>	1992-05-01 00:00:00	<b>Line Test Method:</b>	
<b>Tk Out of Serv Dt:</b>		<b>Class A Operator:</b>	
<b>Capacity (Gal):</b>	87000	<b>Class B Operator:</b>	
<b>Registered:</b>	True	<b>Modified by:</b>	TRANSLAT
<b>Tank Model:</b>		<b>Last Modified:</b>	2017-04-14 14:30:47.863000000
<b>Pipe Model:</b>			
<b>Tank Location:</b>	1		
<b>Tank Location Desc:</b>	Aboveground-contact w/ soil		
<b>Category:</b>	1		
<b>Category Desc:</b>	Category 1 means a tank which was installed before December 27, 1986		
<b>Subpart:</b>			
<b>Subpart Desc:</b>			
<b>Tank Owner Name:</b>			
<b>Tank Owner Address:</b>			

#### Material Information

**Material Name:** #6 fuel oil (on-site consumption)  
**Percent:** 100.00

#### Equipment Information

<b>Equipment:</b>	H00
<b>Code Name:</b>	None
<b>Type:</b>	Tank Leak Detection
<b>Equipment:</b>	C00
<b>Code Name:</b>	No Piping
<b>Type:</b>	Pipe Location
<b>Equipment:</b>	D00
<b>Code Name:</b>	No Piping
<b>Type:</b>	Pipe Type
<b>Equipment:</b>	F00
<b>Code Name:</b>	None
<b>Type:</b>	Pipe External Protection
<b>Equipment:</b>	A00
<b>Code Name:</b>	None
<b>Type:</b>	Tank Internal Protection
<b>Equipment:</b>	B01
<b>Code Name:</b>	Painted/Asphalt Coating
<b>Type:</b>	Tank External Protection
<b>Equipment:</b>	G00
<b>Code Name:</b>	None
<b>Type:</b>	Tank Secondary Containment

<b>Map Key</b>	<b>Number of Records</b>	<b>Direction</b>	<b>Distance (mi/ft)</b>	<b>Elev/Diff (ft)</b>	<b>Site</b>	<b>DB</b>
<b>Equipment:</b>		100				
<b>Code Name:</b>		None				
<b>Type:</b>		Overfill				
<b><u>Affiliation Information</u></b>						
<b>Affiliation Type:</b>		04				
<b>Affiliation Name:</b>		Facility Operator				
<b>Affiliation Sub Type:</b>		NNN				
<b>Company:</b>		WILL & BAUMER INC.				
<b>Contact Title:</b>						
<b>Contact Name:</b>		WILL & BAUMER INC.				
<b>Address1:</b>						
<b>Address2:</b>						
<b>City:</b>						
<b>State:</b>		NN				
<b>Zip Code:</b>						
<b>Country Code:</b>		001				
<b>Phone:</b>		(315) 451-1000				
<b>Phone Ext:</b>						
<b>Email:</b>						
<b>Fax:</b>						
<b>Affiliation Type:</b>		01				
<b>Affiliation Name:</b>		Facility Owner				
<b>Affiliation Sub Type:</b>		E				
<b>Company:</b>		WILL & BAUMER INC.				
<b>Contact Title:</b>						
<b>Contact Name:</b>						
<b>Address1:</b>		OLD LIVERPOOL & BUCKLEY RD.				
<b>Address2:</b>						
<b>City:</b>		LIVERPOOL				
<b>State:</b>		NY				
<b>Zip Code:</b>		13088				
<b>Country Code:</b>		001				
<b>Phone:</b>		(315) 451-1000				
<b>Phone Ext:</b>						
<b>Email:</b>						
<b>Fax:</b>						
<b>Affiliation Type:</b>		11				
<b>Affiliation Name:</b>		Emergency Contact				
<b>Affiliation Sub Type:</b>		NNN				
<b>Company:</b>		WILL & BAUMER INC.				
<b>Contact Title:</b>						
<b>Contact Name:</b>		GREG YERTON				
<b>Address1:</b>						
<b>Address2:</b>						
<b>City:</b>						
<b>State:</b>		NN				
<b>Zip Code:</b>						
<b>Country Code:</b>		001				
<b>Phone:</b>		(315) 451-5989				
<b>Phone Ext:</b>						
<b>Email:</b>						
<b>Fax:</b>						
<b>Affiliation Type:</b>		07				
<b>Affiliation Name:</b>		Mail Contact				
<b>Affiliation Sub Type:</b>		NNN				
<b>Company:</b>		WILL & BAUMER INC.				
<b>Contact Title:</b>						
<b>Contact Name:</b>						
<b>Address1:</b>		P.O. BOX 4880				
<b>Address2:</b>						
<b>City:</b>		SYRACUSE				
<b>State:</b>		NY				
<b>Zip Code:</b>		13221				

Map Key	Number of Records	Direction	Distance (mi/ft)	Elev/Diff (ft)	Site	DB
Country Code:		001				
Phone:		(315) 451-1000				
Phone Ext:						
Email:						
Fax:						

<a href="#">1</a>	3 of 12	W	0.00 / 0.00	386.48 / 10	WILL & BAUMER OLD L'POOL RD & BUCKLEY LIVERPOOL NY	NY SPILLS
-------------------	---------	---	-------------	-------------	--	-----------

<b>Spill No:</b>	9200872	<b>Spill Date:</b>	1992-04-22 15:00:00
<b>Site ID:</b>	284495	<b>Rcvd Date:</b>	1992-04-22 15:30:00
<b>DER Facility ID:</b>	230695	<b>CAC Date:</b>	1992-11-02 00:00:00
<b>CID:</b>		<b>Insp Date:</b>	1992-11-02 00:00:00
<b>Program Type:</b>	ER	<b>Close Date:</b>	1992-11-02 00:00:00
<b>SWIS Code:</b>	3400	<b>Create Date:</b>	1992-04-24 00:00:00
<b>Contribute Factor:</b>	Unknown	<b>Update Date:</b>	1995-01-06 00:00:00
<b>Water Body:</b>		<b>DEC Region:</b>	7
<b>Source:</b>	Commercial/Industrial	<b>Lead DEC:</b>	CFMANNES
<b>Class:</b>	C3	<b>Reported by:</b>	Responsible Party
<b>Meets Std:</b>	False	<b>Referred to:</b>	
<b>Penalty:</b>	False	<b>County:</b>	Onondaga
<b>REM Phase:</b>	0	<b>After Hours:</b>	False
<b>UST Trust:</b>	False		
<b>Caller Remark:</b>			

"FOUND CONTAMINATION WHILE DECOMMISSIONING OLD AG TANKS"

**DEC Remark:**

"Prior to Sept, 2004 data translation this spill Lead\_DEC Field was CM 11/02/92: FULL REPORT SUBMITTED REFER TO FILE. "

**Spiller Information**

<b>Spiller Name:</b>		<b>Spiller Zip:</b>	
<b>Spiller Company:</b>	WILL & BAUMER INC.	<b>Spiller Country:</b>	001
<b>Spiller Address:</b>	LIVERPOOL & BUCKLEY	<b>Contact Name:</b>	
<b>Spiller City:</b>	LIVERPOOL	<b>Contact Phone:</b>	
<b>Spiller State:</b>	NY	<b>Contact Ext:</b>	
<b>Latitude:</b>	43.081111000		
<b>Longitude:</b>	-76.176935000		

**Material Information**

<b>OP Unit ID:</b>	968276	<b>Med Air:</b>	False
<b>OU:</b>	01	<b>Med Ind Air:</b>	False
<b>Material ID:</b>	415638	<b>Med GW:</b>	False
<b>Material Code:</b>	0003A	<b>Med SW:</b>	False
<b>Material Name:</b>	#6 fuel oil	<b>Med DW:</b>	False
<b>CAS No:</b>		<b>Med Sewer:</b>	False
<b>Material Family:</b>	Petroleum	<b>Med Surf:</b>	False
<b>Quantity:</b>	.00	<b>Med Subway:</b>	False
<b>Units:</b>	G	<b>Med Utility:</b>	False
<b>Recovered:</b>	.00	<b>Oxygenate:</b>	
<b>Med Soil:</b>	True		

<a href="#">1</a>	4 of 12	W	0.00 / 0.00	386.48 / 10	WILL & BAUMER OLD LIVERPOOL & BUCKLEY LIVERPOOL NY	NY SPILLS
-------------------	---------	---	-------------	-------------	--	-----------

<b>Spill No:</b>	8709443	<b>Spill Date:</b>	1988-02-04 10:00:00
<b>Site ID:</b>	198270	<b>Rcvd Date:</b>	1988-02-04 16:30:00
<b>DER Facility ID:</b>	165011	<b>CAC Date:</b>	1988-02-12 00:00:00
<b>CID:</b>		<b>Insp Date:</b>	

Map Key	Number of Records	Direction	Distance (mi/ft)	Elev/Diff (ft)	Site	DB
---------	-------------------	-----------	------------------	----------------	------	----

Program Type:	ER	Close Date:	1988-02-12 00:00:00
SWIS Code:	3400	Create Date:	1988-02-08 00:00:00
Contribute Factor:	Equipment Failure	Update Date:	1988-02-22 00:00:00
Water Body:		DEC Region:	7
Source:	Commercial Vehicle	Lead DEC:	AJMARSCH
Class:		Reported by:	Affected Persons
Meets Std:	True	Referred to:	
Penalty:	False	County:	Onondaga
REM Phase:	0	After Hours:	False
UST Trust:	False		
Caller Remark:			

"18 WHEELER LEAKED HYDRAULIC OIL ON CONCRETE."

DEC Remark:

"Prior to Sept, 2004 data translation this spill Lead\_DEC Field was JM 02/05/88: 18 WHEELER LEAKED 5 GALLONS OF HYDRUALIC OIL ON CONCRETE. SPILL WAS CLEANED UP BY SPILLER. "

Spiller Information

Spiller Name:		Spiller Zip:	
Spiller Company:	TERPENING	Spiller Country:	999
Spiller Address:		Contact Name:	
Spiller City:		Contact Phone:	
Spiller State:	NY	Contact Ext:	
Latitude:	43.081111000		
Longitude:	-76.176935000		

Material Information

OP Unit ID:	914540	Med Air:	False
OU:	01	Med Ind Air:	False
Material ID:	464766	Med GW:	False
Material Code:	0016A	Med SW:	False
Material Name:	non PCB oil	Med DW:	False
CAS No:		Med Sewer:	False
Material Family:	Petroleum	Med Surf:	False
Quantity:	25.00	Med Subway:	False
Units:	G	Med Utility:	False
Recovered:	.00	Oxygenate:	
Med Soil:	True		

OP Unit ID:	914540	Med Air:	False
OU:	01	Med Ind Air:	False
Material ID:	464765	Med GW:	False
Material Code:	0010	Med SW:	False
Material Name:	hydraulic oil	Med DW:	False
CAS No:		Med Sewer:	False
Material Family:	Petroleum	Med Surf:	False
Quantity:	.00	Med Subway:	False
Units:		Med Utility:	False
Recovered:	.00	Oxygenate:	
Med Soil:	True		

<a href="#">1</a>	5 of 12	W	0.00 / 0.00	386.48 / 10	WILL & BAUMER INC. OLD LIVERPOOL & BUCKLEY ROADS LIVERPOOL NY 13088	AST
-------------------	---------	---	-------------	-------------	--	-----

Site ID:	341817	Expiry:	N/A
Site Status:	Unregulated/Closed	County:	Onondaga
Program No:	7-000111	UTM X:	403587.13439
Program Type Code:	CBS	UTM Y:	4774235.83180
Program Type Desc:	Chemical Bulk Storage		



Map Key	Number of Records	Direction	Distance (mi/ft)	Elev/Diff (ft)	Site	DB
Site Type:		Manufacturing (Other than Chemical)/Processing				
<u>Tank Information</u>						
Prog No:	7-000111			UDC Ind:	1	
Tank ID:	186342			Red Tag Start Date:		
Tank No:	S14			Red Tag End Date:		
Tank Status:	5			Tank Last Test:		
Tank Status Desc:	Tank Converted to Non-Regulated Use			Tank Next Test Due:		
Tank Type:	03			Test Method:	NN	
Tank Type Desc:	Stainless Steel Alloy			Line Last Test Due:		
Install Date:				Next Line Test Due:		
Close Date:				Line Test Method:		
Tk Out of Serv Dt:				Class A Operator:		
Capacity (Gal):	3000			Class B Operator:		
Registered:	True			Modified by:	CBSInit	
Tank Model:				Last Modified:	2005-03-21 18:03:06.230000000	
Pipe Model:						
Tank Location:	3					
Tank Location Desc:	Aboveground on saddles, legs, stilts, rack or cradle					
Category:	1					
Category Desc:	Category 1 means a tank which was installed before December 27, 1986					
Subpart:						
Subpart Desc:						
Tank Owner Name:						
Tank Owner Address:						

<u>1</u>	6 of 12	W	0.00 / 0.00	386.48 / 10	WILL AND BAUMER INC 100 BUCKLEY ROAD LIVERPOOL NY 13088-6653	FINDS/FRS
Registry ID: 110030920047						
FIPS Code: 36067						
HUC Code: 04140201						
Site Type Name: STATIONARY						
Location Description:						
Supplemental Location:						
Create Date: 27-AUG-2007 06:20:02						
Update Date: 11-JAN-2016 18:53:47						
Interest Types: AIR MINOR, ICIS-NPDES NON-MAJOR, STORM WATER INDUSTRIAL						
SIC Codes: 3999						
SIC Code Descriptions: MANUFACTURING INDUSTRIES, NOT ELSEWHERE CLASSIFIED						
NAICS Codes:						
NAICS Code Descriptions:						
Conveyor: FRS-GEocode						
Federal Facility Code:						
Federal Agency Name:						
Tribal Land Code:						
Tribal Land Name:						
Congressional Dist No: 25						
Census Block Code: 360670137012021						
EPA Region Code: 02						
County Name: ONONDAGA						
US/Mexico Border Ind:						
Latitude: 43.0807						
Longitude: -76.17706						
Reference Point: CENTER OF A FACILITY OR STATION						
Coord Collection Method: ADDRESS MATCHING-HOUSE NUMBER						
Accuracy Value: 30						
Datum: NAD83						
Source:						
Facility Detail Rprt URL: <a href="http://ofmpub.epa.gov/frs_public2/fii_query_detail.disp_program_facility?p_registry_id=110030920047">http://ofmpub.epa.gov/frs_public2/fii_query_detail.disp_program_facility?p_registry_id=110030920047</a>						
Program Acronyms:						

Map Key	Number of Records	Direction	Distance (mi/ft)	Elev/Diff (ft)	Site	DB
<a href="#">1</a>	7 of 12	W	0.00 / 0.00	386.48 / 10	WILL & BAUMER CANDLE COMPANY LLC OLD LIVERPOOL & BUCKLEY RDS SALINA NY 13088	<a href="#">FINDS/FRS</a>
<b>Registry ID:</b> 110019560198 <b>FIPS Code:</b> 36067 <b>HUC Code:</b> 04140201 <b>Site Type Name:</b> STATIONARY <b>Location Description:</b> OLD LIVERPOOL & BUCKLEY RDS <b>Supplemental Location:</b> <b>Create Date:</b> 20-NOV-2004 05:14:30 <b>Update Date:</b> 04-MAR-2016 14:54:49 <b>Interest Types:</b> AIR MINOR, CESQG, COMPLIANCE ACTIVITY, STATE MASTER <b>SIC Codes:</b> 2842, 3999 <b>SIC Code Descriptions:</b> MANUFACTURING INDUSTRIES, NOT ELSEWHERE CLASSIFIED, SPECIALTY CLEANING, POLISHING, AND SANITATION PREPARATIONS <b>NAICS Codes:</b> 339999 <b>NAICS Code Descriptions:</b> ALL OTHER MISCELLANEOUS MANUFACTURING. <b>Conveyor:</b> FIS <b>Federal Facility Code:</b> <b>Federal Agency Name:</b> <b>Tribal Land Code:</b> <b>Tribal Land Name:</b> <b>Congressional Dist No:</b> 25 <b>Census Block Code:</b> 360670001001027 <b>EPA Region Code:</b> 02 <b>County Name:</b> ONONDAGA <b>US/Mexico Border Ind:</b> <b>Latitude:</b> 43.078463 <b>Longitude:</b> -76.176833 <b>Reference Point:</b> UNKNOWN <b>Coord Collection Method:</b> INTERPOLATION-OTHER <b>Accuracy Value:</b> <b>Datum:</b> NAD83 <b>Source:</b> <b>Facility Detail Rprt URL:</b> <a href="http://ofmpub.epa.gov/frs_public2/fii_query_detail.disp_program_facility?p_registry_id=110019560198">http://ofmpub.epa.gov/frs_public2/fii_query_detail.disp_program_facility?p_registry_id=110019560198</a> <b>Program Acronyms:</b>						
<a href="#">1</a>	8 of 12	W	0.00 / 0.00	386.48 / 10	WILL AND BAUMER INC 100 BUCKLEY ROAD LIVERPOOL NY 13088-6653	<a href="#">ICIS</a>
<b>EPA Region:</b> 02 <b>FRS Facility UIN:</b> 110030920047 <b>Program Syst ID:</b> NYR00B161 <b>Prog Sys Acronym:</b> NPDES <b>Permit Type:</b> General Permit Covered Facility <b>Federal Facility ID:</b> <b>Tribal Land Code:</b> <b>County:</b> Onondaga <b>Latitude:</b> 43.0799641 <b>Longitude:</b> -76.1760014 <b>--Details--</b> <b>EA Identifier:</b> <b>EA Type Code:</b> <b>EA Type Desc:</b> <b>EA Name:</b> <b>Enf Act Forum Dsc:</b> <b>Fac NAICS Code:</b> <b>Facility SIC Code:</b> 3999						
<a href="#">1</a>	9 of 12	W	0.00 / 0.00	386.48 / 10	WILL & BAUMER CANDLE COMPANY LLC 100 BUCKLEY RD LIVERPOOL NY 13088	<a href="#">ICIS</a>
<b>EPA Region:</b> 02 <b>FRS Facility UIN:</b> 110030920047 <b>Federal Facility ID:</b> <b>Tribal Land Code:</b>						

Map Key	Number of Records	Direction	Distance (mi/ft)	Elev/Diff (ft)	Site	DB
<b>Program Syst ID:</b> NY0000NY7314800029 <b>Prog Sys Acronym:</b> AIR <b>Permit Type:</b>  <b>--Details--</b> <b>EA Identifier:</b> <b>EA Type Code:</b> <b>EA Type Desc:</b> <b>EA Name:</b>						
<b>County:</b> Onondaga <b>Latitude:</b> 43.0807 <b>Longitude:</b> -76.17706  <b>Enf Act Forum Dsc:</b> <b>Fac NAICS Code:</b> 999999 <b>Facility SIC Code:</b> 3999						
<a href="#">1</a>	10 of 12	W	0.00 / 0.00	386.48 / 10	WILL & BAUMER CANDLE COMPANY LLC 100 BUCKLEY RD LIVERPOOL NY 13088	ICIS
<b>EPA Region:</b> 02 <b>FRS Facility UIN:</b> 110019560198 <b>Program Syst ID:</b> NY0000007314800029 <b>Prog Sys Acronym:</b> AIR <b>Permit Type:</b>  <b>Federal Facility ID:</b> <b>Tribal Land Code:</b> <b>County:</b> Onondaga <b>Latitude:</b> 43.0807 <b>Longitude:</b> -76.17706  <b>Enf Act Forum Dsc:</b> <b>Fac NAICS Code:</b> 999999 <b>Facility SIC Code:</b> 3999						
<b>--Details--</b> <b>EA Identifier:</b> <b>EA Type Code:</b> <b>EA Type Desc:</b> <b>EA Name:</b>						
<a href="#">1</a>	11 of 12	W	0.00 / 0.00	386.48 / 10	WILL & BAUMER INC. OLD LIVERPOOL & BUCKLEY ROADS LIVERPOOL NY 13088	DELISTED TANKS
<b>Delisted Storage Tanks</b>  <b>Program No:</b> 7-000111 <b>Site ID:</b> 341817 <b>Site Status:</b> Unregulated <b>Program Type:</b> Chemical Bulk Storage <b>Program Type Code:</b> CBS <b>Expiry:</b> N/A <b>Site Type:</b> Manufacturing (Other than Chemical)/Processing  <b>DEC Region:</b> 7 <b>County:</b> Onondaga <b>UTM X:</b> <b>UTM Y:</b> <b>Original Source:</b> CBS <b>Record Date:</b> 28-AUG-2013						
<a href="#">1</a>	12 of 12	W	0.00 / 0.00	386.48 / 10	WILL & BAUMER CANDLE 100 BUCKLEY ROAD LIVERPOOL NY 13088	GEN MANIFEST
<b>RCRA ID:</b> NYD095565479 <b>District Name:</b> WILL & BAUMER CANDLE <b>Contact Name:</b> UNKNOWN <b>Business Phone No:</b> 3154511000 <b>Mailing Street 1:</b> OLD LIVERPOOL ROAD <b>Mailing Street 2:</b> <b>Mailing City:</b> SYRACUSE  <b>Mailing State:</b> NY <b>Mailing Zip:</b> 13220 <b>Mailing Zip Extension:</b> <b>Mailing Country:</b> USA <b>Location Zip Ext:</b> <b>Location Country:</b> USA <b>Location County:</b> ONONDAGA						

#### Manifest Information

Waste Code(s):

<b>Map Key</b>	<b>Number of Records</b>	<b>Direction</b>	<b>Distance (mi/ft)</b>	<b>Elev/Diff (ft)</b>	<b>Site</b>	<b>DB</b>
----------------	------------------------------	------------------	-----------------------------	---------------------------	-------------	-----------

F005: (Generic) The following spent nonhalogenated solvents: toluene, methyl ethyl ketone, carbon disulfide, isobutanol, and pyridine, benzene, 2-ethoxyethanol, and 2-nitropropane; all spent solvent mixtures/blends containing, before use, a total of 10 percent or more (by volume) of one or more of the above nonhalogenated solvents or those solvents listed in F001, F002 or F004; and still bottoms from the recovery of these spent solvents and spent solvent mixtures. (I,T)

**Waste Amounts By Year:**

1982: 1210 Gallons  
 1983: 1540 Gallons  
 1987: 110 Gallons; 265 Gallons; 88 Gallons  
 1988: 9 Gallons; 7 Gallons; 9 Gallons  
 1989: 39 Gallons; 6 Gallons  
 1990: 7 Gallons; 25 Gallons; 16 Gallons; 13 Gallons  
 1992: 36 Gallons

**Waste Code(s):**

D001: IGNITABLE WASTE (Waste Code Description from EPA Hazardous Waste Identification)

**Waste Amounts By Year:**

1984: 1485 Gallons  
 1986: 110 Gallons; 330 Gallons; 55 Gallons; 165 Gallons  
 1987: 55 Gallons  
 1988: 18 Gallons  
 1989: 21 Gallons  
 2010: 15 Pounds; 20 Pounds; 4 Pounds; 177 Pounds; 200 Pounds; 4000 Pounds; 45 Pounds

**Waste Code(s):**

D001: IGNITABLE WASTE (Waste Code Description from EPA Hazardous Waste Identification)  
 D002: CORROSIVE WASTE (Waste Code Description from EPA Hazardous Waste Identification)  
 U122: (50-00-0) Formaldehyde

**Waste Amounts By Year:**

2010: 227 Pounds

**Waste Code(s):**

D001: IGNITABLE WASTE (Waste Code Description from EPA Hazardous Waste Identification)  
 D007: CHROMIUM (Waste Code Description from EPA Hazardous Waste Identification)

**Waste Amounts By Year:**

2010: 3 Pounds; 3 Pounds

**Waste Code(s):**

D001: IGNITABLE WASTE (Waste Code Description from EPA Hazardous Waste Identification)  
 D035: METHYL ETHYL KETONE (Waste Code Description from EPA Hazardous Waste Identification)  
 U002: (67-64-1) 2-Propanone (I)  
 U159: (78-93-3) Methyl ethyl ketone (MEK) (I,T)

**Waste Amounts By Year:**

2010: 327 Pounds

**Waste Code(s):**

D002: CORROSIVE WASTE (Waste Code Description from EPA Hazardous Waste Identification)  
 D007: CHROMIUM (Waste Code Description from EPA Hazardous Waste Identification)

**Waste Amounts By Year:**

2010: 2 Pounds

<b>Map Key</b>	<b>Number of Records</b>	<b>Direction</b>	<b>Distance (mi/ft)</b>	<b>Elev/Diff (ft)</b>	<b>Site</b>	<b>DB</b>
----------------	------------------------------	------------------	-----------------------------	---------------------------	-------------	-----------

**Waste Code(s):**

D008: LEAD (Waste Code Description from EPA Hazardous Waste Identification)  
D018: BENZENE (Waste Code Description from EPA Hazardous Waste Identification)  
U144: (301-04-2) Acetic acid, lead(2+) salt  
U211: (56-23-5) Methane, tetrachloro-

**Waste Amounts By Year:**

2010: 7 Pounds

**Waste Code(s):**

D022: CHLOROFORM (Waste Code Description from EPA Hazardous Waste Identification)  
U044: (67-66-3) Methane, trichloro-

**Waste Amounts By Year:**

2010: 2 Pounds

**Waste Code(s):**

F002: (Generic) The following spent halogenated solvents: tetrachloro-ethylene, methylene chloride, trichloroethylene, 1,1,1-trichloroethane, chlorobenzene, 1,1,2-trichloro-1,2,2- trifluoroethane, orthodichlorobenzene, trichlorofluoromethane and 1,1,2-trichloroethane; all spent solvent mixtures/blends containing, before use, a total of 10 percent or more (by volume) of one or more of the above halogenated solvents or those listed in F001, F004 or F005; and still bottoms from the recovery of these spent solvents and spent solvent mixtures. (T)

**Waste Amounts By Year:**

1986: 55 Gallons

**Waste Code(s):**

D001: IGNITABLE WASTE (Waste Code Description from EPA Hazardous Waste Identification)  
D002: CORROSIVE WASTE (Waste Code Description from EPA Hazardous Waste Identification)

**Waste Amounts By Year:**

2010: 2 Pounds; 3 Pounds; 40 Pounds

**Waste Code(s):**

D002: CORROSIVE WASTE (Waste Code Description from EPA Hazardous Waste Identification)

**Waste Amounts By Year:**

2010: 60 Pounds; 20 Pounds; 1 Pounds; 17 Pounds; 177 Pounds

**Waste Code(s):**

D008: LEAD (Waste Code Description from EPA Hazardous Waste Identification)

**Waste Amounts By Year:**

1989: 440 Gallons

**Waste Code(s):**

D009: MERCURY (Waste Code Description from EPA Hazardous Waste Identification)

**Waste Amounts By Year:**

2010: 1 Pounds; 25 Pounds

Map Key	Number of Records	Direction	Distance (mi/ft)	Elev/Diff (ft)	Site	DB
---------	-------------------	-----------	------------------	----------------	------	----

**Waste Code(s):**

D026: CRESOL (Waste Code Description from EPA Hazardous Waste Identification)  
 U052: (1319-77-3) Phenol, methyl-

**Waste Amounts By Year:**

2010: 70 Pounds

<a href="#">2</a>	1 of 1	W	0.03 / 150.26	389.96 / 14	ROADWAY BUCKLEY & OLD LIVERPOOL SALINA NY	NY SPILLS
-------------------	--------	---	---------------	-------------	---	-----------

<b>Spill No:</b>	0200306	<b>Spill Date:</b>	2002-04-09 14:07:00
<b>Site ID:</b>	315335	<b>Rcvd Date:</b>	2002-04-09 15:26:00
<b>DER Facility ID:</b>	254230	<b>CAC Date:</b>	
<b>CID:</b>	252	<b>Insp Date:</b>	
<b>Program Type:</b>	ER	<b>Close Date:</b>	2002-04-09 00:00:00
<b>SWIS Code:</b>	3448	<b>Create Date:</b>	2002-04-09 00:00:00
<b>Contribute Factor:</b>	Other	<b>Update Date:</b>	2002-04-09 00:00:00
<b>Water Body:</b>		<b>DEC Region:</b>	7
<b>Source:</b>	Commercial Vehicle	<b>Lead DEC:</b>	MENASH
<b>Class:</b>	C4	<b>Reported by:</b>	Fire Department
<b>Meets Std:</b>	False	<b>Referred to:</b>	
<b>Penalty:</b>	False	<b>County:</b>	Onondaga
<b>REM Phase:</b>	0	<b>After Hours:</b>	False
<b>UST Trust:</b>	False		
<b>Caller Remark:</b>			

"GARBAGE TRUCK CAUGHT FIRE-LIVERPOOL FIRE DEPARTMENT ON SCENE. REQ DEC REPRESENTATIVE TO SITE."

**DEC Remark:**

"Prior to Sept, 2004 data translation this spill Lead\_DEC Field was MN 9 APRIL 2002- MADE SITE VISIT. SPILLER: BUTLER DISPOSAL, OSWEGO, NY, PHONE- 315-342-0832. BYTLER HIRED JWW COMPANY TO SUPPLY ROLL-OFF, COLLECT CARDBOARD DEBRIS, SPREAD SPEDI-DRI AND RECOVER HYDRAULIC FLUID ON PARKING LOT SURFACE. CONTACT WITH JWW WAS JEFF HOLBROOK."

**Spiller Information**

<b>Spiller Name:</b>	UNKNOWN	<b>Spiller Zip:</b>	
<b>Spiller Company:</b>	Unknown	<b>Spiller Country:</b>	999
<b>Spiller Address:</b>	UNKNOWN	<b>Contact Name:</b>	MIKE CRAMER
<b>Spiller City:</b>	UNKNOWN	<b>Contact Phone:</b>	(315) 435-8883
<b>Spiller State:</b>	NY	<b>Contact Ext:</b>	
<b>Latitude:</b>			
<b>Longitude:</b>			

**Material Information**

<b>OP Unit ID:</b>	851309	<b>Med Air:</b>	False
<b>OU:</b>	01	<b>Med Ind Air:</b>	False
<b>Material ID:</b>	525311	<b>Med GW:</b>	False
<b>Material Code:</b>	0010	<b>Med SW:</b>	False
<b>Material Name:</b>	hydraulic oil	<b>Med DW:</b>	False
<b>CAS No:</b>		<b>Med Sewer:</b>	False
<b>Material Family:</b>	Petroleum	<b>Med Surf:</b>	False
<b>Quantity:</b>	.00	<b>Med Subway:</b>	False
<b>Units:</b>	G	<b>Med Utility:</b>	False
<b>Recovered:</b>	.00	<b>Oxygenate:</b>	
<b>Med Soil:</b>	True		

<a href="#">3</a>	1 of 1	WSW	0.06 / 325.22	376.22 / 0	NYS DOT BRIDGE BIN 1031639 PARK ST BRIDGE OVER RTE 370 SYRACUSE NY 13208	RCRA SQG
-------------------	--------	-----	---------------	------------	--	----------



Map Key	Number of Records	Direction	Distance (mi/ft)	Elev/Diff (ft)	Site	DB
---------	----------------------	-----------	---------------------	-------------------	------	----

EPA Handler ID:	NYR000153098
Gen Status Universe:	Small Quantity Generator
Contact Name:	RICH S STEELE
Contact Address:	109 , S WARREN ST 5TH FLOOR , CONSTRUCTION OFFICE , SYRACUSE , NY, 13202 , US
Contact Phone No and Ext:	315-448-7363
Contact Email:	RSTEELE@DOT.STATE.NY.US
Contact Country:	US
County Name:	ONONDAGA
EPA Region:	02
Land Type:	State
Receive Date:	20071206

#### Violation/Evaluation Summary

**Note:** NO RECORDS: As of November 2019, there are no Compliance Monitoring and Enforcement (violation) records associated with this facility (EPA ID).

#### Handler Summary

Importer Activity:	No
Mixed Waste Generator:	No
Transporter Activity:	No
Transfer Facility:	No
Onsite Burner Exemption:	No
Furnace Exemption:	No
Underground Injection Activity:	No
Commercial TSD:	No
Used Oil Transporter:	No
Used Oil Transfer Facility:	No
Used Oil Processor:	No
Used Oil Refiner:	No
Used Oil Burner:	No
Used Oil Market Burner:	No
Used Oil Spec Marketer:	No

#### Hazardous Waste Handler Details

Sequence No:	1
Receive Date:	20071206
Handler Name:	NYSDOT BRIDGE BIN 1031639
Generator Status Universe:	Small Quantity Generator
Source Type:	Implementer

#### Hazardous Waste Handler Details

Sequence No:	1
Receive Date:	20071207
Handler Name:	NYSDOT BRIDGE BIN 1031639
Generator Status Universe:	Small Quantity Generator
Source Type:	Notification

#### Waste Code Details

Hazardous Waste Code:	D008
Waste Code Description:	LEAD

#### Owner/Operator Details

Owner/Operator Ind:	Current Owner	Street No:	109
Type:	State	Street 1:	S WARREN ST 5TH FLOOR
Name:	NYSDOT	Street 2:	CONSTRUCTION OFFICE

Map Key	Number of Records	Direction	Distance (mi/ft)	Elev/Diff (ft)	Site	DB
<b>Date Became Current:</b>	19670101				<b>City:</b> SYRACUSE	
<b>Date Ended Current:</b>					<b>State:</b> NY	
<b>Phone:</b>					<b>Country:</b> US	
<b>Source Type:</b>	Notification				<b>Zip Code:</b> 13202	
<b>Owner/Operator Ind:</b>	Current Operator				<b>Street No:</b>	
<b>Type:</b>	State				<b>Street 1:</b>	
<b>Name:</b>	NYSDOT				<b>Street 2:</b>	
<b>Date Became Current:</b>	19670101				<b>City:</b>	
<b>Date Ended Current:</b>					<b>State:</b>	
<b>Phone:</b>					<b>Country:</b>	
<b>Source Type:</b>	Notification				<b>Zip Code:</b>	

#### Historical Handler Details

**Receive Dt:** 20071207  
**Generator Code Description:** Small Quantity Generator  
**Handler Name:** NYSDOT BRIDGE BIN 1031639

<a href="#">4</a>	1 of 1	N	0.05 / 284.11	380.76 / 4	ERIE BOULEVARD HYDRO POWER LP 225 GREENFIELD PARKWAY LIVERPOOL NY 13088	GEN MANIFEST
<b>RCRA ID:</b>	NYR000095737				<b>Mailing State:</b> NY	
<b>District Name:</b>	ERIE BOULEVARD HYDRO POWER LP				<b>Mailing Zip:</b> 13088	
<b>Contact Name:</b>	ANDREW OLIVER ENV. MGR.				<b>Mailing Zip Extension:</b>	
<b>Business Phone No:</b>	3154132769				<b>Mailing Country:</b> USA	
<b>Mailing Street 1:</b>	225 GREENFIELD PARKWAY				<b>Location Zip Ext:</b>	
<b>Mailing Street 2:</b>					<b>Location Country:</b> USA	
<b>Mailing City:</b>	LIVERPOOL				<b>Location County:</b> ONONDAGA	

#### Manifest Information

##### **Waste Code(s):**

B007: (Wastes containing polychlorinated biphenyls (PCBs)) Other PCB wastes, including contaminated soil, solids, sludges, clothing, rags and dredge material.

##### **Waste Amounts By Year:**

2000: 30028 Kilograms; 31389 Kilograms; 29874 Kilograms

##### **Waste Code(s):**

D008: LEAD (Waste Code Description from EPA Hazardous Waste Identification)

##### **Waste Amounts By Year:**

2000: 31779 Kilograms; 25483 Kilograms

<a href="#">5</a>	1 of 1	W	0.11 / 564.69	373.43 / -3	CHRISTIAN STEVENS IFO 6484 ONONDAGA LAKE PARKWAY 6484 ONONDAGA LAKE PKWY SALINA NY	NY SPILLS
<b>Spill No:</b>	1807569				<b>Spill Date:</b> 2018-10-16 00:05:00	
<b>Site ID:</b>	578335				<b>Rcvd Date:</b> 2018-10-16 00:16:00	
<b>DER Facility ID:</b>	531145				<b>CAC Date:</b>	
<b>CID:</b>					<b>Insp Date:</b> 2018-10-15 00:00:00	
<b>Program Type:</b>	ER				<b>Close Date:</b>	
<b>SWIS Code:</b>	3448				<b>Create Date:</b> 2018-10-16 00:19:00	
<b>Contribute Factor:</b>	Traffic Accident				<b>Update Date:</b> 2018-10-16 13:11:17.790000000	
<b>Water Body:</b>					<b>DEC Region:</b> 7	

Map Key	Number of Records	Direction	Distance (mi/ft)	Elev/Diff (ft)	Site	DB
---------	-------------------	-----------	------------------	----------------	------	----

Source:	Commercial Vehicle	Lead DEC:	CXROSSI
Class:	B2	Reported by:	Other
Meets Std:	False	Referred to:	
Penalty:	False	County:	Onondaga
REM Phase:	1	After Hours:	True
UST Trust:	False		
Caller Remark:			

"f350 pick up truck into pond. Fire department on scene. Approx 10 gallons leaked so far and still leaking."

DEC Remark:

""

Spiller Information

Spiller Name:		Spiller Zip:	
Spiller Company:	UNKNOWN	Spiller Country:	999
Spiller Address:		Contact Name:	DISPATCH
Spiller City:		Contact Phone:	(315) 435-8881
Spiller State:	NY	Contact Ext:	
Latitude:			
Longitude:			

Material Information

OP Unit ID:	1326086	Med Air:	False
OU:	01	Med Ind Air:	False
Material ID:	2334791	Med GW:	True
Material Code:	0008	Med SW:	False
Material Name:	diesel	Med DW:	False
CAS No:		Med Sewer:	False
Material Family:	Petroleum	Med Surf:	False
Quantity:		Med Subway:	False
Units:		Med Utility:	False
Recovered:		Oxygenate:	
Med Soil:	False		

OP Unit ID:	1326086	Med Air:	False
OU:	01	Med Ind Air:	False
Material ID:	2334792	Med GW:	True
Material Code:	0010	Med SW:	False
Material Name:	hydraulic oil	Med DW:	False
CAS No:		Med Sewer:	False
Material Family:	Petroleum	Med Surf:	False
Quantity:		Med Subway:	False
Units:		Med Utility:	False
Recovered:		Oxygenate:	
Med Soil:	False		

6	1 of 2	WNW	0.10 / 531.95	406.88 / 31	AUTOMASTER 112 LIVERPOOL RD LIVERPOOL NY	NY SPILLS
---	--------	-----	---------------	-------------	--	-----------

Spill No:	9207729	Spill Date:	1992-07-14 12:00:00
Site ID:	237695	Rcvd Date:	1992-10-04 12:23:00
DER Facility ID:	195780	CAC Date:	1992-10-04 00:00:00
CID:		Insp Date:	
Program Type:	ER	Close Date:	1992-10-19 00:00:00
SWIS Code:	3400	Create Date:	
Contribute Factor:	Deliberate	Update Date:	2003-12-02 00:00:00
Water Body:		DEC Region:	7
Source:	Commercial/Industrial	Lead DEC:	HDWARNER
Class:	D5	Reported by:	Citizen
Meets Std:	True	Referred to:	

Map Key	Number of Records	Direction	Distance (mi/ft)	Elev/Diff (ft)	Site	DB
<b>Penalty:</b>	False			<b>County:</b>	Onondaga	
<b>REM Phase:</b>	0			<b>After Hours:</b>	True	
<b>UST Trust:</b>	False					
<b>Caller Remark:</b>						
"DUMPING ANTIFREEZE INTO DRAIN AND WASTE OIL ONTO GROUND."						
<b>DEC Remark:</b>						
"Prior to Sept, 2004 data translation this spill Lead_DEC Field was HW "						
<b><u>Spiller Information</u></b>						
<b>Spiller Name:</b>				<b>Spiller Zip:</b>		
<b>Spiller Company:</b>	RAYMOND PETRAULT			<b>Spiller Country:</b>	001	
<b>Spiller Address:</b>				<b>Contact Name:</b>		
<b>Spiller City:</b>				<b>Contact Phone:</b>		
<b>Spiller State:</b>	ZZ			<b>Contact Ext:</b>		
<b>Latitude:</b>		43.081302468				
<b>Longitude:</b>		-76.179361201				
<b><u>Material Information</u></b>						
<b>OP Unit ID:</b>	971374			<b>Med Air:</b>	False	
<b>OU:</b>	01			<b>Med Ind Air:</b>	False	
<b>Material ID:</b>	408355			<b>Med GW:</b>	False	
<b>Material Code:</b>	0043A			<b>Med SW:</b>	False	
<b>Material Name:</b>	antifreeze			<b>Med DW:</b>	False	
<b>CAS No:</b>				<b>Med Sewer:</b>	True	
<b>Material Family:</b>	Other			<b>Med Surf:</b>	False	
<b>Quantity:</b>	.00			<b>Med Subway:</b>	False	
<b>Units:</b>				<b>Med Utility:</b>	False	
<b>Recovered:</b>	.00			<b>Oxygenate:</b>		
<b>Med Soil:</b>	False					
<b>OP Unit ID:</b>	971374			<b>Med Air:</b>	False	
<b>OU:</b>	01			<b>Med Ind Air:</b>	False	
<b>Material ID:</b>	408354			<b>Med GW:</b>	False	
<b>Material Code:</b>	0022			<b>Med SW:</b>	False	
<b>Material Name:</b>	waste oil/used oil			<b>Med DW:</b>	False	
<b>CAS No:</b>				<b>Med Sewer:</b>	True	
<b>Material Family:</b>	Petroleum			<b>Med Surf:</b>	False	
<b>Quantity:</b>	.00			<b>Med Subway:</b>	False	
<b>Units:</b>				<b>Med Utility:</b>	False	
<b>Recovered:</b>	.00			<b>Oxygenate:</b>		
<b>Med Soil:</b>	False					

<b>6</b>	<b>2 of 2</b>	<b>WNW</b>	<b>0.10 / 531.95</b>	<b>406.88 / 31</b>	<b>FORMER GAS STATION 112 OLD LIVERPOOL RD SALINA NY</b>	<b>LST</b>
<b>Spill No:</b>	9607956			<b>Spill Date:</b>	1996-09-25 11:00:00	
<b>Site ID:</b>	245839			<b>Rcvd Date:</b>	1996-09-25 11:30:00	
<b>DER Facility ID:</b>	201878			<b>CAC Date:</b>		
<b>CID:</b>	199			<b>Insp Date:</b>		
<b>Program Type:</b>	ER			<b>Close Date:</b>	1999-12-17 00:00:00	
<b>SWIS Code:</b>	3448			<b>Create Date:</b>	1996-09-25 00:00:00	
<b>Contribute Factor:</b>	Tank Failure			<b>Update Date:</b>	2000-08-22 00:00:00	
<b>Water Body:</b>				<b>DEC Region:</b>	7	
<b>Source:</b>	Gasoline Station or other PBS Facility			<b>Lead DEC:</b>	CFMANNES	
<b>Class:</b>	C3			<b>Reported by:</b>	Citizen	
<b>Meets Std:</b>	False			<b>Referred to:</b>		
<b>Penalty:</b>	False			<b>County:</b>	Onondaga	
<b>REM Phase:</b>	0			<b>After Hours:</b>	False	
<b>UST Trust:</b>	True					

Map Key	Number of Records	Direction	Distance (mi/ft)	Elev/Diff (ft)	Site	DB
---------	-------------------	-----------	------------------	----------------	------	----

**Caller Remark:**

"caller had enviromental phase II investigation conducted - soil boring - lab results indicates contamination - tank was removed several years ago"

**DEC Remark:**

"Prior to Sept, 2004 data translation this spill Lead DEC Field was CM 09/24/96 MET W/DAVID SCHEIBEL HE DROPPED OFF A PHASE II INVESTIGATION. A SOIL BORING LAB RESULTS INDICATE HIGH LEVELS OF PETROLEUM CONTAMINATION IN THE LOCATION OF THE FORMER TANK PIT. HE IS IN THE PROCESS OF PLANNING TO PURCHASE THE PROPERTY AND HAD SOIL BORINGS INSTALLED TO DETERMINE IF THERE IS CONTAMINATION."

**Spiller Information**

<b>Spiller Name:</b>		<b>Spiller Zip:</b>	-
<b>Spiller Company:</b>		<b>Spiller Country:</b>	001
<b>Spiller Address:</b>		<b>Contact Name:</b>	DAVID SCHEIBEL
<b>Spiller City:</b>		<b>Contact Phone:</b>	(315) 677-0192
<b>Spiller State:</b>	ZZ	<b>Contact Ext:</b>	
<b>Latitude:</b>	43.081309320		
<b>Longitude:</b>	-76.179331690		

**Material Information**

<b>OP Unit ID:</b>	1039023	<b>Med Air:</b>	False
<b>OU:</b>	01	<b>Med in Air:</b>	False
<b>Material ID:</b>	343704	<b>Med GW:</b>	False
<b>Material Code:</b>	0009	<b>Med SW:</b>	False
<b>Material Name:</b>	gasoline	<b>Med DW:</b>	False
<b>CAS No:</b>		<b>Med Sewer:</b>	False
<b>Material Family:</b>	Petroleum	<b>Med Surf:</b>	False
<b>Quantity:</b>	.00	<b>Med Subway:</b>	False
<b>Units:</b>	G	<b>Med Utility:</b>	False
<b>Recovered:</b>	.00	<b>Oxygenate:</b>	
<b>Med Soil:</b>	True		

<b>7</b>	<b>1 of 1</b>	<b>WSW</b>	<b>0.24 / 1,246.40</b>	<b>362.29 / -14</b>	<b>ONONDAGA LAKE</b> <b>Postal Address is unavailable for the Site</b> <b>SYRACUSE NY 13209</b>	<b>NPL</b>
----------	---------------	------------	----------------------------	-------------------------	---	------------

<b>EPA ID:</b>	NYD986913580	<b>Latitude:</b>	43.069444
<b>SITE ID:</b>	0203382	<b>Longitude:</b>	-76.208056
<b>SEMS ID:</b>	203382		

**NPL (SEMS FOIA 004)**

<b>Final Date:</b>	12/16/94	<b>County:</b>	ONONDAGA
<b>Federal Facility:</b>	No	<b>Latitude:</b>	43.069444
<b>SAA (Superfund Alt.):</b>		<b>Longitude:</b>	-76.208056

**NPL Status Information (EPA's Where You Live Map)**

<b>SITS ID:</b>	1374
<b>Status:</b>	NPL Site
<b>Construction Completion No:</b>	0
<b>Construction Completion:</b>	
<b>Proposed Date:</b>	05/10/1993
<b>Listing Date:</b>	12/16/1994
<b>NOID Date:</b>	
<b>Deletion Date:</b>	
<b>Notice of Data Availability:</b>	
<b>Site Listing Narrative:</b>	NYD986913580 (PDF) <a href="https://semspub.epa.gov/src/document/02/363446">https://semspub.epa.gov/src/document/02/363446</a>
<b>Site Progress Profile:</b>	Onondaga Lake ( <a href="https://cumulis.epa.gov/supercpad/cursites/csinfo.cfm?id=0203382">https://cumulis.epa.gov/supercpad/cursites/csinfo.cfm?id=0203382</a> )

Map Key	Number of Records	Direction	Distance (mi/ft)	Elev/Diff (ft)	Site	DB
<b>Proposed Fr Notice:</b>		05/10/1993 (PDF) ( <a href="https://semspub.epa.gov/src/document/11/189655">https://semspub.epa.gov/src/document/11/189655</a> )				
<b>Listing Fr Notice:</b>		12/16/1994 (PDF) ( <a href="https://semspub.epa.gov/src/document/11/189639">https://semspub.epa.gov/src/document/11/189639</a> )				
<b>NOID Fr Notice:</b>						
<b>Deletion Fr Notice:</b>						
<b>Restoration Fr Notice:</b>						
<b>Site Had a Partial Deletion:</b>		No				

<u>8</u>	1 of 1	E	0.39 / 2,077.52	362.26 / -14	Lower Ley Creek 7th North Street Syracuse NY 13210	SHWS
----------	--------	---	--------------------	-----------------	--	------

<b>Site Code:</b>	438019	<b>Latitude:</b>	43.081596459
<b>Site Code (GIS):</b>	734123	<b>Longitude:</b>	-76.166380885
<b>HW Code:</b>	734123	<b>Latitude (GIS):</b>	43.0815964655599
<b>SWIS:</b>	3448	<b>Longitude (GIS):</b>	-76.16638088493
<b>Site Class:</b>	02	<b>X Coord (GIS):</b>	405055.66400
<b>Site Class (GIS):</b>	02	<b>Y Coord (GIS):</b>	4770536.14600
<b>Program:</b>	HW	<b>Method:</b>	4.2
<b>Acres:</b>	16.000	<b>Accuracy:</b>	Variable
<b>Town:</b>	Salina	<b>Record Added:</b>	2010-07-27 09:19:00
<b>County:</b>	Onondaga	<b>Record Update:</b>	2019-09-27 12:19:00
<b>Region:</b>	7	<b>Updated by:</b>	DJHESLER
<b>Town (GIS):</b>	Salina	<b>Region (GIS):</b>	7
<b>County (GIS):</b>	Onondaga		
<b>Site Class Desc (GIS):</b>	This classification is assigned to a site at which:		

a. the disposal of hazardous waste has been confirmed and the presence of such hazardous waste or its components or breakdown products represents a significant threat to public health or the environment: or  
b. hazardous waste disposal has not been confirmed, but the site has been listed on the Federal National Priorities List (NPL).

**Site Class Desc:** This classification is assigned to a site at which:

a. the disposal of hazardous waste has been confirmed and the presence of such hazardous waste or its components or breakdown products represents a significant threat to public health or the environment: or  
b. hazardous waste disposal has not been confirmed, but the site has been listed on the Federal National Priorities List (NPL).

**Assess DOH:** People are not drinking contaminants in the creek water because the area is served by a public water supply that obtains its water from a different source. People may come in contact with contaminants in creek water and/or shallow sediments while entering or exiting the creek during recreational activities. Contact with site-related contamination along the creek banks and in nearby soil is minimized because the areas are well vegetated with grass and brush. However, people may still come in contact with site-related contaminants in these areas if they dig below the surface. Currently, there is a health advisory for people to limit their consumption of fish from the creek.

#### Description:

Location: The Lower Ley Creek Site is located in an urban area in the Town of Salina, Onondaga County. The site consists of the lower two miles of Ley Creek beginning at the crossing of Ley Creek by Route 11 (a.k.a. Brewerton Road) and ending downstream at the mouth of Ley Creek at Onondaga Lake. Site Features: The main site features include the creek and creek sediments. Current Zoning and Land Use: Ley Creek is a Class C stream from the mouth of the creek to a point approximately 1.3 miles upstream of the mouth. Upstream of this point, Ley Creek is a Class B stream. The land surrounding Lower Ley Creek is mostly industrial. The surrounding area contains numerous industries, roads, bridges, railroad tracks and businesses. Lower Ley Creek also flows adjacent to two landfills. The creek itself is not used commercially. The site was listed on the National Priorities List (NPL) in July 2010 as a sub-site to the Onondaga Lake NPL Site. Past Use of the Site: Prior to the early 1970s, poor channel conditions and large impermeable areas in the vicinity of the creek caused extensive flooding of Ley Creek. In an effort to alleviate flooding, Ley Creek was dredged in the 1970s, and the dredged material was placed along the banks of the creek. Prior to 1938, the area was generally used for agriculture. Site Geology and Hydrogeology: The soils surrounding the site consist of glacial origin deposits including till, outwash, alluvial and glacio-lacustrine sediments. Above the unconsolidated soils in some areas near the site are fill deposits of cinders, ash and Solvay waste. Human activities have altered the natural soil surrounding most of the site, and most of the original soils are no longer found. The stream sediments are generally soft with little stone. Much of the stream is shallow, but there are pockets of sediment that exist to depths of 8-10 feet deep. Water flows in a south-westerly direction to Onondaga Lake. Ley Creek accounts for approximately 8% of the total water inflow to the lake. Groundwater discharge accounts for approximately 56% of the stream flow in Ley Creek.

#### Assessment:

Contaminant levels in sediment exceed the severe effect limits for aquatic plants and animals. EPA sampling in 2010 and 2011 has shown the presence of PCBs at hazardous waste levels in both the sediments and soils. In addition, sediment sampling showed levels of heavy metals exceeding the DEC Fish & Wildlife Severe Effect Levels (SEL). For example, chromium was found at a concentration of 6,290 ppm, well above the SEL of 110 ppm. Access to this site is unrestricted, and the property is next to a public thoroughfare. The site poses a significant threat to fish and wildlife. The June 2013 RI performed by EPA determined that PCBs are the major contaminant of concern in the sediment and soil at the site. An EPA ROD was issued for the site on September 30, 2014. The ROD, in part, called for sediment removal to PCB concentrations of 1 ppm PCB in the creek, and soil excavation to 1 ppm PCB in the top 2 feet and 10 ppm PCB below 2 feet.



Map Key	Number of Records	Direction	Distance (mi/ft)	Elev/Diff (ft)	Site	DB
---------	-------------------	-----------	------------------	----------------	------	----

#### Materials Information

Waste Name:	POLYCHLORINATED BIPHENYLS (PCB)	Waste Quantity:	UNKNOWN
Waste Code:			

#### HW Extra Information

Dump:	False	Dell:	
Structure:	False	Updated By:	RXMUSTIC
Lagoon:	False	Record Added:	2014-06-17 11:31:00
Landfill:	False	Record Updated:	2014-06-17 11:32:00
Pond:	False	Latitude:	
Disposal Start:		Longitude:	
Disposal Terminate:			

#### Projects Information

Project Code:	02	Code Name:	Remedial Investigation
Project Desc:	Remedial Investigation	Operable Unit ID:	1188677
Project Refer Name:	Lower Ley Creek	Operable Unit:	01
End Date:	2014-09-30 00:00:00	Operable Unit Desc:	Remedial Program
End Status:	ACT		

<u>9</u>	1 of 1	NE	0.40 / 2,094.20	376.77 / 0	STROHMAN BAKERY 210 TERMINAL ROAD WEST SYRACUSE NY	LST
----------	--------	----	--------------------	---------------	--	-----

Spill No:	8608064	Spill Date:	1987-03-31 15:00:00
Site ID:	146310	Rcvd Date:	1987-03-31 15:45:00
DER Facility ID:	124599	CAC Date:	1987-05-19 00:00:00
CID:		Insp Date:	
Program Type:	ER	Close Date:	1987-05-19 00:00:00
SWIS Code:	3415	Create Date:	1987-05-21 00:00:00
Contribute Factor:	Tank Test Failure	Update Date:	1995-01-03 00:00:00
Water Body:		DEC Region:	7
Source:	Commercial/Industrial	Lead DEC:	UNASSIGNED
Class:		Reported by:	Tank Tester
Meets Std:	True	Referred to:	
Penalty:	False	County:	Onondaga
REM Phase:	0	After Hours:	False
UST Trust:	True		
Caller Remark:			

"ENV. OIL PUMPED OUT PRODUCT."

#### DEC Remark:

"Prior to Sept, 2004 data translation this spill Lead\_DEC Field was / / : TANK WAS RELINED. NO PRODUCT LOSS NOTED. "

#### Spiller Information

Spiller Name:		Spiller Zip:	
Spiller Company:	STROHMAN BAKERY	Spiller Country:	001
Spiller Address:	210 TERMINAL RD. WEST	Contact Name:	
Spiller City:	SYRACUSE	Contact Phone:	
Spiller State:	NY	Contact Ext:	
Latitude:	43.082071000		
Longitude:	-76.101721000		

#### Material Information

Map Key	Number of Records	Direction	Distance (mi/ft)	Elev/Diff (ft)	Site	DB
<b>OP Unit ID:</b>	905847				<b>Med Air:</b>	False
<b>OU:</b>	01				<b>Med in Air:</b>	False
<b>Material ID:</b>	473549				<b>Med GW:</b>	True
<b>Material Code:</b>	0009				<b>Med SW:</b>	False
<b>Material Name:</b>	gasoline				<b>Med DW:</b>	False
<b>CAS No:</b>					<b>Med Sewer:</b>	False
<b>Material Family:</b>	Petroleum				<b>Med Surf:</b>	False
<b>Quantity:</b>	.00				<b>Med Subway:</b>	False
<b>Units:</b>					<b>Med Utility:</b>	False
<b>Recovered:</b>	.00				<b>Oxygenate:</b>	
<b>Med Soil:</b>	False					

<a href="#">10</a>	1 of 1	ENE	0.41 / 2,162.38	367.95 / -8	Spill Number 8603158 7TH NORTH ST. LIVERPOOL NY	LST
--------------------	--------	-----	--------------------	----------------	---	-----

<b>Spill No:</b>	8603158	<b>Spill Date:</b>	1986-08-11 17:00:00
<b>Site ID:</b>	300837	<b>Rcvd Date:</b>	1986-08-12 08:30:00
<b>DER Facility ID:</b>	243297	<b>CAC Date:</b>	1987-06-04 00:00:00
<b>CID:</b>		<b>Insp Date:</b>	
<b>Program Type:</b>	ER	<b>Close Date:</b>	1987-06-04 00:00:00
<b>SWIS Code:</b>	3400	<b>Create Date:</b>	
<b>Contribute Factor:</b>	Tank Test Failure	<b>Update Date:</b>	2003-12-02 00:00:00
<b>Water Body:</b>		<b>DEC Region:</b>	7
<b>Source:</b>	Commercial/Industrial	<b>Lead DEC:</b>	UNASSIGNED
<b>Class:</b>		<b>Reported by:</b>	Tank Tester
<b>Meets Std:</b>	True	<b>Referred to:</b>	
<b>Penalty:</b>	False	<b>County:</b>	Onondaga
<b>REM Phase:</b>	0	<b>After Hours:</b>	False
<b>UST Trust:</b>	True		
<b>Caller Remark:</b>			

"2/10 PER HOUR TANK IS LEAKING AFTER TESTING-REPAIR WILL BE DONE TOMORROW"

**DEC Remark:**

"Prior to Sept, 2004 data translation this spill Lead\_DEC Field was "

#### Spiller Information

<b>Spiller Name:</b>		<b>Spiller Zip:</b>	
<b>Spiller Company:</b>	INTERNATIONAL TRUCKS	<b>Spiller Country:</b>	001
<b>Spiller Address:</b>		<b>Contact Name:</b>	
<b>Spiller City:</b>		<b>Contact Phone:</b>	
<b>Spiller State:</b>	ZZ	<b>Contact Ext:</b>	
<b>Latitude:</b>	43.101418994		
<b>Longitude:</b>	-76.187351000		

#### Material Information

<b>OP Unit ID:</b>	900060	<b>Med Air:</b>	False
<b>OU:</b>	01	<b>Med in Air:</b>	False
<b>Material ID:</b>	475989	<b>Med GW:</b>	True
<b>Material Code:</b>	0008	<b>Med SW:</b>	False
<b>Material Name:</b>	diesel	<b>Med DW:</b>	False
<b>CAS No:</b>		<b>Med Sewer:</b>	False
<b>Material Family:</b>	Petroleum	<b>Med Surf:</b>	False
<b>Quantity:</b>	.00	<b>Med Subway:</b>	False
<b>Units:</b>		<b>Med Utility:</b>	False
<b>Recovered:</b>	.00	<b>Oxygenate:</b>	
<b>Med Soil:</b>	False		

<a href="#">11</a>	1 of 1	NE	0.45 / 2,356.51	376.07 / 0	SYR OSWEGO BUS LINES 105 TERMINAL ROAD	LST
--------------------	--------	----	--------------------	---------------	---	-----

Map Key	Number of Records	Direction	Distance (mi/ft)	Elev/Diff (ft)	Site	DB
---------	-------------------	-----------	------------------	----------------	------	----

LIVERPOOL NY

<b>Spill No:</b>	9012926	<b>Spill Date:</b>	1991-02-20 12:00:00
<b>Site ID:</b>	210501	<b>Rcvd Date:</b>	1991-03-06 11:20:00
<b>DER Facility ID:</b>	174503	<b>CAC Date:</b>	1991-10-03 00:00:00
<b>CID:</b>		<b>Insp Date:</b>	
<b>Program Type:</b>	ER	<b>Close Date:</b>	1991-10-03 00:00:00
<b>SWIS Code:</b>	3400	<b>Create Date:</b>	1991-03-19 00:00:00
<b>Contribute Factor:</b>	Tank Overfill	<b>Update Date:</b>	1991-10-03 00:00:00
<b>Water Body:</b>		<b>DEC Region:</b>	7
<b>Source:</b>	Commercial/Industrial	<b>Lead DEC:</b>	MENASH
<b>Class:</b>		<b>Reported by:</b>	Citizen
<b>Meets Std:</b>	True	<b>Referred to:</b>	
<b>Penalty:</b>	False	<b>County:</b>	Onondaga
<b>REM Phase:</b>	0	<b>After Hours:</b>	False
<b>UST Trust:</b>	False		
<b>Caller Remark:</b>			

"SEE OLD SPILL NO 90-09803 - HAD ANOTHER SPILL 76 GALS. ON ABOUT 2/20/91. ALSO PUMP OUT SUMP IN BUS WASHER TO GROUND SURFACE VIA HOSE."

**DEC Remark:**

"Prior to Sept, 2004 data translation this spill Lead\_DEC Field was MN 05/02/91: SITE VISIT SCHEDULED FOR MAY TO DISCUSS CLEANING PROCEDURES. "

**Spiller Information**

<b>Spiller Name:</b>		<b>Spiller Zip:</b>	13088
<b>Spiller Company:</b>	SYR OSWEGO BUS LINES	<b>Spiller Country:</b>	001
<b>Spiller Address:</b>	105 TERMINAL RD	<b>Contact Name:</b>	
<b>Spiller City:</b>	LIVERPOOL	<b>Contact Phone:</b>	
<b>Spiller State:</b>	NY	<b>Contact Ext:</b>	
<b>Latitude:</b>	43.085522540		
<b>Longitude:</b>	-76.166254680		

**Material Information**

<b>OP Unit ID:</b>	950221	<b>Med Air:</b>	False
<b>OU:</b>	01	<b>Med in Air:</b>	False
<b>Material ID:</b>	570579	<b>Med GW:</b>	False
<b>Material Code:</b>	0008	<b>Med SW:</b>	False
<b>Material Name:</b>	diesel	<b>Med DW:</b>	False
<b>CAS No:</b>		<b>Med Sewer:</b>	False
<b>Material Family:</b>	Petroleum	<b>Med Surf:</b>	False
<b>Quantity:</b>	76.00	<b>Med Subway:</b>	False
<b>Units:</b>		<b>Med Utility:</b>	False
<b>Recovered:</b>	.00	<b>Oxygenate:</b>	
<b>Med Soil:</b>	True		

12

1 of 1

NE

0.46 /  
2,424.83

375.74 /  
-1

AMES WAREHOUSE  
201 TERMINAL RD  
SALINA NY

LST

<b>Spill No:</b>	9303385	<b>Spill Date:</b>	1993-06-15 09:15:00
<b>Site ID:</b>	163223	<b>Rcvd Date:</b>	1993-06-15 09:15:00
<b>DER Facility ID:</b>	137668	<b>CAC Date:</b>	1994-10-28 00:00:00
<b>CID:</b>		<b>Insp Date:</b>	
<b>Program Type:</b>	ER	<b>Close Date:</b>	1994-10-28 00:00:00
<b>SWIS Code:</b>	3448	<b>Create Date:</b>	1993-07-06 00:00:00
<b>Contribute Factor:</b>	Tank Failure	<b>Update Date:</b>	1994-10-28 00:00:00
<b>Water Body:</b>		<b>DEC Region:</b>	7
<b>Source:</b>	Commercial/Industrial	<b>Lead DEC:</b>	CFMANNES
<b>Class:</b>	C3	<b>Reported by:</b>	Responsible Party
<b>Meets Std:</b>	True	<b>Referred to:</b>	

Map Key	Number of Records	Direction	Distance (mi/ft)	Elev/Diff (ft)	Site	DB
---------	-------------------	-----------	------------------	----------------	------	----

Penalty:	False	County:	Onondaga
REM Phase:	0	After Hours:	False
UST Trust:	True		
Caller Remark:			

"2-10K TANKS; LOCATED AT EDGE OF OLD SALINA TOWN DUMP, 1 UNLEADED,1 DIESEL;SCOTT SAUTTER CORTLAND PUMP."

**DEC Remark:**

"Prior to Sept, 2004 data translation this spill Lead\_DEC Field was CM 06/15/93: TANK PULL-CORTLAND PUMP WILL SEND RESULTS TO DEC. "

**Spiller Information**

Spiller Name:		Spiller Zip:	
Spiller Company:	AMES WARE HOUSE	Spiller Country:	001
Spiller Address:	201 TERMINAL RD	Contact Name:	
Spiller City:	LIVERPOOL	Contact Phone:	
Spiller State:	NY	Contact Ext:	
Latitude:	43.084693010		
Longitude:	-76.166361800		

**Material Information**

OP Unit ID:	985260	Med Air:	False
OU:	01	Med in Air:	False
Material ID:	554106	Med GW:	False
Material Code:	0008	Med SW:	False
Material Name:	diesel	Med DW:	False
CAS No:		Med Sewer:	False
Material Family:	Petroleum	Med Surf:	False
Quantity:	.00	Med Subway:	False
Units:		Med Utility:	False
Recovered:	.00	Oxygenate:	
Med Soil:	True		

OP Unit ID:	985260	Med Air:	False
OU:	01	Med in Air:	False
Material ID:	554107	Med GW:	False
Material Code:	0009	Med SW:	False
Material Name:	gasoline	Med DW:	False
CAS No:		Med Sewer:	False
Material Family:	Petroleum	Med Surf:	False
Quantity:	.00	Med Subway:	False
Units:	G	Med Utility:	False
Recovered:	.00	Oxygenate:	
Med Soil:	True		

<a href="#">13</a>	1 of 1	ENE	0.77 / 4,080.49	371.25 / -5	Crouse-Hinds Landfills 7th North Street Syracuse NY 13210	SHWS
--------------------	--------	-----	--------------------	----------------	---	------

Site Code:	56327	Latitude:	43.085662640
Site Code (GIS):	734004	Longitude:	-76.160446260
HW Code:	734004	Latitude (GIS):	43.0856626421695
SWIS:	3415	Longitude (GIS):	-76.160446256724
Site Class:	03	X Coord (GIS):	405544.99994
Site Class (GIS):	03	Y Coord (GIS):	4770980.99992
Program:	HW	Method:	4.3
Acres:	41.190	Accuracy:	0 to 10 meters
Town:	Syracuse (c)	Record Added:	1999-11-18 12:00:00
County:	Onondaga	Record Update:	2019-09-27 12:31:00
Region:	7	Updated by:	DJHESLER
Town (GIS):	Syracuse (c)	Region (GIS):	7
County (GIS):	Onondaga		
Site Class Desc (GIS):	This classification is assigned to a site at which contamination does not presently and is not reasonably		

Map Key	Number of Records	Direction	Distance (mi/ft)	Elev/Diff (ft)	Site	DB
---------	-------------------	-----------	------------------	----------------	------	----

**Site Class Desc:**

foreseeable to constitute a significant threat to public health or the environment. This classification is not to be used for sites where insufficient data is available to make a definitive decision concerning significant threat.

This classification is assigned to a site at which contamination does not presently and is not reasonably foreseeable to constitute a significant threat to public health or the environment. This classification is not to be used for sites where insufficient data is available to make a definitive decision concerning significant threat.

**Assess DOH:**

**Description:**

Measures are in place to prevent contact with the underlying contamination.

Location: The Crouse-Hinds Landfills Site consists of two inactive landfills, referred to as the North and South Landfills. The Site is located in the Town of Salina (North Landfill) and City of Syracuse (South Landfill), Onondaga County, New York. The North Landfill is bordered along its northern border by vacant land owned by Plaza East, LLC. This vacant land to the north of the North Landfill consists of areas of fill (municipal waste and miscellaneous debris) with woodland cover and wetlands. The North Landfill is bordered to the east by CSX railroad tracks followed by the Cooper Crouse-Hinds manufacturing facility. Seventh North Street followed by the South Landfill border the North Landfill to the south. West of the North Landfill are wetlands, also owned by Plaza East, followed by Ley Creek. The South Landfill is bordered to the north by Seventh North Street followed by the North Landfill. To the east, the South Landfill is bordered by CSX railroad tracks. Undeveloped woods, wetlands and mixed commercial and retail development border the South Landfill to the south. Ley Creek abuts the entire west and northwest boundary of the South Landfill. Site Features: The North Landfill is 21.02 acres in size, and the South Landfill is 19.07 acres in size. There is a 1.1 acre drainage swale on Plaza East, LLC property. Seventh North Street is oriented southeast-northwest and separates the two landfills that comprise the site. Adjacent to the North Landfill are on-site wetlands to the east and west, along with an on-site drainage channel to the east. Adjacent to the South Landfill are on-site wetlands to the south and an on-site drainage channel to the east. Current Zoning: The Site is currently zoned industrial and is located in an area of mixed usage including light industrial/manufacturing and commercial. Historical Use: Prior to the mid-to-late 1950's the North and South Landfill areas had been occupied by low lying fields, salt marshes and woodlands. From the mid-1950's to 1989 fill material was placed across various areas of the North and South Landfills. Beginning in the mid-1950's, the North Landfill was used for disposal of industrial wastes that were generated at the Crouse-Hinds manufacturing facility. Wastes disposed of in the North Landfill include: foundry sand, core butts, floor sweepings, metal buffing and polishing residue, scrap lumber, plastic wastes and paint scrapings, all originating from the facility. Zinc hydroxide sludge generated from the facility's wastewater treatment plant was also disposed of in the North Landfill from 1972 to 1980. Waste disposal was discontinued at the North Landfill in 1989, and it has been inactive since. In 1960, the company began using the South Landfill for disposal of industrial wastes that were generated at the Cooper Crouse-Hinds, LLC manufacturing facility. These wastes included: foundry molds and core sand, scrap steel drums and shot, fly ash, paint scrapings, garbage and construction and demolition debris. In addition to disposal of wastes by the facility, from 1960 to 1965, the South Landfill also accepted approximately 2,000 cubic yards per week of municipal solid waste from the City of Syracuse. Waste disposal activities were discontinued at the South Landfill in 1969, and the South Landfill has been inactive since. Site Geology and Hydrogeology: The site geology consists of unconsolidated glaciolacustrine and glaciofluvial sediments as described below. A shallow groundwater flow system is located from approximately 6 to 30 feet below the ground surface in the fill, peat, sand and silt deposits, and a deep confined groundwater flow system is located in the underlying sand and gravel deposits. The deep groundwater system is separated from the overlying shallow groundwater system by a continuous confining layer of silt and clay deposits of varying thickness commencing at approximately 30 feet below ground surface. Groundwater flow in the shallow groundwater system is generally to the west toward Ley Creek. Groundwater flow in the deep groundwater system is generally to the east. Groundwater in the deep aquifer exhibits a strong upward vertical gradient and at times exhibits artesian conditions in the deep wells located on the North Landfill.

**Assessment:**

Remediation at the site is complete. Prior to remediation, the primary contaminants of concern were benzene, benzo(a)pyrene, phenol, arsenic, cadmium, and PCBs in soil; VOCs (benzene, chlorobenzene, and 1,4-dichlorobenzene) and SVOCs (total phenols) in groundwater; and PCBs and metals (cadmium, chromium, lead and zinc) in wetland and drainage swale sediments. Remedial actions have successfully achieved soil cleanup objectives for industrial use. Residual contamination in the soil, groundwater, and sediment is being managed under a Site Management Plan.

**Materials Information**

<b>Waste Name:</b>	PHENOL	<b>Waste Quantity:</b>	UNKNOWN
<b>Waste Code:</b>			
<b>Waste Name:</b>	ARSENIC	<b>Waste Quantity:</b>	UNKNOWN
<b>Waste Code:</b>			
<b>Waste Name:</b>	PCB-AROCLOR 1248	<b>Waste Quantity:</b>	UNKNOWN
<b>Waste Code:</b>			
<b>Waste Name:</b>	PCB aroclor 1248	<b>Waste Quantity:</b>	UNKNOWN
<b>Waste Code:</b>			
<b>Waste Name:</b>	BENZ(A)ANTHRACENE	<b>Waste Quantity:</b>	UNKNOWN
<b>Waste Code:</b>			
<b>Waste Name:</b>	PCB aroclor 1254	<b>Waste Quantity:</b>	UNKNOWN
<b>Waste Code:</b>			
<b>Waste Name:</b>	PCB-AROCLOR 1242	<b>Waste Quantity:</b>	UNKNOWN
<b>Waste Code:</b>			

<i>Map Key</i>	<i>Number of Records</i>	<i>Direction</i>	<i>Distance (mi/ft)</i>	<i>Elev/Diff (ft)</i>	<i>Site</i>	<i>DB</i>
<i>Waste Name:</i> <i>Waste Code:</i>	CHLOROBENZENE				<i>Waste Quantity:</i> UNKNOWN	
<i>Waste Name:</i> <i>Waste Code:</i>	benzo(a)anthracene				<i>Waste Quantity:</i> UNKNOWN	
<i>Waste Name:</i> <i>Waste Code:</i>	PCB-AROCOLOR 1254				<i>Waste Quantity:</i> UNKNOWN	
<i>Waste Name:</i> <i>Waste Code:</i>	1,4-DICHLOROBENZENE				<i>Waste Quantity:</i> UNKNOWN	
<i>Waste Name:</i> <i>Waste Code:</i>	CADMIUM				<i>Waste Quantity:</i> UNKNOWN	
<i>Waste Name:</i> <i>Waste Code:</i>	PCB aroclor 1242				<i>Waste Quantity:</i> UNKNOWN	
<i>Waste Name:</i> <i>Waste Code:</i>	ZINC				<i>Waste Quantity:</i> UNKNOWN	
<i>Waste Name:</i> <i>Waste Code:</i>	PCB-AROCOLOR 1260				<i>Waste Quantity:</i> UNKNOWN	
<i>Waste Name:</i> <i>Waste Code:</i>	CHROMIUM				<i>Waste Quantity:</i> UNKNOWN	
<i>Waste Name:</i> <i>Waste Code:</i>	LEAD				<i>Waste Quantity:</i> UNKNOWN	
<i>Waste Name:</i> <i>Waste Code:</i>	BENZENE				<i>Waste Quantity:</i> UNKNOWN	
<i>Waste Name:</i> <i>Waste Code:</i>	PCB aroclor 1260				<i>Waste Quantity:</i> UNKNOWN	
<i>Waste Name:</i> <i>Waste Code:</i>	INDUSTRIAL WASTES				<i>Waste Quantity:</i> UNKNOWN	
<i>Waste Name:</i> <i>Waste Code:</i>	BENZO(A)PYRENE				<i>Waste Quantity:</i> UNKNOWN	

#### Owner Information

<i>Sub Type:</i> <i>Own Op:</i> <i>Owner Name:</i> <i>Owner Company:</i> <i>Country:</i>	NNN 03 CROUSE HINDS United States of America	<i>Owner Street:</i> <i>Owner Street 2:</i> <i>Owner City:</i> <i>Owner State:</i> <i>Owner Zip:</i>	   ZZ
<i>Sub Type:</i> <i>Own Op:</i> <i>Owner Name:</i> <i>Owner Company:</i> <i>Country:</i>	NNN 19 Richard Mustico, P.E. New York State Department of Environmental Conservation United States of America	<i>Owner Street:</i> <i>Owner Street 2:</i> <i>Owner City:</i> <i>Owner State:</i> <i>Owner Zip:</i>	625 Broadway  Albany NY 12233
<i>Sub Type:</i> <i>Own Op:</i> <i>Owner Name:</i> <i>Owner Company:</i> <i>Country:</i>	NNN 19 Salina Free Library United States of America	<i>Owner Street:</i> <i>Owner Street 2:</i> <i>Owner City:</i> <i>Owner State:</i> <i>Owner Zip:</i>	100 Belmont Street  Mattydale NY 13211
<i>Sub Type:</i> <i>Own Op:</i> <i>Owner Name:</i> <i>Owner Company:</i> <i>Country:</i>	NNN 04 Onondaga County United States of America	<i>Owner Street:</i> <i>Owner Street 2:</i> <i>Owner City:</i> <i>Owner State:</i> <i>Owner Zip:</i>	421 Montgomery Street  Syracuse NY 13210



Map Key	Number of Records	Direction	Distance (mi/ft)	Elev/Diff (ft)	Site	DB
---------	----------------------	-----------	---------------------	-------------------	------	----

<b>Sub Type:</b>	05				<b>Owner Street:</b>	Brewerton Road
<b>Own Op:</b>	01				<b>Owner Street 2:</b>	
<b>Owner Name:</b>	Joseph Basile, JR.				<b>Owner City:</b>	Salina
<b>Owner Company:</b>	Plaza East, LLC				<b>Owner State:</b>	NY
<b>Country:</b>	United States of America				<b>Owner Zip:</b>	13208
<b>Sub Type:</b>	02				<b>Owner Street:</b>	1000 Eaton Boulevard
<b>Own Op:</b>	01				<b>Owner Street 2:</b>	
<b>Owner Name:</b>					<b>Owner City:</b>	cleveland
<b>Owner Company:</b>	COOPPer Crouse-Hinds, LLC				<b>Owner State:</b>	OH
<b>Country:</b>	United States of America				<b>Owner Zip:</b>	77455
<b>Sub Type:</b>	E				<b>Owner Street:</b>	421 MONTGOMERY ST.
<b>Own Op:</b>	04				<b>Owner Street 2:</b>	
<b>Owner Name:</b>					<b>Owner City:</b>	SYRACUSE
<b>Owner Company:</b>	CROUSE HINDS				<b>Owner State:</b>	NY
<b>Country:</b>	United States of America				<b>Owner Zip:</b>	13210
<b>Sub Type:</b>	NNN				<b>Owner Street:</b>	658 West Onondaga Street
<b>Own Op:</b>	19				<b>Owner Street 2:</b>	
<b>Owner Name:</b>	Samual Sage				<b>Owner City:</b>	Syracuse
<b>Owner Company:</b>	Atlantic States Legal Foundation				<b>Owner State:</b>	NY
<b>Country:</b>	United States of America				<b>Owner Zip:</b>	13204

#### HW Extra Information

<b>Dump:</b>	True	<b>Dell:</b>	False
<b>Structure:</b>	False	<b>Updated By:</b>	RXMUSTIC
<b>Lagoon:</b>	False	<b>Record Added:</b>	1999-11-18 12:00:00
<b>Landfill:</b>	True	<b>Record Updated:</b>	2012-10-03 15:54:00
<b>Pond:</b>	False	<b>Latitude:</b>	43:05:08:0
<b>Disposal Start:</b>	unknown	<b>Longitude:</b>	76:09:40:0
<b>Disposal Terminate:</b>	unknown		

#### Projects Information

<b>Project Code:</b>	01	<b>Code Name:</b>	Site Characterization
<b>Project Desc:</b>	Site Caracterization	<b>Operable Unit ID:</b>	2089
<b>Project Refer Name:</b>		<b>Operable Unit:</b>	01
<b>End Date:</b>	2007-07-05 00:00:00	<b>Operable Unit Desc:</b>	the North and South Landfills, on-site wetlands and drainage ditches.
<b>End Status:</b>	ACT		
<b>Project Code:</b>	25	<b>Code Name:</b>	Certificate of Completion
<b>Project Desc:</b>		<b>Operable Unit ID:</b>	1204417
<b>Project Refer Name:</b>		<b>Operable Unit:</b>	00
<b>End Date:</b>	2019-07-22 00:00:00	<b>Operable Unit Desc:</b>	Site Management
<b>End Status:</b>	ACT		
<b>Project Code:</b>	05	<b>Code Name:</b>	Remedial Action
<b>Project Desc:</b>	Remedial Action	<b>Operable Unit ID:</b>	2089
<b>Project Refer Name:</b>	North Landfill	<b>Operable Unit:</b>	01
<b>End Date:</b>	2019-07-22 00:00:00	<b>Operable Unit Desc:</b>	the North and South Landfills, on-site wetlands and drainage ditches.
<b>End Status:</b>	ACT		
<b>Project Code:</b>	04	<b>Code Name:</b>	Remedial Design
<b>Project Desc:</b>	Remedial Design	<b>Operable Unit ID:</b>	2089
<b>Project Refer Name:</b>	North Landfill	<b>Operable Unit:</b>	01
<b>End Date:</b>	2014-05-14 00:00:00	<b>Operable Unit Desc:</b>	the North and South Landfills, on-site wetlands and drainage ditches.
<b>End Status:</b>	ACT		
<b>Project Code:</b>	05	<b>Code Name:</b>	Remedial Action
<b>Project Desc:</b>	Remedial Action	<b>Operable Unit ID:</b>	2089
<b>Project Refer Name:</b>	South Landfill	<b>Operable Unit:</b>	01

Map Key	Number of Records	Direction	Distance (mi/ft)	Elev/Diff (ft)	Site	DB
<b>End Date:</b>	2015-09-15 00:00:00				<b>Operable Unit Desc:</b>	the North and South Landfills, on-site wetlands and drainage ditches.
<b>End Status:</b>	ACT					
<b>Project Code:</b>	02				<b>Code Name:</b>	Remedial Investigation
<b>Project Desc:</b>	Remedial Investigation				<b>Operable Unit ID:</b>	2089
<b>Project Refer Name:</b>					<b>Operable Unit:</b>	01
<b>End Date:</b>	2011-03-31 00:00:00				<b>Operable Unit Desc:</b>	the North and South Landfills, on-site wetlands and drainage ditches.
<b>End Status:</b>	ACT					
<b>Project Code:</b>	04				<b>Code Name:</b>	Remedial Design
<b>Project Desc:</b>	Remedial Design				<b>Operable Unit ID:</b>	2089
<b>Project Refer Name:</b>	South Landfill				<b>Operable Unit:</b>	01
<b>End Date:</b>	2014-04-17 00:00:00				<b>Operable Unit Desc:</b>	the North and South Landfills, on-site wetlands and drainage ditches.
<b>End Status:</b>	ACT					
<a href="#">14</a>	1 of 2	SE	0.78 / 4,142.00	401.92 / 26	QUANTA RESOURCES SITE- USEPA REGION 2 2802-2810 LODI ST SYRACUSE NY 13208	RCRA CORRACTS
<b>EPA Handler ID:</b>	NYD980592448					
<b>Gen Status Universe:</b>	No Report					
<b>Contact Name:</b>						
<b>Contact Address:</b>	2803 , LODI ST , , SYRACUSE , NY, 13208 , US					
<b>Contact Phone No and Ext:</b>						
<b>Contact Email:</b>						
<b>Contact Country:</b>	US					
<b>County Name:</b>	ONONDAGA					
<b>EPA Region:</b>	02					
<b>Land Type:</b>						
<b>Receive Date:</b>	20070101					
<b>Event/Area Details</b>						
<b>Area Name:</b>	OU-1A - SOIL REMOVAL, IRM					
<b>Event Code:</b>	CA650					
<b>Corrective Action Event Descri:</b>	STABILIZATION CONSTRUCTION COMPLETED					
<b>Actual Date of Event:</b>	19920530					
<b>Orig Sched Event Date:</b>						
<b>New Sched Event Date:</b>						
<b>Best Date:</b>	19920530					
<b>Groundwater Release Indicator:</b>	Yes					
<b>Soil Release Indicator:</b>	Yes					
<b>Air Release Indicator:</b>						
<b>Surface Waste Release Ind:</b>						
<b>Event Responsible Agency:</b>	S					
<b>Area Name:</b>	SITEWIDE					
<b>Event Code:</b>	CA075HI					
<b>Corrective Action Event Descri:</b>	CA PRIORITIZATION-HIGH CA PRIORITY					
<b>Actual Date of Event:</b>	19930908					
<b>Orig Sched Event Date:</b>						
<b>New Sched Event Date:</b>						
<b>Best Date:</b>	19930908					
<b>Groundwater Release Indicator:</b>	Yes					
<b>Soil Release Indicator:</b>	Yes					
<b>Air Release Indicator:</b>						
<b>Surface Waste Release Ind:</b>						
<b>Event Responsible Agency:</b>	E					
<b>Area Name:</b>	SITEWIDE					
<b>Event Code:</b>	CA380					
<b>Corrective Action Event Descri:</b>	DATE FOR PUBLIC NOTICE ON PROPOSED REMEDY					
<b>Actual Date of Event:</b>	20110216					

Map Key	Number of Records	Direction	Distance (mi/ft)	Elev/Diff (ft)	Site	DB
<hr/>						
Orig Sched Event Date:						
New Sched Event Date:						
Best Date:		20110216				
Groundwater Release Indicator:		Yes				
Soil Release Indicator:		Yes				
Air Release Indicator:						
Surface Waste Release Ind:						
Event Responsible Agency:		S				
Area Name:		OU-1A - SOIL REMOVAL, IRM				
Event Code:		CA070				
Corrective Action Event Descri:		DETERMINATION OF NEED FOR AN INVESTIGATION				
Actual Date of Event:		19900228				
Orig Sched Event Date:						
New Sched Event Date:						
Best Date:		19900228				
Groundwater Release Indicator:		Yes				
Soil Release Indicator:		Yes				
Air Release Indicator:						
Surface Waste Release Ind:						
Event Responsible Agency:		S				
Area Name:		SITEWIDE				
Event Code:		CA050				
Corrective Action Event Descri:		RFA COMPLETED				
Actual Date of Event:		19950509				
Orig Sched Event Date:						
New Sched Event Date:						
Best Date:		19950509				
Groundwater Release Indicator:		Yes				
Soil Release Indicator:		Yes				
Air Release Indicator:						
Surface Waste Release Ind:						
Event Responsible Agency:		E				
Area Name:		SITEWIDE				
Event Code:		CA750YE				
Corrective Action Event Descri:		RELEASE TO GW CONTROLLED DETERMINATION-YES, APPLICABLE AS OF THIS DATE				
Actual Date of Event:		20130327				
Orig Sched Event Date:						
New Sched Event Date:						
Best Date:		20130327				
Groundwater Release Indicator:		Yes				
Soil Release Indicator:		Yes				
Air Release Indicator:						
Surface Waste Release Ind:						
Event Responsible Agency:		S				
Area Name:		OU-1A - SOIL REMOVAL, IRM				
Event Code:		CA610				
Corrective Action Event Descri:		INTERIM MEASURES PLAN APPROVED				
Actual Date of Event:		19900228				
Orig Sched Event Date:						
New Sched Event Date:						
Best Date:		19900228				
Groundwater Release Indicator:		Yes				
Soil Release Indicator:		Yes				
Air Release Indicator:						
Surface Waste Release Ind:						
Event Responsible Agency:		S				
Area Name:		SITEWIDE				
Event Code:		CA400				
Corrective Action Event Descri:		REMEDY DECISION				
Actual Date of Event:		20110329				
Orig Sched Event Date:						
New Sched Event Date:						
Best Date:		20110329				
Groundwater Release Indicator:		Yes				

<b>Map Key</b>	<b>Number of Records</b>	<b>Direction</b>	<b>Distance (mi/ft)</b>	<b>Elev/Diff (ft)</b>	<b>Site</b>	<b>DB</b>
<b>Soil Release Indicator:</b>		Yes				
<b>Air Release Indicator:</b>						
<b>Surface Waste Release Ind:</b>						
<b>Event Responsible Agency:</b>	S					
<b>Area Name:</b>		SITEWIDE				
<b>Event Code:</b>		CA550RC				
<b>Corrective Action Event Descri:</b>		REMEDY CONSTRUCTION-REMEDY CONSTRUCTED				
<b>Actual Date of Event:</b>		20140930				
<b>Orig Sched Event Date:</b>						
<b>New Sched Event Date:</b>						
<b>Best Date:</b>		20140930				
<b>Groundwater Release Indicator:</b>		Yes				
<b>Soil Release Indicator:</b>		Yes				
<b>Air Release Indicator:</b>						
<b>Surface Waste Release Ind:</b>						
<b>Event Responsible Agency:</b>	S					
<b>Area Name:</b>		SITEWIDE				
<b>Event Code:</b>		CA577				
<b>Corrective Action Event Descri:</b>		FINAL CORRECTIVE MEASURES EVALUATION				
<b>Actual Date of Event:</b>		20190910				
<b>Orig Sched Event Date:</b>						
<b>New Sched Event Date:</b>						
<b>Best Date:</b>		20190910				
<b>Groundwater Release Indicator:</b>		Yes				
<b>Soil Release Indicator:</b>		Yes				
<b>Air Release Indicator:</b>						
<b>Surface Waste Release Ind:</b>						
<b>Event Responsible Agency:</b>	S					
<b>Area Name:</b>		SITEWIDE				
<b>Event Code:</b>		CA225NF				
<b>Corrective Action Event Descri:</b>		STABILIZATION MEASURES EVALUATION-NOT AMENABLE TO STABILIZATION (NOT FEASIBLE)				
<b>Actual Date of Event:</b>		19950210				
<b>Orig Sched Event Date:</b>						
<b>New Sched Event Date:</b>						
<b>Best Date:</b>		19950210				
<b>Groundwater Release Indicator:</b>		Yes				
<b>Soil Release Indicator:</b>		Yes				
<b>Air Release Indicator:</b>						
<b>Surface Waste Release Ind:</b>						
<b>Event Responsible Agency:</b>	E					
<b>Area Name:</b>		SITEWIDE				
<b>Event Code:</b>		CA725YE				
<b>Corrective Action Event Descri:</b>		HUMAN EXPOSURES CONTROLLED DETERMINATION-YES, APPLICABLE AS OF THIS DATE				
<b>Actual Date of Event:</b>		20110321				
<b>Orig Sched Event Date:</b>						
<b>New Sched Event Date:</b>						
<b>Best Date:</b>		20110321				
<b>Groundwater Release Indicator:</b>		Yes				
<b>Soil Release Indicator:</b>		Yes				
<b>Air Release Indicator:</b>						
<b>Surface Waste Release Ind:</b>						
<b>Event Responsible Agency:</b>	S					
<b>Area Name:</b>		SITEWIDE				
<b>Event Code:</b>		CA070YE				
<b>Corrective Action Event Descri:</b>		DETERMINATION OF NEED FOR AN INVESTIGATION-INVESTIGATION IS NECESSARY				
<b>Actual Date of Event:</b>		19950509				
<b>Orig Sched Event Date:</b>						
<b>New Sched Event Date:</b>						
<b>Best Date:</b>		19950509				
<b>Groundwater Release Indicator:</b>		Yes				
<b>Soil Release Indicator:</b>		Yes				
<b>Air Release Indicator:</b>						
<b>Surface Waste Release Ind:</b>						
<b>Event Responsible Agency:</b>	E					

Map Key	Number of Records	Direction	Distance (mi/ft)	Elev/Diff (ft)	Site	DB
---------	----------------------	-----------	---------------------	-------------------	------	----

Area Name:	SITEWIDE
Event Code:	CA210SF
Corrective Action Event Descri:	REFERRED TO A NON-RCRA AUTHORITY-REFERRED TO CERCLA
Actual Date of Event:	19950210
Orig Sched Event Date:	
New Sched Event Date:	
Best Date:	19950210
Groundwater Release Indicator:	Yes
Soil Release Indicator:	Yes
Air Release Indicator:	
Surface Waste Release Ind:	
Event Responsible Agency:	E

Area Name:	SITEWIDE
Event Code:	CA800YE
Corrective Action Event Descri:	READY FOR ANTICIPATED USE DETERMINATION - READY FOR ANTICIPATED USE
Actual Date of Event:	20150313
Orig Sched Event Date:	
New Sched Event Date:	
Best Date:	20150313
Groundwater Release Indicator:	Yes
Soil Release Indicator:	Yes
Air Release Indicator:	
Surface Waste Release Ind:	
Event Responsible Agency:	S

#### Violation/Evaluation Summary

Note:	VIOLATION or UNDETERMINED: There are VIOLATION or UNDETERMINED details or records associated with this facility (EPA ID) in the Compliance Monitoring and Enforcement table dated November, 2019.
-------	---

#### Violation Details

Citation:	
Violation Short Description:	Generators - Records/Reporting
Violation Type:	262.D
Violation Determined Date:	20000719
Scheduled Compliance Date:	20000729
Return to Compliance:	Documented
Actual Return to Compl:	20001016
Violation Responsible Agency:	State

#### Enforcement Details

Enforcement Type:	120
Enforcement Type Description:	WRITTEN INFORMAL
Enforcement Action Date:	20000719
Enf Disposition Status:	
Disposition Status Date:	
Enforcement Lead Agency:	State
Proposed Penalty Amount:	
Final Amount:	
Paid Amount:	

#### Violation Details

Citation:	
Violation Short Description:	Generators - General
Violation Type:	262.A
Violation Determined Date:	19870630
Scheduled Compliance Date:	
Return to Compliance:	Observed
Actual Return to Compl:	19870922

Map Key	Number of Records	Direction	Distance (mi/ft)	Elev/Diff (ft)	Site	DB
---------	----------------------	-----------	---------------------	-------------------	------	----

Violation Responsible Agency: State

#### Enforcement Details

Enforcement Type: 120  
 Enforcement Type Description: WRITTEN INFORMAL  
 Enforcement Action Date: 19870922  
 Enf Disposition Status:  
 Disposition Status Date:  
 Enforcement Lead Agency: State  
 Proposed Penalty Amount:  
 Final Amount:  
 Paid Amount:

#### Evaluation Details

Evaluation Start Date: 20000301  
 Evaluation Type Description: NON-FINANCIAL RECORD REVIEW  
 Violation Short Description: Generators - Records/Reporting  
 Return to Compliance Date: 20001016  
 Evaluation Agency: State  
  
 Evaluation Start Date: 19870630  
 Evaluation Type Description: COMPLIANCE EVALUATION INSPECTION ON-SITE  
 Violation Short Description: Generators - General  
 Return to Compliance Date: 19870922  
 Evaluation Agency: State

#### Handler Summary

Importer Activity: No  
 Mixed Waste Generator: No  
 Transporter Activity: No  
 Transfer Facility: No  
 Onsite Burner: No  
 Smelting, Melting and Refining: No  
 Underground Injection Control: No  
 Commercial TSD: No  
 Used Oil Transporter: No  
 Used Oil Transfer Facility: No  
 Used Oil Processor: No  
 Used Oil Refiner: No  
 Used Oil Burner: No  
 Used Oil Market Burner: No  
 Used Oil Spec Marketer: No

#### Hazardous Waste Handler Details

Sequence No: 1  
 Receive Date: 19801024  
 Handler Name: QUANTA RESOURCES SITE-USEPA REGION 2  
 Generator Status Universe: No Report  
 Source Type: Notification

#### Waste Code Details

Hazardous Waste Code: D000  
 Waste Code Description: DESCRIPTION  
  
 Hazardous Waste Code: D008  
 Waste Code Description: LEAD



Map Key	Number of Records	Direction	Distance (mi/ft)	Elev/Diff (ft)	Site	DB
---------	----------------------	-----------	---------------------	-------------------	------	----

**Hazardous Waste Handler Details**

Sequence No: 1  
 Receive Date: 19810301  
 Handler Name: QUANTA RESOURCES SITE-USEPA REGION 2  
 Generator Status Universe: No Report  
 Source Type: Part A

**Waste Code Details**

Hazardous Waste Code: D008  
 Waste Code Description: LEAD

**Hazardous Waste Handler Details**

Sequence No: 1  
 Receive Date: 19920218  
 Handler Name: QUANTARESOUR  
 Generator Status Universe: No Report  
 Source Type: Annual/Biennial Report

**Hazardous Waste Handler Details**

Sequence No: 2  
 Receive Date: 19980616  
 Handler Name: QUANTA RESOURCES  
 Generator Status Universe: No Report  
 Source Type: Annual/Biennial Report

**Hazardous Waste Handler Details**

Sequence No: 1  
 Receive Date: 19990729  
 Handler Name: QUANTA RESOURCES SITE-USEPA REGION 2  
 Generator Status Universe: No Report  
 Source Type: Implementer

**Hazardous Waste Handler Details**

Sequence No: 3  
 Receive Date: 20010101  
 Handler Name: US EPA QUANTA RESOURCES SITE  
 Generator Status Universe: No Report  
 Source Type: Annual/Biennial Report

**Hazardous Waste Handler Details**

Sequence No: 2  
 Receive Date: 20060101  
 Handler Name: QUANTA RESOURCES SITE-USEPA REGION 2  
 Generator Status Universe: No Report  
 Source Type: Implementer

**Hazardous Waste Handler Details**

Sequence No: 3  
 Receive Date: 20070101  
 Handler Name: QUANTA RESOURCES SITE-USEPA REGION 2  
 Generator Status Universe: No Report  
 Source Type: Implementer

#### Owner/Operator Details

<b>Owner/Operator Ind:</b>	Current Operator	<b>Street No:</b>	
<b>Type:</b>	Private	<b>Street 1:</b>	1 RIVER ROAD
<b>Name:</b>	QUANTA RESOURCES CORPORATION	<b>Street 2:</b>	
<b>Date Became Current:</b>		<b>City:</b>	OPERCITY
<b>Date Ended Current:</b>		<b>State:</b>	NJ
<b>Phone:</b>	201-941-1776	<b>Country:</b>	
<b>Source Type:</b>	Part A	<b>Zip Code:</b>	99999
<b>Owner/Operator Ind:</b>	Current Operator	<b>Street No:</b>	
<b>Type:</b>	Private	<b>Street 1:</b>	1 RIVER ROAD
<b>Name:</b>	QUANTA RESOURCES CORPORATION	<b>Street 2:</b>	
<b>Date Became Current:</b>		<b>City:</b>	OPERCITY
<b>Date Ended Current:</b>		<b>State:</b>	NJ
<b>Phone:</b>	201-941-1776	<b>Country:</b>	US
<b>Source Type:</b>	Implementer	<b>Zip Code:</b>	99999
<b>Owner/Operator Ind:</b>	Current Owner	<b>Street No:</b>	
<b>Type:</b>	Private	<b>Street 1:</b>	1 RIVER ROAD
<b>Name:</b>	QUANTA RESOURCES CORPORATION	<b>Street 2:</b>	
<b>Date Became Current:</b>		<b>City:</b>	EDGEWATER
<b>Date Ended Current:</b>		<b>State:</b>	NJ
<b>Phone:</b>	201-941-1776	<b>Country:</b>	
<b>Source Type:</b>	Notification	<b>Zip Code:</b>	07020
<b>Owner/Operator Ind:</b>	Current Owner	<b>Street No:</b>	
<b>Type:</b>	Private	<b>Street 1:</b>	1 RIVER ROAD
<b>Name:</b>	QUANTA RESOURCES CORPORATION	<b>Street 2:</b>	
<b>Date Became Current:</b>		<b>City:</b>	EDGEWATER
<b>Date Ended Current:</b>		<b>State:</b>	NJ
<b>Phone:</b>	201-941-1776	<b>Country:</b>	US
<b>Source Type:</b>	Implementer	<b>Zip Code:</b>	07020

#### Historical Handler Details

<b>Receive Dt:</b>	20060101
<b>Generator Code Description:</b>	Not a Generator, Verified
<b>Handler Name:</b>	QUANTA RESOURCES SITE-USEPA REGION 2
<b>Receive Dt:</b>	20010101
<b>Generator Code Description:</b>	Large Quantity Generator
<b>Handler Name:</b>	US EPA QUANTA RESOURCES SITE
<b>Receive Dt:</b>	19990729
<b>Generator Code Description:</b>	Large Quantity Generator
<b>Handler Name:</b>	QUANTA RESOURCES SITE-USEPA REGION 2
<b>Receive Dt:</b>	19980616
<b>Generator Code Description:</b>	Large Quantity Generator
<b>Handler Name:</b>	QUANTA RESOURCES
<b>Receive Dt:</b>	19920218
<b>Generator Code Description:</b>	Large Quantity Generator
<b>Handler Name:</b>	QUANTARESOUR
<b>Receive Dt:</b>	19810301
<b>Generator Code Description:</b>	Not a Generator, Verified
<b>Handler Name:</b>	QUANTA RESOURCES SITE-USEPA REGION 2
<b>Receive Dt:</b>	19801024
<b>Generator Code Description:</b>	Not a Generator, Verified
<b>Handler Name:</b>	QUANTA RESOURCES SITE-USEPA REGION 2

Map Key	Number of Records	Direction	Distance (mi/ft)	Elev/Diff (ft)	Site	DB
<a href="#">14</a>	2 of 2	SE	0.78 / 4,142.00	401.92 / 26	Quanta Resources 2802-2810 Lodi Street Syracuse NY 13208	SHWS

**Site Code:** 58626  
**Site Code (GIS):** 734013  
**HW Code:** 734013  
**SWIS:** 3415  
**Site Class:** 04  
**Site Class (GIS):** 04  
**Program:** HW  
**Acres:** 0.413  
**Town:** Syracuse (c)  
**County:** Onondaga  
**Region:** 7  
**Town (GIS):** Syracuse (c)  
**County (GIS):** Onondaga  
**Site Class Desc (GIS):**

**Latitude:** 43.069463890  
**Longitude:** -76.166551970  
**Latitude (GIS):** 43.0694638823306  
**Longitude (GIS):** -76.1665519668445  
**X Coord (GIS):** 405023.00000  
**Y Coord (GIS):** 4769188.99985  
**Method:** 4.3  
**Accuracy:** 0 to 10 meters  
**Record Added:** 1999-11-18 12:00:00  
**Record Update:** 2019-10-18 16:29:00  
**Updated by:** HDWARNER  
**Region (GIS):** 7

**Site Class Desc:** This classification is assigned to a site that has been properly closed but that requires continued site management consisting of operation, maintenance and/or monitoring. Class 4 is appropriate for a site where remedial construction actions have been completed for all operable units, but the site has not necessarily been brought into compliance with standards, criteria, or guidance (e.g., a groundwater extraction and treatment system has been installed and is operating properly but groundwater standards have not been achieved yet). The Record of Decision should define the remedial action objectives that need to be achieved during site management. If a Certificate of Completion (CoC) is to be issued for a site, the CoC is issued concurrently with the reclassification.

**Site Class Desc:** This classification is assigned to a site that has been properly closed but that requires continued site management consisting of operation, maintenance and/or monitoring. Class 4 is appropriate for a site where remedial construction actions have been completed for all operable units, but the site has not necessarily been brought into compliance with standards, criteria, or guidance (e.g., a groundwater extraction and treatment system has been installed and is operating properly but groundwater standards have not been achieved yet). The Record of Decision should define the remedial action objectives that need to be achieved during site management. If a Certificate of Completion (CoC) is to be issued for a site, the CoC is issued concurrently with the reclassification.

**Assess DOH:** People are not drinking the contaminated groundwater because the area is served by a public water supply that is not affected by site-related contamination. Since the site is fenced and covered with gravel, people will not come into contact with site-related soil and groundwater contamination unless they dig below the ground surface. Volatile organic compounds in the groundwater may move into the soil vapor (air spaces within the soil), which in turn may move into overlying buildings and affect the indoor air quality. This process, which is similar to the movement of radon gas from the subsurface into the indoor air of buildings, is referred to as soil vapor intrusion. Because the site is vacant, the inhalation of site-related contaminants due to soil vapor intrusion does not represent a concern for the site in its current condition. However, the potential exists for the inhalation of site contaminants due to soil vapor intrusion for any future on-site redevelopment and occupancy. In addition, sampling indicates that soil vapor intrusion is not a concern for off-site buildings.

#### Description:

**Location:** The 0.413 site is located on the northeastern edge of the former Oswego Canal at 2802-2810 Lodi Street in Syracuse, Onondaga County. **Site Features:** The Oswego Canal, closed in the early 1900s, was located where Lodi Street and Oswego Boulevard are currently situated and is now filled with eight to ten feet of non-native material. To the southwest lies Interstate 81 at an elevation approximately 18 feet below the general site grade. **Current Zoning/Use:** The site is zoned for industrial use by the City of Syracuse. The site is surrounded by other industrial and commercial properties which are also zoned industrial and/or commercial. The site is presently not used. **Historic Use:** The site was formerly a waste oil recycling facility that operated from 1920 to 1981. Originally the property consisted of three cinder block buildings, surface and underground oil storage tanks, drum and container storage areas, and underground sumps. The facility was operated by many different companies over the years, including Seitz Oil Products, Anchor Oil (Northeast Oil Services), Ag-Met Oil Service, Newton Refining, Hudson Oil, The Portland Holding Corporation and Quanta Resources. Quanta Resources went bankrupt in 1981 and abandoned the site, leaving behind a large volume of product and waste material. **Site Geology and Hydrogeology:** The site stratigraphy consists of a surficial layer of non-native fill material consisting of sand and gravel with bricks, concrete chunks, glass and wood debris. This unit is typically three to four feet thick, generally pervious and will readily allow rainwater infiltration. Underlying the fill unit is a dense gray-green silt unit that is widely perforated by plant roots. The permeability of the silt is lower than the overlying soils. This unit varies in thickness from zero to 11 feet. The underlying bedrock is Vernon shale, which varies in color from green to gray to red. Drilling logs for the site monitoring wells show the top of the surface of the Vernon shale to be heavily weathered, indicating the rock is fragmented and capable of transmitting water in this weathered zone. The water table has been observed at depths between 22 to 30 feet below ground surface. Based on the drilling logs, the water table surface is below the surface of the weathered Vernon shale. Groundwater flow is generally to the south with a westward component of flow in the northern portion of the site.

#### Assessment:

**Nature and Extent of Contamination:** Wastes and source areas were identified at the site, including free-phase oil in subsurface soils above the silt layer. In addition, a light non-aqueous phase liquid (LNAPL) with PCB concentrations in excess of 50 parts per million is present on the water table within the shale. The migration of the LNAPL is limited to the east and west, as evidenced by the lack of LNAPL in off-site monitoring wells. An underground storage tank (UST) filled with an oil-water mixture was also discovered during the RI. Groundwater samples were collected from bedrock monitoring wells to assess groundwater conditions on- and off-site. The results indicate that contamination in groundwater at the site exceeds the SCGs for volatile organic compounds (VOCs), inorganic compounds (i.e., metals) and PCBs. The primary groundwater contaminants are MEK, benzene, toluene and xylene (BTX), and PCBs associated with operation of the former waste oil recycling facility. The inorganic compounds found in groundwater were limited to a single detection (lead, cyanide), or were also found in upgradient monitoring wells (manganese) and are considered to be representative of site

<b>Map Key</b>	<b>Number of Records</b>	<b>Direction</b>	<b>Distance (mi/ft)</b>	<b>Elev/Diff (ft)</b>	<b>Site</b>	<b>DB</b>
----------------	--------------------------	------------------	-------------------------	-----------------------	-------------	-----------

background conditions. Therefore, they are not considered site-specific contaminants of concern. Surface and subsurface soil samples were collected at the site. Surface soil samples were collected from a depth of zero to two inches to assess direct human exposure. Subsurface soil samples were collected from a depth of two to 36 feet to assess soil contamination impacts to groundwater. The results indicate that soils at the site exceed the unrestricted SCG for VOCs, semi-volatile organic compounds (SVOCs), metals and PCBs. The primary soil contaminants are VOCs, SVOCs and PCBs associated with operation of the former waste oil recycling facility. Metals contamination in soil is most likely naturally occurring, with some probable contribution from historical urban fill activity. Therefore, metals are not considered site-specific contaminants of concern. Soil vapor samples were collected from the subsurface across the property to assess the potential for soil vapor intrusion. Trichloroethene (TCE) was found in a single soil vapor sample, which was located near the north property boundary within ten feet of a suspected area of historical solvent usage in the adjacent automotive repair facility. The presence of TCE across the site in soil and groundwater samples was rare. Post-Remediation Remediation at the site is complete. Prior to remediation, the primary contaminants of concern were VOCs, SVOCs and PCBs in soil; MEK, benzene, toluene and xylene (BTX), and PCBs in groundwater. Remedial actions have successfully achieved soil cleanup objectives for industrial use. Residual contamination including light non-aqueous phase liquid (LNAPL) with PCB concentrations in excess of 50 parts per million in the groundwater, is being managed under a Site Management Plan.

#### **Materials Information**

<b>Waste Name:</b>	FLAMABLE LIQUID, (D001, D008, F002, F003, F005)	<b>Waste Quantity:</b>	UNKNOWN
<b>Waste Code:</b>			
<b>Waste Name:</b>	CAUSTIC LIQUID & SOLIDS (D002)	<b>Waste Quantity:</b>	UNKNOWN
<b>Waste Code:</b>			
<b>Waste Name:</b>	ORGANIC LIQUID, (D040, F002, F003, F005)	<b>Waste Quantity:</b>	UNKNOWN
<b>Waste Code:</b>			
<b>Waste Name:</b>	ORGANIC SLUDGES (D006, D007, D008, F002)	<b>Waste Quantity:</b>	UNKNOWN
<b>Waste Code:</b>			
<b>Waste Name:</b>	ORGANIC SOLIDS (D040, F002, F003, F005)	<b>Waste Quantity:</b>	UNKNOWN
<b>Waste Code:</b>			
<b>Waste Name:</b>	ACID SLUDGES (D001, D002, D004)	<b>Waste Quantity:</b>	UNKNOWN
<b>Waste Code:</b>			
<b>Waste Name:</b>	CONCENTRATED SULFURIC ACID (D002)	<b>Waste Quantity:</b>	UNKNOWN
<b>Waste Code:</b>			

#### **Owner Information**

<b>Sub Type:</b>	NNN	<b>Owner Street:</b>	2802 Lodi Street
<b>Own Op:</b>	04	<b>Owner Street 2:</b>	
<b>Owner Name:</b>		<b>Owner City:</b>	Syracuse
<b>Owner Company:</b>	Seitz Oil Products	<b>Owner State:</b>	NY
<b>Country:</b>	United States of America	<b>Owner Zip:</b>	13208
<b>Sub Type:</b>	E	<b>Owner Street:</b>	
<b>Own Op:</b>	04	<b>Owner Street 2:</b>	
<b>Owner Name:</b>		<b>Owner City:</b>	
<b>Owner Company:</b>	Hudson Oil	<b>Owner State:</b>	ZZ
<b>Country:</b>	United States of America	<b>Owner Zip:</b>	
<b>Sub Type:</b>	NNN	<b>Owner Street:</b>	
<b>Own Op:</b>	03	<b>Owner Street 2:</b>	
<b>Owner Name:</b>		<b>Owner City:</b>	
<b>Owner Company:</b>	*** MULTIPLE SITE OWNERS ***	<b>Owner State:</b>	ZZ
<b>Country:</b>	United States of America	<b>Owner Zip:</b>	
<b>Sub Type:</b>	NNN	<b>Owner Street:</b>	
<b>Own Op:</b>	04	<b>Owner Street 2:</b>	
<b>Owner Name:</b>		<b>Owner City:</b>	
<b>Owner Company:</b>	Newton Refining	<b>Owner State:</b>	ZZ
<b>Country:</b>	United States of America	<b>Owner Zip:</b>	
<b>Sub Type:</b>	NNN	<b>Owner Street:</b>	

Map Key	Number of Records	Direction	Distance (mi/ft)	Elev/Diff (ft)	Site	DB
Own Op:	04				Owner Street 2:	
Owner Name:					Owner City:	
Owner Company:	Hudson Oil				Owner State:	ZZ
Country:	United States of America				Owner Zip:	
Sub Type:	NNN				Owner Street:	
Own Op:	04				Owner Street 2:	
Owner Name:					Owner City:	
Owner Company:	Quanta Resources				Owner State:	ZZ
Country:	United States of America				Owner Zip:	
Sub Type:	NNN				Owner Street:	
Own Op:	04				Owner Street 2:	
Owner Name:					Owner City:	
Owner Company:	Ag-Met Oil Service				Owner State:	ZZ
Country:	United States of America				Owner Zip:	
Sub Type:	NNN				Owner Street:	
Own Op:	04				Owner Street 2:	
Owner Name:					Owner City:	
Owner Company:	Anchor Oil (Northeast Oil Services)				Owner State:	ZZ
Country:	United States of America				Owner Zip:	
<b><u>HW Extra Information</u></b>						
Dump:	False				Dell:	False
Structure:	True				Updated By:	CFMANNES
Lagoon:	False				Record Added:	1999-11-18 12:00:00
Landfill:	False				Record Updated:	2014-04-04 11:47:00
Pond:	False				Latitude:	43:04:10:0
Disposal Start:	1920s				Longitude:	76:10:01:0
Disposal Terminate:	1981					
<b><u>Projects Information</u></b>						
Project Code:	01				Code Name:	Site Characterization
Project Desc:	Site Caracterization				Operable Unit ID:	2111
Project Refer Name:					Operable Unit:	01
End Date:	1992-12-01 00:00:00				Operable Unit Desc:	REMEDIAL PROGRAM
End Status:	ACT					
Project Code:	05				Code Name:	Remedial Action
Project Desc:	Remedial Action				Operable Unit ID:	2111
Project Refer Name:					Operable Unit:	01
End Date:	2015-05-05 00:00:00				Operable Unit Desc:	REMEDIAL PROGRAM
End Status:	ACT					
Project Code:	04				Code Name:	Remedial Design
Project Desc:	Remedial Design				Operable Unit ID:	2111
Project Refer Name:					Operable Unit:	01
End Date:	2010-12-29 00:00:00				Operable Unit Desc:	REMEDIAL PROGRAM
End Status:	ACT					
Project Code:	04				Code Name:	Remedial Design
Project Desc:	Remedial Design				Operable Unit ID:	2111
Project Refer Name:					Operable Unit:	01
End Date:	2011-10-12 00:00:00				Operable Unit Desc:	REMEDIAL PROGRAM
End Status:	ACT					
Project Code:	25				Code Name:	Certificate of Completion
Project Desc:					Operable Unit ID:	1197987
Project Refer Name:	Quanta COC				Operable Unit:	00
End Date:	2015-05-05 00:00:00				Operable Unit Desc:	Site Management
End Status:	ACT					
Project Code:	05				Code Name:	Remedial Action
Project Desc:	Remedial Action				Operable Unit ID:	2112

Map Key	Number of Records	Direction	Distance (mi/ft)	Elev/Diff (ft)	Site	DB
<b>Project Refer Name:</b>			<b>Operable Unit:</b>		01A	
<b>End Date:</b>	1992-05-01 00:00:00		<b>Operable Unit Desc:</b>		IRM - Drum & Tank Removal	
<b>End Status:</b>	ACT					
<b>Project Code:</b>	02		<b>Code Name:</b>		Remedial Investigation	
<b>Project Desc:</b>	Remedial Investigation		<b>Operable Unit ID:</b>		2111	
<b>Project Refer Name:</b>			<b>Operable Unit:</b>		01	
<b>End Date:</b>	2011-03-29 00:00:00		<b>Operable Unit Desc:</b>		REMEDIAL PROGRAM	
<b>End Status:</b>	ACT					

<a href="#">15</a>	1 of 1	SSE	0.82 / 4,306.15	375.39 / -1	Clark Property 372 West Hiawatha Boulevard Syracuse NY 13208	SHWS
Site Code:	57612			Latitude:	43.069768550	
Site Code (GIS):	734048			Longitude:	-76.173742960	
HW Code:	734048			Latitude (GIS):	43.0697685506574	
SWIS:	3415			Longitude (GIS):	-76.1737429554774	
Site Class:	04			X Coord (GIS):	404438.00001	
Site Class (GIS):	04			Y Coord (GIS):	4769231.00010	
Program:	HW			Method:	4.3	
Acres:	5.360			Accuracy:	0 to 10 meters	
Town:	Syracuse (c)			Record Added:	1999-11-18 12:00:00	
County:	Onondaga			Record Update:	2019-10-18 16:29:00	
Region:	7			Updated by:	HDWARNER	
Town (GIS):	Syracuse (c)			Region (GIS):	7	
County (GIS):	Onondaga					
Site Class Desc (GIS):	This classification is assigned to a site that has been properly closed but that requires continued site management consisting of operation, maintenance and/or monitoring. Class 4 is appropriate for a site where remedial construction actions have been completed for all operable units, but the site has not necessarily been brought into compliance with standards, criteria, or guidance (e.g., a groundwater extraction and treatment system has been installed and is operating properly but groundwater standards have not been achieved yet). The Record of Decision should define the remedial action objectives that need to be achieved during site management. If a Certificate of Completion (CoC) is to be issued for a site, the CoC is issued concurrently with the reclassification.					
Site Class Desc:	This classification is assigned to a site that has been properly closed but that requires continued site management consisting of operation, maintenance and/or monitoring. Class 4 is appropriate for a site where remedial construction actions have been completed for all operable units, but the site has not necessarily been brought into compliance with standards, criteria, or guidance (e.g., a groundwater extraction and treatment system has been installed and is operating properly but groundwater standards have not been achieved yet). The Record of Decision should define the remedial action objectives that need to be achieved during site management. If a Certificate of Completion (CoC) is to be issued for a site, the CoC is issued concurrently with the reclassification.					
Assess DOH:	Contaminated soils have been excavated and placed in a secure treatment cell. Long term monitoring of groundwater is ongoing. Potential for exposures has been eliminated.					

The Clark Property site is located in an urban portion of Onondaga County, New York at 372 West Hiawatha Boulevard within the City of Syracuse. The site is on portions of the current shopping center, Carousel Center Mall. Currently, portions of the site are used for parking and shopping center purposes. In other portions, excavated materials have been placed in a lined containment cell. The surrounding parcels are currently used for a combination of commercial, light industrial, retail, municipal and recreational uses. The nearest residential area is ½ mile to the north and northeast. The site was formerly a heavily commercial and industrial area located along wetlands adjacent to Onondaga Lake's southeastern shore line. Historical releases of chlorinated and non-chlorinated solvents occurred, resulting in surface soil, subsurface soil and groundwater contamination. Completed investigation and remediation efforts include soil and groundwater sampling and analysis in December 1987. Results revealed relatively high levels of site-related contaminants. Re-sampling and analysis was conducted in 1988 and confirmed the levels of contamination. An Interim Remedial Measure (IRM) consisting of leachate collection and treatment was completed in August 1990. Currently, groundwater is being pumped, treated at a small on-site plant and discharged in accordance with a SPDES permit. The contaminated soil has been removed and placed into a lined cell which is periodically monitored. A Remedial Investigation/Feasibility Study (RI/FS) has been completed. A Proposed Remedial Action Plan (PRAP) was approved in 1994. A Record Of Decision (ROD) was signed on March 25, 1994. The ROD calls for no further remedial action. Operation & Monitoring (O&M) of the treatment plant and the lined and capped holding cell is ongoing. Groundwater quality monitoring reports are periodically submitted to the NYSDEC for review.

#### Assessment:

The primary contaminants of concern at the site include chlorinated and non-chlorinated solvents. Investigation of the site indicated surface and subsurface soil as well as groundwater contamination. Exceedances of standards, criteria and guidance include chlorinated and non-chlorinated solvents in soils and groundwater. Operation and monitoring of the groundwater treatment system has mitigated the threat of impact to nearby Onondaga Creek and the Barge Canal. Monitoring reports indicate that the system is continuing to operate as designed. Periodic Report Submitted in Process of Review This site is in review process for possible allowance into BCP. Ongoing review as by SPILLS MANAGEMENT SECTION.



Map Key	Number of Records	Direction	Distance (mi/ft)	Elev/Diff (ft)	Site	DB
---------	----------------------	-----------	---------------------	-------------------	------	----

#### Materials Information

<b>Waste Name:</b>	CHLORINATED AND NON-CHLORINATED HYDROCARBONS	<b>Waste Quantity:</b>	UNKNOWN
<b>Waste Code:</b>			

#### Owner Information

<b>Sub Type:</b>	NNN	<b>Owner Street:</b>	
<b>Own Op:</b>	03	<b>Owner Street 2:</b>	
<b>Owner Name:</b>		<b>Owner City:</b>	
<b>Owner Company:</b>	CLARK CONCRETE COMPANY, INC.	<b>Owner State:</b>	ZZ
<b>Country:</b>	United States of America	<b>Owner Zip:</b>	
<b>Sub Type:</b>	E	<b>Owner Street:</b>	4 CLINTON SQUARE
<b>Own Op:</b>	01	<b>Owner Street 2:</b>	
<b>Owner Name:</b>	EXCHANGE THE CLINTON	<b>Owner City:</b>	SYRACUSE
<b>Owner Company:</b>	CLARK CONCRETE COMPANY, INC.	<b>Owner State:</b>	NY
<b>Country:</b>	United States of America	<b>Owner Zip:</b>	13202
<b>Sub Type:</b>	NNN	<b>Owner Street:</b>	9090 Destiny USA Drive
<b>Own Op:</b>	01	<b>Owner Street 2:</b>	
<b>Owner Name:</b>	ROBERT SCHOENECK	<b>Owner City:</b>	SYRACUSE
<b>Owner Company:</b>	Destiny USA	<b>Owner State:</b>	NY
<b>Country:</b>	United States of America	<b>Owner Zip:</b>	13204
<b>Sub Type:</b>	E	<b>Owner Street:</b>	9090 Destiny USA Drive
<b>Own Op:</b>	04	<b>Owner Street 2:</b>	
<b>Owner Name:</b>	ROBERT SCHOENECK	<b>Owner City:</b>	SYRACUSE
<b>Owner Company:</b>	Destiny USA	<b>Owner State:</b>	NY
<b>Country:</b>	United States of America	<b>Owner Zip:</b>	13204
<b>Sub Type:</b>	NNN	<b>Owner Street:</b>	
<b>Own Op:</b>	04	<b>Owner Street 2:</b>	
<b>Owner Name:</b>		<b>Owner City:</b>	
<b>Owner Company:</b>	UNKNOWN3	<b>Owner State:</b>	ZZ
<b>Country:</b>	United States of America	<b>Owner Zip:</b>	

#### HW Extra Information

<b>Dump:</b>	True	<b>Dell:</b>	False
<b>Structure:</b>	False	<b>Updated By:</b>	CFMANNES
<b>Lagoon:</b>	False	<b>Record Added:</b>	1999-11-18 12:00:00
<b>Landfill:</b>	False	<b>Record Updated:</b>	2011-03-29 11:06:00
<b>Pond:</b>	False	<b>Latitude:</b>	43:04:11:0
<b>Disposal Start:</b>	unknown	<b>Longitude:</b>	76:10:27:0
<b>Disposal Terminate:</b>	unknown		

#### Projects Information

<b>Project Code:</b>	02	<b>Code Name:</b>	Remedial Investigation
<b>Project Desc:</b>	Remedial Investigation	<b>Operable Unit ID:</b>	2181
<b>Project Refer Name:</b>		<b>Operable Unit:</b>	01
<b>End Date:</b>	1994-03-01 00:00:00	<b>Operable Unit Desc:</b>	REMEDIAL PROGRAM
<b>End Status:</b>	ANF		
<b>Project Code:</b>	05	<b>Code Name:</b>	Remedial Action
<b>Project Desc:</b>	Remedial Action	<b>Operable Unit ID:</b>	2182
<b>Project Refer Name:</b>		<b>Operable Unit:</b>	01A
<b>End Date:</b>	1990-08-01 00:00:00	<b>Operable Unit Desc:</b>	IRM - Soil Removal
<b>End Status:</b>	ACT		

<a href="#">16</a>	1 of 1	E	0.83 / 4,397.87	377.07 / 1	NIMO - Syracuse - 7th North Street MGP	SHWS
--------------------	--------	---	--------------------	---------------	---	------

Map Key	Number of Records	Direction	Distance (mi/ft)	Elev/Diff (ft)	Site	DB
---------	-------------------	-----------	------------------	----------------	------	----

7th North Street  
Syracuse NY 13208

<b>Site Code:</b>	338863	<b>Latitude:</b>	43.082912935
<b>Site Code (GIS):</b>	734062	<b>Longitude:</b>	-76.157880209
<b>HW Code:</b>	734062	<b>Latitude (GIS):</b>	43.0829129418356
<b>SWIS:</b>	3448	<b>Longitude (GIS):</b>	-76.1578802091656
<b>Site Class:</b>	N	<b>X Coord (GIS):</b>	405749.65061
<b>Site Class (GIS):</b>	N	<b>Y Coord (GIS):</b>	4770672.75470
<b>Program:</b>	HW	<b>Method:</b>	4.3
<b>Acres:</b>		<b>Accuracy:</b>	0 to 10 meters
<b>Town:</b>	Salina	<b>Record Added:</b>	1999-11-18 12:00:00
<b>County:</b>	Onondaga	<b>Record Update:</b>	2007-03-27 14:28:00
<b>Region:</b>	7	<b>Updated by:</b>	SRHEIGEL
<b>Town (GIS):</b>	Salina	<b>Region (GIS):</b>	7
<b>County (GIS):</b>	Onondaga		
<b>Site Class Desc (GIS):</b>	No Further Action at this Time: Sites are given a classification of "N" when:		

- a. the investigation and evaluation of a Class P site results in a determination that contamination at the site does not warrant placing the site on the Registry or it is being addressed under a brownfield program;
  - b. a site was in a brownfield program (BCP, ERP or VCP) or other non-Registry program, remediation was not completed, and the site did not otherwise qualify for listing on the Registry. As an example, this occurs when a volunteer begins a brownfield project and then for economic or other reasons, determines they cannot complete the work and the brownfield project is terminated. If the contamination at the brownfield site qualifies it for placement on the Registry, the Department acts to do so. If the site re-enters a brownfield program, it can be reclassified to Class A (active) to indicate that work has recommenced;
  - c. a site was identified simply as the location(s) where a drum(s) or other discrete waste was at one time present and subsequently removed by DEC or others and, based on the resulting conditions, no need for additional work was apparent; or
  - d. an application to the BCP, ERP or VCP was submitted, and was then withdrawn or terminated before any actions were taken to investigate or remediate the site.
- Site Class Desc:** No Further Action at this Time: Sites are given a classification of "N" when:
- a. the investigation and evaluation of a Class P site results in a determination that contamination at the site does not warrant placing the site on the Registry or it is being addressed under a brownfield program;
  - b. a site was in a brownfield program (BCP, ERP or VCP) or other non-Registry program, remediation was not completed, and the site did not otherwise qualify for listing on the Registry. As an example, this occurs when a volunteer begins a brownfield project and then for economic or other reasons, determines they cannot complete the work and the brownfield project is terminated. If the contamination at the brownfield site qualifies it for placement on the Registry, the Department acts to do so. If the site re-enters a brownfield program, it can be reclassified to Class A (active) to indicate that work has recommenced;
  - c. a site was identified simply as the location(s) where a drum(s) or other discrete waste was at one time present and subsequently removed by DEC or others and, based on the resulting conditions, no need for additional work was apparent; or
  - d. an application to the BCP, ERP or VCP was submitted, and was then withdrawn or terminated before any actions were taken to investigate or remediate the site.

**Assess DOH:**  
**Description:**

Description Not Available

**Assessment:**

[17](#)

1 of 1

SE

0.93 /  
4,886.48

434.56 /  
58

MCKESSON ENVIROSYSTEMS  
400 BEAR ST  
SYRACUSE NY 13204

RCRA  
CORRACTS

**EPA Handler ID:** NYD075806836  
**Gen Status Universe:** No Report  
**Contact Name:** GREGG FRANKLIN  
**Contact Address:** 127 , W BERRY ST SUITE 200 , , FORT WAYNE , NY, 46802 , US  
**Contact Phone No and Ext:** 415-983-8300  
**Contact Email:**

<b>Map Key</b>	<b>Number of Records</b>	<b>Direction</b>	<b>Distance (mi/ft)</b>	<b>Elev/Diff (ft)</b>	<b>Site</b>	<b>DB</b>
<b>Contact Country:</b>		US				
<b>County Name:</b>		ONONDAGA				
<b>EPA Region:</b>		02				
<b>Land Type:</b>						
<b>Receive Date:</b>		20070101				
<b><u>Event/Area Details</u></b>						
<b>Area Name:</b>		AREA 1 UNSATURATED SOILS				
<b>Event Code:</b>		CA770NG				
<b>Corrective Action Event Descri:</b>		ENGINEERING CONTROLS ESTABLISHED-NON-GROUNDWATER CONTROL				
<b>Actual Date of Event:</b>		19950730				
<b>Orig Sched Event Date:</b>						
<b>New Sched Event Date:</b>						
<b>Best Date:</b>		19950730				
<b>Groundwater Release Indicator:</b>						
<b>Soil Release Indicator:</b>		Yes				
<b>Air Release Indicator:</b>						
<b>Surface Waste Release Ind:</b>						
<b>Event Responsible Agency:</b>		S				
<b>Area Name:</b>		AREA 2 SATURATED SOILS				
<b>Event Code:</b>		CA150				
<b>Corrective Action Event Descri:</b>		INVESTIGATION WORKPLAN APPROVED				
<b>Actual Date of Event:</b>		19950830				
<b>Orig Sched Event Date:</b>						
<b>New Sched Event Date:</b>						
<b>Best Date:</b>		19950830				
<b>Groundwater Release Indicator:</b>		Yes				
<b>Soil Release Indicator:</b>		Yes				
<b>Air Release Indicator:</b>						
<b>Surface Waste Release Ind:</b>						
<b>Event Responsible Agency:</b>		S				
<b>Area Name:</b>		SITEWIDE				
<b>Event Code:</b>		CA577				
<b>Corrective Action Event Descri:</b>		FINAL CORRECTIVE MEASURES EVALUATION				
<b>Actual Date of Event:</b>		20141114				
<b>Orig Sched Event Date:</b>						
<b>New Sched Event Date:</b>						
<b>Best Date:</b>		20141114				
<b>Groundwater Release Indicator:</b>						
<b>Soil Release Indicator:</b>						
<b>Air Release Indicator:</b>						
<b>Surface Waste Release Ind:</b>						
<b>Event Responsible Agency:</b>		S				
<b>Area Name:</b>		SITEWIDE				
<b>Event Code:</b>		CA772EP				
<b>Corrective Action Event Descri:</b>		INSTITUTIONAL CONTROLS ESTABLISHED-ENFORCEMENT AND PERMIT TOOLS				
<b>Actual Date of Event:</b>		19970330				
<b>Orig Sched Event Date:</b>						
<b>New Sched Event Date:</b>						
<b>Best Date:</b>		19970330				
<b>Groundwater Release Indicator:</b>						
<b>Soil Release Indicator:</b>						
<b>Air Release Indicator:</b>						
<b>Surface Waste Release Ind:</b>						
<b>Event Responsible Agency:</b>		S				
<b>Area Name:</b>		SITEWIDE				
<b>Event Code:</b>		CA772EP				
<b>Corrective Action Event Descri:</b>		INSTITUTIONAL CONTROLS ESTABLISHED-ENFORCEMENT AND PERMIT TOOLS				
<b>Actual Date of Event:</b>		19940330				
<b>Orig Sched Event Date:</b>						
<b>New Sched Event Date:</b>						
<b>Best Date:</b>		19940330				
<b>Groundwater Release Indicator:</b>						

Map Key	Number of Records	Direction	Distance (mi/ft)	Elev/Diff (ft)	Site	DB
<b>Soil Release Indicator:</b>						
<b>Air Release Indicator:</b>						
<b>Surface Waste Release Ind:</b>						
<b>Event Responsible Agency:</b>		S				
<b>Area Name:</b>						
<b>Event Code:</b>		AREA 1 UNSATURATED SOILS				
<b>Corrective Action Event Descri:</b>		CA200				
<b>Actual Date of Event:</b>		INVESTIGATION COMPLETE				
<b>Orig Sched Event Date:</b>		19940318				
<b>New Sched Event Date:</b>						
<b>Best Date:</b>		19940318				
<b>Groundwater Release Indicator:</b>						
<b>Soil Release Indicator:</b>		Yes				
<b>Air Release Indicator:</b>						
<b>Surface Waste Release Ind:</b>						
<b>Event Responsible Agency:</b>		S				
<b>Area Name:</b>						
<b>Event Code:</b>		AREA 1 UNSATURATED SOILS				
<b>Corrective Action Event Descri:</b>		CA400				
<b>Actual Date of Event:</b>		REMEDY DECISION				
<b>Orig Sched Event Date:</b>		19940318				
<b>New Sched Event Date:</b>						
<b>Best Date:</b>		19940318				
<b>Groundwater Release Indicator:</b>						
<b>Soil Release Indicator:</b>		Yes				
<b>Air Release Indicator:</b>						
<b>Surface Waste Release Ind:</b>						
<b>Event Responsible Agency:</b>		S				
<b>Area Name:</b>						
<b>Event Code:</b>		AREA 2 SATURATED SOILS				
<b>Corrective Action Event Descri:</b>		CA400				
<b>Actual Date of Event:</b>		REMEDY DECISION				
<b>Orig Sched Event Date:</b>		19970315				
<b>New Sched Event Date:</b>						
<b>Best Date:</b>		19970315				
<b>Groundwater Release Indicator:</b>						
<b>Soil Release Indicator:</b>		Yes				
<b>Air Release Indicator:</b>						
<b>Surface Waste Release Ind:</b>						
<b>Event Responsible Agency:</b>		S				
<b>Area Name:</b>						
<b>Event Code:</b>		SITEWIDE				
<b>Corrective Action Event Descri:</b>		CA070YE				
<b>Actual Date of Event:</b>		DETERMINATION OF NEED FOR AN INVESTIGATION-INVESTIGATION IS NECESSARY				
<b>Orig Sched Event Date:</b>		19950515				
<b>New Sched Event Date:</b>						
<b>Best Date:</b>		19950515				
<b>Groundwater Release Indicator:</b>						
<b>Soil Release Indicator:</b>						
<b>Air Release Indicator:</b>						
<b>Surface Waste Release Ind:</b>						
<b>Event Responsible Agency:</b>		E				
<b>Area Name:</b>						
<b>Event Code:</b>		SITEWIDE				
<b>Corrective Action Event Descri:</b>		CA400				
<b>Actual Date of Event:</b>		REMEDY DECISION				
<b>Orig Sched Event Date:</b>		20060926				
<b>New Sched Event Date:</b>						
<b>Best Date:</b>		20060926				
<b>Groundwater Release Indicator:</b>						
<b>Soil Release Indicator:</b>						
<b>Air Release Indicator:</b>						
<b>Surface Waste Release Ind:</b>						
<b>Event Responsible Agency:</b>		S				

<b>Map Key</b>	<b>Number of Records</b>	<b>Direction</b>	<b>Distance (mi/ft)</b>	<b>Elev/Diff (ft)</b>	<b>Site</b>	<b>DB</b>
<hr/>						
<b>Area Name:</b>		SITEWIDE				
<b>Event Code:</b>		CA772ID				
<b>Corrective Action Event Descri:</b>		INSTITUTIONAL CONTROLS ESTABLISHED-INFORMATIONAL DEVICE				
<b>Actual Date of Event:</b>		19950930				
<b>Orig Sched Event Date:</b>						
<b>New Sched Event Date:</b>						
<b>Best Date:</b>		19950930				
<b>Groundwater Release Indicator:</b>						
<b>Soil Release Indicator:</b>						
<b>Air Release Indicator:</b>						
<b>Surface Waste Release Ind:</b>						
<b>Event Responsible Agency:</b>		S				
<b>Area Name:</b>		SITEWIDE				
<b>Event Code:</b>		CA900CR				
<b>Corrective Action Event Descri:</b>		CA PERFORMANCE STANDARDS ATTAINED - CONTROLS REQUIRED				
<b>Actual Date of Event:</b>		20140930				
<b>Orig Sched Event Date:</b>						
<b>New Sched Event Date:</b>						
<b>Best Date:</b>		20140930				
<b>Groundwater Release Indicator:</b>						
<b>Soil Release Indicator:</b>						
<b>Air Release Indicator:</b>						
<b>Surface Waste Release Ind:</b>						
<b>Event Responsible Agency:</b>		S				
<b>Area Name:</b>		SITEWIDE				
<b>Event Code:</b>		CA999RM				
<b>Corrective Action Event Descri:</b>		CA PROCESS IS TERMINATED-REMEDIAL ACTIVITIES COMPLETE				
<b>Actual Date of Event:</b>		20180531				
<b>Orig Sched Event Date:</b>		20180528				
<b>New Sched Event Date:</b>						
<b>Best Date:</b>		20180531				
<b>Groundwater Release Indicator:</b>						
<b>Soil Release Indicator:</b>						
<b>Air Release Indicator:</b>						
<b>Surface Waste Release Ind:</b>						
<b>Event Responsible Agency:</b>		S				
<b>Area Name:</b>		AREA 1 UNSATURATED SOILS				
<b>Event Code:</b>		CA772EP				
<b>Corrective Action Event Descri:</b>		INSTITUTIONAL CONTROLS ESTABLISHED-ENFORCEMENT AND PERMIT TOOLS				
<b>Actual Date of Event:</b>		19940330				
<b>Orig Sched Event Date:</b>						
<b>New Sched Event Date:</b>						
<b>Best Date:</b>		19940330				
<b>Groundwater Release Indicator:</b>						
<b>Soil Release Indicator:</b>		Yes				
<b>Air Release Indicator:</b>						
<b>Surface Waste Release Ind:</b>						
<b>Event Responsible Agency:</b>		S				
<b>Area Name:</b>		AREA 2 SATURATED SOILS				
<b>Event Code:</b>		CA350				
<b>Corrective Action Event Descri:</b>		CMS COMPLETE				
<b>Actual Date of Event:</b>		19970315				
<b>Orig Sched Event Date:</b>						
<b>New Sched Event Date:</b>						
<b>Best Date:</b>		19970315				
<b>Groundwater Release Indicator:</b>		Yes				
<b>Soil Release Indicator:</b>		Yes				
<b>Air Release Indicator:</b>						
<b>Surface Waste Release Ind:</b>						
<b>Event Responsible Agency:</b>		S				
<b>Area Name:</b>		SITEWIDE				
<b>Event Code:</b>		CA725YE				
<b>Corrective Action Event Descri:</b>		HUMAN EXPOSURES CONTROLLED DETERMINATION-YES, APPLICABLE AS OF THIS DATE				

<b>Map Key</b>	<b>Number of Records</b>	<b>Direction</b>	<b>Distance (mi/ft)</b>	<b>Elev/Diff (ft)</b>	<b>Site</b>	<b>DB</b>
<hr/>						
<b>Actual Date of Event:</b>		20000926				
<b>Orig Sched Event Date:</b>						
<b>New Sched Event Date:</b>						
<b>Best Date:</b>		20000926				
<b>Groundwater Release Indicator:</b>						
<b>Soil Release Indicator:</b>						
<b>Air Release Indicator:</b>						
<b>Surface Waste Release Ind:</b>						
<b>Event Responsible Agency:</b>		S				
<b>Area Name:</b>		SITEWIDE				
<b>Event Code:</b>		CA770GW				
<b>Corrective Action Event Descri:</b>		ENGINEERING CONTROLS ESTABLISHED-GROUNDWATER CONTROL				
<b>Actual Date of Event:</b>		19980430				
<b>Orig Sched Event Date:</b>						
<b>New Sched Event Date:</b>						
<b>Best Date:</b>		19980430				
<b>Groundwater Release Indicator:</b>						
<b>Soil Release Indicator:</b>						
<b>Air Release Indicator:</b>						
<b>Surface Waste Release Ind:</b>						
<b>Event Responsible Agency:</b>		S				
<b>Area Name:</b>		AREA 2 SATURATED SOILS				
<b>Event Code:</b>		CA770GW				
<b>Corrective Action Event Descri:</b>		ENGINEERING CONTROLS ESTABLISHED-GROUNDWATER CONTROL				
<b>Actual Date of Event:</b>		19980430				
<b>Orig Sched Event Date:</b>						
<b>New Sched Event Date:</b>						
<b>Best Date:</b>		19980430				
<b>Groundwater Release Indicator:</b>		Yes				
<b>Soil Release Indicator:</b>		Yes				
<b>Air Release Indicator:</b>						
<b>Surface Waste Release Ind:</b>						
<b>Event Responsible Agency:</b>		S				
<b>Area Name:</b>		SITEWIDE				
<b>Event Code:</b>		CA075LO				
<b>Corrective Action Event Descri:</b>		CA PRIORITIZATION-LOW CA PRIORITY				
<b>Actual Date of Event:</b>		19960903				
<b>Orig Sched Event Date:</b>						
<b>New Sched Event Date:</b>						
<b>Best Date:</b>		19960903				
<b>Groundwater Release Indicator:</b>						
<b>Soil Release Indicator:</b>						
<b>Air Release Indicator:</b>						
<b>Surface Waste Release Ind:</b>						
<b>Event Responsible Agency:</b>		E				
<b>Area Name:</b>		SITEWIDE				
<b>Event Code:</b>		CA800YE				
<b>Corrective Action Event Descri:</b>		READY FOR ANTICIPATED USE DETERMINATION - READY FOR ANTICIPATED USE				
<b>Actual Date of Event:</b>		20150219				
<b>Orig Sched Event Date:</b>						
<b>New Sched Event Date:</b>						
<b>Best Date:</b>		20150219				
<b>Groundwater Release Indicator:</b>						
<b>Soil Release Indicator:</b>						
<b>Air Release Indicator:</b>						
<b>Surface Waste Release Ind:</b>						
<b>Event Responsible Agency:</b>		S				
<b>Area Name:</b>		AREA 2 SATURATED SOILS				
<b>Event Code:</b>		CA550				
<b>Corrective Action Event Descri:</b>		REMEDY CONSTRUCTION				
<b>Actual Date of Event:</b>		19980130				
<b>Orig Sched Event Date:</b>						
<b>New Sched Event Date:</b>						
<b>Best Date:</b>		19980130				



<b>Map Key</b>	<b>Number of Records</b>	<b>Direction</b>	<b>Distance (mi/ft)</b>	<b>Elev/Diff (ft)</b>	<b>Site</b>	<b>DB</b>
<b>Groundwater Release Indicator:</b>		Yes				
<b>Soil Release Indicator:</b>		Yes				
<b>Air Release Indicator:</b>						
<b>Surface Waste Release Ind:</b>						
<b>Event Responsible Agency:</b>		S				
<b>Area Name:</b>		SITEWIDE				
<b>Event Code:</b>		CA050				
<b>Corrective Action Event Descri:</b>		RFA COMPLETED				
<b>Actual Date of Event:</b>		19950418				
<b>Orig Sched Event Date:</b>						
<b>New Sched Event Date:</b>						
<b>Best Date:</b>		19950418				
<b>Groundwater Release Indicator:</b>						
<b>Soil Release Indicator:</b>						
<b>Air Release Indicator:</b>						
<b>Surface Waste Release Ind:</b>						
<b>Event Responsible Agency:</b>		E				
<b>Area Name:</b>		SITEWIDE				
<b>Event Code:</b>		CA550RC				
<b>Corrective Action Event Descri:</b>		REMEDY CONSTRUCTION-REMEDY CONSTRUCTED				
<b>Actual Date of Event:</b>		20060926				
<b>Orig Sched Event Date:</b>						
<b>New Sched Event Date:</b>						
<b>Best Date:</b>		20060926				
<b>Groundwater Release Indicator:</b>						
<b>Soil Release Indicator:</b>						
<b>Air Release Indicator:</b>						
<b>Surface Waste Release Ind:</b>						
<b>Event Responsible Agency:</b>		S				
<b>Area Name:</b>		AREA 1 UNSATURATED SOILS				
<b>Event Code:</b>		CA100				
<b>Corrective Action Event Descri:</b>		INVESTIGATION IMPOSITION				
<b>Actual Date of Event:</b>		19870831				
<b>Orig Sched Event Date:</b>						
<b>New Sched Event Date:</b>						
<b>Best Date:</b>		19870831				
<b>Groundwater Release Indicator:</b>						
<b>Soil Release Indicator:</b>		Yes				
<b>Air Release Indicator:</b>						
<b>Surface Waste Release Ind:</b>						
<b>Event Responsible Agency:</b>		S				
<b>Area Name:</b>		AREA 1 UNSATURATED SOILS				
<b>Event Code:</b>		CA550				
<b>Corrective Action Event Descri:</b>		REMEDY CONSTRUCTION				
<b>Actual Date of Event:</b>		19950730				
<b>Orig Sched Event Date:</b>						
<b>New Sched Event Date:</b>						
<b>Best Date:</b>		19950730				
<b>Groundwater Release Indicator:</b>						
<b>Soil Release Indicator:</b>		Yes				
<b>Air Release Indicator:</b>						
<b>Surface Waste Release Ind:</b>						
<b>Event Responsible Agency:</b>		S				
<b>Area Name:</b>		AREA 2 SATURATED SOILS				
<b>Event Code:</b>		CA100				
<b>Corrective Action Event Descri:</b>		INVESTIGATION IMPOSITION				
<b>Actual Date of Event:</b>		19870831				
<b>Orig Sched Event Date:</b>						
<b>New Sched Event Date:</b>						
<b>Best Date:</b>		19870831				
<b>Groundwater Release Indicator:</b>		Yes				
<b>Soil Release Indicator:</b>		Yes				
<b>Air Release Indicator:</b>						
<b>Surface Waste Release Ind:</b>						

<b>Map Key</b>	<b>Number of Records</b>	<b>Direction</b>	<b>Distance (mi/ft)</b>	<b>Elev/Diff (ft)</b>	<b>Site</b>	<b>DB</b>
<b>Event Responsible Agency:</b>		S				
<b>Area Name:</b>		SITEWIDE				
<b>Event Code:</b>		CA100				
<b>Corrective Action Event Descr:</b>		INVESTIGATION IMPOSITION				
<b>Actual Date of Event:</b>		19870805				
<b>Orig Sched Event Date:</b>						
<b>New Sched Event Date:</b>						
<b>Best Date:</b>		19870805				
<b>Groundwater Release Indicator:</b>						
<b>Soil Release Indicator:</b>						
<b>Air Release Indicator:</b>						
<b>Surface Waste Release Ind:</b>						
<b>Event Responsible Agency:</b>		E				
<b>Area Name:</b>		SITEWIDE				
<b>Event Code:</b>		CA2100T				
<b>Corrective Action Event Descr:</b>		REFERRED TO A NON-RCRA AUTHORITY-OTHER				
<b>Actual Date of Event:</b>		19950627				
<b>Orig Sched Event Date:</b>						
<b>New Sched Event Date:</b>						
<b>Best Date:</b>		19950627				
<b>Groundwater Release Indicator:</b>						
<b>Soil Release Indicator:</b>						
<b>Air Release Indicator:</b>						
<b>Surface Waste Release Ind:</b>						
<b>Event Responsible Agency:</b>		E				
<b>Area Name:</b>		SITEWIDE				
<b>Event Code:</b>		CA750YE				
<b>Corrective Action Event Descr:</b>		RELEASE TO GW CONTROLLED DETERMINATION-YES, APPLICABLE AS OF THIS DATE				
<b>Actual Date of Event:</b>		20000926				
<b>Orig Sched Event Date:</b>						
<b>New Sched Event Date:</b>						
<b>Best Date:</b>		20000926				
<b>Groundwater Release Indicator:</b>						
<b>Soil Release Indicator:</b>						
<b>Air Release Indicator:</b>						
<b>Surface Waste Release Ind:</b>						
<b>Event Responsible Agency:</b>		S				
<b>Area Name:</b>		AREA 1 UNSATURATED SOILS				
<b>Event Code:</b>		CA350				
<b>Corrective Action Event Descr:</b>		CMS COMPLETE				
<b>Actual Date of Event:</b>		19940318				
<b>Orig Sched Event Date:</b>						
<b>New Sched Event Date:</b>						
<b>Best Date:</b>		19940318				
<b>Groundwater Release Indicator:</b>						
<b>Soil Release Indicator:</b>		Yes				
<b>Air Release Indicator:</b>						
<b>Surface Waste Release Ind:</b>						
<b>Event Responsible Agency:</b>		S				
<b>Area Name:</b>		AREA 2 SATURATED SOILS				
<b>Event Code:</b>		CA200				
<b>Corrective Action Event Descr:</b>		INVESTIGATION COMPLETE				
<b>Actual Date of Event:</b>		19970315				
<b>Orig Sched Event Date:</b>						
<b>New Sched Event Date:</b>						
<b>Best Date:</b>		19970315				
<b>Groundwater Release Indicator:</b>		Yes				
<b>Soil Release Indicator:</b>		Yes				
<b>Air Release Indicator:</b>						
<b>Surface Waste Release Ind:</b>						
<b>Event Responsible Agency:</b>		S				
<b>Area Name:</b>		AREA 2 SATURATED SOILS				
<b>Event Code:</b>		CA500				

<b>Map Key</b>	<b>Number of Records</b>	<b>Direction</b>	<b>Distance (mi/ft)</b>	<b>Elev/Diff (ft)</b>	<b>Site</b>	<b>DB</b>
<hr/>						
<b>Corrective Action Event Descri:</b>		CMI WORKPLAN APPROVED				
<b>Actual Date of Event:</b>		19970930				
<b>Orig Sched Event Date:</b>						
<b>New Sched Event Date:</b>						
<b>Best Date:</b>		19970930				
<b>Groundwater Release Indicator:</b>		Yes				
<b>Soil Release Indicator:</b>		Yes				
<b>Air Release Indicator:</b>						
<b>Surface Waste Release Ind:</b>						
<b>Event Responsible Agency:</b>		S				
<b>Area Name:</b>		AREA 2 SATURATED SOILS				
<b>Event Code:</b>		CA772EP				
<b>Corrective Action Event Descri:</b>		INSTITUTIONAL CONTROLS ESTABLISHED-ENFORCEMENT AND PERMIT TOOLS				
<b>Actual Date of Event:</b>		19970330				
<b>Orig Sched Event Date:</b>						
<b>New Sched Event Date:</b>						
<b>Best Date:</b>		19970330				
<b>Groundwater Release Indicator:</b>		Yes				
<b>Soil Release Indicator:</b>		Yes				
<b>Air Release Indicator:</b>						
<b>Surface Waste Release Ind:</b>						
<b>Event Responsible Agency:</b>		S				
<b>Area Name:</b>		SITEWIDE				
<b>Event Code:</b>		CA075ME				
<b>Corrective Action Event Descri:</b>		CA PRIORITIZATION-MEDIUM CA PRIORITY				
<b>Actual Date of Event:</b>		19990624				
<b>Orig Sched Event Date:</b>						
<b>New Sched Event Date:</b>						
<b>Best Date:</b>		19990624				
<b>Groundwater Release Indicator:</b>						
<b>Soil Release Indicator:</b>						
<b>Air Release Indicator:</b>						
<b>Surface Waste Release Ind:</b>						
<b>Event Responsible Agency:</b>		E				
<b>Area Name:</b>		AREA 1 UNSATURATED SOILS				
<b>Event Code:</b>		CA150				
<b>Corrective Action Event Descri:</b>		INVESTIGATION WORKPLAN APPROVED				
<b>Actual Date of Event:</b>		19900730				
<b>Orig Sched Event Date:</b>						
<b>New Sched Event Date:</b>						
<b>Best Date:</b>		19900730				
<b>Groundwater Release Indicator:</b>						
<b>Soil Release Indicator:</b>		Yes				
<b>Air Release Indicator:</b>						
<b>Surface Waste Release Ind:</b>						
<b>Event Responsible Agency:</b>		S				
<b>Area Name:</b>		AREA 1 UNSATURATED SOILS				
<b>Event Code:</b>		CA500				
<b>Corrective Action Event Descri:</b>		CMI WORKPLAN APPROVED				
<b>Actual Date of Event:</b>		19940530				
<b>Orig Sched Event Date:</b>						
<b>New Sched Event Date:</b>						
<b>Best Date:</b>		19940530				
<b>Groundwater Release Indicator:</b>						
<b>Soil Release Indicator:</b>		Yes				
<b>Air Release Indicator:</b>						
<b>Surface Waste Release Ind:</b>						
<b>Event Responsible Agency:</b>		S				
<b>Area Name:</b>		SITEWIDE				
<b>Event Code:</b>		CA770NG				
<b>Corrective Action Event Descri:</b>		ENGINEERING CONTROLS ESTABLISHED-NON-GROUNDWATER CONTROL				
<b>Actual Date of Event:</b>		19950730				
<b>Orig Sched Event Date:</b>						
<b>New Sched Event Date:</b>						

Map Key	Number of Records	Direction	Distance (mi/ft)	Elev/Diff (ft)	Site	DB
<b>Best Date:</b>		19950730				
<b>Groundwater Release Indicator:</b>						
<b>Soil Release Indicator:</b>						
<b>Air Release Indicator:</b>						
<b>Surface Waste Release Ind:</b>						
<b>Event Responsible Agency:</b>		S				
<b><u>Violation/Evaluation Summary</u></b>						
<b>Note:</b>		VIOLATION or UNDETERMINED: There are VIOLATION or UNDETERMINED details or records associated with this facility (EPA ID) in the Compliance Monitoring and Enforcement table dated November, 2019.				
<b><u>Violation Details</u></b>						
<b>Citation:</b>						
<b>Violation Short Description:</b>		Generators - General				
<b>Violation Type:</b>		262.A				
<b>Violation Determined Date:</b>		19840503				
<b>Scheduled Compliance Date:</b>						
<b>Return to Compliance:</b>		Observed				
<b>Actual Return to Compl:</b>		19840813				
<b>Violation Responsible Agency:</b>		EPA				
<b><u>Evaluation Details</u></b>						
<b>Evaluation Start Date:</b>		19920429				
<b>Evaluation Type Description:</b>		COMPLIANCE EVALUATION INSPECTION ON-SITE				
<b>Violation Short Description:</b>						
<b>Return to Compliance Date:</b>						
<b>Evaluation Agency:</b>		EPA				
<b>Evaluation Start Date:</b>		19880615				
<b>Evaluation Type Description:</b>		NON-FINANCIAL RECORD REVIEW				
<b>Violation Short Description:</b>						
<b>Return to Compliance Date:</b>						
<b>Evaluation Agency:</b>		State				
<b>Evaluation Start Date:</b>		19870929				
<b>Evaluation Type Description:</b>		COMPLIANCE EVALUATION INSPECTION ON-SITE				
<b>Violation Short Description:</b>						
<b>Return to Compliance Date:</b>						
<b>Evaluation Agency:</b>		State				
<b>Evaluation Start Date:</b>		19860303				
<b>Evaluation Type Description:</b>		COMPLIANCE EVALUATION INSPECTION ON-SITE				
<b>Violation Short Description:</b>						
<b>Return to Compliance Date:</b>						
<b>Evaluation Agency:</b>		State				
<b>Evaluation Start Date:</b>		19840913				
<b>Evaluation Type Description:</b>		NON-FINANCIAL RECORD REVIEW				
<b>Violation Short Description:</b>						
<b>Return to Compliance Date:</b>						
<b>Evaluation Agency:</b>		State				
<b>Evaluation Start Date:</b>		19840813				
<b>Evaluation Type Description:</b>		NON-FINANCIAL RECORD REVIEW				
<b>Violation Short Description:</b>						
<b>Return to Compliance Date:</b>						
<b>Evaluation Agency:</b>		State				
<b>Evaluation Start Date:</b>		19840503				
<b>Evaluation Type Description:</b>		FINANCIAL RECORD REVIEW				
<b>Violation Short Description:</b>		Generators - General				
<b>Return to Compliance Date:</b>		19840813				
<b>Evaluation Agency:</b>		EPA				

Map Key	Number of Records	Direction	Distance (mi/ft)	Elev/Diff (ft)	Site	DB
---------	-------------------	-----------	------------------	----------------	------	----

#### Handler Summary

Importer Activity:	No
Mixed Waste Generator:	No
Transporter Activity:	No
Transfer Facility:	No
Onsite Burner:	No
Smelting, Melting and Refining:	No
Underground Injection Control:	No
Commercial TSD:	No
Used Oil Transporter:	No
Used Oil Transfer Facility:	No
Used Oil Processor:	No
Used Oil Refiner:	No
Used Oil Burner:	No
Used Oil Market Burner:	No
Used Oil Spec Marketer:	No

#### Hazardous Waste Handler Details

Sequence No:	1
Receive Date:	19800714
Handler Name:	MCKESSON ENVIROSYSTEMS
Generator Status Universe:	No Report
Source Type:	Notification

#### Waste Code Details

Hazardous Waste Code:	D001
Waste Code Description:	IGNITABLE WASTE

Hazardous Waste Code:	F001
Waste Code Description:	THE FOLLOWING SPENT HALOGENATED SOLVENTS USED IN DEGREASING: TETRACHLOROETHYLENE, TRICHLOROETHYLENE, METHYLENE CHLORIDE, 1,1,1-TRICHLOROETHANE, CARBON TETRACHLORIDE AND CHLORINATED FLUOROCARBONS; ALL SPENT SOLVENT MIXTURES/BLENDS USED IN DEGREASING CONTAINING, BEFORE USE, A TOTAL OF TEN PERCENT OR MORE (BY VOLUME) OF ONE OR MORE OF THE ABOVE HALOGENATED SOLVENTS OR THOSE SOLVENTS LISTED IN F002, F004, AND F005; AND STILL BOTTOMS FROM THE RECOVERY OF THESE SPENT SOLVENTS AND SPENT SOLVENT MIXTURES.

Hazardous Waste Code:	F002
Waste Code Description:	THE FOLLOWING SPENT HALOGENATED SOLVENTS: TETRACHLOROETHYLENE, METHYLENE CHLORIDE, TRICHLOROETHYLENE, 1,1,1-TRICHLOROETHANE, CHLOROBENZENE, 1,1,2-TRICHLORO-1,2,2-TRIFLUOROETHANE, ORTHO-DICHLOROBENZENE, TRICHLOROFLUOROMETHANE, AND 1,1,2, TRICHLOROETHANE; ALL SPENT SOLVENT MIXTURES/BLENDS CONTAINING, BEFORE USE, A TOTAL OF TEN PERCENT OR MORE (BY VOLUME) OF ONE OR MORE OF THE ABOVE HALOGENATED SOLVENTS OR THOSE SOLVENTS LISTED IN F001, F004, AND F005; AND STILL BOTTOMS FROM THE RECOVERY OF THESE SPENT SOLVENTS AND SPENT SOLVENT MIXTURES.

Hazardous Waste Code:	F003
Waste Code Description:	THE FOLLOWING SPENT NONHALOGENATED SOLVENTS: XYLENE, ACETONE, ETHYL ACETATE, ETHYL BENZENE, ETHYL ETHER, METHYL ISOBUTYL KETONE, N-BUTYL ALCOHOL, CYCLOHEXANONE, AND METHANOL; ALL SPENT SOLVENT MIXTURES/BLENDS CONTAINING, BEFORE USE, ONLY THE ABOVE SPENT NONHALOGENATED SOLVENTS; AND ALL SPENT SOLVENT MIXTURES/BLENDS CONTAINING, BEFORE USE, ONE OR MORE OF THE ABOVE NONHALOGENATED SOLVENTS, AND A TOTAL OF TEN PERCENT OR MORE (BY VOLUME) OF ONE OR MORE OF THOSE SOLVENTS LISTED IN F001, F002, F004, AND F005; AND STILL BOTTOMS FROM THE RECOVERY OF THESE SPENT SOLVENTS AND SPENT SOLVENT MIXTURES.

Hazardous Waste Code:	F005
Waste Code Description:	THE FOLLOWING SPENT NONHALOGENATED SOLVENTS: TOLUENE, METHYL ETHYL KETONE, CARBON DISULFIDE, ISOBUTANOL, PYRIDINE, BENZENE, 2-ETHOXYETHANOL, AND 2-NITROPROPANE; ALL SPENT SOLVENT MIXTURES/BLENDS CONTAINING, BEFORE USE, A TOTAL OF TEN PERCENT OR MORE (BY VOLUME) OF ONE OR MORE OF THE ABOVE NONHALOGENATED SOLVENTS OR THOSE SOLVENTS LISTED IN F001, F002, OR F004; AND STILL BOTTOMS FROM THE RECOVERY OF THESE SPENT SOLVENTS AND SPENT SOLVENT MIXTURES.

Map Key	Number of Records	Direction	Distance (mi/ft)	Elev/Diff (ft)	Site	DB
<b>Hazardous Waste Code:</b>		U002				
<b>Waste Code Description:</b>		2-PROPANONE (I) (OR) ACETONE (I)				
<b>Hazardous Waste Code:</b>		U012				
<b>Waste Code Description:</b>		ANILINE (I,T) (OR) BENZENAMINE (I,T)				
<b>Hazardous Waste Code:</b>		U018				
<b>Waste Code Description:</b>		BENZ[A]ANTHRACENE				
<b>Hazardous Waste Code:</b>		U031				
<b>Waste Code Description:</b>		1-BUTANOL (I) (OR) N-BUTYL ALCOHOL (I)				
<b>Hazardous Waste Code:</b>		U080				
<b>Waste Code Description:</b>		METHANE, DICHLORO- (OR) METHYLENE CHLORIDE				
<b>Hazardous Waste Code:</b>		U112				
<b>Waste Code Description:</b>		ACETIC ACID, ETHYL ESTER (I) (OR) ETHYL ACETATE (I)				
<b>Hazardous Waste Code:</b>		U140				
<b>Waste Code Description:</b>		1-PROPANOL, 2-METHYL- (I,T) (OR) ISOBUTYL ALCOHOL (I,T)				
<b>Hazardous Waste Code:</b>		U154				
<b>Waste Code Description:</b>		METHANOL (I) (OR) METHYL ALCOHOL (I)				
<b>Hazardous Waste Code:</b>		U159				
<b>Waste Code Description:</b>		2-BUTANONE (I,T) (OR) METHYL ETHYL KETONE (MEK) (I,T)				
<b>Hazardous Waste Code:</b>		U161				
<b>Waste Code Description:</b>		4-METHYL-2-PENTANONE (I) (OR) METHYL ISOBUTYL KETONE (I) (OR) PENTANOL, 4-METHYL-				
<b>Hazardous Waste Code:</b>		U188				
<b>Waste Code Description:</b>		PHENOL				
<b>Hazardous Waste Code:</b>		U210				
<b>Waste Code Description:</b>		ETHENE, TETRACHLORO- (OR) TETRACHLOROETHYLENE				
<b>Hazardous Waste Code:</b>		U213				
<b>Waste Code Description:</b>		FURAN, TETRAHYDRO-(I) (OR) TETRAHYDROFURAN (I)				
<b>Hazardous Waste Code:</b>		U220				
<b>Waste Code Description:</b>		BENZENE, METHYL- (OR) TOLUENE				
<b>Hazardous Waste Code:</b>		U226				
<b>Waste Code Description:</b>		ETHANE, 1,1,1-TRICHLORO- (OR) METHYL CHLOROFORM				
<b>Hazardous Waste Code:</b>		U228				
<b>Waste Code Description:</b>		ETHENE, TRICHLORO- (OR) TRICHLOROETHYLENE				
<b>Hazardous Waste Code:</b>		U239				
<b>Waste Code Description:</b>		BENZENE, DIMETHYL- (I,T) (OR) XYLENE (I)				

#### Hazardous Waste Handler Details

**Sequence No:** 1  
**Receive Date:** 19801119  
**Handler Name:** MCKESSON ENVIROSYSTEMS  
**Generator Status Universe:** No Report  
**Source Type:** Part A

#### Waste Code Details

**Hazardous Waste Code:** F002  
**Waste Code Description:** THE FOLLOWING SPENT HALOGENATED SOLVENTS: TETRACHLOROETHYLENE, METHYLENE CHLORIDE, TRICHLOROETHYLENE, 1,1,1-TRICHLOROETHANE, CHLOROBENZENE, 1,1,2-TRICHLORO-1,2,2-TRIFLUOROETHANE, ORTHO-DICHLOROBENZENE, TRICHLOROFLUOROMETHANE, AND 1,1,2, TRICHLOROETHANE; ALL SPENT SOLVENT MIXTURES/BLENDS CONTAINING, BEFORE USE, A TOTAL OF



Map Key	Number of Records	Direction	Distance (mi/ft)	Elev/Diff (ft)	Site	DB
					TEN PERCENT OR MORE (BY VOLUME) OF ONE OR MORE OF THE ABOVE HALOGENATED SOLVENTS OR THOSE SOLVENTS LISTED IN F001, F004, AND F005; AND STILL BOTTOMS FROM THE RECOVERY OF THESE SPENT SOLVENTS AND SPENT SOLVENT MIXTURES.	
<b>Hazardous Waste Code:</b>		F005				
<b>Waste Code Description:</b>		THE FOLLOWING SPENT NONHALOGENATED SOLVENTS: TOLUENE, METHYL ETHYL KETONE, CARBON DISULFIDE, ISOBUTANOL, PYRIDINE, BENZENE, 2-ETHOXYETHANOL, AND 2-NITROPROPANE; ALL SPENT SOLVENT MIXTURES/BLENDS CONTAINING, BEFORE USE, A TOTAL OF TEN PERCENT OR MORE (BY VOLUME) OF ONE OR MORE OF THE ABOVE NONHALOGENATED SOLVENTS OR THOSE SOLVENTS LISTED IN F001, F002, OR F004; AND STILL BOTTOMS FROM THE RECOVERY OF THESE SPENT SOLVENTS AND SPENT SOLVENT MIXTURES.				
<b><u>Hazardous Waste Handler Details</u></b>						
<b>Sequence No:</b>		1				
<b>Receive Date:</b>		19801231				
<b>Handler Name:</b>		MCKESSON ENVIROSYSTEMS				
<b>Generator Status Universe:</b>		No Report				
<b>Source Type:</b>		Implementer				
<b><u>Hazardous Waste Handler Details</u></b>						
<b>Sequence No:</b>		1				
<b>Receive Date:</b>		19980511				
<b>Handler Name:</b>		MCKESSON ENVIRO SYSTEMS				
<b>Generator Status Universe:</b>		No Report				
<b>Source Type:</b>		Annual/Biennial Report				
<b><u>Hazardous Waste Handler Details</u></b>						
<b>Sequence No:</b>		2				
<b>Receive Date:</b>		20060101				
<b>Handler Name:</b>		MCKESSON ENVIROSYSTEMS				
<b>Generator Status Universe:</b>		No Report				
<b>Source Type:</b>		Implementer				
<b><u>Hazardous Waste Handler Details</u></b>						
<b>Sequence No:</b>		3				
<b>Receive Date:</b>		20070101				
<b>Handler Name:</b>		MCKESSON ENVIROSYSTEMS				
<b>Generator Status Universe:</b>		No Report				
<b>Source Type:</b>		Implementer				
<b><u>Owner/Operator Details</u></b>						
<b>Owner/Operator Ind:</b>	Current Operator				<b>Street No:</b>	
<b>Type:</b>	Private				<b>Street 1:</b>	SUITE 200 127 W BERRY STREET
<b>Name:</b>	INLAND CHEMICAL CORPORTION				<b>Street 2:</b>	
<b>Date Became Current:</b>					<b>City:</b>	OPERCITY
<b>Date Ended Current:</b>					<b>State:</b>	IN
<b>Phone:</b>	219-424-1940				<b>Country:</b>	US
<b>Source Type:</b>	Implementer				<b>Zip Code:</b>	99999
<b>Owner/Operator Ind:</b>	Current Operator				<b>Street No:</b>	
<b>Type:</b>	Private				<b>Street 1:</b>	SUITE 200 127 W BERRY STREET
<b>Name:</b>	INLAND CHEMICAL CORPORTION				<b>Street 2:</b>	
<b>Date Became Current:</b>					<b>City:</b>	OPERCITY
<b>Date Ended Current:</b>					<b>State:</b>	IN
<b>Phone:</b>	219-424-1940				<b>Country:</b>	
<b>Source Type:</b>	Part A				<b>Zip Code:</b>	99999
<b>Owner/Operator Ind:</b>	Current Owner				<b>Street No:</b>	

Map Key	Number of Records	Direction	Distance (mi/ft)	Elev/Diff (ft)	Site	DB
Type:	Private				Street 1:	127 W BERRY ST SUITE 200
Name:	INLAND CHEMICAL CORP				Street 2:	
Date Became Current:					City:	FORT WAYNE
Date Ended Current:					State:	IN
Phone:	219-424-1940				Country:	US
Source Type:	Implementer				Zip Code:	46802
Owner/Operator Ind:	Current Owner				Street No:	
Type:	Private				Street 1:	127 W BERRY ST SUITE 200
Name:	INLAND CHEMICAL CORP				Street 2:	
Date Became Current:					City:	FORT WAYNE
Date Ended Current:					State:	IN
Phone:	219-424-1940				Country:	
Source Type:	Notification				Zip Code:	46802
<b>Historical Handler Details</b>						
Receive Dt:	20060101					
Generator Code Description:	Not a Generator, Verified					
Handler Name:	MCKESSON ENVIROSYSTEMS					
Receive Dt:	19980511					
Generator Code Description:	Large Quantity Generator					
Handler Name:	MCKESSON ENVIRO SYSTEMS					
Receive Dt:	19801231					
Generator Code Description:	Large Quantity Generator					
Handler Name:	MCKESSON ENVIROSYSTEMS					
Receive Dt:	19801119					
Generator Code Description:	Not a Generator, Verified					
Handler Name:	MCKESSON ENVIROSYSTEMS					
Receive Dt:	19800714					
Generator Code Description:	Large Quantity Generator					
Handler Name:	MCKESSON ENVIROSYSTEMS					

<a href="#">18</a>	1 of 2	S	0.97 / 5,099.62	371.11 / -5	NM - Syracuse Hiawatha Blvd. MGP Hiawatha Blvd Syracuse NY 13202-	SHWS
Site Code:	56353			Latitude:	43.064436780	
Site Code (GIS):	734059			Longitude:	-76.175429300	
HW Code:	734059			Latitude (GIS):	43.064436775985	
SWIS:	3415			Longitude (GIS):	-76.1754292987715	
Site Class:	A			X Coord (GIS):	404292.40677	
Site Class (GIS):	A			Y Coord (GIS):	4768640.82236	
Program:	HW			Method:	4.3	
Acres:	23.000			Accuracy:	0 to 10 meters	
Town:	Syracuse (c)			Record Added:	1999-11-18 12:00:00	
County:	Onondaga			Record Update:	2019-03-18 08:59:00	
Region:	7			Updated by:	AMOMOROG	
Town (GIS):	Syracuse (c)			Region (GIS):	7	
County (GIS):	Onondaga					
Site Class Desc (GIS):	Active: The classification assigned to a non-registry site in any remedial program where work is underway and not yet complete (i. e., Brownfield Cleanup Program, Environmental Restoration Program, Voluntary Cleanup Program and RCRA Corrective action Program sites). This may be used for Manufactured Gas Plant sites or those being remediated under an EPA Cooperative Agreement.					
Site Class Desc:	Active: The classification assigned to a non-registry site in any remedial program where work is underway and not yet complete (i. e., Brownfield Cleanup Program, Environmental Restoration Program, Voluntary Cleanup Program and RCRA Corrective action Program sites). This may be used for Manufactured Gas Plant sites or those being remediated under an EPA Cooperative Agreement.					
Assess DOH:						
Description:						

Location: The NM Hiawatha Boulevard Former MGP Site is located in an industrial area at the southeast end of Onondaga Lake, within the City of

<b>Map Key</b>	<b>Number of Records</b>	<b>Direction</b>	<b>Distance (mi/ft)</b>	<b>Elev/Diff (ft)</b>	<b>Site</b>	<b>DB</b>
----------------	--------------------------	------------------	-------------------------	-----------------------	-------------	-----------

Syracuse, Onondaga County, New York. The former MGP was situated on the northern portion of property currently owned by Onondaga County and occupied by the Metropolitan Sewage Treatment Plant. Site Features: Much of the site is currently occupied by sewage treatment structures. The remainder of the site is primarily covered by driveways, paved parking lots, and a county maintenance building. Current Zoning/Use(s): The site is currently an active sewage treatment facility operated by Onondaga County and is zoned for commercial/industrial use. The surrounding parcels are currently used for a combination of retail, commercial, or light industrial activities. The nearest residential area is 0.43 miles south on Pulaski Street. Past Use of the Site: In the late 1800s, the site was used as a fill area for solvay process waste. Later a fertilizer manufacturer, the Syracuse Reduction and Manufacturing Company, operated on this site in the early 1900s. Manufactured gas was produced at this site from 1924 through 1953 using both the coal gasification and carburetted water gas processes by the Syracuse Lighting Company. Site Geology and Hydrgeology: Subsurface investigations have identified four principle geologic units of interest. Various fill materials were found in a thickness ranging from 2-5 feet, underlain by Solvay process waste ranging from 2 to 12 feet thick. Native silty fine to course sand was found in thickness ranging from 30-50 feet below the Solvay waste. Below the silty sand unit, a silt/clay unit was encountered and continued to depths of 130 feet below grade, in certain areas. Groundwater levels vary between 5 and 10 below grade and flow generally from southeast to northwest.

#### **Assessment:**

Nature and Extent of Contamination: Prior to Remediation Based upon investigations conducted to date, the primary contaminants of concern at the site, related to the former MGP, include residual NAPL-coal tar, BTEX, PAHS (primarily naphthalene) and cyanide. Soil - Coal tar is found generally near the footprint of the former MGP buildings and extending to depths of 25 feet below grade. The coal tar has mixed with the solvay waste material which was used as fill material for this once low lying area. Total PAHs in soil were found as high as 47,000 ppm. Groundwater - Coal tar and its associated constituents (BTEX,PAHs, cyanide) are also found in groundwater in the area of the former MGP foot print and extending with the groundwater flow direction toward the barge canal. Contaminants of concern moderately exceed the groundwater standards, but have not been found in surface water (NYS Barge Canal). Benzene concentrations were found as high as 12,000 ppb.

#### **Materials Information**

<b>Waste Name:</b>	NAPHTHALENE	<b>Waste Quantity:</b>	UNKNOWN
<b>Waste Code:</b>			
<b>Waste Name:</b>	BENZENE	<b>Waste Quantity:</b>	UNKNOWN
<b>Waste Code:</b>			
<b>Waste Name:</b>	COAL TAR	<b>Waste Quantity:</b>	UNKNOWN
<b>Waste Code:</b>			

#### **HW Extra Information**

<b>Dump:</b>	True	<b>Dell:</b>	False
<b>Structure:</b>	False	<b>Updated By:</b>	Idennist
<b>Lagoon:</b>	False	<b>Record Added:</b>	1999-11-18 12:00:00
<b>Landfill:</b>	False	<b>Record Updated:</b>	2012-10-02 16:30:00
<b>Pond:</b>	False	<b>Latitude:</b>	00:00:00:0
<b>Disposal Start:</b>		<b>Longitude:</b>	00:00:00:0
<b>Disposal Terminate:</b>			

#### **Projects Information**

<b>Project Code:</b>	05	<b>Code Name:</b>	Remedial Action
<b>Project Desc:</b>	Remedial Action	<b>Operable Unit ID:</b>	2233
<b>Project Refer Name:</b>		<b>Operable Unit:</b>	01A
<b>End Date:</b>	2002-06-07 00:00:00	<b>Operable Unit Desc:</b>	POTW Soil Removal
<b>End Status:</b>	ACT		
<b>Project Code:</b>	02	<b>Code Name:</b>	Remedial Investigation
<b>Project Desc:</b>	Remedial Investigation	<b>Operable Unit ID:</b>	2232
<b>Project Refer Name:</b>		<b>Operable Unit:</b>	01
<b>End Date:</b>	2010-03-31 00:00:00	<b>Operable Unit Desc:</b>	REMEDIAL PROGRAM
<b>End Status:</b>	ACT		
<b>Project Code:</b>	01	<b>Code Name:</b>	Site Characterization
<b>Project Desc:</b>	Site Characterization	<b>Operable Unit ID:</b>	2232
<b>Project Refer Name:</b>		<b>Operable Unit:</b>	01
<b>End Date:</b>	1998-11-16 00:00:00	<b>Operable Unit Desc:</b>	REMEDIAL PROGRAM
<b>End Status:</b>	ACT		
<b>Project Code:</b>	04	<b>Code Name:</b>	Remedial Design

Map Key	Number of Records	Direction	Distance (mi/ft)	Elev/Diff (ft)	Site	DB
<b>Project Desc:</b>	Remedial Design				<b>Operable Unit ID:</b> 2233	
<b>Project Refer Name:</b>					<b>Operable Unit:</b> 01A	
<b>End Date:</b>	2001-04-02 00:00:00				<b>Operable Unit Desc:</b> POTW Soil Removal	
<b>End Status:</b>	ACT					
<b>Project Code:</b>	04				<b>Code Name:</b> Remedial Design	
<b>Project Desc:</b>	Remedial Design				<b>Operable Unit ID:</b> 2232	
<b>Project Refer Name:</b>					<b>Operable Unit:</b> 01	
<b>End Date:</b>	2011-09-28 00:00:00				<b>Operable Unit Desc:</b> REMEDIAL PROGRAM	
<b>End Status:</b>	ACT					
<b>Project Code:</b>	04				<b>Code Name:</b> Remedial Design	
<b>Project Desc:</b>	Remedial Design				<b>Operable Unit ID:</b> 2232	
<b>Project Refer Name:</b>	Groundwater Bioremediation				<b>Operable Unit:</b> 01	
<b>End Date:</b>	2018-03-02 00:00:00				<b>Operable Unit Desc:</b> REMEDIAL PROGRAM	
<b>End Status:</b>	ACT					

<a href="#"><u>18</u></a>	2 of 2	S	0.97 / 5,099.62	371.11 / -5	NM - Syracuse Hiawatha Blvd. MGP Hiawatha Blvd Syracuse NY 13202-	MGP
<b>Site Code:</b>	734059				<b>Project Manager:</b>	SPELLMAN, JOHN
<b>SWIS Code:</b>	3415				<b>Region:</b>	7
<b>Class:</b>	A				<b>Town:</b>	Syracuse (c)
<b>Disp Start:</b>					<b>County:</b>	Onondaga
<b>Disp Term:</b>					<b>Latitude:</b>	43.06443678
<b>Acres:</b>	23				<b>Longitude:</b>	-76.1754293

#### Detail(s)

#### **Description:**

Location: The NM Hiawatha Boulevard Former MGP Site is located in an industrial area at the southeast end of Onondaga Lake, within the City of Syracuse, Onondaga County, New York. The former MGP was situated on the northern portion of property currently owned by Onondaga County and occupied by the Metropolitan Sewage Treatment Plant. Site Features: Much of the site is currently occupied by sewage treatment structures. The remainder of the site is primarily covered by driveways, paved parking lots, and a county maintenance building. Current Zoning/Use(s): The site is currently an active sewage treatment facility operated by Onondaga County and is zoned for commercial/industrial use. The surrounding parcels are currently used for a combination of retail, commercial, or light industrial activities. The nearest residential area is 0.43 miles south on Pulaski Street. Past Use of the Site: In the late 1800s, the site was used as a fill area for solvay process waste. Later a fertilizer manufacturer, the Syracuse Reduction and Manufacturing Company, operated on this site in the early 1900s. Manufactured gas was produced at this site from 1924 through 1953 using both the coal gasification and carburetted water gas processes by the Syracuse Lighting Company. Site Geology and Hydrgeology: Subsurface investigations have identified four principle geologic units of interest. Various fill materials were found in a thickness ranging from 2-5 feet, underlain by Solvay process waste ranging from 2 to 12 feet thick. Native silty fine to course sand was found in thickness ranging from 30-50 feet below the Solvay waste. Below the silty sand unit, a silt/clay unit was encountered and continued to depths of 130 feet below grade, in certain areas. Groundwater levels vary between 5 and 10 below grade and flow generally from southeast to northwest.

#### **Assess ENV:**

Nature and Extent of Contamination: Prior to Remediation Based upon investigations conducted to date, the primary contaminants of concern at the site, related to the former MGP, include residual NAPL-coal tar, BTEX, PAHS (primarily naphthalene) and cyanide. Soil - Coal tar is found generally near the footprint of the former MGP buildings and extending to depths of 25 feet below grade. The coal tar has mixed with the solvay waste material which was used as fill material for this once low lying area. Total PAHs in soil were found as high as 47,000 ppm. Groundwater - Coal tar and its associated constituents (BTEX,PAHs, cyanide) are also found in groundwater in the area of the former MGP foot print and extending with the groundwater flow direction toward the barge canal. Contaminants of concern moderately exceed the groundwater standards, but have not been found in surface water (NYS Barge Canal). Benzene concentrations were found as high as 12,000 ppb.

#### **Assess DOH:**

<a href="#"><u>19</u></a>	1 of 1	S	0.98 / 5,197.92	371.12 / -5	NiMo, Hiawatha Gas Hiawatha Blvd. Syracuse 13202 NY	HSWDS
<b>Reg Site ID:</b>	N				<b>VOCs:</b>	Unknown
<b>Site No:</b>					<b>Semi VOCs:</b>	Unknown
<b>EPA ID:</b>	NYD980664213				<b>PCBs:</b>	Unknown

Map Key	Number of Records	Direction	Distance (mi/ft)	Elev/Diff (ft)	Site	DB
<hr/>						
<b>Is Site Active?:</b>	Unknown				<b>Pesticides:</b>	Unknown
<b>Registry:</b>	N				<b>Metals:</b>	Yes
<b>Years of Operation:</b>	1849 to 1930's				<b>Asbestos:</b>	Unknown
<b>RCRA:</b>	Unknown				<b>County:</b>	Onondaga
<b>HRS Score:</b>	U				<b>Region:</b>	7
<b>HRS Date:</b>	U				<b>Latitude:</b>	43 03 51 N
<b>Acres:</b>	0.00				<b>Longitude:</b>	76 10 30 W
<b>Site Code:</b>	2A				<b>Quadrangle:</b>	Syracuse West
<b>Site Code Desc:</b>		Coal Gasification Plant				
<b>Owner:</b>		Publ Utily				
<b>Owner Name:</b>		Niagara Mohawk				
<b>Owner Address:</b>		300 Erie Blvd. West				
		Syracuse				
<b>Owner Telephone:</b>		(315)474-1511				
<b>Operator:</b>		Publ Utily				
<b>Operator Name:</b>		U				
<b>Operator Address:</b>		U				
<b>Operator Telephone:</b>		U				
<b>Completed Investigation:</b>		PA				
<b>Samples Collected:</b>		Surface Soil				
<b>Threat to Env/Public Health?:</b>		E/P				
<b>Surface Water Contamination?:</b>		Unknown				
<b>Groundwater Contamination?:</b>		Unknown				
<b>Drinking Water Contam?:</b>		Unknown				
<b>Surface Water Class:</b>		U				
<b>Groundwater Class:</b>		U				
<b>Active Drinking Water Supply?:</b>		Unknown				
<b>Hazard Substance Exposed?:</b>		Unknown				
<b>Controlled Site Access?:</b>		Yes				
<b>Ambient Air Contamination?:</b>		N				
<b>Threat of Direct Contact?:</b>		No				
<b>Doc Fish/Wildlife Mortality?:</b>		Unknown				
<b>Impact on Special Status?:</b>		Unknown				
<b>TCLP:</b>						
<b>Surface Water:</b>		nearest water: 15ft northwest				
<b>Groundwater:</b>		nearest ground water depth: 10ft				
<b>Drinking Water:</b>						
<b>Fish or Wildlife Mortality:</b>						
<b>Fish or Wildlife Resource:</b>						
<b>Building:</b>						
<b>Hazard Substance Disposed:</b>		Chromium, possible coal tar residues.				
<b>Air:</b>						
<b>Surface Water:</b>						
<b>Surface Soil:</b>						
<b>Waste:</b>						
<b>EP Toxicity:</b>						
<b>Groundwater:</b>						
<b>Sediment:</b>						
<b>Subsurface Soil:</b>						
<b>Leachate:</b>						
<b>Regulatory Agencies Involved:</b>		USEPA				
		Onondaga County Health Dept.				
<b>Preparer:</b>		Julia Slack				
		Engineering Aide				
		NYSDEC				
		March 29, 1994				
<b>Nominated by:</b>						
<b>Describe the Site:</b>		The site, which was formerly a coal gasification plant, may have many hazardous substances due to the processes; there were no records of disposal on the site. This site is under consent order.				
<b>Describe the Threat:</b>						
Mill scale wastes contain a high concentration of chromium. The potential exists for contaminant migration.						

# Unplottable Summary

Total: 46 Unplottable sites

DB	Company Name/Site Name	Address	City	Zip	ERIS ID
GEN MANIFEST	SUNOCO CO-OP #7618	7653 MORGAN RD & BUCKLEY RD	LIVERPOOL NY	13090	874591745
NY SPILLS	LEY CREEK - RED SUBSTANCE	PARK ST - 7TH NORTH ST <i>Site ID / Close Date:</i> 240367   1991-08-01 00:00:00	SYRACUSE NY		813969923
NY SPILLS	OLD LIVERPOOL RD.	OLD LIVERPOOL RD. <i>Site ID / Close Date:</i> 170933   1991-04-11 00:00:00	LIVERPOOL NY		813963892
NY SPILLS	ONONDAGA LAKE MARINA	ONONDAGA LAKE MARINA <i>Site ID / Close Date:</i> 156870   1989-07-03 00:00:00	LIVERPOOL NY		813934680
NY SPILLS	POLE # 118	PARK ST <i>Site ID / Close Date:</i> 457759   2011-11-09 00:00:00	LIVERPOOL NY	13088	813974579
NY SPILLS	CSX RAIL SPUR	OFF BUCKLEY RD <i>Site ID / Close Date:</i> 520158   2015-12-21 00:00:00	LIVERPOOL NY	13088	828923415
NY SPILLS	NATIONAL TRACTOR TRAILER SCHOOL	BUCKLEY RD <i>Site ID / Close Date:</i> 533519   2016-10-31 00:00:00	LIVERPOOL NY		858452006
NY SPILLS	LAKE PARKWAY BRIDGE	ONONDAGA LAKE PRWY/CSX BR <i>Site ID / Close Date:</i> 374003   2006-11-28 00:00:00	SALINA NY		813934012
NY SPILLS	CSX ALONG TRACK ROW	NEAR 4000 BUCKLEY RD <i>Site ID / Close Date:</i> 488010   2013-10-16 00:00:00	LIVERPOOL NY	13090	813916871
NY SPILLS	ECKERDS WHAREHOUSE	BUCKLEY ROAD <i>Site ID / Close Date:</i> 62634   2006-06-13 00:00:00	LIVERPOOL NY		813882647
NY SPILLS	Spill Number 8504040	PARK ST OFF RAMP FROM 815 <i>Site ID / Close Date:</i> 246899   1989-01-12 00:00:00	SYRACUSE NY		813880823



NY SPILLS	NYTEL TRUCK	OLD LIVERPOOL RD	liverpool NY		813880424
		<b>Site ID / Close Date:</b> 248850   1991-07-30 00:00:00			
NY SPILLS	NI MO TRUCK	ONONDAGA LAKE PKY	SALINA NY		813851330
		<b>Site ID / Close Date:</b> 131175   1990-02-21 00:00:00			
NY SPILLS	VALVOLINE OIL CHANGE	OLD LIVERPOOL ROAD	LIVERPOOL NY		813832535
		<b>Site ID / Close Date:</b> 281515   1993-01-13 00:00:00			
NY SPILLS	LIVERPOOL RAIL YARD	BUCKLEY RD	LIVERPOOL NY	13088	813956998
		<b>Site ID / Close Date:</b> 347924   2005-06-20 00:00:00			
NY SPILLS	NATIONAL GRID TRUCK	OLD LIVERPOOL RD AND WARNER AVE.	LIVERPOOL NY		813814246
		<b>Site ID / Close Date:</b> 403435   2008-09-12 00:00:00			
NY SPILLS	BEHIND WENDY'S PARKING AREA	PARK ST / REGIONAL MKT	SYRACUSE NY	13208	813803524
		<b>Site ID / Close Date:</b> 406094   2008-11-03 00:00:00			
NY SPILLS	FEHR RUBBISH REMOVAL	BUCKLEY RD	liverpool NY		813798367
		<b>Site ID / Close Date:</b> 262414   1995-08-18 00:00:00			
NY SPILLS	LEY CREEK NEAR	PARK ST	SYRACUSE NY		813768858
		<b>Site ID / Close Date:</b> 102801   2003-05-09 00:00:00			
NY SPILLS	MOBIL-SALINA	OLD LIVERPOOL RD	LIVERPOOL NY		813768734
		<b>Site ID / Close Date:</b> 248851   1996-08-05 00:00:00			
NY SPILLS	REGIONAL MARKET	PARK ST	SYRACUSE NY		813764000
		<b>Site ID / Close Date:</b> 102800   2001-04-20 00:00:00			
NY SPILLS	BUCKLEY ROAD TAR	BUCKLEY ROAD	SALINA NY		813737625
		<b>Site ID / Close Date:</b> 62635   1987-09-24 00:00:00			
NY SPILLS	LEY CREEK/PARK ST	PARK ST	SYRACUSE NY		813737073
		<b>Site ID / Close Date:</b> 102802   1990-11-16 00:00:00			
NY SPILLS	FAY'S-OLD LIVERPOOL RD	OLD LIVERPOOL RD	liverpool NY		813734575
		<b>Site ID / Close Date:</b> 248853   1994-02-01 00:00:00			
NY SPILLS	ONONDAGA LAKE	ONONDAGA LAKE	LIVERPOOL NY		813724044

**Site ID / Close Date:** 226199 | 1994-09-13 00:00:00

NY SPILLS	BUCKLEY RD- THRUWAY OVERP	BUCKLEY RD.	SALINA NY		813717565
		<b>Site ID / Close Date:</b> 279069   1996-08-30 00:00:00			
NY SPILLS	VICKERY ROAD	CORNER OF BUCKLEY	SALINA NY		813708205
		<b>Site ID / Close Date:</b> 352383   2005-09-13 00:00:00			
NY SPILLS	OJ TRUCK	ONONDAGA LAKE PARKWAY	liverpool NY		813695990
		<b>Site ID / Close Date:</b> 310516   1989-11-22 00:00:00			
NY SPILLS	ONON. PKWY. BRIDGE	ONONDAGA LAKE PARKWAY	SALINA LIVERPOOL NY		813685381
		<b>Site ID / Close Date:</b> 310515   1987-12-07 00:00:00			
NY SPILLS	FIRESTONE SRVICE CENTER	OLD LIVERPOOL RD	liverpool NY		813663438
		<b>Site ID / Close Date:</b> 248852   1992-12-31 00:00:00			
NY SPILLS	ONONDAGA LAKE MARINA	ONONDAGA LAKE TRAIL	SALINA NY		813642672
		<b>Site ID / Close Date:</b> 307284   1996-09-04 00:00:00			
NY SPILLS	ONONDAGA LAKE	ONONDAGA LAKE	SYRACUSE NY		813638420
		<b>Site ID / Close Date:</b> 226198   1992-07-20 00:00:00			
NY SPILLS	MEDICAL WASTE	ONONDAGA LAKE PARK	LIVERPOOL NY		813636708
		<b>Site ID / Close Date:</b> 102503   1990-04-28 00:00:00			
NY SPILLS	MVA	ONONDAGA LAKE PKWY EAST SIDE OF RR BRIDGE	LIVERPOOL NY	13088	813634674
		<b>Site ID / Close Date:</b> 438776   2011-06-07 00:00:00			
NY SPILLS	ONONDAGA LAKE	ONONDAGA LAKE PARKWAY	LIVERPOOL NY		879485900
		<b>Site ID / Close Date:</b> 596148   2019-11-25 00:00:00			
NY SPILLS	CREEKWALK NORTHERN TERMINUS	ONONDAGA LAKE @ MOUTH OF ONONDAGA CREEK	SYRACUSE NY		876297992
		<b>Site ID / Close Date:</b> 590914			
NY SPILLS	CULVERT	STATE RTE 370 ACROSS FROM THE ENTRANCE TO ONONDA	LIVERPOOL NY		876297812
		<b>Site ID / Close Date:</b> 591606			
NY SPILLS	ONONDAGA LAKE	ONONDAGA LAKE	SYRACUSE NY		848580884

**Site ID / Close Date:** 527213 | 2016-05-26 00:00:00

NY SPILLS	POLE 100	PARK ST	SYRACUSE NY		827225321
<b>Site ID / Close Date:</b> 515551   2015-12-01 00:00:00					
NY SPILLS	POLE 79-3	OLD LIVERPOOL RD	LIVERPOOL NY		821357138
<b>Site ID / Close Date:</b> 495302   2014-06-06 00:00:00					
NY SPILLS	BLOODY BROOK	OLD LIVERPOOL RD	liverpool NY		813761190
<b>Site ID / Close Date:</b> 248849   2002-01-23 00:00:00					
NY SPILLS	ON ROADWAY	PARK ST TO OLD LIVERPOOL ON RAMP	SYRACUSE NY		866619137
<b>Site ID / Close Date:</b> 566939   2018-02-20 00:00:00					
RCRA NON GEN	PARK ST SUB	PARK ST	SYRACUSE NY	13208	810366554
<b>EPA Handler ID:</b> NYD980782981					
RCRA NON GEN	BUSH ELECTRONICS INC	4785 BUCKLEY RD	LIVERPOOL NY	13088-3627	810387726
<b>EPA Handler ID:</b> NYD987034006					
RCRA NON GEN	ONONDAGA COUNTY BRIDGE BIN 4433072	JOHN GLENN BLVD OVER EB BRG ONONDAGA LAKE OUTLET TOWNS OF GEDDES & SALINA	SYRACUSE NY	13209	865151808
<b>EPA Handler ID:</b> NYR000097766					
RCRA NON GEN	ONONDAGA COUNTY BRIDGE BIN 4433071	JOHN GLENN WB OVER ONONDAGA LAKE OUTLET TOWNS OF GEDDES & SALINA	SYRACUSE NY	13209	865151280
<b>EPA Handler ID:</b> NYR000097758					

# Unplottable Report

**Site:** SUNOCO CO-OP #7618  
7653 MORGAN RD & BUCKLEY RD LIVERPOOL NY 13090

GEN MANIFEST

<b>RCRA ID:</b>	NYD986897866	<b>Mailing State:</b>	NY
<b>District Name:</b>	SUNOCO CO-OP #7618	<b>Mailing Zip:</b>	13090
<b>Contact Name:</b>	N/S	<b>Mailing Zip Extension:</b>	
<b>Business Phone No:</b>	3156525292	<b>Mailing Country:</b>	USA
<b>Mailing Street 1:</b>	7653 MORGAN RD & BUCKLEY RD	<b>Location Zip Ext:</b>	
<b>Mailing Street 2:</b>		<b>Location Country:</b>	USA
<b>Mailing City:</b>	LIVERPOOL	<b>Location County:</b>	ONONDAGA

## Manifest Information

### **Waste Code(s):**

D018: BENZENE (Waste Code Description from EPA Hazardous Waste Identification)

### **Waste Amounts By Year:**

2006: 30 Gallons

**Site:** LEY CREEK - RED SUBSTANCE  
PARK ST - 7TH NORTH ST SYRACUSE NY

NY SPILLS

<b>Spill No:</b>	9104692	<b>Spill Date:</b>	1991-07-31 12:00:00
<b>Site ID:</b>	240367	<b>Rcvd Date:</b>	1991-07-31 13:45:00
<b>DER Facility ID:</b>	197668	<b>CAC Date:</b>	1991-07-31 00:00:00
<b>CID:</b>		<b>Insp Date:</b>	
<b>Program Type:</b>	ER	<b>Close Date:</b>	1991-08-01 00:00:00
<b>SWIS Code:</b>	3415	<b>Create Date:</b>	1991-08-01 00:00:00
<b>Contribute Factor:</b>	Other	<b>Update Date:</b>	1992-01-23 00:00:00
<b>Water Body:</b>	LEY CREEK	<b>DEC Region:</b>	7
<b>Source:</b>	Unknown	<b>Lead DEC:</b>	ROMOCKI
<b>Class:</b>		<b>Reported by:</b>	Local Agency
<b>Meets Std:</b>	True	<b>Referred to:</b>	
<b>Penalty:</b>	False	<b>County:</b>	Onondaga
<b>REM Phase:</b>	0	<b>After Hours:</b>	False
<b>UST Trust:</b>	False		
<b>Caller Remark:</b>			

"REPORT OF POSSIBLE PAINT SPILL INTO LEY CREEK. RED IN COLOR."

### **DEC Remark:**

"Prior to Sept, 2004 data translation this spill Lead\_DEC Field was MR 08/01/91: INSPECTED SITE W/D.VOLLMER. CONCURED THAT MATERIAL WAS ALGEA. 09/28/95: This is additional information about material spilled from the translation of the old spill file: ALGEA."

## Spiller Information

<b>Spiller Name:</b>		<b>Spiller Zip:</b>	
<b>Spiller Company:</b>	NONE	<b>Spiller Country:</b>	999
<b>Spiller Address:</b>		<b>Contact Name:</b>	
<b>Spiller City:</b>		<b>Contact Phone:</b>	
<b>Spiller State:</b>	NY	<b>Contact Ext:</b>	
<b>Latitude:</b>			
<b>Longitude:</b>			

**Material Information**

**OP Unit ID:** 958749  
**OU:** 01  
**Material ID:** 423755  
**Material Code:** 0066A  
**Material Name:** unknown petroleum  
**CAS No:**  
**Material Family:** Petroleum  
**Quantity:** .00  
**Units:**  
**Recovered:** .00  
**Med Soil:** False

**Med Air:** True  
**Med Ind Air:** False  
**Med GW:** False  
**Med SW:** False  
**Med DW:** False  
**Med Sewer:** False  
**Med Surf:** False  
**Med Subway:** False  
**Med Utility:** False  
**Oxygenate:**

**Site:** OLD LIVERPOOL RD.  
OLD LIVERPOOL RD. LIVERPOOL NY

NY SPILLS

**Spill No:** 9012553  
**Site ID:** 170933  
**DER Facility ID:** 143838  
**CID:**  
**Program Type:** ER  
**SWIS Code:** 3400  
**Contribute Factor:** Unknown  
**Water Body:**  
**Source:** Unknown  
**Class:**  
**Meets Std:** True  
**Penalty:** False  
**REM Phase:** 0  
**UST Trust:** False  
**Caller Remark:**

**Spill Date:** 1991-03-07 08:45:00  
**Rcvd Date:** 1991-03-07 08:55:00  
**CAC Date:** 1991-03-08 00:00:00  
**Insp Date:**  
**Close Date:** 1991-04-11 00:00:00  
**Create Date:** 1991-03-13 00:00:00  
**Update Date:** 1991-04-11 00:00:00  
**DEC Region:** 7  
**Lead DEC:** HDWARNER  
**Reported by:** Other  
**Referred to:**  
**County:** Onondaga  
**After Hours:** False

"RUTER CONSTRUCTION CO. WAS DOING EXCAVATION AND FOUND PETROLEUM IN THE EXCAVATION."

**DEC Remark:**

"Prior to Sept, 2004 data translation this spill Lead\_DEC Field was HW 04/11/91: RUTER CONS EXCAVATING AND A SLIGHT SHEEN APPEARED IN PIT. AREA MUST BE DEWATERED BEFORE POURING CONCRETE. WATER SAMPLE TAKEN RESULTS ALL CAME BACK ND. NO OBVIOUS SOURCE OF SHEEN. NO FURTHER ACTION. "

**Spiller Information**

**Spiller Name:**  
**Spiller Company:** UNK  
**Spiller Address:**  
**Spiller City:** \*\*\*UPDATE\*\*\*  
**Spiller State:** ZZ  
**Latitude:** 43.083659994  
**Longitude:** -76.182405000

**Spiller Zip:**  
**Spiller Country:** 999  
**Contact Name:**  
**Contact Phone:**  
**Contact Ext:**

**Material Information**

**OP Unit ID:** 949743  
**OU:** 01  
**Material ID:** 429021  
**Material Code:** 0066A  
**Material Name:** unknown petroleum  
**CAS No:**  
**Material Family:** Petroleum  
**Quantity:** .00  
**Units:**  
**Recovered:** .00  
**Med Soil:** False

**Med Air:** False  
**Med Ind Air:** False  
**Med GW:** True  
**Med SW:** False  
**Med DW:** False  
**Med Sewer:** False  
**Med Surf:** False  
**Med Subway:** False  
**Med Utility:** False  
**Oxygenate:**

**Site:** ONONDAGA LAKE MARINA  
ONONDAGA LAKE MARINA LIVERPOOL NY

NY SPILLS

**Spill No:** 8903384  
**Site ID:** 156870  
**DER Facility ID:** 132719  
**CID:**  
**Program Type:** ER  
**SWIS Code:** 3400  
**Contribute Factor:** Other  
**Water Body:** ONONDAGA LAKE  
**Source:** Vessel  
**Class:** D6  
**Meets Std:** True  
**Penalty:** False  
**REM Phase:** 0  
**UST Trust:** False  
**Caller Remark:**

**Spill Date:** 1989-07-03 05:00:00  
**Rcvd Date:** 1989-07-03 10:00:00  
**CAC Date:** 1989-07-03 00:00:00  
**Insp Date:**  
**Close Date:** 1989-07-03 00:00:00  
**Create Date:** 1989-08-05 00:00:00  
**Update Date:** 1993-05-25 00:00:00  
**DEC Region:** 7  
**Lead DEC:** GREGG  
**Reported by:** Fire Department  
**Referred to:**  
**County:** Onondaga  
**After Hours:** False

"BOAT SANK AT MARINA. SLIGHT AMT OF FUEL LOSS. NO ENV PROBLEM."

**DEC Remark:**

"Prior to Sept, 2004 data translation this spill Lead\_DEC Field was TG "

**Spiller Information**

**Spiller Name:**  
**Spiller Company:** ERIC LEONARD  
**Spiller Address:** 201 WILSHIRE RD  
**Spiller City:** SYRACUSE  
**Spiller State:** NY  
**Latitude:** 43.116383994  
**Longitude:** -76.237081000

**Spiller Zip:** 13209  
**Spiller Country:** 001  
**Contact Name:**  
**Contact Phone:**  
**Contact Ext:**

**Material Information**

**OP Unit ID:** 928799  
**OU:** 01  
**Material ID:** 447479  
**Material Code:** 0009  
**Material Name:** gasoline  
**CAS No:**  
**Material Family:** Petroleum  
**Quantity:** 8.00  
**Units:** G  
**Recovered:** .00  
**Med Soil:** False

**Med Air:** False  
**Med Ind Air:** False  
**Med GW:** False  
**Med SW:** True  
**Med DW:** False  
**Med Sewer:** False  
**Med Surf:** False  
**Med Subway:** False  
**Med Utility:** False  
**Oxygenate:**

**Site:** POLE # 118  
PARK ST LIVERPOOL NY 13088

NY SPILLS

**Spill No:** 1109968  
**Site ID:** 457759  
**DER Facility ID:** 412235  
**CID:**  
**Program Type:** ER  
**SWIS Code:** 3448  
**Contribute Factor:** Equipment Failure  
**Water Body:**  
**Source:** Commercial Vehicle  
**Class:** D4  
**Meets Std:** False  
**Penalty:** False  
**REM Phase:** 0  
**UST Trust:** False  
**Caller Remark:**

**Spill Date:** 2011-11-08 20:00:00  
**Rcvd Date:** 2011-11-08 20:14:00  
**CAC Date:** 2011-11-09 00:00:00  
**Insp Date:**  
**Close Date:** 2011-11-09 00:00:00  
**Create Date:** 2011-11-08 20:16:00  
**Update Date:** 2011-11-09 13:06:41.437000000  
**DEC Region:** 7  
**Lead DEC:** KCKEMP  
**Reported by:** Responsible Party  
**Referred to:**  
**County:** Onondaga  
**After Hours:** True

"Caller reporting a spill of diesel to soil. OPTECH enroute for clean up."



**DEC Remark:**

""

**Spiller Information**

<b>Spiller Name:</b>	SUE SWANSON	<b>Spiller Zip:</b>	999
<b>Spiller Company:</b>	NATIONAL GRID	<b>Spiller Country:</b>	
<b>Spiller Address:</b>	PARK ST	<b>Contact Name:</b>	SUE SWANSON
<b>Spiller City:</b>	LIVERPOOL	<b>Contact Phone:</b>	(315) 460-2334
<b>Spiller State:</b>	NY	<b>Contact Ext:</b>	
<b>Latitude:</b>			
<b>Longitude:</b>			

**Material Information**

<b>OP Unit ID:</b>	1207881	<b>Med Air:</b>	False
<b>OU:</b>	01	<b>Med Ind Air:</b>	False
<b>Material ID:</b>	2205195	<b>Med GW:</b>	False
<b>Material Code:</b>	0008	<b>Med SW:</b>	False
<b>Material Name:</b>	diesel	<b>Med DW:</b>	False
<b>CAS No:</b>		<b>Med Sewer:</b>	False
<b>Material Family:</b>	Petroleum	<b>Med Surf:</b>	False
<b>Quantity:</b>		<b>Med Subway:</b>	False
<b>Units:</b>	G	<b>Med Utility:</b>	False
<b>Recovered:</b>		<b>Oxygenate:</b>	
<b>Med Soil:</b>	True		

**Site:** CSX RAIL SPUR  
OFF BUCKLEY RD LIVERPOOL NY 13088

NY SPILLS

<b>Spill No:</b>	1509526	<b>Spill Date:</b>	2015-12-19 10:37:00
<b>Site ID:</b>	520158	<b>Rcvd Date:</b>	2015-12-19 10:37:00
<b>DER Facility ID:</b>	474454	<b>CAC Date:</b>	
<b>CID:</b>		<b>Insp Date:</b>	
<b>Program Type:</b>	ER	<b>Close Date:</b>	2015-12-21 00:00:00
<b>SWIS Code:</b>	3424	<b>Create Date:</b>	2015-12-19 10:41:00
<b>Contribute Factor:</b>	Equipment Failure	<b>Update Date:</b>	2015-12-21 12:29:34.780000000
<b>Water Body:</b>		<b>DEC Region:</b>	7
<b>Source:</b>	Commercial/Industrial	<b>Lead DEC:</b>	DJLASALL
<b>Class:</b>	D3	<b>Reported by:</b>	Responsible Party
<b>Meets Std:</b>	False	<b>Referred to:</b>	
<b>Penalty:</b>		<b>County:</b>	Onondaga
<b>REM Phase:</b>	0	<b>After Hours:</b>	True
<b>UST Trust:</b>	False		
<b>DEC Remark:</b>			

"Site visit by DL. Small spill of lube oil within rails under locomotive. EP&S to clean up pending movement of train cars."

**Caller Remark:**

"Old stain found on rocks, does not appear to be an active leak. Clean up pending response contractor."

**Spiller Information**

<b>Spiller Name:</b>	SHAWN REEDY	<b>Spiller Zip:</b>	999
<b>Spiller Company:</b>	CSX	<b>Spiller Country:</b>	
<b>Spiller Address:</b>		<b>Contact Name:</b>	SHAWN REEDY
<b>Spiller City:</b>		<b>Contact Phone:</b>	404-615-3928
<b>Spiller State:</b>	NY	<b>Contact Ext:</b>	
<b>Latitude:</b>			
<b>Longitude:</b>			

**Material Information**

<b>OP Unit ID:</b>	1269198	<b>Med Air:</b>	False
<b>OU:</b>	01	<b>Med Ind Air:</b>	False
<b>Material ID:</b>	2273178	<b>Med GW:</b>	False
<b>Material Code:</b>	0013	<b>Med SW:</b>	False
<b>Material Name:</b>	lube oil	<b>Med DW:</b>	False
<b>CAS No:</b>		<b>Med Sewer:</b>	False
<b>Material Family:</b>	Petroleum	<b>Med Surf:</b>	False
<b>Quantity:</b>	.50	<b>Med Subway:</b>	False
<b>Units:</b>	G	<b>Med Utility:</b>	False
<b>Recovered:</b>		<b>Oxygenate:</b>	
<b>Med Soil:</b>	True		

**Site:** NATIONAL TRACTOR TRAILER SCHOOL  
BUCKLEY RD LIVERPOOL NY

NY SPILLS

<b>Spill No:</b>	1606875	<b>Spill Date:</b>	2016-10-13 07:34:00
<b>Site ID:</b>	533519	<b>Rcvd Date:</b>	2016-10-13 07:34:00
<b>DER Facility ID:</b>	487543	<b>CAC Date:</b>	
<b>CID:</b>		<b>Insp Date:</b>	
<b>Program Type:</b>	ER	<b>Close Date:</b>	2016-10-31 00:00:00
<b>SWIS Code:</b>	3424	<b>Create Date:</b>	2016-10-13 07:40:00
<b>Contribute Factor:</b>	Housekeeping	<b>Update Date:</b>	2016-10-31 13:19:42.740000000
<b>Water Body:</b>		<b>DEC Region:</b>	7
<b>Source:</b>	Commercial Vehicle	<b>Lead DEC:</b>	CXROSSI
<b>Class:</b>	E5	<b>Reported by:</b>	Affected Persons
<b>Meets Std:</b>	True	<b>Referred to:</b>	
<b>Penalty:</b>		<b>County:</b>	Onondaga
<b>REM Phase:</b>	0	<b>After Hours:</b>	True
<b>UST Trust:</b>	False		
<b>Caller Remark:</b>			

"Student at the school reports that violations are occurring at the facility: oil filters that are stored are leaking, acids & soaps are not contained while washing vehicles."

**DEC Remark:**

"Referred to LE ~ctr~"

#### Spiller Information

<b>Spiller Name:</b>	ANONYMOUS	<b>Spiller Zip:</b>	999
<b>Spiller Company:</b>	NATIONAL TRACTOR TRAILER SCHOOL	<b>Spiller Country:</b>	
<b>Spiller Address:</b>	BUCKLEY RD	<b>Contact Name:</b>	ANONYMOUS
<b>Spiller City:</b>	LIVERPOOL	<b>Contact Phone:</b>	
<b>Spiller State:</b>	NY	<b>Contact Ext:</b>	
<b>Latitude:</b>			
<b>Longitude:</b>			

#### Material Information

<b>OP Unit ID:</b>	1282240	<b>Med Air:</b>	False
<b>OU:</b>	01	<b>Med Ind Air:</b>	False
<b>Material ID:</b>	2287578	<b>Med GW:</b>	False
<b>Material Code:</b>	1697A	<b>Med SW:</b>	False
<b>Material Name:</b>	soap	<b>Med DW:</b>	False
<b>CAS No:</b>		<b>Med Sewer:</b>	False
<b>Material Family:</b>	Other	<b>Med Surf:</b>	False
<b>Quantity:</b>		<b>Med Subway:</b>	False
<b>Units:</b>		<b>Med Utility:</b>	False
<b>Recovered:</b>		<b>Oxygenate:</b>	
<b>Med Soil:</b>	True		

<b>OP Unit ID:</b>	1282240	<b>Med Air:</b>	False
<b>OU:</b>	01	<b>Med Ind Air:</b>	False
<b>Material ID:</b>	2287577	<b>Med GW:</b>	False
<b>Material Code:</b>	0022	<b>Med SW:</b>	False
<b>Material Name:</b>	waste oil/used oil	<b>Med DW:</b>	False
<b>CAS No:</b>		<b>Med Sewer:</b>	False

<b>Material Family:</b>	Petroleum	<b>Med Surf:</b>	False
<b>Quantity:</b>		<b>Med Subway:</b>	False
<b>Units:</b>		<b>Med Utility:</b>	False
<b>Recovered:</b>		<b>Oxygenate:</b>	
<b>Med Soil:</b>	True		

**Site:** LAKE PARKWAY BRIDGE  
ONONDAGA LAKE PRWY/CSX BR SALINA NY

NY SPILLS

<b>Spill No:</b>	0609705	<b>Spill Date:</b>	2006-11-24 16:50:00
<b>Site ID:</b>	374003	<b>Rcvd Date:</b>	2006-11-24 17:12:00
<b>DER Facility ID:</b>	323717	<b>CAC Date:</b>	2006-11-24 00:00:00
<b>CID:</b>	408	<b>Insp Date:</b>	2006-11-24 00:00:00
<b>Program Type:</b>	ER	<b>Close Date:</b>	2006-11-28 00:00:00
<b>SWIS Code:</b>	3448	<b>Create Date:</b>	2006-11-24 17:24:00
<b>Contribute Factor:</b>	Traffic Accident	<b>Update Date:</b>	2006-12-28 17:40:17.200000000
<b>Water Body:</b>		<b>DEC Region:</b>	7
<b>Source:</b>	Commercial Vehicle	<b>Lead DEC:</b>	KACAHILL
<b>Class:</b>	C2	<b>Reported by:</b>	Fire Department
<b>Meets Std:</b>	False	<b>Referred to:</b>	
<b>Penalty:</b>	False	<b>County:</b>	Onondaga
<b>REM Phase:</b>	0	<b>After Hours:</b>	False
<b>UST Trust:</b>	False		
<b>Caller Remark:</b>			

"MACCOLLUM IS FROM LIVERPOOL; HIT LOW BRIDGE, 40 GALLON TANK; NOT YET CLEANED; CALL FROM REP NEEDED;"

**DEC Remark:**

"11/24/06 DEC responded to spill of dielsel fuel from leaking saddle tank on refrigerated trailer. Truck hit low bridge on Onondaga Lake Parkway. Parkway was closed and truck driver no longer on scene when DEC arrived. DEC called in Op-Tech to respond. Op-Tech pumped out remaining diesel fuel in saddle tank, and placed speedy dry on spill. Spill estimated to be approximately 10 gallons. Load of boxed frozen goods was released to ground on top of spill area during tow recovery operations. Tow company had to removed large quantity of boxes and side of refer trailer before Op-Tech could complete cleanup activities. Deputy Bill Gabriel with Onondaga County Sheriff responded to accident (315-435-3010). Police Report # 06464953. Truck was registered to Caswell Corporation, Norman, OK (see police report). NYS Dept of Ag & Markets sealed the load for further inspection. Insurance rep onsite for carrier: Bill Brunscheen W.P. Brunscheen Claim Service PO Box 100 Sherrill, NY 13461 (315) 361-1132 (ph) (315) 762-8020 (cell) wpbcs@twcny.rr.com 12/29/06 Received police report. Carrier was(copied from police report): Lisa Motor Lines 1801 Mony St Fortworth, TX 76102 "

**Spiller Information**

<b>Spiller Name:</b>		<b>Spiller Zip:</b>	73069
<b>Spiller Company:</b>	CASWELL CORPORATION	<b>Spiller Country:</b>	001
<b>Spiller Address:</b>	203 HAL MULDRON	<b>Contact Name:</b>	CHIEF MACCOLLUM
<b>Spiller City:</b>	NORMAN	<b>Contact Phone:</b>	(315) 952-0075
<b>Spiller State:</b>	OK	<b>Contact Ext:</b>	
<b>Latitude:</b>			
<b>Longitude:</b>			

**Material Information**

<b>OP Unit ID:</b>	1131688	<b>Med Air:</b>	False
<b>OU:</b>	01	<b>Med Ind Air:</b>	False
<b>Material ID:</b>	2121401	<b>Med GW:</b>	False
<b>Material Code:</b>	0008	<b>Med SW:</b>	False
<b>Material Name:</b>	diesel	<b>Med DW:</b>	False
<b>CAS No:</b>		<b>Med Sewer:</b>	False
<b>Material Family:</b>	Petroleum	<b>Med Surf:</b>	False
<b>Quantity:</b>	10.00	<b>Med Subway:</b>	False
<b>Units:</b>	G	<b>Med Utility:</b>	False
<b>Recovered:</b>	10.00	<b>Oxygenate:</b>	
<b>Med Soil:</b>	True		

**Site:** CSX ALONG TRACK ROW  
NEAR 4000 BUCKLEY RD LIVERPOOL NY 13090

NY SPILLS

<b>Spill No:</b>	1307350	<b>Spill Date:</b>	2013-10-16 14:30:00
<b>Site ID:</b>	488010	<b>Rcvd Date:</b>	2013-10-16 14:48:00

**DER Facility ID:** 443109  
**CID:**  
**Program Type:** ER  
**SWIS Code:** 3424  
**Contribute Factor:** Equipment Failure  
**Water Body:** NONE  
**Source:** Railroad Car  
**Class:** D3  
**Meets Std:** False  
**Penalty:** False  
**REM Phase:** 0  
**UST Trust:** False  
**Caller Remark:**

**CAC Date:**  
**Insp Date:** 2013-10-16 00:00:00  
**Close Date:** 2013-10-16 00:00:00  
**Create Date:** 2013-10-16 14:50:00  
**Update Date:** 2013-10-17 10:32:12.120000000  
**DEC Region:** 7  
**Lead DEC:** KCKEMP  
**Reported by:** Affected Persons  
**Referred to:**  
**County:** Onondaga  
**After Hours:** False

"c/u pending, EPS of VT en rte"

**DEC Remark:**

"10/17/2013 - Over the road service vehicle leaked approx 15 gallons hydraulic oil to soil and ponded surface water near track ROW. EP&S contracted by CSX to clean up spill. EP&S responded, used pads to soak up oil from surface of ponded water, then excavated affected soil and placed into drums. Spill closed. KCKemp"

**Spiller Information**

**Spiller Name:** OTTO ANGELIS  
**Spiller Company:** CSX  
**Spiller Address:** NEAR 4000 BUCKLEY RD  
**Spiller City:** LIVERPOOL  
**Spiller State:** NY  
**Latitude:**  
**Longitude:**

**Spiller Zip:** 999  
**Spiller Country:**  
**Contact Name:** OTTO ANGELIS  
**Contact Phone:** (904) 993-2596  
**Contact Ext:**

**Material Information**

**OP Unit ID:** 1237646  
**OU:** 01  
**Material ID:** 2237319  
**Material Code:** 0010  
**Material Name:** hydraulic oil  
**CAS No:**  
**Material Family:** Petroleum  
**Quantity:** 15.00  
**Units:** G  
**Recovered:** 15.00  
**Med Soil:** True

**Med Air:** False  
**Med Ind Air:** False  
**Med GW:** False  
**Med SW:** True  
**Med DW:** False  
**Med Sewer:** False  
**Med Surf:** False  
**Med Subway:** False  
**Med Utility:** False  
**Oxygenate:**

**Site:** ECKERDS WHAREHOUSE  
BUCKLEY ROAD LIVERPOOL NY

NY SPILLS

**Spill No:** 0360059  
**Site ID:** 62634  
**DER Facility ID:** 282973  
**CID:**  
**Program Type:** ER  
**SWIS Code:** 3424  
**Contribute Factor:** Housekeeping  
**Water Body:**  
**Source:** Commercial/Industrial  
**Class:** C3  
**Meets Std:** False  
**Penalty:** False  
**REM Phase:** 0  
**UST Trust:** False  
**Caller Remark:**

**Spill Date:** 2003-12-29 12:00:00  
**Rcvd Date:** 2003-12-29 13:30:00  
**CAC Date:**  
**Insp Date:**  
**Close Date:** 2006-06-13 00:00:00  
**Create Date:** 2003-12-30 11:04:00  
**Update Date:** 2006-06-13 13:12:08.607000000  
**DEC Region:** 7  
**Lead DEC:** HDWARNER  
**Reported by:** DEC  
**Referred to:**  
**County:** Onondaga  
**After Hours:** False

"Caller in process of abandoning a 10,000 gallon underground tank when contaminated soil was discovered around fill pipe."

**DEC Remark:**

"Prior to Sept, 2004 data translation this spill Lead\_DEC Field was HW 1-13-2004: Spoke with denney Stevens at Eckers and they would like to delay closure of the tanks until late spring or early summer. Water table is currently high and filling tank in place will require considerable dewatering. Tanks have been emptied of product and are not taking on water. Marty Maloney excavated around tank and contamination appears limited to soil above tank. Eckerd will send a letter requesting the delay on tank closure. According to Mr. Stevens PBS requirements are up to date. "

#### Spiller Information

<b>Spiller Name:</b>		<b>Spiller Zip:</b>	
<b>Spiller Company:</b>	ECKERDS	<b>Spiller Country:</b>	001
<b>Spiller Address:</b>		<b>Contact Name:</b>	DENNIS STEVENS
<b>Spiller City:</b>		<b>Contact Phone:</b>	
<b>Spiller State:</b>	ZZ	<b>Contact Ext:</b>	
<b>Latitude:</b>	43.114019994		
<b>Longitude:</b>	-76.183860000		

#### Material Information

<b>OP Unit ID:</b>	882584	<b>Med Air:</b>	False
<b>OU:</b>	01	<b>Med Ind Air:</b>	False
<b>Material ID:</b>	493355	<b>Med GW:</b>	False
<b>Material Code:</b>	0001A	<b>Med SW:</b>	False
<b>Material Name:</b>	#2 fuel oil	<b>Med DW:</b>	False
<b>CAS No:</b>		<b>Med Sewer:</b>	False
<b>Material Family:</b>	Petroleum	<b>Med Surf:</b>	False
<b>Quantity:</b>	.00	<b>Med Subway:</b>	False
<b>Units:</b>	G	<b>Med Utility:</b>	False
<b>Recovered:</b>	.00	<b>Oxygenate:</b>	
<b>Med Soil:</b>	True		

**Site:** **Spill Number 8504040**  
**PARK ST OFF RAMP FROM 815 SYRACUSE NY**

NY SPILLS

<b>Spill No:</b>	8504040	<b>Spill Date:</b>	1986-02-18 00:00:00
<b>Site ID:</b>	246899	<b>Rcvd Date:</b>	1986-02-18 00:00:00
<b>DER Facility ID:</b>	202723	<b>CAC Date:</b>	1989-01-12 00:00:00
<b>CID:</b>		<b>Insp Date:</b>	
<b>Program Type:</b>	ER	<b>Close Date:</b>	1989-01-12 00:00:00
<b>SWIS Code:</b>	3415	<b>Create Date:</b>	1989-01-12 00:00:00
<b>Contribute Factor:</b>	Unknown	<b>Update Date:</b>	2004-02-20 00:00:00
<b>Water Body:</b>		<b>DEC Region:</b>	7
<b>Source:</b>	Unknown	<b>Lead DEC:</b>	UNASSIGNED
<b>Class:</b>		<b>Reported by:</b>	Other
<b>Meets Std:</b>	True	<b>Referred to:</b>	
<b>Penalty:</b>	False	<b>County:</b>	Onondaga
<b>REM Phase:</b>	0	<b>After Hours:</b>	True
<b>UST Trust:</b>	False		
<b>Caller Remark:</b>			

""

#### **DEC Remark:**

"Prior to Sept, 2004 data translation this spill Lead\_DEC Field was 2004/02/19 - Both Spill\_Time and RCVD\_Time were previously blank and replaced with 00:00 to fix a data translation problem... Bob Corcoran "

#### Spiller Information

<b>Spiller Name:</b>		<b>Spiller Zip:</b>	
<b>Spiller Company:</b>	linde	<b>Spiller Country:</b>	999
<b>Spiller Address:</b>		<b>Contact Name:</b>	
<b>Spiller City:</b>		<b>Contact Phone:</b>	
<b>Spiller State:</b>	NY	<b>Contact Ext:</b>	
<b>Latitude:</b>			
<b>Longitude:</b>			

**Material Information**

**OP Unit ID:** 897467  
**OU:** 01  
**Material ID:** 479848  
**Material Code:** 0064A  
**Material Name:** unknown material  
**CAS No:**  
**Material Family:** Other  
**Quantity:** .00  
**Units:**  
**Recovered:** .00  
**Med Soil:** True

**Med Air:** False  
**Med Ind Air:** False  
**Med GW:** False  
**Med SW:** False  
**Med DW:** False  
**Med Sewer:** False  
**Med Surf:** False  
**Med Subway:** False  
**Med Utility:** False  
**Oxygenate:**

**Site:** NYTEL TRUCK  
OLD LIVERPOOL RD liverpool NY

NY SPILLS

**Spill No:** 9104617  
**Site ID:** 248850  
**DER Facility ID:** 204077  
**CID:**  
**Program Type:** ER  
**SWIS Code:** 3400  
**Contribute Factor:** Equipment Failure  
**Water Body:**  
**Source:** Commercial Vehicle  
**Class:**  
**Meets Std:** True  
**Penalty:** False  
**REM Phase:** 0  
**UST Trust:** False  
**Caller Remark:**

**Spill Date:** 1991-07-30 09:50:00  
**Rcvd Date:** 1991-07-30 10:20:00  
**CAC Date:** 1991-07-30 00:00:00  
**Insp Date:**  
**Close Date:** 1991-07-30 00:00:00  
**Create Date:**  
**Update Date:** 2003-12-02 00:00:00  
**DEC Region:** 7  
**Lead DEC:** VOLLMER  
**Reported by:** Affected Persons  
**Referred to:**  
**County:** Onondaga  
**After Hours:** False

"HOSE ON TRUCK BROKE. ALLWASH HIRED TO CLEANUP"

**DEC Remark:**

"Prior to Sept, 2004 data translation this spill Lead\_DEC Field was DV // : NO RESPONSE. "

**Spiller Information**

**Spiller Name:**  
**Spiller Company:** NY TEL  
**Spiller Address:**  
**Spiller City:**  
**Spiller State:** ZZ  
**Latitude:** 43.083659994  
**Longitude:** -76.182405000

**Spiller Zip:**  
**Spiller Country:** 001  
**Contact Name:**  
**Contact Phone:**  
**Contact Ext:**

**Material Information**

**OP Unit ID:** 958505  
**OU:** 01  
**Material ID:** 423684  
**Material Code:** 0016A  
**Material Name:** non PCB oil  
**CAS No:**  
**Material Family:** Petroleum  
**Quantity:** 5.00  
**Units:** G  
**Recovered:** 5.00  
**Med Soil:** True

**Med Air:** False  
**Med Ind Air:** False  
**Med GW:** False  
**Med SW:** False  
**Med DW:** False  
**Med Sewer:** False  
**Med Surf:** False  
**Med Subway:** False  
**Med Utility:** False  
**Oxygenate:**

**Site:** NI MO TRUCK  
ONONDAGA LAKE PKY SALINA NY

NY SPILLS



**Spill No:** 8911135  
**Site ID:** 131175  
**DER Facility ID:** 113018  
**CID:**  
**Program Type:** ER  
**SWIS Code:** 3448  
**Contribute Factor:** Traffic Accident  
**Water Body:**  
**Source:** Commercial Vehicle  
**Class:**  
**Meets Std:** True  
**Penalty:** False  
**REM Phase:** 0  
**UST Trust:** False  
**Caller Remark:**

**Spill Date:** 1990-02-21 11:30:00  
**Rcvd Date:** 1990-02-21 11:50:00  
**CAC Date:** 1990-02-21 00:00:00  
**Insp Date:**  
**Close Date:** 1990-02-21 00:00:00  
**Create Date:**  
**Update Date:** 2003-12-02 00:00:00  
**DEC Region:** 7  
**Lead DEC:** VOLLMER  
**Reported by:** Fire Department  
**Referred to:**  
**County:** Onondaga  
**After Hours:** False

"TRUCK FLIPPED. SMALL AMT OF OIL LEAKING. NI MO CONTAINED WITH BOOMS AND SPEEDI-DRY. NO ACTION REQ."

**DEC Remark:**

"Prior to Sept, 2004 data translation this spill Lead\_DEC Field was DV "

**Spiller Information**

**Spiller Name:**  
**Spiller Company:** NIAGRA MOHAWK  
**Spiller Address:**  
**Spiller City:**  
**Spiller State:** ZZ  
**Latitude:**  
**Longitude:**

**Spiller Zip:**  
**Spiller Country:** 001  
**Contact Name:**  
**Contact Phone:**  
**Contact Ext:**

**Material Information**

**OP Unit ID:** 936662  
**OU:** 01  
**Material ID:** 440677  
**Material Code:** 0008  
**Material Name:** diesel  
**CAS No:**  
**Material Family:** Petroleum  
**Quantity:** 4.00  
**Units:** G  
**Recovered:** .00  
**Med Soil:** True

**Med Air:** False  
**Med Ind Air:** False  
**Med GW:** False  
**Med SW:** False  
**Med DW:** False  
**Med Sewer:** False  
**Med Surf:** False  
**Med Subway:** False  
**Med Utility:** False  
**Oxygenate:**

**Site:** VALVOLINE OIL CHANGE  
OLD LIVERPOOL ROAD LIVERPOOL NY

NY SPILLS

**Spill No:** 9011721  
**Site ID:** 281515  
**DER Facility ID:** 228576  
**CID:**  
**Program Type:** ER  
**SWIS Code:** 3400  
**Contribute Factor:** Housekeeping  
**Water Body:**  
**Source:** Commercial/Industrial  
**Class:** D1  
**Meets Std:** True  
**Penalty:** False  
**REM Phase:** 0  
**UST Trust:** False  
**Caller Remark:**

**Spill Date:** 1991-02-07 14:00:00  
**Rcvd Date:** 1991-02-07 18:52:00  
**CAC Date:** 1993-01-13 00:00:00  
**Insp Date:**  
**Close Date:** 1993-01-13 00:00:00  
**Create Date:** 1991-02-26 00:00:00  
**Update Date:** 1993-01-21 00:00:00  
**DEC Region:** 7  
**Lead DEC:** DJLASALL  
**Reported by:** Affected Persons  
**Referred to:**  
**County:** Onondaga  
**After Hours:** True

"ONGOING FOR TWO OR MORE WEEKS. OIL RUNNING OUT OF TANK, OUT BACK OF BUILDING AND DOWN A HILL."

**DEC Remark:**

"Prior to Sept, 2004 data translation this spill Lead\_DEC Field was DL 05/06/91: AWAITING ANALYSIS RESULTS ON SOIL THAT WAS REMOVED. "

#### Spiller Information

**Spiller Name:**  
**Spiller Company:** ASHLAND OIL CO.  
**Spiller Address:**  
**Spiller City:**  
**Spiller State:** ZZ  
**Latitude:** 43.083659994  
**Longitude:** -76.182405000

**Spiller Zip:**  
**Spiller Country:** 001  
**Contact Name:**  
**Contact Phone:**  
**Contact Ext:**

#### Material Information

**OP Unit ID:** 948735  
**OU:** 01  
**Material ID:** 428249  
**Material Code:** 0022  
**Material Name:** waste oil/used oil  
**CAS No:**  
**Material Family:** Petroleum  
**Quantity:** .00  
**Units:** G  
**Recovered:** .00  
**Med Soil:** True

**Med Air:** False  
**Med Ind Air:** False  
**Med GW:** False  
**Med SW:** False  
**Med DW:** False  
**Med Sewer:** False  
**Med Surf:** False  
**Med Subway:** False  
**Med Utility:** False  
**Oxygenate:**

**Site:** LIVERPOOL RAIL YARD  
BUCKLEY RD LIVERPOOL NY 13088

NY SPILLS

**Spill No:** 0503343  
**Site ID:** 347924  
**DER Facility ID:** 294271  
**CID:** 77  
**Program Type:** ER  
**SWIS Code:** 3424  
**Contribute Factor:** Human Error  
**Water Body:**  
**Source:** Railroad Car  
**Class:** C3  
**Meets Std:** True  
**Penalty:** False  
**REM Phase:** 0  
**UST Trust:** False  
**Caller Remark:**

**Spill Date:** 2005-06-19 22:30:00  
**Rcvd Date:** 2005-06-19 23:00:00  
**CAC Date:** 2005-06-20 00:00:00  
**Insp Date:**  
**Close Date:** 2005-06-20 00:00:00  
**Create Date:** 2005-06-20 02:07:00  
**Update Date:** 2005-06-20 09:54:44.547000000  
**DEC Region:** 7  
**Lead DEC:** KCKemp  
**Reported by:** Responsible Party  
**Referred to:**  
**County:** Onondaga  
**After Hours:** True

"overflow of diesel from a locomotive onto asphalt parking lot, due to a gauge malfunction. absorbant pads applied. Environmental Product and Services has been contracted to perform clean-up."

#### **DEC Remark:**

"Railroad locomotive with full fuel tank parked on banked turn such that fuel in tank covered overflow ipe that also serves as exhaust outlet for fuel tank bubbler. Bubbler injected sufficient air into tank that pressurized tank such that fuel was forced out of overflow / exhaust. CSX onscene - NYSDEC Spill Kemp and Environmental Products & Services of VT responded at time of spill. Kemp visited site following AM, and observed top layer of stone and soil removed, including majority of contamination. "

#### Spiller Information

**Spiller Name:** MIKE LUNSFORD  
**Spiller Company:** CSX TRANSPORTATION  
**Spiller Address:** 500 WATER ST  
**Spiller City:** JACKSONVILLE  
**Spiller State:** FL  
**Latitude:**  
**Longitude:**

**Spiller Zip:** 32202  
**Spiller Country:** 001  
**Contact Name:** JIM BRISKI  
**Contact Phone:** (615) 598-8040  
**Contact Ext:**

**Material Information**

<b>OP Unit ID:</b>	1105603	<b>Med Air:</b>	False
<b>OU:</b>	01	<b>Med Ind Air:</b>	False
<b>Material ID:</b>	1521418	<b>Med GW:</b>	False
<b>Material Code:</b>	0008	<b>Med SW:</b>	False
<b>Material Name:</b>	diesel	<b>Med DW:</b>	False
<b>CAS No:</b>		<b>Med Sewer:</b>	False
<b>Material Family:</b>	Petroleum	<b>Med Surf:</b>	False
<b>Quantity:</b>	20.00	<b>Med Subway:</b>	False
<b>Units:</b>	G	<b>Med Utility:</b>	False
<b>Recovered:</b>	.00	<b>Oxygenate:</b>	
<b>Med Soil:</b>	True		

**Site:** NATIONAL GRID TRUCK  
OLD LIVERPOOL RD AND WARNER AVE. LIVERPOOL NY

NY SPILLS

<b>Spill No:</b>	0806174	<b>Spill Date:</b>	2008-09-02 09:15:00
<b>Site ID:</b>	403435	<b>Rcvd Date:</b>	2008-09-02 09:55:00
<b>DER Facility ID:</b>	352658	<b>CAC Date:</b>	
<b>CID:</b>		<b>Insp Date:</b>	
<b>Program Type:</b>	ER	<b>Close Date:</b>	2008-09-12 00:00:00
<b>SWIS Code:</b>	3448	<b>Create Date:</b>	2008-09-02 10:00:00
<b>Contribute Factor:</b>	Equipment Failure	<b>Update Date:</b>	2008-09-12 16:56:13.680000000
<b>Water Body:</b>		<b>DEC Region:</b>	7
<b>Source:</b>	Commercial Vehicle	<b>Lead DEC:</b>	kacahill
<b>Class:</b>	C4	<b>Reported by:</b>	Affected Persons
<b>Meets Std:</b>	False	<b>Referred to:</b>	
<b>Penalty:</b>	False	<b>County:</b>	Onondaga
<b>REM Phase:</b>	0	<b>After Hours:</b>	False
<b>UST Trust:</b>	False		
<b>Caller Remark:</b>			

"CALLER STATES THAT THE OIL PAN ON THE NATIONAL GRID TRUCK BLEW OFF AND LEAKED ABOUT A GALLON OF MOTOR OIL ON THE STREET. CALLER STATES THAT THERE IS A CONTRACTOR IN ROUTE TO CLEAN THE SPILL. THE CONTRACTOR IS AAA ENVIRONMENTAL."

**DEC Remark:**

""

**Spiller Information**

<b>Spiller Name:</b>	SUE SWANSON	<b>Spiller Zip:</b>	999
<b>Spiller Company:</b>	NATIONAL GRID	<b>Spiller Country:</b>	
<b>Spiller Address:</b>	OLD LIVERPOOL RD AND WARNER AVE.	<b>Contact Name:</b>	SUE SWANSON
<b>Spiller City:</b>	LIVERPOOL	<b>Contact Phone:</b>	(315) 460-2334
<b>Spiller State:</b>	NY	<b>Contact Ext:</b>	
<b>Latitude:</b>			
<b>Longitude:</b>			

**Material Information**

<b>OP Unit ID:</b>	1160138	<b>Med Air:</b>	False
<b>OU:</b>	01	<b>Med Ind Air:</b>	False
<b>Material ID:</b>	2151287	<b>Med GW:</b>	False
<b>Material Code:</b>	0015	<b>Med SW:</b>	False
<b>Material Name:</b>	motor oil	<b>Med DW:</b>	False
<b>CAS No:</b>		<b>Med Sewer:</b>	False
<b>Material Family:</b>	Petroleum	<b>Med Surf:</b>	False
<b>Quantity:</b>	1.00	<b>Med Subway:</b>	False
<b>Units:</b>	G	<b>Med Utility:</b>	False
<b>Recovered:</b>	1.00	<b>Oxygenate:</b>	
<b>Med Soil:</b>	False		

**Site:** BEHIND WENDY'S PARKING AREA  
PARK ST / REGIONAL MKT SYRACUSE NY 13208

NY SPILLS

**Spill No:** 0808690  
**Site ID:** 406094  
**DER Facility ID:** 355356  
**CID:**  
**Program Type:** ER  
**SWIS Code:** 3415  
**Contribute Factor:** Traffic Accident  
**Water Body:** NONE  
**Source:** Commercial/Industrial  
**Class:** C3  
**Meets Std:** False  
**Penalty:** False  
**REM Phase:** 0  
**UST Trust:** False  
**Caller Remark:**

**Spill Date:** 2008-11-02 05:30:00  
**Rcvd Date:** 2008-11-02 06:21:00  
**CAC Date:** 2008-11-03 00:00:00  
**Insp Date:** 2008-11-02 00:00:00  
**Close Date:** 2008-11-03 00:00:00  
**Create Date:** 2008-11-02 06:26:00  
**Update Date:** 2008-11-03 10:19:18.283000000  
**DEC Region:** 7  
**Lead DEC:** KCKEMP  
**Reported by:** Local Agency  
**Referred to:**  
**County:** Onondaga  
**After Hours:** True

"Non PCB Transformer Oil. Spill crew will be called next to clean up parking area where all oil was spilled. Spills has been notified"

**DEC Remark:**

"15 gallons non-PCB tranformer oil to soil when 1 of 3 transformers exploded located at poles 8/9 behind Wendy's on Park St. AAA Environmental retained to clean spill. Also, power failed in immediate area, affecting sewage pump station for Train / Bus Station and P&C Stadium. OCWEP on scene using vac trucks to remove sewage from pump station to prevent overflow."

**Spiller Information**

**Spiller Name:** SUE SWANSON  
**Spiller Company:** NATIONAL GRID  
**Spiller Address:** 300 ERIE BLVD WEST  
**Spiller City:** SYRACUSE  
**Spiller State:** NY  
**Latitude:**  
**Longitude:**

**Spiller Zip:** 13204  
**Spiller Country:** 999  
**Contact Name:** SUE SWANSON  
**Contact Phone:** (315) 460-2334  
**Contact Ext:**

**Material Information**

**OP Unit ID:** 1162702  
**OU:** 01  
**Material ID:** 2153984  
**Material Code:** 0020A  
**Material Name:** transformer oil  
**CAS No:**  
**Material Family:** Petroleum  
**Quantity:** 15.00  
**Units:** G  
**Recovered:** 15.00  
**Med Soil:** True

**Med Air:** False  
**Med Ind Air:** False  
**Med GW:** False  
**Med SW:** False  
**Med DW:** False  
**Med Sewer:** False  
**Med Surf:** False  
**Med Subway:** False  
**Med Utility:** False  
**Oxygenate:**

**Site:** **FEHR RUBBISH REMOVAL**  
**BUCKLEY RD liverpool NY**

NY SPILLS

**Spill No:** 9506072  
**Site ID:** 262414  
**DER Facility ID:** 214229  
**CID:**  
**Program Type:** ER  
**SWIS Code:** 3400  
**Contribute Factor:** Equipment Failure  
**Water Body:**  
**Source:** Commercial Vehicle  
**Class:** D3  
**Meets Std:** True  
**Penalty:** False  
**REM Phase:** 0  
**UST Trust:** False  
**Caller Remark:**

**Spill Date:** 1995-08-17 10:20:00  
**Rcvd Date:** 1995-08-17 10:32:00  
**CAC Date:** 1995-08-18 00:00:00  
**Insp Date:**  
**Close Date:** 1995-08-18 00:00:00  
**Create Date:**  
**Update Date:** 2003-12-02 00:00:00  
**DEC Region:** 7  
**Lead DEC:** HDWARNER  
**Reported by:** Local Agency  
**Referred to:**  
**County:** Onondaga  
**After Hours:** False

"RUBBISH TRUCK BLEW MOTOR AT LOCATION, COMPANY ENROUTE TO DO CLEAN UP."

**DEC Remark:**

"Prior to Sept, 2004 data translation this spill Lead\_DEC Field was HW 08/18/95: NO FURTHER ACTION NECCESARY. "

**Spiller Information**

<b>Spiller Name:</b>		<b>Spiller Zip:</b>	
<b>Spiller Company:</b>	FEHER RUBBISH REMOVAL	<b>Spiller Country:</b>	001
<b>Spiller Address:</b>		<b>Contact Name:</b>	
<b>Spiller City:</b>		<b>Contact Phone:</b>	
<b>Spiller State:</b>	ZZ	<b>Contact Ext:</b>	
<b>Latitude:</b>	43.114019994		
<b>Longitude:</b>	-76.183860000		

**Material Information**

<b>OP Unit ID:</b>	1016969	<b>Med Air:</b>	False
<b>OU:</b>	01	<b>Med Ind Air:</b>	False
<b>Material ID:</b>	364054	<b>Med GW:</b>	False
<b>Material Code:</b>	0022	<b>Med SW:</b>	False
<b>Material Name:</b>	waste oil/used oil	<b>Med DW:</b>	False
<b>CAS No:</b>		<b>Med Sewer:</b>	False
<b>Material Family:</b>	Petroleum	<b>Med Surf:</b>	False
<b>Quantity:</b>	.00	<b>Med Subway:</b>	False
<b>Units:</b>		<b>Med Utility:</b>	False
<b>Recovered:</b>	.00	<b>Oxygenate:</b>	
<b>Med Soil:</b>	True		

**Site:** LEY CREEK NEAR  
PARK ST SYRACUSE NY

NY SPILLS

<b>Spill No:</b>	0212025	<b>Spill Date:</b>	2003-03-06 09:30:00
<b>Site ID:</b>	102801	<b>Rcvd Date:</b>	2003-03-06 10:00:00
<b>DER Facility ID:</b>	91024	<b>CAC Date:</b>	
<b>CID:</b>	257	<b>Insp Date:</b>	2003-03-06 00:00:00
<b>Program Type:</b>	ER	<b>Close Date:</b>	2003-05-09 00:00:00
<b>SWIS Code:</b>	3415	<b>Create Date:</b>	2003-03-06 10:01:00
<b>Contribute Factor:</b>	Unknown	<b>Update Date:</b>	2003-06-12 00:00:00
<b>Water Body:</b>	LEY CREEK	<b>DEC Region:</b>	7
<b>Source:</b>	Unknown	<b>Lead DEC:</b>	CXROSSI
<b>Class:</b>	D6	<b>Reported by:</b>	Other
<b>Meets Std:</b>	False	<b>Referred to:</b>	
<b>Penalty:</b>	False	<b>County:</b>	Onondaga
<b>REM Phase:</b>	0	<b>After Hours:</b>	False
<b>UST Trust:</b>	False		
<b>Caller Remark:</b>			

"water testing and found some contamination"

**DEC Remark:**

"Prior to Sept, 2004 data translation this spill Lead\_DEC Field was CTR Notified Divison of Water"

**Spiller Information**

<b>Spiller Name:</b>		<b>Spiller Zip:</b>	-
<b>Spiller Company:</b>	UNKNOWN	<b>Spiller Country:</b>	001
<b>Spiller Address:</b>		<b>Contact Name:</b>	UNK
<b>Spiller City:</b>		<b>Contact Phone:</b>	(000) 000-0000
<b>Spiller State:</b>	ZZ	<b>Contact Ext:</b>	
<b>Latitude:</b>	43.072349994		
<b>Longitude:</b>	-76.146150000		

**Material Information**

**OP Unit ID:** 863045  
**OU:** 01  
**Material ID:** 511796  
**Material Code:** 0064A  
**Material Name:** unknown material  
**CAS No:**  
**Material Family:** Other  
**Quantity:** .00  
**Units:** G  
**Recovered:** .00  
**Med Soil:** False

**Med Air:** False  
**Med Ind Air:** False  
**Med GW:** False  
**Med SW:** True  
**Med DW:** False  
**Med Sewer:** False  
**Med Surf:** False  
**Med Subway:** False  
**Med Utility:** False  
**Oxygenate:**

**Site:** MOBIL-SALINA  
OLD LIVERPOOL RD LIVERPOOL NY

NY SPILLS

**Spill No:** 9111521  
**Site ID:** 248851  
**DER Facility ID:** 355683  
**CID:**  
**Program Type:** ER  
**SWIS Code:** 3448  
**Contribute Factor:** Unknown  
**Water Body:**  
**Source:** Gasoline Station or other PBS Facility  
**Class:** C3  
**Meets Std:** False  
**Penalty:** False  
**REM Phase:** 0  
**UST Trust:** True  
**Caller Remark:**

**Spill Date:** 1991-04-30 12:00:00  
**Rcvd Date:** 1991-04-30 12:00:00  
**CAC Date:**  
**Insp Date:**  
**Close Date:** 1996-08-05 00:00:00  
**Create Date:** 1992-02-13 00:00:00  
**Update Date:** 2008-11-10 09:11:02.137000000  
**DEC Region:** 7  
**Lead DEC:** HDWARNER  
**Reported by:** Responsible Party  
**Referred to:**  
**County:** Onondaga  
**After Hours:** False

"SITE ASSESMENT DISCOVERED LOW TO MODERATE LEVELS OF HYDROCARBON CONTAMINATION. MOBIL TO DO QUARTERLY SAMPLING."

**DEC Remark:**

"Prior to Sept, 2004 data translation this spill Lead\_DEC Field was HW 02/13/92: MOBIL HAS INCORPORATED A SAMPLING PROGRAM AT THIS SITE. 2/1/96: REC'D ANNUAL REPORT BTEX TOTALS HAVE DROPPED THE 4-5PPM RANGE TO 0.9 PPM SINCE THE LAST SAMPLING EVENT DURING 1994. 8-5-96: SITE HAS BEEN SOLD TO PRIVATE OWNER. LETTER SENT CLOSING SPILL OUT BUT NOT MEETING STANDARDS. REQUESTED THAT MONITOR WELLS BE PROPERLY DECOMMISSIONED OR MAINTAINED."

**Spiller Information**

**Spiller Name:**  
**Spiller Company:** MOBIL  
**Spiller Address:**  
**Spiller City:**  
**Spiller State:** NY  
**Latitude:** 43.083659994  
**Longitude:** -76.182405000

**Spiller Zip:**  
**Spiller Country:** 999  
**Contact Name:**  
**Contact Phone:**  
**Contact Ext:**

**Material Information**

**OP Unit ID:** 961811  
**OU:** 01  
**Material ID:** 416552  
**Material Code:** 0009  
**Material Name:** gasoline  
**CAS No:**  
**Material Family:** Petroleum  
**Quantity:** .00  
**Units:** L  
**Recovered:** .00  
**Med Soil:** False

**Med Air:** False  
**Med Ind Air:** False  
**Med GW:** True  
**Med SW:** False  
**Med DW:** False  
**Med Sewer:** False  
**Med Surf:** False  
**Med Subway:** False  
**Med Utility:** False  
**Oxygenate:**

**Site:** REGIONAL MARKET



<b>Spill No:</b>	0013346	<b>Spill Date:</b>	2001-03-21 12:00:00
<b>Site ID:</b>	102800	<b>Rcvd Date:</b>	2001-03-21 15:37:00
<b>DER Facility ID:</b>	91024	<b>CAC Date:</b>	
<b>CID:</b>	390	<b>Insp Date:</b>	
<b>Program Type:</b>	ER	<b>Close Date:</b>	2001-04-20 00:00:00
<b>SWIS Code:</b>	3415	<b>Create Date:</b>	2001-03-21 00:00:00
<b>Contribute Factor:</b>	Unknown	<b>Update Date:</b>	2001-04-20 00:00:00
<b>Water Body:</b>		<b>DEC Region:</b>	7
<b>Source:</b>	Commercial/Industrial	<b>Lead DEC:</b>	CFMANNES
<b>Class:</b>	D5	<b>Reported by:</b>	Local Agency
<b>Meets Std:</b>	False	<b>Referred to:</b>	
<b>Penalty:</b>	False	<b>County:</b>	Onondaga
<b>REM Phase:</b>	0	<b>After Hours:</b>	False
<b>UST Trust:</b>	False		
<b>DEC Remark:</b>			

"Prior to Sept, 2004 data translation this spill Lead\_DEC Field was CM "

**Caller Remark:**

"CALLER REPORTS UNK POSS OIL MATERIAL IN THE STORM SEWER - HAS HAPPENED IN THE PAST"

**Spiller Information**

<b>Spiller Name:</b>	UNK	<b>Spiller Zip:</b>	
<b>Spiller Company:</b>	REGIONAL MARKET	<b>Spiller Country:</b>	001
<b>Spiller Address:</b>	PARK ST	<b>Contact Name:</b>	UNK
<b>Spiller City:</b>	SYRACUSE	<b>Contact Phone:</b>	(000) 000-0000
<b>Spiller State:</b>	ZZ	<b>Contact Ext:</b>	
<b>Latitude:</b>	43.072349994		
<b>Longitude:</b>	-76.146150000		

**Material Information**

<b>OP Unit ID:</b>	834831	<b>Med Air:</b>	False
<b>OU:</b>	01	<b>Med Ind Air:</b>	False
<b>Material ID:</b>	540063	<b>Med GW:</b>	False
<b>Material Code:</b>	0064A	<b>Med SW:</b>	False
<b>Material Name:</b>	unknown material	<b>Med DW:</b>	False
<b>CAS No:</b>		<b>Med Sewer:</b>	True
<b>Material Family:</b>	Other	<b>Med Surf:</b>	False
<b>Quantity:</b>	.00	<b>Med Subway:</b>	False
<b>Units:</b>	G	<b>Med Utility:</b>	False
<b>Recovered:</b>	.00	<b>Oxygenate:</b>	
<b>Med Soil:</b>	False		

**Site:** BUCKLEY ROAD TAR  
BUCKLEY ROAD SALINA NY

<b>Spill No:</b>	8705583	<b>Spill Date:</b>	1987-08-26 16:30:00
<b>Site ID:</b>	62635	<b>Rcvd Date:</b>	1987-08-26 16:40:00
<b>DER Facility ID:</b>	60704	<b>CAC Date:</b>	1987-09-24 00:00:00
<b>CID:</b>		<b>Insp Date:</b>	
<b>Program Type:</b>	ER	<b>Close Date:</b>	1987-09-24 00:00:00
<b>SWIS Code:</b>	3400	<b>Create Date:</b>	
<b>Contribute Factor:</b>	Other	<b>Update Date:</b>	2003-12-02 00:00:00
<b>Water Body:</b>		<b>DEC Region:</b>	7
<b>Source:</b>	Commercial/Industrial	<b>Lead DEC:</b>	VOLLMER
<b>Class:</b>		<b>Reported by:</b>	Other
<b>Meets Std:</b>	True	<b>Referred to:</b>	
<b>Penalty:</b>	False	<b>County:</b>	Onondaga
<b>REM Phase:</b>	0	<b>After Hours:</b>	True
<b>UST Trust:</b>	False		
<b>Caller Remark:</b>			

"DISCOVERED TAR DEPOSITS WHILE EXCAVATING SITE FOR COMMERCIAL DEVELOPMENT."

**DEC Remark:**

"Prior to Sept, 2004 data translation this spill Lead\_DEC Field was DV / / : C & S INVESTIGATED. TOOK SAMPLES. REMOVED CONTAMINATED SOIL. "

**Spiller Information**

<b>Spiller Name:</b>		<b>Spiller Zip:</b>	
<b>Spiller Company:</b>	UNKNOWN	<b>Spiller Country:</b>	999
<b>Spiller Address:</b>		<b>Contact Name:</b>	
<b>Spiller City:</b>		<b>Contact Phone:</b>	
<b>Spiller State:</b>	NY	<b>Contact Ext:</b>	
<b>Latitude:</b>			
<b>Longitude:</b>			

**Material Information**

<b>OP Unit ID:</b>	909409	<b>Med Air:</b>	False
<b>OU:</b>	01	<b>Med Ind Air:</b>	False
<b>Material ID:</b>	468174	<b>Med GW:</b>	False
<b>Material Code:</b>	0066A	<b>Med SW:</b>	False
<b>Material Name:</b>	unknown petroleum	<b>Med DW:</b>	False
<b>CAS No:</b>		<b>Med Sewer:</b>	False
<b>Material Family:</b>	Petroleum	<b>Med Surf:</b>	False
<b>Quantity:</b>	.00	<b>Med Subway:</b>	False
<b>Units:</b>		<b>Med Utility:</b>	False
<b>Recovered:</b>	.00	<b>Oxygenate:</b>	
<b>Med Soil:</b>	True		

**Site:** LEY CREEK/PARK ST  
PARK ST SYRACUSE NY

NY SPILLS

<b>Spill No:</b>	9009023	<b>Spill Date:</b>	1990-11-15 12:00:00
<b>Site ID:</b>	102802	<b>Rcvd Date:</b>	1990-11-15 14:15:00
<b>DER Facility ID:</b>	91024	<b>CAC Date:</b>	1990-11-16 00:00:00
<b>CID:</b>		<b>Insp Date:</b>	
<b>Program Type:</b>	ER	<b>Close Date:</b>	1990-11-16 00:00:00
<b>SWIS Code:</b>	3415	<b>Create Date:</b>	1990-12-06 00:00:00
<b>Contribute Factor:</b>	Unknown	<b>Update Date:</b>	1991-02-05 00:00:00
<b>Water Body:</b>		<b>DEC Region:</b>	7
<b>Source:</b>	Unknown	<b>Lead DEC:</b>	MENASH
<b>Class:</b>		<b>Reported by:</b>	Local Agency
<b>Meets Std:</b>	True	<b>Referred to:</b>	
<b>Penalty:</b>	False	<b>County:</b>	Onondaga
<b>REM Phase:</b>	0	<b>After Hours:</b>	False
<b>UST Trust:</b>	False		
<b>Caller Remark:</b>			

"OIL FILM ON CREEK. SITE VISIT UNABLE TO PRODUCE ANY TRACE."

**DEC Remark:**

"Prior to Sept, 2004 data translation this spill Lead\_DEC Field was MN "

**Spiller Information**

<b>Spiller Name:</b>		<b>Spiller Zip:</b>	
<b>Spiller Company:</b>	UNKNOWN	<b>Spiller Country:</b>	999
<b>Spiller Address:</b>		<b>Contact Name:</b>	
<b>Spiller City:</b>		<b>Contact Phone:</b>	
<b>Spiller State:</b>	NY	<b>Contact Ext:</b>	
<b>Latitude:</b>	43.072349994		
<b>Longitude:</b>	-76.146150000		

**Material Information**

**OP Unit ID:** 946212  
**OU:** 01  
**Material ID:** 432801  
**Material Code:** 0064A  
**Material Name:** unknown material  
**CAS No:**  
**Material Family:** Other  
**Quantity:** .00  
**Units:**  
**Recovered:** .00  
**Med Soil:** False

**Med Air:** False  
**Med Ind Air:** False  
**Med GW:** False  
**Med SW:** True  
**Med DW:** False  
**Med Sewer:** False  
**Med Surf:** False  
**Med Subway:** False  
**Med Utility:** False  
**Oxygenate:**

**Site:** **FAY'S-OLD LIVERPOOL RD**  
**OLD LIVERPOOL RD liverpool NY**

NY SPILLS

**Spill No:** 9312867  
**Site ID:** 248853  
**DER Facility ID:** 204077  
**CID:**  
**Program Type:** ER  
**SWIS Code:** 3400  
**Contribute Factor:** Human Error  
**Water Body:**  
**Source:** Commercial/Industrial  
**Class:** C4  
**Meets Std:** True  
**Penalty:** False  
**REM Phase:** 0  
**UST Trust:** False  
**Caller Remark:**

**Spill Date:** 1994-01-31 15:00:00  
**Rcvd Date:** 1994-01-31 16:30:00  
**CAC Date:** 1994-02-01 00:00:00  
**Insp Date:**  
**Close Date:** 1994-02-01 00:00:00  
**Create Date:**  
**Update Date:** 2003-12-02 00:00:00  
**DEC Region:** 7  
**Lead DEC:** MENASH  
**Reported by:** Affected Persons  
**Referred to:**  
**County:** Onondaga  
**After Hours:** False

"TRUCK MAKING #2 DELIVERY SPILLED #2. EPS HIRED FOR CLEAN UP."

**DEC Remark:**

"Prior to Sept, 2004 data translation this spill Lead\_DEC Field was MN "

**Spiller Information**

**Spiller Name:**  
**Spiller Company:** SIMON TRUCKING  
**Spiller Address:**  
**Spiller City:** SALT LAKE CITY  
**Spiller State:** UT  
**Latitude:** 43.083659994  
**Longitude:** -76.182405000

**Spiller Zip:**  
**Spiller Country:** 001  
**Contact Name:**  
**Contact Phone:**  
**Contact Ext:**

**Material Information**

**OP Unit ID:** 994775  
**OU:** 01  
**Material ID:** 388274  
**Material Code:** 0001A  
**Material Name:** #2 fuel oil  
**CAS No:**  
**Material Family:** Petroleum  
**Quantity:** 20.00  
**Units:** G  
**Recovered:** .00  
**Med Soil:** True

**Med Air:** False  
**Med Ind Air:** False  
**Med GW:** False  
**Med SW:** False  
**Med DW:** False  
**Med Sewer:** False  
**Med Surf:** False  
**Med Subway:** False  
**Med Utility:** False  
**Oxygenate:**

**Site:** **ONONDAGA LAKE**  
**ONONDAGA LAKE LIVERPOOL NY**

NY SPILLS

**Spill No:** 9406727  
**Site ID:** 226199

**Spill Date:** 1994-08-17 17:30:00  
**Rcvd Date:** 1994-08-17 18:25:00

**DER Facility ID:** 274115  
**CID:**  
**Program Type:** ER  
**SWIS Code:** 3400  
**Contribute Factor:** Other  
**Water Body:** ONONDAGA LAKE  
**Source:** Unknown  
**Class:** E6  
**Meets Std:** True  
**Penalty:** False  
**REM Phase:** 0  
**UST Trust:** False  
**Caller Remark:**

**CAC Date:** 1994-09-13 00:00:00  
**Insp Date:**  
**Close Date:** 1994-09-13 00:00:00  
**Create Date:**  
**Update Date:** 2003-12-02 00:00:00  
**DEC Region:** 7  
**Lead DEC:** MENASH  
**Reported by:** Citizen  
**Referred to:**  
**County:** Onondaga  
**After Hours:** True

"BLUE GREEN ALGAE FORMING ALONG LAKE SHORE LINE."

**DEC Remark:**

"Prior to Sept, 2004 data translation this spill Lead\_DEC Field was MN 09/28/95: This is additional information about material spilled from the translation of the old spill file: BLUE/GREEN ALGAE."

**Spiller Information**

**Spiller Name:**  
**Spiller Company:** UNKNOWN  
**Spiller Address:**  
**Spiller City:**  
**Spiller State:** NY  
**Latitude:** 43.116383994  
**Longitude:** -76.237081000

**Spiller Zip:**  
**Spiller Country:** 999  
**Contact Name:**  
**Contact Phone:**  
**Contact Ext:**

**Site:** BUCKLEY RD- THRUWAY OVERP  
BUCKLEY RD. SALINA NY

NY SPILLS

**Spill No:** 9606862  
**Site ID:** 279069  
**DER Facility ID:** 284987  
**CID:** 233  
**Program Type:** ER  
**SWIS Code:** 3400  
**Contribute Factor:** Unknown  
**Water Body:**  
**Source:** Unknown  
**Class:** C3  
**Meets Std:** False  
**Penalty:** False  
**REM Phase:** 0  
**UST Trust:** False  
**Caller Remark:**

**Spill Date:** 1996-08-28 17:25:00  
**Rcvd Date:** 1996-08-28 17:23:00  
**CAC Date:**  
**Insp Date:** 1996-08-29 00:00:00  
**Close Date:** 1996-08-30 00:00:00  
**Create Date:** 1996-08-28 00:00:00  
**Update Date:** 1996-08-30 00:00:00  
**DEC Region:** 7  
**Lead DEC:** ROMOCKI  
**Reported by:** Fire Department  
**Referred to:**  
**County:** Onondaga  
**After Hours:** True

"5 gallon pail of glue spoiled onto roadway req call "

**DEC Remark:**

"Prior to Sept, 2004 data translation this spill Lead\_DEC Field was MR 08/30/96: SPILLED GLUE WAS SCRAPPED OF THE ROAD WITH SPEEDI-DRY.MATERIAL WAS PLACED IN BUCKETS AND TAKEN TO FIREHOUSE.NYSDEC SOLID WASTE PERSONNEL CONSULTED: THEY ADVISED DISPOSAL OF MATERIAL BY REGULAR TRASH COLLECTION TO LANDFILL. CLOSED FILE."

**Spiller Information**

**Spiller Name:**  
**Spiller Company:** UNK  
**Spiller Address:**  
**Spiller City:** \*\*\*UPDATE\*\*\*  
**Spiller State:** ZZ  
**Latitude:**  
**Longitude:**

**Spiller Zip:**  
**Spiller Country:** 999  
**Contact Name:**  
**Contact Phone:**  
**Contact Ext:**

**Material Information**

<b>OP Unit ID:</b>	1034670	<b>Med Air:</b>	False
<b>OU:</b>	01	<b>Med Ind Air:</b>	False
<b>Material ID:</b>	346131	<b>Med GW:</b>	False
<b>Material Code:</b>	0571A	<b>Med SW:</b>	False
<b>Material Name:</b>	glue	<b>Med DW:</b>	False
<b>CAS No:</b>		<b>Med Sewer:</b>	False
<b>Material Family:</b>	Other	<b>Med Surf:</b>	False
<b>Quantity:</b>	5.00	<b>Med Subway:</b>	False
<b>Units:</b>	G	<b>Med Utility:</b>	False
<b>Recovered:</b>	.00	<b>Oxygenate:</b>	
<b>Med Soil:</b>	True		

**Site:** VICKERY ROAD  
CORNER OF BUCKLEY SALINA NY

NY SPILLS

<b>Spill No:</b>	0507062	<b>Spill Date:</b>	2005-09-12 08:26:00
<b>Site ID:</b>	352383	<b>Rcvd Date:</b>	2005-09-12 08:37:00
<b>DER Facility ID:</b>	299676	<b>CAC Date:</b>	2005-09-12 00:00:00
<b>CID:</b>	444	<b>Insp Date:</b>	
<b>Program Type:</b>	ER	<b>Close Date:</b>	2005-09-13 00:00:00
<b>SWIS Code:</b>	3448	<b>Create Date:</b>	2005-09-12 09:47:00
<b>Contribute Factor:</b>	Traffic Accident	<b>Update Date:</b>	2005-09-13 09:55:48.810000000
<b>Water Body:</b>		<b>DEC Region:</b>	7
<b>Source:</b>	Commercial Vehicle	<b>Lead DEC:</b>	KACAHILL
<b>Class:</b>	D3	<b>Reported by:</b>	Police Department
<b>Meets Std:</b>	False	<b>Referred to:</b>	
<b>Penalty:</b>	False	<b>County:</b>	Onondaga
<b>REM Phase:</b>	0	<b>After Hours:</b>	False
<b>UST Trust:</b>	False		
<b>Caller Remark:</b>			

"WOULD LIKE DEC TO RESPOND, A FAIR AMOUNT HAS SPILLED AND THEY WOULD LIKE SOME HELP"

**DEC Remark:**

"Accident involving overturned concrete truck. Small amount of diesel leaked from gas line, but line was plugged when I arrived. Water tank was leaking, but saddle tanks intact. Harold Heckerman, GM for Clark Concrete - 374-4291 - was onsite and in charge of the cleanup. Hydraulic line broke loose when tow company attempted to pull tanker over. I indicated to Harold that I wanted a contractor onsite to cleanup soil and contain spill in event a tank ruptured. He called out Op-Tech. Tow company was able to pull over tanker without further incident. Op-Tech containerized contaminated soil. Spill closed."

**Spiller Information**

<b>Spiller Name:</b>		<b>Spiller Zip:</b>	999
<b>Spiller Company:</b>	TRACTOR TRAILER	<b>Spiller Country:</b>	
<b>Spiller Address:</b>		<b>Contact Name:</b>	JOHN PIERSON-911
<b>Spiller City:</b>		<b>Contact Phone:</b>	(315) 435-8881
<b>Spiller State:</b>	NY	<b>Contact Ext:</b>	
<b>Latitude:</b>			
<b>Longitude:</b>			

**Material Information**

<b>OP Unit ID:</b>	1109885	<b>Med Air:</b>	False
<b>OU:</b>	01	<b>Med Ind Air:</b>	False
<b>Material ID:</b>	2099964	<b>Med GW:</b>	False
<b>Material Code:</b>	0010	<b>Med SW:</b>	False
<b>Material Name:</b>	hydraulic oil	<b>Med DW:</b>	False
<b>CAS No:</b>		<b>Med Sewer:</b>	False
<b>Material Family:</b>	Petroleum	<b>Med Surf:</b>	False
<b>Quantity:</b>	2.00	<b>Med Subway:</b>	False
<b>Units:</b>	G	<b>Med Utility:</b>	False
<b>Recovered:</b>	2.00	<b>Oxygenate:</b>	
<b>Med Soil:</b>	True		

**OP Unit ID:** 1109885  
**OU:** 01  
**Material ID:** 2099902  
**Material Code:** 0008  
**Material Name:** diesel  
**CAS No:**  
**Material Family:** Petroleum  
**Quantity:** .05  
**Units:** G  
**Recovered:** .05  
**Med Soil:** True

**Med Air:** False  
**Med Ind Air:** False  
**Med GW:** False  
**Med SW:** False  
**Med DW:** False  
**Med Sewer:** False  
**Med Surf:** False  
**Med Subway:** False  
**Med Utility:** False  
**Oxygenate:**

**Site:** OJ TRUCK  
ONONDAGA LAKE PARKWAY liverpool NY

NY SPILLS

**Spill No:** 8908340  
**Site ID:** 310516  
**DER Facility ID:** 250651  
**CID:**  
**Program Type:** ER  
**SWIS Code:** 3400  
**Contribute Factor:** Traffic Accident  
**Water Body:**  
**Source:** Commercial Vehicle  
**Class:**  
**Meets Std:** True  
**Penalty:** False  
**REM Phase:** 0  
**UST Trust:** False  
**Caller Remark:**

**Spill Date:** 1989-11-22 05:15:00  
**Rcvd Date:** 1989-11-22 05:45:00  
**CAC Date:** 1989-11-22 00:00:00  
**Insp Date:**  
**Close Date:** 1989-11-22 00:00:00  
**Create Date:** 1989-12-06 00:00:00  
**Update Date:** 1990-01-12 00:00:00  
**DEC Region:** 7  
**Lead DEC:** VOLLMER  
**Reported by:** Fire Department  
**Referred to:**  
**County:** Onondaga  
**After Hours:** True

"SADDLE TANK LEAKED WHEN TRUCK HIT RR BRIDGE."

**DEC Remark:**

"Prior to Sept, 2004 data translation this spill Lead\_DEC Field was DV 11/22/89: BOOM PLACED IN DITCH. "

**Spiller Information**

**Spiller Name:**  
**Spiller Company:** SOUTHERN FREIGHTWAY  
**Spiller Address:** PO BOX 158  
**Spiller City:** EUSTIS  
**Spiller State:** FL  
**Latitude:** 43.116383994  
**Longitude:** -76.237081000

**Spiller Zip:** 001  
**Spiller Country:**  
**Contact Name:**  
**Contact Phone:**  
**Contact Ext:**

**Material Information**

**OP Unit ID:** 933393  
**OU:** 01  
**Material ID:** 445086  
**Material Code:** 0008  
**Material Name:** diesel  
**CAS No:**  
**Material Family:** Petroleum  
**Quantity:** 15.00  
**Units:** G  
**Recovered:** .00  
**Med Soil:** True

**Med Air:** False  
**Med Ind Air:** False  
**Med GW:** False  
**Med SW:** False  
**Med DW:** False  
**Med Sewer:** False  
**Med Surf:** False  
**Med Subway:** False  
**Med Utility:** False  
**Oxygenate:**

**Site:** ONON. PKWY. BRIDGE  
ONONDAGA LAKE PARKWAY SALINA LIVERPOOL NY

NY SPILLS

**Spill No:** 8707154  
**Site ID:** 310515

**Spill Date:** 1987-11-19 23:30:00  
**Rcvd Date:** 1987-11-20 07:46:00



**DER Facility ID:** 279118  
**CID:**  
**Program Type:** ER  
**SWIS Code:** 3400  
**Contribute Factor:** Traffic Accident  
**Water Body:**  
**Source:** Commercial Vehicle  
**Class:**  
**Meets Std:** True  
**Penalty:** False  
**REM Phase:** 0  
**UST Trust:** False  
**Caller Remark:**

**CAC Date:** 1987-12-07 00:00:00  
**Insp Date:**  
**Close Date:** 1987-12-07 00:00:00  
**Create Date:** 1987-12-03 00:00:00  
**Update Date:** 1988-01-15 00:00:00  
**DEC Region:** 7  
**Lead DEC:** VOLLMER  
**Reported by:** Police Department  
**Referred to:**  
**County:** Onondaga  
**After Hours:** True

"ENV. OIL IS DOING CLEAN-UP. TRUCK HIT OVERPASS TRAIN BRIDGE"

**DEC Remark:**

"Prior to Sept, 2004 data translation this spill Lead\_DEC Field was DV // : PHIL PALAUZZI AT (315) 471-7120 IS CONTACT PERSON FOR ENV. OIL."  
"

**Spiller Information**

**Spiller Name:**  
**Spiller Company:** INDEPENDENT FREIGHTWAYS  
**Spiller Address:**  
**Spiller City:**  
**Spiller State:** ZZ  
**Latitude:**  
**Longitude:**

**Spiller Zip:**  
**Spiller Country:** 001  
**Contact Name:**  
**Contact Phone:**  
**Contact Ext:**

**Material Information**

**OP Unit ID:** 911045  
**OU:** 01  
**Material ID:** 466126  
**Material Code:** 0066A  
**Material Name:** unknown petroleum  
**CAS No:**  
**Material Family:** Petroleum  
**Quantity:** .00  
**Units:**  
**Recovered:** .00  
**Med Soil:** True

**Med Air:** False  
**Med Ind Air:** False  
**Med GW:** False  
**Med SW:** False  
**Med DW:** False  
**Med Sewer:** False  
**Med Surf:** False  
**Med Subway:** False  
**Med Utility:** False  
**Oxygenate:**

**Site:** FIRESTONE SRVICE CENTER  
OLD LIVERPOOL RD liverpool NY

NY SPILLS

**Spill No:** 9209791  
**Site ID:** 248852  
**DER Facility ID:** 204077  
**CID:**  
**Program Type:** ER  
**SWIS Code:** 3400  
**Contribute Factor:** Equipment Failure  
**Water Body:**  
**Source:** Commercial/Industrial  
**Class:** C3  
**Meets Std:** True  
**Penalty:** False  
**REM Phase:** 0  
**UST Trust:** False  
**Caller Remark:**

**Spill Date:** 1992-11-23 09:45:00  
**Rcvd Date:** 1992-11-23 10:45:00  
**CAC Date:** 1992-12-31 00:00:00  
**Insp Date:**  
**Close Date:** 1992-12-31 00:00:00  
**Create Date:** 1992-11-27 00:00:00  
**Update Date:** 1995-01-09 00:00:00  
**DEC Region:** 7  
**Lead DEC:** CFMANNES  
**Reported by:** Other  
**Referred to:**  
**County:** Onondaga  
**After Hours:** False

"REMOVING HYDRAULIC LIFT, DISCOVERED HYDRAULIC OILK IN EXCAVATION. DAVE OR GREGG FROM CLEAN HARBORS PLEASE GIVE CALL BACK 3154631349"

**DEC Remark:**

"Prior to Sept, 2004 data translation this spill Lead\_DEC Field was CM 11/25/92: INSPECTED SITE 11/2592, MET W TOM SCHAFER OF FIRESTONE, SUGGESTED THEY CONTINUE EXCAVATING STAGE SOILED GRAVEL, WILL RE-INSPECTED WHEN FIRESTONE IS READY. "

#### Spiller Information

<b>Spiller Name:</b>		<b>Spiller Zip:</b>	
<b>Spiller Company:</b>	FIRESTONE	<b>Spiller Country:</b>	001
<b>Spiller Address:</b>	664 OLD LIVERPOOL ROAD	<b>Contact Name:</b>	
<b>Spiller City:</b>	OLD LIVERPOOL ROAD	<b>Contact Phone:</b>	
<b>Spiller State:</b>	ZZ	<b>Contact Ext:</b>	
<b>Latitude:</b>	43.083659994		
<b>Longitude:</b>	-76.182405000		

#### Material Information

<b>OP Unit ID:</b>	973601	<b>Med Air:</b>	False
<b>OU:</b>	01	<b>Med Ind Air:</b>	False
<b>Material ID:</b>	406828	<b>Med GW:</b>	False
<b>Material Code:</b>	0010	<b>Med SW:</b>	False
<b>Material Name:</b>	hydraulic oil	<b>Med DW:</b>	False
<b>CAS No:</b>		<b>Med Sewer:</b>	False
<b>Material Family:</b>	Petroleum	<b>Med Surf:</b>	False
<b>Quantity:</b>	.00	<b>Med Subway:</b>	False
<b>Units:</b>		<b>Med Utility:</b>	False
<b>Recovered:</b>	.00	<b>Oxygenate:</b>	
<b>Med Soil:</b>	True		

<b>OP Unit ID:</b>	973601	<b>Med Air:</b>	False
<b>OU:</b>	01	<b>Med Ind Air:</b>	False
<b>Material ID:</b>	406829	<b>Med GW:</b>	False
<b>Material Code:</b>	0016A	<b>Med SW:</b>	False
<b>Material Name:</b>	non PCB oil	<b>Med DW:</b>	False
<b>CAS No:</b>		<b>Med Sewer:</b>	False
<b>Material Family:</b>	Petroleum	<b>Med Surf:</b>	False
<b>Quantity:</b>	.00	<b>Med Subway:</b>	False
<b>Units:</b>	G	<b>Med Utility:</b>	False
<b>Recovered:</b>	.00	<b>Oxygenate:</b>	
<b>Med Soil:</b>	True		

**Site:** ONONDAGA LAKE MARINA  
ONONDAGA LAKE TRAIL SALINA NY

NY SPILLS

<b>Spill No:</b>	9606959	<b>Spill Date:</b>	1996-08-31 14:00:00
<b>Site ID:</b>	307284	<b>Rcvd Date:</b>	1996-08-31 14:13:00
<b>DER Facility ID:</b>	248156	<b>CAC Date:</b>	
<b>CID:</b>	257	<b>Insp Date:</b>	
<b>Program Type:</b>	ER	<b>Close Date:</b>	1996-09-04 00:00:00
<b>SWIS Code:</b>	3448	<b>Create Date:</b>	1996-08-31 00:00:00
<b>Contribute Factor:</b>	Equipment Failure	<b>Update Date:</b>	1996-09-04 00:00:00
<b>Water Body:</b>	ONONDAGA LAKE	<b>DEC Region:</b>	7
<b>Source:</b>	Vessel	<b>Lead DEC:</b>	MENASH
<b>Class:</b>	D4	<b>Reported by:</b>	Fire Department
<b>Meets Std:</b>	False	<b>Referred to:</b>	
<b>Penalty:</b>	False	<b>County:</b>	Onondaga
<b>REM Phase:</b>	0	<b>After Hours:</b>	True
<b>UST Trust:</b>	False		
<b>Caller Remark:</b>			

"less than a gas of motor oil from a boat fire dept is cleaning it up with pigs"

#### **DEC Remark:**

"Prior to Sept, 2004 data translation this spill Lead\_DEC Field was MN "

#### Spiller Information

**Spiller Name:**  
**Spiller Company:** UNKNOWN  
**Spiller Address:**  
**Spiller City:**  
**Spiller State:** NY  
**Latitude:**  
**Longitude:**

**Spiller Zip:** 999  
**Spiller Country:** MR MACCOLLUM  
**Contact Name:** (315) 457-6347  
**Contact Phone:**  
**Contact Ext:**

**Material Information**

**OP Unit ID:** 1034921  
**OU:** 01  
**Material ID:** 346225  
**Material Code:** 0015  
**Material Name:** motor oil  
**CAS No:**  
**Material Family:** Petroleum  
**Quantity:** 1.00  
**Units:** G  
**Recovered:** 1.00  
**Med Soil:** False

**Med Air:** False  
**Med Ind Air:** False  
**Med GW:** False  
**Med SW:** True  
**Med DW:** False  
**Med Sewer:** False  
**Med Surf:** False  
**Med Subway:** False  
**Med Utility:** False  
**Oxygenate:**

**Site:** ONONDAGA LAKE  
ONONDAGA LAKE SYRACUSE NY

NY SPILLS

**Spill No:** 9204497  
**Site ID:** 226198  
**DER Facility ID:** 186713  
**CID:**  
**Program Type:** ER  
**SWIS Code:** 3415  
**Contribute Factor:** Unknown  
**Water Body:**  
**Source:** Unknown  
**Class:** E6  
**Meets Std:** True  
**Penalty:** False  
**REM Phase:** 0  
**UST Trust:** False  
**Caller Remark:**

**Spill Date:** 1992-07-18 09:00:00  
**Rcvd Date:** 1992-07-20 09:33:00  
**CAC Date:** 1992-07-20 00:00:00  
**Insp Date:**  
**Close Date:** 1992-07-20 00:00:00  
**Create Date:** 1992-09-10 00:00:00  
**Update Date:** 1993-11-03 00:00:00  
**DEC Region:** 7  
**Lead DEC:** RJBRAZEL  
**Reported by:** Federal Government  
**Referred to:**  
**County:** Onondaga  
**After Hours:** False

"UNKNOWN LOCATION OR CAUSE"

**DEC Remark:**

"Prior to Sept, 2004 data translation this spill Lead\_DEC Field was RB "

**Spiller Information**

**Spiller Name:**  
**Spiller Company:** UNKNOWN  
**Spiller Address:**  
**Spiller City:**  
**Spiller State:** NY  
**Latitude:** 43.074047994  
**Longitude:** -76.171590000

**Spiller Zip:** 999  
**Spiller Country:**  
**Contact Name:**  
**Contact Phone:**  
**Contact Ext:**

**Material Information**

**OP Unit ID:** 968196  
**OU:** 01  
**Material ID:** 412215  
**Material Code:** 0066A  
**Material Name:** unknown petroleum  
**CAS No:**  
**Material Family:** Petroleum

**Med Air:** False  
**Med Ind Air:** False  
**Med GW:** False  
**Med SW:** True  
**Med DW:** False  
**Med Sewer:** False  
**Med Surf:** False

Quantity: .00  
Units: G  
Recovered: .00  
Med Soil: False

Med Subway: False  
Med Utility: False  
Oxygenate:

**Site:** MEDICAL WASTE  
ONONDAGA LAKE PARK LIVERPOOL NY

NY SPILLS

Spill No: 9001071  
Site ID: 102503  
DER Facility ID: 282518  
CID:  
Program Type: ER  
SWIS Code: 3400  
Contribute Factor: Unknown  
Water Body:  
Source: Unknown  
Class:  
Meets Std: True  
Penalty: False  
REM Phase: 0  
UST Trust: False  
Caller Remark:

Spill Date: 1990-04-28 18:45:00  
Rcvd Date: 1990-04-28 20:06:00  
CAC Date: 1990-04-28 00:00:00  
Insp Date:  
Close Date: 1990-04-28 00:00:00  
Create Date:  
Update Date: 2003-12-02 00:00:00  
DEC Region: 7  
Lead DEC: GREGG  
Reported by: Police Department  
Referred to:  
County: Onondaga  
After Hours: True

"MEDICAL WASTE ON SHORE. 10-15 SYRINGES. LISA LETTNEY ONONDAGA CO HEALTH ON SCENE. ECO VIELE RESPONDED."

**DEC Remark:**

"Prior to Sept, 2004 data translation this spill Lead\_DEC Field was TG "

**Spiller Information**

Spiller Name:  
Spiller Company: UNKNOWN  
Spiller Address:  
Spiller City:  
Spiller State: NY  
Latitude:  
Longitude:

Spiller Zip:  
Spiller Country: 999  
Contact Name:  
Contact Phone:  
Contact Ext:

**Material Information**

OP Unit ID: 939500  
OU: 01  
Material ID: 439423  
Material Code: 0066A  
Material Name: unknown petroleum  
CAS No:  
Material Family: Petroleum  
Quantity: .00  
Units:  
Recovered: .00  
Med Soil: False

Med Air: False  
Med Ind Air: False  
Med GW: False  
Med SW: True  
Med DW: False  
Med Sewer: False  
Med Surf: False  
Med Subway: False  
Med Utility: False  
Oxygenate:

OP Unit ID: 939500  
OU: 01  
Material ID: 439424  
Material Code: 1288A  
Material Name: nautical waste  
CAS No:  
Material Family: Other  
Quantity: .00  
Units:  
Recovered: .00  
Med Soil: False

Med Air: False  
Med Ind Air: False  
Med GW: False  
Med SW: True  
Med DW: False  
Med Sewer: False  
Med Surf: False  
Med Subway: False  
Med Utility: False  
Oxygenate:

**Site:** MVA

<b>Spill No:</b>	1005459	<b>Spill Date:</b>	2010-08-16 12:33:00
<b>Site ID:</b>	438776	<b>Rcvd Date:</b>	2010-08-16 12:47:00
<b>DER Facility ID:</b>	393769	<b>CAC Date:</b>	2010-08-16 00:00:00
<b>CID:</b>		<b>Insp Date:</b>	2010-08-16 00:00:00
<b>Program Type:</b>	ER	<b>Close Date:</b>	2011-06-07 00:00:00
<b>SWIS Code:</b>	3448	<b>Create Date:</b>	2010-08-16 12:50:00
<b>Contribute Factor:</b>	Traffic Accident	<b>Update Date:</b>	2011-06-07 14:05:30.593000000
<b>Water Body:</b>	UNKNOWN STREAM	<b>DEC Region:</b>	7
<b>Source:</b>	Passenger Vehicle	<b>Lead DEC:</b>	KCKEMP
<b>Class:</b>	B3	<b>Reported by:</b>	Other
<b>Meets Std:</b>	False	<b>Referred to:</b>	
<b>Penalty:</b>	False	<b>County:</b>	Onondaga
<b>REM Phase:</b>	0	<b>After Hours:</b>	False
<b>UST Trust:</b>	False		
<b>Caller Remark:</b>			

"mva; loss of product into nearby stream. Requesting response from dec for assistance"

#### **DEC Remark:**

"Multi car MVA, one fatality. Harry Warner notified, Capt. Erickson notified for SIR. DR 10-407124, Onondaga Co Sheriff's. Cars into detention ponds off north shoulder just east of RR bridge. Once fatality was removed, vehicles recovered, and investigation complete, placed booms and pads onto vehicle fluids accumulated on roadway and on surface waters in drainage swales. optech assisted in cleanup. RP identification will be a few weeks wwaiting for Onondaga County Sheriffs to complete accident report. Cleanup complete approx 1730 8/16/2010. 2010-11-05 - Accident report still not available. Letter request sent. - KCKemp 2011-05 Onondaga County Sheriff still refuses to release accident report, without report we do not know who the RP's are"

#### **Spiller Information**

<b>Spiller Name:</b>		<b>Spiller Zip:</b>	999
<b>Spiller Company:</b>	UNKNOWN	<b>Spiller Country:</b>	ONONDAGA CNTY FIRE
<b>Spiller Address:</b>		<b>Contact Name:</b>	(315) 435-8881
<b>Spiller City:</b>		<b>Contact Phone:</b>	
<b>Spiller State:</b>	NY	<b>Contact Ext:</b>	
<b>Latitude:</b>			
<b>Longitude:</b>			

#### **Material Information**

<b>OP Unit ID:</b>	1189424	<b>Med Air:</b>	False
<b>OU:</b>	01	<b>Med Ind Air:</b>	False
<b>Material ID:</b>	2184501	<b>Med GW:</b>	False
<b>Material Code:</b>	0015	<b>Med SW:</b>	True
<b>Material Name:</b>	motor oil	<b>Med DW:</b>	False
<b>CAS No:</b>		<b>Med Sewer:</b>	False
<b>Material Family:</b>	Petroleum	<b>Med Surf:</b>	True
<b>Quantity:</b>	6.00	<b>Med Subway:</b>	False
<b>Units:</b>	G	<b>Med Utility:</b>	False
<b>Recovered:</b>	6.00	<b>Oxygenate:</b>	
<b>Med Soil:</b>	True		

<b>OP Unit ID:</b>	1189424	<b>Med Air:</b>	False
<b>OU:</b>	01	<b>Med Ind Air:</b>	False
<b>Material ID:</b>	2184502	<b>Med GW:</b>	False
<b>Material Code:</b>	0021	<b>Med SW:</b>	True
<b>Material Name:</b>	transmission fluid	<b>Med DW:</b>	False
<b>CAS No:</b>		<b>Med Sewer:</b>	False
<b>Material Family:</b>	Petroleum	<b>Med Surf:</b>	True
<b>Quantity:</b>	4.00	<b>Med Subway:</b>	False
<b>Units:</b>	G	<b>Med Utility:</b>	False
<b>Recovered:</b>	4.00	<b>Oxygenate:</b>	
<b>Med Soil:</b>	True		

<b>OP Unit ID:</b>	1189424	<b>Med Air:</b>	False
<b>OU:</b>	01	<b>Med Ind Air:</b>	False
<b>Material ID:</b>	2184378	<b>Med GW:</b>	False
<b>Material Code:</b>	0009	<b>Med SW:</b>	True
<b>Material Name:</b>	gasoline	<b>Med DW:</b>	False

<b>CAS No:</b>		<b>Med Sewer:</b>	False
<b>Material Family:</b>	Petroleum	<b>Med Surf:</b>	True
<b>Quantity:</b>	30.00	<b>Med Subway:</b>	False
<b>Units:</b>	G	<b>Med Utility:</b>	False
<b>Recovered:</b>	30.00	<b>Oxygenate:</b>	
<b>Med Soil:</b>	True		

**Site:** **ONONDAGA LAKE**  
**ONONDAGA LAKE PARKWAY LIVERPOOL NY**

NY SPILLS

<b>Spill No:</b>	1907987	<b>Spill Date:</b>	2019-11-07 12:15:00
<b>Site ID:</b>	596148	<b>Rcvd Date:</b>	2019-11-07 14:11:00
<b>DER Facility ID:</b>	547465	<b>CAC Date:</b>	
<b>CID:</b>		<b>Insp Date:</b>	
<b>Program Type:</b>	ER	<b>Close Date:</b>	2019-11-25 00:00:00
<b>SWIS Code:</b>	3448	<b>Create Date:</b>	2019-11-07 14:13:00
<b>Contribute Factor:</b>	Unknown	<b>Update Date:</b>	2019-11-25 10:29:42.680000000
<b>Water Body:</b>		<b>DEC Region:</b>	7
<b>Source:</b>	Unknown	<b>Lead DEC:</b>	DGMILLER
<b>Class:</b>	D5	<b>Reported by:</b>	Other
<b>Meets Std:</b>	False	<b>Referred to:</b>	
<b>Penalty:</b>		<b>County:</b>	Onondaga
<b>REM Phase:</b>	0	<b>After Hours:</b>	False
<b>UST Trust:</b>	False		
<b>Caller Remark:</b>			

"sheen on top of water along shoreline"

**DEC Remark:**

"no spill at site. Sheen on water was from small amount of vegetable oil"

**Spiller Information**

<b>Spiller Name:</b>		<b>Spiller Zip:</b>	999
<b>Spiller Company:</b>	UNKNOWN	<b>Spiller Country:</b>	TOM ABRAMS
<b>Spiller Address:</b>		<b>Contact Name:</b>	(315) 451-9560
<b>Spiller City:</b>		<b>Contact Phone:</b>	
<b>Spiller State:</b>	NY	<b>Contact Ext:</b>	
<b>Latitude:</b>			
<b>Longitude:</b>			

**Material Information**

<b>OP Unit ID:</b>	1343672	<b>Med Air:</b>	False
<b>OU:</b>	01	<b>Med Ind Air:</b>	False
<b>Material ID:</b>	2353874	<b>Med GW:</b>	False
<b>Material Code:</b>	0066A	<b>Med SW:</b>	True
<b>Material Name:</b>	unknown petroleum	<b>Med DW:</b>	False
<b>CAS No:</b>		<b>Med Sewer:</b>	False
<b>Material Family:</b>	Petroleum	<b>Med Surf:</b>	False
<b>Quantity:</b>		<b>Med Subway:</b>	False
<b>Units:</b>		<b>Med Utility:</b>	False
<b>Recovered:</b>		<b>Oxygenate:</b>	
<b>Med Soil:</b>	False		

**Site:** **CREEKWALK NORTHERN TERMINUS**  
**ONONDAGA LAKE @ MOUTH OF ONONDAGA CREEK SYRACUSE NY**

NY SPILLS

<b>Spill No:</b>	1902968	<b>Spill Date:</b>	2019-06-21 20:49:00
<b>Site ID:</b>	590914	<b>Rcvd Date:</b>	2019-06-21 20:49:00
<b>DER Facility ID:</b>	541102	<b>CAC Date:</b>	
<b>CID:</b>		<b>Insp Date:</b>	
<b>Program Type:</b>	ER	<b>Close Date:</b>	
<b>SWIS Code:</b>	3415	<b>Create Date:</b>	2019-06-21 20:52:00
<b>Contribute Factor:</b>	Unknown	<b>Update Date:</b>	2019-06-25 15:26:59.323000000
<b>Water Body:</b>		<b>DEC Region:</b>	7



<b>Source:</b>	Unknown	<b>Lead DEC:</b>	DJLASALL
<b>Class:</b>	B1	<b>Reported by:</b>	Other
<b>Meets Std:</b>	False	<b>Referred to:</b>	
<b>Penalty:</b>	False	<b>County:</b>	Onondaga
<b>REM Phase:</b>	1	<b>After Hours:</b>	True
<b>UST Trust:</b>	False		
<b>Caller Remark:</b>			

"Contact Lt. Clark 315-751-5781"

**DEC Remark:**

"Six 55 gallon drums left at end of creekwalk by drilling company working for Onondaga County Parks. Three drums fell into the water from recent storm/rainfall. Drums not leaking-five drums contain solids and one contains liquids generated from first 20' of drilling. NRC hired by DEC to remove drums from water and shore and remove to their shop. Contact for cost recovery is Travis Glazier, Director Onondaga County Office of the Environment John H. Mulroy Civic Center, 14th Floor 421 Montgomery Street Syracuse, New York 13202 315.435.2647 travisglazier@ongov.net"

**Spiller Information**

<b>Spiller Name:</b>		<b>Spiller Zip:</b>	13088
<b>Spiller Company:</b>	ONONDAGA COUNTY DEPT OF PARKS	<b>Spiller Country:</b>	999
<b>Spiller Address:</b>	106 LAKE DRIVE	<b>Contact Name:</b>	TODD HALL
<b>Spiller City:</b>	LIVERPOOL	<b>Contact Phone:</b>	
<b>Spiller State:</b>	NY	<b>Contact Ext:</b>	
<b>Latitude:</b>			
<b>Longitude:</b>			

**Material Information**

<b>OP Unit ID:</b>	1338540	<b>Med Air:</b>	False
<b>OU:</b>	01	<b>Med Ind Air:</b>	False
<b>Material ID:</b>	2348037	<b>Med GW:</b>	False
<b>Material Code:</b>	0064A	<b>Med SW:</b>	False
<b>Material Name:</b>	unknown material	<b>Med DW:</b>	False
<b>CAS No:</b>		<b>Med Sewer:</b>	False
<b>Material Family:</b>	Other	<b>Med Surf:</b>	False
<b>Quantity:</b>		<b>Med Subway:</b>	False
<b>Units:</b>		<b>Med Utility:</b>	False
<b>Recovered:</b>		<b>Oxygenate:</b>	
<b>Med Soil:</b>	False		

**Site:** **CULVERT**  
**STATE RTE 370 ACROSS FROM THE ENTRANCE TO ONONDA LIVERPOOL NY**

NY SPILLS

<b>Spill No:</b>	1903636	<b>Spill Date:</b>	2019-07-10 10:00:00
<b>Site ID:</b>	591606	<b>Rcvd Date:</b>	2019-07-10 10:10:00
<b>DER Facility ID:</b>	541739	<b>CAC Date:</b>	
<b>CID:</b>		<b>Insp Date:</b>	
<b>Program Type:</b>	ER	<b>Close Date:</b>	
<b>SWIS Code:</b>	3448	<b>Create Date:</b>	2019-07-10 10:14:00
<b>Contribute Factor:</b>	Unknown	<b>Update Date:</b>	2019-07-10 13:20:05.820000000
<b>Water Body:</b>	CULVERT	<b>DEC Region:</b>	7
<b>Source:</b>	Unknown	<b>Lead DEC:</b>	SMFITZGE
<b>Class:</b>	C3	<b>Reported by:</b>	Other
<b>Meets Std:</b>	False	<b>Referred to:</b>	
<b>Penalty:</b>		<b>County:</b>	Onondaga
<b>REM Phase:</b>	1	<b>After Hours:</b>	False
<b>UST Trust:</b>	False		
<b>Caller Remark:</b>			

"while doing a culvert job found white calie substance in soil and water in culvert"

**DEC Remark:**

"Material looks similar to Solvay waste. Analytical will be performed for proper management and disposal."

**Spiller Information**

**Spiller Name:** BRIAN DILLON  
**Spiller Company:** UNKNOWN  
**Spiller Address:** STATE RTE 370 ACROSS FROM THE  
ENTRANCE TO ONONDA  
**Spiller City:** LIVERPOOL  
**Spiller State:** NY  
**Latitude:**  
**Longitude:**

**Spiller Zip:**  
**Spiller Country:** 999  
**Contact Name:** BRIAN DILLON  
**Contact Phone:** (315) 868-2152  
**Contact Ext:**

**Material Information**

**OP Unit ID:** 1339219  
**OU:** 01  
**Material ID:** 2348764  
**Material Code:** 9999  
**Material Name:** other - white cake substance  
**CAS No:**  
**Material Family:** Other  
**Quantity:**  
**Units:**  
**Recovered:**  
**Med Soil:** True

**Med Air:** False  
**Med Ind Air:** False  
**Med GW:** False  
**Med SW:** False  
**Med DW:** False  
**Med Sewer:** False  
**Med Surf:** False  
**Med Subway:** False  
**Med Utility:** False  
**Oxygenate:**

**Site:** ONONDAGA LAKE  
ONONDAGA LAKE SYRACUSE NY

NY SPILLS

**Spill No:** 1601832  
**Site ID:** 527213  
**DER Facility ID:** 186713  
**CID:**  
**Program Type:** ER  
**SWIS Code:** 3415  
**Contribute Factor:** Equipment Failure  
**Water Body:** ONONDAGA LAKE  
**Source:** Commercial Vehicle  
**Class:** D4  
**Meets Std:** False  
**Penalty:** False  
**REM Phase:** 0  
**UST Trust:** False  
**Caller Remark:**

**Spill Date:** 2016-05-24 03:00:00  
**Rcvd Date:** 2016-05-24 03:41:00  
**CAC Date:**  
**Insp Date:**  
**Close Date:** 2016-05-26 00:00:00  
**Create Date:** 2016-05-24 03:44:00  
**Update Date:** 2016-05-26 09:01:51.520000000  
**DEC Region:** 7  
**Lead DEC:** RJBRAZEL  
**Reported by:** Other  
**Referred to:**  
**County:** Onondaga  
**After Hours:** True

"1/2 a cup of hydraulic oil was released into the engine compartment and was contained. Works nights from 7pm-7am"

**DEC Remark:**

""

**Spiller Information**

**Spiller Name:** JACK MORRISON  
**Spiller Company:** SEVENSON ENVIRONMENTAL  
**Spiller Address:** ONONDAGA LAKE  
**Spiller City:** SYRACUSE  
**Spiller State:** NY  
**Latitude:**  
**Longitude:**

**Spiller Zip:**  
**Spiller Country:** 999  
**Contact Name:** JACK MORRISON  
**Contact Phone:** 281-844-6206  
**Contact Ext:**

**Material Information**

**OP Unit ID:** 1276078  
**OU:** 01  
**Material ID:** 2280880  
**Material Code:** 0010  
**Material Name:** hydraulic oil

**Med Air:** False  
**Med Ind Air:** False  
**Med GW:** False  
**Med SW:** True  
**Med DW:** False

**CAS No:**  
**Material Family:** Petroleum  
**Quantity:** .08  
**Units:** G  
**Recovered:**  
**Med Soil:** False

**Med Sewer:** False  
**Med Surf:** False  
**Med Subway:** False  
**Med Utility:** False  
**Oxygenate:**

**Site:** POLE 100  
PARK ST SYRACUSE NY

NY SPILLS

**Spill No:** 1507994  
**Site ID:** 515551  
**DER Facility ID:** 91024  
**CID:**  
**Program Type:** ER  
**SWIS Code:** 3415  
**Contribute Factor:** Equipment Failure  
**Water Body:**  
**Source:** Transformer  
**Class:** D4  
**Meets Std:** False  
**Penalty:**  
**REM Phase:** 0  
**UST Trust:** False  
**Caller Remark:**

**Spill Date:** 2015-10-31 03:35:00  
**Rcvd Date:** 2015-10-31 04:46:00  
**CAC Date:**  
**Insp Date:**  
**Close Date:** 2015-12-01 00:00:00  
**Create Date:** 2015-10-31 04:48:00  
**Update Date:** 2015-12-01 13:53:27.347000000  
**DEC Region:** 7  
**Lead DEC:** CFNORRIS  
**Reported by:** Other  
**Referred to:**  
**County:** Onondaga  
**After Hours:** True

"optech notified, en route. on stones"

**DEC Remark:**

"No water resources effected. Spill to soil and gravel. Unknown quantity, but expect closer to 10 gallons. NatGrid remained on site through Sat Morning. Escavation occurred the following Sunday (per TysonG) 11/30/2015 Report submitted. Address incorrect (Park St Pole 100 is correct, 100 Park St is not). OpTech will update the report. RESUBMITTED 14:30."

**Spiller Information**

**Spiller Name:** CHUCK KULESA  
**Spiller Company:** NATL GRID  
**Spiller Address:** PARK ST  
**Spiller City:** SYRACUSE  
**Spiller State:** NY  
**Latitude:**  
**Longitude:**

**Spiller Zip:**  
**Spiller Country:** 999  
**Contact Name:** CHUCK KULESA  
**Contact Phone:** (315) 460-2796  
**Contact Ext:**

**Material Information**

**OP Unit ID:** 1264675  
**OU:** 01  
**Material ID:** 2268492  
**Material Code:** 0020A  
**Material Name:** transformer oil  
**CAS No:**  
**Material Family:** Petroleum  
**Quantity:** 2.00  
**Units:** G  
**Recovered:**  
**Med Soil:** True

**Med Air:** False  
**Med Ind Air:** False  
**Med GW:** False  
**Med SW:** False  
**Med DW:** False  
**Med Sewer:** False  
**Med Surf:** False  
**Med Subway:** False  
**Med Utility:** False  
**Oxygenate:**

**Site:** POLE 79-3  
OLD LIVERPOOL RD LIVERPOOL NY

NY SPILLS

**Spill No:** 1401997  
**Site ID:** 495302  
**DER Facility ID:** 355683  
**CID:**  
**Program Type:** ER  
**SWIS Code:** 3448

**Spill Date:** 2014-05-26 01:00:00  
**Rcvd Date:** 2014-05-26 03:37:00  
**CAC Date:**  
**Insp Date:**  
**Close Date:** 2014-06-06 00:00:00  
**Create Date:** 2014-05-26 03:39:00

**Contribute Factor:** Equipment Failure  
**Water Body:**  
**Source:** Transformer  
**Class:**  
**Meets Std:** False  
**Penalty:** False  
**REM Phase:** 0  
**UST Trust:** False  
**Caller Remark:**

**Update Date:** 2014-06-06 12:01:05.587000000  
**DEC Region:** 7  
**Lead DEC:** CXROSSI  
**Reported by:** Other  
**Referred to:**  
**County:** Onondaga  
**After Hours:** True

"clean up pending"

**DEC Remark:**

"Oil sample collected by NG. PCBs < 1ppm aroclor 1260. Report in DecDocs"

**Spiller Information**

**Spiller Name:**  
**Spiller Company:** UNKNOWN  
**Spiller Address:**  
**Spiller City:**  
**Spiller State:** NY  
**Latitude:**  
**Longitude:**

**Spiller Zip:**  
**Spiller Country:** 999  
**Contact Name:** RICHARD FOX  
**Contact Phone:** 3154602385  
**Contact Ext:**

**Material Information**

**OP Unit ID:** 1244806  
**OU:** 01  
**Material ID:** 2245683  
**Material Code:** 0020A  
**Material Name:** transformer oil  
**CAS No:**  
**Material Family:** Petroleum  
**Quantity:** 1.00  
**Units:** G  
**Recovered:**  
**Med Soil:** True

**Med Air:** False  
**Med Ind Air:** False  
**Med GW:** False  
**Med SW:** False  
**Med DW:** False  
**Med Sewer:** False  
**Med Surf:** False  
**Med Subway:** False  
**Med Utility:** False  
**Oxygenate:**

**Site:** **BLOODY BROOK**  
**OLD LIVERPOOL RD liverpool NY**

NY SPILLS

**Spill No:** 0103096  
**Site ID:** 248849  
**DER Facility ID:** 204077  
**CID:** 252  
**Program Type:** ER  
**SWIS Code:** 3400  
**Contribute Factor:** Deliberate  
**Water Body:** BLOODY BROOK  
**Source:** Commercial/Industrial  
**Class:** D4  
**Meets Std:** False  
**Penalty:** False  
**REM Phase:** 0  
**UST Trust:** False  
**Caller Remark:**

**Spill Date:** 2001-06-20 14:00:00  
**Rcvd Date:** 2001-06-20 15:07:00  
**CAC Date:**  
**Insp Date:**  
**Close Date:** 2002-01-23 00:00:00  
**Create Date:** 2001-06-20 00:00:00  
**Update Date:** 2002-01-24 00:00:00  
**DEC Region:** 7  
**Lead DEC:** HDWARNER  
**Reported by:** Other  
**Referred to:**  
**County:** Onondaga  
**After Hours:** False

"CALLER STATES HE WAS NOTIFIED BY ANOTHER WORKER THAT SAUNDERS CONCRETE WAS DISCHARGING WASTE WATER FROM CONCRETE VEH INTO BLOODY BROOK. CALLER WORKS FOR DEPARTMENT OF DRAINAGE AND SANITATION. WILL TAKE SAMPLES SINCE THEY HAVE AN ENVIRONMENTAL LABORATORY ON SITE. "

**DEC Remark:**

"Prior to Sept, 2004 data translation this spill Lead\_DEC Field was HW "

**Spiller Information**

**Spiller Name:**  
**Spiller Company:** SAUNDERS CONCRETE  
**Spiller Address:** UNK  
**Spiller City:**  
**Spiller State:** ZZ  
**Latitude:** 43.083659994  
**Longitude:** -76.182405000

**Spiller Zip:**  
**Spiller Country:** 001  
**Contact Name:** NICHOLAS CAPOZZA  
**Contact Phone:** (315) 441-9984  
**Contact Ext:**

**Site:** ON ROADWAY  
PARK ST TO OLD LIVERPOOL ON RAMP SYRACUSE NY

NY SPILLS

<b>Spill No:</b>	1710416	<b>Spill Date:</b>	2018-02-18 19:10:00
<b>Site ID:</b>	566939	<b>Rcvd Date:</b>	2018-02-18 19:10:00
<b>DER Facility ID:</b>	520327	<b>CAC Date:</b>	
<b>CID:</b>		<b>Insp Date:</b>	
<b>Program Type:</b>	ER	<b>Close Date:</b>	2018-02-20 00:00:00
<b>SWIS Code:</b>	3415	<b>Create Date:</b>	2018-02-18 19:12:00
<b>Contribute Factor:</b>	Traffic Accident	<b>Update Date:</b>	2018-02-20 09:09:04.657000000
<b>Water Body:</b>		<b>DEC Region:</b>	7
<b>Source:</b>	Passenger Vehicle	<b>Lead DEC:</b>	SMFITZGE
<b>Class:</b>	C4	<b>Reported by:</b>	Other
<b>Meets Std:</b>	False	<b>Referred to:</b>	
<b>Penalty:</b>		<b>County:</b>	Onondaga
<b>REM Phase:</b>	0	<b>After Hours:</b>	True
<b>UST Trust:</b>	False		
<b>Caller Remark:</b>			

"loss to roadway and drainage ditch. Notification only"

**DEC Remark:**

"Rip in gasoline tank, tank filled previous day and approximated possibly 15 gallons spilled. Haz Mat placed 5 bags of sand on spill in road, mostly contained to road, minor amount reached ditch. Haz Mat no longer on scene, road being reopened."

**Spiller Information**

**Spiller Name:**  
**Spiller Company:** VEHICLE  
**Spiller Address:** PARK ST TO OLD LIVERPOOL ON RAMP  
**Spiller City:** SYRACUSE  
**Spiller State:** NY  
**Latitude:**  
**Longitude:**

**Spiller Zip:**  
**Spiller Country:** 999  
**Contact Name:** ADAM SMITH  
**Contact Phone:** 315-246-6073  
**Contact Ext:**

**Material Information**

<b>OP Unit ID:</b>	1314855	<b>Med Air:</b>	False
<b>OU:</b>	01	<b>Med Ind Air:</b>	False
<b>Material ID:</b>	2322541	<b>Med GW:</b>	False
<b>Material Code:</b>	0009	<b>Med SW:</b>	False
<b>Material Name:</b>	gasoline	<b>Med DW:</b>	False
<b>CAS No:</b>		<b>Med Sewer:</b>	False
<b>Material Family:</b>	Petroleum	<b>Med Surf:</b>	False
<b>Quantity:</b>	15.00	<b>Med Subway:</b>	False
<b>Units:</b>	G	<b>Med Utility:</b>	False
<b>Recovered:</b>		<b>Oxygenate:</b>	
<b>Med Soil:</b>	True		

**Site:** PARK ST SUB  
PARK ST SYRACUSE NY 13208

RCRA NON GEN

**EPA Handler ID:** NYD980782981  
**Gen Status Universe:** No Report  
**Contact Name:**

**Contact Address:** 300 , ERIE BLVD W , , SYRACUSE , NY, 13202 , US  
**Contact Phone No and Ext:**  
**Contact Email:**  
**Contact Country:** US  
**County Name:** ONONDAGA  
**EPA Region:** 02  
**Land Type:**  
**Receive Date:** 20070101

#### Violation/Evaluation Summary

**Note:** NO RECORDS: As of November 2019, there are no Compliance Monitoring and Enforcement (violation) records associated with this facility (EPA ID).

#### Handler Summary

**Importer Activity:** No  
**Mixed Waste Generator:** No  
**Transporter Activity:** No  
**Transfer Facility:** No  
**Onsite Burner Exemption:** No  
**Furnace Exemption:** No  
**Underground Injection Activity:** No  
**Commercial TSD:** No  
**Used Oil Transporter:** No  
**Used Oil Transfer Facility:** No  
**Used Oil Processor:** No  
**Used Oil Refiner:** No  
**Used Oil Burner:** No  
**Used Oil Market Burner:** No  
**Used Oil Spec Marketer:** No

#### Hazardous Waste Handler Details

**Sequence No:** 1  
**Receive Date:** 19841120  
**Handler Name:** PARK ST SUB  
**Generator Status Universe:** No Report  
**Source Type:** Notification

#### Waste Code Details

**Hazardous Waste Code:** D000  
**Waste Code Description:** DESCRIPTION

**Hazardous Waste Code:** X002  
**Waste Code Description:** DESCRIPTION

#### Hazardous Waste Handler Details

**Sequence No:** 1  
**Receive Date:** 19990708  
**Handler Name:** PARK ST SUB  
**Generator Status Universe:** No Report  
**Source Type:** Implementer

#### Hazardous Waste Handler Details

**Sequence No:** 2  
**Receive Date:** 20060101  
**Handler Name:** PARK ST SUB  
**Generator Status Universe:** No Report  
**Source Type:** Implementer

#### Hazardous Waste Handler Details



**Sequence No:** 3  
**Receive Date:** 20070101  
**Handler Name:** PARK ST SUB  
**Generator Status Universe:** No Report  
**Source Type:** Implementer

**Owner/Operator Details**

**Owner/Operator Ind:** Current Owner  
**Type:** Private  
**Name:** OWNERNAME  
**Date Became Current:**  
**Date Ended Current:**  
**Phone:** 212-555-1212  
**Source Type:** Notification

**Street No:**  
**Street 1:** NOT REQUIRED  
**Street 2:**  
**City:** NOT REQUIRED  
**State:** WY  
**Country:**  
**Zip Code:** 99999

**Owner/Operator Ind:** Current Owner  
**Type:** Private  
**Name:** OWNERNAME  
**Date Became Current:**  
**Date Ended Current:**  
**Phone:** 212-555-1212  
**Source Type:** Implementer

**Street No:**  
**Street 1:** NOT REQUIRED  
**Street 2:**  
**City:** NOT REQUIRED  
**State:** WY  
**Country:** US  
**Zip Code:** 99999

**Owner/Operator Ind:** Current Operator  
**Type:** Private  
**Name:** OWNERNAME  
**Date Became Current:**  
**Date Ended Current:**  
**Phone:** 212-555-1212  
**Source Type:** Implementer

**Street No:**  
**Street 1:** NOT REQUIRED  
**Street 2:**  
**City:** NOT REQUIRED  
**State:** WY  
**Country:** US  
**Zip Code:** 99999

**Historical Handler Details**

**Receive Dt:** 20060101  
**Generator Code Description:** Not a Generator, Verified  
**Handler Name:** PARK ST SUB

**Receive Dt:** 19990708  
**Generator Code Description:** Not a Generator, Verified  
**Handler Name:** PARK ST SUB

**Receive Dt:** 19841120  
**Generator Code Description:** Large Quantity Generator  
**Handler Name:** PARK ST SUB

---

**Site:** **BUSH ELECTRONICS INC**  
**4785 BUCKLEY RD LIVERPOOL NY 13088-3627**

RCRA NON GEN

**EPA Handler ID:** NYD987034006  
**Gen Status Universe:** No Report  
**Contact Name:**  
**Contact Address:** 100 , LUTHER AVE , , LIVERPOOL , NY, 13088 , US  
**Contact Phone No and Ext:**  
**Contact Email:**  
**Contact Country:** US  
**County Name:** ONONDAGA  
**EPA Region:** 02  
**Land Type:** Private  
**Receive Date:** 20070101

**Violation/Evaluation Summary**

**Note:** NO VIOLATIONS: All of the compliance records associated with this facility (EPA ID) indicate NO VIOLATIONS; Compliance Monitoring and Enforcement table dated November, 2019.

#### Evaluation Details

**Evaluation Start Date:** 19970224  
**Evaluation Type Description:** COMPLIANCE EVALUATION INSPECTION ON-SITE  
**Violation Short Description:**  
**Return to Compliance Date:**  
**Evaluation Agency:** State

#### Handler Summary

**Importer Activity:** No  
**Mixed Waste Generator:** No  
**Transporter Activity:** No  
**Transfer Facility:** No  
**Onsite Burner Exemption:** No  
**Furnace Exemption:** No  
**Underground Injection Activity:** No  
**Commercial TSD:** No  
**Used Oil Transporter:** No  
**Used Oil Transfer Facility:** No  
**Used Oil Processor:** No  
**Used Oil Refiner:** No  
**Used Oil Burner:** No  
**Used Oil Market Burner:** No  
**Used Oil Spec Marketer:** No

#### Hazardous Waste Handler Details

**Sequence No:** 1  
**Receive Date:** 19930514  
**Handler Name:** BUSH ELECTRONICS INC  
**Generator Status Universe:** No Report  
**Source Type:** Notification

#### Waste Code Details

**Hazardous Waste Code:** D000  
**Waste Code Description:** DESCRIPTION

**Hazardous Waste Code:** D001  
**Waste Code Description:** IGNITABLE WASTE

**Hazardous Waste Code:** D008  
**Waste Code Description:** LEAD

**Hazardous Waste Code:** D018  
**Waste Code Description:** BENZENE

#### Hazardous Waste Handler Details

**Sequence No:** 1  
**Receive Date:** 19990708  
**Handler Name:** BUSH ELECTRONICS INC  
**Generator Status Universe:** No Report  
**Source Type:** Implementer

#### Hazardous Waste Handler Details

**Sequence No:** 2  
**Receive Date:** 20060101  
**Handler Name:** BUSH ELECTRONICS INC  
**Generator Status Universe:** No Report  
**Source Type:** Implementer

#### Hazardous Waste Handler Details

**Sequence No:** 3  
**Receive Date:** 20070101  
**Handler Name:** BUSH ELECTRONICS INC  
**Generator Status Universe:** No Report  
**Source Type:** Implementer

**Owner/Operator Details**

**Owner/Operator Ind:** Current Owner  
**Type:** Private  
**Name:** PETER BUSH  
**Date Became Current:**  
**Date Ended Current:**  
**Phone:** 315-422-0301  
**Source Type:** Implementer

**Street No:**  
**Street 1:** 100 LUTHER AVE  
**Street 2:**  
**City:** LIVERPOOL  
**State:** NY  
**Country:** US  
**Zip Code:** 13088

**Owner/Operator Ind:** Current Owner  
**Type:** Private  
**Name:** PETER BUSH  
**Date Became Current:**  
**Date Ended Current:**  
**Phone:** 315-422-0301  
**Source Type:** Notification

**Street No:**  
**Street 1:** 100 LUTHER AVE  
**Street 2:**  
**City:** LIVERPOOL  
**State:** NY  
**Country:**  
**Zip Code:** 13088

**Owner/Operator Ind:** Current Operator  
**Type:** Private  
**Name:** PETER BUSH  
**Date Became Current:**  
**Date Ended Current:**  
**Phone:** 315-422-0301  
**Source Type:** Implementer

**Street No:**  
**Street 1:** 100 LUTHER AVE  
**Street 2:**  
**City:** LIVERPOOL  
**State:** NY  
**Country:** US  
**Zip Code:** 13088

**Historical Handler Details**

**Receive Dt:** 20060101  
**Generator Code Description:** Not a Generator, Verified  
**Handler Name:** BUSH ELECTRONICS INC

**Receive Dt:** 19990708  
**Generator Code Description:** Not a Generator, Verified  
**Handler Name:** BUSH ELECTRONICS INC

**Receive Dt:** 19930514  
**Generator Code Description:** Small Quantity Generator  
**Handler Name:** BUSH ELECTRONICS INC

---

**Site:** **ONONDAGA COUNTY BRIDGE BIN 4433072**  
**JOHN GLENN BLVD OVER EB BRG ONONDAGA LAKE OUTLET TOWNS OF GEDDES & SALINA**  
**SYRACUSE NY 13209**

RCRA NON GEN

**EPA Handler ID:** NYR000097766  
**Gen Status Universe:** No Report  
**Contact Name:** PAUL HOOD  
**Contact Address:** 421 , MONTGOMERY ST 11TH FLOOR , , SYRACUSE , NY, 13202 , US  
**Contact Phone No and Ext:** 315-435-3207  
**Contact Email:** PAULHOOD@ONGOV.NET  
**Contact Country:** US  
**County Name:** ONONDAGA  
**EPA Region:** 02  
**Land Type:** County  
**Receive Date:** 20170913

**Violation/Evaluation Summary**

**Note:** NO RECORDS: As of November 2019, there are no Compliance Monitoring and Enforcement (violation) records associated with this facility (EPA ID).

#### Handler Summary

Importer Activity: No  
Mixed Waste Generator: No  
Transporter Activity: No  
Transfer Facility: No  
Onsite Burner Exemption: No  
Furnace Exemption: No  
Underground Injection Activity: No  
Commercial TSD: No  
Used Oil Transporter: No  
Used Oil Transfer Facility: No  
Used Oil Processor: No  
Used Oil Refiner: No  
Used Oil Burner: No  
Used Oil Market Burner: No  
Used Oil Spec Marketer: No

#### Hazardous Waste Handler Details

Sequence No: 1  
Receive Date: 20010529  
Handler Name: ONONDAGA CO DOT BIN 4433072  
Generator Status Universe: No Report  
Source Type: Notification

#### Waste Code Details

Hazardous Waste Code: D008  
Waste Code Description: LEAD

#### Hazardous Waste Handler Details

Sequence No: 1  
Receive Date: 20060101  
Handler Name: ONONDAGA CO DOT BIN 4433072  
Generator Status Universe: No Report  
Source Type: Implementer

#### Hazardous Waste Handler Details

Sequence No: 2  
Receive Date: 20070101  
Handler Name: ONONDAGA CO DOT BIN 4433072  
Generator Status Universe: No Report  
Source Type: Implementer

#### Hazardous Waste Handler Details

Sequence No: 1  
Receive Date: 20170718  
Handler Name: ONONDAGA COUNTY BRIDGE BIN 4433072  
Generator Status Universe: No Report  
Source Type: Temporary

#### Waste Code Details

Hazardous Waste Code: D008  
Waste Code Description: LEAD

#### Hazardous Waste Handler Details

Sequence No: 3  
Receive Date: 20170913  
Handler Name: ONONDAGA COUNTY BRIDGE BIN 4433072

**Generator Status Universe:** No Report  
**Source Type:** Implementer

**Waste Code Details**

**Hazardous Waste Code:** D008  
**Waste Code Description:** LEAD

**Owner/Operator Details**

**Owner/Operator Ind:** Current Operator  
**Type:** County  
**Name:** VECTOR CONSTRUCTION CORP  
**Date Became Current:** 20170419  
**Date Ended Current:**  
**Phone:**  
**Source Type:** Implementer

**Street No:**  
**Street 1:**  
**Street 2:**  
**City:**  
**State:**  
**Country:**  
**Zip Code:**

**Owner/Operator Ind:** Current Owner  
**Type:** Municipal  
**Name:** ONONDAGA COUNTY DOT  
**Date Became Current:**  
**Date Ended Current:**  
**Phone:** 315-435-3176  
**Source Type:** Notification

**Street No:**  
**Street 1:** 421 MONTGOMERY ST 11TH FLOOR  
**Street 2:**  
**City:** SYRACUSE  
**State:** NY  
**Country:**  
**Zip Code:** 13202

**Owner/Operator Ind:** Current Operator  
**Type:** Municipal  
**Name:** ONONDAGA COUNTY DOT  
**Date Became Current:** 20010101  
**Date Ended Current:**  
**Phone:** 315-435-3176  
**Source Type:** Implementer

**Street No:**  
**Street 1:** 421 MONTGOMERY ST 11TH FLOOR  
**Street 2:**  
**City:** SYRACUSE  
**State:** NY  
**Country:** US  
**Zip Code:** 13202

**Owner/Operator Ind:** Current Owner  
**Type:** County  
**Name:** ONONDAGA COUNTY  
**Date Became Current:** 19660101  
**Date Ended Current:**  
**Phone:** 315-435-3205  
**Source Type:** Temporary

**Street No:** 421  
**Street 1:** MONTGOMERY ST - 11TH FLOOR  
**Street 2:**  
**City:** SYRACUSE  
**State:** NY  
**Country:** US  
**Zip Code:** 13202

**Owner/Operator Ind:** Current Owner  
**Type:** County  
**Name:** ONONDAGA COUNTY  
**Date Became Current:** 19660101  
**Date Ended Current:**  
**Phone:** 315-435-3205  
**Source Type:** Implementer

**Street No:** 421  
**Street 1:** MONTGOMERY ST - 11TH FLOOR  
**Street 2:**  
**City:** SYRACUSE  
**State:** NY  
**Country:** US  
**Zip Code:** 13202

**Owner/Operator Ind:** Current Owner  
**Type:** Municipal  
**Name:** ONONDAGA COUNTY DOT  
**Date Became Current:** 20010101  
**Date Ended Current:**  
**Phone:** 315-435-3176  
**Source Type:** Implementer

**Street No:**  
**Street 1:** 421 MONTGOMERY ST 11TH FLOOR  
**Street 2:**  
**City:** SYRACUSE  
**State:** NY  
**Country:** US  
**Zip Code:** 13202

**Owner/Operator Ind:** Current Operator  
**Type:** County  
**Name:** VECTOR CONSTRUCTION CORP  
**Date Became Current:** 20170419  
**Date Ended Current:**  
**Phone:**  
**Source Type:** Temporary

**Street No:**  
**Street 1:**  
**Street 2:**  
**City:**  
**State:**  
**Country:**  
**Zip Code:**

**Historical Handler Details**

**Receive Dt:** 20170718  
**Generator Code Description:** Small Quantity Generator  
**Handler Name:** ONONDAGA COUNTY BRIDGE BIN 4433072

**Receive Dt:** 20070101  
**Generator Code Description:** Not a Generator, Verified  
**Handler Name:** ONONDAGA CO DOT BIN 4433072

**Receive Dt:** 20060101  
**Generator Code Description:** Not a Generator, Verified  
**Handler Name:** ONONDAGA CO DOT BIN 4433072

**Receive Dt:** 20010529  
**Generator Code Description:** Small Quantity Generator  
**Handler Name:** ONONDAGA CO DOT BIN 4433072

---

**Site:** **ONONDAGA COUNTY BRIDGE BIN 4433071**  
**JOHN GLENN WB OVER ONONDAGA LAKE OUTLET TOWNS OF GEDDES & SALINA SYRACUSE NY**  
**13209**

RCRA NON GEN

**EPA Handler ID:** NYR000097758  
**Gen Status Universe:** No Report  
**Contact Name:** PAUL HOOD  
**Contact Address:** 421 , MONTGOMERY ST 11TH FLOOR , , SYRACUSE , NY, 13202 , US  
**Contact Phone No and Ext:** 315-435-3207  
**Contact Email:** PAULHOOD@ONGOV.NET  
**Contact Country:** US  
**County Name:** ONONDAGA  
**EPA Region:** 02  
**Land Type:** County  
**Receive Date:** 20170913

#### Violation/Evaluation Summary

**Note:** NO RECORDS: As of November 2019, there are no Compliance Monitoring and Enforcement (violation) records associated with this facility (EPA ID).

#### Handler Summary

**Importer Activity:** No  
**Mixed Waste Generator:** No  
**Transporter Activity:** No  
**Transfer Facility:** No  
**Onsite Burner Exemption:** No  
**Furnace Exemption:** No  
**Underground Injection Activity:** No  
**Commercial TSD:** No  
**Used Oil Transporter:** No  
**Used Oil Transfer Facility:** No  
**Used Oil Processor:** No  
**Used Oil Refiner:** No  
**Used Oil Burner:** No  
**Used Oil Market Burner:** No  
**Used Oil Spec Marketer:** No

#### Hazardous Waste Handler Details

**Sequence No:** 1  
**Receive Date:** 20010529  
**Handler Name:** ONONDAGA CO DOT BIN 4433071  
**Generator Status Universe:** No Report  
**Source Type:** Notification

#### Waste Code Details

**Hazardous Waste Code:** D008  
**Waste Code Description:** LEAD



**Hazardous Waste Handler Details**

**Sequence No:** 1  
**Receive Date:** 20060101  
**Handler Name:** ONONDAGA CO DOT BIN 4433071  
**Generator Status Universe:** No Report  
**Source Type:** Implementer

**Hazardous Waste Handler Details**

**Sequence No:** 2  
**Receive Date:** 20070101  
**Handler Name:** ONONDAGA CO DOT BIN 4433071  
**Generator Status Universe:** No Report  
**Source Type:** Implementer

**Hazardous Waste Handler Details**

**Sequence No:** 1  
**Receive Date:** 20170718  
**Handler Name:** ONONDAGA COUNTY BRIDGE BIN 4433071  
**Generator Status Universe:** No Report  
**Source Type:** Temporary

**Waste Code Details**

**Hazardous Waste Code:** D008  
**Waste Code Description:** LEAD

**Hazardous Waste Handler Details**

**Sequence No:** 3  
**Receive Date:** 20170913  
**Handler Name:** ONONDAGA COUNTY BRIDGE BIN 4433071  
**Generator Status Universe:** No Report  
**Source Type:** Implementer

**Waste Code Details**

**Hazardous Waste Code:** D008  
**Waste Code Description:** LEAD

**Owner/Operator Details**

**Owner/Operator Ind:** Current Operator  
**Type:** Municipal  
**Name:** ONONDAGA COUNTY DOT  
**Date Became Current:** 20010101  
**Date Ended Current:**  
**Phone:** 315-435-3176  
**Source Type:** Implementer

**Street No:**  
**Street 1:** 421 MONTGOMERY ST 11TH FLOOR  
**Street 2:**  
**City:** SYRACUSE  
**State:** NY  
**Country:** US  
**Zip Code:** 13202

**Owner/Operator Ind:** Current Owner  
**Type:** County  
**Name:** ONONDAGA COUNTY  
**Date Became Current:** 19660101  
**Date Ended Current:**  
**Phone:** 315-435-3205  
**Source Type:** Implementer

**Street No:** 421  
**Street 1:** MONTGOMERY ST - 11TH FLOOR  
**Street 2:**  
**City:** SYRACUSE  
**State:** NY  
**Country:** US  
**Zip Code:** 13202

**Owner/Operator Ind:** Current Owner  
**Type:** Municipal  
**Name:** ONONDAGA COUNTY DOT  
**Date Became Current:**

**Street No:**  
**Street 1:** 421 MONTGOMERY ST 11TH FLOOR  
**Street 2:**  
**City:** SYRACUSE

**Date Ended Current:**  
**Phone:** 315-435-3176  
**Source Type:** Notification  
  
**Owner/Operator Ind:** Current Operator  
**Type:** Private  
**Name:** VECTOR CONSTRUCTION CORP  
**Date Became Current:** 20170419  
**Date Ended Current:**  
**Phone:**  
**Source Type:** Temporary

**State:** NY  
**Country:**  
**Zip Code:** 13202

**Street No:**  
**Street 1:**  
**Street 2:**  
**City:**  
**State:**  
**Country:**  
**Zip Code:**

**Owner/Operator Ind:** Current Owner  
**Type:** County  
**Name:** ONONDAGA COUNTY  
**Date Became Current:** 19660101  
**Date Ended Current:**  
**Phone:** 315-435-3205  
**Source Type:** Temporary

**Street No:** 421  
**Street 1:** MONTGOMERY ST - 11TH FLOOR  
**Street 2:**  
**City:** SYRACUSE  
**State:** NY  
**Country:** US  
**Zip Code:** 13202

**Owner/Operator Ind:** Current Owner  
**Type:** Municipal  
**Name:** ONONDAGA COUNTY DOT  
**Date Became Current:** 20010101  
**Date Ended Current:**  
**Phone:** 315-435-3176  
**Source Type:** Implementer

**Street No:**  
**Street 1:** 421 MONTGOMERY ST 11TH FLOOR  
**Street 2:**  
**City:** SYRACUSE  
**State:** NY  
**Country:** US  
**Zip Code:** 13202

**Owner/Operator Ind:** Current Operator  
**Type:** Private  
**Name:** VECTOR CONSTRUCTION CORP  
**Date Became Current:** 20170419  
**Date Ended Current:**  
**Phone:**  
**Source Type:** Implementer

**Street No:**  
**Street 1:**  
**Street 2:**  
**City:**  
**State:**  
**Country:**  
**Zip Code:**

#### Historical Handler Details

**Receive Dt:** 20170718  
**Generator Code Description:** Small Quantity Generator  
**Handler Name:** ONONDAGA COUNTY BRIDGE BIN 4433071

**Receive Dt:** 20070101  
**Generator Code Description:** Not a Generator, Verified  
**Handler Name:** ONONDAGA CO DOT BIN 4433071

**Receive Dt:** 20060101  
**Generator Code Description:** Not a Generator, Verified  
**Handler Name:** ONONDAGA CO DOT BIN 4433071

**Receive Dt:** 20010529  
**Generator Code Description:** Small Quantity Generator  
**Handler Name:** ONONDAGA CO DOT BIN 4433071

## Appendix: Database Descriptions

*Environmental Risk Information Services (ERIS) can search the following databases. The extent of historical information varies with each database and current information is determined by what is publicly available to ERIS at the time of update. ERIS updates databases as set out in ASTM Standard E1527-13, Section 8.1.8 Sources of Standard Source Information:*

*"Government information from nongovernmental sources may be considered current if the source updates the information at least every 90 days, or, for information that is updated less frequently than quarterly by the government agency, within 90 days of the date the government agency makes the information available to the public."*

### Standard Environmental Record Sources

#### Federal

##### National Priority List:

NPL

National Priorities List (Superfund)-NPL: EPA's (United States Environmental Protection Agency) list of the most serious uncontrolled or abandoned hazardous waste sites identified for possible long-term remedial action under the Superfund program. The NPL, which EPA is required to update at least once a year, is based primarily on the score a site receives from EPA's Hazard Ranking System. A site must be on the NPL to receive money from the Superfund Trust Fund for remedial action.

**Government Publication Date:** Jan 30, 2020

##### National Priority List - Proposed:

PROPOSED NPL

Includes sites proposed (by the EPA, the state, or concerned citizens) for addition to the NPL due to contamination by hazardous waste and identified by the Environmental Protection Agency (EPA) as a candidate for cleanup because it poses a risk to human health and/or the environment.

**Government Publication Date:** Jan 30, 2020

##### Deleted NPL:

DELETED NPL

The National Oil and Hazardous Substances Pollution Contingency Plan (NCP) establishes the criteria that the EPA uses to delete sites from the NPL. In accordance with 40 CFR 300.425.(e), sites may be deleted from the NPL where no further response is appropriate.

**Government Publication Date:** Jan 30, 2020

##### SEMS List 8R Active Site Inventory:

SEMS

The Superfund Program has deployed the Superfund Enterprise Management System (SEMS), which integrates multiple legacy systems into a comprehensive tracking and reporting tool. This inventory contains active sites evaluated by the Superfund program that are either proposed to be or are on the National Priorities List (NPL) as well as sites that are in the screening and assessment phase for possible inclusion on the NPL. The Active Site Inventory Report displays site and location information at active SEMS sites. An active site is one at which site assessment, removal, remedial, enforcement, cost recovery, or oversight activities are being planned or conducted.

**Government Publication Date:** Nov 25, 2019

##### Inventory of Open Dumps, June 1985:

ODI

The Resource Conservation and Recovery Act (RCRA) provides for publication of an inventory of open dumps. The Act defines "open dumps" as facilities which do not comply with EPA's "Criteria for Classification of Solid Waste Disposal Facilities and Practices" (40 CFR 257).

**Government Publication Date:** Jun 1985

##### SEMS List 8R Archive Sites:

SEMS ARCHIVE

The Superfund Enterprise Management System (SEMS) Archived Site Inventory displays site and location information at sites archived from SEMS. An archived site is one at which EPA has determined that assessment has been completed and no further remedial action is planned under the Superfund program at this time.

**Government Publication Date:** Nov 25, 2019

## **Comprehensive Environmental Response, Compensation and Liability Information System -**

CERCLIS

### **CERCLIS:**

Superfund is a program administered by the United States Environmental Protection Agency (EPA) to locate, investigate, and clean up the worst hazardous waste sites throughout the United States. CERCLIS is a database of potential and confirmed hazardous waste sites at which the EPA Superfund program has some involvement. It contains sites that are either proposed to be or are on the National Priorities List (NPL) as well as sites that are in the screening and assessment phase for possible inclusion on the NPL. The EPA administers the Superfund program in cooperation with individual states and tribal governments; this database is made available by the EPA.

**Government Publication Date: Oct 25, 2013**

### **EPA Report on the Status of Open Dumps on Indian Lands:**

IODI

Public Law 103-399, The Indian Lands Open Dump Cleanup Act of 1994, enacted October 22, 1994, identified congressional concerns that solid waste open dump sites located on American Indian or Alaska Native (AI/AN) lands threaten the health and safety of residents of those lands and contiguous areas. The purpose of the Act is to identify the location of open dumps on Indian lands, assess the relative health and environment hazards posed by those sites, and provide financial and technical assistance to Indian tribal governments to close such dumps in compliance with Federal standards and regulations or standards promulgated by Indian Tribal governments or Alaska Native entities.

**Government Publication Date: Dec 31, 1998**

### **CERCLIS - No Further Remedial Action Planned:**

CERCLIS NFRAP

An archived site is one at which EPA has determined that assessment has been completed and no further remedial action is planned under the Superfund program at this time. The Archive designation means that, to the best of EPA's knowledge, assessment at a site has been completed and that EPA has determined no further steps will be taken to list this site on the National Priorities List (NPL). This decision does not necessarily mean that there is no hazard associated with a given site; it only means that, based upon available information, the location is not judged to be a potential NPL site.

**Government Publication Date: Oct 25, 2013**

### **CERCLIS Liens:**

CERCLIS LIENS

A Federal Superfund lien exists at any property where EPA has incurred Superfund costs to address contamination ("Superfund site") and has provided notice of liability to the property owner. A Federal CERCLA ("Superfund") lien can exist by operation of law at any site or property at which EPA has spent Superfund monies. This database is made available by the United States Environmental Protection Agency (EPA).

**Government Publication Date: Jan 30, 2014**

### **RCRA CORRACTS-Corrective Action:**

RCRA CORRACTS

RCRA Info is EPA's comprehensive information system, providing access to data supporting the Resource Conservation and Recovery Act (RCRA) of 1976 and the Hazardous and Solid Waste Amendments (HSWA) of 1984. At these sites, the Corrective Action Program ensures that cleanups occur. EPA and state regulators work with facilities and communities to design remedies based on the contamination, geology, and anticipated use unique to each site.

**Government Publication Date: Nov 18, 2019**

### **RCRA non-CORRACTS TSD Facilities:**

RCRA TSD

RCRA Info is EPA's comprehensive information system, providing access to data supporting the Resource Conservation and Recovery Act (RCRA) of 1976 and the Hazardous and Solid Waste Amendments (HSWA) of 1984. This database includes Non-Corrective Action sites listed as treatment, storage and/or disposal facilities of hazardous waste as defined by the Resource Conservation and Recovery Act (RCRA).

**Government Publication Date: Nov 18, 2019**

### **RCRA Generator List:**

RCRA LQG

RCRA Info is EPA's comprehensive information system, providing access to data supporting the Resource Conservation and Recovery Act (RCRA) of 1976 and the Hazardous and Solid Waste Amendments (HSWA) of 1984. RCRA Info replaces the data recording and reporting abilities of the Resource Conservation and Recovery Information System (RCRIS) and the Biennial Reporting System (BRS). A hazardous waste generator is any person or site whose processes and actions create hazardous waste (see 40 CFR 260.10). Large Quantity Generators (LQGs) generate 1,000 kilograms per month or more of hazardous waste or more than one kilogram per month of acutely hazardous waste.

**Government Publication Date: Nov 18, 2019**

### **RCRA Small Quantity Generators List:**

RCRA SQG

RCRA Info is the EPA's comprehensive information system, providing access to data supporting the Resource Conservation and Recovery Act (RCRA) of 1976 and the Hazardous and Solid Waste Amendments (HSWA) of 1984. RCRA Info replaces the data recording and reporting abilities of the Resource Conservation and Recovery Information System (RCRIS) and the Biennial Reporting System (BRS). A hazardous waste generator is any person or site whose processes and actions create hazardous waste (see 40 CFR 260.10). Small Quantity Generators (SQGs) generate more than 100 kilograms, but less than 1,000 kilograms, of hazardous waste per month.

**Government Publication Date: Nov 18, 2019**

**RCRA Conditionally Exempt and Very Small Quantity Generators List:**[RCRA CESQG](#)

RCRA Info is the EPA's comprehensive information system, providing access to data supporting the Resource Conservation and Recovery Act (RCRA) of 1976 and the Hazardous and Solid Waste Amendments (HSWA) of 1984. A hazardous waste generator is any person or site whose processes and actions create hazardous waste (see 40 CFR 260.10). Conditionally Exempt and Very Small Quantity Generators (VSQG and CESQG) generate 100 kilograms or less per month of hazardous waste, or one kilogram or less per month of acutely hazardous waste. Additionally, VSQG and CESQG may not accumulate more than 1,000 kilograms of hazardous waste at any time.

**Government Publication Date: Nov 18, 2019**

**RCRA Non-Generators:**[RCRA NON GEN](#)

RCRA Info is EPA's comprehensive information system, providing access to data supporting the Resource Conservation and Recovery Act (RCRA) of 1976 and the Hazardous and Solid Waste Amendments (HSWA) of 1984. RCRA Info replaces the data recording and reporting abilities of the Resource Conservation and Recovery Information System (RCRIS) and the Biennial Reporting System (BRS). A hazardous waste generator is any person or site whose processes and actions create hazardous waste (see 40 CFR 260.10). Non-Generators do not presently generate hazardous waste.

**Government Publication Date: Nov 18, 2019**

**Federal Engineering Controls-ECs:**[FED ENG](#)

Engineering controls (ECs) encompass a variety of engineered and constructed physical barriers (e.g., soil capping, sub-surface venting systems, mitigation barriers, fences) to contain and/or prevent exposure to contamination on a property. This database is made available by the United States Environmental Protection Agency (EPA).

**Government Publication Date: Jun 11, 2019**

**Federal Institutional Controls- ICs:**[FED INST](#)

Institutional controls are non-engineered instruments, such as administrative and legal controls, that help minimize the potential for human exposure to contamination and/or protect the integrity of the remedy. Although it is EPA's (United States Environmental Protection Agency) expectation that treatment or engineering controls will be used to address principal threat wastes and that groundwater will be returned to its beneficial use whenever practicable, ICs play an important role in site remedies because they reduce exposure to contamination by limiting land or resource use and guide human behavior at a site.

**Government Publication Date: Jun 11, 2019**

**Emergency Response Notification System:**[ERNS 1982 TO 1986](#)

Database of oil and hazardous substances spill reports controlled by the National Response Center. The primary function of the National Response Center is to serve as the sole national point of contact for reporting oil, chemical, radiological, biological, and etiological discharges into the environment anywhere in the United States and its territories.

**Government Publication Date: 1982-1986**

**Emergency Response Notification System:**[ERNS 1987 TO 1989](#)

Database of oil and hazardous substances spill reports controlled by the National Response Center. The primary function of the National Response Center is to serve as the sole national point of contact for reporting oil, chemical, radiological, biological, and etiological discharges into the environment anywhere in the United States and its territories.

**Government Publication Date: 1987-1989**

**Emergency Response Notification System:**[ERNS](#)

Database of oil and hazardous substances spill reports controlled by the National Response Center. The primary function of the National Response Center is to serve as the sole national point of contact for reporting oil, chemical, radiological, biological, and etiological discharges into the environment anywhere in the United States and its territories. This database is made available by the United States Environmental Protection Agency (EPA).

**Government Publication Date: Nov 25, 2019**

**The Assessment, Cleanup and Redevelopment Exchange System (ACRES) Brownfield Database:**[FED BROWNFIELDS](#)

Brownfields are real property, the expansion, redevelopment, or reuse of which may be complicated by the presence or potential presence of a hazardous substance, pollutant, or contaminant. Cleaning up and reinvesting in these properties protects the environment, reduces blight, and takes development pressures off greenspaces and working lands. This database is made available by the United States Environmental Protection Agency (EPA).

**Government Publication Date: Sep 3, 2019**

**FEMA Underground Storage Tank Listing:**[FEMA UST](#)

The Federal Emergency Management Agency (FEMA) of the Department of Homeland Security maintains a list of FEMA owned underground storage tanks.

**Government Publication Date: Dec 31, 2017**

**Petroleum Refineries:**

REFN

List of petroleum refineries from the U.S. Energy Information Administration (EIA) Refinery Capacity Report. Includes operating and idle petroleum refineries (including new refineries under construction) and refineries shut down during the previous year located in the 50 States, the District of Columbia, Puerto Rico, the Virgin Islands, Guam, and other U.S. possessions. Survey locations adjusted using public data.

**Government Publication Date:** Oct 8, 2019

**Petroleum Product and Crude Oil Rail Terminals:**

BULK TERMINAL

List of petroleum product and crude oil rail terminals made available by the U.S. Energy Information Administration (EIA). Includes operable bulk petroleum product terminals located in the 50 States and the District of Columbia with a total bulk shell storage capacity of 50,000 barrels or more, and/or the ability to receive volumes from tanker, barge, or pipeline; also rail terminals handling the loading and unloading of crude oil that were active between 2017 and 2018. Petroleum product terminals comes from the EIA-815 Bulk Terminal and Blender Report, which includes working, shell in operation, and shell idle for several major product groupings. Survey locations adjusted using public data.

**Government Publication Date:** Jan 13, 2020

**LIEN on Property:**

SEMS LIEN

The EPA Superfund Enterprise Management System (SEMS) provides LIEN information on properties under the EPA Superfund Program.

**Government Publication Date:** Nov 25, 2019

**Superfund Decision Documents:**

SUPERFUND ROD

This database contains a listing of decision documents for Superfund sites. Decision documents serve to provide the reasoning for the choice of (or) changes to a Superfund Site cleanup plan. The decision documents include Records of Decision (ROD), ROD Amendments, Explanations of Significant Differences (ESD), along with other associated memos and files. This information is maintained and made available by the US EPA (Environmental Protection Agency).

**Government Publication Date:** Jan 30, 2020

**State****Hazardous Substance Waste Disposal Sites:**

HSWDS

A list of sites included in Hazardous Substance Waste Disposal Site Study reports made available by the New York Department of Environmental Conservation Division of Hazardous Waste Remediation. Provides information regarding the evolving status of hazardous substance waste disposal sites in New York.

**Government Publication Date:** Oct 24, 2003

**Registry of Inactive Hazardous Waste Disposal Sites in New York State:**

SHWS

State-and tribal- equivalent CERCLIS. State Superfund Program (Inactive Hazardous Waste Disposal Site Remedial Program) (IHWDS) - Oversees the identification, investigation and cleanup of sites where consequential amounts of hazardous waste exist. These sites go through a process of investigation, evaluation, cleanup and monitoring that has several distinct stages. This list is made available by New York State Department of Environmental Conservation's State Superfund Program.

**Government Publication Date:** Feb 20, 2020

**Delisted Registry of Inactive Hazardous Waste Disposal Sites in New York:**

DSHW

This database contains a Registry of Inactive Hazardous Waste Disposal sites which have been removed from New York Department of Environmental Conservation's Environmental Site Remediation database.

**Government Publication Date:** Feb 20, 2020

**Vapor Intrusion Legacy Site List:**

VAPOR

New York is currently re-evaluating previous assumptions and decisions regarding the potential for soil vapor intrusion exposures at sites. As a result, all past, current, and future contaminated sites will be evaluated to determine whether these sites have the potential for exposures related to soil vapor intrusion. This list is made available by Department of Environmental Conservation's Vapor Intrusion Legacy Site List. This database is state equivalent CERCLIS.

**Government Publication Date:** Dec 31, 2018

**Solid Waste Facilities and Landfills:**

SWF/LF

Solid Waste Information Management System (SWIMS) is an inventory containing active and inactive facilities throughout the state. This list is made available by Department of Environmental Conservation's Solid Waste Information Management System (SWIMS).

**Government Publication Date:** Oct 9, 2019



**Leaking Storage Tanks:**

LST

This database contains records of chemical and petroleum spill incidents. They include leaking aboveground storage tanks or leaking underground storage tanks, with incidents of tank test failures, tank failures and tank overfill. This list is made available by New York State Department of Environmental Conservation's Spill Response Program.

**Government Publication Date: Feb 5, 2020**

**Delisted County Records:**

DELISTED COUNTY

Records removed from county databases. Records may be removed from the county lists made available by the respective county departments because they are inactive, or because they have been deemed to be below reportable thresholds.

**Government Publication Date: Dec 1, 2019**

**Delisted Leaking Storage Tanks:**

DELISTED LST

List of Leaking Storage Tank sites which has been removed from New York Department of Environmental Conservation's Spill Response Program

**Government Publication Date: Feb 5, 2020**

**Underground Storage Tanks- UST-Petroleum Bulk Storage (PBS):**

UST

Facilities within the Petroleum Bulk Storage (PBS) that have underground storage tanks. Underground petroleum storage facilities with a combined storage capacity over eleven hundred (1,100) gallons. This list is made available by New York Department of Environmental Conservation's Environmental Site Database Search.

**Government Publication Date: Dec 19, 2019**

**The Bulk Storage Program Database - AST:**

AST

Facilities within the Petroleum Bulk Storage (PBS) that have aboveground storage tanks. Aboveground petroleum storage facilities with a combined storage capacity over eleven hundred (1,100) gallons. This list is made available by New York State Department of Environmental conservation's Petroleum Bulk Storage (PBS) program.

**Government Publication Date: Dec 19, 2019**

**Delisted Storage Tanks:**

DELISTED TANKS

List of Storage Tank sites which has been removed from New York Department of Environmental Conservation's Environmental Site Database.

**Government Publication Date: Dec 19, 2019**

**Petroleum Bulk Storage:**

TANKS

The Bulk Storage Program Database maintains the registrations of active and inactive bulk storage sites statewide. This database includes Petroleum Bulk Storage (PBS) tanks where no information is available on whether they are ASTs or USTs. This list is made available by Department of Environmental Conservation's Petroleum Bulk Storage (PBS) program.

**Government Publication Date: Dec 19, 2019**

**Chemical Bulk Storage (CBS):**

CBS

Facilities that store regulated hazardous substances in underground tanks. "Hazardous substance" means any substance listed as hazardous or acutely hazardous in 6 NYCRR Part 597 or a mixture thereof. This list is made available by Department of Environmental Conservation's Chemical Bulk Storage (CBS) Program.

**Government Publication Date: Dec 19, 2019**

**Major Oil Storage Facilities (MOSF):**

MOSF

In 1977, the New York State Legislature passed the "Oil Spill Prevention, Control and Compensation Act" (Article 12 of the Navigation Law). This law regulates all oil terminals and transport vessels operating in the waters of the State which have a storage capacity of 400,000 gallons or more. (Terminals and vessels with a capacity of 400,000 gallons or more are commonly referred to as major oil storage facilities or MOSFs). This list is made available by Department of Environmental Conservation's Major Oil Storage Facility (MOSF) Program.

**Government Publication Date: Dec 19, 2019**

**Registry of Engineering Controls in New York State:**

ENG

Registry of Engineering Controls in New York State taken from the Environmental Site Remediation Database.

**Government Publication Date: Feb 20, 2020**

**Registry of Institutional Controls in New York State:**

INST

Registry of Institutional Controls in New York State taken from the Environmental Site Remediation Database.

**Government Publication Date: Feb 20, 2020**

**Voluntary Cleanup Agreements:**

VCP

New York established its Voluntary Cleanup Program (VCP) to address the environmental, legal and financial barriers that often hinder the redevelopment and reuse of contaminated properties. The Voluntary Cleanup Program was developed to enhance private sector cleanup of brownfields by enabling parties to remediate sites using private rather than public funds and to reduce the development pressures on "greenfield" sites. This list is made available by Department of Environmental Conservation's Voluntary Cleanup Program.

**Government Publication Date: Feb 20, 2020**

**Environmental Restoration Program Listing:**

ERP

Environmental Restoration Program - Provides municipalities with financial assistance for site investigation and remediation at eligible brownfield sites. In an effort to spur the cleanup and redevelopment of brownfields, New Yorkers approved a \$200 million Environmental Restoration Fund as part of the \$1.75 billion Clean Water/Clean Air Bond Act of 1996 (Bond Act). Under the Environmental Restoration Program, the State provides grants to municipalities to reimburse up to 90 percent of on-site eligible costs and 100% of off-site eligible costs for site investigation and remediation activities. This list is made available by Department of Environmental Conservation's Environmental Restoration Program.

**Government Publication Date: Feb 20, 2020**

**Brownfields Site List (Subset of Site Remediation):**

BROWNFIELDS

Brownfield Cleanup Program was developed to enhance private-sector cleanups of brownfields and to reduce development pressure on "Greenfields". A Brownfield site is real property, the redevelopment or reuse of which may be complicated by the presence or potential presence of a contaminant. Contaminants include hazardous waste and/or petroleum. This list is made available by Department of Environmental Conservation's Brownfield Cleanup Program.

**Government Publication Date: Feb 20, 2020**

**Tribal****Leaking Underground Storage Tanks (LUSTs) on Tribal/Indian Lands:**

INDIAN LUST

LUSTs on Tribal/Indian Lands in Region 2, which includes New York and New Jersey. There are no LUST records in New York at this time.

**Government Publication Date: Jan 28, 2016**

**Underground Storage Tanks (USTs) on Indian Lands:**

INDIAN UST

USTs on Tribal/Indian Lands in Region 2, which includes New York and New Jersey.

**Government Publication Date: Apr 04, 2016**

**Delisted Tribal Leaking Storage Tanks:**

DELISTED ILST

Leaking Underground Storage Tank facilities which have been removed from the Regional Tribal LUST lists made available by the EPA.

**Government Publication Date: May 2, 2019**

**Delisted Tribal Underground Storage Tanks:**

DELISTED IUST

Underground Storage Tank facilities which have been removed from the Regional Tribal UST lists made available by the EPA.

**Government Publication Date: May 2, 2019**

**County**

**No County databases were selected to be included in the search.**

**Additional Environmental Record Sources****Federal****PFOA/PFOS Contaminated Sites:**

PFAS NPL

List of sites where PFOA or PFOS contaminants have been found in drinking water or soil. Made available by the Federal Environmental Protection Agency (EPA).

**Government Publication Date: Nov 15, 2019**

**Facility Registry Service/Facility Index:**

FINDS/FRS

The US Environmental Protection Agency (EPA)'s Facility Registry System (FRS) is a centrally managed database that identifies facilities, sites or places subject to environmental regulations or of environmental interest. FRS creates high-quality, accurate, and authoritative facility identification records through rigorous verification and management procedures that incorporate information from program national systems, state master facility records, data collected from EPA's Central Data Exchange registrations and data management personnel.

**Government Publication Date: Nov 6, 2019**

**Toxics Release Inventory (TRI) Program:**

TRIS

The EPA's Toxics Release Inventory (TRI) is a database containing data on disposal or other releases of over 650 toxic chemicals from thousands of U. S. facilities and information about how facilities manage those chemicals through recycling, energy recovery, and treatment. One of TRI's primary purposes is to inform communities about toxic chemical releases to the environment.

**Government Publication Date: Dec 31, 2017**

**Perfluorinated Alkyl Substances (PFAS) Releases:**

PFAS TRI

List of Toxics Release Inventory (TRI) facilities at which the reported chemical is a Per- or polyfluorinated alkyl substance (PFAS) included in the Environmental Protection Agency (EPA)'s consolidated PFAS Master List of PFAS Substances. The EPA's Toxics Release Inventory (TRI) is a database containing data on disposal or other releases of over 650 toxic chemicals from thousands of U.S. facilities and information about how facilities manage those chemicals through recycling, energy recovery, and treatment.

**Government Publication Date: Dec 31, 2017**

**Perfluorinated Alkyl Substances (PFAS) Water Contamination:**

PFAS WATER CONTAM

The Water Quality Portal (WQP) is a cooperative service sponsored by the United States Geological Survey (USGS), the Environmental Protection Agency (EPA), and the National Water Quality Monitoring Council (NWQMC). This listing includes records from the Water Quality Portal where the characteristic (environmental measurement) is in the Environmental Protection Agency (EPA)'s consolidated PFAS Master List of PFAS Substances.

**Government Publication Date: Dec 20, 2019**

**Hazardous Materials Information Reporting System:**

HMIRS

US DOT - Department of Transportation Pipeline and Hazardous Materials Safety Administration (PHMSA) Incidents Reports Database taken from Hazmat Intelligence Portal, U.S. Department of Transportation.

**Government Publication Date: Jan 8, 2020**

**National Clandestine Drug Labs:**

NCDL

The U.S. Department of Justice ("the Department") provides this data as a public service. It contains addresses of some locations where law enforcement agencies reported they found chemicals or other items that indicated the presence of either clandestine drug laboratories or dumpsites. In most cases, the source of the entries is not the Department, and the Department has not verified the entry and does not guarantee its accuracy.

**Government Publication Date: Sep 26, 2019**

**Toxic Substances Control Act:**

TSCA

The Environmental Protection Agency (EPA) is amending the Toxic Substances Control Act (TSCA) section 8(a) Inventory Update Reporting (IUR) rule and changing its name to the Chemical Data Reporting (CDR) rule.

The CDR enables EPA to collect and publish information on the manufacturing, processing, and use of commercial chemical substances and mixtures (referred to hereafter as chemical substances) on the TSCA Chemical Substance Inventory (TSCA Inventory). This includes current information on chemical substance production volumes, manufacturing sites, and how the chemical substances are used. This information helps the Agency determine whether people or the environment are potentially exposed to reported chemical substances. EPA publishes submitted CDR data that is not Confidential Business Information (CBI).

**Government Publication Date: Jun 30, 2017**

**Hist TSCA:**

HIST TSCA

The Environmental Protection Agency (EPA) is amending the Toxic Substances Control Act (TSCA) section 8(a) Inventory Update Reporting (IUR) rule and changing its name to the Chemical Data Reporting (CDR) rule.

The 2006 IUR data summary report includes information about chemicals manufactured or imported in quantities of 25,000 pounds or more at a single site during calendar year 2005. In addition to the basic manufacturing information collected in previous reporting cycles, the 2006 cycle is the first time EPA collected information to characterize exposure during manufacturing, processing and use of organic chemicals. The 2006 cycle also is the first time manufacturers of inorganic chemicals were required to report basic manufacturing information.

**Government Publication Date: Dec 31, 2006**

**FTTS Administrative Case Listing:**

FTTS ADMIN

An administrative case listing from the Federal Insecticide, Fungicide, & Rodenticide Act (FIFRA) and Toxic Substances Control Act (TSCA), together known as FTTS. This database was obtained from the Environmental Protection Agency's (EPA) National Compliance Database (NCDB). The FTTS and NCDB was shut down in 2006.

**Government Publication Date:** Jan 19, 2007

**FTTS Inspection Case Listing:**

FTTS INSP

An inspection case listing from the Federal Insecticide, Fungicide, & Rodenticide Act (FIFRA) and Toxic Substances Control Act (TSCA), together known as FTTS. This database was obtained from the Environmental Protection Agency's (EPA) National Compliance Database (NCDB). The FTTS and NCDB was shut down in 2006.

**Government Publication Date:** Jan 19, 2007

**Potentially Responsible Parties List:**

PRP

Early in the cleanup process, the Environmental Protection Agency (EPA) conducts a search to find the potentially responsible parties (PRPs). EPA looks for evidence to determine liability by matching wastes found at the site with parties that may have contributed wastes to the site.

**Government Publication Date:** Oct 25, 2019

**State Coalition for Remediation of Drycleaners Listing:**

SCRD DRYCLEANER

The State Coalition for Remediation of Drycleaners (SCRD) was established in 1998, with support from the U.S. Environmental Protection Agency (EPA) Office of Superfund Remediation and Technology Innovation. Coalition members are states with mandated programs and funding for drycleaner site remediation. Current members are Alabama, Connecticut, Florida, Illinois, Kansas, Minnesota, Missouri, North Carolina, Oregon, South Carolina, Tennessee, Texas, and Wisconsin.

**Government Publication Date:** Nov 08, 2017

**Integrated Compliance Information System (ICIS):**

ICIS

The Integrated Compliance Information System (ICIS) is a system that provides information for the Federal Enforcement and Compliance (FE&C) and the National Pollutant Discharge Elimination System (NPDES) programs. The FE&C component supports the Environmental Protection Agency's (EPA) Civil Enforcement and Compliance program activities. These activities include Compliance Assistance, Compliance Monitoring and Enforcement. The NPDES program supports tracking of NPDES permits, limits, discharge monitoring data and other program reports.

**Government Publication Date:** Nov 18, 2016

**Drycleaner Facilities:**

FED DRYCLEANERS

A list of drycleaner facilities from the Integrated Compliance Information System (ICIS). The Environmental Protection Agency (EPA) tracks facilities that possess NAIC and SIC codes that classify businesses as drycleaner establishments.

**Government Publication Date:** May 29, 2018

**Delisted Drycleaner Facilities:**

DELISTED FED DRY

List of sites removed from the list of Drycleaner Facilities (sites in the EPA's Integrated Compliance Information System (ICIS) with NAIC or SIC codes identifying the business as a drycleaner establishment).

**Government Publication Date:** May 29, 2018

**Formerly Used Defense Sites:**

FUDS

Formerly Used Defense Sites (FUDS) are properties that were formerly owned by, leased to, or otherwise possessed by and under the jurisdiction of the Secretary of Defense prior to October 1986, where the Department of Defense (DoD) is responsible for an environmental restoration. This list is published by the U.S. Army Corps of Engineers.

**Government Publication Date:** Oct 23, 2018

**Material Licensing Tracking System (MLTS):**

MLTS

A list of sites that store radioactive material subject to the Nuclear Regulatory Commission (NRC) licensing requirements. This list is maintained by the NRC. As of September 2016, the NRC no longer releases location information for sites. Site locations were last received in July 2016.

**Government Publication Date:** Nov 1, 2018

**Historic Material Licensing Tracking System (MLTS) sites:**

HIST MLTS

A historic list of sites that have inactive licenses and/or removed from the Material Licensing Tracking System (MLTS). In some cases, a site is removed from the MLTS when the state becomes an "Agreement State". An Agreement State is a State that has signed an agreement with the Nuclear Regulatory Commission (NRC) authorizing the State to regulate certain uses of radioactive materials within the State.

**Government Publication Date:** Jan 31, 2010

**Mines Master Index File:**

MINES

The Master Index File (MIF) contains mine identification numbers issued by the Department of Labor Mine Safety and Health Administration (MSHA) for mines active or opened since 1971. Note that addresses may or may not correspond with the physical location of the mine itself.

**Government Publication Date: Nov 6, 2019**

**Alternative Fueling Stations:**

ALT FUELS

List of alternative fueling stations made available by the US Department of Energy's Office of Energy Efficiency & Renewable Energy. Includes Biodiesel stations, Ethanol (E85) stations, Liquefied Petroleum Gas (Propane) stations, Ethanol (E85) stations, Natural Gas stations, Hydrogen stations, and Electric Vehicle Supply Equipment (EVSE). The National Renewable Energy Laboratory (NREL) obtains information about new stations from trade media, Clean Cities coordinators, a Submit New Station form on the Station Locator website, and through collaborating with infrastructure equipment and fuel providers, original equipment manufacturers (OEMs), and industry groups.

**Government Publication Date: Jan 8, 2020**

**Registered Pesticide Establishments:**

SSTS

List of active EPA-registered foreign and domestic pesticide-producing and device-producing establishments based on data from the Section Seven Tracking System (SSTS). The Federal Insecticide, Fungicide, and Rodenticide Act (FIFRA) Section 7 requires that facilities producing pesticides, active ingredients, or devices be registered. The list of establishments is made available by the EPA.

**Government Publication Date: May 31, 2019**

**Polychlorinated Biphenyl (PCB) Notifiers:**

PCB

Facilities included in the national list of facilities that have notified the United States Environmental Protection Agency (EPA) of Polychlorinated Biphenyl (PCB) activities. Any company or person storing, transporting or disposing of PCBs or conducting PCB research and development must notify the EPA and receive an identification number.

**Government Publication Date: Oct 9, 2019**

**State****Manufactured Gas Plants:**

MGP

A list of former Manufactured Gas Plants (MGP) made available by the New York Department of Environmental Conservation (NYSDEC). From the late 1800's to the mid 1900's, hundreds of manufactured gas plants across New York State supplied homes and industry with fuel. Former MGP structures such as gas holders, tar separators, wells, and tanks were often susceptible to spills and leaks. As a result, these structures were a significant source of contamination from the release of tar and other toxic by-products.

**Government Publication Date: Oct 16, 2019**

**Spill Incidents Database:**

NY SPILLS

Spill Incidents Database has records dating back to 1978. This database contains records of chemical and petroleum spill incidents. The DEC Spill Response program receives and compiles reports of hazardous material spills occurring anywhere in New York State. These reports are submitted through the Spill Hotline and other mechanisms, and entered by DEC spill response staff into the state's official data base of Spill Incidents Reports. This list is made available by New York State Department of Environmental Conservation's Spill Response Program.

**Government Publication Date: Feb 5, 2020**

**PFAS Remedial Sites:**

PFAS CONTAM

List of sites being addressed under one of the New York Department of Environmental Conservation (DEC) Division of Environmental Remediation (DER)'s remedial programs, where the waste or contaminant of concern is a Per- or polyfluorinated alkyl substance (PFAS) included in the Environmental Protection Agency (EPA)'s consolidated PFAS Master List of PFAS Substances.

**Government Publication Date: Feb 20, 2020**

**Per- and Polyfluoroalkyl Substances (PFAS):**

PFAS

A list of sites surveyed by the New York Department of Environmental Conservation to determine locations that manufacture, use, store, or release into the environment materials containing Per- and Polyfluoroalkyl Substances (PFAS). Per- and Polyfluoroalkyl Substances (PFAS) are a group of chemicals used to make fluoropolymer coatings and products that resist heat, oil, stains, grease, and water. Some PFAS are difficult to break down and persist in the environment that may cause harm to the public. This list is made available by the Department of Environmental Conservation of New York State.

**Government Publication Date: Jan 16, 2019**

**Registered Dry Cleaner Facilities:**

DRYCLEANERS

The Division of Air Resources of the Department of Environmental Conservation (DEC) tracks all registered dry cleaner facilities.

**Delisted Dry Cleaner Facilities:**

[DELISTED DRYCLEANERS](#)

Sites removed from the list of dry cleaner facilities registered with the Department of Environmental Conservation (DEC)'s Division of Air Resources.

Government Publication Date: Oct 28, 2019

**Hazardous Waste Manifest - Facilities:**

[NY MANIFEST](#)

List of facilities located in New York that are included in the Hazardous Waste Manifest Data Downloads Location Address data file made available by the New York Department of Environmental Conservation (DEC), with which no manifests are associated. The Hazardous Waste Manifest Data made available by the NY DEC is compiled from hazardous waste manifest shipments to, from, or within New York State. The Bureau of Program Management, in the Division of Environmental Remediation, is responsible for maintaining hazardous waste manifest records.

Government Publication Date: Nov 18, 2019

**Receivers from Hazardous Waste Manifests:**

[REC MANIFEST](#)

List of receiver facilities located in New York that are included in the Hazardous Waste Manifest Data Downloads Location Address data file made available by the New York Department of Environmental Conservation (DEC), which are identified as a receiver in associated manifests. The Hazardous Waste Manifest Data made available by the NY DEC is compiled from hazardous waste manifest shipments to, from, or within New York State. The Bureau of Program Management, in the Division of Environmental Remediation, is responsible for maintaining hazardous waste manifest records. Hazardous Waste Code Descriptions are from NY Part 371.4 (6 CRR-NY 371.4) Identification and Listings of Hazardous Waste, unless otherwise noted.

Government Publication Date: Nov 18, 2019

**New York City E-Designated Sites:**

[E DESIGNATION](#)

List of sites with an E-Designation - a NYC zoning map designation that indicates the presence of an environmental requirement pertaining to potential hazardous materials contamination, window/wall noise attenuation, or air quality impacts on a particular tax lot. The New York City Office of Environmental Remediation administers the E-Designation Environmental Review Program to avoid significant adverse impacts to human health or the environment through exposure to these hazards.

Government Publication Date: Oct 17, 2019

**Generators from Hazardous Waste Manifests:**

[GEN MANIFEST](#)

List of generator facilities located in New York that are included in the Hazardous Waste Manifest Data Downloads Location Address data file made available by the New York Department of Environmental Conservation (DEC), which are identified as a generator in associated manifests. The Hazardous Waste Manifest Data made available by the NY DEC is compiled from hazardous waste manifest shipments to, from, or within New York State. The Bureau of Program Management, in the Division of Environmental Remediation, is responsible for maintaining hazardous waste manifest records. Hazardous Waste Code Descriptions are from NY Part 371.4 (6 CRR-NY 371.4) Identification and Listings of Hazardous Waste, unless otherwise noted.

Government Publication Date: Nov 18, 2019

**NY DEC Projects of Interest:**

[PROJECTS](#)

A list of permits for notable projects - permit applications that have received a lot of public attention - made available by the New York Department of Environmental Conservation (DEC).

Government Publication Date: Jan 9, 2020

**Tier 2 Report:**

[TIER 2](#)

A list of Tier 2 facilities in the state of New York. This is a list of facilities which have reported hazardous substances provided by Homeland Security and Emergency Services.

Government Publication Date: Jan 28, 2019

**Tribal**

**No Tribal additional environmental record sources available for this State.**

**County**

**No County additional environmental record sources available for this State.**



# Definitions

**Database Descriptions:** This section provides a detailed explanation for each database including: source, information available, time coverage, and acronyms used. They are listed in alphabetic order.

**Detail Report:** This is the section of the report which provides the most detail for each individual record. Records are summarized by location, starting with the project property followed by records in closest proximity.

**Distance:** The distance value is the distance between plotted points, not necessarily the distance between the sites' boundaries. All values are an approximation.

**Direction:** The direction value is the compass direction of the site in respect to the project property and/or center point of the report.

**Elevation:** The elevation value is taken from the location at which the records for the site address have been plotted. All values are an approximation. Source: Google Elevation API.

**Executive Summary:** This portion of the report is divided into 3 sections:

'Report Summary'- Displays a chart indicating how many records fall on the project property and, within the report search radii.

'Site Report Summary'-Project Property'- This section lists all the records which fall on the project property. For more details, see the 'Detail Report' section.

'Site Report Summary-Surrounding Properties'- This section summarizes all records on adjacent properties, listing them in order of proximity from the project property. For more details, see the 'Detail Report' section.

**Map Key:** The map key number is assigned according to closest proximity from the project property. Map Key numbers always start at #1. The project property will always have a map key of '1' if records are available. If there is a number in brackets beside the main number, this will indicate the number of records on that specific property. If there is no number in brackets, there is only one record for that property.

The symbol and colour used indicates 'elevation': the red inverted triangle will dictate 'ERIS Sites with Lower Elevation', the yellow triangle will dictate 'ERIS Sites with Higher Elevation' and the orange square will dictate 'ERIS Sites with Same Elevation.'

**Unplottables:** These are records that could not be mapped due to various reasons, including limited geographic information. These records may or may not be in your study area, and are included as reference.

## Appendix 2

# Historical information

**ERIS**  
ENVIRONMENTAL RISK INFORMATION SERVICES



# FIRE INSURANCE MAPS

**Project Property:** 2201144  
100 Buckley Road  
Liverpool NY 13088

**Project No:**

**Requested By:** LaBella Associates

**Order No:** 20200311022

**Date Completed:** March 12, 2020

Listed below, please find the results of our search for historic fire insurance maps from our in-house collection, performed in conjunction with your ERIS report.

Date	City	State	Volume	Sheet Number(s)
1911	Syracuse	New York	3	375, 386
1950	Syracuse	New York	3	375, 386
1953	Syracuse	New York	4	427
1968	Syracuse	New York	4	427
1969	Syracuse	New York	4	427
1970	Syracuse	New York	4	427
1971	Syracuse	New York	4	427
1990	Syracuse	New York	4	427

Individual Fire Insurance Maps for the subject property and/or adjacent sites are included with the ERIS environmental database report to be used for research purposes only and cannot be resold for any other commercial uses other than for use in a Phase I environmental assessment.

### **Environmental Risk Information Services**

A division of Glacier Media Inc.

1.866.517.5204 | [info@erisinfo.com](mailto:info@erisinfo.com) | [erisinfo.com](http://erisinfo.com)

# Fire Insurance Map

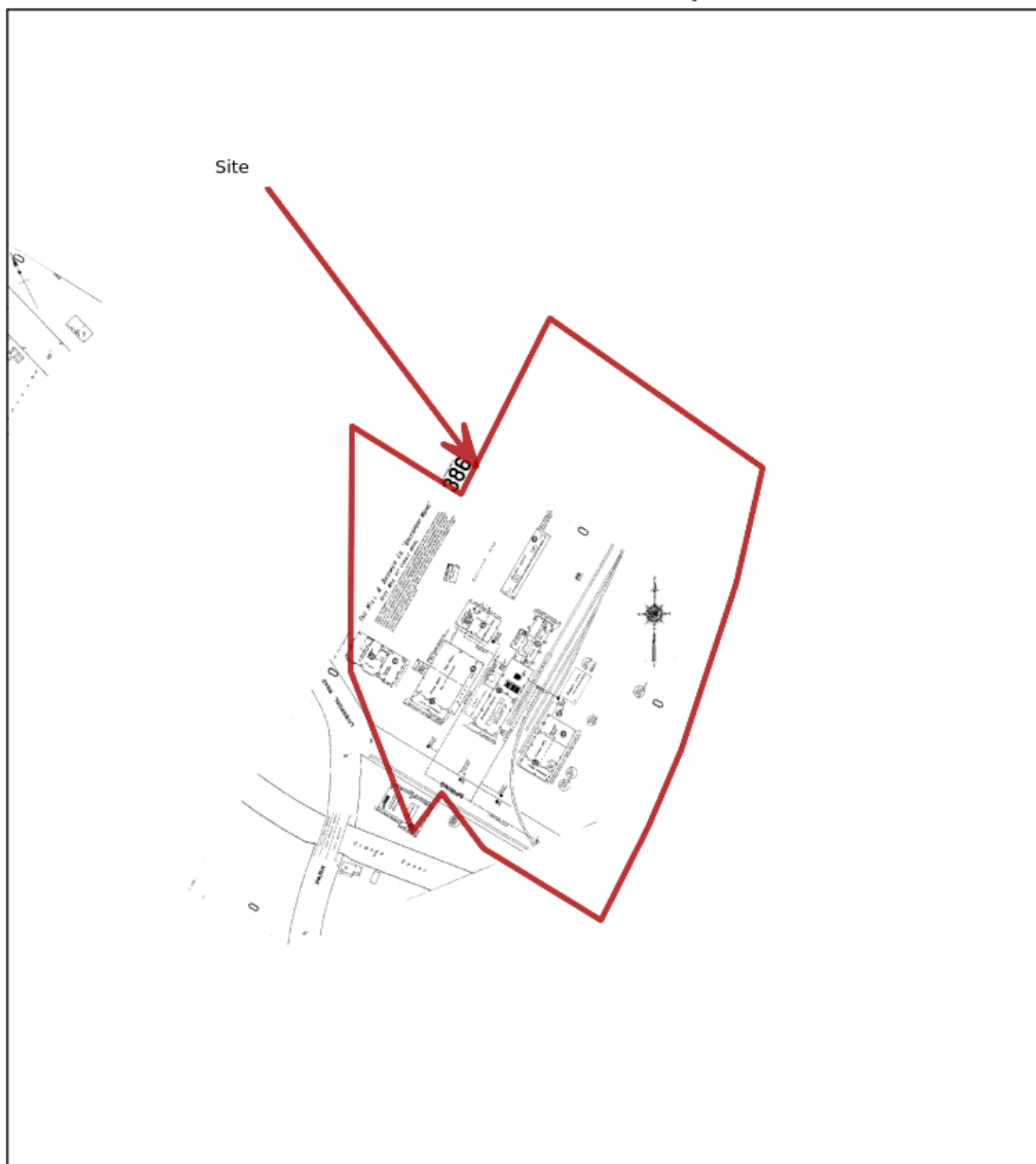

**1911**

**Address: 100 Buckley Road Liverpool NY 13088**

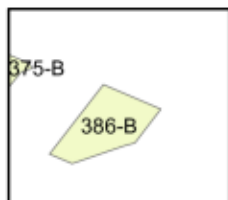

Map sheet(s):  
Volume 3:375,386;



Order Number 20200311022



# Fire Insurance Map

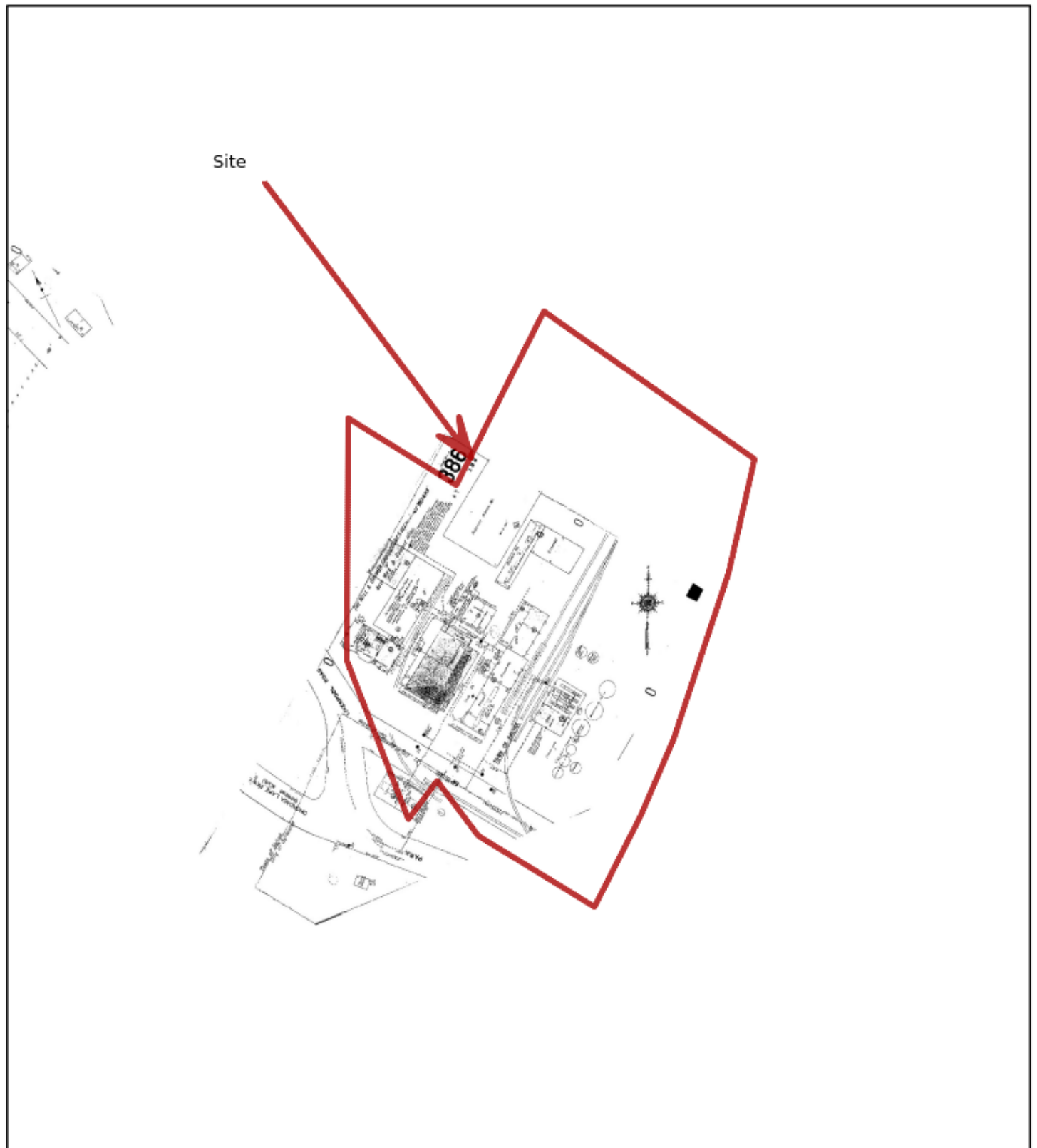

**1950**

**Address: 100 Buckley Road Liverpool NY 13088**

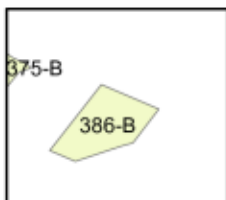

Map sheet(s):  
Volume 3:375,386;  
375,386;  
375,386;

Order Number 20200311022





# Fire Insurance Map



**1953**

**Address: 100 Buckley Road Liverpool NY 13088**



Map sheet(s):  
Volume 4:427;

Order Number 20200311022



# Fire Insurance Map

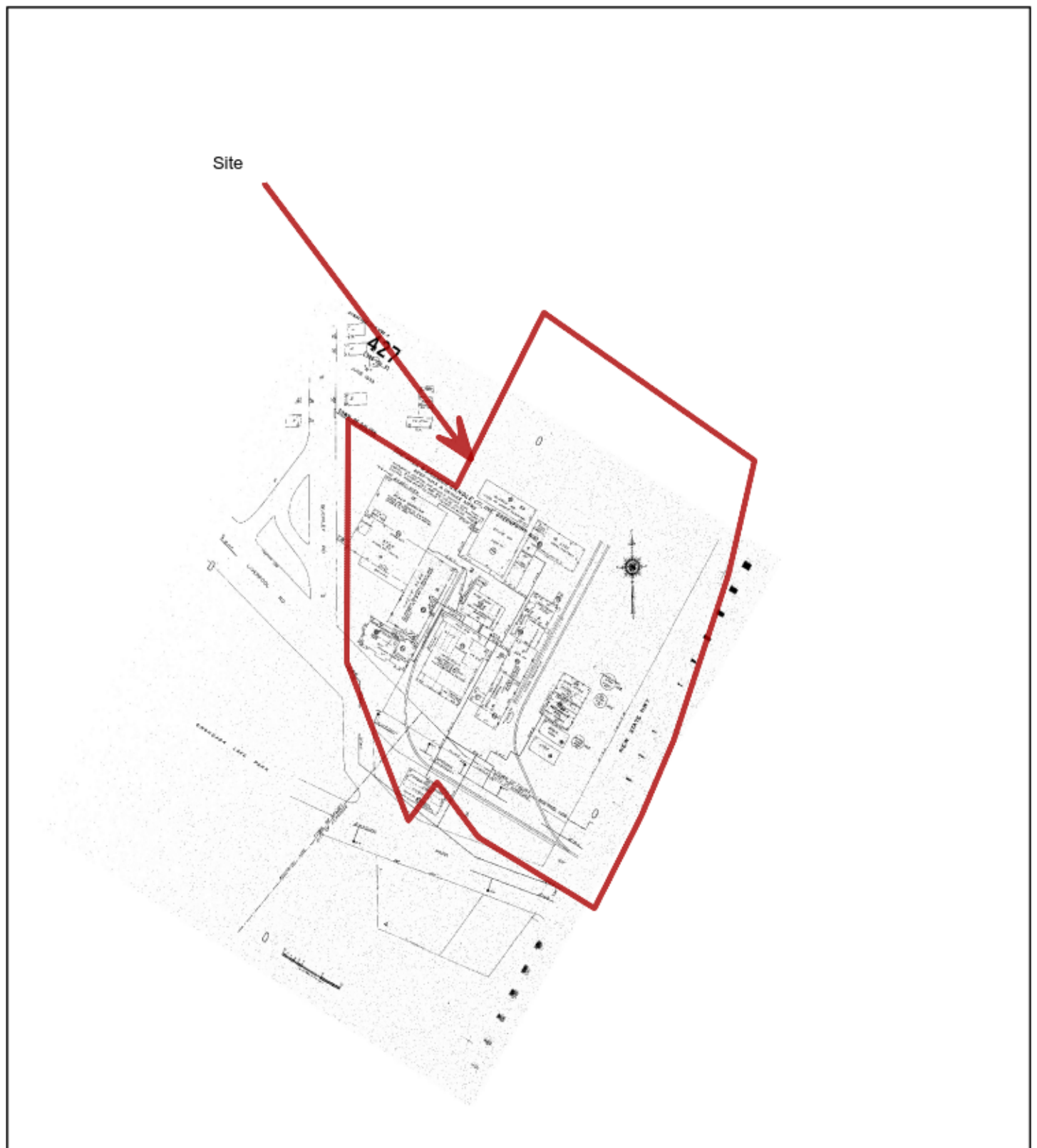

**1968**

Address: 100 Buckley Road Liverpool NY 13088



Map sheet(s):  
Volume 4:427;

Order Number 20200311022



# Fire Insurance Map



**1969**

Address: 100 Buckley Road Liverpool NY 13088

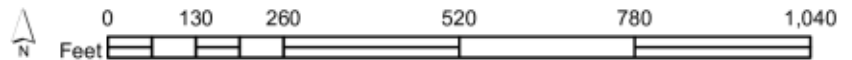

Map sheet(s):  
Volume 4:427;

Order Number 20200311022



# Fire Insurance Map



**1970**

Address: 100 Buckley Road Liverpool NY 13088



Map sheet(s):  
Volume 4:427;

Order Number 20200311022



# Fire Insurance Map



**1971**

Address: 100 Buckley Road Liverpool NY 13088

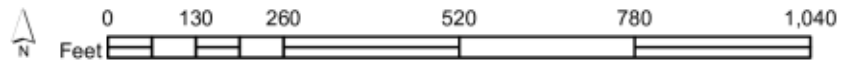

Map sheet(s):  
Volume 4:427;

Order Number 20200311022





# Fire Insurance Map



**1990**

**Address: 100 Buckley Road Liverpool NY 13088**



Map sheet(s):  
Volume 4:427;

Order Number 20200311022





**ERIS**  
ENVIRONMENTAL RISK INFORMATION SERVICES



---

# CITY DIRECTORY

**Project Property:** 2201144  
100 Buckley Road  
Liverpool, NY 13088

**Project No:**

**Requested By:** LaBella Associates

**Order No:** 20200311022

**Date Completed:** March 17, 2020

March 17, 2020  
RE: CITY DIRECTORY RESEARCH  
2201144  
100 Buckley Road Liverpool, NY

Thank you for contacting ERIS for an City Directory Search for the site described above. Our staff has conducted a reverse listing City Directory search to determine prior occupants of the subject site and adjacent properties. We have provided the nearest addresses(s) when adjacent addresses are not listed. If we have searched a range of addresses, all addresses in that range found in the Directory are included.

Note: Reverse Listing Directories generally are focused on more highly developed areas. Newly developed areas may be covered in the more recent years, but the older directories will tend to cover only the "central" parts of the city. To complete the search, we have either utilized the ACPL, Library of Congress, State Archives, and/or a regional library or history center as well as multiple digitized directories. These do not claim to be a complete collection of all reverse listing city directories produced.

ERIS has made every effort to provide accurate and complete information but shall not be held liable for missing, incomplete or inaccurate information. To complete this search we used the general range(s) below to search for relevant findings. If you believe there are additional addresses or streets that require searching please contact us at 866-517-5204.

**Search Criteria:**

1-200 of Buckley Road  
50-200 of Old Liverpool Road

**Search Results Summary**

Date	Source	Comment
2018	POLKS	
2014	POLKS	
2009	POLKS	
2005	POLKS	
2001	POLKS	
1996	POLKS	
1992	POLKS	
1987	POLKS	
1983	POLKS	
1980	POLKS	
1975	POLKS	
1971	POLKS	
1968	POLKS	
1963	POLKS	

**Environmental Risk Information Services**

A division of Glacier Media Inc.

1.866.517.5204 | info@erisinfo.com | erisinfo.com

HOUSEHOLDS 14 802  
803

**BUCKLEY RD (LIVERPOOL)-FROM 101 LIBBY ST NORTHEAST**  
• ZIP CODE 13088 CAR-RT C044

99 ① Miller William C & Jamalyn R ✓ ..... 315-451-6103

100 LIGHT FOUR LIFE CANDLES LLC gift shops ✓ ..... 315-457-3134  
Truong Leon ✓ ⑤  
Truong Louis

101 Kemp James G & Dawn A ✓ ⑮ (1920) ..... 315-299-7738  
103 Stone Jeffrey R & Kristina M ✓ ⑮ (1920) ..... 315-299-7738  
105 ① Amponsah Gloria ✓ ⑧ (1953) ..... 315-299-4595  
Amponsah Bernard

107 Stepien Tesha L ✓ ⑮ (1920) ..... 315-457-0683  
111 ① Maynard Michael ✓ ⑧ ..... 315-457-0683  
+ **DEBORAH DR BEGINS**

201 Davies Loren T ✓ ⑮ (1956) ..... 315-451-7538  
203 Bottos Mardie M ✓ ⑤ ..... 315-299-4595  
B No Current Listing

205 ① Cordova Isaiah ✓ ..... 315-457-2205  
Diaz Elizabeth ✓ ⑮ (1953) ..... 315-457-2205  
McCoy Adora D ✓ ⑧  
Wine Annette M ✓ ⑮ (1953)

+ **CADENZA LN BEGINS**  
+ **GREENFIELD PKWY INTERSECTS**  
+ **GREENFIELD PKWY INTERSECTS**

297 Vanepps Craig R ✓ ⑮ (1975) ..... 315-463-4504  
+ **RUSSELL AVE INTERSECTS**

299 Watkins Carol M ✓ ⑧ (1987) ..... 315-451-5947  
303 Ellis Carolyn ✓ ③ ..... 315-451-5947  
Ellis Debra ..... 315-451-4293  
305 Rosillo Leona ✓ ⑮ (1945) ..... 315-451-4293

**BUCKLEY RD (LIVERPOOL)-FROM 101 LIBBY ST NORTHEAST**

• ZIP CODE 13088 CAR-RT C044

99 ① Miller William C &amp; Jamalyn R ✓ ..... 315-451-6103

100 LIGHT FOUR LIFE CANDLES LLC gift shops ✓ ..... 315-457-3134

Truong Leon ✓ ⑤

Truong Louis

101 Kemp James G &amp; Dawn A ✓ ⑮ (1920)

103 Stone Jeffrey R &amp; Kristina M ✓ ⑮ (1920) ..... 315-299-7738

105 ① Amponsah Gloria ✓ ⑧ (1953)

Amponsah Bernard

107 Stepien Tesha L ✓ ⑮ (1920)

111 ① Maynard Michael ✓ ⑧ ..... 315-457-0683

+ **DEBORAH DR BEGINS**

201 Davies Loren T ✓ ⑮ (1956) ..... 315-451-7538

203 Bottos Mardie M ✓ ⑤ ..... 315-299-4595

B No Current Listing

205 ① Cordova Isaiah ✓

Diaz Elizabeth ✓ ⑮ (1953) ..... 315-457-2205

McCoy Adora D ✓ ⑧

Wine Annette M ✓ ⑮ (1953)

+ **CADENZA LN BEGINS**+ **GREENFIELD PKWY INTERSECTS**+ **GREENFIELD PKWY INTERSECTS**

297 Vanepps Craig R ✓ ⑮ (1975)

+ **RUSSELL AVE INTERSECTS**

299 Watkins Carol M ✓ ⑧ (1987) ..... 315-463-4504

303 Ellis Carolyn ✓ ③ ..... 315-451-5947

Ellis Debra ..... 315-451-5947

305 Rosillo Leona ✓ ⑮ (1945) ..... 315-451-4293







## OLD LIVERPOOL RD Cont'd

3E Asbury Simon ✓ ⑦ ..... 315-457-3548  
 3E Asbury Brian J ..... 315-457-3548  
 3F Morgan Jennifer B ✓ ⑦ ..... 315-455-1308  
 3G Bohne Linda ✓ ⑨ ..... 315-214-4050  
 3G ① Farquharson India ✓ .....  
 3G Roberson Dynel ✓ ② .....  
 3G Roberson Diamante F .....  
 3G Sagor Edward M Jr ✓ ① ⑦ .....  
 3G Sagor Shannon .....  
 3H Fludd Anthony ⑧ .....  
 3I Calkins Michelle L ② .....  
 3J Fitzgerald Daniel C ✓ ⑨ .....  
 3J ① McClary Ashley M ✓ ① .....  
 3J McClary Stephanie N ..... 315-214-3231  
 4A ① Farley Kelsey ✓ .....  
 4A Mattice Amanda ② .....  
 4B Frawley Hannah E ✓ ③ .....  
 4C Pfeffer Elizabeth A ✓ ⑤ .....  
 4C Pfeffer Ashley ..... 315-218-7115  
 4C Trotter Jae ✓ ⑥ .....  
 4D Mellone Patricia A ⑤ .....  
 4E Whitehouse Daniel C ✓ ⑦ .....  
 4F ① Teller Mark ✓ .....  
 5A - 5B No Current Listing (2 Apts)  
 5C Perry Ronnashia D ✓ ⑨ .....  
 5D Ballard Janet E ✓ ⑨ .....  
 5D Kirkland Rory L ✓ ⑨ .....  
 5E Paninski Tracy L ✓ ② .....  
 5F ① Hinton Tiaisha .....  
 5F McClarrin Keyodda ✓ ⑥ .....  
 5G Seldon Melanie M ✓ ⑫ .....  
 5H Lynch Robert M ⑨ .....  
 5H Lynch William P ..... 315-883-0129  
 5I Harper Michael ✓ ④ ..... 315-883-0129  
 5I Harper Tymaiah .....  
 5I Martin Dennisha ✓ ⑨ .....  
 5J ① Hassani Habibeh ✓ ① .....  
 6A Hyla Laurie E ✓ ⑫ .....  
 6B Johnson Jarrette ✓ ⑧ .....  
 6C Root Penny ② .....  
 6D Planty Michael A Sr & Chlevera A ✓ ① ② .....  
 6D ① Taisey Jeffrey J ✓ ① .....  
 6E Aguilar Marilyn ✓ ⑫ .....  
 6E O'Brien Frederick G ✓ ⑫ .....  
 6F No Current Listing  
 6G Arroyo Ana M ✓ ⑫ ..... 315-214-8974  
 6G Lavender Marchello J ✓ ⑨ .....  
 6H No Current Listing  
 6I Stevens Deana D ⑨ .....  
 6J - 6L No Current Listing (3 Apts)  
 7A Bianco Irene ✓ ⑫ .....  
 7B Smith Alisha ③ .....  
 7C ① Days Rasheen S ✓ ① .....  
 7D Furman John R ✓ ③ .....  
 7E Andrews Thai C ✓ ① ② .....  
 7E Knighton Gregory ✓ ③ .....  
 7F Owens Ericka L ✓ ⑫ .....  
 7F Pape Thamell J ✓ ⑧ .....  
 197 Ward Ronald J & Judith E ③ ① (1966)  
 199 Cook Robert J ✓ ⑨ (1953) ..... 315-451-5891  
 200 ① Niederhofer Holly ✓  
 Tessier Gerald ⑫ .....  
 1 Rivette Judith A ✓ ⑫ (1857)  
 1 Rivette Ric .....  
 2 - 3 No Current Listing (2 Apts)  
 201 Henderson Lance J ⑫ (1955)  
 203 Battaglia Beverly A ⑫ (1955)  
 205 ① Dagostino Nata A (1953)

## BUCKLEY RD (LIVERPOOL)-FROM 101 LIBBY ST NORTHEAST

• ZIP CODE 13088 CAR-RT C044

99 Sprague Jennifer L ⑥

100 CNY LOGISTICS delivery serv ✓ ① ..... 315-457-7770

LIGHT FOUR LIFE CANDLES LLC gift shops ✓ ① .. 315-457-3198

① Truong Leon ✓ ①

101 Kemp James G &amp; Dawn A ✓ ① ① (1920)

103 Stone Jeffrey R &amp; Kristina M ✓ ① ② (1920) ..... 315-299-7738

105 Milea Ruth M ✓ ④ (1920) ..... 315-457-9579

Milea Earl W ..... 315-457-9579

107 Stepien Tesha L ✓ ⑦ (1920)

111 No Current Listing

+ DEBORAH DR BEGINS

201 Davies Loren T ✓ ② (1956) ..... 315-451-7538

203 Tamilia Nicholas J ✓ ⑤ (1959) ..... 315-457-5875

205 Diaz Elizabeth ✓ ① ..... 315-457-2205

+ CADENZA LN BEGINS

+ GREENFIELD PKWY INTERSECTS

+ GREENFIELD PKWY INTERSECTS

297 Vanepps Craig R ✓ ⑩ (1975)

Vanepps Bailey

+ RUSSELL AVE INTERSECTS

299 Watkins Carol M ✓ ⑤ (1987) ..... 315-463-4504

303 Laduc Marie C ✓ ④ (1951) ..... 315-451-0555

305 Rosillo Leona ✓ ⑨ (1945) ..... 315-451-4293

306 Fountain Megan E ✓ ③

308 Kirchoff George E &amp; Nancy V ✓ ⑨ (1958)



## OLD LIVERPOOL RD (LIVERPOOL)-FROM 2 HIRAM AVE NORTH

• ZIP CODE 13088 CAR-RT C009

- 105 No Current Listing  
 107 Kinahan Kelly A [5]  
 109 N Campbell Km ✓ ..... 315-457-3874  
 N Graziano John ✓  
 Lindgren Denise ✓ [3] ..... 315-457-0207  
 110 N Bird Amy ✓  
 ENDZONE BAR & GRILL restaurants ✓ [2] ..... 315-451-2928  
 111 N Taddeo Michael ✓  
 112 G & V AUTO CARE auto diagnostic serv ✓ ..... 315-457-5700  
 113 Poplaski Philip E ✓ [27] (1950) ..... 315-457-6847  
 Poplaski Mary T ..... 315-457-6847  
 114 N Greco Jill ✓  
 115 Burnam Dean J ✓ [14] (1950)  
 116 - 117 No Current Listing (2 Hses)  
 118 N Vantassel Timothy ✓ [2] (1952) ..... 315-453-0572  
 119 Relic Cara [9]  
 120 Rogers Jacob L & Teresa A ✓ [2] ..... 315-451-4796  
 121 Relic Muriel B [17] (1997)  
 122 Warford Lynn [9]  
 Wickham Brant ✓ [2] ..... 315-760-3028  
 Woloszyn Ruth [5]  
 1B Belson Christine M ✓ [2] ..... 315-457-3897  
 1B Belson-Iv Carl J ✓ [2]  
 1B Murrell Marie L ✓ [6]  
 2 N Keys Susan L ✓  
 125 Daniel Mimi E ✓ [25] (1970)  
 Daniel Julia N  
 Giannuzzi James J ✓ [4]  
 4 Lawrence Liz ✓ [9]  
 4 Lawrence Ernest V Jr  
 126 N Alexander Jennifer ✓ ..... 315-451-5729  
 1 Smith Erin T [16]  
 2 Soto Yaima [3]  
 7 Nugent Sherry L ✓ [22] ..... 315-453-1063  
 8 Lance Megan [2]  
 127 Calogero Mary B ✓ [9]  
 Ciacciolo Deborah C ✓ [12] ..... 315-451-3347  
 N Olech James H & Jessica G ✓  
 128 N Savage Chamere C ✓  
 129 Michaels Helen M ✓ [17] (1945)  
 Michaels William J  
 130 Alexander Jesse W & Jennifer M ✓ [2]  
 N Loftin Tyrone ✓  
 131 Duke Kevin ✓ [18] (1945) ..... 315-413-0363  
 Duke Betty J ..... 315-413-0363  
 133 Longeretta Charles J ✓ [5] (1960) ..... 315-451-4513  
 Longeretta Emily D ..... 315-451-4513  
 135 Martin Frank H ✓ [26] (1960)  
 137 Fredette Nicole M ✓ [6]  
 138 De Augustine Clare B ✓ [4] ..... 315-475-5851  
 Huniford Elizabeth ✓ [3] ..... 315-453-7016  
 KEEPSAKE VILLAGE AT GREENPOINT residential care homes ✓  
 ..... 315-451-4567  
 N Kogut Florence ✓  
 Quinn Gladys G ✓ [3]  
 N Reed George ✓ ..... 315-451-2419  
 Roberti Nathan A ✓ [3]  
 Wilson Mary A ✓ [6]  
 139 Craven Tanya M ✓ [7]  
 Murphy Edward M [2]  
 141 N Chen Yijuan ✓  
 143 1 N Dwelly Erin E  
 3 N Mortas Brandon M ✓  
 5 McCloskey Theresa M ✓ [2]  
 150 N Adams Jacqueline ✓ ..... 315-457-0015  
 Cheshire M E ✓ [6] ..... 315-451-4386  
 N Clarence Wink ✓  
 Conroy Gerald J ✓ [5] ..... 315-457-1969  
 N Cook Jane ✓ ..... 315-451-4905  
 N Gower Beatrice ✓  
 Greer H ✓ [7] ..... 315-457-3106  
 HEARTH OF GREENPOINT residential care homes ✓ [2]  
 ..... 315-457-1292

## OLD LIVERPOOL RD Cont'd

- Hemmes Johanna ✓ [5] ..... 315-457-1601  
 Laubengayer E D ✓ [7] ..... 315-451-4670  
 N Pitoniak Carol ✓  
 N Wall Elsie ✓ ..... 315-451-2053  
 N Wink Clarence H ✓  
 Wolcott Stephen ✓  
 100 Lepkowski Joseph S [8]  
 102 McClain Alyce B ✓ [8] ..... 315-451-1361  
 104 Wright Miriam [28]  
 105 N Demong Elizabeth A ✓  
 105 N Lusk William ✓  
 107 Hutka Thomas J ✓ [8]  
 107 Hutka Doris E  
 112 N Hogan Mary B ✓  
 113 Carlino Anthony J ✓ [2]  
 114 Huntley Helen C ✓ [8]  
 116 Varian Janice E ✓ [12]  
 117 Sweet Helen M ✓ [8] ..... 315-652-3182  
 118 Reichardt Leslie L ✓ [8]  
 119 Schilling Edna M [5]  
 124 Mauro Jason J [18]  
 125 N Kraushaar Beverly J  
 126 N Delmonico Lucy J ✓  
 126 Delmonico David J  
 128 N Prouty Paul B ✓  
 128 Waite Elizabeth L ✓ [10] ..... 315-457-6402  
 130 Rhinehart Donald J [47]  
 131 Pisani Rosalie F ✓ [7] ..... 315-452-9554  
 132 N Wall Anne L ✓  
 134 Sullivan Margaret M ✓ [12] ..... 315-453-2262  
 135 N Kushner Stanley I & Margaret I ✓  
 137 Murray Betty J ✓ [39]  
 139 Eltharp Donna R ✓ [9]  
 140 Fitzsimmons Rita A ✓ [2]  
 141 N Fowler Norma C ✓  
 144 Morrison Mary A [2]  
 200 N Otis Robert V  
 200 Otis Patrick  
 203 Denio Robert E [5]  
 204 Enos Jane E [51]  
 205 Santos Zulmira ✓ [2]  
 209 Altschaeffl A L ✓ [50] ..... 315-453-6050  
 209 Altschaeffl Mary F ..... 315-453-6050  
 215 N Musolino Pasquale ✓  
 216 Peltier Owen A ✓ [3]  
 217 Greiner Kurt C Sr ✓ [8] ..... 315-565-5209  
 218 N Pazer Irene H ✓  
 221 N Mueller Ruth B ✓  
 222 N Herrick Robert ✓  
 226 N Wallach Margaret ✓  
 229 Lee John J Jr [29]  
 229 Lee Christopher J  
 231 Congel Joseph P ✓ [7] ..... 315-422-6942  
 233 Smith Freida B ✓ [22] ..... 315-451-1892  
 234 N French Daniel ✓  
 235 N Mullin Nini C  
 238 N Langworthy Forest L & Edith M  
 240 Macro Anthony J ✓ [7] ..... 315-457-0543  
 241 Patri Richard [3]  
 241 Patri George R  
 244 Dice Harry B ✓ [2]  
 244 N Wengenroth Robert D & Elise N ✓  
 245 Shane Earl J Jr ✓ [23] ..... 315-451-3756  
 246 N Glath Kathleen L ✓  
 253 Marais John A ✓ [8] ..... 315-451-4187  
 300 N Dennis Pauline L ✓  
 301 Doyle Audrey E [32]  
 150 302 N Naugle Richard L ✓  
 303 N Wagner Eileen R ✓  
 303 Yackel Veronica H [8]  
 304 Okolotowicz Patricia A ✓ [47]  
 305 Hill Carlie J [8]  
 306 N Ruzekowicz Richard J  
 309 N Maas Ruth ✓  
 400 N Carroll Richard M  
 402 Denninger Gerhard E & Hazel B [5]  
 404 Tassone Mary E [5]  
 406 Roser Beverly J ✓ [3] ..... 315-487-2880  
 407 Narby Paul S & Marilyn S ✓ [2]  
 408 Perkins Helen M [11] ..... 315-457-6611  
 410 N Klotz Dorothy W ✓  
 411 Vanarsdale Wanda D [2]  
 413 Whitbeck Nancy F [2]  
 415 Donnelly Elizabeth M [5]  
 416 N Berry Mary T  
 418 Darcangelo Virginia C [2]  
 419 N Schneider Mary M ✓  
 419 Schneider Margaret M  
 500 Stimler Gb ✓ [8] ..... 315-488-8486  
 500 Stimler Genevieve B ..... 315-488-8486  
 501 N Morey Gwynn K ✓  
 502 Washburn Virginia S ✓ [22] ..... 315-478-3039  
 505 Toomey James B & Doris A [2]  
 506 Albro Robert F [2]  
 506A N Cecere Dolores  
 507 Hunt Albert M [2]  
 508 N Kowbel Theresa L ..... 315-373-0904  
 509 Kane Joseph J Jr ✓ [2]  
 510 Zulch Donald I ✓ [5]  
 511 Curran Laura P [5]  
 517A N Evans Lois W  
 518 Begay John J Jr ✓ [8] ..... 315-472-7473  
 521 N Currie Douglas D & Lucy I  
 523 Druce George E & Beverly N ✓ [45] ..... 315-492-0340  
 601 N Ryan Ida M ✓  
 602 Morton Mary [3]  
 604 Corey Dora M ✓ [10]  
 605 Osterdale Marie F [2]

## OLD LIVERPOOL RD Cont'd

- 606 N White Helen M ✓  
 606A N Mahady Mildred E ✓  
 608 Schmitt Margaret A ✓ [8] ..... 315-458-8001  
 610 Czern Mary S ✓ [2]  
 611 Seymour Barbara A [2] ..... 315-457-7528  
 613 N Stevens Victoria J  
 614 Grace Helen C [3]  
 615 Nelson Bernard M & Verna F [2]  
 616 Obrien Helen L ✓ [2] ..... 315-451-2486  
 617 N McDermott Georgia H ✓  
 617A Shaw Ruth A ✓ [5]  
 617A Shaw David M  
 618 Coe Betty J [2]  
 618 N Stern Sharon ✓  
 619 Boelsen Dorothy T [2]  
 620 N Lamparella Lucy A ✓  
 622 Cahalan Francis P & Dolores P [2]  
 623 N Forth Kenneth G & Norma J ✓  
 151 Asbury Simon ✓ [2] ..... 315-457-3548  
 Bianco Frank ✓ [2] ..... 315-451-1058  
 Bohne Linda ✓ [2] ..... 315-455-1308  
 N Mackins Andrea ✓ ..... 315-451-1984  
 ONONDAGA LAKE TOWNHOMES apartments ✓ [2]  
 ..... 315-451-3300  
 N Planty Sandra [2]  
 Stivey Ervin ✓ [2] ..... 315-453-3910  
 Tambiah Ruth ✓ [2] ..... 315-457-0329  
 N Thornton Donnell ✓ ..... 315-457-1675  
 N Warren Brenda ✓ ..... 315-451-6562  
 Williams Rhondye ✓ [2]  
 Wilson Precious M ✓ [2] ..... 315-760-3062  
 Zimmerman Alonzo ✓ [2] ..... 315-451-5208  
 1A Dukett Mary H ✓ [15]  
 1B Hough Mary M ✓ [16]  
 1C Chatham Martha G [2]  
 1D Pace Priscilla S ✓ [8] [11]  
 1D Pace Shalyna  
 1H Attyah Izidhar ✓ [5]  
 1H Attyah Ahmad M  
 1I N Vaughn Tiffany ✓  
 1J N Algran Santa ✓  
 1J N Morales Miguel A ✓  
 1J Morales Joshua  
 2C Bates Chansse L ✓ [2]  
 2D Houston Germany E ✓ [8] ..... 315-218-5475  
 2D Kimpel Mickey [2]  
 2E Johnson Tameeka C [2]  
 2F Wright Janice M ✓ [8] ..... 315-214-4488  
 3B Brown David E Jr ✓ [8] ..... 315-565-4475  
 3B Fenn Renee M ✓ [8] ..... 315-299-4603  
 3B Gray Joyellen ✓ [8]  
 3D White Mary A ✓ [26] ..... 315-451-4717  
 3E N Morgan Derek ✓  
 3E N Wessing Cody ✓  
 3F N Morgan Jennifer B ✓  
 3F Morgan Michael  
 3G N Pace Andrew C ✓  
 3H N Babo Tammy ✓  
 3H Roberts Laquana S ✓ [2]  
 4A Chege Anthony [10]  
 4C Pfeiffer Ashley [11]  
 4E Whitehouse Daniel C ✓ [8]  
 4F Debo Elisabeth [2]  
 5B Baxter Marie R ✓ [2] ..... 315-299-7128  
 5B Baxter Christian S ..... 315-299-7128  
 5B NAME LIST COMPILER advertising ✓ [2] ..... 315-560-5184  
 5C Perry Ronnashia D ✓ [8]  
 5D Ballard Janet E [8]  
 5E Taylor Leola M ✓ [7]  
 5G N Neville Matthew ✓  
 5G Seldon Melanie M ✓ [8] ..... 315-218-5562  
 5H N Lynch William P  
 5J Williams Ruth E ✓ [8]  
 5J Williams Jaquan J  
 6A N Gardner Sonya ✓  
 6A Gardner Connie  
 6A Hyla Laurie E [3]  
 6C Gentile Michael J ✓ [8] ..... 315-218-6808  
 6E Obrien Frederick G ✓ [15]  
 6G Arroyo Ana M [17]  
 6I Stevens Deana D [2]  
 6L Robinson Chiquita T ✓ [8]  
 7E Trnkham Kevin A ✓ [18] ..... 315-457-4590  
 7F Owens Enckla L ✓ [8]  
 197 Ward Ronald J & Judith E [27] (1968)  
 199 Cook Robert J II ✓ [5] (1952)  
 200 KIGGINS HELEN R nonclassified establishments ✓ [2]  
 ..... 315-451-5552  
 1 Rivette Judith A ✓ [15] (1957)  
 1 Rivette Ric  
 2 N Bianco Melissa A  
 201 Huff Vivian ✓ [25] (1955)  
 203 Battaglia James V & Beverly A ✓ [10] (1955) ..... 315-451-1374  
 203 Karschner Rosalie M ✓ [25] (1958)  
 206 Dagostino Nata A ✓ [25] (1940) ..... 315-451-1482  
 Dagostino Nata D ..... 315-451-1482  
 207 Hart Howard J Jr [15] (1955)  
 208 Snyder Carol A & Robert ✓ [27] (1940) ..... 315-457-4779  
 209 Placito Carmen J [15] (1955)  
 Placito Rachael A  
 211 Izzo Anthony F Sr & Connie M ✓ [25] (1955) ..... 315-457-3364  
 212 N Arsenault Kaley ✓ ..... 315-451-8021  
 Capp Kelly ✓ [15]  
 Fern Marsha L & Robert A ✓ [2] ..... 315-468-0040  
 Galaska Christopher ✓ [2]  
 N Goodfellow S ✓ ..... 315-451-1879  
 Grimes John ✓ [2] ..... 315-457-5434  
 Horton Gerald W ✓ [2] ..... 315-396-0542  
 Iynblin Iynblin ✓ [2] ..... 315-457-6888



**BUCKLEY RD (LIVERPOOL)-FROM 101 LIBBY ST NORTHEAST**

• ZIP CODE 13088 CAR-RT C044

99 ☎ Sprague Amanda G

100 WILL &amp; BAUMER INC candles-mfrs .....315-451-1000

101 Kemp James G &amp; Dawn A [6] ▲

103 Stone Jeffrey R &amp; Kristina M [19] ▲

**BUCKLEY RD Cont'd**

105 Milea Ruth M [35] ▲ .....315-457-9579

107 Stepien Daniel E Jr &amp; Tesha L [12] ▲ .....315-451-0672

111 Hanley Ronald J &amp; Nancie E [8] ▲ .....315-453-9573

**+ DEBORAH DR BEGINS****+ DEBORAH DR CONTINUES**

201 Davies Loren T &amp; Shannon L [17] ▲ .....315-451-7538

203 Tamilia Nicholas J [32] ▲ .....315-457-5875

B Davis Debra A [5]

205 Diaz Elizabeth [6]

Wine Annette M [3]

**+ CADENZA LN BEGINS**

297 ☎ Schurman Stacey R

299 Ippolito Frances D [14] ▲ .....315-457-8841

**+ RUSSELL AVE INTERSECTS**

303 La Duc Dennis G [40] ▲ .....315-451-0933

305 Rossillo Leona [14] ▲

## OLD LIVERPOOL RD (LIVERPOOL)-FROM 2 HIRAM AVE NORTH

• ZIP CODE 13088 CAR-RT C009

105 No Current Listing	
107 Christaldi James E & Constance L [37] ▲	315-457-0001
109 Zimack Linda L [38] ▲	315-457-5685
Zimack Liza K	315-457-5685
110 Gustafson Elizabeth A [4]	
SWAY'S PLACE bars	315-451-2928
111 No Current Listing	
112 CITY LINE SVC CTR lumber-commission	315-461-8462
G & V AUTO CARE auto diagnostic serv	315-457-5700
113 Poplaski Philip E [22] ▲	315-457-6847
Poplaski Mary T	315-457-6847
114 Kasle Rebeka F [5] ▲	315-457-5341
115 Levy Patricia L [9] ▲	
116 Geppner Betty L [19] ▲	315-457-3825
117 Relic Muriel K [24] ▲	315-451-8051
118 No Current Listing	
119 Beachner David R [6]	
Beachner Kelly D	
120 Bailey-Florko Michelyn [4]	315-451-5562
Bailey-Florko Mickie	315-451-5562
121 Relic Muriel B & Nick J [12] ▲	315-451-6120
122 1B Delattre Gary [2]	
4 Beach Charles J III [3]	

## OLD LIVERPOOL RD Cont'd

5 Becerra Krysti	
125 Daniel Mimi E [20] ▲	315-457-0001
Lawrence Dorcas	315-457-0001
126 Allen Patricia	
Decker Stacy	315-457-0001
Girard Bonnie	315-457-0001
6 Woodward Charles E [7]	315-457-0001
7 Nugent Sherry L [7]	315-457-0001
8 Rex Melody L [7]	315-457-0001
127 Cianciolo Deborah C [7]	315-457-0001
A Calogero Mary E [7]	315-457-0001
B Bender Kimberly E [7]	315-457-0001
128 Lowe Dwayne A	
129 Michaels Helen M [12] ▲	315-457-0001
Michaels William J	315-457-0001
131 Duke Betty J [13]	315-457-0001
133 Hopper Richard G & Mary E [17] ▲	315-457-0001
135 Recore Mable A [21] ▲	315-457-0001
Recore Lynn L Sr	315-457-0001
137 Fredette Nicole	
Laquidari Michelle A	
Michel Martin L	
138 Berlinski Helen	
Brothers Warren [2]	315-457-0001
Brown Janice [2]	315-457-0001
Carfagno Gaetano [2]	315-457-0001
Colosi Peter M	315-457-0001
Hill Nelson F	315-457-0001
KEEPSAKE VILLAGE ALZHEIMERS homes-adult	315-457-0001
Kotash C	315-457-0001
Lisenko Jack	315-457-0001
Ryan Orpha H	315-457-0001
Ungleich Patricia	315-457-0001
139 - 141 No Current Listing (2 Hses)	
143 Kiah Lawrence R [2]	315-457-0001
1 Rosina Maria M [2]	315-457-0001
3 Gonzalez Carmen O [2]	315-457-0001
150 Anthony Mary	
Behan C J [2]	315-457-0001
Brown Edna	315-457-0001
Card Audrey	315-457-0001
Cheshire M E	315-457-0001
Cleland Constance M [2]	315-457-0001
Congel Joseph P	315-457-0001
Conroy Gerald J	315-457-0001
Crego Bowman B	315-457-0001
Curry Irene	315-457-0001
Dietrich E [12]	315-457-0001
Ducar Joseph	315-457-0001
Faulter Lonnie [2]	315-457-0001
Fiscoe Anillo J	315-457-0001
Fritz Sylvia	315-457-0001
Gray Donald	315-457-0001
GREENPOINT SENIOR LIVING residential care homes	
Greer H [2]	315-457-0001
HOLLIS HAYWARD clergy	315-457-0001
Kelly Richard A	315-457-0001
Laubengayer E D [2]	315-457-0001
Love Donna [2]	315-457-0001
Lum Mildred [2]	315-457-0001
Macro Anthony [2]	315-457-0001
Mannes Chris F & Anna T [2]	315-457-0001
Marsh Cherrill G	315-457-0001
McKeever Anna [2]	315-457-0001
Murphy C R [2]	315-457-0001
Murray Jane [2]	315-457-0001
Nagy Lewis & Mildred	315-457-0001
Oshea James [2]	315-457-0001
Reichardt Leslie L & Betty J	315-457-0001
Revette Frances [2]	315-457-0001
Russell M	315-457-0001
Scuderi Frank J	315-457-0001
Scuderi Frances J	315-457-0001
SHEAR DELIGHT II beauty salons	315-457-0001
Thomas Catheri M [2]	315-457-0001
Turley Helen	315-457-0001
Weekes Elizabeth	315-457-0001
Wickham Lisa	315-457-0001
Wicks Josephine A [2]	315-457-0001
Wolcott Martha [2]	315-457-0001
Wright Harriet C	315-457-0001
101 Savage Helena C & Gerald H [2]	315-457-0001
102 McClain Alyce B	315-457-0001
103 Stanton Jean S [16]	315-457-0001
113 Wells Margaret A	315-457-0001
115 Spooner Lawrence T & Beverly G	315-457-0001
116 Zaeplfel Carl J & Adelaide F	315-457-0001
118 Marinaccio Vito J [14]	315-457-0001
121 Kerr Daniel P & Mary C	315-457-0001
125 Donnelly Jean E	315-457-0001
126 Whitbread Helen C [2]	315-457-0001
128 Waite Floyd A & Elizabeth L [2]	315-457-0001
129 Runnels Irene M [2]	315-457-0001
130 Yungwirth Gregory J	315-457-0001
131 Pisani Rosalie F [2]	315-457-0001
132 Harkola Benjamin J [2]	315-457-0001
132 Harkola Margaret M	315-457-0001
133 Mc Phillips Patrick J & Irene	315-457-0001
134 Sullivan Margaret M [2]	315-457-0001
135 Pompei Anthony J & Beverly L [2]	315-457-0001
137 Brunell Rosemarie K	315-457-0001
140 Garbo Thomas J Jr [2]	315-457-0001
143 Schmidt Dorothy	315-457-0001
143 Schmidt John J Jr	315-457-0001
204 Enos Jane E	
205 Butler Beryl M [2]	315-457-0001

## NEW LIVERPOOL RD Cont'd

208 Intemicola Mary R [2]	
209 Atschaeffli A L [10]	315-453-6050
209 Atschaeffli Mary F	315-453-6050
210 Preuss Gertrude E [7]	315-453-1496
213 Dibrango Joseph P & Carmella [2]	315-451-4275
220 Labahn Gayle B	
221 Kirsch Doris J [2]	315-476-1420
226 Schneiderhan Dorothy B [2]	315-457-0998
229 Gibbs Harriet W	
230 Morrissey Helen M [2]	315-457-4030
232 Walsh Helen M [2]	315-457-0898
233 Smith Charles H & Frieda B [2]	315-453-7798
236 Zanchowski Carl A & Mildred V [11]	
238 Pittsley Norma E [2]	315-453-3610
242 McManus Hannah B [2]	315-453-6013
243 Brady Philip S [2]	315-457-0247
251 Spencer Edward P [2]	315-451-1050
253 Marais John A [2]	315-451-4187
300 Palermo Ruth M [2]	
301 Goings Evelyn W [2]	
303 Yackel Veronica H	315-451-4384
303 Yackel Raymond A	315-451-4384
304 Siddall Marion E [2]	315-468-1978
304 Siddall Ewan	315-468-1978
305 Hill Randall S	
306 McAvoy Jean S [2]	315-457-0715
306 McAvoy Linda J	315-457-0715
307 Borkan Irving [2]	
309 Lounsbury Marilyn [2]	
309 Lounsbury A M	
400 Goerler Gerda M	315-451-1826
401 Credno M [2]	315-451-3021
402 Brady Korleen G [2]	315-299-8726
402 Brady Kaye	315-299-8726
403 Houghton Um P	
405 Czebiak John	315-214-8278
406 Carr Mary A [2]	315-453-0969
406 Carr Barbara	315-453-0969
407 Strom Robert D [2]	315-451-9232
408 Perkins Lee K & Helen M [2]	315-457-6611
409 Johnson Norman R [2]	
410 Zimmer Frances R [17]	315-451-1729
412 Dambrosio Palma M [2]	315-451-1407
413 Stone Gerald D [2]	
414 Coffin Ruth A [2]	315-451-3046
415 Corcoran Ruth M [2]	315-453-3983
416 Beishline Barbara [2]	
417 Chao Mary H	
418 Robinson Edward L [13]	315-451-6064
418 Robinson Rita F	315-451-6064
419 Foote Marjorie L [2]	315-451-4148
419 Foote Lucile M	315-451-4148
422 Robson Alton E [2]	315-451-3410
423 Stahl Jane K [16]	
500 Stimler Gb	315-488-8486
500 Stimler Genevieve B	315-488-8486
501 Skinner Julia S & Harold O [2]	315-451-4064
503 Carleo Carmel M [23]	315-457-6255
505 Mosher Lois M [2]	315-451-8994
506 Frank Helen [2]	315-457-9211
506A Johnson Doris M	315-214-5959
506A Johnson Charles H	315-214-5959
508 Jackson William E & Helena M	315-457-1896
509 Lawyer Franklyn E & Leona M [2]	315-484-4489
511 Hopkins Ross B & Jane A [2]	315-457-1590
514 White William E & Helen M [2]	315-457-2731
516 Lane Robert P Sr & Jeanne D [2]	315-488-0065
517 Merrill Marion N [2]	315-299-6564
517A Sorensen Joan A [2]	
518 Begay John J Jr [2]	315-472-7473
519 Daboli Marion S [2]	315-451-4542
520 Morgan-Kwapich Dorothy M [2]	315-453-0767
522 Dice Harry B [13]	315-457-8580
522 Dice Arietta M	315-457-8580
600 Speickhoff Catherine W [2]	315-451-4075
601 Jackson Joseph M & Dorothea M [2]	
602 Sciarino Josephine C [2]	315-457-4756
603 Neely Dorothy E [2]	
604 Corey Dora M [2]	
604 Corey Leo A	
605 Fedorsak Adele M [2]	315-451-4265
606 Lucarelli Rose C	315-451-4209
606 Lucarelli Michael	315-451-4209
606A Sheldon Helen E [2]	315-299-7022
609 Brothers Louise L [2]	315-451-5235
609 Brothers Richard	315-451-5235
610 Denison Edythe A [2]	315-461-1010
611 Goldman Robert W & Rosalie	
612 Wozniak Josephine H	315-454-4286
614 Grimm Irene M [2]	315-457-8146
615 Iles Edward F & Madeline L [2]	315-453-2054
616 O'Brien Helen L [2]	315-451-2486
616 O'Brien H M	315-451-2486
617 Kurtz Charles R [2]	315-457-0594
617A Warrick Eleanor G & Richard T [2]	315-457-0304
618 Coe Betty J [2]	
618 Roby Betty J [2]	315-451-4506
619 Mosley Phyllis F [13]	315-461-8586
621 O'Brien James M [2]	
622 Ryan Rose G [2]	315-451-1091
150 623 Holzman Imelda W [2]	315-451-3585
623 Holzman Wally	315-451-3585
151 Castle Christopher	315-457-0430
Clark Laura	315-218-6034
CONLEY TONY computer & equip dirls	315-701-0426
Johnson Michael	315-457-1941
Martineau Sally [2]	315-457-7449



## OLD LIVERPOOL RD Cont'd

① McDonald Edna .....315-451-4939  
 ① Mellone Kelly .....315-218-6644  
 ONONDAGA LAKE TOWNHOMES apartments ....315-451-3300  
 ① Pace Carlton .....315-399-4829  
 ① Patterson Arthur .....315-457-1091  
 ① Peeso Sherry .....315-299-6370  
 ① Vasiliades Carole .....315-399-5522  
 ① Wilson Lamar .....315-451-4504  
 ① Zimmerman Leola .....315-457-0376  
 1A Dukett Mary H [11]  
 1B Hough Mary M [10] .....315-451-1626  
 1E ① Bukowski Skyler  
 1J Hill Carol [13]  
 1J ① Jones Laura  
 2B Denslow Corrine A [21] .....315-457-7261  
 2C Betts Edward J & Cynthia E [7] .....315-457-9304  
 2D Williams James G [15] .....315-451-0461  
 2E ① Rhodes Chereese  
 2F ① Wright Janice M  
 3B ① Mark James  
 3D White Mary A [23] .....315-451-4717  
 3H Hunter Peter J [12] .....315-453-3791  
 3J Battle Devery J [24]  
 3J Battle Jahmall R  
 4A ① Lauber Theresa M .....315-299-8104  
 4C Pfeffer Ashley [6] .....315-451-6369  
 4D Gillespie Tracy J [2]  
 4E ① Camber Trawonda J  
 5A ① Braun Denise M .....315-396-0955  
 5A Braun Philip F .....315-396-0955  
 5B Jackson Lawrence [10] .....315-451-6581  
 5B NAME LIST COMPILER advertising .....315-560-5184  
 5C Acosta Ralph [7] .....315-461-0706  
 5E Paninski Tracy L [15]  
 5G Seldon Melanie M [3] .....315-218-5562  
 5H Taylor Christine R [2]  
 6A BENJAMIN HOME IMPROVEMENT home improvements  
 .....315-516-7025  
 6C Gentile Joseph [3] .....315-453-8063  
 6D Brooks Jason & Barbara J [6] .....315-378-4251  
 6D Planty Claire A [16] .....315-706-0232  
 6E Obrien Frederick G [5]  
 6H ① Watkins Arlene M  
 6I ① King Laurie M  
 6J Sabin Douglas A [16]  
 7B Scipio Jackie D [2]  
 7E Ballog Kim M [8]  
 7E Ballog Gavin  
 7F ① Morris Roshawn  
 197 Ward Ronald J & Judith E [22] ▲ .....315-457-4974  
 199 ① Cook Robert J  
 200 RIVETTE & RIVETTE PC attorneys .....315-451-5552  
 Rivette Francis R & Judith A [7] ▲  
 2 Campbell Jamie S [6]  
 201 Huff Vivian [20] ▲  
 203 Battaglia James V & Beverly A [11] ▲ .....315-451-1374  
 205 Karschner Rosalie M & Glenn A [20] ▲

**BUCKLEY RD (LIVERPOOL)-FROM 2  
BEECHWOOD AVE NORTH**
**• ZIP CODE 13088 CAR-RT C044**

99 ① Andersen Kenneth .....315-451-7173

100 WILL &amp; BAUMER INC candles-mfrs

.....315-451-1000

101 Kemp James G &amp; Dawn A [2] ▲

103 Stone Jeffrey R &amp; Kristina M [15] ▲

.....315-451-9022

105 Milea Ruth M [31] ▲ .....315-457-9579

Milea Earl W .....315-457-9579

107 Stepien Daniel E Jr &amp; Tesha L [8] ▲

.....315-451-0672

111 Hanley Ronald J &amp; Nancie E [4] ▲

.....315-453-9573

**+ DEBORAH DR CONTINUES**

201 Davies Loren T &amp; Shannon L [13] ▲

.....315-451-7538

203 Tamilia Nicholas J &amp; Josephine [28]

.....315-457-5875

B ① Davis Debra A

205 No Current Listing

**+ CADENZA LN BEGINS**

297 ① Vanepps Craig R ▲

**+ RUSSELL AVE INTERSECTS**

303 La Duc Dennis G [36] ▲ .....315-451-0555



## OLD LIVERPOOL RD Cont'd

COURT STREET CO homes adu

## GREENPOINT adult care facili

## KEEPSAKE VILLAGE at GREENPOINT

Ridings Margaret

139 2 Simmons Stephanie L

141 - 143 No Current Listing (2 Apts)

143 2 Fleck Nathan L

3 No Current Listing

5 Kiah Lawrence R

150 Bell Marion E

Buczek K

GREENPOINT SENIOR LIVING adu

facilities

Harper Ester

Lounsbury Marilyn

Mikaelian Monroq

Presci Geno

1 Daeffer A

100 - 102 No Current Listing (3 Apts)

103 Stanton Jean S

105 No Current Listing

106 Morley James E &amp; Helen B

107 - 110 No Current Listing (3 Apts)

111 Siano John A

111 Siano Nicolaia H

112 - 114 No Current Listing (3 Apts)

115 Braunschweiger Evelyn M &amp; Paul J

116 Klein Robert H

117 Deehan William N

118 Mannacoe Vito J &amp; Rachel A

119 Smith Charles H

120 Macko Michael

121 Gregory Elizabeth K

124 Kennedy Joseph C

125 Swift Harley S Jr

125 Swift Erma A

126 Reth Claude J

126 Rood Marion F

127 No Current Listing

128 Waite Floyd A

129 Borrow Carolyn E

130 No Current Listing

131 Laporta Michael J

132 - 133 No Current Listing (2 Apts)

134 Sullivan Margaret M

135 No Current Listing

136 Pavlicka Mary

137 - 138 No Current Listing (3 Apts)

139 Muhi Joseph F

139 Muhi Arthur W

140 Planie Doris P

141 No Current Listing

142 Furgal Victoria N &amp; Alexander

143 Oswald Louis C

144 - 201 No Current Listing (2 Apts)

203 Hart Christine E

204 No Current Listing

205 Schwartz Evelyn M

206 Netti Stephen M Sr

207 Mucciardi Rose M

208 Chiasson John P

209 Altschaeff A L

210 - 214 No Current Listing (3 Apts)

215 Reddy Edward J

215 Reddy Catherine C

216 Orlando Theresa S

217 - 218 No Current Listing (2 Apts)

219 2 Fiorace Helen E

219 Fiorace Ronald A

220 - 223 No Current Listing (4 Apts)

225 Burkhardt I

226 Schneiderhan Dorothy B

227 - 228 No Current Listing (2 Apts)

229 2 Jhon Lee

230 Stagnitta Samuel A

230 Stagnitta Norma L

231 Richter Arlene C

232 Buckler Roger F

232 Buckler Paul V

233 - 235 No Current Listing (3 Apts)

236 Haas William E &amp; Louise C

237 No Current Listing

238 Bucco Carmen M

239 - 240 No Current Listing (2 Apts)

241 Rogers Maryann B

242 McManus Hannah B

243 Barnas Edna G

245 - 246 No Current Listing (2 Apts)

247 Stoddard Katherine A

248 Conley Doris N

249 - 250 No Current Listing (2 Apts)

251 Day Esther S

251 Day Marilyn

252 - 253 No Current Listing (2 Apts)

300 Mele Richard L

301 Goings Evelyn W &amp; Edward

302 Scheuer Florence U

303 No Current Listing

304 Hammond Jeanne

## OLD LIVERPOOL RD (LIVERPOOL)-FROM 2

## HIRAM AVE NORTH

ZIP CODE 13088 CAR-RT C009

105 Galuppo Edmund G

109 West Amy J

Zimack Linda L

1 - 5 No Current Listing (5 Apts)

110 SWAY'S PLACE bars

Ventre Robert D Sr

111 No Current Listing

112 SYRACUSE AUTOMOTIVE INC auto dfrs-

used cars

113 No Current Listing

114 Kasie Rebeka F

115 Levy Mitchell S

116 Geppner Betty L

117 Relic Marcia K

118 No Current Listing

119 Beachner David R &amp; Kelly D

1 No Current Listing

120 Weinberg David

121 Relic Muel B

122 Purvis James Z

Walker David T Jr

1A Hurley Cornelius C

1B Ferguson Alberta I

2 Harrington Mark D

3 Kuryla Francis E

3 Kuryla William F

4 - 7 No Current Listing (4 Apts)

125 Alvarez Myrta

Daniel Mimi E

Johnsonward Madalin

1 - 2 No Current Listing (2 Apts)

A2 Osterhout Michael W

126 Woodward Charles E

1 Harmer Christina J

2 Roach Robert E

3 Newport Nancy J &amp; William K

4 - 6 No Current Listing (3 Apts)

7 Nugent Sherry L

8 Rex Melody L

126 1/2 Hodge Maryann

1 - 2 No Current Listing (2 Apts)

127 Cianciolo D

128 Disanto Donald N

2 No Current Listing

129 Michaels Helen M

1 - 3 No Current Listing (2 Apts)

131 Duke Betty J

133 No Current Listing

135 Martin Frank H

137 Murphy Andrea

138 Cook William R

## OLD LIVERPOOL RD Cont'd

60 Planty Claire A

6E Obten Frederick

6F - 7A No Current Listing (8 Apts)

7B Daniels Darryl

7B Daniels Cibwa N

7C No Current Listing

7E Ballog Kim M

7F No Current Listing

55 Seibles James E

1265 Tobin Michael C

1308 Hough Mary M

197 Ward Ronald J &amp; Judith E

199 No Current Listing

200 KIGGINS HELEN R attorneys

RIVETTE HELEN P attorneys

Weiss Mika L

2 No Current Listing

201 Huft Vivian

203 Battaglia James J &amp; Beverly A

205 Karschner Glenn A &amp; Rosalie M

206 D'Agostino Nicholas P

D'Agostino Natanne D

207 Mercer Susan B

208 CNY VACUUMS GALORE vacuum cleaners-

household-drs

Snyder Carol A

209 Posewitz Rachael A

211 Izzo Anthony F Sr

212 Hathaway Sonja J

Jennings Paul

Shelley Anna V

1-3 No Current Listing

1-4 Lepore Michelle L

1-6 Gilbert Amanda D

1-7 Bellmore Joseph J

1-7 Bleser Michael L

1-8 - 2-1 No Current Listing (2 Apts)

2-2 Dunnagan James L Jr

2-3 - 2-4 No Current Listing (2 Apts)

2-5 Chawpo Shawn M

2-6 Halliday Wilfred M &amp; Sandra T

2-7 Gray Christy &amp; Danny

2-8 Marino Leslie A

2-8 Marino Jessica J

3 Horton Jason A

3-1 Eldred Kevin R

3-1 Eldred Emily M

3-2 No Current Listing

3-3 Tam David J

3-4 - 3-8 No Current Listing (5 Apts)

4 Heneka Melissa M

4-1 - 4-2 No Current Listing (2 Apts)

4-3 Grotto Joseph C

4-4 No Current Listing

4-5 Henry Ethan D

4-6 Wojciechowski Karen

4-7 No Current Listing

4-8 Manginelli Joseph A

5 Hoke Ryan R

5-1 Lyon Patricia M &amp; William G

5-2 Hebert Enca J

5-3 - 5-4 No Current Listing (2 Apts)

5-5 Vacavone Julie A

5-5 Weyer Brian D

5-6 - 5-8 No Current Listing (3 Apts)

6 Peake Thomas S

6-1 No Current Listing

6-2 Hall John D

6-3 No Current Listing

6-4 Kubie Dan

6-5 - 6-8 No Current Listing (4 Apts)

7-2 Payne Harley A

7-3 Henson Anthony H

7-4 - 7-8 No Current Listing (5 Apts)

8 Lucia Marianna A

8-1 - 8-4 No Current Listing (3 Apts)

8-5 Whalen Karl D

8-6 Chamberlain Jill L

8-7 No Current Listing

8-8 Franssen Gayl L

9 Gross Jason N

9-1 Vosbury Dexter A &amp; Joan E

9-2 No Current Listing

9-3 Voas Karen E

9-4 No Current Listing

9-5 Harris Mark E

9-6 - 9-8 No Current Listing (3 Apts)

B1-7 Waugh Trevor R

B1-A4 Dykins Colleen E

B3-A8 Wood Timothy J &amp; Timm J

B4-1 Pamela David S &amp; Kathleen O

B8-A1 Locastro Sam

300 KIRNAN REAL ESTATE INC real estate

Seymour Tina

302 ICHIBAN JAPANESE STEAK HOUSE

restaurants

303 Williams Timothy A &amp; Faye

305 No Current Listing

307 Lovechio Francis X &amp; Sophie A

400 LIVERPOOL LITHO INC printers

401 No Current Listing

402 COOL'S LOUNGE cocktail lounges

403 Murray Neil B

## OLD LIVERPOOL RD Cont'd

405 Rosekrans Sarah

407 SURE SEAL INC lawn &amp; grounds maintenance

Tassone Michael M &amp; Michelle L

408 PAPPAS BAKERY bakers-retail

412 GALEVILLE GROCERY grocers-retail

GALEVILLE POOL SUPPLY swimming pool

equipment

420 HING SING restaurants

500 AZTEC TANNING tanning salons

CURVES FOR WOMEN health clubs studios/

gymnasium

ONONDAGA ASSOC FOR RETARDED social

serv &amp; welfare org

SALT CITY KARATE &amp; KICK BOXING martial

arts instruction

SUNSHINE MINI MART grocers-retail

ULTIMATE FITNESS health clubs studios/

gymnasium

VOGUE HAIR DESIGN beauty salons

502 BALLY TOTAL FITNESS health clubs studios/

gymnasium

4 RICCELLI PHYSICAL THERAPY phys

therapists

504 CNY SVC insurance consultants/advisors

EXPIDATA PAYROLL SVC payroll preparation

serv

506 WONY tv stations &amp; broadcasting co

507 Seafair Henry J Jr

508 CONFER PARK alcoholism info/treatment ctrs

PROFESSIONAL CONSULTANTS ASSN

referral serv

Vona Fernando A

509 Maser Mary G

Maser Michael W

511 No Current Listing

513 A-STRIPE A-LOT pavement marking

Beaulieu James C

515 No Current Listing

526 ALL METRO HEALTH CARE home health serv

Carter Barbara J

CUTCO CUTLERY kitchen tools-retail

ICS MERCHANT SVC credit card/crdr pins

equip

VECTOR MARKETING CORP housewares-

retail

1 SALON ESPOSITO &amp; CO beauty salons

3 ALL METRO home health serv

4 VAL-PAC advertising-direct mail

6 SHERWIN-WILLIAMS PAINTS paint-whol

7 CHICKADEE FABRICS fabric shops

8 VONA PLUMBING &amp; HEATING CO

plumbing contractors

CORKINS LN BEGINS

602 LOCAL 320 IUE associations

604 BROSEE CHEVROLET auto dfrs-new cars

CUSTOM VEHICLE OUTFITTERS auto parts

&amp; suppl-mfrs

122 CONCORD LEASING INC lease serv

605 BLESSING FOR WELLNESS THRPTC

massage therapists

FINISHING REFLECTIONS beauty salons



**BUCKLEY RD (LIVERPOOL)-****ZIP CODE 13088 CAR-RT C044**

99 B Hernandez Jenny R [2] ▲ ..... 457-8278

99 a Briggs Mark A [5] ▲

100 WILL &amp; BAUMER candles..... 451-1000

101 G J K PLANNING CONSULTANT planning conslt

..... 451-5174

103 Stone Kristina M [9]+ ▲ ..... 451-9022

105 Milea Earl W [8] ▲ ..... [2]457-9579

107 Stepien Tesha L [6] ▲ ..... 451-0672

111 Basta Ellen J [9]+ ▲ ..... 451-0026

Basta Eugene J ..... 451-0026

**+ DEBORAH DR BEGINS**

201 Davies Shannon L [9]+ ▲ ..... 451-7538

203 Tamilia Josephine R [9]+ ▲ ..... [2]457-5875

205 Digenova Matthew E [4] ▲

**+ CADENZA LN BEGINS****+ GREENFIELD PKWY BEGINS****+ CADENZA LN BEGINS****+ GREENFIELD PKWY BEGINS**

297-299 Not Verified (2 Hses)

**+ RUSSELL AVE BEGINS**

303 Laduc Marie C [9]+ ▲ ..... [2]451-0555

Laduc Cheryl S ..... [2]451-0555

305 Rossillo Leona [7]

306 Dobrowolski Barbara J [5] ..... 451-4270

Marsico L [2] ..... 461-4872

308 Payne Erin K [2] ..... 457-0413

**+ RIDGE AVE BEGINS**

320 Not Verified

320 Williams Kenneth D [9]+ ▲ ..... 451-6807

**+ NORWOOD AVE BEGINS**

400 LAST STOP BAKERY &amp; STORE THE retail

bakeries ..... 457-6997

Pascarella Antonio [4] ▲ ..... 453-3633

Pascarella Serafina ..... 453-3633

402 Nigro Tracy [2] ..... [2]453-0072

**OLD LIVERPOOL RD (LIVERPOOL)-****ZIP CODE 13088 CAR-RT C009**

105 Not Verified

107 Christaldi Constance &amp; James [9]+ ▲

109 Stewart Robert A [3] ..... 451-3307

Zimack Linda L [2] ..... 457-5685

110 SWAYS PLACE eating places ..... 451-2928

111 Not Verified

113 Poplaski Mary T [9]+ ▲ ..... [2]457-6847

114 Giczowski Daniel C [8] ▲ ..... 457-3383

115 Burnam Patricia L [2] ▲ ..... 451-1831

Levy Mitchell [2] ..... [2]457-0754

**+ BARTLETT AVE BEGINS**

116 Geppner Betty L [9]+ ▲ ..... 457-3825

117 Not Verified

119 Misita Kristina [2] ..... 457-0897

Plasencia Ernest E III [4] ..... [2]461-1298

Plasencia Michelle A ..... [2]461-1298

10 Pike Kelly A

120 Paetow Richard A [9]+ ▲ ..... 638-4798

Paetow Margo L ..... 638-4798

121 Relic Nicholas J [4] ▲ ..... 451-6120

122 Beale Wanda [2] ..... 451-3661

Walker David T [2] ..... 451-9804

1B Russell G R [2]

3 Kuryla Francis E [7] ▲ ..... 457-8951

4 Not Verified

7 Clark Lezlie L [3]

125 Osterhout Michael [2] ..... [2]451-1117

126 Hicks Willard [2] ..... 461-0061

Minahan Ed [2] ..... 457-1823

Moore L [2] ..... 453-7473

Pendt Jamie [2] ..... 413-0480

2-3 Not Verified (2 Apts)

7 Nugent Sherry L [9]+

7 Nugent Jason J

8 Not Verified

126½ Franklin C A [2] ..... 451-7631

Harmer Christina J [4] ..... 457-9582

127 Vidrine Dominique J [2] ..... [2]451-5932

B Whiteside Jennifer M ..... 451-0716

128 Fick Nicholas J Jr [9]+ ▲

Kania Edward M [2] ..... [2]457-8805

2 Kania Grace J [9]+

129 Lumia F [3] ..... 453-7513

131 Duke B [2] ..... 413-0363

133 Not Verified

135 EXPRESS COURIER SERVICE courier serv

..... 697-6124

Martin Frank H [9]+ ▲ ..... [2]453-3695

137 VICTORIA'S HOT OIL BODY RUB oil field serv

..... 451-7985

..... 413-0512

138 Armstrong W [2] ..... 706-0423

Bisesi Anthony J &amp; Maryjane [3] ▲

Cellana E [2] ..... 451-1624

Czerniewski Helen [2] ..... 706-0385

Fancher Bertha [2] ..... 451-4567

GREENPOINT SPECIAL NEEDS ..... 457-1455

Koch Ollice H [2] ..... 706-0114

Mangicaro Laura M [2] ..... 451-7755

Shay William E [2] ..... 451-7755



## OLD LIVERPOOL RD (L)

139 Kurt Thomas A (3) ▲ 453-3651  
 141 Dupre James II (2) 457-2073  
 143 Chen Li (2) 451-3566  
 2 Fleck Donald K (2) ▲  
 2 Fleck Kathleen H  
 30 Lust Timothy A  
 A3 Not Verified  
 148 COURT STREET COMPANY 453-0561  
 150 Abbott Donald H (2) 461-8535  
 Ajemian R T (2) 461-9332  
 Alcioli Irene M (2) 457-7027  
 Alan George W (2) 457-2907  
 Amato Louise A (2) 453-3020  
 Arnold M E (2) 413-0641  
 Arnold Margery E (2) 413-1110  
 Ballantyne D (2) 451-0855  
 Barboine Joseph F (2) 453-3883  
 Barron E (2) 453-6374  
 Barrell John (2) 453-9542  
 Bell Charles F (2) 457-7911  
 Bend Howard E (2) 451-6963  
 Blair R (2) 457-6430  
 Borror Carolyn (2) 451-9473  
 Brochini Hilda (2) 451-0798  
 Brooks Charles A (2) 457-8916  
 Brunner O (2) 451-0050  
 Bucco Carmen M (2) 451-8302  
 Buck M A (2) 461-1067  
 Burkhardt I (2) 451-8044  
 Callahan John (2) 461-1002  
 Carleo Carmel M (2) 457-6255  
 Carmichael Katherine (2) 457-6295  
 Carpenter A B (2) 457-4497  
 Cavale Robert S (2) 461-0885  
 Cerio L L (2) 461-8230  
 Chorazy Casimir S (2) 451-1478  
 Cimino Amadeo (2) 457-3592  
 Clarke M (2) 457-3519  
 Clary Francis H (2) 461-8199  
 Cole Ned (2) 457-1748  
 Congdon Frank W (2) 453-6373  
 Coogan Norman C (2) 453-9838  
 Coogan Dorothy C (2) 453-9838  
 Crowley Ronald J (2) 706-0131  
 Crowley Frank A (2) 457-6255  
 Crysler Madeline (2) 451-1917  
 Dahlin C R (2) 457-0131  
 Deceora Frank E (2) 451-7478  
 Demoss H (2) 453-9691  
 Dice Harry B (2) 457-8590  
 Dietrich E (2) 451-9965  
 Dinro A (2) 453-9662  
 Dispenza F M (2) 706-0303  
 Dixon Ethel (2) 461-8525  
 Dolan G (2) 461-0072  
 Eager J (2) 461-4845  
 Early Joseph (2) 453-4563  
 Erlinger Eugene (2) 461-4864  
 Eyer George (2) 453-2036  
 Falcone Rose (2) 451-1829  
 Fenwick Joseph (2) 457-9894  
 Finger Frederick C (2) 457-6043  
 Finlier Lyman C (2) 451-3476  
 Flachland William (2) 453-9993  
 Flynn F (2) 457-6850  
 Fulmer N P (2) 461-8672  
 Gallo Elna D (2) 457-8275  
 Gang Loretta M (2) 451-6058  
 Gasser R (2) 457-6356  
 German Norma (2) 461-8229  
 Gibson Dorothy M (2) 461-8296  
 Giolinda Helen (2) 453-0804  
 Girvan John W (2) 457-1628  
 Gladyszewski Anthony J (2) 451-2706  
 Gleason Dorothy (2) 451-0460  
 Godwin W (2) 457-3180  
 Gould Gerald E (2) 451-8915  
 Green E R (2) 451-2245  
 Gregory Elizabeth K (2) 453-2442  
 Griffith S M (2) 451-5121  
 Groboske Marjorie (2) 461-0250  
 Guernsey G (2) 461-9168  
 Gustke Philip Jr (2) 457-3855  
 Hale George A (2) 457-8559  
 Harney H L (2) 453-0501  
 Hobday E (2) 453-2847  
 Hoesman James (2) 451-6344  
 Howard L (2) 451-2097  
 Howe Elizabeth (2) 451-8904  
 Howell P (2) 457-0834  
 Huckle Herbert (2) 451-9915

## OLD LIVERPOOL RD

Humphrey C W (2) 706-0177  
 Humphrey E (2) 453-0509  
 Hurley N (2) 453-7816  
 Johnson M S (2) 451-5036  
 Kaiser E (2) 461-9259  
 Kalkbrenner Richard G (2) 461-9312  
 Klein Robert H (2) 453-1474  
 Klug M (2) 457-0884  
 Knapp John G (2) 451-4172  
 Kozloski John (2) 453-3990  
 Kratzer L (2) 451-9788  
 La Rose M (2) 457-9072  
 Langley Glenn H (2) 453-2413  
 Laporta Michael J (2) 457-0067  
 Laurenzo V (2) 457-8573  
 Lavin John R (2) 451-4380  
 Lewis Charles (2) 453-3427  
 Lewis L D (2) 457-5503  
 Lieb Louis A (2) 461-8108  
 Lyon C L (2) 453-9512  
 Magagnoli Louis J (2) 413-0418  
 Maloney U (2) 451-5332  
 Mangano Carmilla (2) 457-3204  
 Manley Marvin (2) 451-7556  
 Marcy Ira F (2) 457-6722  
 Marinaccio Vito (2) 461-8969  
 Marks Robert J Sr (2) 706-0227  
 Marr Blanche (2) 453-3028  
 Martin Irene (2) 457-3155  
 Mauro Dominic V (2) 457-0726  
 Mc Mahon B G (2) 451-3573  
 McCullough A (2) 457-9144  
 Michalenko M (2) 457-9653  
 Morton Mary (2) 457-5237  
 Mosley Phyllis F (2) 461-8586  
 Muhl Arthur W (2) 457-5046  
 Muhl Joseph (2) 451-9821  
 Mundt Linda (2) 461-8714  
 Munson Carmilla R (2) 457-3204  
 Munson Gerald E (2) 457-3204  
 Murphy E (2) 457-1742  
 Neudham Thomas F (2) 457-5617  
 Nicolette Alpha (2) 453-4579  
 O'Brien Paul F (2) 461-1252  
 O'Dell M (2) 457-5558  
 Parsons D (2) 451-4969  
 Parsons Robert B (2) 457-6014  
 Persse Marie L (2) 461-1090  
 Phillips Albert B (2) 457-3410  
 Plato E (2) 453-8029  
 Price Dolores (2) 457-4749  
 Quinn Anastasia (2) 453-2088  
 Rath Margaret (2) 457-7811  
 Rauer H (2) 453-8915  
 Reith Lawrence G (2) 457-5458  
 Roberts Pauline M (2) 451-2230  
 Robinson Edward L (2) 457-5465  
 Rohde Stanley H (2) 461-8154  
 Roppo Fred A (2) 461-1232  
 Rose Ruth G (2) 451-9722  
 Russo C M (2) 457-5971  
 Ryan H H (2) 453-4074  
 Sansone John J (2) 457-1959  
 Saturno Daniel C (2) 451-0393  
 Scobey H G (2) 453-3645  
 Secreti J F (2) 457-8151  
 Seymour Thomas (2) 457-4415  
 Smiley A M (2) 457-7514  
 Smith Evelyn (2) 453-0731  
 Smythe Joseph A (2) 451-1955  
 Soldo Gerald (2) 461-4275  
 Spaeth B H (2) 461-8322  
 Stack Susan (2) 451-7697  
 Stapelheldt Alfred (2) 453-6410  
 Starke H E (2) 706-0346  
 Stewart M (2) 451-7137  
 Trace Faustina (2) 461-8146  
 Trombly Irene (2) 451-7344  
 Vagts Wilbur C (2) 451-0353  
 Walker Inez (2) 453-8957  
 Webster Frederick G (2) 451-2202  
 Weint D E (2) 453-0029  
 Werbeck J J (2) 451-4561  
 Whipple Donald (2) 453-6339  
 Wilker Constance (2) 413-0519  
 Williams Bert C (2) 706-0406  
 Wilson J L (2) 457-2814  
 Wojcison John (2) 453-9553  
 Young William R (2) 453-3687  
 Zimmer F (2) 451-1729  
 109-113 Not Verified (3 Apts)  
 143 Klaus Henry C (2) 457-0884

## OLD LIVERPOOL RD

202 Not Verified  
 207 Muscarelli Rose M (2) 457-701  
 209 Altshoff A L (2) 453-606  
 209 Altshoff Mary F (2) 453-606  
 210-218 Not Verified (2 Apts)  
 220 Cornelius Edward J (2)  
 225 Fazio Mary J (2) 461-846  
 231 Not Verified  
 236 Haas Robert C (2) ▲  
 236 Haas William E  
 237 Not Verified  
 247 Hunt Norma S (2)  
 409 Bouvier Hecla C (2)  
 413 Auyer Donna J (2)  
 413 Auyer Earl L  
 420 Not Verified  
 422 Urquhart Thomas P & Katherine (2) ▲  
 500 Darrow Evelyn A & Edward (2)  
 502 Not Verified  
 503 Bruno Evelyn S (2)  
 507 Bonesteel Mildred H (2)  
 519 Mills Lawrence L (2)  
 602-603 Not Verified (2 Apts)  
 607 Cotton Raymond W (2) ▲  
 612 Shank Maureen F (2) 453-366  
 612 Shank Louis W (2) 453-366  
 617A Keene Wilhelmine B  
 + GREENPOINT AVE BEGINS  
 151 AIRSIDE TECHNOLOGY air condit contr 451-202  
 Barnes Arlene (2) 461-804  
 BENEFCIAL NEW YORK auto consumer fin co 232-048  
 Bice Jodi (2) 457-104  
 Braithwaite L (2) 457-303  
 Breland Gnelle (2) 451-761  
 BREESE CHEVROLET COMPANY autos new used 706-207  
 BREESE CHEVROLET GEO BODY SHOP autos new used 232-048  
 BREESE CHEVROLET GEO TRUCK SERVICE autos new used 232-048  
 Calkins M (2) 451-9813  
 CHICKADEE FABRICS fabric stores piece qt 453-459  
 Denslow Corrine (2) 457-781  
 Edwards Luke (2) 453-221  
 FINISHING REFLECTIONS unisex hair salons 457-6247  
 Fiore Michael A (2) 706-0046  
 Fitzgerald K (2) 461-802  
 GALEVILLE GROCERY gro store 457-2020  
 Goodman Robert (2) 413-0154  
 Gray N (2) 461-888  
 GREENPOINT SENIOR LIVING nursing home 453-7911  
 Hough Mary M (2) 451-163  
 Houser Frederick (2) 457-399  
 Hunter Peter J (2) 453-379  
 INDEPENDENT HEALTH CARE SERVICES inc. health care 451-758  
 INDEPENDENT REVIEW SVCS health care serv 457-2056  
 Ives Ronald L (2) 451-3337  
 Jordan S (2) 461-988  
 JUVENILE DIABETES FOUNDATION OF CENTRAL NY charitable orgn 453-9327  
 McKinney Donna (2) 461-0212  
 Monds Kevin (2) 453-3027  
 Norvell Katrina (2) 413-0064  
 ONONDAGA LAKE TOWNHOMES apts 451-3300  
 PACE WINDOW & DOOR COMPANY doors/windows 453-6009  
 Paglia Al (2) 457-7759  
 Plarity C (2) 461-9153  
 RICCELLI PHYSICAL THERAPY 457-705  
 Schmidt Sylvia A (2) 457-2471  
 Segret Joni (2) 457-6369  
 Seibles James (2) 461-4256  
 SHERWIN-WILLIAMS COMPANY THE paint 451-9875  
 SHINNER CHIROPRACTIC chiro 461-9077  
 SPORT HELMETS sporting/rec gds. 453-3073  
 Ulrich A M (2) 457-8935  
 WARD STEEL COMPANY structural steel erc 451-4566  
 W G H DELIVERY SERVICE package del 438-3146  
 Zelle Kathleen (2) 453-8939  
 1A-1C Not Verified (2 Apts)  
 1G Bisnett John J Sr (2)

## OLD LIVERPOOL RD

1G Bisnett Joseph F  
 1H Loz Lois C (2) ▲  
 2B-3C Not Verified (4 Apts)  
 3F Emmons Tabatha A (2) ..... 452-7076  
 3G Tallman Scott R (2)  
 4A-4E Not Verified (2 Apts)  
 4F Parker Melissa C ..... 451-2127  
 5A-5E Not Verified (3 Apts)  
 5G Ware Timothy Y  
 5H-5J Not Verified (2 Apts)  
 6A Hyla Laurie E (2) ..... 492-6307  
 6B-6C Not Verified (2 Apts)  
 6J Sabin Douglas A (2)  
 6L Not Verified  
 159 Thalmann M M (2) ..... 457-3026  
 + SALTMAKERS RD ENDS  
 197 Not Verified  
 199 Clark Ernestine T (2) + ▲ ..... 457-6557  
 . ZIP CODE 13088 CAR-RT C004  
 200 KIGGINS HELEN R atty ..... 451-5552  
 . ZIP CODE 13088 CAR-RT C009  
 201 Huff Vivian (2) + ▲ ..... 453-9136  
 203 Battaglia James J (2) ▲  
 205 Karschner Glenn A & Rosalie (2) + ▲



# **BUCKLEY RD (SALINA-CLAY)-FROM 100 LIVERPOOL RD NORTH**

253

• ZIP CODE 13088

## **+ OLD LIVERPOOL INTERSECTS**

99a Ventre Susan [4]  
99b Cerio Anne M [4] ..... 451-4357  
101 Ventre Robert [4] ..... 451-7549  
103 Stone Jeffrey R & Christine [4] ▲

..... 451-9022  
105 Milea Ruth M [9]+ ▲ ..... 457-9579  
107 Stevens Regina F [9]+ ▲ ..... 451-7187  
111 Basta Eugene J & Mary [9]+ ▲ ..... 451-0026

## **+ DEBORAH DR INTERSECTS**

201 Vacant  
203 Tamilia Nicholas & Josephine [9]+ ▲

..... 457-5875  
Tamilia Lisa ..... 457-5875  
205 Jewell L [2] ..... 451-3276  
[9] Wojick Douglas E ..... 457-3739

## **+ GREENFIELD PARKWAY INTERSECTS**

## **+ CATANZA LA INTERSECTS**

290 TANGREDI DAN MEMORIAL FIELD  
297 [9] Desellens Lisa  
299 Nguyen Tuan & Kim [7] ▲ ..... 451-6497

## **+ RUSSELL AV INTERSECTS**

302 WILL & BAUMER LITTLE LEAGUE  
STADIUM amusement pl  
303 La Duc Dennis G & Marie [9]+ ▲  
..... 451-0555

305 Bottjer Leona [2] ▲  
306a [9] Risley Robert  
306 Corsahu Bruce C [3]  
308 [9] Backus Dawn ..... 457-0708  
[9] Springer June ..... 451-3492

310 Vacant

## **+ RIDGE AV INTERSECTS**

320 Williams Kenneth D & Karen [9] ▲  
..... 451-6807

## **+ NORWOOD AV INTERSECTS**

400 Fitzgerald James & Andrea [2] ... 451-9102  
HOJACK HOBBIES INC model trains

..... 457-2226  
402 Knapp John G [9]+ ▲ ..... 451-4172  
Nelson Carol ..... 451-4172  
403 Cashin Mark C [3] ▲ ..... 453-9215  
Welch Francis J [2] ..... 453-9068  
[9] Napier Michael ..... 453-9314

404 Fox Florence L [9]+ ▲ ..... 451-0584  
Brown Samuel [9]+ ▲ ..... 451-0584  
405 Nash Gerald [2] ..... 453-7928  
406 Ganesh Kalyani [2] ..... 461-8962  
408 Jurkowski Stanley C [9]+ ▲ ..... 451-0711

0298  
6807  
4149  
2064  
2064

9351  
3192  
5216

1347  
1368  
1773

343  
343

232

440

47

242

377

349

364

364

53

142

148

82

119

30

46

16

42

199

64

64

38

00

39

65

55

55

57

78

20

18

4

51

19

71

21

16

72

72

20

HOUSEHOLDS 25

# **OLD LIVERPOOL RD (SALINA)-A CONTINUATION OF PARK ST (SYR) NORTHWEST**

253

• ZIP CODE 13088

WILL & BAUMER CANDLE CO mfrs  
..... 451-1000

## **+ BUCKLEY RD INTERSECTS**

105 Galuppo Edmund & Elvira [9]+ ▲

..... 457-2536

107 Christaldi Constance [9]+ ▲ ..... 457-0001

109a Vacant

109b Gauns Stanley L [2] ..... 457-9959

109c Zimack Linda L [9]+ ▲ ..... 457-5685

110 END ZONE THE

111 Stein Richard C & Viola [9] ▲ ..... 451-2728

112 Vacant

113 Poplaski Henry E & Mary [9]+ ▲

..... 457-6847

Poplaski Philip E ..... 457-6847

114 Not Verfied

115 Madonna Giovanni M & Michelle [3] ▲

116 Geppner Betty L [4] ▲ ..... 457-3825

117 Relic Marsha K [9] ▲ ..... 451-8051

118-119 Vacant (3 Hses)

120 Paetow Richard A & Margo [9]+ ▲

..... 457-3442

122 Apartments

1A Cole Junnita L [2] ..... 451-9722

1B Knittel Anne E [9]+ ..... 451-3371

2 [9] Busco Vicki

3 Kuryla Francis E & Sheila [9]+

..... 457-8951

3 Kuryla William F ..... 457-8951

3 Kuryla Tracy L ..... 457-8951

4 Purvis

5-7 Vacant (3 Apts)

125 Osterhout

Pisciotti Michael W & Susan [2] ▲

..... 451-3306

Spencer

Daniel Walid [2]

Daniel Mimi E

126 Apartments

1 [9] Santanglo F ..... 461-9268

2-3 Vacant (2 Apts)

4 Smyth Jody A [2]

5 Cook

6 Vacant

7 Nugent [2]

8 Springer William [2] ..... 451-8340

126½ Apartments

1-2 Vacant (2 Apts)

127 Forde John J & Jane [9]+ ▲ ..... 457-2018

128 Fick Nicholas J [9]+ ▲ ..... 457-0575

Fick Nicholas J Jr ..... 457-0575

Kania Grace [3] ..... 457-8805

129 Apartments

1 Foster Stephen J [9] ..... 453-3783

Hickey

3 [9] Buczek Mark ..... 457-8166

131 [9] Demjanac Stephan ..... 451-9954

133 Hopper Richard G & Mary [2] ▲

135 Recore Lynn L & Mable [7] ▲ ..... 453-2093

Martin Frank H [2] ..... 453-3695

137 Casella James [2] ▲ ..... 451-0412

139 Rodriguez Harry [2] ▲ ..... 453-9543

141 Cavuto Debra [2]

143 Casella Joseph III [9]

Fratello Laurie A [3]

143 Vacant

150 GREENPOINT APARTMENTS apartments

100 Smith Grace T [3] ..... 453-7911

101 Becker Gladys M [2] ..... 451-6727

102 Stanger Julia [2] ..... 453-4508

103 May Mary L [3] ..... 451-4689

104 Gndley Virginia [2] ..... 451-3653

105 Muhl Theresa [2] ..... 457-5046

106 Christopher Lily [2] ..... 457-2254

107 Treadwell Sally K [3] ..... 453-7719

108 Piccoli Anthony F & Angela [3] ..... 453-2877

109 Huckle Herbert [3] ..... 451-9915

110 Eiss Ruth [3] ..... 453-9490

111 Vonderahe Margaret [3] ..... 451-8318

112 Compitello Jessie [2] ..... 451-6717

113 Reichert Hedwig [2] ..... 453-7955

114 Kruczkowski Rose [2] ..... 453-7479

115 Dick Althea A [3] ..... 453-3612

116 Gaffney R Marcella [3] ..... 457-2467



OLD LIVERPOOL RD (SA)		cont'd
117 Nass Dorothy E	451-3166	
118 Lieb Mildred	461-8108	
119 Smith Hilda		
120 Le Fanchack Sarah	457-9290	
121 Allobell Gladys P	453-0839	
122-123 Vacant (2 Apts)		
124 Hanson Gus A & Mary	451-0579	
125 Howard Lesse	451-2097	
126 Windover Harold B	453-0129	
127-128 Vacant (2 Apts)		
129 Duffy Anna	457-7895	
130 Lamb Adeline B	457-6653	
131 Tompkins Mabel F	451-1826	
132 Daddens Mane	451-0896	
133 Carpenter Nelson S & Frances	451-6073	
134 Klapetzky Olive M	453-5591	
135 Ives Ronald & Elizabeth	451-3287	
136 Wallace Katherine	453-9295	
137 Phalen Lilian	453-2853	
138 Daddens Arlene	451-4466	
139 Norton Bea	451-7060	
140 Loffer Elsie	451-6669	
141-142 Vacant (2 Apts)		
143 Hurley Nellie	453-7916	
144 Hart Harold L	453-5625	
145 Kenna Mary C	453-0196	
200 Kratzer Lola	451-9788	
201 Malek Anna	451-0933	
202 Schramm Olive M	453-0540	
203 Hale Helen W	457-6559	
204 Bucci Rose	451-8302	
205 Hotchkiss Lilian B	457-0855	
206 Honsell Cliff D & Alma	457-6816	
207 Noiden Clara	457-7071	
208 Goldsmith Dorothy V	457-6571	
209 Stanton Orna H	457-9353	
210 Ramsay John F	453-2416	
211 Porter Bertha	453-0122	
211 Porter Jean	453-0122	
212 Farrell Dons I	457-7478	
213 Monroe Harold G	457-2209	
214 Woperson Grace	453-9553	
215 Jameson Eleanor K	453-9212	
216 Falcone Rose	451-1829	
217 La Pointe Dons	451-0858	
218 Puchir John	451-2528	
219 Down Mae	457-9594	
220 Bartlett Alice M	451-7212	
221 House Elmore S & Helen	453-8934	
222 Swift Dorothy C	451-8400	
223 Francis Mary	451-8476	
224-225 Vacant (2 Apts)		
226 Pierce Gladys M	451-6243	
227 Mullineux Joan H	461-9261	
228 Ingalsbe Sarah	451-3382	
229 Pasquale Virginia	451-2702	
230 Kallfelt Margaret J	457-1941	
231 Zimmer Frances	451-1729	
232 Margrey Phyllis	453-9572	
233-234 Vacant (2 Apts)		
235 Lumsden Ruth I	457-7281	
236 Weil Ray W & Olive	457-9516	
237 Liebling Clara	453-8018	
238 Burkhard Irma		
239 Blaney Anthony C Sr	457-3970	
240 Vacant		
241 Blair Ruth	457-6430	
242 Forestere Nina	457-6582	
243 Vacant		
244 Gaffney Madge M	457-6665	
245 Vacant		
246 Palladino Nancy	457-6931	
247 Hopkins Ruth	457-1760	
248 De Luca Marie A	451-3993	
249 Guemsey Genca	461-9168	
250 Vacant		
251 Kelly Joseph	453-0850	
252 Newcomb E Marion	451-7848	
253 Szymanski Felecia	453-7302	
300 Antonello Elmer	461-8264	
301 Kopp Richard H	451-7991	
302 Spillane Thomas J	453-3861	
303-304 Vacant (2 Apts)		
305 Bngnole Edward J	461-4255	
306 Rohde Stanley H	461-8154	
307 Luger C	451-2238	
308 Gigli Victor J	451-7288	
309 Zablotny C	451-1413	
310 Wilburn Anna	451-1756	
311 Vacant		
312 Samo Jean	451-2187	
313 Vacant		
314 Hooper George	451-5184	
315-317 Vacant (3 Apts)		
318 Congdon Frank W	453-6373	
319 Fitzgerald C	453-7094	
320 Vacant		
400 Green E R	451-2245	
401 Lewis Charles W	461-8510	
402-404 Vacant (3 Apts)		
405 Marcy Ira F	457-6722	
406 Kramer M	453-2019	
407 Wright Carl		
408 Miller M H	451-1161	
408 Stokes Mavis		
409 Goettel Alfred J	461-4262	
410-411 Vacant (2 Apts)		
412 Paige Barbara L		
413 Lynch Sarah		
414 Segel Rebekkah		
415 Herzog Cathenne	457-9535	
416 Vacant		
417 Kaiser E	461-8259	
418-419 Vacant (2 Apts)		
420 Johnson Alexander G		
421 Smith Harold B		

OLD LIVERPOOL RD		cont'd
500-501 Vacant (2 Apts)		
502 Marsh John		
503 Loveless Elizabeth		
504 White Elenore		
505 Vaughn Mary		
506 Powellson Clyde		
507-508 Vacant (2 Apts)		
509 Roach Charles		
510 Christian Thomas		
511-512 Vacant (2 Apts)		
513 Howard James		
514 Patterson David L		
515 Blackmore Robert		
516 Casselle Mark		
517 George Frances		
518-600 Vacant (5 Apts)		
601 Peters Everett		
602 Brown Edward		
603 Pickett Kenneth G		
604 Roberts Norman		
605 Emerson Florence		
606 Carlson Joyce		
607 Meeks Dennis		
608 Porter M E		
609-610 Vacant (2 Apts)		
611 Shores Cathenne		
612 Wills Theo		
613 Thompson Sylvia		
614-616 Vacant (3 Apts)		
+ GREENPOINT AV INTERSECTS		
151 ONONDAGA PARKWAY APARTMENTS	451-3300	
+ RESTRICTED ACCESS		
197-199 Not Vented (2 Hses)		
200 Apartments		
1 Not Vented		
2 Fangled L		
3 Not Vented		
201 Not Vented		
203 Patuna Frederick & Betty	451-1374	
204 Vacant		
205 Karschner Glenn & Rosalie	457-2967	
206 D Agostino Nicholas P & Nata Anne	451-1482	
207 Mercer Susan B	451-4789	
Hart Howard J II	451-4789	
208 Not Vented		
209 Mauro Karen L	457-0075	
Mauro Dean J	457-0075	
Mauro Dionisio J III	457-0075	
211 Izzo Anthony F	457-3364	
212 LAKE VIEW APARTMENTS	457-2531	
+ RESTRICTED ACCESS		253A
+ W SCHOOL ST INTERSECTS		
300 KIRNAN REAL ESTATE INC	457-3356	
303 Hayden Emma M	457-7157	
305 Mick Thomas C & Rosemary	451-6595	
Favalo Antonette	451-6595	
307 Lovocchio Francis X & Sophie	457-1497	
Lo Vecchio Patrick S	457-1497	
Lovocchio Kristen	457-1497	
302 ICHIBAN JAPANESE STEAK HOUSE		
restr.	457-0000	
+ KETTLE RD INTERSECTS		
400 LIVERPOOL LITHO LTD pmtrs	457-7007	
401 Cole Frances M	457-0811	
402 COME BACK INN	457-9717	
403 Williams Walter F & Ann	457-5777	
404 PARTNERS RESTAURANT & BILLIARDS	453-3650	
405 Fortino Judith	453-8094	
407 Berger Mary C	457-2975	
408 PAPPAS BAKERY	457-4039	
412 GALEVILLE GROCERY INC	457-2020	
420 Vacant		
+ BEECHWOOD AV INTERSECTS		
+ LAKEWOOD DR INTERSECTS		
500 SUNSHINE MINI MART conv stores	453-6344	
SALT CITY KARATE karate studio	451-4244	
502 RICCELLI WELDING & TECHNICAL PRODUCTS	461-9255	
502 Vacant		
GARDENVUE DINER restr	451-5525	
CHAMPION PURE FITNESS CENTER		
fitness cntr	451-0061	
SHORE CUTS retail active wear		
	451-8697	
GINA MARIE BODY SHOP hair & tanning salon		
RICCELLI PHYSICAL THERAPY	457-7005	
504 Vacant		
504 CENTRAL NEW YORK SERVICES INC		
nsk mgmt	451-8721	
LIVERPOOL MOTORS auto sls		
	451-8721	
506 Vacant		
507 Giunta Adaline	457-3266	
508 Vacant		
+ CORKIN LA INTERSECTS		
509 Johnson Daniel H	457-0791	
Johnson Donald D	457-0791	
+ KELLARS LA INTERSECTS		
511 Not Vented		
506 W C N Y-T V & F M CHANNEL 24 radio & tv stations	453-2424	
512 W C N Y-T V & F M CHANNEL 24 (storage)		
513 Beaulieu James C & Anne	451-3867	
Beaulieu Michael P	451-3867	
515 Barber Michael A & Mary	457-0567	
+ LAKEVIEW TERRACE INTERSECTS		218
603 Montanaro Frank J		
+ CORKINS LANE INTERSECTS		
602 TAHOES bar restaurant	451-2672	

253

## BUCKLEY RD (SALINA-CLAY)- FROM 100 LIVERPOOL RD NORTH

• ZIP CODE 13088

• OLD LIVERPOOL INTERSECTS

99a★Ventre Susan 451-4018

99b★Cerio Anne M 451-4357

101★Ventre Robt 451-7549

Shay Andrew

Morgans John

103★Stone Jeffrey R & Christine M 451-9022

105 Milea Ruth M 457-9579

107 Stevens Regina F 451-7187

111 Basta Eug J & Mary E 451-0026

Basta Ellen J



**BUCKLEY RD (SA)-Contd****• DEBORAH DR INTERSECTS**

201 Stelmar Michl &amp; Anna D [9] + ●

451-0696

203 Tamilia Nicholas &amp; Josephine [9] + ●

451-5875

Tamilia Josephine

203b Vacant

**• CADENZA LA INTERSECTS**

205★McCarthy Michelle 451-5337

King Susan

★O'Harra Todd &amp; Nancy 453-7743

**• GREENFIELD PARKWAY****INTERSECTS**

290 Tangredi Dan Memorial Field

297 Hall Mark A &amp; Vicki L carp ●

457-8583

299 Nguyen Tuan &amp; Kim [3] ● 451-6497

**• RUSSELL AV INTERSECTS**

302 WILL &amp; BAUMER LITTLE LEAGUE

STADIUM amusement pl

303 La Duc Dennis G &amp; Marie C [9] + ●

451-0555

305★Paduano Matthew &amp; Maureen ●

451-8376

**OLD LIVERPOOL RD (SALINA)-A  
CONTINUATION OF PARK ST  
(SYR) FROM CITY LIMITS  
NORTHWEST****• ZIP CODE 13088****• ST. MICHAEL'S CANDLE CO mfrs**

451-1000

**• BUCKLEY RD INTERSECTS**

105 Galuppo Edmund &amp; Elvira H [9] + ●

457-2506

107 Christaldi Constance [9] + ● 457-0001

109a Bremer Gillian M [7] 451-2410

109b Vacant

109c Zimark Justin M C &amp; Linda L [7]

● 457-5685

109d Vacant

110 HALLOCK'S PARKWAY TAVERN

451-2028

111 Strin Rhd C &amp; Vivian [2]

112 ALTOMASTER auto repair 451-1831

113 Poplaski Henry E &amp; Mary T [9] + ●

457-0842

Poplaski Philip J

114 Amogh Danl W [5]

115 Vacant

116 Gypner Betty L ● 457-3825

117 Rele Marsha K [2] 451-8061

118 Bietto K D 451-6858

119 Purcell Christopher O 451-5724

Vacant

120 Patow Richd A &amp; Margo L [9] + ●

457-3442

122 Apartments

1a Vacant

1b Knittel Anne [5] 451-3071

2 Owens Steven M &amp; Ricky [2]

3 Kuryla Francis E &amp; Sheila A [9] + ●

457-8061

3 Kuryla Wm

3 Kuryla Tracy

4 Marcocci Bernard J &amp; Robin L

451-7138

5a Sepulveda Marie

6a James Gregory

7 Rossi Karen [5] 451-5605

125 Vacant

Daniel Walid A [2] ● 453-9126

Not 125 Not Verified (2 Hws)

126 Apartments

1a Minnow Renee 453-3874

2 Lord Donna P [2] 451-6572

3 Yates Kenneth

4a White Colleen M 457-7314

5a Somers Angela 543-7497

6a Horton Shawn D &amp; Laurie J

457-1249

7 Nugent Sherry L [2]

8a Clements Patricia C 451-8340

1126a Vacant (2 Apts)

127 Forde John J &amp; Jane J [9] + ●

457-2018

128 Pick Nicholas Jr

Pick Nicholas Jr

129 Foster Stephen J [2] 453-3783

3 Vacant

131a Smith Ronald

133 Barretta Thos G &amp; Genevieve [9] + ●

457-0413

135 Recote Lynn L &amp; Mable A [3]

453-2063

Martin Francis H [9] ●

137 Not Verified

139 Vacant

141 Vacant

143 Casella Joseph III [2] 451-7305

Greco Michele [2] 457-3080

Rear Corp Arthur &amp; Susan [2] 451-0718

Rear Vacant

150 Greenpoint Apartments

• GREENPOINT AV BEGINS

151 ONONDAGA PARKWAY

APARTMENTS 451-3300

Building No 1

1a Wight Randal B &amp; Heidi A [2]

451-5506

1b Mullin Jean M 453-3045

1c Jones Karen D 451-6042

1e Williams Timothy

1d Not Verified

1e Vacant

1f Moyka Edw J &amp; Ruth M [7]

451-5039

1g Kanasz Jodi 451-8677

1h Arnold Esther

1i Ostrom Mark E &amp; Pamela D

1j Rodriguez Therese R

Building No 2

2a Battle Jupe Larae 451-7877

2b Kingsley [2]

2c Denton Corrine A [9] 457-3404

2d Shirley Jennifer R

2e Collins Teresa L

2f Parnell Linda S [9]

Building No 3

3a Emery Allan Jr &amp; Stephanie D

457-9245

3b Cash Stephen J &amp; Laurie J

451-3300

3c Vacant

3d Pude Nathanil &amp; Judith M

457-1431

3e Not Verified

3f Thomas Sheryl L

3g 151 Vacant (2 Apts)

3h Haynes David M [2] 451-8365

3i Grabowski Jodi M

Building No 4

4a Not Verified

4b Wood Debra J [7] 451-9194

4c Vacant

4d Not Verified

4e Forbes John E &amp; Kathy L [2]

453-9181

4f Vacant

Building No 5

5a Vacant

5b Lardo Sylvia [4] 453-5507

5c Retchless Darlene P [4] 451-8251

5d Retchless Rebecca A

5e Karpiak Shawn

5f Worden Rene M [2]

5g Sullivan Dorien D

5h Nguyen Khanh &amp; Trung [2]

451-8658

5i Vacant

5j Ulrich Anna M [4] 457-9937

5k Not Verified

Building No 6

6a Planty Clare A [2] 453-3037

6b Reese Ronald &amp; Louise [7]

457-7802

6c Noll Gretchen B [9] 451-3405

6d Wight Judith A [5] 457-3634

6e Markes Kerry L [4]

6f Sweeting Sherry

6g Vacant

6h Woodcock Kenneth J &amp; Lauri

A

6i Berish Cathy E [4]

6j Staves S A [7] 457-6064

6k Benz Ronald L &amp; Tracie J

451-3749

6l Pick James 453-7424

Building No 7

7a 151 Vacant (2 Apts)

7b Massaro John G &amp; Patricia L

451-8016

7c Vacant

7d Staring Beverly G [6] 457-9975

7f Sutherland [2]

197 Ward Ronald J [9] + ● 457-4974

Ward Judith E

199 Clark Ernestine T ● 457-6567

1 Rivette [2]

2 Vacant

3a Pawlowski Matthew J 451-4223

200 Collins Toni

201 Huff Vivian [2] 453-9136

203 Patuna Fred A &amp; Elia B [9] + ●

451-1374

204 Vacant

205 Karschner Rosalie [2] 457-2967

206 D'Agostino Nick P &amp; Nata [4] ●

451-1482

207 Nowack David A &amp; Ellen D [9] + ●

451-7673

208 Seyder Kenneth J &amp; Carol A [5] ●

457-4779

209 Mauro Dennis J Jr &amp; Karen L [9] + ●

● 457-0075

Mauro Dean J

Mauro Dennis J III

211 Izzo Anthony F [9] + ● 457-3364

212 LAKE VIEW APARTMENTS 457-2531

Building 1

1 Vacant

2 Sierraz Ted [2] 451-6544

3a Dishlave Tina 457-7530

4a Cottogim Leonard

5a Powers Mark 457-5171

6a Piasa Michl &amp; Doreen 457-0915

7a O'Brien Elaine 453-4540

8a Strong Thos 457-5534

8 Perrigo Debbie

Building 2

2a Caraway Debra 457-0171

3 Vacant

4a Mc Crew Brian &amp; Susanna

5a Blad Eric 457-8220

5 Payde Gary

6a Ziale Rita &amp; Renee

7a Gebrian John H &amp; Anna [2]

453-1085

8a Marsh Richd 451-7355

8 Quinn Michl

Building 3

1a Emmi Carmen

1 May Brian

2a Caello Scott E 457-2263

2 Rodriguez Carmen A

3 Vacant

4a Dembrowski Patricia A 451-6805

5a Egnato Donna [2] 453-7996

5 Egnato Joanna

6 Vacant

7a Stedlicki Patricia 453-8057

8a Huntley Eric J &amp; Sherry L [2]

457-1542

Building 4

1a Normoyle Wm 457-1248

1 Chrispen John

2a Pagano Dominic 457-6406

3a Vermillion Mary O 457-0250

3 Vermillion Anna M

4a Southwick Thad S &amp; Jennifer A

457-0634

5a Holbrick John 451-7380

6a Earl Joanna 457-5650

6a Licita Sara

7a Towne Mary 451-6496

8a Williams Curtis E [2] 457-0637

8a Santolo Shelly M

Building 5

1a Devann Susan 457-6283

2a Zega Dianne 451-3573

3 Vacant

4a Lamont Pat &amp; Debbie 453-7918

5a Seabury Kelly 451-8490

6 Vacant

MISTER FIX RIGHT repr serv

451-7059

7a Spies Eric F 451-3775

7a Fileo Cindy B

8 Vacant

Building 6

1a Lawler Mark R [2] 451-7080

1a Gillotte Terrie L

2a Ackley Donald W 453-0760

2a Perot Suzanne M

3a Costanzo Craig P 457-6123

3a Perrot Suzanne

4a Maghoo Andrew R 451-0478

5a Prichard Thos 451-1450

5a Decordo Gennie

6a Harris Brad

6a Jonasca Clawdett

7a Freedmen Lisa 451-6271

8 Vacant

Building 7

1a Foster Richd &amp; Cheryl [2] 453-7580

2a Sowan David E &amp; Katrina A [2]

457-3134

2a Sowan Katrina A

3a Larca Michael &amp; Belinda

457-8004

4a Matteson Steven &amp; Tina [2]

451-5817

5a Freundlich Ralyand &amp; Renata [2]

453-6084

6a Vinciguerra Dennis 457-1544

7a Wood Richd A [4] 451-6714

8a Tadio Sharon K [2] 453-3835

Building 8

1a Goman Maura &amp; Sandra K

2a Cullen Dennis P &amp; Sheri [4]

451-4386

3a Berg Cathrine 451-0205

3a Zembrowski Paula

4a Wicks Heathers 458-8615

5a Radder Marsha 451-1332



253

# BUCKLEY RD (SALINA-CLAY)- FROM 100 LIVERPOOL RD NORTH AND WEST TO MORGAN RD

ZIP CODE 13088

101 Devereaux Peter D

103 Bearup Char J © 451-8208

105 Milea Dominick trucking © 457-9579

107 Stevens Regina F Mrs nurse masseuse  
© 451-0346

111 Basta Eug J © 451-0026

DEBORAH DR BEGINS

201 Stelmar Michl © 451-0696

203 Tamilia Nicholas © 457-5875

204 Will &amp; Baumer Little League Stadium

205 Vacant

Digiacomo Jas R

RUSSELL AV BEGINS

303 La Duc Dennis G © 451-0555

305★Puano Matthew ©

306 Vacant

Di Domenico Carl © 451-2528

RIDGE AV BEGINS

308 Freitag Erma M Mrs © 451-0113

Mitchell Michl 451-4866

320 Sugar Plumbing 451-0222

Sugar Edw C © 451-0222

E NORWOOD AV BEGINS

400 Nicotra Victor J © 451-0342

## OLD LIVERPOOL RD (SALINA) CONTINUATION OF PARK AV (SYR) FROM CITY LIMITS NORTHWEST TO LIVERPOOL VILLAGE LIMITS

242

RO

ZIP CODE 13088

BUCKLEY RD BEGINS

NUMBERS IRREGULAR

Will &amp; Baumer Candle Co mfrs 451-100

106 Galuppo Edmund © 457-2536

107 Christaldi Constance Mrs © 457-0001

109a Bremer Gillian M © 451-2410

242

109b Tyldisley David 457-2099

109c Zimack Justin M C © 457-5685

ST

109d Vacant

110 Hallock's Parkway Tavern 451-2828

111 Vacant

112 Automaster auto repair 451-1833

113 Poplaski Henry E © 457-6847

114★Ameigh Danl

115 No Return

116★La Flair Pat A © 457-1297

117 Vacant

118 Vacant

119 Relic Marsha K 451-8061

120 Paetow Rich A 457-3442

122 Apartments

1a Duckett Margt Mrs

1b★Knittel Anne 451-3371

2 Busco Vicky L

3 Kuryla Francis E 457-8951

4 Krane Elaine

5 Rossi Karen

6★Romick Robt A 451-4624

7 Hainey Ronald 451-5605

8 Vacant

125 Smith Joyce B 457-7807

Nesbitt Robt E L Jr © 457-7449

126 Apartments

1 Mnych John 451-8125

2★Plang Mark

3 Haniflyn Patricia

4 Vacant

5 Brisson Michelle E 451-5901

6 Smith Richd

7 Krause Cheryl 451-8598

8★Behne Christine

126½ Harroun Robt P 457-1826

127 Forde John J © 457-2018

128 Fick Nicholas J © 457-0575

Vacant

129 Vacant

131 Demjanec Stefan 457-7941

132 Williams Lon A 451-2733

133 Barretta Thos G © 457-0413

135 Kinsella Edw M Jr © 457-1682

137 Vacant

139★Holston Geo © 451-5654

141 No Return

143★Kosdrosky Dennis 457-2704

145 Haller Susan 451-6548

Shuron John T 451-2209

GREENPOINT AV BEGINS

151 Onondaga Parkway Apartments (Egan

Real Est)

Building No 1

1a Vacant

1b Wood M J 457-1740

1c★Brown Mary 451-3587

1d King Edw T 457-4306

1e Taylor D

1f Moytka Edw J 451-5039

1g Brown David 451-8424

1h Vacant

1i★Donzey Mike 451-7297

## OLD LIVERPOOL RD (SA)-Contd

1j★Oaker Carol 451-8125

Building No 2

2a Battle Junei Larae 451-7877

2b★Donah Jackie 451-3573

2c Denslow Corrine A 457-3404

2d Vacant

2e★Farrae Jeanette 451-4154

2f Parnell L S Mrs 457-8272

Building No 3

3a Quinn S

3b Gray J

3c★Yeldon Jackie 451-8620

3d Vacant

3e Belelak Brian 457-7496

3f Miller

3g Pinnelli Anthony G 457-4882

3h Stone Michl R 457-0282

3i Vacant

3j Vacant

Building No 4

4a Vacant

4b Wood Debra J 451-1887

4c Meyer Pamela 457-5256

4d Vacant

4e Lardeo Sylvia 451-2042

4f Hurder Robt W 457-8051

Building No 5

5a La Due Theresa I 457-4559

5b Caron J

5c Vacant

5d Harrington Ross J 457-6995

5e Degaramo Michl W 457-7926

5f Reid Thomas 457-8424

5g★Cole Cheyrell 457-1936

5h Bishop Esther A Mrs 457-0185

5i Wright Danl A

5j Vacant

Building No 6

6a★Burchill Ronald 451-5915

6b Reese Ronald 457-7802

6c Noll Gretchen

6d Wight J

6e Burchill Douglas 451-7727

6f Vacant

6g★Bean Raymond 451-4971

6h Schaefer Barbara A 451-7055

6i Vacant

6j Staves S A 457-6064

6k Ariola M 451-7664

6l Vacant

Building No 7

7a Forcinella M

7b Everson Linda L 457-5264

7c★Decarr Michl 451-8486

7d No Return

7e Staring B G 457-9975

7f Quattropiani Mary Ann Mrs 451-2351

197 Ward Judith E Mrs 457-4974

199 Dober Frank R © 457-9645

200 Banks Sandra P 451-6487

No Return

201 Kantak Mary J Mrs © 457-2535

203 Patuna Fred A © 451-1374

204 Hofstetter Earl J © 457-1679

205 Ilacqua Louise N Mrs © 457-2967

206★De Augustino Nick

207 Nowack David © 451-7673

208★Snyder Kenneth © 457-4779

209 Mauro Dennis J Jr 457-0075

211 Izzo Anthony F © 457-3364

212 Lake View Apartments 457-2531

SCHOOL RD INTERSECTS

300 Kirnan Real Estate Inc 457-3356

303 Hayden Emma M Mrs © 457-7157

253-A



253

**BUCKLEY RD (SALINA-CLAY)-  
FROM 100 LIVERPOOL RD NORTH  
AND WEST TO MORGAN RD**

**ZIP CODE 13088**

101 Devereaux Peter D  
103★Blakeman Toni K ©  
105 Milea Dominick trucking © 457-9579  
107 Stevens Regina F Mrs nurse masseuse  
© 451-0346  
111 Basta Eug J © 451-0026  
**DEBORAH DR BEGINS**  
201 Stelmar Michl © 451-0696  
203 Tamilia Nicholas © 451-0436  
204 Will & Baumer Little League Stadium  
205 Cotanch John J © 451-2641  
Digiacomo Jas R  
**RUSSELL AV BEGINS**  
303 La Duc Dennis G © 451-0555  
305 Male Wm L © 451-1896

253

**OLD LIVERPOOL RD (SALINA)  
CONTINUATION OF PARK AV (SYR)  
FROM CITY LIMITS NORTHWEST  
TO LIVERPOOL VILLAGE LIMITS**

**ZIP CODE 13088**

**BUCKLEY RD BEGINS  
NUMBERS IRREGULAR**

**Will & Baumer Candle Co mfrs 451-1000**

105 Galuppo Edmund © 457-2536  
107 Christaldi James E © 457-0001  
109 Zimmerman Marvin F © 451-2730  
Matina Susan Mrs  
Zimack Justin M C © 457-5685  
★Hynard A 451-2049  
110 Hallock's Parkway Tavern 451-2928  
111 Fredette Rene A © 457-2566

112 Hill Bros Service Center auto repair  
451-1400  
113 Poplaski Henry E @ 457-6847  
114\*Gessner Margaret R @ 451-3504  
115\*Mugridge Wm C 451-7329  
116 Whitney Gerald J @ 457-1297  
117 Vacant  
118 Vacant  
119 Vacant  
120 Paetow Rich A 457-3442  
122 Apartments  
1a Duckett Margt Mrs  
1b Vacant  
2\*Busco Vicky L  
3 Kuryla Francis E 457-8951  
4\*Krane Elaine  
5\*Roosi Karen  
6\*Wise Kathleen M 451-4624  
7\*Lozier J 457-7636  
8\*Williams Lavern C 451-2390  
125 Smith Joyce B 457-7807  
Nesbitt Robt E L Jr @ 457-7449  
2n Vacant  
126 Apartments  
1a Coughenour M N  
2\*Emm Darlene M  
3\*Low Catherine M 451-6929  
4\*Bowers C R  
5 Briggs Kenneth W 457-5664  
6\*Bullard C  
7\*Peacock Richelle M  
8\*Perry George W 457-4833  
126½\* Rice Wm  
Energy Saver Systems  
Argersinger Philip B  
127 Forde John J @ 457-2018  
128 Fick Nicholas J @ 457-0575  
Kania Edw M 457-8805  
129 Samuels Barbara @ 457-9595  
131 Demjanec Stefan 457-7941  
133 Barretta Thos G @ 457-0413  
135 Kinsella Edw M Jr @ 457-1682  
137 Mulpagano Joseph J @ 457-2688  
139 Augustino Andrea 457-8962  
141 No Return  
143\*Dobkin Dennis 451-1339  
145\*Haller Susan 451-6548  
Shuron John T 451-2209  
GREENPOINT AV BEGINS  
151 Onondaga Parkway Apartments (Egan  
Real Est)  
Building No 1  
1a Vacant  
1b\*Pompa John D  
1c\*Motyka Edw J 451-5031  
1d Clarke John  
1e\*Aitken Robt L 451-7289  
1f\*Zufelt James 457-5217  
1g\*Ryan Michl  
1h\*Starkey Nancy 451-3184  
1i\*Beeles J M 451-4973  
1j Lamica  
Building No 2  
2a\*Battle Junei La Rae  
2b\*Mc Ewen Thomas J  
2c Sardano Alfred  
2d Carter Mark D  
2e Master Gerald F  
2f\*Warner R  
Building No 3  
3a\*Sciarrino S 457-9457  
3b Mc Kenney Patk R  
3c Levas James  
3d Vacant  
3e\*Turnbull David M  
3f\*Burchill Douglas 457-5844  
3g\*Cole J 457-1869  
3h Jonack Patricia  
3i\*Myers Rick W 451-1092  
3j\*De Santis Leo 457-6310  
Building No 4  
4a\*Hinds R Foster 457-8540  
4b\*Forger  
4c\*Warren Terry 457-8548  
4d\*Weaver George D 451-7298  
4e\*Lardeo Sylvia 451-2042  
4f\*Tyler Aaron  
Building No 5  
5a\*La Due Jeanne C  
5b\*Zavaglia Dominick 451-7690  
5c\*Morison Kimberly A 451-5908  
5d\*Vogel F A  
5e Murphy Martin

5f\*Shaffner John  
5g\*Richard Vilei Mrs 457-9173  
5h Bishop Esther A Mrs 457-0183  
5i\*Williams Douglas  
5j\*Palmer Robin L 457-4889  
Building No 6  
6a\*Holtzhauer E A 457-2593  
6b\*Hunt Christopher S  
6c\*Noll Gretchen  
6d\*Beneraki A 451-2334  
6e\*Snyder Karen A  
6f Blevins Esther  
6g\*Oyler Larry E 451-7922  
6h Vacant  
6i\*Spraker J O  
6j\*King Edw T  
6k\*Mevoli C  
6l Reese Ronald E 457-7802  
Building No 7  
7a Precourt David 451-5099  
7b\*Mushen Danl 451-5079  
7c Schlosser Donald  
7d\*Bombard K 457-4306  
7e Cassell Linda 451-6642  
7f Vacant  
197 Ward Judith E 457-4974  
199 Dober Frank R @ 457-9645  
200\*Banks Sandra P 451-6487  
201 Kantak Mary J Mrs @ 457-2535  
203 Patuna Fred A @ 451-1374  
204 Hofstetter Earl J @ 457-1679  
205 Ilacqua Francis S @ 457-2967  
206 Muser Wm F @ 457-1368  
207 Nowack David @ 457-3436  
208 Green Kenneth B @ 457-3360  
209 Mauro Dennis J Jr  
211 Izso Anthony F @ 457-3364  
SCHOOL RD INTERSECTS  
300 Luttrell Charles F Insurance Co  
Wahl-Midwestern Appraisal Service  
451-5500  
303 Hayden Clifford L @ 457-7157  
305 Mick Thomas C @ 451-6585  
307 Laurenti Vincent J @ 457-0532  
KETTLE RD BEGINS  
401 Cole Frances M Mrs @ 457-0811  
\*Belgard M A 457-6541  
402 Come Back Inn restr 451-9717  
403 Williams Walter F @ 457-5777  
404 Mo Vito's Restaurant & Billiards  
457-9834  
405 Colucci Anthony @ 457-3696  
407 Berger Howard K 457-2975  
408 Pappas Bakery Shop 457-3544  
410 Galeville Barber Shop 451-3190  
412 Galeville Grocery Inc 457-2020  
Galeville Pool Supply 457-2020  
Galeville Quality Meats 457-3697  
420 Vacant  
BEECHWOOD AV ENDS  
LAKEWOOD DR BEGINS  
500 Liverpool Sunoco 451-9865  
502 Life Of The Party novelties-ret  
451-4900  
Totally Fit physical culture 451-4533  
504 Two Guys From Italy 451-5525  
Diving Center Of Liverpool skin diving  
instr als & repr 457-6444  
\*Call Sheryl A 457-3180  
507 Giunta Adaline Mrs @ 457-3266  
508 Poor House North tavern 457-4934  
Crowell W Harold 457-3604  
509 Johnson Danl H @ 457-0791  
KELLAR'S LANE BEGINS  
511 Lamanna Angelo A @ 457-2664  
506 W C N Y T V & F M Channel 24  
457-0440  
512 General Electric Class X TV Sales  
456-3044  
513 Beaulieu James C @ 451-3867  
515 Barber Michl A Jr @ 457-0567  
CORKINS LA BEGINS  
LAKEVIEW DR ENDS  
601½ Montanaro Frank J @  
602 Ichiban Restaurant 457-0000  
International Union Of Electronic Elec  
Tech 457-1750  
604 Bresee Chevrolet Co Inc 457-0333  
605 Sherwood Howard M @ 457-0326  
607 Vacant  
Vacant

## BUCKLEY RD (SALINA—CLAY)- FROM 100 LIVERPOOL RD NORTH AND WEST TO MORGAN RD

ZIP CODE 13088

101 Devereaux Peter  
103\*Matthews Mark @ 457-7078  
105 Milea Dominick trucking @ 457-9579  
107 Stevens Regina F Mrs nurse masseuse  
@ 451-0346  
111 Basta Eug J @ 451-0026  
DEBORAH DR BEGINS  
201 Stelmar Michl @ 451-0696  
203 Tamilia Nicholas @ 451-0436  
204 Will & Baumer Little League Stadium  
205 Harding Debra L @ 457-7064  
211 No Return  
RUSSELL AV BEGINS  
303 La Duc Dennis G @ 451-0555  
305 Male Wm L @ 451-1896  
A Mrs 451-2845



253

**OLD LIVERPOOL RD (SALINA)  
CONTINUATION OF PARK AV (SYR)  
FROM CITY LIMITS NORTHWEST  
TO LIVERPOOL VILLAGE LIMITS**

**ZIP CODE 13088  
BUCKLEY RD BEGINS  
NUMBERS IRREGULAR**

**Will & Baumer Candle Co 451-1000**

**OLD LIVERPOOL RD (SA)—Contd**

105 Galuppo Edmund @ 457-2536  
107 Christaldi James E @ 457-0001  
109★Amato Michl A @ 457-8898  
★Matina Robt  
Zimack Justin M C @ 457-5685  
110 Parkway Tavern 457-9815  
111 Fredette Rene A @ 457-2566  
112 Hill Bros Service Center auto repair  
451-1400  
113 Poplaski Henry E @ 457-6847  
114 Jakway Victor A Jr @  
115★Renwick Roger 451-6761  
116 Whitney Gerald J @ 457-1297  
118 Mc Dermott Grace Mrs @ 457-0878  
119 Gordon John @ 457-1289  
120 No Return  
122 Apartments  
1a Duckett Andrew  
1b★Hendry Thos H 457-7009  
2★Aubertine Roger  
3 Kuryla Francis E 457-8951  
4★Krayna L  
5 Busko Vicki 451-3633  
6 Mason Geo  
7 Kuwalski Andrew  
125 Smith Joyce B 457-7807  
Nesbitt Robt E L Jr @ 457-7449  
126 Apartments  
1★Ouderkirk Sharon  
2 Charles Wm  
3★Boland L  
4 Provost Peter R  
5 Briggs Kenneth W 457-5664  
6★Loan Nicholas  
7★Leggett Rodney F 457-8016  
8★Duckett Margaret D  
126½★Pilotti Nicholas R 451-4038  
★Argersinger Philip 451-4568  
★Harroun Catherine 451-5715  
127 Forde John J @ 457-2018  
128 Fick Nicholas J @ 457-0575  
Kania Edw  
129 Duke Alec B @ 457-0087  
131 Demjanec Stefan 457-7941  
133 Barretta Thos G @ 457-0413  
135 Kinsella Edw M Jr @ 457-1682  
137 Mulpagano Joseph J @ 457-2688  
139 Augustino A 457-8982  
141 No Return  
143★Solari G A 457-6477  
145★Neri Gerard  
143★Shuron John T  
145★Wagner Francis  
GREENPOINT AV BEGINS  
151 Onondaga Parkway Apartments (Egan  
Real Est) 457-3444  
Building No 1  
1a★Johnson James I  
1b Morice Joseph J  
1c Vacant  
1d Clarke John  
1e Motyka Ruth M 451-5039  
1f★Ackerman Jerry  
1g Vincent Rita Mrs 457-5044  
1h Saccone John 451-2806  
1i English Bernard 457-4499  
1j Archambault Norma  
Building No 2  
2a Wall Justina Mrs  
2b Rock Tracy  
2c Sardano Alfred  
2d Carter Mark D  
2e Vacant  
2f★Harrington Georgina  
Building No 3  
3a Ivory Elsie 451-4053  
3b Vacant  
3c Levos James 457-0782  
3d Zoll Margaret  
3e O'Connell Geo  
3f Di Chiaro Janice  
3g★Dockwiller Mary  
3h★Jonack Patricia  
3i★Mulhauser Deborah  
3j Vacant

Building No 4  
4a★Otis Gary  
4b Vacant  
4c★Noll Gretchen  
4d★Braun Danl  
4e★Leflair Patricia  
4f Vacant  
Building No 5  
5a★Gazlay Alan  
5b Vacant  
5c★Ladue Isabelle  
5d Graszler Leo J 457-1067  
5e★Murphy Martin  
5f Travers Melvin 451-1163  
5g★Clement Michael  
5h Bishop Esther A Mrs 457-0185  
5i Christofferson Otto 457-0766  
5j De Chirico Mary 457-7135  
Building No 6  
6a★Weir George  
6b Vacant  
6c Mercier Therese  
6d★Warren Terri  
6e Hill Dolores Mrs  
6f Blevins Esther  
6g Vacant  
6h Masters Carol Mrs  
6i Quinn Virginia D  
6j Staves Sally 457-6064  
6k Ingraham Warren 451-5673  
6l Reese Ronald 457-7802  
Building No 7  
7a★Precourt David 451-5099  
7b Terwilliger Stanley C 457-4486  
7c Schlosser Donald  
7d Vacant  
7e★Casale Linda  
7f★Shott Cathy  
197 Ward Barry J @ 457-4974  
199 Nesbitt John B @ 457-9400  
200★Czachowski Leonard T Jr 451-6402  
201 Kantak Mary J Mrs @ 457-2535  
203 Patuna Fred A @ 451-1374  
204 Hofstetter Earl J @ 457-1679  
205 Ilacqua Francis S @ 457-2967  
206 Muser Wm F @ 457-1368  
207★Wiemeier Steve @ 451-6941  
208 Green Kenneth B @ 457-3360  
209 Mauro Dennis J Jr @ 457-0075  
211 Izzo Anthony @ 457-3364  
SCHOOL RD INTERSECTS  
300 Luttrell Charles Ins Co 457-8243  
303 Hayden Clifford L @ 457-7157  
305 Mick Thomas C @ 457-2379  
307 Laurenti Vincent J @ 457-0532  
KETTLE RD BEGINS  
401 Cole Frances M Mrs @ 457-0811  
402 Come Back Inn restr 457-8584  
403 Williams Walter F 457-5777  
404 Mo Vito's Restaurant & Billiards  
457-9834  
405 Colucci Anthony @ 457-3696  
407★Berger Howard K 457-2975  
408 Pappas Bakery 457-3544  
410 Galeville Barber Shop 457-9897  
Phillip's Barber Shop 457-9897  
412 Galeville Grocery Inc 457-2020  
Galeville Pool Supply 457-2020  
Alteri & Rivers Inc real estate  
457-2020  
Galeville Quality Meats meat mkt  
457-3697  
420 Oriend Pat And Son's Texaco Sta  
457-9826  
BEECHWOOD AV ENDS  
LAKEWOOD DR BEGINS  
500 Liverpool Sunoco 451-9865  
502 Vacant  
504 Two Guys From Italy 451-5525  
Diving Center Of Liverpool skin diving  
instr als & repr 457-6444  
507 Giunta Adaline Mrs @ 457-3266  
508 Poor House North tavern 457-4934  
Vacant



253

BUCKLEY RD (SALINA—CLAY)-  
FROM 100 LIVERPOOL RD NORTH  
AND WEST TO MORGAN RD

ZIP CODE 13088

101 Devereaux Peter

103★Dimitrov Alex

105 Milea Dominick trucking © 457-9579

107 Stevens Regina F Mrs nurse masseuse  
© 451-0346

111 Basta Eug J © 451-0026

DEBORAH DR BEGINS

201 Stelmar Michl © 451-0696

203 Tamilia Nicholas © 451-0436

204 Will & Baumer Little League Stadium

205★Antelmi Michl P © 451-4034

211 Wallace Rcbt © 451-0708

Clancy Evelin Mrs

RUSSELL AV BEGINS

303 La Duc Dennis G © 451-0555

305 Male Wm L ©

306★Flumare Saml 457-8057

Odjick Gilbert A 451-0655

RIDGE AV BEGINS

308 Freitag Erma M Mrs 451-0113

★Hare Ivan Jr 451-2633

320 Sugar Edw C plumb © 451-0222

E NORWOOD AV BEGINS

400 Nicotra's Market 451-0342

Nicotra Victor J © 451-0342

402 Vacant

Trepanier Leon J 457-6775

403 Bottega Anthony © 451-0373

No Return

Stanke Gayle L 457-8937

Wells Susan D © 451-4822

404★Fox Florence L 451-0584

Brown Saml © 451-0584

253

OLD LIVERPOOL RD (SALINA)  
FROM END OF PARK  
NORTHWESTERLY TO LIVERPOOL  
VILLAGE LINE

ZIP CODE 13088

BUCKLEY RD BEGINS

105 Galuppo Edmund © 457-2536

107 Christaldi James E © 457-0001

109 Doy Leslie L © 457-0945

Reiland Michl P 457-8815

Zimack Justin M C 457-5685

110 Parkway Tavern 457-9815

Vacant

111 Fredette Rene A © 457-2566

112 Nigro Gene Exxon & Auto Sales  
457-9729

113 Bolinski Pauline Mrs © 457-2718

114 Battoe Robt C 457-7619

Rear Hanover Sheet Metal & Roofing Co  
457-1580

115★Cyk Edw L © 457-4450

116 Whitney Gerald J © 457-1297

118 Mc Dermott Grace Mrs © 457-0878

119 Popenfus Henry E © 457-1289

120 Pateow Richd A ©

122 Apartments

1 Puckett Margt

B Teabo Reginald

1b Lewis John E Jr 457-3619

3 Kuryla Francis E 457-8951

4★Connelly J

5 Yochum Florence 457-3178

6 Galuppo Kath M

7 O'Brien James

125 Smith Joyce B 457-7807

Rusala Frank J 457-6231

Palladino Michl J © 457-0432



**OLD LIVERPOOL RD (SA)—Contd**

Garber David 451-4377  
 126 Apartments  
 1 Murphy Michl  
 2 Turner Carl 451-4950  
 3★Davis A  
 4★Ruggiera Mary  
 5★Baker Daniel siding contr  
 7★Cooper H E  
 8★Barbaro J  
 126½ Nichols Larry 451-4568  
 ★Geppner Gary  
 127 Forde John J © 457-2018  
 128 Fick Nicholas J © 457-0575  
 ★Discoll Irene  
 129 Duke Alec B © 457-0087  
 131 No Return  
 133★Barratte Thos G © 457-0413  
 135 Kinsella Edw M Jr © 457-1682  
 137 Mulpagano Joseph J © 457-2688  
 138★Coleman W E  
 141 Drum Roland F 457-2694  
 143 Vacant  
**GREENPOINT AV BEGINS**  
 145★Sweet Radford R  
 ★Reisterom John C  
 151 Onondaga Parkway Apartments (Egan  
 Real Est) 457-3444  
 Building No 1  
 1a★Vito Amelia  
 1b★Morice Joseph J  
 1c Garland Anne M  
 1d★Devine Sharon  
 1e★Motyka Edw J 451-5039  
 1f Callihan Kimberly 451-2078  
 1g Vincent Rita Mrs 457-5044  
 1h★Saccone John 451-1837  
 1i Vinton Eliz  
 1j★Archambault Norma 457-5173  
 Building No 2  
 2a★Perkins Brayton  
 2b★Hancock Sally  
 2c★Schwenn Rhoda  
 2d Glenn Helen Mrs  
 2e★Travers Melvin  
 2f★Rodela Charles 451-0304  
 Building No 3  
 3a Ivory Elsie 451-4053  
 3b★Hendry Maurice 457-4373  
 3c Zajac James E 457-6370  
 3d★Levos James 457-0782  
 3e Morse Charles W 457-3444  
 3f Goodison Dorothy Mrs 451-3415  
 3g★Hendry Thos 451-3368  
 3h★Drake Wm J  
 3i★Grossi Ralph  
 3j★Brown Lyle 451-4152  
 Building No 4  
 4a Webb Shirley Mrs 457-9148  
 4b★Kemper Robt H  
 4c Kelly Kath  
 4d★Marvin Geo 457-9597  
 4e★Buss Loren  
 4f★Kolceski Andrea 457-2259  
 Building No 5  
 5a Reugelis Andris  
 5b Sweeney Timothy B 457-6359  
 5c Mc Coll Robt  
 5d Graszler Leo J 457-1067  
 5e Mc Namara Judith C Mrs 451-0843  
 5f Austin Edw 457-9214  
 5g Winter Donald L 451-1375  
 5h Bishop E Lawton 457-0185  
 5i No Return  
 5j Mc Cabe Robt D Jr 457-4045  
 Building No 6  
 6a Stone Thos C 451-4096

6b★Sabine Evelyn  
 6c Cady Linda 457-4866  
 6d★De Himas Juanita Mrs 457-8124  
 6e★Maestri Michl 451-0638  
 6f Adams Mary E 457-3015  
 6g Fain S Douglas 457-1398  
 6h Hance Linda Mrs  
 6i★Kirkey Patricia Mrs 451-0146  
 6j Staves Sally 457-6064  
 6k★Ingraham Warren 451-5673  
 6l Reese Ronald 457-7802  
 Building No 7  
 7a Furr Roger T 457-0010  
 7b Terwilliger Stanley C 457-4886  
 7c★Jones Paula 457-9306  
 7d Lindberg Jean 451-1990  
 7e Millis Diane Mrs 451-3192  
 7f Quincy Patricia 451-2598  
 197 Ward Barry J © 457-4974  
 199 Nesbitt John B © 457-9400  
**STREET CONTINUED**  
 200 Vacant  
 Green Hobart A © 457-3656  
 201 Kantak Francis J © 457-2535  
 203 Patuna Fred A © 451-1374  
 204 Hofstetter Earl J © 457-1679  
 205 Ilacqua Francis ©  
 206 Muser Wm F © 457-1368  
 207 Lynn John F © 457-0398  
 208 Green Kenneth B © 457-3360  
 209 Mauro Dennis J Jr © 457-0075  
 211 Izzo Anthony F © 457-3364  
**SCHOOL RD INTERSECTS**  
 300 Lou's Citgo Station 457-9894  
 303★Hoyden Clifford L © 457-7157  
 305 Mick Thomas C © 457-2379  
 307 Laurenti Vincent J 457-0532  
 316 Vacant  
**KETTLE RD BEGINS**  
 400 Come Back Inn restr 457-8584  
 401 Cole Frances M Mrs © 457-0811  
 Silva Julius  
 403★Felicia Robt J 451-1615  
 404 Mo Vito's Restaurant & Billiards  
 457-9834  
 405 Colucci Anthony © 457-3696  
 406 Pappas Bakery 457-3544  
 407 Berger Howard K © 457-2975  
 408 Vacant  
 410 Galeville Barber Shop 457-9897  
 Lamanna & Lozito Meat Market  
 457-3697  
 412 Galeville Grocery 457-2020  
 420 Oriend Pat And Son's Texaco Sta  
 457-9826  
**BEECHWOOD AV ENDS**  
 500 J & J Suoco Service 451-1244  
 502 Galeville Super Duper 457-1660  
 504 Diving Center Of Liverpool skin diving  
 instr als & repr 457-6444  
 ★Schultz Jan  
 506 Camera Sonix cameras & supe ret  
 451-1225  
**LAKEVIEW DR BEGINS**  
 507 Giunta John N © 457-3266  
 508 Poor House North 457-4934  
 Crowell W Harold © 457-3604  
 509★Terrero Peter M  
**KELLAR'S LA BEGINS**  
 511 Lamanna Angelo © 457-2664  
 512 W C N Y T V & F M 457-0440  
 G E Company Employee TV Sales  
 513 Vacant  
 515 Barber Michl A Jr © 457-0567  
**CORKINS LA BEGINS**

## BUCKLEY RD (CLAY)—FROM OSWEGO RD EAST TO 1 HUCKLEBERRY LA

ZIP CODE 13088

PLAZA RD BEGINS

181 Bayberry Office Building

Kuarr & Kuikel Inc mfrs rep 652-9739

Vacant

American Express Co 652-9242

W E I Inc mfrs rep 652-8111

Wadsworth Manufacturing Assoc Inc  
652-6865

Mc Guire Alden C Inc mfrs rep  
652-6565

Vacant

Simm Ronald dentist 652-6341

Ludington-Mc Mahon Real Estate  
652-8661

State Farm Insurance

183 Deboni Guerrino B phys 652-6531

PLAZA RD BEGINS

185 Manning David D © 652-6522

186 Bitetto Anthony V © 652-7196

187 Watrous Donald L © 652-5503

188 Gordon Richd A dentist © 652-8131

189 Brown Alex C © 652-3966

190 Pagcaliwagan Joseph C © 652-6765

W BAYBERRY CIR BEGINS

191 Labrie Wm J © 652-8245

193 Crawford H Craven Elem Sch 652-8601

199 Robinson Keith B © 652-6630

200 Battoe Roberta E Mrs © 652-5483

201 Barry Kevin J © 652-7378

202 Feikert Wm A © 652-9071

203 Martin Paul J © 652-6691

204 Bandy Richd S © 652-3460

205 Hartman Orris J © 652-7061



1971

SOURCE: POLKS

OLD LIVERPOOL ROAD

1968

SOURCE: POLKS

BUCKLEY ROAD

STREET NOT LISTED

234

BUCKLEY RD (SALINA, CLAY)-FROM 100  
LIVERPOOL RD NORTH AND WEST TO  
MORGAN RD

---ZIP CODE 13088

100 ROBB CLIFFORD H 471-7307  
REAR HALL EDNA MRS 471-5637  
REAR MC NULTY EDW J 471-7840  
REAR COONEY JOSEPH E 471-5854

101 TAYLOR R 471-4267  
102 ROBERTS ROY H 471-0874  
103 HALE MURRAY C  
104 HRECHKO MICHL  
105 KOEGLE REMIGUES J • 422-7917  
106 OMILANAWCZ ELIZ C MRS 471-6408  
107 MEDICAL MASSAGE • 471-3073  
STEVENS REGINA F • 471-3073  
108 LANDERS KENESTON W GR1-2594  
---DEBORAH DR BEGINS  
110 HALL LLEWELYN J 471-3479  
REAR LANDERS HELEN 422-9863  
REAR BRAUCHLE ANTHONY J 471-1238  
REAR SCHMELZLE CARL 422-0085  
111 BASTA EUG J • 471-0447  
201 STELMAR MICHL •  
203 TAMILIA NICHOLAS • 471-3945  
POWERS MICHL T • 422-0091  
204 WROBEL WM A 471-0237  
REAR JAWORSKI LAWRENCE 471-3775  
206 TRAPP BERNADINE M MRS 422-9739  
WILL & BAUMER LITTLE LEAGUE  
STADIUM  
205 LONG JAMES J 422-5245  
BUSCO MARY •  
215 SMITH LOUISE MRS 422-1040  
219 HERZOG WM R •  
---RUSSELL AV BEGINS  
303 LADUC DENNIS G • 422-6046  
305 SUTOR JAMES D • 471-7269  
306 SNYDER FREDK F 422-7646  
VACANT  
307 LUMIA FRANK • 422-1853  
VACANT  
---RIDGE AV BEGINS  
308 DE PASQUALE ANTHONY  
MORGAN DUANE A • HA2-3226  
320 SUGAR EDW C PLUMB • 471-5382  
---E NORWOOD AV BEGINS  
400 NICOTRA'S MARKET 471-3062  
NICOTRA VICTOR J • 471-3062  
PLIZGA STANLEY J 422-6481

STREET NOT LISTED

234

BUCKLEY RD (Liverpool)—From 100  
Liverpool rd northerly to Bear rd  
(P O Lvpl; NS; incorrectly numbered)

101 Fitzgibbons Thos R GR1-7505

100 Reschke Fredk A GR1-0228

rear McNulty Edw J GR1-7840

Wilborn LeRoy B

Hall Edna Mrs GR1-5637

103 Ryan David J GR1-3971

105 Koegel Remigues J © HA2-7917

102 Roberts Roy H 471-0874

107 Stevens Regina F nurse GR1-3073

104 Fuller Robt L GR1-7802

111 Thornton Wm J 471-2817

Deborah dr begins

106 Omilsnowicz Eliz C Mrs GR1-5586

108 Landers Kenniston W GR1-2594

110 Hall Llewellyn J GR1-3479

rear Landers Helen Mrs HA2-9863

Brauchle Anthony J GR1-1238

Schmelzle Carl HA2-0085

201 Stelmar Michl

203 McMinn Raymond L GR1-3233

DeLong Robt

205 Busco Mary

204 Wrobel Wm A GR1-0237

rear Jaworski Lawrence GR1-3775

206 Robb Clifford H GR1-7307

— Will and Baumer Little League  
Stadium

215 Smith Fred



STREET NOT LISTED

## Appendix 3

# Aerial Photographs

**ERIS**  
ENVIRONMENTAL RISK INFORMATION SERVICES



# HISTORICAL **AERIALS**

**Project Property:** 2201144  
100 Buckley Road  
Liverpool NY 13088

**Requested By:** LaBella Associates

**Order No:** 20200311022

**Data Completed:** March 12,2020

<b>Date</b>	<b>Source</b>	<b>Source Scale</b>	<b>Comments</b>
2019	National Agriculture Information Program	1" to 500'	
2017	National Agriculture Information Program	1" to 500'	
2015	National Agriculture Information Program	1" to 500'	
2013	National Agriculture Information Program	1" to 500'	
2011	National Agriculture Information Program	1" to 500'	
2008	National Agriculture Information Program	1" to 500'	
2006	National Agriculture Information Program	1" to 500'	
1995	US Geological Survey	1" to 500'	
1981	US Geological Survey	1" to 500'	
1978	US Geological Survey	1" to 500'	
1972	US Geological Survey	1" to 500'	
1966	Agriculture and Soil Conservation Service	1" to 500'	
1956	US Geological Survey	1" to 500'	
1951	Agriculture and Soil Conservation Service	1" to 500'	
1938	US Department of Agriculture	1" to 500'	PHOTO INDEX- BEST AVAIL

### **Environmental Risk Information Services**

A division of Glacier Media Inc.

1.866.517.5204 | [info@erisinfo.com](mailto:info@erisinfo.com) | [erisinfo.com](http://erisinfo.com)



one inch

Site

Year:2019  
Source:NAIP  
Scale:1" to 500'  
Comment:

Address:100 Buckley Road,Liverpool,NY  
Approx Center:43.07984894/-76.175581

Order No:20200311022

**ERIS**  
ENVIRONMENTAL RISK INFORMATION SERVICES





one inch

Site

Year:2017  
Source:NAIP  
Scale:1" to 500'  
Comment:

Address:100 Buckley Road,Liverpool,NY  
Approx Center:43.07984894/-76.175581

Order No:20200311022

**ERIS**  
ENVIRONMENTAL RISK INFORMATION SERVICES







Year:2015  
Source:NAIP  
Scale:1" to 500'  
Comment:

Address:100 Buckley Road,Liverpool,NY  
Approx Center:43.07984894/-76.175581

Order No:20200311022





Year:2013  
Source:NAIP  
Scale:1" to 500'  
Comment:

Address:100 Buckley Road,Liverpool,NY  
Approx Center:43.07984894/-76.175581

Order No:20200311022



one inch

Site

Year:2011  
Source:NAIP  
Scale:1" to 500'  
Comment:

Address:100 Buckley Road,Liverpool,NY  
Approx Center:43.07984894/-76.175581

Order No:20200311022

**ERIS**  
ENVIRONMENTAL RISK INFORMATION SERVICES





one inch

Site

Year:2008  
Source:NAIP  
Scale:1" to 500'  
Comment:

Address:100 Buckley Road,Liverpool,NY  
Approx Center:43.07984894/-76.175581

Order No:20200311022

**ERIS**  
ENVIRONMENTAL RISK INFORMATION SERVICES







Site

Year:2006  
Source:NAIP  
Scale:1" to 500'  
Comment:

Address:100 Buckley Road,Liverpool,NY  
Approx Center:43.07984894/-76.175581

Order No:20200311022



one inch

Site

Year:1995  
Source:USGS  
Scale:1" to 500'  
Comment:

Address:100 Buckley Road,Liverpool,NY  
Approx Center:43.07984894/-76.175581

Order No:20200311022

**ERIS**  
ENVIRONMENTAL RISK INFORMATION SERVICES





one inch

Site

Year:1981  
Source:USGS  
Scale:1" to 500'  
Comment:

Address:100 Buckley Road,Liverpool,NY  
Approx Center:43.07984894/-76.175581

Order No:20200311022

**ERIS**  
ENVIRONMENTAL RISK INFORMATION SERVICES





one inch

Site

Year:1978  
Source:USGS  
Scale:1" to 500'  
Comment:

Address:100 Buckley Road,Liverpool,NY  
Approx Center:43.07984894/-76.175581

Order No:20200311022

**ERIS**  
ENVIRONMENTAL RISK INFORMATION SERVICES







Year:1972  
Source:USGS  
Scale:1" to 500'  
Comment:

Address:100 Buckley Road,Liverpool,NY  
Approx Center:43.07984894/-76.175581

Order No:20200311022





one inch

Site

Year:1966  
Source:ASCS  
Scale:1" to 500'  
Comment:

Address:100 Buckley Road,Liverpool,NY  
Approx Center:43.07984894/-76.175581

Order No:20200311022

**ERIS**  
ENVIRONMENTAL RISK INFORMATION SERVICES







Year:1956  
Source:USGS  
Scale:1" to 500'  
Comment:

Address:100 Buckley Road,Liverpool,NY  
Approx Center:43.07984894/-76.175581

Order No:20200311022



one inch

Site

Year:1951  
Source:ASCS  
Scale:1" to 500'  
Comment:

Address:100 Buckley Road,Liverpool,NY  
Approx Center:43.07984894/-76.175581

Order No:20200311022

**ERIS**  
ENVIRONMENTAL RISK INFORMATION SERVICES



one inch

Site

Year:1938

Source:USDA

Scale:1" to 500'

Comment:PHOTO INDEX- BEST AVAIL

Address:100 Buckley Road,Liverpool,NY

Approx Center:43.07984894/-76.175581

Order No:20200311022

**ERIS**  
ENVIRONMENTAL RISK INFORMATION SERVICES



## Appendix 4

# Site Reconnaissance Worksheet



**Site Reconnaissance Worksheet**

Project #	2201144		
Address	100 Buckley Road, Syracuse, NY		
Inspector Name/Date of Inspection	Bill Sisco	3/319/20	
Site contact name/Title/Years associated with Site	Florindo and Vittoria Pascarella	Potential buyers	Six months
Site Contact Phone#/email			
Site Size (acres)	11.5		
Nature of Site	Industrial Residential Commercial		
Past Site Use (Evidence or per Site Contact)	Former Will & Baumer Candle Factory		
Nature of Area (circle one)	Rural Urban Suburban		
Topography (If Sloping – Note Direction)	Flat		
Nearest Body of Water (Note Distance and Direction)			

Adjacent Properties (Address and Use):

North	Greenfield Corporate Office Center (Office Buildings)
East	Hiawatha Blvd. exit ramp, Route 81
South	Vacant land, Buckley Road, Park Street
West	Residential Homes

Adjacent Property Notes:

Limitations:

- ☐ None
 ☒ Overgrown vegetation
 ☐ Topography  
☐ Snow
 ☒ Size
 ☐ Material Storage  
☐ Unaccompanied During Site Inspection
 ☒ Access (Note Inaccessible Structures):

### ***Site Reconnaissance Worksheet***

Site Building(s) add extra pages for additional buildings

# of Structures 8 (Buildings #1 through #8)		Date of Construction 1900 per Assessment Records	
Building Size (sq.ft.) Various		No. Stories One and three	
Basement (full/partial) Full and slab		Frame Brick, concrete and metal	
Building Condition	Fair to poor		
Site Tenants and Operations	Buildings 1-3, 6 and 7 are vacant. A portion of Building #4 contains storage for a construction contractor, Building #5 contains Sustainable Office Solutions (office furniture warehouse), Building #8 contains natural gas boilers and maintenance area.		

#### **Site Sketch (label north):**

Include buildings and adjoining roads

Building #1: Vacant former office building in poor condition measuring 23,700 sq ft. with full basement.

Building #2: Vacant former Candle factory building in fair condition measuring 34,440 sq ft. with full basement.

Building #3: Vacant former storage and candle works building measuring 32,980 sq ft. with full basement.

Building #4: Vacant former storage and bleach house building measuring 37,550 sq ft. on concrete slab.

Building #5: Current Sustainable Office Solutions, office furniture warehouse measuring 33,600 sq ft. No access was provided to this structure.

Building #6: Vacant former wax storage and bleach house building measuring 5,985 sq ft. on concrete slab.

Building #7: Vacant former boiler house building with smokestack measuring 4,675 square feet on concrete slab.

Building #8: Current Boiler building (former pipe shop) measuring 5,550 sq ft. on concrete slab. Contains two natural gas boilers, an electric hot water heater and a parts/fittings room.

The basement of Building #s 1, 2 and 3 contained approximately 2 to 6 inches of water.

#### **Utilities Servicing the Site:**

Electric: Yes

Heating Source: Natural gas boilers

WaterSupply: Municipal

Sewer/Septic: Municipal

**Site Reconnaissance Worksheet**

**Petroleum/Hazardous Substance**

Yes \_\_\_\_\_

No X

Disposal Receipts (circle one) Yes No N/A

Type	Quantity/Storage Container Type	Location	Staining	Purpose

Additional Notes

**Aboveground Storage Tanks**

Yes X

No \_\_\_\_\_

Note: Location, capacity, contents, usage, in-service (yes/no), fill port location, vent pipe location, leaks/stains/spills in vicinity, storage conditions – under asphalt, vaulted, under grassy area, fuel pumps)

**AST Table**

#	Capacity	Contents	Location	Storage Conditions	Usage

Numerous aboveground storage tanks (ASTs) were identified in Building #6 and appeared to be former kettle type tanks for wax. These tanks had heating elements inside the tanks which the insides were viewable. Two ASTs were also located to the exterior of Building #6 and also appeared to be former kettle tanks. No environmental concerns were identified in the vicinity of these ASTs.

An approximate 500-gallon plastic AST was identified in the vicinity of Building #7. No environmental concerns were identified in the vicinity of this AST.

**Notes:**

***Site Reconnaissance Worksheet***

**Underground Storage Tanks**

Yes \_\_\_\_ No X

(i.e., vent pipes, fill ports, pumps, fill port covers)

(Note: Location, Type of Evidence, capacity, contents, usage, in-service (yes/no), fill port location, vent pipe location, leaks/stains/spills in vicinity, storage conditions – under asphalt, vaulted, under grassy area, fuel pumps)

**UST Table**

#	Capacity	Contents	Location	Storage Conditions	Usage

**Evidence of the Potential Removal/Closure of**

Yes \_\_\_\_ No X

**Underground Storage Tanks (e.g., patches in pavement, piping, ect.)**

(Note: Location, Type of Evidence, leaks/stains/spills in vicinity)

**Strong, Pungent, or Noxious Odors**

Yes \_\_\_\_ No X

(Note: Type and Source)

**Pools of Liquid Likely to Contain Hazardous Substances**

Yes \_\_\_\_ No X

**Or Petroleum Products**

(Note: Location, Potential Product/Hazardous Substance(s), Source)

***Site Reconnaissance Worksheet***

**Drums**

Yes X No     

(Note: Location, Contents, Quantity, leaks/stains/spills in vicinity)

A total of six 55-gallon drums of what appears to be soil were identified in the vicinity of Building #7. Three of these drums were tipped over with soil spilled to the ground surface. The nature of the material in these drums is unknown.

Three drums of boiler treatment chemicals were identified in the vicinity of the boilers of Building #8. These drums were located in spill containment vessels. No environmental concerns were identified in the vicinity of these drums.

(Note: Type and Quantity)

**Parts Washers**

Yes      No X

(Note: Type – Self-contained or Not, Location, Waste Disposal Receipts)

**Oil Water Separator**

Yes      No X

(Note: Location, Discharge Location, Type of Wastewater Discharged to OWS, Age, Service Provider, etc.)

**Stains or Corrosion**

Yes      No X

(Note: Location, Potential Product/Hazardous Substance(s), Source)

**Floor Drains**

Yes X No     

(Note: Location, Discharge Location, Type of Wastewater Discharged to Drain, Associated Oil/Water Separator)

Floor drains were identified in Building #8 in the vicinity of the boilers. These drains appeared to discharge to the municipal sewer. A concrete lined floor trench system was identified in Building #3. This trench contained piping and appeared to be utilized for settlement purposes in the candle making process. These drains appeared to discharge to the municipal sewer. No environmental concerns were identified in the vicinity of these structures.



***Site Reconnaissance Worksheet***

**Sumps**

Yes X No     

(Note: Location, Discharge Location, Type of Wastewater Discharged to Sump)

Numerous aboveground sumps were identified in the basement of Building #3. These sumps appeared to discharge to the municipal sewer. No environmental concerns were identified in the vicinity of these structures.

**Equipment Potentially Containing Polychlorinated Bi-phenyls**

Yes X No     

(Note: Location, Type – Pad/Pole Mounted, PCB-containing, Owner, Condition)

Outdated electrical equipment was identified in a number of the buildings. No environmental concerns were identified in the vicinity of this equipment. Based on the age of the facility and electrical equipment, some of this equipment could contain PBCs and should be handled in accordance with all regulations.

**Elevators**

Yes X No     

(Note: Location, Hydraulic/Mechanical/Electric, Underground Components, Location of Reservoir)

Two cable-driven freight elevators were identified in Building #2. No environmental concerns were identified in the vicinity of these elevators.

**Lifts/Lift Scars**

Yes      No X

(Note: Location, Hydraulic/Mechanical/Electric, Underground Components, Location of Reservoir)

**Stained Soil/Pavement**

Yes      No X

(Note: Location, Apparent Type of Staining, Source)

**Stressed Vegetation**

Yes      No X

(Note: Location, Source)

***Site Reconnaissance Worksheet***

**Evidence of Solid Waste Disposal and/or Filling**

Yes \_\_\_\_

No X

(e.g., mounding, piles, ect.)

(Note: Location, Contents, Staining, Odors)

**Storm Drains/Ditches**

Yes \_\_\_\_

No X

(Note: Location, Associated with Wastewater Treatment or Disposal, Discharge Location, Staining, Odors)

**Underground Injection Well/Dry Well/Monitoring Wells**

Yes X

No \_\_\_\_

(Note: Location, Associated with Wastewater Treatment or Disposal, Type of Wastewater Discharged To, Analytical Data Available)

Three one inch PVC groundwater monitoring wells were identified in the southeast portion of the Site. These wells appear to be associated with the 2010 OBG Phase II investigation.

**Septic Systems**

Yes \_\_\_\_

No X

(Note: Location, Direction of Leach Lines, Type of Wastewater Discharged)

**Potable Water Wells**

Yes \_\_\_\_

No X

(Note: Location and Analytical Data Available)

## Appendix 5

# Site Representative Interview



Project No. \_\_\_\_\_ Date of Interview: \_\_\_\_\_ Conducted by: \_\_\_\_\_

Address (tax # if undeveloped): \_\_\_\_\_

Interviewee & Relationship to Site: \_\_\_\_\_ How long affiliated with Site: \_\_\_\_\_

Title/Position/Relationship to Site ☐ Owner ☐ Owner Representative ☐ Former Owner ☐ Occupant  
☐ Former Occupant ☐ Neighbor ☐ Purchaser ☐ Seller ☐ Real estate agent  
☐ Property Manager ☐ Other (explain): \_\_\_\_\_

Additional Contacts: \_\_\_\_\_

1. What is the purpose of this assessment? ☐ Selling the property ☐ Purchasing the property  
☐ Construction loan ☐ Re-financing the property ☐ Other (explain): \_\_\_\_\_

2. Do you have a PROPERTY SURVEY MAP or OTHER MAPPING of the Site available?  
☐ No ☐ Yes ☐ Unknown (if Yes, please provide if possible)

3. Number of building(s): \_\_\_\_\_ Total sq. ft. of building(s): \_\_\_\_\_  
Acreage of Site: \_\_\_\_\_ ☐ Unknown ☐ NA

Building #1/location:	Sq. ft.	Construction Date:
Building #2/location:	Sq. ft.	Construction Date:
Building #3/location:	Sq. ft.	Construction Date:
Building #4/location:	Sq. ft.	Construction Date:

4. What is the CURRENT USE(S) of the Site (and/or Site Buildings if applicable) and DATES, if known? ☐ Unknown

5. What are the PAST USE(S) of the Site (and/or Site Buildings if applicable) and DATES of occupancy, if known? ☐ Unknown

6. Have any buildings been BURNED or DEMOLISHED on the Site? ☐ No ☐ Yes ☐ Unknown  
Explain: \_\_\_\_\_

Was the Debris:  
Burned on Site ☐ No ☐ Yes ☐ Unknown Buried on Site ☐ No ☐ Yes ☐ Unknown  
Removed from Site ☐ No ☐ Yes ☐ Unknown  
Explain: \_\_\_\_\_

Has the Site ever been developed with a residential structure? ☐ No ☐ Yes ☐ Unknown

7. Is the SITE or any ADJOINING PROPERTY CURRENTLY or PREVIOUSLY utilized as any of the following?  
 Dry Cleaning Facility ☐No ☐Yes ☐Unknown ☐Site ☐Adjoining Property to the \_\_\_\_\_  
 Dates and Explain:
- X-ray or Film Developing ☐No ☐Yes ☐Unknown ☐Site ☐Adjoining Property to the \_\_\_\_\_  
 Dates and Explain:
- Is there a Metal Recovery System in Place? ☐No ☐Yes ☐Unknown  
 Explain:
- Car Repair Shop: ☐No ☐Yes ☐Unknown ☐Site ☐Adjoining Property to the \_\_\_\_\_  
 Dates and Explain:
- Paint/Body Shop: ☐No ☐Yes ☐Unknown ☐Site ☐Adjoining Property to the \_\_\_\_\_  
 Dates and Explain:
- Gasoline Station: ☐No ☐Yes ☐Unknown ☐Site ☐Adjoining Property to the \_\_\_\_\_  
 Dates and Explain:
- Industrial Property: ☐No ☐Yes ☐Unknown ☐Site ☐Adjoining Property to the \_\_\_\_\_  
 Dates and Explain:

8. What are the CURRENT and PREVIOUS USE(S) of the ADJOINING PROPERTIES?  
Direction Current Use/Occupant Past Uses/Occupant  
 North:  
 South:  
 East:  
 West:

9. Is SANITARY WASTE WATER CURRENTLY or was PREVIOUSLY Generated and how is/was it Disposed of?  
☐No ☐Yes ☐Unknown Discharge Point: ☐Public System ☐Private System ☐Unknown  
☐Other (explain):

If PRIVATE SYSTEM where is the leach field currently located?

Is NON-SANITARY WASTE WATER CURRENTLY or was PREVIOUSLY Generated and how is/was it Disposed of?  
☐No ☐Yes ☐Unknown Discharge Point: ☐Public System ☐Private System ☐Unknown  
☐Other (explain):

If PRIVATE SYSTEM where is the discharge point currently located?

Are any of the following CURRENTLY or PREVIOUSLY located at the Site?

**SEPTIC TANK:** ☐No ☐Yes ☐Unknown Location:

Dates of Usage:

**LEACHFIELD:** ☐No ☐Yes ☐Unknown Location:

Dates of Usage:

**INJECTION WELL:** ☐No ☐Yes ☐Unknown Location:

Dates of Usage:

**DRY WELL:** ☐No ☐Yes ☐Unknown Location:

Dates of Usage:



Are any of the following CURRENTLY or PREVIOUSLY located at the Site?

**FLOOR DRAINS:** ☐No ☐Yes ☐Unknown Location:

Discharge Point:

**TRENCH DRAINS:** ☐No ☐Yes ☐Unknown Location:

Discharge Point:

**SUMP PUMPS:** ☐No ☐Yes ☐Unknown Location:

Discharge Point:

**STORM DRAINS:** ☐No ☐Yes ☐Unknown Location:

Discharge Point:

**OTHER:** ☐No ☐Yes ☐Unknown Location:

Discharge Point:

Are any FLOOR DRAINS, TRENCH DRAINS, or SUMPS connected to an OIL/WATER SEPERATOR?

☐No ☐Yes ☐Unknown ☐NA

Dates of Usage:

Location:

Have any drains been closed in place or sealed over? ☐No ☐Yes ☐Unknown

If YES, date:

Location and explain:

10. Is the Site serviced with PUBLIC or PRIVATE WATER SYSTEMS and DATES of Connection, if known?

Type Date of Connection/Usage

☐Public ☐Unknown

☐Well ☐NA

Are there, or were there ever any OBSERVATION or MONITORING WELLS located on-Site?

☐No ☐Yes ☐Unknown ☐NA

Location:

Purpose:

Dates of Usage/Installation:

11. Are ANY of the FOLLOWING located ON or ADJACENT TO the SITE? (Choose all that apply):

**Type:**

**Location:**

**Type:**

**Location:**

☐Surface water

☐Ponds

☐Creek

☐Rivers

☐Unknown

☐Pits

☐Lagoons

☐Drainage Ditch

☐Lakes

☐No

12. What type of heating does this property CURRENTLY have, if any?

Choose all that apply and identify the associated building(s) and dates of connection if applicable.

**Type**

**Date(s) of Connection/Usage**

**Type**

**Date(s) of Connection/Usage**

☐Natural Gas

☐Propane

☐Coal

☐Not Heated

☐Other (explain)

☐Oil

☐Radiant

☐Hot Water

☐Unknown

If oil: How is/was the oil stored ☐above ground storage tank

☐underground storage tank (see Question 20)

Location:

What type of heating does this property PREVIOUSLY have, if any?  
Choose all that apply and identify the associated building(s) and dates of connection if applicable.

<b>Type</b>	<b>Date(s) of Connection/Usage</b>	<b>Type</b>	<b>Date(s) of Connection/Usage</b>
<input type="checkbox"/> Natural Gas		<input type="checkbox"/> Oil	
<input type="checkbox"/> Propane		<input type="checkbox"/> Radiant	
<input type="checkbox"/> Coal		<input type="checkbox"/> Hot Water	
<input type="checkbox"/> Not Heated		<input type="checkbox"/> Unknown	
<input type="checkbox"/> Other (explain)			

If oil: How is/was the oil stored ☐ above ground storage tank ☐ underground storage tank (see Question 20)  
Location:

13. Who Supplies ELECTRIC SERVICE to the Site?  
☐ RG&E ☐ National Grid ☐ NYSEG ☐ Unknown ☐ NA  
☐ Other:

14. What is the nature of SOLID WASTE Generated at the Site and Disposed of from the Site (including hazardous)?

**Type of Waste?** **How is it stored?** **Who collects the waste and when?**

15. To the best of your knowledge, have you ever GENERATED or TRANSPORTED HAZARDOUS WASTE from the Site?  
☐ No ☐ Yes ☐ Unknown (if Yes, please provide Manifests)  
 Explain:

16. Do you TREAT or DISPOSE of any WASTE MATERIALS on-Site? (i.e., land filling, neutralization, incineration)  
☐ No ☐ Yes ☐ Unknown  
 Explain:

17. Has any OTHER ENTITY ever been allowed to DUMP, STORE, DISPOSE, TRANSPORT, BURY, INCINERATE, OR LANDFILL any materials at the Site? ☐ No ☐ Yes ☐ Unknown

**Who?** **What?** **When?** **Location:**

18. Has FILL DIRT been brought onto the Site from an UNKNOWN ORIGIN OR CONTAMINATED SITE?  
☐ No ☐ Yes ☐ Unknown  
 Explain:

19. Are there areas of the Site in which the any of the following were or are located? ☐ Unknown ☐ No
- |   |           |                                     |           |
|---|-----------|-------------------------------------|-----------|
| Type:   | Location: | Type:                               | Location: |
| <input type="checkbox"/> Gravel                 |           | <input type="checkbox"/> Debris     |           |
| <input type="checkbox"/> Construction Materials |           | <input type="checkbox"/> Tree/Brush |           |
| <input type="checkbox"/> Other (explain):       |           |                                     |           |

20. Are there CURRENTLY or PREVIOUSLY any ABOVE (AST) or UNDERGROUND (UST) STORAGE TANKS located at the Site? ☐ No  
☐ Yes ☐ Unknown Are they REGISTERED with the NYSDEC? ☐ No ☐ Yes ☐ Unknown

**Tank Type (AST/UST)** **Capacity (Gallons)** **Product** **Installation Date** **Removal/Closure Date**

1.

- 2.
- 3.
- 4.
- 5.

Are there any LEAK DETECTION DEVICES in place? ☐ No ☐ Yes ☐ Unknown

Explain:

Have any TANKS been: ☐ Unknown ☐ No

Date(s):

☐ REMOVED from the Site

Explain:

Location:

☐ CLOSED in place at the Site

Explain:

Location:

Is **Documentation/Closure Reports /Analytical Data** Available? ☐ No ☐ Yes ☐ Unknown

(Please provide copy)

Has any CONTAMINATION been identified or REMEDIATION been required at the Site; related to CURRENT OR PRIOR TANKS?

☐ No ☐ Yes ☐ Unknown

Explain:

Has any CONTAMINATION been identified or REMEDIATION been required at a neighboring property; related to CURRENT OR PRIOR TANKS? ☐ No ☐ Yes ☐ Unknown

Explain:

21. What type of CHEMICALS are CURRENTLY or have PREVIOUSLY been STORED or UTILIZED on Site?

**Type:** \_\_\_\_\_ **Usage:** \_\_\_\_\_ **Storage Container/Capacity:** \_\_\_\_\_ **Disposal Method:** \_\_\_\_\_

Are MSDS sheets readily available for these chemicals? ☐ No ☐ Yes ☐ Unknown (if Yes, please provide copies)

22. Have there been any SPILLS, UNPERMITTED DISCHARGES, or RELEASES of HAZARDOUS or CONTAMINATED MATERIALS or PETROLEUM PRODUCTS at or in the vicinity of the Site? ☐ No ☐ Yes ☐ Unknown

**What?** \_\_\_\_\_ **When?** \_\_\_\_\_ **Location:** \_\_\_\_\_

23. Are you AWARE if the SITE is listed as any of the following –Check all that Apply: ☐ No  
(please provide information for 'yes' responses)

Regulatory Listing:

Explain:

☐ National Priority or Delisted Priority List

☐ CERLCIS Site

☐ CERCLIS NFRAP Site

☐ RCRA Generator Facility

☐ RCRA Treatment/Storage/Disposal Facility

- ☐ State or Local Landfill
- ☐ National Response Site
- ☐ NYSDEC Spill Site
- ☐ Hazardous Waste Disposal Site
- ☐ Brownfield or Voluntary Cleanup Site
- ☐ Institutional or Environmental Control Site
- ☐ Hazardous Substance Site

24. To the best of your knowledge, do you have any FEDERAL, STATE, or LOCAL PERMITS for the following?  
☐ None ☐ Air Emissions ☐ SPDES (waste water discharge)  
 Explain:
25. Has the Site ever been the subject of an ENFORCEMENT ACTION by any FEDERAL, STATE, or LOCAL agency regarding ENVIRONMENTAL ISSUES? ☐ No ☐ Yes ☐ Unknown  
 Explain and provide DATES and any Documentation:
26. Is the Site presently under any FEDERAL, STATE, or LOCAL CONSENT ORDERS, DECREES, or CAUSE of ACTION?  
☐ No ☐ Yes ☐ Unknown  
 Explain and provide DATES and any Documentation:
27. Are you aware of any ENVIRONMENTAL LIENS on the Site? ☐ No ☐ Yes ☐ Unknown  
 Explain:
28. Are you aware of any LAND USE or ACTIVITY LIMITATIONS that are in place on the Site or have been FILED or RECORDED in a registry? ☐ No ☐ Yes ☐ Unknown  
 Explain:
29. Are you aware of any KNOWLEDGE or INDICATORS related to the Site that point to the PRESENCE or LIKELY PRESENCE of CONTAMINATION? ☐ No ☐ Yes ☐ Unknown  
 Explain:
30. Are you aware if the PURCHASE PRICE of this Site reasonably reflects the fair market value of the property?  
☐ No ☐ Yes ☐ Unknown ☐ NA (Site is not being sold at this time)  
 Explain:
31. Has there ever been PREVIOUS Phase I Environmental Site Assessments or environmental audits performed for the Site?  
☐ No ☐ Yes ☐ Unknown (if Yes, please provide copies if possible)  
 If yes, by Whom? \_\_\_\_\_ Date? \_\_\_\_\_  
 Concerns identified: ☐ No ☐ Yes ☐ Unknown  
 Explain:
32. Is the ABSTRACT OF TITLE for the Site available? ☐ No ☐ Yes ☐ Unknown  
 (If Yes, please provide if possible or provide name and contact information for attorney that may have report)
33. Do you have any additional information or specialized knowledge or experience regarding the Site?  
☐ No ☐ Yes ☐ Unknown  
 Explain:
34. Do you have any information related to the future use of the Site? ☐ No ☐ Yes ☐ Unknown  
 Explain:

35. Has the Site ever been utilized agriculturally? ☐No ☐Yes ☐Unknown  
If so, when?:  
Explain:



## Appendix 6

# FOIL and Real Property Information



# Property Description Report For: 100 Buckley Rd, Municipality of Town of Salina

*No Photo Available*

		<b>Status:</b>	Active
		<b>Roll Section:</b>	Taxable
		<b>Swis:</b>	314889
		<b>Tax Map ID #:</b>	086.-01-15.2
		<b>Property #:</b>	
		<b>Property Class:</b>	710 - Manufacture
		<b>Site:</b>	COM 1
		<b>In Ag. District:</b>	No
		<b>Site Property Class:</b>	710 - Manufacture
		<b>Zoning Code:</b>	06
		<b>Neighborhood Code:</b>	48070
		<b>School District:</b>	Liverpool
		<b>Total Assessment:</b>	2019 - \$625,000
<b>Total Acreage/Size:</b>	11.50	<b>Property Desc:</b>	Fl 130 & 132 Marsh Lts 14 & 15
<b>Land Assessment:</b>	2019 - \$288,000	<b>Deed Page:</b>	247
<b>Full Market Value:</b>	2019 - \$625,000	<b>Grid North:</b>	1122397
<b>Equalization Rate:</b>	----		
<b>Deed Book:</b>	5140		
<b>Grid East:</b>	608844		

## Owners

Syracuse Gateway Holdings  
LLC  
93 Lamay Cres  
Scarborough, Ontario M1X  
1J4  
Canada

## Sales

Sale Date	Price	Property Class	Sale Type	Prior Owner	Value Usable	Arms Length	Addl. Parcels	Deed Book and Page
9/24/2010	\$625,000	710 - Manufacture	Land & Building	Will & Baumer Inc	Yes	Yes	Yes	5140/247

## Utilities

<b>Sewer Type:</b>	Comm/public	<b>Water Supply:</b>	Comm/public
<b>Utilities:</b>	Gas & elec		

## Inventory

<b>Overall Eff Year Built:</b>	0	<b>Overall Condition:</b>	Poor
<b>Overall Grade:</b>	Average	<b>Overall Desirability:</b>	3

## Buildings

AC%	Sprinkler%	Alarm%	Elevators	Basement Type	Year Built	Eff Year Built	Condition	Quality	Gross Floor Area (sqft)	Stories
75	75	100	2	Unfinished	1900		Poor	Average	23700	3
0	100	100	2	Unfinished	1900		Poor	Average	34440	3
0	100	100	0		1961		Poor	Average	32980	1
0	100	100	0		1969		Normal	Average	37550	1
0	100	100	0		1971		Normal	Average	33600	1
0	100	100	0		1930		Poor	Average	5985	1
0	100	100	0		1930		Poor	Average	4675	1
0	100	100	0		1930		Poor	Average	5550	1
0	100	100	0	0	1961	Poor	Average	32980	1.00	
0	100	100	0	0	1969	Normal	Average	37550	1.00	
0	100	100	0	0	1971	Normal	Average	33600	1.00	
0	100	100	0	0	1930	Poor	Average	5985	1.00	
0	100	100	0	0	1930	Poor	Average	4675	1.00	
0	100	100	0	0	1930	Poor	Average	5550	1.00	

## Site Uses

Use	Rentable Area (sqft)	Total Units
Walk-up off	15,800	0
Row storage	19,380	0
Dstr wrhouse	19,380	0
Light mfg	22,960	0
Row storage	7,200	0
Light mfg	63,330	0
Dstr wrhouse	33,600	0
Light mfg	5,985	0
Row storage	4,675	0
Light mfg	5,550	0

## Improvements

Structure	Size	Grade	Condition	Year
Pavng-asphlt	60000 × 4	Average	Normal	1980
Fence-chn lk	3500 × 6	Average	Normal	1975
Porch-enclsd	3,250.00 sq ft	Average	Fair	1960

## Land Types

Type	Size
Primary	4.50 acres
Residual	7.00 acres

## Special Districts for 2019

Description	Units	Percent	Type	Value
EM003-Salina ambulance	0	0%		0
FP014-Liverpool fire prot	0	0%		0
CSW15-Onon co san un	1	0%		0
CWR40-County water	0	0%		0
CDR50-Beartrap l c drg co	0	0%		0
WT044-Salina cons wat sup	1	0%		0

## Exemptions

Year	Description	Amount	Exempt %	Start Yr	End Yr	V Flag	H Code	Own %
------	-------------	--------	----------	----------	--------	--------	--------	-------

## Taxes

Year	Description	Amount
------	-------------	--------

**\* Taxes reflect exemptions, but may not include recent changes in assessment.**

TOWN OF SALINA

THIS FORM TO BE SUBMITTED TO THE SALINA TOWN CLERK, 201 SCHOOL RD., LIVERPOOL

**REQUEST FOR INFORMATION UNDER OPEN GOVERNMENTS LAWS:**

FROM: William DiRenzo

ADDRESS: 316 S. Clinton St. 2nd floor Syracuse, NY 13202

PHONE NUMBER: 315-209-5197

DOCUMENT (S) REQUESTED: \_\_\_\_\_

If title is unknown, describe information you

Assessment records (current and historical property cards), building inspection records, fire marshal records, code enforcement records, records of contamination/ cleanup/ remediation, records of environmental concerns/ issues/ violations, records of tank installations/ permits/ removals/ closures, records of fires at the site, records of leaks or spills, and waste disposal records for the property: 100 Buckley Rd  
Tax ID: 086.-01-15.2

Document covers information for approximate time period of: All available

Date: 3/11/20

Signature: William DiRenzo

Do not write in spaces below

Request received: \_\_\_\_\_ Action taken on: \_\_\_\_\_  
Date Date

APPROVED \_\_\_\_\_

Copies supplied: \_\_\_\_\_ @ \$.25 per sheet (photocopy) = \$ \_\_\_\_\_

\_\_\_\_\_ @ \$.50 per sheet (computer run) = \$ \_\_\_\_\_

DENIED \_\_\_\_\_ for reason (s) checked below:

- \_\_\_\_\_ Record constitutes trade secrets or is maintained for regulation of commercial enterprise and disclosure would substantially injure subject enterprise.
- \_\_\_\_\_ Record compiled for law enforcement purposes and is not an open record.
- \_\_\_\_\_ Disclosure of Record would endanger life or safety of a person.
- \_\_\_\_\_ Record is an inter-agency or intra-agency record which is not an open Record.
- \_\_\_\_\_ Unwarranted Invasion of Personal Privacy.
- \_\_\_\_\_ Record of which this agency is custodian cannot be found.
- \_\_\_\_\_ Record is not maintained by this Agency.
- \_\_\_\_\_ Exempted from disclosure by the following statute: \_\_\_\_\_
- \_\_\_\_\_ Other (specify) \_\_\_\_\_

Signature

Title

Date

NOTICE: You have a right to appeal a denial of this application to the Appeal Office of this agency.

Name

Business Address

Who must either grant this application, or deny this application and fully explain his reasons for such denial in writing.

I HEREBY APPEAL:



# PARCEL HISTORY



Town of Salina  
201 School Road  
Liverpool, NY 13088  
(315) 451-0492

3/13/2020

**Address:** 100 Buckley Rd

**Parcel ID:** 086.-01-15.2

Issued Date	Item	Status	CO/CC #	CO/CC Date
6/7/2011	PLANNING PROJECT #:	APPROVED		12/12/2019
<b>Nature:</b> DEVELOP WAREHOUSE & CANDLE MANUFACTURING IN VACANT MANUFACTURING FACILITY				
12/11/2017	COMPLAINT #:17-1448	Closed		1/13/2018
<b>Nature:</b> Structures unsafe & Unsecured.				
2/26/2019	COMPLAINT #:19-0223	Closed		5/13/2019
<b>Nature:</b> Sustainable Furniture warehouse, employee living in warehouse.				
12/27/2019	COMPLAINT #:19-1148	ORV Issued		
<b>Nature:</b> Unsafe, unsecured structure.				
2/26/2020	COMPLAINT #:20-0465	ORV Issued		
<b>Nature:</b> Minor Fire, Illegal occupation.				

# PARCEL HISTORY



Town of Salina  
201 School Road  
Liverpool, NY 13088  
(315) 451-0492

3/13/2020

Address: 100 Buckley Rd

Parcel ID: 086.-01-15.2

Issued Date	Item	Status	CO/CC #	CO/CC Date
3/2/2020	COMPLAINT #:20-0523	ORV Issued		
<b>Nature:</b> Minor fire.				
3/4/2020	COMPLAINT #:20-0558	ORV Issued		
<b>Nature:</b> Minor Fire, Unsafe, Unsecured Structure.				
11/5/2017	COMPLAINT #:17-1349	Closed		12/12/2017
<b>Nature:</b> Suspicious fire, Abandoned building.				



Handwritten data for building details including Building & Section, No. Identical Bldgs., Model, Effective Year Built, Construction Quality, User Adjustment, Condition, Perimeter, Gross Floor Area, No. Stories, Story Height, Wall A Percent, Wall B Percent, Wall C Percent, Air Cond. Percent, Sprinkler Percent, Alarm Percent, No. Elevators, Basement Type, Basement Perimeter, and Basement Sq. Ft.

Large grid area for sketching or additional notes. Includes handwritten text: "see sketch card!"

66040

MISCELLANEOUS IMPROVEMENTS

Table with 7 columns: Structure ID, Struc Code, M, Measurement 1, Measurement 2, No. Ident Units, Year Built. Contains handwritten entries for various structures.

MISCELLANEOUS IMPROVEMENT CODES. Table with 2 columns: Measure Code, Condition. Includes codes for Quantity, Dimensions, Square Feet, and Dollars.

FLOOR LEVEL. Table with 2 columns: Floor Level, Unit Codes. Includes codes for Basement, 1st Floor, Upper, and Total, with corresponding unit counts.

APARTMENTS

Table with 4 columns: Used as Code, Square Feet, No. of Apts. Includes rows for 1B, 2B, 3B, and Total.

COMMERCIAL

Table with 4 columns: Used as Code, Square Feet, Unit Code, No. of Units. Includes rows for various commercial unit types.



[illegible]





EA3105 (REV. 10/86) NEW YORK STATE DIVISION OF EQUALIZATION AND ASSESSMENT BUREAU OF LOCAL ASSESSMENT SERVICES COMMERCIAL PROPERTY RECORD CARD										AUDIT CONTROL CODES ACTIVITY N = NONE M = MEASURED ONLY L = LISTED										SWIS/SBL/CD 314889 086-01-152 R.3 CARD NO. 13 OF 4									
PARCEL IDENTIFICATION SECTION SWIS TAX MAP NUMBER CD RSEC OWNER PROP CLASS HC LOCATION NO. LOCATION SCHOOL DIST SALE PRICE SALE DATE VALID LOT SIZE										AUDIT CONTROL CODES ENTRY (ENTRY) 1 = INTERIOR INSPECTION 2 = INTERIOR REFUSAL 3 = TOTAL REFUSAL 4 = ESTIMATE 5 = NO ENTRY SOURCE (INFSC) 1 = OWNER 3 = TENANT 2 = RELATIVE 4 = OTHER SALES INFORMATION CODES SALES TYPE (SALTY) 1 = LAND ONLY 2 = BLDG. ONLY 3 = LAND & BLDG. SOURCE (VERIFY) 1 = NONE 4 = STAMPS 2 = BUYER 5 = AGENT 3 = SELLER										SITE INFORMATION SECTION SITE NO. 01 NEIGHBORHOOD CODE (NRHD) ZONING CODE (ZONING) 01 NONE 04 FARM 07 MIXED 02 SINGLE RES 05 COMMERCIAL 08 GOVT 03 MULTI RES 06 INDUSTRIAL VALUATION DISTRICT (VALDIS) SEWER (SEWER) 1 NONE 2 PRIVATE 3 COMM/PUBLIC WATER (WATER) 1 NONE 2 PRIVATE 3 COMM/PUBLIC UTILITIES (UTIL) 1 NONE 2 GAS 3 ELECTRIC 4 GAS & ELECTRIC OVERALL DESIRABILITY (OVDES) 1 POOR 2 FAIR 3 NORMAL 4 GOOD 5 EXCELLENT OVERALL CONDITION (OVCOND) 1 POOR 2 FAIR 3 NORMAL 4 GOOD 5 EXCELLENT OVERALL EFFECTIVE (OVRBLT) YEAR BUILT OVERALL GRADE (OVRGRD) A EXCEL B GOOD C AVERAGE D ECONOMY E MINIMUM									
QUALITY CONTROL REVIEWER (QCBY) DATE CERTIFIED LETTER (CTFLET) DATE										SIGNATURE BELOW DOES NOT MEAN CONTENTS VERIFIED, ONLY THAT DATA WAS COLLECTED IN YOUR PRESENCE. SIGNATURE DATE NOTES: over										SOIL RATING (RATING) P POOR (05) 1 - 10 N NORMAL (06) 1 - 4 G GOOD (07) 1 - 4 (09) 1 - 4 (11) 1 - 10 (13) 1 - 10 WATERFRONT TYPE (WTRFT) 1 POND 4 CANAL 2 RIVER 5 OCEAN/BAY 3 LAKE INFLUENCE CODE (INFLCD) 1 TOPOGRAPHY 5 VIEW 2 LOCATION 6 WETNESS 3 SHAPE 7 OTHER 4 RESTRICTED USE									
VISIT NO COLLECTOR DATE (MDDYY) DATE (VISITS) (LISTDT)										OFFICE USE ONLY CHECK SOURCE2 VALID (VALID) CHECK SOURCE2 VALID (VALID)										SQUARE FEET (SQFT) WATER FRONTAGE (WTRFTG) SOIL RING (RAT) ING									
DATE (SALDTE) YMM PRICE (SALPRC) TYPE (SALTY) (VERIFY) (VALID) SOURCE (SALTY) (VERIFY) (VALID)										LAND TYPE CODE (LNDTYP) 01 PRIMARY 09 MUCK 02 SECONDARY 10 WATERFRONT 03 UNDEVELOPED 11 ORCHARD 04 RESIDUAL 12 REAR 05 TILLABLE 13 VINEYARD 06 PASTURE 14 WETLAND 07 WOODLAND 15 LEASED LAND 08 WASTELAND										ACRES (ACRES) DEPTH (DEPTH) FRONT FEET (FRNFT) EFF. CODE (EFF) (CD)									
EFFECTIVE CODE (EFFCD) 1 FRNFT ONLY 2 DEPTH ONLY 3 FRNFT AND DEPTH										LAND TYPE CODE (LNDTYP) 01 PRIMARY 09 MUCK 02 SECONDARY 10 WATERFRONT 03 UNDEVELOPED 11 ORCHARD 04 RESIDUAL 12 REAR 05 TILLABLE 13 VINEYARD 06 PASTURE 14 WETLAND 07 WOODLAND 15 LEASED LAND 08 WASTELAND										EFFECTIVE CODE (EFFCD) 1 FRNFT ONLY 2 DEPTH ONLY 3 FRNFT AND DEPTH									





[illegible]



BUILDING & SECTION	BUILDING & SECTION
NO. IDENTICAL BLDGS.	NO. IDENTICAL BLDGS.
MODEL	MODEL
EFFECTIVE YEAR BUILT	EFFECTIVE YEAR BUILT
CONSTRUCTION QUALITY	CONSTRUCTION QUALITY
USER ADJUSTMENT	USER ADJUSTMENT
CONDITION	CONDITION
PERIMETER	PERIMETER
GROSS FLOOR AREA	GROSS FLOOR AREA
NO. STORIES	NO. STORIES
STORY HEIGHT	STORY HEIGHT
WALL A PERCENT	WALL A PERCENT
WALL B PERCENT	WALL B PERCENT
WALL C PERCENT	WALL C PERCENT
AIR COND. PERCENT	AIR COND. PERCENT
SPRINKLER PERCENT	SPRINKLER PERCENT
ALARM PERCENT	ALARM PERCENT
NO. ELEVATORS	NO. ELEVATORS
BASMENT TYPE	BASMENT TYPE
BASMENT PERIMETER	BASMENT PERIMETER
BASMENT SQ. FT.	BASMENT SQ. FT.

## MISCELLANEOUS IMPROVEMENTS

[illegible]

MISCELLANEOUS IMPROVEMENT CODES			
MEASURE CODE	CONDITION	GRADE	
1 QUANTITY	1 POOR	A	EXCELLENT
2 DIMENSIONS	2 FAIR	B	GOOD
3 SQUARE FEET	3 NORMAL	C	AVERAGE
4 DOLLARS	4 GOOD	D	ECONOMY
	5 EXCELLENT	E	MINIMUM

FLOOR LEVEL	UNIT CODES	
B BASEMENT	02 APARTMENTS	10 BAYS
F 1ST FLOOR	03 ROOMS	11 GALLONS
U UPPER	04 SEATS	12 PADS
T TOTAL	05 BEDS	13 RUNS
	06 STALLS	14 HOLES
	07 LANES	15 PLOTS
	08 COURTS	16 BARRELS
	09 SLIPS	17 ACRES

## APARTMENTS

	USED AS CODE	SQUARE FEET	NO OF APTS
	E&1B		
	2BED		
	3BED		
	TOTAL		

# COMMERCIAL

[illegible]





314889 086-01-15.A R.I. Will & Banner Inc.

01 07 04  
+ 450  
04 07 04

SCALE 1" = 50'

005 08

Land Size 1150 Acres

Perimeter's

Building 1 414 L. Ft. per Floor + Bsm't.

Building 2 441 L. Ft. per Floor + Bsm't.

Building 3 733 L. Ft.

Building 4 1,110 L. Ft.

Building 5 740 L. Ft.

Building 6 316 L. Ft.

Building 7 280 L. Ft.

Building 8 298 L. Ft.

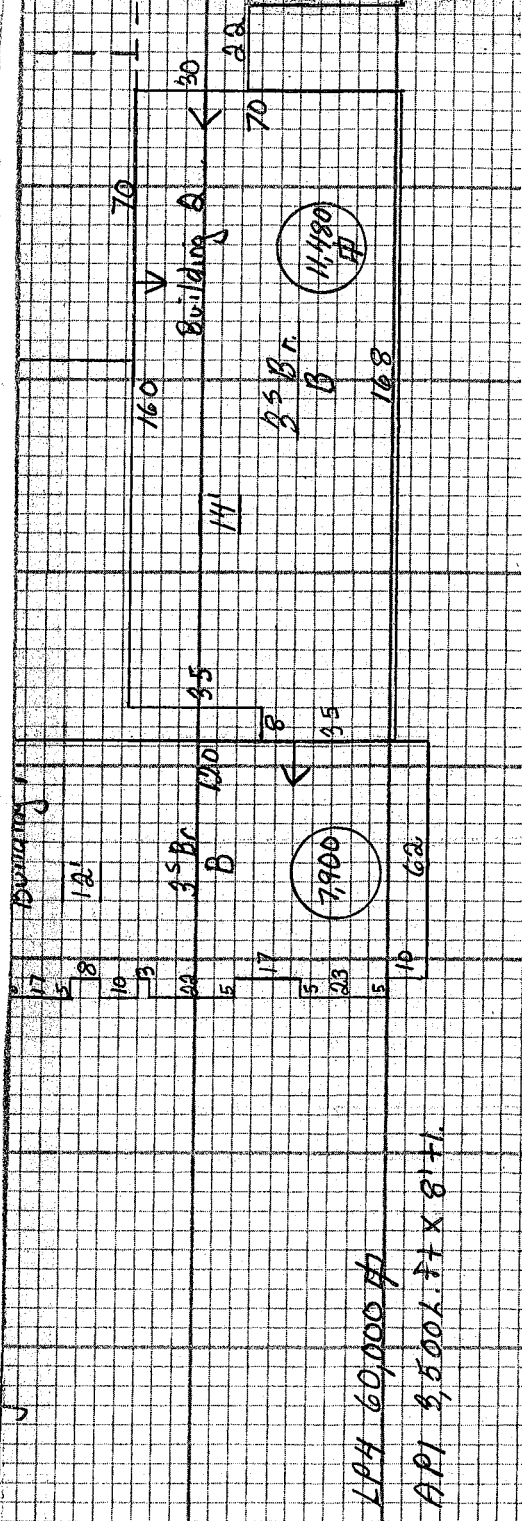
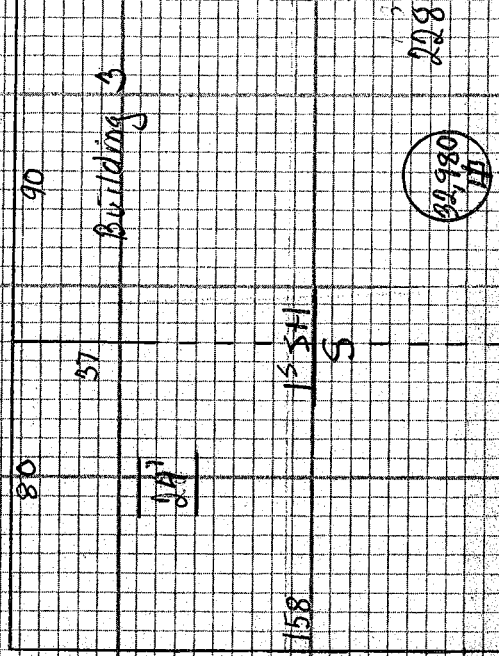

LPH 60,000 ft

API 3,500 L. Ft. x 8' + 1.

Lot No.		Block		ASSESSOR'S RECORD—TOWN OF SALINA				School District No.	
								370	
Owner: WILL & BAUMEK, INC.		Mailing Address:		086-01-152					
Onondaga Co. Ind. Develop. Assoc.									
Water District	Fire Prot. District	Highway District	Water District	Sewer District	City/Cook Sewer ID	Dist.			
DESCRIPTION OF PROPERTY									
Parcel Lot No.	Block No.	Location (St. or Road)		Boundaries		Character	Amount of Land		
130 & 132		Buckley Rd.		N S E W		710	Acres: 11.50		
Heated	Apartment	Garage	Barn	Store	Other				
					W & F MAIN				
Year	Owner		Assessed Value—Land Only	Assessed Value—Land & Bldgs.	Exemption	Remarks			
1980	Onondaga Co. Ind. Develop.		\$16,000	\$140,000	Exempt	Split 79 from 14			
1981			16000			Sp-260.5m 3/79			
1982						425-13-05-07-01			
1983						429/84 Sp-2147.000			
1984	WILL & BAUMEK, INC.		16000	140000					
1985									
1986									
08/88									
1989									
1990									



Year	Model	Engine	Price	Value	Notes
1991	4	1	16,000	105,000	Boat R 135 mph
1993	4	1	16,000	105,000	
1995	4	1	16,000	105,000	
2001	4	1	288,000	1,350,000	R 196 mph
2006	4	1	288,000	1,125,000	401 R boat
2007	4	1	4	1,181,500	406 R boat
2008	4	1	4	5,340,300	R 107 mph
2008	4	1	4	1,344,000	R 106 mph

## DiRenzo, William

---

**From:** NoReplyFoil@ongov.net on behalf of Onondaga County Foil Request  
<NoReplyFoil@ongov.net>  
**Sent:** Wednesday, March 11, 2020 8:45 AM  
**To:** DiRenzo, William  
**Subject:** Foil Request - Receipt

Thank you for your recent request. The Information we received was:

Please select the department you would like to contact.: Health Department

I hereby apply to inspect the following specific record: (Please limit to 1500 characters):

All environmental records of concern—examples: violations, spills, leaks, fires, clean-ups, remediation, records of solid/ chemical/ hazardous substance usage, and / or disposal for the following address:

100 Buckley Road Liverpool, NY 13088

Tax ID: 086.-01-15.2

Enter a subject for your request: 100 Buckley Road Liverpool

Your Name: William DiRenzo

Daytime Phone: (315) 209-5197

Organization/Company Name: LaBella Associates

Your Email Address: wdirenzo@labellapc.com

Confirm Your Email Address: wdirenzo@labellapc.com

Your Address:

316 South Clinton Street 2nd Floor

Syracuse, NY 13202

United States

Preferred Format: Electronic format, if available.

I have read and agree to the <a href="http://www.ongov.net/foil/foildisclaimer.html" target="\_blank">Disclaimer</a> to submit a FOIL:

- Agree



## DiRenzo, William

---

**From:** ONGOV - FOIL <foil@ongov.net>  
**Sent:** Friday, March 13, 2020 9:33 AM  
**To:** DiRenzo, William  
**Subject:** FOIL Case #20-F-121 Environmental - 100 Buckley Road, Town of Salina  
**Attachments:** image002.wmz



### COUNTY OF ONONDAGA

Office of the County Executive  
*John H. Mulroy Civic Center, 14<sup>th</sup> Floor*  
421 Montgomery Street, Syracuse, New York 13202  
**J. RYAN McMAHON, II** - COUNTY EXECUTIVE  
**BRIAN J. DONNELLY** - DEPUTY COUNTY EXECUTIVE

To: **William DiRenzo – LaBella Associates**

This letter acknowledges receipt of your request under the Freedom of Information Law (FOIL). If you contact our office regarding this request, please include the FOIL Case Number assigned to your case, which is listed above. We respond to requests in the order in which they are received. We will do our best to review to any records identified as responsive to your request and notify you of the availability of such records within:

☒ twenty (20) business days, in accordance with standard county practice.

☐ forty (40) business days, due to the extensive nature of your request and/or age of the documents you seek, and the procedures required to prepare the response.

Once we have processed your request and determined what, if any records are available to you and in what formats, there will be no charge if we are able to send the records to you digitally as email attachments, via dropbox.com, or via upload to an FTP server or file sharer. If we are unable to do so free of charge, your cost for the records is 25¢ per page for each copy up to 9" x 14" in size, or the actual cost of reproducing any other record (e.g., \$5 for a CD/DVD or oversized map), pursuant to New York *Public Officers Law §87(1)(b)(iii) and (c)*.

Very truly yours,

*Susan Stanczyk*

Susan Stanczyk, Chief of Staff and FOIL Records Access Officer

By: Nancy Moran, Assistant FOIL RAO

*John H. Mulroy Civic Center, 10<sup>th</sup> Floor*

421 Montgomery Street, Syracuse, New York 13202

T: 315.435.2170 • F: 315.435.5729

**CONFIDENTIALITY NOTICE:** This e-mail is intended only for the use of the individual or entity to which it is addressed and may contain confidential information belonging to the sender which is protected by the attorney-client privilege, caseworker-client privilege or other statutory prohibition against disclosure. If you are not the intended recipient, you are hereby notified that any disclosure, copying, distribution or taking of any action in reliance on the contents of this information is strictly prohibited. If you have received this e-mail in error, please immediately notify us by telephone to arrange for the return of the document.

**DiRenzo, William**

---

**From:** New York DEC Support <newyorkdec@mycusthelp.net>  
**Sent:** Wednesday, March 11, 2020 8:47 AM  
**To:** DiRenzo, William  
**Subject:** FOIL Request :: W066610-031120

Dear William :

Thank you for your Freedom of Information Law (FOIL) request. Your request has been received and is being processed. Your request was received in this office on 3/11/2020 and given the reference number FOIL #W066610-031120 for tracking purposes. You may expect the Department's response to your request no later than **4/8/2020**.

Record Requested: **Environmental enforcement, environmental permits, environmental remediation, hazardous materials, solid materials, land use restrictions including and/or engineering controls, law enforcement/ investigation, legal, water, and air, spills/ PBS, BCP ,and VCP programs for the following property: 100 Buckley Road Liverpool, NY 13088 Tax ID: 086.-01-15.2**

You can monitor the progress of your request at the link below and you'll receive an email when your request has been completed. Again, thank you for using the FOIL Center.

[https://mycusthelp.com/NEWYORKDEC/\\_rs/RequestLogin.aspx](https://mycusthelp.com/NEWYORKDEC/_rs/RequestLogin.aspx)

New York State Department of Environmental Conservation, Record Access Office

---

Track the issue status and respond at:

[https://mycusthelp.com/NEWYORKDEC/\\_rs/RequestEdit.aspx?rid=66610](https://mycusthelp.com/NEWYORKDEC/_rs/RequestEdit.aspx?rid=66610)

## Appendix 7

# User Interview



## USER QUESTIONNAIRE

Project No. 2201144 Date: 04/01/2020  
Site Name/ Address: 100 Buckley Road, Syracuse, NY

In order to qualify for one of the *Landowner Liability Protections (LLPs)* offered by the Small Business Liability Relief and Brownfields Revitalization Act of 2001 (the "*Brownfields Amendments*"), the user must conduct the following inquiries required by 40 CFR 312.25, 312.28, 312.29, 312.30, and 312.31. These inquiries must be conducted by EPA Brownfield Assessment and Characterization grantees. The user should provide the following information to the *Environmental Professional*. Failure to conduct these inquiries could result in a determination that "*all appropriate inquiries*" is not complete.

User (Print Name): Vittorio Pascarella  
Title: Member, PDM Estates LLC  
Signature: [Signature]

Information regarding these questions was obtained from the following parties (if applicable):  
\_\_\_\_\_  
\_\_\_\_\_

Purpose of this Assessment: ☐ Selling the property ☒ Purchasing the property ☐ Construction loan  
☐ Re-financing the property ☐ Other (explain): \_\_\_\_\_

### 1. Title Records

Land title records (or judicial records where appropriate, see Note 1 below) are filed under federal, tribal, state or local law and should be reviewed to identify environmental liens or activity and use limitations (AULs), if any, that are currently recorded or filed against the property. Are land title records available for review? ☐ No ☐ Yes (If yes, please provide.) ☒ Unknown

**Note 1** – In certain jurisdictions, federal, tribal, state, or local statutes, or regulations specify that environmental liens and AULs be filed in judicial records rather than in land title records. In such cases, judicial records must be searched for environmental liens and AULs.

### 2. Environmental liens that are filed or recorded against the property (40 CFR 312.25)

Did a search of recorded land title records (or judicial records where appropriate, see Note 1 above) identify any environmental liens filed or recorded against the property under federal, tribal, state or local law?

☐ No ☐ Yes ☒ Unknown

Based on review of readily available information: \_\_\_\_\_  
\_\_\_\_\_  
\_\_\_\_\_

### 3. Activity and land use restrictions (AULs) that are in place on the property or that have been filed or recorded against the property (40 CFR 312.26(a)(1)(v) and (vi))

Did a search of recorded land title records (or judicial records where appropriate, see Note 1 above) identify any AULs, such as engineering controls, land use restrictions, or institutional controls that are in place at the property and/or have been filed or recorded against the property under federal, tribal, state, or local law?

☐ No ☐ Yes ☒ Unknown

Based on review of readily available information: \_\_\_\_\_  
\_\_\_\_\_  
\_\_\_\_\_





4. **Specialized knowledge or experience of the person seeking to qualify for the LLP (40 CFR 312.28)**  
Do you have any specialized knowledge or experience related to the *property* or nearby properties? For example, are you involved in the same line of business as the current or former *occupants* of the *property* or and *adjoining property* so that you would have specialized knowledge of the chemicals and processes used by this type of business?
- ☐ No ☐ Yes ☒ Unknown
- Based on review of readily available information: \_\_\_\_\_
- \_\_\_\_\_
- \_\_\_\_\_

5. **Relationship of the purchase price to the fair market value of the *property* if it were not contaminated (40 CFR 312.29)**  
Does the purchase price being paid for this *property* reasonably reflect the fair market value of the *property*?  
☐ No ☐ Yes ☐ Unknown ☒ N/A- there is no transfer of ownership  
If you conclude that there is a difference, have you considered whether the lower purchase price is because contamination is known or believed to be present at the *property*?  
☐ No ☐ Yes ☐ Unknown
- Based on review of readily available information: \_\_\_\_\_
- \_\_\_\_\_
- \_\_\_\_\_

6. **Commonly known or *reasonably ascertainable* information about the *property* (40 CFR 312.30)**  
Are you aware of any commonly known or *reasonably ascertainable* information about the *property* that could help the *Environmental Professional* to identify conditions indicative of releases or threatened releases? For example:  
(a) Do you know of the past uses of the *property*?  
☐ No ☒ Yes ☐ Unknown
- Based on review of readily available information: There has been a previous Phase 1 & 2 environmental  
Performed by the current owners. There may be some areas to be concerned with. But that is yet  
to be determined until a more conclusive report can be completed.
- \_\_\_\_\_

- (b) Do you know of specific chemicals that are present or once were present at the *property*?  
☐ No ☐ Yes ☒ Unknown
- Based on review of readily available information: \_\_\_\_\_
- \_\_\_\_\_
- \_\_\_\_\_

- (c) Do you know of spills or other chemical releases that have taken place at the *property*?  
☐ No ☒ Yes ☐ Unknown
- Based on review of readily available information: Small, insignificant spills of minimal or no concern were  
Recorded and cleared within the phase I and II. To the best of my knowledge. I am unaware as to  
where these areas of concern are located with respect to the site.
- \_\_\_\_\_

- (d) Do you know of any environmental cleanups that have taken place at the *property*?  
☒ No ☐ Yes ☐ Unknown
- Based on review of readily available information: \_\_\_\_\_
- \_\_\_\_\_
- \_\_\_\_\_





7. The degree of obviousness of the presence or likely presence of contamination at the *property*, and the ability to detect the contamination by appropriate investigation (40 CFR 312.31)

Based on your knowledge and experience related to the *property*, are there any *obvious* indicators that point to the presence or likely presence of releases at that *property*?

☐ No ☐ Yes ☒ Unknown

Based on review of readily available information: \_\_\_\_\_  
\_\_\_\_\_  
\_\_\_\_\_

Please provide attachments if necessary to explain any answers to the above questions.

## Appendix 8

# Previous Reports

September 8, 2010

Mr. Yatish Chandra  
Syracuse Gateway Holdings, LLC  
c/-93 Laramy Cres  
Scarborough, Ontario M1X1S4  
Canada

RE: Phase II Investigation – Former Will & Baumer Candle Co., Syracuse, NY  
FILE: 15147 / 46557

Dear Mr. Chandra:

O'Brien & Gere is pleased to present this report summarizing the Phase II investigation completed at the Former Will & Baumer Candle Co. property located at 100 Buckley Road, Syracuse, New York. The investigation activities were conducted in accordance with the scope of work provided to you dated August 3, 2010.

## INTRODUCTION

The property is located at the southwestern edge of Onondaga Lake, north of the city of Syracuse. The property is bounded to the south, west, and east by Park Street, Buckley Road, and Ley Creek, respectively. Based on the information provided in the Phase I Report, the property is approximately 13 acres in size and was occupied by Will & Baumer Candle Co., a candle manufacturer, for approximately 100 years. Fourteen structures are present on the property. A figure showing the property is included as Figure 1.

Recognized Environmental Conditions (RECs), as identified in the May 2010 Phase I ESA prepared by C & S Engineers, are as follows:

- The former use of off-spec storage building and adjoining location (Building 7) of an historical above-ground gasoline storage tank and dispensing system.
- Staining located on the ground surface at the north side of Building 19 is apparently associated with the location of a former chiller unit.
- Staining of interior floor surfaces in Building 14 would be a condition that will need to be managed in the event the building is renovated. No external transport mechanism identified.
- Historic tanks shown on southeast side of the property on the 1911 and 1950 Sanborn Insurance Maps stored grease, "Red Oil", tallow, and tar. These tank locations are outside of areas previously investigated in 1992 subsequent to the removal of three above ground No. 6 oil storage tanks. Depending on operational practices there may or may not be subsurface evidence of the product stored in these other tanks.
- Operations associated with the former "Refinery" shown on the 1911 Sanborn map are unknown.

In addition to the RECs identified in the Phase I ESA, one other area discussed in the ESA may warrant evaluation. This area is:

- "Still house" identified on the 1911 Sanborn map that was located north of Bldg 7 near the off-spec storage area identified as REC 1. The operations that took place in this still were not identified in the Phase I Report.

The purpose of the Phase II investigation was to evaluate the potential environmental impacts resulting from the RECs identified in the Phase I ESA as well as the additional area identified through the review of the information provided.

## FIELD ACTIVITIES

### Monitoring Well Installation

Evaluation of the groundwater in the area of the RECs was conducted by installing and sampling six groundwater monitoring wells, identified as MW-01 through MW-06, as shown on Figure 2. Six soil borings were completed by Paragon Environmental Construction, Inc. of Cicero, NY under the supervision of an O'Brien & Gere geologist to facilitate the installation of temporary wells for the collection of groundwater samples. Well locations were selected in the field based on our understanding of the locations of the RECs identified in the Phase I and the locations of on-site utilities. Exact locations in the form of surveyed maps were not provided in the document.

Five soil borings were advanced using direct push methods by a pickup truck-mounted Geoprobe® drill rig. The means of egress to the inner courtyard was too narrow for the pickup truck rig and so the sixth soil boring (SB-06) was advanced using a portable Geoprobe rig. The borings were completed to between 9 and 16 ft below grade. Soil samples were collected using a 3 or 4-ft long Macro-Core® barrel lined with Lexan® sleeves. Following retrieval, the sleeves were split and the soil was screened using a photoionization detector (PID) to evaluate the presence of volatile organic compounds (VOCs). The description of the soil samples was completed by the on-site geologist and consisted of soil color, moisture content, grain size, staining, and/or chemical odors. This information was recorded on boring logs, which are provided as Attachment 1.

Two soil samples, SB-05 and SB-06, were taken from the upper four and three feet of these borings, respectively. The samples were placed in a cooler with ice and hand-delivered to TestAmerica Laboratories, Inc. in East Syracuse, New York to be shipped to the Amherst, New York location for analysis for the following parameters using USEPA methods as indicated:

- Volatile organic compounds (VOCs) – USEPA Method 8260
- Semi-volatile organic compounds (SVOCs) – USEPA Method 8270
- RCRA Metals – USEPA Methods 6010 / 7470 (SB-05 only)

The wells were installed within the soil borings with the intent to have the well screen straddle the first water bearing layer as this would be the likely location for contaminants to be observed. Based on observations made during drilling, wells MW-01, MW-02, MW-03 and MW-05 were installed to 12 ft below grade screening the fill unit and the shallow lake deposits. These four monitoring wells were constructed of 1-inch PVC with a 10-ft length of 0.010-inch slotted screen, flush threaded to a riser case above grade. Monitoring well MW-04 was constructed with a 5-ft length of 0.010-inch slotted screen set at 14 ft below grade. This deeper well screen was chosen to assess the deeper, coarse lake deposits. Monitoring well MW-06 was constructed using a 9-ft length of 0.010-inch slotted screen set at 9 ft below grade in order to screen the entire boring.

Sand was added to the annulus of the well casing to stabilize the well in the borehole. The rest of the borehole was allowed to collapse around the well casing. Each well was capped with a locking J-plug to minimize access by unauthorized persons. A summary of the well construction information is provided as Table 1.



### Groundwater Sampling

The newly installed monitoring wells were purged prior to sampling by evacuating a volume equal to or greater than three times the volume of water within the well to remove fines that entered the screen during installation. Purging and sampling was completed using a peristaltic pump set at a flow rate of 500 mL/min. Water quality measurements including temperature, pH, conductivity, and turbidity were taken at the start of the purging and after each well-volume of water. The groundwater sampling logs are provided as Attachment 2.

Two wells, MW-02 and MW-04, produced a minimal amount of water and were therefore, purged dry during sampling. The other four wells (MW-01, MW-03, MW-05, and MW-06) produced sufficient amounts of water and were purged at a low pumping rate (~500 mL per minute). All groundwater samples were filtered in the field through a 0.45 µm filter prior to preservation and analysis for the following parameters:

- Volatile organic compounds (VOCs) – USEPA Method 8260
- Semi-volatile organic compounds (SVOCs) – USEPA Method 8270
- RCRA Metals – USEPA Methods 6010 / 7470 / 7471 (MW-05 only)
- pH – USEPA Method 9040 (MW-04 only)

## **RESULTS**

### Site Geology

The surficial material across the site generally consisted of urban fill. This fill layer ranged from 1.5 to 6 feet in thickness, thinning to the southeast in the direction of Ley Creek. The composition of the fill layer was characterized by varying amounts of silt, clay, and fine sand with some crushed brick, stone, and coal fragments.

A mixed lacustrine unit was encountered beneath the fill unit. This layer consists of interbedded and interfingering layers of clay with varying amounts of silt (30-50%), coarse marl, peat, and well graded, fine to medium sand. In some areas of the site, the silt and clay would represent a localized low permeability layer that would minimize vertical infiltration of water from the urban fill layer. However, this layer appears to vary in thickness and composition suggesting that it would not completely isolate water within the fill unit from that within the deeper, coarse lake deposits.

A slight sheen and fuel odor were observed in the fill unit at soil boring SB-01. A slight odor and possible staining was also encountered in the shallow fill unit at soil boring SB-02. Both of these borings are located in the vicinity of areas that were the subject of a NYSDEC Spill. Both of these spills have reportedly been closed by NYSDEC based on the spill report summaries provided as Attachment 3. No other observations of staining, odors, or sheen were observed across the site.

### Soil and Groundwater Analyses

Groundwater was typically encountered at 2 to 5 ft below grade with the water table present in the fill unit. Based on the topography, it is expected that groundwater flows to the south and southeast towards Onondaga Lake and Ley Creek, respectively. The laboratory report forms are provided as Attachment 4. Summaries of constituents detected in at least one of the soil samples and groundwater samples are provided in Tables 2 and 3, respectively. The constituents detected in the soil samples were compared to New York State Department of Environmental Conservation (NYSDEC) recommended soil cleanup objectives (RSCOs) provided in the Technical Administrative Guidance Memorandum 4046 (TAGM 4046), as well as 6NYCRR Part 375 Cleanup objectives for



Unrestricted and Restricted Commercial uses, as a means of identifying constituents of potential concern in the soil. The constituents detected in the groundwater samples were compared to Class GA groundwater standards as provided in the Ambient Water Quality Standard and Guideline in the New York State Technical Operational Guidance Series 1.1.1 (TOGS 1.1.1) as a means of identifying constituents of potential concern in groundwater.

New York State identifies all groundwater as Class GA, which signifies that the groundwater is considered a potential source of drinking water. At present time there is no current plan to use groundwater from this site as a source for drinking water.

Table 2 summarizes the detected constituents in the collected soil samples. Of these detected constituents, two exceeded the TAGM 4046 RSCOs. Chromium was detected in sample SB-05 at a concentration above the TAGM 4046 RSCOs, but was below Eastern USA background levels as well as the 375 Restricted Unrestricted and Commercial clean-up objective. Similarly sample SB-06 contained chrysene above the TAGM 4046 criteria, but below the other criteria. All other detected constituents were generally low and below each of the four identified criteria.

Table 3 summarizes the detected constituents in groundwater. Of these detected constituents, only toluene exceeded the Class GA groundwater criteria (5 µg/L) in monitoring wells MW-01, MW-02, and MW-03 at concentrations of between 11 and 18 µg/L. Monitoring well MW-01 is located near the footprint of the historic fuel oil tanks along the southeast side of the property. Monitoring well MW-02 is located adjacent to the AST at the southeast corner of the off-spec storage building. Monitoring well MW-03 is located near the southeastern side of the property and also downgradient of the former bulk storage tanks. All other detected constituents were generally low and below the Class GA groundwater criteria.

## CONCLUSIONS

Subsurface information obtained during the Phase II Investigation at the Former Will & Baumer Candle Co. indicated that the property is underlain by 2 to 6 feet of urban fill. The fill is underlain by interbedded and interfingering native lacustrine deposits of variable grain size and composition.

Groundwater occurs between 2 to 5 feet below grade, typically within the fill unit. Based on the topography and locations of surface water bodies, the groundwater flow direction is presumed to be to the south and southeast in the direction of Onondaga Lake and Ley Creek, respectively.

Analytical results reveal the presence of several constituents within the shallow fill and groundwater. Concentrations were generally low and below applicable regulatory criteria. One exception is the presence of toluene at concentrations above the groundwater standards at three locations. The toluene likely represents residual impacts from the historic ASTs in the southeast corner of the site.

The RECs were evaluated as proposed through the placement of a soil boring and well at each of the locations as provided on the figure. Although stained soils and low concentration of VOCs were identified in the groundwater in some of the locations, it is our understanding that these issues were associated with the former Spill Numbers which were closed by the NYSDEC and do not require additional actions at this time. Furthermore, Class GA groundwater standards refer to use of groundwater for drinking water. There is no use of groundwater at the site as it is served by public water. In addition, it is our understanding that there are no plans to use groundwater at this property as a drinking water source.

As a reminder, the temporary wells were left in place should there be a need to collect additional samples. If you are satisfied with the information provided once you have had a chance to review this report, please contact us to arrange for removal of these wells.

Should you have any questions pertaining to this information or the project in general, please do not hesitate to contact me at (315) 437-6100 ext. 2377 or at [deborah.wright@obg.com](mailto:deborah.wright@obg.com).

Very truly yours,  
O'Brien & Gere Engineers, Inc.

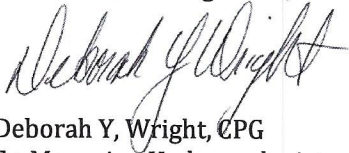

Deborah Y. Wright, CPG  
Sr. Managing Hydrogeologist

**Attachments:**

Table 1	Well Construction Details
Table 2	Soil Analytical Results
Table 3	Groundwater Analytical Results
Figure 1	Site Location
Figure 2	Completed Sampling Locations
Attachment 1	Boring Logs
Attachment 2	Groundwater Sampling Logs
Attachment 3	NYSDEC Spill Information
Attachment 4	Laboratory Analysis Report

TABLE 1

## WELL CONSTRUCTION DETAILS

Former Will and Baumer Candle Co. - Phase II Investigation  
 Syracuse Gateway Holdings, LLC.  
 Syracuse, NY

Well ID	Soil Boring ID	Inner Diameter (in)	Screen Interval (ft bgs)		Riser Length (ft bgs)		Well Stickup (ft)	Ground Water Depth (ft bgs) 8/11/2010
			Top	Bottom	Top	Bottom		
MW-01	SB-01	1	2	12	0	2	3	2.41
MW-02	SB-02	1	2	12	0	2	3	3.84
MW-03	SB-03	1	2	12	0	2	3	1.11
MW-04	SB-04	1	9	14	0	9	1	1.61
MW-05	SB-05	1	2	12	0	2	3	3.83
MW-06	SB-06	1	0	9	NA	NA	1	5.32



Table 2  
SOIL ANALYTICAL RESULTS

Former Will Baumer Candle Co. - Phase II Investigation  
Syracuse Gateway Holdings, LLC.  
Syracuse, New York

	TAGM 4046	Part 375 Unrestricted Use	Part 375 Restricted Use Commercial	Eastern USA Background	SB-05	SB-06
<b>Volatile Organics</b>						
Acetone	110	50	500000	NC	15 J	<4.9
Methylene Chloride	100	50	500000	NC	8.6	8.5
<b>Semivolatile Organics</b>						
Anthracene	700000	100000	500000	NC	<100	240 D12,J
Benzo[a]anthracene	3000	1000	5600	NC	<70	610 D12,J
Benzo[b]fluoranthene	1100	1000	5600	NC	<79	560 D12,J
Bis(2-ethylhexyl) phthalate	435000	NC	NC	NC	510	<63
Chrysene	400	1000	56000	NC	<41	510 D12,J
Fluoranthene	1900000	100000	500000	NC	<59	1500 D12,J
2-Methylnaphthalene	36400	NC	NC	NC	26 J	<2.4
Naphthalene	13000	12000	500000	NC	69 J	<3.2
Phenanthrene	220000	100000	500000	NC	<85	1500 D12,J
Pyrene	665000	100000	500000	NC	<26	1100 D12,J
<b>Metals</b>						
Arsenic	7500	13000	16000	3000 - 12000	4900	NA
Barium	300000	350000	400000	15000 - 600000	103000	NA
Cadmium	1000	2500	9300	100 - 1000	39	NA
Chromium	10000	30000	1500000	1500 - 40000	12800	NA
Lead	Soil Background	63000	1000000	4000 - 61000	9900	NA

**Notes:**

Detected Constituents Reported

Data Reported in ug/kg

**Bold - Exceeds Part 375 Restricted Use Commercial Standards**

Shaded Cell - Exceeds TAGM 4046 Standards

NA - Not Analyzed

NC - No Criteria

J - Analyte detected at a level less than the Reporting Limit (RL) and greater than or equal to the Method Detection Limit (MDL). Concentrations within this range are estimated.

D12 - Dilution required due to sample viscosity

Table 3  
GROUNDWATER ANALYTICAL RESULTS

Former Will Baumer Candle, Co. - Phase II Investigation  
Syracuse Gateway Holdings, LLC.  
Syracuse, New York

	Class GA Groundwater Criteria	MW-01	MW-02	MW-03	MW-04	MW-05	MW-06
<b>Volatile Organics</b>							
Acetone	50*	<4.9	13	3.4 J	<4.9	4.6 J	<4.9
Carbon disulfide	NC	8.5 P6,J	0.55 J	0.89 J	<0.19	<0.19	<0.19
2-Butanone (MEK)	NC	<1.3	2.8 J	<1.3	<1.3	<1.3	<1.3
Benzene	1	<0.41	<0.41	<0.41	<0.41	0.52 J	<0.41
Toluene	5	18 P6	11	11	1.2	2.3	2.0
Chlorobenzene	5	<0.75	0.85 J	<0.75	<0.75	<0.75	<0.75
Xylenes, Total	5	<0.66	<0.66	<0.66	<0.66	<0.66	0.66 J
<b>Semivolatile Organics</b>							
Butyl benzyl phthalate	50*	0.58 J,B	0.53 J,B	0.71 J,B	<0.40	0.44 J,B	<0.40
Benzaldehyde	NC	<0.25	0.72 J	<0.25	<0.25	<0.25	<0.25
Di-n-butyl phthalate	50	<0.29	<0.29	0.34 J,B	0.30 J,B	<0.29	<0.29
Diethyl phthalate	50*	<0.21	2.1 J	<0.21	<0.21	<0.21	0.37 J
<b>Metals (Filtered samples)</b>							
Arsenic	25	NA	NA	NA	NA	7.4 J	NA
Barium	1000	NA	NA	NA	NA	212	NA
Chromium	50	NA	NA	NA	NA	19.3	NA
Lead	25	NA	NA	NA	NA	22.8	NA
pH		NA	NA	NA	7.20 HFT	NA	NA

**Notes:**

Detected Constituents Reported

Data Reported in ug/L

**Bold and Shaded values exceed criteria.**

Class GA Criteria - \* - Guidance value

NA - Not Analyzed

NC - No Criteria

J - Analyte detected at a level less than the Reporting Limit (RL) and greater than or equal to the Method Detection

B - Analyte was detected in the associated Method Blank.

D12 - Dilution required due to sample viscosity

P6 - Sample received unpreserved, however the sample was analyzed within 7 days per EPA recommendation.

HFT - The holding time for this test is immediate. It was analyzed in the laboratory as soon as possible after receipt.



DRAFT - Privileged and confidential work product prepared at the request of counsel.

FIGURE 1



This document was developed in color. Reproduction in B/W may not represent the data as intended.

ADAPTED FROM: (SYRACUSE WEST) USGS QUADRANGLE

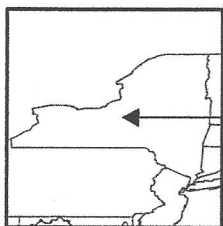

QUADRANGLE LOCATION

**SYRACUSE GATEWAY HOLDINGS, LLC.**  
**FORMER WILL & BAUMER**  
**CANDLE CO. - PHASE II INVESTIGATION**  
**SYRACUSE, NY**

**SYRACUSE, NY**

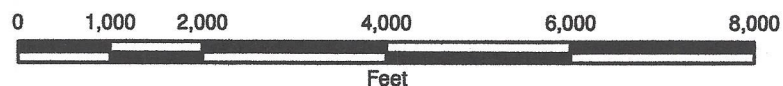



**FIGURE 2**



**LEGEND**

⊕ COMPLETED SAMPLING LOCATIONS

FORMER WILL & BAUMER  
CANDLE CO. - PHASE II  
INVESTIGATION

SYRACUSE GATEWAY  
HOLDINGS, LLC.  
SYRACUSE, NEW YORK

**COMPLETED  
SAMPLING LOCATIONS**



AUGUST 2010  
15147 / 4637



This document was developed in color. Reproduction in B/W may not represent the data as intended.



## Appendix 9

# Additional Services

No Additional Services were requested.

## Appendix 10

# Reference of Published Sources



### **Reference of Published Sources**

USGS 7.5 Minute Topographic Quadrangle Map Syracuse West, New York	United State Geological Survey (USGS) website
Onondaga County Soil Survey	Environmental Risk Information Services (ERIS)
USEPA NPL, Delisted NPL, SEMS, SEMS Archived, RCRA CORRACTS, RCRA TSD, RCRA Generators, Federal ICs/ECs, and ERNS Listings	ERIS
NYSDEC ICs/ECs, IHWDS, VCP, BCP, ERP, SWIMS, Hazardous Substance Disposal Sites, PBS, CBS, MOS, and Updated Spills	ERIS
Local Landfill or Solid Waste Information	ERIS
Aerial Photographs	ERIS
Street Directories	ERIS
Sanborn Fire Insurance maps	ERIS

# Appendix 11

## Qualifications



### EDUCATION

**SUNY Environmental Science and Forestry, Sustainable Energy Management, BS**

### CERTIFICATIONS/ REGISTRATIONS

**LEED Green Associate**



## WILLIAM DIRENZO

### Environmental Analyst

William is an Environmental Analyst working with the Phase I program of LaBella's Environmental Division. William is responsible for performing Phase I Environmental Site Assessments (ESAs), Transaction Screens, and Risk Assessment Reports. The site assessments include the evaluation of commercial properties. He is new to the environmental due diligence field but his analytical skills and attention to detail make him a valuable part of our team.

William has conducted numerous Environmental Site Assessments. These assessments have included the evaluation of environmental liability associated with properties such as warehouses, gas stations, colleges, commercial properties, and residential homes. William has completed environmental assessments for the following groups:

- Lyons National Bank
- TruMark Financial Credit Union
- Community Bank
- Five Star Bank
- Rochester Gas and Electric
- OYA Solar NY
- Bond, Schoeneck & King
- Tiffany Energy LLC
- The Effect Group





## **WILLIAM SISCO**

### **Syracuse Regional Environmental Manager**

With more than 23 years of experience, Mr. Sisco has managed thousands of environmental due diligence projects for the financial, regulatory and the real estate development industries throughout the Northeast. His responsibilities have included overseeing these projects from proposal to completion. Mr. Sisco has invaluable experience in completing due diligence projects within time and budgetary constraints. As a primary contact for lender-based projects, Mr. Sisco has assessed the due diligence needs of numerous clients. He has developed procedures and trained personnel regarding completing these projects in conformance to industry standards. Mr. Sisco has also managed and performed Phase II investigations and worked with State and local agencies in completing these projects.

#### **EDUCATION**

**SUNY Plattsburgh: BS,  
Environmental Science**

#### **CERTIFICATIONS**

**OSHA 40-Hour HAZWOPER**

**ASTM Phase I & Transaction  
Screen Training**

#### **NYS Department of Transportation: Hazardous Materials Assessment & Remediation Term - DOT Regions 3, 4, 5, & 6 (various cities)**

This agreement includes a variety of services to support the NYSDOT for all manner of construction projects and for property acquisition. The work includes Phase I & II Environmental Site Assessments (ESA) to support property acquisitions and/or to pre-characterize soil and groundwater prior to construction in a NYSDOT corridor. Bill has assisted NYSDOT with Phase I ESAs.

#### **NYS Department of Transportation: Excavation and Environmental Monitoring NYS Fairgrounds Handicapped Parking Project (PIN: 3M14.02)- NYSDOT Region 3**

Performed oversight, management, and field work of excavated materials at an Inactive Hazardous Waste Site including the classification of excavated materials for proper handling and storage. Conducted community air monitoring during construction.

#### **City of Syracuse: Teall Avenue Pavement Resurfacing Project - Syracuse, NY**

Performed site environmental monitoring and contaminated materials handling oversight and management.

#### **Syracuse City School District: Pre-Construction Subsurface Characterization - George Fowler High School, Syracuse, NY**

Provided management, oversight and field work for supplemental subsurface characterization of PCB contaminated soils.

#### **HSBC/First Niagara Bank Portfolio—New York State**

Management and oversight of a 75 site due diligence portfolio throughout New York State for a major bank merger.

#### **Due Diligence Services at 120 Hoosick Street — Troy, NY**

Management of Phase I, Phase II, soil vapor sampling and installation of sub-slab depressurization system (SSDS) at a former dry cleaner.



**H&K Group: Quarry Portfolio  
— Pennsylvania, Maryland, &  
Delaware**

Managed Phase I investigations at more than 40 quarry sites.

**Due Diligence Services at 1701  
West Edgar Road — Linden, NJ**

Management of investigations including Phase I, Preliminary Assessment, multiple Remedial Investigations, Remedial Action, Deed Restrictions and Receptor Evaluations in accordance with NJDEP for redevelopment of large retail area.

**Lead In Drinking Water—Buffalo,  
NY**

Oversight of over 25 School Districts in the Buffalo area including coordination for the collection of thousands of water samples, laboratory analysis and reporting to district superintendents.

**Collateral Monitoring Program —  
Northeast United States**

Management of hundreds of monthly collateral monitoring projects throughout the northeast for the lending industry.



## RHIANNON LEONHARDT

### Environmental Due Diligence Technical Manager

Rhiannon is LaBella's Environmental Due Diligence Manager responsible for overseeing the completion of Phase I Environmental Site Assessments (ESAs), Transaction Screens, and Risk Assessment Reports. The site assessments include the evaluation of properties ranging from residential to industrial operations. Rhiannon has managed over 1,000 Environmental Site Assessments throughout the Eastern United States, including, New York State, New Jersey, Pennsylvania, North Carolina, South Carolina, Massachusetts, Ohio, and Maryland.

Rhiannon has been involved in various projects, including Phase I and Phase II ESA, Remediation Project, and Brownfield Cleanup Projects. With over eight years of experience in the environmental field, Rhiannon is able to provide a comprehensive analysis of properties required prior to commercial transactions.

#### EDUCATION

**SUNY University at Buffalo: B.S., Geological Studies**

**SUNY Environmental Science and Forestry, Wanakena: AAS, Forest Technology**

#### CERTIFICATIONS/REGISTRATIONS

**Air & Waste Management Association**

**Geological Society of America**

### Phase I Environmental Site Assessments

Ms. Leonhardt has completed environmental assessments for, but not limited to, the following entities.

#### Financial Institutions

- Bank of Akron
- Berkshire Bank
- Canandaigua National Bank
- Chemung Canal Trust
- Community Bank, N.A.
- ESL Federal Credit Union
- Evans Bank
- Five Star Bank
- Genesee Regional Bank
- JP Morgan Chase
- Key Bank
- Lake Shore Savings Bank
- Lyons National Bank

- M&T Bank
- Northwest Savings Bank
- PNC Bank
- Solvay Bank
- Tompkins Bank of Castile
- Visions Credit Union
- Bank OZK
- TruMark FCU

#### Municipal & Government Clients

- City of Gloversville
- City of Rochester
- Wayne County
- Village of Clyde
- City of Elmira
- NYSDOT
- Rush Henrietta School District
- Small Business Administration

**Developers, Attorneys, Renewal Agencies, Etc.**

- Buckingham Properties
- Dorchel Automotive Group
- Enterprise Rent-A-Car
- Harris Beach PLLC
- Harter Secrest & Emery LLP
- Iberdrola/NYSEG/RG&E
- The NRP Group
- Pathstone Corporation
- Rochester Cornerstone Group
- MAP Energy Funding Solutions
- The Community Preservation Corp.
- Bond, Schoenick, & King PLLC
- Morgan Management LLC
- NVR, Inc./Ryan Homes
- Western New York Land Conservancy
- Woods Oviatt Gilman LLP
- Eastman Kodak
- CJS Architects, LLP
- Underberg & Kessler
- Nixon Peabody LLP
- Home Leasing LLC
- Bowich & Coffey, LLC

**The Strong National Museum of Play Expansion**

Rhiannon managed the Due Diligence investigation associated with the expansion of the Strong Museum. The investigation included a portion of the former inner loop and numerous historical City of Rochester blocks. Based on the results of the

investigation, it was determined that USTs may be present at the site in association with former residential dwellings. The client was prepared to address the full UST that was subsequently uncovered during construction activities.

**Commercial Property Adjacent to former Dry Cleaner- Albany, NY**

As part of a real estate transaction, Rhiannon managed a Phase I investigation on a commercial property adjacent to a former dry cleaning facility with an active NYSDEC spill. Through correspondence with the NYSDEC, Rhiannon was able to secure vapor intrusion testing within the site building at no cost to the client. In addition, based on Rhiannon's diligence in conducting this site assessment, a soil vapor mitigation system was installed within the site building at no cost to the client.

**Former Gasoline Station - East Avenue**

Rhiannon managed a Phase I investigation that identified a gasoline station with numerous generations of USTs that had not been removed from the Site. In addition, the investigation identified floor drains within the site building that had discharged to the surface of the site with various automotive hazardous substances discharged through the drains. Rhiannon was able to assist the client in assessing the environmental risk associated with the site and the scope of the subsurface investigation.

**Automotive Dealerships – Rochester NY**

As part of a potential sale, Rhiannon managed environmental due diligence service on a portfolio of eight large automotive dealerships in the Rochester area. Operations at the dealership locations included large scale automotive repair. Potential

environmental issues identified at the dealerships included in-ground hydraulic lifts, oil/water separators, and petroleum bulk storage systems, and long term automotive repair. Rhiannon was responsible to assisting the client to assess the environmental liability of each Site.

**Former Machine Shop – Gates, New York**

Rhiannon managed environmental due diligence investigations associated with a real estate transaction at a warehouse facility. Through historical research it was determined that the facility had historically been utilized as a precision grinding facility. Based on the results of the initial investigation, a subsurface investigation was conducted at the site. Petroleum related solvents were detected in both on-Site soils and groundwater and a NYSDEC spill resulted. The site was subsequently remediated to the satisfaction of the NYSDEC and closed prior to the real estate transaction saving the client from inheriting the liability associated with the contamination that was present at the site.

**Medical Facility – Gates, New York**

Rhiannon managed a Phase I investigation involving a medical facility that identified environmental concerns associated with adjacent dry cleaning and manufacturing operations. Through research, it was determined that these facilities were hydraulically up-gradient of the subject site. Subsequent to issuing the Phase I ESA, a Phase II investigation conducted on the site identified chlorinated solvents in the groundwater at the Site. A sub-slab depressurization system (SSDS) was installed within the

site building to mitigate potential soil vapor intrusion within the structure.

**Automotive Repair Facility – Rochester, New York**

Rhiannon managed completion of environmental due diligence for a long standing automotive repair facility and several vacant lots that had been formerly developed with residential structures. Based on the results of the Phase I investigation, environmental concerns were identified associated with floor drains within the automotive repair facility and fill material at the vacant lots. To further assess the risk at the site, Based on a subsurface investigation was conducted. Low levels of petroleum impact was identified at the automotive repair facility and regulated solid waste was identified within the fill material present at the site. To reduce the client's liability, an Environmental Management Plan (EMP) was developed to manage these materials during future redevelopment activities at the site.

**Confidential Client – East Avenue**

Rhiannon managed a Phase I investigation that identified a gasoline station with numerous generations of USTs that had not been removed from the Site. In addition, the investigation identified floor drains within the site building that had discharged to the surface of the site with various automotive hazardous substances discharged through the drains. Rhiannon was able to assist the client in assessing the environmental risk associated with the site and the scope of the subsurface investigation.

**Brownfield Cleanup Program****111 Hydraulic Street, C915235**

Conducted field work at a multi-parcel former industrial/commercial site that had included dry cleaning, linen and laundry services, auto body services, gas tank removal and refurbishing services, and door and radiator sand blasting services. Soil and groundwater at the site were determined to be contaminated with petroleum hydrocarbons, polycyclic aromatic hydrocarbons (PAHs), and metals. Rhiannon oversaw the removal of underground storage tanks (USTs) and the removal of 14,360 tons of contaminated soil from the site. Rhiannon conducted soil and groundwater sampling and analysis of laboratory analytical results. Rhiannon assisted in preparing Final Engineering Report (FER) that was submitted to and approved by the NYSDEC to obtain a Certificate of Completion for the client.

**SPDES Program**

Rhiannon conducted water sampling at Buffalo area scrap and salvage yards to ensure compliance with the New York State Department of Environmental Protection (NYSDEC) State Pollutant Discharge Elimination System (SPDES) program. The sampling program included quarterly sampling of all surface wastewater and stormwater discharge points at three facility locations.

**Phase II ESAs**

Rhiannon has been involved in numerous Phase II ESAs throughout the Western New York area. These investigations were conducted on facilities such as former gasoline stations and automotive repair facilities, and active machine shops and industrial facilities. Rhiannon has experience overseeing test pitting excavations, direct push soil borings, and groundwater monitoring well installation and sampling.