

Appendix J
PROJECT PHOTOGRAPHS



**Appendix J
Remedial Investigation Report
Former Alliance Metal Stamping and Fabrication Facility**



East side of Former AMSF facility, looking south



North side of Former AMSF facility, looking west



West side of Former AMSF facility, looking northeast,
with red temporary storage tank for development
water from OU-1 monitoring wells



East side of Former ITT RFM facility, looking south,
with parking lot on west side of Former AMSF facility
shown at left



**Current sanitary wastewater sump located in AOC 3
east of column G7N and just south of SVI assessment
location AM-SVIA6**



**Former spot-welder wastewater sump (Other Area 2)
located in AOC 3 west of column H7N**

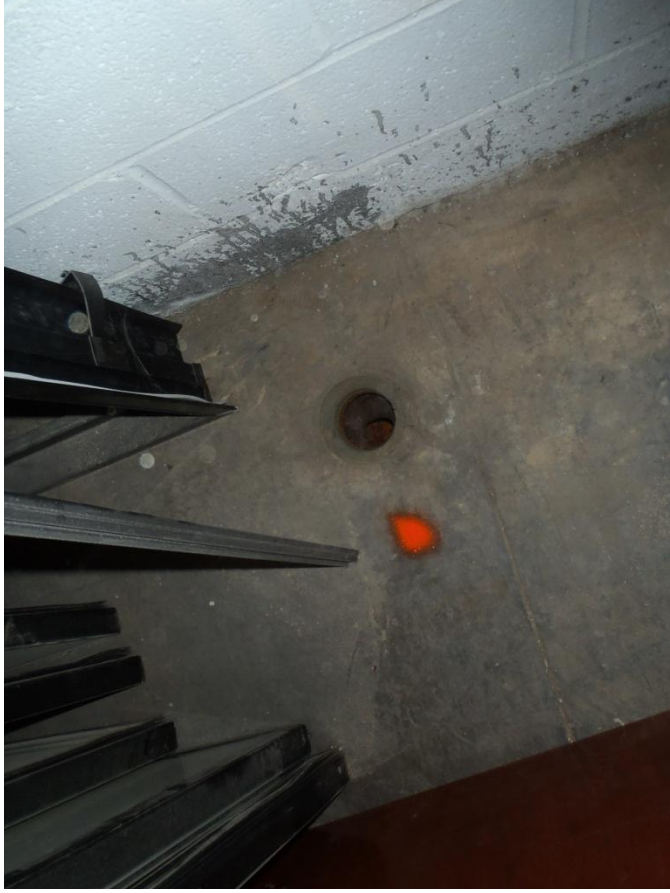

Floor drain north of column G6 in AOC 3, showing adjacent paint mark on spot for drilling of soil vapor screening program sample point SEW-2



Drilling of AOC 3 soil vapor screening program sample point SEW-3



Former TCS Industries sump located in AOC 1 southeast of column G10. Investigated with soil vapor screening program sample DG-4



Trench drain at column C13 in Former Paint Shop (AOC 6), visible as dark stripe under shelf for piping. Investigated with soil vapor screening, sub-lab vapor, soil and groundwater sampling at several adjacent points.



West end of trench drain in AOC 6



Former trench drain (filled with concrete) near column
D15 in Former Spray Wash Area (AOC 8), investigated
with AOC test borings and monitoring well



Recharge Well (RW-2)



Recharge Well (RW-3)



Recharge Well (RW-4)



Recharge Well (RW-5)



Excavating soil beneath slab for sampling point installation



Sub-slab vapor sampling point installation



Sub-slab vapor sampling point installation



Indoor Air and Sub-Slab Soil Vapor Sampling Set-Up
at AOC 6 location AM-SVIA14
Concrete patch for test boring PS-TB-2
visible at lower right.



Drill rig set-up at location for monitoring well AMSF-MW-21 (AOCs 1, 2 and 3)

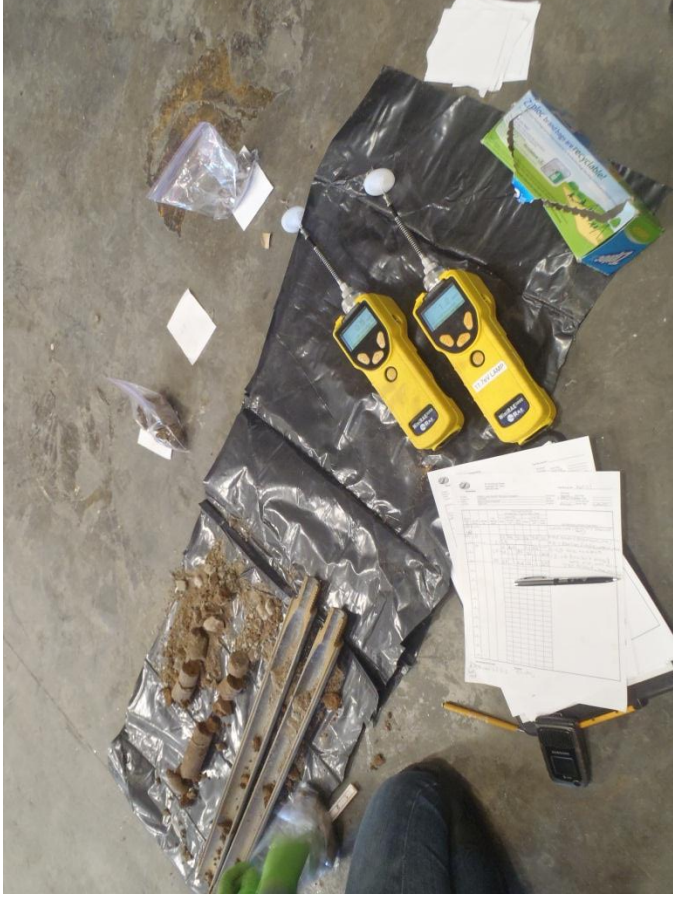

Soil sample field screening and logging

**PHOTOGRAPHS OF THE CONSTRUCTION OF THE TUMBLING RUN AND
GYM PITS IN THE BRIGHT RAVEN GYMNASTICS STUDIO SPACE IN OU-1**

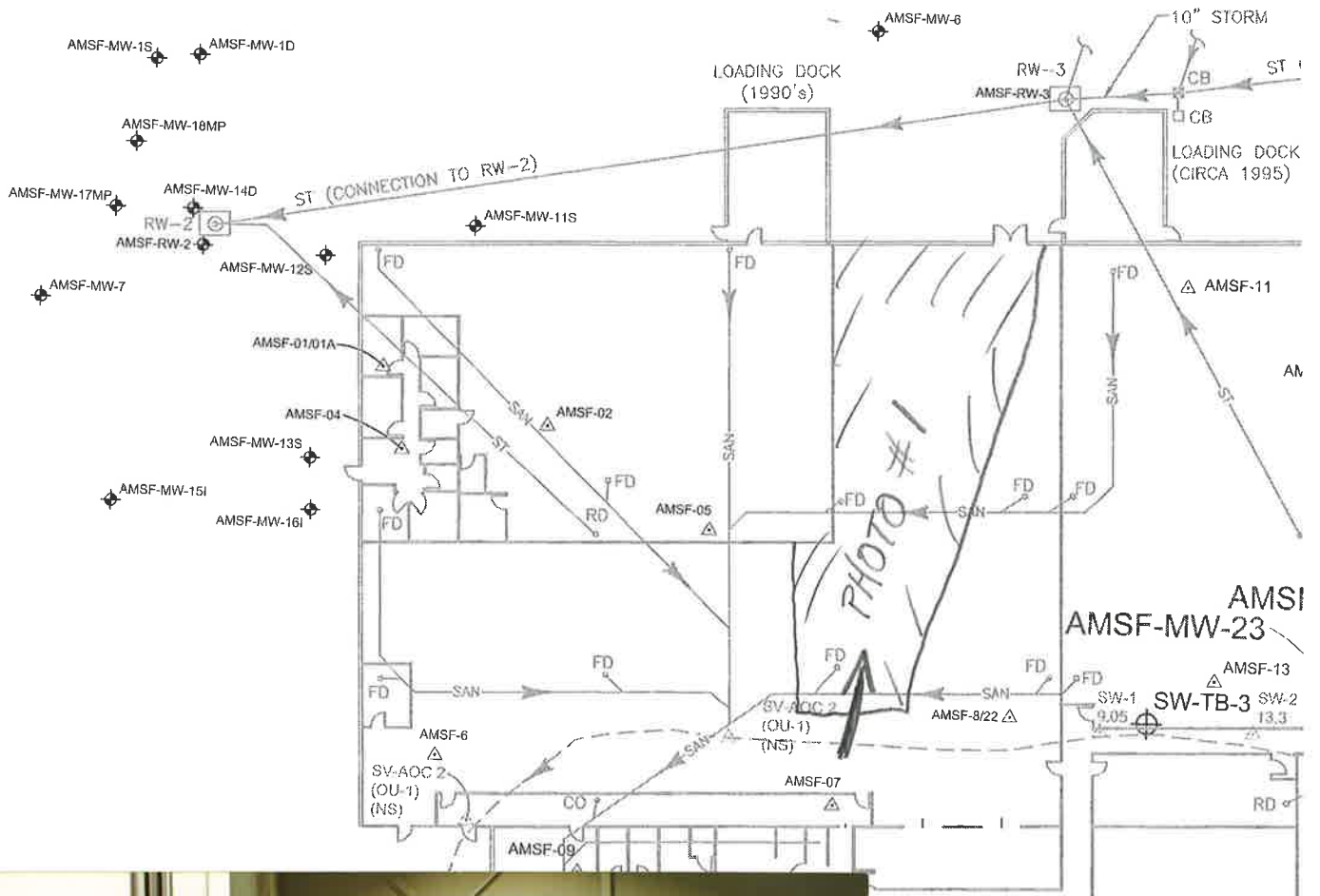
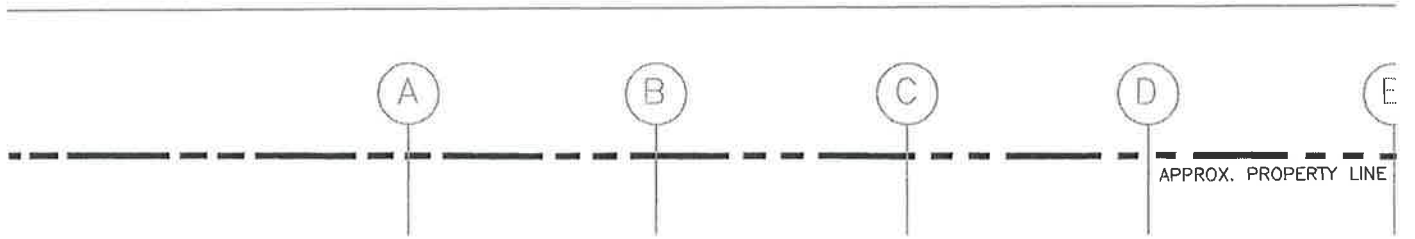

Photo #1

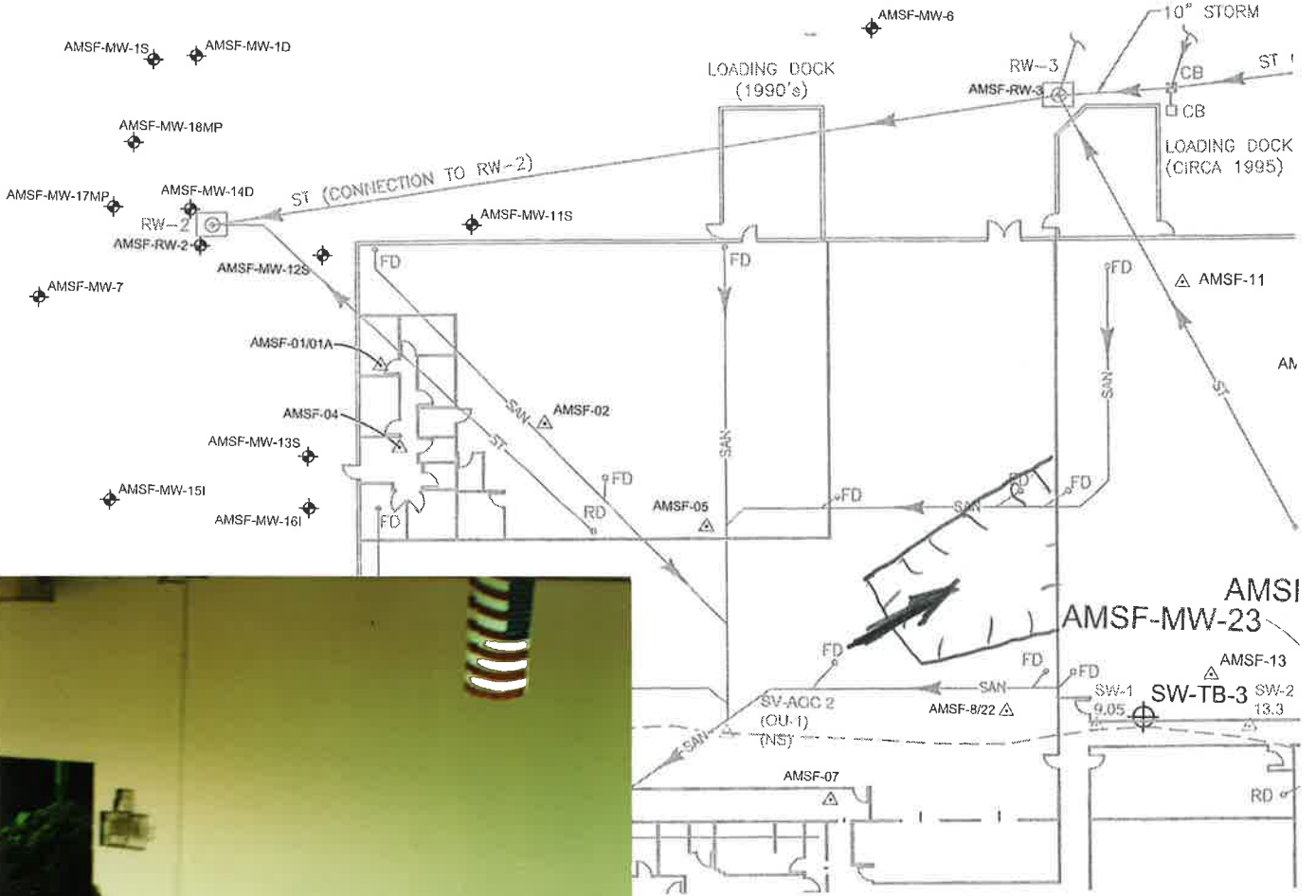
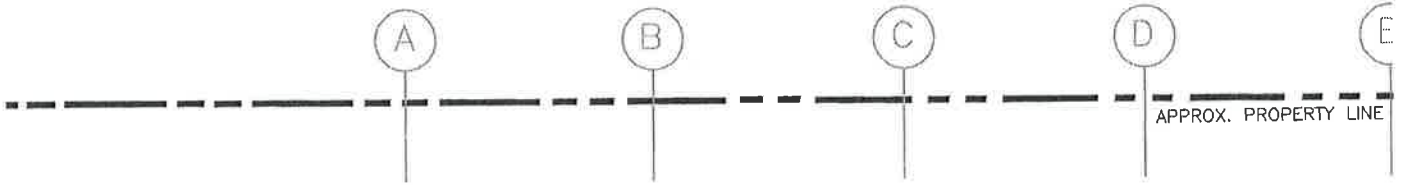

Photo # 2

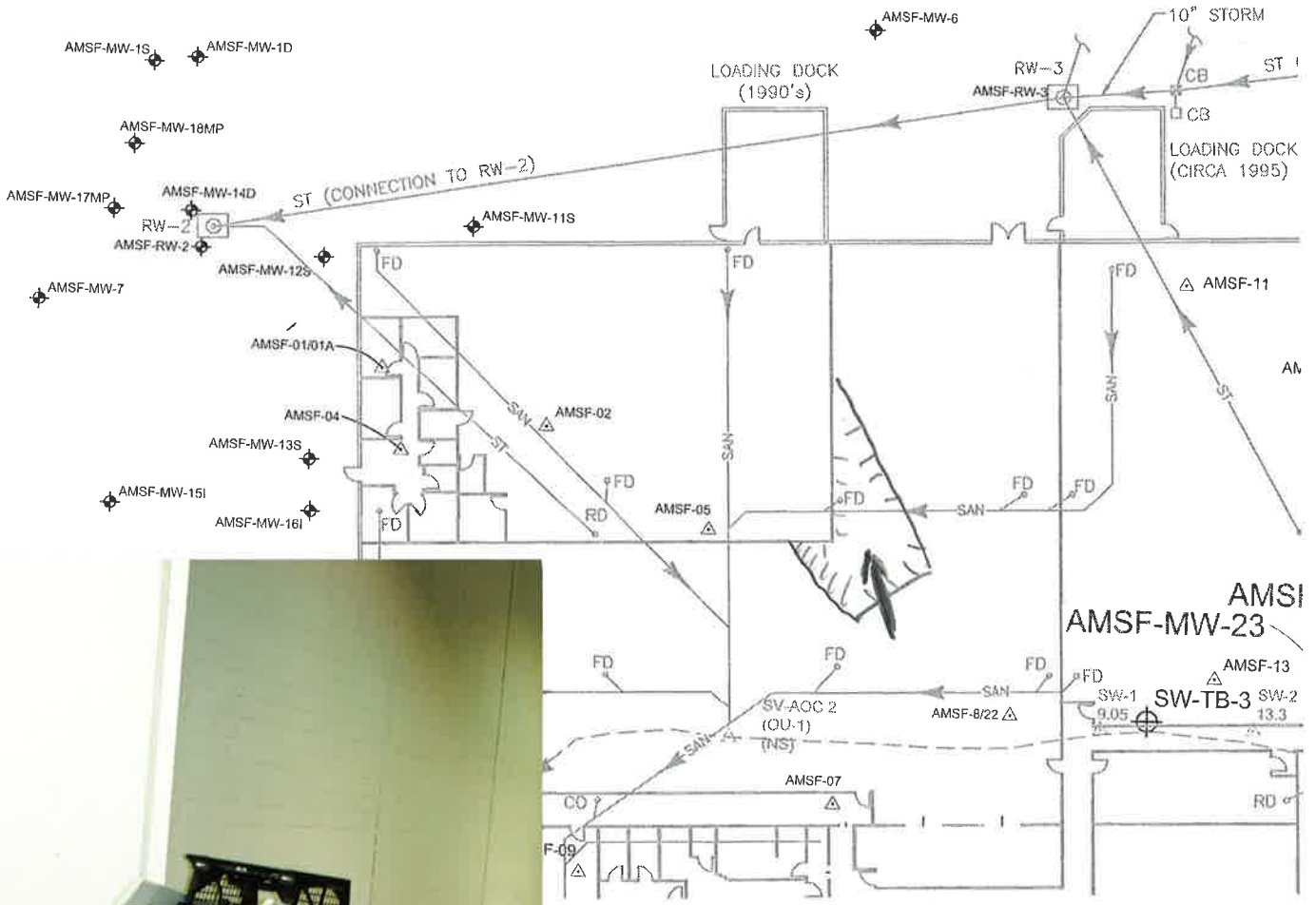
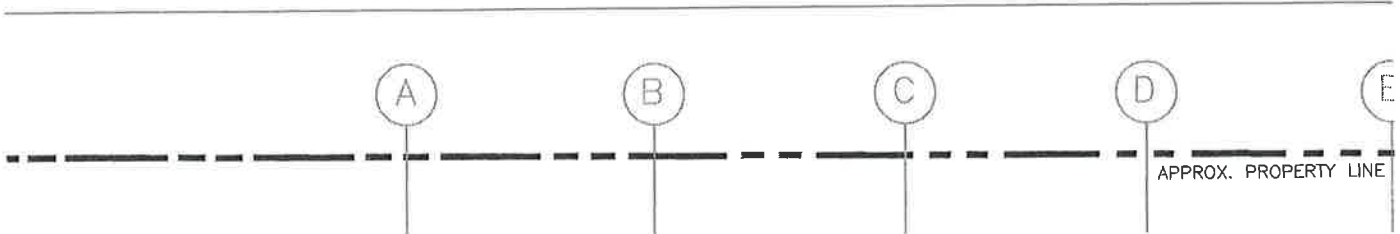

Photo # 3

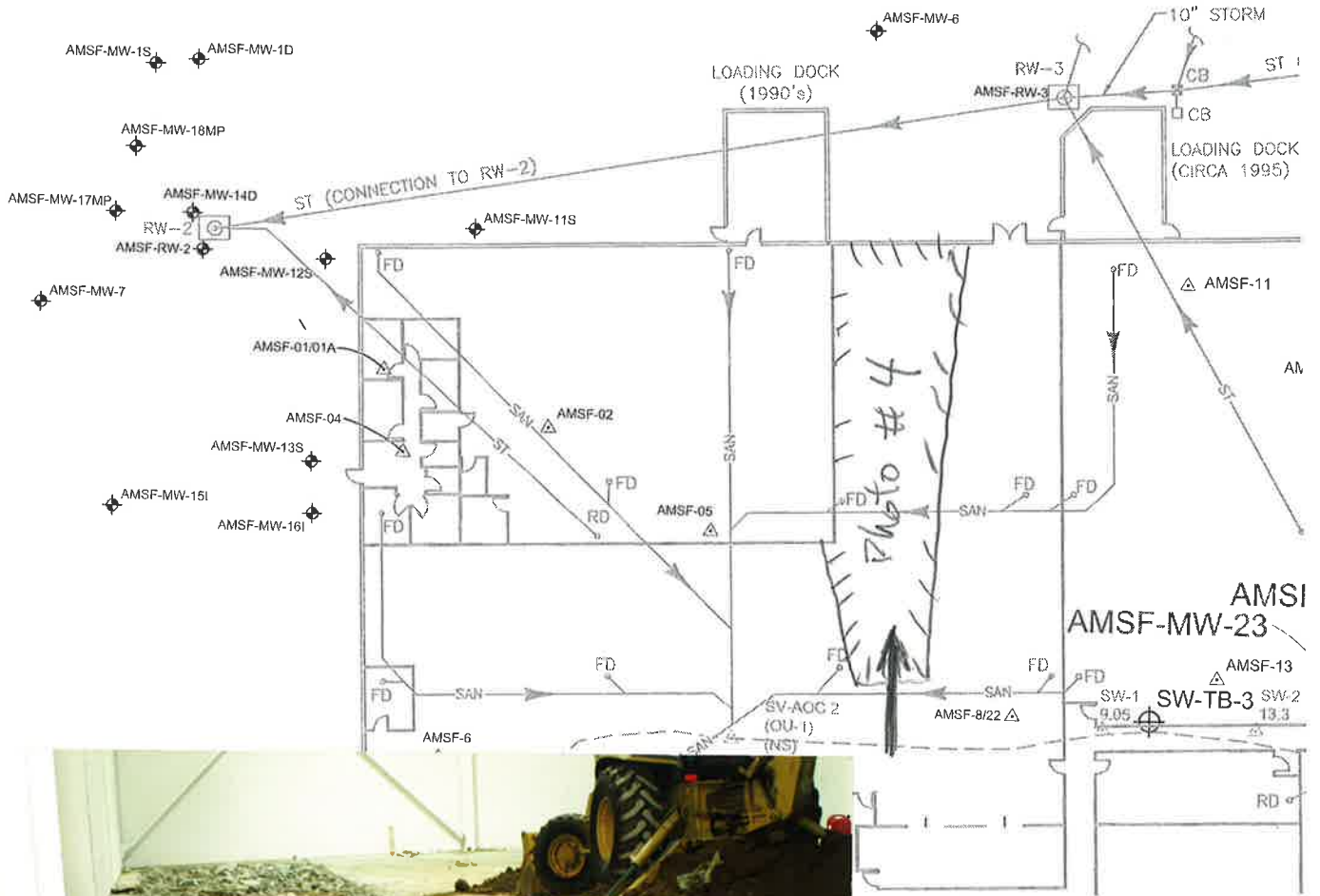
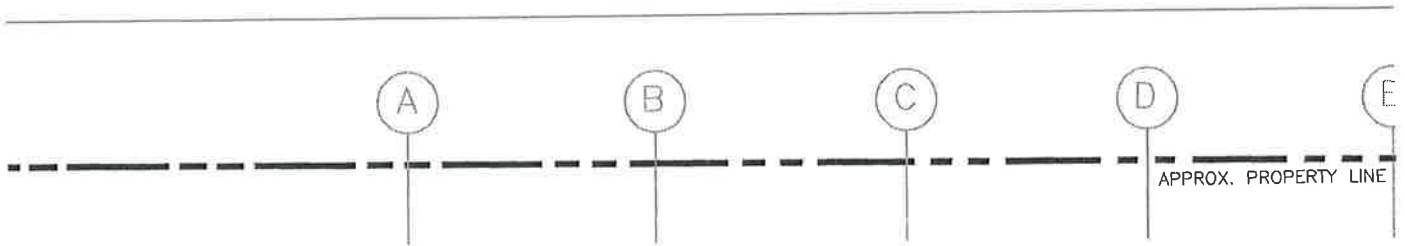

Photo #4