

FINAL ENGINEERING REPORT

BROWNFIELD CLEANUP PROGRAM
185 MOUNT HOPE AVENUE
ROCHESTER, NEW YORK
(TOWER PROPERTY)
NYSDEC SITE ID C828124

Prepared For: Conifer Hamilton, LLC, and
Genesee Hamilton, L.P.
183 East Main Street, 6th Floor
Rochester, New York 14604

Prepared By: Day Environmental, Inc.
40 Commercial Street
Rochester, New York 14614

Project No.: 4003R-07

Date: September 2008

FINAL ENGINEERING REPORT

**BROWNFIELD CLEANUP PROGRAM
185 MOUNT HOPE AVENUE
ROCHESTER, NEW YORK
(TOWER PROPERTY)
NYSDEC SITE ID C828124**

I certify that the Remedial Work Plan was implemented and that all construction activities were completed in substantial conformance with the Department-approved Remedial Work Plan, and were personally witnessed by me or a person under my direct supervision.

The data submitted to the Department demonstrates that the remediation requirements set forth on the remedial work plan and any other relevant provisions of ECL 27-1419 have been or will be achieved in accordance with the time frames, if any, established in the work plan.

Any use restrictions, institutional controls, engineering controls and/or any operation and maintenance requirements applicable to the Site are contained in an environmental easement created and recorded pursuant to ECL 71-3605 and that any affected local governments, as defined in ECL 71-3603, have been notified that such easement has been recorded.

A Site Management Plan has been submitted by the applicant for the continual and proper operation, maintenance, and monitoring of any engineering controls employed at the Site including the proper maintenance of any remaining monitoring wells, and that such plan has been approved by the Department.



**Jeffrey A. Danzinger
Project Manager**



**Timothy K. Hampton, P.E.
Vice President**

TABLE OF CONTENTS

EXECUTIVE SUMMARY	i
1.0 INTRODUCTION	1
1.1 Background	1
1.2 Previous Environmental Studies	2
1.3 Future Use of Site	4
1.4 Objectives	4
1.5 Applicable Project SCG Values	4
2.0 REMEDIAL ACTIONS	5
2.1 Site Preparation and Signage	5
2.2 Source Area Soil Removal and Off-Site Disposal	6
2.3 Post-Excavation Soil Sampling and Analysis	8
2.4 Regensis' ORC-Advanced® Placed in Excavation	9
2.5 Backfilling the Source Area Excavation and Site Restoration	10
2.6 Install and Develop New Monitoring Well	10
2.7 Potentiometric Groundwater Contour Maps	11
2.8 May 2008 Groundwater Monitoring Event	11
2.9 Implementation of Quality Assurance Project Plan	13
2.10 Remediation Waste Streams	13
3.0 INSTITUTIONAL CONTROLS	14
3.1 Site Management Plan	14
3.1.1 Limited In-Situ Treatment	14
3.1.2 Site Monitoring Plan	15
3.2 Periodic Certification	15
3.3 Environmental Easement	15
3.4 City Code Restricting Groundwater Use	16
4.0 PROJECT SUMMARY	17
5.0 REFERENCES	18
6.0 ACRONYMS	19

FIGURES

Figure 1	Project Locus Map
Figure 2	Site Plan with Select Remedial Investigation Test Locations
Figure 3	Total VOCs in Remedial Investigation Subsurface Soil Samples
Figure 4	Total VOCs in Remedial Investigation Groundwater Samples Collected 09-08-2005
Figure 5	Remedial Site Control Plan (Record Drawing)
Figure 6	Source Area Soil Removal and Confirmatory Sample Locations (Record Drawing)
Figure 7	Potentiometric Groundwater Contour Map for May 12, 2008
Figure 8	Potentiometric Groundwater Contour Map for May 22, 2008
Figure 9	Total VOCs in Post-Excavation Groundwater Samples Collected May 5 & 6, 2008
Passero Dwg. IS-1	Instrument Survey of Site dated September 24, 2007

TABLES

Table 1	Coordinates for Remediation-Related Locations (UTM Zone 18N NAD 83 in Meters)
Table 2	Source Area Soil Removal Cell Dimensions and Volumes
Table 3	Analytical Laboratory Program for Samples
Table 4	Summary of Detected VOCs – April 2008 Post-Excavation Soil Samples
Table 5	Summary of Detected SVOCs – April 2008 Post-Excavation Soil Samples
Table 6	Groundwater Elevation Data for May 12, 2008
Table 7	Groundwater Elevation Data for May 22, 2008
Table 8	Summary of Detected VOCs – May 2008 Groundwater Samples
Table 9	Summary of Detected SVOCs – May 2008 Groundwater Samples
Table 10	Summary of Detected VOCs – QA/QC Samples
Table 11	Summary of Detected SVOCs – QA/QC Samples

APPENDICES (Provided Electronically on CD)

Appendix A	Photographs
Appendix B	Waste Stream Transport and Disposal Documentation
Appendix C	Analytical Laboratory Reports
Appendix D	Documentation for Clean Fill Material Sourced Off-Site
Appendix E	Test Boring Log, Well Construction Diagram, and Well Development Log for MWDAY-05
Appendix F	Monitoring Well Sampling Logs (May 2008 Sampling Event)
Appendix G	Data Usability Summary Report
Appendix H	Recorded Environmental Easement and Local Government Notification

EXECUTIVE SUMMARY

Day Environmental, Inc. (DAY) prepared this Final Engineering Report (FER) to document the remediation work that was completed at the Site.

The subject property (Site) is an approximate 1.105-acre parcel addressed as 185 Mt. Hope Avenue, Rochester, New York. The Site is improved with an apartment building with an associated paved parking lot. Prior to the residential development in 1975, past uses of the Site included commercial and warehouse uses. Portions of a feeder canal and rail yards, and possibly a gasoline station, were also once located on the Site.

The Site is located in a mixed-use urban area. The Site is bounded to the north by open parkland, to the east by Mt. Hope Avenue with commercial and residential properties beyond, to the south by residential properties, and to the west by the Genesee Gateway Park with the Genesee River beyond.

Various environmental studies have been completed at the Site between 2000 and 2007. A summary of environmental conditions exceeding regulatory criteria at the Site is provided below.

- Subsurface Soil and Groundwater: Petroleum contamination exceeding regulatory criteria was encountered in soil and groundwater.
- Fill Material: Fill material may be contributing to a random distribution of some detected polyaromatic hydrocarbon (PAH) semi-volatile organic compounds (SVOCs), some metals, the pesticide gamma chlordane, and cyanide that were detected in select subsurface soil and/or groundwater samples at the Site at concentrations exceeding regulatory criteria.

A Remedial Investigation/Remedial Alternatives Analysis (RI/RAA) report dated May 2007 identified remedial action objectives (RAOs), contaminants of interest, remediation criteria, and general response actions. In regard to these criteria, four remedial alternatives were developed as part of the RI/RAA report, and a fifth remedial alternative (source-area soil removal and off-site disposal, Regenesis' Oxygen Release Compound (ORC)-Advanced® placed in excavation, institutional controls, and groundwater monitoring), developed after submission of the RI/RAA report, was selected as the remedy for this Site. Specifics concerning this selected remedy are outlined in a document titled "Remedial Work Plan, Brownfield Cleanup Program; 185 Mt. Hope Avenue, Rochester, New York; (Tower Property), New York State Department of Environmental Conservation (NYSDEC) Site ID C828124" dated December 2007, which was approved with modifications in a letter from the NYSDEC dated March 19, 2008 (herein referred to as the RWP).

The RWP activities completed at the Site are summarized below:

- A NYSDEC project sign was placed on the building at the Site.
- The Site was prepared for remedial field activities. This included installation of temporary construction fencing around the perimeter of the work area on the Site.

- A source area removal of petroleum-contaminated soil was completed in the northeastern portion of the Site, which included the decommissioning (i.e., removal) of monitoring well MW-3. NYSDEC Part 364 permitted waste haulers transported the contaminated soil off-site. A total of 833.47 tons of non-hazardous petroleum contaminated soil was disposed at a regulated landfill.
- Post-excavation soil sampling and analysis included the collection and testing of three soil samples from the bottom of the excavation and eight soil samples from near the base of sidewalls around the perimeter of the excavation. The soil samples were analyzed for Target Compound List (TCL) volatile organic compounds (VOCs) and TCL SVOCs, including tentatively identified compounds (TICs), and the test results indicate the following:
 - Ten of eleven samples contain one or more VOC (i.e., acetone, benzene, ethylbenzene, xylene, and/or isopropyl benzene) at a concentration exceeding the Part 375 SCOs for Protection of Groundwater. The concentration of the VOC xylene detected in Sample 011 from C-11 (15') also exceeded the Part 375 SCO for Restricted Residential Use.
 - Samples 001 from C-1 (18.5'), 002 from C-2 (18.5') and 003 from C-3 (15.5') contained one or more of the SVOCs benzo(a)anthracene; chrysene; benzo(b)fluoranthene; benzo(a)pyrene; indeno(1,2,3-cd)pyrene; and dibenzo(a,h)anthracene at concentrations exceeding Part 375 SCOs for the Protection of Groundwater and/or Restricted Residential Use.
- A total of 300 pounds of Regenesys' ORC-Advanced® was placed in the bottom of the source area soil removal excavation to assist in long-term biodegradation of residual petroleum contamination in saturated soil and groundwater.
- The source area excavation was backfilled with clean excavation material from the Site, and 703.92 tons of select clean geotechnical fill sourced off-site that consisted of 21.80 tons of #2 crusher run, 595.94 tons of bank run, and 86.18 tons of topsoil. The total amount of backfill sourced off-site is approximately 129.49 tons less than the amount of petroleum-contaminated soil that was disposed off-site at Mill Seat Landfill. It is presumed that backfilled material could not be compacted to match the original pre-excavation conditions, and that Site restoration grading may have been at a lower elevation than the original grading. If settling of the fill occurs, additional fill could be applied to the area, and this work could be conducted in conjunction with the planned Site improvements.
- New groundwater monitoring well MWDAY-05 was installed south of the source-area excavation.
- A first round sampling and analysis of groundwater samples was completed at the seven monitoring wells associated with this Site. The groundwater samples were analyzed for TCL VOCs and TCL SVOCs, including TICs, and the test results indicate the following:
 - Sample 012 from MWDAY-05 contained the highest concentrations of VOCs, and the concentrations of benzene, toluene, ethylbenzene, xylene, and isopropylbenzene detected in this sample exceed NYSDEC TOGS 1.1.1 groundwater standards or guidance values. The concentration of xylene detected in Sample 013 from MWDAY-01 exceeded its NYSDEC TOGS 1.1.1 groundwater standard.

- VOCs were not detected at concentrations above laboratory detection limits in the groundwater samples collected from the other five project monitoring wells.
- Sample 012 from MWDAY-05 contained the highest concentrations of SVOCs, and the concentration of naphthalene detected in this sample exceeded its NYSDEC TOGS 1.1.1 groundwater standard. The concentration of bis(2-ethylhexyl)phthalate detected in Sample 017 from MWDAY-04 exceeded its NYSDEC TOGS 1.1.1 groundwater standard. [Note: bis(2-ethylhexyl)phthalate is a common artifact attributable to disposable gloves used during sampling or analysis].
- For the groundwater samples collected from the other five project monitoring wells, SVOCs were either not detected at concentrations above reported analytical laboratory detection limits, or were detected at concentrations below NYSDEC TOGS 1.1.1 groundwater standards or guidance values.
- A potentiometric groundwater contour map developed based on calculated groundwater elevations for May 12, 2008 shows that groundwater at the Site generally flows southerly.
- Drums containing soil cuttings, decontamination water, and groundwater purged from wells during development and/or sampling were transported and disposed off-site in accordance with applicable regulations.

Institutional Controls (ICs) will be employed at the Site to address residual contamination that remains in soil, fill, or groundwater subsequent to the limited source area soil removal that was completed. The ICs provide mechanisms for: further treatment of contaminated media beyond the soil removal area that exceeds appropriate Part 375 soil cleanup objectives (SCOs); future handling, disposal, and re-use options of contaminated media; and protection against exposure to residual contamination. The ICs are provided in the subsections that follow.

Site Management Plan

A separate Site Management Plan (SMP) for the Site has been approved by regulatory agencies. The SMP will be implemented and is intended to address:

- Further in-situ treatment of contaminated media immediately outside the soil removal excavation area that could not be removed due to the proximity of buried utilities servicing the existing high-rise residential apartment building. Regenesys' RegenOxTM and ORC-Advanced® will be applied at vertical injection points to treat the contamination, and post-injection performance monitoring will be completed to evaluate the effectiveness of the treatment;
- Characterization, handling, and disposal/re-use of residual contaminated media (e.g., soil, fill, groundwater) that is disturbed during any future site activities;
- Requirements for the evaluation of the potential for vapor intrusion into any future buildings to be constructed on the Site, including requirements to mitigate such potential vapor intrusions through use of environmental engineering controls or other means;

- Identification of institutional controls and use restrictions for the Site;
- Requirements to implement a Health and Safety Plan (to be included with the SMP) when known or suspected impacted media at the Site have the potential to be disturbed; and
- A site monitoring plan consisting of groundwater sampling and analytical laboratory testing (i.e., groundwater monitoring program) to track remedial progress and confirm its effectiveness. A potentiometric groundwater contour map will be developed for each groundwater monitoring event.

Periodic Certification

Periodic certification by the property owner will be prepared by a professional engineer or environmental professional that is acceptable to the NYSDEC. Initially, periodic certification will be provided every year. After five years, a request can be made by Conifer Hamilton, LLC and/or Genesee Hamilton, L.P. to reduce the frequency of review and certification. The certification is intended to: validate that the ICs (and also engineering controls if required in the future) that are implemented for the Site remain in place and are unchanged from the previous certification; that the controls continue to be effective, and that no circumstances have occurred that impair the ability of the controls to protect public health and the environment, or constitute a violation or failure to comply with the SMP for the Site.

Environmental Easement

An environmental easement has been developed and recorded for the Site. The environmental easement limits use of the Site to restricted residential, commercial and industrial applications; requires compliance with the SMP; restricts use of groundwater as a source of potable water or process water without necessary water quality treatment as determined by the New York State Department of Health (NYSDOH); and, requires the property owner to complete and submit to the NYSDEC the periodic certification that validates that the ICs (and also engineering controls if required in the future) implemented for the Site remain in-place, are unchanged, and continue to be effective.

City Code Restricting Groundwater Use

Chapter 59 (Health and Sanitation), Article III (Nuisances and Sanitation) § 59-27 (Water Supply) of the current Charter and Code of the City of Rochester, New York has been interpreted to represent an IC that prohibits groundwater within the city limits, including the Site, from being used as a source of potable water.

In summary, the source-area soil removal was successful in removing accessible grossly contaminated petroleum-impacted soil from the Site. Analytical laboratory test results for post-excavation soil samples from the bottom and sidewalls of the excavation, and also for groundwater samples collected from Site monitoring wells, shows petroleum contamination remains in soil and groundwater on the northeast portion of the Site at concentrations exceeding regulatory criteria. Institutional controls, including a Site Management Plan, Periodic Certification, Environmental Easement, and City of Rochester code restricting

groundwater use as a source of potable water, will be used to address residual contamination in soil, fill or groundwater. The Site Management Plan also includes in-situ treatment of petroleum contamination immediately outside the limits of the excavation that could not be removed due to the presence of buried utilities. The Site Management Plan and Environmental Easement were provided to the NYSDEC as separate documents.

1.0 INTRODUCTION

DAY prepared this FER for an approximate 1.106-acre parcel addressed as 185 Mt. Hope Avenue, Rochester, New York (Site). The FER summarizes the completion of the remedial actions required as identified in a document titled: Remedial Work Plan; Brownfield Cleanup Program; 185, Mount Hope Avenue, Rochester, New York (Tower Site); NYSDEC Site ID C828124” dated December 2007 as approved with modifications by the NYSDEC in a letter dated March 19, 2008.

This FER was developed in accordance with the requirements of Brownfield Site Cleanup Agreement Index #B8-0673-04-08N, and from guidance provided in the following documents:

- Section 5.7 of the NYSDEC document titled “Draft Brownfield Cleanup Program Guide” dated May 2004;
- Section 5.8 of the NYSDEC document titled: “Draft DER-10 Technical Guidance for Site Investigation and Remediation” dated December 2002; and
- Checklist for Final Engineering Report Approval dated October 2007.

1.1 Background

The Site is improved with an apartment building with an associated paved parking lot. Copies of a project locus map (Figure 1) and a site plan with select previous remedial investigation test locations (Figure 2) are provided at the end of the text of this report. The apartment building totals approximately 143,000 square feet and consists of a multi-level eight to twelve-story brick and concrete-block, slab-on-grade building constructed in 1975. The current and intended use of the property is residential. The apartment building houses 202 residential units. The units primarily are one bedroom and studio apartments.

Prior to the residential development in 1975, past uses of the Site included commercial and warehouse uses. Portions of a feeder canal and rail yards, and possibly a gasoline station, were also once located on the Site.

A copy of an Instrument Survey map dated September 24, 2007 for the Site is included as a figure (Passero Dwg. #IS-1) in this FER, and the metes and bounds description of the Site is as follows:

- Beginning on the Westerly right of way of Mt. Hope Avenue, (66’ right of way), at the Southeasterly property corner of Tax Account No. 121.55-01-058; thence,
 1. South 34°59’13” West, along said right of way, a distance of 196.00 feet to a point; thence,
 2. North 55°00’47” West, a distance of 242.84 feet to a point; thence,
 3. North 26°12’58” East, a distance of 46.29 feet to a point; thence,
 4. North 34°59’13” East, a distance of 150.25 feet to a point; thence,

5. South 55°00'47" East, a distance of 249.90 feet to the point of beginning, encompassing 48,145 square feet of land, more or less.

The Site is located in a mixed-use urban area. The Site is bounded to the north by open parkland, to the east by Mt. Hope Avenue with commercial and residential properties beyond, to the south by residential properties, and to the west by the Genesee Gateway Park with the Genesee River beyond.

The Site is located in an urban area that is serviced by the public water system. The Monroe County Department of Public Health (MCDPH) has no records of public or private drinking water wells or process water wells within a 0.25-mile radius of the Site. A review of a document titled "Ground Water Resources of Monroe County" (1935) revealed no groundwater supply wells on, or in the immediate area of, the Site.

The Site and surrounding area are generally level. The Genesee River is located approximately 130 feet west of the site. Surface water appears to flow off the Site toward Mount Hope Avenue to the east, and into the City of Rochester sewer system. Groundwater flows toward the southeast away from the Genesee River. This flow direction may be modified locally due to buried utilities, seasonal conditions, or other factors.

1.2 Previous Environmental Studies

An October 24, 2000 Phase I Environmental Site Assessment (Phase I ESA) report prepared by DAY identified the following recognized environmental conditions (RECs) at the Site:

- **Historic Use of the Site:** Former uses at the Site include: rail yards, former Erie Canal feeder, and possibly a portion of a gasoline station.
- **Historic Use of Adjoining Properties:** Historic uses of adjoining properties include: gasoline stations to the north and possibly east of the Site (i.e., east of Mt. Hope Avenue); former railroad infrastructure to the west of the Site; and a former Erie Canal feeder, a rail yard, a tannery, iron cutting, and auto repair to the south of the Site.

Subsequent intrusive environmental studies conducted between 2000 and 2003 identified petroleum contamination in soil and groundwater on the northeastern portion of the Site. In August 2004, the NYSDEC assigned Spill File #0470234 due to the petroleum contamination that is present on the Site (i.e., 185 Mt. Hope Avenue).

A RI/RAA Report dated May 2007 was prepared by DAY. The primary objective of the remedial investigation was to perform environmental work at the Site in accordance with the requirements of the Brownfield Cleanup Program (BCP) to evaluate the nature and extent of contamination at the Site. Other objectives included: performing an exposure assessment; confirming and/or further delineating contamination in areas identified as RECs during previous studies; evaluating fate and transport of contaminants; identifying remedial alternatives; performing a detailed analysis of selected remedial alternatives; and selecting a remedial alternative.

A summary of environmental conditions at the Site is provided below.

- Surface Soil: Constituent concentrations detected in surface soil samples do not warrant further action.
- Subsurface Soil and Groundwater: Petroleum contamination was encountered in soil on the northeastern portion of the Site. Soil and groundwater on this portion of the Site contains petroleum-related constituents at concentrations that exceed applicable regulatory criteria. Total VOCs detected in soil samples and a round of groundwater samples during the previous remedial investigation are shown on Figure 3 and Figure 4, respectively. The results of a vapor intrusion evaluation and soil vapor evaluation suggest VOCs in subsurface soil and groundwater do not appear to be impacting indoor air inside the existing high-rise apartment on the Site. Buried utilities that were monitored do not appear to be acting as preferential migration pathways of VOCs at concentrations that would result in an adverse exposure to receptors. Groundwater was not detected in a downgradient monitoring well located on the opposite side of Mt. Hope Avenue. However, further actions appear warranted to address the northeast portion of the Site and the associated plume that is predominantly impacted with petroleum-related constituents.
- Fill Material: Fill material present at the Site may be contributing to a random distribution of detected constituents in subsurface soil and groundwater at the Site. Track 2 SCOs for Restricted Residential Use were exceeded for some PAH SVOCs and the metal mercury at one subsurface soil sample location. Also, groundwater samples collected from some well locations contained antimony, barium, cyanide and gamma-chlordane at concentrations that exceeded groundwater standards or guidance values. Further actions (i.e., a Site Management Plan) appear warranted to address these detected constituents on the Site.

Remedial Alternatives Analysis

The RI/RAA report identified RAOs, contaminants of interest, remediation criteria, and general response actions. In regard to these criteria, five remedial alternatives (#1 through #4 outlined in the RI/RAA report, and #5 developed after submission of the RI/RAA report) were developed and evaluated. These alternatives are summarized below:

Alternative #1 No Action

Alternative #2 Monitored Natural Attenuation and Institutional Controls

Alternative #3 Limited In-Situ Remediation, Institutional Controls, and Groundwater Monitoring

Alternative #4 Full Excavation, In-Situ Remediation, and Groundwater Monitoring

Alternative #5 Source-Area Soil Removal and Off-Site Disposal, Regenesys' ORC-Advanced® Placed in Excavation, Institutional Controls, and Groundwater Monitoring.

Alternative #5 was selected by Conifer Hamilton, LLC and Genesee Hamilton, L.P. for this Site. The RWP, as approved with modifications by the NYSDEC in a letter dated March 18, 2008, outlines the scope and components of this remedial alternative.

1.3 Future Use of Site

The Site will continue to be used as a high-rise apartment complex with associated paved parking lot. Renovations to the existing building are planned.

1.4 Objectives

The objectives of this remediation project are to implement a remedial alternative that is protective of human health and the environment, addresses current environmental conditions to the satisfaction of the NYSDEC and the general public, and allows for continued use of the Site as a residential apartment complex with associated parking lot.

1.5 Applicable Project SCG Values

Applicable Standard, Criteria and Guidance (SCG) values that may be used for this project are outlined below:

- Guidelines referenced in the NYSDEC document titled “Draft Brownfield Cleanup Program Guide”, May 2004.
- Guidelines referenced in the NYSDEC document titled “Draft DER-10 Technical Guidance for Site Investigation and Remediation”, December 2002.
- Appropriate SCOs as set forth in the NYSDEC document titled “6 NYCRR Part 375 Environmental Remediation Programs” dated December 14, 2006.
- Groundwater standards and guidance values as referenced in the NYSDEC Division of Water Technical and Operational Guidance Series 1.1.1 document titled "*Ambient Water Quality Standards and Guidance Values and Groundwater Effluent Limitations*" (TOGS 1.1.1), June 1998 (as amended by an April 2000 addendum).

2.0 REMEDIAL ACTIONS

The remedy selected for the Site consists of various technical and administrative actions that are intended to perform remediation of the highest concentrations of contamination at the Site (referred to as the “source area”), reduce exposure to Site contaminants, and provide monitoring of groundwater to ensure that the contamination is not migrating. The selected remedy is considered a Track 4 cleanup for Restricted Residential Use. This section of the FER provides details on completion of the following remedial components:

- Site preparation;
- Source area soil removal and off-site disposal, which included the decommissioning (i.e., removal) of monitoring well MW-3;
- Post-excavation soil sampling and analysis;
- Application of Regenesys’ ORC-Advanced in the bottom of the soil removal excavation;
- Backfilling the source area excavation;
- Installation and development of a new groundwater monitoring well;
- First round sampling and analysis of groundwater samples from seven groundwater monitoring wells; and
- Development of a potentiometric groundwater contour map.

Mitkem Laboratories, a Division of Spectrum Analytical, Inc. (Mitkem), which is a NYSDOH Environmental Laboratory Approval Program (ELAP)-certified analytical laboratory (NYSDOH ELAP ID #11522), analyzed samples of soil and groundwater that were generated as part of this project.

2.1 Site Preparation and Signage

The following Site preparation and signage tasks were completed prior to performing the source area soil removal.

- A utility stakeout was completed by TREC Environmental, Inc. (TREC) and field checked prior to conducting the source area soil removal excavation work. Adjustments to the planned limits of excavation were not warranted to account for the location of buried utilities on the northeast portion of the Site.
- TREC placed four-foot high temporary construction fencing around the portion of the Site that was required for the source area soil removal. The approximate location of this fencing is shown on Figure 5, and photographs depicting fencing are included electronically in Appendix A. As a modification to the RWP, only a portion of the paved parking lot was fenced off for use during the soil removal and backfilling operations. This modification allowed better access to the on-site high-rise building by residents, visitors and services. This fencing was adjusted as needed during the remediation work, and was used as a site control measure to inhibit access to the work area, including during nights and/or weekends. Fencing was placed across the vehicle ingress/egress point on the lawn area and staging area when remediation activities were not being performed (i.e., nightly, over weekends, holidays). However, the fencing was adjusted nightly to

allow use of the parking lot entrance of the residential apartment complex by residents, visitors and services. Subsequent to completion of intrusive remedial field activities, the temporary construction fencing was removed from the parking lot. The temporary fencing located around the source area soil removal location was left in-place longer to allow growth of grass seed.

- Prior to the start of remedial work, a NYSDEC BCP project sign was conspicuously posted on the closest exterior wall of the apartment building facing Mt. Hope Avenue (refer to photograph included electronically in Appendix A).
- Prior to starting excavation work, TREC removed three benches located in proximity to the source area soil removal location as best as practicable, and set aside the benches for possible re-use.

2.2 Source Area Soil Removal and Off-Site Disposal

Soil removal activities were conducted at the Site between April 14, 2008 and April 17, 2008 (refer to photographs included electronically in Appendix A). The source removal work was conducted to address source area petroleum-impacted soil, and was limited to an area of the Site bounded by the property line to the north, the Site building to the west, buried utilities to the south, and a 30-wide utility easement with buried utilities to the east. Heavy equipment used at the Site during the removal work included a Volvo Model EC210BLC excavator and a John Deere Model 644G loader.

A DAY representative documented and monitored that soil removal work, and also performed health and safety air monitoring for VOCs and particulates during this work in accordance with provisions of the Health and Safety Plan (HASP) and Community Air Monitoring Plan (CAMP) included in the RWP. Based on the health and safety monitoring, corrective actions were not warranted for the protection of on-site workers of the nearby community.

Between April 14, 2008 and April 17, 2008, soil removal work was completed in “cells” starting at the northwest corner of the excavation area. Figure 6 shows the excavation limits of the cells at the ground surface, which includes any sloughing that occurred. The horizontal coordinates using New York State Plane NAD 83 (1996) UTM Zone 18 in Meters for the six corners (designated A through G) of this excavation are provided on Table 1. The area, depths, and calculated volumes of total, clean, and contaminated soil from each cell are identified on Table 2. The progression of excavation was as follows:

- Cell 1A;
- Cell 1B;
- Cell 1C;
- Cell 2A;
- Cell 2B and Cell 3B as one excavation;
- Cell 3A;
- Cell 4A, Cell 4B; and
- Cell 4C

In general, cells labeled 1A through 1C were excavated and backfilled before adjoining cells 2A, 2B, 3A and 3B were excavated. Cells labeled 2A, 2B, 3A and 3B were backfilled before adjoining cells 4A through 4C were excavated. This was completed to keep soil beneath the building from sloughing into the excavation, to reduce the area and depth of excavations left open over night or over weekends. Select photographs showing the excavation and backfilling activities are included in Appendix A.

The soil removal program was designed to target petroleum-impacted soil that exhibited olfactory or visual evidence of impact and/or yielded elevated photoionization detector (PID) readings that exceeded approximately 25 parts per million (ppm). In order to remove petroleum-impacted soil to the top of bedrock, overlying soil/fill at each excavation cell with no field evidence of petroleum contamination (i.e., no PID readings greater than 25 ppm, no odors, no staining, etc.) was removed and staged for use as backfill. Petroleum-impacted soil was then removed from the respective cells and loaded directly onto 10-wheel trucks operated by RVA Independent Trucking Associates, Inc. (NYSDEC Part 364 Permit #8A-706) and JD Trucking (NYSDEC Part 364 Permit #8A-190). As a modification to the RWP, the trucks were able to be loaded close to the excavation instead of from the paved parking lot to the south. This modification increased the efficiency of loading contaminated soil onto the trucks. These trucks then transported the contaminated soil Mill Seat Landfill in Riga, New York for disposal.

Based on field measurements, a total of approximately 288 cubic yards of soil/fill not containing petroleum contamination required removal and on-site staging in order to remove deeper petroleum-contaminated soil. A total of 833.41 tons (i.e., estimated removal volume of 645 cubic yards based on field measurements) of petroleum-impacted soil was disposed at the Mill Seat Landfill. A copy of transport and disposal documentation is included electronically in Appendix B.

During the excavation of Cell 4B, existing monitoring well MW-3 was decommissioned via removal (refer to Figure 6). The PVC well riser and screen were broken up, and these well materials (including sand pack, grout, concrete and curb box) were disposed off-site with the petroleum contaminated soil.

The soil removal at each cell was advanced until excavator equipment refusal (i.e., inferred top of bedrock) was encountered. Minimal groundwater infiltration was observed at the bottom of most excavation cells, and excavation dewatering was not required in order to remove the contaminated soil or to prepare the excavations for backfilling.

Based on olfactory, visual and PID readings, petroleum impacted soil remains on exterior excavation walls subsequent to the removal within the excavation limits. Peak PID readings on ambient air above excavated material from each cell are summarized below:

- Cell 1A - 966 ppm about 12' below the ground surface (bgs) on western sidewall
- Cell 1B - 1,064 ppm about 15.5' bgs just above equipment refusal
- Cell 1C - 1,340 ppm about 16' bgs just above equipment refusal
- Cell 2A - 591 ppm about 16.5' bgs just above equipment refusal

- Cells 2B/3B - 689 ppm about 13.5' bgs about one foot above equipment refusal
- Cell 3A - 927 ppm about 16.5' bgs just above equipment refusal
- Cell 4A - 494 ppm about 17.5' bgs just above equipment refusal
- Cell 4B - 397 ppm about 17.5' bgs just above equipment refusal
- Cell 4C - 228 ppm about 15' bgs just above equipment refusal

As a deviation from the RWP, the area of the paved parking lot that was fenced off for use during the source area soil removal work was reduced to the area shown on Figure 5.

2.3 Post-Excavation Soil Sampling and Analysis

Discrete post-excavation soil samples were collected in accordance with the provisions of the RWP. The headspace air above separate portions of each samples were also screened with a PID. The following samples were collected from the locations specified when the soil removal work in that specific direction of the corresponding cell was complete:

- Sample 001 / C-1 (18.5') in the western sidewall of excavation Cell #1A at the invert with the bottom of the excavation (Peak PID on the headspace sample from this location was 509 ppm);
- Sample 002 / C-2 (18.5') in the bottom of excavation Cell #1A (Peak PID on the headspace sample from this location was 587 ppm)
- Sample 003 / C-3 (15.5') in the western sidewall of excavation Cell #1B at the invert with the bottom of the excavation (Peak PID on the headspace sample from this location was 108 ppm);
- Sample 004 / C-4 (16') in the southwest sidewall of excavation Cell #1C at the invert with the bottom of the excavation (Peak PID on the headspace sample from this location was 97.4 ppm);
- Sample 005 / C-5 (16') in the bottom of excavation Cell #1C (Peak PID on the headspace sample from this location was 1,537 ppm);
- Sample 006 / C-6 (17.5') in the northern sidewall of excavation Cell #4A at the invert with the bottom of the excavation (Peak PID on the headspace sample from this location was 295 ppm);
- Sample 007 / C-7 (17.5') in the east sidewall of excavation Cell #4A at the invert with the bottom of the excavation (Peak PID on the headspace sample from this location was 1,301 ppm);
- Sample 008 / C-8 (17.5') in the eastern sidewall of excavation Cell #4B at the invert with the bottom of the excavation (Peak PID on the headspace sample from this location was 1,110 ppm);
- Sample 009 / C-9 (15') in the bottom of excavation Cell #4C (Peak PID on the headspace sample from this location was 1,109 ppm);
- Sample 010 / C-10 (15') in the southern sidewall of excavation Cell #4C at the invert with the bottom of the excavation (Peak PID on the headspace sample from this location was 32.3 ppm); and

- Sample 011 / C-11 (15') in the eastern sidewall of excavation Cell #4C at the invert with the bottom of the excavation (Peak PID on the headspace sample from this location was 1,163 ppm).

The three soil samples collected from the bottom of the excavation cells represent residual contaminated soil that was left immediately above bedrock that could not be removed with the excavator. Sidewall soil samples were collected at approximate 20-foot intervals along the perimeter of the excavation.

Tape measurements from control points or existing site structures were used to record the locations of post-excavation soil samples for transfer to geographic information system (GIS) or computer-aided design (CAD). The locations of these post-excavation soil samples are shown on Figure 6. The horizontal coordinates using New York State Plane NAD 83 (1996) UTM Zone 18 in Meters for the post-excavation soil sample locations are provided on Table 1. Mitkem analyzed each sample for TCL VOCs and TCL SVOCs, including TICs, using NYSDEC Analytical Services Protocol (ASP) Method OLM04.3 (refer to Table 3).

The Mitkem laboratory report for these samples is included in Appendix C. The VOC and SVOC analytical laboratory test results for the post-excavation soil samples are compared to appropriate Part 375 SCOs on Table 4 and Table 5, respectively. A summary of this comparison is provided below:

- Ten of eleven samples contain one or more VOC (i.e., acetone, benzene, ethylbenzene, xylene, and/or isopropyl benzene) at a concentration exceeding the Part 375 SCOs for Protection of Groundwater. The concentration of the VOC xylene detected in Sample 011 from C-11 (15') also exceeded the Part 375 SCO for Restricted Residential Use. Total TCL and TIC VOC concentrations detected in each sample are depicted on Figure 6.
- Samples 001 from C-1 (18.5'), 002 from C-2 (18.5') and 003 from C-3 (15.5') contained one or more of the SVOCs benzo(a)anthracene; chrysene; benzo(b)fluoranthene; benzo(a)pyrene; indeno(1,2,3-cd)pyrene; and dibenzo(a,h)anthracene at concentrations exceeding Part 375 SCOs for the Protection of Groundwater and/or for Restricted Residential Use.

2.4 Regensis' ORC-Advanced® Placed in Excavation

Subsequent to collecting post-excavation soil samples from excavation cells, Regensis' ORC-Advanced® was placed in the bottom of each excavation cell to assist in long-term biodegradation of residual petroleum contamination in saturated soil and groundwater. A total of 300 pounds of ORC-Advanced® was placed in the source area soil removal excavation. The material was placed dry onto the bottom of the excavation cells at elevations that are likely within the groundwater table on at least a seasonal basis. The ORC-Advanced® is intended to assist in accelerating the rate of naturally occurring aerobic contaminant biodegradation of residual petroleum contamination on groundwater and saturated soil within and in proximity to the limits of the source area soil removal excavation. Based on visual and olfactory observations and on PID readings of soil in exterior excavation walls, the following approximate quantities of ORC-Advanced® were placed in each excavation cell:

- Cell 1A - 25 pounds
- Cell 1B - 19 pounds
- Cell 1C - 25 pounds
- Cell 2A - 25 pounds
- Cells 2B/3B - 37 pounds
- Cell 3A - 19 pounds
- Cell 4A - 50 pounds
- Cell 4B - 50 pounds
- Cell 4C - 50 pounds

2.5 Backfilling the Source Area Excavation and Site Restoration

Dump trucks (10-wheelers) operated by Ricelli Enterprises, Inc. were used to haul select clean geotechnical fill on-site for use as backfill to replace the petroleum-contaminated soil that was disposed off-site. A total of 703.92 tons of clean fill sourced off-site was used during the backfilling of the excavation cell. The previously removed clean soil/fill from the Site was also used to backfill the respective excavation cells. Further documentation concerning the sources of the clean fill material (e.g., scale tickets, etc.) is included electronically in Appendix D. The clean fill consisted of the following materials:

- 21.80 tons of No. 2 crusher run sourced from Hanson Aggregates New York, Inc. Honeoye Plant #364 located at 2049 Honeoye Falls Road #6, Honeoye Falls, New York;
- 86.18 tons of topsoil sourced from Hanson Aggregates New York, Inc. Honeoye Plant #364 located at 2049 Honeoye Falls Road #6, Honeoye Falls, New York; and
- 595.94 tons of bank run sourced from a Dolomite Products, Inc. Ogden Pit located on Route 259 in Ogden, New York.

It is noted that the total amount of backfill sourced off-site (i.e., 703.92 tons) is approximately 129.49 tons less than the amount of petroleum-contaminated soil (i.e., 833.41 tons) that was disposed off-site at Mill Seat Landfill. It is presumed that backfilled material (i.e., the clean soil sourced off-site and/or the staged clean on-site soil re-used as backfill) could not be compacted to match the original pre-excavation conditions. Although similar in appearance, it is also possible that Site restoration grading after backfilling may be at a lower elevation than the original grade. Some settling may occur in the future within the limits of the excavation. If settling of the fill occurs, additional fill could be applied to the area, and this work could be conducted in conjunction with the planned Site improvements.

2.6 Install and Develop New Monitoring Well

On April 30, 2008, a new groundwater monitoring well (designated as MWDAY-05) was installed south of the source area soil removal location (refer to Figure 7 and Figure 8). A Geoprobe Systems 6000-series drill-rig was used to install this well in accordance with the provisions set forth in the RWP. The boring was advanced to equipment refusal, which was encountered at a depth of approximately 18.5 feet bgs. The test boring log and well construction diagram for well MWDAY-05 are included in Appendix E.

On May 2, 2008, monitoring well MWDAY-05 was developed using new dedicated disposable tubing attached to a nalgene pump connected to a 5-gallon plastic container. As the well development progressed, water quality measurements (temperature, pH, oxidation-reduction potential, conductivity, and turbidity) were recorded for every 1 gallon of development water removed from the well. The well development was continued until the water quality measurements generally stabilized. As an exception, turbidity remained high (i.e., >800 nephelometric turbidity units) during the well development work. A well development log is included in Appendix E.

Drill cuttings, decontamination water and well development water were placed in New York State Department of Transportation (NYSDOT)-approved 55-gallon drums and have been staged inside a vacant townhouse for off-site disposal.

2.7 Potentiometric Groundwater Contour Maps

On May 1, 2008, the location and elevation of monitoring well MWDAY-05 were surveyed by James M. Parker, LS. There are two “pk” nails set in the sidewalk of Mt. Hope Avenue that are used by James M. Parker, LS for control. The northern nail location is N 1148070.713 and E 1408426.822 and the southern nail is N 1147426.967 and E 1407972.653. Coordinates are New York State Plane NAD 83 (1996) UTM Zone 18 in Meters. A site-specific vertical datum with an assumed elevation of 100.00 feet was established for the benchmark on the north bonnet bolt of the hydrant at the intersection of Mt. Hope Avenue and Alexander Street. These are the same coordinate systems that were used for the existing monitoring wells at the Site.

On May 12, 2008 and May 22, 2008, an oil/water interface probe was used to collect static water level measurements and light non-aqueous phase liquid (LNAPL) measurements from monitoring wells MWDAY-01 through MWDAY-05, MW-URS3 and MW-URS4. LNAPL was not detected in these wells. The May 12, 2008 and May 22, 2008 well elevations, static water levels, and calculated groundwater elevations for each well are provided on Table 6 and Table 7, respectively. The ESRI Spatial Analyst program within DAY’s GIS was used to develop groundwater potentiometric maps for the May 12, 2008 and May 22, 2008 groundwater monitoring events. Figure 7 and Figure 8 show the potentiometric groundwater contour lines generated by Spatial Analyst for May 12, 2008 and May 22, 2008, respectively. As shown, the inferred direction of groundwater flow for May 12, 2008 and May 22, 2008 is generally southerly.

2.8 May 2008 Groundwater Monitoring Event

On May 5, 2008 and May 6, 2008, a round of post source area removal groundwater samples was collected from monitoring wells MWDAY-01 through MWDAY-05, MW-URS3, and MW-URS4. The horizontal coordinates using New York State Plane NAD 83 (1996) UTM Zone 18 in Meters for the seven monitoring wells are provided on Table 1. Monitoring Well Sampling Logs are included in Appendix F. This initial round of groundwater samples will assist in tracking the progress and effectiveness of the remedy when additional groundwater sampling and analysis events are completed in the future. The locations of these wells are

shown on Figure 7 and Figure 8. This well field provides an upgradient to downgradient transect of monitoring points across the plume.

The low-flow purge and sample protocol outlined in the RWP was used to collect the following groundwater samples:

- Sample 012 from well MWDAY-05;
- Sample 013 from well MWDAY-01;
- Sample 014 from well MWDAY-03;
- Sample 015 from well MWDAY-02;
- Sample 017 from well MWDAY-04;
- Sample 018 from well MW-URS3; and
- Sample 019 from well MW-URS4

Subsequent to collect a groundwater sample from each well, an oil/water interface probe was used to check for dense non-aqueous phase liquid (DNAPL) in each well. DNAPL was not detected in these wells.

As shown on Table 3, the groundwater samples from the seven wells were tested for TCL VOCs and TCL SVOCs, including TICs, using NYSDEC ASP Method OLM04.3.

The Mitkem laboratory report for these samples is included in Appendix C. The VOC and SVOC analytical laboratory test results for the May 2008 groundwater samples are compared to TOGS 1.1.1 groundwater standards and guidance values on Table 8 and Table 9, respectively. A summary of this comparison is provided below:

- Sample 012 from MWDAY-05 contained the highest concentrations of VOCs, and the concentrations of benzene, toluene, ethylbenzene, xylene, and isopropylbenzene detected in this sample exceed NYSDEC TOGS 1.1.1 groundwater standards or guidance values. The concentration of xylene detected in Sample 013 from MWDAY-01 exceeded its NYSDEC TOGS 1.1.1 groundwater standard (refer to Figure 9).
- VOCs were not detected at concentrations above laboratory detection limits in the groundwater samples collected from the other five project monitoring wells (refer to Figure 9).
- Sample 012 from MWDAY-05 contained the highest concentrations of SVOCs, and the concentration of naphthalene detected in this sample exceeded its NYSDEC TOGS 1.1.1 groundwater standard. The concentration of bis(2-ethylhexyl)phthalate detected in Sample 017 from MWDAY-04 exceeded its NYSDEC TOGS 1.1.1 groundwater standard. [Note: bis(2-ethylhexyl)phthalate is a common artifact attributable to disposable gloves used during sampling or analysis].
- For the groundwater samples collected from the other five project monitoring wells, SVOCs were either not detected at concentrations above reported analytical laboratory detection limits, or were detected at concentrations below NYSDEC TOGS 1.1.1 groundwater standards or guidance values.

2.9 Implementation of Quality Assurance Project Plan

The components of the Quality Assurance Project Plan (QAPP), included as an appendix in the RWP, were implemented during the completion of the tasks associated with this remediation project.

Analytical quality assurance/quality control (QA/QC) samples collected as part of this work included the following:

- A matrix spike/matrix spike duplicate (MS/MSD) was completed on field Sample 003 from Location C-3 (15.5') that was collected during the April 2008 post-excavation soil sampling and analysis event;
- A MS/MSD was completed on field Sample 015 from well MWDAY-02 that was collected during the May 2008 groundwater sampling event;
- An equipment rinsate blank (Sample 016 / FB050608) was collected from a re-useable stainless steel bladder pump subsequent to being decontaminated during the May 2008 groundwater sampling event and subsequently analyzed; and
- A trip blank (Sample 020 / TB050608) was utilized during the May 2008 groundwater sampling event and subsequently analyzed.

The analytical laboratory test parameters for these QA/QC samples are provided on Table 3, and the Mitkem laboratory report for these samples is included in Appendix C. The detected VOC and SVOC analytical laboratory test results for QA/QC samples are summarized on Table 10 and Table 11, respectively.

As outlined in the QAPP, a data usability summary report (DUSR) was completed on the analytical laboratory data for Samples 001 through 020. An electronic copy of the DUSR is included in Appendix G. The analytical laboratory summary tables included in this FER reflect the findings of the DUSR. The data were found to be usable and meet the requirements for this project.

2.10 Remediation Waste Streams

The waste streams generated as a result of the remedial tasks, and subsequently disposed off-site consist of:

- 833.41 tons of non-hazardous petroleum contaminated soil was transported off-site on Part 375-permitted trucks and disposed at Mill Seat Landfill in Riga, New York. The pieces of former well MW-3 were disposed with a truckload of this petroleum-contaminated soil. This material was used as cover at the landfill.
- Soil cuttings from past installation of wells MWDAY-03 and MWDAY-04, and recent installation of well MWDAY-05, decontamination water, and groundwater removed during development and/or sampling of wells were placed in NYSDOT-approved 55-gallon drums that were staged inside a vacant apartment. These drums were disposed off-site by Solvents and Petroleum Service, Inc., 1405 Brewerton Road, Syracuse, New York 13208.

This waste was handled, characterized, and disposed off-site in accordance with applicable regulations. Transport and disposal documentation is provided electronically in Appendix B.

3.0 INSTITUTIONAL CONTROLS

In accordance with the provisions set forth in the RWP, ICs will be employed at the Site to address residual contamination that remains in soil, fill, or groundwater subsequent to the limited source area soil removal that was completed (refer to Section 2.2). The ICs provide mechanisms for: further treatment of contaminated media beyond the soil removal area that exceeds appropriate Part 375 SCOs; future handling, disposal, and re-use options of contaminated media; and protection against exposure to residual contamination. The ICs apply to the entire Site as described in Section 1.1 of this FER. The ICs are provided in the subsections that follow.

3.1 Site Management Plan

A separate SMP developed for the Site has been approved by regulatory agencies. The SMP will be implemented and is intended to address the characterization, handling, and disposal/re-use of residual contaminated media (e.g., soil, fill, groundwater) that is disturbed during any future site activities. The SMP also requires evaluation of the potential for vapor intrusion into any future buildings to be constructed on the Site, including requirements to mitigate such potential vapor intrusions through use of environmental engineering controls (e.g., sub-slab depressurization system, etc.) or other means. In addition, the SMP identifies institutional controls and use restrictions for the Site (e.g., property development and groundwater use restrictions, etc.). The SMP also includes a generic HASP for the Site, and require that this HASP (or a project-specific HASP) be implemented when known or suspected impacted media at the Site have the potential to be disturbed.

3.1.1 Limited In-Situ Treatment

Based on the results of the post excavation soil samples and groundwater samples, treatment of contaminated soil and groundwater outside portions of the footprint of the source area soil removal excavation on the northeast portion of the Site will be conducted as part of the SMP. Specifically, the in-situ treatment will be completed in proximity to post-excavation soil samples locations C-1, C-7, C-8, and C-11, and also in proximity to monitoring well location MWDAY-05 (refer to Figure 6 and Figure 9). In-situ chemical oxidation and aerobic bioremediation will be used to remediate contamination in subsurface soil and groundwater at injection points outside portions of the footprint of the source area removal excavation where petroleum constituent concentrations were determined to require treatment based on the results of post-excavation soil samples. Regenesys' RegenOxTM and Regenesys' ORC-Advanced® will be used to treat the contamination. The primary goals of the in-situ treatment will be to: 1) rapidly reduce the mass of contaminants in the subsurface with use of RegenOxTM; and 2) provide long-term treatment of residual contaminants with ORC-Advanced®.

The actual number and location of injection points, and quantities of RegenOxTM and ORC-Advanced®, are identified in the SMP. Also included in the SMP is post-injection soil performance monitoring to assist in evaluating the effectiveness of the in-situ treatment. Data collected during subsequent rounds of groundwater monitoring identified in Section 4.0 of this FER and in the SMP will also in part be used to evaluate the effectiveness of the in-situ treatment.

3.1.2 Site Monitoring Plan

The SMP includes a site monitoring plan consisting of groundwater sampling and analytical laboratory testing (i.e., groundwater monitoring program) to track remedial progress and confirm its effectiveness. It is anticipated that this groundwater monitoring program will be implemented using existing monitoring wells MWDAY-01 through MWDAY-05, MW-URS3, and MW-URS4. The locations of these wells are shown on Figure 7 and Figure 8.

It is anticipated that the groundwater monitoring program will be conducted for a period of five years; however, the Department will determine based on the data, if additional monitoring is required. It is anticipated that the seven wells will be sampled on a bi-annual basis during the 1st and 2nd years, and on an annual basis for the 3rd through 5th years (i.e., total of 7 sampling events). As part of this monitoring program, groundwater will be tested for parameters that evaluate the presence and concentration of Site contaminants, and to determine the extent and potential movement of the contamination plume. A groundwater potentiometric map will be developed for each monitoring event.

With approval from regulatory agencies and after adequate monitoring data are available for evaluation, the duration and frequency of subsequent groundwater monitoring events, the number of wells sampled during subsequent monitoring events, and the test parameters for samples collected during subsequent monitoring events, may be modified based on the test results of samples from previous monitoring events.

3.2 Periodic Certification

Periodic certification by the property owner will be prepared by a professional engineer or environmental professional that is acceptable to the NYSDEC. Initially, periodic certification will be provided every year. After five years, a request can be made by Conifer Hamilton, LLC and/or Genesee Hamilton, L.P. to reduce the frequency of review and certification. The certification is intended to: validate that the ICs (and also engineering controls if required in the future) that are implemented for the Site remain in place and are unchanged from the previous certification; that the controls continue to be effective, and that no circumstances have occurred that impair the ability of the controls to protect public health and the environment, or constitute a violation or failure to comply with the SMP for the Site.

3.3 Environmental Easement

An environmental easement has been recorded for the Site. A copy of the recorded environmental easement, and documentation that the City of Rochester has been notified, is included in Appendix H. The environmental easement limits use of the Site to restricted residential, commercial and industrial applications; require compliance with the SMP; restricts use of groundwater as a source of potable water or process water without necessary water quality treatment as determined by the NYSDOH; and, requires the property owner to complete and submit to the NYSDEC the periodic certification that validates that the ICs (and also engineering controls if required in the future) implemented for the Site remain in-place, are unchanged, and continue to be effective.

3.4 City Code Restricting Groundwater Use

Chapter 59 (Health and Sanitation), Article III (Nuisances and Sanitation) § 59-27 (Water Supply) of the current Charter and Code of the City of Rochester, New York has been interpreted to represent an IC that prohibits groundwater within the city limits, including the Site, from being used as a source of potable water. Further details on this code are provided in the SMP.

4.0 PROJECT SUMMARY

In summary, the source-area soil removal was successful in removing accessible grossly contaminated petroleum-impacted soil from the Site. Analytical laboratory test results for post-excavation soil samples from the bottom and sidewalls of the excavation, and also for groundwater samples collected from Site monitoring wells, shows petroleum contamination remains in soil and groundwater on the northeast portion of the Site at concentrations exceeding regulatory criteria. Institutional controls, including a Site Management Plan, Periodic Certification, Environmental Easement, and City of Rochester code restricting groundwater use as a source of potable water, will be used to address residual contamination in soil, fill or groundwater. The Site Management Plan also includes in-situ treatment of petroleum contamination immediately outside the limits of the excavation that could not be removed due to the presence of buried utilities. The Site Management Plan and Environmental Easement were previously provided to the NYSDEC as separate documents.

5.0 REFERENCES

Previous Reports and Work Plans

Phase I Environmental Site Assessment, 151 to 435 Mount Hope Avenue and 562 Ford Street, Rochester, New York; October 24, 2000; Day Environmental, Inc.

Phase II Environmental Study Data Package, 151 to 435 Mount Hope Avenue and 562 Ford Street, Rochester, New York; October 2000; Day Environmental, Inc.

Phase II Environmental Study Data Evaluation Report, 151, 171, 173, 175, 177, 191, 425, and 435 Mount Hope Avenue and 562 Ford Street, Rochester, New York; February 2002; Day Environmental, Inc.

Phase II Report; Environmental Site Assessment of River Park Commons Apartment Complex, Rochester, New York; June 2003; URS Corporation.

Remedial Investigation/Remedial Alternatives Analysis Report; Brownfield Cleanup Program; 185 Mount Hope Avenue, Rochester, New York (Tower Property); NYSDEC Site ID C828124; May 2007; Day Environmental, Inc.

Remedial Work Plan; Brownfield Cleanup Program; 185 Mt. Hope Avenue, Rochester, New York (Tower Property); NYSDEC Site ID C828124; December 2007; Day Environmental, Inc.

Regulatory Documents

NYSDEC Division of Water Technical and Operational Guidance Series 1.1.1 document titled "Ambient Water Quality Standards and Guidance Values and Groundwater Effluent Limitations" (TOGS 1.1.1) dated June 1998, including April 2000 Addendum Table 1.

NYSDEC DER Draft Brownfield Cleanup Program Guide; May 2004.

NYSDEC 6 NYCRR Part 375 Environmental Remediation Programs; effective December 14, 2006.

City of Rochester, New York Charter and Code; Chapter 59 (Health and Sanitation), Article III (Nuisances and Sanitation) § 59-27 (Water Supply).

NYSDEC Draft DER-10 Technical Guidance for Site Investigation and Remediation, December 2002.

NYSDEC Checklist for Final Engineering Report Approval, October 2007.

NYSDEC Brownfield Site Cleanup Agreement Index \$B8-0673-04-08N, Site #C828124; 2004

Reference Materials

Ground Water Resources of Monroe County; 1935; R.M. Leggette, L.O. Gould and B.H. Dollen.

USGS topographic map for the Rochester East, New York quadrangle, 1995.

USGS topographic map for the Rochester West, New York quadrangle, 1995.

6.0 ACRONYMS

ASP	Analytical Services Protocol
BCP	Brownfield Cleanup Program
BGS	Below the Ground Surface
CAD	Computer-Aided Design
CAMP	Community Air Monitoring Plan
CRT	Controlled Release Technology
DAY	Day Environmental, Inc.
DNAPL	Dense Non-Aqueous Phase Liquid
ELAP	Environmental Laboratory Approval Program
FER	Final Engineering Report
GIS	Geographic Information System
HASP	Health And Safety Plan
IC	Institutional Control
LNAPL	Light Non-Aqueous Phase Liquid
MCDPH	Monroe County Department of Public Health
Mitkem	Mitkem Laboratories, a Division of Spectrum Analytical, Inc.
MS/MSD	Matrix Spike/Matrix Spike Duplicate
NYCRR	New York Codes, Rules and Regulations
NYSDEC	New York State Department of Environmental Conservation
NYSDOH	New York State Department of Health
NYSDOT	New York State Department of Transportation
ORC	Oxygen Release Compound
PAH	Polycyclic Aromatic Hydrocarbon
Phase I ESA	Phase I Environmental Site Assessment
PID	Photoionization Detector
PPM	Parts Per Million
PVC	Polyvinyl Chloride
QAPP	Quality Assurance Project Plan
RAO	Remedial Action Objective
REC	Recognized Environmental Condition
RI/RAA	Remedial Investigation/Remedial Alternatives Analysis
RWP	Remedial Work Plan
SCG	Standard, Criteria and Guidance
SCO	Soil Cleanup Objective
SMP	Site Management Plan
SVOC	Semi-Volatile Organic Compound
TCL	Target Compound List
TIC	Tentatively Identified Compound
TOGS	Technical and Operational Guidance Series
TREC	TREC Environmental, Inc.
USGS	United States Geological Survey
UST	Underground Storage Tank
VOC	Volatile Organic Compound

FIGURES

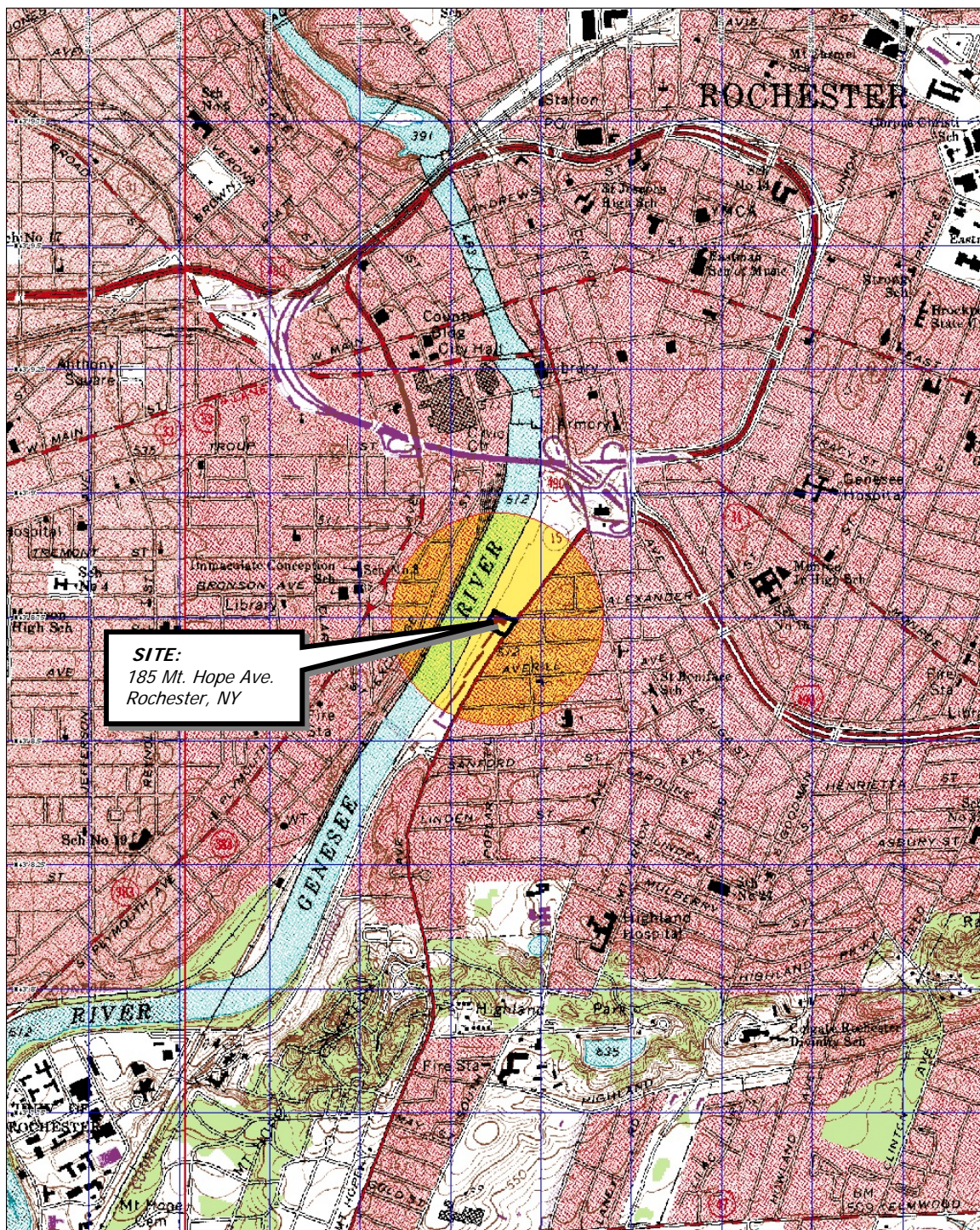

3-D TopoQuads Copyright © 1999 DeLorme Yarmouth, ME 04096 Source Data: USGS

550 ft Scale: 1" = 19,200' Detail: 14-0' Datum: WGS84

Drawing Produced From: 3-D TopoQuads, DeLorme Map Co., referencing USGS quad maps Rochester East (NY) 1995 and Rochester West (NY) 1995. Site Lat/Long: N43d-8.75' – W77d-36.62'

DATE
11-05-2007

DRAWN BY
RJM

SCALE
1" = 2000'



DAY ENVIRONMENTAL, INC.
ENVIRONMENTAL CONSULTANTS
ROCHESTER, NEW YORK 14623-2700

PROJECT TITLE

**185 MT. HOPE AVENUE
ROCHESTER, NEW YORK**

BROWNFIELD CLEANUP PROGRAM

DRAWING TITLE

PROJECT LOCUS MAP



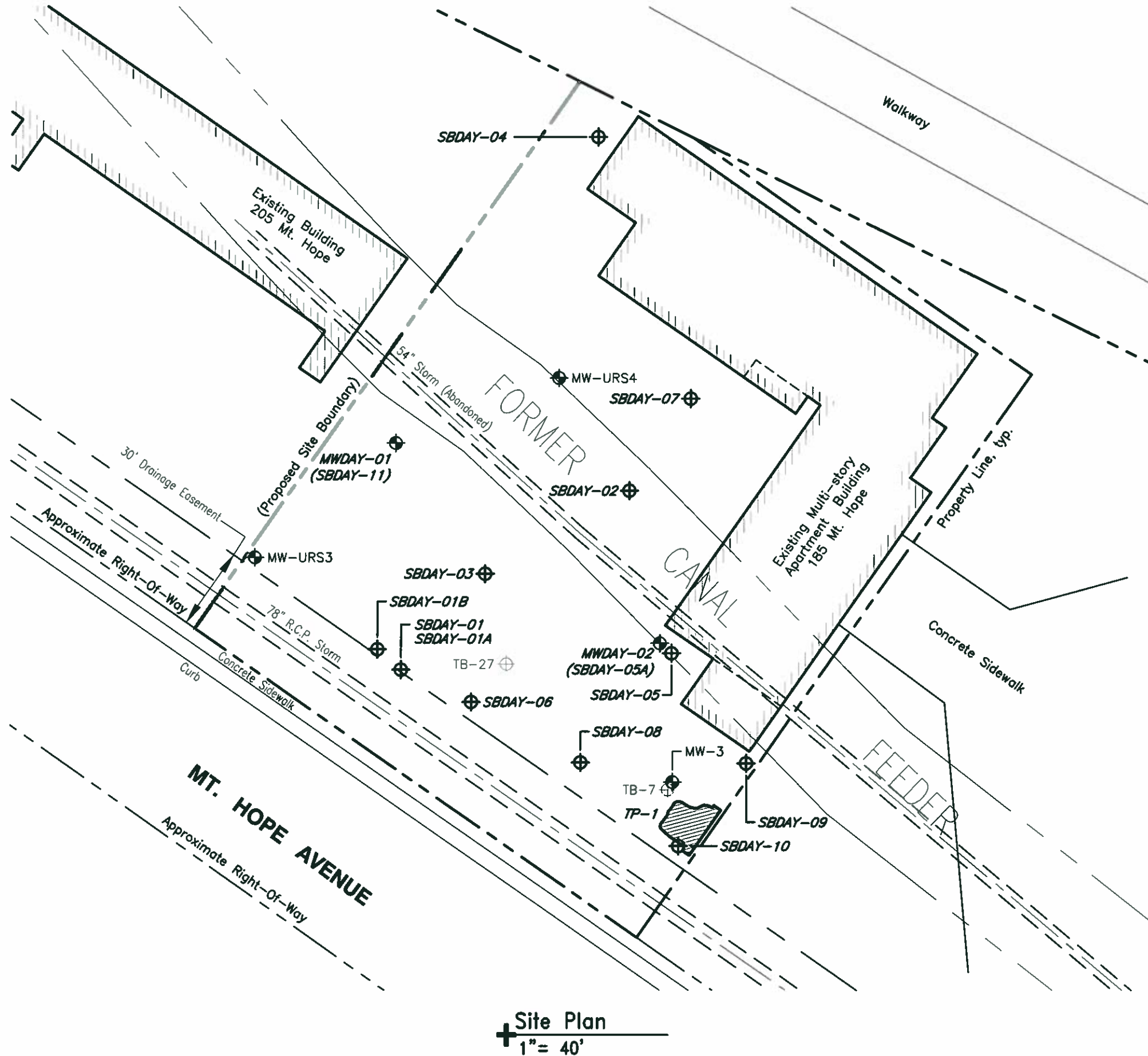

PROJECT NO.

4003R-07

FIGURE 1



LEGEND:

- | | |
|---|--|
|  MWDAY-01 | Monitoring Well Location Installed
February 2005 |
|  MW-URS3 | Monitoring Well Location Installed Prior
To February 2005 |
|  SBDAY-08 | Test Boring Locotion Installed February
2005 |
|  TB-7 | Test Boring Location Installed Prior To
February 2005 |
| TP-1  | Test Pit Locotion Instolled August
2005 |

NOTES:

1. This drawing was adopted from a drawing by the City of Rochester, DCD—Housing & Project Development, titled "River Pork Commons" dated August 28, 2000, untitled partial utility plan from Conifer Reolity and from an instrument survey performed by James M. Parker, Land Surveyor, on September 13, 2000. No boundary survey was performed.
2. Former Canol Feeder located using select Sanborn Maps provided by Environmental Risk Information & Imaging Services. Location should be considered approximate.
3. Location of 54" abandoned storm sewer from on as-built drawing by Teetor-Dobbins P.C., titled "Relocation Of Storm Drain Plan & Profile Sheet 2 of 3", drawing No. 2, dated June 1973. Accuracy of location should be to the degree implied by the method used.

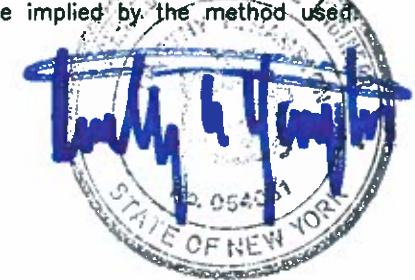

FIELD VERIFIED BY	DATE
JAD	11-2007
DRAWN BY	DATE DRAWN
RJM	11-6-2007
SCALE	DATE ISSUED
1" = 40'	11-5-2007

day
DAY ENVIRONMENTAL, INC.
ENVIRONMENTAL CONSULTANTS
ROCHESTER, NEW YORK 14614-1008
NEW YORK, NEW YORK 10165-1617

PROJECT TITLE
**185 MT. HOPE AVENUE
ROCHESTER, NEW YORK**

DRAWING TITLE
BROWNFIELD CLEANUP PROGRAM

Site Plan with Select Remedial Investigation Test Locations

PROJECT NO.
4003R-07

FIGURE 2

Ref1: PEAK VOC IN SOIL Contours.dwg
Ref2: Ref3:

Xerox432Ansib-2; 11 x 17
Layout Name: VOC in Soil

Time Plotted: Mon July 28 10:00 2008
File Name: Brownfield\4003R-07\4003R-2.dwg

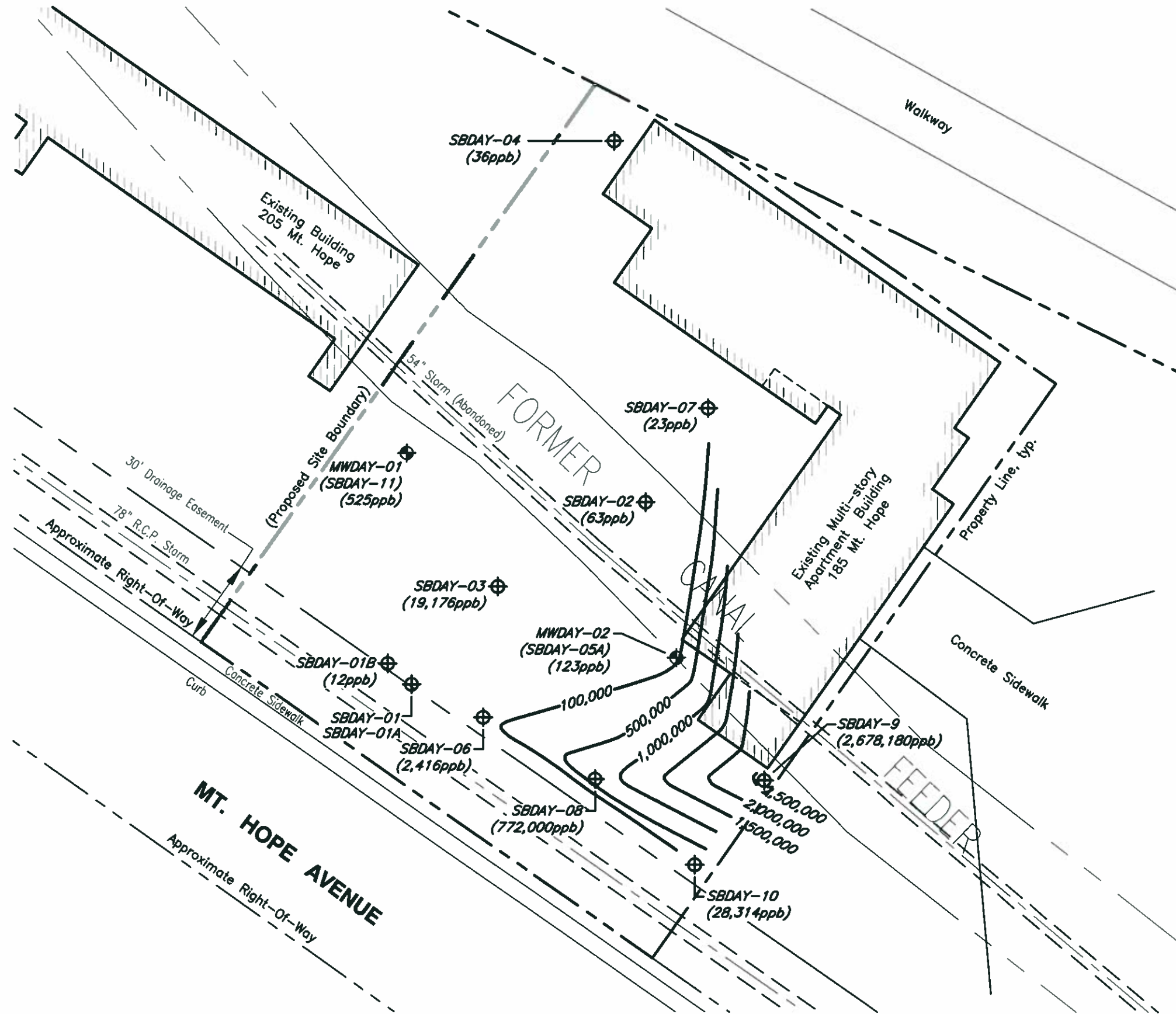

Site Plan
1" = 40'

LEGEND:

- ◆ MWDAY-01 (525ppb) Monitoring Well Location Installed February 2005 With Total VOCs Detected In Soil Samples In Parentheses
- ⊕ SBDAY-08 (772,000ppb) Test Boring Location Installed February 2005 With Total VOCs Detected In Soil Sample In Parentheses
- 100,000— Total VOCs Contour Line (ppb), Created by Golden Software, Inc. Surfer8 Program

NOTES:

1. This drawing was adapted from a drawing by the City of Rochester, DCD-Housing & Project Development, titled "River Park Commons" dated August 28, 2000, untitled partial utility plan from Conifer Reality and from an instrument survey performed by James M. Parker, Land Surveyor, on September 13, 2000. No boundary survey was performed.
2. Former Canal Feeder located using Sanborn Maps provided by Environmental Risk Information & Imaging Services. Location should be considered approximate.
3. Location of 54" abandoned storm sewer from an as-built drawing by Foster-Dobbins P.C., titled "Relocation of Storm Drain Plan & Profile Sheet 2 of 3, drawing No. 2, dated June 1973. Location should be considered accurate to the degree implied by the method used.

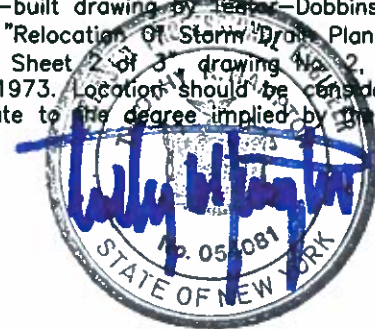

DATE	11-2007
FIELD VERIFIED BY	JAD
DATE DRAWN	11-6-2007
DRAWN BY	RJM
DATE ISSUED	11-6-2007
SCALE	1" = 40'

day
DAY ENVIRONMENTAL, INC.
ENVIRONMENTAL CONSULTANTS
ROCHESTER, NEW YORK 14614-1008
NEW YORK, NEW YORK 10165-1617

PROJECT TITLE
185 MT. HOPE AVENUE
ROCHESTER, NEW YORK

BROWNFIELD CLEANUP PROGRAM
DRAWING TITLE
Total VOCs in Remedial Investigation Subsurface Soil Samples

PROJECT NO.
4003R-07

FIGURE 3

PROJECT NO.
4003R-07

FIGURE 4

Ref4:
Ref5:
Ref6:

Ref1:
Ref2:
Ref3:

Xerox432Ansib-2; 11 x 17
Layout Name: Layout 1

Time Plotted: Mon July 28 10:05 2008
File Name: Brownfield\4003R-07\4003R-6.dwg

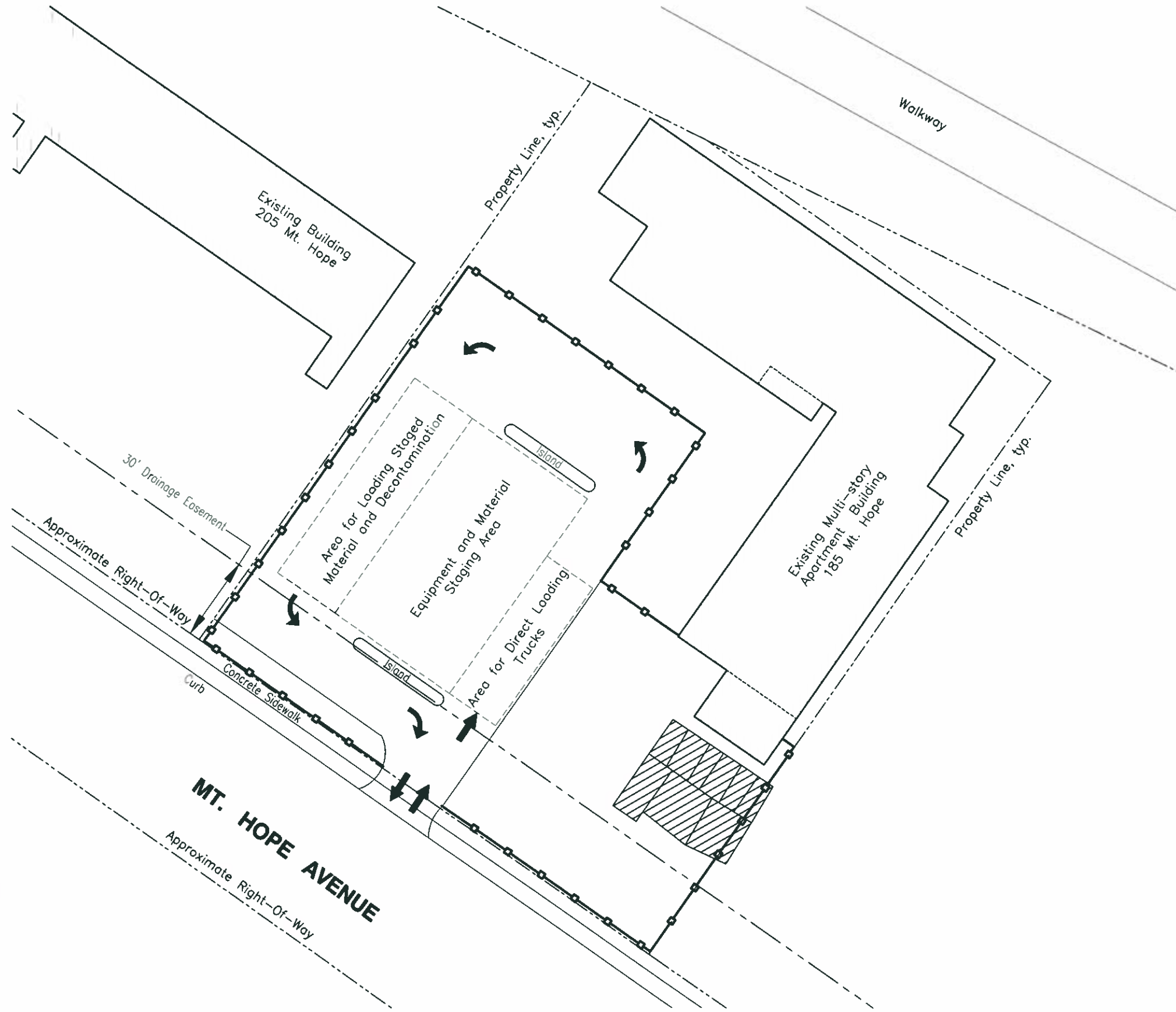

Site Plan
1" = 40'

LEGEND:



Source Area Removal Excavation
Construction Fencing

NOTE:

1. This drawing was adapted from a drawing by the City of Rochester, DCD-Housing & Project Development, titled "River Park Commons" dated August 28, 2000, untitled partial utility plan from Conifer Reality and from an instrument survey performed by James M. Parker, Land Surveyor, dated September 13, 2000. No boundary survey was performed.



FIELD VERIFIED BY	DATE
JAD	06-2008
DRAWN BY	DATE DRAWN
RJM/CPS	06-2008
SCALE	DATE ISSUED
1" = 40'	06-02-2008

day
DAY ENVIRONMENTAL, INC.
ENVIRONMENTAL CONSULTANTS
ROCHESTER, NEW YORK 14614-1008
NEW YORK, NEW YORK 10165-1617

PROJECT TITLE
185 MT. HOPE AVENUE
ROCHESTER, NEW YORK
BROWNFIELD CLEANUP PROGRAM
DRAWING TITLE
Remedial Site Control Plan (Record Drawing)

PROJECT NO.
4003R-07
FIGURE 5

Ref1: Time Printed: Mon July 28 10:05 2008
 Ref2: Layout: Layout1
 Ref3: Pen Setting File: color.ctb
 Filename: Brownfield\4003R-07\4003R-7.dwg

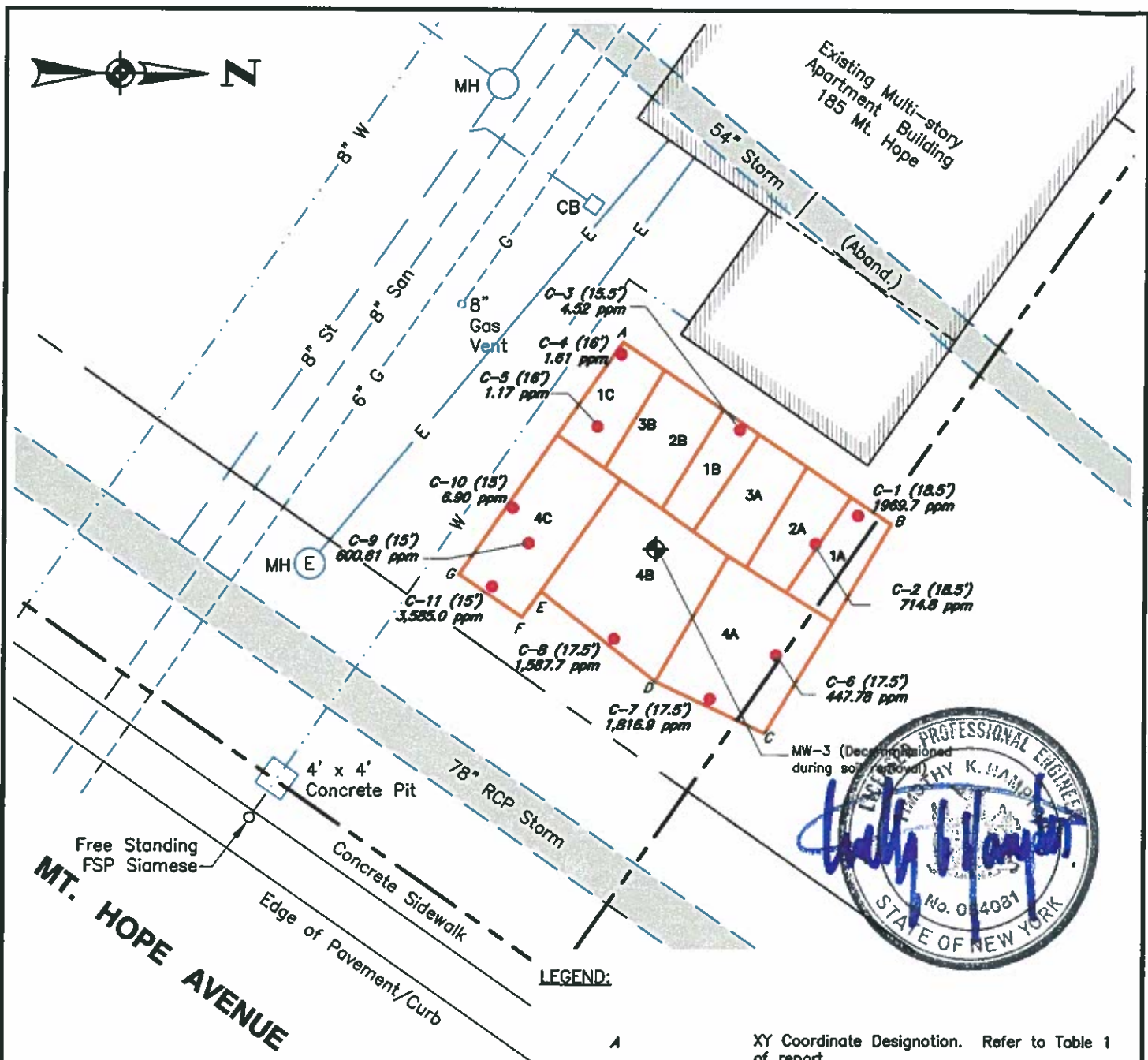

NOTES:

1. This drawing was adopted from a drawing by the City of Rochester, DCD-Housing & Project Development, titled "River Park Commons" dated August 28, 2000, untitled partial utility plan from Conifer Realty and from an instrument survey performed by James M. Parker, Land Surveyor, on September 13, 2000. No boundary survey was performed.
2. Location of 54" abandoned storm sewer from an as-built drawing by Teetor-Dobbins P.C., titled "Relocation Of Storm Drain Plan & Profile Sheet 2 of 3", drawing No. 2, dated June 1973. Location should be considered accurate to the degree implied by the method used.

LEGEND:

A

C-7 (17.5')
1816.9 ppm

XY Coordinate Designation. Refer to Table 1 of report.

Confirmatory Sample Location with depth in parenthesis, and Total TCL & TIC VOC's in parts per million

Buried Utility

Removal Area, including area of off-site fill to north that sloughed off into excavation



DATE
06-01-2008

DRAWN BY
RJM/CPS

SCALE
1" = 20'



DAY ENVIRONMENTAL, INC.
 ENVIRONMENTAL CONSULTANTS
 ROCHESTER, NEW YORK 14614-1008
 NEW YORK, NEW YORK 10165-1617

PROJECT TITLE
185 MT. HOPE AVENUE
 ROCHESTER, NEW YORK

BROWNFIELD CLEANUP PROGRAM

DRAWING TITLE
Source Area Soil Removal and
 Confirmatory Sample Locations (Record Drawing)

PROJECT NO.
4003R-07

FIGURE 6



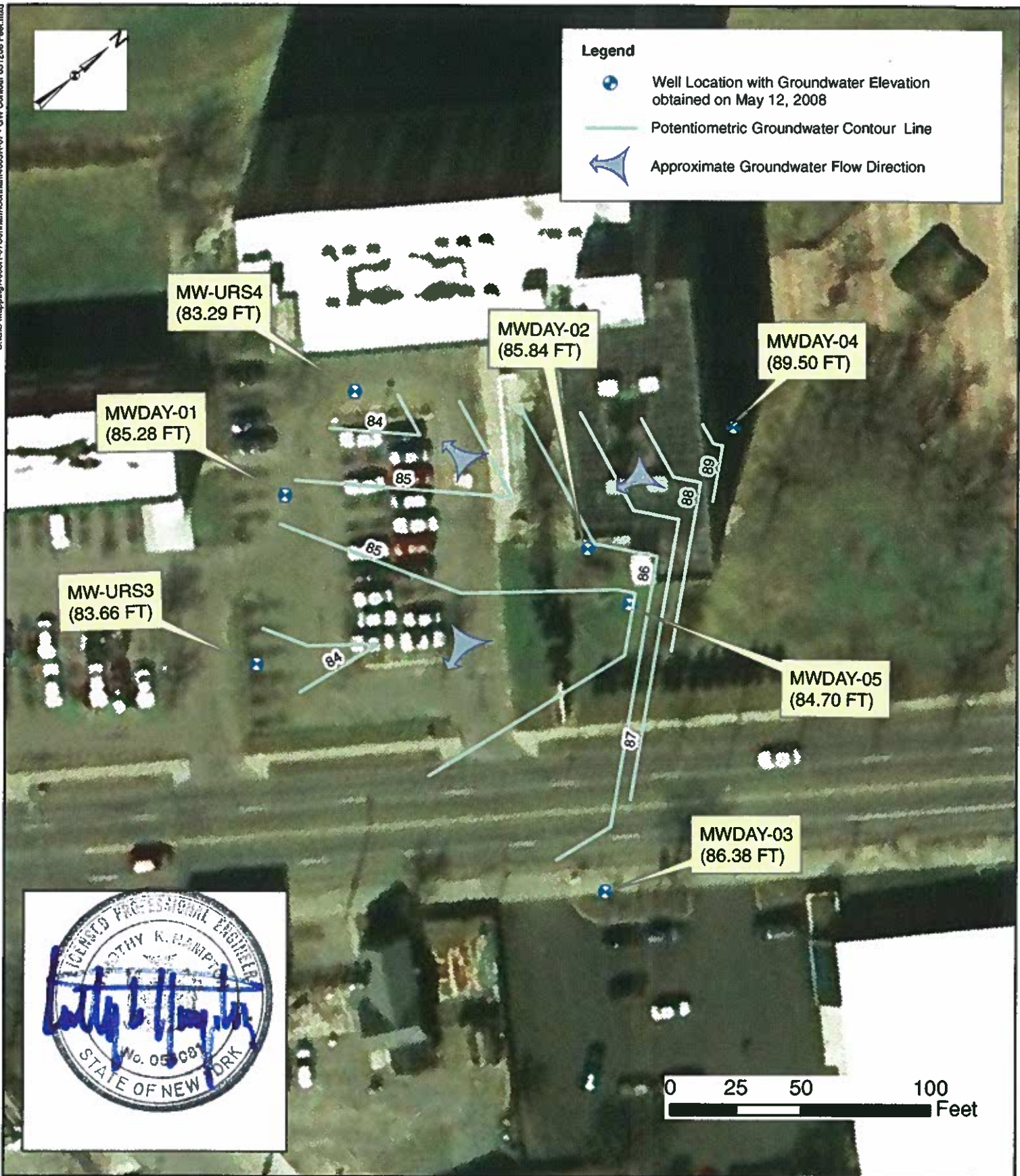

DATE	05-15-2008
DRAWN BY	CPS
SCALE	AS NOTED

day

DAY ENVIRONMENTAL, INC.
 Environmental Consultants
 Rochester, New York 14614-1008
 New York, New York 10165-1617

PROJECT TITLE	185 MT. HOPE AVENUE ROCHESTER, NEW YORK
PROJECT NO.	4003R-07
PROJECT TYPE	BROWNFIELD CLEANUP PROGRAM
PROJECT DATE	POTENTIOMETRIC GROUNDWATER CONTOUR MAP FOR MAY 12, 2008

PROJECT NO.	4003R-07
FIGURE	FIGURE 7

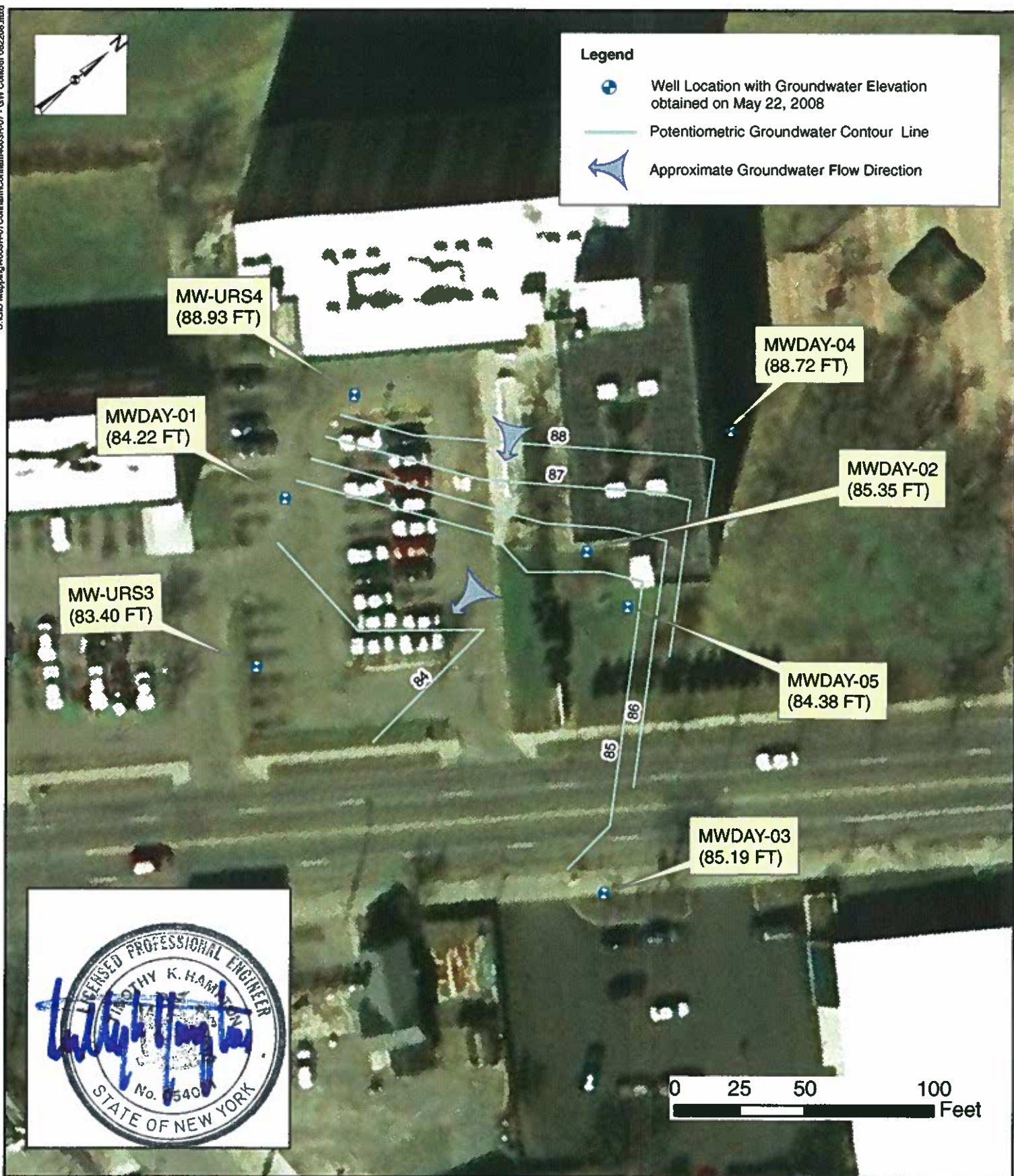

DATE	05-28-2008
DRAWN BY	CPS
SCALE	AS NOTED

day

DAY ENVIRONMENTAL, INC.
 Environmental Consultants
 Rochester, New York 14614-1008
 New York, New York 10165-1617

PROJECT NAME	185 MT. HOPE AVENUE ROCHESTER, NEW YORK
PROGRAM	BROWNFIELD CLEANUP PROGRAM
DRAWING TITLE	POTENTIOMETRIC GROUNDWATER CONTOUR MAP FOR MAY 22, 2008

PROJECT NO.	4003R-07
FIGURE	FIGURE 8

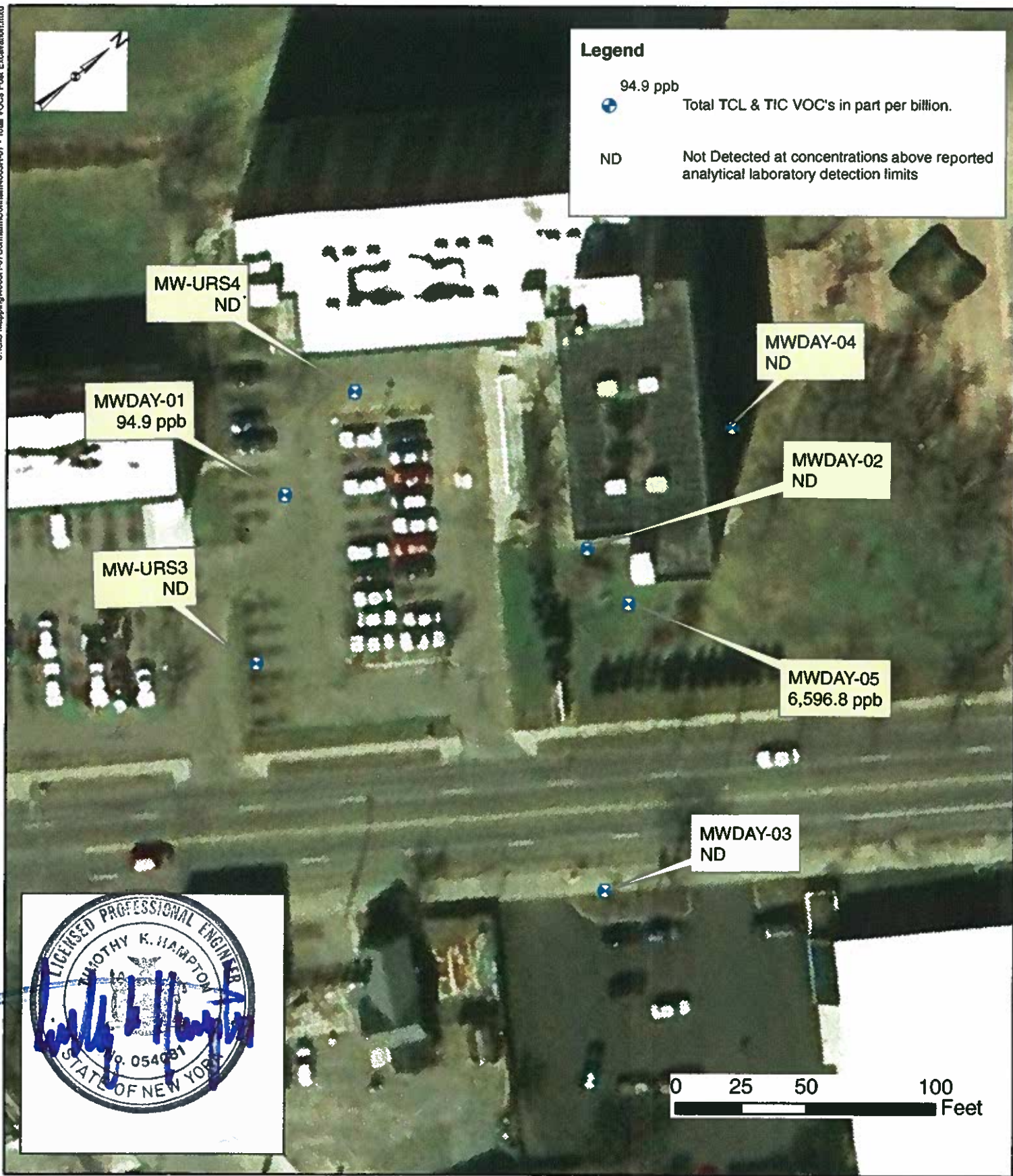

DATE	05-28-2008
DRAWN BY	CPS
SCALE	AS NOTED



DAY ENVIRONMENTAL, INC.
Environmental Consultants
Rochester, New York 14614-1008
New York, New York 10165-1617

PROJECT FILE	185 MT. HOPE AVENUE ROCHESTER, NEW YORK
PROJECT NO.	4003R-07
DRAWING TITLE	BROWNFIELD CLEANUP PROGRAM
	TOTAL VOC'S IN POST- EXCAVATION GROUNDWATER SAMPLES COLLECTED MAY 5 & 6, 2008

PROJECT NO.	4003R-07
	FIGURE 9

LEGEND	
CB	Catchbasin
c/n	Cleanout
av	Gas Valve
HYD	Hydrant
LP	Lightpole
MH	Manhole (Unknown Type)
MH	Manhole Electric
MH	Manhole Inlet Storm Drainage
MH	Manhole Storm Drainage
MH	Manhole Sanitary Sewer
SP	Sign Post (Single)
PP	Utility Pole
PA	Utility Pole Anchor Wire
XL	Utility Pole with Light
CC	Water Service
WV	Water Valve



Passero Associates
Rochester, NY
Fernandina Beach, FL
www.passero.com

Revisions			
No.	Date	By	Description

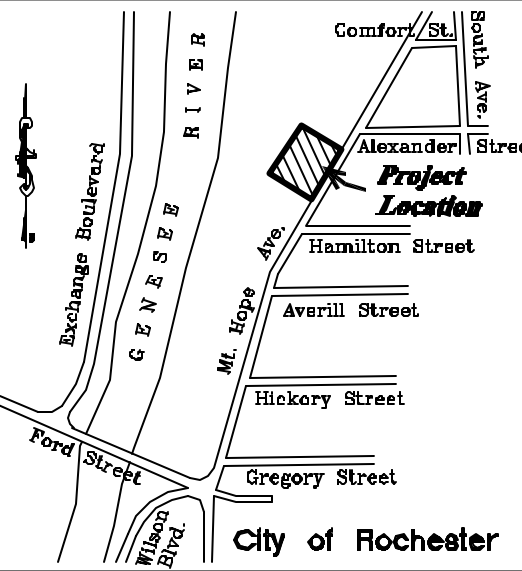

Passero Associates
100 Liberty Pole Way
Rochester, NY 14604
(585) 325-0000
Fax (585) 325-0888
Principal-in-Charge
Project Manager
Designed by
John F. Caruso, P.E.
Ed Freeman, P.L.S.
D. Saune

Conifer Realty LLC
183 East Main Street
Rochester, N.Y. 14604
(585) 324-0500

Instrument Survey
Tax Account S.B.L. No. 12155-01-059.2
185 Mt. Hope Avenue
River Park Tower
Lot B of The Genesee Gateway Subd.

Portion of The Former Lehigh Valley Railroad
and Part of The J.F. Bernard Subdivision
City of Rochester, Monroe County, New York

Project No. 24103.02A	
Drawing No. IS-1	Sheet No. 1 of 1
Scale: 1" = 30'	
Date 9.24.07	

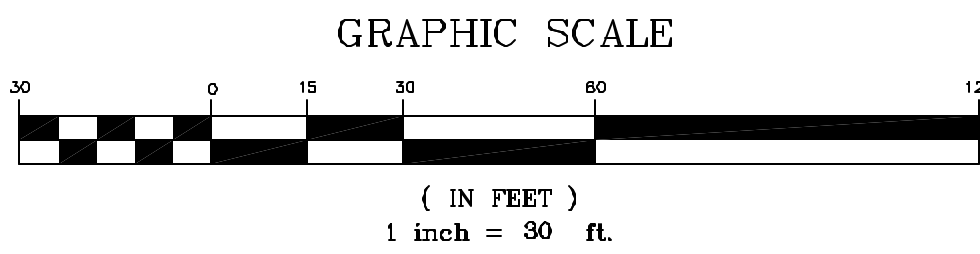

(54' Wide)
Alexander Street

Mt. Hope Avenue

(66' Wide)

(60' Wide)
Hamilton Street

REFERENCE:

- 1.) TITLE REPORT PREPARED BY MONROE TITLE INSURANCE CORPORATION, TITLE NO. 201-032250, DATED 03/23/04.
- 2.) MAP PREPARED BY PASSERO SCARDETTA ASSOCIATES, ENTITLED "INSTRUMENT LOCATION MAP, FINAL AS-BUILT SURVEY", PROJECT NO. 7639H-1, DRAWINGS NO. 1 & 2, LAST DATED APRIL 27, 1977.
- 3.) CITY OF ROCHESTER DEPT. ENVIRONMENTAL SERVICES, MAPS & SURVEYS RECORD INFORMATION FOR THE RIGHT OF WAY OF MT. HOPE AVENUE, DISTRICT 22, MAP 9; DISTRICT 22 MAP 12; DISTRICT 22 MAP 14.
- 4.) CITY OF ROCHESTER DEPT. ENVIRONMENTAL SERVICES, MAPS & SURVEY DEPT. RECORD INFORMATION AND SURVEY DATA FOR EAST GENESEE RIVER WALL.
- 5.) LIBER 4769 DEEDS, PAGE 227.
- 6.) LIBER 4424 DEEDS, PAGE 79.
- 7.) MAP PREPARED BY SEAR BROWN ASSOCIATES, P.C. ENTITLED "PLAN OF PARCELS 1 THRU 11, GENESEE GATEWAY HOUSING", DRAWING NO. 1463.03-03, DATED DECEMBER 11, 1973.
- 8.) MAP PREPARED BY PASSERO ASSOCIATES ENTITLED "SUBDIVISION PLAT, GENESEE GATEWAY, NO. 185-405 MT. HOPE AVE.", FILED IN THE MONROE COUNTY CLERKS OFFICE IN LIBER 325 OF MAPS, PAGE 37.
- 9.) NO UPDATED ABSTRACT OF TITLE HAS BEEN PROVIDED FOR THE COMPLETION OF THIS INSTRUMENT SURVEY.

CERTIFICATION:

WE, PASSERO ASSOCIATES, CERTIFY THAT THIS MAP WAS PREPARED ON SEPTEMBER 24, 2007 USING PORTIONS OF THE REFERENCE MATERIAL LISTED HEREON AND FROM NOTES OF AN INSTRUMENT SURVEY COMPLETED ON JULY 16, 2004. THIS PARCEL IS SUBJECT TO ANY EASEMENTS OR ENCUMBRANCES OF RECORD. NO CERTIFICATION IS EXTENDED TO RECORD INFORMATION NOT REFERENCED. PARCEL WAS REINSPECTED ON SEPTEMBER 21, 2007, WITH CHANGES AND/OR ADDITIONS SHOWN HEREON. THIS CERTIFICATION IS MADE TO:

1. CONIFER REALTY, LLC

EDWARD J. FREEMAN N.Y.S.P.L.S. NO. 049771

TABLES

Table 1**185 MT. HOPE
NYSDEC SITE NO.****BROWNFIELD CLEANUP PROGRAM
COORDINATES FOR REMEDIATION-RELATED LOCATIONS
(UTM Zone 18N NAD 83 in Meters)**

Location	Type	Northing	Easting
C-1	Confirmatory Sample	4780307.73	287769.65
C-2	Confirmatory Sample	4780306.01	287770.71
C-3	Confirmatory Sample	4780297.44	287765.77
C-4	Confirmatory Sample	4780298.48	287762.89
C-5	Confirmatory Sample	4780303.11	287766.06
C-6	Confirmatory Sample	4780304.30	287775.12
C-7	Confirmatory Sample	4780301.59	287776.78
C-8	Confirmatory Sample	4780297.86	287774.27
C-9	Confirmatory Sample	4780294.56	287770.35
C-10	Confirmatory Sample	4780293.97	287768.92
C-11	Confirmatory Sample	4780293.14	287771.99
MWDAY-01	Monitoring Well	4780270.57	287732.62
MWDAY-02	Monitoring Well	4780292.49	287761.15
MWDAY-03	Monitoring Well	4780266.93	287792.30
MWDAY-04	Monitoring Well	4780314.65	287761.99
MWDAY-05	Monitoring Well	4780291.70	287769.17
MW-URS3	Monitoring Well	4780254.77	287745.06
MW-URS4	Monitoring Well	4780284.77	287729.09
Corner A	Excavation Limit	4780298.75	287762.33
Corner B	Excavation Limit	4780309.14	287770.08
Corner C	Excavation Limit	4780303.70	287778.21
Corner D	Excavation Limit	4780299.43	28775.95
Corner E	Excavation Limit	4780295.03	287772.15
Corner F	Excavation Limit	4780294.23	287773.16
Corner G	Excavation Limit	4780291.79	287771.33

Table 2**Source Area Soil Removal Cell Dimensions and Volumes****185 Mt. Hope Avenue
Rochester, New York**

Soil Removal Cell	Area of Cell (Square Feet)	Total Thickness of Soil Removed (Feet)	Thickness of Clean Soil Removed (Feet)	Thickness of Contaminated Soil Removed (Feet)	Total Volume of Soil Removed (Cubic Yards)	Volume of Clean Soil Removed (Cubic Yards)	Volume of Contaminated Soil Removed (Cubic Yards)
1A	100.39	18.5	6	12.5	68.79	22.31	46.48
1B	63.21	15.5	3	12.5	36.29	7.02	29.26
1C	84.48	16	4	12	50.06	12.52	37.55
2A	109.11	16.5	5.5	11	66.68	22.23	44.45
2B/3B	150.3	14.5	3.5	11	80.72	19.48	61.23
3A	147.53	16.5	7	9.5	90.16	38.25	51.91
4A	295.01	17.5	3.5	14	191.21	38.24	152.97
4B	338.53	17.5	6.5	11	219.42	81.50	137.92
4C	228.16	15.2	5.5	9.7	128.45	46.48	81.97
TOTAL	1516.72				931.76	288.02	643.74

Cell volumes shown are rounded by Microsoft EXCEL program to nearest one-hundredth for presentation, but are stored in the program to the eighth decimal place. As such, the calculated volumes in the "TOTAL" row are more precise, but may differ slightly (i.e., within a couple hundredths) from the summation of the cell volumes shown in the corresponding columns.

Table 3

**185 Mt. Hope Avenue, Rochester, New York
NYSDEC Site #C828124**

Analytical Laboratory Program For Samples

SAMPLE	DATE	LOCATION	DEPTH	MEDIA TYPE	LABORATORY ANALYSES
001	04/15/08	C-1	18.5'	Subsurface soil	TCL VOC, TCL SVOC
002	04/15/08	C-2	18.5'	Subsurface soil	TCL VOC, TCL SVOC
003	04/15/08	C-3	15.5'	Subsurface soil	TCL VOC, TCL SVOC*
004	04/16/08	C-4	16'	Subsurface soil	TCL VOC, TCL SVOC
005	04/16/08	C-5	16'	Subsurface soil	TCL VOC, TCL SVOC
006	04/17/08	C-6	17.5'	Subsurface soil	TCL VOC, TCL SVOC
007	04/17/08	C-7	17.5'	Subsurface soil	TCL VOC, TCL SVOC
008	04/17/08	C-8	17.5'	Subsurface soil	TCL VOC, TCL SVOC
009	04/17/08	C-9	15'	Subsurface soil	TCL VOC, TCL SVOC
010	04/17/08	C-10	15'	Subsurface soil	TCL VOC, TCL SVOC
011	04/17/08	C-11	15'	Subsurface soil	TCL VOC, TCL SVOC
012	05/05/08	MWDAY-05	NA	Groundwater	TCL VOC, TCL SVOC
013	05/05/08	MWDAY-01	NA	Groundwater	TCL VOC, TCL SVOC
014	05/05/08	MWDAY-03	NA	Groundwater	TCL VOC, TCL SVOC
015	05/06/08	MWDAY-02	NA	Groundwater	TCL VOC, TCL SVOC*
016	05/06/08	FB050608	NA	Equipment Rinsate	TCL VOC, TCL SVOC
017	05/06/08	MWDAY-04	NA	Groundwater	TCL VOC, TCL SVOC
018	05/06/08	MW-URS3	NA	Groundwater	TCL VOC, TCL SVOC
019	05/06/08	MW-URS4	NA	Groundwater	TCL VOC, TCL SVOC
020	05/06/08	TB050608	NA	Trip Blank	TCL VOC

NA = Not applicable

* = MS/MSD performed

TCL VOC = Target compound list volatile organic compounds via ASP Method OLM04.2

TCL SVOC = Target compound list semi-volatile organic compounds via ASP Method OLM04.2

Table 4
185 Mt. Hope Avenue, Rochester, New York
NYSDEC Site #C828124

Summary of Detected Volatile Organic Compounds (VOCs)
in mg/Kg or Parts Per Million (ppm)

April 2008 Post-Excavation Soil Samples

Detected Compound	Unrestricted SCO ⁽¹⁾	Protection of Groundwater SCO ⁽²⁾	Restricted Residential SCO ⁽³⁾	001 C-1(18.5') 04/15/08	002 C-2(18.5') 04/15/08	003 C-3(15.5') 04/15/08	004 C-4(16') 04/16/08	005 C-5(16') 04/16/08	006 C-6(17.5') 04/17/08	007 C-7(17.5') 04/17/08	008 C-8(17.5') 04/17/08	009 C-9(15') 04/17/08	010 C-10(15') 04/17/08	011 C-11(15') 04/17/08
Acetone	0.05	0.05	100	UJ	UJ	0.027 J	0.061 J	0.076 J	UJ	UJ	UJ	UJ	0.34 DJ	UJ
Carbon Disulfide	NA	NA	NA	UJ	UJ	U	U	UJ	UJ	UJ	UJ	UJ	U	UJ
Methylene Chloride	0.05	0.05	100	UJ	UJ	U	U	UJ	UJ	UJ	UJ	0.11 J	U	UJ
2-Butanone	NA	NA	NA	UJ	UJ	0.0065 J	0.018	0.019 J	UJ	UJ	UJ	UJ	0.093 D	UJ
Cyclohexane	NA	NA	NA	17	30	0.072	0.032 DJ	0.05	10	3.6 J	9.5	4.1	0.36 D	26
Benzene	0.06	0.06	4.8	UJ	U	0.0054 J	U	U	0.48 J	U	U	U	U	U
Methylcyclohexane	NA	NA	NA	64	73	0.16	0.1 D	0.07	17	13	25	10	0.24 D	79
Toluene	0.7	0.7	100	UJ	U	0.0078 J	0.0083 DJ	UJ	U	U	U	U	U	U
Ethylbenzene	1	1	41	32	U	0.15	U	UJ	1.1 J	12	13	U	U	17 J
Xylene (Total)	0.26	1.6	100	90	33	0.65 D	0.04 D	0.0044 J	2 J	59	62	11	0.04 DJ	130
Isopropylbenzene	3.9	3.9	100	8.7	2.8 J	0.029	U	UJ	2.8	6.3 J	6.2 J	2.4	0.012 DJ	15 J
TOTAL VOCS*	NA	NA	NA	211.7 J	138.8 J	1.1077 DJ	0.2431 DJ	0.2194 J	33.38 J	93.9 J	115.7 J	27.61	1.085 DJ	267 J
TOTAL TICS*	NA	NA	NA	1758 NJ	576 NJ	3.413 NJ	1.371 DNJ	0.952 NJ	414.4 NJ	1723 NJ	1463 NJ	573 NJ	5.819 NJ	3318 NJ
TOTAL VOCS AND TICS*	NA	NA	NA	1969.7 NJ	714.8 NJ	4.5207 DNJ	1.6141 DNJ	1.1714 NJ	447.78 NJ	1816.9 NJ	1578.7 NJ	600.61 NJ	6.904 DNJ	3585 NJ

NA = Not available

U = Not detected at concentration above reported analytical laboratory detection limit

N = Indicates presumptive evidence of tentatively identified compound

J = Estimated value

* = Does not include compounds that were also detected in the associated method blank

TIC = Tentatively identified compound

(1) = Soil Cleanup Objective (SCO) for Unrestricted Use as referenced in 6 NYCRR Part 375 dated 12/14/06

D = Compound concentration obtained from a diluted analysis

(2) = SCO for Restricted residential Use as referenced in 6 NYCRR Part 375 dated 12/14/06

B = Detected in associated method blank

(3) = SCO for Protection of Groundwater as referenced in 6 NYCRR Part 375 dated 12/14/06.

E = Compound concentration exceeded calibration range

130 = Exceeds Protection of Groundwater SCO

130 = Exceeds Protection of Groundwater SCO and Restricted Residential SCO

Findings of May 2008 Data Usability Summary Report (DUSR) are incorporated.

Table 5
185 Mt. Hope Avenue, Rochester, New York
NYSDEC Site #C828124

Summary of Detected Semi-Volatile Organic Compounds (SVOCs)
in mg/Kg or Parts Per Million (ppm)

April 2008 Post-Excavation Soil Samples

Detected Compound	Unrestricted SCO ⁽¹⁾	Protection of Groundwater SCO ⁽²⁾	Restricted Residential SCO ⁽³⁾	001 C-1(18.5') 04/15/08	002 C-2(18.5') 04/15/08	003 C-3(15.5') 04/15/08	004 C-4(16') 04/16/08	005 C-5(16') 04/16/08	006 C-6(17.5') 04/17/08	007 C-7(17.5') 04/17/08	008 C-8(17.5') 04/17/08	009 C-9(15') 04/17/08	010 C-10(15') 04/17/08	011 C-11(15') 04/17/08
Benzaldehyde	NA	NA	NA	U	U	U	0.22 BJ	0.42 B	U	U	U	U	0.2 BJ	U
Acetophenone	NA	NA	NA	U	U	U	U	U	U	U	U	U	0.075 J	U
Naphthalene	12	12	100	1.1	0.43 J	0.42	U	U	U	1.8 J	8 D	0.93	U	1.6 J
2-Methylnaphthalene	NA	NA	NA	1	0.36 J	0.38	U	U	0.076 J	2.6 J	10 D	0.61	U	0.9 J
1,1-Biphenyl	NA	NA	NA	U	0.044 J	U	U	U	U	U	0.15 J	U	U	U
Acenaphthylene	100	107	100	0.11 J	0.25 J	0.042 J	U	U	0.12 J	U	U	U	U	U
Acenaphthene	20	98	100	U	0.28 J	0.05 J	U	U	0.13 J	U	0.091 J	U	U	U
Dibenzofuran	NA	NA	NA	0.046 J	0.25 J	U	U	U	0.13 J	U	0.057 J	U	U	U
Fluorene	30	386	100	0.08 J	0.48	0.062 J	U	U	0.25 J	U	0.1 J	U	U	U
Phenanthrene	100	1,000	100	0.42	2.5	0.83	U	0.16 J	1.3	0.1 J	0.44 J	U	U	0.12 J
Anthracene	100	1,000	100	0.09 J	0.76 J	0.23 J	U	U	0.32 J	U	0.088 J	U	U	U
Carbazole	NA	NA	NA	0.048 J	0.29 J	0.047 J	U	U	0.13 J	U	U	U	U	U
Fluoranthene	100	1,000	100	0.9 J	2.8 J	1.3 J	U	0.25 J	1.5 J	0.086 J	0.42 J	0.048 J	U	0.1 J
Pyrene	100	1,000	100	1 J	2.5 J	1.2 J	U	0.22 J	1.5 J	0.08 J	0.41 J	U	U	0.097 J
Benzo(a)anthracene	1	1	1	0.78	2	0.76	U	0.14 J	0.88	U	0.19 J	U	U	U
Chrysene	1	1	3.9	0.77	2.1	0.76	U	0.14 J	0.87	U	0.22 J	U	U	U
Benzo(b)fluoranthene	1	1.7	1	1.5	2.9	1	U	0.16 J	1	U	0.27 J	U	U	U
Benzo(k)fluoranthene	0.8	1.7	3.9	0.51	1	0.41	U	0.073 J	0.48	U	0.087 J	U	U	U
Benzo(a)pyrene	1	22	1	0.96	2	0.73	U	0.1 J	0.71	U	0.14 J	U	U	U
Indeno(1,2,3-cd)pyrene	0.5	8.2	0.5	0.79	1.3	0.52	U	0.069 J	0.45	U	0.11 J	U	U	U
Dibenzo(a,h)anthracene	0.33	1,000	0.33	0.2 J	0.42 J	0.14 J	U	U	0.15 J	U	U	U	U	U
Benzo(g,h,i)perylene	100	1,000	100	0.17 J	0.43	0.14 J	U	U	0.11 J	U	U	U	U	U
TOTAL SVOCs*	NA	NA	NA	10.474 J	23.094 J	9.021 J	U	1.312 J	10.106 J	4.666 J	20.773 DJ	1.588 J	0.075 J	2.817 J
TOTAL TICS*	NA	NA	NA	27.4 NJ	26.17 NJ	8.05 NJ	1.167 NJ	0.284 NJ	25.37 NJ	31.49 NJ	78.33 NJ	18.62 NJ	3.35 NJ	36.96 NJ
TOTAL SVOCs AND TICS*	NA	NA	NA	37.874 NJ	49.264 NJ	17.071 NJ	1.167 NJ	1.596 NJ	35.476 NJ	36.156 NJ	99.103 DNJ	20.208 NJ	3.425 NJ	39.777 NJ

NA = Not available

U = Not detected at concentration above reported analytical laboratory detection limit

N = Indicates presumptive evidence of tentatively identified compound

J = Estimated value

* = Does not include compounds that were also detected in the associated method blank

TIC = Tentatively identified compound

(1) = Soil Cleanup Objective (SCO) for Unrestricted Use as referenced in 6 NYCRR Part 375 dated 12/14/06

D = Compound concentration obtained from a diluted analysis

(2) = SCO for Restricted residential Use as referenced in 6 NYCRR Part 375 dated 12/14/06

B = Detected in associated method blank

(3) = SCO for Protection of Groundwater as referenced in 6 NYCRR Part 375 dated 12/14/06.

2.1 = Exceeds Protection of Groundwater SCO

1.5 = Exceeds Restricted Residential SCO

2 = Exceeds Protection of Groundwater SCO and Restricted Residential SCO

Findings of May 2008 Data Usability Summary Report (DUSR) are incorporated.

Table 6
Groundwater Elevation Data For May 12, 2008

**185 Mt. Hope Avenue
Rochester, New York
NYSDEC Site #C828124**

Well ID	Ground Surface Elevation	Top of PVC Casing Elevation (FT)	Static Water Level (SWL) Measurement (FT)**	Groundwater Elevation (FT)	Type of Well
MWDAY-01	97.38	97.05	11.77	85.28	Overburden
MWDAY-02	101.10	100.68	14.84	85.84	Overburden
MWDAY-03	98.19	97.56	11.18	86.38	Overburden
MWDAY-04	101.23	100.67	11.17	89.50	Overburden
MWDAY-05	100.20	99.88	15.18	84.70	Overburden
MW-URS3	97.85	97.58	13.92	83.66	Overburden
MW-URS4	97.60	97.26	13.97	83.29	Overburden

NC = Measurement not collected

SWL measurements at wells collected using a Heron H01.L oil/water interface probe. Evidence of non-aqueous phase liquid not detected.

** = Data from Top of PVC Casing

Table 7

Groundwater Elevation Data For May 22, 2008

**185 Mt. Hope Avenue
Rochester, New York
NYSDEC Site #C828124**

Well ID	Ground Surface Elevation	Top of PVC Casing Elevation (FT)	Static Water Level (SWL) Measurement (FT)**	Groundwater Elevation (FT)	Type of Well
MWDAY-01	97.38	97.05	12.83	84.22	Overburden
MWDAY-02	101.10	100.68	15.33	85.35	Overburden
MWDAY-03	98.19	97.56	12.37	85.19	Overburden
MWDAY-04	101.23	100.67	11.95	88.72	Overburden
MWDAY-05	100.20	99.88	15.50	84.38	Overburden
MW-URS3	97.85	97.58	14.18	83.40	Overburden
MW-URS4	97.60	97.26	8.33	88.93	Overburden

NC = Measurement not collected

SWL measurements at wells collected using a Heron H01.L oil/water interface probe. Evidence of non-aqueous phase liquid not detected.

** = Data from Top of PVC Casing

Table 8
185 Mt. Hope Avenue, Rochester, New York
NYSDEC Site #C828124

Summary of Detected Volatile Organic Compounds (VOCs)
in ug/L or Parts per Billion (ppb)

May 2008 Groundwater Samples

Detected Compound	Groundwater Standard or Guidance Value ⁽¹⁾	012 MWDAY-05 (05/05/08)	013 MWDAY-01 (05/05/08)	014 MWDAY-03 (05/05/08)	015 MWDAY-02 (05/06/08)	017 MWDAY-04 (05/06/08)	018 MW-URS3 (05/06/08)	019 MW-URS4 (05/06/08)
Acetone	50	45	U	U	U	U	U	U
Carbon Disulfide	60	2.8 J	U	U	U	U	U	U
2-Butanone	NA	19	U	U	U	U	U	U
Cyclohexane	NA	360 D	9.8 J	U	U	U	U	U
Benzene	1	39	U	U	U	U	U	U
Methylcyclohexane	NA	160 J	16 J	U	U	U	U	U
Toluene	5	40	U	U	U	U	U	U
Ethylbenzene	5	700 D	U	U	U	U	U	U
Xylene (total)	5	2000 D	15	U	U	U	U	U
Isopropylbenzene	5	130	U	U	U	U	U	U
TOTAL VOCS*	NA	3495.8 JD	40.8 J	U	U	U	U	U
TOTAL TICS*	NA	3101 NJ	54.1 NJ	U	U	U	U	U
TOTAL VOCS AND TICS*	NA	6596.8 NJD	94.9 NJ	U	U	U	U	U

NA = Not available

J = Estimated value

TIC = Tentatively Identified Compound

(1) = Groundwater standard or guidance value as referenced in NYSDEC TOGS 1.1.1 dated June 1998 as amended by the NYSDEC's supplemental table dated April 2000

39 = Exceeds groundwater standard or guidance value

D = Compound identified in an analysis at a secondary dilution factor

U = Not detected at concentrations above reported analytical laboratory detection limits

* = Does not include constituents that were detected in associated blank as well as in the sample

N = Spiked sample recovery not within control limits

Findings of May 2008 Data Usability Summary Report (DUSR) are incorporated.

Table 9
185 Mt. Hope Avenue, Rochester, New York
NYSDEC Site #C828124

Summary of Detected Semi-Volatile Organic Compounds (SVOCs)
in ug/L or Parts per Billion (ppb)

May 2008 Groundwater Samples

Detected Compound	Groundwater Standard or Guidance Value ⁽¹⁾	012 MWDAY-05 (05/05/08)	013 MWDAY-01 (05/05/08)	014 MWDAY-03 (05/05/08)	015 MWDAY-02 (05/06/08)	017 MWDAY-04 (05/06/08)	018 MW-URS3 (05/06/08)	019 MW-URS4 (05/06/08)
2,4-Dimethylphenol	50	24 J	UJ	U	U	U	U	U
Naphthalene	10	180 D	U	U	U	U	U	U
2-Methylnaphthalene	NA	6.9 J	U	U	U	U	U	U
Fluorene	50	1 J	U	U	U	U	U	U
Phenanthrene	50	2.7 J	U	U	U	U	U	U
Bis (2-ethylhexyl) phthalate	5	1.3 J	U	U	1.4 J	6.7 J	U	U
TOTAL SVOCs*	NA	215.9 JD	U	U	1.4 J	6.7 J	U	U
TOTAL TICS*	NA	1544.9 NJ	144.5 NJ	7.4 J	U	5.6 J	U	2.4 NJ
TOTAL SVOCs AND TICS*	NA	1760.8 NJD	144.5 NJ	7.4 J	1.4 J	12.3 J	U	2.4 NJ

NA = Not available

J = Estimated value

TIC = Tentatively Identified Compound

(1) = Groundwater standard or guidance value as referenced in NYSDEC TOGS 1.1.1 dated June 1998 as amended by the NYSDEC's supplemental table dated April 2000

180 = Exceeds groundwater standard or guidance value

U = Not detected at concentrations above reported analytical laboratory detection limits

* = Does not include constituents that were detected in associated blank as well as in the sample

N = Spiked sample recovery not within control limits

D = Compound identified in an analysis at a secondary dilution factor

Findings of May 2008 Data Usability Summary Report (DUSR) are incorporated.

Table 10
185 Mt. Hope Avenue, Rochester, New York
NYSDEC Site #C828124

Summary of Detected Volatile Organic Compounds (VOCs)
in ug/L or Parts per Billion (ppb)

May 2008 Equipment Rinsate and Trip Blank QA/QC Samples

Detected Compound	016 FB050608 (05/06/08)	020 TB050608 (05/06/08)
Methylene Chloride	4.2 J	U
TOTAL VOCS*	4.2 J	U
TOTAL TICS*	U	U
TOTAL VOCS AND TICS*	4.2 J	U

J = Estimated value

U = Not detected at concentration above reported analytical laboratory detection limit

TIC = Tentatively Identified Compound

Findings of May 2008 Data Usability Summary Report (DUSR) are incorporated.

Table 11
185 Mt. Hope Avenue, Rochester, New York
NYSDEC Site #C828124

Summary of Detected Semi-Volatile Organic Compounds (SVOCs)
in ug/L or Parts per Billion (ppb)

May 2008 Equipment Rinsate QA/QC Sample

Detected Compound	016 FB050608 (05/06/08)
TOTAL SVOCS	U
TOTAL TICS	U
TOTAL SVOCS AND TICS	U

U = Not detected at concentration above reported analytical
laboratory detection limit

TIC = Tentatively Identified Compound

Findings of May 2008 Data Usability Summary Report (DUSR)
are incorporated.

APPENDIX A

Photographs

**BROWNFIELD REMEDIATION PROJECT
185 MT. HOPE AVENUE
ROCHESTER, NEW YORK
(TOWER PROPERTY)
NYSDEC SITE ID: C828124**

**SOIL REMOVAL, ORC ADVANCED APPLICATION,
BACKFILLING AND SITE RESTORATION PHOTOGRAPHS
APRIL 10, 2008 THROUGH APRIL 22, 2008**



View looking northeast – Pre-excavation mark-out of excavation limits



View northwest – Pre-excavation mark out of excavation limits



Excavator used for soil removal and backfilling



Loader used to assist in management of clean fill, backfilling and grading



Start of excavation of Cell 1A (4-15-08)



Part 364 permitted waste hauler truck looking south



View looking west – Excavation of Cell 1A (04-15-08)



ORC-Advanced applied to the bottom of Cell 1A before backfilling (04-15-08)



Installation of plastic sheeting during backfilling to separate contaminated soil and clean backfill between adjoining cells (04-15-08)



ORC- Advanced applied to bottom of Cell 1B prior to backfilling (04-15-08)



Installation of plastic sheeting during backfilling to separate contaminated soil and clean backfill between adjoining cells (04-15-08)



Backfilling excavation Cell 1B (04-15-08)



View of north wall – excavation of Cell 1C showing soil sloughing from Cell 3B (4-16-08)



ORC- Advanced applied to bottom of Cell 1C prior to backfilling (04-16-08)



Backfill of excavation Cell 1C using bank run sourced off site (04-16-08)



Excavation of Cell 2A looking west (04-16-08)



ORC- Advanced applied to the bottom of Cell 2A prior to backfilling (04/16/08)



Backfilling Cell 2A with bank run (04-16-08)



Excavation of Cells 2B and 3B (04-16-08)



ORC-Advanced applied in the bottom of excavation
Cells 2B and 3B (04-16-08)



Backfilling Cells 2B and 3B with bank run – looking west (04-16-08)



Excavation of Cell 3A – looking West (04-16-08)



ORC-Advanced applied to the bottom of Cell 3A prior to backfilling (04-16-08)



Excavation of northern end of Cell 4A (04-17-08)

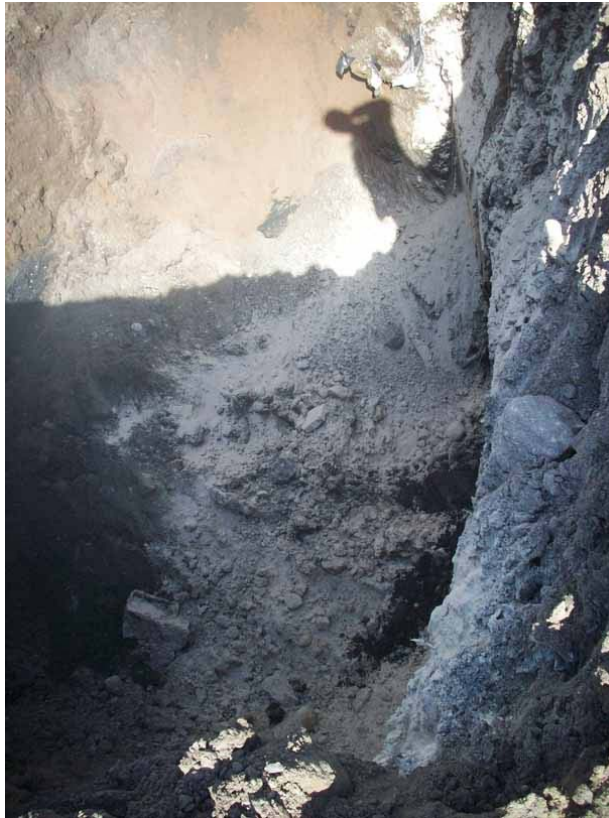

ORC-Advanced applied to the bottom of Cell 4A prior to backfilling (04-17-08)



Excavation of Cell 4B (04-17-08)



ORC-Advanced applied to bottom of Cell 4B prior to backfilling (04-17-08)



View of Cell 4B looking south (4-17-08)



Excavation of Cell 4C looking east (4-17-08)



ORC-Advanced applied to bottom of Cell 4C prior to backfilling (4-17-08)

View northeast of Cells 1-3 backfilled (4-17-08)



Backfilling of Cell 4C (4-17-08)



Site compacting and tamping (4-17-08)



Site grading (4-17-08)



Site restoration – reseeding disturbed area, benches reinstalled – looking northeast
(4-18-08)

APPENDIX B

Waste Stream Transport and Disposal Documentation



Mill Seat Landfill
303 Brew Rd.
Bergen, NY, 14416
Ph: (585) 494-3000

Original
Ticket# 498791

Customer Name DAYENVIR-103030NY DAY ENVIR/G Carrier RVA RVA INDEPENDENT TRK'S ASSOC.
Ticket Date 04/15/2008 Vehicle# 115 Volume
Payment Type Credit Account Container
Manual Ticket# Driver WM.
Hauling Ticket# Check#
Route 74375 Billing # 0000850
State Waste Code Gen EPA ID
Manifest X
Destination Grid A16
PO
Profile 103030NY (PETR CONT SOIL (C)-185 MT HOPE AVE ROCHESTER NY)
Generator 190-GENESEECOMMONS GENESEE COMMONS ASSOC

	Time	Scale	Operator	Inbound	Gross	
In	04/15/2008 09:22:10	Scale1	jane		Tare	65800 lb
Out	04/15/2008 09:42:32	SCALE2	robin		Net	29320 lb
					Tons	36480 lb
						18.24

Comments

Product	LD%	Qty	UOM	Rate	Tax	Amount	Origin
1 Cont Soil Pet-RGC-	100	18.24	Tons				MON
2 FUEL-TAX-Taxable F	100		%				MON
3 P3ENV-TAX-Taxable	100		%				MON
4 TPT-TRANS PER TON	100	18.24	Tons				MON

Total Tax
Total Ticket

Driver's Signature _____

115

GENERATOR	NON-HAZARDOUS WASTE MANIFEST		1. Generator ID Number		2. Page 1 of 1		3. Emergency Response Phone		4. Waste Tracking Number		
	5. Generator's Name and Mailing Address GENESEE COMMONS ASSOCIATES 185 MT. HOPE AVENUE ROCHESTER NY 14620						Generator's Site Address (if different than mailing address)				
	Generator's Phone: (585) 324-0612										
	6. Transporter 1 Company Name						U.S. EPA ID Number				
	7. Transporter 2 Company Name						U.S. EPA ID Number				
TRANSPORTER	8. Designated Facility Name and Site Address WM OF NY - MILL SEAT LANDFILL 303 BREW ROAD BERGEN NY 14416						U.S. EPA ID Number				
	Facility's Phone: (585) 494-3000										
	9. Waste Shipping Name and Description				10. Containers		11. Total Quantity	12. Unit Wt./Vol.			
					No.	Type					
					1. NON REGULATED MATERIAL						
2.											
3.											
4.											
DESIGNATED FACILITY	13. Special Handling Instructions and Additional Information PROFILE 1000SUNY SOIL CONTAMINATED WITH PETROLEUM										
	14. GENERATOR'S CERTIFICATION: I certify the materials described above on this manifest are not subject to federal regulations for reporting proper disposal of Hazardous Waste.										
	Generator's/Officer's Printed/Typed Name Geneesee Commons Associates						Signature <i>[Signature]</i>		Month Day Year 4 9 08		
	15. International Shipments <input type="checkbox"/> Import to U.S. <input type="checkbox"/> Export from U.S. Port of entry/exit: Date leaving U.S.:										
	16. Transporter Acknowledgment of Receipt of Materials										
Transporter 1 Printed/Typed Name William DeBoard						Signature <i>[Signature]</i>		Month Day Year 4 15 08			
Transporter 2 Printed/Typed Name						Signature		Month Day Year			
17. Discrepancy											
17a. Discrepancy Indication Space <input type="checkbox"/> Quantity <input type="checkbox"/> Type <input type="checkbox"/> Residue <input type="checkbox"/> Partial Rejection <input type="checkbox"/> Full Rejection											
Manifest Reference Number:											
17b. Alternate Facility (or Generator)						U.S. EPA ID Number					
Facility's Phone:											
17c. Signature of Alternate Facility (or Generator)						Month Day Year					
18. Designated Facility Owner or Operator: Certification of receipt of materials covered by the manifest except as noted in Item 17a											
Printed/Typed Name Jane Gracie						Signature <i>[Signature]</i>		Month Day Year 4 15 08			



Mill Seat Landfill
303 Brew Rd.
Bergen, NY, 14416
Ph: (585) 494-3000

Original
Ticket# 498796

Customer Name DAYENVIR-103030NY DAY ENVIR/G Carrier JD TRUCKING DUMP
Ticket Date 04/15/2008 Vehicle# JD07 Volume
Payment Type Credit Account Container
Manual Ticket# Driver BRIAN
Hauling Ticket# Check#
Route 70625 Billing # 0000850
State Waste Code Gen EPA ID
Manifest *
Destination Grid A16
PO
Profile 103030NY (PETR CONT SOIL (C)-185 MT HOPE AVE ROCHESTER NY)
Generator 190-GENESEECOMMONS GENESEE COMMONS ASSOC

	Time	Scale	Operator	Inbound	Gross	
In	04/15/2008 09:27:05	SCALE2	robin		Tare	67920 lb*
Out	04/15/2008 09:27:15	SCALE2	robin		Net	27600 lb
			* Manual Weight		Tons	40320 lb
						20.16

Comments

Product	LD%	Qty	UOM	Rate	Tax	Amount	Origin
1 Cont Soil Pet-RGC-	100	20.16	Tons				MON
2 FUEL-TAX-Taxable F	100		%				MON
3 P3ENV-TAX-Taxable	100		%				MON
4 TPT-TRANS PER TON	100	20.16	Tons				MON

Total Tax
Total Ticket

Driver's Signature _____

67920

CWM

JD-07

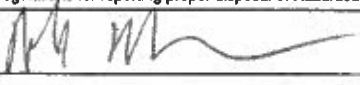
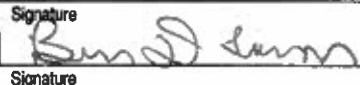
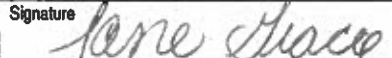
NON-HAZARDOUS WASTE MANIFEST		1. Generator ID Number	2. Page 1 of 1	3. Emergency Response Phone	4. Waste Tracking Number	
5. Generator's Name and Mailing Address GENESEE COMMONS ASSOCIATES 185 MT. HOPE AVENUE ROCHESTER NY 14620			Generator's Site Address (if different than mailing address)			
Generator's Phone: (585) 324-0512						
6. Transporter 1 Company Name			U.S. EPA ID Number			
7. Transporter 2 Company Name			U.S. EPA ID Number			
8. Designated Facility Name and Site Address WM OF NY - MILL SEAT LANDFILL 303 BREW ROAD BERGEN NY 14416			U.S. EPA ID Number			
Facility's Phone: (585) 494-3000						
GENERATOR	9. Waste Shipping Name and Description	10. Containers		11. Total Quantity	12. Unit Wt/Vol.	
		No.	Type			
	1. NON REGULATED MATERIAL	001	DT			
	2.					
	3.					
	4.					
13. Special Handling Instructions and Additional Information PROFILE 103030NY SOIL CONTAMINATED WITH PETROLEUM						
14. GENERATOR'S CERTIFICATION: I certify the materials described above on this manifest are not subject to federal regulations for reporting proper disposal of Hazardous Waste.						
Generator's/Officer's Printed/Typed Name Genee Commons Associates			Signature 		Month Day Year 4 9 08	
15. International Shipments <input type="checkbox"/> Import to U.S. <input type="checkbox"/> Export from U.S. Port of entry/exit: _____ Date leaving U.S.: _____						
16. Transporter Acknowledgment of Receipt of Materials						
TRANSPORTER	Transporter 1 Printed/Typed Name Brian Loner			Signature 		Month Day Year 4 15 08
	Transporter 2 Printed/Typed Name			Signature		Month Day Year
DESIGNATED FACILITY	17. Discrepancy					
	17a. Discrepancy Indication Space <input type="checkbox"/> Quantity <input type="checkbox"/> Type <input type="checkbox"/> Residue <input type="checkbox"/> Partial Rejection <input type="checkbox"/> Full Rejection					
	17b. Alternate Facility (or Generator) _____ Manifest Reference Number: _____ U.S. EPA ID Number _____					
Facility's Phone: _____						
17c. Signature of Alternate Facility (or Generator) _____						Month Day Year ____
18. Designated Facility Owner or Operator: Certification of receipt of materials covered by the manifest except as noted in Item 17a						
Printed/Typed Name Jane Grace			Signature 		Month Day Year 4 15 07	



Mill Seat Landfill
303 Brew Rd.
Bergen, NY, 14416
Ph: (585) 494-3000

Original
Ticket# 498802

Customer Name DAYENVIR-103030NY DAY ENVIR/G Carrier RVA RVA INDEPENDENT TRK'S ASSOC.
Ticket Date 04/15/2008 Vehicle# 112 Volume
Payment Type Credit Account Container
Manual Ticket# Driver ADAM
Hauling Ticket# Check#
Route 75938 Billing # 0000850
State Waste Code Gen EPA ID
Manifest *
Destination Grid A16
PO
Profile 103030NY (PETR CONT SOIL (C)-185 MT HOPE AVE ROCHESTER NY)
Generator 190-GENESEECOMMONS GENESEE COMMONS ASSOC

	Time	Scale	Operator	Inbound	Gross	
In	04/15/2008 09:54:36	SCALE2	robin		Tare	72000 lb*
Out	04/15/2008 09:54:43	SCALE2	robin		Net	29280 lb
			* Manual Weight		Tons	42720 lb
						21.36

Comments

Product	LDX	Qty	UOM	Rate	Tax	Amount	Origin
1 Cont Soil Pet-RGC-	100	21.36	Tons				MON
2 FUEL-TAX-Taxable F	100		%				MON
3 P3ENV-TAX-Taxable	100		%				MON
4 TPT-TRANS PER TON	100	21.36	Tons				MON

Total Tax
Total Ticket

Driver's Signature _____

112

GENERATOR	NON-HAZARDOUS WASTE MANIFEST		1. Generator ID Number		2. Page 1 of 4		3. Emergency Response Phone		4. Waste Tracking Number		
	5. Generator's Name and Mailing Address GENESEE COMMONS ASSOCIATES 165 MT. HOPE AVENUE ROCHESTER NY 14620						Generator's Site Address (if different than mailing address)				
	Generator's Phone: (585) 324-0512										
	6. Transporter 1 Company Name						U.S. EPA ID Number				
	7. Transporter 2 Company Name						U.S. EPA ID Number				
TRANSPORTER	8. Designated Facility Name and Site Address WM OF NY - MILL SEAT LANDFILL 303 BREW ROAD BERGEN NY 14416						U.S. EPA ID Number				
	Facility's Phone: (585) 494-3000										
	9. Waste Shipping Name and Description						10. Containers		11. Total Quantity	12. Unit Wt./Vol.	
							No.	Type			
	1. NON REGULATED MATERIAL						001	DT			
2.											
3.											
4.											
DESIGNATED FACILITY	13. Special Handling Instructions and Additional Information PROFILE 103030NY SOIL CONTAMINATED WITH PETROLEUM										
	14. GENERATOR'S CERTIFICATION: I certify the materials described above on this manifest are not subject to federal regulations for reporting proper disposal of Hazardous Waste.										
	Generator's/Officer's Printed/Typed Name <i>Geneesee Commons Associates</i>								Signature <i>[Signature]</i>		Month Day Year <i>4 9 08</i>
	15. International Shipments <input type="checkbox"/> Import to U.S. <input type="checkbox"/> Export from U.S. Port of entry/exit: _____ Date leaving U.S.: _____										
	16. Transporter Acknowledgment of Receipt of Materials										
Transporter 1 Printed/Typed Name <i>Adam Burley</i>								Signature <i>[Signature]</i>		Month Day Year <i>4 15 08</i>	
Transporter 2 Printed/Typed Name								Signature		Month Day Year	
17. Discrepancy											
17a. Discrepancy Indication Space <input type="checkbox"/> Quantity <input type="checkbox"/> Type <input type="checkbox"/> Residue <input type="checkbox"/> Partial Rejection <input type="checkbox"/> Full Rejection											
Manifest Reference Number: _____											
17b. Alternate Facility (or Generator) U.S. EPA ID Number											
Facility's Phone: _____											
17c. Signature of Alternate Facility (or Generator) Month Day Year											
18. Designated Facility Owner or Operator: Certification of receipt of materials covered by the manifest except as noted in Item 17a											
Printed/Typed Name <i>Jane Grace</i>								Signature <i>Jane Grace</i>		Month Day Year <i>4 15 08</i>	



Mill Seat Landfill
303 Brew Rd.
Bergen, NY, 14416
Ph: (585) 494-3000

Original
Ticket# 498826

Customer Name DAYENVIR-103030NY DAY ENVIR/G Carrier JD TRUCKING DUMP
Ticket Date 04/15/2008 Vehicle# JD07 Volume
Payment Type Credit Account Container
Manual Ticket# Driver BRIAN
Hauling Ticket# Check#
Route 70625 Billing # 0000850
State Waste Code Gen EPA ID
Manifest X
Destination Grid A16
PO
Profile 103030NY (PETR CONT SOIL (C))-185 MT HOPE AVE ROCHESTER NY)
Generator 190-GENESEECOMMONS GENESEE COMMONS ASSOC

	Time	Scale	Operator	Inbound	Gross	60120 lb
In	04/15/2008 10:40:58	Scale1	jane		Tare	27540 lb
Out	04/15/2008 11:00:26	SCALE2	robin		Net	32580 lb
					Tons	16.29

Comments

Product	LD%	Qty	UOM	Rate	Tax	Amount	Origin
1 Cont Soil Pet-RGC-	100	16.29	Tons				MON
2 FUEL-TAX-Taxable F	100		%				MON
3 P3ENV-TAX-Taxable	100		%				MON
4 TPT-TRANS PER TON	100	16.29	Tons				MON

Total Tax
Total Ticket

Driver's Signature _____

JD-07

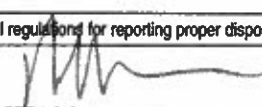
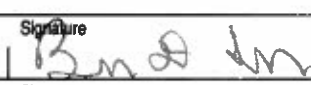
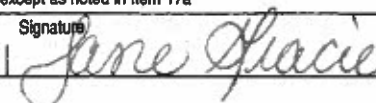
GENERATOR	NON-HAZARDOUS WASTE MANIFEST		1. Generator ID Number		2. Page 1 of 1		3. Emergency Response Phone		4. Waste Tracking Number		
	5. Generator's Name and Mailing Address GENESEE COMMONS ASSOCIATES 185 MT. HOPE AVENUE ROCHESTER NY 14620						Generator's Site Address (if different than mailing address)				
	Generator's Phone: (585) 324-0512										
	6. Transporter 1 Company Name						U.S. EPA ID Number				
	7. Transporter 2 Company Name						U.S. EPA ID Number				
TRANSPORTER	8. Designated Facility Name and Site Address WM OF NY - MILL SEAT LANDFILL 303 BREW ROAD BERGEN NY 14416						U.S. EPA ID Number				
	Facility's Phone: (585) 494-3000										
	9. Waste Shipping Name and Description 1. NON REGULATED MATERIAL				10. Containers		11. Total Quantity	12. Unit Wt./Vol.			
					No.	Type					
					001	DT					
13. Special Handling Instructions and Additional Information PROFILE 10300NY SOIL CONTAMINATED WITH PETROLEUM											
DESIGNATED FACILITY	14. GENERATOR'S CERTIFICATION: I certify the materials described above on this manifest are not subject to federal regulations for reporting proper disposal of Hazardous Waste.										
	Generator's/Officer's Printed/Typed Name Genesee Commons Associates						Signature 		Month Day Year 4 19 08		
	15. International Shipments <input type="checkbox"/> Import to U.S. <input type="checkbox"/> Export from U.S. Port of entry/exit: _____ Date leaving U.S.: _____										
	16. Transporter Acknowledgment of Receipt of Materials										
	Transporter 1 Printed/Typed Name Brian Lennon						Signature 		Month Day Year 4 15 08		
Transporter 2 Printed/Typed Name						Signature		Month Day Year			
17. Discrepancy											
17a. Discrepancy Indication Space <input type="checkbox"/> Quantity <input type="checkbox"/> Type <input type="checkbox"/> Residue <input type="checkbox"/> Partial Rejection <input type="checkbox"/> Full Rejection											
Manifest Reference Number: _____											
17b. Alternate Facility (or Generator)						U.S. EPA ID Number					
Facility's Phone: _____											
17c. Signature of Alternate Facility (or Generator)						Signature		Month Day Year			
18. Designated Facility Owner or Operator: Certification of receipt of materials covered by the manifest except as noted in item 17a											
Printed/Typed Name Jane Grocie						Signature 		Month Day Year 4 15 08			



Mill Seat Landfill
303 Brew Rd.
Bergen, NY, 14416
Ph: (585) 494-3000

Original
Ticket# 498832

Customer Name DAYENVIR-103030NY DAY ENVIR/G Carrier RVA RVA INDEPENDENT TRK'S ASSOC.
Ticket Date 04/15/2008 Vehicle# 115 Volume
Payment Type Credit Account Container
Manual Ticket# Driver WM.
Hauling Ticket# Check#
Route 74375 Billing # 0000850
State Waste Code Gen EPA ID
Manifest X
Destination Grid A16
PO
Profile 103030NY (PETR CONT SOIL (C)-185 MT HOPE AVE ROCHESTER NY)
Generator 190-GENESEECOMMONS GENESEE COMMONS ASSOC

	Time	Scale	Operator	Inbound	Gross	
In	04/15/2008 11:02:22	Scale1	jane		Tare	74600 lb
Out	04/15/2008 11:19:45	SCALE2	robin		Net	29360 lb
					Tons	45240 lb
						22.62

Comments

Product	LD%	Qty	UOM	Rate	Tax	Amount	Origin
1 Cont Soil Pet-RGC-	100	22.62	Tons				MON
2 FUEL-TAX-Taxable F	100		%				MON
3 P3ENV-TAX-Taxable	100		%				MON
4 TPT-TRANS PER TON	100	22.62	Tons				MON

Total Tax
Total Ticket

Driver's Signature _____

4/15

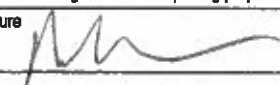
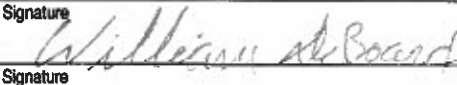
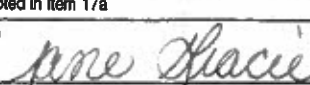
GENERATOR	NON-HAZARDOUS WASTE MANIFEST		1. Generator ID Number	2. Page 1 of 1	3. Emergency Response Phone	4. Waste Tracking Number				
	5. Generator's Name and Mailing Address GENESEE COMMONS ASSOCIATES 185 MT. HOPE AVENUE ROCHESTER NY 14620					Generator's Site Address (if different than mailing address)				
	Generator's Phone: (585) 324-0512									
	6. Transporter 1 Company Name					U.S. EPA ID Number				
TRANSPORTER	7. Transporter 2 Company Name					U.S. EPA ID Number				
	8. Designated Facility Name and Site Address WM OF NY - MILL SEAT LANDFILL 303 BREW ROAD BERGEN NY 14416					U.S. EPA ID Number				
	Facility's Phone: (585) 494-3000									
DESIGNATED FACILITY	9. Waste Shipping Name and Description				10. Containers		11. Total Quantity	12. Unit Wt./Vol.		
					No.	Type				
	1. NON REGULATED MATERIAL				001	DT				
	2.									
3.										
4.										
13. Special Handling Instructions and Additional Information PROFILE 103030NY SOIL CONTAMINATED WITH PETROLEUM										
14. GENERATOR'S CERTIFICATION: I certify the materials described above on this manifest are not subject to federal regulations for reporting proper disposal of Hazardous Waste.										
Generator's/Officer's Printed/Typed Name Geneesee Commons Associates					Signature 		Month 4	Day 9	Year 08	
DESIGNATED FACILITY	15. International Shipments <input type="checkbox"/> Import to U.S. <input type="checkbox"/> Export from U.S. Port of entry/exit: _____ Date leaving U.S.: _____									
	16. Transporter Acknowledgment of Receipt of Materials									
	Transporter 1 Printed/Typed Name William DeBoard					Signature 		Month 4	Day 15	Year 08
	Transporter 2 Printed/Typed Name					Signature		Month	Day	Year
17. Discrepancy										
17a. Discrepancy Indication Space <input type="checkbox"/> Quantity <input type="checkbox"/> Type <input type="checkbox"/> Residue <input type="checkbox"/> Partial Rejection <input type="checkbox"/> Full Rejection										
Manifest Reference Number: _____										
17b. Alternate Facility (or Generator) U.S. EPA ID Number										
Facility's Phone: _____										
17c. Signature of Alternate Facility (or Generator) Month Day Year										
18. Designated Facility Owner or Operator: Certification of receipt of materials covered by the manifest except as noted in Item 17a										
Printed/Typed Name Jane Gracie					Signature 		Month 4	Day 15	Year 08	



Mill Seat Landfill
303 Brew Rd.
Bergen, NY, 14416
Ph: (585) 494-3000

Original
Ticket# 498839

Customer Name DAYENVIR-103030NY DAY ENVIR/G Carrier RVA RVA INDEPENDENT TRK'S ASSOC.
Ticket Date 04/15/2008 Vehicle# 112 Volume
Payment Type Credit Account Container
Manual Ticket# Driver ADAM
Hauling Ticket# Check#
Route 75938 Billing # 0000850
State Waste Code Gen EPA ID
Manifest X
Destination Grid A16
PO
Profile 103030NY (PETR CONT SOIL (C)-185 MT HOPE AVE ROCHESTER NY)
Generator 190-GENESEECOMMONS GENESEE COMMONS ASSOC

	Time	Scale	Operator	Inbound	Gross	
In	04/15/2008 11:10:06	Scale1	jane		Tare	68140 lb
Out	04/15/2008 11:32:23	SCALE2	robin		Net	29200 lb
					Tons	38940 lb
						19.47

Comments

Product	LDX	Qty	UOM	Rate	Tax	Amount	Origin
1 Cont Soil Pet-RGC-	100	19.47	Tons				MON
2 FUEL-TAX-Taxable F	100		%				MON
3 P3ENV-TAX-Taxable	100		%				MON
4 TPT-TRANS PER TON	100	19.47	Tons				MON

Total Tax
Total Ticket

Driver's Signature _____

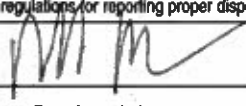
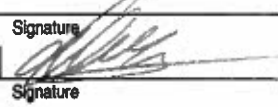
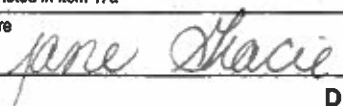
GENERATOR	NON-HAZARDOUS WASTE MANIFEST		1. Generator ID Number	2. Page 1 of 1	3. Emergency Response Phone	4. Waste Tracking Number		
	5. Generator's Name and Mailing Address GENESEE COMMONS ASSOCIATES 185 MT. HOPE AVENUE ROCHESTER NY 14620				Generator's Site Address (If different than mailing address)			
	Generator's Phone: (585) 324-0512							
	6. Transporter 1 Company Name				U.S. EPA ID Number			
	7. Transporter 2 Company Name				U.S. EPA ID Number			
TRANSPORTER	8. Designated Facility Name and Site Address WM OF NY - MILL SEAT LANDFILL 303 BREW ROAD BERGEN NY 14416				U.S. EPA ID Number			
	Facility's Phone: (585) 494-3000							
	9. Waste Shipping Name and Description		10. Containers		11. Total Quantity	12. Unit Wt./Vol.		
			No.	Type				
	1. NON REGULATED MATERIAL		001	DT				
2.								
3.								
4.								
DESIGNATED FACILITY	13. Special Handling Instructions and Additional Information PROFILE 103030NY SOIL CONTAMINATED WITH PETROLEUM							
	14. GENERATOR'S CERTIFICATION: I certify the materials described above on this manifest are not subject to federal regulations for reporting proper disposal of Hazardous Waste.							
	Generator's/Officer's Printed/Typed Name Genesee Commons Associates				Signature 	Month 4	Day 9	Year 08
	15. International Shipments <input type="checkbox"/> Import to U.S. <input type="checkbox"/> Export from U.S.		Port of entry/exit:		Date leaving U.S.:			
	16. Transporter Acknowledgment of Receipt of Materials		Transporter 1 Printed/Typed Name John Barley		Signature 	Month 4	Day 15	Year 08
		Transporter 2 Printed/Typed Name		Signature	Month	Day	Year	
17. Discrepancy								
17a. Discrepancy Indication Space <input type="checkbox"/> Quantity <input type="checkbox"/> Type <input type="checkbox"/> Residue <input type="checkbox"/> Partial Rejection <input type="checkbox"/> Full Rejection								
Manifest Reference Number:								
17b. Alternate Facility (or Generator)				U.S. EPA ID Number				
Facility's Phone:								
17c. Signature of Alternate Facility (or Generator)				Month	Day	Year		
18. Designated Facility Owner or Operator: Certification of receipt of materials covered by the manifest except as noted in Item 17a								
Printed/Typed Name Jane Gracie				Signature 	Month 4	Day 15	Year 08	



Mill Seat Landfill
303 Brew Rd.
Bergen, NY, 14416
Ph: (585) 494-3000

Original
Ticket# 498872

Customer Name DAYENVIR-103030NY DAY ENVIR/G Carrier JD TRUCKING DUMP
Ticket Date 04/15/2008 Vehicle# JD07 Volume
Payment Type Credit Account Container
Manual Ticket# Driver BRIAN
Hauling Ticket# Check#
Route 70625 Billing # 0000850
State Waste Code Gen EPA ID
Manifest X
Destination Grid A16
PO
Profile 103030NY (PETR CONT SOIL (C)-185 MT HOPE AVE ROCHESTER NY)
Generator 190-GENESEECOMMONS GENESEE COMMONS ASSOC

	Time	Scale	Operator	Inbound	Gross	
In	04/15/2008 12:17:52	Scale1	jane		Tare	66620 lb
Out	04/15/2008 12:34:08	SCALE2	robin		Net	27500 lb
					Tons	39120 lb
						19.56



Comments

Product	LDX	Qty	UOM	Rate	Tax	Amount	Origin
1 Cont Soil Pet-RGC-	100	19.56	Tons				MON
2 FUEL-TAX-Taxable F	100		%				MON
3 P3ENV-TAX-Taxable	100		%				MON
4 TPT-TRANS PER TON	100	19.56	Tons				MON

Total Tax
Total Ticket

Driver's Signature_____

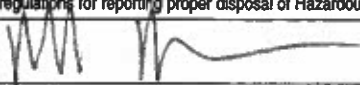
JD-07

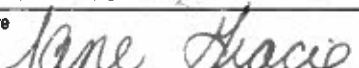
NON-HAZARDOUS WASTE MANIFEST		1. Generator ID Number	2. Page 1 of 1	3. Emergency Response Phone	4. Waste Tracking Number
5. Generator's Name and Mailing Address GENESEE COMMONS ASSOCIATES 185 MT. HOPE AVENUE ROCHESTER NY 14620			Generator's Site Address (if different than mailing address)		
Generator's Phone: (585) 324-0512					
6. Transporter 1 Company Name			U.S. EPA ID Number		
7. Transporter 2 Company Name			U.S. EPA ID Number		
8. Designated Facility Name and Site Address WM OF NY - MILL SEAT LANDFILL 303 BREW ROAD BERGEN NY 14416			U.S. EPA ID Number		
Facility's Phone: (585) 494-3000					
GENERATOR	9. Waste Shipping Name and Description		10. Containers		11. Total Quantity
			No.	Type	12. Unit Wt./Vol.
	1. NON REGULATED MATERIAL		001	DT	
	2.				
	3.				
4.					
13. Special Handling Instructions and Additional Information PROFILE 103030NY SOIL CONTAMINATED WITH PETROLEUM					
14. GENERATOR'S CERTIFICATION: I certify the materials described above on this manifest are not subject to federal regulations for reporting proper disposal of Hazardous Waste.					
Generator's/Officer's Printed/Typed Name Genesee Commons Associates			Signature 		Month Day Year 14 19 08
TRANSPORTER	15. International Shipments <input type="checkbox"/> Import to U.S. <input type="checkbox"/> Export from U.S.		Port of entry/exit: Date leaving U.S.:		
	16. Transporter Acknowledgment of Receipt of Materials				
DESIGNATED FACILITY	Transporter 1 Printed/Typed Name Brian Honnen		Signature 		Month Day Year 14 15 08
	Transporter 2 Printed/Typed Name		Signature		Month Day Year
17. Discrepancy					
17a. Discrepancy Indication Space <input type="checkbox"/> Quantity <input type="checkbox"/> Type <input type="checkbox"/> Residue <input type="checkbox"/> Partial Rejection <input type="checkbox"/> Full Rejection					
Manifest Reference Number:					
17b. Alternate Facility (or Generator)			U.S. EPA ID Number		
Facility's Phone:					
17c. Signature of Alternate Facility (or Generator)					Month Day Year
18. Designated Facility Owner or Operator: Certification of receipt of materials covered by the manifest except as noted in Item 17s					
Printed/Typed Name Jane Braue			Signature 		Month Day Year 14 15 08



Mill Seat Landfill
303 Brew Rd.
Bergen, NY, 14416
Ph: (585) 494-3000

Original
Ticket# 499000

Customer Name DAYENVIR-103030NY DAY ENVIR/G Carrier JD TRUCKING JD TRUCKING
Ticket Date 04/16/2008 Vehicle# JD07 Volume
Payment Type Credit Account Container
Manual Ticket# Driver JOHN
Hauling Ticket# Check#
Route 70625 Billing # 0000850
State Waste Code Gen EPA ID
Manifest X
Destination Grid A16
RD
Profile 103030NY (PETR CONT SOIL (C)-185 MT HOPE AVE ROCHESTER NY)
Generator 190-GENESEECOMMONS GENESEE COMMONS ASSOC

	Time	Scale	Operator	Inbound	Gross	62520 lb
In	04/16/2008 08:08:38	Scale1	jane		Tare	27420 lb
Out	04/16/2008 08:24:20	SCALE2	robin		Net	35100 lb
					Tons	17.55

Comments

Product	LD%	Qty	UOM	Rate	Tax	Amount	Origin
1 Cont Soil Pet-RGC-	100	17.55	Tons				MON
2 FUEL-TAX-Taxable F	100		%				MON
3 P3ENV-TAX-Taxable	100		%				MON
4 TPT-TRANS PER TON	100	17.55	Tons				MON

Total Tax
Total Ticket

Driver's Signature _____

JD

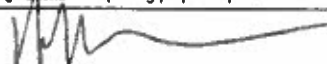
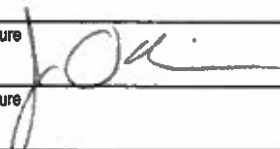
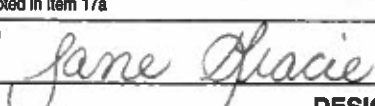
GENERATOR	NON-HAZARDOUS WASTE MANIFEST		1. Generator ID Number	2. Page 1 of 1	3. Emergency Response Phone	4. Waste Tracking Number	
	5. Generator's Name and Mailing Address GENESSEE COMMONS ASSOCIATES 185 MT. HOPE AVENUE ROCHESTER NY 14620				Generator's Site Address (if different than mailing address)		
	Generator's Phone: (585) 324-0512						
	6. Transporter 1 Company Name				U.S. EPA ID Number		
	7. Transporter 2 Company Name				U.S. EPA ID Number		
TRANSPORTER	8. Designated Facility Name and Site Address WM OF NY - MILL SEAT LANDFILL 303 BREW ROAD BERGEN NY 14416				U.S. EPA ID Number		
	Facility's Phone: (585) 494-3000						
	9. Waste Shipping Name and Description		10. Containers		11. Total Quantity	12. Unit Wt./Vol.	
			No.	Type			
	1. NON REGULATED MATERIAL		001	DT			
2.							
3.							
4.							
DESIGNATED FACILITY	13. Special Handling Instructions and Additional Information PROFILE 103030NY SOIL CONTAMINATED WITH PETROLEUM						
	14. GENERATOR'S CERTIFICATION: I certify the materials described above on this manifest are not subject to federal regulations for reporting proper disposal of Hazardous Waste.						
	Generator's/Officer's Printed/Typed Name Genessee Commons Associates				Signature 	Month 4	Day 9
	15. International Shipments <input type="checkbox"/> Import to U.S. <input type="checkbox"/> Export from U.S.				Port of entry/exit: Date leaving U.S.:		
	16. Transporter Acknowledgment of Receipt of Materials						
DESIGNATED FACILITY	Transporter 1 Printed/Typed Name John O'Keefe				Signature 	Month 4	Day 16
	Transporter 2 Printed/Typed Name				Signature	Month	Day
	17. Discrepancy						
	17a. Discrepancy Indication Space <input type="checkbox"/> Quantity <input type="checkbox"/> Type <input type="checkbox"/> Residue <input type="checkbox"/> Partial Rejection <input type="checkbox"/> Full Rejection						
	17b. Alternate Facility (or Generator) Manifest Reference Number: U.S. EPA ID Number						
Facility's Phone:							
17c. Signature of Alternate Facility (or Generator) Month Day Year							
18. Designated Facility Owner or Operator: Certification of receipt of materials covered by the manifest except as noted in Item 17a							
Printed/Typed Name Jane Gracie				Signature 	Month 4	Day 16	



Mill Seat Landfill
203 Brew Rd.
Bergen, NY, 14416
Ph: (585) 494-3000

Original
Ticket# 499013

Customer Name DAYENVIR-103030NY DAY ENVIR/G Carrier RVA RVA INDEPENDENT TRK'S ASSOC.
Ticket Date 04/16/2008 Vehicle# 115 Volume
Payment Type Credit Account Container
Manual Ticket# Driver WM.
Hauling Ticket# Check#
Route 74375 Billing # 0000850
State Waste Code Gen EPA ID
Manifest Z -
Destination Grid A16
PO
Profile 103030NY (PETR CONT SOIL (C)-185 MT HOPE AVE ROCHESTER NY)
Generator 190-GENESEECOMMONS GENESEE COMMONS ASSOC

	Time	Scale	Operator	Inbound	Gross	
In	04/16/2008 08:36:01	Scale1	jane		Tare	71080 lb
Out	04/16/2008 08:50:07	SCALE2	robin		Net	29420 lb
					Tons	41660 lb
						20.83

Comments

Product	LD%	Qty	UOM	Rate	Tax	Amount	Origin
1 Cont Soil Pet-RGC-	100	20.83	Tons				MON
2 FUEL-TAX-Taxable F	100		%				MON
3 P3ENV-TAX-Taxable	100		%				MON
4 TPT-TRANS PER TON	100	20.83	Tons				MON

Total Tax
Total Ticket

Driver's Signature _____

NON-HAZARDOUS WASTE MANIFEST		1. Generator ID Number	2. Page 1 of 1	3. Emergency Response Phone	4. Waste Tracking Number
5. Generator's Name and Mailing Address GENESEE COMMONS ASSOCIATES 185 MT. HOPE AVENUE ROCHESTER NY 14620			Generator's Site Address (if different than mailing address)		
Generator's Phone: (585) 324-0512					
6. Transporter 1 Company Name				U.S. EPA ID Number	
7. Transporter 2 Company Name				U.S. EPA ID Number	
8. Designated Facility Name and Site Address WM OF NY - MILL SEAT LANDFILL 303 BREW ROAD BERGEN NY 14416				U.S. EPA ID Number	
Facility's Phone: (585) 494-3000					
GENERATOR	9. Waste Shipping Name and Description		10. Containers		11. Total Quantity
			No.	Type	12. Unit Wt./Vol.
	1. NON REGULATED MATERIAL		001	DT	
	2.				
	3.				
4.					
13. Special Handling Instructions and Additional Information PROFILE 10303UNY SOIL CONTAMINATED WITH PETROLEUM					
14. GENERATOR'S CERTIFICATION: I certify the materials described above on this manifest are not subject to federal regulations for reporting proper disposal of Hazardous Waste.					
Generator's/Officer's Printed/Typed Name Genesee Commons Associates		Signature <i>[Signature]</i>		Month Day Year 4 9 08	
15. International Shipments <input type="checkbox"/> Import to U.S. <input type="checkbox"/> Export from U.S. Port of entry/exit: _____ Date leaving U.S.: _____					
16. Transporter Acknowledgment of Receipt of Materials					
Transporter 1 Printed/Typed Name Bill DeBoard		Signature <i>[Signature]</i>		Month Day Year 4 16 08	
Transporter 2 Printed/Typed Name		Signature		Month Day Year	
17. Discrepancy					
17a. Discrepancy Indication Space <input type="checkbox"/> Quantity <input type="checkbox"/> Type <input type="checkbox"/> Residue <input type="checkbox"/> Partial Rejection <input type="checkbox"/> Full Rejection					
Manifest Reference Number: _____					
17b. Alternate Facility (or Generator)				U.S. EPA ID Number	
Facility's Phone:					
17c. Signature of Alternate Facility (or Generator)				Month Day Year	
18. Designated Facility Owner or Operator: Certification of receipt of materials covered by the manifest except as noted in Item 17a					
Printed/Typed Name Jane Gracie		Signature <i>[Signature]</i>		Month Day Year 4 16 08	



Mill Seat Landfill
203 Brew Rd.
Bergen, NY, 14416
Ph: (585) 494-3000

Original
Ticket# 499017

Customer Name DAYENVIR-103030NY DAY ENVIR/G Carrier RVA RVA INDEPENDENT TRK'S ASSOC.
Ticket Date 04/16/2008 Vehicle# 112 Volume
Payment Type Credit Account Container
Manual Ticket# Driver ADAM
Hauling Ticket# Check#
Route 75938 Billing # 0000850
State Waste Code Gen EPA ID
Manifest X
Destination Grid A16
PO
Profile 103030NY (PETR CONT SOIL (C))-185 MT HOPE AVE ROCHESTER NY)
Generator 190-GENESEECOMMONS GENESEE COMMONS ASSOC

	Time	Scale	Operator	Inbound	Gross	
In	04/16/2008 08:42:15	Scale1	jane		Tare	59860 lb
Out	04/16/2008 08:54:39	SCALE2	robin		Net	29300 lb
					Tons	30560 lb
						15.28

Comments

Product	LD%	Qty	UOM	Rate	Tax	Amount	Origin
1 Cont Soil Pet-RGC-	100	15.28	Tons				MON
2 FUEL-TAX-Taxable F	100		%				MON
3 P3ENV-TAX-Taxable	100		%				MON
4 TPT-TRANS PER TON	100	15.28	Tons				MON

Total Tax
Total Ticket

Driver's Signature _____

112

112

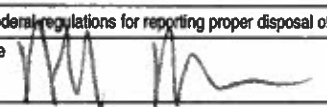
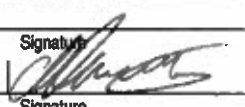
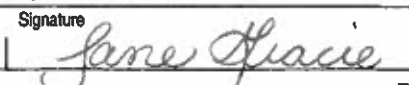
GENERATOR	NON-HAZARDOUS WASTE MANIFEST		1. Generator ID Number	2. Page 1 of 1	3. Emergency Response Phone	4. Waste Tracking Number		
	5. Generator's Name and Mailing Address GENESEE COMMONS ASSOCIATES 185 MT. HOPE AVENUE ROCHESTER NY 14620				Generator's Site Address (if different than mailing address)			
	Generator's Phone: (585) 324-0512							
	6. Transporter 1 Company Name				U.S. EPA ID Number			
	7. Transporter 2 Company Name				U.S. EPA ID Number			
TRANSPORTER INT'L	8. Designated Facility Name and Site Address WM OF NY - MILL SEAT LANDFILL 303 BREW ROAD BERGEN NY 14416				U.S. EPA ID Number			
	Facility's Phone: (585) 494-3000							
	9. Waste Shipping Name and Description		10. Containers		11. Total Quantity	12. Unit WL/Vol.		
			No.	Type				
	1. NON REGULATED MATERIAL		001	DT				
2.								
3.								
4.								
DESIGNATED FACILITY	13. Special Handling Instructions and Additional Information PROFILE 103030NY SOIL CONTAMINATED WITH PETROLEUM							
	14. GENERATOR'S CERTIFICATION: I certify the materials described above on this manifest are not subject to federal regulations for reporting proper disposal of Hazardous Waste.							
	Generator's/Officer's Printed/Typed Name Geneesee Commons Associates				Signature 	Month 4	Day 9	Year 08
	15. International Shipments <input type="checkbox"/> Import to U.S. <input type="checkbox"/> Export from U.S.		Port of entry/exit:		Date leaving U.S.:			
	Transporter Signature (for exports only):							
DESIGNATED FACILITY	18. Transporter Acknowledgment of Receipt of Materials							
	Transporter 1 Printed/Typed Name Adam Barley				Signature 	Month 4	Day 16	Year 08
	Transporter 2 Printed/Typed Name				Signature	Month	Day	Year
	17. Discrepancy							
	17a. Discrepancy Indication Space <input type="checkbox"/> Quantity <input type="checkbox"/> Type <input type="checkbox"/> Residue <input type="checkbox"/> Partial Rejection <input type="checkbox"/> Full Rejection							
17b. Alternate Facility (or Generator) Manifest Reference Number: U.S. EPA ID Number								
Facility's Phone:								
17c. Signature of Alternate Facility (or Generator) Month Day Year								
18. Designated Facility Owner or Operator: Certification of receipt of materials covered by the manifest except as noted in Item 17a								
Printed/Typed Name Jane Gracie				Signature 	Month 4	Day 16	Year 08	



Mill Seat Landfill
303 Brew Rd.
Bergen, NY, 14416
Ph: (585) 494-3000

Original
Ticket# 499029

Customer Name DAYENVIR-103030NY DAY ENVIR/G Carrier RVA RVA INDEPENDENT TRK'S ASSOC.
Ticket Date 04/16/2008 Vehicle# 90 Volume
Payment Type Credit Account Container
Manual Ticket# Driver ROBERT WRIGHT
Hauling Ticket# Check#
Route 72708 Billing # 0000850
State Waste Code Gen EPA ID
Manifest X
Destination Grid A16
PO
Profile 103030NY (PETR CONT SOIL (C)-185 MT HOPE AVE ROCHESTER NY)
Generator 190-GENESEECOMMONS GENESEE COMMONS ASSOC

	Time	Scale	Operator	Inbound	Gross	
In	04/16/2008 09:09:42	Scale1	jane		Tare	73920 lb
Out	04/16/2008 09:24:46	SCALE2	robin		Net	26880 lb
					Tons	47040 lb
						23.52

Comments 1ST OVERWEIGHT

Product	LDX	Qty	UDM	Rate	Tax	Amount	Origin
1 Cont Soil Pet-RGC-	100	23.52	Tons				MON
2 FUEL-TAX-Taxable F	100		%				MON
3 P3ENV-TAX-Taxable	100		%				MON
4 TPT-TRANS PER TON	100	23.52	Tons				MON

Total Tax
Total Ticket

Driver's Signature _____

#90

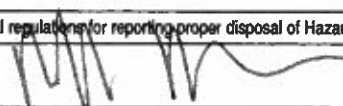
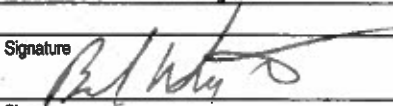
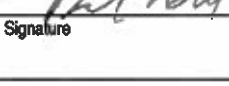
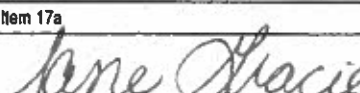
GENERATOR	NON-HAZARDOUS WASTE MANIFEST		1. Generator ID Number		2. Page 1 of 1		3. Emergency Response Phone		4. Waste Tracking Number		
	5. Generator's Name and Mailing Address GENESEE COMMONS ASSOCIATES 185 MT. HOPE AVENUE ROCHESTER NY 14620					Generator's Site Address (if different than mailing address)					
	Generator's Phone: (585) 324-0512										
	6. Transporter 1 Company Name					U.S. EPA ID Number					
	7. Transporter 2 Company Name					U.S. EPA ID Number					
TRANSPORTER	8. Designated Facility Name and Site Address WM OF NY - MILL SEAT LANDFILL 303 BREW ROAD BERGEN NY 14416					U.S. EPA ID Number					
	Facility's Phone: (585) 494-3000										
	9. Waste Shipping Name and Description					10. Containers		11. Total Quantity	12. Unit Wt./Vol.		
						No.	Type				
	1. NON REGULATED MATERIAL					001	DT				
13. Special Handling Instructions and Additional Information PROFILE 103030NY SOIL CONTAMINATED WITH PETROLEUM											
DESIGNATED FACILITY	14. GENERATOR'S CERTIFICATION: I certify the materials described above on this manifest are not subject to federal regulations for reporting proper disposal of Hazardous Waste.										
	Generator's/Officer's Printed/Typed Name Geneesee Commons Associates					Signature 		Month Day Year 14 19 08			
	15. International Shipments <input type="checkbox"/> Import to U.S. <input type="checkbox"/> Export from U.S.					Port of entry/exit: _____					
	Transporter Signature (for exports only): _____					Date leaving U.S.: _____					
	16. Transporter Acknowledgment of Receipt of Materials										
Transporter 1 Printed/Typed Name Bob W. Kish					Signature 		Month Day Year 17 16 08				
Transporter 2 Printed/Typed Name BOB					Signature 		Month Day Year 				
17. Discrepancy											
17a. Discrepancy Indication Space <input type="checkbox"/> Quantity <input type="checkbox"/> Type <input type="checkbox"/> Residue <input type="checkbox"/> Partial Rejection <input type="checkbox"/> Full Rejection					Manifest Reference Number: _____						
17b. Alternate Facility (or Generator)					U.S. EPA ID Number						
Facility's Phone: _____											
17c. Signature of Alternate Facility (or Generator)					Month Day Year 						
18. Designated Facility Owner or Operator: Certification of receipt of materials covered by the manifest except as noted in Item 17a											
Printed/Typed Name Jane Gracie					Signature 		Month Day Year 14 16 08				



Mill Seat Landfill
503 Brew Rd.
Bergen, NY, 14416
Ph: (585) 494-3000

Original
Ticket# 499053

Customer Name DAYENVIR-103030NY DAY ENVIR/G Carrier JD TRUCKING JD TRUCKING
Ticket Date 04/16/2008 Vehicle# JD07 Volume
Payment Type Credit Account Container
Manual Ticket# Driver JOHN
Hauling Ticket# Check#
Route 70625 Billing # 0000850
State Waste Code Gen EPA ID
Manifest X
Destination Grid A16
PO
Profile 103030NY (PETR CONT SOIL (C))-185 MT HOPE AVE ROCHESTER NY)
Generator 190-GENESEECOMMONS GENESEE COMMONS ASSOC

	Time	Scale	Operator	Inbound	Gross	
In	04/16/2008 10:09:59	Scale1	jane		Tare	66420 lb
Out	04/16/2008 10:23:01	SCALE2	robin		Net	27320 lb
					Tons	39100 lb
						19.55

Comments

Product	LDX	Qty	UOM	Rate	Tax	Amount	Origin
1 Cont Soil Pet-RGC-	100	19.55	Tons				MON
2 FUEL-TAX-Taxable F	100		%				MON
3 P3ENV-TAX-Taxable	100		%				MON
4 TPT-TRANS PER TON	100	19.55	Tons				MON

Total Tax
Total Ticket

Driver's Signature _____

Time in 850 940 out

CWMI

NON-HAZARDOUS WASTE MANIFEST	1. Generator ID Number	2. Page 1 of 1	3. Emergency Response Phone	4. Waste Tracking Number	
	Generator's Site Address (if different than mailing address)				
	5. Generator's Name and Mailing Address GENESEE COMMONS ASSOCIATES 185 MT. HOPE AVENUE ROCHESTER NY 14620 (585) 324-0512				
	6. Transporter 1 Company Name		U.S. EPA ID Number		
	7. Transporter 2 Company Name		U.S. EPA ID Number		
8. Designated Facility Name and Site Address WM OF NY - MILL SEAT LANDFILL 308 BREW ROAD BERGEN NY 14416 (585) 494-3000					
Facility's Phone:					
9. Waste Shipping Name and Description					
10. Containers					
11. Total Quantity					
12. Unit Wt./Vol.					
13. Special Handling Instructions and Additional Information PROFILE 103030NY SOIL CONTAMINATED WITH PETROLEUM					
14. GENERATOR'S CERTIFICATION: I certify the materials described above on this manifest are not subject to federal regulations for reporting proper disposal of Hazardous Waste.					
Generator's/Officer's Printed/Typed Name Geneese Commons Associates					
Signature <i>[Signature]</i>					
Month Day Year 4 9 08					
15. International Shipments <input type="checkbox"/> Import to U.S. <input type="checkbox"/> Export from U.S. Port of entry/exit: Date leaving U.S.:					
Transporter Signature (for exports only):					
16. Transporter Acknowledgment of Receipt of Materials					
Transporter 1 Printed/Typed Name John O'Keefe					
Signature <i>[Signature]</i>					
Month Day Year 4 16 08					
Transporter 2 Printed/Typed Name [Blank]					
Signature <i>[Blank]</i>					
Month Day Year [Blank]					
17. Discrepancy					
17a. Discrepancy Indication Space <input type="checkbox"/> Quantity <input type="checkbox"/> Type <input type="checkbox"/> Residue <input type="checkbox"/> Partial Rejection <input type="checkbox"/> Full Rejection					
Manifest Reference Number:					
17b. Alternate Facility (or Generator)					
U.S. EPA ID Number					
Facility's Phone:					
17c. Signature of Alternate Facility (or Generator)					
Month Day Year					
18. Designated Facility Owner or Operator: Certification of receipt of materials covered by the manifest except as noted in item 17a					
Printed/Typed Name Jane Gracie					
Signature <i>[Signature]</i>					
Month Day Year 4 16 08					



Mill Seat Landfill
303 Brew Rd.
Bergen, NY, 14416
Ph: (585) 494-3000

Original
Ticket# 499056

Customer Name DAYENVIR-103030NY DAY ENVIR/G Carrier RVA RVA INDEPENDENT TRK'S ASSOC.
Ticket Date 04/16/2008 Vehicle# 115 Volume
Payment Type Credit Account Container
Manual Ticket# Driver WM.
Hauling Ticket# Check#
Route 74375 Billing # 0000850
State Waste Code Gen EPA ID
Manifest X
Destination Grid A16
PO
Profile 103030NY (PETR CONT SOIL (C)-185 MT HOPE AVE ROCHESTER NY)
Generator 190-GENESEECOMMONS GENESEE COMMONS ASSOC

	Time	Scale	Operator	Inbound	Gross	
In	04/16/2008 10:21:36	Scale1	jane		Tare	74620 lb
Out	04/16/2008 10:35:15	SCALE2	robin		Net	29300 lb
					Tons	45320 lb
						22.66

Comments

Product	LD%	Qty	UOM	Rate	Tax	Amount	Origin
1 Cont Soil Pet-RGC-	100	22.66	Tons				MON
2 FUEL-TAX-Taxable F	100		%				MON
3 P3ENV-TAX-Taxable	100		%				MON
4 TPT-TRANS PER TON	100	22.66	Tons				MON

Total Tax
Total Ticket

Driver's Signature _____

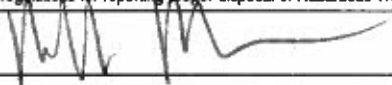
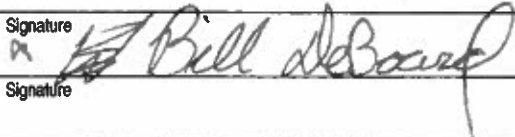
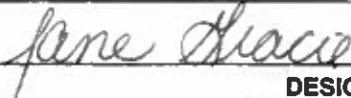
NON-HAZARDOUS WASTE MANIFEST		1. Generator ID Number		2. Page 1 of 1		3. Emergency Response Phone		4. Waste Tracking Number		
5. Generator's Name and Mailing Address GENESEE COMMONS ASSOCIATES 185 MT. HOPE AVENUE ROCHESTER NY 14620 Generator's Phone: (585) 324-0512		Generator's Site Address (if different than mailing address)								
6. Transporter 1 Company Name		U.S. EPA ID Number								
7. Transporter 2 Company Name		U.S. EPA ID Number								
8. Designated Facility Name and Site Address WM OF NY - MILL SEAT LANDFILL 303 BREW ROAD BERGEN NY 14416 Facility's Phone: (585) 494-3000		U.S. EPA ID Number								
9. Waste Shipping Name and Description 1. NON REGULATED MATERIAL 2. 3. 4.		10. Containers		11. Total Quantity		12. Unit Wt./Vol.				
		No.	Type							
		001		DT						
13. Special Handling Instructions and Additional Information PROFILE 103030NY SOIL CONTAMINATED WITH PETROLEUM										
14. GENERATOR'S CERTIFICATION: I certify the materials described above on this manifest are not subject to federal regulations for reporting proper disposal of Hazardous Waste.										
Generator's/Officer's Printed/Typed Name GeneSee Commons Associates		Signature 				Month Day Year 17 19 08				
15. International Shipments <input type="checkbox"/> Import to U.S. <input type="checkbox"/> Export from U.S.										
Port of entry/exit: _____ Date leaving U.S.: _____										
16. Transporter Acknowledgment of Receipt of Materials										
Transporter 1 Printed/Typed Name Bill DeBoard		Signature 				Month Day Year 4 16 08				
Transporter 2 Printed/Typed Name		Signature				Month Day Year				
17. Discrepancy										
17a. Discrepancy Indication Space <input type="checkbox"/> Quantity <input type="checkbox"/> Type <input type="checkbox"/> Residue <input type="checkbox"/> Partial Rejection <input type="checkbox"/> Full Rejection										
Manifest Reference Number:										
17b. Alternate Facility (or Generator)		U.S. EPA ID Number								
Facility's Phone:										
17c. Signature of Alternate Facility (or Generator)		Month Day Year								
18. Designated Facility Owner or Operator: Certification of receipt of materials covered by the manifest except as noted in Item 17a										
Printed/Typed Name Jane Gracie		Signature 				Month Day Year 4 16 08				



Mill Seat Landfill
303 Brew Rd.
Bergen, NY, 14416
Ph: (585) 494-3000

Original
Ticket# 499060

Customer Name DAYENVIR-103030NY DAY ENVIR/G Carrier RVA RVA INDEPENDENT TRK'S ASSOC.
Ticket Date 04/16/2008 Vehicle# 112 Volume
Payment Type Credit Account Container
Manual Ticket# Driver ADAM
Hauling Ticket# Check#
Route 75938 Billing # 0000850
State Waste Code Gen EPA ID
Manifest X
Destination Grid A16
PO
Profile 103030NY (PETR CONT SOIL (C)-185 MT HOPE AVE ROCHESTER NY)
Generator 190-GENESEECOMMONS GENESEE COMMONS ASSOC

	Time	Scale	Operator	Inbound	Gross	
In	04/16/2008 10:28:06	Scale1	jane		Tare	71540 lb
Out	04/16/2008 10:38:02	SCALE2	robin		Net	29240 lb
					Tons	42300 lb
						21.15

Comments

Product	LD%	Qty	UOM	Rate	Tax	Amount	Origin
1 Cont Soil Pet-RGC-	100	21.15	Tons				MON
2 FUEL-TAX-Taxable F	100		%				MON
3 P3ENV-TAX-Taxable	100		%				MON
4 TPT-TRANS PER TON	100	21.15	Tons				MON

Total Tax
Total Ticket

Driver's Signature _____

112

GENERATOR	NON-HAZARDOUS WASTE MANIFEST		1. Generator ID Number		2. Page 1 of 1		3. Emergency Response Phone		4. Waste Tracking Number		
	5. Generator's Name and Mailing Address GENESEE COMMONS ASSOCIATES 185 MT. HOPE AVENUE ROCHESTER NY 14620						Generator's Site Address (if different than mailing address)				
	Generator's Phone: (585) 324-0512										
	6. Transporter 1 Company Name						U.S. EPA ID Number				
	7. Transporter 2 Company Name						U.S. EPA ID Number				
	8. Designated Facility Name and Site Address WM OF NY - MILL SEAT LANDFILL 303 BREW ROAD BERGEN NY 14416						U.S. EPA ID Number				
	Facility's Phone: (585) 484-3000										
	9. Waste Shipping Name and Description		10. Containers		11. Total Quantity		12. Unit Wt./Vol.				
			No. Type								
	1. NON REGULATED MATERIAL		001 DT								
2.											
3.											
4.											
TRANSPORTER INT'L	13. Special Handling Instructions and Additional Information PROFILE 103030NY SOIL CONTAMINATED WITH PETROLEUM										
	14. GENERATOR'S CERTIFICATION: I certify the materials described above on this manifest are not subject to federal regulations for reporting proper disposal of Hazardous Waste.										
	Generator's/Officer's Printed/Typed Name GeneSee Commons Associates						Signature 		Month Day Year 4 9 08		
	15. International Shipments <input type="checkbox"/> Import to U.S. <input type="checkbox"/> Export from U.S. Port of entry/exit: Date leaving U.S.:										
	16. Transporter Acknowledgment of Receipt of Materials										
	Transporter 1 Printed/Typed Name Ashley Burtley						Signature 		Month Day Year 4 16 08		
	Transporter 2 Printed/Typed Name						Signature		Month Day Year		
	17. Discrepancy										
	17a. Discrepancy Indication Space <input type="checkbox"/> Quantity <input type="checkbox"/> Type <input type="checkbox"/> Residue <input type="checkbox"/> Partial Rejection <input type="checkbox"/> Full Rejection										
	Manifest Reference Number:										
DESIGNATED FACILITY	17b. Alternate Facility (or Generator)						U.S. EPA ID Number				
	Facility's Phone:										
	17c. Signature of Alternate Facility (or Generator)						Month Day Year				
	18. Designated Facility Owner or Operator: Certification of receipt of materials covered by the manifest except as noted in Item 17a										
	Printed/Typed Name jane gracie						Signature 		Month Day Year 4 16 08		



Mill Seat Landfill
303 Brew Rd.
Bergen, NY, 14416
Ph: (585) 494-3000

Original
Ticket# 499064

Customer Name DAYENVIR-103030NY DAY ENVIR/G Carrier RVA RVA INDEPENDENT TRK'S ASSOC.
Ticket Date 04/16/2008 Vehicle# 90 Volume
Payment Type Credit Account Container
Manual Ticket# Driver ROBERT WRIGHT
Hauling Ticket# Check#
Route 72708 Billing # 0000850
State Waste Code Gen EPA ID
Manifest X
Destination Grid A16
PO
Profile 103030NY (PETR CONT SOIL (C)-185 MT HOPE AVE ROCHESTER NY)
Generator 190-GENESEECOMMONS GENESEE COMMONS ASSOC

	Time	Scale	Operator	Inbound	Gross	
In	04/16/2008 10:36:15	Scale1	jane		Tare	66120 lb
Out	04/16/2008 10:46:35	SCALE2	robin		Net	26800 lb
					Tons	39320 lb
						19.66

Comments

Product	LD%	Qty	UOM	Rate	Tax	Amount	Origin
1 Cont Soil Pet-RGC- 100		19.66	Tons				MON
2 FUEL-TAX-Taxable F 100			%				MON
3 P3ENV-TAX-Taxable 100			%				MON
4 TPT-TRANS PER TON 100		19.66	Tons				MON

Total Tax
Total Ticket

Driver's Signature _____

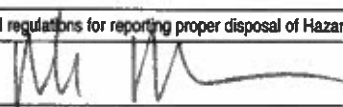
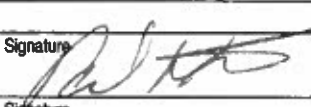
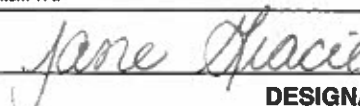
GENERATOR	NON-HAZARDOUS WASTE MANIFEST		1. Generator ID Number	2. Page 1 of 1	3. Emergency Response Phone	4. Waste Tracking Number		
	5. Generator's Name and Mailing Address GENESEE COMMONS ASSOCIATES 185 MT. HOPE AVENUE ROCHESTER NY 14620				Generator's Site Address (if different than mailing address)			
	Generator's Phone: (585) 324-0512							
	8. Transporter 1 Company Name				U.S. EPA ID Number			
	7. Transporter 2 Company Name				U.S. EPA ID Number			
TRANSPORTER	8. Designated Facility Name and Site Address WM OF NY - MILL SEAT LANDFILL 303 BREW ROAD BERGEN NY 14416				U.S. EPA ID Number			
	Facility's Phone: (585) 494-3000							
	9. Waste Shipping Name and Description		10. Containers		11. Total Quantity	12. Unit Wt./Vol.		
			No.	Type				
	1. NON REGULATED MATERIAL		001	DT				
2.								
3.								
4.								
DESIGNATED FACILITY	13. Special Handling Instructions and Additional Information PROFILE 103030NY SOIL CONTAMINATED WITH PETROLEUM							
	14. GENERATOR'S CERTIFICATION: I certify the materials described above on this manifest are not subject to federal regulations for reporting proper disposal of Hazardous Waste.							
	Generator's/Officer's Printed/Typed Name Geneesee Commons Associates				Signature 		Month Day Year 4 19 08	
	15. International Shipments <input type="checkbox"/> Import to U.S. <input type="checkbox"/> Export from U.S.				Port of entry/exit: Date leaving U.S.:			
	Transporter Signature (for exports only):							
DESIGNATED FACILITY	16. Transporter Acknowledgment of Receipt of Materials							
	Transporter 1 Printed/Typed Name Bob Waizke				Signature 		Month Day Year 4 16 08	
	Transporter 2 Printed/Typed Name				Signature		Month Day Year	
	17. Discrepancy							
	17a. Discrepancy Indication Space <input type="checkbox"/> Quantity <input type="checkbox"/> Type <input type="checkbox"/> Residue <input type="checkbox"/> Partial Rejection <input type="checkbox"/> Full Rejection							
Manifest Reference Number:								
17b. Alternate Facility (or Generator)				U.S. EPA ID Number				
Facility's Phone:								
17c. Signature of Alternate Facility (or Generator)				Month Day Year				
18. Designated Facility Owner or Operator: Certification of receipt of materials covered by the manifest except as noted in item 17a								
Printed/Typed Name Jane Gracie				Signature 		Month Day Year 4 16 08		



Mill Seat Landfill
303 Brew Rd.
Bergen, NY, 14416
Ph: (585) 494-3000

Original
Ticket# 499093

Customer Name DAYENVIR-103030NY DAY ENVIR/G Carrier JD TRUCKING JD TRUCKING
Ticket Date 04/16/2008 Vehicle# JD07 Volume
Payment Type Credit Account Container
Manual Ticket# Driver BRIAN
Hauling Ticket# Check#
Route 70625 Billing # 0000850
State Waste Code Gen EPA ID
Manifest X
Destination Grid A16
PO
Profile 103030NY (PETR CONT SOIL (C)-185 MT HOPE AVE ROCHESTER NY)
Generator 190-GENESEECOMMONS GENESEE COMMONS ASSOC

	Time	Scale	Operator	Inbound	Gross	
In	04/16/2008 11:52:52	Scale1	jane		Tare	71060 lb
Out	04/16/2008 12:00:56	SCALE2	robin		Net	27280 lb
					Tons	43780 lb
						21.89

Comments

Product	LDX	Qty	UOM	Rate	Tax	Amount	Origin
1 Cont Soil Pet-RGC-	100	21.89	Tons				MON
2 FUEL-TAX-Taxable F	100		%				MON
3 P3ENV-TAX-Taxable	100		%				MON
4 TPT-TRANS PER TON	100	21.89	Tons				MON

Total Tax
Total Ticket

Driver's Signature _____

in 1045 1120 out

JD-07 CWM

GENERATOR	NON-HAZARDOUS WASTE MANIFEST		1. Generator ID Number	2. Page 1 of 1	3. Emergency Response Phone	4. Waste Tracking Number		
	5. Generator's Name and Mailing Address GENESEE COMMONS ASSOCIATES 185 MT. HOPE AVENUE ROCHESTER NY 14620				Generator's Site Address (if different than mailing address)			
	Generator's Phone: (585) 324-0512							
	6. Transporter 1 Company Name				U.S. EPA ID Number			
	7. Transporter 2 Company Name				U.S. EPA ID Number			
	8. Designated Facility Name and Site Address WM OF NY - MILL SEAT LANDFILL 303 BREW ROAD BERGEN NY 14416				U.S. EPA ID Number			
	Facility's Phone: (585) 494-3000							
	9. Waste Shipping Name and Description		10. Containers		11. Total Quantity	12. Unit Wt./Vol.		
			No.	Type				
	1. NON REGULATED MATERIAL		001	DT				
2.								
3.								
4.								
13. Special Handling Instructions and Additional Information PROFILE 103030NY SOIL CONTAMINATED WITH PETROLEUM								
14. GENERATOR'S CERTIFICATION: I certify the materials described above on this manifest are not subject to federal regulations for reporting proper disposal of Hazardous Waste.								
Generator's/Officer's Printed/Typed Name Geneesee Commons Associates				Signature 	Month 4	Day 9	Year 108	
TRANSPORTER	15. International Shipments		<input type="checkbox"/> Import to U.S. <input type="checkbox"/> Export from U.S.		Port of entry/exit: _____ Date leaving U.S.: _____			
	16. Transporter Acknowledgment of Receipt of Materials							
Transporter 1 Printed/Typed Name John O'Keefe				Signature 	Month 4	Day 16	Year 08	
Transporter 2 Printed/Typed Name				Signature	Month	Day	Year	
DESIGNATED FACILITY	17. Discrepancy							
	17a. Discrepancy Indication Space <input type="checkbox"/> Quantity <input type="checkbox"/> Type <input type="checkbox"/> Residue <input type="checkbox"/> Partial Rejection <input type="checkbox"/> Full Rejection							
	17b. Alternate Facility (or Generator)				Manifest Reference Number: _____ U.S. EPA ID Number			
	Facility's Phone: _____							
	17c. Signature of Alternate Facility (or Generator) _____ Month _____ Day _____ Year _____							
18. Designated Facility Owner or Operator: Certification of receipt of materials covered by the manifest except as noted in Item 17a								
Printed/Typed Name Jane Grace				Signature 	Month 4	Day 16	Year 08	



Mill Seat Landfill
303 Brew Rd.
Bergen, NY, 14416
Ph: (585) 494-3000

Original
Ticket# 499094

Customer Name DAYENVIR-103030NY DAY ENVIR/G Carrier RVA RVA INDEPENDENT TRK'S ASSOC.
Ticket Date 04/16/2008 Vehicle# 115 Volume
Payment Type Credit Account Container
Manual Ticket# Driver WM.
Hauling Ticket# Check#
Route 74375 Billing # 0000850
State Waste Code Gen EPA ID
Manifest X
Destination Grid A16
PO
Profile 103030NY (PETR CONT SOIL (C)-185 MT HOPE AVE ROCHESTER NY)
Generator 190-GENESEECOMMONS GENESEE COMMONS ASSOC

	Time	Scale	Operator	Inbound	Gross	
In	04/16/2008 11:55:12	Scale1	jane		Tare	64120 lb
Out	04/16/2008 12:07:38	SCALE2	robin		Net	29200 lb
					Tons	34920 lb
						17.46

Comments

Product	LD%	Qty	UOM	Rate	Tax	Amount	Origin
1 Cont Soil Pet-RGC-	100	17.46	Tons				MON
2 FUEL-TAX-Taxable F	100		%				MON
3 P3ENV-TAX-Taxable	100		%				MON
4 TPT-TRANS PER TON	100	17.46	Tons				MON

Total Tax
Total Ticket

Driver's Signature _____

115

GENERATOR	NON-HAZARDOUS WASTE MANIFEST		1. Generator ID Number	2. Page 1 of 1	3. Emergency Response Phone	4. Waste Tracking Number		
	5. Generator's Name and Mailing Address GENESEE COMMONS ASSOCIATES 188 MT. HOPE AVENUE ROCHESTER NY 14620				Generator's Site Address (if different than mailing address)			
	Generator's Phone: (585) 324-0512							
	6. Transporter 1 Company Name				U.S. EPA ID Number			
	7. Transporter 2 Company Name				U.S. EPA ID Number			
TRANSPORTER	8. Designated Facility Name and Site Address WM OF NY - MILL SEAT LANDFILL 303 BREW ROAD BERGEN NY 14416				U.S. EPA ID Number			
	Facility's Phone: (585) 494-3000							
	9. Waste Shipping Name and Description		10. Containers		11. Total Quantity	12. Unit Wt./Vol.		
			No.	Type				
	1. NON REGULATED MATERIAL		001	DT				
DESIGNATED FACILITY	2.							
	3.							
	4.							
	13. Special Handling Instructions and Additional Information PROFILE 103030NY SOIL CONTAMINATED WITH PETROLEUM							
	14. GENERATOR'S CERTIFICATION: I certify the materials described above on this manifest are not subject to federal regulations for reporting proper disposal of Hazardous Waste.							
Generator's/Officer's Printed/Typed Name GeneSee Commons Associates				Signature <i>[Signature]</i>		Month Day Year 4 9 08		
15. International Shipments <input type="checkbox"/> Import to U.S. <input type="checkbox"/> Export from U.S. Port of entry/exit: Date leaving U.S.:								
16. Transporter Acknowledgment of Receipt of Materials								
Transporter 1 Printed/Typed Name Bill DeBoard				Signature <i>[Signature]</i>		Month Day Year 4 10 08		
Transporter 2 Printed/Typed Name				Signature		Month Day Year		
17. Discrepancy								
17a. Discrepancy Indication Space <input type="checkbox"/> Quantity <input type="checkbox"/> Type <input type="checkbox"/> Residue <input type="checkbox"/> Partial Rejection <input type="checkbox"/> Full Rejection								
17b. Alternate Facility (or Generator)				Manifest Reference Number: U.S. EPA ID Number				
Facility's Phone:								
17c. Signature of Alternate Facility (or Generator)				Month Day Year				
18. Designated Facility Owner or Operator: Certification of receipt of materials covered by the manifest except as noted in Item 17a								
Printed/Typed Name Jane Gracie				Signature <i>[Signature]</i>		Month Day Year 4 10 08		



Mill Seat Landfill
303 Brew Rd.
Bergen, NY, 14416
Ph: (585) 494-3000

Original
Ticket# 499097

Customer Name DAYENVIR-103030NY DAY ENVIR/G Carrier RVA RVA INDEPENDENT TRK'S ASSOC.
Ticket Date 04/16/2008 Vehicle# 112 Volume
Payment Type Credit Account Container
Manual Ticket# Driver ADAM
Hauling Ticket# Check#
Route 75938 Billing # 0000850
State Waste Code Gen EPA ID
Manifest X
Destination Grid A16
PO
Profile 103030NY (PETR CONT SOIL (C)-185 MT HOPE AVE ROCHESTER NY)
Generator 190-GENESEECOMMONS GENESEE COMMONS ASSOC

	Time	Scale	Operator	Inbound	Gross	
In	04/16/2008 12:00:49	Scale1	jane		Tare	66140 lb
Out	04/16/2008 12:11:57	SCALE2	robin		Net	29120 lb
					Tons	37020 lb
						18.51

Comments

Product	LDX	Qty	UDM	Rate	Tax	Amount	Origin
1 Cont Soil Pet-RGC-	100	18.51	Tons				MON
2 FUEL-TAX-Taxable F	100		%				MON
3 P3ENV-TAX-Taxable	100		%				MON
4 TPT-TRANS PER TON	100	18.51	Tons				MON

Total Tax
Total Ticket

Driver's Signature _____

112

#112

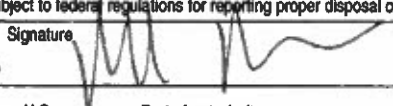
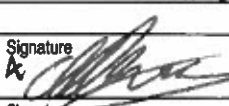
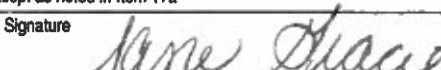
NON-HAZARDOUS WASTE MANIFEST		1. Generator ID Number	2. Page 1 of 1	3. Emergency Response Phone	4. Waste Tracking Number
5. Generator's Name and Mailing Address GENESEE COMMONS ASSOCIATES 185 MT. HOPE AVENUE ROCHESTER NY 14620			Generator's Site Address (if different than mailing address)		
Generator's Phone: (585) 324-0512					
6. Transporter 1 Company Name				U.S. EPA ID Number	
7. Transporter 2 Company Name				U.S. EPA ID Number	
8. Designated Facility Name and Site Address WM OF NY - MILL SEAT LANDFILL 303 BREW ROAD BERGEN NY 14416				U.S. EPA ID Number	
Facility's Phone: (585) 494-3000					
9. Waste Shipping Name and Description		10. Containers		11. Total Quantity	12. Unit Wt./Vol.
		No.	Type		
1. NON REGULATED MATERIAL		001	DT		
2.					
3.					
4.					
13. Special Handling Instructions and Additional Information PROFILE 103030NY SOIL CONTAMINATED WITH PETROLEUM					
14. GENERATOR'S CERTIFICATION: I certify the materials described above on this manifest are not subject to federal regulations for reporting proper disposal of Hazardous Waste.					
Generator's/Officer's Printed/Typed Name Geneesee Commons Associates				Signature 	Month Day Year 4 9 08
15. International Shipments <input type="checkbox"/> Import to U.S. <input type="checkbox"/> Export from U.S. Port of entry/exit: Date leaving U.S.:					
16. Transporter Acknowledgment of Receipt of Materials					
Transporter 1 Printed/Typed Name Adam Burley				Signature 	Month Day Year 4 16 08
Transporter 2 Printed/Typed Name				Signature	Month Day Year
17. Discrepancy					
17a. Discrepancy Indication Space <input type="checkbox"/> Quantity <input type="checkbox"/> Type <input type="checkbox"/> Residue <input type="checkbox"/> Partial Rejection <input type="checkbox"/> Full Rejection					
Manifest Reference Number:					
17b. Alternate Facility (or Generator)				U.S. EPA ID Number	
Facility's Phone:					
17c. Signature of Alternate Facility (or Generator)				Month Day Year	
18. Designated Facility Owner or Operator: Certification of receipt of materials covered by the manifest except as noted in Item 17a					
Printed/Typed Name jane gracie				Signature 	Month Day Year



Mill Seat Landfill
303 Brew Rd.
Bergen, NY, 14416
Ph: (585) 494-3000

Original
Ticket# 499128

Customer Name DAYENVIR-103030NY DAY ENVIR/G Carrier RVA RVA INDEPENDENT TRK'S ASSOC.
Ticket Date 04/16/2008 Vehicle# 90 Volume
Payment Type Credit Account Container
Manual Ticket# Driver ROBERT WRIGHT
Hauling Ticket# Check#
Route 72708 Billing # 0000850
State Waste Code Gen EPA ID
Manifest X
Destination Grid A16
PO
Profile 103030NY (PETR CONT SOIL (C)-185 MT HOPE AVE ROCHESTER NY)
Generator 190-GENESEECOMMONS GENESEE COMMONS ASSOC

	Time	Scale	Operator	Inbound	Gross	70560 lb
In	04/16/2008 12:57:24	Scale1	jane		Tare	26700 lb
Out	04/16/2008 13:09:22	SCALE2	robin		Net	43860 lb
					Tons	21.93

Comments

Product	LD%	Qty	UOM	Rate	Tax	Amount	Origin
1 Cont Soil Pet-RGC-	100	21.93	Tons				MON
2 FUEL-TAX-Taxable F	100		%				MON
3 P3ENV-TAX-Taxable	100		%				MON
4 TPT-TRANS PER TON	100	21.93	Tons				MON

Total Tax
Total Ticket

Driver's Signature _____

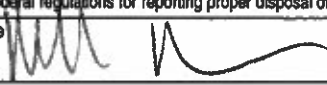
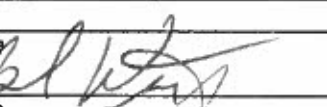
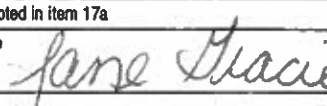
NON-HAZARDOUS WASTE MANIFEST		1. Generator ID Number		2. Page 1 of 1		3. Emergency Response Phone		4. Waste Tracking Number	
		5. Generator's Name and Mailing Address GENESEE COMMONS ASSOCIATES 185 MT. HOPE AVENUE ROCHESTER NY 14620		Generator's Site Address (if different than mailing address)					
		Generator's Phone: (585) 324-0512							
		6. Transporter 1 Company Name				U.S. EPA ID Number			
		7. Transporter 2 Company Name				U.S. EPA ID Number			
		8. Designated Facility Name and Site Address WM OF NY - MILL SEAT LANDFILL 303 BREW ROAD BERGEN NY 14416				U.S. EPA ID Number			
		Facility's Phone: (585) 494-3000							
		9. Waste Shipping Name and Description		10. Containers		11. Total Quantity	12. Unit WL/Vol.		
				No.	Type				
		1. NON REGULATED MATERIAL		001	DT				
		2.							
		3.							
		4.							
		13. Special Handling Instructions and Additional Information PROFILE 103030NY SOIL CONTAMINATED WITH PETROLEUM							
		14. GENERATOR'S CERTIFICATION: I certify the materials described above on this manifest are not subject to federal regulations for reporting proper disposal of Hazardous Waste.							
		Generator's/Officer's Printed/Typed Name Geneesee Commons Associates				Signature 		Month Day Year 4 9 08	
		15. International Shipments		<input type="checkbox"/> Import to U.S. <input type="checkbox"/> Export from U.S.		Port of entry/exit:			
		Transporter Signature (for exports only):		Date leaving U.S.:					
		18. Transporter Acknowledgment of Receipt of Materials							
		Transporter 1 Printed/Typed Name Bob Wright				Signature 		Month Day Year 4 16 08	
		Transporter 2 Printed/Typed Name				Signature		Month Day Year	
		17. Discrepancy							
		17a. Discrepancy indication Space		<input type="checkbox"/> Quantity <input type="checkbox"/> Type <input type="checkbox"/> Residue <input type="checkbox"/> Partial Rejection <input type="checkbox"/> Full Rejection					
		17b. Alternate Facility (or Generator)				U.S. EPA ID Number			
		Facility's Phone:							
		17c. Signature of Alternate Facility (or Generator)						Month Day Year	
		18. Designated Facility Owner or Operator: Certification of receipt of materials covered by the manifest except as noted in item 17a							
		Printed/Typed Name Jane Grace				Signature 		Month Day Year 4 16 08	



Mill Seat Landfill
303 Brew Rd.
Bergen, NY, 14416
Ph: (585) 494-3000

Original
Ticket# 499137

Customer Name DAYENVIR-103030NY DAY ENVIR/G Carrier JD TRUCKING JD TRUCKING
Ticket Date 04/16/2008 Vehicle# JD07 Volume
Payment Type Credit Account Container
Manual Ticket# Driver JOHN
Hauling Ticket# Check#
Route 70625 Billing # 0000850
State Waste Code Gen EPA ID
Manifest X
Destination Grid A16
PO
Profile 103030NY (PETR CONT SOIL (C)-185 MT HOPE AVE ROCHESTER NY)
Generator 190-GENESEECOMMONS GENESEE COMMONS ASSOC

	Time	Scale	Operator	Inbound	Gross	
In	04/16/2008 13:20:51	Scale1	jane		Tare	70540 lb
Out	04/16/2008 13:35:12	SCALE2	robin		Net	27160 lb
					Tons	43380 lb
						21.69

Comments

Product	LDX	Qty	UOM	Rate	Tax	Amount	Origin
1 Cont Soil Pet-RGC-	100	21.69	Tons				MON
2 FUEL-TAX-Taxable F	100		%				MON
3 P3ENV-TAX-Taxable	100		%				MON
4 TPT-TRANS PER TON	100	21.69	Tons				MON

Total Tax
Total Ticket

Driver's Signature _____

GENERATOR	NON-HAZARDOUS WASTE MANIFEST		1. Generator ID Number		2. Page 1 of 1		3. Emergency Response Phone		4. Waste Tracking Number							
	5. Generator's Name and Mailing Address GENESEE COMMONS ASSOCIATES 185 MT. HOPE AVENUE ROCHESTER NY 14620						Generator's Site Address (if different than mailing address)									
	Generator's Phone: (585) 324-0512															
	6. Transporter 1 Company Name						U.S. EPA ID Number									
	7. Transporter 2 Company Name						U.S. EPA ID Number									
TRANSPORTER	8. Designated Facility Name and Site Address WM OF NY - MILL SEAT LANDFILL 303 BREW ROAD BERGEN NY 14416						U.S. EPA ID Number									
	Facility's Phone: (585) 494-3000															
	9. Waste Shipping Name and Description						10. Containers		11. Total Quantity	12. Unit Wt./Vol.						
							No.	Type								
							1. NON REGULATED MATERIAL						001	DT		
2.																
3.																
4.																
DESIGNATED FACILITY	13. Special Handling Instructions and Additional Information PROFILE 103030NY SOIL CONTAMINATED WITH PETROLEUM															
	14. GENERATOR'S CERTIFICATION: I certify the materials described above on this manifest are not subject to federal regulations for reporting proper disposal of Hazardous Waste.															
	Generator's/Officer's Printed/Typed Name GeneSee Commons Associates								Signature		Month Day Year 4 9 08					
	15. International Shipments <input type="checkbox"/> Import to U.S. <input type="checkbox"/> Export from U.S. Port of entry/exit: _____ Date leaving U.S.: _____															
	16. Transporter Acknowledgment of Receipt of Materials															
Transporter 1 Printed/Typed Name John O'Keefe								Signature		Month Day Year 4 16 08						
Transporter 2 Printed/Typed Name								Signature		Month Day Year						
17. Discrepancy																
17a. Discrepancy Indication Space <input type="checkbox"/> Quantity <input type="checkbox"/> Type <input type="checkbox"/> Residue <input type="checkbox"/> Partial Rejection <input type="checkbox"/> Full Rejection																
17b. Alternate Facility (or Generator) Manifest Reference Number: _____ U.S. EPA ID Number																
Facility's Phone: _____																
17c. Signature of Alternate Facility (or Generator) Month Day Year																
18. Designated Facility Owner or Operator: Certification of receipt of materials covered by the manifest except as noted in Item 17a																
Printed/Typed Name Janice Grace								Signature		Month Day Year 4 16 08						



Mill Seat Landfill
803 Brew Rd.
Bergen, NY, 14416
Ph: (585) 494-3000

Original
Ticket# 499143

Customer Name DAYENVIR-103030NY DAY ENVIR/G Carrier RVA RVA INDEPENDENT TRK'S ASSOC.
Ticket Date 04/16/2008 Vehicle# 115 Volume
Payment Type Credit Account Container
Manual Ticket# Driver WM.
Hauling Ticket# Check#
Route 74375 Billing # 0000850
State Waste Code Gen EPA ID
Manifest X
Destination Grid A16
PO
Profile 103030NY (PETR CONT SOIL (C)-185 MT HOPE AVE ROCHESTER NY)
Generator 190-GENESEECOMMONS GENESEE COMMONS ASSOC

	Time	Scale	Operator	Inbound	Gross	71700 lb
In	04/16/2008 13:27:42	Scale1	jane		Tare	29100 lb
Out	04/16/2008 13:41:55	SCALE2	robin		Net	42600 lb
					Tons	21.30

Comments

Product	LD%	Qty	UOM	Rate	Tax	Amount	Origin
1 Cont Soil Pet-RGC-	100	21.30	Tons				MON
2 FUEL-TAX-Taxable F	100		%				MON
3 R3ENV-TAX-Taxable	100		%				MON
4 TPT-TRANS PER TON	100	21.30	Tons				MON

Total Tax
Total Ticket

Driver's Signature _____

NON-HAZARDOUS WASTE MANIFEST		1. Generator ID Number		2. Recipient's Name		3. Emergency Response Phone		4. Waste Tracking Number	
5. Generator's Name and Mailing Address GENESEE COMMONS ASSOCIATES 185 MT. HOPE AVENUE ROCHESTER NY 14620						Generator's Site Address (if different than mailing address)			
Generator's Phone: (585) 324-0512									
6. Transporter 1 Company Name						U.S. EPA ID Number			
7. Transporter 2 Company Name						U.S. EPA ID Number			
8. Designated Facility Name and Site Address WM OF NY - MILL SEAT LANDFILL 303 BREW ROAD BERGEN NY 14416						U.S. EPA ID Number			
Facility's Phone: (585) 494-3000									
9. Waste Shipping Name and Description						10. Containers		11. Total Quantity	12. Unif. Wt./Vol.
						No.	Type		
1. NON REGULATED MATERIAL						001	DT		
2.									
3.									
4.									
13. Special Handling Instructions and Additional Information PROFILE 103030NY SOIL CONTAMINATED WITH PETROLEUM									
14. GENERATOR'S CERTIFICATION: I certify the materials described above on this manifest are not subject to federal regulations for reporting proper disposal of Hazardous Waste.									
Generator's/Officer's Printed/Typed Name Geneesee Commons Associates						Signature <i>[Signature]</i>		Month Day Year 4 9 08	
15. International Shipments <input type="checkbox"/> Import to U.S. <input type="checkbox"/> Export from U.S. Port of entry/exit: _____ Date leaving U.S.: _____									
16. Transporter Acknowledgment of Receipt of Materials									
Transporter 1 Printed/Typed Name Bill DeBoard						Signature <i>[Signature]</i>		Month Day Year 4 16 08	
Transporter 2 Printed/Typed Name						Signature		Month Day Year	
17. Discrepancy									
17a. Discrepancy Indication Space <input type="checkbox"/> Quantity <input type="checkbox"/> Type <input type="checkbox"/> Residue <input type="checkbox"/> Partial Rejection <input type="checkbox"/> Full Rejection									
Manifest Reference Number: _____									
17b. Alternate Facility (or Generator)						U.S. EPA ID Number			
Facility's Phone: _____									
17c. Signature of Alternate Facility (or Generator)						Month Day Year			
18. Designated Facility Owner or Operator: Certification of receipt of materials covered by the manifest except as noted in Item 17a									
Printed/Typed Name jane gracie						Signature <i>[Signature]</i>		Month Day Year 4 16 09	



Mill Seat Landfill
303 Brew Rd.
Bergen, NY, 14416
Ph: (585) 494-3000

Original
Ticket# 499230

Customer Name DAYENVIR-103030NY DAY ENVIR/G Carrier JD TRUCKING JD TRUCKING
Ticket Date 04/17/2008 Vehicle# JD07 Volume
Payment Type Credit Account Container
Manual Ticket# Driver BRIAN
Hauling Ticket# Check#
Route 70625 Billing # 0000850
State Waste Code Gen EPA ID
Manifest X
Destination Grid J10
PO
Profile 103030NY (PETR CONT SOIL (C)-185 MT HOPE AVE ROCHESTER NY)
Generator 190-GENESEECOMMONS GENESEE COMMONS ASSOC

	Time	Scale	Operator	Inbound	Gross	70720 lb
In	04/17/2008 08:05:02	Scale1	jane		Tare	27340 lb
Out	04/17/2008 08:21:59	SCALE2	jane		Net	43380 lb
					Tons	21.69

Comments

Product	LD%	Qty	UOM	Rate	Tax	Amount	Origin
1 Cont Soil Pet-RGC-	100	21.69	Tons				MON
2 FUEL-TAX-Taxable F	100		%				MON
3 P3ENV-TAX-Taxable	100		%				MON
4 TPT-TRANS PER TON	100	21.69	Tons				MON

Total Tax
Total Ticket

Driver's Signature _____

JD-07 CWMH

GENERATOR	NON-HAZARDOUS WASTE MANIFEST		1. Generator ID Number	2. Page 1 of 1	3. Emergency Response Phone	4. Waste Tracking Number		
	5. Generator's Name and Mailing Address GENESEE COMMONS ASSOCIATES 185 MT. HOPE AVENUE ROCHESTER NY 14620 Generator's Phone: (565) 324-0512				Generator's Site Address (if different than mailing address)			
	8. Transporter 1 Company Name				U.S. EPA ID Number			
	7. Transporter 2 Company Name				U.S. EPA ID Number			
	8. Designated Facility Name and Site Address WM OF NY - MILL SEAT LANDFILL 303 BREW ROAD BERGEN NY 14416 Facility's Phone: (565) 494-3000				U.S. EPA ID Number			
TRANSPORTER	9. Waste Shipping Name and Description		10. Containers		11. Total Quantity	12. Unit Wt./Vol.		
	1. NON REGULATED MATERIAL		No.	Type				
			001	DT				
	2.							
	3.							
DESIGNATED FACILITY	4.							
	13. Special Handling Instructions and Additional Information PROFILE 103030NY SOIL CONTAMINATED WITH PETROLEUM							
	14. GENERATOR'S CERTIFICATION: I certify the materials described above on this manifest are not subject to federal regulations for reporting proper disposal of Hazardous Waste.							
	Generator's/Officer's Printed/Typed Name Geneesee Commons Associates				Signature <i>[Signature]</i>	Month 14	Day 19	Year 08
	15. International Shipments <input type="checkbox"/> Import to U.S. <input type="checkbox"/> Export from U.S. Port of entry/exit: Date leaving U.S.:							
DESIGNATED FACILITY	18. Transporter Acknowledgment of Receipt of Materials							
	Transporter 1 Printed/Typed Name John O'Keefe				Signature <i>[Signature]</i>	Month 14	Day 17	Year 08
	Transporter 2 Printed/Typed Name				Signature <i>[Signature]</i>	Month	Day	Year
	17. Discrepancy							
	17a. Discrepancy Indication Space <input type="checkbox"/> Quantity <input type="checkbox"/> Type <input type="checkbox"/> Residue <input type="checkbox"/> Partial Rejection <input type="checkbox"/> Full Rejection							
Manifest Reference Number:								
17b. Alternate Facility (or Generator) U.S. EPA ID Number								
Facility's Phone:								
17c. Signature of Alternate Facility (or Generator) Month Day Year								
18. Designated Facility Owner or Operator: Certification of receipt of materials covered by the manifest except as noted in item 17a								
Printed/Typed Name Jane Gracie				Signature <i>[Signature]</i>	Month 14	Day 17	Year 08	



Mill Seat Landfill
303 Brew Rd.
Bergen, NY, 14416
Ph: (585) 494-3000

Original
Ticket# 499231

Customer Name DAYENVIR-103030NY DAY ENVIR/G Carrier RVA RVA INDEPENDENT TRK'S ASSOC.
Ticket Date 04/17/2008 Vehicle# 112 Volume
Payment Type Credit Account Container
Manual Ticket# Driver ADAM
Hauling Ticket# Check#
Route 75938 Billing # 0000850
State Waste Code Gen EPA ID
Manifest X
Destination Grid J10
PO
Profile 103030NY (PETR CONT SOIL (C)-185 MT HOPE AVE ROCHESTER NY)
Generator 190-GENESEECOMMONS GENESEE COMMONS ASSOC

	Time	Scale	Operator	Inbound	Gross	
In	04/17/2008 08:12:39	Scale1	jane		Tare	74260 lb
Out	04/17/2008 08:23:51	SCALE2	jane		Net	29300 lb
					Tons	44960 lb
						22.48

Comments

Product	LD%	Qty	UOM	Rate	Tax	Amount	Origin
1 Cont Soil Pet-RGC-	100	22.48	Tons				MON
2 FUEL-TAX-Taxable F	100		%				MON
3 P3ENV-TAX-Taxable	100		%				MON
4 TPT-TRANS PER TON	100	22.48	Tons				MON

Total Tax
Total Ticket

Driver's Signature _____

112

NON-HAZARDOUS WASTE MANIFEST		1. Generator ID Number	2. Page 1 of 1	3. Emergency Response Phone	4. Waste Tracking Number
5. Generator's Name and Mailing Address GENESEE COMMONS ASSOCIATES 185 MT. HOPE AVENUE ROCHESTER NY 14620			Generator's Site Address (if different than mailing address)		
Generator's Phone: (585) 324-0512					
8. Transporter 1 Company Name			U.S. EPA ID Number		
7. Transporter 2 Company Name			U.S. EPA ID Number		
8. Designated Facility Name and Site Address WM OF NY - MILL SEAT LANDFILL 303 BREW ROAD BERGEN NY 14416			U.S. EPA ID Number		
Facility's Phone: (585) 494-3000					
9. Waste Shipping Name and Description		10. Containers		11. Total Quantity	12. Unit Wt./Vol.
		No.	Type		
1. NON REGULATED MATERIAL		001	DT		
2.					
3.					
4.					
13. Special Handling Instructions and Additional Information PROFILE 103030NY SOIL CONTAMINATED WITH PETROLEUM					
14. GENERATOR'S CERTIFICATION: I certify the materials described above on this manifest are not subject to federal regulations for reporting proper disposal of Hazardous Waste.					
Generator's/Officer's Printed/Typed Name Geneese Commons Associates			Signature		Month Day Year 4 9 08
15. International Shipments <input type="checkbox"/> Import to U.S. <input type="checkbox"/> Export from U.S. Port of entry/exit: Date leaving U.S.:					
Transporter Signature (for exports only):					
18. Transporter Acknowledgment of Receipt of Materials					
Transporter 1 Printed/Typed Name Adam Barker			Signature		Month Day Year 4 17 08
Transporter 2 Printed/Typed Name			Signature		Month Day Year
17. Discrepancy					
17a. Discrepancy Indication Space <input type="checkbox"/> Quantity <input type="checkbox"/> Type <input type="checkbox"/> Residue <input type="checkbox"/> Partial Rejection <input type="checkbox"/> Full Rejection					
Manifest Reference Number:					
17b. Alternate Facility (or Generator)			U.S. EPA ID Number		
Facility's Phone:					
17c. Signature of Alternate Facility (or Generator)			Month Day Year		
18. Designated Facility Owner or Operator: Certification of receipt of materials covered by the manifest except as noted in Item 17a					
Printed/Typed Name Jane Gracie			Signature Jane Gracie		Month Day Year 4 17 08



Mill Seat Landfill
303 Brew Rd.
Bergen, NY, 14416
Ph: (585) 494-3000

Original
Ticket# 499235

Customer Name DAYENVIR-103030NY DAY ENVIR/G Carrier RVA RVA INDEPENDENT TRK'S ASSOC.
Ticket Date 04/17/2008 Vehicle# 115 Volume
Payment Type Credit Account Container
Manual Ticket# Driver WM.
Hauling Ticket# Check#
Route 74375 Billing # 0000850
State Waste Code Gen EPA ID
Manifest X
Destination Grid J10
PO
Profile 103030NY (PETR CONT SOIL (C)-185 MT HOPE AVE ROCHESTER NY)
Generator 190-GENESEECOMMONS GENESEE COMMONS ASSOC

	Time	Scale	Operator	Inbound	Gross	
In	04/17/2008 08:26:46	Scale1	jane		Tare	72160 lb
Out	04/17/2008 08:40:34	SCALE2	jane		Net	29320 lb
					Tons	42840 lb
						21.42

Comments

Product	LDX	Qty	UOM	Rate	Tax	Amount	Origin
1 Cont Soil Pet-RGC-	100	21.42	Tons				MON
2 FUEL-TAX-Taxable F	100		%				MON
3 P3ENV-TAX-Taxable	100		%				MON
4 TPT-TRANS PER TON	100	21.42	Tons				MON

Total Tax
Total Ticket

Signature _____



#115

GENERATOR	NON-HAZARDOUS WASTE MANIFEST		1. Generator ID Number	2. Page 1 of 1	3. Emergency Response Phone	4. Waste Tracking Number		
	5. Generator's Name and Mailing Address GENESEE COMMONS ASSOCIATES 185 MT. HOPE AVENUE ROCHESTER NY 14620				Generator's Site Address (if different than mailing address)			
	Generator's Phone: (585) 324-0512							
	6. Transporter 1 Company Name				U.S. EPA ID Number			
	7. Transporter 2 Company Name				U.S. EPA ID Number			
TRANSPORTER	8. Designated Facility Name and Site Address WM OF NY - MILL SEAT LANDFILL 303 BREW ROAD BERGEN NY 14416				U.S. EPA ID Number			
	Facility's Phone: (585) 494-3000							
	9. Waste Shipping Name and Description		10. Containers		11. Total Quantity	12. Unit WL/Vol.		
			No.	Type				
			1. NON REGULATED MATERIAL	001				DT
2.								
3.								
4.								
DESIGNATED FACILITY	13. Special Handling Instructions and Additional Information PROFILE 103030NY SOIL CONTAMINATED WITH PETROLEUM							
	14. GENERATOR'S CERTIFICATION: I certify the materials described above on this manifest are not subject to federal regulations for reporting proper disposal of Hazardous Waste.							
	Generator's/Officer's Printed/Typed Name Geneesee Commons Associates				Signature <i>[Signature]</i>		Month Day Year 14 9 08	
	15. International Shipments <input type="checkbox"/> Import to U.S. <input type="checkbox"/> Export from U.S.				Port of entry/exit: _____ Date leaving U.S.: _____			
	16. Transporter Acknowledgment of Receipt of Materials							
TRANSPORTER	Transporter 1 Printed/Typed Name Bill DeBoard				Signature <i>[Signature]</i>		Month Day Year 9 17 08	
	Transporter 2 Printed/Typed Name				Signature		Month Day Year	
	17. Discrepancy							
	17a. Discrepancy Indication Space <input type="checkbox"/> Quantity <input type="checkbox"/> Type <input type="checkbox"/> Residue <input type="checkbox"/> Partial Rejection <input type="checkbox"/> Full Rejection							
	Manifest Reference Number: _____							
DESIGNATED FACILITY	17b. Alternate Facility (or Generator)				U.S. EPA ID Number			
	Facility's Phone: _____							
	17c. Signature of Alternate Facility (or Generator)				Month Day Year			
	18. Designated Facility Owner or Operator: Certification of receipt of materials covered by the manifest except as noted in Item 17a							
Printed/Typed Name Jane Gracie				Signature <i>[Signature]</i>		Month Day Year 14 17 08		

#115

GENERATOR	NON-HAZARDOUS WASTE MANIFEST		1. Generator ID Number	2. Page 1 of 1	3. Emergency Response Phone	4. Waste Tracking Number		
	5. Generator's Name and Mailing Address GENESEE COMMONS ASSOCIATES 185 MT. HOPE AVENUE ROCHESTER NY 14620				Generator's Site Address (if different than mailing address)			
	Generator's Phone: (585) 324-0512							
	6. Transporter 1 Company Name				U.S. EPA ID Number			
	7. Transporter 2 Company Name				U.S. EPA ID Number			
TRANSPORTER	8. Designated Facility Name and Site Address WM OF NY - MILL SEAT LANDFILL 303 BREW ROAD BERGEN NY 14416				U.S. EPA ID Number			
	Facility's Phone: (585) 494-3000							
	9. Waste Shipping Name and Description		10. Containers		11. Total Quantity	12. Unit Wt/Vol.		
			No.	Type				
	1. NON REGULATED MATERIAL		001	DT				
2.								
3.								
4.								
DESIGNATED FACILITY	13. Special Handling Instructions and Additional Information PROFILE 103030NY SOIL CONTAMINATED WITH PETROLEUM							
	14. GENERATOR'S CERTIFICATION: I certify the materials described above on this manifest are not subject to federal regulations for reporting proper disposal of Hazardous Waste.							
	Generator's/Officer's Printed/Typed Name GeneSec Commons Associates				Signature <i>[Signature]</i>		Month Day Year 4 9 08	
	15. International Shipments <input type="checkbox"/> Import to U.S. <input type="checkbox"/> Export from U.S.		Port of entry/exit:		Date leaving U.S.:			
	Transporter Signature (for exports only):							
DESIGNATED FACILITY	16. Transporter Acknowledgment of Receipt of Materials							
	Transporter 1 Printed/Typed Name Bill DeBoard				Signature <i>[Signature]</i>		Month Day Year 4 17 08	
	Transporter 2 Printed/Typed Name				Signature		Month Day Year	
	17. Discrepancy							
	17a. Discrepancy Indication Space <input type="checkbox"/> Quantity <input type="checkbox"/> Type <input type="checkbox"/> Residue <input type="checkbox"/> Partial Rejection <input type="checkbox"/> Full Rejection							
17b. Alternate Facility (or Generator)				Manifest Reference Number:				
U.S. EPA ID Number								
Facility's Phone:								
17c. Signature of Alternate Facility (or Generator)				Month Day Year				
18. Designated Facility Owner or Operator: Certification of receipt of materials covered by the manifest except as noted in Item 17a								
Printed/Typed Name Jane Gracie				Signature <i>[Signature]</i>		Month Day Year 4 17 08		



Mill Seat Landfill
303 Brew Rd.
Bergen, NY, 14416
Ph: (585) 494-3000

Original
Ticket# 499238

Customer Name DAYENVIR-103030NY DAY ENVIR/G Carrier RVA RVA INDEPENDENT TRK'S ASSOC.
Ticket Date 04/17/2008 Vehicle# 90 Volume
Payment Type Credit Account Container
Manual Ticket# Driver ROBERT WRIGHT
Hauling Ticket# Check#
Route 72708 Billing # 0000850
State Waste Code Gen EPA ID
Manifest X
Destination Grid J10
PO
Profile 103030NY (PETR CONT SOIL (C)-185 MT HOPE AVE ROCHESTER NY)
Generator 190-GENESEECOMMONS GENESEE COMMONS ASSOC

	Time	Scale	Operator	Inbound	Gross	
In	04/17/2008 08:35:42	Scale1	jane		Tare	71240 lb
Out	04/17/2008 08:48:51	SCALE2	jane		Net	26840 lb
					Tons	44400 lb
						22.20

Comments

Product	LDX	Qty	UOM	Rate	Tax	Amount	Origin
1 Cont Soil Pet-RGC-	100	22.20	Tons				MON
2 FUEL-TAX-Taxable F	100		%				MON
3 P3ENV-TAX-Taxable	100		%				MON
4 TPT-TRANS PER TON	100	22.20	Tons				MON

Total Tax
Total Ticket

Driver's Signature _____

GENERATOR	NON-HAZARDOUS WASTE MANIFEST		1. Generator ID Number	2. Page 1 of 1	3. Emergency Response Phone	4. Waste Tracking Number	
	5. Generator's Name and Mailing Address GENESSEE COMMONS ASSOCIATES 186 MT. HOPE AVENUE ROCHESTER NY 14620				Generator's Site Address (if different than mailing address)		
	Generator's Phone: (585) 324-0512						
	6. Transporter 1 Company Name				U.S. EPA ID Number		
	7. Transporter 2 Company Name				U.S. EPA ID Number		
TRANSPORTER	8. Designated Facility Name and Site Address WM OF NY - MILL SEAT LANDFILL 303 BREW ROAD BERGEN NY 14416				U.S. EPA ID Number		
	Facility's Phone: (585) 494-3000						
	9. Waste Shipping Name and Description		10. Containers		11. Total Quantity	12. Unit WL/Vol.	
			No.	Type			
	1. NON REGULATED MATERIAL		001	DT			
DESIGNATED FACILITY	2.						
	3.						
	4.						
	13. Special Handling Instructions and Additional Information PROFILE 103030NY SOIL CONTAMINATED WITH PETROLEUM						
	14. GENERATOR'S CERTIFICATION: I certify the materials described above on this manifest are not subject to federal regulations for reporting proper disposal of Hazardous Waste.						
TRANSPORTER INTL	Generator's/Officer's Printed/Typed Name Genessee Commons Associates				Signature 		Month Day Year 14 19 08
	15. International Shipments <input type="checkbox"/> Import to U.S. <input type="checkbox"/> Export from U.S.		Port of entry/exit:				
	Transporter Signature (for exports only):		Date leaving U.S.:				
	16. Transporter Acknowledgment of Receipt of Materials						
	Transporter 1 Printed/Typed Name Bob Walsh		Signature 		Month Day Year 14 17 08		
DESIGNATED FACILITY	Transporter 2 Printed/Typed Name		Signature		Month Day Year		
	17. Discrepancy						
	17a. Discrepancy Indication Space <input type="checkbox"/> Quantity <input type="checkbox"/> Type <input type="checkbox"/> Residue <input type="checkbox"/> Partial Rejection <input type="checkbox"/> Full Rejection						
	Manifest Reference Number:						
	17b. Alternate Facility (or Generator)				U.S. EPA ID Number		
Facility's Phone:							
17c. Signature of Alternate Facility (or Generator)							
Month Day Year							
18. Designated Facility Owner or Operator: Certification of receipt of materials covered by the manifest except as noted in item 17a							
Printed/Typed Name Jane Gracie		Signature 		Month Day Year 14 17 08			



Mill Seat Landfill
303 Brew Rd.
Bergen, NY, 14416
Ph: (585) 494-3000

Reprint
Ticket# 499244

Customer Name DAYENVIR-103030NY DAY ENVIR/G Carrier RVA RVA INDEPENDENT TRK'S ASSOC.
Ticket Date 04/17/2008 Vehicle# 87 Volume
Payment Type Credit Account Container
Manual Ticket# Driver HOWARD HARTER
Hauling Ticket# Check#
Route 74375 Billing # 0000050
State Waste Code Gen EPA ID
Manifest X
Destination Grid J10
PO
Profile 103030NY (PETR CONT SOIL (C)-185 MT HOPE AVE ROCHESTER NY)
Generator 190-GENESEECOMMONS GENESEE COMMONS ASSOC

	Time	Scale	Operator	Inbound	Gross	
In	04/17/2008 08:54:36	Scale1	jane		Tare	66020 lb
Out	04/17/2008 09:14:01	SCALE2	jane		Net	29360 lb
					Tons	36660 lb
						18.33

Comments

Product	LD%	Qty	UOM	Rate	Tax	Amount	Origin
1 Cont Soil Pet-RBC-	100	18.33	Tons				MON
2 FUEL-TAX-Taxable F	100		%				MON
3 P3ENV-TAX-Taxable	100		%				MON
4 TPT-TRANS PER TON	100	18.33	Tons				MON

Total Tax
Total Ticket

Driver's Signature _____

87

NON-HAZARDOUS WASTE MANIFEST		1. Generator ID Number	2. Page 1 of 1	3. Emergency Response Phone	4. Waste Tracking Number
5. Generator's Name and Mailing Address GENESSEE COMMONS ASSOCIATES 185 MT. HOPE AVENUE ROCHESTER NY 14620			Generator's Site Address (if different than mailing address)		
Generator's Phone: (585) 324-0512					
6. Transporter 1 Company Name				U.S. EPA ID Number	
7. Transporter 2 Company Name				U.S. EPA ID Number	
8. Designated Facility Name and Site Address WM OF NY - MILL SEAT LANDFILL 303 BREW ROAD BERGEN NY 14416				U.S. EPA ID Number	
Facility's Phone: (585) 494-3000					
GENERATOR	9. Waste Shipping Name and Description		10. Containers		11. Total Quantity
			No.	Type	12. Unit Wt./Vol.
	1. NON REGULATED MATERIAL		001	DT	
	2.				
	3.				
4.					
13. Special Handling Instructions and Additional Information PROFILE 103030NY SOIL CONTAMINATED WITH PETROLEUM					
14. GENERATOR'S CERTIFICATION: I certify the materials described above on this manifest are not subject to federal regulations for reporting proper disposal of Hazardous Waste.					
Generator's/Officer's Printed/Typed Name <i>Genessee Commons Associates</i>			Signature <i>[Signature]</i>		Month Day Year <i>4 9 08</i>
INT'L	15. International Shipments <input type="checkbox"/> Import to U.S. <input type="checkbox"/> Export from U.S. Port of entry/exit: _____				
	Transporter Signature (for exports only): _____ Date leaving U.S.: _____				
TRANSPORTER	18. Transporter Acknowledgment of Receipt of Materials				
	Transporter 1 Printed/Typed Name <i>Howard Harter</i>		Signature <i>[Signature]</i>		Month Day Year <i>4 17 08</i>
Transporter 2 Printed/Typed Name		Signature		Month Day Year	
DESIGNATED FACILITY	17. Discrepancy				
	17a. Discrepancy Indication Space <input type="checkbox"/> Quantity <input type="checkbox"/> Type <input type="checkbox"/> Residue <input type="checkbox"/> Partial Rejection <input type="checkbox"/> Full Rejection				
	Manifest Reference Number: _____				
	17b. Alternate Facility (or Generator)				U.S. EPA ID Number
	Facility's Phone: _____				
17c. Signature of Alternate Facility (or Generator)				Month Day Year	
18. Designated Facility Owner or Operator: Certification of receipt of materials covered by the manifest except as noted in Item 17a					
Printed/Typed Name <i>Jane Gracie</i>			Signature <i>[Signature]</i>		Month Day Year <i>4 17 08</i>



Mill Seat Landfill
303 Brew Rd.
Bergen, NY, 14416
Ph: (585) 494-3000

Original
Ticket# 499247

Customer Name DAYENVIR-103030NY DAY ENVIR/G Carrier RVA RVA INDEPENDENT TRK'S ASSOC.
Ticket Date 04/17/2008 Vehicle# 109 Volume
Payment Type Credit Account Container
Manual Ticket# Driver JOSH DAVIS
Hauling Ticket# Check#
Route 74375 Billing # 0000850
State Waste Code Gen EPA ID
Manifest X
Destination Grid J10
PO
Profile 103030NY (PETR CONT SOIL (C)-185 MT HOPE AVE ROCHESTER NY)
Generator 190-GENESEECOMMONS GENESEE COMMONS ASSOC

	Time	Scale	Operator	Inbound	Gross	
In	04/17/2008 09:05:55	Scale1	jane		Tare	58960 lb
Out	04/17/2008 09:21:12	SCALE2	jane		Net	27700 lb
					Tons	31260 lb
						15.63



Comments

Product	LD%	Qty	UOM	Rate	Tax	Amount	Origin
1 Cont Soil Pet-RGC-	100	15.63	Tons				MON
2 FUEL-TAX-Taxable F	100		%				MON
3 P3ENV-TAX-Taxable	100		%				MON
4 TPT-TRANS PER TON	100	15.63	Tons				MON

Total Tax
Total Ticket

Driver's Signature _____

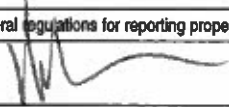
109

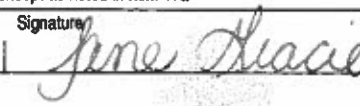
NON-HAZARDOUS WASTE MANIFEST		1. Generator ID Number	2. Page 1 of 1	3. Emergency Response Phone	4. Waste Tracking Number
5. Generator's Name and Mailing Address GENESSEE COMMONS ASSOCIATES 185 MT. HOPE AVENUE ROCHESTER NY 14620			Generator's Site Address (if different than mailing address)		
Generator's Phone: (585) 324- 0512					
6. Transporter 1 Company Name				U.S. EPA ID Number	
7. Transporter 2 Company Name				U.S. EPA ID Number	
8. Designated Facility Name and Site Address WM OF NY - MILL SEAT LANDFILL 303 BREW ROAD BERGEN NY 14416				U.S. EPA ID Number	
Facility's Phone: (585) 494- 3000					
9. Waste Shipping Name and Description		10. Containers		11. Total Quantity	12. Unit Wt./Vol.
		No.	Type		
1. NON REGULATED MATERIAL		001	DT		
2.					
3.					
4.					
13. Special Handling Instructions and Additional Information PROFILE 10303JNY SOIL CONTAMINATED WITH PETROLEUM					
14. GENERATOR'S CERTIFICATION: I certify the materials described above on this manifest are not subject to federal regulations for reporting proper disposal of Hazardous Waste.					
Generator's/Officer's Printed/Typed Name Genessee Commons Associates			Signature 	Month 4	Day 19
15. International Shipments <input type="checkbox"/> Import to U.S. <input type="checkbox"/> Export from U.S.			Port of entry/exit: Date leaving U.S.:		
Transporter Signature (for exports only):					
16. Transporter Acknowledgment of Receipt of Materials					
Transporter 1 Printed/Typed Name Josh Davis			Signature 	Month 4	Day 17
Transporter 2 Printed/Typed Name			Signature	Month	Day
17. Discrepancy					
17a. Discrepancy Indication Space <input type="checkbox"/> Quantity <input type="checkbox"/> Type <input type="checkbox"/> Residue <input type="checkbox"/> Partial Rejection <input type="checkbox"/> Full Rejection					
17b. Alternate Facility (or Generator)				U.S. EPA ID Number	
Facility's Phone:					
17c. Signature of Alternate Facility (or Generator)				Month	Day
18. Designated Facility Owner or Operator: Certification of receipt of materials covered by the manifest except as noted in item 17a					
Printed/Typed Name Jane Gracie			Signature 	Month 4	Day 17



Mill Seat Landfill
303 Brew Rd.
Bergen, NY, 14416
Ph: (585) 494-3000

Original
Ticket# 499252

Customer Name DAYENVIR-103030NY DAY ENVIR/G Carrier RVA RVA INDEPENDENT TRK'S ASSOC.
Ticket Date 04/17/2008 Vehicle# 112 Volume
Payment Type Credit Account Container
Manual Ticket# Driver ADAM
Hauling Ticket# Check#
Route 75938 Billing # 0000850
State Waste Code Gen EPA ID
Manifest X
Destination Grid J10
PO
Profile 103030NY (PETR CONT SOIL (C)-185 MT HOPE AVE ROCHESTER NY)
Generator 190-GENESEECOMMONS GENESEE COMMONS ASSOC

	Time	Scale	Operator	Inbound	Gross	76620 lb
In	04/17/2008 09:24:22	Scale1	jane		Tare	29200 lb
Out	04/17/2008 09:34:21	SCALE2	jane		Net	47420 lb
					Tons	23.71

Comments 682 OVER

Product	LD%	Qty	UOM	Rate	Tax	Amount	Origin
1 Cont Soil Pet-RGC-	100	23.71	Tons				MON
2 FUEL-TAX-Taxable F	100		%				MON
3 P3ENV-TAX-Taxable	100		%				MON
4 TPT-TRANS PER TON	100	23.71	Tons				MON

Total Tax
Total Ticket

Driver's Signature _____

112

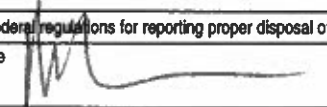
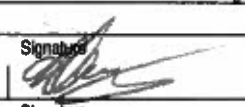
GENERATOR	NON-HAZARDOUS WASTE MANIFEST		1. Generator ID Number		2. Page 1 of 1		3. Emergency Response Phone		4. Waste Tracking Number		
	5. Generator's Name and Mailing Address GENESEE COMMONS ASSOCIATES 185 MT. HOPE AVENUE ROCHESTER NY 14620						Generator's Site Address (if different than mailing address)				
	Generator's Phone: (585) 324-0512										
	6. Transporter 1 Company Name						U.S. EPA ID Number				
	7. Transporter 2 Company Name						U.S. EPA ID Number				
TRANSPORTER	8. Designated Facility Name and Site Address WM OF NY - MILL SEAT LANDFILL 303 BREW ROAD BERGEN NY 14416						U.S. EPA ID Number				
	Facility's Phone: (585) 494-3000										
	6. Waste Shipping Name and Description				10. Containers		11. Total Quantity	12. Unit Wt./Vol.			
					No.	Type					
	1. NON REGULATED MATERIAL				001	DT					
2.											
3.											
4.											
DESIGNATED FACILITY	13. Special Handling Instructions and Additional Information PROFILE 103030NY SOIL CONTAMINATED WITH PETROLEUM										
	14. GENERATOR'S CERTIFICATION: I certify the materials described above on this manifest are not subject to federal regulations for reporting proper disposal of Hazardous Waste.										
	Generator's/Officer's Printed/Typed Name GeneSee Commons Associates						Signature 		Month Day Year 4 9 08		
	15. International Shipments <input type="checkbox"/> Import to U.S. <input type="checkbox"/> Export from U.S. Port of entry/exit: _____ Date leaving U.S.: _____										
	16. Transporter Acknowledgment of Receipt of Materials										
TRANSPORTER	Transporter 1 Printed/Typed Name Adam Burley						Signature 		Month Day Year 4 17 08		
	Transporter 2 Printed/Typed Name						Signature		Month Day Year		
	17. Discrepancy										
	17a. Discrepancy Indication Space <input type="checkbox"/> Quantity <input type="checkbox"/> Type <input type="checkbox"/> Residue <input type="checkbox"/> Partial Rejection <input type="checkbox"/> Full Rejection										
	17b. Alternate Facility (or Generator) Manifest Reference Number: U.S. EPA ID Number										
DESIGNATED FACILITY	Facility's Phone:										
	17c. Signature of Alternate Facility (or Generator)								Month Day Year		
	18. Designated Facility Owner or Operator: Certification of receipt of materials covered by the manifest except as noted in Item 17a										
	Printed/Typed Name Jane Gracie						Signature Jane Gracie		Month Day Year 4 17 08		



Mill Seat Landfill
303 Brew Rd.
Bergen, NY, 14416
Ph: (585) 494-3000

Original
Ticket# 499268

Customer Name DAYENVIR-103030NY DAY ENVIR/G Carrier JD TRUCKING JD TRUCKING
Ticket Date 04/17/2008 Vehicle# JD07 Volume
Payment Type Credit Account Container
Manual Ticket# Driver BRIAN
Hauling Ticket# Check#
Route 70625 Billing # 0000850
State Waste Code Gen EPA ID
Manifest X
Destination Grid J10
PO
Profile 103030NY (PETR CONT SOIL (C)-185 MT HOPE AVE ROCHESTER NY)
Generator 190-GENESEECOMMONS GENESEE COMMONS ASSOC

	Time	Scale	Operator	Inbound	Gross	73800 lb
In	04/17/2008 10:07:17	Scale1	jane		Tare	27240 lb
Out	04/17/2008 10:22:10	SCALE2	jane		Net	46560 lb
					Tons	23.28

Comments

Product	LDX	Qty	UOM	Rate	Tax	Amount	Origin
1 Cont Soil Pet-RGC-	100	23.28	Tons				MON
2 FUEL-TAX-Taxable F	100		%				MON
3 P3ENV-TAX-Taxable	100		%				MON
4 TPT-TRANS PER TON	100	23.28	Tons				MON

Total Tax
Total Ticket

Driver's Signature _____

in 895 940 out in 895-940 out

NON-HAZARDOUS WASTE MANIFEST		1. Generator ID Number		2. Page 1 of 1		3. Emergency Response Phone		4. Waste Tracking Number	
5. Generator's Name and Mailing Address GENESEE COMMONS ASSOCIATES 185 MT. HOPE AVENUE ROCHESTER NY 14620						Generator's Site Address (if different than mailing address)			
Generator's Phone: (586) 324-0512									
6. Transporter 1 Company Name						U.S. EPA ID Number			
7. Transporter 2 Company Name						U.S. EPA ID Number			
8. Designated Facility Name and Site Address WM OF NY - MILL SEAT LANDFILL 303 BREW ROAD BERGEN NY 14416						U.S. EPA ID Number			
Facility's Phone: (585) 494-3000									
9. Waste Shipping Name and Description		10. Containers		11. Total Quantity	12. Unit Wt./Vol.				
		No.	Type						
1. NON REGULATED MATERIAL		001	OT						
2.									
3.									
4.									
13. Special Handling Instructions and Additional Information PROFILE 1030JUNY SOIL CONTAMINATED WITH PETROLEUM									
14. GENERATOR'S CERTIFICATION: I certify the materials described above on this manifest are not subject to federal regulations for reporting proper disposal of Hazardous Waste.									
Generator's/Officer's Printed/Typed Name Geneesee Commons Associates						Signature <i>[Signature]</i>		Month Day Year 14 19 08	
15. International Shipments <input type="checkbox"/> Import to U.S. <input type="checkbox"/> Export from U.S. Port of entry/exit: _____ Date leaving U.S.: _____									
16. Transporter Acknowledgment of Receipt of Materials									
Transporter 1 Printed/Typed Name John O'Keefe						Signature <i>[Signature]</i>		Month Day Year 14 17 08	
Transporter 2 Printed/Typed Name						Signature		Month Day Year	
17. Discrepancy									
17a. Discrepancy Indication Space <input type="checkbox"/> Quantity <input type="checkbox"/> Type <input type="checkbox"/> Residue <input type="checkbox"/> Partial Rejection <input type="checkbox"/> Full Rejection									
Manifest Reference Number: _____									
17b. Alternate Facility (or Generator)						U.S. EPA ID Number			
Facility's Phone: _____									
17c. Signature of Alternate Facility (or Generator)								Month Day Year	
18. Designated Facility Owner or Operator: Certification of receipt of materials covered by the manifest except as noted in item 17a									
Printed/Typed Name Jane Grovie						Signature <i>[Signature]</i>		Month Day Year 14 17 08	

in 895 940 out in 895-940 out

GENERATOR	NON-HAZARDOUS WASTE MANIFEST		1. Generator ID Number	2. Page 1 of 1	3. Emergency Response Phone	4. Waste Tracking Number		
	5. Generator's Name and Mailing Address GENESEE COMMONS ASSOCIATES 185 MT. HOPE AVENUE ROCHESTER NY 14620				Generator's Site Address (if different than mailing address)			
	Generator's Phone: (585) 324- 0512							
	6. Transporter 1 Company Name				U.S. EPA ID Number			
	7. Transporter 2 Company Name				U.S. EPA ID Number			
	8. Designated Facility Name and Site Address WM OF NY - MILL SEAT LANDFILL 303 BREW ROAD BERGEN NY 14416				U.S. EPA ID Number			
	Facility's Phone: (585) 494- 3000							
	9. Waste Shipping Name and Description		10. Containers		11. Total Quantity	12. Unit Wt./Vol.		
			No.	Type				
	1. NON REGULATED MATERIAL		001	DT				
2.								
3.								
4.								
13. Special Handling Instructions and Additional Information PROFILE 103030NY SOIL CONTAMINATED WITH PETROLEUM								
14. GENERATOR'S CERTIFICATION: I certify the materials described above on this manifest are not subject to federal regulations for reporting proper disposal of Hazardous Waste.								
Generator's/Officer's Printed/Typed Name Geneesee Commons Associates				Signature <i>[Signature]</i>	Month 14	Day 9	Year 08	
TRANSPORTER	15. International Shipments <input type="checkbox"/> Import to U.S. <input type="checkbox"/> Export from U.S.				Port of entry/exit: Date leaving U.S.:			
	18. Transporter Acknowledgment of Receipt of Materials							
	Transporter 1 Printed/Typed Name John O'Keefe				Signature <i>[Signature]</i>	Month 4	Day 17	Year 08
DESIGNATED FACILITY	Transporter 2 Printed/Typed Name				Signature <i>[Signature]</i>	Month	Day	Year
	17. Discrepancy							
	17a. Discrepancy Indication Space <input type="checkbox"/> Quantity <input type="checkbox"/> Type <input type="checkbox"/> Residue <input type="checkbox"/> Partial Rejection <input type="checkbox"/> Full Rejection							
	17b. Alternate Facility (or Generator)				Manifest Reference Number: U.S. EPA ID Number			
	Facility's Phone:							
17c. Signature of Alternate Facility (or Generator)					Month	Day	Year	
18. Designated Facility Owner or Operator: Certification of receipt of materials covered by the manifest except as noted in Item 17a								
Printed/Typed Name Jane Grocie				Signature <i>[Signature]</i>	Month 4	Day 17	Year 08	



Mill Seat Landfill
303 Brew Rd.
Bergen, NY, 14416
Ph: (585) 494-3000

Original
Ticket# 499269

Customer Name DAYENVIR-103030NY DAY ENVIR/G Carrier RVA RVA INDEPENDENT TRK'S ASSOC.
Ticket Date 04/17/2008 Vehicle# 115 Volume
Payment Type Credit Account Container
Manual Ticket# Driver WM.
Hauling Ticket# Check#
Route 74375 Billing # 0000850
State Waste Code Gen EPA ID
Manifest X
Destination Grid J10
PO
Profile 103030NY (PETR CONT SOIL (C)-185 MT HOPE AVE ROCHESTER NY)
Generator 190-GENESEECOMMONS GENESEE COMMONS ASSOC

	Time	Scale	Operator	Inbound	Gross	
In	04/17/2008 10:12:38	Scale1	jane		Tare	69200 lb
Out	04/17/2008 10:23:43	SCALE2	jane		Net	29260 lb
					Tons	39940 lb
						19.97

Comments

Product	LDX	Qty	UOM	Rate	Tax	Amount	Origin
1 Cont Soil Pet-RGC-	100	19.97	Tons				MON
2 FUEL-TAX-Taxable F	100		%				MON
3 P3ENV-TAX-Taxable	100		%				MON
4 TPT-TRANS PER TON	100	19.97	Tons				MON

Total Tax
Total Ticket

Driver's Signature _____

TRANSPORTER INT'L



Mill Seat Landfill
303 Brew Rd.
Bergen, NY, 14416
Ph: (585) 494-3000

Original
Ticket# 499272

Customer Name DAYENVIR-103030NY DAY ENVIR/G Carrier RVA RVA INDEPENDENT TRK'S ASSOC.
Ticket Date 04/17/2008 Vehicle# 90 Volume
Payment Type Credit Account Container
Manual Ticket# Driver ROBERT WRIGHT
Hauling Ticket# Check#
Route 72708 Billing # 0000850
State Waste Code Gen EPA ID
Manifest X
Destination Grid J10
PO
Profile 103030NY (PETR CONT SOIL (C)-185 MT HOPE AVE ROCHESTER NY)
Generator 190-GENESEECOMMONS GENESEE COMMONS ASSOC

	Time	Scale	Operator	Inbound	Gross	
In	04/17/2008 10:20:21	Scale1	jane		Tare	66520 lb
Out	04/17/2008 10:34:50	SCALE2	jane		Net	28760 lb
					Tons	39760 lb
						19.88

Comments

Product	LDX	Qty	UOM	Rate	Tax	Amount	Origin
1 Cont Soil Pet-RBC-	100	19.88	Tons				MON
2 FUEL-TAX-Taxable F	100		%				MON
3 P3ENV-TAX-Taxable	100		%				MON
4 TPT-TRANS PER TON	100	19.88	Tons				MON

Total Tax
Total Ticket

Driver's Signature _____

90

GENERATOR	NON-HAZARDOUS WASTE MANIFEST		1. Generator ID Number	2. Page 1 of 1	3. Emergency Response Phone	4. Waste Tracking Number		
	5. Generator's Name and Mailing Address GENESSEE COMMONS ASSOCIATES 185 MT. HOPE AVENUE ROCHESTER NY 14620				Generator's Site Address (if different than mailing address)			
	Generator's Phone: (585) 324- 0512							
	6. Transporter 1 Company Name				U.S. EPA ID Number			
	7. Transporter 2 Company Name				U.S. EPA ID Number			
TRANSPORTER	8. Designated Facility Name and Site Address WM OF NY - MILL SEAT LANDFILL 303 BREW ROAD BERGEN NY 14416				U.S. EPA ID Number			
	Facility's Phone: (585) 494- 3000							
	9. Waste Shipping Name and Description		10. Containers		11. Total Quantity	12. Unit Wt./Vol.		
			No.	Type				
	1. NON REGULATED MATERIAL		001	DT				
DESIGNATED FACILITY	2.							
	3.							
	4.							
	13. Special Handling Instructions and Additional Information PROFILE 103030NY SOIL CONTAMINATED WITH PETROLEUM							
	14. GENERATOR'S CERTIFICATION: I certify the materials described above on this manifest are not subject to federal regulations for reporting proper disposal of Hazardous Waste.							
TRANSPORTER	Generator's/Officer's Printed/Typed Name Genessee Commons Associates				Signature 		Month Day Year 4 9 08	
	15. International Shipments <input type="checkbox"/> Import to U.S. <input type="checkbox"/> Export from U.S.				Port of entry/exit: Date leaving U.S.:			
	16. Transporter Acknowledgment of Receipt of Materials							
	Transporter 1 Printed/Typed Name Bob Wright				Signature 		Month Day Year 9 17 08	
	Transporter 2 Printed/Typed Name				Signature		Month Day Year	
DESIGNATED FACILITY	17. Discrepancy							
	17a. Discrepancy Indication Space <input type="checkbox"/> Quantity <input type="checkbox"/> Type <input type="checkbox"/> Residue <input type="checkbox"/> Partial Rejection <input type="checkbox"/> Full Rejection							
	Manifest Reference Number:							
	17b. Alternate Facility (or Generator)				U.S. EPA ID Number			
	Facility's Phone:							
17c. Signature of Alternate Facility (or Generator)				Month Day Year				
18. Designated Facility Owner or Operator: Certification of receipt of materials covered by the manifest except as noted in Item 17a								
Printed/Typed Name Jane Gracie				Signature 		Month Day Year 9 17 08		

DESIGNATED FACILITY —



Mill Seat Landfill
303 Brew Rd.
Bergen, NY, 14416
Ph: (585) 494-3000

Original
Ticket# 499281

Customer Name DAYENVIR-103030NY DAY ENVIR/G Carrier RVA RVA INDEPENDENT TRK'S ASSOC.
Ticket Date 04/17/2008 Vehicle# 87 Volume
Payment Type Credit Account Container
Manual Ticket# Driver HOWARD HARTER
Hauling Ticket# Check#
Route 74375 Billing # 0000850
State Waste Code Gen EPA ID
Manifest X
Destination Grid J10
PO
Profile 103030NY (PETR CONT SOIL (C)-185 MT HOPE AVE ROCHESTER NY)
Generator 190-GENESEECOMMONS GENESEE COMMONS ASSOC

	Time	Scale	Operator	Inbound	Gross	
In	04/17/2008 10:42:43	Scale1	jane		Tare	67580 lb
Out	04/17/2008 11:00:33	Scale2	jane		Net	29280 lb
					Tons	38300 lb
						19.15

Comments

Product	LD%	Qty	UOM	Rate	Tax	Amount	Origin
1 Cont Soil Pet-RGC-	100	19.15	Tons				MON
2 FUEL-TAX-Taxable F	100		%				MON
3 P3ENV-TAX-Taxable	100		%				MON
4 TPT-TRANS PER TON	100	19.15	Tons				MON



Total Tax
Total Ticket

Driver's Signature _____

87

NON-HAZARDOUS WASTE MANIFEST		1. Generator ID Number		2. Page 1 of 1		3. Emergency Response Phone		4. Waste Tracking Number	
5. Generator's Name and Mailing Address GENESEE COMMONS ASSOCIATES 185 MT. HOPE AVENUE ROCHESTER NY 14620						Generator's Site Address (if different than mailing address)			
Generator's Phone: (585) 324- 0512									
8. Transporter 1 Company Name						U.S. EPA ID Number			
7. Transporter 2 Company Name						U.S. EPA ID Number			
8. Designated Facility Name and Site Address WM OF NY - MILL SEAT LANDFILL 303 BREW ROAD BERGEN NY 14416						U.S. EPA ID Number			
Facility's Phone: (585) 494- 3000									
9. Waste Shipping Name and Description						10. Containers		11. Total Quantity	12. Unit WL/Vol.
						No.	Type		
1. NON REGULATED MATERIAL						001	DT		
2.									
3.									
4.									
13. Special Handling Instructions and Additional Information PROFILE 103030NY SOIL CONTAMINATED WITH PETROLEUM									
14. GENERATOR'S CERTIFICATION: I certify the materials described above on this manifest are not subject to federal regulations for reporting proper disposal of Hazardous Waste.									
Generator's/Officer's Printed/Typed Name <i>Geneesee Commons Associates</i>						Signature <i>[Signature]</i>		Month Day Year <i>4 9 08</i>	
15. International Shipments <input type="checkbox"/> Import to U.S. <input type="checkbox"/> Export from U.S.						Port of entry/exit: Date leaving U.S.:			
16. Transporter Acknowledgment of Receipt of Materials									
Transporter 1 Printed/Typed Name <i>Howard Harter</i>						Signature <i>Howard E Harter</i>		Month Day Year <i>4 17 08</i>	
Transporter 2 Printed/Typed Name						Signature		Month Day Year	
17. Discrepancy									
17a. Discrepancy Indication Space <input type="checkbox"/> Quantity <input type="checkbox"/> Type <input type="checkbox"/> Residue <input type="checkbox"/> Partial Rejection <input type="checkbox"/> Full Rejection									
Manifest Reference Number:									
17b. Alternate Facility (or Generator)						U.S. EPA ID Number			
Facility's Phone:									
17c. Signature of Alternate Facility (or Generator)						Month Day Year			
18. Designated Facility Owner or Operator: Certification of receipt of materials covered by the manifest except as noted in Item 17e									
Printed/Typed Name <i>Jane Gracie</i>						Signature <i>Jane Gracie</i>		Month Day Year <i>4 17 08</i>	

87

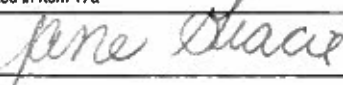
GENERATOR	NON-HAZARDOUS WASTE MANIFEST		1. Generator ID Number	2. Page 1 of 1	3. Emergency Response Phone	4. Waste Tracking Number		
	5. Generator's Name and Mailing Address GENESEE COMMONS ASSOCIATES 185 MT. HOPE AVENUE ROCHESTER NY 14620				Generator's Site Address (if different than mailing address)			
	Generator's Phone: (585) 324-0512							
	6. Transporter 1 Company Name				U.S. EPA ID Number			
	7. Transporter 2 Company Name				U.S. EPA ID Number			
TRANSPORTER	8. Designated Facility Name and Site Address WM OF NY - MILL SEAT LANDFILL 303 BREW ROAD BERGEN NY 14416				U.S. EPA ID Number			
	Facility's Phone: (585) 494-3000							
	9. Waste Shipping Name and Description		10. Containers		11. Total Quantity	12. Unit Wt./Vol.		
			No.	Type				
	1. NON REGULATED MATERIAL		001	DT				
2.								
3.								
4.								
DESIGNATED FACILITY	13. Special Handling Instructions and Additional Information PROFILE 103030NY SOIL CONTAMINATED WITH PETROLEUM							
	14. GENERATOR'S CERTIFICATION: I certify the materials described above on this manifest are not subject to federal regulations for reporting proper disposal of Hazardous Waste.							
	Generator's/Officer's Printed/Typed Name Geneesee Commons Associates				Signature 	Month 4	Day 19	Year 08
	15. International Shipments <input type="checkbox"/> Import to U.S. <input type="checkbox"/> Export from U.S.		Port of entry/exit:		Date leaving U.S.:			
	16. Transporter Acknowledgment of Receipt of Materials		Transporter 1 Printed/Typed Name Howard Harter		Signature 	Month 4	Day 17	Year 08
		Transporter 2 Printed/Typed Name		Signature	Month	Day	Year	
17. Discrepancy								
17a. Discrepancy Indication Space <input type="checkbox"/> Quantity <input type="checkbox"/> Type <input type="checkbox"/> Residue <input type="checkbox"/> Partial Rejection <input type="checkbox"/> Full Rejection								
Manifest Reference Number:								
17b. Alternate Facility (or Generator)				U.S. EPA ID Number				
Facility's Phone:								
17c. Signature of Alternate Facility (or Generator)				Month	Day	Year		
18. Designated Facility Owner or Operator: Certification of receipt of materials covered by the manifest except as noted in Item 17a								
Printed/Typed Name Jane Gracie				Signature 	Month 4	Day 17	Year 08	



Mill Seat Landfill
303 Brew Rd.
Bergen, NY, 14416
Ph: (585) 494-3000

Original
Ticket# 499286

Customer Name DAYENVIR-103030NY DAY ENVIR/G Carrier RVA RVA INDEPENDENT TRK'S ASSOC.
Ticket Date 04/17/2008 Vehicle# 109 Volume
Payment Type Credit Account Container
Manual Ticket# Driver JOSH DAVIS
Hauling Ticket# Check#
Route 74375 Billing # 0000850
State Waste Code Gen EPA ID
Manifest X
Destination Grid J10
PO
Profile 103030NY (PETR CONT SOIL (C)-185 MT HOPE AVE ROCHESTER NY)
Generator 190-GENESEECOMMONS GENESEE COMMONS ASSOC

	Time	Scale	Operator	Inbound	Gross	
In	04/17/2008 10:49:47	Scale1	jane		Tare	69180 lb
Out	04/17/2008 11:06:10	SCALE2	jane		Net	27860 lb
					Tons	41320 lb
						20.66

Comments

Product	LD%	Qty	UOM	Rate	Tax	Amount	Origin
1 Cont Soil Pet-RGC-	100	20.66	Tons				MON
2 FUEL-TAX-Taxable F	100		%				MON
3 P3ENV-TAX-Taxable	100		%				MON
4 TPT-TRANS PER TON	100	20.66	Tons				MON

Total Tax
Total Ticket

Driver's Signature _____

109

GENERATOR	NON-HAZARDOUS WASTE MANIFEST		1. Generator ID Number		2. Page 1 of 1		3. Emergency Response Phone		4. Waste Tracking Number			
	5. Generator's Name and Mailing Address GENESEE COMMONS ASSOCIATES 185 MT. HOPE AVENUE ROCHESTER NY 14620 Generator's Phone: (585) 324- 0512							Generator's Site Address (if different than mailing address)				
	6. Transporter 1 Company Name							U.S. EPA ID Number				
	7. Transporter 2 Company Name							U.S. EPA ID Number				
	8. Designated Facility Name and Site Address WM OF NY - MILL SEAT LANDFILL 303 BREW ROAD BERGEN NY 14416 Facility's Phone: (585) 494- 3000							U.S. EPA ID Number				
TRANSPORTER	9. Waste Shipping Name and Description				10. Containers		11. Total Quantity	12. Unit Wt./Vol.				
					No.	Type						
	1. NON REGULATED MATERIAL				001	DT						
	2.											
	3.											
4.												
DESIGNATED FACILITY	13. Special Handling Instructions and Additional Information PROFILE 103030NY SOIL CONTAMINATED WITH PETROLEUM											
	14. GENERATOR'S CERTIFICATION: I certify the materials described above on this manifest are not subject to federal regulations for reporting proper disposal of Hazardous Waste.											
	Generator's/Officer's Printed/Typed Name Geneesee Commons Associates							Signature <i>[Signature]</i>		Month Day Year 14 9 08		
	15. International Shipments <input type="checkbox"/> Import to U.S. <input type="checkbox"/> Export from U.S. Port of entry/exit: _____ Date leaving U.S.: _____											
	16. Transporter Acknowledgment of Receipt of Materials											
DESIGNATED FACILITY	Transporter 1 Printed/Typed Name John Davis							Signature <i>[Signature]</i>		Month Day Year 14 17 08		
	Transporter 2 Printed/Typed Name							Signature		Month Day Year		
	17. Discrepancy											
	17a. Discrepancy Indication Space <input type="checkbox"/> Quantity <input type="checkbox"/> Type <input type="checkbox"/> Residue <input type="checkbox"/> Partial Rejection <input type="checkbox"/> Full Rejection											
	Manifest Reference Number: _____											
17b. Alternate Facility (or Generator) U.S. EPA ID Number												
Facility's Phone: _____												
17c. Signature of Alternate Facility (or Generator) Month Day Year												
18. Designated Facility Owner or Operator: Certification of receipt of materials covered by the manifest except as noted in Item 17a												
Printed/Typed Name Jane Gracie							Signature <i>[Signature]</i>		Month Day Year 14 17 08			



Mill Seat Landfill
303 Brew Rd.
Bergen, NY, 14416
Ph: (585) 494-3000

Original
Ticket# 499289

Customer Name DAYENVIR-103030NY DAY ENVIR/G Carrier RVA RVA INDEPENDENT TRK'S ASSOC.
Ticket Date 04/17/2008 Vehicle# 112 Volume
Payment Type Credit Account Container
Manual Ticket# Driver ADAM
Hauling Ticket# Check#
Route 75938 Billing # 0000850
State Waste Code Gen EPA ID
Manifest X
Destination Grid J10
PO
Profile 103030NY (PETR CONT SOIL (C)-185 MT HOPE AVE ROCHESTER NY)
Generator 190-GENESEECOMMONS GENESEE COMMONS ASSOC

	Time	Scale	Operator	Inbound	Gross	
In	04/17/2008 10:56:29	Scale1	jane		Tare	68260 lb
Out	04/17/2008 11:08:38	SCALE2	jane		Net	29140 lb
					Tons	39120 lb
						19.56

Comments

Product	LD%	Qty	UOM	Rate	Tax	Amount	Origin
1 Cont Soil Pet-RGC-	100	19.56	Tons				MON
2 FUEL-TAX-Taxable F	100		%				MON
3 P3ENV-TAX-Taxable	100		%				MON
4 TPT-TRANS PER TON	100	19.56	Tons				MON

Total Tax
Total Ticket

Driver's Signature _____

112

NON-HAZARDOUS WASTE MANIFEST		Generator ID Number	2. Page 1 of 1	3. Emergency Response Phone	4. Waste Tracking Number
5. Generator's Name and Mailing Address GENESEE COMMONS ASSOCIATES 195 MT. HOPE AVENUE ROCHESTER NY 14620			Generator's Site Address (if different than mailing address)		
Generator's Phone: (585) 324-0512					
6. Transporter 1 Company Name				U.S. EPA ID Number	
7. Transporter 2 Company Name				U.S. EPA ID Number	
8. Designated Facility Name and Site Address WM OF NY - MILL SEAT LANDFILL 303 BREW ROAD BERGEN NY 14416				U.S. EPA ID Number	
Facility's Phone: (585) 494-3000					
9. Waste Shipping Name and Description		10. Containers		11. Total Quantity	12. Unit Wt./Vol.
		No.	Type		
1. NON REGULATED MATERIAL		001	DT		
2.					
3.					
4.					
13. Special Handling Instructions and Additional Information PROFILE 103030NY SOIL CONTAMINATED WITH PETROLEUM					
14. GENERATOR'S CERTIFICATION: I certify the materials described above on this manifest are not subject to federal regulations for reporting proper disposal of Hazardous Waste.					
Generator's/Officer's Printed/Typed Name <i>Geneesee Commons Associates</i>			Signature <i>[Signature]</i>	Month <i>4</i>	Day <i>19</i>
				Year <i>08</i>	
15. International Shipments <input type="checkbox"/> Import to U.S. <input type="checkbox"/> Export from U.S. Port of entry/exit: _____					
Transporter Signature (for exports only): _____ Date leaving U.S.: _____					
16. Transporter Acknowledgment of Receipt of Materials					
Transporter 1 Printed/Typed Name <i>Ad Barley</i>			Signature <i>[Signature]</i>	Month <i>4</i>	Day <i>17</i>
Transporter 2 Printed/Typed Name			Signature	Year <i>08</i>	
17. Discrepancy					
17a. Discrepancy Indication Space <input type="checkbox"/> Quantity <input type="checkbox"/> Type <input type="checkbox"/> Residue <input type="checkbox"/> Partial Rejection <input type="checkbox"/> Full Rejection					
Manifest Reference Number: _____					
17b. Alternate Facility (or Generator)				U.S. EPA ID Number	
Facility's Phone: _____					
17c. Signature of Alternate Facility (or Generator)				Month	Day
				Year	
16. Designated Facility Owner or Operator: Certification of receipt of materials covered by the manifest except as noted in Item 17a					
Printed/Typed Name <i>Jane Gracie</i>			Signature <i>[Signature]</i>	Month <i>4</i>	Day <i>17</i>
				Year <i>08</i>	



Mill Seat Landfill
303 Brew Rd.
Bergen, NY, 14416
Ph: (585) 494-3000

Original
Ticket# 499303

Customer Name DAYENVIR-103030NY DAY ENVIR/G Carrier JD TRUCKING JD TRUCKING
Ticket Date 04/17/2008 Vehicle# JD07 Volume
Payment Type Credit Account Container
Manual Ticket# Driver BRIAN
Hauling Ticket# Check#
Route 70625 Billing # 0000850
State Waste Code Gen EPA ID
Manifest *
Destination Grid J10
PO
Profile 103030NY (PETR CONT SOIL (C)-105 MT HOPE AVE ROCHESTER NY)
Generator 190-GENESEECOMMONS GENESEE COMMONS ASSOC

	Time	Scale	Operator	Inbound	Gross	
In	04/17/2008 11:31:04	Scale1	BSHOVE		Tare	65700 lb
Out	04/17/2008 11:44:42	SCALE2	BSHOVE		Net	27260 lb
					Tons	38440 lb
						19.22

Comments

Product	LD%	Qty	UOM	Rate	Tax	Amount	Origin
1 Cont Soil Pet-RGC-	100	19.22	Tons				MON
2 FUEL-TAX-Taxable F	100		%				MON
3 P3ENV-TAX-Taxable	100		%				MON
4 TPT-TRANS PER TON	100	19.22	Tons				MON

Total Tax
Total Ticket

Driver's Signature _____

1D07

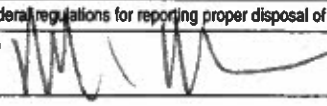
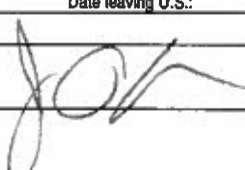
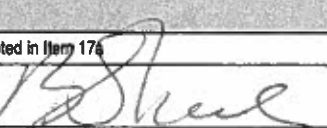
NON-HAZARDOUS WASTE MANIFEST	1. Generator ID Number	2. Page 1 of 1	3. Emergency Response Phone	4. Waste Tracking Number
5. Generator's Name and Mailing Address GENESSEE COMMONS ASSOCIATES 185 MT. HOPE AVENUE ROCHESTER NY 14620		Generator's Site Address (if different than mailing address)		
Generator's Phone: (585) 324-0512				
6. Transporter 1 Company Name			U.S. EPA ID Number	
7. Transporter 2 Company Name			U.S. EPA ID Number	
8. Designated Facility Name and Site Address WM OF NY - MILL SEAT LANDFILL 303 BREW ROAD BERGEN NY 14416			U.S. EPA ID Number	
Facility's Phone: (585) 494-3000				
9. Waste Shipping Name and Description		10. Containers		11. Total Quantity
		No.	Type	
1. NON REGULATED MATERIAL		001	DT	
2.				
3.				
4.				
13. Special Handling Instructions and Additional Information PROFILE 10030301 SOIL CONTAMINATED WITH PETROLEUM				
14. GENERATOR'S CERTIFICATION: I certify the materials described above on this manifest are not subject to federal regulations for reporting proper disposal of Hazardous Waste.				
Generator's/Officer's Printed/Typed Name Genessee Commons Associates		Signature 		Month Day Year 4 9 08
15. International Shipments <input type="checkbox"/> Import to U.S. <input type="checkbox"/> Export from U.S. Port of entry/exit: _____ Date leaving U.S.: _____				
16. Transporter Acknowledgment of Receipt of Materials				
Transporter 1 Printed/Typed Name John O'Keefe		Signature 		Month Day Year 4 17 08
Transporter 2 Printed/Typed Name		Signature		Month Day Year
17. Discrepancy				
17a. Discrepancy Indication Space <input type="checkbox"/> Quantity <input type="checkbox"/> Type <input type="checkbox"/> Residue <input type="checkbox"/> Partial Rejection <input type="checkbox"/> Full Rejection				
Manifest Reference Number:				
17b. Alternate Facility (or Generator)			U.S. EPA ID Number	
Facility's Phone:				
17c. Signature of Alternate Facility (or Generator)			Month Day Year	
18. Designated Facility Owner or Operator: Certification of receipt of materials covered by the manifest except as noted in Item 17a				
Printed/Typed Name B. Shue		Signature 		Month Day Year 4 17 08



Mill Seat Landfill
303 Brew Rd.
Bergen, NY, 14416
Ph: (585) 494-3000

Original
Ticket# 499314

Customer Name DAYENVIR-103030NY DAY ENVIR/G Carrier RVA RVA INDEPENDENT TRK'S ASSOC.
Ticket Date 04/17/2008 Vehicle# 115 Volume
Payment Type Credit Account Container
Manual Ticket# Driver WM.
Hauling Ticket# Check#
Route 74375 Billing # 0000850
State Waste Code Gen EPA ID
Manifest *
Destination Grid J10
PG
Profile 103030NY (PETR CONT SOIL (C)-185 MT HOPE AVE ROCHESTER NY)
Generator 190-GENESEECOMMONS GENESEE COMMONS ASSOC

	Time	Scale	Operator	Inbound	Gross	
In	04/17/2008 11:47:53	Scale1	BSHOVE		Tare	69860 lb
Out	04/17/2008 12:01:36	SCALE2	jane		Net	29220 lb
					Tons	40640 lb
						20.32

Comments

Product	LDX	Qty	UOM	Rate	Tax	Amount	Origin
1 Cont Soil Pet-RGC-	100	20.32	Tons				MON
2 FUEL-TAX-Taxable F	100		%				MON
3 P3ENV-TAX-Taxable	100		%				MON
4 TPT-TRANS PER TON	100	20.32	Tons				MON

Total Tax
Total Ticket

Driver's Signature _____

RVA #115

NON-HAZARDOUS WASTE MANIFEST		1. Generator ID Number	2. Page 1 of 1	3. Emergency Response Phone	4. Waste Tracking Number
5. Generator's Name and Mailing Address GENESEE COMMONS ASSOCIATES 185 MT. HOPE AVENUE ROCHESTER NY 14620			Generator's Site Address (if different than mailing address)		
Generator's Phone: (585) 324-0512					
6. Transporter 1 Company Name				U.S. EPA ID Number	
7. Transporter 2 Company Name				U.S. EPA ID Number	
8. Designated Facility Name and Site Address WM OF NY - MILL SEAT LANDFILL 303 BREW ROAD BERGEN NY 14416				U.S. EPA ID Number	
Facility's Phone: (585) 494-3000					
GENERATOR	9. Waste Shipping Name and Description		10. Containers		11. Total Quantity
			No.	Type	12. Unit WL/Vol.
	1. NON REGULATED MATERIAL		001	DT	
	2.				
	3.				
4.					
13. Special Handling Instructions and Additional Information PROFILE 103030NY SOIL CONTAMINATED WITH PETROLEUM					
14. GENERATOR'S CERTIFICATION: I certify the materials described above on this manifest are not subject to federal regulations for reporting proper disposal of Hazardous Waste.					
Generator's/Officer's Printed/Typed Name GeneSee Commons Associates			Signature <i>[Signature]</i>		Month Day Year 4 9 08
INT'L	15. International Shipments <input type="checkbox"/> Import to U.S. <input type="checkbox"/> Export from U.S. Port of entry/exit: _____				
	Transporter Signature (for exports only): _____ Date leaving U.S.: _____				
TRANSPORTER	16. Transporter Acknowledgment of Receipt of Materials				
	Transporter 1 Printed/Typed Name Bill DeBoard			Signature <i>[Signature]</i>	
DESIGNATED FACILITY	Transporter 2 Printed/Typed Name			Signature	
17. Discrepancy					
17a. Discrepancy Indication Space <input type="checkbox"/> Quantity <input type="checkbox"/> Type <input type="checkbox"/> Residue <input type="checkbox"/> Partial Rejection <input type="checkbox"/> Full Rejection					
Manifest Reference Number: _____					
17b. Alternate Facility (or Generator)				U.S. EPA ID Number	
Facility's Phone: _____					
17c. Signature of Alternate Facility (or Generator)				Month Day Year	
18. Designated Facility Owner or Operator: Certification of receipt of materials covered by the manifest except as noted in Item 17a					
Printed/Typed Name B. Shue			Signature <i>[Signature]</i>		Month Day Year 4 17 08



Mill Seat Landfill
303 Brew Rd.
Bergen, NY, 14416
Ph: (585) 494-3000

Original
Ticket# 499316

Customer Name DAYENVIR-103030NY DAY ENVIR/G Carrier RVA RVA INDEPENDENT TRW6 ASSOC.

Ticket Date 04/17/2008

Payment Type Credit Account

Manual Ticket#

Hauling Ticket#

Route 72708

State Waste Code

Manifest *

Destination

PO

Profile 103030NY (PETR CONT SOIL (C)-185 MT HOPE AVE ROCHESTER NY)

Generator 190-GENESEECOMMONS GENESEE COMMONS ASSOC

Container

Driver ROBERT WRIGHT

Check#

Billing # 0000850

Gen EPA ID

Grid J10

	Time	Scale	Operator	Inbound	Gross	
In	04/17/2008 11:52:08	Scale1	BSHOVE		Tare	66380 lb
Out	04/17/2008 12:08:36	Scale2	jane		Net	27160 lb
					Tons	39220 lb
						19.61

Comments

Product	LDX	Qty	UOM	Rate	Tax	Amount	Origin
1 Cont Soil Pet-RGC-	100	19.61	Tons				MON
2 FUEL-TAX-Taxable F	100		%				MON
3 P3ENV-TAX-Taxable	100		%				MON
4 TPT-TRANS PER TON	100	19.61	Tons				MON

Total Tax
Total Ticket

Driver's Signature _____

RVA90

NON-HAZARDOUS WASTE MANIFEST	1. Generator ID Number	2. Page 1 of 1	3. Emergency Response Phone	4. Waste Tracking Number
5. Generator's Name and Mailing Address GENESSEE COMMONS ASSOCIATES 185 MT. HOPE AVENUE ROCHESTER NY 14620		Generator's Site Address (if different than mailing address)		
Generator's Phone: (585) 324-0512				
6. Transporter 1 Company Name			U.S. EPA ID Number	
7. Transporter 2 Company Name			U.S. EPA ID Number	
8. Designated Facility Name and Site Address WM OF NY - MILL SEAT LANDFILL 303 BREW ROAD BERGEN NY 14416			U.S. EPA ID Number	
Facility's Phone: (686) 494-3000				
9. Waste Shipping Name and Description		10. Containers		11. Total Quantity
		No.	Type	
1. NON REGULATED MATERIAL		001	DT	
2.				
3.				
4.				
13. Special Handling Instructions and Additional Information PROFILE 10303NY SOIL CONTAMINATED WITH PETROLEUM				
14. GENERATOR'S CERTIFICATION: I certify the materials described above on this manifest are not subject to federal regulations for reporting proper disposal of Hazardous Waste.				
Generator's/Officer's Printed/Typed Name Genesee Commons Associates		Signature 		Month Day Year 14 19 08
15. International Shipments <input type="checkbox"/> Import to U.S. <input type="checkbox"/> Export from U.S.		Port of entry/exit: Date leaving U.S.:		
Transporter Signature (for exports only):				
16. Transporter Acknowledgment of Receipt of Materials				
Transporter 1 Printed/Typed Name Bob Wright		Signature 		Month Day Year 14 17 08
Transporter 2 Printed/Typed Name		Signature		Month Day Year
17. Discrepancy				
17a. Discrepancy Indication Space <input type="checkbox"/> Quantity <input type="checkbox"/> Type <input type="checkbox"/> Residue <input type="checkbox"/> Partial Rejection <input type="checkbox"/> Full Rejection				
17b. Alternate Facility (or Generator)		Manifest Reference Number:		
U.S. EPA ID Number				
17c. Signature of Alternate Facility (or Generator)		Month Day Year		
18. Generator's/Officer's Certification of receipt of materials covered by the manifest except as noted in item 17a				
Signature 		Month Day Year 14 17 08		



Mill Seat Landfill
303 Brew Rd.
Bergen, NY, 14416
Ph: (585) 494-3000

Original
Ticket# 499321

Customer Name DAYENVIR-103030NY DAY ENVIR/G Carrier RVA RVA INDEPENDENT TRK'S ASSOC.
Ticket Date 04/17/2008 Vehicle# 87 Volume
Payment Type Credit Account Container
Manual Ticket# Driver HOWARD HARTER
Hauling Ticket# Check#
Route 74375 Billing # 0000850
State Waste Code Gen EPA ID
Manifest z
Destination Grid J10
PO
Profile 103030NY (PETR CONT SOIL (C)-185 MT HOPE AVE ROCHESTER NY)
Generator 190-GENESEECOMMONS GENESEE COMMONS ASSOC

	Time	Scale	Operator	Inbound	Gross	
In	04/17/2008 12:03:13	SCALE1	jane		Tare	73860 lb
Out	04/17/2008 12:23:35	SCALE2	jane		Net	29200 lb
					Tons	44660 lb
						22.33

Comments

Product	LD%	Qty	UOM	Rate	Tax	Amount	Origin
1 Cont Soil Pet-RGC-	100	22.33	Tons				MON
2 FUEL-TAX-Taxable F	100		%				MON
3 P3ENV-TAX-Taxable	100		%				MON
4 TPT-TRANS PER TON	100	22.33	Tons				MON

Total Tax
Total Ticket

Driver's Signature _____

#87

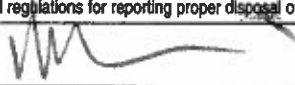
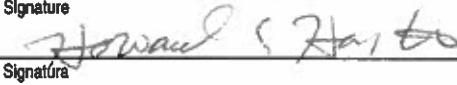
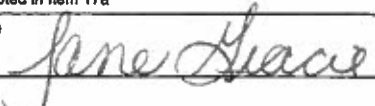
NON-HAZARDOUS WASTE MANIFEST	1. Generator ID Number	2. Page 1 of 1	3. Emergency Response Phone	4. Waste Tracking Number
5. Generator's Name and Mailing Address GENESEE COMMONS ASSOCIATES 186 MT. HOPE AVENUE ROCHESTER NY 14620 Generator's Phone: (585) 324- 0512				
Generator's Site Address (if different than mailing address)				
6. Transporter 1 Company Name			U.S. EPA ID Number	
7. Transporter 2 Company Name			U.S. EPA ID Number	
8. Designated Facility Name and Site Address WM OF NY - MILL SEAT LANDFILL 303 BREW ROAD BERGEN NY 14416 Facility's Phone: (585) 494- 3000			U.S. EPA ID Number	
9. Waste Shipping Name and Description			10. Containers	
			No.	Type
1. NON REGULATED MATERIAL			001	DT
2.				
3.				
4.				
11. Total Quantity				
12. Unit Wt./Vol.				
13. Special Handling Instructions and Additional Information PROFILE 103030NY SOIL CONTAMINATED WITH PETROLEUM				
14. GENERATOR'S CERTIFICATION: I certify the materials described above on this manifest are not subject to federal regulations for reporting proper disposal of Hazardous Waste.				
Generator's/Officer's Printed/Typed Name GeneSee Commons Associates			Signature 	Month Day Year 4 9 08
15. International Shipments <input type="checkbox"/> Import to U.S. <input type="checkbox"/> Export from U.S.			Port of entry/exit: Date leaving U.S.:	
16. Transporter Acknowledgment of Receipt of Materials				
Transporter 1 Printed/Typed Name Howard Harter			Signature 	Month Day Year 4 17 08
Transporter 2 Printed/Typed Name			Signature	Month Day Year
17. Discrepancy				
17a. Discrepancy Indication Space <input type="checkbox"/> Quantity <input type="checkbox"/> Type <input type="checkbox"/> Residue <input type="checkbox"/> Partial Rejection <input type="checkbox"/> Full Rejection				
Manifest Reference Number:				
17b. Alternate Facility (or Generator)			U.S. EPA ID Number	
Facility's Phone:				
17c. Signature of Alternate Facility (or Generator)			Month Day Year	
18. Designated Facility Owner or Operator: Certification of receipt of materials covered by the manifest except as noted in Item 17a				
Printed/Typed Name Jane Grace			Signature 	Month Day Year 4 17 08

#87

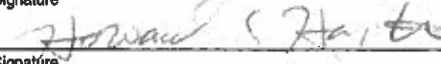
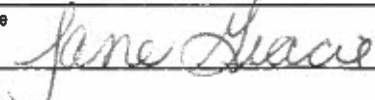
NON-HAZARDOUS WASTE MANIFEST	1. Generator ID Number	2. Page 1 of 4	3. Emergency Response Phone	4. Waste Tracking Number	
5. Generator's Name and Mailing Address GENESEE COMMONS ASSOCIATES 185 MT. HOPE AVENUE ROCHESTER NY 14620		Generator's Site Address (if different than mailing address)			
Generator's Phone: (585) 324- 0512					
6. Transporter 1 Company Name			U.S. EPA ID Number		
7. Transporter 2 Company Name			U.S. EPA ID Number		
8. Designated Facility Name and Site Address WM OF NY - MILL SEAT LANDFILL 303 BREW ROAD BERGEN NY 14416			U.S. EPA ID Number		
Facility's Phone: (585) 494- 3000					
GENERATOR	9. Waste Shipping Name and Description	10. Containers		11. Total Quantity	12. Unit Wt./Vol.
		No.	Type		
	1. NON REGULATED MATERIAL	001	DT		
	2.				
	3.				
	4.				
13. Special Handling Instructions and Additional Information PROFILE TOXICITY SOIL CONTAMINATED WITH PETROLEUM					
14. GENERATOR'S CERTIFICATION: I certify the materials described above on this manifest are not subject to federal regulations for reporting proper disposal of Hazardous Waste.					
Generator's/Officer's Printed/Typed Name GeneSee Commons Associates		Signature 		Month 4	Day 9
15. International Shipments <input type="checkbox"/> Import to U.S. <input type="checkbox"/> Export from U.S.		Port of entry/exit:		Year 08	
Transporter Signature (for exports only):		Date leaving U.S.:			
TRANSPORTER	16. Transporter Acknowledgment of Receipt of Materials				
	Transporter 1 Printed/Typed Name Howard Harter		Signature 		Month 4
	Transporter 2 Printed/Typed Name		Signature		Day 17
					Year 08
DESIGNATED FACILITY	17. Discrepancy				
	17a. Discrepancy Indication Space <input type="checkbox"/> Quantity <input type="checkbox"/> Type <input type="checkbox"/> Residue <input type="checkbox"/> Partial Rejection <input type="checkbox"/> Full Rejection				
	Manifest Reference Number:				
	17b. Alternate Facility (or Generator) U.S. EPA ID Number				
	Facility's Phone:				
17c. Signature of Alternate Facility (or Generator)				Month 4	Day 17
				Year 08	
18. Designated Facility Owner or Operator: Certification of receipt of materials covered by the manifest except as noted in Item 17a					
Printed/Typed Name Jane Grace		Signature 		Month 4	Day 17
				Year 08	



Mill Seat Landfill
303 Brew Rd.
Bergen, NY, 14416
Ph: (585) 494-3000

Original
Ticket# 499332

Customer Name DAYENVIR-103030NY DAY ENVIR/G Carrier RVA RVA INDEPENDENT TRK'S ASSOC.
Ticket Date 04/17/2008 Vehicle# 109 Volume
Payment Type Credit Account Container
Manual Ticket# Driver JOSH DAVIS
Hauling Ticket# Check#
Route 74375 Billing # 0000850
State Waste Code Gen EPA ID
Manifest X
Destination Grid J10
PO
Profile 103030NY (PETR CONT SOIL (C)-185 MT HOPE AVE ROCHESTER NY)
Generator 190-GENESEECOMMONS GENESEE COMMONS ASSOC

	Time	Scale	Operator	Inbound	Gross	
In	04/17/2008 12:19:20	Scale1	jane		Tare	78980 lb
Out	04/17/2008 12:36:20	Scale2	jane		Net	27920 lb
					Tons	51060 lb
						25.53

Comments

Product	LD%	Qty	UOM	Rate	Tax	Amount	Origin
1 Cont Soil Pet-RGC-	100	25.53	Tons				MON
2 FUEL-TAX-Taxable F	100		%				MON
3 P3ENV-TAX-Taxable	100		%				MON
4 TPT-TRANS PER TON	100	25.53	Tons				MON

Total Tax
Total Ticket

Driver's Signature _____

109

NON-HAZARDOUS WASTE MANIFEST		1. Generator ID Number		2. Page 1 of 1		3. Emergency Response Phone		4. Waste Tracking Number				
5. Generator's Name and Mailing Address GENESSEE COMMONS ASSOCIATES 185 MT. HOPE AVENUE ROCHESTER NY 14620		Generator's Site Address (if different than mailing address)										
		Generator's Phone: (585) 324-0512										
6. Transporter 1 Company Name								U.S. EPA ID Number				
7. Transporter 2 Company Name								U.S. EPA ID Number				
8. Designated Facility Name and Site Address WM OF NY - MILL SEAT LANDFILL 303 BREW ROAD BERGEN NY 14416								U.S. EPA ID Number				
Facility's Phone: (585) 494-3000												
GENERATOR	9. Waste Shipping Name and Description		10. Containers		11. Total Quantity	12. Unit Wt./Vol.						
			No.	Type								
	1. NON REGULATED MATERIAL		001	DT								
	2.											
	3.											
4.												
13. Special Handling Instructions and Additional Information PROFILE 103030NY SOIL CONTAMINATED WITH PETROLEUM												
14. GENERATOR'S CERTIFICATION: I certify the materials described above on this manifest are not subject to federal regulations for reporting proper disposal of Hazardous Waste.												
Generator's/Officer's Printed/Typed Name Genessee Commons Associates		Signature				Month		Day		Year		
						4		9		08		
TRANSPORTER	15. International Shipments <input type="checkbox"/> Import to U.S. <input type="checkbox"/> Export from U.S.		Port of entry/exit:									
	Transporter Signature (for exports only):		Date leaving U.S.:									
DESIGNATED FACILITY	16. Transporter Acknowledgment of Receipt of Materials		Signature				Month		Day		Year	
	Transporter 1 Printed/Typed Name Josh Davis						9		17		08	
Transporter 2 Printed/Typed Name		Signature				Month		Day		Year		
17. Discrepancy												
17a. Discrepancy Indication Space		<input type="checkbox"/> Quantity		<input type="checkbox"/> Type		<input type="checkbox"/> Residue		<input type="checkbox"/> Partial Rejection		<input type="checkbox"/> Full Rejection		
17b. Alternate Facility (or Generator)		Manifest Reference Number:		U.S. EPA ID Number								
Facility's Phone:												
17c. Signature of Alternate Facility (or Generator)						Month		Day		Year		
18. Designated Facility Owner or Operator: Certification of receipt of materials covered by the manifest except as noted in item 17a												
Printed/Typed Name Jane Gracie		Signature				Month		Day		Year		
						4		17		08		



Mitl Seat Landfill
303 Brew Rd.
Bergen, NY, 14416
Ph: (585) 494-3000

Original
Ticket# 499333

Customer Name DAYENVIR-103030NY DAY ENVIR/G Carrier RVA RVA INDEPENDENT TRK'S ASSOC.
Ticket Date 04/17/2008 Vehicle# 112 Volume
Payment Type Credit Account Container
Manual Ticket# Driver ADAM
Hauling Ticket# Check#
Route 75938 Billing # 0000850
State Waste Code Gen EPA ID
Manifest X
Destination Grid J10
PO
Profile 103030NY (PETR CONT SOIL (C)-185 MT HOPE AVE ROCHESTER NY)
Generator 190-GENESEECOMMONS GENESEE COMMONS ASSOC

	Time	Scale	Operator	Inbound	Gross	
In	04/17/2008 12:20:51	Scale1	jane		Tare	69720 lb
Out	04/17/2008 12:31:13	Scale2	jane		Net	29060 lb
					Tons	40660 lb
						20.33

Comments

Product	LDX	Qty	UOM	Rate	Tax	Amount	Origin
1 Cont Soil Pet-RGC-	100	20.33	Tons				MON
2 FUEL-TAX-Taxable F	100		%				MON
3 P3ENV-TAX-Taxable	100		%				MON
4 TPT-TRANS PER TON	100	20.33	Tons				MON

Total Tax
Total Ticket

Driver's Signature _____

GENERATOR

DESIGNATED FACILITY



Mill Seat Landfill
303 Brew Rd.
Bergen, NY, 14416
Ph: (585) 494-3000

Original
Ticket# 499343

Customer Name DAYENVIR-103030NY DAY ENVIR/G Carrier JD TRUCKING JD TRUCKING
Ticket Date 04/17/2008 Vehicle# JD07 Volume
Payment Type Credit Account Container
Manual Ticket# Driver BRIAN
Hauling Ticket# Check#
Route 70625 Billing # 0000850
State Waste Code Gen EPA ID
Manifest X
Destination Grid J10
PO
Profile 103030NY (PETR CONT SOIL (C)-185 MT HOPE AVE ROCHESTER NY)
Generator 190-GENESEECOMMONS GENESEE COMMONS ASSOC

	Time	Scale	Operator	Inbound	Gross	62140 lb
In	04/17/2008 12:58:39	Scale1	jane		Tare	27160 lb
Out	04/17/2008 13:10:53	SCALE2	jane		Net	34980 lb
					Tons	17.49

Comments

Product	LDX	Qty	UOM	Rate	Tax	Amount	Origin
1 Cont Soil Pet-RGC-	100	17.49	Tons				MON
2 FUEL-TAX-Taxable F	100		%				MON
3 P3ENV-TAX-Taxable	100		%				MON
4 TPT-TRANS PER TON	100	17.49	Tons				MON

Total Tax
Total Ticket

Driver's Signature _____

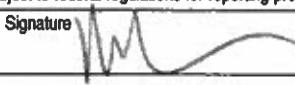
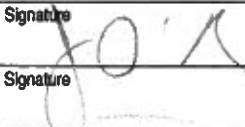
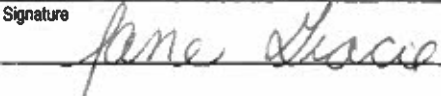
GENERATOR ↓ INT'L ↓ TRANSPORTER ↓ DESIGNATED FACILITY ↓	NON-HAZARDOUS WASTE MANIFEST		1. Generator ID Number 6-2-6		2. Page 1 of 1		3. Emergency Response Phone		4. Waste Tracking Number		
	5. Generator's Name and Mailing Address GENESSEE COMMONS ASSOCIATES 185 MT. HOPE AVENUE ROCHESTER NY 14620						Generator's Site Address (if different than mailing address)				
	Generator's Phone: (585) 324- 0512										
	6. Transporter 1 Company Name						U.S. EPA ID Number				
	7. Transporter 2 Company Name						U.S. EPA ID Number				
	8. Designated Facility Name and Site Address WM OF NY - MILL SEAT LANDFILL 303 BREW ROAD BERGEN NY 14416						U.S. EPA ID Number				
	Facility's Phone: (585) 494- 3000										
	9. Waste Shipping Name and Description				10. Containers		11. Total Quantity	12. Unit WL/Vol.			
					No.	Type					
	1. NON REGULATED MATERIAL				001	DT					
	2.										
	3.										
	4.										
	13. Special Handling Instructions and Additional Information PROFILE 10303JNY SOIL CONTAMINATED WITH PETROLEUM										
	14. GENERATOR'S CERTIFICATION: I certify the materials described above on this manifest are not subject to federal regulations for reporting proper disposal of Hazardous Waste.										
	Generator's/Officer's Printed/Typed Name Genessee Commons Associates					Signature 		Month Day Year 4 9 08			
	15. International Shipments <input type="checkbox"/> Import to U.S. <input type="checkbox"/> Export from U.S. Port of entry/exit: _____ Date leaving U.S.: _____										
	16. Transporter Acknowledgment of Receipt of Materials										
	Transporter 1 Printed/Typed Name John O'Keefe					Signature 		Month Day Year 4 17 08			
	Transporter 2 Printed/Typed Name					Signature		Month Day Year			
	17. Discrepancy										
	17a. Discrepancy Indication Space <input type="checkbox"/> Quantity <input type="checkbox"/> Type <input type="checkbox"/> Residue <input type="checkbox"/> Partial Rejection <input type="checkbox"/> Full Rejection										
	17b. Alternate Facility (or Generator) Manifest Reference Number: _____ U.S. EPA ID Number										
	Facility's Phone: _____										
	17c. Signature of Alternate Facility (or Generator) _____ Month Day Year										
	18. Designated Facility Owner or Operator: Certification of receipt of materials covered by the manifest except as noted in Item 17a										
	Printed/Typed Name Jane Gracie					Signature 		Month Day Year 4 17 09			

NON-HAZARDOUS WASTE MANIFEST	1. Generator ID Number GENESEE COMMONS ASSOCIATES	2. Page 1 of 1	3. Emergency Response Phone	4. Waste Tracking Number
5. Generator's Name and Mailing Address GENESEE COMMONS ASSOCIATES 185 MT. HOPE AVENUE ROCHESTER NY 14620		Generator's Site Address (if different than mailing address) (585) 324- 0512		
6. Transporter 1 Company Name		U.S. EPA ID Number		
7. Transporter 2 Company Name		U.S. EPA ID Number		
8. Designated Facility Name and Site Address WM OF NY - MILL SEAT LANDFILL 303 BREW ROAD BERGEN NY 14416		U.S. EPA ID Number		
Facility's Phone: (585) 494- 3000				
9. Waste Shipping Name and Description		10. Containers		11. Total
		No.	Type	Quantity
1. NON REGULATED MATERIAL		001	DT	
2.				
3.				
4.				
12. Unit Wt./Vol.				
13. Special Handling Instructions and Additional Information PROFILE 103030NY SOIL CONTAMINATED WITH PETROLEUM				
14. GENERATOR'S CERTIFICATION: I certify the materials described above on this manifest are not subject to federal regulations for reporting proper disposal of Hazardous Waste.				
Generator's/Officer's Printed/Typed Name GeneSee Commons Associates		Signature <i>[Signature]</i>		Month Day Year 4 9 08
15. International Shipments <input type="checkbox"/> Import to U.S. <input type="checkbox"/> Export from U.S.		Port of entry/exit: Date leaving U.S.:		
16. Transporter Acknowledgment of Receipt of Materials				
Transporter 1 Printed/Typed Name J. H. O. Keefe		Signature <i>[Signature]</i>		Month Day Year 4 17 08
Transporter 2 Printed/Typed Name		Signature <i>[Signature]</i>		Month Day Year 4 17 08
17. Discrepancy				
17a. Discrepancy Indication Space <input type="checkbox"/> Quantity <input type="checkbox"/> Type <input type="checkbox"/> Residue <input type="checkbox"/> Partial Rejection <input type="checkbox"/> Full Rejection				
17b. Alternate Facility (or Generator) Manifest Reference Number: U.S. EPA ID Number				
Facility's Phone:				
17c. Signature of Alternate Facility (or Generator) Month Day Year 4 17 08				
18. Designated Facility Owner or Operator: Certification of receipt of materials covered by the manifest except as noted in Item 17a				
Printed/Typed Name Jane Gracie		Signature <i>[Signature]</i>		Month Day Year 4 17 08

SPS**Solvents and Petroleum Service, Inc.**1405 BREWERTON ROAD
SYRACUSE, NEW YORK 13208PHONE (315) 454-4467 FAX (315) 454-8230
www.solventsandpetroleum.com**381970**

Page 1

Order Date	Requested Date	P.O. Number	Customer Phone Number
6/09/08	6/09/08		585-924-1570

SOLD TO:
ARROW CONTRACTING INC.
5550 ROUTE 96
FARMINGTON NY 14425**Ship To:**
APARTMENT? BLD
225-405 MT HOPE BLVD
ROCHESTER NY*(585) 820 9016*

CALL 1 HR BEFORE DEL

*RIVER PARK
COMMONS***DRIVER INFORMATION****PICK UP WEDNESDAY AFTERNOON**Driver: Shawn Date: 6/11/08 Customer: MDL

Empty Drums Returned:

Product Description	DOT Description	Loc	Quantity	Unit
SPENT WATER APPROVAL #	NON-RCRA/NON DOT LIQUID NON REGULATED MATERIAL PER 40 & 49 CFR /55 GALLON DRUMS	NI	1000 8	DR
SOIL & OIL APPROVAL #	NON-RCRA/NON DOT SOLID NON REGULATED MATERIAL PER 40 & 49 CFR /55 GALLON DRUMS	NI	2000 5	DRUM

CHEMICAL EMERGENCY # 1-800-315-4467 PRESS 4