

FIGURES

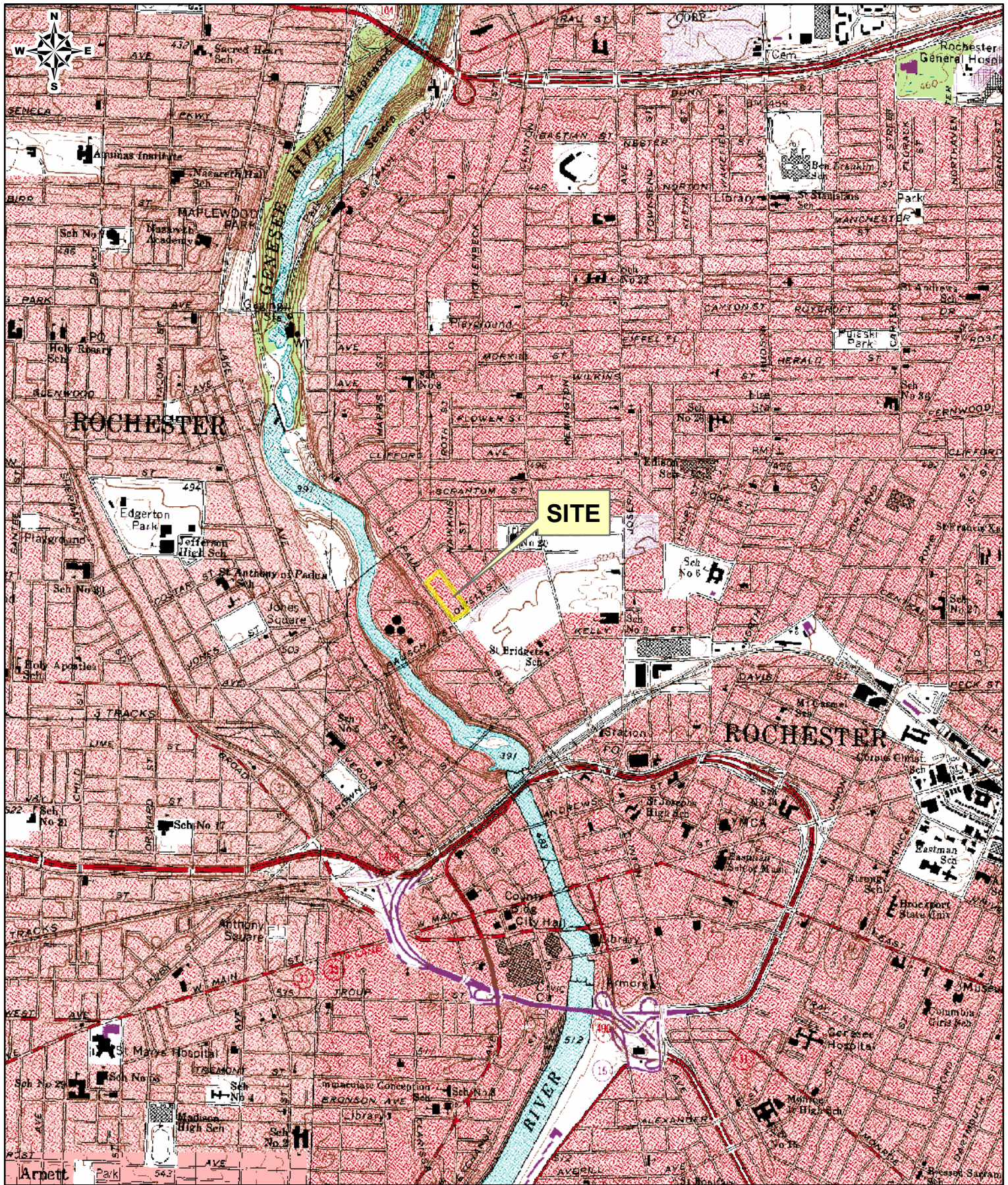

<p>PROJECT/DRAWING NUMBER</p> <p>208492</p> <p>FIGURE 1</p>	<p>DRAWING TITLE</p> <p>SITE LOCATION WITH USGS 7.5 MINUTE TOPO MAP</p> <p>1:24,000</p> <p>ISSUED FOR REVIEW</p> <p>DESIGNED BY: RCN</p> <p>DRAWN BY: RCN</p> <p>DATE: 2/25/2009</p> <p>FILE: I:\mapas\topo\208492\Genesee Valley Real Estate Co USGS 7.5 Minute Topographic Map</p>	<p>PROJECT/CLIENT</p> <p>BROWNFIELD CLEANUP PROGRAM APPLICATION</p> <p>690 SAINT PAUL STREET ROCHESTER, NEW YORK</p> <p>VOLUNTEER: GENESEE VALLEY REAL ESTATE COMPANY</p>	<p>ABELLA</p> <p>Associates, P.C.</p> <p>300 STATE STREET ROCHESTER, NY 14614 P: (585) 454-6110 F: (585) 454-3066 www.abellapc.com COPYRIGHT 2003</p>
---	---	--	--



<p>PROJECT/DRAWING NUMBER</p> <p>[208492]</p> <p>[FIGURE 2]</p>	<p>DRAWING TITLE</p> <p>PROPERTY MAP AND LAND USE 1:1,800</p> <p>ISSUED FOR: REVIEW</p> <p>DESIGNED BY: RCN</p> <p>DRAWN BY: RCN</p> <p>DATE: 3/10/2009</p> <p>REVIEWED BY:</p> <p>FILE: Impact Impact2008GeneSee Valley Real Estate Co S08082007 Application Figure 2 Property.mxd</p> <p>USER: msh</p>	<p>PROJECT CLIENT</p> <p>BROWNFIELD CLEANUP PROGRAM APPLICATION</p> <p>690 SAINT PAUL STREET ROCHESTER, NEW YORK</p> <p>VOLUNTEER: GENESEE VALLEY REAL ESTATE COMPANY</p>	<p>ABELLA</p> <p>Associates, P.C.</p> <p>300 STATE STREET ROCHESTER, NY 14614 P: (585) 454-6110 F: (585) 454-3066 www.labellapc.com COPYRIGHT 2003</p>
--	---	--	---

Y:\Genesee Valley Real Estate Co\208492\BCP Application\Figure 3 SHPO.mxd - 3/19/2009 @ 2:11:10 PM

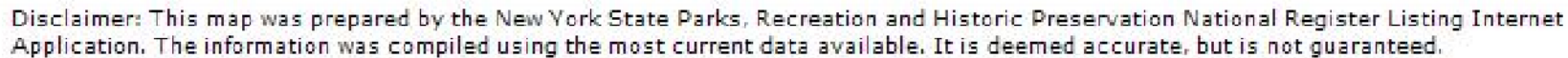

3300 STATE STREET
ROCHESTER, NY 14614
P: (585) 454-6110
F: (585) 454-3066
www.labe-lap.com
COPYRIGHT 2003

LABELLA
Associates, P.C.

**BROWNFIELD CLEANUP
PROGRAM APPLICATION**

**690 SAINT PAUL STREET
ROCHESTER, NEW YORK**

**VOLUNTEER:
GENESEE VALLEY REAL
ESTATE COMPANY**

HISTORIC SITES IN VICINITY

ISSUED FOR	JWJ
DESIGNED BY:	JWJ
DRAWN BY:	DN
DATE: MARCH 2009	
REVIEW	

PROJECT/DRAWING NUMBER

208492

FIGURE 3

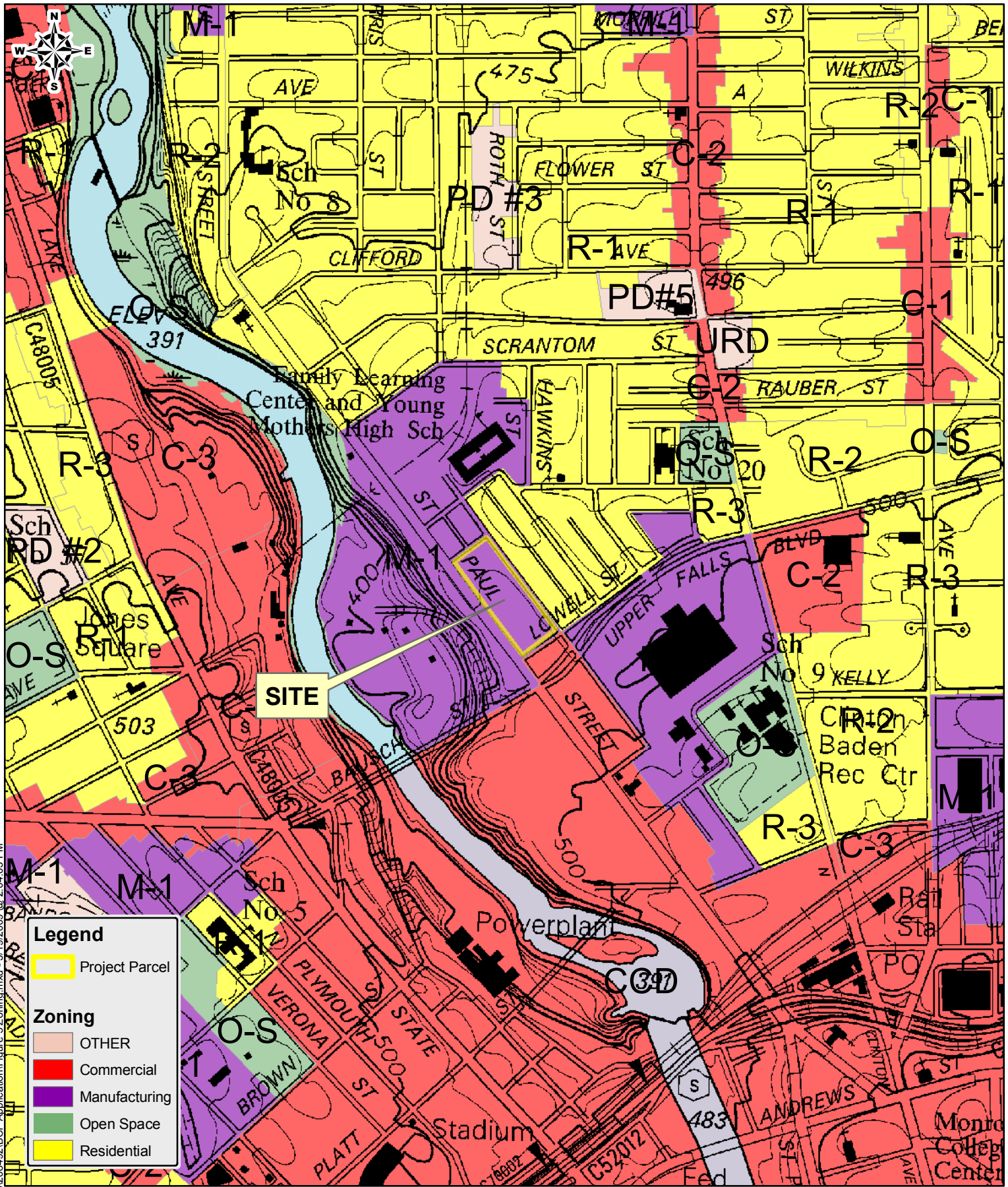

Y:\Genesee Valley Real Estate Co\208492\BCP Application\Figure 5 Zoning.mxd - 3/19/2009 @ 2:04:03 PM

PROJECT/DRAWING NUMBER
[208492]
FIGURE 5

PROPERTY MAP AND ZONING
1:10,000

ISSUED FOR REVIEW
DESIGNED BY: RCN
DRAWN BY: RCN
DATE: 2/27/2009
REVIEWED BY:
USER: rch

BROWNFIELD CLEANUP PROGRAM APPLICATION

690 SAINT PAUL STREET
ROCHESTER, NEW YORK

VOLUNTEER:
GENESEE VALLEY REAL ESTATE COMPANY

ABELLA
Associates, P.C.

300 STATE STREET
ROCHESTER, NY 14614
P: (585) 454-6110
F: (585) 454-3066
www.labellapc.com
COPYRIGHT 2003

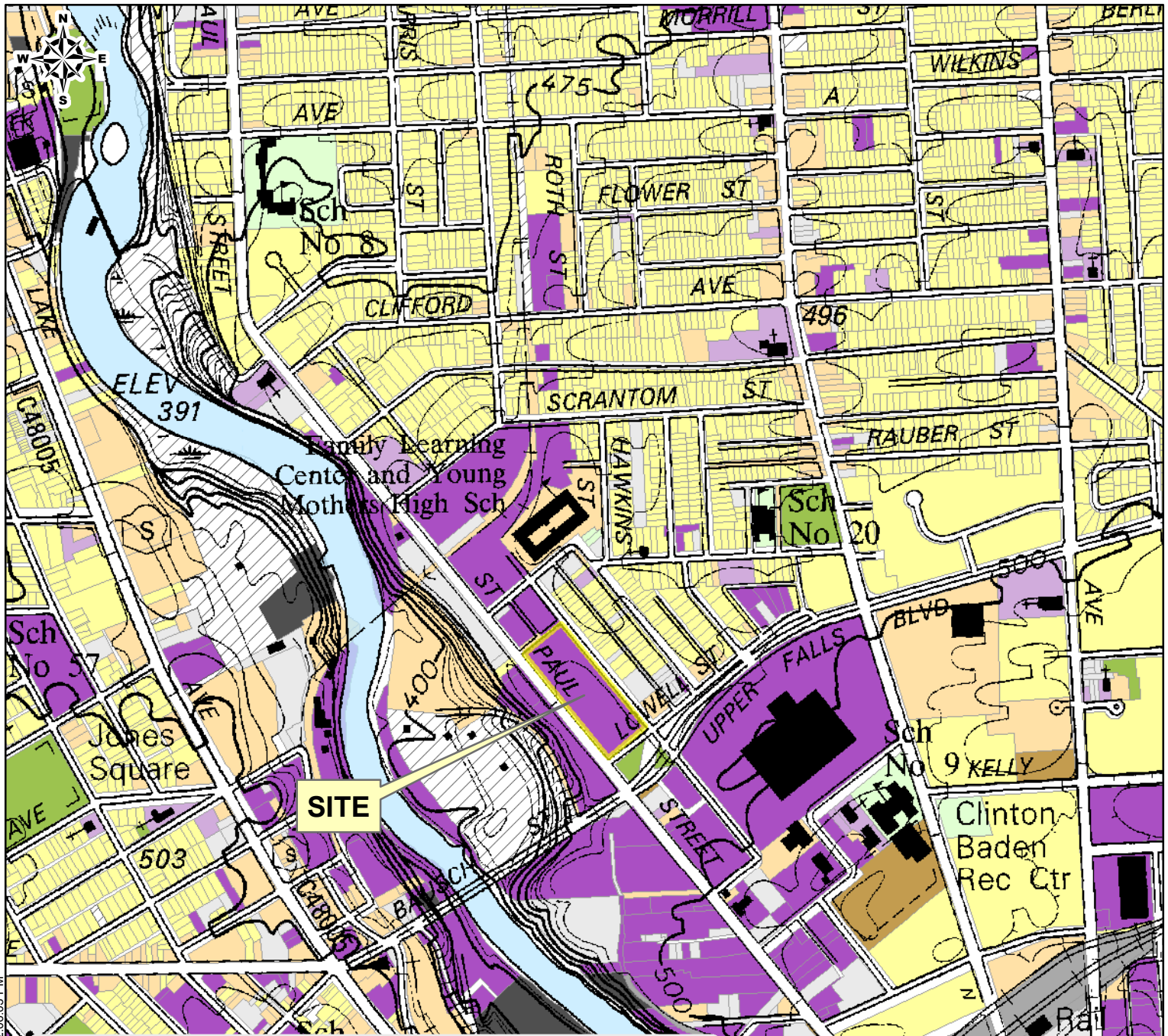

Legend

Project Parcel	Parking lot (Adjacent)
Landuse Category (Distance from Site)	Industrial (SITE)
Open Space/Park/Recreational (Adjacent)	Utilities (Adjacent)
FIELD BLANK (360 ft)	Government/Community (250 ft)
Residential (Adjacent)	Urban Renewal (1,450 ft)
Educational (1,180 ft*)	Rural (none within 3 mi)
Commercial (Adjacent)	Agricultural (2.9 mi)
Transportation (1,160 ft)	

* Although the nearest property with 'educational' landuse per the County Real Property records is located as noted, the nearest school is located on the site, and an additional school is located 360 feet to the north.

Y:\Genesee Valley Real Estate Co\200492\BCP Application\Figure 6 Property.mxd - 3/19/2009 @ 2:06:03 PM

<p>PROJECT/DRAWING NUMBER</p> <p>208492</p> <p>FIGURE 6</p>	<p>DRAWING TITLE</p> <p>PROPERTY MAP AND LAND USE</p> <p>1:10,000</p> <p>ISSUED FOR: REVIEW</p> <p>DESIGNED BY: RCN</p> <p>DRAWN BY: RCN</p> <p>DATE: 2/27/2009</p> <p>REVIEWED BY:</p> <p>USER: nsh</p>	<p>PROJECT/CLIENT</p> <p>BROWNFIELD CLEANUP PROGRAM APPLICATION</p> <p>690 SAINT PAUL STREET</p> <p>ROCHESTER, NEW YORK</p> <p>VOLUNTEER:</p> <p>GENESEE VALLEY REAL ESTATE COMPANY</p>	<p>ABELLA</p> <p>Associates, P.C.</p> <p>300 STATE STREET ROCHESTER, NY 14614 P: (585) 454-6110 F: (585) 454-3066 www.labelapc.com COPYRIGHT 2003</p>
---	--	--	--

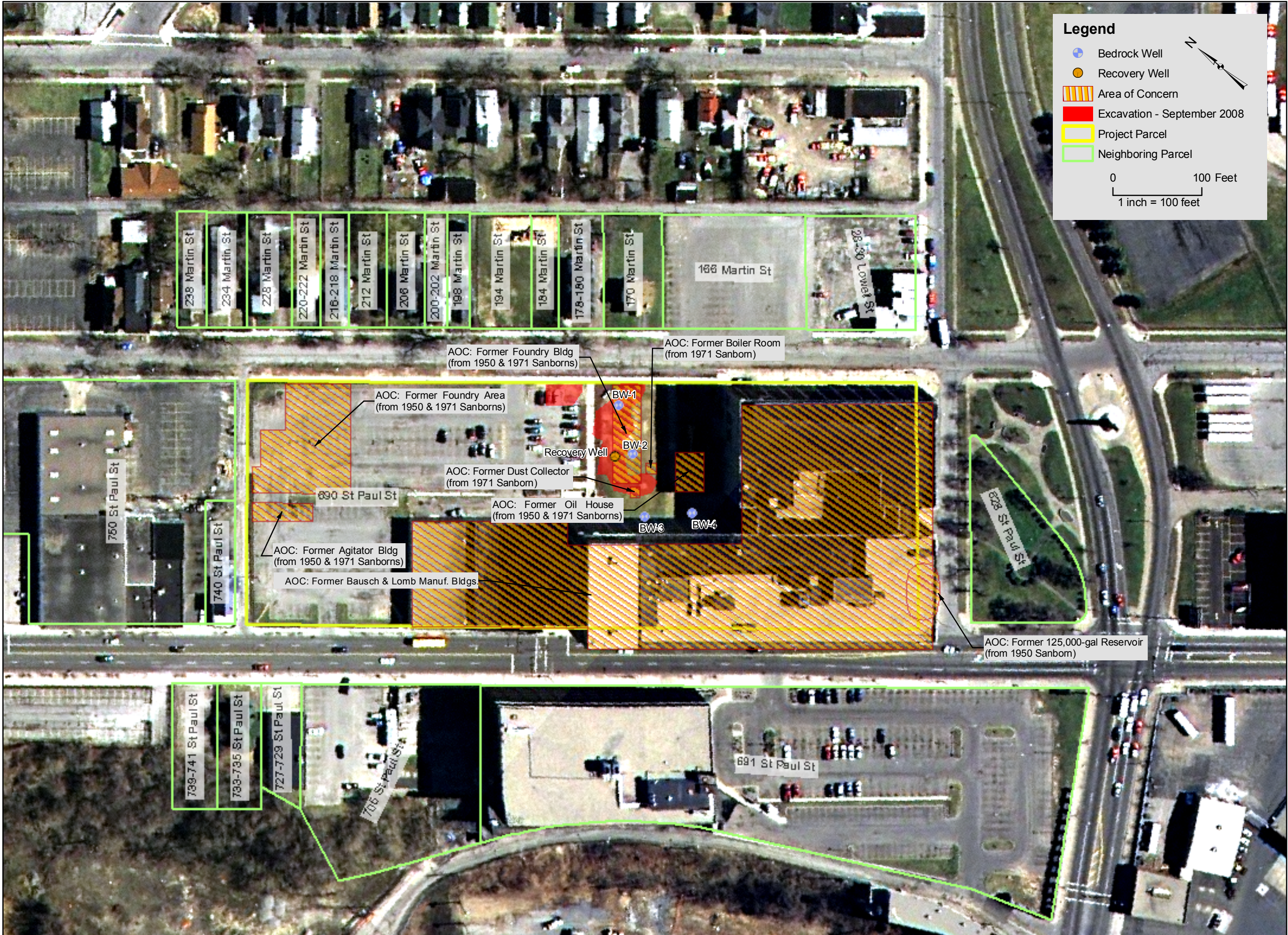

Legend

- Bedrock Well
- Recovery Well
- Area of Concern
- Excavation - September 2008
- Project Parcel
- Neighboring Parcel

0 100 Feet
1 inch = 100 feet

300 STATE STREET
ROCHESTER, NY 14614
P: (585) 454-6110
F: (585) 454-3066
www.labellapc.com
COPYRIGHT 2003

LABELLA

Associates, P.C.

PROJECT/CLIENT

**BROWNFIELD CLEANUP
PROGRAM APPLICATION**

**690 SAINT PAUL STREET
ROCHESTER, NEW YORK**

**VOLUNTEER:
GENESEE VALLEY REAL
ESTATE COMPANY**

DRAWING TITLE

Areas of Concern

ISSUED FOR	DESIGNED BY	DPN
REVIEW	DRAWN BY	RCN
	DATE: 3/13/2009	REVIEWED BY: DPN

PROJECT/DRAWING NUMBER

208492

FIGURE 7