

# **Exhibit A**

## **Site Description**



## Ontario County Clerk Recording Page

### Return To

HANCOCK ESTABROOK LLP  
1500 AXA TOWER 1  
100 MADISON ST STE 1500  
SYRACUSE, NY 13202

### **Matthew J. Hoose, County Clerk**

Ontario County Clerk  
20 Ontario Street  
Canandaigua, New York 14424  
(585) 396-4200

Document Type: **EASEMENT**

Receipt Number: 409886

### **Grantor (Party 1)**

GENEVA CITY

### **Grantee (Party 2)**

NYS PEOPLE

### **Fees**

Recording Fee	\$20.00
TP-584 Form Fee	\$5.00
Pages Fee	\$60.00
State Surcharge	\$20.00
<b>Total Fees Paid:</b>	<b>\$105.00</b>

Consideration: \$0.00

Control #: 201901090259  
Ref #: TX 2019 001654

### **Refers To**

D 01006 0293  
D 01006 0283

Property located in **City of Geneva**

State of New York  
County of Ontario

Recorded on January 9th, 2019 at 3:14:26 PM  
in Liber **01421** of **Deeds**  
beginning at page **0531**, ending at page **0542**,  
with a total page count of **12**.

Ontario County Clerk

*This sheet constitutes the Clerk's endorsement required by section 319 of the Real Property Law of the State of New York*

**ENVIRONMENTAL EASEMENT GRANTED PURSUANT TO ARTICLE 71, TITLE 36  
OF THE NEW YORK STATE ENVIRONMENTAL CONSERVATION LAW**

**THIS INDENTURE** made this 19 day of November 2018, between Owner(s) The City of Geneva, New York, having an office at City Hall, 47 Castle Street, Geneva, New York 14456, County of Ontario, State of New York (the "Grantor"), and The People of the State of New York (the "Grantee"), acting through their Commissioner of the Department of Environmental Conservation (the "Commissioner", or "NYSDEC" or "Department" as the context requires) with its headquarters located at 625 Broadway, Albany, New York 12233,

**WHEREAS**, the Legislature of the State of New York has declared that it is in the public interest to encourage the remediation of abandoned and likely contaminated properties ("sites") that threaten the health and vitality of the communities they burden while at the same time ensuring the protection of public health and the environment; and

**WHEREAS**, the Legislature of the State of New York has declared that it is in the public interest to establish within the Department a statutory environmental remediation program that includes the use of Environmental Easements as an enforceable means of ensuring the performance of operation, maintenance, and/or monitoring requirements and the restriction of future uses of the land, when an environmental remediation project leaves residual contamination at levels that have been determined to be safe for a specific use, but not all uses, or which includes engineered structures that must be maintained or protected against damage to perform properly and be effective, or which requires groundwater use or soil management restrictions; and

**WHEREAS**, the Legislature of the State of New York has declared that Environmental Easement shall mean an interest in real property, created under and subject to the provisions of Article 71, Title 36 of the New York State Environmental Conservation Law ("ECL") which contains a use restriction and/or a prohibition on the use of land in a manner inconsistent with engineering controls which are intended to ensure the long term effectiveness of a site remedial program or eliminate potential exposure pathways to hazardous waste or petroleum; and

**WHEREAS**, Grantor, is the owner of real property located at the address of 23 Jackson Street in the City of Geneva, County of Ontario and State of New York, known and designated on the tax map of the County Clerk of Ontario as tax map parcel numbers: Section 104.8 Block 1 Lot 34, being the same as that property conveyed to Grantor by deed dated November 5, 1998 and recorded in the Ontario County Clerk's Office in Liber and Page 1006/293. The property subject to this Environmental Easement (the "Controlled Property") comprises approximately 1.947 +/- acres, and is hereinafter more fully described in the Land Title Survey dated May 1, 2018 and last revised September 11, 2018 prepared by David M. Clark, P.L.S. of Clark Surveyors Land Surveying and Mapping, which will be attached to the Site Management Plan. The Controlled Property description is set forth in and attached hereto as Schedule A; and

**WHEREAS**, Grantor, is the owner of real property located at the address of 44 Jackson Street in the City of Geneva, County of Ontario and State of New York, known and designated on the tax map of the County Clerk of Ontario as tax map parcel numbers: Section 104.8 Block 1

Lot 50, being the same as that property conveyed to Grantor by deed dated November 5, 1998 and recorded in the Ontario County Clerk's Office in Liber and Page 1006/283. The property subject to this Environmental Easement (the "Controlled Property") comprises approximately 0.547 +/- acres, and is hereinafter more fully described in the Land Title Survey dated May 1, 2018 and last revised September 11, 2018 prepared by David M. Clark, P.L.S. of Clark Surveyors Land Surveying and Mapping, which will be attached to the Site Management Plan. The Controlled Property description is set forth in and attached hereto as Schedule A; and

**WHEREAS**, the Department accepts this Environmental Easement in order to ensure the protection of public health and the environment and to achieve the requirements for remediation established for the Controlled Property until such time as this Environmental Easement is extinguished pursuant to ECL Article 71, Title 36; and

**NOW THEREFORE**, in consideration of the mutual covenants contained herein and the terms and conditions of Brownfield Cleanup Agreement Index Number: C835027-02-17, Grantor conveys to Grantee a permanent Environmental Easement pursuant to ECL Article 71, Title 36 in, on, over, under, and upon the Controlled Property as more fully described herein ("Environmental Easement").

1. **Purposes.** Grantor and Grantee acknowledge that the Purposes of this Environmental Easement are: to convey to Grantee real property rights and interests that will run with the land in perpetuity in order to provide an effective and enforceable means of encouraging the reuse and redevelopment of this Controlled Property at a level that has been determined to be safe for a specific use while ensuring the performance of operation, maintenance, and/or monitoring requirements; and to ensure the restriction of future uses of the land that are inconsistent with the above-stated purpose.

2. **Institutional and Engineering Controls.** The controls and requirements listed in the Department approved Site Management Plan ("SMP") including any and all Department approved amendments to the SMP are incorporated into and made part of this Environmental Easement. These controls and requirements apply to the use of the Controlled Property, run with the land, are binding on the Grantor and the Grantor's successors and assigns, and are enforceable in law or equity against any owner of the Controlled Property, any lessees and any person using the Controlled Property.

A. (1) The Controlled Property may be used for:

**Restricted Residential as described in 6 NYCRR Part 375-1.8(g)(2)(ii),  
Commercial as described in 6 NYCRR Part 375-1.8(g)(2)(iii) and Industrial  
as described in 6 NYCRR Part 375-1.8(g)(2)(iv)**

(2) All Engineering Controls must be operated and maintained as specified in the Site Management Plan (SMP);

(3) All Engineering Controls must be inspected at a frequency and in a manner defined in the SMP;

(4) The use of groundwater underlying the property is prohibited without

necessary water quality treatment as determined by the NYSDOH or the Ontario County Department of Health to render it safe for use as drinking water or for industrial purposes, and the user must first notify and obtain written approval to do so from the Department;

(5) Groundwater and other environmental or public health monitoring must be performed as defined in the SMP;

(6) Data and information pertinent to Site Management of the Controlled Property must be reported at the frequency and in a manner defined in the SMP;

(7) All future activities on the property that will disturb remaining contaminated material must be conducted in accordance with the SMP;

(8) Monitoring to assess the performance and effectiveness of the remedy must be performed as defined in the SMP;

(9) Operation, maintenance, monitoring, inspection, and reporting of any mechanical or physical components of the remedy shall be performed as defined in the SMP;

(10) Access to the site must be provided to agents, employees or other representatives of the State of New York with reasonable prior notice to the property owner to assure compliance with the restrictions identified by this Environmental Easement.

B. The Controlled Property shall not be used for Residential purposes as defined in 6NYCRR 375-1.8(g)(2)(i), and the above-stated engineering controls may not be discontinued without an amendment or extinguishment of this Environmental Easement.

C. The SMP describes obligations that the Grantor assumes on behalf of Grantor, its successors and assigns. The Grantor's assumption of the obligations contained in the SMP which may include sampling, monitoring, and/or operating a treatment system, and providing certified reports to the NYSDEC, is and remains a fundamental element of the Department's determination that the Controlled Property is safe for a specific use, but not all uses. The SMP may be modified in accordance with the Department's statutory and regulatory authority. The Grantor and all successors and assigns, assume the burden of complying with the SMP and obtaining an up-to-date version of the SMP from:

Site Control Section  
Division of Environmental Remediation  
NYSDEC  
625 Broadway  
Albany, New York 12233  
Phone: (518) 402-9553

D. Grantor must provide all persons who acquire any interest in the Controlled Property a true and complete copy of the SMP that the Department approves for the Controlled Property and all Department-approved amendments to that SMP.

E. Grantor covenants and agrees that until such time as the Environmental Easement

is extinguished in accordance with the requirements of ECL Article 71, Title 36 of the ECL, the property deed and all subsequent instruments of conveyance relating to the Controlled Property shall state in at least fifteen-point bold-faced type:

**This property is subject to an Environmental Easement held by the New York State Department of Environmental Conservation pursuant to Title 36 of Article 71 of the Environmental Conservation Law.**

F. Grantor covenants and agrees that this Environmental Easement shall be incorporated in full or by reference in any leases, licenses, or other instruments granting a right to use the Controlled Property.

G. Grantor covenants and agrees that it shall, at such time as NYSDEC may require, submit to NYSDEC a written statement by an expert the NYSDEC may find acceptable certifying under penalty of perjury, in such form and manner as the Department may require, that:

(1) the inspection of the site to confirm the effectiveness of the institutional and engineering controls required by the remedial program was performed under the direction of the individual set forth at 6 NYCRR Part 375-1.8(h)(3).

(2) the institutional controls and/or engineering controls employed at such site:  
(i) are in-place;  
(ii) are unchanged from the previous certification, or that any identified changes to the controls employed were approved by the NYSDEC and that all controls are in the Department-approved format; and

(iii) that nothing has occurred that would impair the ability of such control to protect the public health and environment;

(3) the owner will continue to allow access to such real property to evaluate the continued maintenance of such controls;

(4) nothing has occurred that would constitute a violation or failure to comply with any site management plan for such controls;

(5) the report and all attachments were prepared under the direction of, and reviewed by, the party making the certification;

(6) to the best of his/her knowledge and belief, the work and conclusions described in this certification are in accordance with the requirements of the site remedial program, and generally accepted engineering practices; and

(7) the information presented is accurate and complete.

3. Right to Enter and Inspect. Grantee, its agents, employees, or other representatives of the State may enter and inspect the Controlled Property in a reasonable manner and at reasonable times to assure compliance with the above-stated restrictions.

4. Reserved Grantor's Rights. Grantor reserves for itself, its assigns, representatives, and successors in interest with respect to the Property, all rights as fee owner of the Property, including:

A. Use of the Controlled Property for all purposes not inconsistent with, or limited by the terms of this Environmental Easement;

B. The right to give, sell, assign, or otherwise transfer part or all of the underlying fee interest to the Controlled Property, subject and subordinate to this Environmental Easement;

5. Enforcement

A. This Environmental Easement is enforceable in law or equity in perpetuity by Grantor, Grantee, or any affected local government, as defined in ECL Section 71-3603, against the owner of the Property, any lessees, and any person using the land. Enforcement shall not be defeated because of any subsequent adverse possession, laches, estoppel, or waiver. It is not a defense in any action to enforce this Environmental Easement that: it is not appurtenant to an interest in real property; it is not of a character that has been recognized traditionally at common law; it imposes a negative burden; it imposes affirmative obligations upon the owner of any interest in the burdened property; the benefit does not touch or concern real property; there is no privity of estate or of contract; or it imposes an unreasonable restraint on alienation.

B. If any person violates this Environmental Easement, the Grantee may revoke the Certificate of Completion with respect to the Controlled Property.

C. Grantee shall notify Grantor of a breach or suspected breach of any of the terms of this Environmental Easement. Such notice shall set forth how Grantor can cure such breach or suspected breach and give Grantor a reasonable amount of time from the date of receipt of notice in which to cure. At the expiration of such period of time to cure, or any extensions granted by Grantee, the Grantee shall notify Grantor of any failure to adequately cure the breach or suspected breach, and Grantee may take any other appropriate action reasonably necessary to remedy any breach of this Environmental Easement, including the commencement of any proceedings in accordance with applicable law.

D. The failure of Grantee to enforce any of the terms contained herein shall not be deemed a waiver of any such term nor bar any enforcement rights.

6. Notice. Whenever notice to the Grantee (other than the annual certification) or approval from the Grantee is required, the Party providing such notice or seeking such approval shall identify the Controlled Property by referencing the following information:

County, NYSDEC Site Number, NYSDEC Brownfield Cleanup Agreement, State Assistance Contract or Order Number, and the County tax map number or the Liber and Page or computerized system identification number.

Parties shall address correspondence to:      Site Number: C835027  
Office of General Counsel  
NYSDEC  
625 Broadway  
Albany New York 12233-5500

With a copy to:

Site Control Section  
Division of Environmental Remediation  
NYSDEC  
625 Broadway  
Albany, NY 12233

All notices and correspondence shall be delivered by hand, by registered mail or by Certified mail and return receipt requested. The Parties may provide for other means of receiving and communicating notices and responses to requests for approval.

7. Recordation. Grantor shall record this instrument, within thirty (30) days of execution of this instrument by the Commissioner or her/his authorized representative in the office of the recording officer for the county or counties where the Property is situated in the manner prescribed by Article 9 of the Real Property Law.

8. Amendment. Any amendment to this Environmental Easement may only be executed by the Commissioner of the New York State Department of Environmental Conservation or the Commissioner's Designee, and filed with the office of the recording officer for the county or counties where the Property is situated in the manner prescribed by Article 9 of the Real Property Law.

9. Extinguishment. This Environmental Easement may be extinguished only by a release by the Commissioner of the New York State Department of Environmental Conservation, or the Commissioner's Designee, and filed with the office of the recording officer for the county or counties where the Property is situated in the manner prescribed by Article 9 of the Real Property Law.

10. Joint Obligation. If there are two or more parties identified as Grantor herein, the obligations imposed by this instrument upon them shall be joint and several.

11. Consistency with the SMP. To the extent there is any conflict or inconsistency between the terms of this Environmental Easement and the SMP, regarding matters specifically addressed by the SMP, the terms of the SMP will control.

**Remainder of Page Intentionally Left Blank**



**IN WITNESS WHEREOF**, Grantor has caused this instrument to be signed in its name.

The City of Geneva, New York:

By: *[Signature]*

Print Name: Sage Gerling

Title: City Manager Date: 11/8/18

## Grantor's Acknowledgment

[illegible]

On the 8th day of November, in the year 2018, before me, the undersigned, personally appeared Sage Gerling, personally known to me or proved to me on the basis of satisfactory evidence to be the individual(s) whose name is (are) subscribed to the within instrument and acknowledged to me that he/she/they executed the same in his/her/their capacity(ies), and that by his/her/their signature(s) on the instrument, the individual(s), or the person upon behalf of which the individual(s) acted, executed the instrument.

Blenda Davis Myers  
Notary Public - State of New York

**GLENDORA DORIS MYERS**  
 Notary Public - State of New York  
 No. 01MY6214752  
 Qualified in Ontario County  
 My Commission Expires December 21, 2021

**THIS ENVIRONMENTAL EASEMENT IS HEREBY ACCEPTED BY THE PEOPLE OF THE STATE OF NEW YORK**, Acting by and Through the Department of Environmental Conservation as Designee of the Commissioner,

By:

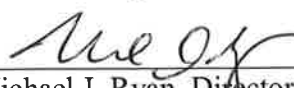
  
Michael J. Ryan, Director  
Division of Environmental Remediation

**Grantee's Acknowledgment**

STATE OF NEW YORK     )  
  ) ss:  
COUNTY OF ALBANY     )

On the 19<sup>th</sup> day of November, in the year 2018, before me, the undersigned, personally appeared Michael J. Ryan, personally known to me or proved to me on the basis of satisfactory evidence to be the individual(s) whose name is (are) subscribed to the within instrument and acknowledged to me that he/she/ executed the same in his/her/ capacity as Designee of the Commissioner of the State of New York Department of Environmental Conservation, and that by his/her/ signature on the instrument, the individual, or the person upon behalf of which the individual acted, executed the instrument.

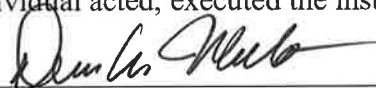
  
Notary Public - State of New York

Drew A. Wellette  
Notary Public, State of New York  
Qualified in Schenectady Co.  
No. 01WE6089074  
Commission Expires 03/17/ 2019

**SCHEDULE "A" PROPERTY DESCRIPTION**

**SOUTH PARCEL – 23 JACKSON STREET**

**ALL that tract** or parcel of land situate in the City of Geneva, County of Ontario, State of New York. Being more particularly described as follows.

**Beginning** at a point at the intersection of the northerly line of Jackson Street and the easterly line of the Railroad (Finger Lakes Railway). Thence the following nineteen (19) courses and distances.

1. Thence, N 88° 22' 00" E along the northerly line of Jackson Street a distance of 33.00 feet to a point;
2. Thence, S 01° 38' 00" E across Jackson Street a distance of 50.00 feet to a point in the southerly line of Jackson Street;
3. Thence, N 88° 22' 00" E along the southerly line of Jackson Street a distance of 447.20 feet to a point;
4. Thence, S 15° 03' 37" W along the westerly lines of lands of Timothy R. Trombley (L. 1014 P. 301, L. 1100 P. 445) and Kathryn Gringeri (L. 763 P. 557) a distance of 174.71 feet to a point;
5. Thence, N 89° 49' 53" W along the northerly line of lands of Kathryn Gringeri (L. 763 P. 557) a distance of 104.30 feet to a point;
6. Thence, S 01° 02' 00" E along the westerly line of lands of Kathryn Gringeri (L. 763 P. 557) a distance of 51.10 feet to a point;
7. Thence, N 89° 54' 00" W along the northerly line of lands of Albert Colizzi Trust (L. 1194 P. 42) a distance of 32.30 feet to a point;
8. Thence, S 00° 52' 00" W along the westerly line of lands of Albert Colizzi Trust (L. 1194 P. 42) a distance of 122.59 feet to a point;
9. Thence, Northwesterly along the easterly line of the Railroad on a curve to the right having a radius of 786.02 feet, an arc distance of 20.68 feet (Chord = N 53° 58' 24" W 20.68 feet) to a point;
10. Thence, Northwesterly along the easterly line of the Railroad on a curve to the right having a radius of 822.65 feet, an arc distance of 173.25 feet (Chord = N 47° 11' 10" W 172.93 feet) to a point;
11. Thence, S 74° 09' 35" W along the lands of the Railroad a distance of 13.47 feet to a point;
12. Thence, N 38° 58' 08" W along the easterly line of the Railroad a distance of 22.70 feet to a point;
13. Thence, N 36° 53' 43" W along the easterly line of the Railroad a distance of 44.70 feet to a point;
14. Thence, N 34° 08' 07" W along the easterly line of the Railroad a distance of 31.80 feet to a point;

15. Thence, N 32° 53' 47" W along the easterly line of the Railroad a distance of 39.73 feet to a point;
16. Thence, N 30° 18' 59" W along the easterly line of the Railroad a distance of 24.51 feet to a point;
17. Thence, N 25° 10' 07" W along the easterly line of the Railroad a distance of 50.40 feet to a point;
18. Thence, N 21° 15' 51" W along the easterly line of the Railroad a distance of 24.63 feet to a point;
19. Thence, N 20° 41' 25" W along the easterly line of the Railroad a distance of 52.90 feet back to the point of beginning;

Environmental Easement Area containing 85,991± Sq. Ft. or 1.947 Acres of land.

### **NORTH PARCEL – 44 JACKSON STREET**

**ALL that tract** or parcel of land situate in the City of Geneva, County of Ontario, State of New York. Being more particularly described as follows.

**Beginning** at a point at the intersection of the northerly line of Jackson Street and the easterly line of the Railroad (Finger Lakes Railway). Thence the following nine (9) courses and distances.

1. Thence, Northerly along the easterly line of the Railroad on a curve to the right having a radius of 1,074.59 feet, an arc distance of 74.38 feet (Chord = N 13° 39' 40" W 74.37 feet) to a point;
2. Thence, Northerly along the easterly line of the Railroad on a curve to the right having a radius of 689.66 feet, an arc distance of 131.30 feet (Chord = N 06° 13' 27" W 131.10 feet) to a point;
3. Thence, Northerly along the easterly line of the Railroad on a curve to the right having a radius of 689.26 feet, an arc distance of 2.91 feet (Chord = N 00° 38' 57" W 2.91 feet) to a point;
4. Thence, S 82° 46' 36" E along the southerly line of lands of the City of Geneva (L. 1342 P. 976) a distance of 139.65 feet to a point;
5. Thence, S 82° 09' 36" E along the southerly line of lands of Elton & Betty Miller (L. 718 P. 522) a distance of 38.90 feet to a point;
6. Thence, S 00° 13' 07" W along the westerly line of lands of the City of Geneva (L. 1327 P. 428) a distance of 74.55 feet to a point;
7. Thence, N 89° 15' 07" W along the northerly line of lands of Mara Ubiles (L. 1337 P. 671) a distance of 76.00 feet to a point;
8. Thence, S 00° 41' 44" E along the westerly line of lands of Mara Ubiles (L. 1337 P. 671) a distance of 107.07 feet to a point in the northerly line of Jackson Street;
9. Thence, S 88° 22' 00" W along the northerly line of Jackson Street a distance of 70.32 feet back to the point of beginning.

Environmental Easement Area containing 23,814± Sq. Ft. or 0.547 Acres of land.

# Exhibit B

## Site Survey



## References

1. Abstract of title prepared by Crossroads Abstract, #0163936, last dated April 25, 2017 at 8:29 A.M.
2. Abstract of title prepared by Crossroads Abstract, #0163935, last dated April 25, 2017 at 8:29 A.M.
3. Map prepared by J.W. Brennan, C.E. titled "Map Showing Property Of Harold E. Hovey, Market Basket Corporation" last dated December 1923. Filed in City of Geneva Engineers Office, file #SU-29.
4. Map prepared by J. W. Brennan, C.E. titled "Map Showing Property Geneva Foundry Corp." last dated February 26, 1941. Filed in City of Geneva Engineers Office, file #SU-49.
5. Map prepared by J. W. Brennan, C.E. titled "Property Of Catchpole Foundry Co." last dated February 24, 1916. Filed in City of Geneva Engineers Office, file #SU-49.
6. Map prepared by J. W. Brennan, C.E. titled "Map Showing Property Of Geneva Baking Company" last dated July 5, 1940. Filed in City of Geneva Engineers Office, file #SU-129.
7. Map prepared by J. W. Brennan, C.E. titled "Location Of Buildings On Property Of Geneva Baking Co." last dated August 23, 1940. Filed in City of Geneva Engineers Office, file #SU-129.
8. Map Title "Right Of Way and Track Map New York Central Railroad" Map #V-88/49, dated June 30, 1917.
9. Map prepared by Leonard O. Gardner, PLS titled "Survey Map Property Of D's Tire Service, Inc., Estate Of Samuel M. Passalacqua, Walter V. Passalacqua & Dominic Passalacqua, Jr." last dated February 10, 1999. Ontario County filed map #24976.
10. Map prepared by Leonard O. Gardner, PLS titled "Survey Map Property Of Francis J. Tandle" last dated June 18, 2003. Ontario County filed map #27603.
11. Map prepared by Ronald M. Phillips, PLS titled "Map Of A Survey Of A Parcel Owned By D&R Distributing Comp." last dated January 8, 1978. Ontario County filed map #8311.
12. Map prepared by David J. Hanley, PLS titled "Survey Of Lands To Be Conveyed By Ernest & Ruth Vankoughnet" last dated November 29, 2008. Ontario County filed map #30978.
13. Map prepared by Ronald M. Phillips, PLS titled "A Map Of A Survey Of Land To Be Conveyed By William L. Greco, Jr." last dated December 12, 1997. Ontario County filed map #24090.
14. Map prepared by David M. Clark, PLS titled "Map Showing Lands Of Dennis C. Mahoney" last dated October 3, 2014. Ontario County filed map #34046.

Only copies from the original of this survey bearing the signature and the land surveyors inked seal (RED INK ONLY) or embossed seal shall be considered as true and valid copies.

Certifications indicated hereon, unless otherwise indicated, signify that this survey was prepared in accordance with the existing code of practice for land surveys as adopted by the NEW YORK STATE ASSOCIATION OF PROFESSIONAL LAND SURVEYORS, the GENESSEE VALLEY LAND SURVEYORS ASSOCIATION and the MONROE COUNTY BAR ASSOCIATION. Said certifications shall be valid only to the party for whom the survey was prepared, and on that party's behalf to title company, governmental agency and lending institution listed hereon for mortgage proposed for said party for whom the survey was prepared. Certifications are not transferable to additional institutions or subsequent owners than as may be expressly stated hereon.

I, David M. Clark, PLS hereby certify that this map was prepared on MAY 1, 2018 from notes of an instrument survey completed on APRIL 27, 2018 and from various references listed hereon. No search was made for any easements, restrictions or encumbrances affecting this property other than those found in the references.

By:   
DAVID M. CLARK P.L.S. #049807

Unauthorized alteration or addition to a survey map bearing a licensed land surveyor's seal is a violation of Section 7209, Subdivision 2 of the New York State Education Law.

COPYRIGHT 2018, CLARK SURVEYORS, All Rights Reserved. Unauthorized duplication is a violation of applicable laws.

Revised 9/11/18 "South Parcel & Description" DMC



## ENVIRONMENTAL EASEMENT

This property is subject to an environmental easement held by the New York State Department of Environmental Conservation pursuant to Title 36 of Article 71 of the New York Environmental Conservation Law. The engineering and institutional controls for this Easement are set forth in the Site Management Plan (SMP). A copy of the SMP must be obtained by any party with an interest in the property. The SMP can be obtained from NYS Department of Environmental Conservation, Division of Environmental Remediation, Site Control Section, 625 Broadway, Albany, NY 12233 or at [derweb@dec.ny.gov](mailto:derweb@dec.ny.gov).

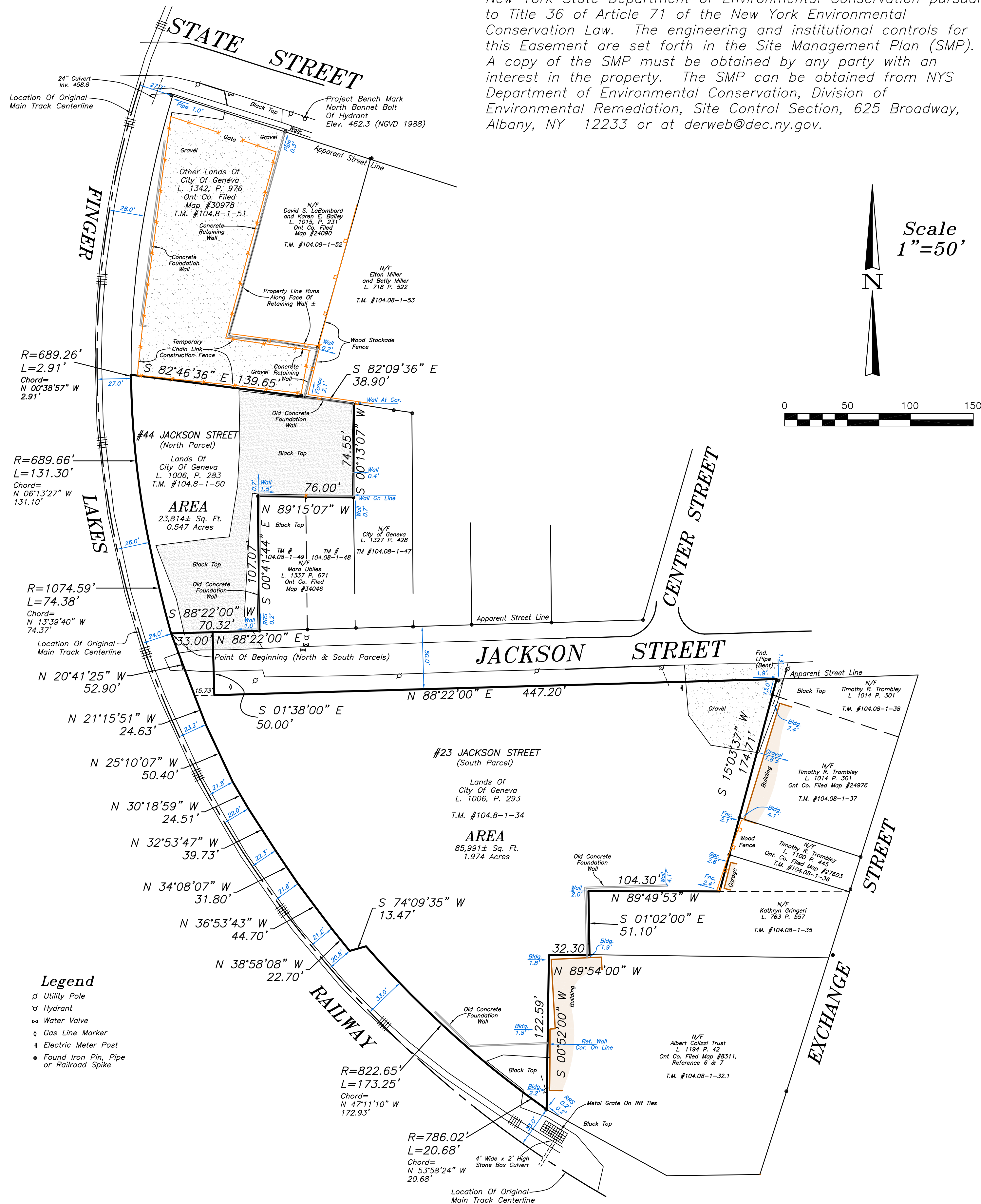

## METES & BOUNDS DESCRIPTIONS

Note: The Environmental Easement Area covers the Entire Site.

### NORTH PARCEL - 44 JACKSON STREET

ALL that tract or parcel of land situate in the City of Geneva, County of Ontario, State of New York. Being more particularly described as follows.

- Beginning at a point at the intersection of the northerly line of Jackson Street and the easterly line of the Railroad (Finger Lakes Railway). Thence the following nine (9) courses and distances.
1. Thence, Northerly along the easterly line of the Railroad on a curve to the right having a radius of 1,074.59 feet, an arc distance of 74.38 feet (Chord = N 13° 39' 40" W 74.37 feet) to a point;
  2. Thence, Northerly along the easterly line of the Railroad on a curve to the right having a radius of 689.66 feet, an arc distance of 131.30 feet (Chord = N 06° 13' 27" W 131.10 feet) to a point;
  3. Thence, Northerly along the easterly line of the Railroad on a curve to the right having a radius of 689.26 feet, an arc distance of 2.91 feet (Chord = N 00° 38' 57" W 2.91 feet) to a point;
  4. Thence, S 82° 46' 36" E along the southerly line of lands of the City of Geneva (L. 1342 P. 976) a distance of 139.65 feet to a point;
  5. Thence, S 82° 09' 36" E along the southerly line of lands of Elton & Betty Miller (L. 718 P. 522) a distance of 38.90 feet to a point;
  6. Thence, S 00° 13' 07" W along the westerly line of lands of the City of Geneva (L. 1327 P. 428) a distance of 74.55 feet to a point;
  7. Thence, N 88° 15' 07" W along the northerly line of lands of Mara Ubiles (L. 1337 P. 671) a distance of 76.00 feet to a point;
  8. Thence, S 00° 41' 44" E along the westerly line of lands of Mara Ubiles (L. 1337 P. 671) a distance of 107.07 feet to a point in the northerly line of Jackson Street;
  9. Thence, S 88° 22' 00" W along the northerly line of Jackson Street a distance of 70.32 feet back to the point of beginning.

Environmental Easement Area containing 23,814± Sq. Ft. or 0.547 Acres of land.

### SOUTH PARCEL - 23 JACKSON STREET (Includes West End Of Jackson Street)

ALL that tract or parcel of land situate in the City of Geneva, County of Ontario, State of New York. Being more particularly described as follows.

- Beginning at a point at the intersection of the southerly line of Jackson Street and the easterly line of the Railroad (Finger Lakes Railway). Thence the following nineteen (19) courses and distances.
1. Thence, N 88° 22' 00" E along the northerly line of Jackson Street a distance of 33.00 feet to a point;
  2. Thence, S 01° 38' 00" E across Jackson Street a distance of 50.00 feet to a point in the southerly line of Jackson Street;
  3. Thence, N 88° 22' 00" E along the southerly line of Jackson Street a distance of 447.20 feet to a point;
  4. Thence, S 15° 03' 37" W along the westerly lines of lands of Timothy R. Trombley (L. 1014 P. 301, L. 1100 P. 445) and Kathryn Gringeri (L. 763 P. 557) a distance of 174.71 feet to a point;
  5. Thence, N 89° 49' 53" W along the northerly line of lands of Kathryn Gringeri (L. 763 P. 557) a distance of 104.30 feet to a point;
  6. Thence, S 01° 02' 00" E along the westerly line of lands of Kathryn Gringeri (L. 763 P. 557) a distance of 51.10 feet to a point;
  7. Thence, N 89° 54' 00" W along the northerly line of lands of Albert Colizzi Trust (L. 1194 P. 42) a distance of 32.30 feet to a point;
  8. Thence, S 00° 52' 00" W along the westerly line of lands of Albert Colizzi Trust (L. 1194 P. 42) a distance of 122.59 feet to a point;
  9. Thence, Northwestwardly along the easterly line of the Railroad on a curve to the right having a radius of 786.02 feet, an arc distance of 20.68 feet (Chord = N 53° 58' 24" W 20.68 feet) to a point;
  10. Thence, Northwestwardly along the easterly line of the Railroad on a curve to the right having a radius of 822.65 feet, an arc distance of 173.25 feet (Chord = N 47° 11' 10" W 172.93 feet) to a point;
  11. Thence, S 74° 09' 35" W along the lands of the Railroad a distance of 13.47 feet to a point;
  12. Thence, N 38° 58' 08" W along the easterly line of the Railroad a distance of 22.70 feet to a point;
  13. Thence, N 36° 53' 43" W along the easterly line of the Railroad a distance of 44.70 feet to a point;
  14. Thence, N 34° 08' 07" W along the easterly line of the Railroad a distance of 31.80 feet to a point;
  15. Thence, N 32° 53' 47" W along the easterly line of the Railroad a distance of 39.73 feet to a point;
  16. Thence, N 30° 18' 59" W along the easterly line of the Railroad a distance of 24.51 feet to a point;
  17. Thence, N 25° 10' 07" W along the easterly line of the Railroad a distance of 50.40 feet to a point;
  18. Thence, N 21° 15' 51" W along the easterly line of the Railroad a distance of 24.63 feet to a point;
  19. Thence, N 20° 41' 25" W along the easterly line of the Railroad a distance of 52.90 feet back to the point of beginning.

Environmental Easement Area containing 85,991± Sq. Ft. or 1.947 Acres of land.

**PRELIMINARY**

Map Showing  
ENVIRONMENTAL EASEMENT  
Over Lands Of  
**CITY OF GENEVA**  
(Former Geneva Foundry Site)  
Situate In  
City of Geneva  
County Of Ontario  
State Of New York