SAVED: 5/1/15 10:17 AM

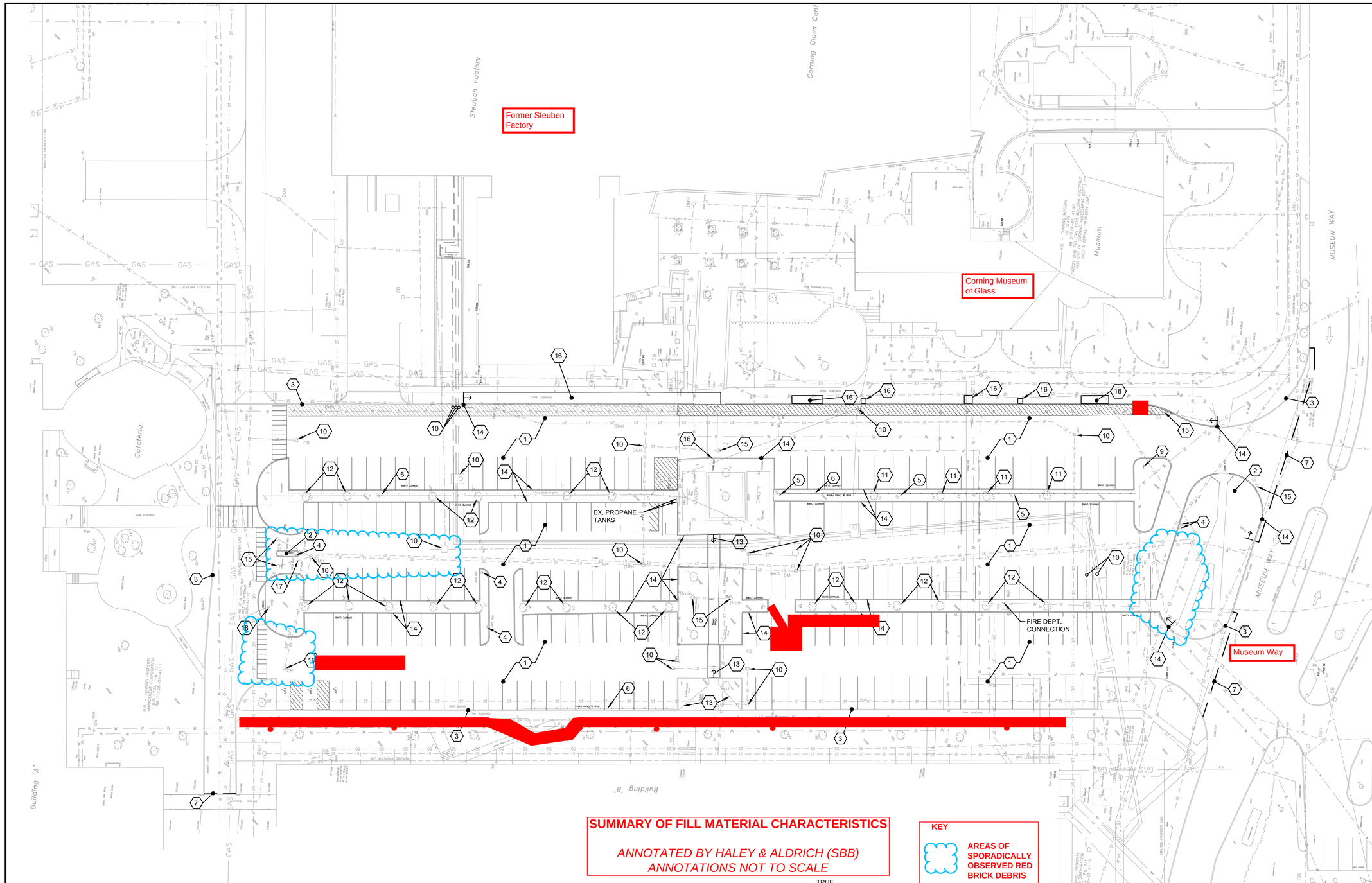

KEY

1. REMOVE EXISTING ASPHALT OR CONCRETE PAVEMENTS
2. REMOVE EXISTING ISLAND & GRANITE CURBING
3. EXISTING CURB TO REMAIN
4. REMOVE VEHICLE CONTROL GATE & CARD READER AND CAP CONDUITS BELOW FINISHED GRADE
5. REMOVE LIGHT POLE
6. REMOVE POSTS AND CHAIN
7. SAWCUT PAVEMENT
8. REMOVE SIGN & STORE FOR FUTURE USE
9. REMOVE SIGN
10. ADJUST RIM TO FINISHED GRADE ELEVATION
11. TREE REMOVAL
12. PROTECT EXISTING TREE
13. BRICK WALK TO BE REMOVED & RE-SET
14. REMOVE GRANITE CURBING (SEE NOTE 1)
15. REMOVE & DISPOSE OF CATCH BASIN, PLUG END OF PIPE WITH BRICK AND MORTAR AS REQUIRED
16. REMOVE SIDEWALK OR EXISTING HANDICAP RAMP
17. REMOVE & DISPOSE OF STORM SEWER PIPE
18. RELOCATE FIRE HYDRANT (SEE SHEET G-103)

NOTES:

1. ALL EXISTING GRANITE CURB REMOVED AND UNBROKEN SECTIONS SHALL BE TURNED OVER TO CORNING MUSEUM OF GLASS.
2. REMOVE AND STORE EXISTING CONCRETE WHEEL STOPS FOR EXISTING PARKING STALLS LOCATED ALONG THE WEST SIDE OF PARKING LOT.
3. ALL REMAINING EXISTING UTILITIES SHALL HAVE THEIR MANHOLES, VALVE BOXES, HANDHOLES, ETC., RAISED TO FINISHED ELEVATION REGARDLESS OF WHETHER IT IS DESIGNATED HEREIN BY (10). IT IS NOTED STEAM AND ELECTRICAL COVERS SHALL BE WATER TIGHT.

SUMMARY OF FILL MATERIAL CHARACTERISTICS

ANNOTATED BY HALEY & ALDRICH (SBB)
ANNOTATIONS NOT TO SCALE

KEY

- **AREAS OF SPORADICALLY OBSERVED RED BRICK DEBRIS**
- **AREAS OF OBSERVED ASH, BRICK, OR GLASS DEBRIS**

PLAN

SCALE: 1"=30'

30' 0 30'

TRUE NORTH

IT IS A VIOLATION OF LAW FOR ANY PERSON, UNLESS ACTING UNDER THE DIRECTION OF A LICENSED ENGINEER, TO ALTER THIS DOCUMENT.

THIS DRAWING WAS PREPARED AT THE SCALE INDICATED. INACCURACIES IN THE STATED SCALE MAY BE INTRODUCED WHEN DRAWINGS ARE REPRODUCED BY ANY MEANS. USE THE GRAPHIC SCALE BAR TO DETERMINE THE ACTUAL SCALE.

IN CHARGE OF	S. SNELL			
DESIGNED BY	J. CHAGNON			
CHECKED BY	R. DUFF	B	04/30/15	ISSUED FOR BID	GDC
DRAWN BY	S. JOHNSON	A	04/17/15	ISSUED FOR CLIENT REVIEW (75%)	GDC
		NO.	DATE	REVISION	INT.

O'BRIEN & GERE
O'BRIEN & GERE ENGINEERS, INC

CORNING MUSEUM OF GLASS
WEST PARKING LOT IMPROVEMENTS

CORNING, NEW YORK

CIVIL

EXISTING SITE & DEMOLITION PLAN

FILE NO. 1403.60945 - 101

DATE APRIL 30, 2015

C-101

I:\CORNING.1403\60945.CMOG-WEST-PARK\DOCS\DWG\SHEETS\60945-C101.DWG