



**PHASE I ENVIRONMENTAL
SITE ASSESSMENT
229 HOMER STREET
OLEAN, NEW YORK**

PREPARED FOR:

Benson Construction and Development, LLC
Olean, New York

PREPARED BY:

GZA GeoEnvironmental
Buffalo, New York

May 2008
21.0056382.10

Copyright© 2008 GZA GeoEnvironmental

May 9, 2008
File No. 21.0056382.10

Mr. Don Benson
Benson Construction and Development, LLC
221 Homer Street
Olean, New York 14760

Re: Phase I Environmental Site Assessment
229 Homer Street
Olean, New York



Dear Don,

GZA GeoEnvironmental of New York (GZA) is pleased to provide the attached Phase I Environmental Site Assessment Report. This assessment was completed in general accordance with the guidelines described in ASTM Standard Practice E1527-2005 for Phase I Site Assessments.

This report is based on our review of available historical and environmental records, visual observations of the surface of the subject and adjoining properties and personal interviews with available persons having knowledge of the property. Recognized environmental conditions were identified. Section 11.00 of the report, our Findings and Conclusions, is considered an Executive Summary and should be reviewed in conjunction with the entire report.

We hope this satisfies your present needs. If you need any additional information, please call Michele Wittman at 716-685-2300.

Sincerely,

GZA GEOENVIRONMENTAL, INC.

A handwritten signature in blue ink that reads 'Jennifer Davide'.

Jennifer Davide
Environmental Scientist

A handwritten signature in blue ink that reads 'Michele M. Wittman'.

Michele M. Wittman
Senior Project Manager/
ENVIRONMENTAL PROFESSIONAL

A handwritten signature in blue ink that reads 'Ernest Hanna'.

Ernest R. Hanna, P.E.
Principal/ENVIRONMENTAL PROFESSIONAL

Attachment: Report

TABLE OF CONTENTS

Page

1.00 INTRODUCTION	1
1.10 PROJECT AUTHORIZATION	1
1.20 PROJECT OBJECTIVES	1
1.30 SCOPE OF SERVICES	1
2.00 BACKGROUND SITE INFORMATION	2
2.10 SITE LOCATION.....	2
2.20 SITE DESCRIPTION	2
2.30 CURRENT SITE USE.....	3
2.40 ADJOINING PROPERTIES USE	3
2.50 AREA USE.....	3
2.60 SITE UTILITIES	3
3.00 ENVIRONMENTAL SETTING	3
3.10 REGIONAL PHYSIOGRAPHY.....	4
3.20 REGIONAL HYDROLOGY	4
3.30 SOIL AND ROCK CONDITIONS.....	4
4.00 HISTORICAL USE INFORMATION	4
4.10 SITE AND AREA HISTORY SUMMARY	5
4.20 CITY DIRECTORIES REVIEW	5
4.30 HISTORIC TOPOGRAPHIC MAP REVIEW.....	5
4.40 AERIAL PHOTOGRAPH REVIEW	6
4.50 HISTORIC ATLAS REVIEW	7
4.60 TITLE SEARCH AND ENVIRONMENTAL LIEN SEARCH REPORT	7
4.70 BUILDING DEPARTMENT RECORDS	7
4.80 PROPERTY TAX FILES	8
4.90 OLEAN HISTORIC SOCIETY	8
5.00 PREVIOUS SITE INVESTIGATIONS	9
6.00 SITE RECONNAISSANCE	10
6.10 EXTERIOR OBSERVATIONS.....	11
6.10.1 Underground Storage Tanks (USTs).....	11
6.10.2 Aboveground Storage Tanks (ASTs).....	11
6.10.3 Hazardous Substances or Petroleum Products Use.....	11
6.10.4 Staining.....	11
6.10.5 Electrical Transformers/Equipment.....	11
6.10.6 Drywells and Sumps	11
6.10.7 Pits, Ponds, and Lagoons.....	11
6.10.8 Wells.....	11
6.10.9 Solid Waste.....	12
6.10.10 Process Wastewater.....	12
6.10.11 Septic System.....	12
6.10.12 Stressed Vegetation.....	12



TABLE OF CONTENTS

	Page
6.10.13 Soil/Water Sampling	12
6.10.14 Oil/Water Separators	12
6.10.16 Other Observations.....	12
6.20 INTERIOR OBSERVATIONS.....	13
6.20.1 Construction.....	13
6.20.2 Heating and Cooling	13
6.20.3 Current Site Use	13
6.20.4 Chemical Use and Storage Areas	13
6.20.5 Hazardous Wastes Generated and Waste Storage Areas.....	14
6.20.6 Stains or Corrosion.....	14
6.20.7 Floor Drains or Sumps	14
6.20.8 Transformers	14
6.20.9 Other Interior Observations.....	14
6.30 NON-SCOPE CONSIDERATIONS:.....	14
7.00 VICINITY RECONNAISSANCE.....	15
7.10 HAZARDOUS MATERIAL USE AT ADJOINING PROPERTIES.....	15
7.20 HAZARDOUS MATERIAL USE AT VICINITY PROPERTIES	15
8.00 REGULATORY DATABASE REVIEW	15
8.10 FEDERAL AGENCY DATABASES.....	15
8.20 STATE AGENCY DATABASE REVIEW	16
8.30 HEALTH DEPARTMENT RECORDS AND LOCAL REGULATORY AGENCIES	17
9.00 INTERVIEWS	18
10.00 USER RESPONSIBILITIES.....	18
11.00 FINDINGS AND CONCLUSIONS	19
11.10 FINDINGS.....	19
11.20 CONCLUSIONS AND OPINIONS.....	21
12.00 LIMITATIONS.....	22
13.00 ENVIRONMENTAL PROFESSIONAL STATEMENT.....	22
 FIGURES	
FIGURE 1	LOCUS
FIGURE 2	SITE PLAN
 APPENDICES	
APPENDIX A	LIMITATIONS
APPENDIX B	PHOTOGRAPHS
APPENDIX C	HISTORIC DOCUMENTATION
APPENDIX D	DATABASE REVIEW
APPENDIX E	USER QUESTIONNAIRE
APPENDIX F	QUALIFICATIONS



1.00 INTRODUCTION

1.10 PROJECT AUTHORIZATION

This report presents the results of a Phase I Environmental Site Assessment (ESA) conducted by GZA GeoEnvironmental of New York (GZA) for Benson Construction and Development, LLC (Client) at 229 Homer Street in Olean, New York (Site). The Site visit portion of this environmental assessment of the property was conducted on March 26, 2008. Authorization to proceed on this project was granted based on our proposal, dated March 16, 2008.



1.20 PROJECT OBJECTIVES

The objectives of this Phase I Environmental Site Assessment are:

- To render an opinion as to whether surficial or historical evidence indicates the presence of recognized environmental conditions which could result in the presence of hazardous substances or petroleum products in the environment, as defined in ASTM Standard Practice E1527-05 for Phase I Environmental Site Assessments.
- To permit the Client to satisfy one of the requirements to qualify for certain Landowner Liability Protections under the Comprehensive Environmental Response, Compensation and Liability Act (CERCLA).

As defined by ASTM Method E1527-05, the term recognized environmental condition means "the presence or likely presence of any hazardous substances or petroleum products on a property under conditions that indicate an existing release, past release, or material threat of a release of any hazardous substances or petroleum products into structures on the property or into the ground, groundwater, or surface water of the property."

1.30 SCOPE OF SERVICES

GZA's assessment of the Site was completed in general accordance with ASTM Method E1527-05 and GZA's proposal for services. GZA's scope of services consisted of the following activities:

- Review of federal and state regulatory agency databases identified by ASTM for the Site listing and other property listed within a selected radius around the Site;
- Contact with local environmental regulatory agencies to inquire about environmental conditions at the Site and in its vicinity;
- Review of the Site history through available ASTM Standard Historical Sources;
- A site reconnaissance to make surficial observations for evidence of recognized environmental conditions;



- Visual observations from public property of properties within ¼ mile of the Site;
- Observations of adjoining properties to view for the potential use of hazardous materials;
- An interview with the property owner or Key Site Manager (identified by Client) as well as certain other available occupants and/or major tenants regarding the current and past site usage and facility operations (and past owners and occupants if identified);
- Review of the information provided as part of “User responsibilities” described in ASTM 1527-05; and
- Preparation of this report which presents GZA's field observations, results, and opinions.

This report is subject to modification if subsequent information is developed by GZA or any other party, and it is subject to the limitations presented in Section 13.00 and Appendix A.

2.00 BACKGROUND SITE INFORMATION

The following information was obtained during GZA's site reconnaissance and from an interview with a Key Site Manager knowledgeable about the Site. Photographs depicting Site conditions at the time of GZA's assessment are presented in Appendix B. Additional information on Site use and area observations and activity at the Site is contained in Sections 6.00 and 7.00.

2.10 SITE LOCATION

The Site is located at 229 Homer Street in Olean, New York. A locus plan is attached as Figure 1.

2.20 SITE DESCRIPTION

The Site is located at 229 Homer Street in Olean, New York, identified as SBL number 94.032-1-2.5, consisting of approximately 3.34 acres. The Site is currently occupied by one building, used as an office and storage/warehouse building containing a wash bay area. The remaining area is used as a gravel parking lot for automobiles, trucks and construction vehicles, and is also occupied by seven small portable shelters. The Site limits were identified by the City of Olean Assessor's Office as shown on Figure 2. A more detailed description of Site use and our reconnaissance observations is contained in Section 6.

2.30 CURRENT SITE USE

At the time of GZA's site visit, the Site was used as an office building and construction equipment storage yard for Benson Construction.

2.40 ADJOINING PROPERTIES USE



The properties that adjoin the Site are

- North: SDS of Olean Recycling Center
- South: Vacant land
- East: CCAS Southern Tier Railroad Line/Vacant land
- West: Homer Street/KA-Bar Knives Inc./Vacant Land

2.50 AREA USE

The general property usage in the vicinity of the Site is

- North Commercial
- South Vacant land
- East Railroad/Vacant land
- West Commercial/Vacant land

2.60 SITE UTILITIES

The following utilities are available in the area.

<u>Gas:</u>	National Fuel
<u>Electricity:</u>	National Grid
<u>Potable Water:</u>	City of Olean
<u>Sanitary Sewer:</u>	City of Olean
<u>Storm Sewer:</u>	City of Olean
<u>Solid Waste Disposal:</u>	SDS of Olean

3.00 ENVIRONMENTAL SETTING

The following subsection provides information regarding the general regional physiographic, regional hydrology and soil/rock conditions in the area of the Site.



3.10 REGIONAL PHYSIOGRAPHY

Based on a review of the U.S. Geologic Survey Map of Olean, New York, dated 1980, the Site is approximately 1,430 feet above mean sea level. The Site area topographic gradient appeared to be relatively flat. Regional topography in the area is relatively hilly with a gradual slope downward to the east to southeast towards Two Mile Creek and Olean Creek. Two Mile Creek adjoins the Site to the northwest and Olean Creek is located approximately ¼ mile east of the Site.

3.20 REGIONAL HYDROLOGY

Based on review of the USGS topographic map (Olean, NY) and knowledge of the Site area, the estimated depth to groundwater is likely less than 10 feet below ground surface. Regional and site groundwater flow is assumed to be easterly, towards Olean Creek. However, localized flow is expected to be northwesterly, towards Two Mile Creek. Localized flow direction in the area of the Site may vary as a result of underground utilities, septic systems, or heterogeneous subsurface conditions. Subsequent references to upgradient and downgradient properties are based on the estimated regional northwesterly groundwater flow direction.

Based on the Environmental Data Resources (EDR) Geotcheck report, the Site is located within the 500 year floodplain. State or national wetlands do not appear to be identified at the Site.

3.30 SOIL AND ROCK CONDITIONS

Based on the EDR Geotcheck report, the bedrock at the Site is anticipated to be of Paleozoic era. According to the Soil Conservation Service STATSGO data supplied by EDR, the soils in the Site area were identified as Urban land in which 80% or more of the soil surface is covered by asphalt, concrete, buildings, or other impervious structures.

4.00 HISTORICAL USE INFORMATION

The site history was developed from ASTM Standard Historical Sources and available files at the City of Olean Assessor's office, Building Department, Engineering Department, Olean Historic Society and interviews with the Key Site contacts, Mr. Don Benson, Site owner. A list of sources interviewed is included in Section 9.00. ASTM indicates that "all obvious uses of the property shall be identified from the present, back to the property's first developed use, or back to 1940, whichever is earlier. ASTM further indicates that "data failure is not uncommon" when trying to establish the historical use of a property. A historical summary report is provided in Section 4.10 below. Specific detail obtained from ASTM historical sources is contained in subsequent sections.



4.10 SITE AND AREA HISTORY SUMMARY

The Site and surrounding areas were originally developed in the late 1890s to early 1900s for the oil industry and used as a petroleum storage tank farm. One large tank and two berm areas were located within the Site limits. The Site appears to be part of the Exxon Mobile Legacy Site (EMLS) Works #3 area, identified as Socony Vacuum and Felmont Oil. In 1962, Felmont Oil removed numerous structures on and off the site, including the tanks. Since that time, the Site was vacant land until building construction in approximately 1989 for Yellow Freight Systems, who occupied the Site until 1997. Meadow Brook Dairy Company occupied the Site in 2003 for a warehouse area. The current owner and occupant, Benson Construction completed an addition to the Site building in 2006 to include more warehouse/storage area and a wash bay.

4.20 CITY DIRECTORIES REVIEW

EDR provided a historic city directory extract for the Site address of 229 Homer Street for the years 1961 to 2007. The search indicated that the address was not listed in the resources searched. A copy of the city directory abstract is included in Appendix C. In addition, GZA reviewed historic City of Olean directories available at the Olean Public Library for the years 1904 to 2006; however, the Site address was not listed prior to 1989. GZA reviewed directories for the current property address of 229 Homer Street and the former property address of 221 Homer Street. The information obtained from this review is provided below.

1989-1997	Yellow Freight System (221 Homer Street)
1998-2002	Not listed
2003	Meadow Brook Dairy Co. (221 Homer Street)
2006	Benson Construction (221 Homer Street)

4.30 HISTORIC TOPOGRAPHIC MAP REVIEW

EDR provided historical topographic maps for the Site for the years 1898, 1961 and 1980. Copies of the topographic maps are included in Appendix C.

Year	Site	Nearby Properties
1898	The Site appeared to be located within an oil tank field. One tank was present on the western portion of the Site. Additionally, Two Mile Creek appeared to traverse the southwestern portion of the Site.	The surrounding area appeared to be an oil tank field, with numerous tanks to the north, east and south of the Site. The area to the west was hilly and appeared to be vacant. A railroad adjoins the Site to the east and Olean Creek is located further to the east.
1961	The Site appeared to be vacant land with Two Mile Creek running through the southwestern portion.	The surrounding area appeared to be occupied by oil tanks to the east and west of the Site. The City of Olean is located to the south and vacant, hilly



Year	Site	Nearby Properties
		land to the north, northwest. A railroad adjoins the Site to the east and Olean Creek is located further to the east.
1980	The Site appeared to be vacant land. Two Mile Creek has been rerouted to the northwestern property limit.	The areas north, west and south of the Site were vacant land and two oil tanks were shown to the east. The remaining surrounding areas were similar to the previous map.

4.40 AERIAL PHOTOGRAPH REVIEW

GZA reviewed copies of historical aerial infrared orthophotographs provided by EDR dated 1960, 1988, and 1994; the New York State Department of State, Division of Coastal Resources, GIS Division: <http://www.nysgis.state.ny.us/gateway/index.html> dated 1995, 2002 and 2006; and the City of Olean, Engineering department dated 1930, 1938, 1955, 1970s, 1973, 1988 and 1997. Copies of the photographs are included in Appendix C.

Year	Site	Nearby Properties
1930, 1938, 1955, 1960	The Site appeared to be occupied by a large storage tank in the southern portion of the Site. The tank was within a bermed area, which was also present on the Site. A second bermed area was located in the northern portion of the Site, which appeared to be associated with a large AST, located at the northern property limit. Two Mile Creek appeared to run through the southwestern corner of the Site.	The area surrounding the Site appeared to be occupied by a tank farm with numerous large tanks and their associated containment berms. Additionally, a railroad line adjoined the Site to the east.
1970s, 1973	The Site is vacant land. The tanks have been removed. The surface appears to have been graded.	The area surrounding the Site appeared to be vacant land, and graded. Railroad line adjoined the Site to the east. An apparent small drainage ditch is present in the northwest of the Site, possibly the existing Two Mile Creek. Homer Street was present.
1988	The Site appeared to be vacant, vegetated land.	The surrounding area appears to be vacant, vegetated land. Commercial development was shown northwest to west of the Site.
1995, 1997, 2002	The Site appeared to be occupied by one building, centrally located and a surrounding parking area.	Generally appeared similar to the previous photograph with further commercial development to the north, west and east.



Year	Site	Nearby Properties
2006	The Site appeared to be occupied by the same building with an addition to the rear of the building, of similar size and configuration to the existing Site building. The outer perimeter of the Site appeared to be used for storage.	Generally appeared similar to the previous photograph.

4.50 HISTORIC ATLAS REVIEW

GZA requested historic Sanborn maps from EDR, which indicated that maps were not available for the Site. A copy of the EDR response is included in Appendix C.

4.60 TITLE SEARCH AND ENVIRONMENTAL LIEN SEARCH REPORT

Completion of a title search was not included in the scope of this assessment. No title information was provided by the Client. GZA understands a title review has been completed by Harter, Secrest & Emery for the Site, which indicated a transfer occurred from New York Transit to Standard oil in 1908.

GZA requested environmental lien information from the Client. Mr. Don Benson, Site owner, completed the user questionnaire and indicated that no environmental liens are known for the Site.

4.70 BUILDING DEPARTMENT RECORDS

GZA visited the City of Olean, Building Department for information pertaining to the Site addresses. The desk clerk informed GZA this area was historically occupied by a petroleum tank farm, and indicated that a freedom of information request (FOIL) must be submitted. GZA completed the FOIL request and the following information was received pertaining to the Site.

- 1/26/1989 – Application for Flammable and Combustible Liquids Permit for installation of one 1,000-gallon, diesel aboveground storage tank (AST) at 221 Homer Street by Yellow Freight System
- 1/30/1989 – Work Permit issued by City of Olean Fire Department for 1,000-gallon #2 diesel fuel tank. Permit was good for 30 days.
- 10/4/1989 – Permit for one 1,000-gallon #2 diesel fuel tank

Based on a review of the tank permit information, one 1,000-gallon diesel AST was placed on the Site in January 1989. The facility occupant at the time was listed as Yellow Freight System. GZA contacted City of Olean Code Enforcement and Fire Department for further information on the records. According to Mr. Tracy Beno, Code Enforcement Official, the application to install a 1,000-gallon AST was filed in January 1989, with a work permit issued. The actual five year permit for the AST wasn't issued until October 1989. Mr.

Beno indicated that the paperwork on file referred to the same 1,000-gallon AST. Mr. Beno was not aware of additional tanks at the Site.

No further historic information was available from the Building Department. The desk clerk indicated that since the site was formerly part of the Felmont Oil facility, there are not historic files for the 229 Homer Street address.



4.80 PROPERTY TAX FILES

GZA visited the City of Olean, Assessors Office for information pertaining to the Site. The desk clerk was unaware of any environmental concerns associated with the Site and informed GZA that the Site was previously addressed as 221 Homer Street. The following information was available.

<u>Tax ID Number:</u>	94.032-1-2.5
<u>Lot Size:</u>	3.34 acres
<u>Gross Floor Area:</u>	5,575 square feet
<u>Year Built:</u>	1990
<u>Usage:</u>	Active Warehouse
<u>Current Owner:</u>	Benson Construction & Development, LLC
<u>Past Owners:</u>	Cattaraugus County Industrial Development Agency (CCIDA) August-11/2001 Felmont Oil Corporation-8/1973 Jadeland Development Inc.-no date

The desk clerk indicated the Site has been split from larger parcels, formerly owned by CCIDA and Felmont Oil.

GZA also reviewed available information on the Cattaraugus County Maps website at <http://maps.cattco.org/website/Parcel/viewer.htm>. The Site owner was listed as Benson Construction and the former owner was CCIDA. No additional ownership information was available.

4.90 OLEAN HISTORIC SOCIETY

GZA visited the Olean Historic Society and interviewed Mr. Dave Dickman. He indicated that the area of the Site was historically used for oil refining and oil storage purposes. The Site was part of the Socony Vacuum Company. Mr. Dickman completed research on the previous oil refineries in the area and provided the following information. Copies are included in Appendix C.

- Socony Vacuum Oil Co. refinery was located on a 115-acre area in North Olean. Socony made the various oil products in Olean. Nearly 500 oil tanks dotted the sprawling facility. There was a large plant, wax plant, storehouse and power house.



- Historic photographs depicted numerous oil storage tanks and industrial buildings, both at the Site and throughout the surrounding area.
- Tank fires were a concern, as any stray spark could ignite the volatile crude contained within the tanks. Evaporation from heating by the sun would have the lighter portions of the crude (gasoline) venting out of the tank.
- Photographs depicting the large oil tanks on fire were provided.
- Excerpts from two books written by John Herrick provide information on a substantial problem with oil in the groundwater.
 - From Bolivar, New York – Pioneer Oil Town by John Herrick, 1952 pp. 155: “The primary source of crude oil for this plant were the home owners in North Olean who collected leakage oil from the Vacuum Oil Company’s storage tanks, which had contaminated their water wells adjacent to the tank farm.”
 - From Empire Oil by John Herrick, 1949, pp. 230, 231: “From the onset, leakage of the great tanks was a serious problem. The penetrating qualities of the crude oil were so great that, in spite of careful caulking of the riveted seams, some oil always seeped through. The loss of oil by seepage is illustrated by a pitcher pump oil boom near the refinery at North Olean in 1922. A man drove a pipe down to gravel at 18 feet to get a supply of water. When he started to pump the well, he discovered he had “struck oil”. The mixture that the pump brought up was more than 50 percent petroleum.”

5.00 PREVIOUS SITE INVESTIGATIONS

GZA was provided a previous report for the Yellow Freight Building, 221 Homer Street Ext., Olean New York, dated November 27, 2000 preformed by Neeson-Clark Associates, Inc. This previous report noted that the subject site area was originally developed as a tank farm for the Vacuum Company of America which later sold the property to Felmont Oil. This is a known area of contamination within the City of Olean. The extent of the subsurface contamination is unknown. Conversations with the Director of the Industrial Development Authority and their attorneys indicate that no soil sampling or sub-surface investigation of the area has taken place.

This report revealed evidence of recognized environmental conditions in connection with the property. The subject site is not free of any serious environmental, health or safety concerns. Neeson-Clark concluded that “Phase II investigation would only confirm what is almost a known certainty, that the entire area has subsurface petroleum contamination due to the past area usage”.

GZA also reviewed the “Brownfields Opportunity Area, City of Olean, Cattaraugus County, New York; Pre-Nomination Study” prepared for the City of Olean Department of Community Development, by TVGA Consultants, dated September 2007. The proposed



Brownfield Opportunity Area (BOA) includes approximately 457 acres, of which approximately 186 acres is comprised of brownfields. The BOA encompasses an area that was historically utilized for industrial purposes for over 150 years. The BOA study identified 18 brownfield, abandoned or vacant sites. Industries that were formerly located in the area include petroleum refineries, oil storage facilities, chemical manufacturers, tanneries, barrel manufacturers, chrome plating facilities, railroad yards and maintenance facilities, and ammonia and fertilizer manufacturing facilities. The presence of the Exxon/Mobil Legacy Site (EMLS) and two New York State Superfund Sites within the area contribute to the challenge of redevelopment.

The 125-acre EMLS is located entirely within the proposed BOA. The EMLS operated as an oil refinery under several different names from approximately 1880 to 1950s. Initially, two separate refineries operated on the EMLS from 1882 until 1902. The two refineries merged to become Vacuum Oil, who then merged with the Standard Oil Company in 1934. These companies were predecessors of the Exxon/Mobil Oil Corporation. There were three main areas of the refinery.

- Works #1 was the main research and administration area, and also contained the central power house and central shops building.
- Works #2 contained the bulk oil loading, treating and storage departments.
- Works #3 is where most of the refining took place.

Many of the 18 brownfield, abandoned or vacant sites are within the EMLS, including the Former Felmont Oil Site. Investigations completed at the Former Felmont Oil Site suggest that some level of petroleum contamination is present within the subsurface.

The Site, 229 Homer Street, is identified within the BOA. It is also identified as being within the EMLS, in the area known as Works #3, where refining took place. The BOA indicated that the Site would be ideal for light industrial development.

6.00 SITE RECONNAISSANCE

The purpose of GZA's site reconnaissance was to make surficial observations for evidence of recognized environmental conditions which could result in the presence of hazardous materials in the environment. GZA Environmental Scientist, Jennifer Davide and GZA Project Geologist, Lauren Bell, visited the Site on March 26, 2008. Mr. Don Benson, Site owner, accompanied GZA during the Site reconnaissance. Observations were documented and pertinent features or areas of environmental concern were photographed and are referenced in the text. Selected photographs are included in Appendix B, and Figure 2 depicts pertinent Site features. A summary of each area assessed is presented below.

6.10 EXTERIOR OBSERVATIONS

The periphery of the Site was visually assessed for recognized environmental conditions.

6.10.1 Underground Storage Tanks (USTs)

No evidence of USTs was observed during our Site reconnaissance. Additionally, Mr. Benson was not aware of current or historic USTs at the Site.

6.10.2 Aboveground Storage Tanks (ASTs)

One approximate 1,000-gallon diesel AST is located along the southeastern wall of the Site building. No secondary containment was observed around the tank. No staining was observed on the gravel surface under the AST.

6.10.3 Hazardous Substances or Petroleum Products Use

No hazardous substances or petroleum products were observed during the exterior Site reconnaissance.

6.10.4 Staining

No surficial staining; other than typical parking lot staining, was observed. However, the parking lot was gravel and several areas of surficial staining were noted, which would be considered *de minimus*.

6.10.5 Electrical Transformers/Equipment

No electrical transformers or equipment was observed during GZA's Site reconnaissance.

6.10.6 Drywells and Sumps

No surficial evidence of exterior drywells or sumps were observed during GZA's site reconnaissance.

6.10.7 Pits, Ponds, and Lagoons

No surficial evidence of pits or lagoons were observed during GZA's site reconnaissance. Two Mile Creek adjoins the Site to the west.

6.10.8 Wells

No surficial evidence of wells were observed during GZA's site reconnaissance. Mr. Benson indicated the Site is connected to the municipal water supply.





6.10.9 Solid Waste

Solid waste is collected in a SDS dumpster located on the northern portion of the Site. Mr. Benson indicated scrap metal is collected as it is produced and taken to a local scrap metal yard on an as needed basis. No staining or discoloration was observed near the dumpster.

6.10.10 Process Wastewater

No surficial evidence of on-site process wastewater disposal was observed.

6.10.11 Septic System

No septic systems were observed. Mr. Benson indicated the Site building is connected to the municipal sewer system.

6.10.12 Stressed Vegetation

No stressed vegetation was observed on the Site.

6.10.13 Soil/Water Sampling

No subsurface exploration or chemical analysis has been included as part of GZA's scope of services. Information regarding subsurface conditions can be obtained by traditional subsurface exploration techniques and the collection and chemical analysis of soil and water samples.

6.10.14 Oil/Water Separators

No evidence of oil/water separators was observed.

6.10.15 Surface Water Runoff

Surface water is expected to infiltrate into the ground.

6.10.16 Other Observations

Seven small portable shelters were observed on the Site. Mr. Benson indicated that the shelters are stored on the Site for a client to pick up or move off Site as needed.

The exterior area of the Site is generally a gravel surface. It is used as a parking lot for automobiles, trucks and construction vehicles and equipment.

6.20 INTERIOR OBSERVATIONS

The interior of on-Site structure, including occupied areas and storage areas, was visually assessed for evidence of recognized environmental conditions. The conditions observed are presented below.



6.20.1 Construction

The Site building consists of a single story, office trailer with a steel truss construction attached warehouse and storage area with a wash bay that sits on a slab-on-grade foundation. The building does not have a basement.

6.20.2 Heating and Cooling

The office portion of the Site building is heated by a natural gas forced air furnace. The remaining portions of the building is heated by ceiling mounted, natural gas forced air furnaces.

6.20.3 Current Site Use

At the time of GZA's site visit, the Site was occupied by an office within the western portion of the building, and a warehouse/storage area with a wash bay on the eastern portion of the building.

6.20.4 Chemical Use and Storage Areas

GZA observed a flammable storage cabinet located within the warehouse/storage area, containing approximately twenty, 20-ounce cans of antifreeze; three 17-ounce cans of spray paint; seven 20-ounce cans of galvanizing compound; one gallon of paint thinner; twenty 1-gallon containers of paint; four 12-ounce cans of enamel, two 32-ounce cans of rust stop; three 20-ounce cans of engine degreaser; two 16-ounce cans of WD-40; four 1-quart cans of paint and thirteen cans of spray paint. The chemicals are used on a routine basis and appeared to be neatly stored with no areas of staining observed. Additionally, five portable 5-gallon gasoline containers and one, empty 65-gallon portable gasoline tank for filling of construction equipment at various work sites were observed within the warehouse/storage area.

GZA observed a 5-gallon container of Wonder Presoak Cleaner and one 5-gallon container of Liquid Carwash within the wash bay. Additionally, two propane tanks, one gallon of oil, four 32-ounce containers of diesel fuel supplement, three 32-ounce containers of motor oil, and one five gallon container of hydraulic oil were observed within this area with no areas of staining observed.



6.20.5 Hazardous Wastes Generated and Waste Storage Areas

One 55-gallon drum of waste oil was observed within the storage warehouse. Mr. Benson indicated the waste oil is from minor maintenance of machines and equipment done in-house, and that less than one 55-gallon drum is generated per year. Mr. Benson stated the waste oil is given to a local facility which burns the waste oil for fuel.

6.20.6 Stains or Corrosion

No significant areas of staining or corrosion were observed by GZA during the interior reconnaissance.

6.20.7 Floor Drains or Sumps

One floor drain was observed within the wash bay area of the warehouse. Mr. Benson indicated the drain is connected to the municipal sanitary sewer system.

6.20.8 Transformers

No transformers were observed in the interior of the Site building.

6.20.9 Other Interior Observations

One battery operated fork lift was observed within the Site building. Mr. Benson stated the fork lift is maintained by an off-Site company.

One compressor was observed in the storage area of the building.

6.30 NON-SCOPE CONSIDERATIONS:

Radon: Radon is a naturally occurring gas produced by the breakdown of uranium in soil, rock and water. The amount of radon in the air is measured in picocuries of radon per liter of air, or pCi/L. The Environmental Protection Agency (EPA) recommends remedial action be taken, if the level of indoor radon is greater than 4 pCi/L, known as the action level. The New York State Department of Health, Short Term Basement Radon Measurements dated August 2007, reported that 453 homes were tested in Olean. The average radon reading was 7.07 pCi/L. This is above the action level.

Asbestos: As a part of this assessment, GZA made observations for readily accessible suspect friable asbestos-containing materials (ACM). GZA did not observed suspect ACM at the Site. However, it is possible that ACM are present in the Site building in areas that were not readily accessible.



Lead-Based Paints: Lead is a toxic metal known to be harmful to human health if inhaled or ingested. Lead-based paint is the most significant source of lead exposure in the U.S. today. Most buildings built before 1980 may contain some lead-based paint. Lead-based paint is considered to be a hazard if it is in poor condition, peeling, chipping, cracking or flaking. Due to the age of the building (1989), it is unlikely that painted surfaces contain detectable quantities of lead. The painted surfaces within the Site building were observed to be in good condition.

7.00 VICINITY RECONNAISSANCE

As part of GZA's site assessment, a reconnaissance of the properties adjoining the Site, as well as the vicinity within a ¼ mile radius of the Site, was conducted from public properties. The result of GZA's vicinity reconnaissance is presented below.

7.10 HAZARDOUS MATERIAL USE AT ADJOINING PROPERTIES

Adjoining properties are identified in Section 2.30. Hazardous materials and/or petroleum products are expected to be used at SDS of Olean, which adjoins the Site to the northeast.

7.20 HAZARDOUS MATERIAL USE AT VICINITY PROPERTIES

The area within ¼ mile of the study Site is primarily commercial and vacant land. Hazardous materials and/or petroleum products are not currently expected to be used at these properties.

8.00 REGULATORY DATABASE REVIEW

The following section is based on public information obtained from various federal, state, and local agencies that maintain environmental regulatory databases. These databases provide information about the regulatory status of a property and incidents involving use, storage, spillage, or transportation of oil or hazardous materials. Information was gathered by GZA personnel and by a professional data search service, EDR. Federal, state, and local regulatory information is presented in Appendix D. A discussion of the reviewed information is presented in the following sections.

8.10 FEDERAL AGENCY DATABASES

Source: Environmental Data Resources, Inc.

Site: The Site was not listed on the federal databases reviewed.



Nearby Properties: The following nearby facilities were identified adjoining the Site or in an estimated upgradient direction, based on a northwesterly groundwater flow direction.

- Southern Tier Recycling, located at 225 Homer Street, adjoining the Site to the north was listed on the SWF/LF database flagged as an active, regulated transfer station, and it was also listed on the SWRCY database as collecting separated recyclables.
- MJ Painting Contractor Corp. located at 291 Homer Street, approximately 350 feet southwest of the Site was listed on the RCRA SQG database with no violations found. This facility was also listed on the MANIFEST database for disposing of ignitable hazardous waste, methylethylketone waste and non halogenated solvents. Since this listing is a registration, it is not expected to have significantly impacted the environment at the Site.
- In addition to the above listings, one SHWS facility was also identified on the state databases within the radii reviewed. However, due to the distance and/or direction from the Site, this facility is not expected to have significantly impacted the environment at the Site.

8.20 STATE AGENCY DATABASE REVIEW

Source: Environmental Data Resources, Inc

Site: The Site was not listed on the State databases reviewed.

Nearby Properties: The following facilities were identified adjoining the Site or in an estimated upgradient direction, based on a regional northwesterly groundwater flow direction.

- SDS Automotive, located at 225 Homer Street, adjoining the Site to the north was listed on several state databases.
 - Spill number 0075367 was listed when a caller reported that engine fluid was spilled on the shop floor. After inspection of the facility, the floors were observed to be cleaned with no signs of spillage at any discharge points. No further action was required by the regulatory agency and the spill was closed on September 2000.
 - Spill number 0381240 was listed when a black substance was observed coming up from the ground. After inspection, the black material did not have a petroleum odor nor was a sheen observed on standing water. No further action was required and the spill was closed in May 2007.
 - Spill number 9516439 when a caller observed a hose leading from the building to a ditch. After inspection, the hose drains the area by the loading



- ramp and only drains rain water. No further action was required and the spill was closed in March 1996.
- Spill number 9109143 when contamination was encountered during an environmental study. A phase II was performed and sample results came back as non detect. No further action was required and the spill was closed August 1992.
 - PBS number 9-600530 was listed for one, closed and removed 10,000-gallon diesel AST, one, in service 12,000-gallon diesel AST, two in service 300-gallon fuel oil ASTs, and one active, 200-gallon waste oil AST.
- SDS Disposal, located at 220 Homer Street, adjoining the Site to the north, northeast, was located on the AST database for one closed and removed 10,000-gallon diesel AST. Since this listing is a registration, it is not expected to have significantly impacted the environment at the Site.
 - In addition to the above listings, one CERC-NFRAP facility and one CORRACTS facility were also identified on the state databases within the radii reviewed. However, due to the distance and/or direction from the Site, these facilities are not expected to have significantly impacted the environment at the Site.

Source: New York State Department of Environmental Conservation (NYSDEC)

Summary: Submitted a Freedom of Information Legislation (FOIL) request to NYSDEC dated April 4, 2008. At the time of this report, GZA has not received a response from the NYSDEC departments. Pertinent information that may change the conclusion of this report will be forwarded to Client upon receipt.

8.30 HEALTH DEPARTMENT RECORDS AND LOCAL REGULATORY AGENCIES

Source: New York State Department of Health (NYSDOH)

Summary: GZA submitted a Freedom of Information Legislation (FOIL) request to the New York State Department of Health (NYSDOH) dated April 4, 2008. At the time of this report, GZA has not received a response from NYSDOH. Pertinent information that may change the conclusion of this report will be forwarded to Client upon receipt.

Source: Cattaraugus County Department of Health (CCDH)

Summary: GZA submitted a Freedom of Information Legislation (FOIL) request to the Cattaraugus County Health Department (CCDH) dated April 4, 2008. At the time of this report, GZA has not received a response from CCDH. Pertinent information that may change the conclusion of this report will be forwarded to Client upon receipt.

Source: City of Olean Assessor's Office

Findings: The desk clerk did not have any additional records other than those summarized in Section 4.40.

Source: City of Olean Building Department

Findings: The desk clerk did not have any additional records other than those summarized in Section 4.40.



9.00 INTERVIEWS

GZA interviewed the following people as part of this assessment:

- Mr. Don Benson, Site owner
- Mr. Dave Deckman, Olean Historic Society
- Desk Clerk, City of Olean Bureau of Code Enforcement
- Desk Clerk, City of Olean Building Department
- Desk Clerk, City of Olean Assessor's Office
- Desk Clerk, City of Olean Engineering Department

The information provided by each is discussed and referenced in the text or provided below.

10.00 USER RESPONSIBILITIES

GZA requested the following information from the User regarding title information, environmental liens, Activity and Use Limitations, and specialized knowledge or commonly known information regarding the Site and reason for significantly lower purchase price (if applicable). A copy of our user responsibility request is included in Appendix E. Mr. Don Benson, Site owner, completed the questionnaire and provided the following information.

- No environmental liens were known for the Site.
- Not aware of any AULs for the Site.
- No specialized knowledge for the Site.
- Purchase price reasonably reflects fair market value of the property.
- Informed that the Site was previously occupied by an old tank farm
- Indicated the previous owner was CCIDA

11.00 FINDINGS AND CONCLUSIONS

A Phase I Environmental Site Assessment following the general guidance of the ASTM Phase I Standard Practice 1527-05 has been conducted at Benson Construction & Development, LLC, located at 229 Homer Street in Olean, New York (Site). The study included a site reconnaissance, a review of Site history, a review of selected local, state and federal regulatory records, and interviews with persons and agencies familiar with environmental conditions at the Site. No subsurface explorations or chemical testing of soil or groundwater was conducted and no assessment for the presence of lead hazards, mold, radon or asbestos was completed.



11.10 FINDINGS

- The Site is located at 229 Homer Street in Olean, New York, identified as SBL number 94.032-1-2.5, consisting of approximately 3.34 acres. The Site is currently occupied by one building, used as an office and storage/warehouse building containing a wash bay area. The remaining area is used as a gravel parking lot for automobiles, trucks and construction vehicles, and is also occupied by seven small portable shelters.
- Based on a review of the U.S. Geologic Survey Map of Olean, New York, dated 1980, the Site is at approximately 1,430 feet above mean sea level. The Site area topographic gradient appeared to be relatively flat. Regional topography in the area is relatively hilly with a gradual slope downward to the east to southeast towards Two Mile Creek and Olean Creek. Two Mile Creek adjoins the Site to the northwest and Olean Creek is located approximately ¼ mile east of the Site.
- Based on review of the USGS topographic map (Olean, NY) and knowledge of the Site area, the estimated depth to groundwater is likely less than 10 feet below ground surface. Regional and site groundwater flow is assumed to be easterly, towards Olean Creek. However, localized flow is expected to be northwesterly, towards Two Mile Creek. Localized flow direction in the area of the Site may vary as a result of underground utilities, septic systems, or heterogeneous subsurface conditions. Subsequent references to upgradient and downgradient properties are based on the estimated regional northwesterly groundwater flow direction.
- The Site and surrounding areas were originally developed in late 1890s to early 1900s for the oil industry and used as a petroleum storage tank farm. One large tank and two berm areas were located within the Site limits. The Site appears to be part of the Exxon Mobile Legacy Site (EMLS) Works #3 area, identified as Socony Vacuum and Felmont Oil. In 1962, Felmont Oil removed numerous structures on and off the site, including the tank. Since that time, the Site was vacant land until building construction in approximately 1989 for Yellow Freight Systems. Yellow Freight System occupied the Site until 1997, and Meadow Brook Dairy Company occupied the Site in 2003 for warehouse use. The current owner and occupant,



Benson Construction completed an addition to the Site building in 2006 to include more warehouse/storage area and a wash bay.

- The Site and surrounding areas were used for oil storage in large aboveground tanks, as was apparent in the 1930, 1938, 1955 and 1960 aerial photographs.
- Historic documentation from the North Olean area indicated that significant leakage occurred from the storage tanks in 1922, enough that nearby residences were able to retrieve barrels of oil from depths of 18 feet below the ground surface.
- Based on a review of the City of Olean tank permit information, one 1,000-gallon diesel AST was placed on the Site in January 1989. GZA contacted City of Olean Code Enforcement and Fire Department for further information on the records. According to Mr. Tracy Beno, Code Enforcement Official, the application to install a 1,000-gallon AST was filed in January 1989, with a work permit issued. The actual five year permit for the AST wasn't issued until October 1989. Mr. Beno indicated that the paperwork on file referred to the same 1,000-gallon AST.
- Neeson-Clark completed a previous report for the Site and concluded that there was evidence of recognized environmental conditions in connection with the property. Additionally, Neeson-Clark indicated "Phase II investigation would only confirm what is almost a known certainty, that the entire area has subsurface petroleum contamination due to the past area usage
- The Site is within the City of Olean BOA, and identified within the BOA as being with the EMLS Works #3 area. According to the BOA, these areas likely contain some level of petroleum contamination in the subsurface.
- One approximate 1,000-gallon diesel AST is located along the southeastern wall of the Site building. No secondary containment was observed around the tank. No staining was observed on the gravel surface under the AST.
- The exterior area of the Site is generally a gravel surface, is used as a parking lot for automobiles, trucks and construction vehicles and equipment.
- Typical maintenance supplies were stored in flammable storage cabinet and within the various work areas of facility. These chemicals appeared to be neatly stored with no areas of staining observed.
- One 55-gallon drum of waste oil was observed within the storage warehouse. Mr. Benson indicated the waste oil is from minor maintenance of machines and equipment done in-house, and that less than one 55-gallon drum is generated per year. Mr. Benson stated the waste oil is given to a local facility which burns the waste oil for fuel.



- One floor drain was observed within the wash bay area of the warehouse. Mr. Benson informed GZA the drain is connected to the municipal sanitary sewer system.
- The New York State Department of Health, Short Term Basement Radon Measurements dated August 2007, reported that 453 homes were tested in Olean. The average radon reading was 7.07 pCi/L.
- GZA did not observe suspect ACM at the Site. However, it is possible that ACM are present in the Site building in areas that were not readily accessible.
- Due to the age of the building (1989), it is unlikely that painted surfaces contain detectable quantities of lead. The painted surfaces within the Site building were observed to be in good condition.
- The Site was not listed on the state or federal databases reviewed.
- Several additional nearby facilities were listed on the State and Federal databases reviewed. However, due to their distance/direction from the Site, or the current regulatory status (i.e. closed, inactive), these listings are not expected to have significantly impacted the environment at the Site.
- GZA requested information from the User regarding title information, environmental liens, Activity and Use Limitations, and specialized knowledge or commonly known information regarding the Site and reason for significantly lower purchase price (if applicable). No environmental liens, activity use limitations and specialized knowledge was identified. A copy of the response is included in Appendix E.

11.20 CONCLUSIONS AND OPINIONS

Based on the presented findings above, it is GZA's opinion that "we have performed a Phase I Environmental Site Assessment in conformance with the scope and limitations of ASTM Practice E 1527-05 at Benson Construction & Development, LLC, located at 229 Homer Street in Olean, New York. Any exceptions to, or deletions from, this practice are described in Section 1.00 of this report. This assessment has identified the following Recognized Environmental Conditions in connection with the property.

- The Site was historically occupied by a large tank, used for oil storage by Socony Vacuum and/or Felmont Oil, and two tank berm areas. The Site was identified as part of the EMLS Works #3 area. The tank and berm areas were removed by the 1970s. Potential historic releases may have impacted the soil and/or groundwater at the Site.

Based on our findings, there is evidence of recognized environmental conditions at the Site. GZA recommends Benson Construction and Development, LLC consider entering into the NYSDEC Brownfields Cleanup Program (BCP). Additionally, the 1,000-gallon AST should be stored in an area of secondary containment.

12.00 LIMITATIONS



GZA's site assessment was performed in accordance with generally accepted practices of other consultants undertaking similar studies at the same time and in the same geographical area, and GZA observed the degree of care and skill generally exercised by other consultants under similar circumstances and conditions. GZA's findings and conclusions must be considered not as scientific certainties, but rather as our professional opinion concerning the significance of the limited data gathered during the course of the environmental site assessment. No other warranty, express or implied, is made. Specifically, GZA does not and cannot represent that the Site contains no hazardous material, oil or other latent condition beyond that observed by GZA during its site assessment. This report is also subject to the specific limitations contained in Appendix A.

It should be noted that when an assessment is completed without subsurface explorations and chemical screening of soil and groundwater beneath the site, no data can be generated regarding latent subsurface conditions which may be the result of on-site or off-site sources.

This study and report have been prepared on behalf of and for the exclusive use of Benson Construction and Development, LLC, solely for use in an environmental assessment of the Site. This report and findings contained herein shall not, in whole or in part, be disseminated or conveyed to any other party, nor relied on by any other party in whole or in part, without the prior written consent of GZA. Client acknowledges and agrees that reliance upon the report and the findings in the report by any other party, or for any other purpose, shall be at that party's sole risk and without any liability to GZA.

13.00 ENVIRONMENTAL PROFESSIONAL STATEMENT

GZA declares that, "to the best of our professional knowledge and belief, we meet the definition of Environmental Professional as defined in §312.10 of 40 CFR 12. We have the specific qualifications based on education, training, and experience to assess a property of the nature, history and setting of the subject property. We have developed and performed the all appropriate inquiries in conformance with the standards and practices set forth in 40 CFR 312." The signature of the Environmental Professional is contained on the cover page of this report.

FIGURES

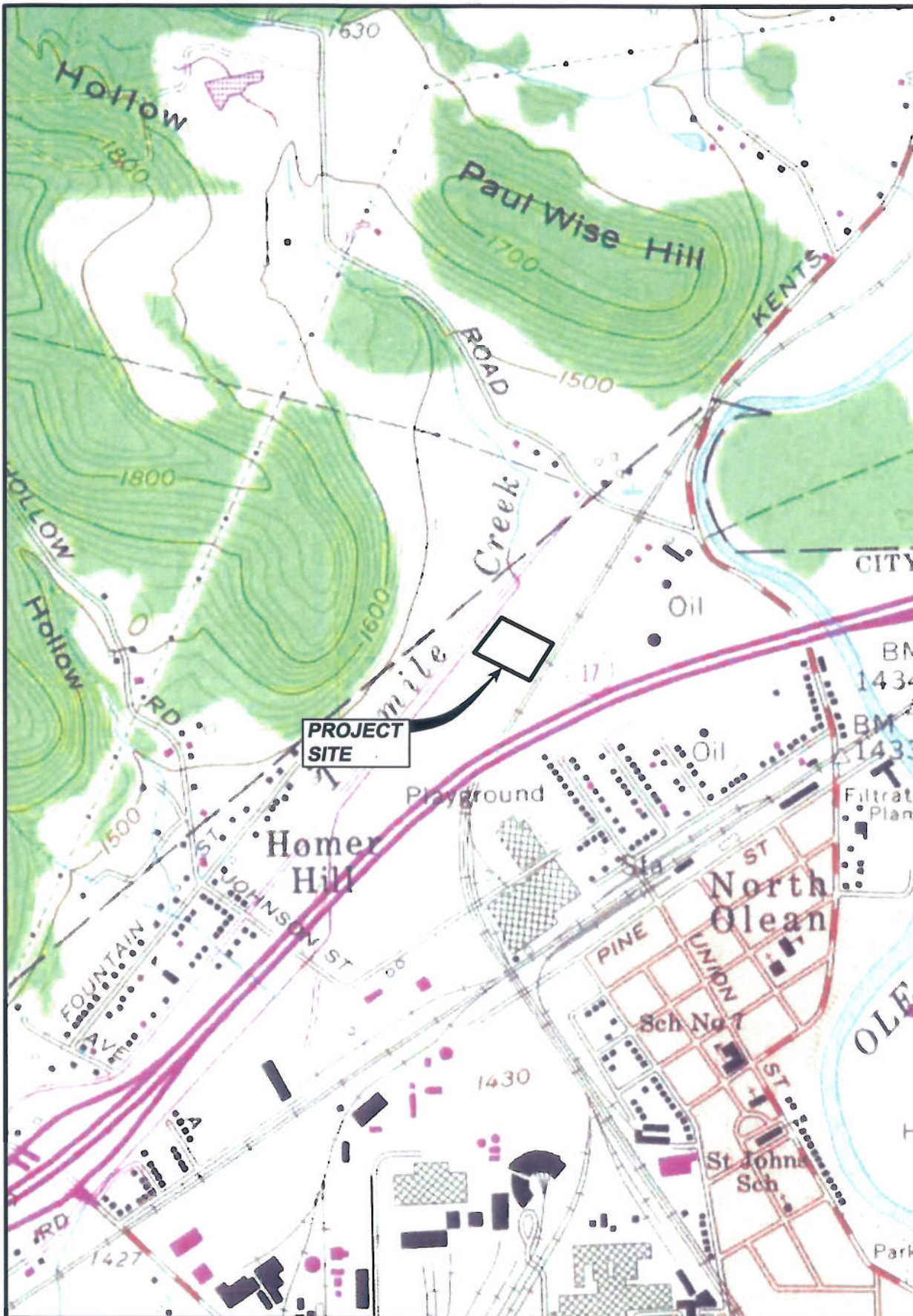

DRAWN BY: DEW
 DATE: APRIL 2008



GZA GeoEnvironmental of
 New York



SCALE IN FEET

**BENSON CONSTRUCTION AND
 DEVELOPMENT, LLC**
WAREHOUSE BUILDING
 229 HOMER STREET
 OLEAN, NEW YORK

PHASE I ENVIRONMENTAL SITE ASSESSMENT
LOCUS PLAN

NOTE:
 BASE MAP ADAPTED FROM U.S.G.S.
 TOPOGRAPHIC MAPS DOWNLOADED
 FROM TERRASERVER.MICROSOFT.COM



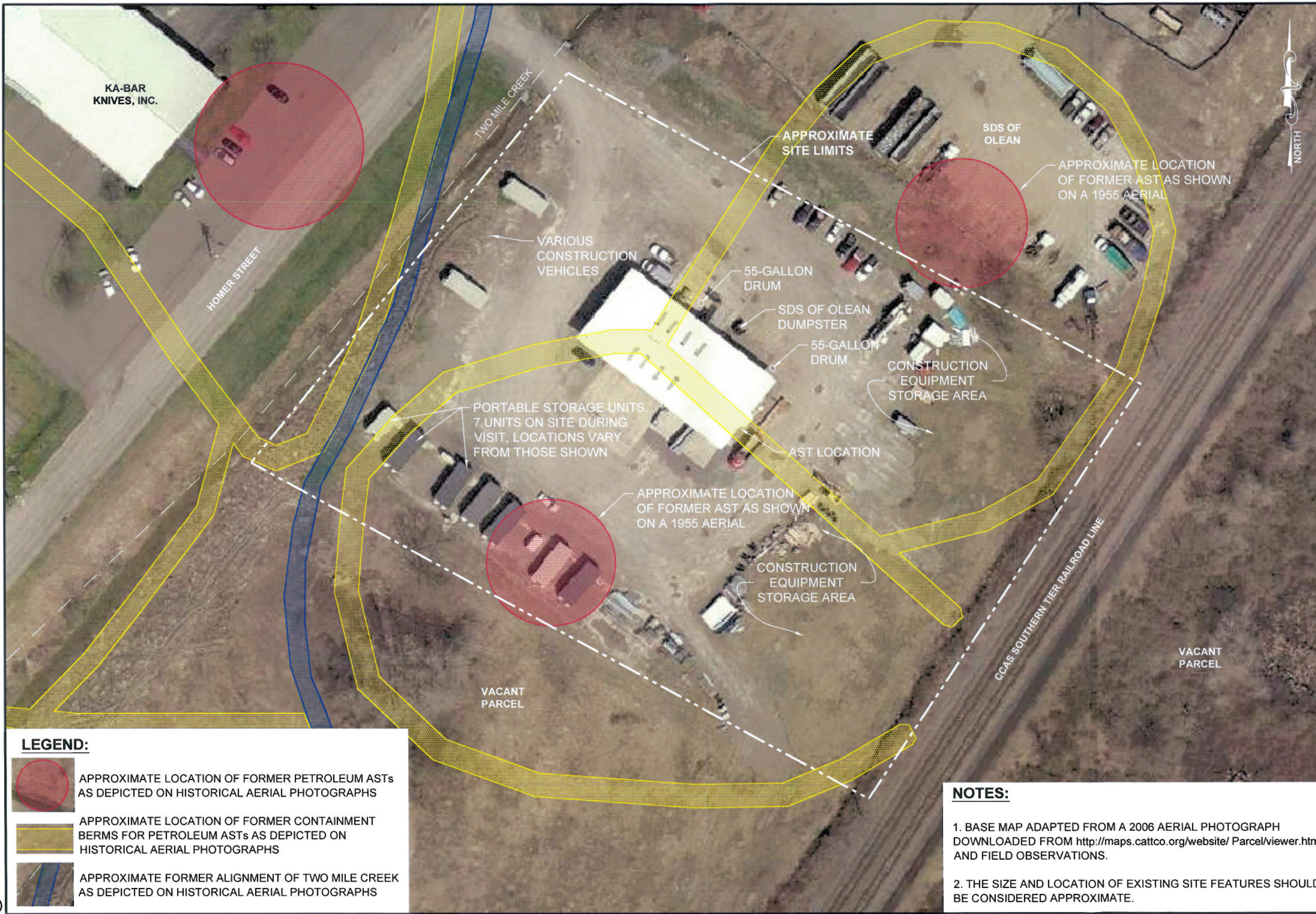

PROJECT No.
21.0056382.10

FIGURE No.
1



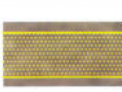

LEGEND:

-  APPROXIMATE LOCATION OF FORMER PETROLEUM ASTs AS DEPICTED ON HISTORICAL AERIAL PHOTOGRAPHS
-  APPROXIMATE LOCATION OF FORMER CONTAINMENT BERMS FOR PETROLEUM ASTs AS DEPICTED ON HISTORICAL AERIAL PHOTOGRAPHS
-  APPROXIMATE FORMER ALIGNMENT OF TWO MILE CREEK AS DEPICTED ON HISTORICAL AERIAL PHOTOGRAPHS

NOTES:

1. BASE MAP ADAPTED FROM A 2006 AERIAL PHOTOGRAPH DOWNLOADED FROM <http://maps.cattco.org/website/Parcel/viewer.htm> AND FIELD OBSERVATIONS.
2. THE SIZE AND LOCATION OF EXISTING SITE FEATURES SHOULD BE CONSIDERED APPROXIMATE.

<p>DRAWN BY: DEW DATE: APRIL 2008</p>	<p>GZA GeoEnvironmental of New York</p> 
<p>APPROXIMATE SCALE IN FEET</p> 	
<p>BENSON CONSTRUCTION AND DEVELOPMENT, LLC WAREHOUSE BUILDING 229 HOMER STREET OLEAN, NEW YORK</p>	
<p>PHASE I ENVIRONMENTAL SITE ASSESSMENT SITE PLAN</p>	
<p>PROJECT No. 21.0056382.10</p>	
<p>FIGURE No. 2</p>	



APPENDIX A
LIMITATIONS

PHASE I ENVIRONMENTAL SITE ASSESSMENT LIMITATIONS

1. The observations described in this report were made under the conditions stated herein. The conclusions presented in the report were based solely upon the services described, and not on scientific tasks or procedures beyond the scope of described services or the time and budgetary constraints imposed by Client.
2. The findings, conclusions and recommendations in this report are based on information concerning the facility available to GZA and observations made during a Phase I ESA related to the property. Conditions in many of the elements of the Phase I ESA are subject to change, so the status at any given time could differ from the status at the time of our services.
3. In preparing this report, GZA has relied on certain information provided by state and local officials and other parties referenced therein, and on information contained in the files of state and/or local agencies available to GZA at the time of the Site assessment. Although there may have been some degree of overlap in the information provided by these various sources, GZA did not attempt to independently verify the accuracy or completeness of all information reviewed or received during the course of this Site assessment.
4. Observations were made of the Site and of structures on the Site as indicated within the report.
5. Unless otherwise specified in the report, GZA did not perform testing or analyses to determine the presence or concentration of asbestos or polychlorinated biphenyls (PCBs) at the Site or in the environment at the Site.
6. No specific attempt was made to check on the compliance of present or past owners or operators of the Site with federal, state, or local laws and regulations, environmental or otherwise.
7. Except as noted within the text of the report, no quantitative laboratory testing was performed as part of the Site assessment.

APPENDIX B
PHOTOGRAPHS

Phase I Environmental Site Assessment

Benson Construction & Development, LLC
229 Homer Street
Olean, New York

File No. 21.0056382.10



Site looking south



Southwestern portion of Site



Northeastern portion of the Site



Northeastern portion of the Site with portable shelters



AST located along southwestern wall of Site building



Construction equipment storage area on eastern portion of the Site

Phase I Environmental Site Assessment

Benson Construction & Development, LLC
229 Homer Street
Olean, New York

File No. 21.0056382.10



Office area within the Site building



Storage area within the Site building



Storage area within the Site building



Warehouse/Storage area within the Site building



Flammable storage cabinet within the warehouse/storage area of the Site building



Portable gas containers within warehouse/storage area of the Site building

Phase I Environmental Site Assessment

Benson Construction & Development, LLC
229 Homer Street
Olean, New York

File No. 21.0056382.10



Propane operated fork lift within warehouse of Site building



Portable 65-gallon gas tank for pick-up truck transportation



55-gallon waste oil container within warehouse/storage area of Site building



Air compressor within warehouse/storage area of Site building



Wash bay within the warehouse/storage area of the Site building



Wash bay chemical storage area

APPENDIX C
HISTORIC DOCUMENTATION



EDR® Environmental
Data Resources Inc

The EDR-City Directory
Abstract

Office Building and Vacant Land
229 Homes Street
Olean, NY 14760

Inquiry Number: 2170049.6

Thursday, March 20, 2008

**The Standard in
Environmental Risk
Information**

440 Wheelers Farms Road
Milford, Connecticut 06461

Nationwide Customer Service

Telephone: 1-800-352-0050
Fax: 1-800-231-6802
Internet: www.edrnet.com

EDR City Directory Abstract

Environmental Data Resources, Inc.'s (EDR) City Directory Abstract is a screening report designed to assist environmental professionals in evaluating potential liability on a target property resulting from past activities. EDR's City Directory Abstract includes a search and abstract of available city directory data. For each address, the directory lists the name of the corresponding occupant at five year intervals.

Thank you for your business.

Please contact EDR at 1-800-352-0050
with any questions or comments.

Disclaimer - Copyright and Trademark Notice

This Report contains certain information obtained from a variety of public and other sources reasonably available to Environmental Data Resources, Inc. It cannot be concluded from this Report that coverage information for the target and surrounding properties does not exist from other sources. **NO WARRANTY EXPRESSED OR IMPLIED, IS MADE WHATSOEVER IN CONNECTION WITH THIS REPORT. ENVIRONMENTAL DATA RESOURCES, INC. SPECIFICALLY DISCLAIMS THE MAKING OF ANY SUCH WARRANTIES, INCLUDING WITHOUT LIMITATION, MERCHANTABILITY OR FITNESS FOR A PARTICULAR USE OR PURPOSE. ALL RISK IS ASSUMED BY THE USER. IN NO EVENT SHALL ENVIRONMENTAL DATA RESOURCES, INC. BE LIABLE TO ANYONE, WHETHER ARISING OUT OF ERRORS OR OMISSIONS, NEGLIGENCE, ACCIDENT OR ANY OTHER CAUSE, FOR ANY LOSS OR DAMAGE, INCLUDING, WITHOUT LIMITATION, SPECIAL, INCIDENTAL, CONSEQUENTIAL, OR EXEMPLARY DAMAGES. ANY LIABILITY ON THE PART OF ENVIRONMENTAL DATA RESOURCES, INC. IS STRICTLY LIMITED TO A REFUND OF THE AMOUNT PAID FOR THIS REPORT.** Purchaser accepts this Report "AS IS". Any analyses, estimates, ratings, environmental risk levels or risk codes provided in this Report are provided for illustrative purposes only, and are not intended to provide, nor should they be interpreted as providing any facts regarding, or prediction or forecast of, any environmental risk for any property. Only a Phase I Environmental Site Assessment performed by an environmental professional can provide information regarding the environmental risk for any property. Additionally, the information provided in this Report is not to be construed as legal advice.

Copyright 2008 by Environmental Data Resources, Inc. All rights reserved. Reproduction in any media or format, in whole or in part, of any report or map of Environmental Data Resources, Inc. or its affiliates is prohibited without prior written permission.

EDR and its logos (including Sanborn and Sanborn Map) are trademarks of Environmental Data Resources, Inc. or its affiliates. All other trademarks used herein are the property of their respective owners.

SUMMARY

- ***City Directories:***

Business directories including city, cross reference and telephone directories were reviewed, if available, at approximately five year intervals for the years spanning 1961 through 2007. (These years are not necessarily inclusive.) A summary of the information obtained is provided in the text of this report.

Date EDR Searched Historical Sources: March 20, 2008

Target Property:

229 Homes Street
Olean, NY 14760

<u>Year</u>	<u>Uses</u>	<u>Source</u>
1961	Street Not Listed in Research Source	Polk's City Directory
1971	Street Not Listed in Research Source	Polk's City Directory
1981	Street Not Listed in Research Source	Polk's City Directory
1992	Street Not Listed in Research Source	Polk's City Directory
2004	Street Not Listed in Research Source	Polk's City Directory
2007	Street Not Listed in Research Source	Polk's City Directory

Adjoining Properties

SURROUNDING

Multiple Addresses
Olean, NY 14760

<u>Year</u>	<u>Uses</u>	<u>Source</u>
1961	Street Not Listed in Research Source	Polk's City Directory
1971	Street Not Listed in Research Source	Polk's City Directory
1981	Street Not Listed in Research Source	Polk's City Directory
1992	Street Not Listed in Research Source	Polk's City Directory
2004	Street Not Listed in Research Source	Polk's City Directory
2007	Street Not Listed in Research Source	Polk's City Directory

Historical Topographic Map

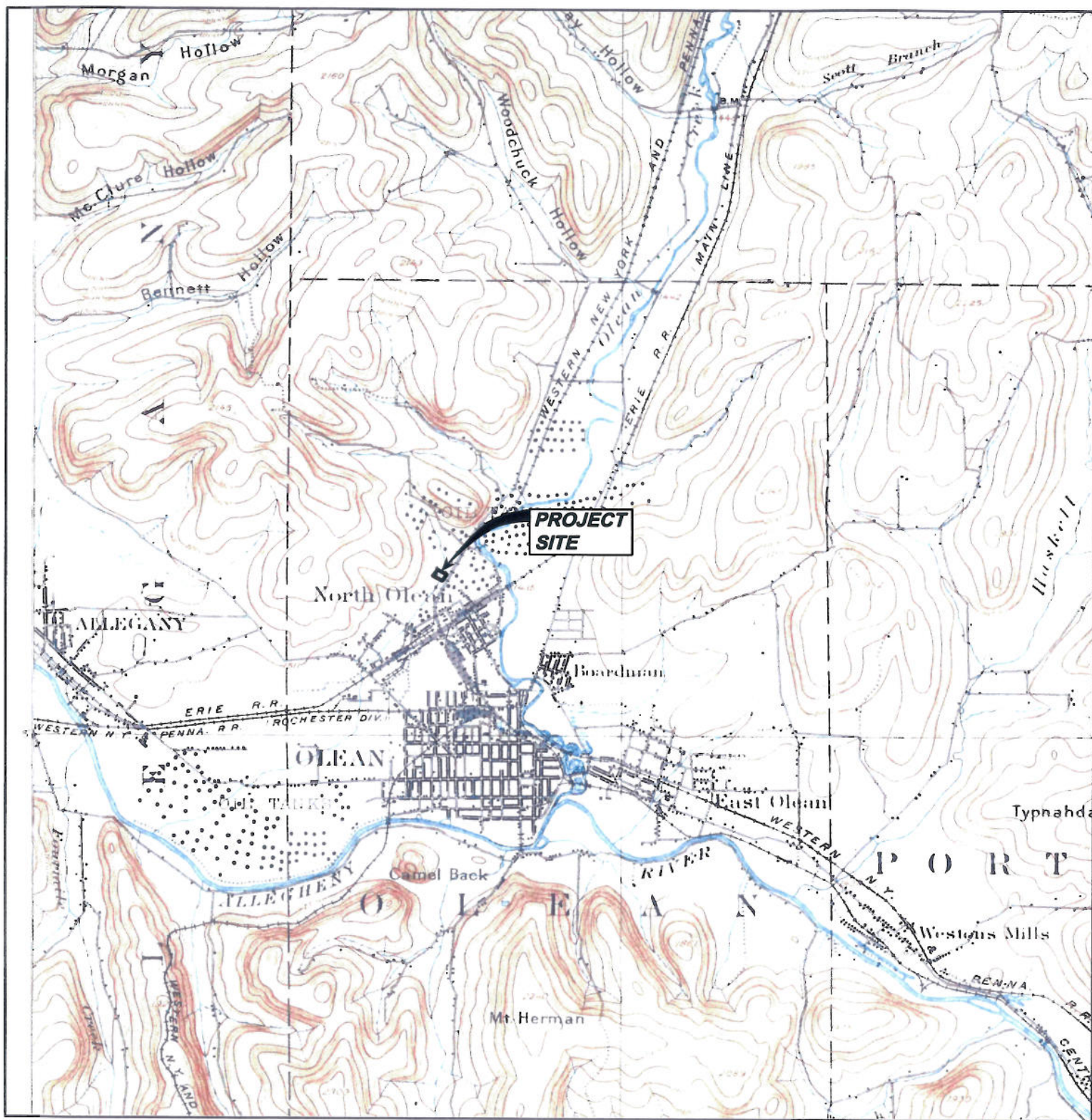

<p>N ↑</p>	<p>TARGET QUAD NAME: OLEAN MAP YEAR: 1898</p>	<p>SITE NAME: Office building and vacant land ADDRESS: 229 Homes Street Olean, NY 14760 LAT/LONG: 42.1009 / 78.4403</p>	<p>CLIENT: GZA GeoEnvironmental, Inc. CONTACT: Jen Davide INQUIRY#: 2170049.4 RESEARCH DATE: 03/18/2008</p>
	<p>SERIES: 15</p>		
	<p>SCALE: 1:62500</p>		

Historical Topographic Map

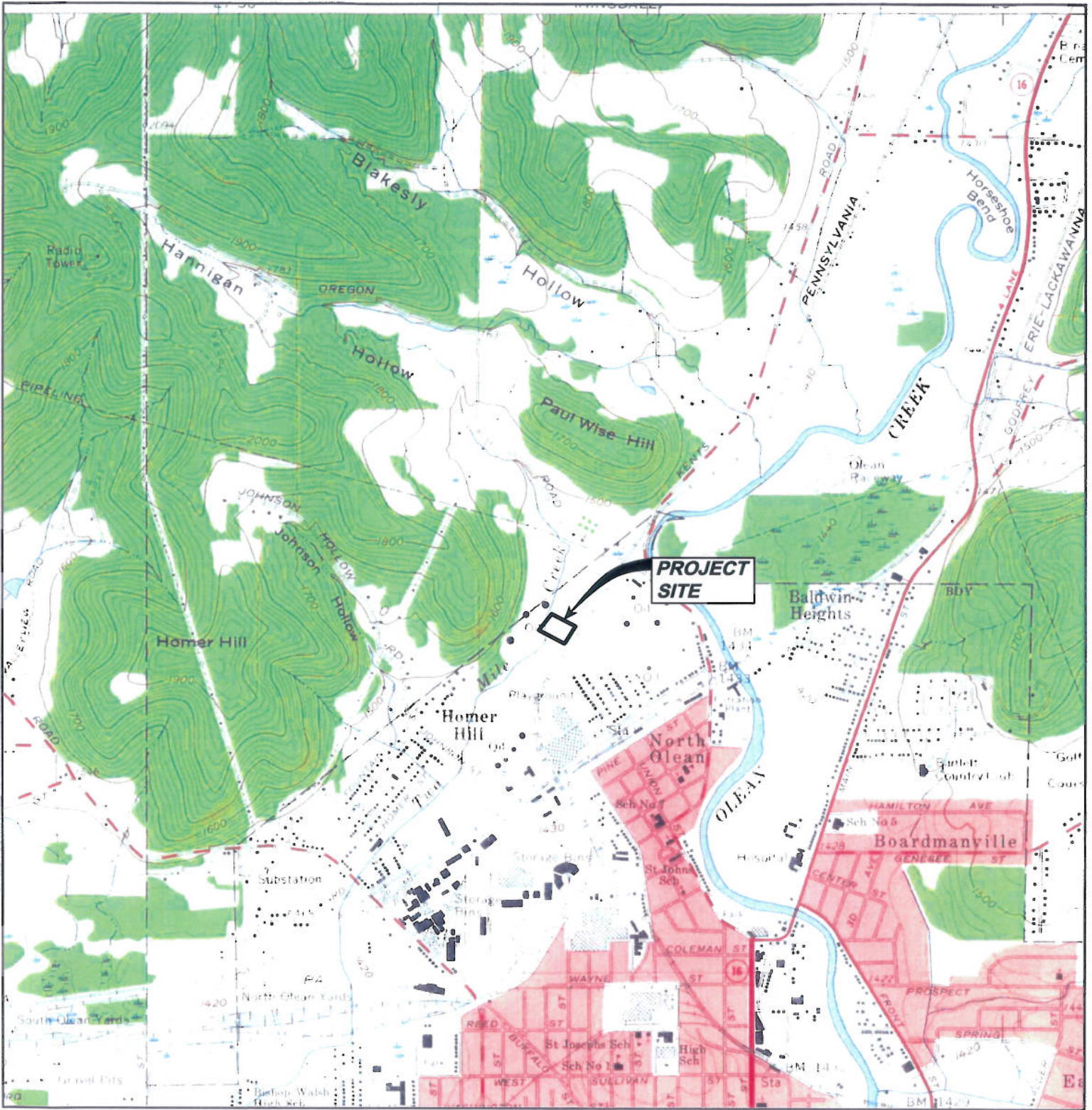

	TARGET QUAD NAME: OLEAN MAP YEAR: 1961	SITE NAME: Office building and vacant land ADDRESS: 229 Homes Street Olean, NY 14760	CLIENT: GZA GeoEnvironmental, Inc. CONTACT: Jen Davide INQUIRY#: 2170049.4 RESEARCH DATE: 03/18/2008
	SERIES: 7.5 SCALE: 1:24000	LAT/LONG: 42.1009 / 78.4403	

Historical Topographic Map

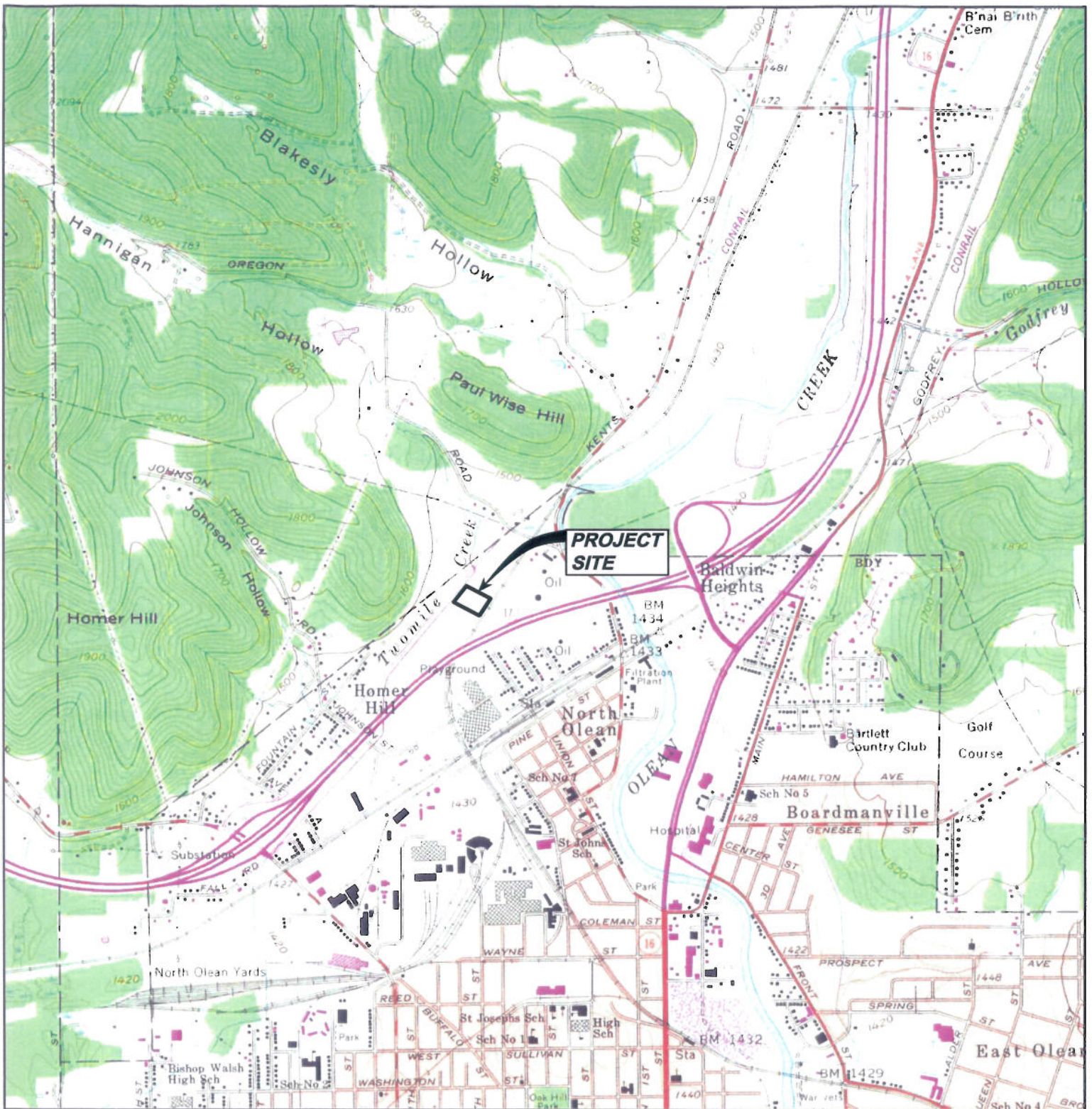

<p>N ↑</p>	<p>TARGET QUAD</p>	<p>SITE NAME: Office building and vacant land</p>	<p>CLIENT: GZA GeoEnvironmental, Inc.</p>
	<p>NAME: OLEAN</p>	<p>ADDRESS: 229 Homes Street</p>	<p>CONTACT: Jen Davide</p>
	<p>MAP YEAR: 1980</p>	<p>Olean, NY 14760</p>	<p>INQUIRY#: 2170049.4</p>
	<p>PHOTOREVISED FROM: 1961</p>	<p>LAT/LONG: 42.1009 / 78.4403</p>	<p>RESEARCH DATE: 03/18/2008</p>
	<p>SERIES: 7.5</p>		
	<p>SCALE: 1:24000</p>		

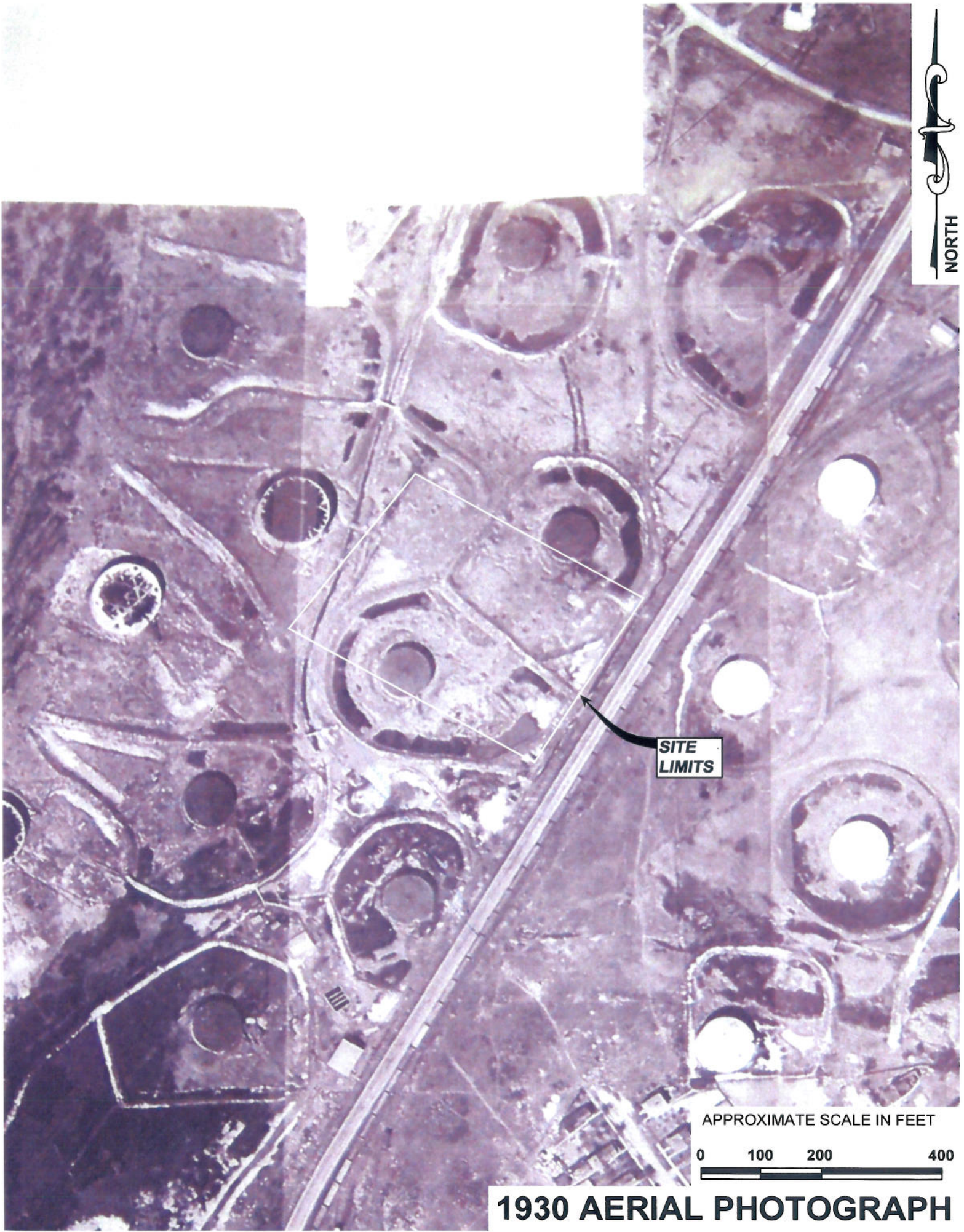

**SITE
LIMITS**

APPROXIMATE SCALE IN FEET

0 100 200 400

1930 AERIAL PHOTOGRAPH

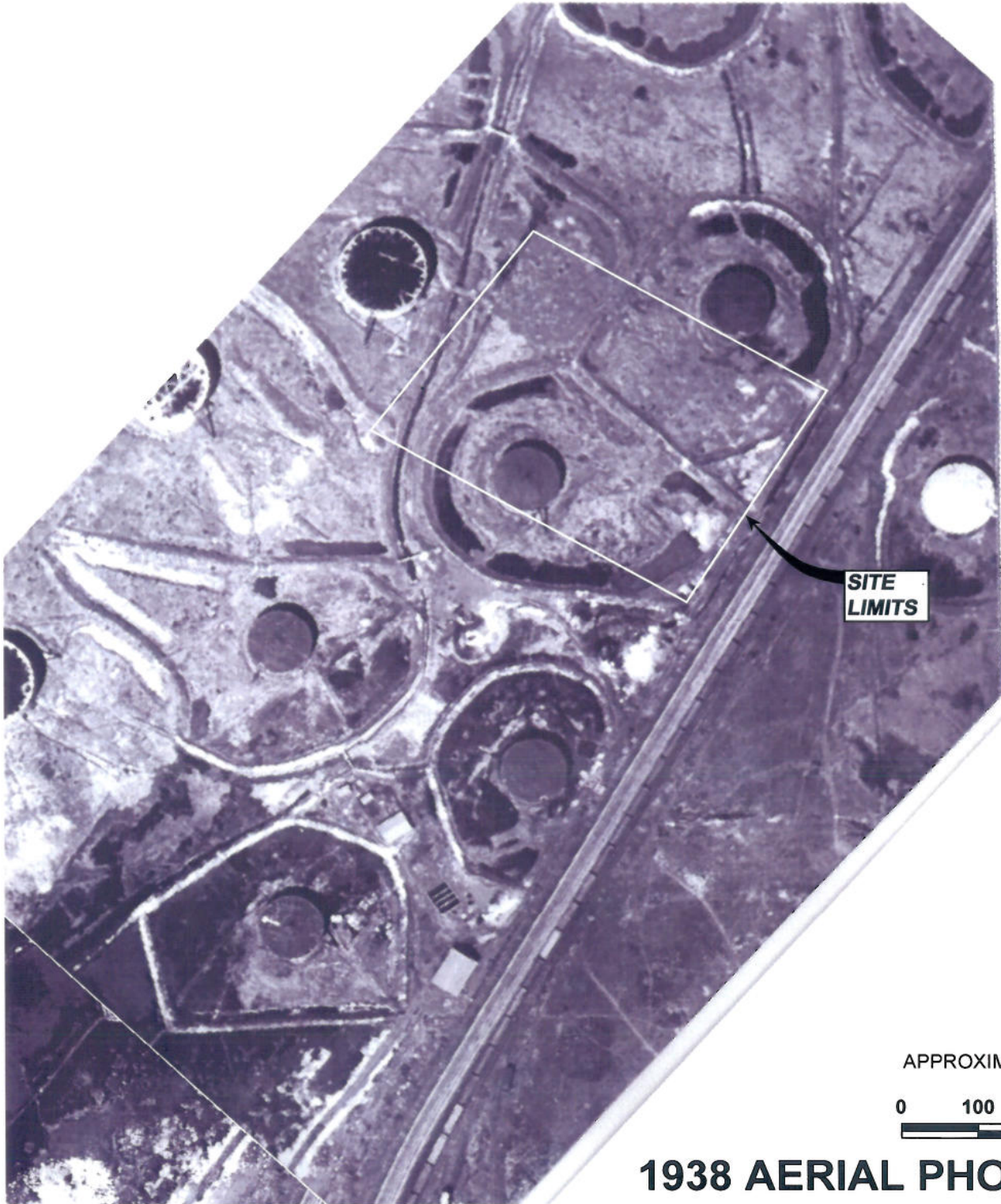

**SITE
LIMITS**

APPROXIMATE SCALE IN FEET



1938 AERIAL PHOTOGRAPH



**SITE
LIMITS**

APPROXIMATE SCALE IN FEET

0 100 200 400

1955 AERIAL PHOTOGRAPH



**SITE
LIMITS**

APPROXIMATE SCALE IN FEET



1960 AERIAL PHOTOGRAPH



**SITE
LIMITS**

APPROXIMATE SCALE IN FEET

0 100 200 400

1970s AERIAL PHOTOGRAPH

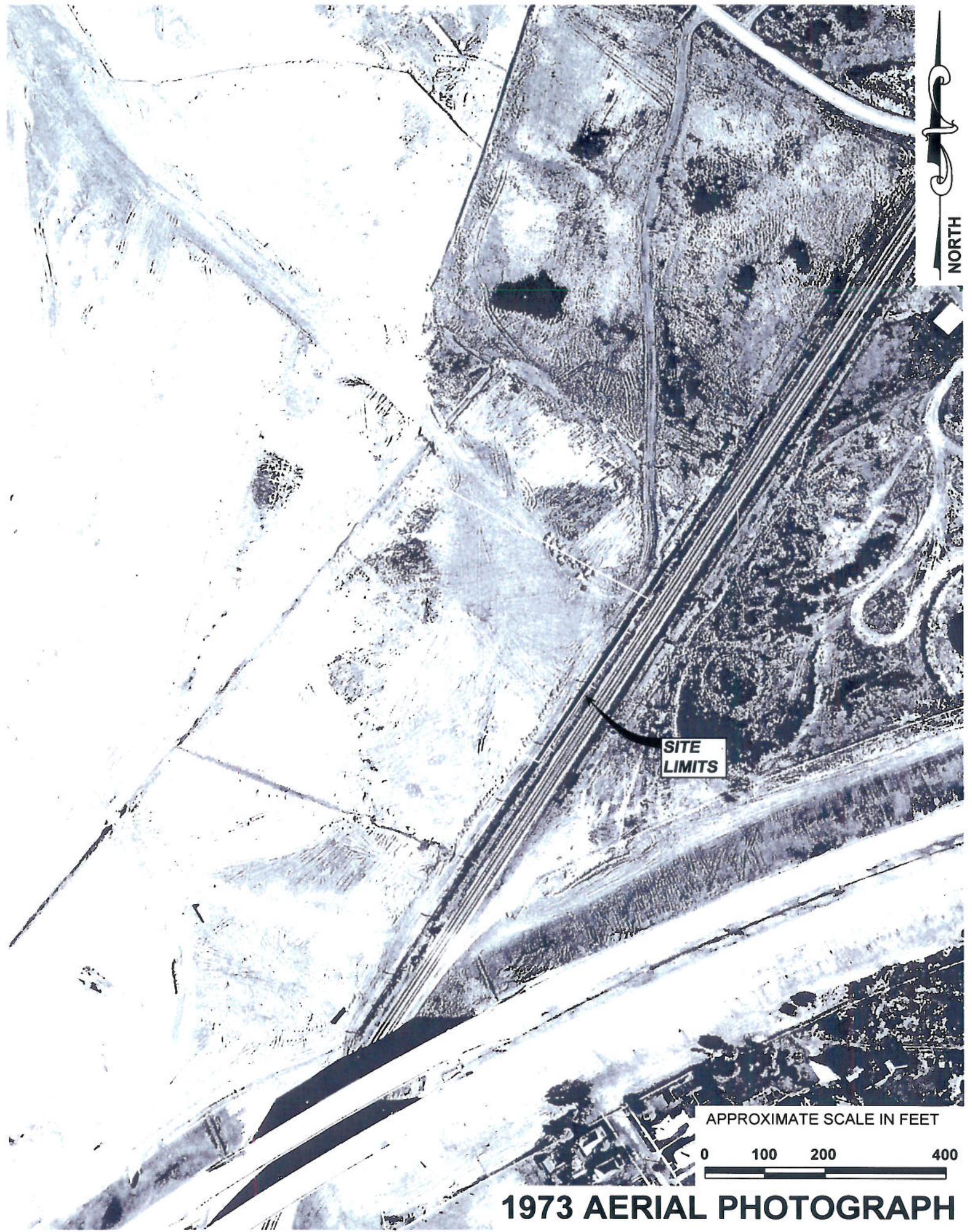

**SITE
LIMITS**

APPROXIMATE SCALE IN FEET

0 100 200 400

1973 AERIAL PHOTOGRAPH

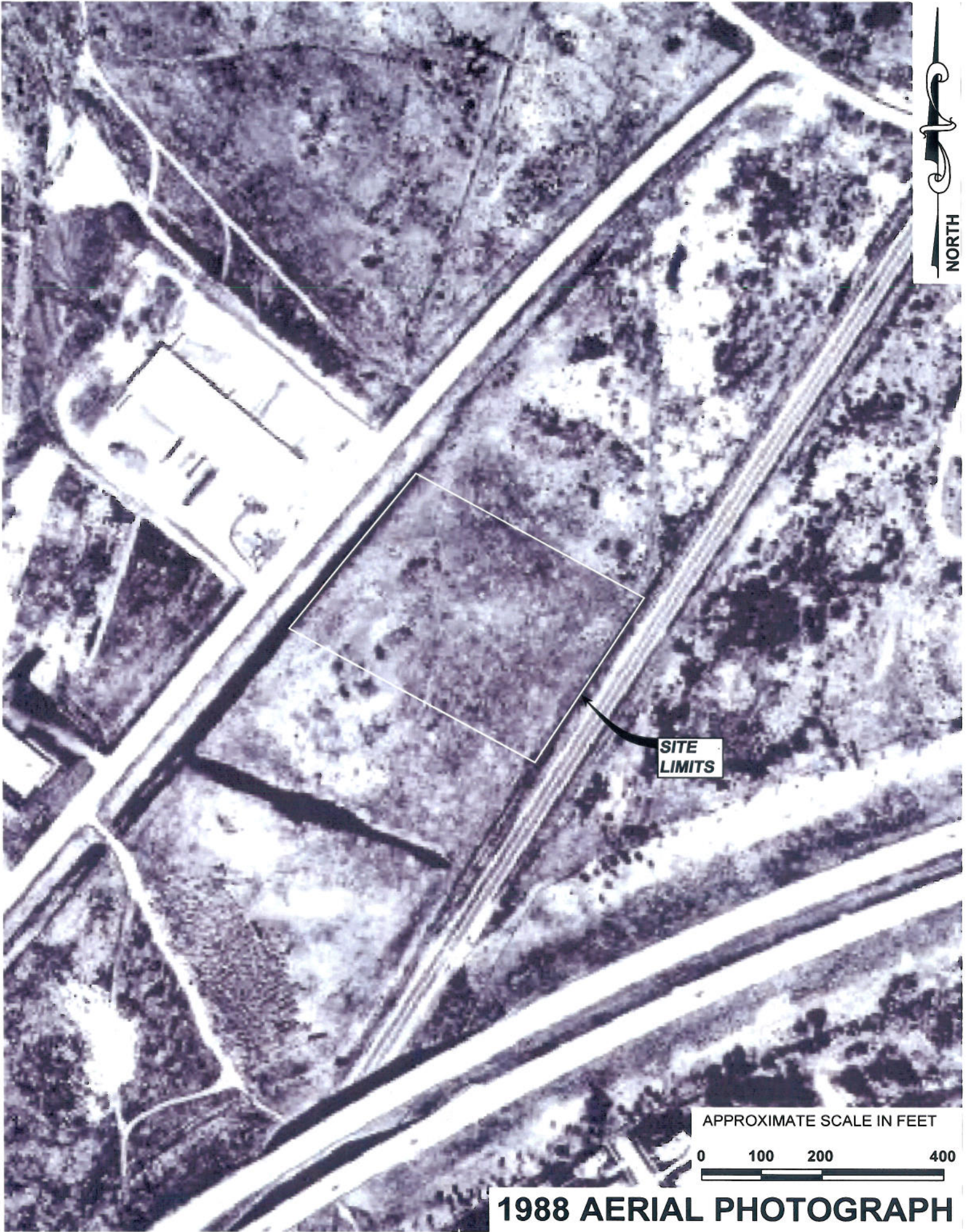

**SITE
LIMITS**

APPROXIMATE SCALE IN FEET

0 100 200 400

1988 AERIAL PHOTOGRAPH



**SITE
LIMITS**

APPROXIMATE SCALE IN FEET

0 100 200 400

1995 AERIAL PHOTOGRAPH



**SITE
LIMITS**

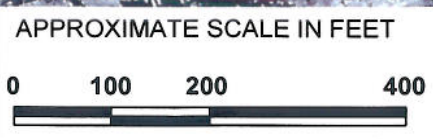

1997 AERIAL PHOTOGRAPH



**SITE
LIMITS**

APPROXIMATE SCALE IN FEET



2002 AERIAL PHOTOGRAPH



**SITE
LIMITS**



2006 AERIAL PHOTOGRAPH

Certified Sanborn® Map Report



Sanborn® Library search results
Certification # 28A5-48AE-95DC

Office building and vacant land
229 Homes Street
Olean, NY 14760

Inquiry Number 2170049.3

March 17, 2008



EDR® Environmental
Data Resources Inc

The Standard in Environmental Risk Information

440 Wheelers Farms Rd
Milford, Connecticut 06461

Nationwide Customer Service

Telephone: 1-800-352-0050
Fax: 1-800-231-6802
Internet: www.edrnet.com

Certified Sanborn® Map Report

3/17/08

Site Name:

Office building and vacant land
229 Homes Street
Olean, NY 14760

Client Name:

GZA GeoEnvironmental, Inc.
535 Washington Street
Buffalo, NY 14203

EDR Inquiry # 2170049.3

Contact: Jen Davide



The complete Sanborn Library collection has been searched by EDR, and fire insurance maps covering the target property location provided by GZA GeoEnvironmental, Inc. were identified for the years listed below. The certified Sanborn Library search results in this report can be authenticated by visiting www.edrnet.com/sanborn and entering the certification number. Only Environmental Data Resources Inc. (EDR) is authorized to grant rights for commercial reproduction of maps by Sanborn Library LLC, the copyright holder for the collection.

Certified Sanborn Results:

Site Name: Office building and vacant land
Address: 229 Homes Street
City, State, Zip: Olean, NY 14760
Cross Street:
P.O. # NA
Project: 21.0056382.10
Certification # 28A5-48AE-95DC

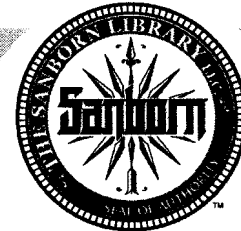

Sanborn® Library search results
Certification # 28A5-48AE-95DC

UNMAPPED PROPERTY

This report certifies that the complete holdings of the Sanborn Library, LLC collection have been searched based on client supplied target property information, and fire insurance maps covering the target property were not found.

Total Maps: 0

The Sanborn Library includes more than 1.2 million Sanborn fire insurance maps, which track historical property usage in approximately 12,000 American cities and towns. Collections searched:

- Library of Congress
- University Publications of America
- EDR Private Collection

Limited Permission To Make Copies

GZA GeoEnvironmental, Inc. (the client) is permitted to make up to THREE photocopies of this Sanborn Map transmittal and each fire insurance map accompanying this report solely for the limited use of its customer. No one other than the client is authorized to make copies. Upon request made directly to an EDR Account Executive, the client may be permitted to make a limited number of additional photocopies. This permission is conditioned upon compliance by the client, its customer and their agents with EDR's copyright policy; a copy of which is available upon request.

Disclaimer - Copyright and Trademark notice

This Report contains certain information obtained from a variety of public and other sources reasonably available to Environmental Data Resources, Inc. It cannot be concluded from this Report that coverage information for the target and surrounding properties does not exist from other sources. NO WARRANTY EXPRESSED OR IMPLIED, IS MADE WHATSOEVER IN CONNECTION WITH THIS REPORT. ENVIRONMENTAL DATA RESOURCES, INC. SPECIFICALLY DISCLAIMS THE MAKING OF ANY SUCH WARRANTIES, INCLUDING WITHOUT LIMITATION, MERCHANTABILITY OR FITNESS FOR A PARTICULAR USE OR PURPOSE. ALL RISK IS ASSUMED BY THE USER. IN NO EVENT SHALL ENVIRONMENTAL DATA RESOURCES, INC. BE LIABLE TO ANYONE, WHETHER ARISING OUT OF ERRORS OR OMISSIONS, NEGLIGENCE, ACCIDENT OR ANY OTHER CAUSE, FOR ANY LOSS OF DAMAGE, INCLUDING, WITHOUT LIMITATION, SPECIAL, INCIDENTAL CONSEQUENTIAL, OR EXEMPLARY DAMAGES. ANY LIABILITY ON THE PART OF ENVIRONMENTAL DATA RESOURCES, INC. IS STRICTLY LIMITED TO A REFUND OF THE AMOUNT PAID FOR THIS REPORT. Purchaser accepts this Report "AS IS". Any analyses, estimates, ratings, environmental risk levels or risk codes provided in this Report are provided for illustrative purposes only, and are not intended to provide, nor should they be interpreted as providing any facts regarding, or prediction or forecast of, any environmental risk for any property. Only a Phase I Environmental Site Assessment performed by an environmental professional can provide information regarding the environmental risk for any property. Additionally, the information provided in this Report is not to be construed as legal advice.

Copyright 2008 by Environmental Data Resources, Inc. All rights reserved. Reproduction in any media or format, in whole or in part, of any report or map of Environmental Data Resources, Inc., or its affiliates, is prohibited without prior written permission. EDR and its logos (including Sanborn and Sanborn Map) are trademarks of Environmental Data Resources, Inc. or its affiliates. All other trademarks used herein are the property of their respective owners.

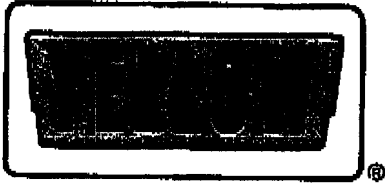

YELLOW FREIGHT SYSTEM, INC.

January 25, 1989

To All Employees:

Subject: Fuel Tank in case of spill

Upon noticing any spillage of diesel fuel you are to notify this office at once for compliance of same and procedure to be used in clean up and

- a. Call Olean Police Dept and Fire Dept phone 911
- b. Call DEC Buffalo, New York 1-847-4600

Contractors for supplier for assistance in clean up are

Southgate Oil Alma, New York
1-674-8900

Elmwood Tank Cleaners Buffalo, NY
1-853-5960

New England Pollution Cleanup Batavia, NY
1-343-6444

Don's P & C Kennedy, New York
1-267-7741

All of the above are 24 hour numbers.

The following are available at this location for clean up materials:

- 1- 20lb ABC Extinguisher
- absorbent materials
- brooms and hand shovels
- hand pump

Alan D. Brown
 Alan D. Brown
 Branch Manager



CITY OF OLEAN FIRE DEPARTMENT

542 NORTH UNION STREET
OLEAN, NEW YORK 14760
[716] 372-3212



APPLICATION FOR FLAMMABLE AND COMBUSTIBLE LIQUIDS PERMIT

1. Furnish plot map showing size of property, location of all buildings, tanks (including size and gallonage), fill pipes, vents, dispensing units, and piping to dispensing units.
2. Fill out questionnaire and file with the office of the Fire Chief at least ten (10) days before any work will start.
3. Obtain work permit from Chief's office before any work begins.
4. In case of emergency work the Fire Department must be notified within one (1) hour after work starts. (Obtain work permit.)
5. Furnish Fire Department with In-ground test results to include time of test, outside temperature, temperature of liquid, length of test and type of test. Example below:

Owner _____ Time _____ Date _____

Length of Test N/A hrs. Outside Temp. _____ Finish _____

Test Time _____	Temp. of Liquid _____	Results _____
Test Time _____	Temp. of Liquid _____	Results _____
Test Time _____	Temp. of Liquid _____	Results _____

I certify that the test was performed and that at the time of the last reading this tank does not leak.

Company _____ Testing Agent _____
(This test must be done long enough to obtain good results. The time and results must be checked every 15 minutes.)

6. Furnish a statement to the Fire Chief's office as to what is to be done in case of leak, abandonment of tanks or station spill over 10 gallons, or more than 150 gallons of water in tank. Change of owner, operator or manager must be included in this statement and updated.
7. Make sure all employees know what to do in case of fire, spill or leak.
8. Fill out and sign pages 2 and 3 and file with Fire Chief.
9. All maps and statements must be on 8 1/2 X 11" paper.
10. Notify Fire Department when changing owners or operators. Last operator or owner of record will be held responsible for tanks and property.
11. Certificate of compliance must be posted on the property in a window so that it may be seen from the dispensing pumps or front of building. It must be in a glass enclosed frame free from any dirt or grease that would make it illegible.
12. Keep a daily inventory by sticking tanks and reading meters and keep a daily record. Check for water weekly.

RECEIVED
JAN 26 2009



CITY OF OLEAN FIRE DEPARTMENT

542 NORTH UNION STREET
OLEAN, NEW YORK 14760
(716) 372-3212



APPLICATION FOR FLAMMABLE AND COMBUSTIBLE LIQUIDS PERMIT

Date 1/26/89

Address 221 Homer Street Ext Olean, New York

Owner of property Yellow Freight System

Leased by _____

Installation contractor Rinker Oil Cuba, New York

Number of tanks and size of each one (1) 1,000 gal above ground tank

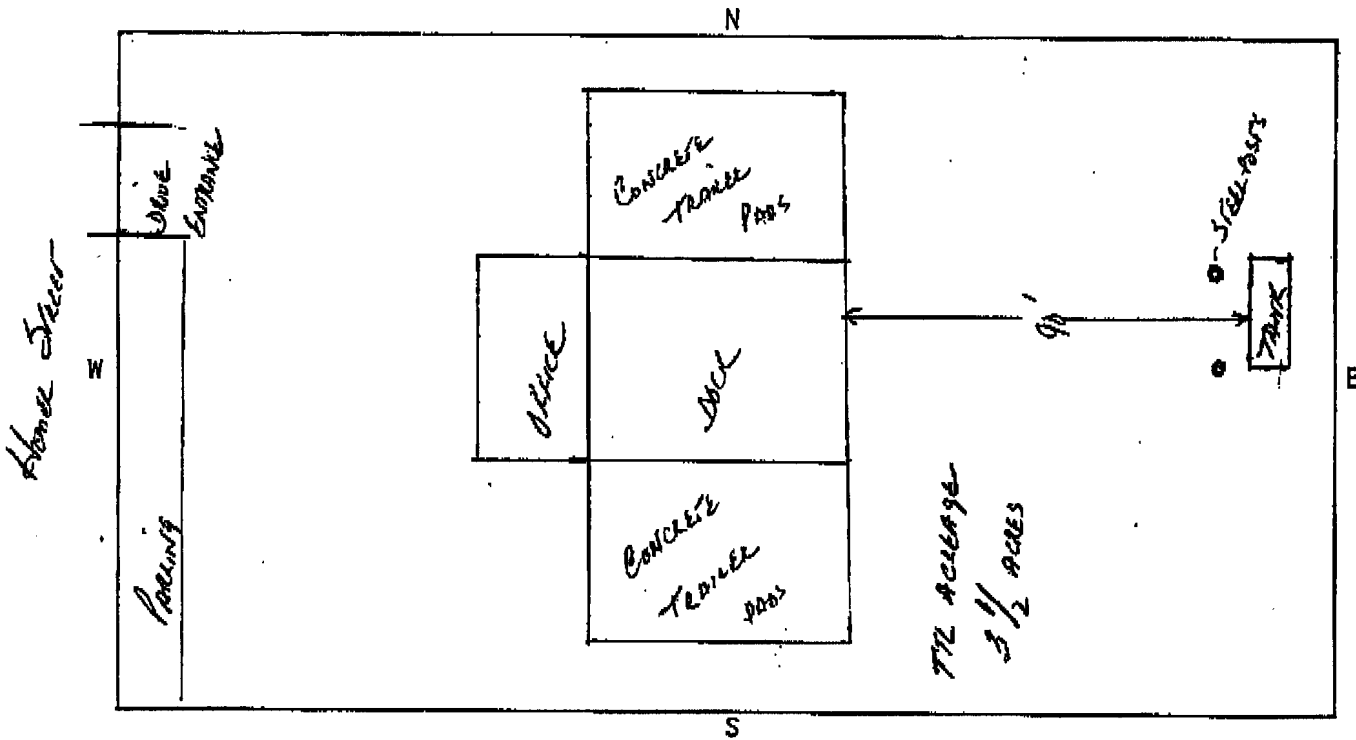

The following information must be shown:
Distance from property line. Distance from buildings within 300 feet. Distance between tanks. Location of drawing-off device including distance from tanks. If above installation is made to replace existing tanks, what is being done with present tank or tanks?

Approved _____ (Date)

Chief-Olean Fire Department



CITY OF OLEAN FIRE DEPARTMENT

542 NORTH UNION STREET
OLEAN, NEW YORK 14760
[716] 372-3212



APPLICATION FOR FLAMMABLE AND COMBUSTIBLE LIQUIDS PERMIT

P-063-89

DATE 1/26/89

ADDRESS OF PROPERTY 221 Homer St. Ext Olean, New York 14760

OWNER OF PROPERTY Yellow Freight System

ADDRESS OF OWNER _____

LEASED BY _____

ADDRESS _____

TANKS LOCATED AT 221 Homer St. Ext Olean, New York 14760

NUMBER OF TANKS one SIZE OF TANKS 1000 GAL. TOTAL GAL. _____

PRODUCT TO BE STORED #2 Diesel Fuel DISPENSING SYSTEM metered pump

INSTALLATION CONTRACTOR Rinker Oil Ciba, New York

ADDRESS _____

TANK TESTING AGENT _____

ADDRESS _____

TYPE OF TEST TO BE USED Visual and air test V-1989

TYPE OF TEST TO BE USED AFTER TANK IS IN GROUND ** Above ground tank

MANUFACTURER OF TANK(S) _____

ADDRESS OF MANUFACTURER _____

NUMBER OF EXTINGUISHERS TO BE KEPT ON PROPERTY 1

TYPE 20 lb. ABC ARE ALL PERSONAL TRAINED IN THEIR USE yes

NUMBER TRAINED 5 BY WHOM manager ADDRESS Yellow Freight System

WHAT TYPE OF INVENTORY IS TO BE USED log of usage/stick reading

HOW OFTEN daily BY WHOM Yellow Freight Operations Supervisor

ANY MISREPRESENTATION OR FAILURE TO PROVIDE THE ABOVE INFORMATION TO THE FIRE DEPARTMENT INSPECTOR UPON DEMAND WILL REVOKE ANY AND ALL PERMITS TO STORE FLAMMABLE LIQUIDS ON THIS PROPERTY.

SIGNED

[Signature]
LEASSEE

DATE

1/26/89



CITY OF OLEAN FIRE DEPARTMENT

542 NORTH UNION STREET
OLEAN, NEW YORK 14760
(716) 372-3212



APPLICATION FOR FLAMMABLE AND COMBUSTIBLE LIQUIDS PERMIT

I, Alan D. Brown, HEREBY CERTIFY THAT I HAVE READ AND UNDERSTAND PAGES 1 AND 2, AND THAT ANY VIOLATION OF THE NEW YORK STATE UNIFORM FIRE AND BUILDING CODE OR CITY ORDINANCES THAT MAY APPLY OR ANY FAILURE TO COMPLY WITH ALL CONDITIONS SET FORTH ON PAGES 1 AND 2 WILL CAUSE MY CERTIFICATE OF COMPLIANCE TO BE REVOKED BY THE OFFICE OF THE FIRE CHIEF. I FURTHER UNDERSTAND THAT WITHOUT THE CERTIFICATE, I WILL NOT BE ABLE TO SELL OR STORE FLAMMABLE LIQUIDS AT THIS LOCATION.

NAME OF BUSINESS Yellow Freight System
ADDRESS 221 Homer Street Ext Olean, New York
OWNER/OPERATOR Yellow Freight System

SIGNED *Alan D. Brown*
DATE 1/26/89



CITY OF OLEAN FIRE DEPARTMENT

542 NORTH UNION STREET
OLEAN, NEW YORK 14760
[716] 372-3212



WORK PERMIT

OLEAN FIRE DEPARTMENT

Permission is hereby granted to begin work at 221 Homer Street Ext.
to be known as Yellow Freight System and operated by
Yellow Freight Systems.

Owner of the property is responsible to see that all work is done in accordance with the New York State Uniform Fire and Building Code and any City Ordinances which may apply. Failure to follow the Code, and any applicable ordinances will revoke this permit and changes will be made to insure compliance prior to completion of work.

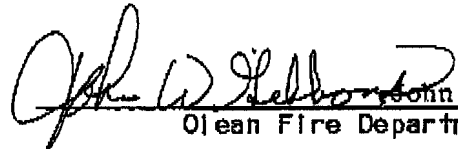
John W. Gibbons
Olean Fire Department
January 30, 1989
Date

Description of work: (For office use only)

Install 1 - 1000 gallon #2 diesel fuel tank.

Permit good for 30 days.

Final inspections - Contractor will notify Fire Department 48 hours in advance.

Storage permit contingent on final inspection.

**FIRE DEPARTMENT
CITY OF OLEAN, NEW YORK
PERMIT**

For Keeping, Storage, Use, Manufacture, Handling, Transportation, or other Disposition of Flammable, Combustible, or Explosive Materials,
as stated below:

No. P063-89 October 4, 1989
(Date)

TO WHOM IT MAY CONCERN:

By virtue of the provisions of the Fire Prevention Ordinance of the City of Olean, Yellow Freight Systems
(Name of Concern)

No. 221 Street, Homer St. conducting a freight hauling terminal
(Business)

having made application in due form, and as the conditions, surroundings, and arrangements are, in my opinion, such that intent of the Ordinance can be observed, authority is hereby given and this PERMIT is GRANTED for 1 (one) tank - 1000 gallon capacity.
#2 diesel fuel

This PERMIT is issued and accepted on condition that all Ordinance provisions now adopted, or that may hereafter be adopted, shall be complied with.

THIS PERMIT IS VALID FOR FIVE YEARS - 1994

-This permit does not take the place of any License required by law and is not transferable. Any change in the use or occupancy of premises shall require a new permit.

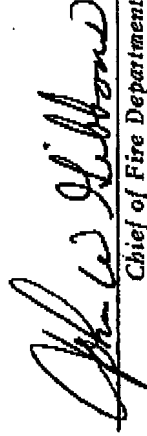
Chief of Fire Department

JOHN W. GIBBONS

THIS PERMIT MUST BE POSTED TO BE VISIBLE AT MAIN ENTRANCE

As far as I know the tanks
are still in place

Should be part of file



94.032-1-2.5 041200 Olean-City Active R/S: 1 School: Olean City
 Benson Construction & Dev. LL Roll Year: 2008 Curr Yr Warehouse Land AV: 2,500
 229 Homer St Land Size: 3.34 acres Total AV: 8,400

- Parcel 94.032-1-2.
 - Assessment
 - Description
 - Owner(s)
 - Images
 - Gis
 - Site (1) Com
 - Land(s)
 - Bldg 1 Sec
 - Bldg 1 Sec
 - Com Use
 - Valuation
 - Sale08/29/01

Assessment Reassessment Values Market Value Survey

Land Assessed Value:	<input type="text" value="2,500"/>	Taxable Values	
Total Assessed Value:	<input type="text" value="8,400"/>	County Taxable:	<input type="text" value="8,400"/>
Residential Percent:	<input type="text"/>	Muni Taxable:	<input type="text" value="8,400"/>
Uniform Percent:	<input type="text" value="8.00"/>	School Taxable:	<input type="text" value="8,400"/>
Full Market Value:	<input type="text" value="105,000"/>	Schl After STAR:	<input type="text" value="8,400"/>
		Relevies	
		School Relevy:	<input type="text" value=".00"/>

AR Information

Equal Inc: Phys. Inc: Hold AR Amt:
 Equal Dec: Phys. Dec: Split Merge No:

Total 7 Roll Years:

Roll YR	Land AV	Total AV
2008	2,500	8,400
2007	2,500	8,400
2006	2,500	8,400



94.032-1-2.5 041200 Olean-City Active R/S: 1 School: Olean City
 Benson Construction & Dev. LL Roll Year: 2008 Curr Yr Warehouse Land AV: 2,500
 229 Homer St Land Size: 3.34 acres Total AV: 8,400

- Parcel 94.032-1-2
 - Assessment
 - Description
 - Owner(s)
 - Images
 - Gis
 - Site (1) Com
 - Land(s)
 - Bldg 1 Sec
 - Bldg 1 Sec
 - Com Use
 - Valuation
 - Sale08/29/01

Sale Additional Sales Info /Attorney Info Owner(s)

Condition Codes: **EP**

Deed Date: **11/16/2001** Sale Type: **3 Land & Building**

Deed Book: **1007** Deed Type: **Q Quit Claim**

Deed Page: **1083** Sales Status: **T Transmitted**

Contract Date: **00/00/0000**

Sale Date: **08/29/2001**

Date Last Phy Insp: **00/00/0000**

Full Sale Price: **45,000**

Personal Prop:

Net Sale Price: 45,000

Valuation Usable:

No. Parcels: **1** OR Part of a Parcel:

Corrections Data

Verify:

Condition Code

Sale Date

Sale Price or Personal Property

Rar Excluded: **Yes**

Cod Excluded: **Yes**

Arms Length: **No**

Current Owner(s):		Sale Date:	Prior Owners:		
Construction Benson		08/29/2001	Last Name:	First Name:	MI: Jr,Sr,ect
Development Llc		08/29/2001	Catt	Co I D	A



94.032-1-2.5 **041200 Olean-City** **Active** **R/S: 1** School: **Olean City**
Benson Construction & Dev. LL Roll Year: **2008** Curr Yr **Warehouse** Land AV: **2,500**
229 Homer St Land Size: **3.34 acres** Total AV: **8,400**

- Parcel 94.032-1-2.
 - Assessment
 - Description
 - Owner(s)
 - Images
 - Gis
 - Site (1) Com
 - Land(s)
 - Bldg 1 Sec
 - Bldg 1 Sec
 - Com Use
 - Valuation
 - Sale08/29/01

Owner
 Tax Bill Mailing Address
 3rd Party Address
 Bank

Total 1 Owners: To open, click the appropriate row (Right Click to Add)

Benson Construction & Dev. LLC	Owner Type: Primary	Desig Status:
---	----------------------------	---------------

Last Name / Company: **Benson Construction & Dev. LLC**
 First Name:
 MI:
 Jr., Sr., etc:

Attention To / In Care Of:
 Additional Address:

Street No: **221**
 Prefix Dir:
 Street / Rural Route: **Homer**
 St Suffix: **St**
 Post Dir:
 UnitName:
 Unit No:

Po Box No:
 City/Town: **Olean**
 State: **NY**
 Zip Code: **14760-**

Country: enter if not "USA"
 Bar Cd:
 Ownership: e.g. Life Use
 Owner Type: **P = Primary**



94.032-1-2.5 041200 Olean-City Active R/S: 1 School: Olean City
 Benson Construction & Dev. LL Roll Year: 2008 Curr Yr Warehouse Land AV: 2,500
 229 Homer St Land Size: 3.34 acres Total AV: 8,400

- Parcel 94.032-1-2.5
 - Assessment
 - Description
 - Owner(s)
 - Images
 - Gis
 - Site (1) Com
 - Land(s)
 - Bldg 1 Sec
 - Bldg 1 Sed
 - Com Use
 - Valuation
 - Sale08/29/01

Site No: 1

Bldg No: 1 Section: 1 Wall A Pct: 100

No. Identical Bldgs: [] Wall B Pct: []

Boeckh Model No: 0834 1 sty warehouse pre-e Wall C Pct: []

Actual Yr Built: 1990 Air Cond Pct: []

Eff Yr Built: [] Sprinkler Pct: []

Constr. Quality: 2.0 Average Alarm Pct: []

User Adjustment: [] No. of Elevators: []

Condition: 3 Normal Bsmt. Type: []

Bldg. Perimeter: 230 Bsmt. Perimeter: []

Gross Floor Area: 3250 Bsmt. Sq. Ft: []

No. of Stories: 1 Functional Obs: []

Story Height: 16 Physical Dep: []

Run RPS440 Edits: RCN: []

RCNLD: []



94.032-1-2.5 041200 Olean-City Active R/S: 1 School: Olean City
 Benson Construction & Dev. LL Roll Year: 2008 Curr Yr Warehouse Land AV: 2,500
 229 Homer St Land Size: 3.34 acres Total AV: 8,400

- [-] Parcel 94.032-1-2.5
 - [-] Assessment
 - [-] Description
 - [-] Owner(s)
 - [-] Images
 - [-] Gis
 - [-] Site (1) Com
 - [-] Land(s)
 - [-] Bldg 1 Sec
 - [-] Bldg 1 Sec
 - [-] Com Use
 - [-] Valuation
 - [-] Sale08/29/01

Site No:	1		
Bldg No:	1	Section: 2	Wall A Pct: 100
No. Identical Bldgs:			Wall B Pct:
Boeckh Model No:	0834 1 sty warehouse pre-e		Wall C Pct:
Actual Yr Built:	2006		Air Cond Pct:
Eff Yr Built:			Sprinkler Pct:
Constr. Quality:	2.0 Average		Alarm Pct:
User Adjustment:			No. of Elevators:
Condition:	4 Good		Bsmt. Type:
Bldg. Perimeter:	143		Bsmt. Perimeter:
Gross Floor Area:	2325		Bsmt. Sq. Ft:
No. of Stories:	1		Functional Obs:
Story Height:	16		Physical Dep:
Run RPS440 Edits:	<input type="checkbox"/>		RCN:
			RCNLD:

ASSESSMENT

MEMORANDUM

	LAND	IMP.	EXEMPT.	TOT. NET		LAND	IMP.	EXEMPT.	TOT. NET
1960					1985				
1961					1986				
1962					1987				
1963					1988				
1964					1989				
1965					1990				
1966					1991				
1967					1992				
1968					1993				
1969					1994				
1970					1995				
1971					1996				
1972					1997				
1973					1998				
1974					1999				
1975					2000				
1976					2001				
1977					2002	16,450			16,450
1978					2003	10,054			10,054
1979					2004	9,725			9,725
1980					2005				
1981					2006	700			700
1982					2007				
1983					2008				
1984					2009				

11/16/2001-#46554-\$45,000 SPLIT TO
 BENSON CONSTRUCTION & DEVELOPMENT, LLC
 L1007 P1083 -THIS PARCEL WAS SEPARATED FROM
 94.032-1-2.1 BY THIS SPLIT. Still under I-0A
 8/10/02-#46065- Split To M.J. Painting - \$10,500
 288 X 203 S.W. 94.040-1-31 (291 Homer St.) L-1015 P-999
 4/11/03-03/27/2003-\$15,000 L-1022/P-640
 County of Cattaraugus Industrial Develop.
 Agency to Anzivino, Inc.
 2.76 Ac. split now 94.032-1-2.7
 8/22/1973-#33318-Jadeland Dev. Inc. to
 Felmont Oil Corporation (sublot 14 of the
 Simpson Subdivision)
 01/09/2006-#48381-\$70,000 L4705 P7001
 Cattaraugus County Industrial Development
 Agency to Benson Construction & Development
 LLC. (Split of 18.45 Acres)

REMARKS

MEMORANDUM

GRADE DENOTES QUALITY OF CONSTRUCTION: A-EXCELLENT: B-GOOD: C-AVERAGE: D-BELOW AVERAGE

CATT. CO. I.D.A
P.O. BOX 1749
3 E. WASHINGTON ST.
ELLCOTTVILLE, NY 14731

HOMER STREET EXT. 251 299		700	700
ADDRESS	WARD	LAND	IMPMTS.
ACCT# 072361 BUILDING		BLOCK	LOT
		94-032-1-2-6	keychanged to 94.040-1-32
SCALE 1" = 20 FT.			

TWO FAMILY		S. F.
APARTMENTS		
STORES		ADD & PCHS.
OFFICES		
COMM. GARAGE		
HOTEL		BSMT. AREA
THEATRE		FIN. BSMT.
GAS STATION		
WAREHOUSE		ATTIC
INDUSTRIAL		FIN. ATTIC
No. OF ROOMS		FIREPLACE
BSMT.	1ST	HEATING
2ND	3RD	
DESIGN		PLUMBING
MODERN		TILING
RANCH TYPE		
CONVENTIONAL		TOTAL
DESIGN FACTOR	%	FACTOR %
GRADE FACTOR	%	REPL. VALUE

FOUNDATION	WALLS	ROOF	FLOORS	INTERIOR FINISH	HEATING	PLUMBING
CONCRETE	BEVEL SIDING	ASPHALT SHINGLES	B 1 2 3	B 1 2 3	HOT AIR FURN.	BATHROOM
CONCRETE BLOCK	WIDE SIDING	WOOD SHINGLES	CEMENT	PINE	FORCED AIR FURN.	TOILET ROOM
BRICK OR STONE	DROP SIDING	ASBESTOS SHINGLES	EARTH	HARDWOOD	STEAM	WATER CLOSET
PIERS	WOOD SHINGLES	SLATE	PINE	PLASTER	RADIANT HTG.	KITCHEN SINK
	INSULATION SIDING	TILE	HARDWOOD	DRY WALL	HT. WTR. OR VPR.	STD. WTR. HTR.
	ASBESTOS SHINGLES	METAL	ASPH. TILE	UNFINISHED		AUTO. WTR. HTR.
BASEMENT FULL	STUCCO	COMPOSITION			PIPELESS FURN.	NO PLUMBING
1/4 1/2 3/4	BRICK VENEER	ROLL ROOFING	ATTIC STRS. & FLR.	FIN. BSMT. AREA	FLOOR FURN.	MODERN FIXTURES
NO BASEMENT	STONE VENEER	BAR JOIST		FIN. ATTIC AREA	NO HEATING	BATH FLR. & WSCT.
WALL CONST.	ARTIFICIAL STONE	SLAB CONCRETE	FLOOR CONST.	MOD. KITCHEN	AUTO BURNER	TOIL. FLR. & WSCT.
MASONRY	STRUCTURAL GLASS	PAN TYPE	WOOD JOIST	FIRE PLACE	UNIT HEATERS	LIGHTING
HOLLOW TILE	PLATE GLASS		STEEL JOIST		AIR COND.	
CONC OR CIND BLK			REIN. CONCRETE			
FRAME			STEEL FRAME			
				COND.		

SUMMARY OF BUILDINGS

OCCUPANCY	TYPE	GRADE	AGE	REMOD.	COND.	REPL. VALUE	PHYS. DEPR.	PHYS. VALUE	FUNC. DEP.	SOUND VALUE
DWELLING										
COMM BLDG.										
GARAGE										
SHED										

MEAS.	DATE	LISTED	DATE	PRICED	CHECKED	TOTAL VALUE OF BUILDINGS
-------	------	--------	------	--------	---------	--------------------------

LAND VALUE COMPUTATIONS

FRONTAGE	DEPTH	DEPTH FACTOR	UNIT VALUE	ACTUAL VALUE	TOTAL	ASSESSMENT
23.75 Ac			580/AC		20,900	10,450
22.85 Ac (-.9 Ac 2.1015 P999)					20,108	10,054
22.1 Ac -.75 Ac (L 1022 P849)					19,450	9725
1.6 Ac					1400	700
TOTAL VALUE OF LAND				700	9725	10,054
TOTAL VALUE OF BUILDINGS					21,900	10,950
TOTAL VALUE OF LAND AND BUILDINGS				700	9725	10,054
					22,900	10,450

T. Olean 94.001-2-13.2 + C. Olean 94.030-1-2.1

This parcel is subject to any easements, encumbrances or liens that are up to date. A review of this parcel shall be deemed prohibited.

Parcel ID	Area (Acres)	Owner
94.001-2-13.2	13.2	T. Olean
94.030-1-2.1	2.1	C. Olean
94.001-2-13.1	13.1	T. Olean
94.030-1-2.2	2.2	C. Olean
94.001-2-13.3	13.3	T. Olean
94.030-1-2.3	2.3	C. Olean
94.001-2-13.4	13.4	T. Olean
94.030-1-2.4	2.4	C. Olean
94.001-2-13.5	13.5	T. Olean
94.030-1-2.5	2.5	C. Olean
94.001-2-13.6	13.6	T. Olean
94.030-1-2.6	2.6	C. Olean
94.001-2-13.7	13.7	T. Olean
94.030-1-2.7	2.7	C. Olean
94.001-2-13.8	13.8	T. Olean
94.030-1-2.8	2.8	C. Olean
94.001-2-13.9	13.9	T. Olean
94.030-1-2.9	2.9	C. Olean
94.001-2-13.10	13.10	T. Olean
94.030-1-2.10	2.10	C. Olean

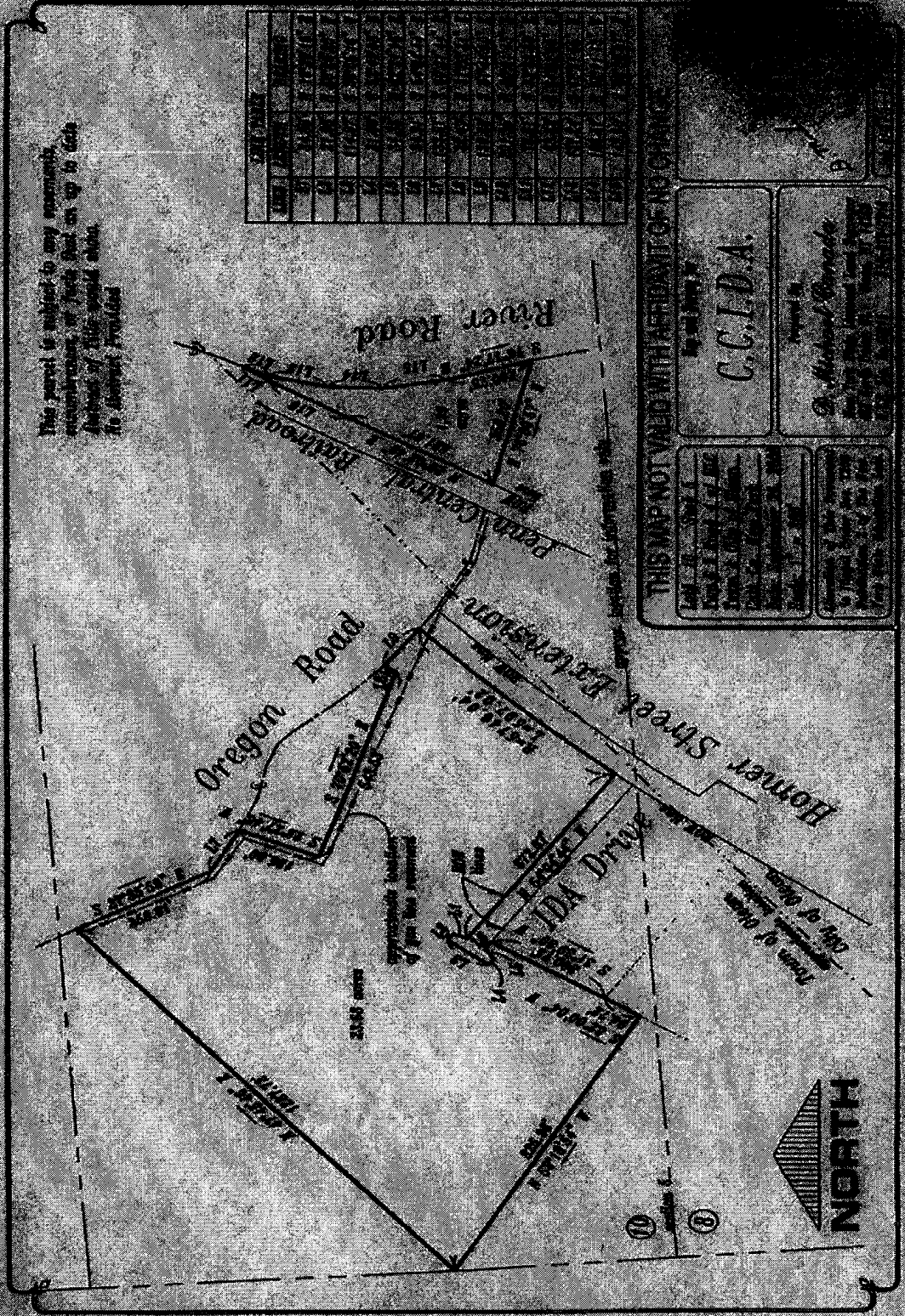

THIS MAP NOT VALID WITH AFFIDAVIT OF NO OFFENSE

C.C.L.D.A.

City of Clatsop County
 Planning & Development Department
 1000 Commercial Street, Astoria, OR 97103
 Phone: 360.325.2200
 Fax: 360.325.2201
 Email: cclda@clatsopcounty.gov



Image Mate Online

Navigation	Tools	GIS Map	Tax Maps	ORPS Links	Help	Log In
------------	-------	---------	----------	------------	------	--------

Sales History Information

← Previous Parcel | Jump | Next Parcel →

Property Information (More Details)

Notes

There are no notes for this parcel.

Address

229 Homer St

Municipality

City of Olean

Lot Size

3.34 acres

Tax ID

94.032-1-2.5

Lot/Town/Range

Coord. Locator

538827-765201

Current Owner's Names

Benson Construction & Development, LLC

Sales History Records

Book	Page	Date Recorded	Transfer Conditions	Notes	Owners <small>(click for info)</small>
1007	1083	11/16/2001	*Split from #2.1 (Catt Co IDA)	*Survey	Benson Construction & ; Development, LLC



Navigation	Tools	GIS Map	Tax Maps	ORPS Links	Help	Log In
------------	-------	---------	----------	------------	------	--------

Commercial

Sales History
View sales history data

Municipality of City of Olean

Swis:	041200	Tax Map ID#:	94.032-1-2.5
-------	--------	--------------	--------------

Ownership Information

Name	Address
Benson Construction & Dev. LLC	221 Homer St Olean NY, 14760

Sale Information

Date	Price	Prop. Class	Valid	Arms Length	Deed Book	Deed Page	Prior Owner
8/29/2001	\$45,000	449 - Warehouse	0	N	1007	1083	Catt, Co I D A

[View all images](#)

Photographs

(Click on photo to enlarge it.)

Documents

- Survey Map
- Survey Map

Maps

CLICK HERE for information on purchasing tax maps.

[Show Tax Map \(PDF\)](#)
[Pin Property on GIS Map](#)



Navigation	Tools	GIS Map	Tax Maps	ORPS Links	Help	Log In
------------	-------	---------	----------	------------	------	--------

Commercial

[Home](#)
[About Us](#)
[Contact Us](#)
[FAQ](#)
[Feedback](#)
[Privacy Policy](#)

Sales History

[View sales history data](#)

Municipality of City of Olean

Swis:	041200	Tax Map ID#:	94.032-1-2.5
-------	--------	--------------	--------------

Tax Map ID / Property Data

Status:	Active	Roll Section:	Taxable
Address:	229 Homer St		
Zoning Code:	-	Site:	Com 1
Neighborhood:	00000 -	Bldg. Style:	Not Applicable
Property Class:	449 - Warehouse	School District:	Olean
Land Assessment:	2007 - \$2,500	Total Assessment:	2007 - \$8,400
Total Acreage/Size:	3.34	Full Market Value:	2007 - \$105,000
Deed Book:	1007	Deed Page:	1083

Special Districts for 2007

No information available for the 2007 roll year.

Land Types

Type	Size
Primary	145,490 sq ft

[View all images](#)

Photographs

(Click on photo to enlarge it.)

Documents

- Survey Map
- Survey Map

Maps

CLICK HERE for information on purchasing tax maps.

[Show Tax Map \(PDF\)](#)
[Pin Property on GIS Map](#)



NEESON-CLARK ASSOCIATES, INC.
TECHNICAL AND ENVIRONMENTAL SERVICES

■ FIRST TIER BANK BLDG. ■ 129 NORTH UNION ST. ■ OLEAN, NY 14760 ■ PH 716.373.3067 ■ FAX 716.372.5298

November 27, 2000

RECEIVED

APR 02 2008

GZA-BUFFALO

Mr. Eric Biscaro
653 Ellicott Street
Batavia, New York 14020

Dear Mr. Biscaro:

Please find enclosed the Phase I Site Assessment for property known as the Yellow Freight Building located at 221 Homer Street Ext., Olean, New York 14760.

The following should be noted pertaining to this subject site. The area was originally developed as a tank farm for the Vacuum Company of America which later sold the property to Felmont Oil (See Maps). This is a known area of contamination within the City of Olean. The extent of the subsurface contamination is unknown. Conversations with the Director of the Industrial Development Authority and their attorneys indicate that no soil sampling or sub-surface investigation of the area has taken place.

It is our opinion that although subsurface contamination may exist at the subject site, commercial or industrial development of the area is feasible. Residential development of the site is not recommended. All pathways of human exposure to the subsurface should be limited (ie, no gardens , water wells etc..).

A subsurface investigation for this report did not occur.

Thank - you for your time and consideration in this matter.

Sincerely,

John F. Neeson P.E.
NEESON - CLARK ASSOCIATES, INC.
JFN/lkd

PLANNING ■ ASSESSMENT ■ DESIGN ■ CONSULTING ■ CONSTRUCTION AND TECHNICAL MANAGEMENT

Phase I Environmental Audit - Narrative

DRP COMPANY, INC.

221 Homer Street Ext., Olean, New York 14760

A. Scope

The scope of this assessment is limited to the visual observations of the inspecting specialist in accordance to ASTM (American Society for Testing and Materials) standards. Normally, no sampling or analysis is part of a Phase I Environmental Audit. The assessment procedure consists of a review of available documents, interviews and a walk - through of the entire property to determine the following:

1. presence of chemical use and storage
2. probable presence of Polychlorinated Bipheynls (PCB's)
3. probable presence of asbestos
4. probable presence of other potentially hazardous substances
5. probable presence of hazardous wastes and other waste streams
6. probable presence of hazardous gases and air emissions
7. probable presence of underground and aboveground storage tanks
8. compliance with OSHA, SARA and other environmental regulations
9. presence of wetlands

B. Property Location

Subject property (DRP COMPANY, INC./ Yellow Freight Building) is located at 221 Homer Street Ext., Olean, New York 14760. The property is bordered on the north by Homer Street Ext.; the south by State of New York Property (ROUTE 86); on the west by Commercial, and on the east by Commercial Property. A portion of the property is located in the flood plain (See Flood Plain Map). There are no County Health Department permits required for this facility.

There is no known archaeological nor historic interest in the property. The property is not on the EPA National Priorities List nor the New York State - Department of Environmental Conservations list of potentially contaminated sites. The site is a former petroleum bulk storage area. The area was owned by the Vacuum Oil Company and later Felmont Oil (See Map).

C. Site History and Description

The site is rectangular in nature and is approximately 3.34 acres. An interview was conducted with Mr. Richard Sauer, former Director of Community Development for the City of Olean and life - long resident of the Olean area. Mr. Sauer stated that the subject property was undeveloped land until approximately 1920. Original development of the subject site and surrounding area was that of the petroleum bulk storage tank farm. The general site was utilized for approximately 45 years as the tank farm. The tank farm was slowly dismantled and left vacant during the construction of Interstate 86, formerly Route 17. In 1981 Felmont Oil sold the area to the Industrial Development Authority. In August of 1988, The DRP Company signed a lease for the property and commenced construction of the existing freight terminal. The site has remained a freight terminal from that time to the present. Site upgrades and renovations have occurred. This has been confirmed through the use of the Sanborn Insurance Maps (1928) and through a historic map located in the City of Olean Engineers Office.

Commercial / industrial development of the area started prior to the development of this parcel of land. Aerial photographs taken by the Department of Agriculture dated 1939 confirm the existence of this commercial / industrial development. No heavy manufacturing took place on site.

D. Site Inspection

Site inspection was conducted on November 14, 2000. There is one main structure on site. This structure is approximately 3,550 sq/ft. Visual inspection revealed no chlorinated chemicals or petroleum products stored in or at this facility. Fill has been brought on site to elevate the area. Visual inspection of the area revealed no signs of contamination.

The utilities associated with this facility are electric, natural gas, municipal water and sewage. All utilities are separately metered, including water. The general area was originally developed approximately 80+ years ago as a tank farm. The subject site was specifically developed as a freight terminal in 1988.

There have been alterations (addition) to the original structure as well as the usual repairs and maintenance associated with any commercial structure. This normal maintenance to the structure are of no environmental concern. Storm water is discharged via natural runoff.

Two floor drains are located within the building. These floor drains appear to be connected to the municipal sanitary system. No dye testing was performed for this assessment.

The subject property primarily consists of the commercial storage building, stone and paved parking area. There is little or no vegetation on the site other than grass / brush and no signs of discoloration or damage other than that is normally expected in any open area. The lot is free of any accumulated refuse and the property appears to be well maintained. There are no rock outcroppings or unique land formations on site.

There are no delineated wetlands associated with the subject site. A portion of the property is located in the flood plain. Approximate ground water depth is eight to twenty-four feet. Site utilities include electric, natural gas and municipal water. There are no capped wells on site or disassociated vent stacks indicating unaccounted for underground storage tanks. The subject site and contiguous properties are on a municipal sanitary sewer system. All utilities are located aboveground. There were no sources of forced air interchange associated with subject site.

No lead base paint was detected. There are no transformers on site. All transformers are located at pole side outside of the building and are owned and maintained by the local power authority.

There are no chlorinated chemicals or lead plumbing on premises. Solid (non-hazardous) waste is disposed by a private contractor. This solid non-hazardous waste is taken off-site to a sanitary landfill.

There is no history of underground storage tanks associated with the subject site. All major repairs and maintenance of the tractor trailers were conducted off site.

In 1985 a study was conducted to determine the extent of the subsurface contamination. A summary sheet has been obtained from the City of Olean Community Development Office. The original report was unobtainable. Efforts to obtain the entire report from the IDA, City of Olean and other relevant agencies were unsuccessful. Please refer to Attachment # 1 for this summary report.

E. Summary and Recommendations

We have performed a Phase I Environmental Site Assessment in conformance with the scope and limitations of ASTM Practice E 1527 of (221 Homer Street Extension, Olean, New York 14760) the property. Any exceptions to, or deletions from, this practice are described in Section (D.) of this report. This assessment has revealed evidence of recognized environmental conditions in connection with the property. In our opinion the subject site is not free of any serious environmental, health or safety concerns. A Phase II Environmental Audit is not recommended for this property. There has been no activity in the past or in the current situation that would alter this conclusion. A comprehensive subsurface investigation did not occur for this report. Phase II investigation would only confirm what is almost a known certainty, that the entire area has subsurface petroleum contamination due to the past area usage.

F. Limitations

This work has been performed in accordance with generally accepted environmental science practices. No other warranty, expressed or implied, is made. Our conclusions and recommendations are based on our observations at the site, review of available documents and our previous experience in this discipline. Documents and information obtained from interviews were accepted at face value. The conclusions and recommendations do not reflect variations in site conditions not visually apparent to the inspectors or which may exist outside sample locations. Should such variations become apparent during development, it would be appropriate to reevaluate conditions as they present themselves.

ATTACHMENT SECTION 1

stew of rice, seafood, meat and vegetables. 2. any jumbled mixture

AMBALAYA



SUBJECT
SITE
GENERAL
AREA

The History Book

...ted this aerial view of the Socony Vacuum plant in Olean, taken in 1953. Robert ...
...ped to dismantle the oil tank farm and boiler house after the company was sold



SUBJECT SITE

CORRECTION RECORD

REV. NO.	DATE OF CORRECTION	ATTACHED BY	DATE ATTACHED
1	1/1/51	SA	1/1/51
2	1/1/51	SA	1/1/51
3	1/1/51	SA	1/1/51
4	1/1/51	SA	1/1/51
5	1/1/51	SA	1/1/51
6	1/1/51	SA	1/1/51
7	1/1/51	SA	1/1/51
8	1/1/51	SA	1/1/51
9	1/1/51	SA	1/1/51
10	1/1/51	SA	1/1/51

EUCUID AV.
F. L. BRATLETT COUNTRY CLUB
329

HIGHLAND CREST
HIGHLAND VIEW

GENESEE
MONTGOMERY AV.
469
470
471
HOLLAND
465
466
467
468

CORPORATE LIMITS

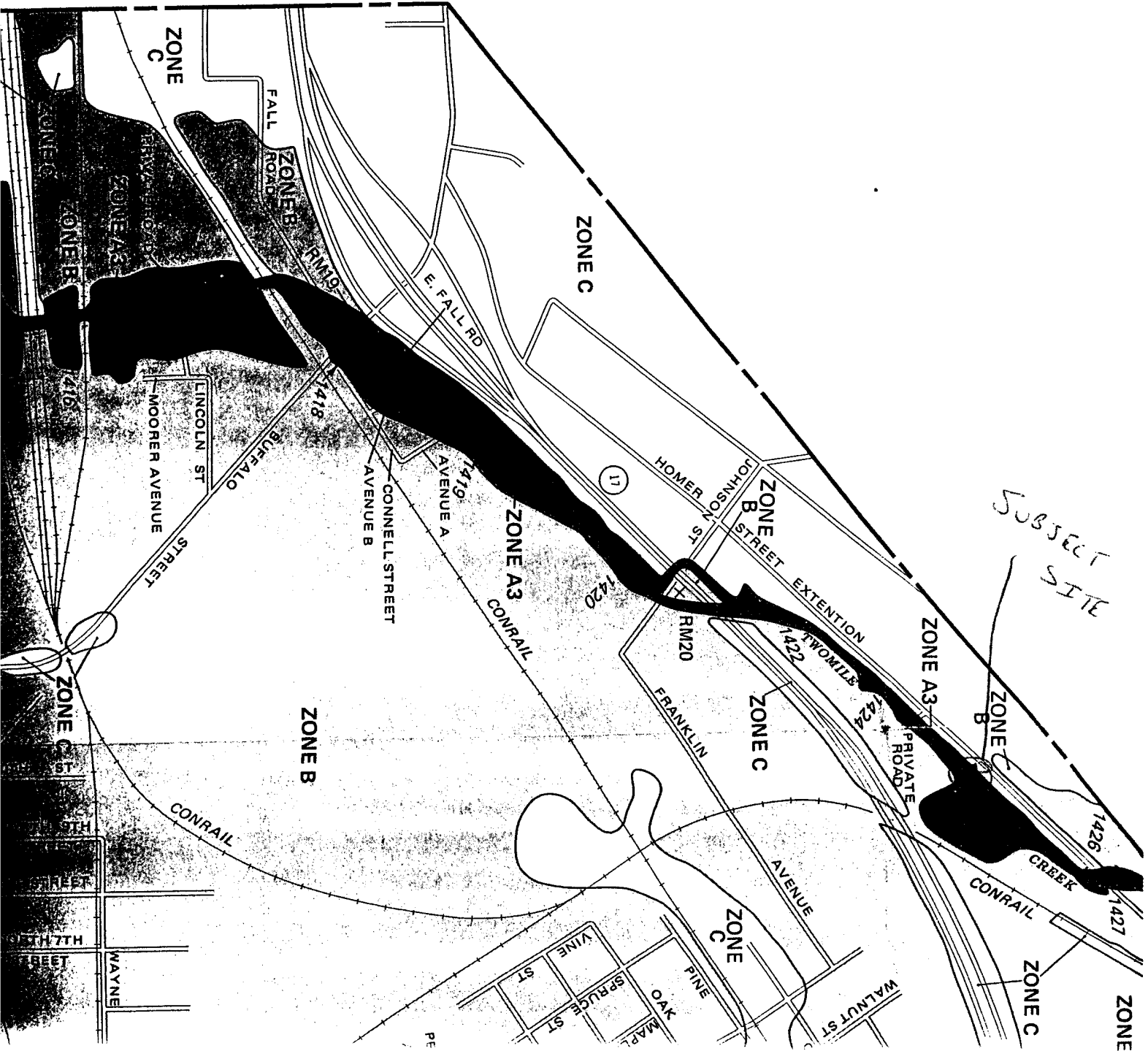

OLEAN INDUSTRIAL PARK
SITE DEVELOPMENT PROGRAM

FEB 13 1986

I. BACKGROUND INFORMATION

The Olean Industrial Park is located in the north central sector of the City of Olean. Originally conceived and developed by a private corporation, by 1980 the firm realized that the newly constructed Southern Tier Expressway was not attracting the industrial development anticipated. Faced with the realization that their sale price (based on recapture of their investment) was too high, in 1981 the corporation sold the entire 80 acre park to the Cattaraugus County Industrial Development Agency.

Although the Agency has actively pursued industrial developments, its success has been limited to two developments. Generally, the Park's deficiencies have caused prospective developers to lose interest. On paper this industrial park has all of the key ingredients required to make industrial development successful. The primary infrastructure (water, sewerage and access) is in place and sufficiently adequate to meet the needs of most industries. The site is adjacent to the Southern Tier Expressway, a 4 lane divided highway that extends across southern New York State. The site is also adjacent to the Conrail mainline. With excellent surface transportation facilities immediately available and ample water and sewerage facilities in the ground, why do seemingly interested industries become disappointed?

The one word that best describes the park's deficiencies is appearance. One portion of the park is located within and adjacent to a flood plain and standing water is prevalent. Another area has oil spots readily apparent. One area lies 4 to 6 feet below the access road elevation and immediately gives the impression that site-work costs would be expensive. Another area is very undulating and sitework costs would be expensive.

Another problem is that although a gas line follows the park's perimeter, this is a transmission main and cannot be used to provide gas at this location.

Obviously, the flood plain problem cannot be removed. The contributing stream, Two Mile Creek, subsequently flows through highly developed areas of the City of Olean. Any attempts to reduce or modify the stream bed would result in increased flooding downstream.

The oil spots were originally believed to be merely small oil puddles left from when oil storage tanks were on the site. But various prospective industries, fearful of the potential liability of another "Love Canal", refused to consider the site unless they were absolved of any responsibilities. Obviously an extensive environmental study is needed to arrest these fears.

In mid 1985, a study was undertaken to determine exactly which areas of the park were affected by this problem and the extent of the hazards, if any. This study proved that the oil deposits were quite large in both area and depth. Instead of being mere puddles, they were found to be deep pools that had been intentionally dumped at the site by a prior owner. The problem is significantly severe that these areas can no longer be considered suitable for development.

II. RECOMMENDED IMPROVEMENTS

It is quite obvious that unless various activities are undertaken, industrial development at the Olean Industrial Park will not occur. The activities that are critical to the immediate attraction of industrial developments are:

- A. Determination of the potential hazard of the oil deposits to adjacent developed and developable properties.
- B. Elimination of unsightly standing water where feasible and permissible.
- C. Regrading the developable areas to reduce any developing industry's sitework costs to a reasonable level.
- D. Provide natural gas service to the industrial park.

These activities are described in greater detail in the following paragraphs.

A. Oil Deposits Studies

Additional evaluations of these areas must be undertaken to obtain detailed information as to the hazard and its potential affects on adjacent developable properties. This work will consist of making deep borings into the materials to obtain samples for analysis. This is intended to provide an accurate picture of the materials and their hazard, if any. Monitoring wells will also be installed to determine if these materials are migrating via groundwaters and, if so, in which direction(s). Only by undertaking these studies will the Agency know whether the materials are hazardous or not and whether the hazard is stable or moving into other areas.

B. Elimination of Standing Water

Elimination of the designated flood plain is not possible without adversely affecting downstream properties. But the deep ditches between Homer Street and Lots 8, 9 and 10 (see Site Development Plan) can be eliminated by constructing a storm sewer system. Sized to accommodate the anticipated stormwater runoff, they will not affect downstream properties. In addition to eliminating the unsightliness of standing water, they will make the above sites accessible. Presently any interested developer must traverse a 10 foot deep ditch to gain access to the site. This "moat" effect must be eliminated to make these sites marketable.

C. Regrading Developable Areas

The surface elevation of Lots 8, 9 and 10 is about 4 to 6 feet below both Homer Street and the Conrail tracks. In order for these sites to be useful, the elevation must be raised to correspond with the adjacent transportation facilities. Lots 6 & 7 are severely undulating and should be graded to eliminate these irregularities.

D. Natural Gas Service

In southwestern New York, the most economical fuel source is natural gas. Its non-availability within the industrial park is a major deterrent to development. To correct this situation, natural gas service must be extended to and within the industrial park.

While the gas company is willing to provide service to the existing tenants, they are not willing to install a gas main large enough to serve the anticipated future needs of the fully developed industrial park. They simply cannot justify an expenditure unless a paying customer is ready to connect. In order to attract industry, a gas main sized to meet their needs must be immediately available.

To eliminate this deficiency, the Agency must pay for the difference between the main size that the gas company would install and the gas main size that is needed to serve the park's long term needs.

III. FUTURE DEVELOPMENTS

The proposed improvements will provide 26.4 acres of immediately developable industrial land without limiting the potential for further developments. As indicated on the Site Development Plan, the Agency will still have about 15 acres of undeveloped, useable property west of Lots 6 & 7. Presently this area is virtually inaccessible because Oregon Road is a narrow, dirt road. Also, this area is devoid of utilities.

If and when the primary portion of the park is fully developed, this area could be brought to a developable status by constructing an access road and extending the existing utilities. This will be an expensive undertaking. As such, it should be deferred until a prospective developer is immediately available. Then the proposed industrial investment can be utilized as leverage to secure funding for the infrastructure extensions.

IV. ESTIMATED COSTS

Estimates of the anticipated costs of the proposed activities are presented as follows:

A. Oil Deposit Studies

Phase I - Preliminary Field Work & Analyses	\$	8,000
Phase II - Work Plan, QA/QC and Health & Safety Plans		5,000
Phase III - Soil Borings, Monitoring Wells & Analyses		<u>17,100</u>
TOTAL ESTIMATED COSTS - OIL DEPOSIT STUDIES	\$	30,100

B. & C. Storm Sewer Construction & Site Grading

Construction

Storm Sewer Pipe - 60"φ	820 LF @ \$ 30/LF	\$	24,600
- 24"φ	440 LF @ 15/LF		6,600
Manholes	3 EA @ 1,500 EA		4,500
Junction Chambers	1 EA @ 5,000 EA		5,000
Earthwork	60,000 CY @ 1.75/CY		<u>105,000</u>
TOTAL ESTIMATED COST - CONSTRUCTION		\$	145,700

Associated Costs

Topographic Surveys	3,900
Engineering - Design	15,100
- Inspection	<u>10,600</u>
TOTAL ESTIMATED ASSOCIATED COSTS	\$ 29,600

D Natural Gas Service

Gas Main Construction - 4"φ, 5900 LF	\$	30,000
--------------------------------------	----	--------

V. PROJECT SCHEDULE

The anticipated schedule for implementation would be as follows:

Environmental Studies

- | | |
|----------------------------|----------|
| - Preparation of Work Plan | 1 Month |
| - DEC Review & Approval | 2 Months |
| - Field work & Evaluations | 3 Months |
| Construction | 3 Months |

Based on an immediate start of work, this project would be completed by late Fall 1986.

OLEAN INDUSTRIAL PARK
SITE DEVELOPMENT PROGRAM

PROJECT BUDGET

<u>ACTIVITY DESCRIPTION</u>	<u>ESTIMATED COSTS</u>		
	<u>ARC</u>	<u>LOCAL</u>	<u>TOTAL</u>
Environmental Studies	\$ 15,050	\$ 15,050	\$ 30,100
Storm Sewer Construction & Site Grading	72,850	72,850	145,700
Topographic Surveys	1,950	1,950	3,900
Engineering - Design	7,550	7,550	15,100
- Inspection	5,300	5,300	10,600
Gas Line Installation	0	30,000	30,000
Improvements to Lots 4A & 4B	<u>0</u>	<u>27,900</u>	<u>27,900</u>
TOTALS	\$ 102,700	\$ 160,600	\$ 263,300

SOURCES OF LOCAL FUNDS

New York State Grant	\$ 150,000
In-Kind Services (Engineering Inspection)	<u>10,600</u>
TOTAL	\$ 160,600

1/21/86

MAP FINDINGS SUMMARY

Database	Target Property	Search Distance (Miles)	< 1/8	1/8 - 1/4	1/4 - 1/2	1/2 - 1	> 1	Total Plotted
<u>FEDERAL ASTM STANDARD</u>								
NPL		1.000	0	0	0	0	NR	0
Delisted NPL		1.000	0	0	0	0	NR	0
CERCLIS		0.500	0	0	0	NR	NR	0
CERC-NFRAP		0.250	0	0	NR	NR	NR	0
CORRACTS		1.000	0	0	0	0	NR	0
RCRIS-TSD		0.500	0	0	0	NR	NR	0
RCRIS Lg. Quan. Gen.		0.250	0	2	NR	NR	NR	2
RCRIS Sm. Quan. Gen.		0.250	0	0	NR	NR	NR	0
ERNS		TP	NR	NR	NR	NR	NR	0
<u>STATE ASTM STANDARD</u>								
State Haz. Waste		1.000	0	0	0	0	NR	0
State Landfill		0.500	0	0	0	NR	NR	0
LTANKS		0.500	0	0	1	NR	NR	1
UST		0.250	1	2	NR	NR	NR	3
CBS UST		0.250	0	0	NR	NR	NR	0
MOSF UST		0.500	0	0	0	NR	NR	0
<u>FEDERAL ASTM SUPPLEMENTAL</u>								
CONSENT		1.000	0	0	0	0	NR	0
ROD		1.000	0	0	0	0	NR	0
FINDS		TP	NR	NR	NR	NR	NR	0
HMIRS		TP	NR	NR	NR	NR	NR	0
MLTS		TP	NR	NR	NR	NR	NR	0
MINES		0.250	0	0	NR	NR	NR	0
NPL Liens		TP	NR	NR	NR	NR	NR	0
PADS		TP	NR	NR	NR	NR	NR	0
RAATS		TP	NR	NR	NR	NR	NR	0
TRIS		TP	NR	NR	NR	NR	NR	0
TSCA		TP	NR	NR	NR	NR	NR	0
<u>STATE OR LOCAL ASTM SUPPLEMENTAL</u>								
HSWDS		0.500	0	0	0	NR	NR	0
AST		TP	NR	NR	NR	NR	NR	0
CBS AST		0.250	0	0	NR	NR	NR	0
MOSF AST		0.500	0	0	0	NR	NR	0
NY Spills		TP	NR	NR	NR	NR	NR	0
VCP		0.500	0	0	0	NR	NR	0
<u>EDR PROPRIETARY DATABASES</u>								
Coal Gas		1.000	0	0	0	0	NR	0
AQUIFLOW - see EDR Physical Setting Source Addendum								

TP = Target Property

NR = Not Requested at this Search Distance

* Sites may be listed in more than one database

Map ID
 Direction
 Distance
 Distance (ft.)
 Elevation

MAP FINDINGS

Database(s) EDR ID Number
 EPA ID Number

Coal Gas Site Search: No site was found in a search of Real Property Scan's ENVIROHAZ database.

1 SE < 1/8 266 Higher	UNI-MART #05024 3256 WEST STATE ROAD OLEAN, NY 14760	UST	U003318609 N/A
-----------------------------------	---	-----	-------------------

PBS UST:			
PBS Number:	9-501786	CBS Number:	Not reported
SPDES Number:	Not reported		
SWIS ID:	0412	Telephone:	(716) 372-6861
Operator:	UNI-MARTS INC		
Emergency Contact:	CHARLES E BOWER, (814) 234-6000		
Total Tanks:	2		
Owner:	UNI-MARTS INC 477 EAST BEAVER AVENUE STATE COLLEGE, PA 16801 (814) 234-6000		
Owner Type:	Corporate/Commercial	Owner Mark:	First Owner
Owner Subtype:	Not reported		
Mailing Address:	UNI-MARTS INC 477 EAST BEAVER AVENUE STATE COLLEGE, PA 16801 (814) 234-6000 ATTN: CHARLES E. BOWER		
Facility Status:	1 - Active PBS facility, i.e. total capacity of the PBS tanks is greater than 1,100 gallons, regardless if Subpart 360-14 tanks exist or not at the facility.		
Capacity (gals):	10000		
Tank Location:	UNDERGROUND		
Tank ID:	1	Install Date:	04/01/1990
Product Stored:	UNLEADED GASOLINE	Tank Type:	Steel/carbon steel
Tank Internal:	NONE	Pipe Internal:	NONE
Pipe Location:	Underground	Pipe Type:	FIBERGLASS [FRP]
Tank External:	SACRIFICIAL ANODE/PAINTED/ASPHALT COATING		
Tank Error Status:	No Missing Data		
Pipe External:	FIBERGLASS/NONE		
Second Containment:	DOUBLED-WALLED TANK/NONE		
Leak Detection:	IN-TANK SYSTEM/OTHER		
Overfill Prot:	Automatic Shut-Off, Catch Basin	Dispenser:	Submersible
Date Tested:	/ /	Next Test Date:	/ /
Date Closed:	/ /	Test Method:	Not reported
Deleted:	False	Updated:	True
Dead Letter:	False	Owner Screen:	Minor data missing
FAMT:	Fiscal amount for registration fee is correct		
Total Capacity:	20000	Renewal Date:	03/01/2000
Tank Screen:	No data missing	Federal ID:	Not reported
Renew Flag:	Renwal has not been printed	Facility Screen:	No data missing
Certification Flag:	False	Certification Date:	03/24/2000
Old PBS Number:	Not reported	Expiration Date:	05/07/2005
Inspected Date:	10/04/1996	Inspector:	BAJ
Inspection Result:	3		
Lat/long:	Not reported		
Facility Type:	RETAIL GASOLINE SALES, OTHER RETAIL SALES		
PBS Number:	9-501786	CBS Number:	Not reported
SPDES Number:	Not reported		

Map ID
 Direction
 Distance
 Distance (ft.)
 Elevation

MAP FINDINGS

	Site	Database(s)	EDR ID Number EPA ID Number
	UNI-MART #05024 (Continued)		U003318609
	SWIS ID: 0412	Telephone: (716) 372-6861	
	Operator: UNI-MARTS INC		
	Emergency Contact: CHARLES E BOWER, (814) 234-6000		
	Total Tanks: 2		
	Owner: UNI-MARTS INC		
	477 EAST BEAVER AVENUE		
	STATE COLLEGE, PA 16801		
	(814) 234-6000		
	Owner Type: Corporate/Commercial	Owner Mark: First Owner	
	Owner Subtype: Not reported		
	Mailing Address: UNI-MARTS INC		
	477 EAST BEAVER AVENUE		
	STATE COLLEGE, PA 16801		
	(814) 234-6000		
	ATTN: CHARLES E. BOWER		
	Facility Status: 1 - Active PBS facility, i.e. total capacity of the PBS tanks is greater than 1,100 gallons, regardless if Subpart 360-14 tanks exist or not at the facility.		
	Capacity (gals): 10000		
	Tank Location: UNDERGROUND		
	Tank ID: 2	Install Date: 04/01/1990	
	Product Stored: UNLEADED GASOLINE	Tank Type: Steel/carbon steel	
	Tank Internal: NONE	Pipe Internal: NONE	
	Pipe Location: Underground	Pipe Type: FIBERGLASS [FRP]	
	Tank External: SACRIFICIAL ANODE/PAINTED/ASPHALT COATING		
	Tank Error Status: No Missing Data		
	Pipe External: FIBERGLASS/NONE		
	Second Containment: DOUBLED-WALLED TANK/NONE		
	Leak Detection: IN-TANK SYSTEM/OTHER		
	Overfill Prot: Automatic Shut-Off, Catch Basin	Dispenser: Submersible	
	Date Tested: / /	Next Test Date: / /	
	Date Closed: / /	Test Method: Not reported	
	Deleted: False	Updated: True	
	Dead Letter: False	Owner Screen: Minor data missing	
	FAMT: Fiscal amount for registration fee is correct		
	Total Capacity: 20000	Renewal Date: 03/01/2000	
	Tank Screen: No data missing	Federal ID: Not reported	
	Renew Flag: Renewal has not been printed	Facility Screen: No data missing	
	Certification Flag: False	Certification Date: 03/24/2000	
	Old PBS Number: Not reported	Expiration Date: 05/07/2005	
	Inspected Date: 10/04/1996	Inspector: BAJ	
	Inspection Result: 3		
	Lat/long: Not reported		
	Facility Type: RETAIL GASOLINE SALES, OTHER RETAIL SALES		

A2
 SE
 1/8-1/4
 886
 Higher

NEW YORK STATE POLICE
3224 WEST STATE STREET
OLEAN, NY 14760

UST

U001852590
 N/A

PBS UST:			
PBS Number:	9-042706	CBS Number:	Not reported
SPDES Number:	Not reported		
SWIS ID:	0466	Telephone:	(716) 373-2550
Operator:	NEW YORK STATE POLICE		
Emergency Contact:	NEW YORK STATE POLICE, (716) 373-2550		
Total Tanks:	0		
Owner:	NEW YORK STATE POLICE		
	PUBLIC SECURITY BLDG #22		

Map ID
 Direction
 Distance
 Distance (ft.)
 Elevation Site

MAP FINDINGS

Database(s) EDR ID Number
 EPA ID Number

NEW YORK STATE POLICE (Continued)

U001852590

ALBANY, NY 12226
 (518) 457-6811

Owner Type: Local Government Owner Mark: First Owner
 Owner Subtype: Not reported
 Mailing Address: NEW YORK STATE POLICE
 PUBLIC SECURITY BLDG #22
 ALBANY, NY 12226
 (518) 457-6811
 Not Reported

Facility Status: 2 - Unregulated by PBS (the total capacity is less than 1,101 gallons) and
 Subpart 360-14.

Capacity (gals): 1000
 Tank Location: UNDERGROUND
 Tank ID: 001 Install Date: 01/01/1962
 Product Stored: UNLEADED GASOLINE Tank Type: Steel/carbon steel
 Tank Internal: Not reported Pipe Internal: Not reported
 Pipe Location: Not reported Pipe Type: Not reported
 Tank External: Not reported
 Tank Error Status: Minor Data Missing
 Pipe External: Not reported
 Second Containment: NONE
 Leak Detection: NONE
 Overfill Prot: Not reported Dispenser: Submersible
 Date Tested: / / Next Test Date: / /
 Date Closed: / / Test Method: Not reported
 Deleted: False Updated: False
 Dead Letter: False Owner Screen: Minor data missing
 FAMS: Fiscal amount for registration fee is correct
 Total Capacity: 0 Renewal Date: / /
 Tank Screen: 0 Federal ID: Not reported
 Renew Flag: Renewal has not been printed Facility Screen: No data missing
 Certification Flag: False Certification Date: / /
 Old PBS Number: Not reported Expiration Date: 03/30/1995
 Inspected Date: Not reported Inspector: Not reported
 Inspection Result: Not reported
 Lat/long: Not reported
 Facility Type: OTHER

A3
 SE
 1/8-1/4
 964
 Higher

ARROW COMN OF NY INC WHDL-WPIG
 3219 W STATE ST
 OLEAN, NY 14760

FINDS 1000274350
RCRIS-LQG NYD012997599

RCRIS:
 Owner: WHDL INC
 (212) 555-1212
 Contact: DANIEL J FAIR
 (716) 372-0161
 Record Date: 02/13/1989
 Classification: Large Quantity Generator

Map ID
 Direction
 Distance
 Distance (ft.)
 Elevation

MAP FINDINGS

Site	Database(s)	EDR ID Number EPA ID Number
ARROW COMN OF NY INC WHDL-WPIG (Continued) Used Oil Recyc: No Violation Status: No violations found		1000274350

A4
 SE
 1/8-1/4
 1004
 Higher

CASTLE RESTAURANT 3214 WEST STATE ROAD OLEAN, NY 14760	UST	U003318328 N/A
---	-----	-------------------

PBS UST:
 PBS Number: 9-448346 CBS Number: Not reported
 SPDES Number: Not reported
 SWIS ID: 0466 Telephone: (716) 372-6022
 Operator: CASTLE RESTAURANT
 Emergency Contact: JAMES A CASINI, (716) 373-3440
 Total Tanks: 0
 Owner: CASTLE RESTAURANT
 3214 WEST STATE ROAD
 OLEAN, NY 14760
 (716) 372-6022
 Owner Type: Corporate/Commercial Owner Mark: First Owner
 Owner Subtype: Not reported
 Mailing Address: CASTLE RESTAURANT
 3214 WEST STATE ROAD
 OLEAN, NY 14760
 (716) 372-6022
 Not Reported
 Facility Status: 2 - Unregulated by PBS (the total capacity is less than 1,101 gallons) and Subpart 360-14.
 Capacity (gals): 10000
 Tank Location: UNDERGROUND
 Tank ID: 001 Install Date: / /
 Product Stored: NOS 1,2, OR 4 FUEL OIL Tank Type: Steel/carbon steel
 Tank Internal: Not reported Pipe Internal: Not reported
 Pipe Location: Not reported Pipe Type: Not reported
 Tank External: Not reported
 Tank Error Status: Minor Data Missing
 Pipe External: Not reported
 Second Containment: NONE
 Leak Detection: NONE
 Overfill Prot: Product Level Gauge Dispenser: Suction
 Date Tested: / / Next Test Date: / /
 Date Closed: 03/01/1990 Test Method: Not reported
 Deleted: False Updated: True
 Dead Letter: False Owner Screen: Minor data missing
 FAMT: Fiscal amount for registration fee is correct
 Total Capacity: 0 Renewal Date: 03/01/1993
 Tank Screen: 0 Federal ID: Not reported
 Renew Flag: Renewal has not been printed Facility Screen: No data missing
 Certification Flag: False Certification Date: 07/28/1988
 Old PBS Number: Not reported Expiration Date: 07/28/1993
 Inspected Date: 03/27/1990 Inspector: MJS
 Inspection Result: Not reported
 Lat/long: Not reported
 Facility Type: OTHER RETAIL SALES

Map ID
Direction
Distance
Distance (ft.)
Elevation Site

MAP FINDINGS

Database(s) EDR ID Number
EPA ID Number

STROEHMANN'S BAKERY (Continued)

S103722879

Leak Rate Failed Tank: Not reported
Gross Leak Rate: Not reported
Material:
Material Class Type: 1
Quantity Spilled: 0
Units: Gallons
Unknown Qty Spilled: No
Quantity Recovered: 0
Unknown Qty Recovered: False
Material: DIESEL
DEC Remarks: NUP.
Spill Cause: Not reported
Spill Number: 9612742
Facility Contact: Not reported
Investigator: MF
Caller Name: Not reported
Caller Phone: Not reported
Notifier Name: Not reported
Notifier Phone: Not reported
Spiller Contact: TED SCOTT
Spiller: STROEHMANN'S BAKERY
Spiller Address: 3115 WEST STATE STREET
OLEAN, NY 14760
Region of Spill: 9
Facility Tele: () -
SWIS: 04
Caller Agency: Not reported
Caller Extension: Not reported
Notifier Agency: Not reported
Notifier Extension: Not reported
Spiller Phone: (716) 372-8557
Spill Class: Possible release with minimal potential for fire or hazard or Known
release with no damage. No DEC Response. No corrective action required.
Spill Closed Dt: 03/12/1997
Spill Cause: Tank Test Failure
Water Affected: Not reported
Spill Notifier: Tank Tester
Spill Date: 01/27/1997 14:00
Cleanup Ceased: 03/12/1997
Last Inspection: Not reported
Cleanup Meets Standard: True
Recommended Penalty: No Penalty
Spiller Cleanup Date: Not reported
Enforcement Date: Not reported
Investigation Complete: Not reported
UST Involvement: True
Spill Record Last Update: 03/21/1997
Is Updated: False
Resource Affected: On Land
Spill Source: Other Commercial/Industrial
PBS Number: 9-049034
Reported to Dept: 01/27/1997 14:37
Corrective Action Plan Submitted: Not reported
Date Spill Entered in Computer Data File: 01/27/1997
Date Region Sent Summary to Central Office: Not reported
Tank Test:
PBS Number: Not reported
Tank Number: 1
Test Method: 03
Capacity of Failed Tank: 12000
Leak Rate Failed Tank: 0.00
Gross Leak Rate: Not reported
Material:
Material Class Type: 1
Quantity Spilled: 0
Units: Gallons
Unknown Qty Spilled: No
Quantity Recovered: 0

Map ID
Direction
Distance
Distance (ft.)
Elevation

MAP FINDINGS

Site Database(s) EDR ID Number
EPA ID Number

STROEHMANN'S BAKERY (Continued)

S103722879

Unknown Qty Recovered: False
Material: DIESEL
DEC Remarks: POROUS TANK - TANK IS GOING TO BE REPLACED. SMALL SPILL IN THE BASEMENT
UNDER THE TANK ON CONCRETE; NO FLOOR DRAINS. THERE IS A "DRIP PAN" UNDER THE TANK.
Spill Cause: Not reported

ORPHAN SUMMARY

City	EDR ID	Site Name	Site Address	Zip	Database(s)	Facility ID
ALLEGANY	1000789778	NYSDOT BIN 1092032	RTE 17 STE OVER 5 MI RD	14706	RCRIS-SQG, FINDS	
ALLEGANY	1000789777	NYSDOT BIN 1092031	RTE 17 STE OVER 5 MI RD	14706	RCRIS-SQG, FINDS	87063883
ALLEGANY	U003317639	ALLEGANY TRUCK STOP	ROUTE 417	14706	UST, LTANKS	8606017
ALLEGANY	S100118736	ST. BONAVENTURE	ROUTE 417	14706	LTANKS	
ALLEGANY	1001229315	SYRACUSE SUPPLY CO	4176 RTE 417	14706	RCRIS-SQG	
ALLEGANY	1000789491	NYSDOT BIN 1092010	RTE 952 OVER RTE 17	14706	RCRIS-SQG, FINDS	9-041491
ALLEGANY	U001851434	MOBIL S/S 08-KA5	FIRST & MAIN STS	14706	UST	9800110
ALLEGANY	S104078274	SUGAR CREEK STORE #59	FIRST / MAIN STREET	14706	LTANKS	8704164
ALLEGANY	S103038067	JAKES MOBIL	FIRST / MAIN STREETS	14706	LTANKS	
ALLEGANY	S103593103	CARTER'S	FOUR MILE ROAD	14706	SWFLF	05D24
ALLEGANY	S101650863	WORKS & SILVIS DEMOLITION	FOUR MILE ROAD	14706	SWFLF	05D01
ALLEGANY	S100154823	MOBIL OIL	NORTH MAIN STREET	14706	LTANKS	8602533
ALLEGANY	S100119520	ST. ELIZABETH MOTHERHOUSE	EAST MAIN STREET	14706	LTANKS	8708756
ALLEGANY	S100118556	JAKES MOBIL STATION	1ST / MAIN STREETS	14706	LTANKS	8602529
ALLEGANY	S102134960	PENNZOIL-BUG PIT	NICHOLS RUN ROAD	14706	NY Spills, LTANKS	9211376
ALLEGANY	1000872700	WEST RIVER ROAD STATION	489-1/2 W RIVER RD	14706	FINDS, RCRIS-LQG	
ALLEGANY	U001327519	ALLEGANY KEYLOCK	EAST UNION	14706	UST	9-220914
ALLEGANY	S104076065	ALLEGANY TRANSFER STATION	WEST UNION STREET	14706	SWFLF	
BREWSTER	1000353052	CONRAIL-HARLEM DIVISION (METRO)	METRO NORTH BREWSTER YARD	14706	CERC-NFRAP, HSWDS, NY Spills, SHWS	7880529
OLEAN	S102660435	TEAM CHEVROLET JEEP EAGLE	ROUTE 16 NORTH	14760	LTANKS	9707590
OLEAN	S100492017	BOB'S CITGO	ROUTE 16	14760	LTANKS	9209358
OLEAN	S100119796	PETERSON ROOFING COMPANY	ROUTE 16	14760	LTANKS	8809351
OLEAN	1000191562	NYSDOT BIN 1011640 D254862	RTE 16 OVER ALLEGHENY RIVER	14760	RCRIS-SQG, FINDS	
OLEAN	U003318249	TEAM CHEVROLET-JEEP EAGLE	RT. 16; OLEAN-HINSDALE HIGHWAY	14760	UST, AST	9-438405
OLEAN	1000447228	MEYER BARNARD CHEV GEO INC	RTE 16N	14760	FINDS, RCRIS-LQG	
OLEAN	S103557927	LEAKING TRUCK ON ROUTE 16	ROUTE 17	14760	LTANKS	9807593
OLEAN	1000553040	NYSDOT	RTE 17 OVER OLEAN CRK	14760	RCRIS-SQG, FINDS	
OLEAN	1000191694	NYSDOT	RTE 17 VARIOUS LOCATIONS	14760	FINDS, RCRIS-LQG	
OLEAN	S103593115	SOUTHERN TIER T.S.	P.O. BOX 606	14760	SWFLF	05T11
OLEAN	S102132983	OLEAN (ALCOHOL REFINERY)	FRANKLIN STREET	14760	HSWDS, NY Spills	8401868
OLEAN	S101008647	VAN DER HORST PLANT NO. 2	JOHNSON ROAD	14760	SHWS	
OLEAN	S104276741	FORMER DOW EQUIPMENT	101-109 MAIN STREET	14760	LTANKS	9516830
OLEAN	1000912340	C G S T - HEBRON MEASURING STA	NYS RTE 16 N 1 MI N OF OLEAN	14760	FINDS, RCRIS-LQG	
OLEAN	U001851882	OLEAN RADIO RELAY STATION	127 OLEAN-BRADFORD RD/RT 16	14760	UST	9-224006
OLEAN	S102134996	SOLOMON LEASE	OREGON ROAD	14760	NY Spills, LTANKS	9502442
OLEAN	1000553042	NYSDOT	RAMP J OVER RTE 17	14760	RCRIS-SQG, FINDS	
OLEAN	1000990467	NYSDOT D256580 BIN 1092082	EB RTE 17 BRIDGE OVER OLEAN	14760	RCRIS-SQG, FINDS	
OLEAN	1000990466	NYSDOT D256580 BIN 1092081	WB RTE 17 BRIDGE OVER OLEAN	14760	RCRIS-SQG, FINDS	
OLEAN	1000990465	NYSDOT D256580 BIN 1092072	EB RTE 17 BRIDGE OVER	14760	RCRIS-SQG, FINDS	
OLEAN	1000990464	NYSDOT D256580 BIN 1092071	WB RTE 17 BRIDGE OVER	14760	RCRIS-SQG, FINDS	
OLEAN	1001125022	UNIMART CORP	3276 W STATE RD	14760	RCRIS-SQG, FINDS	
OLEAN	1000872183	OLEAN STEEL SALES & SERVICE	E STATE ST 1/10 MI E OF DUGAN	14760	CERCLIS, FINDS, RCRIS-LQG	

GOVERNMENT RECORDS SEARCHED / DATA CURRENCY TRACKING

To maintain currency of the following federal and state databases, EDR contacts the appropriate governmental agency on a monthly or quarterly basis, as required.

Elapsed ASTM days: Provides confirmation that this EDR report meets or exceeds the 90-day updating requirement of the ASTM standard.

FEDERAL ASTM STANDARD RECORDS

NPL: National Priority List

Source: EPA

Telephone: N/A

National Priorities List (Superfund). The NPL is a subset of CERCLIS and identifies over 1,200 sites for priority cleanup under the Superfund Program. NPL sites may encompass relatively large areas. As such, EDR provides polygon coverage for over 1,000 NPL site boundaries produced by EPA's Environmental Photographic Interpretation Center (EPIC).

Date of Government Version: 06/13/00

Date Made Active at EDR: 07/06/00

Database Release Frequency: Semi-Annually

Date of Data Arrival at EDR: 06/27/00

Elapsed ASTM days: 9

Date of Last EDR Contact: 08/07/00

DELISTED NPL: NPL Deletions

Source: EPA

Telephone: N/A

The National Oil and Hazardous Substances Pollution Contingency Plan (NCP) establishes the criteria that the EPA uses to delete sites from the NPL. In accordance with 40 CFR 300.425.(e), sites may be deleted from the NPL where no further response is appropriate.

Date of Government Version: 06/13/00

Date Made Active at EDR: 07/06/00

Database Release Frequency: Semi-Annually

Date of Data Arrival at EDR: 06/27/00

Elapsed ASTM days: 9

Date of Last EDR Contact: 05/09/00

CERCLIS: Comprehensive Environmental Response, Compensation, and Liability Information System

Source: EPA

Telephone: 703-413-0223

CERCLIS contains data on potentially hazardous waste sites that have been reported to the USEPA by states, municipalities, private companies and private persons, pursuant to Section 103 of the Comprehensive Environmental Response, Compensation, and Liability Act (CERCLA). CERCLIS contains sites which are either proposed to or on the National Priorities List (NPL) and sites which are in the screening and assessment phase for possible inclusion on the NPL.

Date of Government Version: 04/16/00

Date Made Active at EDR: 08/16/00

Database Release Frequency: Quarterly

Date of Data Arrival at EDR: 06/05/00

Elapsed ASTM days: 72

Date of Last EDR Contact: 05/31/00

CERCLIS-NFRAP: No Further Remedial Action Planned

Source: EPA

Telephone: 703-413-0223

As of February 1995, CERCLIS sites designated "No Further Remedial Action Planned" (NFRAP) have been removed from CERCLIS. NFRAP sites may be sites where, following an initial investigation, no contamination was found, contamination was removed quickly without the need for the site to be placed on the NPL, or the contamination was not serious enough to require Federal Superfund action or NPL consideration. EPA has removed approximately 25,000 NFRAP sites to lift the unintended barriers to the redevelopment of these properties and has archived them as historical records so EPA does not needlessly repeat the investigations in the future. This policy change is part of the EPA's Brownfields Redevelopment Program to help cities, states, private investors and affected citizens to promote economic redevelopment of unproductive urban sites.

Date of Government Version: 04/16/00

Date Made Active at EDR: 08/16/00

Database Release Frequency: Quarterly

Date of Data Arrival at EDR: 06/05/00

Elapsed ASTM days: 72

Date of Last EDR Contact: 05/31/00

GOVERNMENT RECORDS SEARCHED / DATA CURRENCY TRACKING

CORRACTS: Corrective Action Report

Source: EPA

Telephone: 800-424-9346

CORRACTS identifies hazardous waste handlers with RCRA corrective action activity.

Date of Government Version: 04/20/00

Date Made Active at EDR: 08/01/00

Database Release Frequency: Semi-Annually

Date of Data Arrival at EDR: 06/12/00

Elapsed ASTM days: 50

Date of Last EDR Contact: 06/12/00

RCRIS: Resource Conservation and Recovery Information System

Source: EPA/NTIS

Telephone: 800-424-9346

Resource Conservation and Recovery Information System. RCRIS includes selective information on sites which generate, transport, store, treat and/or dispose of hazardous waste as defined by the Resource Conservation and Recovery Act (RCRA).

Date of Government Version: 05/18/00

Date Made Active at EDR: 08/01/00

Database Release Frequency: Semi-Annually

Date of Data Arrival at EDR: 06/01/00

Elapsed ASTM days: 61

Date of Last EDR Contact: 06/19/00

ERNS: Emergency Response Notification System

Source: EPA/NTIS

Telephone: 202-260-2342

Emergency Response Notification System. ERNS records and stores information on reported releases of oil and hazardous substances.

Date of Government Version: 08/08/00

Date Made Active at EDR: 09/06/00

Database Release Frequency: Quarterly

Date of Data Arrival at EDR: 08/11/00

Elapsed ASTM days: 26

Date of Last EDR Contact: 08/02/00

FEDERAL ASTM SUPPLEMENTAL RECORDS

BRS: Biennial Reporting System

Source: EPA/NTIS

Telephone: 800-424-9346

The Biennial Reporting System is a national system administered by the EPA that collects data on the generation and management of hazardous waste. BRS captures detailed data from two groups: Large Quantity Generators (LQG) and Treatment, Storage, and Disposal Facilities.

Date of Government Version: 12/31/97

Database Release Frequency: Biennially

Date of Last EDR Contact: 06/19/00

Date of Next Scheduled EDR Contact: 09/18/00

CONSENT: Superfund (CERCLA) Consent Decrees

Source: EPA Regional Offices

Telephone: Varies

Major legal settlements that establish responsibility and standards for cleanup at NPL (Superfund) sites. Released periodically by United States District Courts after settlement by parties to litigation matters.

Date of Government Version: N/A

Database Release Frequency: Varies

Date of Last EDR Contact: N/A

Date of Next Scheduled EDR Contact: N/A

ROD: Records Of Decision

Source: NTIS

Telephone: 703-416-0223

Record of Decision. ROD documents mandate a permanent remedy at an NPL (Superfund) site containing technical and health information to aid in the cleanup.

Date of Government Version: 01/31/99

Database Release Frequency: Annually

Date of Last EDR Contact: 07/12/00

Date of Next Scheduled EDR Contact: 10/09/00

GOVERNMENT RECORDS SEARCHED / DATA CURRENCY TRACKING

FINDS: Facility Index System/Facility Identification Initiative Program Summary Report

Source: EPA
Telephone: N/A

Facility Index System. FINDS contains both facility information and 'pointers' to other sources that contain more detail. EDR includes the following FINDS databases in this report: PCS (Permit Compliance System), AIRS (Aerometric Information Retrieval System), DOCKET (Enforcement Docket used to manage and track information on civil judicial enforcement cases for all environmental statutes), FURS (Federal Underground Injection Control), C-DOCKET (Criminal Docket System used to track criminal enforcement actions for all environmental statutes), FFIS (Federal Facilities Information System), STATE (State Environmental Laws and Statutes), and PADS (PCB Activity Data System).

Date of Government Version: 10/13/99
Database Release Frequency: Quarterly

Date of Last EDR Contact: 07/13/00
Date of Next Scheduled EDR Contact: 10/09/00

HMIRS: Hazardous Materials Information Reporting System

Source: U.S. Department of Transportation
Telephone: 202-366-4526

Hazardous Materials Incident Report System. HMIRS contains hazardous material spill incidents reported to DOT.

Date of Government Version: 06/30/99
Database Release Frequency: Annually

Date of Last EDR Contact: 07/25/00
Date of Next Scheduled EDR Contact: 10/23/00

MLTS: Material Licensing Tracking System

Source: Nuclear Regulatory Commission
Telephone: 301-415-7169

MLTS is maintained by the Nuclear Regulatory Commission and contains a list of approximately 8,100 sites which possess or use radioactive materials and which are subject to NRC licensing requirements. To maintain currency, EDR contacts the Agency on a quarterly basis.

Date of Government Version: 04/23/00
Database Release Frequency: Quarterly

Date of Last EDR Contact: 07/10/00
Date of Next Scheduled EDR Contact: 10/09/00

MINES: Mines Master Index File

Source: Department of Labor, Mine Safety and Health Administration
Telephone: 303-231-5959

Date of Government Version: 08/01/98
Database Release Frequency: Semi-Annually

Date of Last EDR Contact: 07/06/00
Date of Next Scheduled EDR Contact: 10/02/00

NPL LIENS: Federal Superfund Liens

Source: EPA
Telephone: 205-564-4267

Federal Superfund Liens. Under the authority granted the USEPA by the Comprehensive Environmental Response, Compensation and Liability Act (CERCLA) of 1980, the USEPA has the authority to file liens against real property in order to recover remedial action expenditures or when the property owner receives notification of potential liability. USEPA compiles a listing of filed notices of Superfund Liens.

Date of Government Version: 10/15/91
Database Release Frequency: No Update Planned

Date of Last EDR Contact: 05/22/00
Date of Next Scheduled EDR Contact: 08/21/00

PADS: PCB Activity Database System

Source: EPA
Telephone: 202-260-3936

PCB Activity Database. PADS Identifies generators, transporters, commercial storers and/or brokers and disposers of PCB's who are required to notify the EPA of such activities.

Date of Government Version: 01/01/00
Database Release Frequency: No Update Planned

Date of Last EDR Contact: 05/15/00
Date of Next Scheduled EDR Contact: 08/14/00

DOCKET-CRIM: Office of Criminal Enforcement Criminal Cases

Source: EPA
Telephone: N/A

Information on all Criminal Cases dealing with Air, Water, Toxics, RCRA and CERCLA for all 10 EPA regions for the year of 1994 to present.

Date of Government Version: N/A
Database Release Frequency: Semi-Annually

Date of Last EDR Contact: N/A
Date of Next Scheduled EDR Contact: N/A

GOVERNMENT RECORDS SEARCHED / DATA CURRENCY TRACKING

RAATS: RCRA Administrative Action Tracking System

Source: EPA

Telephone: 202-564-4104

RCRA Administration Action Tracking System. RAATS contains records based on enforcement actions issued under RCRA pertaining to major violators and includes administrative and civil actions brought by the EPA. For administration actions after September 30, 1995, data entry in the RAATS database was discontinued. EPA will retain a copy of the database for historical records. It was necessary to terminate RAATS because a decrease in agency resources made it impossible to continue to update the information contained in the database.

Date of Government Version: 04/17/95

Database Release Frequency: No Update Planned

Date of Last EDR Contact: 06/12/00

Date of Next Scheduled EDR Contact: 09/11/00

TRIS: Toxic Chemical Release Inventory System

Source: EPA

Telephone: 202-260-1531

Toxic Release Inventory System. TRIS identifies facilities which release toxic chemicals to the air, water and land in reportable quantities under SARA Title III Section 313.

Date of Government Version: 12/31/97

Database Release Frequency: Annually

Date of Last EDR Contact: 07/21/00

Date of Next Scheduled EDR Contact: 09/25/00

TSCA: Toxic Substances Control Act

Source: EPA

Telephone: 202-260-1444

Toxic Substances Control Act. TSCA identifies manufacturers and importers of chemical substances included on the TSCA Chemical Substance Inventory list. It includes data on the production volume of these substances by plant site.

Date of Government Version: 12/31/98

Database Release Frequency: Every 4 Years

Date of Last EDR Contact: 07/25/00

Date of Next Scheduled EDR Contact: 10/23/00

STATE OF NEW YORK ASTM STANDARD RECORDS

SHWS: Inactive Hazardous Waste Disposal Sites in New York State

Source: Department of Environmental Conservation

Telephone: 518-457-0747

State Hazardous Waste Sites. State hazardous waste site records are the states' equivalent to CERCLIS. These sites may or may not already be listed on the federal CERCLIS list. Priority sites planned for cleanup using state funds (state equivalent of Superfund) are identified along with sites where cleanup will be paid for by potentially responsible parties. Available information varies by state.

Date of Government Version: 04/01/00

Date Made Active at EDR: 08/23/00

Database Release Frequency: Annually

Date of Data Arrival at EDR: 07/13/00

Elapsed ASTM days: 41

Date of Last EDR Contact: 06/01/00

LF: Facility Register

Source: Department of Environmental Conservation

Telephone: 518-457-2051

Solid Waste Facilities/Landfill Sites. SWF/LF type records typically contain an inventory of solid waste disposal facilities or landfills in a particular state. Depending on the state, these may be active or inactive facilities or open dumps that failed to meet RCRA Subtitle D Section 4004 criteria for solid waste landfills or disposal sites.

Date of Government Version: 06/30/00

Date Made Active at EDR: 09/14/00

Database Release Frequency: Semi-Annually

Date of Data Arrival at EDR: 08/08/00

Elapsed ASTM days: 37

Date of Last EDR Contact: 08/08/00

LTANKS: Spills Information Database

Source: Department of Environmental Conservation

Telephone: 518-457-2462

Leaking Storage Tank Incident Reports. These records contain an inventory of reported leaking storage tank incidents reported from 4/1/86 through the most recent update. They can be either leaking underground storage tanks or leaking aboveground storage tanks. The causes of the incidents are tank test failures, tank failures or tank overfills.

Date of Government Version: 04/01/00

Date Made Active at EDR: 08/08/00

Database Release Frequency: Quarterly

Date of Data Arrival at EDR: 05/18/00

Elapsed ASTM days: 82

Date of Last EDR Contact: 07/31/00

GOVERNMENT RECORDS SEARCHED / DATA CURRENCY TRACKING

UST: Petroleum Bulk Storage (PBS) Database

Source: Department of Environmental Conservation
Telephone: 518-457-4351

Facilities that have petroleum storage capacities in excess of 1,100 gallons and less than 400,000 gallons.

Date of Government Version: 07/01/00
Date Made Active at EDR: 09/20/00
Database Release Frequency: Quarterly

Date of Data Arrival at EDR: 08/31/00
Elapsed ASTM days: 20
Date of Last EDR Contact: 07/31/00

CBS UST: Chemical Bulk Storage Database

Source: NYSDEC
Telephone: 518-457-4351

Facilities that store regulated hazardous substances in underground tanks of any size

Date of Government Version: 07/01/00
Date Made Active at EDR: 09/20/00
Database Release Frequency: Quarterly

Date of Data Arrival at EDR: 08/31/00
Elapsed ASTM days: 20
Date of Last EDR Contact: 05/02/00

MOSF UST: Major Oil Storage Facilities Database

Source: NYSDEC
Telephone: 518-457-4351

Facilities that may be onshore facilities or vessels, with petroleum storage capacities of 400,000 gallons or greater.

Date of Government Version: 07/01/00
Date Made Active at EDR: 09/20/00
Database Release Frequency: Quarterly

Date of Data Arrival at EDR: 08/31/00
Elapsed ASTM days: 20
Date of Last EDR Contact: 05/02/00

STATE OF NEW YORK ASTM SUPPLEMENTAL RECORDS**HSWDS: Hazardous Substance Waste Disposal Site Inventory**

Source: Department of Environmental Conservation
Telephone: 518-457-0639

The list includes any known or suspected hazardous substance waste disposal sites. Also included are sites delisted from the Registry of Inactive Hazardous Waste Disposal Sites and non-registry sites which U.S. EPA Preliminary Assessment (PA) reports or Site Investigation (SI) reports were prepared.

Date of Government Version: 06/01/00
Database Release Frequency: Annually

Date of Last EDR Contact: 06/08/00
Date of Next Scheduled EDR Contact: 09/04/00

AST: Petroleum Bulk Storage (AST)

Source: Department of Environmental Conservation
Telephone: 518-457-4351

Registered Aboveground Storage Tanks.

Date of Government Version: 01/01/00
Database Release Frequency: Quarterly

Date of Last EDR Contact: 07/31/00
Date of Next Scheduled EDR Contact: 10/30/00

CBS AST: Chemical Bulk Storage Database

Source: NYSDEC
Telephone: 518-457-4351

Facilities that store regulated hazardous substances in aboveground tanks with capacities of 185 gallons or greater, and/or in underground tanks of any size.

Date of Government Version: 07/01/00
Database Release Frequency: Quarterly

Date of Last EDR Contact: 05/02/00
Date of Next Scheduled EDR Contact: 07/31/00

MOSF AST: Major Oil Storage Facilities Database

Source: NYSDEC
Telephone: 518-457-4351

Facilities that may be onshore facilities or vessels, with petroleum storage capacities of 400,000 gallons or greater.

Date of Government Version: 07/01/00
Database Release Frequency: Quarterly

Date of Last EDR Contact: 05/02/00
Date of Next Scheduled EDR Contact: 07/31/00

GOVERNMENT RECORDS SEARCHED / DATA CURRENCY TRACKING

SPILLS: Spills Information Database

Source: Department of Environmental Conservation
Telephone: 518-457-2462

Data collected on spills reported to NYSDEC as required by one or more of the following: Article 12 of the Navigation Law, 6 NYCRR Section 613.8 (from PBS regs), or 6 NYCRR Section 595.2 (from CBS regs). It includes spills active as of April 1, 1986, as well as spills occurring since this date.

Date of Government Version: 04/01/00
Database Release Frequency: Quarterly

Date of Last EDR Contact: 07/31/00
Date of Next Scheduled EDR Contact: 10/30/00

VCP: Voluntary Cleanup Agreements

Source: Department of Environmental Conservation
Telephone: 518-457-7894

The voluntary remedial program uses private monies to get contaminated sites remediated to levels allowing for the sites' productive use. The program covers virtually any kind of site and contamination.

Date of Government Version: 06/20/00
Database Release Frequency: Semi-Annually

Date of Last EDR Contact: 06/20/00
Date of Next Scheduled EDR Contact: 09/18/00

LOCAL RECORDS

CORTLAND COUNTY:

Cortland County UST Listing (UST)

Source: Cortland County Health Department
Telephone: 607-753-5035

Date of Government Version: 06/27/00
Database Release Frequency: Quarterly

Date of Last EDR Contact: 06/06/00
Date of Next Scheduled EDR Contact: 09/04/00

Cortland County UST Listing (AST)

Source: Cortland County Health Department
Telephone: 607-753-5035

Date of Government Version: 06/27/00
Database Release Frequency: Quarterly

Date of Last EDR Contact: 06/06/00
Date of Next Scheduled EDR Contact: 09/04/00

NASSAU COUNTY:

Registered Tank Database

Source: Nassau County Health Department
Telephone: 516-571-3314

Date of Government Version: 06/29/00
Database Release Frequency: Quarterly

Date of Last EDR Contact: 08/08/00
Date of Next Scheduled EDR Contact: 11/06/00

Registered Tank Database

Source: Nassau County Health Department
Telephone: 516-571-3314

Date of Government Version: 06/29/00
Database Release Frequency: Quarterly

Date of Last EDR Contact: 08/08/00
Date of Next Scheduled EDR Contact: 11/06/00

ROCKLAND COUNTY:

Petroleum Bulk Storage Database (UST)

Source: Rockland County Health Department
Telephone: 914-364-2605

Date of Government Version: 07/25/00
Database Release Frequency: Quarterly

Date of Last EDR Contact: 07/10/00
Date of Next Scheduled EDR Contact: 10/09/00

GOVERNMENT RECORDS SEARCHED / DATA CURRENCY TRACKING

Petroleum Bulk Storage Database (AST)

Source: Rockland County Health Department
Telephone: 914-364-2605

Date of Government Version: 07/25/00
Database Release Frequency: Quarterly

Date of Last EDR Contact: 07/10/00
Date of Next Scheduled EDR Contact: 10/09/00

SUFFOLK COUNTY:

Underground Storage Tank Database (UST)

Source: Suffolk County Department of Health Services
Telephone: 631-854-2521

Date of Government Version: 03/01/99
Database Release Frequency: Annually

Date of Last EDR Contact: 07/19/00
Date of Next Scheduled EDR Contact: 09/04/00

Underground Storage Tank Database (AST)

Source: Suffolk County Department of Health Services
Telephone: 631-854-2521

Date of Government Version: 03/01/99
Database Release Frequency: Annually

Date of Last EDR Contact: 07/19/00
Date of Next Scheduled EDR Contact: 09/04/00

WESTCHESTER COUNTY:

Petroleum Bulk Storage Database

Source: Dept. of Environmental Conservation
Telephone: 914-637-4895

Date of Government Version: N/A
Database Release Frequency: N/A

Date of Last EDR Contact: N/A
Date of Next Scheduled EDR Contact: N/A

Petroleum Bulk Storage Database

Source: Dept. of Environmental Conservation
Telephone: 914-637-4895

Date of Government Version: N/A
Database Release Frequency: N/A

Date of Last EDR Contact: N/A
Date of Next Scheduled EDR Contact: N/A

EDR PROPRIETARY DATABASES

Former Manufactured Gas (Coal Gas) Sites: The existence and location of Coal Gas sites is provided exclusively to EDR by Real Property Scan, Inc. ©Copyright 1993 Real Property Scan, Inc. For a technical description of the types of hazards which may be found at such sites, contact your EDR customer service representative.

Disclaimer Provided by Real Property Scan, Inc.

The information contained in this report has predominantly been obtained from publicly available sources produced by entities other than Real Property Scan. While reasonable steps have been taken to insure the accuracy of this report, Real Property Scan does not guarantee the accuracy of this report. Any liability on the part of Real Property Scan is strictly limited to a refund of the amount paid. No claim is made for the actual existence of toxins at any site. This report does not constitute a legal opinion.

GOVERNMENT RECORDS SEARCHED / DATA CURRENCY TRACKING

HISTORICAL AND OTHER DATABASE(S)

Depending on the geographic area covered by this report, the data provided in these specialty databases may or may not be complete. For example, the existence of wetlands information data in a specific report does not mean that all wetlands in the area covered by the report are included. Moreover, the absence of any reported wetlands information does not necessarily mean that wetlands do not exist in the area covered by the report.

Oil/Gas Pipelines/Electrical Transmission Lines: This data was obtained by EDR from the USGS in 1994. It is referred to by USGS as GeoData Digital Line Graphs from 1:100,000-Scale Maps. It was extracted from the transportation category including some oil, but primarily gas pipelines and electrical transmission lines.

Sensitive Receptors: There are individuals deemed sensitive receptors due to their fragile immune systems and special sensitivity to environmental discharges. These sensitive receptors typically include the elderly, the sick, and children. While the location of all sensitive receptors cannot be determined, EDR indicates those buildings and facilities - schools, daycares, hospitals, medical centers, and nursing homes - where individuals who are sensitive receptors are likely to be located.

Flood Zone Data: This data, available in select counties across the country, was obtained by EDR in 1999 from the Federal Emergency Management Agency (FEMA). Data depicts 100-year and 500-year flood zones as defined by FEMA.

NWI: National Wetlands Inventory. This data, available in select counties across the country, was obtained by EDR in 1999 from the U.S. Fish and Wildlife Service.

New York Facility and Manifest Data

Source: NYSDEC

Telephone: 518-457-6585

Facility and manifest data. Manifest is a document that lists and tracks hazardous waste from the generator through transporters to a tsd facility.

1.0 BUSINESS AND PROPERTY INFORMATION

1.1 Business Name DRP COMPANY, INC. SIC Code

1.2 Location/Address 221 HOMER STREET EXT.
OLEAN, NEW YORK 14760

1.3 Site Contacts MR. RICH SAUER (FORMER CITY EMPLOYEE)
STATE / LOCAL / COUNTY OFFICIALS

1.4 Site History

a. Current use of the property and facility

- 1) FREIGHT TERMINAL
- 2) PARKING AREA
- 3)

b. Number of years at this location 12+ YEARS

c. Information concerning the operations of previous owners or tenants

- 1) OIL TANK FARM
- 2) VACANT PROPERTY
- 3)
- 4)

1.5 Prior locations of this operation N/A

1.6 Are there other locations where this business has employees,
land or facilities YES or
stores materials, supplies or vehicles N/A

1.7 Briefly describe the site

- a. Size of property (acres) ~ 3.34 ACRES
- b. Area developed (buildings, paved) 20 %
- c. Area and description of undeveloped property

GRASS AREA / STONE PARKING

1.8 Site Utilities

- a. Electric YES
- b. Gas YES
- c. Water (indicate supply) YES (MUNICIPAL)
- d. Sewer YES
- e. Other

1.9 Make appropriate inquiry to determine whether the drinking
water used on site contains any lead. If test results are
not available, test the drinking water for lead, and report
the result NO TEST TAKEN (MUNICIPAL SUPPLY)

1.10 Make appropriate inquiry to determine whether the owner or operator is involved in any clean ups or has been asked to participate in any clean ups. If so, describe NONE

1.11 Is the site located along a waterway YES, THE TWO MILE CREEK

2.0 SITING AND FACILITY INFORMATION

- 2.1 Location is urban or rural URBAN
- 2.2 Area is industrial, commercial or residential
COMMERCIAL / INDUSTRIAL
- 2.3 Surface water within 500 ft. YES (SEE 1.11)
- 2.4 Groundwater information
- a. Depth to groundwater 8 - 24 ft
 - b. Known uses of ground water N/A
 - c. Are there any ground water wells which the facility does or can monitor. Has contamination been detected
NONE
- 2.5 Does the site use well water NO
- a. Well depth N/A
 - b. Well delivery rate N/A
 - c. Well water use N/A
 - d. Were any wells capped within the last five years. If so, explain why NO

2.13 PCB Information

- a. Is any PCB electrical equipment located on the premises (transformers, capacitors, fluorescent light ballast)

NONE OBSERVED

- b. Did the PCB equipment ever leak NO

- c. Is any of the PCB equipment inside a building

NO

Identify the building and

its use N/A

- d. Is the PCB equipment marked, well maintained and secure

N/A

- e. Have there been any spills or fires involving PCB equipment NO

- f. Does the facility own, store or has the facility disposed of PCBs NO

2.14 Building Information

- | | |
|------------------------------|---------------------------|
| a. Number of buildings | <u>ONE</u> |
| b. Square footage | <u>~ 3,550</u> |
| c. Age of buildings | <u>12 YEARS</u> |
| d. Construction of buildings | <u>MIXED CONSTRUCTION</u> |

- e. Do any buildings have asbestos insulation or construction NONE OBSERVED
- f. Do any buildings have urea formaldehyde foam insulation NONE OBSERVED
- g. Do any buildings have peeling lead paint within five feet of floor NONE OBSERVED

2.15 Environmental, Health and Safety

- a. Does the facility have an IH program N/A
- b. Does the facility use or manufacture OSHA hazardous chemicals (e.g., lead) N/A
- c. Does the facility have a hazardous material inventory N/A
- d. Does the facility have a Hazard Communication Program (e.g., Employee or Community Right-to-Know) N/A
- e. Does the facility store more than the threshold planning quantities of hazardous substances listed in 40 CRF 355, Appendix A & B N/A

- f. List all notices, violations and fines against the facility for alleged violations. Ask for any documentation NO VIOLATIONS

- g. Has the facility released a RQ or an amount of oil or hazardous substances. Ask whether it was reported UNKNOWN DURING PAST OWNERSHIP

- h. Are there any waste disposal areas on the premises NO WASTE DISPOSAL AREAS ON SITE:

- i. Did any operation at the facility use petroleum solvents or its derivatives, or any chlorinated solvents. If so, describe NO

- j. Ask whether the facility is currently in compliance with all permits YES

2.16 Radon

- a. Ask whether there is any concern in the local area with elevated levels of radon YES

- b. Has the facility performed any test for radon on site or in the building YES If so, what were the results 3.51 pCi/Liters (SAFE LIMIT)

c. Is the facility located on or near sites which were used for phosphate extraction or uranium, thorium or radium processing NO

3.0 HANDLING AND STORAGE OF RAW MATERIALS AND PRODUCTS

3.1 List in Table 1 the hazardous substances, fuel and other substances posing a significant environmental hazard and risk used at this location NONE

3.2 For the hazardous substances listed in Table 1, are these materials stored or processed in: a,b or c (list total inventory) below

- a. Aboveground tanks NO
- b. Belowground tanks (and sumps) NO
- c. Containers NO

3.3 Tank Information

a. List inventory of tanks or containers in Table 2

N/A

b. Underground tanks 0

1) Have underground tanks been leak tested N/A

2) Did test indicate leaks N/A

3) Are underground tank contents routinely inventoried N/A

4) Has inventory analysis indicated material loss

N/A

3.4 Describe the containment and location of:

a. Aboveground tanks N/A

b. Underground tanks N/A

c. Container storage N/A

d. Process and transfer areas N/A

e. Does the facility have a SPCC Plan N/A

3.5 Describe any signs of environmental contamination at the

areas described in section 3.4 NO VISIBLE SIGNS OF
CONTAMINATION. SUB-SURFACE CONTAMINATION IS SUSPECTED DUE
TO THE NATURE OF THE PAST PROPERTY USAGE.

3.6 Have tanks been abandoned or removed from this location YES

Were the tanks decommissioned according to sound engineering
practices UNKNOWN

3.7 Have underground tank notifications been made to designated
agencies YES

3.8 Describe any spills or releases of hazardous substances

- a. Material release UNKNOWN
- b. Amount UNKNOWN
- c. Notification made UNKNOWN
- d. Cleanup efforts UNKNOWN

4.0 WASTE STREAM INFORMATION

4.1 Waste Streams

- a. Are hazardous wastes generated, stored, burned or disposed on-site NO
- b. Are solid wastes generated, stored, burned or disposed on-site NO
- c. Is used oil generated, stored, burned or disposed on-site NO
- d. List all waste streams in Table 3 N/A

4.2 Hazardous Wastes

- a. Volume generated/month N/A
- b. Is hazardous waste mixed with solid waste or waste oil N/A
- c. If volume is greater than 100 kg N/A
 - 1) RCRA Plans (contingency)
 - 2) Manifests (3 years)
 - 3) Notification of hazardous waste activity
 - 4) Volume of hazardous waste now on-site
- d. Are hazardous wastes recycled or recovered on-site NO
- e. Are hazardous wastes treated, burned or disposed on-site NO

1) Part A or Part B filed

f. Does the facility store or dispose of hazardous waste in

- 1) surface impoundments NO
- 2) waste piles NO
- 3) deep wells NO
- 4) dry wells NO
- 5) septic systems NO
- 6) sewer NO
- 7) incinerators, furnaces NO
- 8) landfills NO
- 9) land treatment NO

g. Does the facility use hazardous waste as a fuel or raw material NO

h. Has the facility ever disposed of hazardous waste on-site NO

i. Ask whether the facility has disposed of hazardous waste off-site NO

5.0 WASTE WATER DISCHARGES

5.1 List the facility discharges of process wastes in Table 4

N/A

5.2 Provide permit information on discharges

- a. Surface water - NPDES # N/A
Expiration Date
- b. Municipal sewer - Permit # N/A
Expiration Date
- c. Describe any discharge monitoring N/A
 - 1) parameters N/A
 - 2) frequency of analysis N/A

5.3 Is waste water stored in a pond, pit or lagoon NO

- a. Size, depth of lagoon N/A
- b. Design of lagoon N/A
- c. Sludge disposal method N/A

5.4 Are there any floor drains or catch basins in facility that could discharge spills, leaks or process water from storage or process areas NO

5.5 How is runoff from roofs, and outdoor facility storage or process areas discharged

- a. Municipal sewer
- b. Storm drain
- c. Surface water
- d. Storage basin

5.6 Has the facility received any notices of violation for discharges NO

5.7 Is the facility under any order NO

5.8 Does the facility utilize a septic or drain system or a leach field NO

6.0 AIR EMISSIONS

	Yes	No	N/A
6.1 List each permitted source in Table 5 or attach a list of permitted sources	___	___	X
6.2 Are there any air emission sources	___	X	___
a. Process stacks, boiler stacks	___	___	___
b. Vents, exhaust ports	___	___	___
c. Fans	___	___	___
d. Open processes, evaporative	___	___	___
e. Process equipment (driers, mixers, spray booths)	___	___	___
f. Fugitive emission sources	___	___	___
g. Bulk loading, unloading areas	___	___	___
6.3 Are any of the sources identified above without permits or have permits expired	___	___	X

6.4	Are any emissions vented through control devices			
a.	Fans, vents, stacks	___	X	___
b.	Scrubbers, filters	___	___	X
c.	Baghouses, cyclones, precipitators	___	___	X
d.	Vapor recovery systems	___	___	X
e.	Combustion or oxidation units	___	___	X
f.	Flares	___	___	X
6.5	Are control devices monitored for operational parameters (check to see if in compliance with permit)	___	___	X
6.6	Is any control device malfunctioning	___	___	X
6.7	Are any control devices tested, if so describe testing procedures	___	___	X
6.8	Are odors, fumes or dust observed from the facility	___	___	X

7.0 ADJACENT PROPERTY INFORMATION

7.1 Names and location of current adjacent property owners or operators

- a. NORTH HOMER STREET
- b. SOUTH ROUTE 86
- c. EAST COMMERCIAL PROPERTY
- d. WEST COMMERCIAL PROPERTY

7.2 Describe the current use of the adjacent property SEE ABOVE

7.3 Ask about the previous uses of the adjacent property
SAME FOR THE PAST 20 + YEARS

7.4 Does the adjacent property impact this facility NO

7.5 Is any of the adjacent property used for petroleum storage or delivery NO

7.6 Is any of the adjacent property used for chemical manufacturing NO

TABLE 1. HAZARDOUS MATERIALS

Item	Chemical Name	Hazard	Quantities
------	---------------	--------	------------

TABLE 2. TANK AND CONTAINER INFORMATION

Container or Tank Volume	Type	Construction	Hazardous Material Stored	Age
-----------------------------	------	--------------	---------------------------------	-----

EXHIBIT H

CERTIFICATION FOR SITE ASSESSMENT AND ENVIRONMENTAL AUDIT

I hereby report that on November 14, 2000, I made an investigation of the premises commonly known as Yellow Freight 221 Homer St. Ext. Olean, N.Y. 14760 in the course of preparing the Site Assessment and Environmental Audit. I examined the property, improvements and facilities with respect to the following items, and report the existence of the following (if none, state "none"):

1. Hazardous substances, as defined under the federal and state environmental laws NONE OBSERVED

2. Petroleums, petroleum products and derivatives, and hydrocarbons NONE OBSERVED

3. Landfills, land disposal areas, open dumps or waste piles NONE OBSERVED

4. Construction debris, discarded drums or barrels, or discarded containers NONE OBSERVED

5. Denuded or stressed vegetation NONE OBSERVED

6. Discolored or stained soils, blackened soils or ash

NONE OBSERVED

7. Lagoons, ponds or surface impoundments NONE

8. Underground storage tanks NONE OBSERVED

9. Asbestos or urea formaldehyde NONE OBSERVED

10. Equipment containing polychlorinated biphenyls (PCB's)

NONE OBSERVED

Dated: November 27, 2000

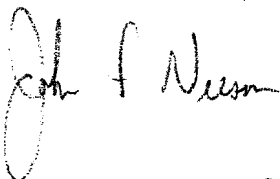

Registered Professional Engineer

John F. Neeson
NYS License # 058396-1

APPENDIX D
DATABASE REVIEW



EDR® Environmental
Data Resources Inc

The EDR Radius Map with GeoCheck®

**Office building and vacant land
229 Homes Street
Olean, NY 14760**

Inquiry Number: 2170049.2s

March 17, 2008

The Standard in Environmental Risk Information

440 Wheelers Farms Road
Milford, Connecticut 06461

Nationwide Customer Service

Telephone: 1-800-352-0050
Fax: 1-800-231-6802
Internet: www.edrnet.com

TABLE OF CONTENTS

<u>SECTION</u>	<u>PAGE</u>
Executive Summary	ES1
Overview Map	2
Detail Map	3
Map Findings Summary	4
Map Findings	6
Orphan Summary	74
Government Records Searched/Data Currency Tracking	GR-1
 <u>GEOCHECK ADDENDUM</u>	
Physical Setting Source Addendum	A-1
Physical Setting Source Summary	A-2
Physical Setting Source Map	A-8
Physical Setting Source Map Findings	A-9
Physical Setting Source Records Searched	A-66

Thank you for your business.
Please contact EDR at 1-800-352-0050
with any questions or comments.

Disclaimer - Copyright and Trademark Notice

This Report contains certain information obtained from a variety of public and other sources reasonably available to Environmental Data Resources, Inc. It cannot be concluded from this Report that coverage information for the target and surrounding properties does not exist from other sources. **NO WARRANTY EXPRESSED OR IMPLIED, IS MADE WHATSOEVER IN CONNECTION WITH THIS REPORT. ENVIRONMENTAL DATA RESOURCES, INC. SPECIFICALLY DISCLAIMS THE MAKING OF ANY SUCH WARRANTIES, INCLUDING WITHOUT LIMITATION, MERCHANTABILITY OR FITNESS FOR A PARTICULAR USE OR PURPOSE. ALL RISK IS ASSUMED BY THE USER. IN NO EVENT SHALL ENVIRONMENTAL DATA RESOURCES, INC. BE LIABLE TO ANYONE, WHETHER ARISING OUT OF ERRORS OR OMISSIONS, NEGLIGENCE, ACCIDENT OR ANY OTHER CAUSE, FOR ANY LOSS OF DAMAGE, INCLUDING, WITHOUT LIMITATION, SPECIAL, INCIDENTAL, CONSEQUENTIAL, OR EXEMPLARY DAMAGES. ANY LIABILITY ON THE PART OF ENVIRONMENTAL DATA RESOURCES, INC. IS STRICTLY LIMITED TO A REFUND OF THE AMOUNT PAID FOR THIS REPORT.** Purchaser accepts this Report "AS IS". Any analyses, estimates, ratings, environmental risk levels or risk codes provided in this Report are provided for illustrative purposes only, and are not intended to provide, nor should they be interpreted as providing any facts regarding, or prediction or forecast of, any environmental risk for any property. Only a Phase I Environmental Site Assessment performed by an environmental professional can provide information regarding the environmental risk for any property. Additionally, the information provided in this Report is not to be construed as legal advice.

Copyright 2008 by Environmental Data Resources, Inc. All rights reserved. Reproduction in any media or format, in whole or in part, of any report or map of Environmental Data Resources, Inc., or its affiliates, is prohibited without prior written permission.

EDR and its logos (including Sanborn and Sanborn Map) are trademarks of Environmental Data Resources, Inc. or its affiliates. All other trademarks used herein are the property of their respective owners.

EXECUTIVE SUMMARY

A search of available environmental records was conducted by Environmental Data Resources, Inc (EDR). The report was designed to assist parties seeking to meet the search requirements of EPA's Standards and Practices for All Appropriate Inquiries (40 CFR Part 312), the ASTM Standard Practice for Environmental Site Assessments (E 1527-05) or custom requirements developed for the evaluation of environmental risk associated with a parcel of real estate.

TARGET PROPERTY INFORMATION

ADDRESS

229 HOMES STREET
OLEAN, NY 14760

COORDINATES

Latitude (North): 42.100850 - 42° 6' 3.1"
Longitude (West): 78.440350 - 78° 26' 25.3"
Universal Transverse Mercator: Zone 17
UTM X (Meters): 711662.2
UTM Y (Meters): 4663931.0
Elevation: 1429 ft. above sea level

USGS TOPOGRAPHIC MAP ASSOCIATED WITH TARGET PROPERTY

Target Property Map: 42078-A4 OLEAN, NY
Most Recent Revision: 1980

TARGET PROPERTY SEARCH RESULTS

The target property was not listed in any of the databases searched by EDR.

DATABASES WITH NO MAPPED SITES

No mapped sites were found in EDR's search of available ("reasonably ascertainable ") government records either on the target property or within the search radius around the target property for the following databases:

FEDERAL RECORDS

NPL..... National Priority List
Proposed NPL..... Proposed National Priority List Sites
Delisted NPL..... National Priority List Deletions
NPL LIENS..... Federal Superfund Liens
CERCLIS..... Comprehensive Environmental Response, Compensation, and Liability Information System
LIENS 2..... CERCLA Lien Information
RCRA-TSDF..... RCRA - Transporters, Storage and Disposal
RCRA-LQG..... RCRA - Large Quantity Generators
RCRA-CESQG..... RCRA - Conditionally Exempt Small Quantity Generator
RCRA-NonGen..... RCRA - Non Generators

EXECUTIVE SUMMARY

US ENG CONTROLS	Engineering Controls Sites List
US INST CONTROL	Sites with Institutional Controls
ERNS	Emergency Response Notification System
HMIRS	Hazardous Materials Information Reporting System
DOT OPS	Incident and Accident Data
US CDL	Clandestine Drug Labs
US BROWNFIELDS	A Listing of Brownfields Sites
DOD	Department of Defense Sites
FUDS	Formerly Used Defense Sites
LUCIS	Land Use Control Information System
CONSENT	Superfund (CERCLA) Consent Decrees
ROD	Records Of Decision
UMTRA	Uranium Mill Tailings Sites
DEBRIS REGION 9	Torres Martinez Reservation Illegal Dump Site Locations
ODI	Open Dump Inventory
MINES	Mines Master Index File
TRIS	Toxic Chemical Release Inventory System
TSCA	Toxic Substances Control Act
FTTS	FIFRA/ TSCA Tracking System - FIFRA (Federal Insecticide, Fungicide, & Rodenticide Act)/TSCA (Toxic Substances Control Act)
HIST FTTS	FIFRA/TSCA Tracking System Administrative Case Listing
SSTS	Section 7 Tracking Systems
ICIS	Integrated Compliance Information System
PADS	PCB Activity Database System
MLTS	Material Licensing Tracking System
RADINFO	Radiation Information Database
FINDS	Facility Index System/Facility Registry System
RAATS	RCRA Administrative Action Tracking System

STATE AND LOCAL RECORDS

HSWDS	Hazardous Substance Waste Disposal Site Inventory
DEL SHWS	Delisted Registry Sites
SWTIRE	Registered Waste Tire Storage & Facility List
LTANKS	Spills Information Database
HIST LTANKS	Listing of Leaking Storage Tanks
UST	Petroleum Bulk Storage (PBS) Database
CBS UST	Chemical Bulk Storage Database
MOSF UST	Major Oil Storage Facilities Database
HIST UST	Historical Petroleum Bulk Storage Database
HIST AST	Historical Petroleum Bulk Storage Database
CBS AST	Chemical Bulk Storage Database
MOSF AST	Major Oil Storage Facilities Database
ENG CONTROLS	Registry of Engineering Controls
INST CONTROL	Registry of Institutional Controls
VCP	Voluntary Cleanup Agreements
DRYCLEANERS	Registered Drycleaners
BROWNFIELDS	Brownfields Site List
NPDES	State Pollutant Discharge Elimination System
AIRS	Air Emissions Data
RES DECL	Restrictive Declarations Listing
E DESIGNATION	E DESIGNATION SITE LISTING
MOSF	Major Oil Storage Facility Site Listing
CBS	Chemical Bulk Storage Site Listing

TRIBAL RECORDS

INDIAN RESERV	Indian Reservations
----------------------	---------------------

EXECUTIVE SUMMARY

INDIAN ODI..... Report on the Status of Open Dumps on Indian Lands
INDIAN LUST..... Leaking Underground Storage Tanks on Indian Land
INDIAN UST..... Underground Storage Tanks on Indian Land

EDR PROPRIETARY RECORDS

Manufactured Gas Plants... EDR Proprietary Manufactured Gas Plants

SURROUNDING SITES: SEARCH RESULTS

Surrounding sites were identified in the following databases.

Elevations have been determined from the USGS Digital Elevation Model and should be evaluated on a relative (not an absolute) basis. Relative elevation information between sites of close proximity should be field verified. Sites with an elevation equal to or higher than the target property have been differentiated below from sites with an elevation lower than the target property. Page numbers and map identification numbers refer to the EDR Radius Map report where detailed data on individual sites can be reviewed.

Sites listed in ***bold italics*** are in multiple databases.

Unmappable (orphan) sites are not considered in the foregoing analysis.

FEDERAL RECORDS

CERC-NFRAP: Archived sites are sites that have been removed and archived from the inventory of CERCLIS sites. Archived status indicates that, to the best of EPA's knowledge, assessment at a site has been completed and that EPA has determined no further steps will be taken to list this site on the National Priorities List (NPL), unless information indicates this decision was not appropriate or other considerations require a recommendation for listing at a later time. This decision does not necessarily mean that there is no hazard associated with a given site; it only means that, based upon available information, the location is not judged to be a potential NPL site.

A review of the CERC-NFRAP list, as provided by EDR, and dated 12/03/2007 has revealed that there is 1 CERC-NFRAP site within approximately 0.5 miles of the target property.

<u>Lower Elevation</u>	<u>Address</u>	<u>Dist / Dir</u>	<u>Map ID</u>	<u>Page</u>
<i>VAN DER HORST #2</i>	<i>900 WEST CONNELL ST.</i>	<i>1/4 - 1/2 SSW</i>	<i>8</i>	<i>63</i>

CORRACTS: CORRACTS is a list of handlers with RCRA Corrective Action Activity. This report shows which nationally-defined corrective action core events have occurred for every handler that has had corrective action activity.

A review of the CORRACTS list, as provided by EDR, and dated 12/12/2007 has revealed that there is 1 CORRACTS site within approximately 1 mile of the target property.

<u>Equal/Higher Elevation</u>	<u>Address</u>	<u>Dist / Dir</u>	<u>Map ID</u>	<u>Page</u>
<i>HENKEL CORPORATION</i>	<i>211 FRANKLIN STREET</i>	<i>1/4 - 1/2 S</i>	<i>7</i>	<i>31</i>

EXECUTIVE SUMMARY

RCRA-SQG: RCRAInfo is EPA's comprehensive information system, providing access to data supporting the Resource Conservation and Recovery Act (RCRA) of 1976 and the Hazardous and Solid Waste Amendments (HSWA) of 1984. The database includes selective information on sites which generate, transport, store, treat and/or dispose of hazardous waste as defined by the Resource Conservation and Recovery Act (RCRA). Small quantity generators (SQGs) generate between 100 kg and 1,000 kg of hazardous waste per month.

A review of the RCRA-SQG list, as provided by EDR, and dated 09/11/2007 has revealed that there is 1 RCRA-SQG site within approximately 0.25 miles of the target property.

<u>Equal/Higher Elevation</u>	<u>Address</u>	<u>Dist / Dir</u>	<u>Map ID</u>	<u>Page</u>
M J PAINTING CONTRACTOR CORP	291 HOMER ST	0 - 1/8 SW	6	24

STATE AND LOCAL RECORDS

SHWS: The State Hazardous Waste Sites records are the states' equivalent to CERCLIS. These sites may or may not already be listed on the federal CERCLIS list. Priority sites planned for cleanup using state funds (state equivalent of Superfund) are identified along with sites where cleanup will be paid for by potentially responsible parties. The data come from the Department of Environmental Conservation's Inactive Hazardous waste Disposal Sites in New York State.

A review of the SHWS list, as provided by EDR, and dated 12/06/2007 has revealed that there is 1 SHWS site within approximately 1 mile of the target property.

<u>Equal/Higher Elevation</u>	<u>Address</u>	<u>Dist / Dir</u>	<u>Map ID</u>	<u>Page</u>
VAN DER HORST CORPORATION	314 PENN AVENUE	1/2 - 1 SSE	9	71
Class Code: Site is properly closed - requires continued management.				

SWF/LF: The Solid Waste Facilities/Landfill Sites records typically contain an inventory of solid waste disposal facilities or landfills in a particular state. The data come from the list.

A review of the SWF/LF list, as provided by EDR, and dated 01/03/2008 has revealed that there is 1 SWF/LF site within approximately 0.5 miles of the target property.

<u>Equal/Higher Elevation</u>	<u>Address</u>	<u>Dist / Dir</u>	<u>Map ID</u>	<u>Page</u>
SOUTHERN TIER RECYCLING	225 HOMER STREET	0 - 1/8	A3	9

Registered Recycling Facility List from the Department of Environmental Conservation.

A review of the SWRCY list, as provided by EDR, and dated 01/03/2008 has revealed that there is 1 SWRCY site within approximately 0.5 miles of the target property.

<u>Equal/Higher Elevation</u>	<u>Address</u>	<u>Dist / Dir</u>	<u>Map ID</u>	<u>Page</u>
SOUTHERN TIER RECYCLING	225 HOMER STREET	0 - 1/8	A3	9

EXECUTIVE SUMMARY

AST: The Aboveground Storage Tank database contains registered ASTs. The data come from the Department of Environmental Conservation's Petroleum Bulk Storage (PBS) Database.

A review of the AST list, as provided by EDR, and dated 12/06/2007 has revealed that there are 2 AST sites within approximately 0.25 miles of the target property.

<u>Equal/Higher Elevation</u>	<u>Address</u>	<u>Dist / Dir</u>	<u>Map ID</u>	<u>Page</u>
SOUTHERN TIER RECYCLING	225 HOMER STREET	0 - 1/8	A3	9
SDS DISPOSAL	220 HOMER STREET	0 - 1/8	A4	20

MANIFEST: Manifest is a document that lists and tracks hazardous waste from the generator through transporters to a TSD facility.

A review of the MANIFEST list, as provided by EDR, and dated 11/26/2007 has revealed that there is 1 MANIFEST site within approximately 0.25 miles of the target property.

<u>Equal/Higher Elevation</u>	<u>Address</u>	<u>Dist / Dir</u>	<u>Map ID</u>	<u>Page</u>
M J PAINTING CONTRACTOR CORP	291 HOMER ST	0 - 1/8 SW	6	24

NY Spills: Data collected on spills reported to NYSDEC. is required by one or more of the following: Article 12 of the Navigation Law, 6 NYCRR Section 613.8 (from PBS regs), or 6 NYCRR Section 595.2 (from CBS regs). It includes spills active as of April 1, 1986, as well as spills occurring since this date.

A review of the NY Spills list, as provided by EDR, and dated 12/06/2007 has revealed that there are 4 NY Spills sites within approximately 0.125 miles of the target property.

<u>Equal/Higher Elevation</u>	<u>Address</u>	<u>Dist / Dir</u>	<u>Map ID</u>	<u>Page</u>
SDS AUTOMOTIVE	225 HOMER STREET	0 - 1/8	A1	6
Date Closed: 09/18/00				
SDS OF OLEAN	225 HOMER STREET	0 - 1/8	A2	8
Date Closed: 05/11/07				
SOUTHERN TIER RECYCLING	225 HOMER STREET	0 - 1/8	A3	9
Date Closed: 04/05/96				
SOUTHERN TIER MOVING & ST	200 HOMER STREET	0 - 1/8	A5	21
Date Closed: 08/11/92				

NY Hist Spills: This database contains records of chemical and petroleum spill incidents. Under State law, petroleum and hazardous chemical spills that can impact the waters of the state must be reported by the spiller (and, in some cases, by anyone who has knowledge of the spills). In 2002, the Department of Environmental Conservation stopped providing updates to its original Spills Information Database. This database includes fields that are no longer available from the NYDEC as of January 1, 2002. Current information may be found in the NY SPILLS database.

A review of the NY Hist Spills list, as provided by EDR, and dated 01/01/2002 has revealed that there are 3 NY Hist Spills sites within approximately 0.125 miles of the target property.

<u>Equal/Higher Elevation</u>	<u>Address</u>	<u>Dist / Dir</u>	<u>Map ID</u>	<u>Page</u>
SDS AUTOMOTIVE	225 HOMER STREET	0 - 1/8	A1	6
SOUTHERN TIER RECYCLING	225 HOMER STREET	0 - 1/8	A3	9
SOUTHERN TIER MOVING & ST	200 HOMER STREET	0 - 1/8	A5	21

EXECUTIVE SUMMARY

Due to poor or inadequate address information, the following sites were not mapped:

<u>Site Name</u>	<u>Database(s)</u>
NYS DOT BIN 1011640 D254862	FINDS, MANIFEST, RCRA-NonGen
MEYER BARNARD CHEV GEO INC	FINDS, MANIFEST, RCRA-NonGen
NYS DOT	FINDS, MANIFEST, RCRA-NonGen
NYS DOT BIN 1092061&2	FINDS, MANIFEST, RCRA-NonGen
NYS DOT BIN 1092040	FINDS, MANIFEST, RCRA-NonGen
C G S T - HEBRON MEASURING STATION	MANIFEST, RCRA-NonGen
NYS DOT	FINDS, MANIFEST, RCRA-NonGen
NYS DOT D256580 BIN 1092071	FINDS, MANIFEST, RCRA-NonGen
NYS DOT D256580 BIN 1092072	FINDS, MANIFEST, RCRA-NonGen
NYS DOT D256580 BIN 1092081	FINDS, MANIFEST, RCRA-NonGen
NYS DOT D256580 BIN 1092082	FINDS, MANIFEST, RCRA-NonGen
SUPREME AUTO PARTS & SERVICE; INC.	SWF/LF
PETERSON ROOFING COMPANY	LTANKS, HIST LTANKS
BOB'S CITGO	LTANKS, HIST LTANKS
TEAM CHEVROLET JEEP EAGLE	LTANKS, HIST LTANKS
LEAKING TRUCK ON ROUTE 16	LTANKS, HIST LTANKS
TEAM CHEVROLET	UST
TEAM CHEVROLET-JEEP EAGLE	AST, HIST AST, HIST UST
CGTC - EMPIRE STATION	FINDS, RCRA-CESQG
OLEAN FLOOD CONTROL SHOP	NY Spills, NY Hist Spills
A & P CONSTRUCTION TRUCK	NY Spills, NY Hist Spills
NYS DOT PROJECT/KINLEY OIL	NY Spills, NY Hist Spills
COLUMBIA GAS TRANSMISSION	NY Spills, NY Hist Spills
NYS DOT ROAD CONSTRUCTION	NY Spills, NY Hist Spills
WINCHESTER MOBIL COURT	NY Spills, NY Hist Spills
OIL IN CREEK	NY Spills, NY Hist Spills
CATTARAUGUS COUNTY DEV.	NY Spills, NY Hist Spills
OIL IN POND IN FORNESS PK	NY Spills, NY Hist Spills
ANTIFREEZE SPILL	NY Spills
HASTING ROAD BRIDGE	NY Spills, NY Hist Spills
CATTARAUGUS COUNTY IDA	NY Spills, NY Hist Spills
POLE #119	NY Spills
NIAGARA MOHAWK POLE	NY Spills, NY Hist Spills
GREAT WALL CHINESE REST.	NY Spills, NY Hist Spills
ON THE ROADWAY	NY Spills
AT&T OLEAN	HIST UST

OVERVIEW MAP - 2170049.2s



Target Property

Sites at elevations higher than or equal to the target property

Sites at elevations lower than the target property

Manufactured Gas Plants

National Priority List Sites

Dept. Defense Sites

Indian Reservations BIA

Oil & Gas pipelines

100-year flood zone

500-year flood zone

National Wetland Inventory

State Wetlands







This report includes Interactive Map Layers to display and/or hide map information. The legend includes only those icons for the default map view.

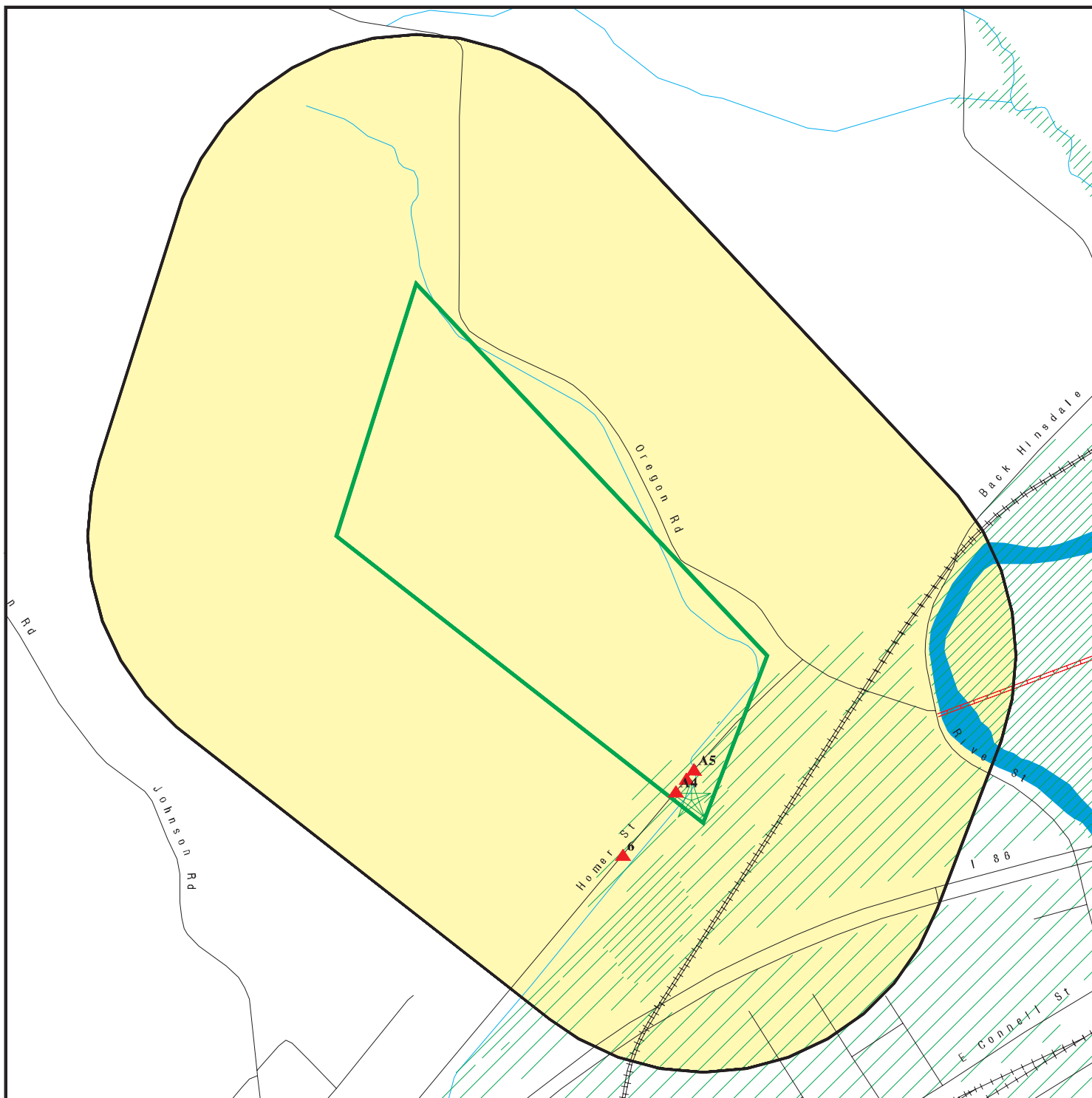



SITE NAME: Office building and vacant land
 ADDRESS: 229 Homes Street
 Olean NY 14760
 LAT/LONG: 42.1009 / 78.4403

CLIENT: GZA GeoEnvironmental, Inc.
 CONTACT: Jen Davide
 INQUIRY #: 2170049.2s
 DATE: March 17, 2008 5:01 pm

DETAIL MAP - 2170049.2s



-  Target Property
-  Sites at elevations higher than or equal to the target property
-  Sites at elevations lower than the target property
-  Manufactured Gas Plants
-  Sensitive Receptors
-  National Priority List Sites
-  Dept. Defense Sites

-  Indian Reservations BIA
-  Oil & Gas pipelines
-  100-year flood zone
-  500-year flood zone

This report includes Interactive Map Layers to display and/or hide map information. The legend includes only those icons for the default map view.

SITE NAME: Office building and vacant land
 ADDRESS: 229 Homes Street
 Olean NY 14760
 LAT/LONG: 42.1009 / 78.4403

CLIENT: GZA GeoEnvironmental, Inc.
 CONTACT: Jen Davide
 INQUIRY #: 2170049.2s
 DATE: March 17, 2008 5:01 pm

MAP FINDINGS SUMMARY

Database	Target Property	Search Distance (Miles)	< 1/8	1/8 - 1/4	1/4 - 1/2	1/2 - 1	> 1	Total Plotted
<u>FEDERAL RECORDS</u>								
NPL		1.000	0	0	0	0	NR	0
Proposed NPL		1.000	0	0	0	0	NR	0
Delisted NPL		1.000	0	0	0	0	NR	0
NPL LIENS	TP		NR	NR	NR	NR	NR	0
CERCLIS		0.500	0	0	0	NR	NR	0
CERC-NFRAP		0.500	0	0	1	NR	NR	1
LIENS 2	TP		NR	NR	NR	NR	NR	0
CORRACTS		1.000	0	0	1	0	NR	1
RCRA-TSDF		0.500	0	0	0	NR	NR	0
RCRA-LQG		0.250	0	0	NR	NR	NR	0
RCRA-SQG		0.250	1	0	NR	NR	NR	1
RCRA-CESQG		0.250	0	0	NR	NR	NR	0
RCRA-NonGen	TP		NR	NR	NR	NR	NR	0
US ENG CONTROLS		0.500	0	0	0	NR	NR	0
US INST CONTROL		0.500	0	0	0	NR	NR	0
ERNS	TP		NR	NR	NR	NR	NR	0
HMIRS	TP		NR	NR	NR	NR	NR	0
DOT OPS	TP		NR	NR	NR	NR	NR	0
US CDL	TP		NR	NR	NR	NR	NR	0
US BROWNFIELDS		0.500	0	0	0	NR	NR	0
DOD		1.000	0	0	0	0	NR	0
FUDS		1.000	0	0	0	0	NR	0
LUCIS		0.500	0	0	0	NR	NR	0
CONSENT		1.000	0	0	0	0	NR	0
ROD		1.000	0	0	0	0	NR	0
UMTRA		0.500	0	0	0	NR	NR	0
DEBRIS REGION 9		0.500	0	0	0	NR	NR	0
ODI		0.500	0	0	0	NR	NR	0
MINES		0.250	0	0	NR	NR	NR	0
TRIS	TP		NR	NR	NR	NR	NR	0
TSCA	TP		NR	NR	NR	NR	NR	0
FTTS	TP		NR	NR	NR	NR	NR	0
HIST FTTS	TP		NR	NR	NR	NR	NR	0
SSTS	TP		NR	NR	NR	NR	NR	0
ICIS	TP		NR	NR	NR	NR	NR	0
PADS	TP		NR	NR	NR	NR	NR	0
MLTS	TP		NR	NR	NR	NR	NR	0
RADINFO	TP		NR	NR	NR	NR	NR	0
FINDS	TP		NR	NR	NR	NR	NR	0
RAATS	TP		NR	NR	NR	NR	NR	0
<u>STATE AND LOCAL RECORDS</u>								
HSWDS		0.500	0	0	0	NR	NR	0
SHWS		1.000	0	0	0	1	NR	1
DEL SHWS		1.000	0	0	0	0	NR	0
SWF/LF		0.500	1	0	0	NR	NR	1
SWRCY		0.500	1	0	0	NR	NR	1

MAP FINDINGS SUMMARY

Database	Target Property	Search Distance (Miles)	< 1/8	1/8 - 1/4	1/4 - 1/2	1/2 - 1	> 1	Total Plotted
SWTIRE		0.500	0	0	0	NR	NR	0
LTANKS		0.500	0	0	0	NR	NR	0
HIST LTANKS		0.500	0	0	0	NR	NR	0
UST		0.250	0	0	NR	NR	NR	0
CBS UST		0.250	0	0	NR	NR	NR	0
MOSF UST		0.500	0	0	0	NR	NR	0
HIST UST		0.250	0	0	NR	NR	NR	0
AST		0.250	2	0	NR	NR	NR	2
HIST AST		TP	NR	NR	NR	NR	NR	0
CBS AST		0.250	0	0	NR	NR	NR	0
MOSF AST		0.500	0	0	0	NR	NR	0
MANIFEST		0.250	1	0	NR	NR	NR	1
NY Spills		0.125	4	NR	NR	NR	NR	4
NY Hist Spills		0.125	3	NR	NR	NR	NR	3
ENG CONTROLS		0.500	0	0	0	NR	NR	0
INST CONTROL		0.500	0	0	0	NR	NR	0
VCP		0.500	0	0	0	NR	NR	0
DRYCLEANERS		0.250	0	0	NR	NR	NR	0
BROWNFIELDS		0.500	0	0	0	NR	NR	0
NPDES		TP	NR	NR	NR	NR	NR	0
AIRS		TP	NR	NR	NR	NR	NR	0
RES DECL		0.180	0	0	NR	NR	NR	0
E DESIGNATION		TP	NR	NR	NR	NR	NR	0
MOSF		0.500	0	0	0	NR	NR	0
CBS		0.250	0	0	NR	NR	NR	0
<u>TRIBAL RECORDS</u>								
INDIAN RESERV		1.000	0	0	0	0	NR	0
INDIAN ODI		0.500	0	0	0	NR	NR	0
INDIAN LUST		0.500	0	0	0	NR	NR	0
INDIAN UST		0.250	0	0	NR	NR	NR	0
<u>EDR PROPRIETARY RECORDS</u>								
Manufactured Gas Plants		1.000	0	0	0	0	NR	0

NOTES:

TP = Target Property

NR = Not Requested at this Search Distance

Sites may be listed in more than one database

Map ID
 Direction
 Distance
 Elevation

MAP FINDINGS

Site

Database(s)

EDR ID Number
 EPA ID Number

A1
 < 1/8
 1 ft.

**SDS AUTOMOTIVE
 225 HOMER STREET
 OLEAN, NY**

**NY Spills S104789604
 NY Hist Spills N/A**

Site 1 of 5 in cluster A

**Relative:
 Higher**

NY Spills:

**Actual:
 1429 ft.**

Site ID: 150111
 Facility Addr2: Not reported
 Facility ID: 0075367
 Spill Number: 0075367
 Facility Type: ER
 SWIS: 0566
 Region of Spill: 9
 Investigator: MXFRANKS
 Referred To: Not reported
 Spill Date: 09/01/00
 Reported to Dept: 09/08/00
 CID: 31
 Spill Cause: Housekeeping
 Water Affected: Not reported
 Spill Source: Commercial/Industrial
 Spill Notifier: Citizen
 Cleanup Ceased: 09/18/00
 Cleanup Meets Std: True
 Last Inspection: 09/15/00
 Recommended Penalty: Penalty Not Recommended
 UST Trust: False
 Spill Class: No spill occurred. No DEC Response. No corrective action required.
 Spill Closed Dt: 09/18/00
 Remediation Phase: 0
 Date Entered In Computer: 09/14/00
 Spill Record Last Update: 09/21/00
 Spiller Name: Not reported
 Spiller Company: NONE
 Spiller Address: Not reported
 Spiller City,St,Zip: ZZ -
 Spiller Company: 001
 Spiller Phone: Not reported
 Contact Name: PAUL WITTHERR
 Contact Phone: (716) 372-6905
 DEC Region: 9
 Program Number: 0075367
 DER Facility ID: 127658
 Site ID: 150111
 Operable Unit ID: 836732
 Operable Unit: 01
 Material ID: 538933
 Material Code: 0005A
 Material Name: AUTO WASTE FLUIDS
 Case No.: Not reported
 Material FA: Petroleum
 Quantity: 0.00
 Units: Gallons
 Recovered: 0.00
 Resource Affected: Soil
 Oxygenate: False

DEC Memo: Start CallerRemark - 0075367 COMPLAINANT CLAIMS THERE ARE AUTO WASTE FLUIDS ALL OVER FLOOR OF SHOP. END CallerRemark - 0075367

Map ID
Direction
Distance
Elevation

MAP FINDINGS

Site

Database(s)

EDR ID Number
EPA ID Number

SDS AUTOMOTIVE (Continued)

S104789604

Remarks: Start DECRemark - 0075367 Prior to Sept, 2004 data translation this spill Lead
DEC Field was "MF" 09/15/00: MF SITE INSPECTION, MET LEO KAYES, MANAGER AFTER A
COMPLAINT OF ENGINE FLUID SPILLAGE ON SHOP FLOOR. FLOOR IS CLEAN, NOTED DRAIN
THAT DISCHARGES TO THE SURFACE. NO SIGNS OF SPILLAGE AT DISCHARGE POINT. SDS IS
A GARBAGE HAULING COMPANY THAT OWNS HIGHLAND LANDFILL IN ANGELICA. ALL SPEEDY
DRY GENERATED AT SITE IS TAKEN TO LANDFILL. NO FURTHER ACTION NECESSARY. END
DECRemark - 0075367

NY Hist Spills:

Region of Spill: 9
Spill Number: 0075367
Investigator: MF
Caller Name: Not reported
Caller Agency: Not reported
Caller Phone: Not reported
Notifier Name: Not reported
Notifier Agency: Not reported
Notifier Phone: Not reported
Spill Date/Time: 09/01/2000 12:00
Reported to Dept Date/Time: 09/08/00 11:30
SWIS: 04
Spiller Name: NONE
Spiller Contact: Not reported
Spiller Phone: () -
Spiller Contact: PAUL WITTHER
Spiller Phone: (716) 372-6905
Spiller Address: Not reported
Spiller City,St,Zip: -
Spill Cause: Housekeeping
Reported to Dept: On Land
Water Affected: Not reported
Spill Source: 01
Spill Notifier: Citizen
PBS Number: Not reported
Cleanup Ceased: 09/18/00
Cleanup Meets Std: True
Last Inspection: 09/15/00
Recommended Penalty: Penalty Not Recommended
Spiller Cleanup Dt: / /
Enforcement Date: / /
Invstgn Complete: / /
UST Involvement: False
Spill Class: No spill occurred. No DEC Response. No corrective action required.
Spill Closed Dt: 09/18/00
Corrective Action Plan Submitted: / /
Date Region Sent Summary to Central Office: / /
Date Spill Entered In Computer Data File: 09/14/00
Date Spill Entered In Computer Data File: 13:24
Update Date: 09/21/00
Is Updated: False
PBS Number: Not reported
Tank Number: Not reported
Tank Size: Not reported
Test Method: Not reported
Leak Rate Failed Tank: Not reported
Gross Leak Rate: Not reported
Material Class Type: Petroleum

Map ID
Direction
Distance
Elevation

MAP FINDINGS

Site

Database(s)

EDR ID Number
EPA ID Number

SDS AUTOMOTIVE (Continued)

S104789604

Quantity Spilled: 0
Unkonwn Quantity Spilled: False
Units: Gallons
Quantity Recovered: 0
Unkonwn Quantity Recovered: False
Material: AUTO WASTE FLUIDS
Class Type: AUTO WASTE FLUIDS
Times Material Entry In File: 82
CAS Number: Not reported
Last Date: 19940928
DEC Remarks: 09/15/00: MF SITE INSPECTION, MET LEO KAYES, MANAGER AFTER A COMPLAINT OF ENGINE FLUID SPILLAGE ON SHOP FLOOR. FLOOR IS CLEAN, NOTED DRAIN THAT DISCHARGES TO THE SURFACE. NO SIGNS OF SPILLAGE AT DISCHARGE POINT. SDS IS A GARBAGE HAULING COMPANY THATOWNS HIGHLAND LANDFILL IN ANGELICA. ALL SPEEDY DRY GENERATED AT SITE IS TAKEN TO LANDFILL. NO FURTHER ACTION NECESSARY.
Remark: COMPLAINANT CLAIMS THERE ARE AUTO WASTE FLUIDS ALL OVER FLOOR OF SHOP.

A2
< 1/8
1 ft.

SDS OF OLEAN
225 HOMER STREET
OLEAN, NY

NY Spills S108637026
N/A

Site 2 of 5 in cluster A

Relative:
Higher

NY Spills:
Site ID: 381240
Facility Addr2: Not reported
Facility ID: 0701678
Spill Number: 0701678
Facility Type: ER
SWIS: 0512
Region of Spill: 9
Investigator: jfoto
Referred To: Not reported
Spill Date: 05/10/07
Reported to Dept: 05/10/07
CID: 31
Spill Cause: Other
Water Affected: Not reported
Spill Source: Commercial/Industrial
Spill Notifier: Other
Cleanup Ceased: / /
Cleanup Meets Std: True
Last Inspection: 05/10/07
Recommended Penalty: Penalty Not Recommended
UST Trust: False
Spill Class: Possible release with minimal potential for fire or hazard or Known release with no damage. No DEC Response. No corrective action required.
Spill Closed Dt: 05/11/07
Remediation Phase: 0
Date Entered In Computer: 05/10/07
Spill Record Last Update: 05/15/07
Spiller Name: TAMMY
Spiller Company: SDS OF OLEAN
Spiller Address: 225 HOMER STREET
Spiller City,St,Zip: OLEAN, NY
Spiller Company: 001
Spiller Phone: (607) 437-0666

Actual:
1429 ft.

Map ID
 Direction
 Distance
 Elevation

MAP FINDINGS

Site

Database(s)

EDR ID Number
 EPA ID Number

SDS OF OLEAN (Continued)

S108637026

Contact Name: TAMMY
 Contact Phone: (607) 437-0666
 DEC Region: 9
 Program Number: 0701678
 DER Facility ID: 330632
 Site ID: 381240
 Operable Unit ID: 1138708
 Operable Unit: 01
 Material ID: 2128702
 Material Code: 0066A
 Material Name: UNKNOWN PETROLEUM
 Case No.: Not reported
 Material FA: Petroleum
 Quantity: 0.00
 Units: Gallons
 Recovered: 0.00
 Resource Affected: Soil
 Oxygenate: False
 DEC Memo: Start CallerRemark - 0701678 NOTICED A BLACK SUBSTANCE COMING UP FROM THE GROUND END CallerRemark - 0701678
 Remarks: Start DECRRemark - 0701678 05/10/07 JFO ON SITE MET WITH GEN MANAGER OF SDS OF OLEAN SEAN DIXON. THE BLACK MATERIAL HAS NO PETROLEUM ODOR. THERE IS NO SHEEN ON THE STANDING WATER. NO FURTHER ACTION REQUIRED. CLOSEDTHERE IS NO PAPER FILE FOR THIS SPILL END DECRRemark - 0701678

A3

**SOUTHERN TIER RECYCLING
 225 HOMER STREET
 OLEAN, NY**

< 1/8
 1 ft.

Site 3 of 5 in cluster A

**SWF/LF S102245243
 AST N/A
 SWRCY
 NY Spills
 HIST AST
 NY Hist Spills**

**Relative:
 Higher**

SWF/LF:
 Flag: ACTIVE
 Secondary Addr: Not reported
 Region Code: 9
 Phone Number: 7163726905
 Owner Name: Casella Waste Management of NY; Inc.
 Owner Type: Private
 Owner Address: 25 Greens Hill Lane PO Box 866
 Owner Addr2: Not reported
 Owner City,St,Zip: Rutland, VT 5702
 Owner Email: Not reported
 Owner Phone: 7167750325
 Contact Name: Paul Whittaker
 Contact Address: 225 Homer Street
 Contact Addr2: Not reported
 Contact City,St,Zip: Olean, NY 14760
 Contact Email: Not reported
 Contact Phone: 7163726905
 Activity Desc: Transfer station - regulated
 Activity Number: 05T11
 Active: Yes
 East Coordinate: 215649
 North Coordinate: 4666803
 Accuracy Code: 4.2 - Utilization of GIS and existing spatial data
 Regulatory Status: Permit
 Waste Type: MSW (Residential/Institutional & Commercial)

**Actual:
 1429 ft.**

Map ID
Direction
Distance
Elevation

MAP FINDINGS

Site

Database(s)

EDR ID Number
EPA ID Number

SOUTHERN TIER RECYCLING (Continued)

S102245243

Authorization #: 9-0466-00018/00001
Authorization Date: 4/13/2006
Expiration Date: 2/29/2016

Flag: INACTIVE
Secondary Addr: Not reported
Region Code: 9
Phone Number: 7163726905
Owner Name: Casella Waste Management of NY; Inc.
Owner Type: Private
Owner Address: 25 Greens Hill Lane PO Box 866
Owner Addr2: Not reported
Owner City,St,Zip: Rutland, VT 5702
Owner Email: Not reported
Owner Phone: 7167750325
Contact Name: Paul Whittaker
Contact Address: 225 Homer Street
Contact Addr2: Not reported
Contact City,St,Zip: Olean, NY 14760
Contact Email: Not reported
Contact Phone: 7163726905
Activity Desc: Transfer station - registered
Activity Number: 05R11
Active: No
East Coordinate: Not reported
North Coordinate: Not reported
Accuracy Code: Not reported
Regulatory Status: None
Waste Type: Not reported
Authorization #: 05R11
Authorization Date: 4/13/1994
Expiration Date: 10/17/1997

Flag: INACTIVE
Secondary Addr: Not reported
Region Code: 9
Phone Number: 7163726905
Owner Name: Casella Waste Management of NY; Inc.
Owner Type: Private
Owner Address: 25 Greens Hill Lane PO Box 866
Owner Addr2: Not reported
Owner City,St,Zip: Rutland, VT 5702
Owner Email: Not reported
Owner Phone: 7167750325
Contact Name: Paul Whittaker
Contact Address: 225 Homer Street
Contact Addr2: Not reported
Contact City,St,Zip: Olean, NY 14760
Contact Email: Not reported
Contact Phone: 7163726905
Activity Desc: C&D processing - registered
Activity Number: 05W02
Active: No
East Coordinate: Not reported
North Coordinate: Not reported
Accuracy Code: Not reported
Regulatory Status: None

Map ID
Direction
Distance
Elevation

MAP FINDINGS

Site

Database(s)

EDR ID Number
EPA ID Number

SOUTHERN TIER RECYCLING (Continued)

S102245243

Waste Type: Not reported
Authorization #: 05W02
Authorization Date: 5/18/1994
Expiration Date: 10/27/1997

AST:

AST:

Region: STATE
Facility Id: 9-600530
UTM X: 215495.10029
UTM Y: 4666715.28999
Expiration Date: 07/06/11
Renewal Date: / /
Total Capacity: 12800
Facility Type: Not reported
Site Type Name: Trucking/Transportation/Fleet Operation
Site Type Status: Active
Mailing Company: CASELLA WASTE SERVICES
Mailing Title: Not reported
Mailing Contact: PAM HELMING - REGIONAL COMPLIANCE SPECIALIST
Mailing Address: 1879 ROUTES 5&20
Mailing Address 2: Not reported
Mailing City: STANLEY
Mailing State: NY
Mailing Zip Code: 14561
Mailing Phone No: (585) 526-4420
Mailing Email: Not reported
Owner Title: REGIONAL COMPLIANCE SPECIALIST
Owner Name: PAMELA A. HELMING
Owner Address: 25 GREENS HILL LANE, P.O. BOX 866
Owner Address 2: Not reported
Owner State: VT
Owner Zip Code: 05702
Owner Phone: (802) 775-0325
Owner Company: CASELLA WASTE MANAGEMENT OF N.Y., INC.
Emergency Contact: SEAN DIXON
Emergency Phone: (716) 560-9924
Operator: SEAN DIXON
Operator Phone: (716) 372-6905
Owner City: RUTLAND
Owner Sub Type: Corporate or Commercial
Program Type: PBS

Tank Number: 001
Tank Location Name: Aboveground on crib, rack, or cradle
Tank Status: Closed - Removed
Tank Model: Not reported
Pipe Model: Not reported
Active Status: Inactive
Install Date: 06/01/01
Capacity Gallons: 10000
Material Name: Diesel
Percentage: 100.00
Tank Type Name: Steel/Carbon Steel/Iron
Tank Internal Protection: None
Tank Internal Protection 1: Painted/Asphalt Coating

Map ID
Direction
Distance
Elevation

MAP FINDINGS

Site

Database(s)

EDR ID Number
EPA ID Number

SOUTHERN TIER RECYCLING (Continued)

S102245243

Tank Internal Protection 2: Not reported
Pipe Location Name: Aboveground
Pipe Type Name: No Piping
Pipe External Protection 1: None
Pipe External Protection 2: Not reported
Tank Secondary Containment 1: Diking (Aboveground)
Tank Secondary Containment 2: Not reported
Pipe Secondary Containment: Not reported
Tank Leak Detection 1: Other
Tank Leak Detection 2: Not reported
Pipe Leak Detection 1: Not reported
Pipe Leak Detection 2: Not reported
Type Of Overfill Prevention 1: Product Level Gauge (A/G)
Type Of Overfill Prevention 2: Not reported
Dispenser Method: Suction
Spill Prevention: Not reported
Tightness Test Method: Testing Not Required
Date Tested: / /
Next Test Date: / /
Date Tank Closed: 12/23/04

Tank Number: 002
Tank Location Name: Aboveground on crib, rack, or cradle
Tank Status: In Service
Tank Model: Not reported
Pipe Model: Not reported
Active Status: Active
Install Date: 06/01/01
Capacity Gallons: 12000
Material Name: Diesel
Percentage: 100.00
Tank Type Name: Steel/Carbon Steel/Iron
Tank Internal Protection: None
Tank Internal Protection 1: Painted/Asphalt Coating
Tank Internal Protection 2: Not reported
Pipe Location Name: Aboveground
Pipe Type Name: Galvanized Steel
Pipe External Protection 1: None
Pipe External Protection 2: Not reported
Tank Secondary Containment 1: None
Tank Secondary Containment 2: Not reported
Pipe Secondary Containment: Not reported
Tank Leak Detection 1: Other
Tank Leak Detection 2: Not reported
Pipe Leak Detection 1: Not reported
Pipe Leak Detection 2: Not reported
Type Of Overfill Prevention 1: Product Level Gauge (A/G)
Type Of Overfill Prevention 2: Not reported
Dispenser Method: Suction
Spill Prevention: Not reported
Tightness Test Method: Testing Not Required
Date Tested: / /
Next Test Date: / /
Date Tank Closed: / /

Map ID
Direction
Distance
Elevation

MAP FINDINGS

Site

Database(s)

EDR ID Number
EPA ID Number

SOUTHERN TIER RECYCLING (Continued)

S102245243

Tank Number: 003
Tank Location Name: Aboveground on crib, rack, or cradle
Tank Status: In Service
Tank Model: Not reported
Pipe Model: Not reported
Active Status: Active
Install Date: 06/01/01
Capacity Gallons: 300
Material Name: #2 Fuel Oil
Percentage: 100.00
Tank Type Name: Steel/Carbon Steel/Iron
Tank Internal Protection: None
Tank Internal Protection 1: Painted/Asphalt Coating
Tank Internal Protection 2: Not reported
Pipe Location Name: Aboveground
Pipe Type Name: Steel/Carbon Steel/Iron
Pipe External Protection 1: None
Pipe External Protection 2: Not reported
Tank Secondary Containment 1: Double-Walled (Underground)
Tank Secondary Containment 2: Not reported
Pipe Secondary Containment: Not reported
Tank Leak Detection 1: Other
Tank Leak Detection 2: Not reported
Pipe Leak Detection 1: Exempt Suction Piping
Pipe Leak Detection 2: Not reported
Type Of Overfill Prevention 1: Product Level Gauge (A/G)
Type Of Overfill Prevention 2: Not reported
Dispenser Method: Suction
Spill Prevention: Not reported
Tightness Test Method: Testing Not Required
Date Tested: / /
Next Test Date: / /
Date Tank Closed: / /

Tank Number: 004
Tank Location Name: Aboveground on crib, rack, or cradle
Tank Status: In Service
Tank Model: Not reported
Pipe Model: Not reported
Active Status: Active
Install Date: 06/01/01
Capacity Gallons: 300
Material Name: #2 Fuel Oil
Percentage: 100.00
Tank Type Name: Steel/Carbon Steel/Iron
Tank Internal Protection: None
Tank Internal Protection 1: Painted/Asphalt Coating
Tank Internal Protection 2: Not reported
Pipe Location Name: Aboveground
Pipe Type Name: Steel/Carbon Steel/Iron
Pipe External Protection 1: None
Pipe External Protection 2: Not reported
Tank Secondary Containment 1: Double-Walled (Underground)
Tank Secondary Containment 2: Not reported
Pipe Secondary Containment: Not reported
Tank Leak Detection 1: Other

Map ID
Direction
Distance
Elevation

MAP FINDINGS

Site

Database(s)

EDR ID Number
EPA ID Number

SOUTHERN TIER RECYCLING (Continued)

S102245243

Tank Leak Detection 2: Not reported
Pipe Leak Detection 1: Exempt Suction Piping
Pipe Leak Detection 2: Not reported
Type Of Overfill Prevention 1: Product Level Gauge (A/G)
Type Of Overfill Prevention 2: Not reported
Dispenser Method: Suction
Spill Prevention: Not reported
Tightness Test Method: Testing Not Required
Date Tested: / /
Next Test Date: / /
Date Tank Closed: / /

Tank Number: 005
Tank Location Name: Aboveground on crib, rack, or cradle
Tank Status: In Service
Tank Model: Not reported
Pipe Model: Not reported
Active Status: Active
Install Date: 06/01/00
Capacity Gallons: 200
Material Name: Waste Oil/Used Oil
Percentage: 100.00
Tank Type Name: Steel/Carbon Steel/Iron
Tank Internal Protection: None
Tank Internal Protection 1: Painted/Asphalt Coating
Tank Internal Protection 2: Not reported
Pipe Location Name: No Piping
Pipe Type Name: No Piping
Pipe External Protection 1: None
Pipe External Protection 2: Not reported
Tank Secondary Containment 1: Diking (Aboveground)
Tank Secondary Containment 2: Not reported
Pipe Secondary Containment: None
Tank Leak Detection 1: None
Tank Leak Detection 2: Not reported
Pipe Leak Detection 1: None
Pipe Leak Detection 2: Not reported
Type Of Overfill Prevention 1: None
Type Of Overfill Prevention 2: Not reported
Dispenser Method: Suction
Spill Prevention: Catch Basin
Tightness Test Method: Testing Not Required
Date Tested: / /
Next Test Date: / /
Date Tank Closed: / /

SWRCY:

Region: 9
Facility Address 2: Not reported
Phone Number: 7163726905
Owner Type: Private
Owner Name: Casella Waste Management of NY; Inc.
Owner Address: 25 Greens Hill Lane PO Box 866
Owner Address 2: Not reported
Owner City,St,Zip: Rutland, VT 5702
Owner Email: Not reported

Map ID
Direction
Distance
Elevation

MAP FINDINGS

Site

Database(s)

EDR ID Number
EPA ID Number

SOUTHERN TIER RECYCLING (Continued)

S102245243

Owner Phone: 7167750325
Contact Name: Paul Whittaker
Contact Address: 225 Homer Street
Contact Address 2: Not reported
Contact City,St,Zip: Olean, NY 14760
Contact Email: Not reported
Contact Phone: 7163726905
Activity Desc: Source separated solid waste recyclables
Activity Number: 05M04
Active: Yes
East Coordinate: 215649
North Coordinate: 4666803
Accuracy Code: Not reported
Regulatory Status: Registration
Permit #: 05M04
Auth. Date: 12/6/1993
Expiration Date: Not reported
Waste Types: Source Separated Recyclables (Metal/Glass/Paper/Plastic)

NY Spills:

Site ID: 150112
Facility Addr2: Not reported
Facility ID: 9516439
Spill Number: 9516439
Facility Type: ER
SWIS: 0566
Region of Spill: 9
Investigator: MXFRANKS
Referred To: Not reported
Spill Date: 03/01/96
Reported to Dept: 03/21/96
CID: 31
Spill Cause: Deliberate
Water Affected: Not reported
Spill Source: Commercial/Industrial
Spill Notifier: Federal Government
Cleanup Ceased: 04/05/96
Cleanup Meets Std: True
Last Inspection: 03/21/96
Recommended Penalty: Penalty Not Recommended
UST Trust: False
Spill Class: No spill occured. No DEC Response. No corrective action required.
Spill Closed Dt: 04/05/96
Remediation Phase: 0
Date Entered In Computer: 03/21/96
Spill Record Last Update: 05/13/96
Spiller Name: Not reported
Spiller Company: NONE
Spiller Address: Not reported
Spiller City,St,Zip: ZZ -
Spiller Company: 001
Spiller Phone: Not reported
Contact Name: ED RENAUD
Contact Phone: (716) 372-6905
DEC Region: 9
Program Number: 9516439
DER Facility ID: 127658

Map ID
Direction
Distance
Elevation

MAP FINDINGS

Site

Database(s)

EDR ID Number
EPA ID Number

SOUTHERN TIER RECYCLING (Continued)

S102245243

Site ID: 150112
Operable Unit ID: 1027410
Operable Unit: 01
Material ID: 352954
Material Code: 0064A
Material Name: UNKNOWN MATERIAL
Case No.: Not reported
Material FA: Other
Quantity: 0.00
Units: Gallons
Recovered: 0.00
Resource Affected: Surface Water
Oxygenate: False
DEC Memo: Start CallerRemark - 9516439 corrugated hose from southern tier recycling on homer st in oleon must be checked per anonymous source. discharging to adjacent stream. END CallerRemark - 9516439
Remarks: Start DECRemark - 9516439 Prior to Sept, 2004 data translation this spill Lead DEC Field was "MF" 03/21/96: MF SITE VISIT/ED RENAUD, OWNER. COMPLAINT OF HOSE FROM BUILDING TO DITCH. HOSE IS TO DRAIN AREA BY OFF LOADING RAMP. RAMP SLOPES, NO DI'S. HOSE DRAINS ONLY RAIN WATER. NO FURTHER ACTION NECESSARY. 04/05/96: MF T/C GERRY WILLETT, ECO 933-7459. TOLD HIM OF MY FINDINGS. END DECRemark - 9516439

HIST AST:

PBS Number: 9-600530
SWIS Code: 0412
Operator: PAUL WITTAKER
Facility Phone: (716) 372-6905
Facility Addr2: Not reported
Facility Type: TRUCKING/TRANSPORTATION
Emergency: PAUL WITTAKER
Emergency Tel: (716) 372-6905
Old PBSNO: Not reported
Date Inspected: Not reported
Inspector: Not reported
Result of Inspection: Not reported
Owner Name: CASELLA WASTE MANAGEMENT OF N.Y., INC.
Owner Address: 25 GREENS HILL LANE, P.O. BOX 866
Owner City,St,Zip: RUTLAND, VT 05702
Federal ID: Not reported
Owner Tel: (800) 227-3552
Owner Type: Corporate/Commercial
Owner Subtype: Not reported
Mailing Contact: EUGENE J. MARTIN
Mailing Name: CASELLA WASTE MANAGEMENT, INC.
Mailing Address: 3 PITKIN COURT
Mailing Address 2: Not reported
Mailing City,St,Zip: MONTPELIER, VT 05602
Mailing Telephone: (802) 223-7221
Owner Mark: First Owner
Facility Status: 1 - Active PBS facility, i.e. total capacity of the PBS tanks is greater than 1,100 gallons, regardless if Subpart 360-14 tanks exist or not at the facility.
Certification Flag: False
Certification Date: 07/13/2001
Expiration: 07/06/2006
Renew Flag: False

Map ID
Direction
Distance
Elevation

MAP FINDINGS

Site

Database(s)

EDR ID Number
EPA ID Number

SOUTHERN TIER RECYCLING (Continued)

S102245243

Renew Date: Not reported
Total Capacity: 22600
FAMT: True
Facility Screen: No Missing Data
Owner Screen: No Missing Data
Tank Screen: No Missing Data
Dead Letter: False
CBS Number: Not reported
Town or City: OLEAN (C)
County Code: 04
Town or City Code: 12
Region: 9

Tank ID: 001
Tank Location: ABOVEGROUND ON SADDLES LEGS, STILTS, RACK, OR CRADLE
Tank Status: Temporarily Out Of Service
Install Date: 20010601
Capacity (Gal): 10000
Product Stored: DIESEL
Tank Type: Steel/carbon steel
Tank Internal: 0
Tank External: 01
Pipe Location: Aboveground
Pipe Type: NONE
Pipe Internal: None
Pipe External: 00
Tank Containment: Excavation/Tranch Liner
Leak Detection: 9
Overfill Protection: 4
Dispenser Method: Suction
Date Tested: Not reported
Next Test Date: Not reported
Missing Data for Tank: No Missing Data
Date Closed: Not reported
Test Method: Not reported
Deleted: False
Updated: True
SPDES Number: Not reported
Lat/Long: 42|05|33 / 78|27|04

Tank ID: 002
Tank Location: ABOVEGROUND ON SADDLES LEGS, STILTS, RACK, OR CRADLE
Tank Status: In Service
Install Date: 20010601
Capacity (Gal): 12000
Product Stored: DIESEL
Tank Type: Steel/carbon steel
Tank Internal: 0
Tank External: 01
Pipe Location: Aboveground
Pipe Type: GALVANIZED STEEL
Pipe Internal: None
Pipe External: 00
Tank Containment: None
Leak Detection: 9
Overfill Protection: 4

Map ID
Direction
Distance
Elevation

MAP FINDINGS

Site

Database(s)

EDR ID Number
EPA ID Number

SOUTHERN TIER RECYCLING (Continued)

S102245243

Dispenser Method: Suction
Date Tested: Not reported
Next Test Date: Not reported
Missing Data for Tank: No Missing Data
Date Closed: Not reported
Test Method: Not reported
Deleted: False
Updated: True
SPDES Number: Not reported
Lat/Long: 42|05|33 / 78|27|04

Tank ID: 003
Tank Location: ABOVEGROUND ON SADDLES LEGS, STILTS, RACK, OR CRADLE
Tank Status: In Service
Install Date: 20010601
Capacity (Gal): 300
Product Stored: NOS 1,2, OR 4 FUEL OIL
Tank Type: Steel/carbon steel
Tank Internal: 0
Tank External: 01
Pipe Location: Aboveground
Pipe Type: STEEL/IRON
Pipe Internal: None
Pipe External: 00
Tank Containment: Vault (w/access)
Leak Detection: 9
Overfill Protection: 4
Dispenser Method: Suction
Date Tested: Not reported
Next Test Date: Not reported
Missing Data for Tank: No Missing Data
Date Closed: Not reported
Test Method: Not reported
Deleted: False
Updated: True
SPDES Number: Not reported
Lat/Long: 42|05|33 / 78|27|04

Tank ID: 004
Tank Location: ABOVEGROUND ON SADDLES LEGS, STILTS, RACK, OR CRADLE
Tank Status: In Service
Install Date: 20010601
Capacity (Gal): 300
Product Stored: NOS 1,2, OR 4 FUEL OIL
Tank Type: Steel/carbon steel
Tank Internal: 0
Tank External: 01
Pipe Location: Aboveground
Pipe Type: STEEL/IRON
Pipe Internal: None
Pipe External: 00
Tank Containment: Vault (w/access)
Leak Detection: 9
Overfill Protection: 4
Dispenser Method: Suction

Map ID
Direction
Distance
Elevation

MAP FINDINGS

Site

Database(s)

EDR ID Number
EPA ID Number

SOUTHERN TIER RECYCLING (Continued)

S102245243

Date Tested: Not reported
Next Test Date: Not reported
Missing Data for Tank: No Missing Data
Date Closed: Not reported
Test Method: Not reported
Deleted: False
Updated: True
SPDES Number: Not reported
Lat/Long: 42|05|33 / 78|27|04

NY Hist Spills:

Region of Spill: 9
Spill Number: 9516439
Investigator: MF
Caller Name: Not reported
Caller Agency: Not reported
Caller Phone: Not reported
Notifier Name: Not reported
Notifier Agency: Not reported
Notifier Phone: Not reported
Spill Date/Time: 03/01/1996 12:00
Reported to Dept Date/Time: 03/21/96 10:50
SWIS: 04
Spiller Name: NONE
Spiller Contact: Not reported
Spiller Phone: () -
Spiller Contact: ED RENAUD
Spiller Phone: (716) 372-6905
Spiller Address: Not reported
Spiller City,St,Zip: -
Spill Cause: Deliberate
Reported to Dept: Surface Water
Water Affected: Not reported
Spill Source: 01
Spill Notifier: Federal Government
PBS Number: Not reported
Cleanup Ceased: 04/05/96
Cleanup Meets Std: True
Last Inspection: 03/21/96
Recommended Penalty: Penalty Not Recommended
Spiller Cleanup Dt: / /
Enforcement Date: / /
Invstgn Complete: / /
UST Involvement: False
Spill Class: No spill occurred. No DEC Response. No corrective action required.
Spill Closed Dt: 04/05/96
Corrective Action Plan Submitted: / /
Date Region Sent Summary to Central Office: / /
Date Spill Entered In Computer Data File: 03/21/96
Date Spill Entered In Computer Data File: Not reported
Update Date: 05/13/96
Is Updated: False
PBS Number: Not reported
Tank Number: Not reported
Tank Size: Not reported
Test Method: Not reported
Leak Rate Failed Tank: Not reported

Map ID
 Direction
 Distance
 Elevation

MAP FINDINGS

Site

Database(s)

EDR ID Number
 EPA ID Number

SOUTHERN TIER RECYCLING (Continued)

S102245243

Gross Leak Rate: Not reported
 Material Class Type: Raw Sewage
 Quantity Spilled: 0
 Unkonwn Quantity Spilled: True
 Units: Gallons
 Quantity Recovered: 0
 Unkonwn Quantity Recovered: False
 Material: UNKNOWN MATERIAL
 Class Type: UNKNOWN MATERIAL
 Times Material Entry In File: 9140
 CAS Number: Not reported
 Last Date: 19941109
 DEC Remarks: 03/21/96: MF SITE VISIT/ED RENAUD, OWNER. COMPLAINT OF HOSE FROM BUILDING TO DITCH. HOSE IS TO DRAIN AREA BY OFF LOADING RAMP. RAMP SLOPES, NO DI S. HOSE DRAINS ONLY RAIN WATER. NO FURTHER ACTION NECESSARY. 04/05/96: MF T/C GERRY WILLETT, ECO 933-7459. TOLD HIM OF MY FINDINGS.
 Remark: corrugated hose from southern tier recycling on homer st in oleon must be checked per anonymous source. discharging to adjacent stream.

A4

**SDS DISPOSAL
 220 HOMER STREET
 OLEAN, NY 14895**

**AST U004048252
 N/A**

< 1/8
 1 ft.

Site 4 of 5 in cluster A

**Relative:
 Higher**

AST:

AST:

**Actual:
 1429 ft.**

Region: STATE
 Facility Id: 9-600462
 UTM X: 215418.40059
 UTM Y: 4666674.75832
 Expiration Date: 08/23/04
 Renewal Date: / /
 Total Capacity: 0
 Facility Type: Not reported
 Site Type Name: Trucking/Transportation/Fleet Operation
 Site Type Status: Unregulated
 Mailing Company: SHORT'S OIL CO., INC.
 Mailing Title: Not reported
 Mailing Contact: HAROLD SHORT
 Mailing Address: Not reported
 Mailing Address 2: 2351 STANNARDS ROAD
 Mailing City: WELLSVILLE
 Mailing State: NY
 Mailing Zip Code: 14895
 Mailing Phone No: (716) 593-1280
 Mailing Email: Not reported
 Owner Title: Not reported
 Owner Name: Not reported
 Owner Address: 2351 STANNARDS ROAD
 Owner Address 2: Not reported
 Owner State: NY
 Owner Zip Code: 14895
 Owner Phone: (716) 593-1280
 Owner Company: SHORT'S OIL CO., INC.
 Emergency Contact: HAROLD SHORT
 Emergency Phone: (716) 593-1280

Map ID
 Direction
 Distance
 Elevation

MAP FINDINGS

Site

Database(s)

EDR ID Number
 EPA ID Number

SDS DISPOSAL (Continued)

U004048252

Operator: DAVE RENAD
 Operator Phone: (716) 372-6905
 Owner City: WELLSVILLE
 Owner Sub Type: Corporate or Commercial
 Program Type: PBS

Tank Number: 1
 Tank Location Name: Aboveground on crib, rack, or cradle
 Tank Status: Closed - Removed
 Tank Model: Not reported
 Pipe Model: Not reported
 Active Status: Inactive
 Install Date: 06/01/99
 Capacity Gallons: 10000
 Material Name: Diesel
 Percentage: 100.00
 Tank Type Name: Steel/Carbon Steel/Iron
 Tank Internal Protection: Epoxy Liner
 Tank Internal Protection 1: Painted/Asphalt Coating
 Tank Internal Protection 2: Not reported
 Pipe Location Name: Aboveground
 Pipe Type Name: Steel/Carbon Steel/Iron
 Pipe External Protection 1: Painted/Asphalt Coating
 Pipe External Protection 2: Not reported
 Tank Secondary Containment 1: Diking (Aboveground)
 Tank Secondary Containment 2: Not reported
 Pipe Secondary Containment: Not reported
 Tank Leak Detection 1: Other
 Tank Leak Detection 2: Not reported
 Pipe Leak Detection 1: Not reported
 Pipe Leak Detection 2: Not reported
 Type Of Overfill Prevention 1: High Level Alarm
 Type Of Overfill Prevention 2: Not reported
 Dispenser Method: Suction
 Spill Prevention: Not reported
 Tightness Test Method: Testing Not Required
 Date Tested: / /
 Next Test Date: / /
 Date Tank Closed: 08/01/04

A5

**SOUTHERN TIER MOVING & ST
 200 HOMER STREET
 OLEAN, NY**

**NY Spills S102132294
 NY Hist Spills N/A**

**< 1/8
 1 ft.**

Site 5 of 5 in cluster A

**Relative:
 Higher**

NY Spills:
 Site ID: 188472
 Facility Addr2: Not reported
 Facility ID: 9109143
 Spill Number: 9109143
 Facility Type: ER
 SWIS: 0566
 Region of Spill: 9
 Investigator: MXFRANKS
 Referred To: Not reported
 Spill Date: 11/01/91
 Reported to Dept: 11/13/91

**Actual:
 1429 ft.**

Map ID
Direction
Distance
Elevation

MAP FINDINGS

Site

Database(s)

EDR ID Number
EPA ID Number

SOUTHERN TIER MOVING & ST (Continued)

S102132294

CID: 31
Spill Cause: Unknown
Water Affected: Not reported
Spill Source: Commercial/Industrial
Spill Notifier: Other
Cleanup Ceased: 08/11/92
Cleanup Meets Std: True
Last Inspection: / /
Recommended Penalty: Penalty Not Recommended
UST Trust: False
Spill Class: Possible release with minimal potential for fire or hazard or Known release with no damage. DEC Response. Willing Responsible Party. Corrective action taken.

Spill Closed Dt: 08/11/92
Remediation Phase: 0
Date Entered In Computer: 11/26/91
Spill Record Last Update: 09/18/92
Spiller Name: Not reported
Spiller Company: SOUTHERN TIER MOVING
Spiller Address: 200 HOMER STREET
Spiller City,St,Zip: OLEAN, NY 14760
Spiller Company: 001
Spiller Phone: Not reported
Contact Name: Not reported
Contact Phone: Not reported
DEC Region: 9
Program Number: 9109143
DER Facility ID: 157415
Site ID: 188472
Operable Unit ID: 959313
Operable Unit: 01
Material ID: 417795
Material Code: 0066A
Material Name: UNKNOWN PETROLEUM
Case No.: Not reported
Material FA: Petroleum
Quantity: 0.00
Units: Gallons
Recovered: 0.00
Resource Affected: Groundwater
Oxygenate: False
DEC Memo: Start CallerRemark - 9109143 SITE INVESTIGATION INDICATED CONTAMINATION END
CallerRemark - 9109143
Remarks: Start DECRemark - 9109143 Prior to Sept, 2004 data translation this spill Lead
DEC Field was "MF" 01/17/92: MF 11/29/91 RESPONED TO PHASE 1 REPORT TO STEVE DOLESKI. RECOMMENDED A PHASE II STUDY. 01/30/92: MF FOR RNL 1/29/92 MEETING WITH STEVE DOLESKI, DISCUSSED SITE. 03/13/92: MF 3/13/92 REPORT FROM CONSULTANT. NOTHING DETECTED IN SAMPLES TAKEN OF SOIL & GROUNDWATER. JIM FARON HANDLING SPILL. 07/20/92: MF MEMO SENT TO DRA RECOMMENDING FURTHER STUDY(11/29/91). JIM FARON HANDLING. WILL CLASSIFY AS "I". NO FURTHER ACTION AT THIS TIME. 08/11/92: MF 8/11/92 BASED ON SAMPLING RESULTS. ALL ND, NO FURTHER ACTION NECESSARY. END DECRemark - 9109143

NY Hist Spills:
Region of Spill: 9
Spill Number: 9109143
Investigator: MF

Map ID
Direction
Distance
Elevation

MAP FINDINGS

Site

Database(s)

EDR ID Number
EPA ID Number

SOUTHERN TIER MOVING & ST (Continued)

S102132294

Caller Name: Not reported
Caller Agency: Not reported
Caller Phone: Not reported
Notifier Name: Not reported
Notifier Agency: Not reported
Notifier Phone: Not reported
Spill Date/Time: 11/01/1991 12:00
Reported to Dept Date/Time: 11/13/91 12:00
SWIS: 04
Spiller Name: SOUTHERN TIER MOVING
Spiller Contact: Not reported
Spiller Phone: Not reported
Spiller Address: 200 HOMER STREET
Spiller City,St,Zip: OLEAN, NEW YORK 14760
Spill Cause: Unknown
Reported to Dept: Groundwater
Water Affected: Not reported
Spill Source: 01
Spill Notifier: Other
PBS Number: Not reported
Cleanup Ceased: 08/11/92
Cleanup Meets Std: True
Last Inspection: / /
Recommended Penalty: Penalty Not Recommended
Spiller Cleanup Dt: / /
Enforcement Date: / /
Invstgn Complete: / /
UST Involvement: False
Spill Class: Possible release with minimal potential for fire or hazard or Known
release with no damage. DEC Response. Willing Responsible Party.
Corrective action taken.
Spill Closed Dt: 08/11/92
Corrective Action Plan Submitted: / /
Date Region Sent Summary to Central Office: / /
Date Spill Entered In Computer Data File: 11/26/91
Date Spill Entered In Computer Data File: Not reported
Update Date: 09/18/92
Is Updated: False
PBS Number: Not reported
Tank Number: Not reported
Tank Size: Not reported
Test Method: Not reported
Leak Rate Failed Tank: Not reported
Gross Leak Rate: Not reported
Material Class Type: Petroleum
Quantity Spilled: 0
Unkonwn Quantity Spilled: False
Units: Gallons
Quantity Recovered: 0
Unkonwn Quantity Recovered: False
Material: UNKNOWN PETROLEUM
Class Type: UNKNOWN PETROLEUM
Times Material Entry In File: 16414
CAS Number: Not reported
Last Date: 19940929
DEC Remarks: 01/17/92: MF 11/29/91 RESPONED TO PHASE 1 REPORT TO STEVE DOLESKI. RECOMMENDED
A PHASE II STUDY. 01/30/92: MF FOR RNL 1/29/92 MEETING WITH STEVE DOLESKI,

Map ID
Direction
Distance
Elevation

MAP FINDINGS

Site

Database(s)

EDR ID Number
EPA ID Number

SOUTHERN TIER MOVING & ST (Continued)

S102132294

DISCUSSED SITE. 03/13/92: MF 3/13/92 REPORT FROM CONSULTANT. NOTHING DETECTED IN SAMPLES TAKEN OF SOIL GROUNDWATER. JIM FARON HANDLING SPILL. 07/20/92: MF MEMO SENT TO DRA RECOMMENDING FURTHER STUDY 11/29/91). JIM FARON HANDLING. WILL CLASSIFY AS I. NO FURTHER ACTION AT THIS TIME. 08/11/92: MF 8/11/92 BASED ON SAMPLING RESULTS. ALLND, NO FURTHER ACTION NECESSARY.

Remark: SITE INVESTIGATION INDICATED CONTAMINATION

6
SW
< 1/8
0.075 mi.
394 ft.

M J PAINTING CONTRACTOR CORP
291 HOMER ST
OLEAN, NY 14760

RCRA-SQG 1010329066
MANIFEST NYR000146878

Relative:
Higher

RCRA-SQG:

Actual:
1431 ft.

Date form received by agency: 05/11/2007
Facility name: M J PAINTING CONTRACTOR CORP
Facility address: 291 HOMER ST
OLEAN, NY 14760
EPA ID: NYR000146878
Mailing address: HOMER ST
OLEAN, NY 14760
Contact: MICHAEL JOHN
Contact address: HOMER ST
OLEAN, NY 14760
Contact country: US
Contact telephone: (716) 373-3033
Contact email: Not reported
EPA Region: 02
Classification: Small Small Quantity Generator
Description: Handler: generates more than 100 and less than 1000 kg of hazardous waste during any calendar month and accumulates less than 6000 kg of hazardous waste at any time; or generates 100 kg or less of hazardous waste during any calendar month, and accumulates more than 1000 kg of hazardous waste at any time

Owner/Operator Summary:

Owner/operator name: MJ PAINTING CONTRACTOR CORP
Owner/operator address: Not reported
Not reported
Owner/operator country: Not reported
Owner/operator telephone: Not reported
Legal status: Private
Owner/Operator Type: Owner
Owner/Op start date: 11/09/1998
Owner/Op end date: Not reported

Owner/operator name: MJ PAINTING CONTRACTOR CORP
Owner/operator address: Not reported
Not reported
Owner/operator country: Not reported
Owner/operator telephone: Not reported
Legal status: Private
Owner/Operator Type: Operator
Owner/Op start date: 11/09/1998
Owner/Op end date: Not reported

Map ID
Direction
Distance
Elevation

MAP FINDINGS

Site

Database(s)

EDR ID Number
EPA ID Number

M J PAINTING CONTRACTOR CORP (Continued)

1010329066

Handler Activities Summary:

U.S. importer of hazardous waste: No
Mixed waste (haz. and radioactive): No
Recycler of hazardous waste: No
Transporter of hazardous waste: No
Treater, storer or disposer of HW: No
Underground injection activity: No
On-site burner exemption: No
Furnace exemption: No
Used oil fuel burner: No
Used oil processor: No
User oil refiner: No
Used oil fuel marketer to burner: No
Used oil Specification marketer: No
Used oil transfer facility: No
Used oil transporter: No
Off-site waste receiver: Commercial status unknown

Hazardous Waste Summary:

Waste code: D001
Waste name: IGNITABLE HAZARDOUS WASTES ARE THOSE WASTES WHICH HAVE A FLASHPOINT OF LESS THAN 140 DEGREES FAHRENHEIT AS DETERMINED BY A PENSKEY-MARTENS CLOSED CUP FLASH POINT TESTER. ANOTHER METHOD OF DETERMINING THE FLASH POINT OF A WASTE IS TO REVIEW THE MATERIAL SAFETY DATA SHEET, WHICH CAN BE OBTAINED FROM THE MANUFACTURER OR DISTRIBUTOR OF THE MATERIAL. LACQUER THINNER IS AN EXAMPLE OF A COMMONLY USED SOLVENT WHICH WOULD BE CONSIDERED AS IGNITABLE HAZARDOUS WASTE.

Waste code: D035
Waste name: METHYL ETHYL KETONE

Waste code: F003
Waste name: THE FOLLOWING SPENT NON-HALOGENATED SOLVENTS: XYLENE, ACETONE, ETHYL ACETATE, ETHYL BENZENE, ETHYL ETHER, METHYL ISOBUTYL KETONE, N-BUTYL ALCOHOL, CYCLOHEXANONE, AND METHANOL; ALL SPENT SOLVENT MIXTURES/BLENDS CONTAINING, BEFORE USE, ONLY THE ABOVE SPENT NON-HALOGENATED SOLVENTS; AND ALL SPENT SOLVENT MIXTURES/BLENDS CONTAINING, BEFORE USE, ONE OR MORE OF THE ABOVE NON-HALOGENATED SOLVENTS, AND, A TOTAL OF TEN PERCENT OR MORE (BY VOLUME) OF ONE OR MORE OF THOSE SOLVENTS LISTED IN F001, F002, F004, AND F005, AND STILL BOTTOMS FROM THE RECOVERY OF THESE SPENT SOLVENTS AND SPENT SOLVENT MIXTURES.

Waste code: F005
Waste name: THE FOLLOWING SPENT NON-HALOGENATED SOLVENTS: TOLUENE, METHYL ETHYL KETONE, CARBON DISULFIDE, ISOBUTANOL, PYRIDINE, BENZENE, 2-ETHOXYETHANOL, AND 2-NITROPROPANE; ALL SPENT SOLVENT MIXTURES/BLENDS CONTAINING, BEFORE USE, A TOTAL OF TEN PERCENT OR MORE (BY VOLUME) OF ONE OR MORE OF THE ABOVE NON-HALOGENATED SOLVENTS OR THOSE SOLVENTS LISTED IN F001, F002, OR F004; AND STILL BOTTOMS FROM THE RECOVERY OF THESE SPENT SOLVENTS AND SPENT SOLVENT MIXTURES.

Violation Status: No violations found

NY MANIFEST:

Document ID: Not reported
Manifest Status: Not reported

Map ID
Direction
Distance
Elevation

MAP FINDINGS

Site

Database(s)

EDR ID Number
EPA ID Number

M J PAINTING CONTRACTOR CORP (Continued)

1010329066

Trans1 State ID: OHD042311209
Trans2 State ID: Not reported
Generator Ship Date: 2007-10-08
Trans1 Recv Date: 2007-10-08
Trans2 Recv Date: Not reported
TSD Site Recv Date: 2007-10-11
Part A Recv Date: Not reported
Part B Recv Date: Not reported
Generator EPA ID: NYR000146878
Trans1 EPA ID: Not reported
Trans2 EPA ID: Not reported
TSD ID: NJD002454544
Waste Code: Not reported
Quantity: 1800.0
Units: P - Pounds
Number of Containers: 4.0
Container Type: DM - Metal drums, barrels
Handling Method: B Incineration, heat recovery, burning.
Specific Gravity: 1.0
Year: 07
Manifest Tracking Num: 000526414FLE
Import Ind: N
Export Ind: N
Discr Quantity Ind: N
Discr Type Ind: N
Discr Residue Ind: N
Discr Partial Reject Ind: N
Discr Full Reject Ind: N
Manifest Ref Num: Not reported
Alt Fac RCRA Id: Not reported
Alt Fac Sign Date: Not reported
Mgmt Method Type Code: H061
EPA ID: NYR000146878
Facility Name: MJ PAINTING CONTRACTOR CORP
Facility Address: 291 HOMER ST
Facility City: OLEAN
Facility Address 2: Not reported
Country: USA
Mailing Name: MJ PAINTING CONTRACTOR CORP
Mailing Contact: MIKE JOHN III
Mailing Address: 291 HOMER ST
Mailing Address 2: Not reported
Mailing City: OLEAN
Mailing State: NY
Mailing Zip: 14760
Mailing Zip4: Not reported
Mailing Country: USA
Mailing Phone: 716-373-3033

Document ID: Not reported
Manifest Status: Not reported
Trans1 State ID: OHD042311209
Trans2 State ID: Not reported
Generator Ship Date: 2007-08-06
Trans1 Recv Date: 2007-08-06
Trans2 Recv Date: Not reported
TSD Site Recv Date: 2007-08-10

Map ID
Direction
Distance
Elevation

MAP FINDINGS

Site

Database(s)

EDR ID Number
EPA ID Number

M J PAINTING CONTRACTOR CORP (Continued)

1010329066

Part A Recv Date: Not reported
Part B Recv Date: Not reported
Generator EPA ID: NYR000146878
Trans1 EPA ID: Not reported
Trans2 EPA ID: Not reported
TSD ID: NJD002454544
Waste Code: Not reported
Quantity: 150.0
Units: G - Gallons (liquids only)* (8.3 pounds)
Number of Containers: 3.0
Container Type: DM - Metal drums, barrels
Handling Method: B Incineration, heat recovery, burning.
Specific Gravity: 1.0
Year: 07
Manifest Tracking Num: 000526514FLE
Import Ind: N
Export Ind: N
Discr Quantity Ind: N
Discr Type Ind: N
Discr Residue Ind: N
Discr Partial Reject Ind: N
Discr Full Reject Ind: N
Manifest Ref Num: Not reported
Alt Fac RCRA Id: Not reported
Alt Fac Sign Date: Not reported
Mgmt Method Type Code: H061
EPA ID: NYR000146878
Facility Name: MJ PAINTING CONTRACTOR CORP
Facility Address: 291 HOMER ST
Facility City: OLEAN
Facility Address 2: Not reported
Country: USA
Mailing Name: MJ PAINTING CONTRACTOR CORP
Mailing Contact: MIKE JOHN III
Mailing Address: 291 HOMER ST
Mailing Address 2: Not reported
Mailing City: OLEAN
Mailing State: NY
Mailing Zip: 14760
Mailing Zip4: Not reported
Mailing Country: USA
Mailing Phone: 716-373-3033

Document ID: Not reported
Manifest Status: Not reported
Trans1 State ID: OHD042311209
Trans2 State ID: Not reported
Generator Ship Date: 2007-09-11
Trans1 Recv Date: 2007-09-11
Trans2 Recv Date: Not reported
TSD Site Recv Date: 2007-09-13
Part A Recv Date: Not reported
Part B Recv Date: Not reported
Generator EPA ID: NYR000146878
Trans1 EPA ID: Not reported
Trans2 EPA ID: Not reported
TSD ID: NJD002454544

Map ID
Direction
Distance
Elevation

MAP FINDINGS

Site

Database(s)

EDR ID Number
EPA ID Number

M J PAINTING CONTRACTOR CORP (Continued)

1010329066

Waste Code: Not reported
Quantity: 1800.0
Units: P - Pounds
Number of Containers: 4.0
Container Type: DM - Metal drums, barrels
Handling Method: B Incineration, heat recovery, burning.
Specific Gravity: 1.0
Year: 07
Manifest Tracking Num: 000526975FLE
Import Ind: N
Export Ind: N
Discr Quantity Ind: N
Discr Type Ind: N
Discr Residue Ind: N
Discr Partial Reject Ind: N
Discr Full Reject Ind: N
Manifest Ref Num: Not reported
Alt Fac RCRA Id: Not reported
Alt Fac Sign Date: Not reported
Mgmt Method Type Code: H061
EPA ID: NYR000146878
Facility Name: MJ PAINTING CONTRACTOR CORP
Facility Address: 291 HOMER ST
Facility City: OLEAN
Facility Address 2: Not reported
Country: USA
Mailing Name: MJ PAINTING CONTRACTOR CORP
Mailing Contact: MIKE JOHN III
Mailing Address: 291 HOMER ST
Mailing Address 2: Not reported
Mailing City: OLEAN
Mailing State: NY
Mailing Zip: 14760
Mailing Zip4: Not reported
Mailing Country: USA
Mailing Phone: 716-373-3033

Document ID: Not reported
Manifest Status: Not reported
Trans1 State ID: OHD042311209
Trans2 State ID: Not reported
Generator Ship Date: 2007-06-12
Trans1 Recv Date: 2007-06-12
Trans2 Recv Date: Not reported
TSD Site Recv Date: 2007-06-19
Part A Recv Date: Not reported
Part B Recv Date: Not reported
Generator EPA ID: NYR000146878
Trans1 EPA ID: Not reported
Trans2 EPA ID: Not reported
TSD ID: NJD002454544
Waste Code: Not reported
Quantity: 1500.0
Units: P - Pounds
Number of Containers: 3.0
Container Type: DM - Metal drums, barrels
Handling Method: B Incineration, heat recovery, burning.

Map ID
Direction
Distance
Elevation

MAP FINDINGS

Site

Database(s)

EDR ID Number
EPA ID Number

M J PAINTING CONTRACTOR CORP (Continued)

1010329066

Specific Gravity: 1.0
Year: 07
Manifest Tracking Num: 000926720FLE
Import Ind: N
Export Ind: N
Discr Quantity Ind: N
Discr Type Ind: N
Discr Residue Ind: N
Discr Partial Reject Ind: N
Discr Full Reject Ind: N
Manifest Ref Num: Not reported
Alt Fac RCRA Id: Not reported
Alt Fac Sign Date: Not reported
Mgmt Method Type Code: H061
EPA ID: NYR000146878
Facility Name: MJ PAINTING CONTRACTOR CORP
Facility Address: 291 HOMER ST
Facility City: OLEAN
Facility Address 2: Not reported
Country: USA
Mailing Name: MJ PAINTING CONTRACTOR CORP
Mailing Contact: MIKE JOHN III
Mailing Address: 291 HOMER ST
Mailing Address 2: Not reported
Mailing City: OLEAN
Mailing State: NY
Mailing Zip: 14760
Mailing Zip4: Not reported
Mailing Country: USA
Mailing Phone: 716-373-3033

Document ID: Not reported
Manifest Status: Not reported
Trans1 State ID: OHD042211209
Trans2 State ID: Not reported
Generator Ship Date: 2007-07-09
Trans1 Recv Date: 2007-07-09
Trans2 Recv Date: Not reported
TSD Site Recv Date: 2007-07-12
Part A Recv Date: Not reported
Part B Recv Date: Not reported
Generator EPA ID: NYR000146878
Trans1 EPA ID: Not reported
Trans2 EPA ID: Not reported
TSD ID: NJD002454544
Waste Code: Not reported
Quantity: 216.0
Units: G - Gallons (liquids only)* (8.3 pounds)
Number of Containers: 4.0
Container Type: DM - Metal drums, barrels
Handling Method: B Incineration, heat recovery, burning.
Specific Gravity: 1.0
Year: 07
Manifest Tracking Num: 000928630FLE
Import Ind: N
Export Ind: N
Discr Quantity Ind: N

Map ID
Direction
Distance
Elevation

MAP FINDINGS

Site

Database(s)

EDR ID Number
EPA ID Number

M J PAINTING CONTRACTOR CORP (Continued)

1010329066

Discr Type Ind: N
Discr Residue Ind: N
Discr Partial Reject Ind: N
Discr Full Reject Ind: N
Manifest Ref Num: Not reported
Alt Fac RCRA Id: Not reported
Alt Fac Sign Date: Not reported
Mgmt Method Type Code: H061
EPA ID: NYR000146878
Facility Name: MJ PAINTING CONTRACTOR CORP
Facility Address: 291 HOMER ST
Facility City: OLEAN
Facility Address 2: Not reported
Country: USA
Mailing Name: MJ PAINTING CONTRACTOR CORP
Mailing Contact: MIKE JOHN III
Mailing Address: 291 HOMER ST
Mailing Address 2: Not reported
Mailing City: OLEAN
Mailing State: NY
Mailing Zip: 14760
Mailing Zip4: Not reported
Mailing Country: USA
Mailing Phone: 716-373-3033

Document ID: Not reported
Manifest Status: Not reported
Trans1 State ID: OHD042311209
Trans2 State ID: Not reported
Generator Ship Date: 2007-11-06
Trans1 Recv Date: 2007-11-06
Trans2 Recv Date: Not reported
TSD Site Recv Date: 2007-11-08
Part A Recv Date: Not reported
Part B Recv Date: Not reported
Generator EPA ID: NYR000146878
Trans1 EPA ID: Not reported
Trans2 EPA ID: Not reported
TSD ID: NJD002454544
Waste Code: Not reported
Quantity: 850.0
Units: P - Pounds
Number of Containers: 2.0
Container Type: DM - Metal drums, barrels
Handling Method: B Incineration, heat recovery, burning.
Specific Gravity: 1.0
Year: 07
Manifest Tracking Num: 001053813FLE
Import Ind: N
Export Ind: N
Discr Quantity Ind: N
Discr Type Ind: N
Discr Residue Ind: N
Discr Partial Reject Ind: N
Discr Full Reject Ind: N
Manifest Ref Num: Not reported
Alt Fac RCRA Id: Not reported

Map ID
 Direction
 Distance
 Elevation

MAP FINDINGS

Site

Database(s)

EDR ID Number
 EPA ID Number

M J PAINTING CONTRACTOR CORP (Continued)

1010329066

Alt Fac Sign Date: Not reported
 Mgmt Method Type Code: H061
 EPA ID: NYR000146878
 Facility Name: MJ PAINTING CONTRACTOR CORP
 Facility Address: 291 HOMER ST
 Facility City: OLEAN
 Facility Address 2: Not reported
 Country: USA
 Mailing Name: MJ PAINTING CONTRACTOR CORP
 Mailing Contact: MIKE JOHN III
 Mailing Address: 291 HOMER ST
 Mailing Address 2: Not reported
 Mailing City: OLEAN
 Mailing State: NY
 Mailing Zip: 14760
 Mailing Zip4: Not reported
 Mailing Country: USA
 Mailing Phone: 716-373-3033

7
South
1/4-1/2
0.344 mi.
1818 ft.

Relative:
Higher

Actual:
1430 ft.

HENKEL CORPORATION
211 FRANKLIN STREET
OLEAN, NY 14760

FINDS 1000400702
RCRA-LQG 14760HYSLL21
TRIS
CORRACTS
MANIFEST
MANIFEST
MANIFEST

FINDS:

Other Pertinent Environmental Activity Identified at Site

AFS (Aerometric Information Retrieval System (AIRS) Facility Subsystem) replaces the former Compliance Data System (CDS), the National Emission Data System (NEDS), and the Storage and Retrieval of Aerometric Data (SAROAD). AIRS is the national repository for information concerning airborne pollution in the United States. AFS is used to track emissions and compliance data from industrial plants. AFS data are utilized by states to prepare State Implementation Plans to comply with regulatory programs and by EPA as an input for the estimation of total national emissions. AFS is undergoing a major redesign to support facility operating permits required under Title V of the Clean Air Act.

NCDB (National Compliance Data Base) supports implementation of the Federal Insecticide, Fungicide, and Rodenticide Act (FIFRA) and the Toxic Substances Control Act (TSCA). The system tracks inspections in regions and states with cooperative agreements, enforcement actions, and settlements.

TRIS (Toxics Release Inventory System) contains information from facilities on the amounts of over 300 listed toxic chemicals that these facilities release directly to air, water, land, or that are transported off-site.

The NEI (National Emissions Inventory) database contains information on stationary and mobile sources that emit criteria air pollutants and their precursors, as well as hazardous air pollutants (HAPs).

FIS (New York - Facility Information System) is New York's Department

Map ID
Direction
Distance
Elevation

MAP FINDINGS

Site

Database(s)

EDR ID Number
EPA ID Number

HENKEL CORPORATION (Continued)

1000400702

of Environmental Conservation (DEC) information system for tracking environmental facility information found across the State.

RCRAInfo is a national information system that supports the Resource Conservation and Recovery Act (RCRA) program through the tracking of events and activities related to facilities that generate, transport, and treat, store, or dispose of hazardous waste. RCRAInfo allows RCRA program staff to track the notification, permit, compliance, and corrective action activities required under RCRA.

RCRA-LQG:

Date form received by agency: 02/08/2006
Facility name: HENKEL CORPORATION
Facility address: 211 FRANKLIN STREET
OLEAN, NY 14760
EPA ID: NYD042569079
Mailing address: 211 FRANKLIN ST
OLEAN, NY 14760
Contact: RPBERT WILTON
Contact address: Not reported
Not reported
Contact country: Not reported
Contact telephone: (716) 372-6300
Telephone ext.: 337
Contact email: ROBERT.WILTON@US.HENKEL.COM
EPA Region: 02
Land type: Private
Classification: Large Quantity Generator
Description: Handler: generates 1,000 kg or more of hazardous waste during any calendar month; or generates more than 1 kg of acutely hazardous waste during any calendar month; or generates more than 100 kg of any residue or contaminated soil, waste or other debris resulting from the cleanup of a spill, into or on any land or water, of acutely hazardous waste during any calendar month; or generates 1 kg or less of acutely hazardous waste during any calendar month, and accumulates more than 1 kg of acutely hazardous waste at any time; or generates 100 kg or less of any residue or contaminated soil, waste or other debris resulting from the cleanup of a spill, into or on any land or water, of acutely hazardous waste during any calendar month, and accumulates more than 100 kg of that material at any time

Owner/Operator Summary:

Owner/operator name: HENKEL CORPORATION
Owner/operator address: Not reported
Not reported
Owner/operator country: US
Owner/operator telephone: Not reported
Legal status: Private
Owner/Operator Type: Operator
Owner/Op start date: 08/23/2000
Owner/Op end date: Not reported

Owner/operator name: HENKEL CORPORATION
Owner/operator address: 211 FRANKLIN ST
OLEAN, NY 14760

Map ID
Direction
Distance
Elevation

MAP FINDINGS

Site

Database(s)

EDR ID Number
EPA ID Number

HENKEL CORPORATION (Continued)

1000400702

Owner/operator country: US
Owner/operator telephone: Not reported
Legal status: Private
Owner/Operator Type: Owner
Owner/Op start date: 08/23/2000
Owner/Op end date: Not reported

Handler Activities Summary:

U.S. importer of hazardous waste: No
Mixed waste (haz. and radioactive): No
Recycler of hazardous waste: Yes
Transporter of hazardous waste: No
Treater, storer or disposer of HW: No
Underground injection activity: No
On-site burner exemption: No
Furnace exemption: No
Used oil fuel burner: No
Used oil processor: No
User oil refiner: No
Used oil fuel marketer to burner: No
Used oil Specification marketer: No
Used oil transfer facility: No
Used oil transporter: No
Off-site waste receiver: Commercial status unknown

Universal Waste Summary:

Waste type: Batteries
Accumulated waste on-site: No
Generated waste on-site: Yes

Waste type: Lamps
Accumulated waste on-site: No
Generated waste on-site: Yes

Waste type: Pesticides
Accumulated waste on-site: No
Generated waste on-site: No

Waste type: Thermostats
Accumulated waste on-site: No
Generated waste on-site: No

Historical Generators:

Date form received by agency: 02/07/2006
Facility name: HENKEL CORPORATION
Classification: Large Quantity Generator

Date form received by agency: 03/29/2004
Facility name: HENKEL CORPORATION
Site name: HENKEL CORP
Classification: Large Quantity Generator

Date form received by agency: 02/23/2004
Facility name: HENKEL CORPORATION
Classification: Large Quantity Generator

Map ID
Direction
Distance
Elevation

MAP FINDINGS

Site

Database(s)

EDR ID Number
EPA ID Number

HENKEL CORPORATION (Continued)

1000400702

Date form received by agency: 02/04/2002

Facility name: HENKEL CORPORATION

Site name: LOCTITE CORPORATION

Classification: Large Quantity Generator

Date form received by agency: 01/01/2001

Facility name: HENKEL CORPORATION

Site name: DEXTER CORP ELECTRONIC MATERIALS

Classification: Large Quantity Generator

Date form received by agency: 11/07/2000

Facility name: HENKEL CORPORATION

Site name: DEXTER ELECTRONIC MATERIALS

Classification: Large Quantity Generator

Date form received by agency: 02/25/1998

Facility name: HENKEL CORPORATION

Site name: DEXTER ELECTRONIC MATERIALS DIVISION

Classification: Large Quantity Generator

Date form received by agency: 02/15/1996

Facility name: HENKEL CORPORATION

Site name: DEXTER ELECTRONIC MATERIALS DIVISION

Classification: Large Quantity Generator

Date form received by agency: 03/31/1994

Facility name: HENKEL CORPORATION

Site name: DEXTER ELECTRONIC MATERIALS DIV

Classification: Large Quantity Generator

Date form received by agency: 02/28/1992

Facility name: HENKEL CORPORATION

Site name: DEXTER ELECT

Classification: Large Quantity Generator

Date form received by agency: 03/01/1990

Facility name: HENKEL CORPORATION

Site name: DEXTER ELECTRONIC MATERIAL

Classification: Large Quantity Generator

Date form received by agency: 11/19/1980

Facility name: HENKEL CORPORATION

Site name: DEXTER ELECTRONIC MATERIALS

Classification: Not a generator, verified

Date form received by agency: 08/18/1980

Facility name: HENKEL CORPORATION

Site name: DEXTER ELECTRONIC MATERIALS

Classification: Large Quantity Generator

Date form received by agency: 12/31/1979

Facility name: HENKEL CORPORATION

Site name: DEXTER ELECTRONIC MATERIALS

Classification: Large Quantity Generator

Hazardous Waste Summary:

Waste code: D001

Map ID
Direction
Distance
Elevation

MAP FINDINGS

Site

Database(s)

EDR ID Number
EPA ID Number

HENKEL CORPORATION (Continued)

1000400702

Waste name: IGNITABLE HAZARDOUS WASTES ARE THOSE WASTES WHICH HAVE A FLASHPOINT OF LESS THAN 140 DEGREES FAHRENHEIT AS DETERMINED BY A PENSKEY-MARTENS CLOSED CUP FLASH POINT TESTER. ANOTHER METHOD OF DETERMINING THE FLASH POINT OF A WASTE IS TO REVIEW THE MATERIAL SAFETY DATA SHEET, WHICH CAN BE OBTAINED FROM THE MANUFACTURER OR DISTRIBUTOR OF THE MATERIAL. LACQUER THINNER IS AN EXAMPLE OF A COMMONLY USED SOLVENT WHICH WOULD BE CONSIDERED AS IGNITABLE HAZARDOUS WASTE.

Waste code: D035
Waste name: METHYL ETHYL KETONE

Waste code: F002
Waste name: THE FOLLOWING SPENT HALOGENATED SOLVENTS: TETRACHLOROETHYLENE, METHYLENE CHLORIDE, TRICHLOROETHYLENE, 1,1,1-TRICHLOROETHANE, CHLOROBENZENE, 1,1,2-TRICHLORO-1,2,2-TRIFLUOROETHANE, ORTHO-DICHLOROENZENE, TRICHLOROFLUOROMETHANE, AND 1,1,2-TRICHLOROETHANE; ALL SPENT SOLVENT MIXTURES/BLENDS CONTAINING, BEFORE USE, A TOTAL OF TEN PERCENT OR MORE (BY VOLUME) OF ONE OR MORE OF THE ABOVE HALOGENATED SOLVENTS OR THOSE LISTED IN F001, F004, OR F005, AND STILL BOTTOMS FROM THE RECOVERY OF THESE SPENT SOLVENTS AND SPENT SOLVENT MIXTURES.

Waste code: F003
Waste name: THE FOLLOWING SPENT NON-HALOGENATED SOLVENTS: XYLENE, ACETONE, ETHYL ACETATE, ETHYL BENZENE, ETHYL ETHER, METHYL ISOBUTYL KETONE, N-BUTYL ALCOHOL, CYCLOHEXANONE, AND METHANOL; ALL SPENT SOLVENT MIXTURES/BLENDS CONTAINING, BEFORE USE, ONLY THE ABOVE SPENT NON-HALOGENATED SOLVENTS; AND ALL SPENT SOLVENT MIXTURES/BLENDS CONTAINING, BEFORE USE, ONE OR MORE OF THE ABOVE NON-HALOGENATED SOLVENTS, AND, A TOTAL OF TEN PERCENT OR MORE (BY VOLUME) OF ONE OR MORE OF THOSE SOLVENTS LISTED IN F001, F002, F004, AND F005, AND STILL BOTTOMS FROM THE RECOVERY OF THESE SPENT SOLVENTS AND SPENT SOLVENT MIXTURES.

Waste code: F005
Waste name: THE FOLLOWING SPENT NON-HALOGENATED SOLVENTS: TOLUENE, METHYL ETHYL KETONE, CARBON DISULFIDE, ISOBUTANOL, PYRIDINE, BENZENE, 2-ETHOXYETHANOL, AND 2-NITROPROPANE; ALL SPENT SOLVENT MIXTURES/BLENDS CONTAINING, BEFORE USE, A TOTAL OF TEN PERCENT OR MORE (BY VOLUME) OF ONE OR MORE OF THE ABOVE NON-HALOGENATED SOLVENTS OR THOSE SOLVENTS LISTED IN F001, F002, OR F004; AND STILL BOTTOMS FROM THE RECOVERY OF THESE SPENT SOLVENTS AND SPENT SOLVENT MIXTURES.

Waste code: U154
Waste name: METHANOL (I)

Waste code: U161
Waste name: METHYL ISOBUTYL KETONE (I)

Biennial Reports:

Last Biennial Reporting Year: 2005

Annual Waste Handled:

Waste code: D001
Waste name: IGNITABLE HAZARDOUS WASTES ARE THOSE WASTES WHICH HAVE A FLASHPOINT OF LESS THAN 140 DEGREES FAHRENHEIT AS DETERMINED BY A PENSKEY-MARTENS CLOSED CUP FLASH POINT TESTER. ANOTHER METHOD OF DETERMINING THE

Map ID
Direction
Distance
Elevation

MAP FINDINGS

Site

Database(s)

EDR ID Number
EPA ID Number

HENKEL CORPORATION (Continued)

1000400702

FLASH POINT OF A WASTE IS TO REVIEW THE MATERIAL SAFETY DATA SHEET, WHICH CAN BE OBTAINED FROM THE MANUFACTURER OR DISTRIBUTOR OF THE MATERIAL. LACQUER THINNER IS AN EXAMPLE OF A COMMONLY USED SOLVENT WHICH WOULD BE CONSIDERED AS IGNITABLE HAZARDOUS WASTE.

Amount (Lbs): 126440

Waste code: D035
Waste name: METHYL ETHYL KETONE
Amount (Lbs): 32500

Waste code: F002
Waste name: THE FOLLOWING SPENT HALOGENATED SOLVENTS: TETRACHLOROETHYLENE, METHYLENE CHLORIDE, TRICHLOROETHYLENE, 1,1,1-TRICHLOROETHANE, CHLOROBENZENE, 1,1,2-TRICHLORO-1,2,2-TRIFLUOROETHANE, ORTHO-DICHLOROBENZENE, TRICHLOROFLUOROMETHANE, AND 1,1,2-TRICHLOROETHANE; ALL SPENT SOLVENT MIXTURES/BLENDS CONTAINING, BEFORE USE, A TOTAL OF TEN PERCENT OR MORE (BY VOLUME) OF ONE OR MORE OF THE ABOVE HALOGENATED SOLVENTS OR THOSE LISTED IN F001, F004, OR F005, AND STILL BOTTOMS FROM THE RECOVERY OF THESE SPENT SOLVENTS AND SPENT SOLVENT MIXTURES.

Amount (Lbs): 170

Waste code: F003
Waste name: THE FOLLOWING SPENT NON-HALOGENATED SOLVENTS: XYLENE, ACETONE, ETHYL ACETATE, ETHYL BENZENE, ETHYL ETHER, METHYL ISOBUTYL KETONE, N-BUTYL ALCOHOL, CYCLOHEXANONE, AND METHANOL; ALL SPENT SOLVENT MIXTURES/BLENDS CONTAINING, BEFORE USE, ONLY THE ABOVE SPENT NON-HALOGENATED SOLVENTS; AND ALL SPENT SOLVENT MIXTURES/BLENDS CONTAINING, BEFORE USE, ONE OR MORE OF THE ABOVE NON-HALOGENATED SOLVENTS, AND, A TOTAL OF TEN PERCENT OR MORE (BY VOLUME) OF ONE OR MORE OF THOSE SOLVENTS LISTED IN F001, F002, F004, AND F005, AND STILL BOTTOMS FROM THE RECOVERY OF THESE SPENT SOLVENTS AND SPENT SOLVENT MIXTURES.

Amount (Lbs): 69171

Waste code: F005
Waste name: THE FOLLOWING SPENT NON-HALOGENATED SOLVENTS: TOLUENE, METHYL ETHYL KETONE, CARBON DISULFIDE, ISOBUTANOL, PYRIDINE, BENZENE, 2-ETHOXYETHANOL, AND 2-NITROPROPANE; ALL SPENT SOLVENT MIXTURES/BLENDS CONTAINING, BEFORE USE, A TOTAL OF TEN PERCENT OR MORE (BY VOLUME) OF ONE OR MORE OF THE ABOVE NON-HALOGENATED SOLVENTS OR THOSE SOLVENTS LISTED IN F001, F002, OR F004; AND STILL BOTTOMS FROM THE RECOVERY OF THESE SPENT SOLVENTS AND SPENT SOLVENT MIXTURES.

Amount (Lbs): 32231

Waste code: U154
Waste name: METHANOL (I)
Amount (Lbs): 607

Waste code: U161
Waste name: METHYL ISOBUTYL KETONE (I)
Amount (Lbs): 1734

Corrective Action Summary:

Event date: 09/22/1992
Event: RFA Completed

Map ID
Direction
Distance
Elevation

MAP FINDINGS

Site

Database(s)

EDR ID Number
EPA ID Number

HENKEL CORPORATION (Continued)

1000400702

Event date: 09/08/1993
Event: CA Prioritization, Facility or area was assigned a low corrective action priority.

Event date: 02/02/1994
Event: CA Prioritization, Facility or area was assigned a low corrective action priority.

Event date: 07/19/1994
Event: RFA Determination Of Need For An RFI, RFI is Not Necessary;

Facility Has Received Notices of Violations:

Regulation violated: SR - 372.2(a)(8)(i)(a);374-3.2(e)(I)
Area of violation: Generators - General
Date violation determined: 07/17/2001
Date achieved compliance: 07/17/2001
Violation lead agency: State
Enforcement action: WRITTEN INFORMAL
Enforcement action date: 07/19/2001
Enf. disposition status: Not reported
Enf. disp. status date: Not reported
Enforcement lead agency: State
Proposed penalty amount: Not reported
Final penalty amount: Not reported
Paid penalty amount: Not reported

Regulation violated: Not reported
Area of violation: Generators - General
Date violation determined: 09/26/1999
Date achieved compliance: 09/30/1999
Violation lead agency: State
Enforcement action: WRITTEN INFORMAL
Enforcement action date: 09/30/1999
Enf. disposition status: Not reported
Enf. disp. status date: Not reported
Enforcement lead agency: State
Proposed penalty amount: Not reported
Final penalty amount: Not reported
Paid penalty amount: Not reported

Regulation violated: Not reported
Area of violation: Generators - General
Date violation determined: 07/24/1990
Date achieved compliance: 04/22/1991
Violation lead agency: State
Enforcement action: FINAL 3008(A) COMPLIANCE ORDER
Enforcement action date: 03/13/1991
Enf. disposition status: Not reported
Enf. disp. status date: Not reported
Enforcement lead agency: State
Proposed penalty amount: Not reported
Final penalty amount: 6000
Paid penalty amount: 6000

Regulation violated: Not reported
Area of violation: Generators - General
Date violation determined: 07/24/1990

Map ID
Direction
Distance
Elevation

MAP FINDINGS

Site

Database(s)

EDR ID Number
EPA ID Number

HENKEL CORPORATION (Continued)

1000400702

Date achieved compliance: 04/22/1991
Violation lead agency: State
Enforcement action: INITIAL 3008(A) COMPLIANCE
Enforcement action date: 09/24/1990
Enf. disposition status: Not reported
Enf. disp. status date: Not reported
Enforcement lead agency: State
Proposed penalty amount: 7000
Final penalty amount: Not reported
Paid penalty amount: Not reported

Regulation violated: Not reported
Area of violation: Generators - General
Date violation determined: 06/20/1988
Date achieved compliance: 09/02/1988
Violation lead agency: State
Enforcement action: WRITTEN INFORMAL
Enforcement action date: 06/20/1988
Enf. disposition status: Not reported
Enf. disp. status date: Not reported
Enforcement lead agency: State
Proposed penalty amount: Not reported
Final penalty amount: Not reported
Paid penalty amount: Not reported

Regulation violated: Not reported
Area of violation: Generators - General
Date violation determined: 10/16/1985
Date achieved compliance: 02/20/1986
Violation lead agency: State
Enforcement action: WRITTEN INFORMAL
Enforcement action date: 01/15/1986
Enf. disposition status: Not reported
Enf. disp. status date: Not reported
Enforcement lead agency: State
Proposed penalty amount: Not reported
Final penalty amount: Not reported
Paid penalty amount: Not reported

Regulation violated: Not reported
Area of violation: Generators - General
Date violation determined: 01/07/1985
Date achieved compliance: 02/13/1985
Violation lead agency: State
Enforcement action: WRITTEN INFORMAL
Enforcement action date: 01/07/1985
Enf. disposition status: Not reported
Enf. disp. status date: Not reported
Enforcement lead agency: State
Proposed penalty amount: Not reported
Final penalty amount: Not reported
Paid penalty amount: Not reported

Evaluation Action Summary:
Evaluation date: 10/06/2005
Evaluation: COMPLIANCE EVALUATION INSPECTION ON-SITE
Area of violation: Not reported

Map ID
Direction
Distance
Elevation

MAP FINDINGS

Site

Database(s)

EDR ID Number
EPA ID Number

HENKEL CORPORATION (Continued)

1000400702

Date achieved compliance: Not reported
Evaluation lead agency: State

Evaluation date: 10/20/2003
Evaluation: COMPLIANCE EVALUATION INSPECTION ON-SITE
Area of violation: Not reported
Date achieved compliance: Not reported
Evaluation lead agency: State

Evaluation date: 07/17/2001
Evaluation: COMPLIANCE EVALUATION INSPECTION ON-SITE
Area of violation: Generators - General
Date achieved compliance: 07/17/2001
Evaluation lead agency: State

Evaluation date: 09/26/1999
Evaluation: COMPLIANCE EVALUATION INSPECTION ON-SITE
Area of violation: Generators - General
Date achieved compliance: 09/30/1999
Evaluation lead agency: State

Evaluation date: 03/10/1997
Evaluation: COMPLIANCE EVALUATION INSPECTION ON-SITE
Area of violation: Not reported
Date achieved compliance: Not reported
Evaluation lead agency: State

Evaluation date: 07/24/1990
Evaluation: COMPLIANCE EVALUATION INSPECTION ON-SITE
Area of violation: Generators - General
Date achieved compliance: 04/22/1991
Evaluation lead agency: State

Evaluation date: 06/20/1988
Evaluation: NON-FINANCIAL RECORD REVIEW
Area of violation: Generators - General
Date achieved compliance: 09/02/1988
Evaluation lead agency: State

Evaluation date: 03/14/1988
Evaluation: COMPLIANCE EVALUATION INSPECTION ON-SITE
Area of violation: Not reported
Date achieved compliance: Not reported
Evaluation lead agency: State

Evaluation date: 11/30/1987
Evaluation: COMPLIANCE EVALUATION INSPECTION ON-SITE
Area of violation: Not reported
Date achieved compliance: Not reported
Evaluation lead agency: State

Evaluation date: 10/16/1985
Evaluation: COMPLIANCE EVALUATION INSPECTION ON-SITE
Area of violation: Generators - General
Date achieved compliance: 02/20/1986
Evaluation lead agency: State

Map ID
Direction
Distance
Elevation

MAP FINDINGS

Site

Database(s)

EDR ID Number
EPA ID Number

HENKEL CORPORATION (Continued)

1000400702

Evaluation date: 02/13/1985
Evaluation: NON-FINANCIAL RECORD REVIEW
Area of violation: Not reported
Date achieved compliance: Not reported
Evaluation lead agency: State

Evaluation date: 01/07/1985
Evaluation: NON-FINANCIAL RECORD REVIEW
Area of violation: Generators - General
Date achieved compliance: 02/13/1985
Evaluation lead agency: State

CORRACTS:

EPA ID: NYD042569079
EPA Region: 2
Area Name: SITEWIDE
Actual Date: 2/2/1994
Action: CA075LO - CA Prioritization, Facility or area was assigned a low corrective action priority
NAICS Code(s): 325991 32552 32551 325211
Custom Compounding of Purchased Resins
Adhesive Manufacturing
Paint and Coating Manufacturing
Plastics Material and Resin Manufacturing
Original schedule date: 3/31/1994
Schedule end date: Not reported

EPA ID: NYD042569079
EPA Region: 2
Area Name: SITEWIDE
Actual Date: 7/19/1994
Action: CA070NO - RFA Determination Of Need For An RFI, RFI is Not Necessary
NAICS Code(s): 325991 32552 32551 325211
Custom Compounding of Purchased Resins
Adhesive Manufacturing
Paint and Coating Manufacturing
Plastics Material and Resin Manufacturing
Original schedule date: Not reported
Schedule end date: Not reported

EPA ID: NYD042569079
EPA Region: 2
Area Name: SITEWIDE
Actual Date: 9/8/1993
Action: CA075LO - CA Prioritization, Facility or area was assigned a low corrective action priority
NAICS Code(s): 325991 32552 32551 325211
Custom Compounding of Purchased Resins
Adhesive Manufacturing
Paint and Coating Manufacturing
Plastics Material and Resin Manufacturing
Original schedule date: Not reported
Schedule end date: Not reported

EPA ID: NYD042569079
EPA Region: 2

Map ID
Direction
Distance
Elevation

MAP FINDINGS

Site

Database(s)

EDR ID Number
EPA ID Number

HENKEL CORPORATION (Continued)

1000400702

Area Name: SITEWIDE
Actual Date: 9/22/1992
Action: CA050 - RFA Completed
NAICS Code(s): 325991 32552 32551 325211
Custom Compounding of Purchased Resins
Adhesive Manufacturing
Paint and Coating Manufacturing
Plastics Material and Resin Manufacturing
Original schedule date: Not reported
Schedule end date: Not reported

NY MANIFEST:

Document ID: NYA7892937
Manifest Status: Completed copy
Trans1 State ID: 000000000
Trans2 State ID: 000000000
Generator Ship Date: 881130
Trans1 Recv Date: 881130
Trans2 Recv Date: Not reported
TSD Site Recv Date: 881130
Part A Recv Date: 881205
Part B Recv Date: 881206
Generator EPA ID: NYD042569079
Trans1 EPA ID: NYD038641601
Trans2 EPA ID: Not reported
TSD ID: NYD038641601
Waste Code: F003 - UNKNOWN
Quantity: 00715
Units: G - Gallons (liquids only)* (8.3 pounds)
Number of Containers: 001
Container Type: DM - Metal drums, barrels
Handling Method: B Incineration, heat recovery, burning.
Specific Gravity: 100
Year: 88
Manifest Tracking Num: Not reported
Import Ind: Not reported
Export Ind: Not reported
Discr Quantity Ind: Not reported
Discr Type Ind: Not reported
Discr Residue Ind: Not reported
Discr Partial Reject Ind: Not reported
Discr Full Reject Ind: Not reported
Manifest Ref Num: Not reported
Alt Fac RCRA Id: Not reported
Alt Fac Sign Date: Not reported
Mgmt Method Type Code: Not reported
EPA ID: NYD042569079
Facility Name: HENKELTECHNOLOGIES
Facility Address: 211 FRANKLIN ST
Facility City: OLEAN
Facility Address 2: Not reported
Country: USA
Mailing Name: HENKELTECHNOLOGIES
Mailing Contact: JAY FULMER
Mailing Address: 211 FRANKLIN ST
Mailing Address 2: Not reported
Mailing City: OLEAN

Map ID
Direction
Distance
Elevation

MAP FINDINGS

Site

Database(s)

EDR ID Number
EPA ID Number

HENKEL CORPORATION (Continued)

1000400702

Mailing State: NY
Mailing Zip: 14760
Mailing Zip4: 1297
Mailing Country: USA
Mailing Phone: 716-372-6300

Document ID: NYA5335299
Manifest Status: Completed copy
Trans1 State ID: NYNA1635
Trans2 State ID: Not reported
Generator Ship Date: 880923
Trans1 Recv Date: 880923
Trans2 Recv Date: Not reported
TSD Site Recv Date: 880923
Part A Recv Date: 880930
Part B Recv Date: 880927
Generator EPA ID: NYD042569079
Trans1 EPA ID: ILD051060408
Trans2 EPA ID: Not reported
TSD ID: NYD981556541
Waste Code: D001 - NON-LISTED IGNITABLE WASTES
Quantity: 00185
Units: P - Pounds
Number of Containers: 001
Container Type: DM - Metal drums, barrels
Handling Method: R Material recovery of more than 75 percent of the total material.
Specific Gravity: 100
Year: 88
Manifest Tracking Num: Not reported
Import Ind: Not reported
Export Ind: Not reported
Discr Quantity Ind: Not reported
Discr Type Ind: Not reported
Discr Residue Ind: Not reported
Discr Partial Reject Ind: Not reported
Discr Full Reject Ind: Not reported
Manifest Ref Num: Not reported
Alt Fac RCRA Id: Not reported
Alt Fac Sign Date: Not reported
Mgmt Method Type Code: Not reported
EPA ID: NYD042569079
Facility Name: HENKELTECHNOLOGIES
Facility Address: 211 FRANKLIN ST
Facility City: OLEAN
Facility Address 2: Not reported
Country: USA
Mailing Name: HENKELTECHNOLOGIES
Mailing Contact: JAY FULMER
Mailing Address: 211 FRANKLIN ST
Mailing Address 2: Not reported
Mailing City: OLEAN
Mailing State: NY
Mailing Zip: 14760
Mailing Zip4: 1297
Mailing Country: USA
Mailing Phone: 716-372-6300

Map ID
Direction
Distance
Elevation

MAP FINDINGS

Site

Database(s)

EDR ID Number
EPA ID Number

HENKEL CORPORATION (Continued)

1000400702

Document ID: NYA7892928
Manifest Status: Completed copy
Trans1 State ID: 000000000
Trans2 State ID: 000000000
Generator Ship Date: 881116
Trans1 Recv Date: 881116
Trans2 Recv Date: Not reported
TSD Site Recv Date: 881116
Part A Recv Date: 881118
Part B Recv Date: 881121
Generator EPA ID: NYD042569079
Trans1 EPA ID: NYD038641601
Trans2 EPA ID: Not reported
TSD ID: NYD038641601
Waste Code: F003 - UNKNOWN
Quantity: 00495
Units: G - Gallons (liquids only)* (8.3 pounds)
Number of Containers: 009
Container Type: DM - Metal drums, barrels
Handling Method: B Incineration, heat recovery, burning.
Specific Gravity: 100
Waste Code: Not reported
Quantity: 00220
Units: G - Gallons (liquids only)* (8.3 pounds)
Number of Containers: 004
Container Type: DM - Metal drums, barrels
Handling Method: B Incineration, heat recovery, burning.
Specific Gravity: 100
Waste Code: Not reported
Quantity: 00440
Units: G - Gallons (liquids only)* (8.3 pounds)
Number of Containers: 008
Container Type: DM - Metal drums, barrels
Handling Method: B Incineration, heat recovery, burning.
Specific Gravity: 100
Waste Code: Not reported
Quantity: 00275
Units: G - Gallons (liquids only)* (8.3 pounds)
Number of Containers: 005
Container Type: DM - Metal drums, barrels
Handling Method: B Incineration, heat recovery, burning.
Specific Gravity: 100
Year: 88
Manifest Tracking Num: Not reported
Import Ind: Not reported
Export Ind: Not reported
Discr Quantity Ind: Not reported
Discr Type Ind: Not reported
Discr Residue Ind: Not reported
Discr Partial Reject Ind: Not reported
Discr Full Reject Ind: Not reported
Manifest Ref Num: Not reported
Alt Fac RCRA Id: Not reported
Alt Fac Sign Date: Not reported
Mgmt Method Type Code: Not reported
EPA ID: NYD042569079
Facility Name: HENKELTECHNOLOGIES

Map ID
Direction
Distance
Elevation

MAP FINDINGS

Site

Database(s)

EDR ID Number
EPA ID Number

HENKEL CORPORATION (Continued)

1000400702

Facility Address: 211 FRANKLIN ST
Facility City: OLEAN
Facility Address 2: Not reported
Country: USA
Mailing Name: HENKELTECHNOLOGIES
Mailing Contact: JAY FULMER
Mailing Address: 211 FRANKLIN ST
Mailing Address 2: Not reported
Mailing City: OLEAN
Mailing State: NY
Mailing Zip: 14760
Mailing Zip4: 1297
Mailing Country: USA
Mailing Phone: 716-372-6300

Document ID: NYA7893207
Manifest Status: Completed copy
Trans1 State ID: 000000000
Trans2 State ID: 000000000
Generator Ship Date: 881209
Trans1 Recv Date: 881209
Trans2 Recv Date: Not reported
TSD Site Recv Date: 881209
Part A Recv Date: 881214
Part B Recv Date: 881215
Generator EPA ID: NYD042569079
Trans1 EPA ID: NYD038641601
Trans2 EPA ID: Not reported
TSD ID: NYD038641601
Waste Code: D001 - NON-LISTED IGNITABLE WASTES
Quantity: 03500
Units: P - Pounds
Number of Containers: 033
Container Type: DF - Fiberboard or plastic drums (glass)
Handling Method: B Incineration, heat recovery, burning.
Specific Gravity: 100
Year: 88
Manifest Tracking Num: Not reported
Import Ind: Not reported
Export Ind: Not reported
Discr Quantity Ind: Not reported
Discr Type Ind: Not reported
Discr Residue Ind: Not reported
Discr Partial Reject Ind: Not reported
Discr Full Reject Ind: Not reported
Manifest Ref Num: Not reported
Alt Fac RCRA Id: Not reported
Alt Fac Sign Date: Not reported
Mgmt Method Type Code: Not reported
EPA ID: NYD042569079
Facility Name: HENKELTECHNOLOGIES
Facility Address: 211 FRANKLIN ST
Facility City: OLEAN
Facility Address 2: Not reported
Country: USA
Mailing Name: HENKELTECHNOLOGIES
Mailing Contact: JAY FULMER

Map ID
Direction
Distance
Elevation

MAP FINDINGS

Site

Database(s)

EDR ID Number
EPA ID Number

HENKEL CORPORATION (Continued)

1000400702

Mailing Address: 211 FRANKLIN ST
Mailing Address 2: Not reported
Mailing City: OLEAN
Mailing State: NY
Mailing Zip: 14760
Mailing Zip4: 1297
Mailing Country: USA
Mailing Phone: 716-372-6300

Document ID: NYA5332014
Manifest Status: Completed after the designated time period for a TSDF to get a copy to the DEC
Trans1 State ID: NYMC4624
Trans2 State ID: Not reported
Generator Ship Date: 880719
Trans1 Recv Date: 880719
Trans2 Recv Date: Not reported
TSD Site Recv Date: 880719
Part A Recv Date: 880829
Part B Recv Date: 880728
Generator EPA ID: NYD042569079
Trans1 EPA ID: ILD051060408
Trans2 EPA ID: Not reported
TSDF ID: NYD981556541
Waste Code: D001 - NON-LISTED IGNITABLE WASTES
Quantity: 00125
Units: P - Pounds
Number of Containers: 002
Container Type: DM - Metal drums, barrels
Handling Method: R Material recovery of more than 75 percent of the total material.
Specific Gravity: 100
Year: 88
Manifest Tracking Num: Not reported
Import Ind: Not reported
Export Ind: Not reported
Discr Quantity Ind: Not reported
Discr Type Ind: Not reported
Discr Residue Ind: Not reported
Discr Partial Reject Ind: Not reported
Discr Full Reject Ind: Not reported
Manifest Ref Num: Not reported
Alt Fac RCRA Id: Not reported
Alt Fac Sign Date: Not reported
Mgmt Method Type Code: Not reported
EPA ID: NYD042569079
Facility Name: HENKELTECHNOLOGIES
Facility Address: 211 FRANKLIN ST
Facility City: OLEAN
Facility Address 2: Not reported
Country: USA
Mailing Name: HENKELTECHNOLOGIES
Mailing Contact: JAY FULMER
Mailing Address: 211 FRANKLIN ST
Mailing Address 2: Not reported
Mailing City: OLEAN
Mailing State: NY
Mailing Zip: 14760
Mailing Zip4: 1297

Map ID
Direction
Distance
Elevation

MAP FINDINGS

Site

Database(s)

EDR ID Number
EPA ID Number

HENKEL CORPORATION (Continued)

1000400702

Mailing Country: USA
Mailing Phone: 716-372-6300

Document ID: NYA5444712
Manifest Status: Completed copy
Trans1 State ID: 9A-210
Trans2 State ID: Not reported
Generator Ship Date: 880929
Trans1 Recv Date: 880929
Trans2 Recv Date: Not reported
TSD Site Recv Date: 880929
Part A Recv Date: 881003
Part B Recv Date: 881011
Generator EPA ID: NYD042569079
Trans1 EPA ID: NYD038641601
Trans2 EPA ID: Not reported
TSD ID: NYD038641601
Waste Code: D001 - NON-LISTED IGNITABLE WASTES
Quantity: 01100
Units: G - Gallons (liquids only)* (8.3 pounds)
Number of Containers: 020
Container Type: DM - Metal drums, barrels
Handling Method: B Incineration, heat recovery, burning.
Specific Gravity: 100
Waste Code: Not reported
Quantity: 00055
Units: G - Gallons (liquids only)* (8.3 pounds)
Number of Containers: 001
Container Type: DM - Metal drums, barrels
Handling Method: B Incineration, heat recovery, burning.
Specific Gravity: 100
Year: 88
Manifest Tracking Num: Not reported
Import Ind: Not reported
Export Ind: Not reported
Discr Quantity Ind: Not reported
Discr Type Ind: Not reported
Discr Residue Ind: Not reported
Discr Partial Reject Ind: Not reported
Discr Full Reject Ind: Not reported
Manifest Ref Num: Not reported
Alt Fac RCRA Id: Not reported
Alt Fac Sign Date: Not reported
Mgmt Method Type Code: Not reported
EPA ID: NYD042569079
Facility Name: HENKELTECHNOLOGIES
Facility Address: 211 FRANKLIN ST
Facility City: OLEAN
Facility Address 2: Not reported
Country: USA
Mailing Name: HENKELTECHNOLOGIES
Mailing Contact: JAY FULMER
Mailing Address: 211 FRANKLIN ST
Mailing Address 2: Not reported
Mailing City: OLEAN
Mailing State: NY
Mailing Zip: 14760

Map ID
Direction
Distance
Elevation

MAP FINDINGS

Site

Database(s)

EDR ID Number
EPA ID Number

HENKEL CORPORATION (Continued)

1000400702

Mailing Zip4: 1297
Mailing Country: USA
Mailing Phone: 716-372-6300

Document ID: NYA8070489
Manifest Status: Completed copy
Trans1 State ID: 000000000
Trans2 State ID: 000000000
Generator Ship Date: 880830
Trans1 Recv Date: 880830
Trans2 Recv Date: Not reported
TSD Site Recv Date: 880831
Part A Recv Date: 880906
Part B Recv Date: 880908
Generator EPA ID: NYD042569079
Trans1 EPA ID: NYD982181513
Trans2 EPA ID: Not reported
TSD ID: NYD043815703
Waste Code: D001 - NON-LISTED IGNITABLE WASTES
Quantity: 00550
Units: G - Gallons (liquids only)* (8.3 pounds)
Number of Containers: 088
Container Type: DM - Metal drums, barrels
Handling Method: B Incineration, heat recovery, burning.
Specific Gravity: 100
Year: 88
Manifest Tracking Num: Not reported
Import Ind: Not reported
Export Ind: Not reported
Discr Quantity Ind: Not reported
Discr Type Ind: Not reported
Discr Residue Ind: Not reported
Discr Partial Reject Ind: Not reported
Discr Full Reject Ind: Not reported
Manifest Ref Num: Not reported
Alt Fac RCRA Id: Not reported
Alt Fac Sign Date: Not reported
Mgmt Method Type Code: Not reported
EPA ID: NYD042569079
Facility Name: HENKELTECHNOLOGIES
Facility Address: 211 FRANKLIN ST
Facility City: OLEAN
Facility Address 2: Not reported
Country: USA
Mailing Name: HENKELTECHNOLOGIES
Mailing Contact: JAY FULMER
Mailing Address: 211 FRANKLIN ST
Mailing Address 2: Not reported
Mailing City: OLEAN
Mailing State: NY
Mailing Zip: 14760
Mailing Zip4: 1297
Mailing Country: USA
Mailing Phone: 716-372-6300

Document ID: NYA7892946
Manifest Status: Completed copy

Map ID
Direction
Distance
Elevation

MAP FINDINGS

Site

Database(s)

EDR ID Number
EPA ID Number

HENKEL CORPORATION (Continued)

1000400702

Trans1 State ID: 000000000
Trans2 State ID: 000000000
Generator Ship Date: 881221
Trans1 Recv Date: 881221
Trans2 Recv Date: Not reported
TSD Site Recv Date: 881221
Part A Recv Date: 881223
Part B Recv Date: 881228
Generator EPA ID: NYD042569079
Trans1 EPA ID: NYD038641601
Trans2 EPA ID: Not reported
TSDF ID: NYD038641601
Waste Code: F005 - UNKNOWN
Quantity: 00880
Units: G - Gallons (liquids only)* (8.3 pounds)
Number of Containers: 016
Container Type: DM - Metal drums, barrels
Handling Method: B Incineration, heat recovery, burning.
Specific Gravity: 100
Waste Code: Not reported
Quantity: 00275
Units: G - Gallons (liquids only)* (8.3 pounds)
Number of Containers: 005
Container Type: DM - Metal drums, barrels
Handling Method: B Incineration, heat recovery, burning.
Specific Gravity: 100
Year: 88
Manifest Tracking Num: Not reported
Import Ind: Not reported
Export Ind: Not reported
Discr Quantity Ind: Not reported
Discr Type Ind: Not reported
Discr Residue Ind: Not reported
Discr Partial Reject Ind: Not reported
Discr Full Reject Ind: Not reported
Manifest Ref Num: Not reported
Alt Fac RCRA Id: Not reported
Alt Fac Sign Date: Not reported
Mgmt Method Type Code: Not reported
EPA ID: NYD042569079
Facility Name: HENKELTECHNOLOGIES
Facility Address: 211 FRANKLIN ST
Facility City: OLEAN
Facility Address 2: Not reported
Country: USA
Mailing Name: HENKELTECHNOLOGIES
Mailing Contact: JAY FULMER
Mailing Address: 211 FRANKLIN ST
Mailing Address 2: Not reported
Mailing City: OLEAN
Mailing State: NY
Mailing Zip: 14760
Mailing Zip4: 1297
Mailing Country: USA
Mailing Phone: 716-372-6300

Document ID: NYA9245979

Map ID
Direction
Distance
Elevation

MAP FINDINGS

Site

Database(s)

EDR ID Number
EPA ID Number

HENKEL CORPORATION (Continued)

1000400702

Manifest Status: Completed after the designated time period for a TSDF to get a copy to the DEC
Trans1 State ID: NYNA1635
Trans2 State ID: Not reported
Generator Ship Date: 890329
Trans1 Recv Date: 890329
Trans2 Recv Date: Not reported
TSD Site Recv Date: 890329
Part A Recv Date: 890516
Part B Recv Date: 890404
Generator EPA ID: NYD042569079
Trans1 EPA ID: ILD051060408
Trans2 EPA ID: Not reported
TSDF ID: NYD981556541
Waste Code: D001 - NON-LISTED IGNITABLE WASTES
Quantity: 00080
Units: P - Pounds
Number of Containers: 001
Container Type: DM - Metal drums, barrels
Handling Method: R Material recovery of more than 75 percent of the total material.
Specific Gravity: 100
Year: 89
Manifest Tracking Num: Not reported
Import Ind: Not reported
Export Ind: Not reported
Discr Quantity Ind: Not reported
Discr Type Ind: Not reported
Discr Residue Ind: Not reported
Discr Partial Reject Ind: Not reported
Discr Full Reject Ind: Not reported
Manifest Ref Num: Not reported
Alt Fac RCRA Id: Not reported
Alt Fac Sign Date: Not reported
Mgmt Method Type Code: Not reported
EPA ID: NYD042569079
Facility Name: HENKELTECHNOLOGIES
Facility Address: 211 FRANKLIN ST
Facility City: OLEAN
Facility Address 2: Not reported
Country: USA
Mailing Name: HENKELTECHNOLOGIES
Mailing Contact: JAY FULMER
Mailing Address: 211 FRANKLIN ST
Mailing Address 2: Not reported
Mailing City: OLEAN
Mailing State: NY
Mailing Zip: 14760
Mailing Zip4: 1297
Mailing Country: USA
Mailing Phone: 716-372-6300

Document ID: ARA6421460
Manifest Status: Completed copy
Trans1 State ID: PC1319H72
Trans2 State ID: Not reported
Generator Ship Date: 930923
Trans1 Recv Date: 930923
Trans2 Recv Date: Not reported

Map ID
Direction
Distance
Elevation

MAP FINDINGS

Site

Database(s)

EDR ID Number
EPA ID Number

HENKEL CORPORATION (Continued)

1000400702

TSD Site Recv Date: 930926
Part A Recv Date: Not reported
Part B Recv Date: 931013
Generator EPA ID: NYD042569079
Trans1 EPA ID: ARD981908551
Trans2 EPA ID: Not reported
TSD ID: ARD981057870
Waste Code: F003 - UNKNOWN
Quantity: 00110
Units: G - Gallons (liquids only)* (8.3 pounds)
Number of Containers: 002
Container Type: DM - Metal drums, barrels
Handling Method: L Landfill.
Specific Gravity: 100
Waste Code: Not reported
Quantity: 00165
Units: G - Gallons (liquids only)* (8.3 pounds)
Number of Containers: 003
Container Type: DM - Metal drums, barrels
Handling Method: B Incineration, heat recovery, burning.
Specific Gravity: 100
Waste Code: Not reported
Quantity: 00055
Units: G - Gallons (liquids only)* (8.3 pounds)
Number of Containers: 001
Container Type: DM - Metal drums, barrels
Handling Method: B Incineration, heat recovery, burning.
Specific Gravity: 100
Year: 93
Manifest Tracking Num: Not reported
Import Ind: Not reported
Export Ind: Not reported
Discr Quantity Ind: Not reported
Discr Type Ind: Not reported
Discr Residue Ind: Not reported
Discr Partial Reject Ind: Not reported
Discr Full Reject Ind: Not reported
Manifest Ref Num: Not reported
Alt Fac RCRA Id: Not reported
Alt Fac Sign Date: Not reported
Mgmt Method Type Code: Not reported
EPA ID: NYD042569079
Facility Name: HENKELTECHNOLOGIES
Facility Address: 211 FRANKLIN ST
Facility City: OLEAN
Facility Address 2: Not reported
Country: USA
Mailing Name: HENKELTECHNOLOGIES
Mailing Contact: JAY FULMER
Mailing Address: 211 FRANKLIN ST
Mailing Address 2: Not reported
Mailing City: OLEAN
Mailing State: NY
Mailing Zip: 14760
Mailing Zip4: 1297
Mailing Country: USA
Mailing Phone: 716-372-6300

Map ID
Direction
Distance
Elevation

MAP FINDINGS

Site

Database(s)

EDR ID Number
EPA ID Number

HENKEL CORPORATION (Continued)

1000400702

Document ID: ARA6433890
Manifest Status: Completed after the designated time period for a TSDf to get a copy to the DEC
Trans1 State ID: PC1063H37
Trans2 State ID: Not reported
Generator Ship Date: 931102
Trans1 Recv Date: 931102
Trans2 Recv Date: Not reported
TSD Site Recv Date: 931104
Part A Recv Date: Not reported
Part B Recv Date: 931201
Generator EPA ID: NYD042569079
Trans1 EPA ID: OKD981588791
Trans2 EPA ID: Not reported
TSDf ID: ARD981057870
Waste Code: F003 - UNKNOWN
Quantity: 00770
Units: P - Pounds
Number of Containers: 014
Container Type: DM - Metal drums, barrels
Handling Method: B Incineration, heat recovery, burning.
Specific Gravity: 100
Waste Code: Not reported
Quantity: 00220
Units: P - Pounds
Number of Containers: 004
Container Type: DM - Metal drums, barrels
Handling Method: B Incineration, heat recovery, burning.
Specific Gravity: 100
Waste Code: Not reported
Quantity: 00110
Units: P - Pounds
Number of Containers: 002
Container Type: DM - Metal drums, barrels
Handling Method: B Incineration, heat recovery, burning.
Specific Gravity: 100
Waste Code: Not reported
Quantity: 00605
Units: P - Pounds
Number of Containers: 011
Container Type: DM - Metal drums, barrels
Handling Method: B Incineration, heat recovery, burning.
Specific Gravity: 100
Year: 93
Manifest Tracking Num: Not reported
Import Ind: Not reported
Export Ind: Not reported
Discr Quantity Ind: Not reported
Discr Type Ind: Not reported
Discr Residue Ind: Not reported
Discr Partial Reject Ind: Not reported
Discr Full Reject Ind: Not reported
Manifest Ref Num: Not reported
Alt Fac RCRA Id: Not reported
Alt Fac Sign Date: Not reported
Mgmt Method Type Code: Not reported
EPA ID: NYD042569079
Facility Name: HENKELTECHNOLOGIES

Map ID
Direction
Distance
Elevation

MAP FINDINGS

Site

Database(s)

EDR ID Number
EPA ID Number

HENKEL CORPORATION (Continued)

1000400702

Facility Address: 211 FRANKLIN ST
Facility City: OLEAN
Facility Address 2: Not reported
Country: USA
Mailing Name: HENKELTECHNOLOGIES
Mailing Contact: JAY FULMER
Mailing Address: 211 FRANKLIN ST
Mailing Address 2: Not reported
Mailing City: OLEAN
Mailing State: NY
Mailing Zip: 14760
Mailing Zip4: 1297
Mailing Country: USA
Mailing Phone: 716-372-6300

Document ID: ARA6433900
Manifest Status: Completed after the designated time period for a TSDf to get a copy to the DEC
Trans1 State ID: PC1063H37
Trans2 State ID: Not reported
Generator Ship Date: 931102
Trans1 Recv Date: 931102
Trans2 Recv Date: Not reported
TSD Site Recv Date: 931104
Part A Recv Date: Not reported
Part B Recv Date: 931201
Generator EPA ID: NYD042569079
Trans1 EPA ID: OKD981588791
Trans2 EPA ID: Not reported
TSDf ID: ARD981057870
Waste Code: D001 - NON-LISTED IGNITABLE WASTES
Quantity: 00165
Units: P - Pounds
Number of Containers: 003
Container Type: DM - Metal drums, barrels
Handling Method: B Incineration, heat recovery, burning.
Specific Gravity: 100
Waste Code: Not reported
Quantity: 00330
Units: P - Pounds
Number of Containers: 006
Container Type: DM - Metal drums, barrels
Handling Method: B Incineration, heat recovery, burning.
Specific Gravity: 100
Year: 93
Manifest Tracking Num: Not reported
Import Ind: Not reported
Export Ind: Not reported
Discr Quantity Ind: Not reported
Discr Type Ind: Not reported
Discr Residue Ind: Not reported
Discr Partial Reject Ind: Not reported
Discr Full Reject Ind: Not reported
Manifest Ref Num: Not reported
Alt Fac RCRA Id: Not reported
Alt Fac Sign Date: Not reported
Mgmt Method Type Code: Not reported
EPA ID: NYD042569079

Map ID
Direction
Distance
Elevation

MAP FINDINGS

Site

Database(s)

EDR ID Number
EPA ID Number

HENKEL CORPORATION (Continued)

1000400702

Facility Name: HENKELTECHNOLOGIES
Facility Address: 211 FRANKLIN ST
Facility City: OLEAN
Facility Address 2: Not reported
Country: USA
Mailing Name: HENKELTECHNOLOGIES
Mailing Contact: JAY FULMER
Mailing Address: 211 FRANKLIN ST
Mailing Address 2: Not reported
Mailing City: OLEAN
Mailing State: NY
Mailing Zip: 14760
Mailing Zip4: 1297
Mailing Country: USA
Mailing Phone: 716-372-6300

Document ID: NYB4805037
Manifest Status: Completed after the designated time period for a TSDf to get a copy to the DEC
Trans1 State ID: OHT521AX
Trans2 State ID: Not reported
Generator Ship Date: 931007
Trans1 Recv Date: 931007
Trans2 Recv Date: Not reported
TSD Site Recv Date: 931013
Part A Recv Date: 931026
Part B Recv Date: 931115
Generator EPA ID: NYD042569079
Trans1 EPA ID: OHD982061350
Trans2 EPA ID: Not reported
TSDf ID: OHD083377010
Waste Code: D002 - NON-LISTED CORROSIVE WASTES
Quantity: 00040
Units: P - Pounds
Number of Containers: 001
Container Type: DM - Metal drums, barrels
Handling Method: T Chemical, physical, or biological treatment.
Specific Gravity: 100
Year: 93
Manifest Tracking Num: Not reported
Import Ind: Not reported
Export Ind: Not reported
Discr Quantity Ind: Not reported
Discr Type Ind: Not reported
Discr Residue Ind: Not reported
Discr Partial Reject Ind: Not reported
Discr Full Reject Ind: Not reported
Manifest Ref Num: Not reported
Alt Fac RCRA Id: Not reported
Alt Fac Sign Date: Not reported
Mgmt Method Type Code: Not reported
EPA ID: NYD042569079
Facility Name: HENKELTECHNOLOGIES
Facility Address: 211 FRANKLIN ST
Facility City: OLEAN
Facility Address 2: Not reported
Country: USA
Mailing Name: HENKELTECHNOLOGIES

Map ID
Direction
Distance
Elevation

MAP FINDINGS

Site

Database(s)

EDR ID Number
EPA ID Number

HENKEL CORPORATION (Continued)

1000400702

Mailing Contact: JAY FULMER
Mailing Address: 211 FRANKLIN ST
Mailing Address 2: Not reported
Mailing City: OLEAN
Mailing State: NY
Mailing Zip: 14760
Mailing Zip4: 1297
Mailing Country: USA
Mailing Phone: 716-372-6300

Document ID: NYC2615793
Manifest Status: Completed copy
Trans1 State ID: NYNA1635
Trans2 State ID: Not reported
Generator Ship Date: 931014
Trans1 Recv Date: 931014
Trans2 Recv Date: Not reported
TSD Site Recv Date: 931014
Part A Recv Date: 931029
Part B Recv Date: 931028
Generator EPA ID: NYD042569079
Trans1 EPA ID: ILD984908202
Trans2 EPA ID: Not reported
TSDF ID: NYD981556541
Waste Code: D001 - NON-LISTED IGNITABLE WASTES
Quantity: 00022
Units: G - Gallons (liquids only)* (8.3 pounds)
Number of Containers: 002
Container Type: DM - Metal drums, barrels
Handling Method: R Material recovery of more than 75 percent of the total material.
Specific Gravity: 100
Year: 93
Manifest Tracking Num: Not reported
Import Ind: Not reported
Export Ind: Not reported
Discr Quantity Ind: Not reported
Discr Type Ind: Not reported
Discr Residue Ind: Not reported
Discr Partial Reject Ind: Not reported
Discr Full Reject Ind: Not reported
Manifest Ref Num: Not reported
Alt Fac RCRA Id: Not reported
Alt Fac Sign Date: Not reported
Mgmt Method Type Code: Not reported
EPA ID: NYD042569079
Facility Name: HENKELTECHNOLOGIES
Facility Address: 211 FRANKLIN ST
Facility City: OLEAN
Facility Address 2: Not reported
Country: USA
Mailing Name: HENKELTECHNOLOGIES
Mailing Contact: JAY FULMER
Mailing Address: 211 FRANKLIN ST
Mailing Address 2: Not reported
Mailing City: OLEAN
Mailing State: NY
Mailing Zip: 14760

Map ID
Direction
Distance
Elevation

MAP FINDINGS

Site

Database(s)

EDR ID Number
EPA ID Number

HENKEL CORPORATION (Continued)

1000400702

Mailing Zip4: 1297
Mailing Country: USA
Mailing Phone: 716-372-6300

Document ID: ARA6333550
Manifest Status: Completed after the designated time period for a TSDF to get a copy to the DEC
Trans1 State ID: PC1063H37
Trans2 State ID: Not reported
Generator Ship Date: 930819
Trans1 Recv Date: 930819
Trans2 Recv Date: Not reported
TSD Site Recv Date: 930821
Part A Recv Date: Not reported
Part B Recv Date: 930924
Generator EPA ID: NYD042569079
Trans1 EPA ID: OKD981588791
Trans2 EPA ID: Not reported
TSDF ID: ARD981057870
Waste Code: F003 - UNKNOWN
Quantity: 00275
Units: G - Gallons (liquids only)* (8.3 pounds)
Number of Containers: 005
Container Type: DM - Metal drums, barrels
Handling Method: L Landfill.
Specific Gravity: 100
Waste Code: Not reported
Quantity: 00330
Units: G - Gallons (liquids only)* (8.3 pounds)
Number of Containers: 006
Container Type: DM - Metal drums, barrels
Handling Method: L Landfill.
Specific Gravity: 100
Waste Code: Not reported
Quantity: 00220
Units: G - Gallons (liquids only)* (8.3 pounds)
Number of Containers: 004
Container Type: DM - Metal drums, barrels
Handling Method: B Incineration, heat recovery, burning.
Specific Gravity: 100
Year: 93
Manifest Tracking Num: Not reported
Import Ind: Not reported
Export Ind: Not reported
Discr Quantity Ind: Not reported
Discr Type Ind: Not reported
Discr Residue Ind: Not reported
Discr Partial Reject Ind: Not reported
Discr Full Reject Ind: Not reported
Manifest Ref Num: Not reported
Alt Fac RCRA Id: Not reported
Alt Fac Sign Date: Not reported
Mgmt Method Type Code: Not reported
EPA ID: NYD042569079
Facility Name: HENKELTECHNOLOGIES
Facility Address: 211 FRANKLIN ST
Facility City: OLEAN
Facility Address 2: Not reported

Map ID
Direction
Distance
Elevation

MAP FINDINGS

Site

Database(s)

EDR ID Number
EPA ID Number

HENKEL CORPORATION (Continued)

1000400702

Country: USA
Mailing Name: HENKELTECHNOLOGIES
Mailing Contact: JAY FULMER
Mailing Address: 211 FRANKLIN ST
Mailing Address 2: Not reported
Mailing City: OLEAN
Mailing State: NY
Mailing Zip: 14760
Mailing Zip4: 1297
Mailing Country: USA
Mailing Phone: 716-372-6300

Document ID: NYC2518018
Manifest Status: Completed after the designated time period for a TSDf to get a copy to the DEC
Trans1 State ID: NYNA1635
Trans2 State ID: Not reported
Generator Ship Date: 930831
Trans1 Recv Date: 930831
Trans2 Recv Date: Not reported
TSD Site Recv Date: 930831
Part A Recv Date: 931015
Part B Recv Date: 930928
Generator EPA ID: NYD042569079
Trans1 EPA ID: ILD984908202
Trans2 EPA ID: Not reported
TSDf ID: NYD981556541
Waste Code: D001 - NON-LISTED IGNITABLE WASTES
Quantity: 00024
Units: G - Gallons (liquids only)* (8.3 pounds)
Number of Containers: 002
Container Type: DM - Metal drums, barrels
Handling Method: R Material recovery of more than 75 percent of the total material.
Specific Gravity: 100
Year: 93
Manifest Tracking Num: Not reported
Import Ind: Not reported
Export Ind: Not reported
Discr Quantity Ind: Not reported
Discr Type Ind: Not reported
Discr Residue Ind: Not reported
Discr Partial Reject Ind: Not reported
Discr Full Reject Ind: Not reported
Manifest Ref Num: Not reported
Alt Fac RCRA Id: Not reported
Alt Fac Sign Date: Not reported
Mgmt Method Type Code: Not reported
EPA ID: NYD042569079
Facility Name: HENKELTECHNOLOGIES
Facility Address: 211 FRANKLIN ST
Facility City: OLEAN
Facility Address 2: Not reported
Country: USA
Mailing Name: HENKELTECHNOLOGIES
Mailing Contact: JAY FULMER
Mailing Address: 211 FRANKLIN ST
Mailing Address 2: Not reported
Mailing City: OLEAN

Map ID
Direction
Distance
Elevation

MAP FINDINGS

Site

Database(s)

EDR ID Number
EPA ID Number

HENKEL CORPORATION (Continued)

1000400702

Mailing State: NY
Mailing Zip: 14760
Mailing Zip4: 1297
Mailing Country: USA
Mailing Phone: 716-372-6300

Document ID: ARA6608300
Manifest Status: Completed after the designated time period for a TSDf to get a copy to the DEC
Trans1 State ID: PC1063H37
Trans2 State ID: Not reported
Generator Ship Date: 931215
Trans1 Recv Date: 931215
Trans2 Recv Date: Not reported
TSD Site Recv Date: 931218
Part A Recv Date: Not reported
Part B Recv Date: 940114
Generator EPA ID: NYD042569079
Trans1 EPA ID: OKD981588791
Trans2 EPA ID: Not reported
TSDf ID: ARD981057870
Waste Code: D001 - NON-LISTED IGNITABLE WASTES
Quantity: 00275
Units: P - Pounds
Number of Containers: 005
Container Type: DM - Metal drums, barrels
Handling Method: B Incineration, heat recovery, burning.
Specific Gravity: 100
Year: 93
Manifest Tracking Num: Not reported
Import Ind: Not reported
Export Ind: Not reported
Discr Quantity Ind: Not reported
Discr Type Ind: Not reported
Discr Residue Ind: Not reported
Discr Partial Reject Ind: Not reported
Discr Full Reject Ind: Not reported
Manifest Ref Num: Not reported
Alt Fac RCRA Id: Not reported
Alt Fac Sign Date: Not reported
Mgmt Method Type Code: Not reported
EPA ID: NYD042569079
Facility Name: HENKELTECHNOLOGIES
Facility Address: 211 FRANKLIN ST
Facility City: OLEAN
Facility Address 2: Not reported
Country: USA
Mailing Name: HENKELTECHNOLOGIES
Mailing Contact: JAY FULMER
Mailing Address: 211 FRANKLIN ST
Mailing Address 2: Not reported
Mailing City: OLEAN
Mailing State: NY
Mailing Zip: 14760
Mailing Zip4: 1297
Mailing Country: USA
Mailing Phone: 716-372-6300

Map ID
Direction
Distance
Elevation

MAP FINDINGS

Site

Database(s)

EDR ID Number
EPA ID Number

HENKEL CORPORATION (Continued)

1000400702

Document ID: NYC2478227
Manifest Status: Completed copy
Trans1 State ID: NYMJ1781
Trans2 State ID: Not reported
Generator Ship Date: 930810
Trans1 Recv Date: 930810
Trans2 Recv Date: Not reported
TSD Site Recv Date: 930810
Part A Recv Date: 930901
Part B Recv Date: 930819
Generator EPA ID: NYD042569079
Trans1 EPA ID: ILD984908202
Trans2 EPA ID: Not reported
TSD ID: NYD981556541
Waste Code: D001 - NON-LISTED IGNITABLE WASTES
Quantity: 00022
Units: G - Gallons (liquids only)* (8.3 pounds)
Number of Containers: 002
Container Type: DM - Metal drums, barrels
Handling Method: R Material recovery of more than 75 percent of the total material.
Specific Gravity: 100
Year: 93
Manifest Tracking Num: Not reported
Import Ind: Not reported
Export Ind: Not reported
Discr Quantity Ind: Not reported
Discr Type Ind: Not reported
Discr Residue Ind: Not reported
Discr Partial Reject Ind: Not reported
Discr Full Reject Ind: Not reported
Manifest Ref Num: Not reported
Alt Fac RCRA Id: Not reported
Alt Fac Sign Date: Not reported
Mgmt Method Type Code: Not reported
EPA ID: NYD042569079
Facility Name: HENKELTECHNOLOGIES
Facility Address: 211 FRANKLIN ST
Facility City: OLEAN
Facility Address 2: Not reported
Country: USA
Mailing Name: HENKELTECHNOLOGIES
Mailing Contact: JAY FULMER
Mailing Address: 211 FRANKLIN ST
Mailing Address 2: Not reported
Mailing City: OLEAN
Mailing State: NY
Mailing Zip: 14760
Mailing Zip4: 1297
Mailing Country: USA
Mailing Phone: 716-372-6300

Document ID: NYC2441889
Manifest Status: Completed copy
Trans1 State ID: NYMJ1781
Trans2 State ID: Not reported
Generator Ship Date: 930721
Trans1 Recv Date: 930721

Map ID
Direction
Distance
Elevation

MAP FINDINGS

Site

Database(s)

EDR ID Number
EPA ID Number

HENKEL CORPORATION (Continued)

1000400702

Trans2 Recv Date: Not reported
TSD Site Recv Date: 930721
Part A Recv Date: 930802
Part B Recv Date: 930803
Generator EPA ID: NYD042569079
Trans1 EPA ID: ILD984908202
Trans2 EPA ID: Not reported
TSD ID: NYD981556541
Waste Code: D001 - NON-LISTED IGNITABLE WASTES
Quantity: 00020
Units: G - Gallons (liquids only)* (8.3 pounds)
Number of Containers: 002
Container Type: DM - Metal drums, barrels
Handling Method: R Material recovery of more than 75 percent of the total material.
Specific Gravity: 100
Year: 93
Manifest Tracking Num: Not reported
Import Ind: Not reported
Export Ind: Not reported
Discr Quantity Ind: Not reported
Discr Type Ind: Not reported
Discr Residue Ind: Not reported
Discr Partial Reject Ind: Not reported
Discr Full Reject Ind: Not reported
Manifest Ref Num: Not reported
Alt Fac RCRA Id: Not reported
Alt Fac Sign Date: Not reported
Mgmt Method Type Code: Not reported
EPA ID: NYD042569079
Facility Name: HENKELTECHNOLOGIES
Facility Address: 211 FRANKLIN ST
Facility City: OLEAN
Facility Address 2: Not reported
Country: USA
Mailing Name: HENKELTECHNOLOGIES
Mailing Contact: JAY FULMER
Mailing Address: 211 FRANKLIN ST
Mailing Address 2: Not reported
Mailing City: OLEAN
Mailing State: NY
Mailing Zip: 14760
Mailing Zip4: 1297
Mailing Country: USA
Mailing Phone: 716-372-6300

Document ID: NYC2529988
Manifest Status: Completed copy
Trans1 State ID: NYNA1635
Trans2 State ID: Not reported
Generator Ship Date: 930921
Trans1 Recv Date: 930921
Trans2 Recv Date: Not reported
TSD Site Recv Date: 930921
Part A Recv Date: 931108
Part B Recv Date: 930929
Generator EPA ID: NYD042569079
Trans1 EPA ID: ILD984908202

Map ID
Direction
Distance
Elevation

MAP FINDINGS

Site

Database(s)

EDR ID Number
EPA ID Number

HENKEL CORPORATION (Continued)

1000400702

Trans2 EPA ID: Not reported
TSDf ID: NYD981556541
Waste Code: D001 - NON-LISTED IGNITABLE WASTES
Quantity: 00022
Units: G - Gallons (liquids only)* (8.3 pounds)
Number of Containers: 002
Container Type: DM - Metal drums, barrels
Handling Method: R Material recovery of more than 75 percent of the total material.
Specific Gravity: 100
Year: 93
Manifest Tracking Num: Not reported
Import Ind: Not reported
Export Ind: Not reported
Discr Quantity Ind: Not reported
Discr Type Ind: Not reported
Discr Residue Ind: Not reported
Discr Partial Reject Ind: Not reported
Discr Full Reject Ind: Not reported
Manifest Ref Num: Not reported
Alt Fac RCRA Id: Not reported
Alt Fac Sign Date: Not reported
Mgmt Method Type Code: Not reported
EPA ID: NYD042569079
Facility Name: HENKELTECHNOLOGIES
Facility Address: 211 FRANKLIN ST
Facility City: OLEAN
Facility Address 2: Not reported
Country: USA
Mailing Name: HENKELTECHNOLOGIES
Mailing Contact: JAY FULMER
Mailing Address: 211 FRANKLIN ST
Mailing Address 2: Not reported
Mailing City: OLEAN
Mailing State: NY
Mailing Zip: 14760
Mailing Zip4: 1297
Mailing Country: USA
Mailing Phone: 716-372-6300

[Click this hyperlink](#) while viewing on your computer to access 606 additional NY_MANIFEST: record(s) in the EDR Site Report.

NJ MANIFEST:

Manifest Code: 001547372FLE
EPA ID: NYD042569079
Date Shipped: 20070417
TSDf EPA ID: NJD002385730
Transporter EPA ID: NYD980769947
Transporter 2 EPA ID: Not reported
Date Trans1 Transported Waste: 070417
Date Trans2 Transported Waste: Not reported
Date TSDf Received Waste: 070417
Transporter 1 Decal: Not reported
Transporter 2 Decal: Not reported
Data Entry Number: Not reported
Reference Manifest Number: Not reported
Was Load Rejected (Y/N): No

Map ID
Direction
Distance
Elevation

MAP FINDINGS

Site

Database(s)

EDR ID Number
EPA ID Number

HENKEL CORPORATION (Continued)

1000400702

Reason Load Was Rejected: Not reported
Waste Code: D001
Manifest Year: 2007 New Jersey Manifest Data
Quantity: 2400
Unit: G
Hand Code: H12

Manifest Code: NJA5277600
EPA ID: NYD042569079
Date Shipped: 20060511
TSDf EPA ID: NJD002454544
Transporter EPA ID: NJD071629976
Transporter 2 EPA ID: Not reported
Date Trans1 Transported Waste: 060511
Date Trans2 Transported Waste: 000000
Date TSDf Received Waste: 060511
Transporter 1 Decal: Not reported
Transporter 2 Decal: Not reported
Data Entry Number: 06270621
Reference Manifest Number: Not reported
Was Load Rejected (Y/N): No
Reason Load Was Rejected: Not reported
Waste Code: Not reported
Manifest Year: Not reported
Quantity: Not reported
Unit: Not reported
Hand Code: Not reported

Manifest Code: 001621356FLE
EPA ID: NYD042569079
Date Shipped: 20070918
TSDf EPA ID: NJD002385730
Transporter EPA ID: NYD980769947
Transporter 2 EPA ID: Not reported
Date Trans1 Transported Waste: 070918
Date Trans2 Transported Waste: Not reported
Date TSDf Received Waste: 070919
Transporter 1 Decal: Not reported
Transporter 2 Decal: Not reported
Data Entry Number: Not reported
Reference Manifest Number: Not reported
Was Load Rejected (Y/N): No
Reason Load Was Rejected: Not reported
Waste Code: D001
Manifest Year: 2007 New Jersey Manifest Data
Quantity: 2629
Unit: G
Hand Code: H12

Manifest Code: NJA5025620
EPA ID: NYD042569079

Map ID
Direction
Distance
Elevation

MAP FINDINGS

Site

Database(s)

EDR ID Number
EPA ID Number

HENKEL CORPORATION (Continued)

1000400702

Date Shipped: 20050330
TSDF EPA ID: NJD002454544
Transporter EPA ID: NJD071629976
Transporter 2 EPA ID: Not reported
Date Trans1 Transported Waste: 050330
Date Trans2 Transported Waste: 000000
Date TSDF Received Waste: 050330
Tranporter 1 Decal: Not reported
Tranporter 2 Decal: Not reported
Data Entry Number: 05060521
Reference Manifest Number: Not reported
Was Load Rejected (Y/N): No
Reason Load Was Rejected: Not reported
Waste Code: Not reported
Manifest Year: Not reported
Quantity: Not reported
Unit: Not reported
Hand Code: Not reported

WI MANIFEST:

Year: 04
EPA ID: NYD042569079
FID: 0
ACT Code: 201
ACT Status: A
ACT Code 1: 201
ACT Name: HW Generator - Large
Contact First Name: Not reported
Contact Last Name: Not reported
Contact Title: Not reported
Contact Address: Not reported
Contact State: Not reported
Contact City: Not reported
Contact Zip: Not reported
Contact Telephone: Not reported
Contact Extention: Not reported
Contact Email Address: Not reported
WI MANIFEST SHIP: -
Manifest DOC ID: Not reported
Copy Type: Not reported
Gen EPA ID: Not reported
Gen Date: Not reported
TSD Date: Not reported
TSD EPA ID: Not reported
GEN Copy Revd Date: Not reported
TSG Copy Revd Date: Not reported
Manifest DOC ID: Not reported
Waste Page No: Not reported
Waste Line No: Not reported
Waste Code: Not reported
Waste Amount: Not reported
Unit of Measure: Not reported
Waste LBS: Not reported

WI MANIFEST TRANS: -

Map ID
Direction
Distance
Elevation

MAP FINDINGS

Site

Database(s)

EDR ID Number
EPA ID Number

HENKEL CORPORATION (Continued)

1000400702

Mifest DOC ID: Not reported
TRAN EPA ID: Not reported
TRAN ORDER NO: Not reported
TRAN Date: Not reported

Manifest DOC ID: Not reported
Waste Page No: Not reported
Waste Line No: Not reported
Waste Code: Not reported
Waste Amount: Not reported
Unit of Measure: Not reported
Waste LBS: Not reported

8
SSW
1/4-1/2
0.472 mi.
2491 ft.

VAN DER HORST #2
900 WEST CONNELL ST.
OLEAN, NY 14760

CERC-NFRAP 1003864322
MANIFEST NYD986878775
RCRA-NonGen

Relative:
Lower

CERC-NFRAP:
Site ID: 0202876
Federal Facility: Not a Federal Facility
NPL Status: Not on the NPL
Non NPL Status: Removal Only Site (No Site Assessment Work Needed)

Actual:
1428 ft.

CERCLIS-NFRAP Site Contact Name(s):

Contact Name: JACK HARMON
Contact Tel: (908) 906-6872
Contact Title: On-Scene Coordinator (OSC)

Contact Name: CHAIT AGNIHOTRI
Contact Tel: (732) 906-6908
Contact Title: On-Scene Coordinator (OSC)

Contact Name: CURTIS CLIFFORD
Contact Tel: (732) 321-6646
Contact Title: On-Scene Coordinator (OSC)

Contact Name: ANDREW CONFORTINI
Contact Tel: (908) 906-6827
Contact Title: On-Scene Coordinator (OSC)

Contact Name: LOU DIGUARDIA
Contact Tel: (908) 906-6927
Contact Title: On-Scene Coordinator (OSC)

Contact Name: MICHAEL FERRIOLA
Contact Tel: (908) 321-4342
Contact Title: On-Scene Coordinator (OSC)

Contact Name: DON GRAHAM
Contact Tel: (908) 321-4345
Contact Title: On-Scene Coordinator (OSC)

Contact Name: DAN HARKAY
Contact Tel: (908) 321-6614

Map ID
Direction
Distance
Elevation

MAP FINDINGS

Site

Database(s)

EDR ID Number
EPA ID Number

VAN DER HORST #2 (Continued)

1003864322

Contact Title: On-Scene Coordinator (OSC)

Contact Name: IRMGARD HUHN
Contact Tel: (908) 906-6813
Contact Title: On-Scene Coordinator (OSC)

Contact Name: KEVIN MATHEIS
Contact Tel: (908) 321-6789
Contact Title: On-Scene Coordinator (OSC)

Contact Name: ERIC WILSON
Contact Tel: (212) 637-3955
Contact Title: On-Scene Coordinator (OSC)

CERCLIS-NFRAP Site Alias Name(s):

Alias Name: VANDERHURST #2
Alias Address: Not reported
CATTARAUGUS, NY

Site Description: VAN DERHORST 2 WAS ON OPERATING IRON PLATING FACILITY UNTIL JUNE 1987, WHEN AN EMPLOYEE STRIKE CAUSED A SHUT DOWN. AFTER ATTENTION WAS FOCUSED ON FACILITY #1 DUE TO PROBLEM WITH THE SPRINKLER SYSTEM, NYSDEC CONDUCTED A SITE INVESTIGATION WI

CERCLIS-NFRAP Assessment History:

Action: REMOVAL
Date Started: 03/03/1989
Date Completed: 03/31/1989
Priority Level: Stabilized

Action: REMOVAL
Date Started: 08/10/1989
Date Completed: 04/30/1992
Priority Level: Cleaned up

Action: PREPARATION OF COST DOCUMENT PACKAGE
Date Started: Not reported
Date Completed: 12/29/1994
Priority Level: Not reported

Action: ARCHIVE SITE
Date Started: Not reported
Date Completed: 01/31/1997
Priority Level: Not reported

NY MANIFEST:

Document ID: NYB7009092
Manifest Status: Completed copy
Trans1 State ID: NY86431Z
Trans2 State ID: Not reported
Generator Ship Date: 950214
Trans1 Recv Date: 950214
Trans2 Recv Date: Not reported
TSD Site Recv Date: 950215
Part A Recv Date: 950224
Part B Recv Date: 950224
Generator EPA ID: NYD986878775
Trans1 EPA ID: ILD099202681

Map ID
Direction
Distance
Elevation

MAP FINDINGS

Site

Database(s)

EDR ID Number
EPA ID Number

VAN DER HORST #2 (Continued)

1003864322

Trans2 EPA ID: Not reported
TSDF ID: NYD049836679
Waste Code: D007 - CHROMIUM 5.0 MG/L TCLP
Quantity: 12500
Units: P - Pounds
Number of Containers: 001
Container Type: CM - Metal boxes, cases, roll-offs
Handling Method: L Landfill.
Specific Gravity: 100
Year: 95
Manifest Tracking Num: Not reported
Import Ind: Not reported
Export Ind: Not reported
Discr Quantity Ind: Not reported
Discr Type Ind: Not reported
Discr Residue Ind: Not reported
Discr Partial Reject Ind: Not reported
Discr Full Reject Ind: Not reported
Manifest Ref Num: Not reported
Alt Fac RCRA Id: Not reported
Alt Fac Sign Date: Not reported
Mgmt Method Type Code: Not reported
EPA ID: NYD986878775
Facility Name: NYSDEC
Facility Address: 356 FRANKLIN ST
Facility City: OLEAN
Facility Address 2: Not reported
Country: USA
Mailing Name: NYSDEC
Mailing Contact: MARTHY JOGIMAHANT
Mailing Address: 356 FRANKLIN ST
Mailing Address 2: Not reported
Mailing City: OLEAN
Mailing State: NY
Mailing Zip: 14760
Mailing Zip4: Not reported
Mailing Country: USA
Mailing Phone: 716-373-2258

Document ID: NYB4513572
Manifest Status: Completed after the designated time period for a TSDF to get a copy to the DEC
Trans1 State ID: 86217DNY
Trans2 State ID: Not reported
Generator Ship Date: 950121
Trans1 Recv Date: 950121
Trans2 Recv Date: Not reported
TSD Site Recv Date: 950127
Part A Recv Date: Not reported
Part B Recv Date: 950209
Generator EPA ID: NYD986878775
Trans1 EPA ID: NYD051809952
Trans2 EPA ID: Not reported
TSDF ID: NYD080336241
Waste Code: D007 - CHROMIUM 5.0 MG/L TCLP
Quantity: 01909
Units: G - Gallons (liquids only)* (8.3 pounds)
Number of Containers: 001

Map ID
Direction
Distance
Elevation

MAP FINDINGS

Site

Database(s)

EDR ID Number
EPA ID Number

VAN DER HORST #2 (Continued)

1003864322

Container Type: TT - Cargo tank, tank trucks
Handling Method: T Chemical, physical, or biological treatment.
Specific Gravity: 100
Year: 95
Manifest Tracking Num: Not reported
Import Ind: Not reported
Export Ind: Not reported
Discr Quantity Ind: Not reported
Discr Type Ind: Not reported
Discr Residue Ind: Not reported
Discr Partial Reject Ind: Not reported
Discr Full Reject Ind: Not reported
Manifest Ref Num: Not reported
Alt Fac RCRA Id: Not reported
Alt Fac Sign Date: Not reported
Mgmt Method Type Code: Not reported
EPA ID: NYD986878775
Facility Name: NYSDEC
Facility Address: 356 FRANKLIN ST
Facility City: OLEAN
Facility Address 2: Not reported
Country: USA
Mailing Name: NYSDEC
Mailing Contact: MARTHY JOGIMAHANT
Mailing Address: 356 FRANKLIN ST
Mailing Address 2: Not reported
Mailing City: OLEAN
Mailing State: NY
Mailing Zip: 14760
Mailing Zip4: Not reported
Mailing Country: USA
Mailing Phone: 716-373-2258

Document ID: NYB4513581
Manifest Status: Completed copy
Trans1 State ID: 77207Z
Trans2 State ID: Not reported
Generator Ship Date: 950320
Trans1 Recv Date: 950320
Trans2 Recv Date: Not reported
TSD Site Recv Date: 950320
Part A Recv Date: 950411
Part B Recv Date: 950329
Generator EPA ID: NYD986878775
Trans1 EPA ID: NYD051809952
Trans2 EPA ID: Not reported
TSD ID: NYD080336241
Waste Code: D007 - CHROMIUM 5.0 MG/L TCLP
Quantity: 00748
Units: G - Gallons (liquids only)* (8.3 pounds)
Number of Containers: 001
Container Type: TT - Cargo tank, tank trucks
Handling Method: T Chemical, physical, or biological treatment.
Specific Gravity: 100
Year: 95
Manifest Tracking Num: Not reported
Import Ind: Not reported

Map ID
Direction
Distance
Elevation

MAP FINDINGS

Site

Database(s)

EDR ID Number
EPA ID Number

VAN DER HORST #2 (Continued)

1003864322

Export Ind:	Not reported
Discr Quantity Ind:	Not reported
Discr Type Ind:	Not reported
Discr Residue Ind:	Not reported
Discr Partial Reject Ind:	Not reported
Discr Full Reject Ind:	Not reported
Manifest Ref Num:	Not reported
Alt Fac RCRA Id:	Not reported
Alt Fac Sign Date:	Not reported
Mgmt Method Type Code:	Not reported
EPA ID:	NYD986878775
Facility Name:	NYSDEC
Facility Address:	356 FRANKLIN ST
Facility City:	OLEAN
Facility Address 2:	Not reported
Country:	USA
Mailing Name:	NYSDEC
Mailing Contact:	MARTHY JOGIMAHANT
Mailing Address:	356 FRANKLIN ST
Mailing Address 2:	Not reported
Mailing City:	OLEAN
Mailing State:	NY
Mailing Zip:	14760
Mailing Zip4:	Not reported
Mailing Country:	USA
Mailing Phone:	716-373-2258
Document ID:	NYB7009614
Manifest Status:	Completed copy
Trans1 State ID:	NY86432Z
Trans2 State ID:	Not reported
Generator Ship Date:	950309
Trans1 Recv Date:	950309
Trans2 Recv Date:	Not reported
TSD Site Recv Date:	950313
Part A Recv Date:	950323
Part B Recv Date:	950323
Generator EPA ID:	NYD986878775
Trans1 EPA ID:	ILD099202681
Trans2 EPA ID:	Not reported
TSD ID:	NYD049836679
Waste Code:	D007 - CHROMIUM 5.0 MG/L TCLP
Quantity:	28140
Units:	P - Pounds
Number of Containers:	001
Container Type:	CM - Metal boxes, cases, roll-offs
Handling Method:	L Landfill.
Specific Gravity:	100
Year:	95
Manifest Tracking Num:	Not reported
Import Ind:	Not reported
Export Ind:	Not reported
Discr Quantity Ind:	Not reported
Discr Type Ind:	Not reported
Discr Residue Ind:	Not reported
Discr Partial Reject Ind:	Not reported
Discr Full Reject Ind:	Not reported

Map ID
Direction
Distance
Elevation

MAP FINDINGS

Site

Database(s)

EDR ID Number
EPA ID Number

VAN DER HORST #2 (Continued)

1003864322

Manifest Ref Num: Not reported
Alt Fac RCRA Id: Not reported
Alt Fac Sign Date: Not reported
Mgmt Method Type Code: Not reported
EPA ID: NYD986878775
Facility Name: NYSDEC
Facility Address: 356 FRANKLIN ST
Facility City: OLEAN
Facility Address 2: Not reported
Country: USA
Mailing Name: NYSDEC
Mailing Contact: MARTHY JOGIMAHANT
Mailing Address: 356 FRANKLIN ST
Mailing Address 2: Not reported
Mailing City: OLEAN
Mailing State: NY
Mailing Zip: 14760
Mailing Zip4: Not reported
Mailing Country: USA
Mailing Phone: 716-373-2258

Document ID: NYB7009137
Manifest Status: Completed copy
Trans1 State ID: NY86407Z
Trans2 State ID: Not reported
Generator Ship Date: 950214
Trans1 Recv Date: 950214
Trans2 Recv Date: Not reported
TSD Site Recv Date: 950216
Part A Recv Date: 950224
Part B Recv Date: 950302
Generator EPA ID: NYD986878775
Trans1 EPA ID: ILD099202681
Trans2 EPA ID: Not reported
TSDF ID: NYD049836679
Waste Code: D007 - CHROMIUM 5.0 MG/L TCLP
Quantity: 23860
Units: P - Pounds
Number of Containers: 001
Container Type: CM - Metal boxes, cases, roll-offs
Handling Method: L Landfill.
Specific Gravity: 100
Year: 95
Manifest Tracking Num: Not reported
Import Ind: Not reported
Export Ind: Not reported
Discr Quantity Ind: Not reported
Discr Type Ind: Not reported
Discr Residue Ind: Not reported
Discr Partial Reject Ind: Not reported
Discr Full Reject Ind: Not reported
Manifest Ref Num: Not reported
Alt Fac RCRA Id: Not reported
Alt Fac Sign Date: Not reported
Mgmt Method Type Code: Not reported
EPA ID: NYD986878775
Facility Name: NYSDEC

Map ID
Direction
Distance
Elevation

MAP FINDINGS

Site

Database(s)

EDR ID Number
EPA ID Number

VAN DER HORST #2 (Continued)

1003864322

Facility Address: 356 FRANKLIN ST
Facility City: OLEAN
Facility Address 2: Not reported
Country: USA
Mailing Name: NYSDEC
Mailing Contact: MARTHY JOGIMAHANT
Mailing Address: 356 FRANKLIN ST
Mailing Address 2: Not reported
Mailing City: OLEAN
Mailing State: NY
Mailing Zip: 14760
Mailing Zip4: Not reported
Mailing Country: USA
Mailing Phone: 716-373-2258

Document ID: NYB7009119
Manifest Status: Completed copy
Trans1 State ID: 81187VNY
Trans2 State ID: Not reported
Generator Ship Date: 950214
Trans1 Recv Date: 950214
Trans2 Recv Date: Not reported
TSD Site Recv Date: 950215
Part A Recv Date: 950224
Part B Recv Date: 950224
Generator EPA ID: NYD986878775
Trans1 EPA ID: ILD099202681
Trans2 EPA ID: Not reported
TSD ID: NYD049836679
Waste Code: D007 - CHROMIUM 5.0 MG/L TCLP
Quantity: 18520
Units: P - Pounds
Number of Containers: 001
Container Type: CM - Metal boxes, cases, roll-offs
Handling Method: L Landfill.
Specific Gravity: 100
Year: 95
Manifest Tracking Num: Not reported
Import Ind: Not reported
Export Ind: Not reported
Discr Quantity Ind: Not reported
Discr Type Ind: Not reported
Discr Residue Ind: Not reported
Discr Partial Reject Ind: Not reported
Discr Full Reject Ind: Not reported
Manifest Ref Num: Not reported
Alt Fac RCRA Id: Not reported
Alt Fac Sign Date: Not reported
Mgmt Method Type Code: Not reported
EPA ID: NYD986878775
Facility Name: NYSDEC
Facility Address: 356 FRANKLIN ST
Facility City: OLEAN
Facility Address 2: Not reported
Country: USA
Mailing Name: NYSDEC
Mailing Contact: MARTHY JOGIMAHANT

Map ID
Direction
Distance
Elevation

MAP FINDINGS

Site

Database(s)

EDR ID Number
EPA ID Number

VAN DER HORST #2 (Continued)

1003864322

Mailing Address: 356 FRANKLIN ST
Mailing Address 2: Not reported
Mailing City: OLEAN
Mailing State: NY
Mailing Zip: 14760
Mailing Zip4: Not reported
Mailing Country: USA
Mailing Phone: 716-373-2258

RCRA-NonGen:

Date form received by agency: 01/01/2006
Facility name: NEW YORK STATE D.E.C.
Facility address: 356 FRANKLIN ST
OLEAN, NY 147600000
EPA ID: NYD986878775
Mailing address: 128 SOUTH ST
OLEAN, NY 147600000
Contact: STAFF - REPORTING SECT
Contact address: 128 SOUTH ST
OLEAN, NY 147600000
Contact country: US
Contact telephone: (716) 373-2258
Telephone ext.: 9999
Contact email: Not reported
EPA Region: 02
Classification: Non-Generator
Description: Handler: Non-Generators do not presently generate hazardous waste

Handler accessibility indicator: Transferred to the program or state equivalent.

Handler Activities Summary:

U.S. importer of hazardous waste: Unknown
Mixed waste (haz. and radioactive): Unknown
Recycler of hazardous waste: Unknown
Transporter of hazardous waste: Unknown
Treater, storer or disposer of HW: No
Underground injection activity: Unknown
On-site burner exemption: Unknown
Furnace exemption: Unknown
Used oil fuel burner: Unknown
Used oil processor: Unknown
User oil refiner: Unknown
Used oil fuel marketer to burner: Unknown
Used oil Specification marketer: Unknown
Used oil transfer facility: Unknown
Used oil transporter: Unknown
Off-site waste receiver: Commercial status unknown

Historical Generators:

Date form received by agency: 01/01/1996
Facility name: NEW YORK STATE D.E.C.
Classification: Large Quantity Generator

Violation Status: No violations found

Map ID
Direction
Distance
Elevation

MAP FINDINGS

Site

Database(s)

EDR ID Number
EPA ID Number

9
SSE
1/2-1
0.740 mi.
3909 ft.

VAN DER HORST CORPORATION
314 PENN AVENUE
OLEAN, NY 14760

SHWS S101657953
N/A

Relative:
Higher

SHWS:

Actual:
1430 ft.

Program: HW
Site Code: 56516
Classification: SITE IS PROPERLY CLOSED - REQUIRES CONTINUED MANAGEMENT
Region: 9
Acres: 2.000
HW Code: 905008
Record Add: 1999-11-18 12:00:00
Record Upd: 2007-11-06 10:11:00
Updated By: MLDOSTER
Site Description:

The site is the former location of chromium plating facility located adjacent to a residential area. It is alleged that spent chromic acid solutions and contaminated waste water were disposed at the site. The facility was operated from the early 1940s to June 1987. A full-scale Remedial Investigation / Feasibility Study was initiated by the NYSDEC in late 1988. EPA completed an emergency removal action in 1991 to mitigate the imminent threat posed by the chemicals stored inside of the building. Phase I and Phase II Remedial Investigations (RI) confirmed contamination in the soils, groundwater and City storm sewers around the site. Contamination was also detected in the sediments of Olean Creek. A Phase III RI was completed in June 1991 to determine the contamination of the building structure. A Record of Decision was signed on March 26, 1992 and called for asbestos removal and building demolition (for off-site disposal); the excavation of contaminated soil and sediment from Olean Creek for off site disposal; the extraction and treatment of contaminated groundwater (if required); and long term monitoring. Contaminated residential soils have been removed and above grade structures demolished. Final residential yard restorations were completed in spring 1995. Remedial construction, to remove contaminated subsurface soils, began in September 1996 and was completed in mid 1997. During this remedial work, a large mass of soil contaminated with very high levels of chromium was identified. This 'monolith' of highly contaminated soil was approximately 4000 cubic yards in size and was located 18 ft. below the ground surface. Remedial construction was initiated in April of 1999 and was completed by October 1999. A total of 31,539 tons of contaminated building and soil has been removed from the site at a cost of approximately \$9,767,837.00. Annual groundwater monitoring is in progress to determine the effectiveness of the remediation and evaluate post remediation groundwater conditions on the site.

Environmental Problems: All contaminated surface soil has been removed, as well as the sub-surface chromium monolith. The site is in long-term O&M and annual sampling has shown chromium levels in groundwater leveling off.

Health Problems Assesment: Residential surface soil adjacent to the site showed elevated levels of arsenic, lead and chromium confirming airborne transport of site-related contaminants. Soil removal from and restoration of the residential yards was completed in July 1995. Removal of on-site surface soil and restoration was completed in 1997. The groundwater has been contaminated with chromium, lead and tetrachloroethene. Human exposures via drinking water are not expected because homes in the area are served by public water. The NYSDOH completed a health evaluation of residents within the historic area of air emission deposition and concluded that respiratory health effects from the exposure to the substances emitted could result in chronic effects on the residents. The NYSDOH completed a cancer incidence study of the City of Olean in May 1990 and concluded that overall cancer incidence in the City of Olean did not differ from other comparable areas of NYS between 1976-86. Results of air monitoring

Map ID
Direction
Distance
Elevation

MAP FINDINGS

Site

Database(s)

EDR ID Number
EPA ID Number

VAN DER HORST CORPORATION (Continued)

S101657953

during excavation work indicated nothing of public health significance in airborne dust.

Dump: True
Structure: False
Lagoon: False
Landfill: False
Pond: False
Disp Start: 1941
Disp Term: 1952
Lat/Long: 42:05:26:0 / 78:26:15:0
Dell: F
Record Add: 11/18/99
Record Upd: 11/18/99
Updated By: INITIAL
Own Op: 01
Sub Type: E
Owner Name: Not reported
Owner Company: VAN DER HORST CORPORATION
Owner Address: 11818 RIDGEVIEW
Owner Addr2: Not reported
Owner City,St,Zip: MESQUITE, TX 75149
Owner Country: United States of America
Own Op: 03
Sub Type: NNN
Owner Name: Not reported
Owner Company: VAN DER HORST CORPORATION
Owner Address: Not reported
Owner Addr2: Not reported
Owner City,St,Zip: ZZ
Owner Country: United States of America
Own Op: 04
Sub Type: E
Owner Name: Not reported
Owner Company: VAN DER HORST CORPORATION
Owner Address: 314 PENN AVE.
Owner Addr2: Not reported
Owner City,St,Zip: OLEAN, NY 14760
Owner Country: United States of America
Own Op: 04
Sub Type: E
Owner Name: Not reported
Owner Company: VAN DER HORST CORPORATION
Owner Address: 314 PENN AVE.
Owner Addr2: Not reported
Owner City,St,Zip: OLEAN, NY 14760
Owner Country: United States of America
Own Op: 01
Sub Type: E
Owner Name: Not reported
Owner Company: RG Scott, Inc.
Owner Address: 11818 Ridgeview
Owner Addr2: Not reported
Owner City,St,Zip: Mesquite, TX 75149
Owner Country: United States of America
Own Op: 01
Sub Type: E
Owner Name: Not reported

Map ID
Direction
Distance
Elevation

MAP FINDINGS

Site

Database(s)

EDR ID Number
EPA ID Number

VAN DER HORST CORPORATION (Continued)

S101657953

Owner Company: RG Scott, Inc.
Owner Address: 11818 Ridgeview
Owner Addr2: Not reported
Owner City,St,Zip: Mesquite, TX 75149
Owner Country: United States of America
HW Code: 905008
Waste Type: WASTE CHROMIC ACID
Waste Quantity: UNKNOWN
Waste Code: Not reported
HW Code: 905008
Waste Type: CHROMIC ACID CONTAMINATED WASTEWATER
Waste Quantity: UNKNOWN
Waste Code: Not reported
Crossref ID: NYD980780928
Cross Ref Type Code: 05
Cross Ref Type: EPA Site ID
Record Added Date: 05/10/01
Record Updated: 02/24/05
Updated By: REGTRANS

ORPHAN SUMMARY

City	EDR ID	Site Name	Site Address	Zip	Database(s)
KNAPP CREEK	1005444229	CGTC - EMPIRE STATION	RTE 16 APPROX 4 MI FROM PA	14760	FINDS, RCRA-CESQG
OLEAN	1000191562	NYSDOT BIN 1011640 D254862	RTE 16 OVER ALLEGHENY RIVER	14760	FINDS, MANIFEST, RCRA-NonGen
OLEAN	S100119796	PETERSON ROOFING COMPANY	ROUTE 16	14760	LTANKS, HIST LTANKS
OLEAN	S100492017	BOB'S CITGO	ROUTE 16	14760	LTANKS, HIST LTANKS
OLEAN	S102132106	OLEAN FLOOD CONTROL SHOP	ROUTE 16 (SOUTH UNION ST)	14760	NY Spills, NY Hist Spills
OLEAN	S102660435	TEAM CHEVROLET JEEP EAGLE	ROUTE 16 NORTH	14760	LTANKS, HIST LTANKS
OLEAN	S103273674	A & P CONSTRUCTION TRUCK	ROUTE 16	14760	NY Spills, NY Hist Spills
OLEAN	S103275372	NYSDOT PROJECT/KINLEY OIL	ROUTE 16	14760	NY Spills, NY Hist Spills
OLEAN	S103483705	COLUMBIA GAS TRANSMISSION	ROUTE 16	14760	NY Spills, NY Hist Spills
OLEAN	S104284079	NYSDOT ROAD CONSTRUCTION	ROUTE 16	14760	NY Spills, NY Hist Spills
OLEAN	S104653278	WINCHESTER MOBIL COURT	ROUTE 16 TRAILER #14	14760	NY Spills, NY Hist Spills
OLEAN	U001851882	AT&T OLEAN	ROUTE 16	14760	HIST UST
OLEAN	U003318249	TEAM CHEVROLET-JEEP EAGLE	RT. 16; OLEAN-HINSDALE HIGHWAY	14760	AST, HIST AST, HIST UST
OLEAN	U004081087	TEAM CHEVROLET	RT. 16; OLEAN-HINSDALE HIGHWAY	14760	UST
OLEAN	1000447228	MEYER BARNARD CHEV GEO INC	RTE 16N	14760	FINDS, MANIFEST, RCRA-NonGen
OLEAN	1000553040	NYSDOT	RTE 17 OVER OLEAN CRK	14760	FINDS, MANIFEST, RCRA-NonGen
OLEAN	1004762235	NYSDOT BIN 1092061&2	RTE 17 OVER JOHNSON ST	14760	FINDS, MANIFEST, RCRA-NonGen
OLEAN	S103557927	LEAKING TRUCK ON ROUTE 16	ROUTE 17	14760	LTANKS, HIST LTANKS
OLEAN	S102132459	OIL IN CREEK	ROUTE 29 / STATE LINE	14760	NY Spills, NY Hist Spills
OLEAN	S103562591	CATTARAUGUS COUNTY DEV.	ROUTE 417	14760	NY Spills, NY Hist Spills
OLEAN	S104653836	OIL IN POND IN FORNESS PK	ROUTE 417	14760	NY Spills, NY Hist Spills
OLEAN	1004762234	NYSDOT BIN 1092040	N 7TH ST OVER RTE 17	14760	FINDS, MANIFEST, RCRA-NonGen
OLEAN	S107488998	ANTIFREEZE SPILL	EXIT 25 ROUTE 17	14760	NY Spills
OLEAN	S103562556	HASTING ROAD BRIDGE	HASTING ROAD / RTE 17	14760	NY Spills, NY Hist Spills
OLEAN	S102133043	CATTARAUGUS COUNTY IDA	HOMER STREET	14760	NY Spills, NY Hist Spills
OLEAN	S107788296	POLE #119	2815 ST HWY 16	14760	NY Spills
OLEAN	1007111861	C G S T - HEBRON MEASURING STATION	NYS RTE 16 N 1 MI N OF OLEAN	14760	MANIFEST, RCRA-NonGen
OLEAN	1000553042	NYSDOT	RAMP J OVER RTE 17	14760	FINDS, MANIFEST, RCRA-NonGen
OLEAN	1000990464	NYSDOT D256580 BIN 1092071	WB RTE 17 BRIDGE OVER	14760	FINDS, MANIFEST, RCRA-NonGen
OLEAN	1000990465	NYSDOT D256580 BIN 1092072	EB RTE 17 BRIDGE OVER	14760	FINDS, MANIFEST, RCRA-NonGen
OLEAN	1000990466	NYSDOT D256580 BIN 1092081	WB RTE 17 BRIDGE OVER OLEAN	14760	FINDS, MANIFEST, RCRA-NonGen
OLEAN	1000990467	NYSDOT D256580 BIN 1092082	EB RTE 17 BRIDGE OVER OLEAN	14760	FINDS, MANIFEST, RCRA-NonGen
OLEAN	S103562767	NIAGARA MOHAWK POLE	WEST STATE STREET	14760	NY Spills, NY Hist Spills
OLEAN	S103936344	GREAT WALL CHINESE REST.	WEST STATE STREET	14760	NY Spills, NY Hist Spills
OLEAN	S106698746	ON THE ROADWAY	WEST STATE ST.	14760	NY Spills
OLEAN	S108468333	SUPREME AUTO PARTS & SERVICE; INC.	1625 STATE ROUTE 417	14760	SWF/LF

GOVERNMENT RECORDS SEARCHED / DATA CURRENCY TRACKING

To maintain currency of the following federal and state databases, EDR contacts the appropriate governmental agency on a monthly or quarterly basis, as required.

Number of Days to Update: Provides confirmation that EDR is reporting records that have been updated within 90 days from the date the government agency made the information available to the public.

FEDERAL RECORDS

NPL: National Priority List

National Priorities List (Superfund). The NPL is a subset of CERCLIS and identifies over 1,200 sites for priority cleanup under the Superfund Program. NPL sites may encompass relatively large areas. As such, EDR provides polygon coverage for over 1,000 NPL site boundaries produced by EPA's Environmental Photographic Interpretation Center (EPIC) and regional EPA offices.

Date of Government Version: 01/31/2008	Source: EPA
Date Data Arrived at EDR: 02/08/2008	Telephone: N/A
Date Made Active in Reports: 03/17/2008	Last EDR Contact: 01/28/2008
Number of Days to Update: 38	Next Scheduled EDR Contact: 04/28/2008
	Data Release Frequency: Quarterly

NPL Site Boundaries

Sources:

EPA's Environmental Photographic Interpretation Center (EPIC)
Telephone: 202-564-7333

EPA Region 1
Telephone 617-918-1143

EPA Region 6
Telephone: 214-655-6659

EPA Region 3
Telephone 215-814-5418

EPA Region 7
Telephone: 913-551-7247

EPA Region 4
Telephone 404-562-8033

EPA Region 8
Telephone: 303-312-6774

EPA Region 5
Telephone 312-886-6686

EPA Region 9
Telephone: 415-947-4246

EPA Region 10
Telephone 206-553-8665

Proposed NPL: Proposed National Priority List Sites

A site that has been proposed for listing on the National Priorities List through the issuance of a proposed rule in the Federal Register. EPA then accepts public comments on the site, responds to the comments, and places on the NPL those sites that continue to meet the requirements for listing.

Date of Government Version: 01/31/2008	Source: EPA
Date Data Arrived at EDR: 02/04/2008	Telephone: N/A
Date Made Active in Reports: 03/17/2008	Last EDR Contact: 01/28/2008
Number of Days to Update: 42	Next Scheduled EDR Contact: 04/28/2008
	Data Release Frequency: Quarterly

DELISTED NPL: National Priority List Deletions

The National Oil and Hazardous Substances Pollution Contingency Plan (NCP) establishes the criteria that the EPA uses to delete sites from the NPL. In accordance with 40 CFR 300.425.(e), sites may be deleted from the NPL where no further response is appropriate.

Date of Government Version: 01/31/2008	Source: EPA
Date Data Arrived at EDR: 02/08/2008	Telephone: N/A
Date Made Active in Reports: 03/17/2008	Last EDR Contact: 01/28/2008
Number of Days to Update: 38	Next Scheduled EDR Contact: 04/28/2008
	Data Release Frequency: Quarterly

GOVERNMENT RECORDS SEARCHED / DATA CURRENCY TRACKING

NPL LIENS: Federal Superfund Liens

Federal Superfund Liens. Under the authority granted the USEPA by CERCLA of 1980, the USEPA has the authority to file liens against real property in order to recover remedial action expenditures or when the property owner received notification of potential liability. USEPA compiles a listing of filed notices of Superfund Liens.

Date of Government Version: 10/15/1991	Source: EPA
Date Data Arrived at EDR: 02/02/1994	Telephone: 202-564-4267
Date Made Active in Reports: 03/30/1994	Last EDR Contact: 02/19/2008
Number of Days to Update: 56	Next Scheduled EDR Contact: 05/19/2008
	Data Release Frequency: No Update Planned

CERCLIS: Comprehensive Environmental Response, Compensation, and Liability Information System

CERCLIS contains data on potentially hazardous waste sites that have been reported to the USEPA by states, municipalities, private companies and private persons, pursuant to Section 103 of the Comprehensive Environmental Response, Compensation, and Liability Act (CERCLA). CERCLIS contains sites which are either proposed to or on the National Priorities List (NPL) and sites which are in the screening and assessment phase for possible inclusion on the NPL.

Date of Government Version: 01/09/2008	Source: EPA
Date Data Arrived at EDR: 02/05/2008	Telephone: 703-412-9810
Date Made Active in Reports: 02/20/2008	Last EDR Contact: 02/05/2008
Number of Days to Update: 15	Next Scheduled EDR Contact: 03/17/2008
	Data Release Frequency: Quarterly

CERCLIS-NFRAP: CERCLIS No Further Remedial Action Planned

Archived sites are sites that have been removed and archived from the inventory of CERCLIS sites. Archived status indicates that, to the best of EPA's knowledge, assessment at a site has been completed and that EPA has determined no further steps will be taken to list this site on the National Priorities List (NPL), unless information indicates this decision was not appropriate or other considerations require a recommendation for listing at a later time. This decision does not necessarily mean that there is no hazard associated with a given site; it only means that, based upon available information, the location is not judged to be a potential NPL site.

Date of Government Version: 12/03/2007	Source: EPA
Date Data Arrived at EDR: 12/06/2007	Telephone: 703-412-9810
Date Made Active in Reports: 02/20/2008	Last EDR Contact: 03/17/2008
Number of Days to Update: 76	Next Scheduled EDR Contact: 06/16/2008
	Data Release Frequency: Quarterly

LIENS 2: CERCLA Lien Information

A Federal CERCLA ('Superfund') lien can exist by operation of law at any site or property at which EPA has spent Superfund monies. These monies are spent to investigate and address releases and threatened releases of contamination. CERCLIS provides information as to the identity of these sites and properties.

Date of Government Version: 12/09/2007	Source: Environmental Protection Agency
Date Data Arrived at EDR: 01/07/2008	Telephone: 202-564-6023
Date Made Active in Reports: 02/20/2008	Last EDR Contact: 02/15/2008
Number of Days to Update: 44	Next Scheduled EDR Contact: 05/19/2008
	Data Release Frequency: Varies

CORRACTS: Corrective Action Report

CORRACTS identifies hazardous waste handlers with RCRA corrective action activity.

Date of Government Version: 12/12/2007	Source: EPA
Date Data Arrived at EDR: 12/18/2007	Telephone: 800-424-9346
Date Made Active in Reports: 02/20/2008	Last EDR Contact: 03/03/2008
Number of Days to Update: 64	Next Scheduled EDR Contact: 06/02/2008
	Data Release Frequency: Quarterly

RCRA-TSDF: RCRA - Transporters, Storage and Disposal

RCRAInfo is EPA's comprehensive information system, providing access to data supporting the Resource Conservation and Recovery Act (RCRA) of 1976 and the Hazardous and Solid Waste Amendments (HSWA) of 1984. The database includes selective information on sites which generate, transport, store, treat and/or dispose of hazardous waste as defined by the Resource Conservation and Recovery Act (RCRA). Transporters are individuals or entities that move hazardous waste from the generator offsite to a facility that can recycle, treat, store, or dispose of the waste. TSDFs treat, store, or dispose of the waste.

GOVERNMENT RECORDS SEARCHED / DATA CURRENCY TRACKING

Date of Government Version: 09/11/2007
Date Data Arrived at EDR: 12/03/2007
Date Made Active in Reports: 12/28/2007
Number of Days to Update: 25

Source: Environmental Protection Agency
Telephone: (212) 637-3660
Last EDR Contact: 03/06/2008
Next Scheduled EDR Contact: 05/19/2008
Data Release Frequency: Quarterly

RCRA-LQG: RCRA - Large Quantity Generators

RCRAInfo is EPA's comprehensive information system, providing access to data supporting the Resource Conservation and Recovery Act (RCRA) of 1976 and the Hazardous and Solid Waste Amendments (HSWA) of 1984. The database includes selective information on sites which generate, transport, store, treat and/or dispose of hazardous waste as defined by the Resource Conservation and Recovery Act (RCRA). Large quantity generators (LQGs) generate over 1,000 kilograms (kg) of hazardous waste, or over 1 kg of acutely hazardous waste per month.

Date of Government Version: 09/11/2007
Date Data Arrived at EDR: 12/03/2007
Date Made Active in Reports: 12/28/2007
Number of Days to Update: 25

Source: Environmental Protection Agency
Telephone: (212) 637-3660
Last EDR Contact: 03/06/2008
Next Scheduled EDR Contact: 05/19/2008
Data Release Frequency: Quarterly

RCRA-SQG: RCRA - Small Quantity Generators

RCRAInfo is EPA's comprehensive information system, providing access to data supporting the Resource Conservation and Recovery Act (RCRA) of 1976 and the Hazardous and Solid Waste Amendments (HSWA) of 1984. The database includes selective information on sites which generate, transport, store, treat and/or dispose of hazardous waste as defined by the Resource Conservation and Recovery Act (RCRA). Small quantity generators (SQGs) generate between 100 kg and 1,000 kg of hazardous waste per month.

Date of Government Version: 09/11/2007
Date Data Arrived at EDR: 12/03/2007
Date Made Active in Reports: 12/28/2007
Number of Days to Update: 25

Source: Environmental Protection Agency
Telephone: (212) 637-3660
Last EDR Contact: 03/06/2008
Next Scheduled EDR Contact: 05/19/2008
Data Release Frequency: Quarterly

RCRA-CESQG: RCRA - Conditionally Exempt Small Quantity Generators

RCRAInfo is EPA's comprehensive information system, providing access to data supporting the Resource Conservation and Recovery Act (RCRA) of 1976 and the Hazardous and Solid Waste Amendments (HSWA) of 1984. The database includes selective information on sites which generate, transport, store, treat and/or dispose of hazardous waste as defined by the Resource Conservation and Recovery Act (RCRA). Conditionally exempt small quantity generators (CESQGs) generate less than 100 kg of hazardous waste, or less than 1 kg of acutely hazardous waste per month.

Date of Government Version: 09/11/2007
Date Data Arrived at EDR: 12/03/2007
Date Made Active in Reports: 12/28/2007
Number of Days to Update: 25

Source: Environmental Protection Agency
Telephone: (212) 637-3660
Last EDR Contact: 03/06/2008
Next Scheduled EDR Contact: 05/19/2008
Data Release Frequency: Varies

RCRA-NonGen: RCRA - Non Generators

RCRAInfo is EPA's comprehensive information system, providing access to data supporting the Resource Conservation and Recovery Act (RCRA) of 1976 and the Hazardous and Solid Waste Amendments (HSWA) of 1984. The database includes selective information on sites which generate, transport, store, treat and/or dispose of hazardous waste as defined by the Resource Conservation and Recovery Act (RCRA). Non-Generators do not presently generate hazardous waste.

Date of Government Version: 09/11/2007
Date Data Arrived at EDR: 12/03/2007
Date Made Active in Reports: 12/28/2007
Number of Days to Update: 25

Source: Environmental Protection Agency
Telephone: (212) 637-3660
Last EDR Contact: 03/06/2008
Next Scheduled EDR Contact: 05/19/2008
Data Release Frequency: Varies

GOVERNMENT RECORDS SEARCHED / DATA CURRENCY TRACKING

US ENG CONTROLS: Engineering Controls Sites List

A listing of sites with engineering controls in place. Engineering controls include various forms of caps, building foundations, liners, and treatment methods to create pathway elimination for regulated substances to enter environmental media or effect human health.

Date of Government Version: 01/18/2008	Source: Environmental Protection Agency
Date Data Arrived at EDR: 01/31/2008	Telephone: 703-603-8905
Date Made Active in Reports: 03/17/2008	Last EDR Contact: 01/02/2008
Number of Days to Update: 46	Next Scheduled EDR Contact: 03/31/2008
	Data Release Frequency: Varies

US INST CONTROL: Sites with Institutional Controls

A listing of sites with institutional controls in place. Institutional controls include administrative measures, such as groundwater use restrictions, construction restrictions, property use restrictions, and post remediation care requirements intended to prevent exposure to contaminants remaining on site. Deed restrictions are generally required as part of the institutional controls.

Date of Government Version: 01/18/2008	Source: Environmental Protection Agency
Date Data Arrived at EDR: 01/31/2008	Telephone: 703-603-8905
Date Made Active in Reports: 03/17/2008	Last EDR Contact: 01/02/2008
Number of Days to Update: 46	Next Scheduled EDR Contact: 03/31/2008
	Data Release Frequency: Varies

ERNS: Emergency Response Notification System

Emergency Response Notification System. ERNS records and stores information on reported releases of oil and hazardous substances.

Date of Government Version: 12/31/2007	Source: National Response Center, United States Coast Guard
Date Data Arrived at EDR: 01/23/2008	Telephone: 202-267-2180
Date Made Active in Reports: 03/17/2008	Last EDR Contact: 01/23/2008
Number of Days to Update: 54	Next Scheduled EDR Contact: 04/21/2008
	Data Release Frequency: Annually

HMIRS: Hazardous Materials Information Reporting System

Hazardous Materials Incident Report System. HMIRS contains hazardous material spill incidents reported to DOT.

Date of Government Version: 10/31/2007	Source: U.S. Department of Transportation
Date Data Arrived at EDR: 01/17/2008	Telephone: 202-366-4555
Date Made Active in Reports: 03/17/2008	Last EDR Contact: 01/17/2008
Number of Days to Update: 60	Next Scheduled EDR Contact: 04/14/2008
	Data Release Frequency: Annually

DOT OPS: Incident and Accident Data

Department of Transportation, Office of Pipeline Safety Incident and Accident data.

Date of Government Version: 11/14/2007	Source: Department of Transportation, Office of Pipeline Safety
Date Data Arrived at EDR: 11/29/2007	Telephone: 202-366-4595
Date Made Active in Reports: 02/20/2008	Last EDR Contact: 02/27/2008
Number of Days to Update: 83	Next Scheduled EDR Contact: 05/26/2008
	Data Release Frequency: Varies

CDL: Clandestine Drug Labs

A listing of clandestine drug lab locations. The U.S. Department of Justice ("the Department") provides this web site as a public service. It contains addresses of some locations where law enforcement agencies reported they found chemicals or other items that indicated the presence of either clandestine drug laboratories or dumpsites. In most cases, the source of the entries is not the Department, and the Department has not verified the entry and does not guarantee its accuracy. Members of the public must verify the accuracy of all entries by, for example, contacting local law enforcement and local health departments.

GOVERNMENT RECORDS SEARCHED / DATA CURRENCY TRACKING

Date of Government Version: 09/01/2007
Date Data Arrived at EDR: 12/03/2007
Date Made Active in Reports: 12/28/2007
Number of Days to Update: 25

Source: Drug Enforcement Administration
Telephone: 202-307-1000
Last EDR Contact: 12/28/2007
Next Scheduled EDR Contact: 03/24/2008
Data Release Frequency: Quarterly

US BROWNFIELDS: A Listing of Brownfields Sites

Included in the listing are brownfields properties addresses by Cooperative Agreement Recipients and brownfields properties addressed by Targeted Brownfields Assessments. Targeted Brownfields Assessments-EPA's Targeted Brownfields Assessments (TBA) program is designed to help states, tribes, and municipalities--especially those without EPA Brownfields Assessment Demonstration Pilots--minimize the uncertainties of contamination often associated with brownfields. Under the TBA program, EPA provides funding and/or technical assistance for environmental assessments at brownfields sites throughout the country. Targeted Brownfields Assessments supplement and work with other efforts under EPA's Brownfields Initiative to promote cleanup and redevelopment of brownfields. Cooperative Agreement Recipients-States, political subdivisions, territories, and Indian tribes become Brownfields Cleanup Revolving Loan Fund (BCRLF) cooperative agreement recipients when they enter into BCRLF cooperative agreements with the U.S. EPA. EPA selects BCRLF cooperative agreement recipients based on a proposal and application process. BCRLF cooperative agreement recipients must use EPA funds provided through BCRLF cooperative agreement for specified brownfields-related cleanup activities.

Date of Government Version: 01/03/2008
Date Data Arrived at EDR: 01/17/2008
Date Made Active in Reports: 02/20/2008
Number of Days to Update: 34

Source: Environmental Protection Agency
Telephone: 202-566-2777
Last EDR Contact: 01/17/2008
Next Scheduled EDR Contact: 03/10/2008
Data Release Frequency: Semi-Annually

DOD: Department of Defense Sites

This data set consists of federally owned or administered lands, administered by the Department of Defense, that have any area equal to or greater than 640 acres of the United States, Puerto Rico, and the U.S. Virgin Islands.

Date of Government Version: 12/31/2005
Date Data Arrived at EDR: 11/10/2006
Date Made Active in Reports: 01/11/2007
Number of Days to Update: 62

Source: USGS
Telephone: 703-692-8801
Last EDR Contact: 02/08/2008
Next Scheduled EDR Contact: 05/05/2008
Data Release Frequency: Semi-Annually

FUDS: Formerly Used Defense Sites

The listing includes locations of Formerly Used Defense Sites properties where the US Army Corps of Engineers is actively working or will take necessary cleanup actions.

Date of Government Version: 12/31/2006
Date Data Arrived at EDR: 08/31/2007
Date Made Active in Reports: 10/11/2007
Number of Days to Update: 41

Source: U.S. Army Corps of Engineers
Telephone: 202-528-4285
Last EDR Contact: 01/02/2008
Next Scheduled EDR Contact: 03/31/2008
Data Release Frequency: Varies

LUCIS: Land Use Control Information System

LUCIS contains records of land use control information pertaining to the former Navy Base Realignment and Closure properties.

Date of Government Version: 12/09/2005
Date Data Arrived at EDR: 12/11/2006
Date Made Active in Reports: 01/11/2007
Number of Days to Update: 31

Source: Department of the Navy
Telephone: 843-820-7326
Last EDR Contact: 03/10/2008
Next Scheduled EDR Contact: 06/09/2008
Data Release Frequency: Varies

CONSENT: Superfund (CERCLA) Consent Decrees

Major legal settlements that establish responsibility and standards for cleanup at NPL (Superfund) sites. Released periodically by United States District Courts after settlement by parties to litigation matters.

GOVERNMENT RECORDS SEARCHED / DATA CURRENCY TRACKING

Date of Government Version: 09/01/2007
Date Data Arrived at EDR: 12/03/2007
Date Made Active in Reports: 12/28/2007
Number of Days to Update: 25

Source: Department of Justice, Consent Decree Library
Telephone: Varies
Last EDR Contact: 01/21/2008
Next Scheduled EDR Contact: 04/21/2008
Data Release Frequency: Varies

ROD: Records Of Decision

Record of Decision. ROD documents mandate a permanent remedy at an NPL (Superfund) site containing technical and health information to aid in the cleanup.

Date of Government Version: 01/14/2008
Date Data Arrived at EDR: 01/22/2008
Date Made Active in Reports: 01/30/2008
Number of Days to Update: 8

Source: EPA
Telephone: 703-416-0223
Last EDR Contact: 01/02/2008
Next Scheduled EDR Contact: 03/31/2008
Data Release Frequency: Annually

UMTRA: Uranium Mill Tailings Sites

Uranium ore was mined by private companies for federal government use in national defense programs. When the mills shut down, large piles of the sand-like material (mill tailings) remain after uranium has been extracted from the ore. Levels of human exposure to radioactive materials from the piles are low; however, in some cases tailings were used as construction materials before the potential health hazards of the tailings were recognized.

Date of Government Version: 07/13/2007
Date Data Arrived at EDR: 12/03/2007
Date Made Active in Reports: 01/24/2008
Number of Days to Update: 52

Source: Department of Energy
Telephone: 505-845-0011
Last EDR Contact: 03/17/2008
Next Scheduled EDR Contact: 06/16/2008
Data Release Frequency: Varies

DEBRIS REGION 9: Torres Martinez Reservation Illegal Dump Site Locations

A listing of illegal dump sites location on the Torres Martinez Indian Reservation located in eastern Riverside County and northern Imperial County, California.

Date of Government Version: 12/28/2007
Date Data Arrived at EDR: 12/28/2007
Date Made Active in Reports: 01/24/2008
Number of Days to Update: 27

Source: EPA, Region 9
Telephone: 415-972-3336
Last EDR Contact: 12/26/2007
Next Scheduled EDR Contact: 03/24/2008
Data Release Frequency: Varies

ODI: Open Dump Inventory

An open dump is defined as a disposal facility that does not comply with one or more of the Part 257 or Part 258 Subtitle D Criteria.

Date of Government Version: 06/30/1985
Date Data Arrived at EDR: 08/09/2004
Date Made Active in Reports: 09/17/2004
Number of Days to Update: 39

Source: Environmental Protection Agency
Telephone: 800-424-9346
Last EDR Contact: 06/09/2004
Next Scheduled EDR Contact: N/A
Data Release Frequency: No Update Planned

MINES: Mines Master Index File

Contains all mine identification numbers issued for mines active or opened since 1971. The data also includes violation information.

Date of Government Version: 11/20/2007
Date Data Arrived at EDR: 01/03/2008
Date Made Active in Reports: 02/20/2008
Number of Days to Update: 48

Source: Department of Labor, Mine Safety and Health Administration
Telephone: 303-231-5959
Last EDR Contact: 01/03/2008
Next Scheduled EDR Contact: 03/24/2008
Data Release Frequency: Semi-Annually

TRIS: Toxic Chemical Release Inventory System

Toxic Release Inventory System. TRIS identifies facilities which release toxic chemicals to the air, water and land in reportable quantities under SARA Title III Section 313.

GOVERNMENT RECORDS SEARCHED / DATA CURRENCY TRACKING

Date of Government Version: 12/31/2005
Date Data Arrived at EDR: 04/27/2007
Date Made Active in Reports: 07/05/2007
Number of Days to Update: 69

Source: EPA
Telephone: 202-566-0250
Last EDR Contact: 02/29/2008
Next Scheduled EDR Contact: 06/16/2008
Data Release Frequency: Annually

TSCA: Toxic Substances Control Act

Toxic Substances Control Act. TSCA identifies manufacturers and importers of chemical substances included on the TSCA Chemical Substance Inventory list. It includes data on the production volume of these substances by plant site.

Date of Government Version: 12/31/2002
Date Data Arrived at EDR: 04/14/2006
Date Made Active in Reports: 05/30/2006
Number of Days to Update: 46

Source: EPA
Telephone: 202-260-5521
Last EDR Contact: 01/28/2008
Next Scheduled EDR Contact: 04/14/2008
Data Release Frequency: Every 4 Years

FTTS: FIFRA/ TSCA Tracking System - FIFRA (Federal Insecticide, Fungicide, & Rodenticide Act)/TSCA (Toxic Substances Control Act)
FTTS tracks administrative cases and pesticide enforcement actions and compliance activities related to FIFRA, TSCA and EPCRA (Emergency Planning and Community Right-to-Know Act). To maintain currency, EDR contacts the Agency on a quarterly basis.

Date of Government Version: 01/15/2008
Date Data Arrived at EDR: 01/22/2008
Date Made Active in Reports: 01/30/2008
Number of Days to Update: 8

Source: EPA/Office of Prevention, Pesticides and Toxic Substances
Telephone: 202-566-1667
Last EDR Contact: 03/17/2008
Next Scheduled EDR Contact: 06/16/2008
Data Release Frequency: Quarterly

FTTS INSP: FIFRA/ TSCA Tracking System - FIFRA (Federal Insecticide, Fungicide, & Rodenticide Act)/TSCA (Toxic Substances Control Act)
A listing of FIFRA/TSCA Tracking System (FTTS) inspections and enforcements.

Date of Government Version: 01/15/2008
Date Data Arrived at EDR: 01/22/2008
Date Made Active in Reports: 01/30/2008
Number of Days to Update: 8

Source: EPA
Telephone: 202-566-1667
Last EDR Contact: 03/17/2008
Next Scheduled EDR Contact: 06/16/2008
Data Release Frequency: Quarterly

HIST FTTS: FIFRA/TSCA Tracking System Administrative Case Listing

A complete administrative case listing from the FIFRA/TSCA Tracking System (FTTS) for all ten EPA regions. The information was obtained from the National Compliance Database (NCDB). NCDB supports the implementation of FIFRA (Federal Insecticide, Fungicide, and Rodenticide Act) and TSCA (Toxic Substances Control Act). Some EPA regions are now closing out records. Because of that, and the fact that some EPA regions are not providing EPA Headquarters with updated records, it was decided to create a HIST FTTS database. It included records that may not be included in the newer FTTS database updates. This database is no longer updated.

Date of Government Version: 10/19/2006
Date Data Arrived at EDR: 03/01/2007
Date Made Active in Reports: 04/10/2007
Number of Days to Update: 40

Source: Environmental Protection Agency
Telephone: 202-564-2501
Last EDR Contact: 12/17/2007
Next Scheduled EDR Contact: 03/17/2008
Data Release Frequency: No Update Planned

HIST FTTS INSP: FIFRA/TSCA Tracking System Inspection & Enforcement Case Listing

A complete inspection and enforcement case listing from the FIFRA/TSCA Tracking System (FTTS) for all ten EPA regions. The information was obtained from the National Compliance Database (NCDB). NCDB supports the implementation of FIFRA (Federal Insecticide, Fungicide, and Rodenticide Act) and TSCA (Toxic Substances Control Act). Some EPA regions are now closing out records. Because of that, and the fact that some EPA regions are not providing EPA Headquarters with updated records, it was decided to create a HIST FTTS database. It included records that may not be included in the newer FTTS database updates. This database is no longer updated.

GOVERNMENT RECORDS SEARCHED / DATA CURRENCY TRACKING

Date of Government Version: 10/19/2006
Date Data Arrived at EDR: 03/01/2007
Date Made Active in Reports: 04/10/2007
Number of Days to Update: 40

Source: Environmental Protection Agency
Telephone: 202-564-2501
Last EDR Contact: 12/17/2008
Next Scheduled EDR Contact: 03/17/2008
Data Release Frequency: No Update Planned

SSTS: Section 7 Tracking Systems

Section 7 of the Federal Insecticide, Fungicide and Rodenticide Act, as amended (92 Stat. 829) requires all registered pesticide-producing establishments to submit a report to the Environmental Protection Agency by March 1st each year. Each establishment must report the types and amounts of pesticides, active ingredients and devices being produced, and those having been produced and sold or distributed in the past year.

Date of Government Version: 12/31/2005
Date Data Arrived at EDR: 03/13/2007
Date Made Active in Reports: 04/27/2007
Number of Days to Update: 45

Source: EPA
Telephone: 202-564-4203
Last EDR Contact: 01/28/2008
Next Scheduled EDR Contact: 04/14/2008
Data Release Frequency: Annually

ICIS: Integrated Compliance Information System

The Integrated Compliance Information System (ICIS) supports the information needs of the national enforcement and compliance program as well as the unique needs of the National Pollutant Discharge Elimination System (NPDES) program.

Date of Government Version: 07/27/2007
Date Data Arrived at EDR: 08/13/2007
Date Made Active in Reports: 10/11/2007
Number of Days to Update: 59

Source: Environmental Protection Agency
Telephone: 202-564-5088
Last EDR Contact: 01/15/2008
Next Scheduled EDR Contact: 04/14/2008
Data Release Frequency: Quarterly

PADS: PCB Activity Database System

PCB Activity Database. PADS Identifies generators, transporters, commercial storers and/or brokers and disposers of PCB's who are required to notify the EPA of such activities.

Date of Government Version: 12/04/2007
Date Data Arrived at EDR: 02/07/2008
Date Made Active in Reports: 03/17/2008
Number of Days to Update: 39

Source: EPA
Telephone: 202-566-0500
Last EDR Contact: 02/07/2008
Next Scheduled EDR Contact: 05/05/2008
Data Release Frequency: Annually

MLTS: Material Licensing Tracking System

MLTS is maintained by the Nuclear Regulatory Commission and contains a list of approximately 8,100 sites which possess or use radioactive materials and which are subject to NRC licensing requirements. To maintain currency, EDR contacts the Agency on a quarterly basis.

Date of Government Version: 01/15/2008
Date Data Arrived at EDR: 02/07/2008
Date Made Active in Reports: 03/17/2008
Number of Days to Update: 39

Source: Nuclear Regulatory Commission
Telephone: 301-415-7169
Last EDR Contact: 01/02/2008
Next Scheduled EDR Contact: 03/31/2008
Data Release Frequency: Quarterly

RADINFO: Radiation Information Database

The Radiation Information Database (RADINFO) contains information about facilities that are regulated by U.S. Environmental Protection Agency (EPA) regulations for radiation and radioactivity.

Date of Government Version: 01/29/2008
Date Data Arrived at EDR: 01/31/2008
Date Made Active in Reports: 03/17/2008
Number of Days to Update: 46

Source: Environmental Protection Agency
Telephone: 202-343-9775
Last EDR Contact: 01/31/2008
Next Scheduled EDR Contact: 04/28/2008
Data Release Frequency: Quarterly

GOVERNMENT RECORDS SEARCHED / DATA CURRENCY TRACKING

FINDS: Facility Index System/Facility Registry System

Facility Index System. FINDS contains both facility information and 'pointers' to other sources that contain more detail. EDR includes the following FINDS databases in this report: PCS (Permit Compliance System), AIRS (Aerometric Information Retrieval System), DOCKET (Enforcement Docket used to manage and track information on civil judicial enforcement cases for all environmental statutes), FURS (Federal Underground Injection Control), C-DOCKET (Criminal Docket System used to track criminal enforcement actions for all environmental statutes), FFIS (Federal Facilities Information System), STATE (State Environmental Laws and Statutes), and PADS (PCB Activity Data System).

Date of Government Version: 01/04/2008	Source: EPA
Date Data Arrived at EDR: 01/10/2008	Telephone: (212) 637-3000
Date Made Active in Reports: 02/20/2008	Last EDR Contact: 01/02/2008
Number of Days to Update: 41	Next Scheduled EDR Contact: 03/31/2008
	Data Release Frequency: Quarterly

RAATS: RCRA Administrative Action Tracking System

RCRA Administration Action Tracking System. RAATS contains records based on enforcement actions issued under RCRA pertaining to major violators and includes administrative and civil actions brought by the EPA. For administration actions after September 30, 1995, data entry in the RAATS database was discontinued. EPA will retain a copy of the database for historical records. It was necessary to terminate RAATS because a decrease in agency resources made it impossible to continue to update the information contained in the database.

Date of Government Version: 04/17/1995	Source: EPA
Date Data Arrived at EDR: 07/03/1995	Telephone: 202-564-4104
Date Made Active in Reports: 08/07/1995	Last EDR Contact: 03/03/2008
Number of Days to Update: 35	Next Scheduled EDR Contact: 06/02/2008
	Data Release Frequency: No Update Planned

BRS: Biennial Reporting System

The Biennial Reporting System is a national system administered by the EPA that collects data on the generation and management of hazardous waste. BRS captures detailed data from two groups: Large Quantity Generators (LQG) and Treatment, Storage, and Disposal Facilities.

Date of Government Version: 12/31/2005	Source: EPA/NTIS
Date Data Arrived at EDR: 03/06/2007	Telephone: 800-424-9346
Date Made Active in Reports: 04/13/2007	Last EDR Contact: 03/13/2008
Number of Days to Update: 38	Next Scheduled EDR Contact: 06/09/2008
	Data Release Frequency: Biennially

STATE AND LOCAL RECORDS

SHWS: Inactive Hazardous Waste Disposal Sites in New York State

Referred to as the State Superfund Program, the Inactive Hazardous Waste Disposal Site Remedial Program is the cleanup program for inactive hazardous waste sites and now includes hazardous substance sites

Date of Government Version: 12/06/2007	Source: Department of Environmental Conservation
Date Data Arrived at EDR: 12/13/2007	Telephone: 518-402-9622
Date Made Active in Reports: 02/05/2008	Last EDR Contact: 03/13/2008
Number of Days to Update: 54	Next Scheduled EDR Contact: 06/09/2008
	Data Release Frequency: Annually

HSWDS: Hazardous Substance Waste Disposal Site Inventory

The list includes any known or suspected hazardous substance waste disposal sites. Also included are sites delisted from the Registry of Inactive Hazardous Waste Disposal Sites and non-Registry sites that U.S. EPA Preliminary Assessment (PA) reports or Site Investigation (SI) reports were prepared. Hazardous Substance Waste Disposal Sites are eligible to be Superfund sites now that the New York State Superfund has been refinanced and changed. This means that the study inventory has served its purpose and will no longer be maintained as a separate entity. The last version of the study inventory is frozen in time. The sites on the study will not automatically be made Superfund sites, rather each site will be further evaluated for listing on the Registry. So overtime they will be added to the registry or not.

GOVERNMENT RECORDS SEARCHED / DATA CURRENCY TRACKING

Date of Government Version: 01/01/2003
Date Data Arrived at EDR: 10/20/2006
Date Made Active in Reports: 11/30/2006
Number of Days to Update: 41

Source: Department of Environmental Conservation
Telephone: 518-402-9564
Last EDR Contact: 02/25/2008
Next Scheduled EDR Contact: 05/26/2008
Data Release Frequency: No Update Planned

DEL SHWS: Delisted Registry Sites

A database listing of sites delisted from the Registry of Inactive Hazardous Waste Disposal Sites.

Date of Government Version: 12/06/2007
Date Data Arrived at EDR: 12/13/2007
Date Made Active in Reports: 02/05/2008
Number of Days to Update: 54

Source: Department of Environmental Conservation
Telephone: 518-402-9622
Last EDR Contact: 03/13/2008
Next Scheduled EDR Contact: 06/09/2008
Data Release Frequency: Annually

SWF/LF: Facility Register

Solid Waste Facilities/Landfill Sites. SWF/LF type records typically contain an inventory of solid waste disposal facilities or landfills in a particular state. Depending on the state, these may be active or inactive facilities or open dumps that failed to meet RCRA Subtitle D Section 4004 criteria for solid waste landfills or disposal sites.

Date of Government Version: 01/03/2008
Date Data Arrived at EDR: 01/03/2008
Date Made Active in Reports: 02/05/2008
Number of Days to Update: 33

Source: Department of Environmental Conservation
Telephone: 518-457-2051
Last EDR Contact: 04/28/2008
Next Scheduled EDR Contact: 04/28/2008
Data Release Frequency: Semi-Annually

SWRCY: Registered Recycling Facility List

A listing of recycling facilities.

Date of Government Version: 01/03/2008
Date Data Arrived at EDR: 01/03/2008
Date Made Active in Reports: 02/05/2008
Number of Days to Update: 33

Source: Department of Environmental Conservation
Telephone: 518-402-8705
Last EDR Contact: 01/03/2008
Next Scheduled EDR Contact: 04/28/2008
Data Release Frequency: Semi-Annually

SWTIRE: Registered Waste Tire Storage & Facility List

A listing of facilities registered to accept waste tires.

Date of Government Version: 08/01/2006
Date Data Arrived at EDR: 11/15/2006
Date Made Active in Reports: 11/30/2006
Number of Days to Update: 15

Source: Department of Environmental Conservation
Telephone: 518-402-8694
Last EDR Contact: 02/15/2008
Next Scheduled EDR Contact: 05/12/2008
Data Release Frequency: Annually

LTANKS: Spills Information Database

Leaking Storage Tank Incident Reports. These records contain an inventory of reported leaking storage tank incidents reported from 4/1/86 through the most recent update. They can be either leaking underground storage tanks or leaking aboveground storage tanks. The causes of the incidents are tank test failures, tank failures or tank overfills.

Date of Government Version: 12/06/2007
Date Data Arrived at EDR: 01/23/2008
Date Made Active in Reports: 03/05/2008
Number of Days to Update: 42

Source: Department of Environmental Conservation
Telephone: 518-402-9549
Last EDR Contact: 03/13/2008
Next Scheduled EDR Contact: 06/09/2008
Data Release Frequency: Varies

HIST LTANKS: Listing of Leaking Storage Tanks

A listing of leaking underground and aboveground storage tanks. The causes of the incidents are tank test failures, tank failures or tank overfills. In 2002, the Department of Environmental Conservation stopped providing updates to its original Spills Information Database. This database includes fields that are no longer available from the NYDEC as of January 1, 2002. Current information may be found in the NY LTANKS database. Department of Environmental Conservation.

GOVERNMENT RECORDS SEARCHED / DATA CURRENCY TRACKING

Date of Government Version: 01/01/2002
Date Data Arrived at EDR: 07/08/2005
Date Made Active in Reports: 07/14/2005
Number of Days to Update: 6

Source: Department of Environmental Conservation
Telephone: 518-402-9549
Last EDR Contact: 07/07/2005
Next Scheduled EDR Contact: N/A
Data Release Frequency: No Update Planned

UST: Petroleum Bulk Storage (PBS) Database

Facilities that have petroleum storage capacities in excess of 1,100 gallons and less than 400,000 gallons.

Date of Government Version: 12/06/2007
Date Data Arrived at EDR: 01/23/2008
Date Made Active in Reports: 02/29/2008
Number of Days to Update: 37

Source: Department of Environmental Conservation
Telephone: 518-402-9549
Last EDR Contact: 01/23/2008
Next Scheduled EDR Contact: 04/21/2008
Data Release Frequency: No Update Planned

CBS UST: Chemical Bulk Storage Database

Facilities that store regulated hazardous substances in underground tanks of any size

Date of Government Version: 01/01/2002
Date Data Arrived at EDR: 02/20/2002
Date Made Active in Reports: 03/22/2002
Number of Days to Update: 30

Source: NYSDEC
Telephone: 518-402-9549
Last EDR Contact: 10/24/2005
Next Scheduled EDR Contact: 01/23/2006
Data Release Frequency: No Update Planned

MOSF UST: Major Oil Storage Facilities Database

Facilities that may be onshore facilities or vessels, with petroleum storage capacities of 400,000 gallons or greater.

Date of Government Version: 01/01/2002
Date Data Arrived at EDR: 02/20/2002
Date Made Active in Reports: 03/22/2002
Number of Days to Update: 30

Source: NYSDEC
Telephone: 518-402-9549
Last EDR Contact: 07/25/2005
Next Scheduled EDR Contact: 10/24/2005
Data Release Frequency: Varies

HIST UST: Historical Petroleum Bulk Storage Database

These facilities have petroleum storage capacities in excess of 1,100 gallons and less than 400,000 gallons. This database contains detailed information per site. It is no longer updated due to the sensitive nature of the information involved. See UST for more current data.

Date of Government Version: 01/01/2002
Date Data Arrived at EDR: 06/02/2006
Date Made Active in Reports: 07/20/2006
Number of Days to Update: 48

Source: Department of Environmental Conservation
Telephone: 518-402-9549
Last EDR Contact: 10/23/2006
Next Scheduled EDR Contact: 01/22/2007
Data Release Frequency: Varies

AST: Petroleum Bulk Storage

Registered Aboveground Storage Tanks.

Date of Government Version: 12/06/2007
Date Data Arrived at EDR: 01/23/2008
Date Made Active in Reports: 02/29/2008
Number of Days to Update: 37

Source: Department of Environmental Conservation
Telephone: 518-402-9549
Last EDR Contact: 01/23/2008
Next Scheduled EDR Contact: 04/21/2008
Data Release Frequency: No Update Planned

HIST AST: Historical Petroleum Bulk Storage Database

These facilities have petroleum storage capabilities in excess of 1,100 gallons and less than 400,000 gallons. This database contains detailed information per site. No longer updated due to the sensitive nature of the information involved. See AST for more current data.

GOVERNMENT RECORDS SEARCHED / DATA CURRENCY TRACKING

Date of Government Version: 01/01/2002
Date Data Arrived at EDR: 06/02/2006
Date Made Active in Reports: 07/20/2006
Number of Days to Update: 48

Source: Department of Environmental Conservation
Telephone: 518-402-9549
Last EDR Contact: 10/23/2006
Next Scheduled EDR Contact: 01/22/2007
Data Release Frequency: No Update Planned

CBS AST: Chemical Bulk Storage Database

Facilities that store regulated hazardous substances in aboveground tanks with capacities of 185 gallons or greater, and/or in underground tanks of any size.

Date of Government Version: 01/01/2002
Date Data Arrived at EDR: 02/20/2002
Date Made Active in Reports: 03/22/2002
Number of Days to Update: 30

Source: NYSDEC
Telephone: 518-402-9549
Last EDR Contact: 07/25/2005
Next Scheduled EDR Contact: 10/24/2005
Data Release Frequency: No Update Planned

MOSF AST: Major Oil Storage Facilities Database

Facilities that may be onshore facilities or vessels, with petroleum storage capacities of 400,000 gallons or greater.

Date of Government Version: 01/01/2002
Date Data Arrived at EDR: 02/20/2002
Date Made Active in Reports: 03/22/2002
Number of Days to Update: 30

Source: NYSDEC
Telephone: 518-402-9549
Last EDR Contact: 07/25/2005
Next Scheduled EDR Contact: 10/24/2005
Data Release Frequency: No Update Planned

NY MANIFEST: Facility and Manifest Data

Manifest is a document that lists and tracks hazardous waste from the generator through transporters to a TSD facility.

Date of Government Version: 11/26/2007
Date Data Arrived at EDR: 11/29/2007
Date Made Active in Reports: 02/05/2008
Number of Days to Update: 68

Source: Department of Environmental Conservation
Telephone: 518-402-8651
Last EDR Contact: 02/28/2008
Next Scheduled EDR Contact: 05/26/2008
Data Release Frequency: Annually

SPILLS: Spills Information Database

Data collected on spills reported to NYSDEC as required by one or more of the following: Article 12 of the Navigation Law, 6 NYCRR Section 613.8 (from PBS regs), or 6 NYCRR Section 595.2 (from CBS regs). It includes spills active as of April 1, 1986, as well as spills occurring since this date.

Date of Government Version: 12/06/2007
Date Data Arrived at EDR: 01/23/2008
Date Made Active in Reports: 03/05/2008
Number of Days to Update: 42

Source: Department of Environmental Conservation
Telephone: 518-402-9549
Last EDR Contact: 03/13/2008
Next Scheduled EDR Contact: 06/09/2008
Data Release Frequency: Varies

HIST SPILLS: SPILLS Database

This database contains records of chemical and petroleum spill incidents. Under State law, petroleum and hazardous chemical spills that can impact the waters of the state must be reported by the spiller (and, in some cases, by anyone who has knowledge of the spills). In 2002, the Department of Environmental Conservation stopped providing updates to its original Spills Information Database. This database includes fields that are no longer available from the NYDEC as of January 1, 2002. Current information may be found in the NY SPILLS database. Department of Environmental Conservation.

Date of Government Version: 01/01/2002
Date Data Arrived at EDR: 07/08/2005
Date Made Active in Reports: 07/14/2005
Number of Days to Update: 6

Source: Department of Environmental Conservation
Telephone: 518-402-9549
Last EDR Contact: 07/07/2005
Next Scheduled EDR Contact: N/A
Data Release Frequency: No Update Planned

GOVERNMENT RECORDS SEARCHED / DATA CURRENCY TRACKING

ENG CONTROLS: Registry of Engineering Controls

Environmental Remediation sites that have engineering controls in place.

Date of Government Version: 12/06/2007	Source: Department of Environmental Conservation
Date Data Arrived at EDR: 12/13/2007	Telephone: 518-402-9553
Date Made Active in Reports: 02/05/2008	Last EDR Contact: 03/13/2008
Number of Days to Update: 54	Next Scheduled EDR Contact: 06/09/2008
	Data Release Frequency: Quarterly

INST CONTROL: Registry of Institutional Controls

Environmental Remediation sites that have institutional controls in place.

Date of Government Version: 12/06/2007	Source: Department of Environmental Conservation
Date Data Arrived at EDR: 12/13/2007	Telephone: 518-402-9553
Date Made Active in Reports: 02/05/2008	Last EDR Contact: 03/13/2008
Number of Days to Update: 54	Next Scheduled EDR Contact: 06/09/2008
	Data Release Frequency: Quarterly

VCP: Voluntary Cleanup Agreements

New York established its Voluntary Cleanup Program (VCP) to address the environmental, legal and financial barriers that often hinder the redevelopment and reuse of contaminated properties. The Voluntary Cleanup Program was developed to enhance private sector cleanup of brownfields by enabling parties to remediate sites using private rather than public funds and to reduce the development pressures on "greenfield" sites.

Date of Government Version: 12/06/2007	Source: Department of Environmental Conservation
Date Data Arrived at EDR: 12/13/2007	Telephone: 518-402-9711
Date Made Active in Reports: 02/05/2008	Last EDR Contact: 03/13/2008
Number of Days to Update: 54	Next Scheduled EDR Contact: 06/09/2008
	Data Release Frequency: Semi-Annually

DRYCLEANERS: Registered Drycleaners

A listing of all registered drycleaning facilities.

Date of Government Version: 06/15/2004	Source: Department of Environmental Conservation
Date Data Arrived at EDR: 06/15/2004	Telephone: 518-402-8403
Date Made Active in Reports: 07/29/2004	Last EDR Contact: 05/21/2004
Number of Days to Update: 44	Next Scheduled EDR Contact: N/A
	Data Release Frequency: Varies

BROWNFIELDS: Brownfields Site List

A Brownfield is any real property where redevelopment or re-use may be complicated by the presence or potential presence of a hazardous waste, petroleum, pollutant, or contaminant.

Date of Government Version: 12/06/2007	Source: Department of Environmental Conservation
Date Data Arrived at EDR: 12/13/2007	Telephone: 518-402-9764
Date Made Active in Reports: 02/05/2008	Last EDR Contact: 03/13/2008
Number of Days to Update: 54	Next Scheduled EDR Contact: 06/09/2008
	Data Release Frequency: Semi-Annually

SPDES: State Pollutant Discharge Elimination System

New York State has a state program which has been approved by the United States Environmental Protection Agency for the control of wastewater and stormwater discharges in accordance with the Clean Water Act. Under New York State law the program is known as the State Pollutant Discharge Elimination System (SPDES) and is broader in scope than that required by the Clean Water Act in that it controls point source discharges to groundwaters as well as surface waters.

Date of Government Version: 02/05/2008	Source: Department of Environmental Conservation
Date Data Arrived at EDR: 02/05/2008	Telephone: 518-402-8233
Date Made Active in Reports: 03/05/2008	Last EDR Contact: 02/04/2008
Number of Days to Update: 29	Next Scheduled EDR Contact: 05/05/2008
	Data Release Frequency: No Update Planned

GOVERNMENT RECORDS SEARCHED / DATA CURRENCY TRACKING

AIRS: Air Emissions Data

Point source emissions inventory data.

Date of Government Version: 12/31/2005
Date Data Arrived at EDR: 09/05/2007
Date Made Active in Reports: 10/17/2007
Number of Days to Update: 42

Source: Department of Environmental Conservation
Telephone: 518-402-8452
Last EDR Contact: 02/19/2008
Next Scheduled EDR Contact: 05/19/2008
Data Release Frequency: Annually

CBS: Chemical Bulk Storage Site Listing

These facilities store regulated hazardous substances in aboveground tanks with capacities of 185 gallons or greater, and/or in underground tanks of any size

Date of Government Version: 12/06/2007
Date Data Arrived at EDR: 01/23/2008
Date Made Active in Reports: 03/05/2008
Number of Days to Update: 42

Source: Department of Environmental Conservation
Telephone: 518-402-9549
Last EDR Contact: 01/23/2008
Next Scheduled EDR Contact: 04/21/2008
Data Release Frequency: Quarterly

MOSF: Major Oil Storage Facility Site Listing

These facilities may be onshore facilities or vessels, with petroleum storage capacities of 400,000 gallons or greater.

Date of Government Version: 12/06/2007
Date Data Arrived at EDR: 01/23/2008
Date Made Active in Reports: 03/05/2008
Number of Days to Update: 42

Source: Department of Environmental Conservation
Telephone: 518-402-9549
Last EDR Contact: 01/23/2008
Next Scheduled EDR Contact: 04/21/2008
Data Release Frequency: Quarterly

RES DECL: Restrictive Declarations Listing

A restrictive declaration is a covenant running with the land which binds the present and future owners of the property. As a condition of certain special permits, the City Planning Commission may require an applicant to sign and record a restrictive declaration that places specified conditions on the future use and development of the property. Certain restrictive declarations are indicated by a D on zoning maps.

Date of Government Version: 12/31/1992
Date Data Arrived at EDR: 01/31/2007
Date Made Active in Reports: 04/19/2007
Number of Days to Update: 78

Source: NYC Department of City Planning
Telephone: 212-720-3401
Last EDR Contact: 01/17/2008
Next Scheduled EDR Contact: 04/16/2007
Data Release Frequency: No Update Planned

E DESIGNATION: E DESIGNATION SITE LISTING

The (E (Environmental)) designation would ensure that sampling and remediation take place on the subject properties, and would avoid any significant impacts related to hazardous materials at these locations. The (E) designations would require that the fee owner of the sites conduct a testing and sampling protocol, and remediation where appropriate, to the satisfaction of the NYCDEP before the issuance of a building permit by the Department of Buildings pursuant to the provisions of Section 11-15 of the Zoning Resolution (Environmental Requirements). The (E) designations also include a mandatory construction-related health and safety plan which must be approved by NYCDEP.

Date of Government Version: 12/11/2007
Date Data Arrived at EDR: 02/07/2008
Date Made Active in Reports: 03/05/2008
Number of Days to Update: 27

Source: New York City Department of City Planning
Telephone: 718-595-6658
Last EDR Contact: 03/06/2008
Next Scheduled EDR Contact: 04/14/2008
Data Release Frequency: Varies

TRIBAL RECORDS

INDIAN RESERV: Indian Reservations

This map layer portrays Indian administered lands of the United States that have any area equal to or greater than 640 acres.

GOVERNMENT RECORDS SEARCHED / DATA CURRENCY TRACKING

Date of Government Version: 12/31/2005
Date Data Arrived at EDR: 12/08/2006
Date Made Active in Reports: 01/11/2007
Number of Days to Update: 34

Source: USGS
Telephone: 202-208-3710
Last EDR Contact: 02/08/2008
Next Scheduled EDR Contact: 05/05/2008
Data Release Frequency: Semi-Annually

INDIAN ODI: Report on the Status of Open Dumps on Indian Lands

Location of open dumps on Indian land.

Date of Government Version: 12/31/1998
Date Data Arrived at EDR: 12/03/2007
Date Made Active in Reports: 01/24/2008
Number of Days to Update: 52

Source: Environmental Protection Agency
Telephone: 703-308-8245
Last EDR Contact: 02/25/2008
Next Scheduled EDR Contact: 05/26/2008
Data Release Frequency: Varies

INDIAN LUST R8: Leaking Underground Storage Tanks on Indian Land

LUSTs on Indian land in Colorado, Montana, North Dakota, South Dakota, Utah and Wyoming.

Date of Government Version: 02/20/2008
Date Data Arrived at EDR: 03/04/2008
Date Made Active in Reports: 03/17/2008
Number of Days to Update: 13

Source: EPA Region 8
Telephone: 303-312-6271
Last EDR Contact: 02/15/2008
Next Scheduled EDR Contact: 05/19/2008
Data Release Frequency: Quarterly

INDIAN LUST R9: Leaking Underground Storage Tanks on Indian Land

LUSTs on Indian land in Arizona, California, New Mexico and Nevada

Date of Government Version: 02/25/2008
Date Data Arrived at EDR: 02/26/2008
Date Made Active in Reports: 03/17/2008
Number of Days to Update: 20

Source: Environmental Protection Agency
Telephone: 415-972-3372
Last EDR Contact: 02/15/2008
Next Scheduled EDR Contact: 05/19/2008
Data Release Frequency: Quarterly

INDIAN LUST R10: Leaking Underground Storage Tanks on Indian Land

LUSTs on Indian land in Alaska, Idaho, Oregon and Washington.

Date of Government Version: 11/27/2007
Date Data Arrived at EDR: 12/03/2007
Date Made Active in Reports: 01/24/2008
Number of Days to Update: 52

Source: EPA Region 10
Telephone: 206-553-2857
Last EDR Contact: 02/15/2008
Next Scheduled EDR Contact: 05/19/2008
Data Release Frequency: Quarterly

INDIAN LUST R7: Leaking Underground Storage Tanks on Indian Land

LUSTs on Indian land in Iowa, Kansas, and Nebraska

Date of Government Version: 06/01/2007
Date Data Arrived at EDR: 06/14/2007
Date Made Active in Reports: 07/05/2007
Number of Days to Update: 21

Source: EPA Region 7
Telephone: 913-551-7003
Last EDR Contact: 02/15/2008
Next Scheduled EDR Contact: 05/19/2008
Data Release Frequency: Varies

INDIAN LUST R6: Leaking Underground Storage Tanks on Indian Land

LUSTs on Indian land in New Mexico and Oklahoma.

Date of Government Version: 02/28/2008
Date Data Arrived at EDR: 02/29/2008
Date Made Active in Reports: 03/17/2008
Number of Days to Update: 17

Source: EPA Region 6
Telephone: 214-665-6597
Last EDR Contact: 02/15/2008
Next Scheduled EDR Contact: 05/19/2008
Data Release Frequency: Varies

GOVERNMENT RECORDS SEARCHED / DATA CURRENCY TRACKING

INDIAN LUST R4: Leaking Underground Storage Tanks on Indian Land
LUSTs on Indian land in Florida, Mississippi and North Carolina.

Date of Government Version: 09/05/2007	Source: EPA Region 4
Date Data Arrived at EDR: 10/02/2007	Telephone: 404-562-8677
Date Made Active in Reports: 10/11/2007	Last EDR Contact: 02/15/2008
Number of Days to Update: 9	Next Scheduled EDR Contact: 05/19/2008
	Data Release Frequency: Semi-Annually

INDIAN LUST R1: Leaking Underground Storage Tanks on Indian Land
A listing of leaking underground storage tank locations on Indian Land.

Date of Government Version: 12/01/2006	Source: EPA Region 1
Date Data Arrived at EDR: 12/01/2006	Telephone: 617-918-1313
Date Made Active in Reports: 01/29/2007	Last EDR Contact: 02/15/2008
Number of Days to Update: 59	Next Scheduled EDR Contact: 05/19/2008
	Data Release Frequency: Varies

INDIAN UST R7: Underground Storage Tanks on Indian Land
No description is available for this data

Date of Government Version: 06/01/2007	Source: EPA Region 7
Date Data Arrived at EDR: 06/14/2007	Telephone: 913-551-7003
Date Made Active in Reports: 07/05/2007	Last EDR Contact: 02/15/2008
Number of Days to Update: 21	Next Scheduled EDR Contact: 05/19/2008
	Data Release Frequency: Varies

INDIAN UST R6: Underground Storage Tanks on Indian Land
No description is available for this data

Date of Government Version: 02/28/2008	Source: EPA Region 6
Date Data Arrived at EDR: 02/29/2008	Telephone: 214-665-7591
Date Made Active in Reports: 03/17/2008	Last EDR Contact: 02/15/2008
Number of Days to Update: 17	Next Scheduled EDR Contact: 05/19/2008
	Data Release Frequency: Semi-Annually

INDIAN UST R1: Underground Storage Tanks on Indian Land
A listing of underground storage tank locations on Indian Land.

Date of Government Version: 12/01/2006	Source: EPA, Region 1
Date Data Arrived at EDR: 12/01/2006	Telephone: 617-918-1313
Date Made Active in Reports: 01/29/2007	Last EDR Contact: 02/15/2008
Number of Days to Update: 59	Next Scheduled EDR Contact: 05/19/2008
	Data Release Frequency: Varies

INDIAN UST R8: Underground Storage Tanks on Indian Land
No description is available for this data

Date of Government Version: 02/20/2008	Source: EPA Region 8
Date Data Arrived at EDR: 03/04/2008	Telephone: 303-312-6137
Date Made Active in Reports: 03/17/2008	Last EDR Contact: 02/15/2008
Number of Days to Update: 13	Next Scheduled EDR Contact: 05/19/2008
	Data Release Frequency: Quarterly

INDIAN UST R10: Underground Storage Tanks on Indian Land
No description is available for this data

Date of Government Version: 11/27/2007	Source: EPA Region 10
Date Data Arrived at EDR: 12/03/2007	Telephone: 206-553-2857
Date Made Active in Reports: 01/24/2008	Last EDR Contact: 02/15/2008
Number of Days to Update: 52	Next Scheduled EDR Contact: 05/19/2008
	Data Release Frequency: Quarterly

GOVERNMENT RECORDS SEARCHED / DATA CURRENCY TRACKING

INDIAN UST R9: Underground Storage Tanks on Indian Land

No description is available for this data

Date of Government Version: 11/30/2007
Date Data Arrived at EDR: 12/03/2007
Date Made Active in Reports: 01/24/2008
Number of Days to Update: 52

Source: EPA Region 9
Telephone: 415-972-3368
Last EDR Contact: 02/15/2008
Next Scheduled EDR Contact: 05/19/2008
Data Release Frequency: Quarterly

INDIAN UST R5: Underground Storage Tanks on Indian Land

No description is available for this data

Date of Government Version: 12/21/2007
Date Data Arrived at EDR: 12/21/2007
Date Made Active in Reports: 01/24/2008
Number of Days to Update: 34

Source: EPA Region 5
Telephone: 312-886-6136
Last EDR Contact: 02/15/2008
Next Scheduled EDR Contact: 05/19/2008
Data Release Frequency: Varies

INDIAN UST R4: Underground Storage Tanks on Indian Land

No description is available for this data

Date of Government Version: 09/05/2007
Date Data Arrived at EDR: 10/02/2007
Date Made Active in Reports: 10/11/2007
Number of Days to Update: 9

Source: EPA Region 4
Telephone: 404-562-9424
Last EDR Contact: 02/15/2008
Next Scheduled EDR Contact: 05/19/2008
Data Release Frequency: Semi-Annually

EDR PROPRIETARY RECORDS

Manufactured Gas Plants: EDR Proprietary Manufactured Gas Plants

The EDR Proprietary Manufactured Gas Plant Database includes records of coal gas plants (manufactured gas plants) compiled by EDR's researchers. Manufactured gas sites were used in the United States from the 1800's to 1950's to produce a gas that could be distributed and used as fuel. These plants used whale oil, rosin, coal, or a mixture of coal, oil, and water that also produced a significant amount of waste. Many of the byproducts of the gas production, such as coal tar (oily waste containing volatile and non-volatile chemicals), sludges, oils and other compounds are potentially hazardous to human health and the environment. The byproduct from this process was frequently disposed of directly at the plant site and can remain or spread slowly, serving as a continuous source of soil and groundwater contamination.

Date of Government Version: N/A
Date Data Arrived at EDR: N/A
Date Made Active in Reports: N/A
Number of Days to Update: N/A

Source: EDR, Inc.
Telephone: N/A
Last EDR Contact: N/A
Next Scheduled EDR Contact: N/A
Data Release Frequency: No Update Planned

COUNTY RECORDS

CORTLAND COUNTY:

Cortland County Storage Tank Listing

A listing of aboveground storage tank sites located in Cortland County.

Date of Government Version: 10/25/2007
Date Data Arrived at EDR: 01/08/2008
Date Made Active in Reports: 02/14/2008
Number of Days to Update: 37

Source: Cortland County Health Department
Telephone: 607-753-5035
Last EDR Contact: 02/25/2008
Next Scheduled EDR Contact: 05/26/2008
Data Release Frequency: Quarterly

Cortland County Storage Tank Listing

A listing of underground storage tank sites located in Cortland County.

GOVERNMENT RECORDS SEARCHED / DATA CURRENCY TRACKING

Date of Government Version: 10/25/2007
Date Data Arrived at EDR: 01/08/2008
Date Made Active in Reports: 02/14/2008
Number of Days to Update: 37

Source: Cortland County Health Department
Telephone: 607-753-5035
Last EDR Contact: 02/25/2008
Next Scheduled EDR Contact: 05/26/2008
Data Release Frequency: Quarterly

NASSAU COUNTY:

Registered Tank Database

A listing of aboveground storage tank sites located in Nassau County.

Date of Government Version: 05/21/2003
Date Data Arrived at EDR: 05/27/2003
Date Made Active in Reports: 06/09/2003
Number of Days to Update: 13

Source: Nassau County Health Department
Telephone: 516-571-3314
Last EDR Contact: 01/28/2008
Next Scheduled EDR Contact: 04/28/2008
Data Release Frequency: No Update Planned

Storage Tank Database

A listing of aboveground storage tank sites located in Nassau County.

Date of Government Version: 08/20/2007
Date Data Arrived at EDR: 10/10/2007
Date Made Active in Reports: 11/19/2007
Number of Days to Update: 40

Source: Nassau County Office of the Fire Marshal
Telephone: 516-572-1000
Last EDR Contact: 03/14/2008
Next Scheduled EDR Contact: 05/05/2008
Data Release Frequency: Varies

Registered Tank Database

A listing of underground storage tank sites located in Nassau County.

Date of Government Version: 05/21/2003
Date Data Arrived at EDR: 05/27/2003
Date Made Active in Reports: 06/09/2003
Number of Days to Update: 13

Source: Nassau County Health Department
Telephone: 516-571-3314
Last EDR Contact: 01/28/2008
Next Scheduled EDR Contact: 04/28/2008
Data Release Frequency: No Update Planned

Storage Tank Database

A listing of underground storage tank sites located in Nassau County.

Date of Government Version: 08/20/2007
Date Data Arrived at EDR: 10/10/2007
Date Made Active in Reports: 11/19/2007
Number of Days to Update: 40

Source: Nassau County Office of the Fire Marshal
Telephone: 516-572-1000
Last EDR Contact: 03/14/2008
Next Scheduled EDR Contact: 05/05/2008
Data Release Frequency: Varies

ROCKLAND COUNTY:

Petroleum Bulk Storage Database

A listing of aboveground storage tank sites located in Rockland County.

Date of Government Version: 01/03/2008
Date Data Arrived at EDR: 01/11/2008
Date Made Active in Reports: 02/21/2008
Number of Days to Update: 41

Source: Rockland County Health Department
Telephone: 914-364-2605
Last EDR Contact: 01/02/2008
Next Scheduled EDR Contact: 03/31/2008
Data Release Frequency: Quarterly

Petroleum Bulk Storage Database

A listing of underground storage tank sites located in Rockland County.

GOVERNMENT RECORDS SEARCHED / DATA CURRENCY TRACKING

Date of Government Version: 01/03/2008
Date Data Arrived at EDR: 01/11/2008
Date Made Active in Reports: 02/21/2008
Number of Days to Update: 41

Source: Rockland County Health Department
Telephone: 914-364-2605
Last EDR Contact: 01/02/2008
Next Scheduled EDR Contact: 03/31/2008
Data Release Frequency: Quarterly

SUFFOLK COUNTY:

Storage Tank Database

A listing of aboveground storage tank sites located in Suffolk County.

Date of Government Version: 09/13/2006
Date Data Arrived at EDR: 01/11/2007
Date Made Active in Reports: 02/07/2007
Number of Days to Update: 27

Source: Suffolk County Department of Health Services
Telephone: 631-854-2521
Last EDR Contact: 03/12/2008
Next Scheduled EDR Contact: 05/26/2008
Data Release Frequency: Annually

Storage Tank Database

A listing of underground storage tank sites located in Suffolk County.

Date of Government Version: 09/13/2006
Date Data Arrived at EDR: 01/11/2007
Date Made Active in Reports: 02/07/2007
Number of Days to Update: 27

Source: Suffolk County Department of Health Services
Telephone: 631-854-2521
Last EDR Contact: 03/12/2008
Next Scheduled EDR Contact: 05/26/2008
Data Release Frequency: Annually

WESTCHESTER COUNTY:

Listing of Storage Tanks

A listing of aboveground storage tank sites located in Westchester County.

Date of Government Version: 05/05/2005
Date Data Arrived at EDR: 05/31/2005
Date Made Active in Reports: 06/30/2005
Number of Days to Update: 30

Source: Westchester County Department of Health
Telephone: 914-813-5161
Last EDR Contact: 02/25/2008
Next Scheduled EDR Contact: 05/26/2008
Data Release Frequency: Varies

Listing of Storage Tanks

A listing of underground storage tank sites located in Westchester County.

Date of Government Version: 05/05/2005
Date Data Arrived at EDR: 05/31/2005
Date Made Active in Reports: 06/30/2005
Number of Days to Update: 30

Source: Westchester County Department of Health
Telephone: 914-813-5161
Last EDR Contact: 02/25/2008
Next Scheduled EDR Contact: 05/26/2008
Data Release Frequency: Varies

OTHER DATABASE(S)

Depending on the geographic area covered by this report, the data provided in these specialty databases may or may not be complete. For example, the existence of wetlands information data in a specific report does not mean that all wetlands in the area covered by the report are included. Moreover, the absence of any reported wetlands information does not necessarily mean that wetlands do not exist in the area covered by the report.

CT MANIFEST: Hazardous Waste Manifest Data

Facility and manifest data. Manifest is a document that lists and tracks hazardous waste from the generator through transporters to a tsd facility.

GOVERNMENT RECORDS SEARCHED / DATA CURRENCY TRACKING

Date of Government Version: 12/31/2005
Date Data Arrived at EDR: 06/15/2007
Date Made Active in Reports: 08/20/2007
Number of Days to Update: 66

Source: Department of Environmental Protection
Telephone: 860-424-3375
Last EDR Contact: 03/14/2008
Next Scheduled EDR Contact: 06/09/2008
Data Release Frequency: Annually

NJ MANIFEST: Manifest Information

Hazardous waste manifest information.

Date of Government Version: 09/30/2007
Date Data Arrived at EDR: 12/04/2007
Date Made Active in Reports: 12/31/2007
Number of Days to Update: 27

Source: Department of Environmental Protection
Telephone: N/A
Last EDR Contact: 01/03/2008
Next Scheduled EDR Contact: 03/31/2008
Data Release Frequency: Annually

PA MANIFEST: Manifest Information

Hazardous waste manifest information.

Date of Government Version: 12/31/2006
Date Data Arrived at EDR: 12/21/2007
Date Made Active in Reports: 01/10/2008
Number of Days to Update: 20

Source: Department of Environmental Protection
Telephone: N/A
Last EDR Contact: 03/10/2008
Next Scheduled EDR Contact: 06/09/2008
Data Release Frequency: Annually

RI MANIFEST: Manifest information

Hazardous waste manifest information

Date of Government Version: 10/01/2007
Date Data Arrived at EDR: 11/09/2007
Date Made Active in Reports: 01/15/2008
Number of Days to Update: 67

Source: Department of Environmental Management
Telephone: 401-222-2797
Last EDR Contact: 03/17/2008
Next Scheduled EDR Contact: 06/16/2008
Data Release Frequency: Annually

VT MANIFEST: Hazardous Waste Manifest Data

Hazardous waste manifest information.

Date of Government Version: 12/31/2006
Date Data Arrived at EDR: 04/03/2007
Date Made Active in Reports: 04/24/2007
Number of Days to Update: 21

Source: Department of Environmental Conservation
Telephone: 802-241-3443
Last EDR Contact: 02/11/2008
Next Scheduled EDR Contact: 05/12/2008
Data Release Frequency: Annually

WI MANIFEST: Manifest Information

Hazardous waste manifest information.

Date of Government Version: 12/31/2006
Date Data Arrived at EDR: 04/27/2007
Date Made Active in Reports: 06/08/2007
Number of Days to Update: 42

Source: Department of Natural Resources
Telephone: N/A
Last EDR Contact: 01/07/2008
Next Scheduled EDR Contact: 04/07/2008
Data Release Frequency: Annually

Oil/Gas Pipelines: This data was obtained by EDR from the USGS in 1994. It is referred to by USGS as GeoData Digital Line Graphs from 1:100,000-Scale Maps. It was extracted from the transportation category including some oil, but primarily gas pipelines.

Electric Power Transmission Line Data

Source: PennWell Corporation

Telephone: (800) 823-6277

This map includes information copyrighted by PennWell Corporation. This information is provided on a best effort basis and PennWell Corporation does not guarantee its accuracy nor warrant its fitness for any particular purpose. Such information has been reprinted with the permission of PennWell.

Sensitive Receptors: There are individuals deemed sensitive receptors due to their fragile immune systems and special sensitivity to environmental discharges. These sensitive receptors typically include the elderly, the sick, and children. While the location of all sensitive receptors cannot be determined, EDR indicates those buildings and facilities - schools, daycares, hospitals, medical centers, and nursing homes - where individuals who are sensitive receptors are likely to be located.

GOVERNMENT RECORDS SEARCHED / DATA CURRENCY TRACKING

AHA Hospitals:

Source: American Hospital Association, Inc.

Telephone: 312-280-5991

The database includes a listing of hospitals based on the American Hospital Association's annual survey of hospitals.

Medical Centers: Provider of Services Listing

Source: Centers for Medicare & Medicaid Services

Telephone: 410-786-3000

A listing of hospitals with Medicare provider number, produced by Centers of Medicare & Medicaid Services, a federal agency within the U.S. Department of Health and Human Services.

Nursing Homes

Source: National Institutes of Health

Telephone: 301-594-6248

Information on Medicare and Medicaid certified nursing homes in the United States.

Public Schools

Source: National Center for Education Statistics

Telephone: 202-502-7300

The National Center for Education Statistics' primary database on elementary and secondary public education in the United States. It is a comprehensive, annual, national statistical database of all public elementary and secondary schools and school districts, which contains data that are comparable across all states.

Private Schools

Source: National Center for Education Statistics

Telephone: 202-502-7300

The National Center for Education Statistics' primary database on private school locations in the United States.

Daycare Centers: Day Care Providers

Source: Department of Health

Telephone: 212-676-2444

Flood Zone Data: This data, available in select counties across the country, was obtained by EDR in 1999 from the Federal Emergency Management Agency (FEMA). Data depicts 100-year and 500-year flood zones as defined by FEMA.

NWI: National Wetlands Inventory. This data, available in select counties across the country, was obtained by EDR in 2002 and 2005 from the U.S. Fish and Wildlife Service.

State Wetlands Data: Freshwater Wetlands

Source: Department of Environmental Conservation

Telephone: 518-402-8961

Scanned Digital USGS 7.5' Topographic Map (DRG)

Source: United States Geologic Survey

A digital raster graphic (DRG) is a scanned image of a U.S. Geological Survey topographic map. The map images are made by scanning published paper maps on high-resolution scanners. The raster image is georeferenced and fit to the Universal Transverse Mercator (UTM) projection.

STREET AND ADDRESS INFORMATION

© 2008 Tele Atlas North America, Inc. All rights reserved. This material is proprietary and the subject of copyright protection and other intellectual property rights owned by or licensed to Tele Atlas North America, Inc. The use of this material is subject to the terms of a license agreement. You will be held liable for any unauthorized copying or disclosure of this material.

GEOCHECK[®] - PHYSICAL SETTING SOURCE ADDENDUM

TARGET PROPERTY ADDRESS

OFFICE BUILDING AND VACANT LAND
229 HOMES STREET
OLEAN, NY 14760

TARGET PROPERTY COORDINATES

Latitude (North):	42.10085 - 42° 6' 3.1"
Longitude (West):	78.44035 - 78° 26' 25.3"
Universal Tranverse Mercator:	Zone 17
UTM X (Meters):	711662.2
UTM Y (Meters):	4663931.0
Elevation:	1429 ft. above sea level

USGS TOPOGRAPHIC MAP

Target Property Map:	42078-A4 OLEAN, NY
Most Recent Revision:	1980

EDR's GeoCheck Physical Setting Source Addendum is provided to assist the environmental professional in forming an opinion about the impact of potential contaminant migration.

Assessment of the impact of contaminant migration generally has two principle investigative components:

1. Groundwater flow direction, and
2. Groundwater flow velocity.

Groundwater flow direction may be impacted by surface topography, hydrology, hydrogeology, characteristics of the soil, and nearby wells. Groundwater flow velocity is generally impacted by the nature of the geologic strata.

GEOCHECK® - PHYSICAL SETTING SOURCE SUMMARY

GROUNDWATER FLOW DIRECTION INFORMATION

Groundwater flow direction for a particular site is best determined by a qualified environmental professional using site-specific well data. If such data is not reasonably ascertainable, it may be necessary to rely on other sources of information, such as surface topographic information, hydrologic information, hydrogeologic data collected on nearby properties, and regional groundwater flow information (from deep aquifers).

TOPOGRAPHIC INFORMATION

Surface topography may be indicative of the direction of surficial groundwater flow. This information can be used to assist the environmental professional in forming an opinion about the impact of nearby contaminated properties or, should contamination exist on the target property, what downgradient sites might be impacted.

TARGET PROPERTY TOPOGRAPHY

General Topographic Gradient: General East

SURROUNDING TOPOGRAPHY: ELEVATION PROFILES

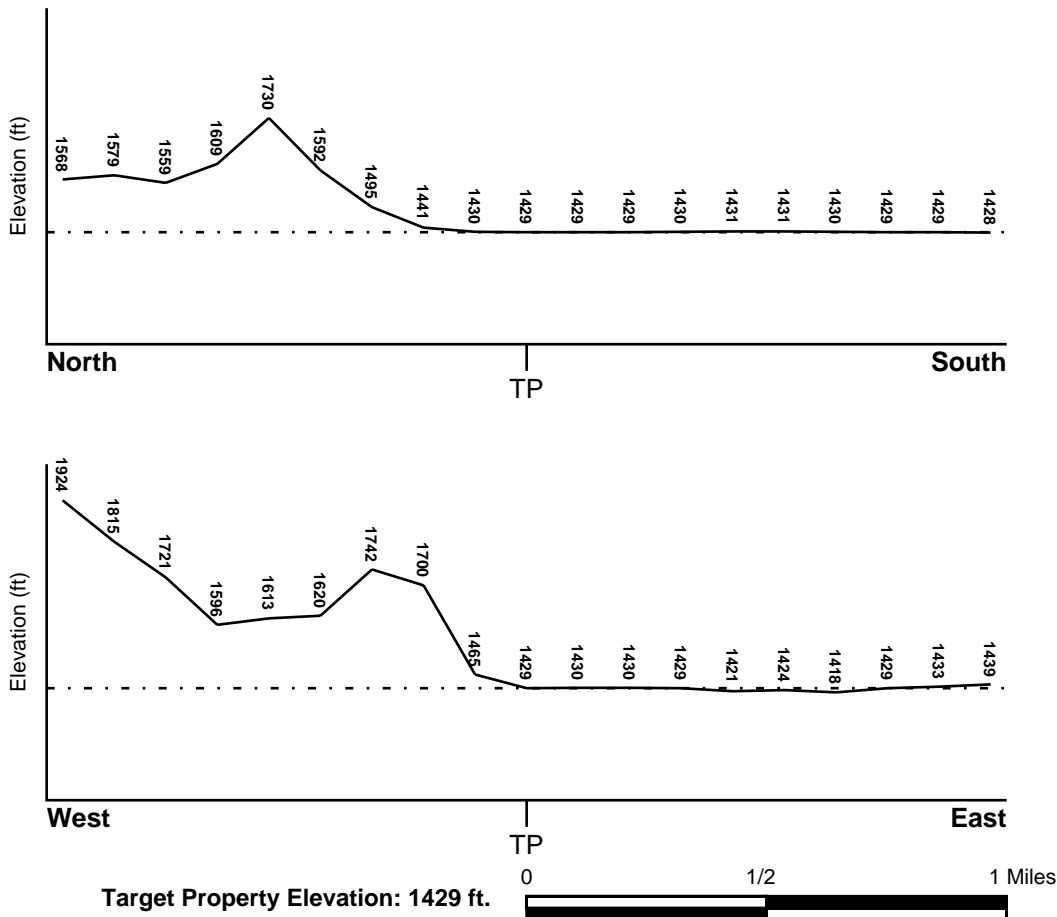

Source: Topography has been determined from the USGS 7.5' Digital Elevation Model and should be evaluated on a relative (not an absolute) basis. Relative elevation information between sites of close proximity should be field verified.

GEOCHECK® - PHYSICAL SETTING SOURCE SUMMARY

HYDROLOGIC INFORMATION

Surface water can act as a hydrologic barrier to groundwater flow. Such hydrologic information can be used to assist the environmental professional in forming an opinion about the impact of nearby contaminated properties or, should contamination exist on the target property, what downgradient sites might be impacted.

Refer to the Physical Setting Source Map following this summary for hydrologic information (major waterways and bodies of water).

FEMA FLOOD ZONE

<u>Target Property County</u>	<u>FEMA Flood Electronic Data</u>
CATTARAUGUS, NY	YES - refer to the Overview Map and Detail Map

Flood Plain Panel at Target Property: 3600880001B

Additional Panels in search area: 3600890005B

NATIONAL WETLAND INVENTORY

<u>NWI Quad at Target Property</u>	<u>NWI Electronic Data Coverage</u>
OLEAN	Not Available

HYDROGEOLOGIC INFORMATION

Hydrogeologic information obtained by installation of wells on a specific site can often be an indicator of groundwater flow direction in the immediate area. Such hydrogeologic information can be used to assist the environmental professional in forming an opinion about the impact of nearby contaminated properties or, should contamination exist on the target property, what downgradient sites might be impacted.

Site-Specific Hydrogeological Data*:

Search Radius:	1.25 miles
Status:	Not found

AQUIFLOW®

Search Radius: 1.000 Mile.

EDR has developed the AQUIFLOW Information System to provide data on the general direction of groundwater flow at specific points. EDR has reviewed reports submitted by environmental professionals to regulatory authorities at select sites and has extracted the date of the report, groundwater flow direction as determined hydrogeologically, and the depth to water table.

<u>MAP ID</u>	<u>LOCATION FROM TP</u>	<u>GENERAL DIRECTION GROUNDWATER FLOW</u>
Not Reported		

* ©1996 Site-specific hydrogeological data gathered by CERCLIS Alerts, Inc., Bainbridge Island, WA. All rights reserved. All of the information and opinions presented are those of the cited EPA report(s), which were completed under a Comprehensive Environmental Response Compensation and Liability Information System (CERCLIS) investigation.

GEOCHECK® - PHYSICAL SETTING SOURCE SUMMARY

GROUNDWATER FLOW VELOCITY INFORMATION

Groundwater flow velocity information for a particular site is best determined by a qualified environmental professional using site specific geologic and soil strata data. If such data are not reasonably ascertainable, it may be necessary to rely on other sources of information, including geologic age identification, rock stratigraphic unit and soil characteristics data collected on nearby properties and regional soil information. In general, contaminant plumes move more quickly through sandy-gravelly types of soils than silty-clayey types of soils.

GEOLOGIC INFORMATION IN GENERAL AREA OF TARGET PROPERTY

Geologic information can be used by the environmental professional in forming an opinion about the relative speed at which contaminant migration may be occurring.

ROCK STRATIGRAPHIC UNIT

Era: Paleozoic
System: Devonian
Series: Upper Devonian
Code: D3 (*decoded above as Era, System & Series*)

GEOLOGIC AGE IDENTIFICATION

Category: Stratified Sequence

Geologic Age and Rock Stratigraphic Unit Source: P.G. Schruben, R.E. Arndt and W.J. Bawiec, Geology of the Conterminous U.S. at 1:2,500,000 Scale - a digital representation of the 1974 P.B. King and H.M. Beikman Map, USGS Digital Data Series DDS - 11 (1994).

DOMINANT SOIL COMPOSITION IN GENERAL AREA OF TARGET PROPERTY

The U.S. Department of Agriculture's (USDA) Soil Conservation Service (SCS) leads the National Cooperative Soil Survey (NCSS) and is responsible for collecting, storing, maintaining and distributing soil survey information for privately owned lands in the United States. A soil map in a soil survey is a representation of soil patterns in a landscape. Soil maps for STATSGO are compiled by generalizing more detailed (SSURGO) soil survey maps. The following information is based on Soil Conservation Service STATSGO data.

Soil Component Name: URBAN LAND

Soil Surface Texture: variable

Hydrologic Group: Not reported

Soil Drainage Class: Not reported

Hydric Status: Soil does not meet the requirements for a hydric soil.

Corrosion Potential - Uncoated Steel: Not Reported

Depth to Bedrock Min: > 10 inches

Depth to Bedrock Max: > 10 inches

GEOCHECK® - PHYSICAL SETTING SOURCE SUMMARY

Soil Layer Information							
Layer	Boundary		Soil Texture Class	Classification		Permeability Rate (in/hr)	Soil Reaction (pH)
	Upper	Lower		AASHTO Group	Unified Soil		
1	0 inches	6 inches	variable	Not reported	Not reported	Max: 0.00 Min: 0.00	Max: 0.00 Min: 0.00

OTHER SOIL TYPES IN AREA

Based on Soil Conservation Service STATSGO data, the following additional subordinant soil types may appear within the general area of target property.

Soil Surface Textures: silt loam
loamy fine sand
channery - silt loam

Surficial Soil Types: silt loam
loamy fine sand
channery - silt loam

Shallow Soil Types: loam
silt loam
channery - silt loam

Deeper Soil Types: silt loam
fine sand
unweathered bedrock
silty clay
gravelly - loam
very channery - loam

LOCAL / REGIONAL WATER AGENCY RECORDS

EDR Local/Regional Water Agency records provide water well information to assist the environmental professional in assessing sources that may impact ground water flow direction, and in forming an opinion about the impact of contaminant migration on nearby drinking water wells.

WELL SEARCH DISTANCE INFORMATION

<u>DATABASE</u>	<u>SEARCH DISTANCE (miles)</u>
Federal USGS	1.000
Federal FRDS PWS	Nearest PWS within 1 mile
State Database	1.000

FEDERAL USGS WELL INFORMATION

<u>MAP ID</u>	<u>WELL ID</u>	<u>LOCATION FROM TP</u>

GEOCHECK® - PHYSICAL SETTING SOURCE SUMMARY

FEDERAL USGS WELL INFORMATION

<u>MAP ID</u>	<u>WELL ID</u>	<u>LOCATION FROM TP</u>
2	USGS2242098	1/4 - 1/2 Mile South
3	USGS2242106	1/4 - 1/2 Mile ESE
4	USGS2242111	1/4 - 1/2 Mile East
A5	USGS2242097	1/4 - 1/2 Mile South
A6	USGS2242096	1/2 - 1 Mile South
7	USGS2242103	1/2 - 1 Mile ESE
8	USGS2242094	1/2 - 1 Mile South
9	USGS2242090	1/2 - 1 Mile South
B10	USGS2242087	1/2 - 1 Mile SSW
11	USGS2242108	1/2 - 1 Mile East
12	USGS2242085	1/2 - 1 Mile South
13	USGS2242083	1/2 - 1 Mile South
B14	USGS2242084	1/2 - 1 Mile South
15	USGS2242081	1/2 - 1 Mile SSW
16	USGS2242104	1/2 - 1 Mile West
17	USGS2242119	1/2 - 1 Mile ENE
18	USGS2242079	1/2 - 1 Mile SSW
19	USGS2242075	1/2 - 1 Mile SSE
20	USGS2242117	1/2 - 1 Mile ENE
21	USGS2242123	1/2 - 1 Mile NE

FEDERAL FRDS PUBLIC WATER SUPPLY SYSTEM INFORMATION

<u>MAP ID</u>	<u>WELL ID</u>	<u>LOCATION FROM TP</u>
1	NY0000345	1/4 - 1/2 Mile SW

Note: PWS System location is not always the same as well location.

STATE DATABASE WELL INFORMATION

<u>MAP ID</u>	<u>WELL ID</u>	<u>LOCATION FROM TP</u>
No Wells Found		

OTHER STATE DATABASE INFORMATION

STATE OIL/GAS WELL INFORMATION

<u>DISTANCE FROM TP (Miles)</u>	<u>DISTANCE FROM TP (Miles)</u>
1/2 - 1 Mile North	1/2 - 1 Mile NNW
1/2 - 1 Mile NNW	1/2 - 1 Mile NNW
1/2 - 1 Mile NNW	1/2 - 1 Mile North
1/2 - 1 Mile NNW	1/2 - 1 Mile NNW
1/2 - 1 Mile NNW	1/2 - 1 Mile NNW
1/2 - 1 Mile NNW	1/2 - 1 Mile NNW
1/2 - 1 Mile NNW	1/2 - 1 Mile NNW
1/2 - 1 Mile NNW	1/2 - 1 Mile NNW
1/2 - 1 Mile NNW	1/2 - 1 Mile NNW
1/2 - 1 Mile NNE	1/2 - 1 Mile NW
1/2 - 1 Mile NW	1/2 - 1 Mile North

GEOCHECK® - PHYSICAL SETTING SOURCE SUMMARY

STATE OIL/GAS WELL INFORMATION

DISTANCE FROM TP (Miles)

1/2 - 1 Mile North
1/2 - 1 Mile NNW
1/2 - 1 Mile NNW
1/2 - 1 Mile NW
1/2 - 1 Mile NNW
1/2 - 1 Mile NNW
1/2 - 1 Mile NNW
1/2 - 1 Mile NW
1/2 - 1 Mile North
1/2 - 1 Mile NNW
1/2 - 1 Mile NW
1/2 - 1 Mile North
1/2 - 1 Mile North
1/2 - 1 Mile NW
1/2 - 1 Mile NNW
1/4 - 1/2 Mile NNW
1/2 - 1 Mile NW
1/4 - 1/2 Mile NNW
1/2 - 1 Mile WNW
1/4 - 1/2 Mile NNW
1/4 - 1/2 Mile North
1/2 - 1 Mile WNW
1/2 - 1 Mile WNW
1/4 - 1/2 Mile NNW
1/2 - 1 Mile WNW
1/2 - 1 Mile WNW
1/2 - 1 Mile WNW
1/4 - 1/2 Mile WNW
1/2 - 1 Mile West
1/2 - 1 Mile West
1/2 - 1 Mile West
1/2 - 1 Mile West
1/2 - 1 Mile West
1/2 - 1 Mile West
1/2 - 1 Mile WSW

DISTANCE FROM TP (Miles)

1/2 - 1 Mile North
1/2 - 1 Mile NNE
1/2 - 1 Mile NNW
1/2 - 1 Mile North
1/2 - 1 Mile NW
1/2 - 1 Mile NNW
1/2 - 1 Mile NW
1/2 - 1 Mile NNW
1/2 - 1 Mile North
1/2 - 1 Mile NNW
1/2 - 1 Mile NNW
1/2 - 1 Mile NNW
1/2 - 1 Mile NW
1/2 - 1 Mile NNW
1/4 - 1/2 Mile North
1/4 - 1/2 Mile NNW
1/4 - 1/2 Mile NNW
1/2 - 1 Mile WNW
1/4 - 1/2 Mile NNW
1/2 - 1 Mile WNW
1/2 - 1 Mile WNW
1/2 - 1 Mile WNW
1/2 - 1 Mile WNW
1/4 - 1/2 Mile WNW
1/2 - 1 Mile West
1/2 - 1 Mile West
1/2 - 1 Mile West
1/2 - 1 Mile West
1/2 - 1 Mile WSW

PHYSICAL SETTING SOURCE MAP - 2170049.2s

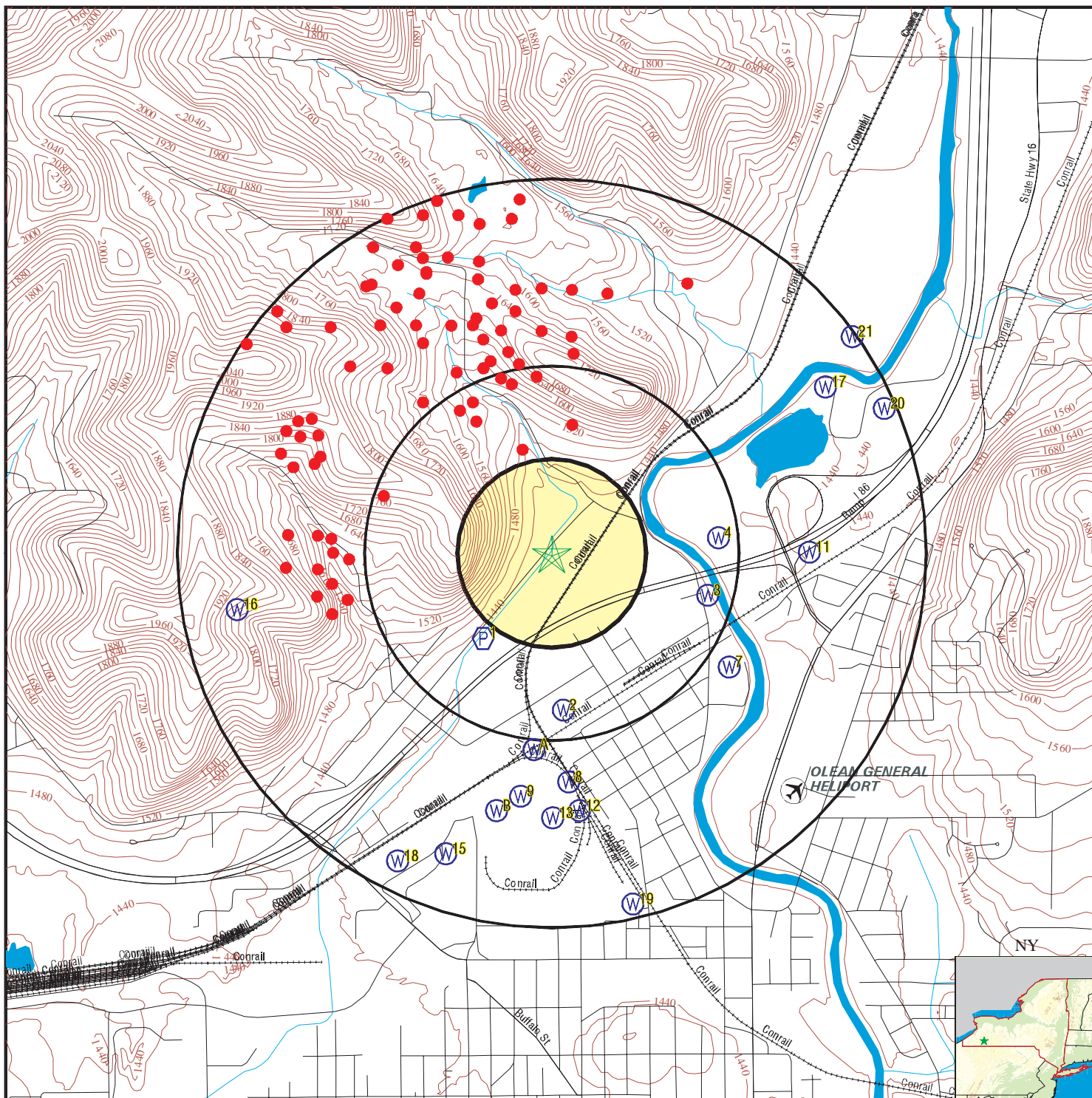

- County Boundary
- Major Roads
- Contour Lines
- Airports
- Earthquake epicenter, Richter 5 or greater
- Water Wells
- Public Water Supply Wells
- Cluster of Multiple Icons

- Groundwater Flow Direction
- Indeterminate Groundwater Flow at Location
- Groundwater Flow Varies at Location
- Closest Hydrogeological Data
- Oil, gas or related wells

SITE NAME: Office building and vacant land
 ADDRESS: 229 Homes Street
 Olean NY 14760
 LAT/LONG: 42.1009 / 78.4403

CLIENT: GZA GeoEnvironmental, Inc.
 CONTACT: Jen Davide
 INQUIRY #: 2170049.2s
 DATE: March 17, 2008 5:01 pm

GEOCHECK® - PHYSICAL SETTING SOURCE MAP FINDINGS

Map ID
Direction
Distance
Elevation

Database EDR ID Number

1
SW
1/4 - 1/2 Mile
Higher

FRDS PWS NY0000345

PWS ID: NY0000345 PWS Status: Active
Date Initiated: Not Reported Date Deactivated: Not Reported
PWS Name: OLEAN CITY
 P.O. BOX 668 MUNICIPAL BLDG.
 OLEAN, NY 14760

Addressee / Facility: System Owner/Responsible Party
 MARCUS PETER
 CITY OF OLEAN
 P.O. BOX 668 MUNICIPAL BLDG.
 OLEAN, NY 14760

Facility Latitude:	42 04 19	Facility Longitude:	078 24 23
Facility Latitude:	42 04 19	Facility Longitude:	078 24 15
Facility Latitude:	42 04 07	Facility Longitude:	078 24 10
Facility Latitude:	42 05 51	Facility Longitude:	078 26 39
City Served:	OLEAN (C)		
Treatment Class	Not Reported	Population:	Not Reported

Violations information not reported.

2
South
1/4 - 1/2 Mile
Higher

FED USGS USGS2242098

Agency cd:	USGS	Site no:	420541078262401
Site name:	CT 68		
Latitude:	420541		
Longitude:	0782624	Dec lat:	42.09478728
Dec lon:	-78.43974233	Coor meth:	M
Coor accr:	F	Latlong datum:	NAD27
Dec latlong datum:	NAD83	District:	36
State:	36	County:	009
Country:	US	Land net:	Not Reported
Location map:	OLEAN M-07-4	Map scale:	Not Reported
Altitude:	1430.00		
Altitude method:	Interpolated from topographic map		
Altitude accuracy:	5.		
Altitude datum:	National Geodetic Vertical Datum of 1929		
Hydrologic:	Upper Allegheny. Pennsylvania, New York. Area = 2560 sq.mi.		
Topographic:	Valley flat		
Site type:	Ground-water other than Spring	Date construction:	19450101
Date inventoried:	Not Reported	Mean greenwich time offset:	EST
Local standard time flag:	N		
Type of ground water site:	Single well, other than collector or Ranney type		
Aquifer Type:	Not Reported		
Aquifer:	OUTWASH		
Well depth:	70.0	Hole depth:	Not Reported
Source of depth data:	Not Reported		
Project number:	Not Reported		
Real time data flag:	0	Daily flow data begin date:	0000-00-00
Daily flow data end date:	0000-00-00	Daily flow data count:	0
Peak flow data begin date:	0000-00-00	Peak flow data end date:	0000-00-00

GEOCHECK® - PHYSICAL SETTING SOURCE MAP FINDINGS

Peak flow data count: 0	Water quality data begin date: 0000-00-00
Water quality data end date: 0000-00-00	Water quality data count: 0
Ground water data begin date: 1974-00-00	Ground water data end date: 1974-00-00
Ground water data count: 1	

Ground-water levels, Number of Measurements: 1

Date	Feet below Surface	Feet to Sealevel

1974	32.00	

3
ESE
1/4 - 1/2 Mile
Lower

FED USGS USGS2242106

Agency cd: USGS	Site no: 420557078255701
Site name: CT 433	
Latitude: 420557	
Longitude: 0782557	Dec lat: 42.0992318
Dec lon: -78.43224208	Coor meth: M
Coor acc: F	Latlong datum: NAD27
Dec latlong datum: NAD83	District: 36
State: 36	County: 009
Country: US	Land net: Not Reported
Location map: OLEAN M-07-4	Map scale: Not Reported
Altitude: 1421.00	
Altitude method: Interpolated from topographic map	
Altitude accuracy: 10	
Altitude datum: National Geodetic Vertical Datum of 1929	
Hydrologic: Upper Allegheny. Pennsylvania, New York. Area = 2560 sq.mi.	
Topographic: Valley flat	
Site type: Ground-water other than Spring	Date construction: 19380101
Date inventoried: Not Reported	Mean greenwich time offset: EST
Local standard time flag: N	
Type of ground water site: Single well, other than collector or Ranney type	
Aquifer Type: Not Reported	
Aquifer: OUTWASH	
Well depth: 266	Hole depth: Not Reported
Source of depth data: Not Reported	
Project number: Not Reported	
Real time data flag: Not Reported	Daily flow data begin date: Not Reported
Daily flow data end date: Not Reported	Daily flow data count: Not Reported
Peak flow data begin date: Not Reported	Peak flow data end date: Not Reported
Peak flow data count: Not Reported	Water quality data begin date: Not Reported
Water quality data end date: Not Reported	Water quality data count: Not Reported
Ground water data begin date: Not Reported	Ground water data end date: Not Reported
Ground water data count: Not Reported	

Ground-water levels, Number of Measurements: 0

4
East
1/4 - 1/2 Mile
Lower

FED USGS USGS2242111

GEOCHECK® - PHYSICAL SETTING SOURCE MAP FINDINGS

Agency cd:	USGS	Site no:	420605078255501
Site name:	CT 340		
Latitude:	420605		
Longitude:	0782555	Dec lat:	42.10145403
Dec lon:	-78.43168651	Coor meth:	M
Coor accr:	F	Latlong datum:	NAD27
Dec latlong datum:	NAD83	District:	36
State:	36	County:	009
Country:	US	Land net:	Not Reported
Location map:	OLEAN M-07-4	Map scale:	Not Reported
Altitude:	1421.00		
Altitude method:	Interpolated from topographic map		
Altitude accuracy:	10		
Altitude datum:	National Geodetic Vertical Datum of 1929		
Hydrologic:	Upper Allegheny. Pennsylvania, New York. Area = 2560 sq.mi.		
Topographic:	Valley flat		
Site type:	Ground-water other than Spring	Date construction:	19380101
Date inventoried:	Not Reported	Mean greenwich time offset:	EST
Local standard time flag:	N		
Type of ground water site:	Single well, other than collector or Ranney type		
Aquifer Type:	Not Reported		
Aquifer:	Not Reported		
Well depth:	182	Hole depth:	Not Reported
Source of depth data:	Not Reported		
Project number:	Not Reported		
Real time data flag:	Not Reported		
Daily flow data end date:	Not Reported	Daily flow data begin date:	Not Reported
Daily flow data begin date:	Not Reported	Daily flow data count:	Not Reported
Peak flow data end date:	Not Reported	Peak flow data end date:	Not Reported
Peak flow data count:	Not Reported	Water quality data begin date:	Not Reported
Water quality data end date:	Not Reported	Water quality data count:	Not Reported
Ground water data begin date:	Not Reported	Ground water data end date:	Not Reported
Ground water data count:	Not Reported		

Ground-water levels, Number of Measurements: 0

**A5
South
1/4 - 1/2 Mile
Higher**

FED USGS USGS2242097

Agency cd:	USGS	Site no:	420537078262901
Site name:	CT 385		
Latitude:	420537		
Longitude:	0782629	Dec lat:	42.09367616
Dec lon:	-78.44113126	Coor meth:	M
Coor accr:	F	Latlong datum:	NAD27
Dec latlong datum:	NAD83	District:	36
State:	36	County:	009
Country:	US	Land net:	Not Reported
Location map:	OLEAN M-07-4	Map scale:	Not Reported
Altitude:	1433.00		
Altitude method:	Interpolated from topographic map		
Altitude accuracy:	10		
Altitude datum:	National Geodetic Vertical Datum of 1929		
Hydrologic:	Upper Allegheny. Pennsylvania, New York. Area = 2560 sq.mi.		
Topographic:	Valley flat		
Site type:	Ground-water other than Spring	Date construction:	19281012
Date inventoried:	Not Reported	Mean greenwich time offset:	EST

GEOCHECK® - PHYSICAL SETTING SOURCE MAP FINDINGS

Local standard time flag: N
 Type of ground water site: Single well, other than collector or Ranney type
 Aquifer Type: Not Reported
 Aquifer: OUTWASH
 Well depth: 70.0 Hole depth: Not Reported
 Source of depth data: Not Reported
 Project number: Not Reported
 Real time data flag: 0 Daily flow data begin date: 0000-00-00
 Daily flow data end date: 0000-00-00 Daily flow data count: 0
 Peak flow data begin date: 0000-00-00 Peak flow data end date: 0000-00-00
 Peak flow data count: 0 Water quality data begin date: 0000-00-00
 Water quality data end date: 0000-00-00 Water quality data count: 0
 Ground water data begin date: 1928-09-01 Ground water data end date: 1928-09-01
 Ground water data count: 1

Ground-water levels, Number of Measurements: 1

Date	Feet below Surface	Feet to Sealevel
1928-09-01	31.00	

**A6
South
1/2 - 1 Mile
Higher**

FED USGS USGS2242096

Agency cd: USGS Site no: 420534078263001
 Site name: CT 66
 Latitude: 420534 Dec lat: 42.09284282
 Longitude: 0782630 Coord meth: M
 Dec lon: -78.44140905 Latlong datum: NAD27
 Coord meth: S District: 36
 Dec latlong datum: NAD83 County: 009
 State: 36 Land net: Not Reported
 Country: US Map scale: Not Reported
 Location map: OLEAN M-07-4
 Altitude: 1430.00
 Altitude method: Interpolated from topographic map
 Altitude accuracy: 10
 Altitude datum: National Geodetic Vertical Datum of 1929
 Hydrologic: Upper Allegheny. Pennsylvania, New York. Area = 2560 sq.mi.
 Topographic: Valley flat
 Site type: Ground-water other than Spring Date construction: 19660101
 Date inventoried: Not Reported Mean greenwich time offset: EST
 Local standard time flag: N
 Type of ground water site: Single well, other than collector or Ranney type
 Aquifer Type: Not Reported
 Aquifer: OUTWASH
 Well depth: 72.0 Hole depth: Not Reported
 Source of depth data: Not Reported
 Project number: Not Reported
 Real time data flag: 0 Daily flow data begin date: 0000-00-00
 Daily flow data end date: 0000-00-00 Daily flow data count: 0
 Peak flow data begin date: 0000-00-00 Peak flow data end date: 0000-00-00
 Peak flow data count: 0 Water quality data begin date: 0000-00-00
 Water quality data end date: 0000-00-00 Water quality data count: 0
 Ground water data begin date: 1966-09-01 Ground water data end date: 1966-09-01
 Ground water data count: 1

GEOCHECK® - PHYSICAL SETTING SOURCE MAP FINDINGS

Ground-water levels, Number of Measurements: 1

Date	Feet below Surface	Feet to Sealevel
1966-09-01	22.00	

7

**ESE
1/2 - 1 Mile
Lower**

FED USGS USGS2242103

Agency cd:	USGS	Site no:	420547078255301
Site name:	CT 71		
Latitude:	420547		
Longitude:	0782553	Dec lat:	42.09645401
Dec lon:	-78.43113092	Coor meth:	M
Coor accr:	F	Latlong datum:	NAD27
Dec latlong datum:	NAD83	District:	36
State:	36	County:	009
Country:	US	Land net:	Not Reported
Location map:	OLEAN M-07-4	Map scale:	Not Reported
Altitude:	1423.00		
Altitude method:	Interpolated from topographic map		
Altitude accuracy:	10		
Altitude datum:	National Geodetic Vertical Datum of 1929		
Hydrologic:	Upper Allegheny. Pennsylvania, New York. Area = 2560 sq.mi.		
Topographic:	Valley flat		
Site type:	Ground-water other than Spring	Date construction:	19380101
Date inventoried:	Not Reported	Mean greenwich time offset:	EST
Local standard time flag:	N		
Type of ground water site:	Single well, other than collector or Ranney type		
Aquifer Type:	Not Reported		
Aquifer:	OUTWASH		
Well depth:	265	Hole depth:	Not Reported
Source of depth data:	Not Reported		
Project number:	Not Reported		
Real time data flag:	0	Daily flow data begin date:	0000-00-00
Daily flow data end date:	0000-00-00	Daily flow data count:	0
Peak flow data begin date:	0000-00-00	Peak flow data end date:	0000-00-00
Peak flow data count:	0	Water quality data begin date:	0000-00-00
Water quality data end date:	0000-00-00	Water quality data count:	0
Ground water data begin date:	1938-01-01	Ground water data end date:	1938-01-01
Ground water data count:	1		

Ground-water levels, Number of Measurements: 1

Date	Feet below Surface	Feet to Sealevel
1938-01-01	18.00	

8

**South
1/2 - 1 Mile
Higher**

FED USGS USGS2242094

GEOCHECK® - PHYSICAL SETTING SOURCE MAP FINDINGS

Agency cd:	USGS	Site no:	420531078262301
Site name:	CT 362		
Latitude:	420531		
Longitude:	0782623	Dec lat:	42.09200949
Dec lon:	-78.43946453	Coor meth:	M
Coor accr:	F	Latlong datum:	NAD27
Dec latlong datum:	NAD83	District:	36
State:	36	County:	009
Country:	US	Land net:	Not Reported
Location map:	OLEAN M-07-4	Map scale:	Not Reported
Altitude:	1430.00		
Altitude method:	Interpolated from topographic map		
Altitude accuracy:	10		
Altitude datum:	National Geodetic Vertical Datum of 1929		
Hydrologic:	Upper Allegheny. Pennsylvania, New York. Area = 2560 sq.mi.		
Topographic:	Valley flat		
Site type:	Ground-water other than Spring	Date construction:	19660101
Date inventoried:	Not Reported	Mean greenwich time offset:	EST
Local standard time flag:	N		
Type of ground water site:	Single well, other than collector or Ranney type		
Aquifer Type:	Not Reported		
Aquifer:	OUTWASH		
Well depth:	72.0	Hole depth:	Not Reported
Source of depth data:	Not Reported		
Project number:	Not Reported		
Real time data flag:	0	Daily flow data begin date:	0000-00-00
Daily flow data end date:	0000-00-00	Daily flow data count:	0
Peak flow data begin date:	0000-00-00	Peak flow data end date:	0000-00-00
Peak flow data count:	0	Water quality data begin date:	0000-00-00
Water quality data end date:	0000-00-00	Water quality data count:	0
Ground water data begin date:	1966-03-01	Ground water data end date:	1966-03-01
Ground water data count:	1		

Ground-water levels, Number of Measurements: 1

Date	Feet below Surface	Feet to Sealevel

1966-03-01	21.00	

9

**South
1/2 - 1 Mile
Higher**

FED USGS USGS2242090

Agency cd:	USGS	Site no:	420529078263201
Site name:	CT 61		
Latitude:	420529		
Longitude:	0782632	Dec lat:	42.09145392
Dec lon:	-78.44196461	Coor meth:	M
Coor accr:	S	Latlong datum:	NAD27
Dec latlong datum:	NAD83	District:	36
State:	36	County:	009
Country:	US	Land net:	Not Reported
Location map:	OLEAN M-07-4	Map scale:	Not Reported
Altitude:	1430.00		
Altitude method:	Interpolated from topographic map		
Altitude accuracy:	10		
Altitude datum:	National Geodetic Vertical Datum of 1929		
Hydrologic:	Upper Allegheny. Pennsylvania, New York. Area = 2560 sq.mi.		
Topographic:	Valley flat		
Site type:	Ground-water other than Spring	Date construction:	19660101
Date inventoried:	Not Reported	Mean greenwich time offset:	EST

GEOCHECK® - PHYSICAL SETTING SOURCE MAP FINDINGS

Ground-water levels, Number of Measurements: 1

Date	Feet below Surface	Feet to Sealevel

1924-10-01	21.00	

11
East
1/2 - 1 Mile
Higher

FED USGS USGS2242108

Agency cd:	USGS	Site no:	420603078253801
Site name:	CT 388		
Latitude:	420603		
Longitude:	0782538	Dec lat:	42.1008985
Dec lon:	-78.42696412	Coor meth:	M
Coor accr:	F	Latlong datum:	NAD27
Dec latlong datum:	NAD83	District:	36
State:	36	County:	009
Country:	US	Land net:	Not Reported
Location map:	OLEAN M-07-4	Map scale:	Not Reported
Altitude:	1427.00		
Altitude method:	Interpolated from topographic map		
Altitude accuracy:	10		
Altitude datum:	National Geodetic Vertical Datum of 1929		
Hydrologic:	Upper Allegheny. Pennsylvania, New York. Area = 2560 sq.mi.		
Topographic:	Valley flat		
Site type:	Ground-water other than Spring	Date construction:	19380101
Date inventoried:	Not Reported	Mean greenwich time offset:	EST
Local standard time flag:	N		
Type of ground water site:	Single well, other than collector or Ranney type		
Aquifer Type:	Not Reported		
Aquifer:	OUTWASH		
Well depth:	243	Hole depth:	Not Reported
Source of depth data:	Not Reported		
Project number:	Not Reported		
Real time data flag:	0	Daily flow data begin date:	0000-00-00
Daily flow data end date:	0000-00-00	Daily flow data count:	0
Peak flow data begin date:	0000-00-00	Peak flow data end date:	0000-00-00
Peak flow data count:	0	Water quality data begin date:	0000-00-00
Water quality data end date:	0000-00-00	Water quality data count:	0
Ground water data begin date:	1938-01-01	Ground water data end date:	1938-01-01
Ground water data count:	1		

Ground-water levels, Number of Measurements: 1

Date	Feet below Surface	Feet to Sealevel

1938-01-01	15.00	

12
South
1/2 - 1 Mile
Higher

FED USGS USGS2242085

GEOCHECK® - PHYSICAL SETTING SOURCE MAP FINDINGS

Agency cd:	USGS	Site no:	420527078262101
Site name:	CT 59		
Latitude:	420527		
Longitude:	0782621	Dec lat:	42.09089838
Dec lon:	-78.43890895	Coor meth:	M
Coor accr:	S	Latlong datum:	NAD27
Dec latlong datum:	NAD83	District:	36
State:	36	County:	009
Country:	US	Land net:	Not Reported
Location map:	OLEAN M-07-4	Map scale:	Not Reported
Altitude:	1430.00		
Altitude method:	Interpolated from topographic map		
Altitude accuracy:	10		
Altitude datum:	National Geodetic Vertical Datum of 1929		
Hydrologic:	Upper Allegheny. Pennsylvania, New York. Area = 2560 sq.mi.		
Topographic:	Valley flat		
Site type:	Ground-water other than Spring	Date construction:	19660101
Date inventoried:	Not Reported	Mean greenwich time offset:	EST
Local standard time flag:	N		
Type of ground water site:	Single well, other than collector or Ranney type		
Aquifer Type:	Not Reported		
Aquifer:	OUTWASH		
Well depth:	67.0	Hole depth:	Not Reported
Source of depth data:	Not Reported		
Project number:	Not Reported		
Real time data flag:	0	Daily flow data begin date:	0000-00-00
Daily flow data end date:	0000-00-00	Daily flow data count:	0
Peak flow data begin date:	0000-00-00	Peak flow data end date:	0000-00-00
Peak flow data count:	0	Water quality data begin date:	0000-00-00
Water quality data end date:	0000-00-00	Water quality data count:	0
Ground water data begin date:	1966-03-01	Ground water data end date:	1966-03-01
Ground water data count:	1		

Ground-water levels, Number of Measurements: 1

Date	Feet below Surface	Feet to Sealevel

1966-03-01	18.00	

**13
South
1/2 - 1 Mile
Higher**

FED USGS USGS2242083

Agency cd:	USGS	Site no:	420526078262601
Site name:	CT 512		
Latitude:	420526		
Longitude:	0782626	Dec lat:	42.09062059
Dec lon:	-78.44029788	Coor meth:	M
Coor accr:	F	Latlong datum:	NAD27
Dec latlong datum:	NAD83	District:	36
State:	36	County:	009
Country:	US	Land net:	Not Reported
Location map:	OLEAN M-07-4	Map scale:	Not Reported
Altitude:	1430.00		
Altitude method:	Interpolated from topographic map		
Altitude accuracy:	10		
Altitude datum:	National Geodetic Vertical Datum of 1929		
Hydrologic:	Upper Allegheny. Pennsylvania, New York. Area = 2560 sq.mi.		
Topographic:	Valley flat		
Site type:	Ground-water other than Spring	Date construction:	19660101
Date inventoried:	Not Reported	Mean greenwich time offset:	EST

GEOCHECK® - PHYSICAL SETTING SOURCE MAP FINDINGS

Local standard time flag: N
 Type of ground water site: Single well, other than collector or Ranney type
 Aquifer Type: Not Reported
 Aquifer: OUTWASH
 Well depth: 67.0 Hole depth: Not Reported
 Source of depth data: Not Reported
 Project number: Not Reported
 Real time data flag: 0
 Daily flow data end date: 0000-00-00 Daily flow data begin date: 0000-00-00
 Daily flow data count: 0
 Peak flow data begin date: 0000-00-00 Peak flow data end date: 0000-00-00
 Peak flow data count: 0
 Water quality data begin date: 0000-00-00
 Water quality data end date: 0000-00-00 Water quality data count: 0
 Ground water data begin date: 1966-03-01 Ground water data end date: 1966-03-01
 Ground water data count: 1

Ground-water levels, Number of Measurements: 1

Date	Feet below Surface	Feet to Sealevel
1966-03-01	18.00	

B14
South
1/2 - 1 Mile
Lower

FED USGS USGS2242084

Agency cd: USGS Site no: 420526078263601
 Site name: CT 58
 Latitude: 420526
 Longitude: 0782636 Dec lat: 42.09062057
 Dec lon: -78.44307576 Coord meth: M
 Coord meth: S Latlong datum: NAD27
 Dec latlong datum: NAD83 District: 36
 State: 36 County: 009
 Country: US Land net: Not Reported
 Location map: OLEAN M-07-4 Map scale: Not Reported
 Altitude: 1430.00
 Altitude method: Interpolated from topographic map
 Altitude accuracy: 10
 Altitude datum: National Geodetic Vertical Datum of 1929
 Hydrologic: Upper Allegheny. Pennsylvania, New York. Area = 2560 sq.mi.
 Topographic: Valley flat
 Site type: Ground-water other than Spring Date construction: 19660101
 Date inventoried: Not Reported Mean greenwich time offset: EST
 Local standard time flag: N
 Type of ground water site: Single well, other than collector or Ranney type
 Aquifer Type: Not Reported
 Aquifer: OUTWASH
 Well depth: 82.0 Hole depth: Not Reported
 Source of depth data: Not Reported
 Project number: Not Reported
 Real time data flag: 0
 Daily flow data end date: 0000-00-00 Daily flow data begin date: 0000-00-00
 Daily flow data count: 0
 Peak flow data begin date: 0000-00-00 Peak flow data end date: 0000-00-00
 Peak flow data count: 0
 Water quality data begin date: 0000-00-00
 Water quality data end date: 0000-00-00 Water quality data count: 0
 Ground water data begin date: 1966-01-01 Ground water data end date: 1966-01-01
 Ground water data count: 1

GEOCHECK® - PHYSICAL SETTING SOURCE MAP FINDINGS

Ground-water levels, Number of Measurements: 1

Date	Feet below Surface	Feet to Sealevel
1966-01-01	22.00	

15
SSW
1/2 - 1 Mile
Lower

FED USGS USGS2242081

Agency cd:	USGS	Site no:	420521078264601
Site name:	CT 511		
Latitude:	420521		
Longitude:	0782646	Dec lat:	42.08923166
Dec lon:	-78.44585363	Coor meth:	M
Coor accr:	S	Latlong datum:	NAD27
Dec latlong datum:	NAD83	District:	36
State:	36	County:	009
Country:	US	Land net:	Not Reported
Location map:	OLEAN M-07-4	Map scale:	Not Reported
Altitude:	1425.00		
Altitude method:	Interpolated from topographic map		
Altitude accuracy:	10		
Altitude datum:	National Geodetic Vertical Datum of 1929		
Hydrologic:	Upper Allegheny. Pennsylvania, New York. Area = 2560 sq.mi.		
Topographic:	Valley flat		
Site type:	Ground-water other than Spring	Date construction:	19240101
Date inventoried:	Not Reported	Mean greenwich time offset:	EST
Local standard time flag:	N		
Type of ground water site:	Single well, other than collector or Ranney type		
Aquifer Type:	Not Reported		
Aquifer:	QUATERNARY		
Well depth:	104	Hole depth:	Not Reported
Source of depth data:	Not Reported		
Project number:	Not Reported		
Real time data flag:	0	Daily flow data begin date:	0000-00-00
Daily flow data end date:	0000-00-00	Daily flow data count:	0
Peak flow data begin date:	0000-00-00	Peak flow data end date:	0000-00-00
Peak flow data count:	0	Water quality data begin date:	0000-00-00
Water quality data end date:	0000-00-00	Water quality data count:	0
Ground water data begin date:	1924-10-01	Ground water data end date:	1924-10-01
Ground water data count:	1		

Ground-water levels, Number of Measurements: 1

Date	Feet below Surface	Feet to Sealevel
1924-10-01	23.00	

16
West
1/2 - 1 Mile
Higher

FED USGS USGS2242104

GEOCHECK® - PHYSICAL SETTING SOURCE MAP FINDINGS

Agency cd:	USGS	Site no:	420555078272501
Site name:	CT 63		
Latitude:	420555		
Longitude:	0782725	Dec lat:	42.09867609
Dec lon:	-78.4566874	Coor meth:	M
Coor accr:	F	Latlong datum:	NAD27
Dec latlong datum:	NAD83	District:	36
State:	36	County:	009
Country:	US	Land net:	Not Reported
Location map:	OLEAN M-07-4	Map scale:	24000
Altitude:	1417.00		
Altitude method:	Interpolated from topographic map		
Altitude accuracy:	10		
Altitude datum:	National Geodetic Vertical Datum of 1929		
Hydrologic:	Not Reported		
Topographic:	Not Reported		
Site type:	Ground-water other than Spring	Date construction:	Not Reported
Date inventoried:	Not Reported	Mean greenwich time offset:	EST
Local standard time flag:	N		
Type of ground water site:	Single well, other than collector or Ranney type		
Aquifer Type:	Not Reported		
Aquifer:	Not Reported		
Well depth:	Not Reported	Hole depth:	Not Reported
Source of depth data:	Not Reported		
Project number:	Not Reported		
Real time data flag:	0	Daily flow data begin date:	0000-00-00
Daily flow data end date:	0000-00-00	Daily flow data count:	0
Peak flow data begin date:	0000-00-00	Peak flow data end date:	0000-00-00
Peak flow data count:	0	Water quality data begin date:	0000-00-00
Water quality data end date:	0000-00-00	Water quality data count:	0
Ground water data begin date:	1971-02-02	Ground water data end date:	1971-02-02
Ground water data count:	1		

Ground-water levels, Number of Measurements: 1

Date	Feet below Surface	Feet to Sealevel

1971-02-02	23.58	

17
ENE
1/2 - 1 Mile
Lower

FED USGS USGS2242119

Agency cd:	USGS	Site no:	420626078253501
Site name:	CT 84		
Latitude:	420626		
Longitude:	0782535	Dec lat:	42.10728743
Dec lon:	-78.42613079	Coor meth:	M
Coor accr:	F	Latlong datum:	NAD27
Dec latlong datum:	NAD83	District:	36
State:	36	County:	009
Country:	US	Land net:	Not Reported
Location map:	OLEAN M-07-4	Map scale:	Not Reported
Altitude:	1427.00		
Altitude method:	Interpolated from topographic map		
Altitude accuracy:	10		
Altitude datum:	National Geodetic Vertical Datum of 1929		
Hydrologic:	Upper Allegheny. Pennsylvania, New York. Area = 2560 sq.mi.		
Topographic:	Valley flat		
Site type:	Ground-water other than Spring	Date construction:	19380101
Date inventoried:	Not Reported	Mean greenwich time offset:	EST

GEOCHECK® - PHYSICAL SETTING SOURCE MAP FINDINGS

Local standard time flag:	N		
Type of ground water site:	Single well, other than collector or Ranney type		
Aquifer Type:	Not Reported		
Aquifer:	OUTWASH		
Well depth:	231	Hole depth:	Not Reported
Source of depth data:	Not Reported		
Project number:	Not Reported		
Real time data flag:	0	Daily flow data begin date:	0000-00-00
Daily flow data end date:	0000-00-00	Daily flow data count:	0
Peak flow data begin date:	0000-00-00	Peak flow data end date:	0000-00-00
Peak flow data count:	0	Water quality data begin date:	0000-00-00
Water quality data end date:	0000-00-00	Water quality data count:	0
Ground water data begin date:	1938-01-01	Ground water data end date:	1938-01-01
Ground water data count:	1		

Ground-water levels, Number of Measurements: 1

Date	Feet below Surface	Feet to Sealevel

1938-01-01	7.00	

18
SSW
1/2 - 1 Mile
Lower

FED USGS USGS2242079

Agency cd:	USGS	Site no:	420520078265501
Site name:	CT 55		
Latitude:	420520		
Longitude:	0782655	Dec lat:	42.08895386
Dec lon:	-78.44835372	Coord meth:	M
Coord acc:	S	Latlong datum:	NAD27
Dec latlong datum:	NAD83	District:	36
State:	36	County:	009
Country:	US	Land net:	Not Reported
Location map:	OLEAN M-07-4	Map scale:	Not Reported
Altitude:	1425.00		
Altitude method:	Interpolated from topographic map		
Altitude accuracy:	10		
Altitude datum:	National Geodetic Vertical Datum of 1929		
Hydrologic:	Upper Allegheny. Pennsylvania, New York. Area = 2560 sq.mi.		
Topographic:	Valley flat		
Site type:	Ground-water other than Spring	Date construction:	19240101
Date inventoried:	Not Reported	Mean greenwich time offset:	EST
Local standard time flag:	N		
Type of ground water site:	Single well, other than collector or Ranney type		
Aquifer Type:	Not Reported		
Aquifer:	OUTWASH		
Well depth:	82.0	Hole depth:	Not Reported
Source of depth data:	Not Reported		
Project number:	Not Reported		
Real time data flag:	0	Daily flow data begin date:	0000-00-00
Daily flow data end date:	0000-00-00	Daily flow data count:	0
Peak flow data begin date:	0000-00-00	Peak flow data end date:	0000-00-00
Peak flow data count:	0	Water quality data begin date:	0000-00-00
Water quality data end date:	0000-00-00	Water quality data count:	0
Ground water data begin date:	1924-09-01	Ground water data end date:	1924-09-01
Ground water data count:	1		

GEOCHECK® - PHYSICAL SETTING SOURCE MAP FINDINGS

Ground-water levels, Number of Measurements: 1

Date	Feet below Surface	Feet to Sealevel

1924-09-01	23.00	

19
SSE
1/2 - 1 Mile
Lower

FED USGS USGS2242075

Agency cd:	USGS	Site no:	420514078261101
Site name:	CT 366		
Latitude:	420514		
Longitude:	0782611	Dec lat:	42.08728726
Dec lon:	-78.43613105	Coor meth:	M
Coor accr:	F	Latlong datum:	NAD27
Dec latlong datum:	NAD83	District:	36
State:	36	County:	009
Country:	US	Land net:	Not Reported
Location map:	OLEAN M-07-4	Map scale:	Not Reported
Altitude:	1430.00		
Altitude method:	Interpolated from topographic map		
Altitude accuracy:	5.		
Altitude datum:	National Geodetic Vertical Datum of 1929		
Hydrologic:	Upper Allegheny. Pennsylvania, New York. Area = 2560 sq.mi.		
Topographic:	Valley flat		
Site type:	Ground-water other than Spring	Date construction:	19380101
Date inventoried:	Not Reported	Mean greenwich time offset:	EST
Local standard time flag:	N		
Type of ground water site:	Single well, other than collector or Ranney type		
Aquifer Type:	Not Reported		
Aquifer:	OUTWASH		
Well depth:	83.0	Hole depth:	Not Reported
Source of depth data:	Not Reported		
Project number:	Not Reported		
Real time data flag:	0		
Daily flow data end date:	0000-00-00	Daily flow data begin date:	0000-00-00
Daily flow data count:	0		
Peak flow data begin date:	0000-00-00	Peak flow data end date:	0000-00-00
Peak flow data count:	0		
Water quality data begin date:	1946-03-00	Water quality data end date:	1946-03-00
Water quality data count:	1		
Ground water data begin date:	1974-00-00	Ground water data end date:	1974-00-00
Ground water data count:	1		

Ground-water levels, Number of Measurements: 1

Date	Feet below Surface	Feet to Sealevel

1974	20.00	

20
ENE
1/2 - 1 Mile
Lower

FED USGS USGS2242117

GEOCHECK® - PHYSICAL SETTING SOURCE MAP FINDINGS

Agency cd:	USGS	Site no:	420623078252401
Site name:	CT 457		
Latitude:	420623		
Longitude:	0782524	Dec lat:	42.10645411
Dec lon:	-78.42307512	Coor meth:	M
Coor accr:	F	Latlong datum:	NAD27
Dec latlong datum:	NAD83	District:	36
State:	36	County:	009
Country:	US	Land net:	Not Reported
Location map:	OLEAN M-07-4	Map scale:	Not Reported
Altitude:	1428.00		
Altitude method:	Interpolated from topographic map		
Altitude accuracy:	10		
Altitude datum:	National Geodetic Vertical Datum of 1929		
Hydrologic:	Upper Allegheny. Pennsylvania, New York. Area = 2560 sq.mi.		
Topographic:	Valley flat		
Site type:	Ground-water other than Spring	Date construction:	Not Reported
Date inventoried:	Not Reported	Mean greenwich time offset:	EST
Local standard time flag:	N		
Type of ground water site:	Single well, other than collector or Ranney type		
Aquifer Type:	Not Reported		
Aquifer:	OUTWASH		
Well depth:	111	Hole depth:	Not Reported
Source of depth data:	Not Reported		
Project number:	Not Reported		
Real time data flag:	0	Daily flow data begin date:	0000-00-00
Daily flow data end date:	0000-00-00	Daily flow data count:	0
Peak flow data begin date:	0000-00-00	Peak flow data end date:	0000-00-00
Peak flow data count:	0	Water quality data begin date:	0000-00-00
Water quality data end date:	0000-00-00	Water quality data count:	0
Ground water data begin date:	1938-01-01	Ground water data end date:	1938-01-01
Ground water data count:	1		

Ground-water levels, Number of Measurements: 1

Date	Feet below Surface	Feet to Sealevel

1938-01-01	10.00	

**21
NE
1/2 - 1 Mile
Lower**

FED USGS USGS2242123

Agency cd:	USGS	Site no:	420633078253001
Site name:	CT 87		
Latitude:	420633		
Longitude:	0782530	Dec lat:	42.1092319
Dec lon:	-78.42474186	Coor meth:	M
Coor accr:	F	Latlong datum:	NAD27
Dec latlong datum:	NAD83	District:	36
State:	36	County:	009
Country:	US	Land net:	Not Reported
Location map:	OLEAN M-07-4	Map scale:	Not Reported
Altitude:	1428.00		
Altitude method:	Interpolated from topographic map		
Altitude accuracy:	10		
Altitude datum:	National Geodetic Vertical Datum of 1929		
Hydrologic:	Upper Allegheny. Pennsylvania, New York. Area = 2560 sq.mi.		
Topographic:	Valley flat		
Site type:	Ground-water other than Spring	Date construction:	19380101
Date inventoried:	Not Reported	Mean greenwich time offset:	EST

GEOCHECK® - PHYSICAL SETTING SOURCE MAP FINDINGS

Local standard time flag:	N		
Type of ground water site:	Single well, other than collector or Ranney type		
Aquifer Type:	Not Reported		
Aquifer:	OUTWASH		
Well depth:	166	Hole depth:	Not Reported
Source of depth data:	Not Reported		
Project number:	Not Reported		
Real time data flag:	0	Daily flow data begin date:	0000-00-00
Daily flow data end date:	0000-00-00	Daily flow data count:	0
Peak flow data begin date:	0000-00-00	Peak flow data end date:	0000-00-00
Peak flow data count:	0	Water quality data begin date:	0000-00-00
Water quality data end date:	0000-00-00	Water quality data count:	0
Ground water data begin date:	1938-01-01	Ground water data end date:	1938-01-01
Ground water data count:	1		

Ground-water levels, Number of Measurements: 1

Date	Feet below Surface	Feet to Sealevel

1938-01-01	13.00	

GEOCHECK® - PHYSICAL SETTING SOURCE MAP FINDINGS

Direction		Database	EDR ID Number
Distance			

North
1/2 - 1 Mile

OIL_GAS NYO1018867

Api wellno:	31009067550000			
Cnty:	Cattaraugus			
Hole:	06755	Sidetrck:	0	
Completion:	0			
Well nm:	Harrington 7			
Coname:	Solomons Resources, LLC			
Opno:	1133			
Dt approv:	Not Reported	Dt spud:	Not Reported	
Dt comp:	Not Reported			
Well typ:	Oil Development			
Dtd:	1159			
WI status:	NR			
Town:	Olean	Field:	Five Mile	
Prodform:	Bradford Third			
Xloc:	-78.44202			
Yloc:	42.11454			
Confid:	Well does not have confidential information.			
Wellst:	Oil Well			
Quad:	Olean	Quadsec:	B	
Deepestfor:	Not Applicable	Elevation:	1610	
Dt mod:	Not Reported	Site id:	NYO1018867	

NNW
1/2 - 1 Mile

OIL_GAS NYO1018863

Api wellno:	31009066660000			
Cnty:	Cattaraugus			
Hole:	06666	Sidetrck:	0	
Completion:	0			
Well nm:	Lunn Stopfel & Place I24			
Coname:	Copper Ridge Oil, Inc.			
Opno:	1124			
Dt approv:	Not Reported	Dt spud:	Not Reported	
Dt comp:	Not Reported			
Well typ:	Oil Development			
Dtd:	0			
WI status:	AC			
Town:	Olean	Field:	Five Mile	
Prodform:	Bradford			
Xloc:	-78.44631			
Yloc:	42.11448			
Confid:	Well does not have confidential information.			
Wellst:	Oil Well			
Quad:	Olean	Quadsec:	B	
Deepestfor:	Not Applicable	Elevation:	1670	
Dt mod:	Not Reported	Site id:	NYO1018863	

GEOCHECK® - PHYSICAL SETTING SOURCE MAP FINDINGS

Direction _____ Database _____ EDR ID Number _____
 Distance _____

NNW
1/2 - 1 Mile

OIL_GAS NYO1018830

Api wellno:	31009051560000		
Cnty:	Cattaraugus		
Hole:	05156	Sidetrck:	0
Completion:	0		
Well nm:	Lunn Place & Stopfel 5		
Coname:	Copper Ridge Oil, Inc.		
Opno:	1124		
Dt approv:	Not Reported	Dt spud:	Not Reported
Dt comp:	Not Reported		
Well typ:	Oil Development		
Dtd:	1276		
WI status:	AC		
Town:	Olean	Field:	Five Mile
Prodform:	Bradford		
Xloc:	-78.44704		
Yloc:	42.11393		
Confid:	Well does not have confidential information.		
Wellst:	Oil Well		
Quad:	Olean	Quadsec:	B
Deepestfor:	Not Applicable	Elevation:	1726
Dt mod:	Not Reported	Site id:	NYO1018830

NNW
1/2 - 1 Mile

OIL_GAS NYO1018831

Api wellno:	31009051570000		
Cnty:	Cattaraugus		
Hole:	05157	Sidetrck:	0
Completion:	0		
Well nm:	Lunn Place & Stopfel 6		
Coname:	Copper Ridge Oil, Inc.		
Opno:	1124		
Dt approv:	Not Reported	Dt spud:	Not Reported
Dt comp:	Not Reported		
Well typ:	Oil Development		
Dtd:	1188		
WI status:	AC		
Town:	Olean	Field:	Five Mile
Prodform:	Bradford		
Xloc:	-78.4452		
Yloc:	42.11393		
Confid:	Well does not have confidential information.		
Wellst:	Oil Well		
Quad:	Olean	Quadsec:	B
Deepestfor:	Not Applicable	Elevation:	1621
Dt mod:	Not Reported	Site id:	NYO1018831

GEOCHECK® - PHYSICAL SETTING SOURCE MAP FINDINGS

Direction _____ Database _____ EDR ID Number _____
 Distance _____

NNW
1/2 - 1 Mile

OIL_GAS NYO1018824

Api wellno:	31009051550000		
Cnty:	Cattaraugus		
Hole:	05155	Sidetrck:	0
Completion:	0		
Well nm:	Lunn Place & Stopfel 4		
Coname:	Copper Ridge Oil, Inc.		
Opno:	1124		
Dt approv:	Not Reported	Dt spud:	Not Reported
Dt comp:	Not Reported		
Well typ:	Oil Development		
Dtd:	1317		
WI status:	AC		
Town:	Olean	Field:	Five Mile
Prodform:	Bradford		
Xloc:	-78.44889		
Yloc:	42.11379		
Confid:	Well does not have confidential information.		
Wellst:	Oil Well		
Quad:	Olean	Quadsec:	B
Deepestfor:	Not Applicable	Elevation:	0
Dt mod:	Not Reported	Site id:	NYO1018824

North
1/2 - 1 Mile

OIL_GAS NYO1018825

Api wellno:	31009051530000		
Cnty:	Cattaraugus		
Hole:	05153	Sidetrck:	0
Completion:	0		
Well nm:	Lunn Place & Stopfel 2		
Coname:	Copper Ridge Oil, Inc.		
Opno:	1124		
Dt approv:	Not Reported	Dt spud:	Not Reported
Dt comp:	Not Reported		
Well typ:	Oil Development		
Dtd:	1314		
WI status:	AC		
Town:	Olean	Field:	Five Mile
Prodform:	Bradford		
Xloc:	-78.44243		
Yloc:	42.11379		
Confid:	Well does not have confidential information.		
Wellst:	Oil Well		
Quad:	Olean	Quadsec:	B
Deepestfor:	Not Applicable	Elevation:	0
Dt mod:	Not Reported	Site id:	NYO1018825

GEOCHECK® - PHYSICAL SETTING SOURCE MAP FINDINGS

Direction _____ Database _____ EDR ID Number _____
 Distance _____

NNW
1/2 - 1 Mile

OIL_GAS NYO1018810

Api wellno:	31009053080000		
Cnty:	Cattaraugus		
Hole:	05308	Sidetrck:	0
Completion:	0		
Well nm:	Harrington 1		
Coname:	Solomons Resources, LLC		
Opno:	1133		
Dt approv:	Not Reported	Dt spud:	Not Reported
Dt comp:	Not Reported		
Well typ:	Oil Development		
Dtd:	1166		
WI status:	NR		
Town:	Olean	Field:	Five Mile
Prodform:	Bradford Third		
Xloc:	-78.4441		
Yloc:	42.11359		
Confid:	Well does not have confidential information.		
Wellst:	Oil Well		
Quad:	Olean	Quadsec:	B
Deepestfor:	Not Applicable	Elevation:	1620
Dt mod:	Not Reported	Site id:	NYO1018810

NNW
1/2 - 1 Mile

OIL_GAS NYO1018773

Api wellno:	31009051710000		
Cnty:	Cattaraugus		
Hole:	05171	Sidetrck:	0
Completion:	0		
Well nm:	Weis 27		
Coname:	Solomons Resources, LLC		
Opno:	1133		
Dt approv:	Not Reported	Dt spud:	Not Reported
Dt comp:	Not Reported		
Well typ:	Oil Development		
Dtd:	1219		
WI status:	NR		
Town:	Olean	Field:	Five Mile
Prodform:	Bradford		
Xloc:	-78.44963		
Yloc:	42.11269		
Confid:	Well does not have confidential information.		
Wellst:	Oil Well		
Quad:	Olean	Quadsec:	B
Deepestfor:	Not Applicable	Elevation:	1660
Dt mod:	Not Reported	Site id:	NYO1018773

GEOCHECK® - PHYSICAL SETTING SOURCE MAP FINDINGS

Direction _____ Database _____ EDR ID Number _____
 Distance _____

NNW
1/2 - 1 Mile

OIL_GAS NYO1018774

Api wellno:	31009051720000		
Cnty:	Cattaraugus		
Hole:	05172	Sidetrck:	0
Completion:	0		
Well nm:	Weis 28		
Coname:	Solomons Resources, LLC		
Opno:	1133		
Dt approv:	Not Reported	Dt spud:	Not Reported
Dt comp:	Not Reported		
Well typ:	Oil Development		
Dtd:	1252		
WI status:	NR		
Town:	Olean	Field:	Five Mile
Prodform:	Bradford		
Xloc:	-78.44741		
Yloc:	42.11269		
Confid:	Well does not have confidential information.		
Wellst:	Oil Well		
Quad:	Olean	Quadsec:	B
Deepestfor:	Not Applicable	Elevation:	1680
Dt mod:	Not Reported	Site id:	NYO1018774

NNW
1/2 - 1 Mile

OIL_GAS NYO1018757

Api wellno:	31009067540000		
Cnty:	Cattaraugus		
Hole:	06754	Sidetrck:	0
Completion:	0		
Well nm:	Weis 41		
Coname:	Solomons Resources, LLC		
Opno:	1133		
Dt approv:	Not Reported	Dt spud:	Not Reported
Dt comp:	Not Reported		
Well typ:	Oil Development		
Dtd:	1166		
WI status:	NR		
Town:	Olean	Field:	Five Mile
Prodform:	Bradford		
Xloc:	-78.44575		
Yloc:	42.1123		
Confid:	Well does not have confidential information.		
Wellst:	Oil Well		
Quad:	Olean	Quadsec:	B
Deepestfor:	Not Applicable	Elevation:	1630
Dt mod:	Not Reported	Site id:	NYO1018757

GEOCHECK® - PHYSICAL SETTING SOURCE MAP FINDINGS

Direction _____ Database _____ EDR ID Number _____
 Distance _____

NNW
1/2 - 1 Mile

OIL_GAS NYO1018754

Api wellno:	31009046330000		
Cnty:	Cattaraugus		
Hole:	04633	Sidetrck:	0
Completion:	0		
Well nm:	Weis 1		
Coname:	Solomons Resources, LLC		
Opno:	1133		
Dt approv:	Not Reported	Dt spud:	Not Reported
Dt comp:	Not Reported		
Well typ:	Oil Development		
Dtd:	1216		
WI status:	NR		
Town:	Olean	Field:	Five Mile
Prodform:	Bradford		
Xloc:	-78.44705		
Yloc:	42.11227		
Confid:	Well does not have confidential information.		
Wellst:	Oil Well		
Quad:	Olean	Quadsec:	B
Deepestfor:	Not Applicable	Elevation:	1648
Dt mod:	Not Reported	Site id:	NYO1018754

NNW
1/2 - 1 Mile

OIL_GAS NYO1018751

Api wellno:	31009051390000		
Cnty:	Cattaraugus		
Hole:	05139	Sidetrck:	0
Completion:	0		
Well nm:	Weis 7		
Coname:	Solomons Resources, LLC		
Opno:	1133		
Dt approv:	Not Reported	Dt spud:	Not Reported
Dt comp:	Not Reported		
Well typ:	Oil Development		
Dtd:	1154		
WI status:	NR		
Town:	Olean	Field:	Five Mile
Prodform:	Bradford		
Xloc:	-78.44413		
Yloc:	42.11214		
Confid:	Well does not have confidential information.		
Wellst:	Oil Well		
Quad:	Olean	Quadsec:	B
Deepestfor:	Not Applicable	Elevation:	1154
Dt mod:	Not Reported	Site id:	NYO1018751

GEOCHECK® - PHYSICAL SETTING SOURCE MAP FINDINGS

Direction _____ Database _____ EDR ID Number _____
 Distance _____

NNW
1/2 - 1 Mile

OIL_GAS NYO1018748

Api wellno:	31009051670000		
Cnty:	Cattaraugus		
Hole:	05167	Sidetrck:	0
Completion:	0		
Well nm:	Weis 20		
Coname:	Solomons Resources, LLC		
Opno:	1133		
Dt approv:	Not Reported	Dt spud:	Not Reported
Dt comp:	Not Reported		
Well typ:	Oil Development		
Dtd:	1193		
WI status:	NR		
Town:	Olean	Field:	Five Mile
Prodform:	Bradford		
Xloc:	-78.44834		
Yloc:	42.112		
Confid:	Well does not have confidential information.		
Wellst:	Oil Well		
Quad:	Olean	Quadsec:	B
Deepestfor:	Not Applicable	Elevation:	1650
Dt mod:	Not Reported	Site id:	NYO1018748

NNW
1/2 - 1 Mile

OIL_GAS NYO1018736

Api wellno:	31009146590000		
Cnty:	Cattaraugus		
Hole:	14659	Sidetrck:	0
Completion:	0		
Well nm:	Weis 51		
Coname:	Solomons Resources, LLC		
Opno:	1133		
Dt approv:	Not Reported	Dt spud:	Not Reported
Dt comp:	Not Reported		
Well typ:	Oil Development		
Dtd:	0		
WI status:	NR		
Town:	Olean	Field:	Five Mile
Prodform:	Bradford		
Xloc:	-78.44686		
Yloc:	42.11173		
Confid:	Well does not have confidential information.		
Wellst:	Oil Well		
Quad:	Olean	Quadsec:	B
Deepestfor:	Not Applicable	Elevation:	1615
Dt mod:	Not Reported	Site id:	NYO1018736

GEOCHECK® - PHYSICAL SETTING SOURCE MAP FINDINGS

Direction _____ Database _____ EDR ID Number _____
 Distance _____

NNW
1/2 - 1 Mile

OIL_GAS NYO1018731

Api wellno:	31009047260000		
Cnty:	Cattaraugus		
Hole:	04726	Sidetrck:	0
Completion:	0		
Well nm:	Weis 3		
Coname:	Solomons Resources, LLC		
Opno:	1133		
Dt approv:	Not Reported	Dt spud:	Not Reported
Dt comp:	Not Reported		
Well typ:	Oil Development		
Dtd:	1203		
WI status:	NR		
Town:	Olean	Field:	Five Mile
Prodform:	Bradford		
Xloc:	-78.44686		
Yloc:	42.11166		
Confid:	Well does not have confidential information.		
Wellst:	Oil Well		
Quad:	Olean	Quadsec:	B
Deepestfor:	Not Applicable	Elevation:	1650
Dt mod:	Not Reported	Site id:	NYO1018731

NNW
1/2 - 1 Mile

OIL_GAS NYO1018723

Api wellno:	31009067490000		
Cnty:	Cattaraugus		
Hole:	06749	Sidetrck:	0
Completion:	0		
Well nm:	Weis 40		
Coname:	Solomons Resources, LLC		
Opno:	1133		
Dt approv:	Not Reported	Dt spud:	Not Reported
Dt comp:	Not Reported		
Well typ:	Oil Development		
Dtd:	1186		
WI status:	NR		
Town:	Olean	Field:	Five Mile
Prodform:	Bradford		
Xloc:	-78.44418		
Yloc:	42.11145		
Confid:	Well does not have confidential information.		
Wellst:	Oil Well		
Quad:	Olean	Quadsec:	B
Deepestfor:	Not Applicable	Elevation:	1640
Dt mod:	Not Reported	Site id:	NYO1018723

GEOCHECK® - PHYSICAL SETTING SOURCE MAP FINDINGS

Direction _____ Database _____ EDR ID Number _____
 Distance _____

NNE
1/2 - 1 Mile

OIL_GAS NYO1018710

Api wellno:	31009051510000		
Cnty:	Cattaraugus		
Hole:	05151	Sidetrck:	0
Completion:	0		
Well nm:	Kent 2		
Coname:	Comaco Oils, Inc.		
Opno:	19		
Dt approv:	Not Reported	Dt spud:	Not Reported
Dt comp:	Not Reported		
Well typ:	Oil Development		
Dtd:	1035		
WI status:	NR		
Town:	Olean	Field:	Five Mile
Prodform:	Bradford		
Xloc:	-78.43331		
Yloc:	42.11129		
Confid:	Well does not have confidential information.		
Wellst:	Oil Well		
Quad:	Olean	Quadsec:	Not Reported
Deepestfor:	Not Applicable	Elevation:	1477
Dt mod:	Not Reported	Site id:	NYO1018710

NW
1/2 - 1 Mile

OIL_GAS NYO1018708

Api wellno:	31009051480000		
Cnty:	Cattaraugus		
Hole:	05148	Sidetrck:	0
Completion:	0		
Well nm:	Weis 16		
Coname:	Solomons Resources, LLC		
Opno:	1133		
Dt approv:	Not Reported	Dt spud:	Not Reported
Dt comp:	Not Reported		
Well typ:	Oil Development		
Dtd:	1221		
WI status:	NR		
Town:	Olean	Field:	Five Mile
Prodform:	Bradford		
Xloc:	-78.44971		
Yloc:	42.11125		
Confid:	Well does not have confidential information.		
Wellst:	Oil Well		
Quad:	Olean	Quadsec:	B
Deepestfor:	Not Applicable	Elevation:	1654
Dt mod:	Not Reported	Site id:	NYO1018708

GEOCHECK® - PHYSICAL SETTING SOURCE MAP FINDINGS

Direction _____ Database _____ EDR ID Number _____
 Distance _____

NW
1/2 - 1 Mile

OIL_GAS NYO1018706

Api wellno:	31009051360000		
Cnty:	Cattaraugus		
Hole:	05136	Sidetrck:	0
Completion:	0		
Well nm:	Weis 24		
Coname:	Solomons Resources, LLC		
Opno:	1133		
Dt approv:	Not Reported	Dt spud:	Not Reported
Dt comp:	Not Reported		
Well typ:	Oil Development		
Dtd:	1270		
WI status:	NR		
Town:	Olean	Field:	Five Mile
Prodform:	Bradford		
Xloc:	-78.44999		
Yloc:	42.11118		
Confid:	Well does not have confidential information.		
Wellst:	Oil Well		
Quad:	Olean	Quadsec:	B
Deepestfor:	Not Applicable	Elevation:	1715
Dt mod:	Not Reported	Site id:	NYO1018706

North
1/2 - 1 Mile

OIL_GAS NYO1018702

Api wellno:	31009050550000		
Cnty:	Cattaraugus		
Hole:	05055	Sidetrck:	0
Completion:	0		
Well nm:	Miller 2		
Coname:	Bradford Pipe & Supply Co.		
Opno:	100		
Dt approv:	Not Reported	Dt spud:	Not Reported
Dt comp:	Not Reported		
Well typ:	Oil Development		
Dtd:	1114		
WI status:	PA		
Town:	Olean	Field:	Five Mile
Prodform:	Bradford		
Xloc:	-78.44088		
Yloc:	42.1111		
Confid:	Well does not have confidential information.		
Wellst:	Oil Well Plugged		
Quad:	Olean	Quadsec:	B
Deepestfor:	Not Applicable	Elevation:	1580
Dt mod:	Not Reported	Site id:	NYO1018702

GEOCHECK® - PHYSICAL SETTING SOURCE MAP FINDINGS

Direction _____ Database _____ EDR ID Number _____
 Distance _____

North
1/2 - 1 Mile

OIL_GAS NYO1018698

Api wellno:	31009167790000		
Cnty:	Cattaraugus		
Hole:	16779	Sidetrck:	0
Completion:	0		
Well nm:	Weis 52		
Coname:	Solomons Resources, LLC		
Opno:	1133		
Dt approv:	Not Reported	Dt spud:	Not Reported
Dt comp:	Not Reported		
Well typ:	Oil Development		
Dtd:	0		
WI status:	NR		
Town:	Olean	Field:	Five Mile
Prodform:	Bradford		
Xloc:	-78.44224		
Yloc:	42.11104		
Confid:	Well does not have confidential information.		
Wellst:	Oil Well		
Quad:	Olean	Quadsec:	B
Deepestfor:	Not Applicable	Elevation:	1620
Dt mod:	Not Reported	Site id:	NYO1018698

North
1/2 - 1 Mile

OIL_GAS NYO1018699

Api wellno:	31009050580000		
Cnty:	Cattaraugus		
Hole:	05058	Sidetrck:	0
Completion:	0		
Well nm:	Miller 3		
Coname:	Bradford Pipe & Supply Co.		
Opno:	100		
Dt approv:	Not Reported	Dt spud:	Not Reported
Dt comp:	Not Reported		
Well typ:	Oil Development		
Dtd:	1081		
WI status:	PA		
Town:	Olean	Field:	Five Mile
Prodform:	Bradford		
Xloc:	-78.4393		
Yloc:	42.11104		
Confid:	Well does not have confidential information.		
Wellst:	Oil Well Plugged		
Quad:	Olean	Quadsec:	B
Deepestfor:	Not Applicable	Elevation:	1540
Dt mod:	Not Reported	Site id:	NYO1018699

GEOCHECK® - PHYSICAL SETTING SOURCE MAP FINDINGS

Direction _____ Database _____ EDR ID Number _____
 Distance _____

NNW
1/2 - 1 Mile

OIL_GAS NYO1018686

Api wellno:	31009047270000		
Cnty:	Cattaraugus		
Hole:	04727	Sidetrck:	0
Completion:	0		
Well nm:	Weis 4		
Coname:	Solomons Resources, LLC		
Opno:	1133		
Dt approv:	Not Reported	Dt spud:	Not Reported
Dt comp:	Not Reported		
Well typ:	Oil Development		
Dtd:	1198		
WI status:	NR		
Town:	Olean	Field:	Five Mile
Prodform:	Bradford		
Xloc:	-78.44723		
Yloc:	42.1109		
Confid:	Well does not have confidential information.		
Wellst:	Oil Well		
Quad:	Olean	Quadsec:	B
Deepestfor:	Not Applicable	Elevation:	1641
Dt mod:	Not Reported	Site id:	NYO1018686

NNE
1/2 - 1 Mile

OIL_GAS NYO1018687

Api wellno:	31009055500000		
Cnty:	Cattaraugus		
Hole:	05550	Sidetrck:	0
Completion:	0		
Well nm:	Miller 4		
Coname:	Bradford Pipe & Supply Co.		
Opno:	100		
Dt approv:	Not Reported	Dt spud:	Not Reported
Dt comp:	Not Reported		
Well typ:	Oil Development		
Dtd:	1064		
WI status:	PA		
Town:	Olean	Field:	Five Mile
Prodform:	Bradford		
Xloc:	-78.43746		
Yloc:	42.1109		
Confid:	Well does not have confidential information.		
Wellst:	Oil Well Plugged		
Quad:	Olean	Quadsec:	B
Deepestfor:	Not Applicable	Elevation:	1525
Dt mod:	Not Reported	Site id:	NYO1018687

GEOCHECK® - PHYSICAL SETTING SOURCE MAP FINDINGS

Direction _____ Database _____ EDR ID Number _____
 Distance _____

NNW
1/2 - 1 Mile

OIL_GAS NYO1018666

Api wellno:	31009047290000		
Cnty:	Cattaraugus		
Hole:	04729	Sidetrck:	0
Completion:	0		
Well nm:	Weis 6		
Coname:	Solomons Resources, LLC		
Opno:	1133		
Dt approv:	Not Reported	Dt spud:	Not Reported
Dt comp:	Not Reported		
Well typ:	Oil Development		
Dtd:	1209		
WI status:	NR		
Town:	Olean	Field:	Five Mile
Prodform:	Bradford		
Xloc:	-78.44346		
Yloc:	42.11052		
Confid:	Well does not have confidential information.		
Wellst:	Oil Well		
Quad:	Olean	Quadsec:	B
Deepestfor:	Not Applicable	Elevation:	1657
Dt mod:	Not Reported	Site id:	NYO1018666

NNW
1/2 - 1 Mile

OIL_GAS NYO1018660

Api wellno:	31009051650000		
Cnty:	Cattaraugus		
Hole:	05165	Sidetrck:	0
Completion:	0		
Well nm:	Weis 17		
Coname:	Solomons Resources, LLC		
Opno:	1133		
Dt approv:	Not Reported	Dt spud:	Not Reported
Dt comp:	Not Reported		
Well typ:	Oil Development		
Dtd:	1202		
WI status:	NR		
Town:	Olean	Field:	Five Mile
Prodform:	Bradford		
Xloc:	-78.44842		
Yloc:	42.11036		
Confid:	Well does not have confidential information.		
Wellst:	Oil Well		
Quad:	Olean	Quadsec:	B
Deepestfor:	Not Applicable	Elevation:	1635
Dt mod:	Not Reported	Site id:	NYO1018660

GEOCHECK® - PHYSICAL SETTING SOURCE MAP FINDINGS

Direction	Database	EDR ID Number
Distance		

NW
1/2 - 1 Mile

OIL_GAS NYO1018650

Api wellno:	31009167810000		
Cnty:	Cattaraugus		
Hole:	16781	Sidetrck:	0
Completion:	0		
Well nm:	Weis 55		
Coname:	Solomons Resources, LLC		
Opno:	1133		
Dt approv:	Not Reported	Dt spud:	Not Reported
Dt comp:	Not Reported		
Well typ:	Oil Development		
Dtd:	0		
WI status:	NR		
Town:	Olean	Field:	Five Mile
Prodform:	Bradford		
Xloc:	-78.45461		
Yloc:	42.11021		
Confid:	Well does not have confidential information.		
Wellst:	Oil Well		
Quad:	Olean	Quadsec:	B
Deepestfor:	Not Applicable	Elevation:	1840
Dt mod:	Not Reported	Site id:	NYO1018650

North
1/2 - 1 Mile

OIL_GAS NYO1018651

Api wellno:	31009146610000		
Cnty:	Cattaraugus		
Hole:	14661	Sidetrck:	0
Completion:	0		
Well nm:	Weis 53		
Coname:	Solomons Resources, LLC		
Opno:	1133		
Dt approv:	Not Reported	Dt spud:	Not Reported
Dt comp:	Not Reported		
Well typ:	Oil Development		
Dtd:	0		
WI status:	NR		
Town:	Olean	Field:	Five Mile
Prodform:	Bradford		
Xloc:	-78.44224		
Yloc:	42.11021		
Confid:	Well does not have confidential information.		
Wellst:	Oil Well		
Quad:	Olean	Quadsec:	B
Deepestfor:	Not Applicable	Elevation:	1640
Dt mod:	Not Reported	Site id:	NYO1018651

GEOCHECK® - PHYSICAL SETTING SOURCE MAP FINDINGS

Direction _____ Database _____ EDR ID Number _____
 Distance _____

NNW
1/2 - 1 Mile

OIL_GAS NYO1018635

Api wellno:	31009047280000		
Cnty:	Cattaraugus		
Hole:	04728	Sidetrck:	0
Completion:	0		
Well nm:	Weis 5		
Coname:	Solomons Resources, LLC		
Opno:	1133		
Dt approv:	Not Reported	Dt spud:	Not Reported
Dt comp:	Not Reported		
Well typ:	Enhanced Oil Recovery - Injection		
Dtd:	1203		
WI status:	NR		
Town:	Olean	Field:	Five Mile
Prodform:	Bradford		
Xloc:	-78.44427		
Yloc:	42.10994		
Confid:	Well does not have confidential information.		
Wellst:	Oil Well		
Quad:	Olean	Quadsec:	B
Deepestfor:	Not Applicable	Elevation:	1651
Dt mod:	Not Reported	Site id:	NYO1018635

NW
1/2 - 1 Mile

OIL_GAS NYO1018617

Api wellno:	31009051470000		
Cnty:	Cattaraugus		
Hole:	05147	Sidetrck:	0
Completion:	0		
Well nm:	Weis 15		
Coname:	Solomons Resources, LLC		
Opno:	1133		
Dt approv:	Not Reported	Dt spud:	Not Reported
Dt comp:	Not Reported		
Well typ:	Oil Development		
Dtd:	1275		
WI status:	NR		
Town:	Olean	Field:	Five Mile
Prodform:	Bradford		
Xloc:	-78.44926		
Yloc:	42.10967		
Confid:	Well does not have confidential information.		
Wellst:	Oil Well		
Quad:	Olean	Quadsec:	B
Deepestfor:	Not Applicable	Elevation:	1708
Dt mod:	Not Reported	Site id:	NYO1018617

GEOCHECK® - PHYSICAL SETTING SOURCE MAP FINDINGS

Direction _____ Database _____ EDR ID Number _____
 Distance _____

NNW
1/2 - 1 Mile

OIL_GAS NYO1018618

Api wellno:	31009051460000		
Cnty:	Cattaraugus		
Hole:	05146	Sidetrck:	0
Completion:	0		
Well nm:	Weis 14		
Coname:	Solomons Resources, LLC		
Opno:	1133		
Dt approv:	Not Reported	Dt spud:	Not Reported
Dt comp:	Not Reported		
Well typ:	Oil Development		
Dtd:	1177		
WI status:	NR		
Town:	Olean	Field:	Five Mile
Prodform:	Bradford		
Xloc:	-78.4474		
Yloc:	42.10967		
Confid:	Well does not have confidential information.		
Wellst:	Oil Well		
Quad:	Olean	Quadsec:	B
Deepestfor:	Not Applicable	Elevation:	1610
Dt mod:	Not Reported	Site id:	NYO1018618

NNW
1/2 - 1 Mile

OIL_GAS NYO1018619

Api wellno:	31009050240000		
Cnty:	Cattaraugus		
Hole:	05024	Sidetrck:	0
Completion:	0		
Well nm:	Weis 19		
Coname:	Solomons Resources, LLC		
Opno:	1133		
Dt approv:	Not Reported	Dt spud:	Not Reported
Dt comp:	Not Reported		
Well typ:	Oil Development		
Dtd:	1173		
WI status:	NR		
Town:	Olean	Field:	Five Mile
Prodform:	Bradford		
Xloc:	-78.44445		
Yloc:	42.10967		
Confid:	Well does not have confidential information.		
Wellst:	Oil Well		
Quad:	Olean	Quadsec:	B
Deepestfor:	Not Applicable	Elevation:	1625
Dt mod:	Not Reported	Site id:	NYO1018619

GEOCHECK® - PHYSICAL SETTING SOURCE MAP FINDINGS

Direction _____ Database _____ EDR ID Number _____
 Distance _____

NNW
1/2 - 1 Mile

OIL_GAS NYO1018616

Api wellno:	31009046360000		
Cnty:	Cattaraugus		
Hole:	04636	Sidetrck:	0
Completion:	0		
Well nm:	Weis 2		
Coname:	Solomons Resources, LLC		
Opno:	1133		
Dt approv:	Not Reported	Dt spud:	Not Reported
Dt comp:	Not Reported		
Well typ:	Oil Development		
Dtd:	1169		
WI status:	NR		
Town:	Olean	Field:	Five Mile
Prodform:	Bradford		
Xloc:	-78.44557		
Yloc:	42.10966		
Confid:	Well does not have confidential information.		
Wellst:	Oil Well		
Quad:	Olean	Quadsec:	B
Deepestfor:	Not Applicable	Elevation:	1602
Dt mod:	Not Reported	Site id:	NYO1018616

NW
1/2 - 1 Mile

OIL_GAS NYO1018611

Api wellno:	31009051340000		
Cnty:	Cattaraugus		
Hole:	05134	Sidetrck:	0
Completion:	0		
Well nm:	Weis 22		
Coname:	Solomons Resources, LLC		
Opno:	1133		
Dt approv:	Not Reported	Dt spud:	Not Reported
Dt comp:	Not Reported		
Well typ:	Oil Development		
Dtd:	1437		
WI status:	NR		
Town:	Olean	Field:	Five Mile
Prodform:	Bradford		
Xloc:	-78.45414		
Yloc:	42.1096		
Confid:	Well does not have confidential information.		
Wellst:	Oil Well		
Quad:	Olean	Quadsec:	B
Deepestfor:	Not Applicable	Elevation:	1890
Dt mod:	Not Reported	Site id:	NYO1018611

GEOCHECK® - PHYSICAL SETTING SOURCE MAP FINDINGS

Direction _____ Database _____ EDR ID Number _____
 Distance _____

NW
1/2 - 1 Mile

OIL_GAS NYO1018612

Api wellno:	31009052260000		
Cnty:	Cattaraugus		
Hole:	05226	Sidetrck:	0
Completion:	0		
Well nm:	Weis 21		
Coname:	Solomons Resources, LLC		
Opno:	1133		
Dt approv:	Not Reported	Dt spud:	Not Reported
Dt comp:	Not Reported		
Well typ:	Oil Development		
Dtd:	1415		
WI status:	NR		
Town:	Olean	Field:	Five Mile
Prodform:	Bradford		
Xloc:	-78.45184		
Yloc:	42.1096		
Confid:	Well does not have confidential information.		
Wellst:	Oil Well		
Quad:	Olean	Quadsec:	B
Deepestfor:	Not Applicable	Elevation:	1870
Dt mod:	Not Reported	Site id:	NYO1018612

NNW
1/2 - 1 Mile

OIL_GAS NYO1018602

Api wellno:	31009060470000		
Cnty:	Cattaraugus		
Hole:	06047	Sidetrck:	0
Completion:	0		
Well nm:	Weis 39		
Coname:	Solomons Resources, LLC		
Opno:	1133		
Dt approv:	Not Reported	Dt spud:	Not Reported
Dt comp:	Not Reported		
Well typ:	Oil Development		
Dtd:	1187		
WI status:	NR		
Town:	Olean	Field:	Five Mile
Prodform:	Bradford		
Xloc:	-78.44298		
Yloc:	42.10947		
Confid:	Well does not have confidential information.		
Wellst:	Oil Well		
Quad:	Olean	Quadsec:	B
Deepestfor:	Not Applicable	Elevation:	1660
Dt mod:	Not Reported	Site id:	NYO1018602

GEOCHECK® - PHYSICAL SETTING SOURCE MAP FINDINGS

Direction _____ Database _____ EDR ID Number _____
 Distance _____

North
1/2 - 1 Mile

OIL_GAS NYO1018601

Api wellno:	31009051640000		
Cnty:	Cattaraugus		
Hole:	05164	Sidetrck:	0
Completion:	0		
Well nm:	Miller 1		
Coname:	Lenco Drilling Co.		
Opno:	94		
Dt approv:	Not Reported	Dt spud:	Not Reported
Dt comp:	Not Reported		
Well typ:	Oil Development		
Dtd:	1188		
WI status:	PA		
Town:	Olean	Field:	Five Mile
Prodform:	Bradford		
Xloc:	-78.44088		
Yloc:	42.10945		
Confid:	Well does not have confidential information.		
Wellst:	Oil Well Plugged		
Quad:	Olean	Quadsec:	Not Reported
Deepestfor:	Not Applicable	Elevation:	1660
Dt mod:	Not Reported	Site id:	NYO1018601

North
1/2 - 1 Mile

OIL_GAS NYO1018588

Api wellno:	31009057900000		
Cnty:	Cattaraugus		
Hole:	05790	Sidetrck:	0
Completion:	0		
Well nm:	Miller 5		
Coname:	Lenco Drilling Co.		
Opno:	94		
Dt approv:	Not Reported	Dt spud:	Not Reported
Dt comp:	Not Reported		
Well typ:	Oil Development		
Dtd:	1152		
WI status:	PA		
Town:	Olean	Field:	Five Mile
Prodform:	Bradford		
Xloc:	-78.43932		
Yloc:	42.10923		
Confid:	Well does not have confidential information.		
Wellst:	Oil Well Plugged		
Quad:	Olean	Quadsec:	B
Deepestfor:	Not Applicable	Elevation:	1152
Dt mod:	Not Reported	Site id:	NYO1018588

GEOCHECK® - PHYSICAL SETTING SOURCE MAP FINDINGS

Direction _____ Database _____ EDR ID Number _____
 Distance _____

NNW
1/2 - 1 Mile

OIL_GAS NYO1018585

Api wellno:	31009051400000		
Cnty:	Cattaraugus		
Hole:	05140	Sidetrck:	0
Completion:	0		
Well nm:	Weis 8		
Coname:	Solomons Resources, LLC		
Opno:	1133		
Dt approv:	Not Reported	Dt spud:	Not Reported
Dt comp:	Not Reported		
Well typ:	Enhanced Oil Recovery - Injection		
Dtd:	1146		
WI status:	NR		
Town:	Olean	Field:	Five Mile
Prodform:	Bradford		
Xloc:	-78.44391		
Yloc:	42.10912		
Confid:	Well does not have confidential information.		
Wellst:	Oil Well		
Quad:	Olean	Quadsec:	B
Deepestfor:	Not Applicable	Elevation:	1579
Dt mod:	Not Reported	Site id:	NYO1018585

NNW
1/2 - 1 Mile

OIL_GAS NYO1018577

Api wellno:	31009167800000		
Cnty:	Cattaraugus		
Hole:	16780	Sidetrck:	0
Completion:	0		
Well nm:	Weis 54		
Coname:	Solomons Resources, LLC		
Opno:	1133		
Dt approv:	Not Reported	Dt spud:	Not Reported
Dt comp:	Not Reported		
Well typ:	Oil Development		
Dtd:	0		
WI status:	NR		
Town:	Olean	Field:	Five Mile
Prodform:	Bradford		
Xloc:	-78.44704		
Yloc:	42.10898		
Confid:	Well does not have confidential information.		
Wellst:	Oil Well		
Quad:	Olean	Quadsec:	B
Deepestfor:	Not Applicable	Elevation:	1620
Dt mod:	Not Reported	Site id:	NYO1018577

GEOCHECK® - PHYSICAL SETTING SOURCE MAP FINDINGS

Direction _____ Database _____ EDR ID Number _____
 Distance _____

NW
1/2 - 1 Mile

OIL_GAS NYO1018576

Api wellno:	31009242900000		
Cnty:	Cattaraugus		
Hole:	24290	Sidetrck:	0
Completion:	0		
Well nm:	PY 50		
Coname:	Copper Ridge Oil, Inc.		
Opno:	1124		
Dt approv:	Not Reported	Dt spud:	Not Reported
Dt comp:	Not Reported		
Well typ:	Oil Development		
Dtd:	1625		
WI status:	SI		
Town:	Olean	Field:	Five Mile
Prodform:	Bradford & Chipmunk		
Xloc:	-78.4562		
Yloc:	42.10894		
Confid:	Released		
Wellst:	Oil Well		
Quad:	Olean	Quadsec:	B
Deepestfor:	Bradford Third	Elevation:	200
Dt mod:	Not Reported	Site id:	NYO1018576

NNW
1/2 - 1 Mile

OIL_GAS NYO1018560

Api wellno:	31009051440000		
Cnty:	Cattaraugus		
Hole:	05144	Sidetrck:	0
Completion:	0		
Well nm:	Weis 12		
Coname:	Solomons Resources, LLC		
Opno:	1133		
Dt approv:	Not Reported	Dt spud:	Not Reported
Dt comp:	Not Reported		
Well typ:	Enhanced Oil Recovery - Injection		
Dtd:	1187		
WI status:	NR		
Town:	Olean	Field:	Five Mile
Prodform:	Bradford		
Xloc:	-78.44261		
Yloc:	42.10864		
Confid:	Well does not have confidential information.		
Wellst:	Oil Well		
Quad:	Olean	Quadsec:	B
Deepestfor:	Not Applicable	Elevation:	1620
Dt mod:	Not Reported	Site id:	NYO1018560

GEOCHECK® - PHYSICAL SETTING SOURCE MAP FINDINGS

Direction _____ Database _____ EDR ID Number _____
 Distance _____

North
1/2 - 1 Mile

OIL_GAS NYO1018555

Api wellno:	31009053720000		
Cnty:	Cattaraugus		
Hole:	05372	Sidetrck:	0
Completion:	0		
Well nm:	Weis 32		
Coname:	Solomons Resources, LLC		
Opno:	1133		
Dt approv:	Not Reported	Dt spud:	Not Reported
Dt comp:	Not Reported		
Well typ:	Oil Development		
Dtd:	1277		
WI status:	NR		
Town:	Olean	Field:	Five Mile
Prodform:	Bradford		
Xloc:	-78.43922		
Yloc:	42.10857		
Confid:	Well does not have confidential information.		
Wellst:	Oil Well		
Quad:	Olean	Quadsec:	B
Deepestfor:	Not Applicable	Elevation:	1690
Dt mod:	Not Reported	Site id:	NYO1018555

NNW
1/2 - 1 Mile

OIL_GAS NYO1018544

Api wellno:	31009051660000		
Cnty:	Cattaraugus		
Hole:	05166	Sidetrck:	0
Completion:	0		
Well nm:	Weis 18		
Coname:	Solomons Resources, LLC		
Opno:	1133		
Dt approv:	Not Reported	Dt spud:	Not Reported
Dt comp:	Not Reported		
Well typ:	Oil Development		
Dtd:	1138		
WI status:	NR		
Town:	Olean	Field:	Five Mile
Prodform:	Bradford		
Xloc:	-78.44353		
Yloc:	42.10828		
Confid:	Well does not have confidential information.		
Wellst:	Oil Well		
Quad:	Olean	Quadsec:	B
Deepestfor:	Not Applicable	Elevation:	1571
Dt mod:	Not Reported	Site id:	NYO1018544

GEOCHECK® - PHYSICAL SETTING SOURCE MAP FINDINGS

Direction _____ Database _____ EDR ID Number _____
 Distance _____

North
1/2 - 1 Mile

OIL_GAS NYO1018541

Api wellno:	31009057910000		
Cnty:	Cattaraugus		
Hole:	05791	Sidetrck:	0
Completion:	0		
Well nm:	Weis 38		
Coname:	Solomons Resources, LLC		
Opno:	1133		
Dt approv:	Not Reported	Dt spud:	Not Reported
Dt comp:	Not Reported		
Well typ:	Oil Development		
Dtd:	1198		
WI status:	NR		
Town:	Olean	Field:	Five Mile
Prodform:	Bradford		
Xloc:	-78.44205		
Yloc:	42.10817		
Confid:	Well does not have confidential information.		
Wellst:	Oil Well		
Quad:	Olean	Quadsec:	B
Deepestfor:	Not Applicable	Elevation:	1660
Dt mod:	Not Reported	Site id:	NYO1018541

NW
1/2 - 1 Mile

OIL_GAS NYO1018537

Api wellno:	31009063880000		
Cnty:	Cattaraugus		
Hole:	06388	Sidetrck:	0
Completion:	0		
Well nm:	Kolata k-13		
Coname:	Oily Ann Oil & Gas Inc.		
Opno:	78		
Dt approv:	Not Reported	Dt spud:	Not Reported
Dt comp:	Not Reported		
Well typ:	Oil Development		
Dtd:	1391		
WI status:	AC		
Town:	Olean	Field:	Five Mile
Prodform:	Bradford		
Xloc:	-78.45082		
Yloc:	42.10808		
Confid:	Well does not have confidential information.		
Wellst:	Oil Well		
Quad:	Olean	Quadsec:	B
Deepestfor:	Not Applicable	Elevation:	1817
Dt mod:	Not Reported	Site id:	NYO1018537

GEOCHECK® - PHYSICAL SETTING SOURCE MAP FINDINGS

Direction _____ Database _____ EDR ID Number _____
 Distance _____

NW
1/2 - 1 Mile

OIL_GAS NYO1018534

Api wellno:	31009049640000		
Cnty:	Cattaraugus		
Hole:	04964	Sidetrck:	0
Completion:	0		
Well nm:	Kolata 12		
Coname:	Oily Ann Oil & Gas Inc.		
Opno:	78		
Dt approv:	Not Reported	Dt spud:	Not Reported
Dt comp:	Not Reported		
Well typ:	Oil Development		
Dtd:	1284		
WI status:	AC		
Town:	Olean	Field:	Five Mile
Prodform:	Bradford		
Xloc:	-78.44889		
Yloc:	42.10801		
Confid:	Well does not have confidential information.		
Wellst:	Oil Well		
Quad:	Olean	Quadsec:	B
Deepestfor:	Not Applicable	Elevation:	1740
Dt mod:	Not Reported	Site id:	NYO1018534

NNW
1/2 - 1 Mile

OIL_GAS NYO1018535

Api wellno:	31009051450000		
Cnty:	Cattaraugus		
Hole:	05145	Sidetrck:	0
Completion:	0		
Well nm:	Weis 13		
Coname:	Solomons Resources, LLC		
Opno:	1133		
Dt approv:	Not Reported	Dt spud:	Not Reported
Dt comp:	Not Reported		
Well typ:	Enhanced Oil Recovery - Injection		
Dtd:	1114		
WI status:	NR		
Town:	Olean	Field:	Five Mile
Prodform:	Bradford		
Xloc:	-78.4439		
Yloc:	42.10801		
Confid:	Well does not have confidential information.		
Wellst:	Oil Well		
Quad:	Olean	Quadsec:	B
Deepestfor:	Not Applicable	Elevation:	1547
Dt mod:	Not Reported	Site id:	NYO1018535

GEOCHECK® - PHYSICAL SETTING SOURCE MAP FINDINGS

Direction _____ Database _____ EDR ID Number _____
 Distance _____

NNW
1/2 - 1 Mile

OIL_GAS NYO1018527

Api wellno:	31009048340000		
Cnty:	Cattaraugus		
Hole:	04834	Sidetrck:	0
Completion:	0		
Well nm:	Kolata 11		
Coname:	Oily Ann Oil & Gas Inc.		
Opno:	78		
Dt approv:	Not Reported	Dt spud:	Not Reported
Dt comp:	Not Reported		
Well typ:	Oil Development		
Dtd:	1129		
WI status:	AC		
Town:	Olean	Field:	Five Mile
Prodform:	Bradford		
Xloc:	-78.44529		
Yloc:	42.10784		
Confid:	Well does not have confidential information.		
Wellst:	Oil Well		
Quad:	Olean	Quadsec:	B
Deepestfor:	Not Applicable	Elevation:	1560
Dt mod:	Not Reported	Site id:	NYO1018527

North
1/4 - 1/2 Mile

OIL_GAS NYO1018523

Api wellno:	31009053410000		
Cnty:	Cattaraugus		
Hole:	05341	Sidetrck:	0
Completion:	0		
Well nm:	Weis 31		
Coname:	Solomons Resources, LLC		
Opno:	1133		
Dt approv:	Not Reported	Dt spud:	Not Reported
Dt comp:	Not Reported		
Well typ:	Oil Development		
Dtd:	1207		
WI status:	NR		
Town:	Olean	Field:	Five Mile
Prodform:	Bradford		
Xloc:	-78.44114		
Yloc:	42.10769		
Confid:	Well does not have confidential information.		
Wellst:	Oil Well		
Quad:	Olean	Quadsec:	B
Deepestfor:	Not Applicable	Elevation:	1660
Dt mod:	Not Reported	Site id:	NYO1018523

GEOCHECK® - PHYSICAL SETTING SOURCE MAP FINDINGS

Direction _____ Database _____ EDR ID Number _____
 Distance _____

NNW
1/4 - 1/2 Mile

OIL_GAS NYO1018520

Api wellno:	31009051410000		
Cnty:	Cattaraugus		
Hole:	05141	Sidetrck:	0
Completion:	0		
Well nm:	Weis 9		
Coname:	Solomons Resources, LLC		
Opno:	1133		
Dt approv:	Not Reported	Dt spud:	Not Reported
Dt comp:	Not Reported		
Well typ:	Enhanced Oil Recovery - Injection		
Dtd:	1113		
WI status:	NR		
Town:	Olean	Field:	Five Mile
Prodform:	Bradford		
Xloc:	-78.44298		
Yloc:	42.10761		
Confid:	Well does not have confidential information.		
Wellst:	Oil Well		
Quad:	Olean	Quadsec:	B
Deepestfor:	Not Applicable	Elevation:	1546
Dt mod:	Not Reported	Site id:	NYO1018520

NNW
1/4 - 1/2 Mile

OIL_GAS NYO1018510

Api wellno:	31009554000000		
Cnty:	Cattaraugus		
Hole:	55400	Sidetrck:	0
Completion:	0		
Well nm:	Weis 56		
Coname:	Solomons Resources, LLC		
Opno:	1133		
Dt approv:	Not Reported	Dt spud:	Not Reported
Dt comp:	Not Reported		
Well typ:	Oil Development		
Dtd:	0		
WI status:	SI		
Town:	Olean	Field:	Five Mile
Prodform:	Bradford		
Xloc:	-78.44243		
Yloc:	42.10739		
Confid:	Released		
Wellst:	Oil Well		
Quad:	Olean	Quadsec:	B
Deepestfor:	Bradford	Elevation:	Not Reported
Dt mod:	Not Reported	Site id:	NYO1018510

GEOCHECK® - PHYSICAL SETTING SOURCE MAP FINDINGS

Direction _____ Database _____ EDR ID Number _____
 Distance _____

NW
1/2 - 1 Mile

OIL_GAS NYO1018489

Api wellno:	31009130740000		
Cnty:	Cattaraugus		
Hole:	13074	Sidetrck:	0
Completion:	0		
Well nm:	Kolota K-15		
Coname:	Oily Ann Oil & Gas Inc.		
Opno:	78		
Dt approv:	Not Reported	Dt spud:	Not Reported
Dt comp:	Not Reported		
Well typ:	Oil Development		
Dtd:	1250		
WI status:	AC		
Town:	Olean	Field:	Five Mile
Prodform:	Bradford		
Xloc:	-78.44704		
Yloc:	42.10669		
Confid:	Well does not have confidential information.		
Wellst:	Oil Well		
Quad:	Olean	Quadsec:	B
Deepestfor:	Not Applicable	Elevation:	0
Dt mod:	Not Reported	Site id:	NYO1018489

NNW
1/4 - 1/2 Mile

OIL_GAS NYO1018490

Api wellno:	31009053240000		
Cnty:	Cattaraugus		
Hole:	05324	Sidetrck:	0
Completion:	0		
Well nm:	Weis 29		
Coname:	Solomons Resources, LLC		
Opno:	1133		
Dt approv:	Not Reported	Dt spud:	Not Reported
Dt comp:	Not Reported		
Well typ:	Oil Development		
Dtd:	1109		
WI status:	NR		
Town:	Olean	Field:	Five Mile
Prodform:	Bradford		
Xloc:	-78.44445		
Yloc:	42.10669		
Confid:	Well does not have confidential information.		
Wellst:	Oil Well		
Quad:	Olean	Quadsec:	B
Deepestfor:	Not Applicable	Elevation:	1550
Dt mod:	Not Reported	Site id:	NYO1018490

GEOCHECK® - PHYSICAL SETTING SOURCE MAP FINDINGS

Direction _____ Database _____ EDR ID Number _____
 Distance _____

NNW
1/4 - 1/2 Mile

OIL_GAS NYO1018479

Api wellno:	31009051420000		
Cnty:	Cattaraugus		
Hole:	05142	Sidetrck:	0
Completion:	0		
Well nm:	Weis 10		
Coname:	Solomons Resources, LLC		
Opno:	1133		
Dt approv:	Not Reported	Dt spud:	Not Reported
Dt comp:	Not Reported		
Well typ:	Oil Development		
Dtd:	1066		
WI status:	NR		
Town:	Olean	Field:	Five Mile
Prodform:	Bradford		
Xloc:	-78.44512		
Yloc:	42.10637		
Confid:	Well does not have confidential information.		
Wellst:	Oil Well		
Quad:	Olean	Quadsec:	B
Deepestfor:	Not Applicable	Elevation:	1500
Dt mod:	Not Reported	Site id:	NYO1018479

WNW
1/2 - 1 Mile

OIL_GAS NYO1018467

Api wellno:	31009550960000		
Cnty:	Cattaraugus		
Hole:	55096	Sidetrck:	0
Completion:	0		
Well nm:	Kolata 6		
Coname:	Oily Ann Oil & Gas Inc.		
Opno:	78		
Dt approv:	Not Reported	Dt spud:	Not Reported
Dt comp:	Not Reported		
Well typ:	Oil Development		
Dtd:	0		
WI status:	PA		
Town:	Olean	Field:	Five Mile
Prodform:	Bradford		
Xloc:	-78.45282		
Yloc:	42.10605		
Confid:	Well does not have confidential information.		
Wellst:	Oil Well Plugged		
Quad:	Olean	Quadsec:	B
Deepestfor:	Not Applicable	Elevation:	1860
Dt mod:	Not Reported	Site id:	NYO1018467

GEOCHECK® - PHYSICAL SETTING SOURCE MAP FINDINGS

Direction _____ Database _____ EDR ID Number _____
 Distance _____

WNW
1/2 - 1 Mile

OIL_GAS NYO1018466

Api wellno:	31009550940000		
Cnty:	Cattaraugus		
Hole:	55094	Sidetrck:	0
Completion:	0		
Well nm:	Kolata 4		
Coname:	Oily Ann Oil & Gas Inc.		
Opno:	78		
Dt approv:	Not Reported	Dt spud:	Not Reported
Dt comp:	Not Reported		
Well typ:	Oil Development		
Dtd:	0		
WI status:	AC		
Town:	Olean	Field:	Five Mile
Prodform:	Bradford		
Xloc:	-78.45352		
Yloc:	42.10596		
Confid:	Well does not have confidential information.		
Wellst:	Oil Well		
Quad:	Olean	Quadsec:	B
Deepestfor:	Not Applicable	Elevation:	1850
Dt mod:	Not Reported	Site id:	NYO1018466

NNW
1/4 - 1/2 Mile

OIL_GAS NYO1018462

Api wellno:	31009053400000		
Cnty:	Cattaraugus		
Hole:	05340	Sidetrck:	0
Completion:	0		
Well nm:	Weis 30		
Coname:	Solomons Resources, LLC		
Opno:	1133		
Dt approv:	Not Reported	Dt spud:	Not Reported
Dt comp:	Not Reported		
Well typ:	Oil Development		
Dtd:	1116		
WI status:	NR		
Town:	Olean	Field:	Five Mile
Prodform:	Bradford		
Xloc:	-78.44427		
Yloc:	42.10595		
Confid:	Well does not have confidential information.		
Wellst:	Oil Well		
Quad:	Olean	Quadsec:	B
Deepestfor:	Not Applicable	Elevation:	1550
Dt mod:	Not Reported	Site id:	NYO1018462

GEOCHECK® - PHYSICAL SETTING SOURCE MAP FINDINGS

Direction _____ Database _____ EDR ID Number _____
 Distance _____

North
1/4 - 1/2 Mile

OIL_GAS NYO1018453

Api wellno:	31009051430000		
Cnty:	Cattaraugus		
Hole:	05143	Sidetrck:	0
Completion:	0		
Well nm:	Weis 11		
Coname:	Solomons Resources, LLC		
Opno:	1133		
Dt approv:	Not Reported	Dt spud:	Not Reported
Dt comp:	Not Reported		
Well typ:	Oil Development		
Dtd:	1077		
WI status:	NR		
Town:	Olean	Field:	Five Mile
Prodform:	Bradford		
Xloc:	-78.43929		
Yloc:	42.10582		
Confid:	Well does not have confidential information.		
Wellst:	Oil Well		
Quad:	Olean	Quadsec:	B
Deepestfor:	Not Applicable	Elevation:	1510
Dt mod:	Not Reported	Site id:	NYO1018453

WNW
1/2 - 1 Mile

OIL_GAS NYO1018446

Api wellno:	31009550930000		
Cnty:	Cattaraugus		
Hole:	55093	Sidetrck:	0
Completion:	0		
Well nm:	Kolata 3		
Coname:	Oily Ann Oil & Gas Inc.		
Opno:	78		
Dt approv:	Not Reported	Dt spud:	Not Reported
Dt comp:	Not Reported		
Well typ:	Oil Development		
Dtd:	0		
WI status:	AC		
Town:	Olean	Field:	Five Mile
Prodform:	Bradford		
Xloc:	-78.45414		
Yloc:	42.10558		
Confid:	Well does not have confidential information.		
Wellst:	Oil Well		
Quad:	Olean	Quadsec:	B
Deepestfor:	Not Applicable	Elevation:	1800
Dt mod:	Not Reported	Site id:	NYO1018446

GEOCHECK® - PHYSICAL SETTING SOURCE MAP FINDINGS

Direction _____ Database _____ EDR ID Number _____
 Distance _____

WNW
1/2 - 1 Mile

OIL_GAS NYO1018439

Api wellno:	31009550970000		
Cnty:	Cattaraugus		
Hole:	55097	Sidetrck:	0
Completion:	0		
Well nm:	Kolata 7		
Coname:	Oily Ann Oil & Gas Inc.		
Opno:	78		
Dt approv:	Not Reported	Dt spud:	Not Reported
Dt comp:	Not Reported		
Well typ:	Oil Development		
Dtd:	0		
WI status:	AC		
Town:	Olean	Field:	Five Mile
Prodform:	Bradford		
Xloc:	-78.45248		
Yloc:	42.10541		
Confid:	Well does not have confidential information.		
Wellst:	Oil Well		
Quad:	Olean	Quadsec:	B
Deepestfor:	Not Applicable	Elevation:	1830
Dt mod:	Not Reported	Site id:	NYO1018439

WNW
1/2 - 1 Mile

OIL_GAS NYO1018434

Api wellno:	31009550950000		
Cnty:	Cattaraugus		
Hole:	55095	Sidetrck:	0
Completion:	0		
Well nm:	Kolata 5		
Coname:	Oily Ann Oil & Gas Inc.		
Opno:	78		
Dt approv:	Not Reported	Dt spud:	Not Reported
Dt comp:	Not Reported		
Well typ:	Oil Development		
Dtd:	0		
WI status:	AC		
Town:	Olean	Field:	Five Mile
Prodform:	Bradford		
Xloc:	-78.45341		
Yloc:	42.10536		
Confid:	Well does not have confidential information.		
Wellst:	Oil Well		
Quad:	Olean	Quadsec:	B
Deepestfor:	Not Applicable	Elevation:	1800
Dt mod:	Not Reported	Site id:	NYO1018434

GEOCHECK® - PHYSICAL SETTING SOURCE MAP FINDINGS

Direction _____ Database _____ EDR ID Number _____
 Distance _____

NNW
1/4 - 1/2 Mile

OIL_GAS NYO1018401

Api wellno:	31009050330000		
Cnty:	Cattaraugus		
Hole:	05033	Sidetrck:	0
Completion:	0		
Well nm:	Felmont Oil Corp 1 F187		
Coname:	Felmont Oil Corp.		
Opno:	22		
Dt approv:	Not Reported	Dt spud:	Not Reported
Dt comp:	Not Reported		
Well typ:	Oil Development		
Dtd:	1028		
WI status:	NR		
Town:	Olean	Field:	Five Mile
Prodform:	Bradford		
Xloc:	-78.44187		
Yloc:	42.10486		
Confid:	Well does not have confidential information.		
Wellst:	Oil Well		
Quad:	Olean	Quadsec:	B
Deepestfor:	Not Applicable	Elevation:	1474
Dt mod:	Not Reported	Site id:	NYO1018401

WNW
1/2 - 1 Mile

OIL_GAS NYO1018394

Api wellno:	31009550920000		
Cnty:	Cattaraugus		
Hole:	55092	Sidetrck:	0
Completion:	0		
Well nm:	Kolata 2		
Coname:	Oily Ann Oil & Gas Inc.		
Opno:	78		
Dt approv:	Not Reported	Dt spud:	Not Reported
Dt comp:	Not Reported		
Well typ:	Oil Development		
Dtd:	0		
WI status:	AC		
Town:	Olean	Field:	Five Mile
Prodform:	Bradford		
Xloc:	-78.45442		
Yloc:	42.10471		
Confid:	Well does not have confidential information.		
Wellst:	Oil Well		
Quad:	Olean	Quadsec:	B
Deepestfor:	Not Applicable	Elevation:	1745
Dt mod:	Not Reported	Site id:	NYO1018394

GEOCHECK® - PHYSICAL SETTING SOURCE MAP FINDINGS

Direction _____ Database _____ EDR ID Number _____
 Distance _____

WNW
1/2 - 1 Mile

OIL_GAS NYO1018389

Api wellno:	31009550980000		
Cnty:	Cattaraugus		
Hole:	55098	Sidetrck:	0
Completion:	0		
Well nm:	Kolata 8		
Coname:	Oily Ann Oil & Gas Inc.		
Opno:	78		
Dt approv:	Not Reported	Dt spud:	Not Reported
Dt comp:	Not Reported		
Well typ:	Oil Development		
Dtd:	0		
WI status:	AC		
Town:	Olean	Field:	Five Mile
Prodform:	Bradford		
Xloc:	-78.45237		
Yloc:	42.10459		
Confid:	Well does not have confidential information.		
Wellst:	Oil Well		
Quad:	Olean	Quadsec:	B
Deepestfor:	Not Applicable	Elevation:	1800
Dt mod:	Not Reported	Site id:	NYO1018389

WNW
1/2 - 1 Mile

OIL_GAS NYO1018373

Api wellno:	31009550990000		
Cnty:	Cattaraugus		
Hole:	55099	Sidetrck:	0
Completion:	0		
Well nm:	Kolata 9		
Coname:	Oily Ann Oil & Gas Inc.		
Opno:	78		
Dt approv:	Not Reported	Dt spud:	Not Reported
Dt comp:	Not Reported		
Well typ:	Oil Development		
Dtd:	0		
WI status:	AC		
Town:	Olean	Field:	Five Mile
Prodform:	Bradford		
Xloc:	-78.45267		
Yloc:	42.10431		
Confid:	Well does not have confidential information.		
Wellst:	Oil Well		
Quad:	Olean	Quadsec:	B
Deepestfor:	Not Applicable	Elevation:	1820
Dt mod:	Not Reported	Site id:	NYO1018373

GEOCHECK® - PHYSICAL SETTING SOURCE MAP FINDINGS

Direction _____ Database _____ EDR ID Number _____
 Distance _____

WNW
1/2 - 1 Mile

OIL_GAS NYO1018364

Api wellno:	31009550910000		
Cnty:	Cattaraugus		
Hole:	55091	Sidetrck:	0
Completion:	0		
Well nm:	Kolata 1		
Coname:	Oily Ann Oil & Gas Inc.		
Opno:	78		
Dt approv:	Not Reported	Dt spud:	Not Reported
Dt comp:	Not Reported		
Well typ:	Oil Development		
Dtd:	0		
WI status:	AC		
Town:	Olean	Field:	Five Mile
Prodform:	Bradford		
Xloc:	-78.45377		
Yloc:	42.10418		
Confid:	Well does not have confidential information.		
Wellst:	Oil Well		
Quad:	Olean	Quadsec:	B
Deepestfor:	Not Applicable	Elevation:	1715
Dt mod:	Not Reported	Site id:	NYO1018364

WNW
1/4 - 1/2 Mile

OIL_GAS NYO1018325

Api wellno:	31009049310000		
Cnty:	Cattaraugus		
Hole:	04931	Sidetrck:	0
Completion:	0		
Well nm:	Bandzera 1		
Coname:	Oily Ann Oil & Gas Inc.		
Opno:	78		
Dt approv:	Not Reported	Dt spud:	Not Reported
Dt comp:	Not Reported		
Well typ:	Oil Development		
Dtd:	1358		
WI status:	IN		
Town:	Olean	Field:	Five Mile
Prodform:	Bradford		
Xloc:	-78.44908		
Yloc:	42.10307		
Confid:	Well does not have confidential information.		
Wellst:	Oil Well		
Quad:	Olean	Quadsec:	Not Reported
Deepestfor:	Not Applicable	Elevation:	1780
Dt mod:	Not Reported	Site id:	NYO1018325

GEOCHECK® - PHYSICAL SETTING SOURCE MAP FINDINGS

Direction	Database	EDR ID Number
Distance		

West
1/2 - 1 Mile

OIL_GAS NYO1018250

Api wellno:	31009051120000		
Cnty:	Cattaraugus		
Hole:	05112	Sidetrck:	0
Completion:	0		
Well nm:	Lundy hh12		
Coname:	Oily Ann Oil & Gas Inc.		
Opno:	78		
Dt approv:	Not Reported	Dt spud:	Not Reported
Dt comp:	Not Reported		
Well typ:	Oil Development		
Dtd:	1297		
WI status:	IN		
Town:	Olean	Field:	Five Mile
Prodform:	Bradford		
Xloc:	-78.45405		
Yloc:	42.10156		
Confid:	Well does not have confidential information.		
Wellst:	Oil Well		
Quad:	Olean	Quadsec:	B
Deepestfor:	Not Applicable	Elevation:	1700
Dt mod:	Not Reported	Site id:	NYO1018250

West
1/2 - 1 Mile

OIL_GAS NYO1018241

Api wellno:	31009550820000		
Cnty:	Cattaraugus		
Hole:	55082	Sidetrck:	0
Completion:	0		
Well nm:	Lundy 2		
Coname:	Oily Ann Oil & Gas Inc.		
Opno:	78		
Dt approv:	Not Reported	Dt spud:	Not Reported
Dt comp:	Not Reported		
Well typ:	Oil Development		
Dtd:	0		
WI status:	IN		
Town:	Olean	Field:	Five Mile
Prodform:	Bradford		
Xloc:	-78.4525		
Yloc:	42.10153		
Confid:	Well does not have confidential information.		
Wellst:	Oil Well		
Quad:	Olean	Quadsec:	B
Deepestfor:	Not Applicable	Elevation:	1600
Dt mod:	Not Reported	Site id:	NYO1018241

GEOCHECK® - PHYSICAL SETTING SOURCE MAP FINDINGS

Direction _____ Database _____ EDR ID Number _____
 Distance _____

West
1/2 - 1 Mile

OIL_GAS NYO1018238

Api wellno:	31009550810000		
Cnty:	Cattaraugus		
Hole:	55081	Sidetrck:	0
Completion:	0		
Well nm:	Lundy 1		
Coname:	Oily Ann Oil & Gas Inc.		
Opno:	78		
Dt approv:	Not Reported	Dt spud:	Not Reported
Dt comp:	Not Reported		
Well typ:	Oil Development		
Dtd:	0		
WI status:	IN		
Town:	Olean	Field:	Five Mile
Prodform:	Bradford		
Xloc:	-78.4518		
Yloc:	42.10141		
Confid:	Well does not have confidential information.		
Wellst:	Oil Well		
Quad:	Olean	Quadsec:	B
Deepestfor:	Not Applicable	Elevation:	1595
Dt mod:	Not Reported	Site id:	NYO1018238

West
1/2 - 1 Mile

OIL_GAS NYO1018203

Api wellno:	31009550840000		
Cnty:	Cattaraugus		
Hole:	55084	Sidetrck:	0
Completion:	0		
Well nm:	Lundy 5		
Coname:	Oily Ann Oil & Gas Inc.		
Opno:	78		
Dt approv:	Not Reported	Dt spud:	Not Reported
Dt comp:	Not Reported		
Well typ:	Oil Development		
Dtd:	0		
WI status:	IN		
Town:	Olean	Field:	Five Mile
Prodform:	Bradford		
Xloc:	-78.45171		
Yloc:	42.10087		
Confid:	Well does not have confidential information.		
Wellst:	Oil Well		
Quad:	Olean	Quadsec:	B
Deepestfor:	Not Applicable	Elevation:	1595
Dt mod:	Not Reported	Site id:	NYO1018203

GEOCHECK® - PHYSICAL SETTING SOURCE MAP FINDINGS

Direction	Database	EDR ID Number
Distance		

West
1/2 - 1 Mile

OIL_GAS NYO1018187

Api wellno:	31009550830000		
Cnty:	Cattaraugus		
Hole:	55083	Sidetrck:	0
Completion:	0		
Well nm:	Lundy 4		
Coname:	Oily Ann Oil & Gas Inc.		
Opno:	78		
Dt approv:	Not Reported	Dt spud:	Not Reported
Dt comp:	Not Reported		
Well typ:	Oil Development		
Dtd:	0		
WI status:	IN		
Town:	Olean	Field:	Five Mile
Prodform:	Bradford		
Xloc:	-78.45088		
Yloc:	42.10062		
Confid:	Well does not have confidential information.		
Wellst:	Oil Well		
Quad:	Olean	Quadsec:	B
Deepestfor:	Not Applicable	Elevation:	1600
Dt mod:	Not Reported	Site id:	NYO1018187

West
1/2 - 1 Mile

OIL_GAS NYO1018165

Api wellno:	31009550880000		
Cnty:	Cattaraugus		
Hole:	55088	Sidetrck:	0
Completion:	0		
Well nm:	Lundy 9		
Coname:	Oily Ann Oil & Gas Inc.		
Opno:	78		
Dt approv:	Not Reported	Dt spud:	Not Reported
Dt comp:	Not Reported		
Well typ:	Oil Development		
Dtd:	0		
WI status:	IN		
Town:	Olean	Field:	Five Mile
Prodform:	Bradford		
Xloc:	-78.45416		
Yloc:	42.10029		
Confid:	Well does not have confidential information.		
Wellst:	Oil Well		
Quad:	Olean	Quadsec:	B
Deepestfor:	Not Applicable	Elevation:	1690
Dt mod:	Not Reported	Site id:	NYO1018165

GEOCHECK® - PHYSICAL SETTING SOURCE MAP FINDINGS

Direction _____ Database _____ EDR ID Number _____
 Distance _____

West
1/2 - 1 Mile

OIL_GAS NYO1018161

Api wellno:	31009550850000		
Cnty:	Cattaraugus		
Hole:	55085	Sidetrck:	0
Completion:	0		
Well nm:	Lundy 6		
Coname:	Oily Ann Oil & Gas Inc.		
Opno:	78		
Dt approv:	Not Reported	Dt spud:	Not Reported
Dt comp:	Not Reported		
Well typ:	Oil Development		
Dtd:	0		
WI status:	IN		
Town:	Olean	Field:	Five Mile
Prodform:	Bradford		
Xloc:	-78.4525		
Yloc:	42.10023		
Confid:	Well does not have confidential information.		
Wellst:	Oil Well		
Quad:	Olean	Quadsec:	B
Deepestfor:	Not Applicable	Elevation:	1620
Dt mod:	Not Reported	Site id:	NYO1018161

West
1/2 - 1 Mile

OIL_GAS NYO1018117

Api wellno:	31009550860000		
Cnty:	Cattaraugus		
Hole:	55086	Sidetrck:	0
Completion:	0		
Well nm:	Lundy 7		
Coname:	Oily Ann Oil & Gas Inc.		
Opno:	78		
Dt approv:	Not Reported	Dt spud:	Not Reported
Dt comp:	Not Reported		
Well typ:	Oil Development		
Dtd:	0		
WI status:	IN		
Town:	Olean	Field:	Five Mile
Prodform:	Bradford		
Xloc:	-78.45176		
Yloc:	42.09967		
Confid:	Well does not have confidential information.		
Wellst:	Oil Well		
Quad:	Olean	Quadsec:	B
Deepestfor:	Not Applicable	Elevation:	1600
Dt mod:	Not Reported	Site id:	NYO1018117

GEOCHECK® - PHYSICAL SETTING SOURCE MAP FINDINGS

Direction	Database	EDR ID Number
Distance		

West
1/2 - 1 Mile

OIL_GAS NYO1018075

Api wellno:	31009550900000		
Cnty:	Cattaraugus		
Hole:	55090	Sidetrck:	0
Completion:	0		
Well nm:	Lundy 11		
Coname:	Oily Ann Oil & Gas Inc.		
Opno:	78		
Dt approv:	Not Reported	Dt spud:	Not Reported
Dt comp:	Not Reported		
Well typ:	Oil Development		
Dtd:	0		
WI status:	IN		
Town:	Olean	Field:	Five Mile
Prodform:	Bradford		
Xloc:	-78.45254		
Yloc:	42.09918		
Confid:	Well does not have confidential information.		
Wellst:	Oil Well		
Quad:	Olean	Quadsec:	B
Deepestfor:	Not Applicable	Elevation:	1680
Dt mod:	Not Reported	Site id:	NYO1018075

WSW
1/2 - 1 Mile

OIL_GAS NYO1018060

Api wellno:	31009550870000		
Cnty:	Cattaraugus		
Hole:	55087	Sidetrck:	0
Completion:	0		
Well nm:	Lundy 8		
Coname:	Oily Ann Oil & Gas Inc.		
Opno:	78		
Dt approv:	Not Reported	Dt spud:	Not Reported
Dt comp:	Not Reported		
Well typ:	Oil Development		
Dtd:	0		
WI status:	IN		
Town:	Olean	Field:	Five Mile
Prodform:	Bradford		
Xloc:	-78.45095		
Yloc:	42.09905		
Confid:	Well does not have confidential information.		
Wellst:	Oil Well		
Quad:	Olean	Quadsec:	B
Deepestfor:	Not Applicable	Elevation:	1560
Dt mod:	Not Reported	Site id:	NYO1018060

GEOCHECK® - PHYSICAL SETTING SOURCE MAP FINDINGS

Direction _____ Database _____ EDR ID Number _____
 Distance _____

WSW
1/2 - 1 Mile

OIL_GAS **NYO1018009**

Api wellno:	31009550890000		
Cnty:	Cattaraugus		
Hole:	55089	Sidetrck:	0
Completion:	0		
Well nm:	Lundy 10		
Coname:	Oily Ann Oil & Gas Inc.		
Opno:	78		
Dt approv:	Not Reported	Dt spud:	Not Reported
Dt comp:	Not Reported		
Well typ:	Oil Development		
Dtd:	0		
WI status:	IN		
Town:	Olean	Field:	Five Mile
Prodform:	Bradford		
Xloc:	-78.45176		
Yloc:	42.0985		
Confid:	Well does not have confidential information.		
Wellst:	Oil Well		
Quad:	Olean	Quadsec:	B
Deepestfor:	Not Applicable	Elevation:	1650
Dt mod:	Not Reported	Site id:	NYO1018009

GEOCHECK® - PHYSICAL SETTING SOURCE MAP FINDINGS RADON

AREA RADON INFORMATION

State Database: NY Radon

Radon Test Results

Zip	Num Sites	< 4 Pci/L	>= 4 Pci/L	>= 20 Pci/L	Avg > 4 Pci/L	Max Pci/L
14760	346	235 (67.9%)	100 (28.9%)	11 (3.2%)	4.26	56.2
14760	2	0 (0%)	2 (100%)	0 (0%)	7.10	9.9

Federal EPA Radon Zone for CATTARAUGUS County: 1

- Note: Zone 1 indoor average level > 4 pCi/L.
 : Zone 2 indoor average level >= 2 pCi/L and <= 4 pCi/L.
 : Zone 3 indoor average level < 2 pCi/L.

Federal Area Radon Information for CATTARAUGUS COUNTY, NY

Number of sites tested: 65

Area	Average Activity	% <4 pCi/L	% 4-20 pCi/L	% >20 pCi/L
Living Area	1.780 pCi/L	83%	17%	0%
Basement	2.760 pCi/L	62%	31%	8%

PHYSICAL SETTING SOURCE RECORDS SEARCHED

TOPOGRAPHIC INFORMATION

USGS 7.5' Digital Elevation Model (DEM)

Source: United States Geologic Survey

EDR acquired the USGS 7.5' Digital Elevation Model in 2002 and updated it in 2006. The 7.5 minute DEM corresponds to the USGS 1:24,000- and 1:25,000-scale topographic quadrangle maps. The DEM provides elevation data with consistent elevation units and projection.

Scanned Digital USGS 7.5' Topographic Map (DRG)

Source: United States Geologic Survey

A digital raster graphic (DRG) is a scanned image of a U.S. Geological Survey topographic map. The map images are made by scanning published paper maps on high-resolution scanners. The raster image is georeferenced and fit to the Universal Transverse Mercator (UTM) projection.

HYDROLOGIC INFORMATION

Flood Zone Data: This data, available in select counties across the country, was obtained by EDR in 1999 from the Federal Emergency Management Agency (FEMA). Data depicts 100-year and 500-year flood zones as defined by FEMA.

NWI: National Wetlands Inventory. This data, available in select counties across the country, was obtained by EDR in 2002 and 2005 from the U.S. Fish and Wildlife Service.

State Wetlands Data: Freshwater Wetlands

Source: Department of Environmental Conservation

Telephone: 518-402-8961

HYDROGEOLOGIC INFORMATION

AQUIFLOW^R Information System

Source: EDR proprietary database of groundwater flow information

EDR has developed the AQUIFLOW Information System (AIS) to provide data on the general direction of groundwater flow at specific points. EDR has reviewed reports submitted to regulatory authorities at select sites and has extracted the date of the report, hydrogeologically determined groundwater flow direction and depth to water table information.

GEOLOGIC INFORMATION

Geologic Age and Rock Stratigraphic Unit

Source: P.G. Schruben, R.E. Arndt and W.J. Bawiec, Geology of the Conterminous U.S. at 1:2,500,000 Scale - A digital representation of the 1974 P.B. King and H.M. Beikman Map, USGS Digital Data Series DDS - 11 (1994).

STATSGO: State Soil Geographic Database

Source: Department of Agriculture, Natural Resources Conservation Services

The U.S. Department of Agriculture's (USDA) Natural Resources Conservation Service (NRCS) leads the national Conservation Soil Survey (NCSS) and is responsible for collecting, storing, maintaining and distributing soil survey information for privately owned lands in the United States. A soil map in a soil survey is a representation of soil patterns in a landscape. Soil maps for STATSGO are compiled by generalizing more detailed (SSURGO) soil survey maps.

SSURGO: Soil Survey Geographic Database

Source: Department of Agriculture, Natural Resources Conservation Services (NRCS)

Telephone: 800-672-5559

SSURGO is the most detailed level of mapping done by the Natural Resources Conservation Services, mapping scales generally range from 1:12,000 to 1:63,360. Field mapping methods using national standards are used to construct the soil maps in the Soil Survey Geographic (SSURGO) database. SSURGO digitizing duplicates the original soil survey maps. This level of mapping is designed for use by landowners, townships and county natural resource planning and management.

PHYSICAL SETTING SOURCE RECORDS SEARCHED

LOCAL / REGIONAL WATER AGENCY RECORDS

FEDERAL WATER WELLS

PWS: Public Water Systems

Source: EPA/Office of Drinking Water

Telephone: 202-564-3750

Public Water System data from the Federal Reporting Data System. A PWS is any water system which provides water to at least 25 people for at least 60 days annually. PWSs provide water from wells, rivers and other sources.

PWS ENF: Public Water Systems Violation and Enforcement Data

Source: EPA/Office of Drinking Water

Telephone: 202-564-3750

Violation and Enforcement data for Public Water Systems from the Safe Drinking Water Information System (SDWIS) after August 1995. Prior to August 1995, the data came from the Federal Reporting Data System (FRDS).

USGS Water Wells: USGS National Water Inventory System (NWIS)

This database contains descriptive information on sites where the USGS collects or has collected data on surface water and/or groundwater. The groundwater data includes information on wells, springs, and other sources of groundwater.

STATE RECORDS

New York Public Water Wells

Source: New York Department of Health

Telephone: 518-458-6731

OTHER STATE DATABASE INFORMATION

Oil and Gas Well Database

Department of Environmental Conservation

Telephone: 518-402-8056

These files contain records, in the database, of wells that have been drilled.

RADON

State Database: NY Radon

Source: Department of Health

Telephone: 518-402-7556

Radon Test Results

Area Radon Information

Source: USGS

Telephone: 703-356-4020

The National Radon Database has been developed by the U.S. Environmental Protection Agency (USEPA) and is a compilation of the EPA/State Residential Radon Survey and the National Residential Radon Survey. The study covers the years 1986 - 1992. Where necessary data has been supplemented by information collected at private sources such as universities and research institutions.

EPA Radon Zones

Source: EPA

Telephone: 703-356-4020

Sections 307 & 309 of IRAA directed EPA to list and identify areas of U.S. with the potential for elevated indoor radon levels.

OTHER

Airport Landing Facilities: Private and public use landing facilities

Source: Federal Aviation Administration, 800-457-6656

Epicenters: World earthquake epicenters, Richter 5 or greater

Source: Department of Commerce, National Oceanic and Atmospheric Administration

PHYSICAL SETTING SOURCE RECORDS SEARCHED

STREET AND ADDRESS INFORMATION

© 2008 Tele Atlas North America, Inc. All rights reserved. This material is proprietary and the subject of copyright protection and other intellectual property rights owned by or licensed to Tele Atlas North America, Inc. The use of this material is subject to the terms of a license agreement. You will be held liable for any unauthorized copying or disclosure of this material.

APPENDIX E
USER QUESTIONNAIRE

GZA MODIFIED USER QUESTIONNAIRE

Site Name: 229 Homer St

Title and Signature of Person Completing Questionnaire

Don Bunney, Owner

Date: 4/7/08

The following are a series of questions from ASTM 1527-05 that must be answered in order to qualify for Landowner Liability Protection under CERCLA. Please provide an answer to each question or attach pertinent information.

(1) Are you aware of any environmental cleanup liens against the property that are filed or recorded under federal, tribal, state or local law?

[X] No [] Yes (Describe or attach information) Attachment No. _____

(2) Are you aware of any Activity and Use Limitations (AULs), such as engineering controls (c.g. engineered caps, foundations, liners, treatment methods, etc. in use to prevent contamination from migrating to surrounding areas), land use restrictions or institutional controls (e.g. administrative measures restricting groundwater use, construction, or property use) that are in place at the site and/or have been filed or recorded in a registry under federal, tribal, state or local law?

[X] No [] Yes (Describe or attach information) Attachment No. _____

(3) Do you have any specialized knowledge or experience related to the property or nearby properties? For example, are you involved in the same line of business as the current or former occupants of the property or an adjoining property so that you

2 of 3

would have specialized knowledge of the chemicals and processes used by this type of business?

No Yes (Describe or attach information) Attachment No. _____

(4) Does the purchase price being paid for this property reasonably reflect the fair market value of the property?

No Yes (Describe or attach information) Attachment No. _____

If you conclude that there is a difference, have you considered whether the lower purchase price is because contamination is known or believed to be present at the property?

No Yes (Describe or attach information) Attachment No. _____

And was known to be old tank farm

(5) Are you aware of commonly known or reasonable ascertainable information about the property that would help the environmental professional to identify conditions indicative of releases or threatened releases? For example, as User,

(a) Do you know the past uses of the property?

No Yes (Describe or attach information) Attachment No. _____
Tank Farm

(b) Do you know of specific chemicals that are present or once were present at the property? No Yes (Describe or attach information) Attachment No. _____

(c) Do you know of spills or other chemical releases that have taken place at the property? No Yes (Describe or attach information) Attachment No. _____

(d) Do you know of any environmental cleanups that have taken place at the property?

No Yes (Describe or attach information) Attachment No. _____

(6) As the User of the ESA, based on your knowledge and experience related to the property, are there any obvious indicators that point to the presence or likely presence of contamination at the property?

No Yes (Describe or attach information) Attachment No. _____

(7) ASTM identifies certain documents as "Helpful Documents" for the understanding of environmental conditions at the Site. Are you aware of any of the following documents; and if so, can they be made available?

No Yes (Describe or attach information) Attachment No. _____

<input type="checkbox"/> Prior Environmental Assessments	<input type="checkbox"/> Risk Assessments
<input type="checkbox"/> Compliance Reports	<input type="checkbox"/> Hazardous Waste Generation Notices
<input type="checkbox"/> Environmental Permits	<input type="checkbox"/> Notices from Environmental Agencies
<input type="checkbox"/> Tank Registrations	<input type="checkbox"/> Underground Injection System Registrations
<input type="checkbox"/> Material Safety Data Sheets (MSDS)	<input type="checkbox"/> Community Right to Know Plans
<input type="checkbox"/> Safety or Spill Protection Plans	<input type="checkbox"/> Hydrogeologic or Geotechnical Reports

(8) Do you know who the past owners of the property are and can you provide contact information?

No Yes (Describe or attach information) Attachment No. _____

Carroll County, T. D. A.

(9) Do you have a complete site plan of the property that shows property boundaries and can you make it available?

No Yes (Describe or attach information) Attachment No. _____

APPENDIX F
QUALIFICATIONS

Jennifer Davide

Environmental Scientist

Education

B.S., 2005, Social Sciences –
Environmental Studies, State
University of New York at
Buffalo

Areas of Specialization

- Environmental Site Assessments
- Geotechnical Laboratory Testing

Experience:

Years with GZA: 2
Years with other firms: 0.5

Summary of Experience

Ms. Davide has been involved in a variety of environmental projects as an environmental scientist. Ms. Davide's range of responsibilities has included Phase I environmental site assessments, Phase II environmental site assessments, geotechnical laboratory testing, and groundwater and soil sampling. She has conducted Environmental Site Assessments (Phase I and Phase II) on residential, commercial and industrial properties. Recent relevant work experience includes the following.

Relevant Project Experience

Multi-Site Commercial Drug Store Facilities, Western New York Area.

Conducted work to complete Phase I Environmental Site Assessments at 25 drug store facilities. Work was completed on a fast-track with reports completed within three weeks. Historic environmental concerns, including former dry cleaner and gasoline station usage, was identified at eleven of 25 properties. GZA completed fast track Phase II investigations on the eleven properties that included subsurface investigation, soil and groundwater sample collection and analysis and report preparation. Phase II investigations were completed within required fast track time frame designated by Client. Reports were issued to client and lender to proceed with resale transaction.

Former Bowling Lanes, Tonawanda, New York - Completed Phase I environmental site assessment at 15,000 square foot vacant facility. Historical research identified the former occupant as a bowling alley and automotive sale and service facility. Identified concerns included former usage, potential historic tanks and mold. Recommended additional investigation to include soil and groundwater sampling. Work included site reconnaissance, historical review, and report preparation.

Retail Facility, North Tonawanda, New York - Conducted a Phase I environmental site assessment at a cabinet distribution facility. Identified former occupant as an industrial motor repair facility and railroad tracks. Recommended additional investigation to evaluate historic occupants. Work included site reconnaissance, historical review, and report preparation.

Industrial Complex, Fredonia, New York – Conducted a Phase II environmental site assessment at a metal fabrication facility. Completed soil and groundwater collection and analysis, as well as a sump sample. Work included soil probe oversight, collection of sample, data review and interpretation, and report preparation.

Vacant Properties, Buffalo, New York – Conducted a Phase I environmental site assessment at five contiguous properties occupied by three vacant buildings. Historic building occupants included repair facility, retail stores and welding shop. However, buildings occupied entire property area and connected to municipal sanitary sewer. No additional work was recommended. Work included site reconnaissance, historical review and report preparation.

Michele M. Wittman

Senior Project Manager

Education

B.A., 1994, Geology, State University of New York at Buffalo

B.S., 1994, Social Sciences – Environmental Studies, State University of New York at Buffalo

Professional Registrations

2002, Professional Geologist, Washington, #29940

Areas of Specialization

- Remedial Investigations / Feasibility Studies
- Environmental Site Assessments
- Geologic Evaluations
- Hydrogeologic Investigations
- Soil Testing

Summary of Experience

Ms. Wittman has 16 years of professional experience in conducting a variety of environmental projects for both private and public clients. Clients have included industry, governmental agencies, developers, legal firms, financial institutions, and engineering firms. Project work has included conducting and managing Phase I and Phase II Environmental Site Assessments throughout New York and surrounding states, regulatory compliance, hydrogeologic investigations, and remediation of soil and groundwater. Responsibilities as project manager include supervising field and technical activities, training staff, data analysis, report preparation, and client contact.

Ms. Wittman also worked one year (from 2000 to 2001) at an international financial institution as an Assistant Vice President and Environmental Risk Analysis Officer. During her tenure at this position, Ms. Wittman was responsible for evaluating potential environmental risk associated with a property and potential recourse to the bank. Ms. Wittman reviewed hundreds of Phase I and Phase II Environmental Site Assessments completed throughout the country for completeness and potential risks. Additionally, Ms. Wittman provided remedial costs estimates to evaluate the potential risk and future losses. Relevant work experience at GZA is summarized in the following project descriptions.

Relevant Project Experience

Voluntary Cleanup Program - Commercial Facility, Hamburg, New York. Completed a Phase I environmental site assessment at retail facility constructed in the early 1950s. Identified historical dry cleaner usage in one unit from mid 1950s to late 1990s. Conducted a Phase II environmental assessment in the rear of the facility, as well as inside the former dry cleaner unit. Identified tetrachloroethene in various soil sample located beneath the building floor slab and behind the building (i.e. back door). Concentrations behind the building were above regulatory standards. Additional investigation was completed to identify potential source under building and extent of contamination. No source was identified below the building slab, but confirmed to be outside the building. Collected shallow and deep water samples, which identified shallow groundwater contamination, but confirmed clay confining layer. Interim remedial measures (IRM) included soil removal, resulting in approximately 200 tons of soil that was disposed at a hazardous waste landfill. Confirmatory soil sampled identified the vertical and north-south extent of contamination in the alley. However, significant amounts of contamination remained on the sidewalls limited by building foundations. A soil vapor intrusion study was done. Vapor analysis identified the presence of compounds of concern at concentrations above draft guidance values under the floor slab and below draft guidance values above the floor slab (within the working area). To achieve site closure, GZA negotiated a remedial solution that included confirmation sampling of soils around the building structure to confirm the limited presence of chlorinated solvents, installation of a sub-slab depressurization/vent system and re-sampling of indoor air. This additional work did not identify the presence of compounds of concern above regulatory guidance limits.

Experience:

Years with GZA: 11
Years with other firms: 5

Professional Affiliations:

New York State Council of
Professional Geologists
Buffalo Association of
Professional Geologists
Air and Waste Management
Association of Western New
York

Contract to Closure, Remedial Activities, Commercial Facility, Rochester, New York – Former gasoline stations were located at two adjoining properties from the early 1950s through 1990s. Soil and groundwater contamination was identified at both properties. The site owner signed a Stipulation Agreement with NYSDEC to remediate the Site, but had taken no action to remediate. Our client wanted to develop the Site for commercial use as a credit union/banking facility. GZA performed soil and groundwater sampling investigations, demolished Site buildings, prepared a NYSDEC approved work plan to remediate the soil and groundwater, removed soil impacted with free product, and performed in-situ chemical oxidation injections to remediate Site groundwater in order to achieve NYSDEC inactive status. GZA prepared the Closure Report to summarize Site activities, which is currently being reviewed by NYSDEC. In order to obtain an inactive status, GZA completed a Qualitative Risk Assessment at the Site, which determined there would be no risk to future construction workers or commercial employees.

Phase II and Brownfield, Former Steel Plant, Site, Pittsburgh, Pennsylvania. Conducted field investigation on an 85-acre former steel plant. Study included the installation of deep monitoring wells, performing 31 shallow soil probes, and analysis of soil and groundwater samples for volatile organic compounds (VOCs), metals, and PCBs. Results indicated several areas of existing contamination including possible PCB oil contamination.

Vacant Building, Lancaster, New York Conducted a Phase I environmental site assessment at vacant warehouse building. Identified potential fill port and vent pipe for suspect tank under building slab during site reconnaissance. Historical review identified potential second tank within parking area of property. Completed Phase II investigation including geophysical survey and soil probes. Identified potential geophysical anomaly in area of exterior UST. Supervised removal of one interior tank and one exterior tank and collected confirmatory soil samples for analysis. Completed report summarizing tank removal and submitted to state regulatory agency to receive inactive status on open spill. No additional work was required by regulatory authority and property transaction was completed.

Residential Facility, Not-for-Profit Organization, Amherst, New York Completed Phase I environmental site assessment at approximate 9 acre facility with five buildings, including residential quarters, maintenance building and garage. Identified two former fuel oil underground storage tanks, one former fuel oil aboveground tank located on a dirt floor in the basement, and one suspect underground tank near maintenance building. Completed Phase II investigation in area of former tanks and identified contamination near suspect tank at maintenance building. Provided remedial cost estimate to remove tank and contaminated soil. Client put remediation out to bid and contractor underbid our estimate. Client indicated that after removal of tank and impacted soil, our estimate was very close to the project ending cost.

Multi-Site Gas Station Facilities, Western New York Area. Managed and completed limited Phase I Environmental Site Assessments on 88 gas station facilities work included file review and historical review. Each site and condition were categorized. Estimated remedial cost and escrow amounts were determined.

Ernest R. Hanna, PE

Principal

Education

B.S., 1979, Biology/Geology,
University of Rochester

M.S., 1986, Civil and Environmental
Engineering, University of Wisconsin-
Madison

Professional Registrations

1989, PE, NY, #065440

Areas of Specialization

- Environmental Engineering
- Geotechnical Engineering
- Geosynthetics
- Trenchless Technology

Summary of Experience

Mr. Hanna has been responsible for data review, site investigation, engineering design, report preparation and construction monitoring/administration for numerous environmental and geotechnical projects that involve site development, building foundations, bridge abutments, dams, slopes and tunnels. He has incorporated the use of trenchless technology and geosynthetics whenever possible in his projects. As an Associate in Charge and Operations Manager of the Buffalo office, Mr. Hanna is responsible for contracting, scheduling, field supervision, design oversight, report preparation and review, and client contact. An example of selected local projects follows.

Project Experience

Environmental Restoration Project, Batavia Iron & Metal, City of Batavia, New York. The City of Batavia obtained authority to access 6.8 acres of vacant industrial property formerly owned by the Batavia Iron and Metal Co. (Site), which previously used to reclaim iron, metal and wire materials for sale to recycling and manufacturing firms. The Site has been vacant since 2000. Various waste debris (including concrete block, scrap metal, wood, tires, propane tanks, steel drums, rubbish, etc.) is present over a large portion of the Site. To date, GZA has prepared required work plans approved by NYSDEC and completed various field activities including test pits, surface soil and surface water sample collection, soil probes, monitoring well installation, and groundwater sampling. An Interim Remedial Measure (IRM) was also done at the Site to consolidate and secure PCB impacted soil for future off-Site disposal. Responsible for overall management and review of work being done by GZA under NYSDEC ERP Program.

Environmental Restoration Project, Broome County Brownfield Cleanup, 312 Maple Road, Endicott, New York. Retained by the Broome County Environmental Management Council to assist them in assessing this contaminated site, formerly operated as a chemical processing facility. Performed an initial Phase I and Phase II Environmental Site Assessment. Assisted Broome County in its application through the Voluntary Clean-up Program (VCP); however, the County has now received a ERP grant through the newly regulated Brownfield Clean-up Program. Project tasks include development and implementation of a NYSDEC approved work plans in accordance with DER-10. Field activities includes an IRM consisting of excavation and disposal of an estimated 400 tons of chlorinated solvent contaminated soil and completion of a vapor intrusion assessment of the facility and surrounding properties in accordance with NYSDEC and NYSDOH requirements. Responsible for overall management and review of work being done by GZA under NYSDEC ERP Program.

Voluntary Cleanup Program at 5 Buffalo Street, Hamburg, New York. Our Phase I environmental site assessment identified historical dry cleaner usage. The subsequent Phase II environmental assessment identified tetrachloroethene in various soil samples located beneath the building floor slab and behind the building. Initiated discussions with NYSDEC to enter the voluntary clean-up program (VCP) and prepared an application and work plan. Remedial activities were recommended, waste characterization sampling and analysis performed. Remedial actions completed in March

2004 included soil vapor assessment and remediation.

GZA Program Manager, NYSDEC Superfund Standby Contract.

Responsible for overall management and review of work being done by GZA under its Superfund Standby Contract with NYSDEC. Work completed consists of preliminary site assessments (8 sites), and remedial investigations and feasibility studies (5 sites). These sites have been throughout New York State. The work involved the collection and chemical analysis of soil gas, surface and subsurface soils, surface water and groundwater, and sediment samples. Geophysical techniques were also used.

Trucking Terminal Remediation, Rochester, New York.

Conducted a Remediation Assessment Study for a former trucking facility. Three 4,000-gallon USTs were removed from the facility in 1991. A Phase I and Phase II environmental site assessment (ESA) was completed that noted the potential for off-site migration of contamination. The scope of work includes soil probe sampling, monitoring well installation and soil and groundwater sampling. Directed the injection of 3,000 pounds of oxygen releasing compound (ORC) and provided closure documentation for the site under NYSDEC exposure assessment guidelines.

Supermarket Management, Inc., Brownfield - Voluntary Cleanup, Buffalo, New York

- The proposed site is a one-city block area with a history of commercial and industrial uses. Business on-site included chemical manufacture, dyeing and cleaning, auto repair, dry cleaner, commercial, and residential. The property owner purchased the site in the 1970s. During Phase II investigations, several possible source areas were identified, the source removed and an exposure assessment completed. NYSDEC accepted the exposure assessment, and the spill has an "inactive status."

Hamburg Nike Base/Town Landfill

– Retained by the Town of Hamburg to assess potential contamination at this 320-acre site that consists of a former Nike Base and landfill, and is currently used for recreation and town highway garage purposes. GZA assessed the hydrogeologic and geochemical conditions at the site in soil, sediment, surface water, groundwater, and air. Negotiated scope of work with NYSDEC, NYSDOH, Corps of Engineers, and Town representatives. Prepared and made press releases and participated in press conferences to discuss the results with the public. Also, assessed the existing on-Site closed Town Landfill following a site visit and comment letter received by the Town from NYSDEC. A remedial closure plan was prepared to address the concerns raised by State regulators.

McKenna Landfill Remedial Closure, Waste Management of North America, Albion, New York.

Principal during remedial design for closure of this solid waste management facility under a NYSDEC, Department of Environmental Remediation consent order. Components included waste limit identification, wetland delineation, re-use of on-Site soils, adjacent Erie canal, slurry wall design and construction, leachate collection, and groundwater and surface water control.

Batavia Landfill Superfund Site, Batavia, New York.

Provided technical review during remedial investigation and feasibility study at this former landfill site. Principal engineer during supplemental surface water and sediment sampling studies related to an expanded ecological assessment of the site. Also provided technical review during the ecological assessment.