

SITE CLOSURE REPORT

SUPPLEMENTAL INVESTIGATION/INTERIM REMEDIAL MEASURE

2530 HAMBURG TURNPIKE, LACKAWANNA, NY



December 2005

Prepared for
2530 Hamburg Turnpike LLC
Lackawanna, NY

by



Iyer Environmental Group, PLLC
Orchard Park, NY 14127

IYER ENVIRONMENTAL GROUP, PLLC
CONSULTING ENGINEERS & SCIENTISTS



December 16, 2005

44 Rolling Hills Drive
Orchard Park, NY 14127
e-mail: iegpllc@aol.com
Phone: (716) 662-4157
Cell: (716) 445-9684
Fax: (716) 662-2118

Ms. Linda Ross, CPG
New York State DEC
270 Michigan Avenue
Buffalo, NY 14203-2999

RE: 2530 Hamburg Turnpike, Lackawanna, NY (Brownfields Site C915191)
Site Closure Report – Supplemental Investigation/Interim Remedial Measure

Dear Ms. Ross:

On behalf of Mr. Frank Mathews, Jr., Iyer Environmental Group, PLLC (IEG) is pleased to submit for your review and approval the enclosed Site Closure Report for the above referenced site. The report text and data tables have been revised as per our discussions. Raw analytical data from the laboratory on Form 1s are bound together as a separate document (Compilation of Analytical Data). One set of copies of this Report will be placed in the public repository at the County Library in Lackawanna. A Fact Sheet, once approved by the NYSDEC, will also be mailed to the community contact list for this site.

I certify that the SI/IRM Work Plan was implemented and that all investigation and remedial activities were completed substantially in accordance with the Department approved Work Plan and were personally witnessed by me or an inspector under my direct supervision.

Please call me if you have any questions or need additional information.

Sincerely,

IYER ENVIRONMENTAL GROUP, PLLC

Dharmarajan R. Iyer, Ph.D., P.E., CES

cc: F. Mathews, Jr.
R. Knoer, Esq.



TABLE OF CONTENTS
SITE CLOSURE REPORT
BROWNFIELDS SITE SI/IRM
2530 Hamburg Turnpike, Lackawanna, NY

	Page
Executive Summary	1
1.0 Introduction and Purpose	3
2.0 Site Description and History	3
3.0 Summary of Environmental Conditions	4
4.0 Regulatory Criteria	5
5.0 Supplemental Investigation	5
5.1 Objectives.....	5
5.2 Sampling Program.....	6
5.3 First Round Investigation.....	6
5.3.1 Soil Sampling and Analysis	6
5.3.2 Monitoring Well Installation and Development.....	8
5.3.3 Survey	9
5.3.4 Groundwater Level Measurements.....	9
5.3.5 Groundwater Sampling and Analysis.....	9
5.4 Second Round Investigation.....	9
5.4.1 Soil Sampling and Analysis	10
5.4.2 Background Soil Sampling and Analysis	11
5.4.3 Survey	11
5.5 Magnetometer Survey	11
5.6 Summary of Supplemental Investigation	11
6.0 Qualitative Risk Assessment.....	11
6.1 Data Collection and Evaluation	12
6.2 Exposure Assessment.....	12
7.0 Interim Remedial Measure	13
7.1 Extent of Contamination	13
7.2 Description of Remedy	13
7.3 Mobilization and Staging	14
7.4 Soil Excavation and Off-site Disposal.....	14
7.5 Excavation Water Treatment and Disposal	16
7.6 UST Removal	17
7.7 Backfill	17
7.8 Summary of Interim Remedial Measure	17
8.0 O&M and Long-term Monitoring	18
9.0 Institutional Controls..	18
10.0 References	18

FIGURES

1. Site Location Map
2. Total VOCs in Soil Boring Samples
3. Total SVOCs in Soil Boring Samples
4. Background Soil Sample Locations
5. Monitoring Well Details
6. Groundwater Contour Plots Using SURFER
7. Total VOCs and SVOCs in Groundwater
8. Total VOCs in Confirmatory Soil Samples
9. Total SVOCs in Confirmatory Soil Samples

TABLE OF CONTENTS
SITE CLOSURE REPORT
BROWNFIELDS SITE SI/IRM
2530 Hamburg Turnpike, Lackawanna, NY

DRAWINGS

1. Site Layout/Proposed Redevelopment
2. Previous Investigations – Soil Borings and Piezometers
3. Supplemental Investigation – Soil Borings and Monitoring Wells
4. Extent of Excavation and Confirmatory Sample Locations
5. Map of All Sample Locations

TABLES

1. Schedule of Sampling and Analysis
2. Field Measurements for Soil Borings
3. Analytical Results - First Round Soil Boring Samples
4. Field Measurements During Monitoring Well Development
5. Survey Data for Borings, Wells and Piezometers
6. Groundwater Level Measurements
7. Analytical Results - Groundwater Samples
8. Analytical Results - Second Round Soil Boring Samples
9. Analytical Results – Background Soil Samples
10. Comparison of SVOC/Metals Results for Soils
11. A. Analytical Results – VOCs in Confirmatory Soil Samples
B. Analytical Results – SVOCs in Confirmatory Soil Samples
C. Analytical Results – SVOCs at Locations that Were Further Excavated
12. Analytical Results – Excavation Water (Raw and Treated)

APPENDICES

- A. Site Photos – Supplemental Investigation
- B. Soil Boring Logs - Supplemental Investigation
- C. Site Survey Data
- D. Site Photos – Interim Remedial Action
- E. Daily Field Reports
- F. Weekly Summary Report
- G. Field Forms – Air Quality Monitoring and Soil Loads
- H. Soil Disposal - Listing of Waste Loads and Manifests
- I. Discharge Permit for Treated Excavation Water
- J. Certification for UST Disposal
- K. Analytical Data for Off-site Backfill
- L. Listing of All Samples Sent to Laboratory

SITE CLOSURE REPORT

BROWNFIELDS SITE

SUPPLEMENTAL INVESTIGATION/INTERIM REMEDIAL MEASURE

2530 Hamburg Turnpike, Lackawanna, NY

EXECUTIVE SUMMARY

The 2530 Hamburg Turnpike LLC property is located on a major state route leading into downtown Buffalo (see Figure 1), adjacent to the Bethlehem Steel Plant. This 1.37-acre property is being redeveloped for commercial use as a gas station serving the Western New York community in an area designated as an Environmental Zone (both eligibility criteria A and B) by NYS ESD. Petroleum-related contamination on this property was attributed to a gas station operated during the 1950s. An expanded supplemental investigation program was implemented to include VOCs and other contaminants from industrial activities in the area. The Supplemental Investigation (SI) and Interim Remedial Measure (IRM) were detailed in a Work Plan dated April 2005 (Reference 1), and amended in July 2005 (Reference 2).

Supplemental Investigation: The supplemental investigation was conducted over two rounds. The first round included surficial and subsurface soil sampling (to bedrock) at 16 locations, and the installation and sampling of 4 groundwater monitoring wells. The first round samples were analyzed for VOCs, SVOCs, pesticides, PCBs, metals and cyanide. The second round was expanded (based on the first round results) to include 18 additional soil boring locations (up to 6' depth) on the property, and 5 background soil samples from the residential neighborhood for SVOCs and metals.

The site soil includes, from the top, asphalt or a thin layer of topsoil, slag fill from the area's iron and steel making operations, clayey silt and silty clay. Bedrock occurs at a depth of 13 feet on the east to 19 feet on the west. Soil VOC contamination was limited to the southwestern section designated for removal action based on previous investigations. Outside of this area, total VOCs was in the range of non-detect to 0.034 ppm. SVOC hot-spots were found along the northern property boundary with up to 23.1 ppm within the property, and 1,276 ppm just north of the boundary. Another SVOC hot-spot existed by the southeast property corner. Cyanide was not detected in any sample, and pesticides and PCBs were detected at trace levels. Groundwater was contaminated in the old gas station area with sub-ppm levels of VOCs.

Qualitative Risk Assessment: Pathways for contaminant migration from the site include air (fugitive dust) and groundwater (rainwater infiltration). Volatile organics, semivolatile organics and heavy metals are the primary contaminants of concern as they were present in the soil at elevated levels, and in the groundwater at low levels. The two routes had to be mitigated to eliminate risks to human health when the site is put to commercial use. The removal of surficial and subsurface soils from areas of VOC contamination and SVOC hot-spots, and the scraping of surficial soils from the rest of the site will mitigate human and environmental impact to a great extent. Any contact with residual soil contamination will be prevented with construction of a building and paving of most of the remaining area on the property for the gas station.

Interim Remedial Measure: The interim remedial action consisted of the excavation and off-site disposal of contaminated soils from four distinct areas (see Drawing 4): Area A with VOC contamination, Area B with both VOCs and SVOCs, and Areas D and E with SVOC hot-spots. A total of 5,908 tons of contaminated soil was excavated from the four areas: 4,489 tons from Area A, 190 tons from Area B, and 1,229 from Areas D and E. Excavation water was pumped to two 20,000-gallon Baker tanks prior to treatment with two bag filters and two activated carbon drums in series, and subsequently discharged into the sanitary sewer. The excavated areas were backfilled with clean bank-run gravel from Mathias, NY and clay from the Buffalo Stone quarry in Clarence, NY. Analytical results confirmed that off-site fill was suitable for site use.

The wall samples from Areas A and B were free of petroleum compounds except for a small section along the western boundary where further excavation was not possible due to the proximity of the highway and possible safety concerns. Total SVOCs in the confirmatory soils ranged from 0.022 to 9.45 ppm. Residual contamination in the confirmatory soil samples was slightly above the TAGM-4046 SCOs. [Note: The residual SVOCs slightly exceed the proposed SCOs for draft Track 1, unrestricted use, in the Draft revised regulations in 6 NYCRR 375, but are well below the proposed SCOs for draft Track 2, restricted commercial use. However, these regulations are still under review/comment and will not be effective until later in the year]

The results of confirmatory soil sampling show that the remediation goals have been met for the site. Due to the presence of area wide residual contamination associated with past industrial practices in the area and the proximity of the property to a major traffic route, the site cannot be designated for unrestricted use (Track 1). The asphalt paving across the property will prevent human contact with the subsurface soils. In addition, with the drainage swales, runoff will be diverted without coming in contact with the residual contamination. The site will thus be suitable for restricted commercial use.

1.0 INTRODUCTION AND PURPOSE

The 2530 Hamburg Turnpike LLC property is on a major state route leading into downtown Buffalo (see site location map on Figure 1). It is in the vicinity of the Bethlehem Steel facility, and is bordered to the west, east and south by Route 5 (Hamburg Turnpike), Albright Court and Dona Street, respectively. A vacant property lies to the immediate north of this property. This 1.37-acre property was purchased by Mr. Frank Mathews with the purpose of redeveloping it into a commercial gas station to serve the Western New York community, thereby endeavoring to revitalize an area designated as an Environmental Zone (both eligibility criteria A and B) by NYS ESD. 2530 Hamburg Turnpike LLC is thus a volunteer applicant taking the initiative to clean up this property under the Brownfields Cleanup Program before developing it for commercial use. The layout of the proposed new gas station with a food mart is shown on Drawing 1.

Petroleum-related contamination found during previous investigations on this property was attributed to a gas station that operated well before the current ownership. Due to the likely presence of other contaminants as a result of this property's location in an industrial area, an expanded supplemental investigation was proposed to address areas of the property not targeted in previous investigations and to assess the presence of any contamination related to past practices in the area. The Work Plan dated April 2005 (Reference 1) detailed the Supplemental Investigation (SI) and an Interim Remedial Measure (IRM). The proposed remedy included the removal of contaminated soil and groundwater associated with past use of the property as a gas station, and any other areas identified by the supplemental investigation.

In April 2005, 2530 Hamburg Turnpike LLC entered into an agreement with the NYSDEC to remediate the site under the State Brownfields Cleanup Program. The approved SI/IRM Work Plan was made part of this agreement. The supplemental investigation was performed in May-June 2005 in two rounds. The results of the supplemental investigation became the basis for expanding the remedial action from areas of petroleum contamination to include metals and semivolatile organics contamination. In July 2005, an Amendment (Reference 2) to the April 2005 SI/IRM Work Plan was submitted to the NYSDEC. The revised interim remedial measure was implemented in July 2005 and all site work was completed in September 2005.

This Report presents in detail the work performed during the supplemental investigation and the interim remedial measure. Raw analytical data on laboratory Form 1s are provided as a separate document with summary tables (Compilation of Analytical Data).

2.0 SITE DESCRIPTION AND HISTORY

A Transaction Screen Environmental Site Assessment (TSA, Reference 3) in February 2004 cited historical records indicating the use of the property as a gas station in the 1950s. The TSA also found a 1990 Phase I Report for the adjacent Bethlehem Steel facility that indicated another gas station at the northern edge of the property apparently owned by Atlantic Richfield.

A one story office building with a basement was constructed on the lot and used until early 2005 by a credit union. This 1,900-sf building was donated by Mr. Mathews to the

church on Dona Street and was moved by him next to the church in November 2004. The basement was backfilled with clean fill and graded. At the beginning of the supplemental investigation, the entire lot was vacant with no structures of any kind.

Following the February 2004 Transaction Screen Assessment, a limited and focused subsurface soil investigation was funded in April 2004 (Reference 4) by Mr. Mathews to better assess the likelihood of petroleum related contamination around the former gas station location. After this investigation revealed volatile (VOC) and semivolatile (SVOC) organic contamination in the subsurface soils, Mr. Mathews authorized a supplemental subsurface soil and groundwater investigation at the site. This work was completed in July 2004 (Reference 5). The results of these investigations were used to develop a remediation plan to alleviate the petroleum related contamination.

The adjacent properties, including the Bethlehem Steel site, have been the subject of various investigations in the past several years, and various types of contamination have been found in soils and groundwater. Given the long history of industrial and commercial use of properties in the area, there were concerns about the possible presence of other types of contaminants besides petroleum. The supplemental investigation program was therefore added herein to investigate the possible presence of contamination in soil and groundwater from historical practices in the area, including volatile and semivolatile organics, pesticides, PCBs and heavy metals.

3.0 SUMMARY OF ENVIRONMENTAL CONDITIONS

The property is relatively flat at an elevation of around 578' amsl. As part of the Phase II site assessment in April and July 2004 (see References 4 and 5), a total of 22 soil boring locations (see locations and analytical results on Drawing 2) were completed within the southwest part of the property, around the area of the former gas station. Based on the results of the initial soils analysis and field screening, 11 of the borings were converted to temporary groundwater wells (piezometers) set to 15 ft. depths.

The subsurface is characterized by asphalt (on part of the property as shown on Drawing 2), fill (up to 2 feet), sandy gravel (from 2 to 4.5 feet), silty clay/clayey silt (from 4.5 to 16 feet). Groundwater was encountered at a depth of 8 to 9 ft. Vegetation on this property is typical of areas with a very small layer of topsoil and inert fill material, which consists primarily of slag from iron and steel production from the adjacent plant.

Soil and groundwater samples from these locations were analyzed for volatile and semivolatile organics. Soil samples from 6 of the 22 locations had VOC and/or SVOC compounds exceeding the NYSDEC's TAGM-4046 values, while 5 of the 11 groundwater samples had VOCs exceeding the NYSDEC Class GA groundwater standards. A plume of contamination was mapped out as a result of the July investigation as shown on Drawing 2.

4.0 REGULATORY CRITERIA

The NYSDEC has established goals for acceptable contamination levels in soils based on a combination of human health risk factors and potential groundwater impacts. These goals are applicable when considering the need for a remedial measure at contaminated sites.

NYSDEC's Technical and Administrative Guidance Memorandum for the determination of soil cleanup objectives (SCOs) and cleanup levels (TAGM-46, Reference 6) currently dictate the course of remedial action at contaminated sites in New York State. The recommended SCOs in TAGM-4046 for individual compounds are listed in the analytical data tables for site soil samples. Under the TAGM-4046 guidelines, a remediated site will qualify for unrestricted use if the residual contaminants are all below the corresponding SCOs. Otherwise, suitable deed restrictions and easements will have to be in place for site closure and its future use.

Although not applicable at this time, a new set of SCOs for site remediation should be in effect within the next year. These SCOs have been proposed in the draft revised regulations (6 NYCRR Part 375.3, Reference 7) for the Brownfield Cleanup Program using a four-track approach to the remediation of soil contamination: Track 1, unrestricted use; Track 2, commercial and industrial use with groundwater engineering and institutional controls; Track 3, unrestricted, commercial and industrial use applying the formula used to develop tracks but applying site-specific data, and Track 4, site-specific soil cleanup objectives with engineering controls. For information, the proposed new SCOs under the draft Tracks 1 and 2 are also listed with the TAGM-4046 values in the analytical data tables.

Standards for groundwater quality as provided in 6 NYCRR Part 703 (Reference 8) are included in tables with the groundwater monitoring data.

Excavation and off-site disposal of the contaminated soils were compliant with State and Federal solid waste disposal requirements, the Resource Conservation and Recovery Act (RCRA) and the Toxic Substances Control Act (TSCA).

5.0 SUPPLEMENTAL INVESTIGATION

5.1 Objectives

Previous investigations were limited to the southwest part of the property, and a significant portion of this area was already designated for the interim remedial measure consisting of removal and off-site disposal of contaminated soils. The remainder of the property needed to be further assessed with respect to possible environmental contamination resulting from other operations in and around the property. Additional data was also needed to complete the assessment, remediation and closure of this property under the Brownfields Cleanup Program. The objectives of this supplemental investigation were therefore as follows:

- Determine the extent of on site contamination beyond the limits of previous investigations,

- Establish the groundwater table and obtain other hydrogeological data such as groundwater flow,
- Qualitatively assess exposure pathways and potential risks to human health and the environment, and
- Re-evaluate the proposed remedy for the petroleum contamination, and expand it as necessary to include any other areas of contamination.

5.2 Sampling Program

The supplemental investigation was conducted over two rounds. The first round included surface and subsurface soil sampling, and the installation and sampling of groundwater monitoring wells. The second round of soil sampling was conducted to further assess the extent of SVOC and heavy metal contamination across the site. Prior to the intrusive field work, public underground utilities were cleared in the sampling area through the Dig Safely New York program. Photos taken during the site investigation are included in Appendix A.

5.3 First Round Investigation

5.3.1 Soil Sampling and Analysis

SAMPLING: Field work for the supplemental investigation was performed in May 2005 in accordance with the approved SI/IRM Work Plan. Soil samples were collected from twelve boring and four monitoring well locations, and were analyzed for VOCs, SVOCs, pesticides, PCBs, metals and cyanide. The soil borings (SB-1 through SB-12, and MW-1 through MW-4) were located (see Drawing 3) across the site focusing on areas not previously investigated, including a couple at the southwest corner of the property. Most of the sample locations were therefore outside of the area designated for removal action.

Using a drill rig, soil borings were completed at sixteen locations from ground surface to 20 feet (or refusal, whichever came first) during the first round, four of which were completed into monitoring wells. A 4-foot long, 2-inch diameter stainless steel split-spoon with a plastic sleeve was used for soil sampling. After the split spoon was extracted from the ground, the spoon was split open, and the sleeve was cut to expose the sample. The soil core was screened in the field with a photoionization detector (PID) that analyzes volatile organics in the air space around the soil samples. Selected soil borings representing the extent of the property were visually inspected by a geologist and transcribed into boring logs (included as Appendix B).

Soil samples were sent from each boring location for laboratory analysis (see Table 1). At each location, the top two to four feet of soil was sent for metals analysis. The top four feet was composited (after sampling for metals) for SVOCs and pesticide/PCBs. Deeper intervals (anywhere from 8 to 20 feet) were sampled for VOC analysis based on field PID readings. All samples were delivered on the same day to an ELAP-certified analytical laboratory (Severn Trent Laboratories, Buffalo, NY). Analytical methods and QA/QC, including matrix duplicates and spikes, and field blanks and duplicates were in accordance with NYSDEC's ASP protocols and USEPA methods, as applicable.

PHYSICAL CHARACTERISTICS: The nature of the soil at the site is described by location and sampling interval in Table 2. Additional characterization is provided with the

boring logs (appendix B) at selected soil boring locations. The southern portion of the property (approximately 20%) is paved with asphalt. The remaining area has sparse vegetation with a very thin layer of top soil.

Beneath the topsoil or asphalt is brown-black slag mostly ranging in thickness from 1 to 2 feet. The slag fill is associated with historical iron and steel making operations at the Bethlehem Steel plant site across the street. Over the years, slag generated at the steel plant was used to convert the lake's shore line into useable land.

Below the slag is a layer of fine grey-brown sand mixed with some silt and ranging in thickness from 1 to 2 feet. The rest of the soil column is silty clay (grey, olive or black) down to a depth of 13 to 19 feet at which point black shale rock was encountered. The depth to bedrock increases from east to west, as the bedrock slopes towards the lake. Based on field observations of the soil column in the split spoons, groundwater seems to appear at a depth of 10 to 12 feet.

CHEMICAL CHARACTERISTICS: Field PID readings of the soil borings are included in Table 2 along with visual observations. PID readings were less than 0.5 ppm for all the soil borings except for SB-12 which was slightly higher (2.8 ppm). The soils at the monitoring well locations also had low PID readings (less than 0.8 ppm) except for MW-3 which was at 7.3 ppm.

Analytical data for the soil boring samples from the first round of sampling are tabulated by analytical parameters in Table 3. For comparison, Table 3 includes the values for the soil cleanup objectives (SCOs) in TAGM-4046 which are currently applicable. For information, proposed SCOs for draft Track 1 (unrestricted use) and draft Track 2 (restricted residential or commercial use) under the draft revised 6 NYCRR Part 375 regulations are also included in the table. Concentrations exceeding the TAGM-4046 SCOs are shown in bold font. Total VOC and SVOC concentrations are shown on Figures 2 and 3 respectively, and also listed on Drawing 3.

The site has VOC contamination in areas associated with the former gas station operation, and SVOC and heavy metal contamination associated with the iron and steel making operations of the adjacent plant. Cyanide was not detected in any of the samples. Pesticides and PCBs were not detected in over half the samples, and the remaining samples had only trace levels (less than 0.016 ppm of any individual compound), orders of magnitude below the corresponding SCOs.

Total volatile organics ranged from non-detect to a maximum of 12.3 ppm in soil samples from locations outside of the areas (Areas A and B on Figure 2) already targeted for removal action. Acetone, methylene chloride and carbon disulfide were at trace levels (less than 32 ppb) typical of possible laboratory contamination. The remaining VOC compounds detected at the site were benzene and its derivatives associated with petroleum. Only one sample (MW-3 in the southwest corner) had elevated concentrations (up to 8.9 ppm) while three others had trace levels (less than 0.006 ppm) of the petroleum-based compounds.

Total semivolatile organics ranged from 23.1 to 1,276 ppm along the northern property boundary, and from 0 to 46 ppm across the remainder of the property. Most of the SVOC compounds found at the site, including the carcinogenic polynuclear aromatic hydrocarbons (PAHs), are also found in coal combustion products and slag. Individual

compounds were in the range of 0.2 to 260 ppm. Benzo(a)anthracene, benzo(b)fluoranthene, fluoranthene, phenanthrene and pyrene were found in excess of 100 ppm at one location (SB-2) just north of the property boundary.

A few heavy metals (mercury, chromium, iron, manganese, nickel and zinc) exceeded the numeric values in TAGM-4046. [Note that all the metals with the exception of manganese were below the proposed SCOs for draft Track 2 (residential or commercial) in the draft revised 6 NYCRR Part 375.3.]

SUMMARY: The results of the first round sampling confirmed that the VOC contamination was limited to the southwest section (Areas A and B) of the property. SVOC contamination was found to be relatively high along the northern property boundary and in one spot by the southeast corner. Based on a review of the first round analytical results, additional sampling was deemed necessary to further define the extent and depth profile of SVOC contamination, particularly carcinogenic PAHs, and heavy metals across the property. Background soil sampling was also included in the second round for comparison with site soils.

5.3.2 Monitoring Well Installation and Development

At least three groundwater monitoring wells are needed to establish the groundwater table and flow gradient. Given the plume of known petroleum contamination, and potential migration of contaminants, four permanent monitoring wells were installed at the locations shown on Drawing 3. Two wells were located along the western property boundary, one on the southern boundary, and one in the northeast corner of the property. In addition, a pumping well (PW-1) was also installed within the zone of petroleum contamination (see Drawing 3) after over a foot of floating petroleum product was observed in piezometer TPMW-10.

The monitoring wells were installed to bedrock at depths ranging from 11.5' (MW-2 at the southeast corner) to 16.5' (MW-4 on the western boundary slightly north of the bus station) as shown on Figure 5. Each monitoring well has a 2" diameter PVC screen straddling the water table from the bottom up, and a PVC riser. The wells are packed with sand at the bottom, bentonite above it, and bentonite cement further up at depth intervals shown on Figure 5. Each well has a stick-up casing with a lockable cap.

The pumping well was installed with an 8" diameter stainless steel screen (PVC screen was not available with the driller at the time) to a depth of 15 feet, and a PVC riser sticking up 3' above ground. This well did not yield any floating product during development and was eventually abandoned during site remediation.

The new wells were developed by purging with a battery powered whaler pump as per NYSDEC guidelines for monitoring well development. During well development, field measurements (depth, purged volume, pH, specific conductivity, temperature and turbidity) were measured and recorded onto field forms (see Table 4).

Wells MW-1 and MW-2 had very slow recharge rates, MW-3 was moderate, and MW-4 recharged very rapidly. Purging at MW-1 and MW-2 was stopped when the turbidity went well below 50 NTU with over five well volumes pumped. The purged groundwater at Wells MW- 3 and MW-4 did not become clear even after pumping several gallons (14 well volumes for MW-3 and 73 well volumes for MW-4) the first time, and were

redeveloped after a few days. MW-3 was still turbid the second time even after pumping an additional 71 well volumes, and MW-4 became clear after purging an additional 105 well volumes. The high purge volumes were possible with MW-4 because of its relatively high recharge rate.

5.3.3 Survey

The first round soil borings and monitoring wells were surveyed along with the piezometers from the Phase II site assessment, and the site plan was updated to include the sampling points. Raw survey data from Robert Baird, LS is included in Appendix C, and the soil boring coordinates and well details derived from the survey are tabulated in Table 5.

5.3.4 Groundwater Level Measurements

Groundwater levels were measured in all the wells and piezometers during well development to establish a baseline ground water table elevation and groundwater flow gradient. The groundwater levels were measured two more times during the first round investigation.

Table 6 shows the groundwater elevations while the groundwater contours are plotted using the SURFER software. While the regional groundwater flow may be expected to be towards Lake Erie to the west, the localized groundwater flow pattern appears to be in the southeast direction. This could also be an artifact of subsurface conditions at the site as affected by past activities. The groundwater appears to have changed following site remediation as observed during a subsequent water level measurement (9/14/05).

5.3.5 Groundwater Sampling and Analysis

SAMPLING: The four monitoring wells were sampled for the same parameters as the soil samples in the first round (i.e., VOCs, SVOCs, PCBs, pesticides, metals and cyanide) as listed in Table 1. Disposable bailers were used for sample collection. The samples were delivered to the analytical laboratory on the day sampled.

CHEMICAL CHARACTERISTICS: Analytical data for the groundwater samples are presented in Table 7. No VOCs were detected in wells MW-1 and MW-2 which are outside the plume of previously identified petroleum contamination. MW-3 and MW-4, which are along the southwest border in the old gas station area, had five VOCs ranging from 0.002 to 0.13 ppm. Even though the subsurface soil at MW-3 had VOCs significantly higher than all the other soil samples (see Table 3), the groundwater at this well did not show correspondingly higher VOC levels (see Table 7). Groundwater standards were slightly exceeded in MW-3 for xylene at 0.02 ppm and in MW-4 for benzene at 0.002 ppm.

Only iron, manganese, selenium and sodium exceeded the State groundwater standards. Cyanide was not detected in any of the groundwater samples.

5.4 Second Round Investigation

The first round investigation revealed the presence of elevated levels of SVOCs and metal in areas outside the plume of petroleum contamination identified in previous

investigations. Consequently, a second round investigation was performed in June 2005 and consisted of surficial and subsurface soil sampling on the property, and background soil sampling in the residential neighborhood near the site. All samples were analyzed for SVOCs and metals.

5.4.1 Soil Sampling and Analysis

SAMPLING: A total of 18 soil boring locations as shown on Drawing 3 were sampled with a drill rig and split spoons at 2 feet intervals to a maximum depth of 6 feet. Several locations were chosen along the northern property and other areas outside the plume of petroleum contamination to identify SVOC hot spots, and to assess the distribution of the contaminants.

All samples for SVOC and metals analysis were collected from the top four to six feet below ground level, which includes up to two feet of slag from the local industry. Two samples were collected from each location. The top layer of slag plus 6" of native material below it was composited and sampled for metals analysis. Then 2 feet of native material below the first sample were sampled and analyzed for SVOCs. An additional two feet of soil was sampled in areas where the recovery from the upper depths was poor. The deeper samples from select locations were analyzed for metals.

PHYSICAL CHARACTERISTICS: The physical description of the soil samples from the second round is included in Table 2. The soil characteristics are as described in Section 5.3.1 above.

CHEMICAL CHARACTERISTICS: No VOCs were detected using the PID in split spoon soil samples from the second round or were below background.

Analytical data for the soil boring samples from the second round of sampling are presented in Table 8. For comparison, Table 8 lists SCOs from TAGM-4046 that is currently applicable for site remediation. Concentrations exceeding the TAGM-4046 SCOs are shown in bold font. Total SVOC concentrations are included on Figure 3 and on Drawing 3 along with the results from the first round sampling. For information, the proposed SCOs for draft Track 1 (unrestricted use) and draft Track 2 (restricted residential or commercial use) in the draft revised 6 NYCRR Part 375 are also shown.

For the soil samples from the second round, total semivolatile organics ranged from 0.09 to 114 ppm in samples that contained semivolatile compounds. Between the two rounds of sampling, the highest concentration of total SVOC occurred at SB-24 (in Area E on Figure 3) which is an order of magnitude less than the 1,276 ppm total SVOC found at SB-2 just across the northern property boundary. The maximum concentrations of individual compounds ranged from 0.018 ppm (diethyl phthalate) to 29 ppm (benzoic acid). The maximum concentrations for seven semivolatile compounds exceeded TAGM-4046 SCOs.

Ten of the twenty metals exceeded the numeric values in TAGM 4046. [Note: All the metals were below the proposed SCOs for draft Track 2, restricted commercial use, while only two metals (chromium and manganese) exceed the SCOs for draft Track 1, unrestricted use.]

5.4.2 Background Soil Sampling and Analysis

Background soil samples were collected at the five locations shown on Figure 5 from residential areas (see Figure 4) in the neighborhood for comparison and establishment of site specific cleanup levels, if necessary. The analytical results are tabulated in Table 9. Total SVOCs ranged from 13.6 ppm to 43.2 ppm, with five SVOCs exceeding the TAGM-4046 SCO values. Eight metals exceeded the corresponding SCOs in TAGM-4046. [Note: Four SVOCs exceeded the proposed SCOs for draft Track 2, restricted residential use.]

The range of contaminant concentrations and their averages in the site soil and background soil samples are compared in Table 10. The SVOCs are significantly higher on site in comparison to the residential background, while the metals are within the same order of magnitude.

5.4.3 Survey

The property was resurveyed to locate the second round soil borings on the site map. The raw survey data in Appendix C includes the updated survey information from the second round.

5.5 Magnetometer Survey

The southwest property encompassing the previously identified plume of petroleum contamination was surveyed with a metal detector (Schonstedt model MAC-51Bx receiver/transmitter) to locate anomalies that could be underground tanks or piping. Due to interference from the presence of slag at the ground surface from iron and steel making operations, no distinct underground features, if any, could be delineated.

5.6 Summary of Supplemental Investigation

The Supplemental Investigation included two rounds, the first round consisting of soil and groundwater sampling and analysis, and the second round expanded the sampling program for additional site soils and background soils. In the first round, soil and groundwater were analyzed for VOCs, SVOCs, pesticides, PCBs, metals and cyanide.

VOC contamination was limited to the southwest section of the property in the area previously identified for removal action. SVOCs were found across the site, with the highest levels along the northern property boundary and in a small area by the southeast corner. Heavy metals were present primarily in slag fill in surficial soils.

6.0 QUALITATIVE RISK ASSESSMENT

A qualitative risk assessment was performed to assess potential human health and environmental risks associated with the site. This assessment is based on the results of site investigations and the intended future commercial use of the property. The owner is in the process of building a gas station on the property.

6.1 Data Collection and Evaluation

Site investigations on the property began with a Phase II environmental assessment in July 2004, and the supplemental site investigations completed in July 2005 as part of the SI/IRM. The site is characterized by soil contamination with elevated levels of volatile organics, semi-volatile organics (particularly PAHs) and metals, and groundwater contamination with trace VOCs. The soil matrix is of primary concern, and addressing this concern should alleviate the low level groundwater contamination.

The soil data tables (Tables 3 and 8) include SCOs for the parameters of concern from the NYSDEC's guidance values in TAGM-4046, and, for information, the proposed SCOs in the draft revised 6 NYCRR Part 375.3 regulations for the Brownfields Cleanup Program. Five background samples were collected from the residential neighborhood (see Table 9). The semivolatile organics and metals present in the background soils appear to be typical of the location that has historically had an iron and steel making plant for several decades. There are no surface water receptors in the immediate vicinity of the property.

Groundwater contamination is found only in the old gas station area designated for soil removal action, and is primarily due to non-chlorinated hydrocarbons that only slightly exceed guidance values. The potential for the migration of the site contaminants to the groundwater is limited by the tight clays straddling the water table.

6.2 Exposure Assessment

The property is located in a zoned industrial area of the city. A gas station operated on the southwest corner of the property in the 1950s. Another gas station existed by the northwestern edge around the same period.

Pathways that currently exist for contaminants to migrate from the site include:

Air:	Fugitive dust from erosion of contaminated surface soils or construction activities at the site
Groundwater:	Rainwater infiltration and leaching of contaminants

Given the nature and extent of contamination and the land use scenarios, populations in the vicinity of the site are affected by the following exposure routes of site contaminants under current conditions:

- Inhalation of particulates containing airborne contaminants
- Ingestion of contaminated soil or groundwater
- Dermal contact with contaminated soil or groundwater

Volatile organics, semivolatile organics and heavy metals are the primary contaminants of concern as they were present in the soil at elevated levels, and in the groundwater at low levels. Volatilization of contaminants does not appear to be of concern under existing conditions since VOC contamination is limited to the subsurface soils and groundwater. The soil in the area of petroleum contamination was targeted for excavation and off-site disposal to eliminate the source of groundwater contamination. VOCs were of concern during remediation and were monitored when VOC contaminated soil and groundwater were exposed.

Human exposure to contaminants at the site could have occurred under conditions existing prior to remediation, during remediation, and during the intended future use of the site for commercial purposes. Populations potentially exposed are those that come in contact with the above two modes of contaminant migration. These two routes had to be mitigated to eliminate risks to human health when the site is put to industrial or commercial use.

The removal of surficial and subsurface soils from areas of VOC-contamination and SVOC hot-spots, and the scraping of surficial soils from the rest of the site will mitigate human and environmental impact to a great extent. The site is being redeveloped as a commercial establishment with a gas station. It is located on a major state route leading into the City of Buffalo. A new building will be completed with automobile related supplies and food service, and gas dispensing islands will be installed. Most of the area outside the building will be paved with asphalt for automobile access. Under this use scenario, the contaminant migration and exposure pathways will be further mitigated.

7.0 INTERIM REMEDIAL MEASURE

7.1 Extent of Contamination

Four distinct areas with elevated contaminant levels were identified based on the results of the supplemental investigation. The area shaded as (A) on Drawing 4 constituted the bulk of the excavation due to VOC contamination, while Area B had both VOC and SVOC contamination. Areas D and E had SVOC hot-spots exceeding soil cleanup guidance values by significant levels. The remainder of the property (Area C) is free of petroleum contamination but appears to have low level SVOCs that slightly exceed TAGM-4046 SCOs.

7.2 Description of Remedy

The interim remedial measure was initially developed (see April 2005 Work Plan) based on the results of the soil and groundwater investigations completed by the owner in April and July, 2004. This remedy was expanded (see July 2005 Amendment to Work Plan) following the supplemental investigation to include additional areas of contamination primarily attributed to SVOCs.

The remedial measure included the excavation of contaminated soils exceeding the recommended TAGM-4046 soil cleanup objectives for petroleum compounds, and SVOCs hot spots from the four areas delineated on Drawing 4. Two 20,000 gallon Baker tanks, two bag filters and four 55-gallon activated carbon drums were provided to store and treat excavation water prior to discharge into the sewer. Arrangements were made with the Tonawanda Solid Waste Landfill for the disposal of excavated soils from the site. The sequence of work was as follows:

- a. Area D – Excavate to depth of 4'; dispose soil off-site
- b. Area E - Excavate to depth of 4'; dispose soil offsite
- c. Confirmatory sampling in Areas D and E
- d. Area A – Excavate to bedrock; dispose off-site

- e. Set up Baker tanks, filters and carbon drums for water treatment; pump and treat as necessary, and discharge to sanitary sewer
- f. Area B – Excavate in 2' steps to access Area A; dispose soil off-site
- g. Area D – Excavate additional soil based on confirmatory soil analysis
- h. Backfill Area D and E
- i. Remove old USTs found in Area A/B
- j. Complete Excavation in Areas A and B
- k. Backfill Area A with clayey fill from off-site and from Area D (to be excavated for new petroleum USTs)
- l. Excavate top 8" – 12" from remaining areas (C) on property and mix with crushed creek gravel for use as backfill in Area A.
- m. Top off Areas A and B with crushed creek gravel
- n. Grade all areas in preparation for pavement, building, etc.

Site work for the Interim Remedial Measure began with equipment mobilization on July 29, 2005 and all work was completed on September 21, 2005. Site photos taken during the remedial work are included in Appendix D. Appendix E contains the Daily Field Reports while the Weekly Summary Reports are in Appendix F. Field forms used to record air quality during the soil excavation and soil loads leaving the site are included in Appendix G.

7.3 Mobilization and Staging

Mobilization began with the delivery of excavation equipment to the site. Perimeter fencing was installed around the site to restrict site access to remedial personnel, and the boundaries of the excavation areas were marked. Given the magnitude of the site work and personnel on site, an office trailer was not deemed necessary. A temporary stockpile area with a plastic liner was established next to Area D to enable the contractor to begin excavation.

For landfill approval, samples were analyzed for disposal parameters to confirm that the soil was non-hazardous (data is included in the separate document entitled Compilation of Analytical Data for this SI/IRM). For the VOC only contamination area, 5 samples were analyzed for the disposal parameters which included pH, flashpoint, TPH, TCLP benzene and total lead. For the other areas, 3 samples were analyzed for pH, TPH, and for TCLP VOCs, SVOCs, pesticides and metals. Based on the analytical results, the contaminated soil from this site was accepted for disposal by the Tonawanda Landfill (Tonawanda, NY), a permitted solid waste landfill.

7.4 Soil Excavation and Off-Site Disposal

Excavation was carried out with a backhoe large enough to reach a depth of up to 16 feet. The walls of the excavation were adequately sloped or stepped to prevent cave-ins and washouts, and to allow access for excavators into the excavation. After the first few days, contaminated soils were excavated and directly loaded on to dump trucks for off-site disposal. The dump trucks were covered during transport to the disposal facility.

After excavation to the designated limits in each area, the excavation walls and bottom were sampled for volatile organics (Areas A, B and E) and SVOCs (Areas B, D and E) to confirm that the remedial objectives had been met. Confirmatory soil samples were

collected in accordance with NYSDEC requirements for spacing and delivered on the day of sample collection to the analytical laboratory.

Confirmatory soil sample locations are shown on Drawing 4 along with the limits of excavation, and are reproduced on Drawing 5 with all samples from the site investigations. Analytical results for the confirmatory samples are presented in Table 11, and total VOCs and SVOCs are shown with the sample locations on Figures 8 and 9 respectively.

A complete listing of soil loads and associated quantities is provided in Appendix H. Soil removal quantities for the four excavation areas are as follows:

AREA	TRUCK LOADS	DISPOSAL QUANTITY	TYPE OF CONTAMINATION
Areas A and B	185	4,489.68 tons	petroleum
Area B	8	189.60 tons	Petroleum and semivolatile
Areas D and E	62	1,228.92 tons	semivolatile
TOTAL	255	5,908.20 tons	

AREAS A and B: While both Areas A and B required excavation due to petroleum related contamination, Area B also showed SVOC contamination, particularly in the western portion. A total of 185 truck loads of petroleum contaminated soil were excavated from these two areas, and an additional 8 truck loads of SVOC contaminated soil was excavated from Area B.

Area A was excavated to bedrock, for a total depth of 12 to 15 feet. The initial plan was to excavate Area B to a depth of 4 feet. However, seeps in the northwest corner of Area A and B with petroleum contamination required further excavation. Two underground storage tanks were also unearthed (locations shown on Drawing 1) during soil excavation. A 3,000 gallon gasoline UST containing approximately 2,800 gallons of water/product mixture was found in Area A along the eastern boundary, and a 500 gallon waste oil UST, filled with water and some product/water mixture, was found in the eastern section of Area B. The areas around the USTs were excavated until PID readings were low. The two USTs were emptied of their contents for off-site disposal, cleaned on-site and then taken to a metal recycling facility.

Confirmatory wall samples were collected from 9 locations in Area A for VOC analysis. A total of 11 samples (6 wall and 5 bottom locations) were collected from Area B. All samples from Areas A and B were analyzed for VOCs. Soil samples from the western portion of Area B were also analyzed for SVOCs.

Seven wall samples from Area A had total VOCs ranging from 0.006 to 0.046 ppm (mostly acetone and methylene chloride, both common laboratory contaminants). The remaining two wall samples (AW-3 and AW-4 located within a few feet from the bus

stand on Route 5) had 19.8 and 60.1 ppm total VOCs respectively. Further excavation was not possible in this location due to the possibility of side wall collapse and possible resulting damage to the bus stop and the utility poles next to it. Wall and bottom samples from Area B had total VOCs (mostly methylene chloride) ranging from 0.006 to 0.049 ppm, and total SVOCs ranging from non-detect to 6.9 ppm.

AREA D: Area D was found during the site investigation to be contaminated with elevated levels of semivolatile organics (SVOCs), primarily polynuclear aromatic hydrocarbons (PAHs). This area was excavated first as per the proposed plan in the Amended IRM Work Plan (Reference 2). After the excavation of 38 loads, confirmatory soil samples were collected from 14 locations (10 wall and 4 bottom samples) and were analyzed for SVOCs.

Two samples had total SVOCs in the hot spot range (bottom sample DB-1 at 35 ppm and wall sample DW-5 at 20 ppm), and the remaining samples ranged from non-detect to 9.5 ppm (see Table 2). While the samples exceeded the SCO for individual carcinogenic PAHs in TAGM-4046, total SVOC concentrations were less than a tenth of the TAGM-4046 value of 500 ppm. DB-1 is an excavation bottom sample and this area is designated for treatment tanks for water from the car wash. The excavation was therefore extended by another 2.5 feet here, for a total of 6.5 feet below ground surface. DW-5 is a wall sample in the northwest corner, and the excavation at this location was extended further north by approximately 15 feet. An additional 7 truck loads were excavated from these two locations. Confirmatory samples were then collected; bottom sample DB-1B showed no SVOCs while wall sample DW-5B had 3.9 ppm total SVOC.

AREA E: This area was excavated because of SVOC contamination. 20 truckloads of contaminated soil were initially removed from this area. During excavation, the photo ionization detector (PID) registered high VOC readings in the northwest corner with a strong petroleum odor. The excavation was extended in this corner to address the petroleum contamination and an additional 1.5 truck loads were removed. Subsequently, 9 samples (6 wall and 3 bottom) were collected for SVOCs analysis, and 4 of these nine samples were also analyzed for VOCs. Residual VOC (0.14 to 0.36 ppm) and SVOC (non-detect to 2.2 ppm) levels were low relative to the other locations across the site.

7.5 Excavation Water Treatment and Disposal

Excavation of the soils resulted in groundwater exfiltration into the excavation. The excavation water was pumped into two 20,000 gallon storage tanks where the solids were allowed to settle over a period of several hours. The excavation water in the tank was then pumped through an on-site treatment consisting of two parallel trains, each with two bag filters and two activated carbon canisters in series. The treated water was discharged into the sanitary sewer.

The pumping rate was initially kept at 20 to 30 gpm based on the rated capacity of the carbon drums. During periods of high water levels in the excavation, the water was pumped at a higher rate (up to 100 gpm) with approval from the Erie County wastewater treatment plant. Over the course of excavation, an estimated 573,000 gallons of water was pumped out of the excavation and discharged into the sanitary sewer.

A permit (included in Appendix I) was obtained from Erie County prior to the discharge, and the treated water was sampled periodically to confirm that it met the permit requirements for discharge. Analytical results for the excavation water are included in Table 9. While total VOCs in the raw (untreated) excavation water ranged from 0.034 to 0.289 ppm, only trace levels of VOCs (non-detect to 0.086 total) were present in the discharge. At these concentrations, the discharge to the sanitary sewer would have had no noticeable impact on the County's wastewater treatment plant.

7.6 UST Removal

During the course of soil excavation in Area A, two underground storage tanks (one 3,000 gallon and the other 500 gallon) were unearthed. The tank contents were pumped out by a vac truck and disposed of off-site. After that, the tanks were cleaned, cut and taken off-site to a recycling facility. Disposal records for the USTs and their content are included in Appendix J.

7.7 Backfill

The excavation was backfilled with clean fill materials from off-site - silty clay (approximately 90 loads) and shot rock (9 loads) from the Buffalo Crushed Stone Quarry in Clarence, NY, and bank-run gravel and crusher run (25 loads) from Mathias, NY. Analytical data for the off-site fill are included in Appendix K. Some backfill also came from the excavation onsite from the top foot in Area C (see Drawing 4), and from depths greater than 4 feet in the new UST location for the gas station. Two other off-site sources were tested and found to have unacceptable levels of semivolatile organics and other contaminants. After backfilling, the site was regraded and prepared for its development as a gas station.

7.8 Summary of Interim Remedial Measure

The Interim Remedial Measure was carried out over three months from July to September 2004. A total of 5,908 tons of soil was excavated from four distinct areas on the site based on petroleum and/or SVOC contamination. The excavated soils were disposed as non-hazardous waste at the Tonawanda Landfill. During soil excavation, approximately 573,000 gallons of groundwater draining into the excavations was collected in storage tanks and treated with bag filters and activated carbon drums prior to discharge into the sanitary sewer. Two petroleum USTs (3,000 and 500 gallons) were uncovered during the excavation and were properly cleaned and disposed off-site at a recycling facility. The excavated areas were backfilled with clean off-site fill and on-site soils excavated during the new UST installation and from the surface of Area C.

The objectives of this remedial measure have been met with the excavation of soils with petroleum contamination as well as SVOC hot spots that appear to be related to this area's historical industrial background. The residual soil contamination at the site slightly exceeds the TAGM-4046 SCOs, and as a result, the unrestricted use option is not appropriate for this site. However these areas have been covered with asphalt pavement. Surface water is diverted through drainage swales around the property boundary into the storm sewer. The removal action and the site preparation, as well as the fact that this property is located on a major traffic route, make it suitable for its intended future use as a commercial establishment (i.e. as a gas station).

8.0 O&M AND LONG-TERM MONITORING

No long-term monitoring is required at the site given the very low level VOCs in the groundwater at the site and the fact that the source of the contaminants have been removed and disposed off-site.

9.0 INSTITUTIONAL CONTROLS

The results of confirmatory soil sampling show that the remediation goals have been met for the site. Based on these results and the qualitative risk assessment, and taking into consideration the presence of low level residual contamination associated with past industrial practices in the area, it appears that the site is not readily suitable for unrestricted use. The fact that the property is located on a major traffic route will by itself limit the site use for commercial purposes. The asphalt cover will be maintained to prevent any contact with the underlying residual soil contamination.

10. REFERENCES

1. Work Plan, Supplemental Investigation/Interim Remedial Measure, 2530 Hamburg Turnpike, Iyer Environmental Group PLLC, April 2005
2. Amendment to the Work Plan, Interim Remedial Measure, 2530 Hamburg Turnpike, Iyer Environmental Group PLLC, July 2005
3. Environmental Site Assessment, Transaction Screen for 2530 Hamburg Turnpike, by LCS Inc., February 2004
4. Report, Limited and Focused Subsurface Soil Investigation, Vacant Commercial Property, 2530 Hamburg Turnpike, by LCS Inc., April 28, 2004
5. Report, Supplemental Subsurface Soil and Groundwater Investigation, 2530 Hamburg Turnpike, by LCS Inc., July 2004
6. NYSDEC's Division of Environmental Remediation's Technical and Administrative Guidance Memorandum (TAGM) #4046 - determination of Soil Cleanup Objectives and Cleanup Levels (January 24, 1994). Available at <http://www.dec.state.ny.us/website/der/tagms/prtg4046.html>
7. Draft revised 6 NYCRR Part 375, Superfund/Brownfield Law and Regulations, December 2005. Available at <http://www.dec.state.ny.us/website/der/superfund>
8. 6 NYCRR Part 703, Surface Water and Groundwater Quality Standards and Groundwater Effluent Limitations, Amended August 1999. Available at <http://www.dec.state.ny.us/website/regs/part703.html>

**BROWNFIELDS SITE
SUPPLEMENTAL INVESTIGATION/INTERIM REMEDIAL MEASURE
2530 HAMBURG TURNPIKE**

FIGURES

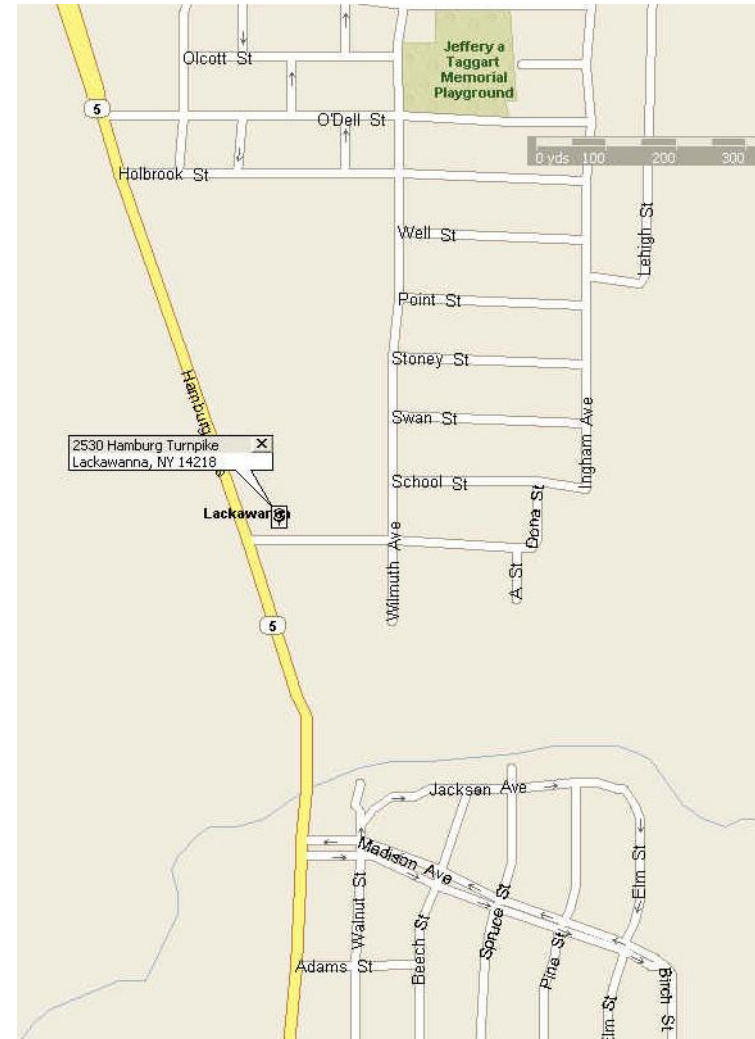
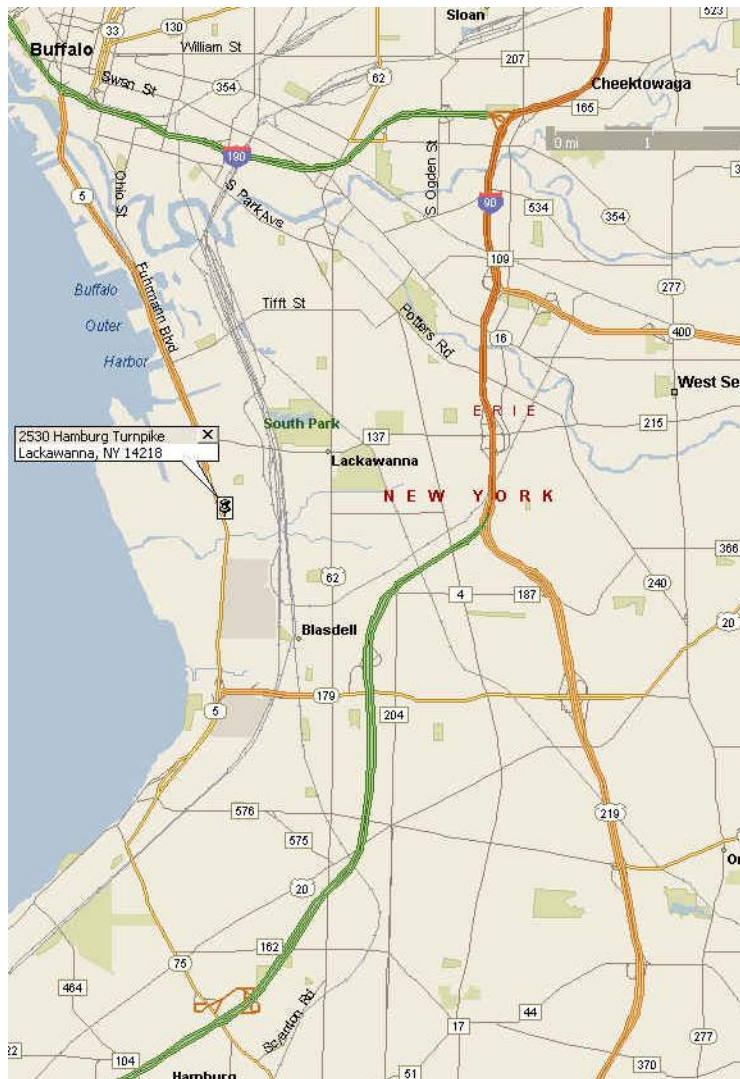

2530 HAMBURG TURNPIKE, LACKAWANNA, NY
SITE LOCATION MAP

FIGURE 1

IEG

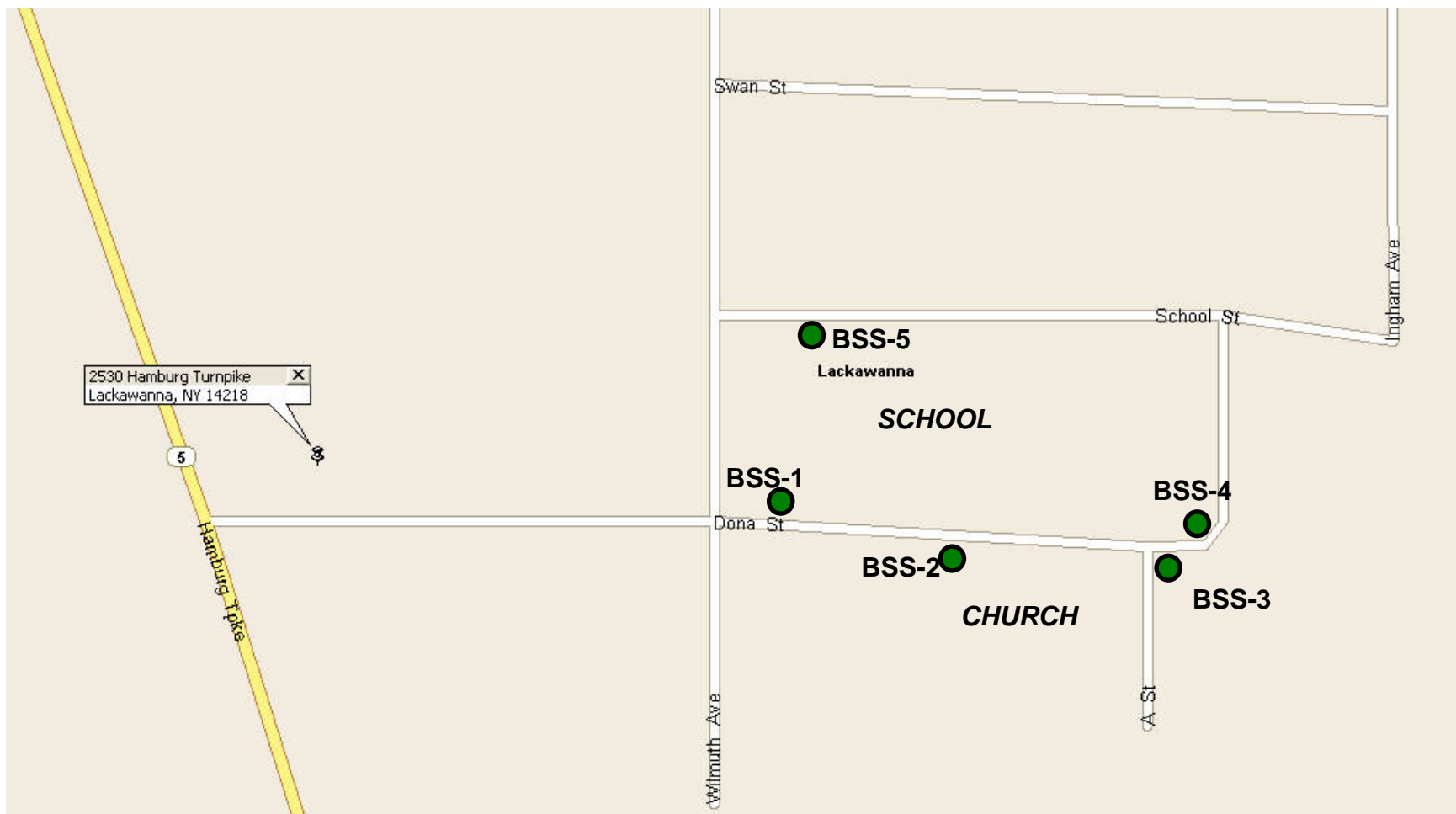

2530 HAMBURG TURNPIKE, LACKAWANNA, NY
BACKGROUND SOIL SAMPLE LOCATIONS

FIGURE 4

IEG

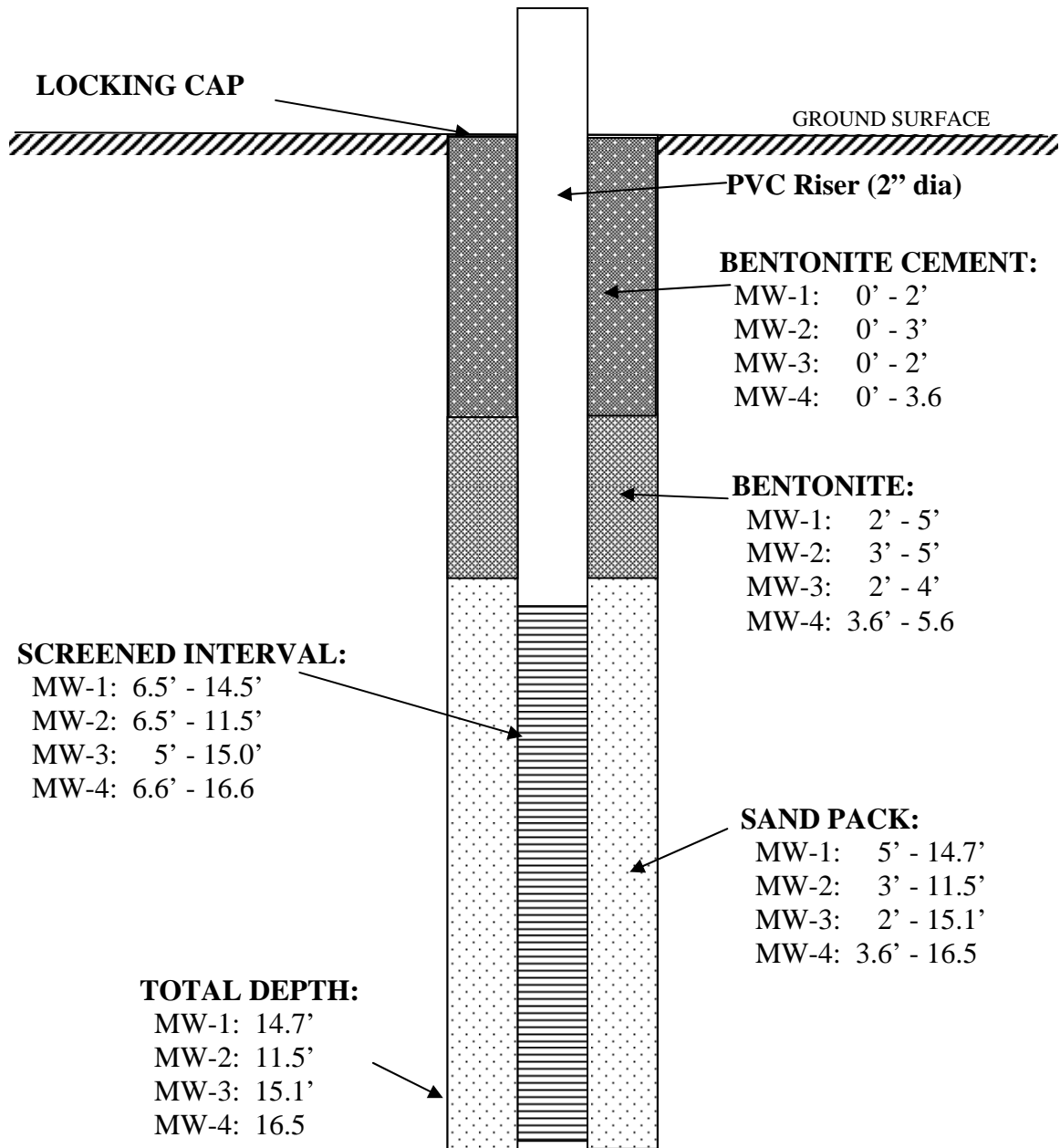

Drawing not to scale

2530 HAMBURG TURNPIKE SI/IRM

MONITORING WELL DETAILS

FIGURE 5

IEG

FIGURE 6
2530 HAMBURG TURNPIKE - SUPPLEMENTAL INVESTIGATION
SHALLOW GROUNDWATER CONTOUR
A. May 10 2005 - Only monitoring well data

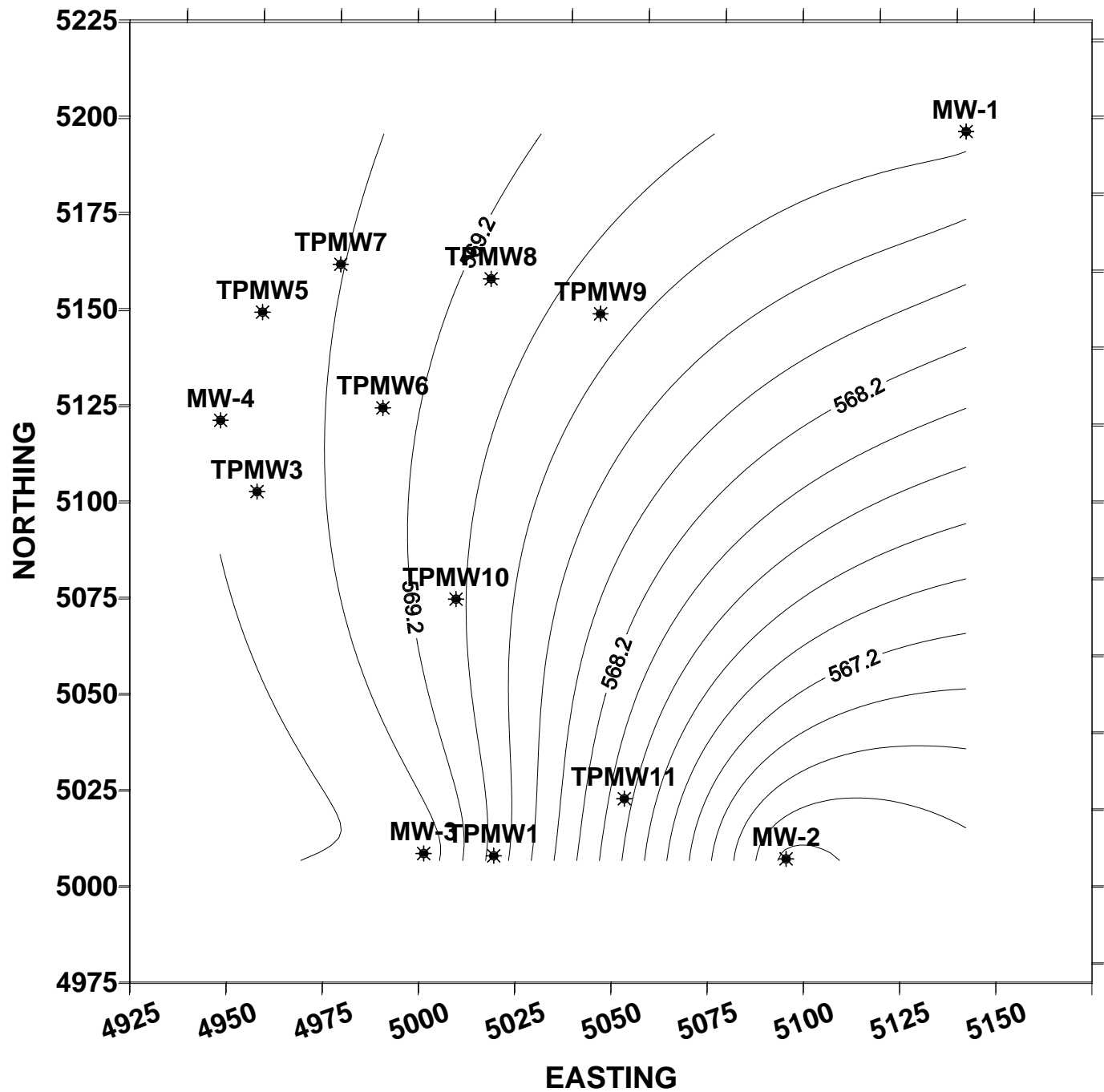

FIGURE 6
2530 HAMBURG TURNPIKE - SUPPLEMENTAL INVESTIGATION
SHALLOW GROUNDWATER CONTOUR
B. May 25, 2005 - Monitoring well and piezometer data

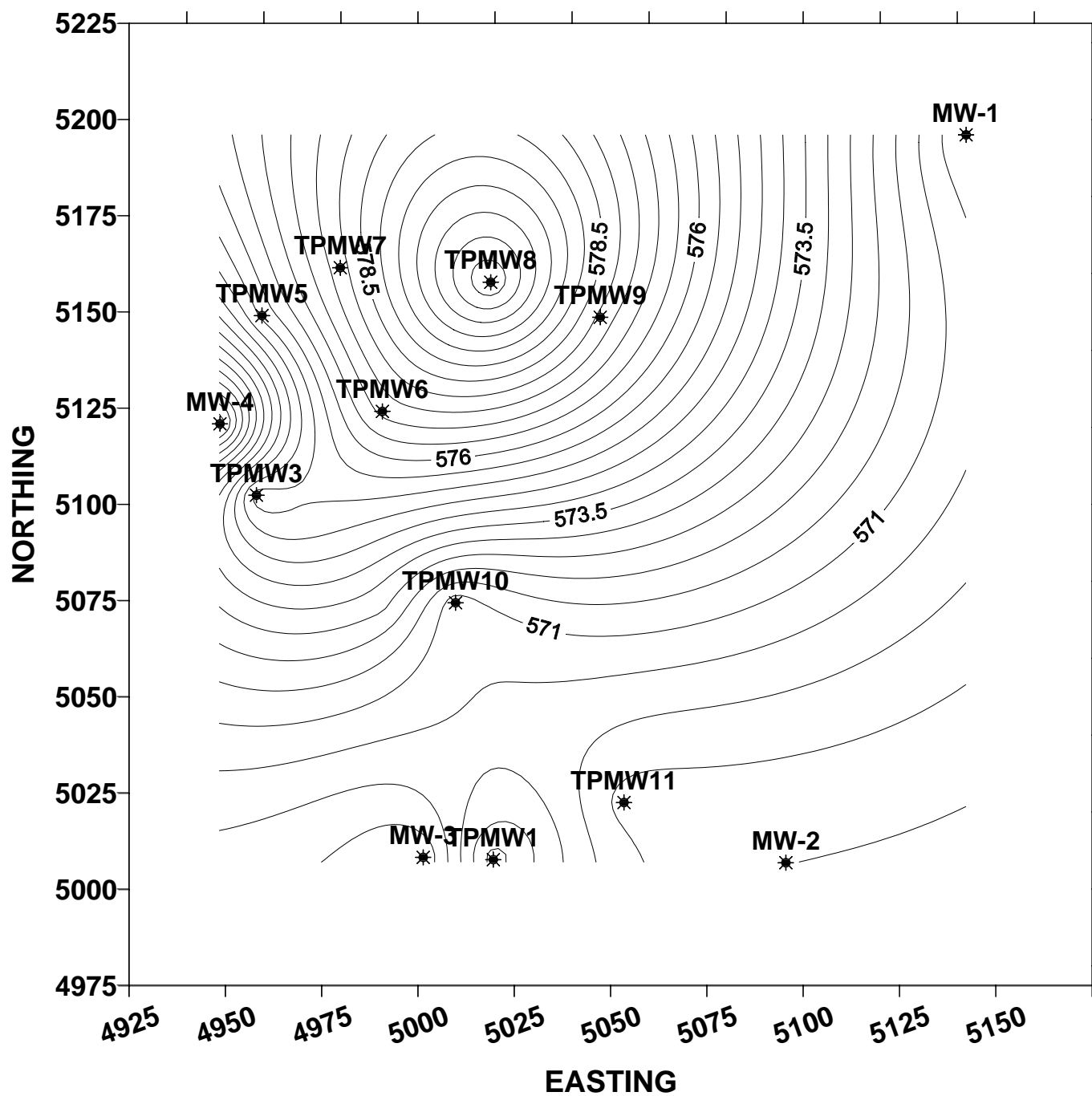

FIGURE 6
2530 HAMBURG TURNPIKE - SUPPLEMENTAL INVESTIGATION
SHALLOW GROUNDWATER CONTOUR
C. June 27, 2005 - Monitoring well and piezometer data

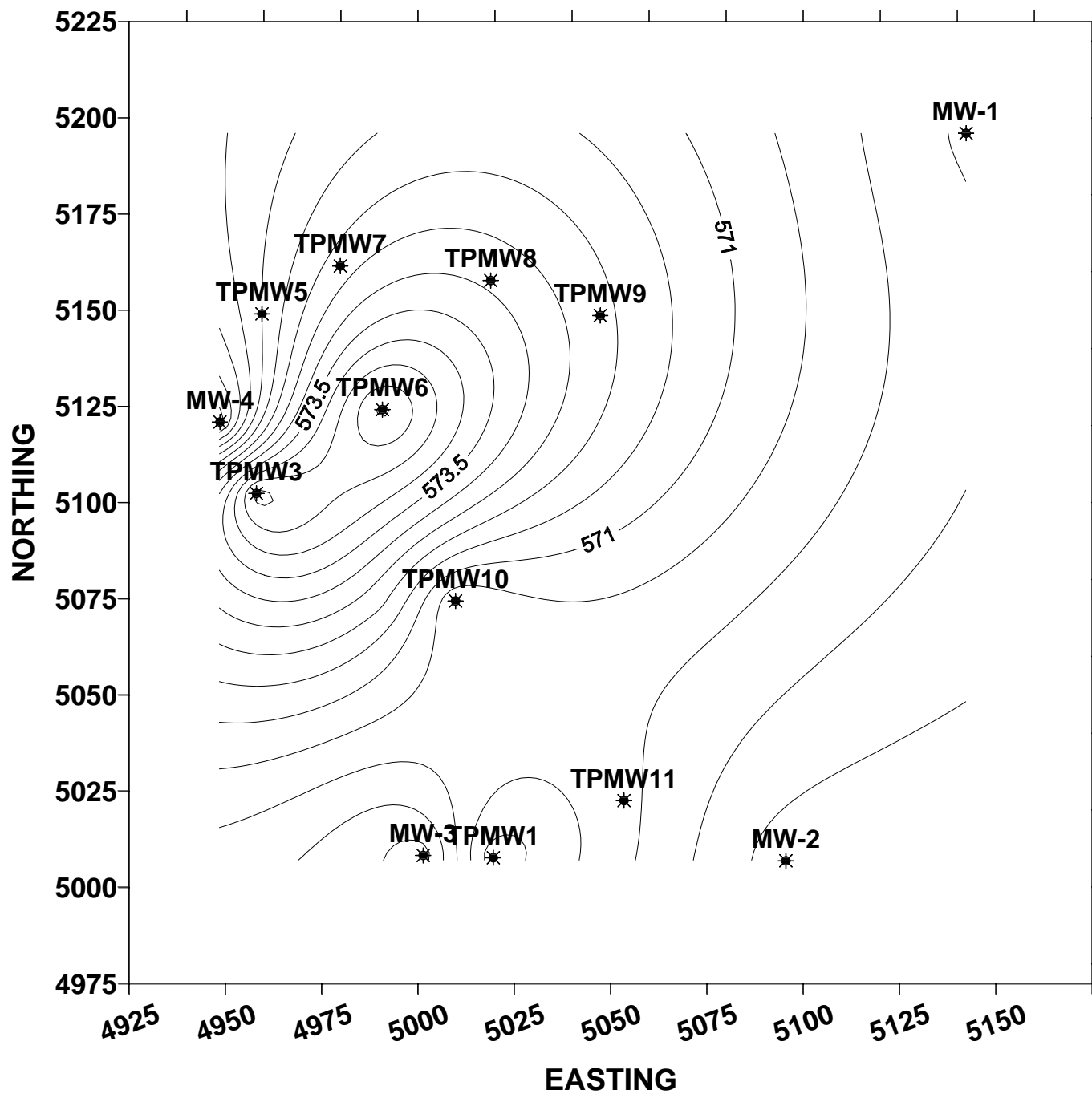
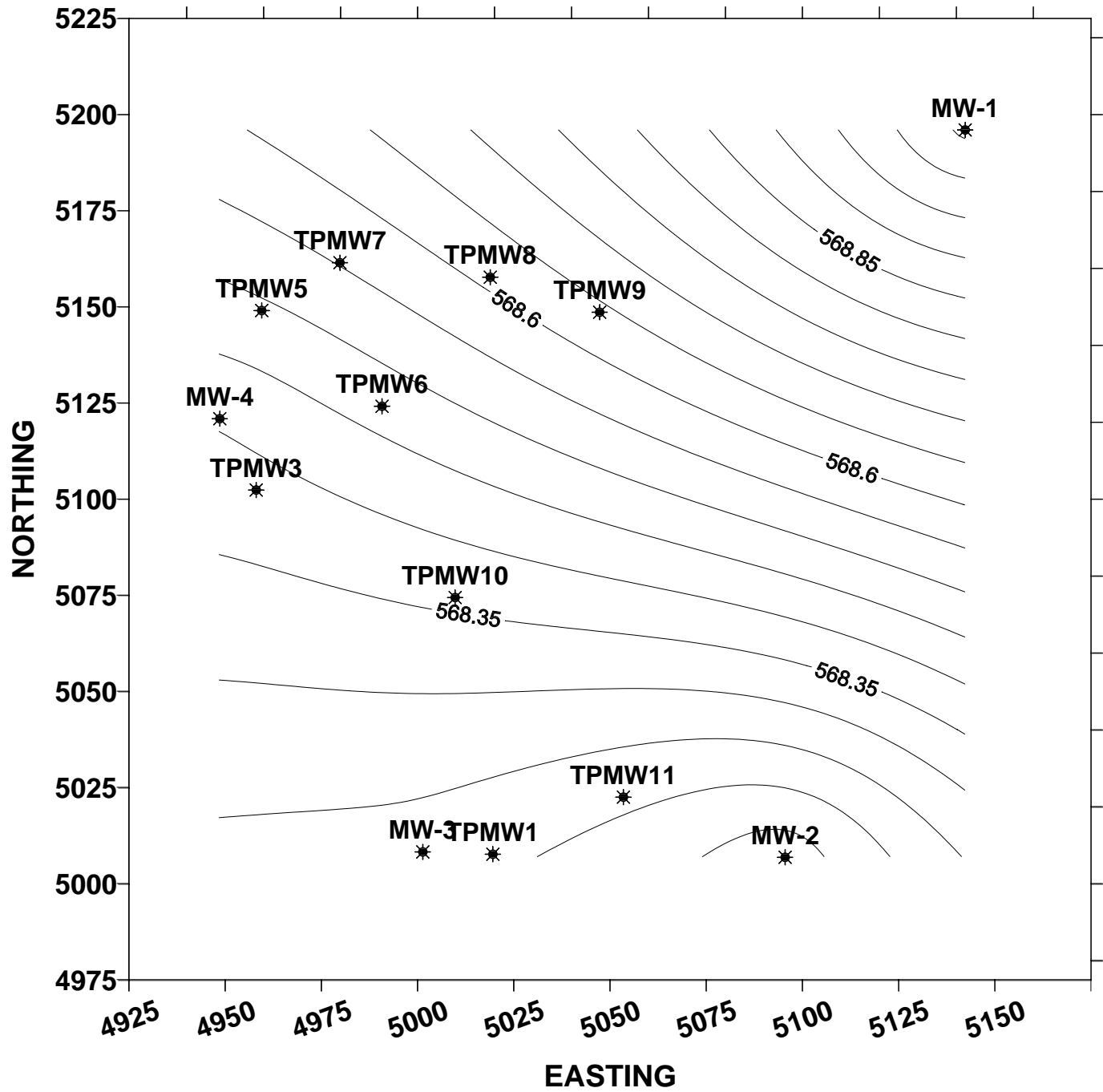

FIGURE 6

**2530 HAMBURG TURNPIKE - SUPPLEMENTAL INVESTIGATION
SHALLOW GROUNDWATER CONTOUR
D. September 14, 2005 - Only monitoring well data**



**BROWNFIELDS SITE
SUPPLEMENTAL INVESTIGATION/INTERIM REMEDIAL MEASURE
2530 HAMBURG TURNPIKE**

DRAWINGS

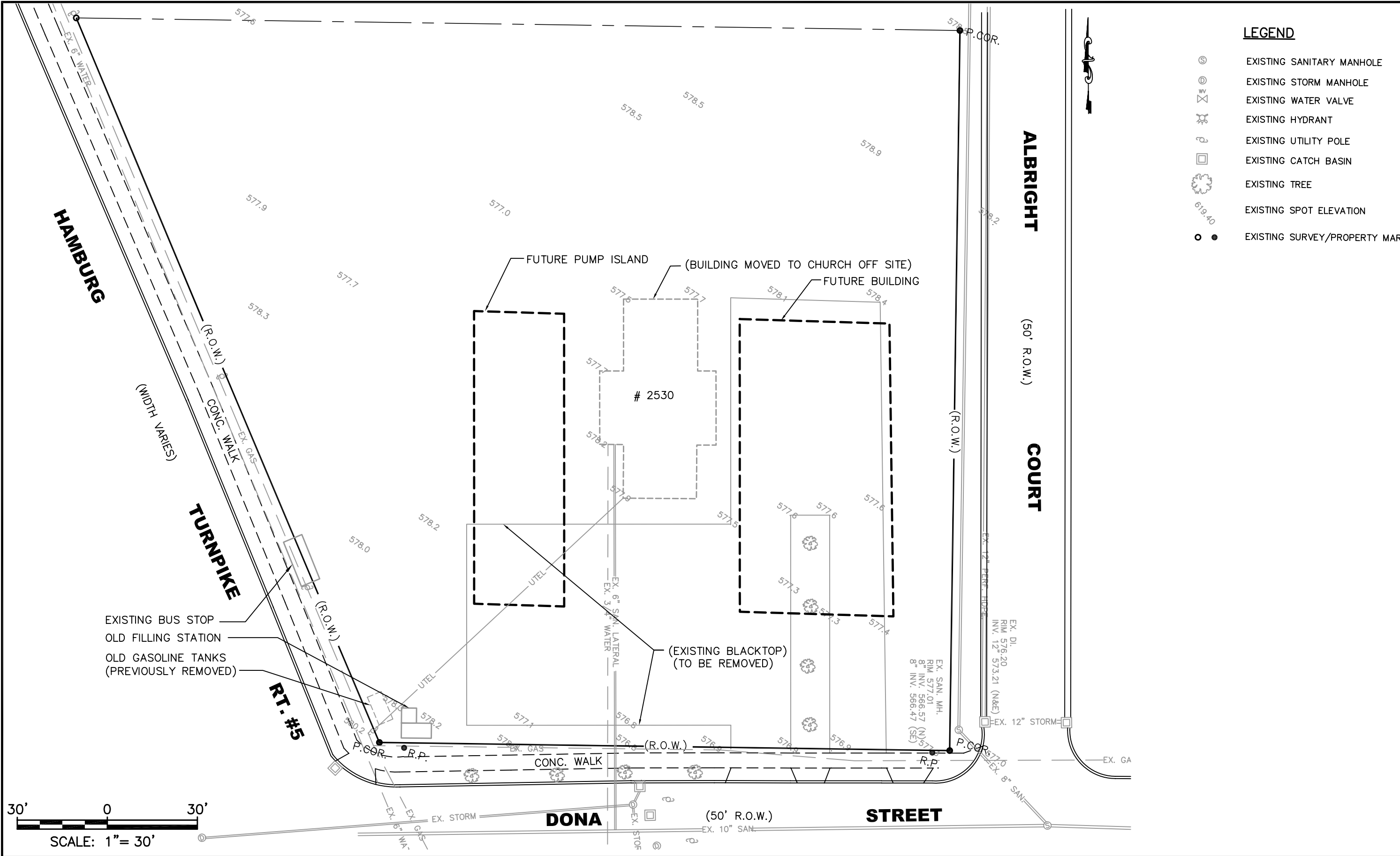

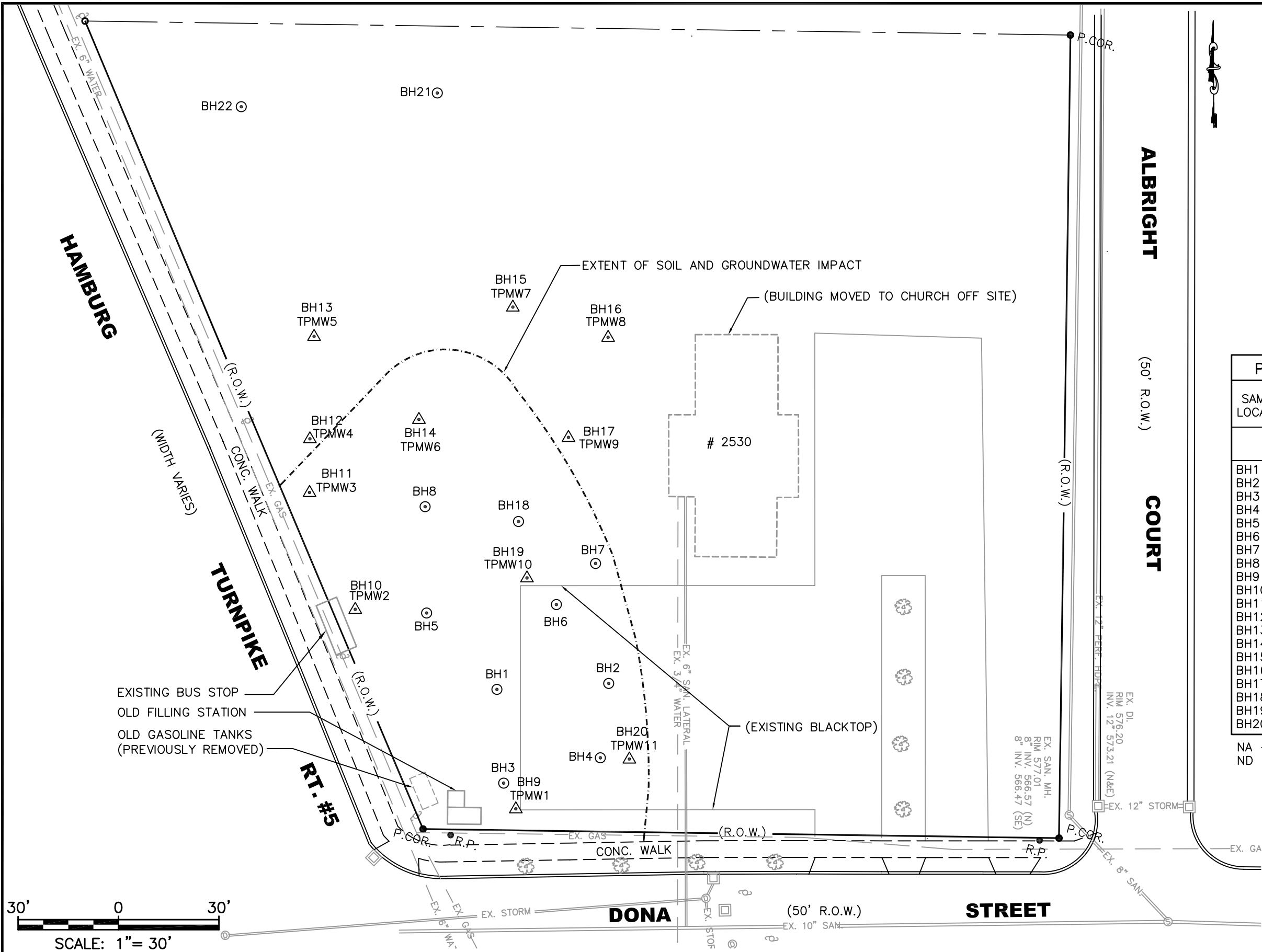

LEGEND

- EXISTING SANITARY MANHOLE
- EXISTING STORM MANHOLE
- EXISTING WATER VALVE
- EXISTING HYDRANT
- EXISTING UTILITY POLE
- EXISTING CATCH BASIN
- EXISTING TREE
- EXISTING SPOT ELEVATION
- EXISTING SURVEY/PROPERTY MARKER
- PIEZOMETER (2004)
- BOREHOLE (2004)

PHASE II INVESTIGATION RESULTS (2004)					
SAMPLE LOCATION	TOTAL BTEX	TOTAL STARS 8021	SAMPLE LOCATION	TOTAL BTEX	TOTAL STARS 8021
BORINGS (SOIL, mg/Kg)			PIEZOMETERS (WATER, mg/L)		
BH1	NA	NA	BH1	---	---
BH2	ND	0.0	BH2	---	---
BH3	1.3	15.9	BH3	---	---
BH4	ND	0.0	BH4	---	---
BH5	12.4	34.3	BH5	---	---
BH6	NA	NA	BH6	---	---
BH7	0.2	0.7	BH7	---	---
BH8	53.8	207.2	BH8	---	---
BH9	0.1	0.4	BH9-TPMW1	0.2	0.5
BH10	0.9	1.7	BH10-TPMW2	2.6	3.3
BH11	1.3	2.8	BH11-TPMW3	3.0	4.0
BH12	ND	ND	BH12-TPMW4	ND	ND
BH13	ND	ND	BH13-TPMW5	ND	ND
BH14	0.0	0.5	BH14-TPMW6	ND	0.0
BH15	ND	ND	BH15-TPMW7	ND	ND
BH16	NA	NA	BH16-TPMW8	ND	ND
BH17	ND	0.0	BH17-TPMW9	ND	ND
BH18	0.0	0.8	BH18	---	---
BH19	0.5	1.4	BH19-TPMW10	0.2	0.4
BH20	NA	NA	BH20-TPMW11	ND	ND

NA - NOT ANALYZED
ND - NOT DETECTED

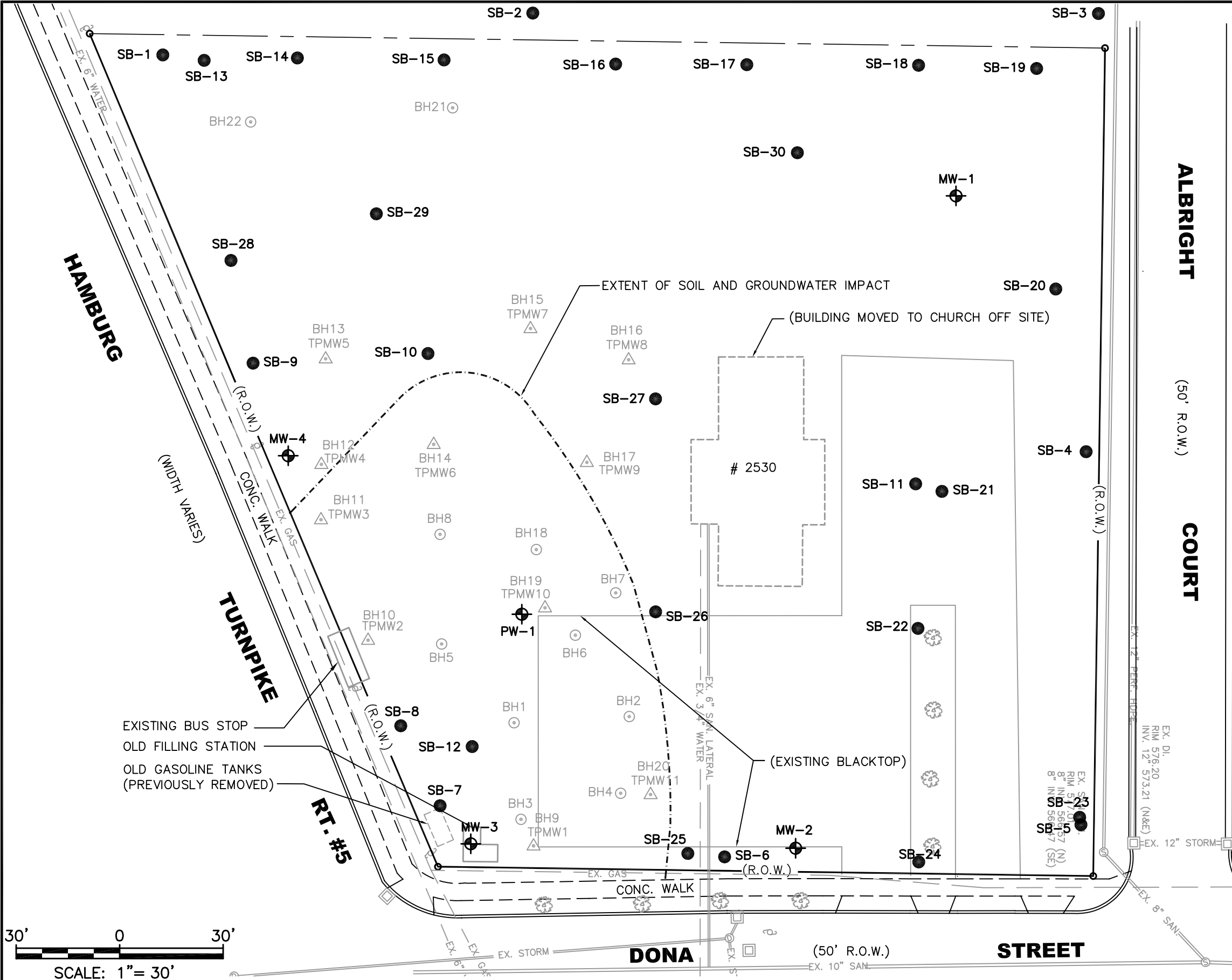

- LEGEND**
- EXISTING SANITARY MANHOLE
 - EXISTING STORM MANHOLE
 - EXISTING WATER VALVE
 - EXISTING HYDRANT
 - EXISTING UTILITY POLE
 - EXISTING CATCH BASIN
 - EXISTING TREE
 - EXISTING SPOT ELEVATION
 - EXISTING SURVEY/PROPERTY MARKER
 - PIEZOMETER (2004)
 - BOREHOLE (2004)
 - MONITORING WELL
 - GEOPROBE SOIL SAMPLE

SUPPLEMENTAL INVESTIGATION – GEOPROBE SOILS (May/Jun. '05)						
SAMPLE ID	TOTAL VOCs	TOTAL SVOCs	SAMPLE ID	TOTAL SVOCs	SAMPLE ID	TOTAL SVOCs
SB-1	7	19810	SB-13S	5500	SB-22S	1753
SB-2	1	1106000	SB-13M	13920	SB-22M	245
SB-3	34	27720	SB-13D	ND	SB-23S	2178
SB-4	11	1860	SB-14D	645	SB-23M	546
SB-5	14	5000	SB-15S	1811	SB-24S	109226
SB-6	10	5820	SB-15M	2700	SB-24S	113980
SB-7	11	ND	SB-15D	89	SB-24D	2195
SB-8	ND	ND	SB-16S	2868	SB-25M	1132
SB-9	ND	3150	SB-16M	158	SB-26S	30230
SB-10	ND	4090	SB-17S	43640	SB-26M	3208
SB-11	4	390	SB-17M	937	SB-27S	40910
SB-12	19	ND	SB-17D	262	SB-27M	1107
SB-12	10	3290	SB-18S	11910	SB-28S	2640
MW-1	4	ND	SB-18M	4567	SB-28M	1279
MW-2	3	40220	SB-18D	300	SB-29S	35520
MW-3S	2	ND	SB-19M	5190	SB-29M	17060
MW-3D	12256	ND	SB-19D	4883	SB-29D	848
MW-3D	ND	ND	SB-20S	36360	SB-30S	49798
MW-4	11	6870	SB-20M	980	SB-30S	51910
			SB-20D	192	SB-30M	918
			SB-21M	1727	SB-30D	1846
			SB-21D	776		

NOTE: All concentrations in ug/Kg; ND=non-detect
S=surface; M=middle; D=deep

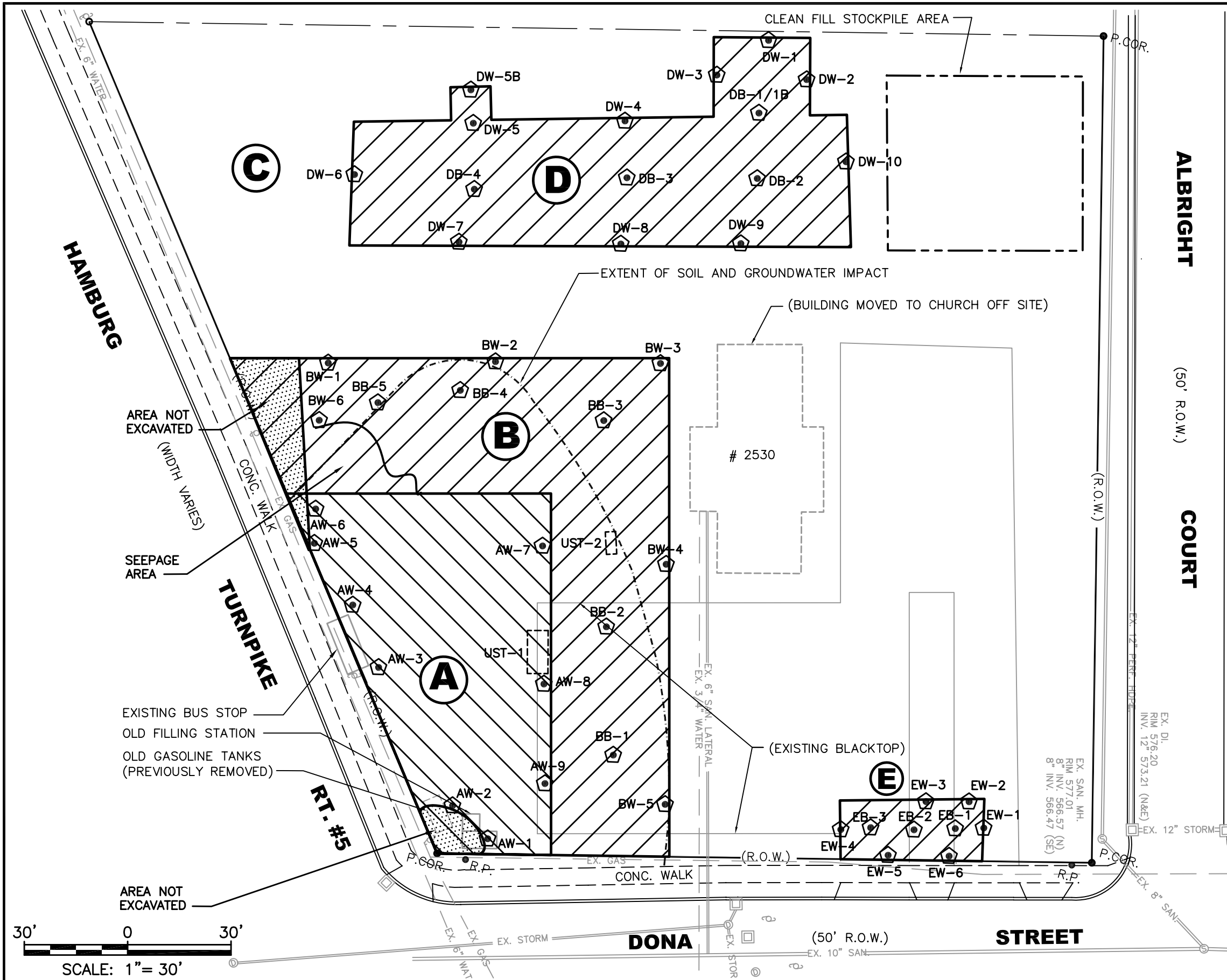

- LEGEND**
- EXISTING SANITARY MANHOLE
 - EXISTING STORM MANHOLE
 - EXISTING WATER VALVE
 - EXISTING HYDRANT
 - EXISTING UTILITY POLE
 - EXISTING CATCH BASIN
 - EXISTING TREE
 - EXISTING SPOT ELEVATION
 - EXISTING SURVEY/PROPERTY MARKER
 - EXISTING UNDERGROUND STORAGE TANK
 - CONFIRMATORY SOIL SAMPLE
 - PETROLEUM RELATED EXCAVATION AREA
 - PETROLEUM & SEMI-VOLATILE ORGANIC RELATED EXCAVATION AREA
 - ALL OTHER AREAS NOT REQUIRING EXCAVATION
 - SEMI-VOLATILE ORGANIC RELATED EXCAVATION AREA
 - PETROLEUM & SEMI-VOLATILE ORGANIC RELATED EXCAVATION AREA

NOTES:

INTERIM REMEDIATION PLAN:

- SPECIFIC AREAS OF CONTAMINATED SOIL EXCAVATION WILL BE AS FOLLOWS (OR AS DIRECTED IN THE FIELD BY THE ENGINEER/NYSDEC):
 - AREAS MARKED D AND E WITH KNOWN SVOC CONTAMINATION WILL BE EXCAVATED TO DEPTHS OF 2 TO 4 FEET FIRST, AND THEN BACKFILLED WITH CLEAN FILL.
 - AREA B WITH VOC/SVOC CONTAMINATION WILL BE EXCAVATED TO A DEPTH OF 2 TO 4 FEET TO ALLOW ACCESS TO AREA A.
 - AREA MARKED A WITH VOC CONTAMINATION WILL THEN BE EXCAVATED IN INCREMENTS BASED ON FIELD PID SCREENING AND CONFIRMATORY SAMPLING FOR VOCs.
 - THE TOP 8" TO 12" FROM THE REMAINING AREA WILL BE EXCAVATED FOR USE AS BACKFILL.
- THE EXCAVATIONS WILL BE BACKFILLED WITH CLAY BELOW 8 FEET DEPTH, AND WITH CRUSHED CREEK GRAVEL FROM A KNOWN OFF-SITE SOURCE AND ON-SITE MATERIAL ABOVE 8 FEET DEPTH.
- THE FOUR NEW MONITORING WELLS WILL BE RETAINED FOR POST-REMEDATION MONITORING. EXISTING PIEZOMETERS WILL BE ABANDONED AFTER COMPLETION OF THIS REMEDIAL ACTION.

- LEGEND:**
- AW - Area A wall samples (no bottom samples due to bedrock)
 - BW, BB - Area B wall and bottom samples
 - DW, DB - Area D wall and bottom samples
 - EW, EB - Area E wall and bottom samples
 - UST-1 - 3000 gal underground tank found during remediation, and disposed off-site
 - UST-2 - 500 gal underground tank found during remediation, and disposed off-site

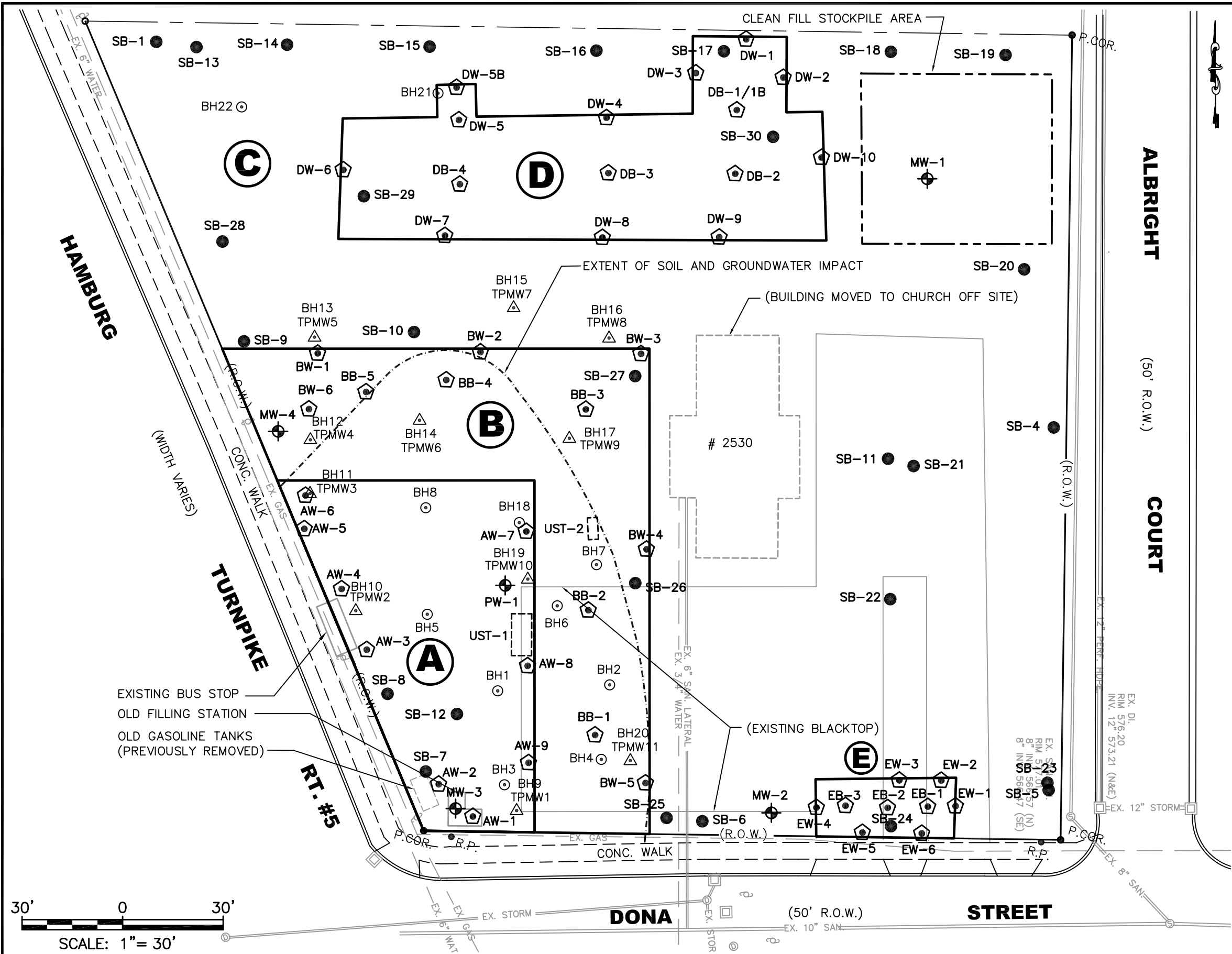

**BROWNFIELDS SITE
SUPPLEMENTAL INVESTIGATION/INTERIM REMEDIAL MEASURE
2530 HAMBURG TURNPIKE**

TABLES

TABLE 1
2530 HAMBURG TURNPIKE - SUPPLEMENTAL INVESTIGATION
SCHEDULE OF SAMPLING AND ANALYSES

		ANALYTICAL PARAMETER/METHODS NUMBER OF ANALYSIS (incl. QA/QC)					
SAMPLE MATRIX	TOTAL NUMBER OF LOCATIONS	VOCs	SVOCs	PESTs	PCBs	METALS	CYANIDE
		Method SW8463 8260	Method SW8463 8270	Method SW8463 8081	Method SW8463 8082	Method SW8463 6010	Method SW8463 9012A
SUPPLEMENTAL INVESTIGATION							
SOIL BORINGS - FIRST ROUND (including borings at monitoring wells)	16	19	19	19	19	19	19
GROUND WATER	4	4	4	4	4	4	4
SOIL BORINGS - SECOND ROUND	18	--	47	--	--	17	--
BACKGROUND SOIL	5	--	5	--	--	5	--
INTERIM REMEDIAL MEASURE							
CONFIRMATORY SOIL - Area A	9	9	--	--	--	--	--
CONFIRMATORY SOIL - Area B	11	11	6	--	--	--	--
CONFIRMATORY SOIL - Area D	14	--	8	--	--	--	--
CONFIRMATORY SOIL - Area E	11	6	9	--	--	--	--
EXCAVATION WATER - RAW	4	4	--	--	--	--	--
EXCAVATION WATER - TREATED	4	4	--	--	--	--	--
OFF-SITE BACKFILL	1	1	1	1	1	1	--

TABLE 2
2530 HAMBURG TURNPIKE - SUPPLEMENTAL INVESTIGATION
FIELD MEASUREMENTS FOR SOIL BORINGS

SOIL BORING ID NUMBER	DEPTH INTERVAL (ft)	PID READINGS SOIL (ppm)	REFUSAL AT (ft bgs)	WATER AT (ft bgs)	REMARKS
Background	atmosphere	0		--	Initial reading
SB-1	0-2	0	20	12	Slag encountered for first 4'. From 4' to 16', clay is predominant. Stones occur at 16'. Drill encounters bedrock at 20'.
	2-4	0.2			
	4-6	0			
	6-8	0			
	8-10	0			
	10-12	0			
	12-14	0.1			
	14-16	0			
	16-18	0			
	18-20	0			
SB-2	0-2	0.3	14.9	12	Clean fill for first 2'. From 2' to 14', clay is predominant. Drill encounters rock at 14.9'.
	2-4	0.1			
	4-6	0.2			
	6-8	0.5			
	8-10	0.2			
	10-12	0.1			
	12-14	0.1			
	14-14.9	0.3			
SB-3	0-2	0.1	14.7	dry	Topsoil and slag for first 2'. From 2' to 4' gravel and slag occurs. From 4' to 12' brown clay is predominant. From 12' to 14' black clay occurs, Drill encounters bedrock at 14.7'.
	2-4	0.1			
	4-6	0.1			
	6-8	0.1			
	8-10	0.2			
	10-12	0.2			
	12-14	0.1			
	14-14.7				
SB-4	0-2	0.1	14.5	dry	Topsoil and slag for first 2'. Black clay occurs from 2' to 6' when it changes to reddish grey then back to black at 10' to 12'. 12' to 14' is clay and stones. Rock encountered at 14.5'.
	2-4	0.2			
	4-6	0.2			
	6-8	0.3			
	8-10	0.3			
	10-12	0.2			
	12-14	0.2			
	14-14.5				
SB-5	0-2	0.1	12.3	dry	Soil and slag for first 2'. Grey and reddish clay from 2' to 8'. Clay with stones 8' to 10'. Black clay with silt 10' to 12'. Refusal rock at 12.3'.
	2-4	0.1			
	4-6	0.1			
	6-8	0.2			
	8-10	0.2			
	10-12	0.6			
SB-6	12-12.3				
SB-6	0-2	0.1	12.8	12	Topsoil and vegetation for first 2'. 2' to 6' grey and reddish clay. 6' to 10' tan and grey clay with some silty texture. Moist grey clay at 10' to 12'. Refusal rock at 12.8'.
	2-4	0.1			
	4-6	0.4			
	6-8	0.5			
	8-10	0.4			
	10-12	0.3			
	12-12.8	0.3			

TABLE 2
2530 HAMBURG TURNPIKE - SUPPLEMENTAL INVESTIGATION
FIELD MEASUREMENTS FOR SOIL BORINGS

SOIL BORING ID NUMBER	DEPTH INTERVAL (ft)	PID READINGS SOIL (ppm)	REFUSAL AT (ft bgs)	WATER AT (ft bgs)	REMARKS
Background	atmosphere	0		--	Initial reading
SB-7	0-2	0.1	15.7	12	Topsoil and vegetation for first 2'. Concrete and slag 2' to 4'. Reddish and grey clay from 4' to 10'. Moist silty clay 10' to 12'. Wet clay 12' to 14'. Rock refusal at 15.7'.
	2-4	0			
	4-6	0.3			
	6-8	0.1			
	8-10	0.1			
	10-12	0			
	12-14	0.4			
	14-15.7	0.1			
SB-8	0-2	0	15.9	dry	Topsoil and gravel for first 2'. Mostly gravel from 2' to 4'. 4' to 12' reddish, black and grey clay. 12' to 14' silty clay. Clay with stones until refusal at 15.9'.
	2-4	0			
	4-6	0			
	6-8	0			
	8-10	0			
	10-12	0			
	12-14	0			
	14-15.9	0			
SB-9	0-2	0.1	17.6	dry	Topsoil and gravel for first 2'. Gravel and slag from 2' to 4'. Gravel and clay from 4' to 6'. Grey clay from 6' to 16'. Bedrock at 17.6'.
	2-4	0.1			
	4-6	0.1			
	6-8	0.1			
	8-10	0.1			
	10-12	0.1			
	12-14	0.3			
	14-16	0.4			
SB-10	16-17.6	0.3			
	0-2	0.1	15.6	12	Mostly topsoil for first 4'. No material recovered from 4' to 6' (possibly pushed a rock). 6' to 12 reddish and grey moist clay. 12' to 14' wet grey clay. Rock at 15.6'.
	2-4	0			
	4-6	-			
	6-8	0			
	8-10	0.1			
	10-12	0.1			
	12-14	0			
	14-15.6	0			
SB-11	0-2	0.1	14	dry	Asphalt changing to clay for first 4'. Grey clay from 4' to 14' where drill encountered rock.
	2-4	0			
	4-6	0			
	6-8	0			
	8-10	0.2			
	10-12	0			
SB-12	12-14	0	14.2	12	Slag and gravel for first 2'. Sandy brown/grey clay from 2' to 4'. Silty green/grey clay from 4' to 12'. Moist clay with odor from 12' to 14'. Bedrock at 14.2'. 2.3 PID reading was taken in a jar.
	0-2	0			
	2-4	0			
	4-6	0			
	6-8	0			
	8-10	0			
	10-12	0			
	12-14	0.8			
	14-14.2	2.3			

TABLE 2
2530 HAMBURG TURNPIKE - SUPPLEMENTAL INVESTIGATION
FIELD MEASUREMENTS FOR SOIL BORINGS

SOIL BORING ID NUMBER	DEPTH INTERVAL (ft)	PID READINGS SOIL (ppm)	REFUSAL AT (ft bgs)	WATER AT (ft bgs)	REMARKS
Background	atmosphere	0		--	Initial reading
MW-1	0 - 2	0	14.5	14	Stones and gravel for first 4'. Grey clay 4' to 6'. Reddish grey clay 6' to 10. Black clay / gravel 10' to 14'. Rock with little moisture at 14.5'.
	2 - 4	0.8			
	4 - 6	0.3			
	6 - 8	0.2			
	8 - 10	0.1			
	10 - 12	0.3			
	12 - 14	0.1			
	14 - 14.5	0.1			
MW-2	0-2	0	11.5	dry	Topsoil and clay for first 2'. Reddish grey clay from 2' to 8'. Grey clay from 8' to 11'. Rock refusal at 11.5'.
	2-4	0			
	4-6	0			
	6-8	0			
	8-10	0.1			
	10-11.5	0.1			
MW-3	0-2	0	15.1	10	Topsoil, vegetation, slag and clay for first 2'. 2' to 4' black clay and slag. 4' to 6' black clay. Reddish grey clay 6' to 10'. Grey clay with shale and strong odor from 10' to 12'. Wet fractured shale from 12' to 14'. Refusal at 15.1'.
	2-4	0			
	4-6	0			
	6-8	0.1			
	8-10	0			
	10-12	0.3			
	12-14	7.3			
	14-15.1	2.3			
MW-4	0-2	0	14	14	Topsoil and slag for first 2'. Slag from 2' to 4'. Reddish grey clay 4' to 6'. Grey clay 6' to 10'. No recovery from 10' to 12'. Grey clay from 12' to 16'. Shale below 16'. Refusal at 16.6'.
	2-4	0			
	4-6	0			
	6-8	0			
	8-10	0			
	10-12	-			
	12-14	0			
	14 - 16	0			
SB-13	0 - 2				Topsoil and clay for first 2'. Clay and slag from 2' to 4'. Grey clay from 4' to 6'. Grey clay from 6' to 8'.
	2 - 4				
	4 - 6				
	6 - 8				
SB-14	0 - 2	0			Topsoil (8") and slag for first 2'. Slag and a little clay from 2' to 4'. Dark grey clay from 4' to 6'.
	2 - 4	0			
	4 - 6	0			
SB-15	0 - 2	0.2			Topsoil (7") and slag for first 2'. Slag, brown clay and lime from 2' to 4'. Dark grey clay from 4' to 6'.
	2 - 4	0			
	4 - 6	0			
SB-16	0 - 2	0			Topsoil (10") and slag for first 2'. Slag and a little clay at the bottom from 2' to 4'. Brown clay from 4' to 6'.
	2 - 4	0			
	4 - 6	0			
SB-17	0 - 2				Sand, gravel and slag for first 2'. Slag and dark grey clay from 2' to 4'. Clay from 4' to 6'.
	2 - 4				
	4 - 6				

TABLE 2
2530 HAMBURG TURNPIKE - SUPPLEMENTAL INVESTIGATION
FIELD MEASUREMENTS FOR SOIL BORINGS

SOIL BORING ID NUMBER	DEPTH INTERVAL (ft)	PID READINGS SOIL (ppm)	REFUSAL AT (ft bgs)	WATER AT (ft bgs)	REMARKS
Background	atmosphere	0		--	Initial reading
SB-18	0 - 2				Sand, gravel and slag for first 2'. Slag from 2' to 4'. A little slag, mostly grey clay from 4' to 6'.
	2 - 4				
	4 - 6				
SB-19	0 - 2				Topsoil (3") and slag for first 2'. Brown clay from 2' to 4'. Grey clay 4' to 6'.
	2 - 4				
	4 - 6				
SB-20	0 - 2				Topsoil (6") and slag for first 2'. Brown clay from 2' to 4'. Grey clay from 4' to 6'.
	2 - 4				
	4 - 6				
SB-21	0 - 2				Asphalt and slag for first 2'. Slag and brown clay from 2' to 4'. Dark clay and sand from 4' to 6'.
	2 - 4				
	4 - 6				
SB-22	0 - 2				Asphalt, sand, slag and dark clay for the first 2'. Brown clay from 2' to 4'.
	2 - 4				
SB-23	0 - 2				Sand, gravel, slag and brown clay for first 2'. Brown clay from 2' to 4'.
	2 - 4				
SB-24	0 - 2				Topsoil (6") and slag for first 2'. Dark clay from 2' to 4'.
	2 - 4				
SB-25	0 - 2				Topsoil and gravel for first 2'. Slag and grey clay from 2' to 4'.
	2 - 4				
SB-26	0 - 2				Topsoil (6") and sand and slag for first 2'. Dark clay from 2' to 4'.
	2 - 4				
SB-27	0 - 2				Sand, gavel and slag for first 2'. Dark clay from 2' to 4'.
	2 - 4				
SB-28	0 - 2				Topsoil (4"), slag and clay for first 2'. Slag and sand from 2' to 4'. Grey / brown clay from 4' to 6'.
	2 - 4				
	4 - 6				
SB-29	0 - 2				Topsoil (4"), sand and slag for first 2'. Slag from 2' to 4'. Grey / brown clay from 4' to 6'.
	2 - 4				
	4 - 6				
SB-30	0 - 2				Topsoil (8") and sand and slag for first 2'. Brown / red clay from 2' to 6'.
	2 - 4				
	4 - 6				

TABLE 3
2530 HAMBURG TURNPIKE - SUPPLEMENTAL INVESTIGATION
ANALYTICAL RESULTS - FIRST ROUND SOIL BORING SAMPLES

SAMPLE LOCATION/ TAGM 4046	Rec. SCOs	SCOS	SCOS TRACK 2 - PPH		MINIMUM	MAXIMUM	AVERAGE	SB#1	SB#2	SB#3	SB#4	SB#5	SB#6	SB#7	SB#8	SB#9	SB#10	SB#11	SB#12	SB#12	MW-1	MW-2	MW-3	MW-3	MW-3	MW-4		
		TRACK 1	RESIDENTIAL	COMMERCIAL																								
DEPTH INTERVAL (SVOCs, Pesticide/PCBs and metals)								0 - 4	0 - 2 / 4-6	0-6	0 - 4	0 - 4	0 - 4	0 - 4	0 - 4	0 - 2	0 - 4	0 - 4	0 - 6	0 - 6	0 - 6	0 - 2	0 - 4	0 - 4	0 - 4	0 - 6		
DEPTH INTERVAL (VOCs)								12 - 14	12 - 14	8 - 10	10 - 12	10 - 12	10 - 12	12 - 14	12 - 14	14 - 16	12 - 14	10 - 12	8 - 14	12 - 14	14 - 15	10 - 12	10 - 12	12 - 14	14-15	14 - 16		
Percent Solids (%)								86.4	81	80.8	75.3	69	79.7	89.9	79.3	88.7	84.1	76.8	86	74.4	82.3	82.1	86.8	91.9	91.9	81.8		
VOLATILE ORGANICS (VOCs, ug/Kg)																												
Acetone	200	50	100,000	500,000	32	32	32			32																		
Methylene chloride	100	50	100,000	500,000	5	12	8	7			9	12	5	9					8	6								
Carbon Disulfide	2,700	--	--	--	1	7	3		1	2	2	2	5	2				2	1		1	3		7	2			
Cyclohexane	--	--	--	--	1	2000	668												1					2000	4			
Benzene	60 or MDL	60	4,800	45,000	49	49	49																	49				
Toluene	1,500	700	100,000	500,000	4	19	10												6	4				19				
Ethylbenzene	5,500	1,000	41,000	390,000	1	210	106												1					210				
Total Xylenes	1,200	1,600	100,000	500,000	830	830	830																	830				
Methylcyclohexane	--	--	--	--	2	8900	2969												2					8900	4			
Dichlorodifluoromethane	--	--	--	--	1	3	2											2			3		2	1	1			
Isopropylbenzene	2,300	3,900	100,000	500,000	240	240	240																	240				
TOTAL BTEX					0	12,015	635	0	1	2	2	2	5	2	0	0	0	2	11	4	1	3	0	12,015	0	10		
TOTAL VOCs					0	12,256	652	7	1	34	11	14	10	11	0	0	0	4	19	10	4	3	2	12,256	0	11		
SEMIVOLATILE ORGANICS (SVOCs, ug/Kg)																												
Naphthalene	13,000	1,200	100,000	500,000	700	700	700	700																				
Methylnaphthalene	36,400	--	--	--	11000	11000	11000		11000																			
Anthracene	700,000	100,000	100,000	500,000	810	68000	17900	810	68000	1900											890							
Acenaphthene	50,000	98,000	100,000	500,000	720	38000	19360		38000	720																		
Benzo(a)anthracene	224	1,000	1,300	5,600	230	100000	13739	2000	100000	2800	230					430				350		3500			600			
Benzo(a)pyrene	61	1,000	1,000	1,000	190	87000	10758	1900	87000	1900	190		690			300				360		3900			580			
Benzo(b)fluoranthene	1,100	1,000	1,300	6,000	310	110000	11613	2200	110000	2600	310	2100	1200			420	1000			630		6300			980			
Benzo(k)fluoranthene	1,100	17,000	13,000	56,000	190	30000	8153		30000										190		2100				320			
Benzo(g,h,i)perylene	50,000	100,000	100,000	500,000	340	42000	11460	1400	42000												2100				340			
Bis(2-ethylhexyl) phthalate	50,000	--	--	--	230	300	270									230				280					300			
Carbazole	--	--	--	--	630	21000	7543		21000	1000											630							
Chrysene	400	590	13,000	56,000	280	97000	10045	1800	97000	2600	280	1100	930			390	770			380		4600			640			
Dibenzofuran	6,200	--	--	--	20000	20000	20000		20000																			
Diethyl phthalate	7,100	--	--	--	180	180	180													180								
Fluoranthene	50,000	100,000	100,000	500,000	220	260000	24193	4500	260000	7000	550	1800	1900			840	1500	220		700		10000			1300			
Fluorene	50,000	100,000	100,000	500,000	900	30000	15450		30000	900																		
Indeno(1,2,3-cd)pyrene	3,200	500	1,300	5,600	290	42000	11348	1200	42000													1900			290			
Phenanthrene	50,000	100,000	100,000	500,000	170	150000	15243	3300	150000	6300	300		1100			540	820	170		220		4300			620			
Pyrene	50,000	100,000	100,000	500,000	380	170000	17217	3300	170000	4400	380	1200	1300			600	1000			510		5800			900			
TOTAL SVOCs	500,000				0	1,276,000	74,353	23,110	1,276,000	32,120	2,240	6,200	7,120	0	0	3,750	5,090	390	0	3,800	0	46,020	0	0	0	6,870		

TABLE 3
2530 HAMBURG TURNPIKE - SUPPLEMENTAL INVESTIGATION
ANALYTICAL RESULTS - FIRST ROUND SOIL BORING SAMPLES

SAMPLE LOCATION/	Rec. SCOs TAGM 4046	SCOS TRACK 1	SCOS TRACK 2 - PPH		MINIMUM	MAXIMUM	AVERAGE	SB#1	SB#2	SB#3	SB#4	SB#5	SB#6	SB#7	SB#8	SB#9	SB#10	SB#11	SB#12	SB#12	MW-1	MW-2	MW-3	MW-3	MW-3	MW-4
PESTICIDES (ug/Kg)																										
4,4' - DDE	2,100	1,800	8,900	62,000	2.1	14	6	2.1					14			3.3				4						
4,4' - DDT	2,100	1,700	7,900	47,000	5.6	17	10	9.5	7.8		5.6		10			17	11						9.2			
beta-BHC	200	70	480	3,400	2.1	11	5				2.9	11				4.4			2.1				2.1			
Dieldrin	44	40	200	14,000	1.4	3.9	2.5				1.4						3.9		1.7				3			
Endosulfan I	900	4,800	24,000	200,000	3.5	3.5	3.5				3.5															
Endosulfan II	900	4,800	24,000	200,000	1.8	6	3.9										1.8					6				
Endrin	100	60	11,000	89,000	2.1	8.2	5.0	6.1											3.4			8.2	2.1			
Endrin aldehyde	--	--	--	--	3.8	3.8	3.8		3.8																	
Endrin ketone	--	--	--	--	7.5	7.5	7.5						7.5													
Heptachlor epoxide	20	60	2,100	15,000	0.81	1.2	1.0			0.81			1.1			1.2										
TOTAL PESTs					0	32	9	18	12	0	13	11	32	0	0	25	17	0	0	11	0	14	16	0	0	0
PCBs (ug/Kg)																										
Aroclor 1254	1000	1000	1000	1000	16	120	46									120	28			20			16			
Aroclor 1260					11	51	26	14						36			51	20					11			
METALS (mg/Kg)																										
Aluminum	SB	--	--	--	6870	19500	12253	10000	9960	9660	15900	9500	12600			11900	19500	15000		14900	12200	6870	11300			
Arsenic	7.5 or SB	16	16	16	3.4	61.4	14	6.1	4.4	8.2	5	18.9	32			5	11.7	8.6		5	61.4	8.8	3.4			
Barium	0.3 or SB	350	4000	4000	73.1	151	114	99.4	73.1	95.4	124	128	101			108	151	128		128	130	109	104			
Beryllium	0.16 or SB	14	72	590	0.57	3.7	1.2	1.3	0.87	0.62	0.9	0.73	0.78			1.5	3.7	0.88		1.6	0.8	0.57	0.74			
Cadmium	1.0 or SB	2.5	4.3	9.3	0.27	1.40	0.49	0.39				0.36	0.3			0.27	0.37			0.32	1.4					
Calcium	SB	--	--	--	4160	141000	30503	61100	23600	4160	14700	6820	7510			52400	1E+05	5340		51,300	6270	12700	9640			
Chromium	10 or SB	19 ⁽⁺⁶⁾ /36 ⁽⁺³⁾	110 ⁽⁺⁶⁾ /180 ⁽⁺³⁾	400 ⁽⁺⁶⁾ /1500 ⁽⁺³⁾	8.1	50.3	19	8.3	8.1	13.7	21.6	13.6	22.8			9.9	22.4	20.2		50	14.9	26.5	14.8			
Cobalt	30 or SB	--	--	--	2.8	13.5	7.2	2.8	4	7.5	13.5	3.8	10.1			2.8	6.7	12.9		6	9.5	5.3	8.5			
Copper	25 or SB	270	270	270	11.2	56	24	22.4	11.2	16.7	22.9	24.7	32.3			22.1	24.6	18.9		20	14.3	56	20.3			
Iron	2,000 or SB	--	--	--	9610	29200	18578	11600	10300	15100	29200	14500	24900			9610	14800	28500		27,200	21300	15900	18600			
Lead	SB	400	400	1000	13.1	215	47	54	20.4	13.8	19	15.3	68			80.9	46.2	16		30	13.1	215	15.8			
Magnesium	SB	--	--	--	1880	20500	6407	13800	5000	2480	5430	1880	4470			6520	20500	4760		8,440	2870	2940	4200			
Manganese	SB	2000	2000	15000	97.7	3760	1126	1600	598	335	1030	97.7	581			888	3760	980		3,220	520	606	421			
Mercury	0.1	0.73	0.81	2.8	0.029	0.145	0.07	0.08	0.07	0.05	0.08	0.09	0.07			0.08	0.06	0.06		0.03	0.05	0.15	0.04			
Nickel	13 or SB	130	310	310	6.5	36.9	20	6.5	9.7	19.1	36.9	18.6	26.7			8.1	15.3	34		17	22.2	16.4	25.2			
Potassium	SB	--	--	--	661	1580	1066	952	661	813	1440	825	1390			860	1580	1410		1,060	1120	716	1030			
Sodium	SB	--	--	--	224	699	381	297								471	699	295		299			224			
Vanadium	150 or SB	--	--	--	9.4	55.3	24	9.4	13.1	26.2	24.4	20.4	26.1			10.5	33.5	26.1		55	27.2	19.3	17.9			
Zinc	20 or SB	2200	11000	89000	43.7	219	96	76.6	43.7	46.3	92.3	52.2	213			94.1	105	78.1		103	55.8	219	70.7			

Note: 1. ND - Not detected; NA = not analyzed; SB = soil background; values exceeding TAGM-4046 SCOs are shown in bold text

2. Only detected volatile and semivolatile compounds are listed; all metals analyzed are listed

3. MW-3, VOCs are maximums of duplicate results

4. Rec. SCOs = Recommended Soil Cleanup Objectives from NYSDEC's TAGM-4046, January 1994 (currently in effect)

5. SCOs = Soil Cleanup Objectives for Track 1 (unrestricted use) and Tract 2 (restricted use) from Draft Revised 6 NYCRR Part 375 Regulations (included for information; regulations not in effect yet)

TABLE 4
2530 HAMBURG TURNPIKE SITE - SUPPLEMENTAL INVESTIGATION
FIELD MEASUREMENTS DURING MONITORING WELL DEVELOPMENT

Sampled by: R. Allen (IEG), A. Hoske (SJB)					Date: 6-May-05				
Well Type: 2" riser with casing					Weather: partly cloudy, warm				
Measuring Point: Top of riser					Purging Equipment: whaler pump				
(all in feet)	MW-1	MW-2	MW-3	MW-4	Sampling Equipment: --				
Measuring Point Elev.	581.15	579.36	581.15	581.49	Decon. method: Distilled water				
Depth to Water:	11.16	10.03	11.54	11.03	Riser diameter: 2"				
Depth to Well Bottom:	17.2	13.98	17.5	18.91	(gallons)	MW-1	MW-2	MW-3	MW-4
Water Table Elevation:	569.99	569.33	569.61	570.46	One well volume	0.98	0.64	0.97	1.28
Length of Water Column:	6.04	3.95	5.96	7.88	Three well volumes	3.0	1.9	2.9	3.9
					Well volume = 0.163 x length of water column in ft				
Observations:	MW-1		MW-2		MW-3		MW-4		
Color	Clear		Clear		Clear		Clear		
Odors:	None		None		None		None		
VOLUME REMOVED (gal)	Turbidity (ntu)		Depth to Water from Top of Riser (ft)		VOLUME REMOVED (gal)	Turbidity (ntu)		Depth to Water from Top of Riser (ft)	
MONITORING WELL MW-1					MONITORING WELL MW-2				
0			11.16		0			10.03	
2	dirty		13.45		5	dirty to less dirty		9.88	
3	slightly cloudy		15.36		8	cloudy to clear		10.28	
4	slightly cloudy		15.17		10.5	slightly cloudy		9.83	
5	550		15.21		13	3300 - 50		11.38	
6	210		15.58		15.5	260 - 29			
7	10								
MONITORING WELL MW-3					MONITORING WELL MW-4				
0			11.54		0			11.03	
1.5	dirty/grey; sheen		11.59		28	dirty to cloudy		17.91	
4.5	1500		11.6		36	cloudy		11.88	
8.5	4000 - 850		11.58		48	cloudy		11.91	
13.5	1600 - 750				58	cloudy		11.89	
					66	1300		11.88	
					75	3000 - 600		11.91	
					85	900		11.87	
					95.5	1100 - 450			
NOTES:	MW-1 and MW-2 had very slow recharge rates; MW-3 was moderate; MW-4 had faster recharge rate								

TABLE 4
2530 HAMBURG TURNPIKE SITE - SUPPLEMENTAL INVESTIGATION
FIELD MEASUREMENTS DURING MONITORING WELL DEVELOPMENT

Sampled by: R. Allen (IEG), R. Steiner (SJB)					Date: 10-May-05				
Well Type: 2" riser with casing					Weather: Sunny, warm				
Measuring Point: Top of riser					Purging Equipment: whaler pump				
(all in feet)			MW-3	MW-4	Sampling Equipment: --				
Measuring Point Elev.			581.15	581.49	Decon. method: Distilled water				
Depth to Water:			11.6	11.91	Riser diameter: 2"				
Depth to Well Bottom:			17.5	18.91	(gallons)			MW-3	MW-4
Water Table Elevation:			569.55	569.58	One well volume			0.96	1.14
Length of Water Column:			5.9	7	Three well volumes			2.9	3.4
					Well volume = 0.163 x length of water column in ft				
Observations:	MW-1		MW-2		MW-3		MW-4		
Color	Clear		Clear		Clear		Clear		
Odors:	None		None		None		None		
VOLUME REMOVED (gal)	Turbidity (ntu)		Depth to Water from Top of Riser (ft)		VOLUME REMOVED (gal)		Turbidity (ntu)		Depth to Water from Top of Riser (ft)
MONITORING WELL MW-3					MONITORING WELL MW-4				
0	950		11.6		0	400		11.91	
5	230		11.59		5	380			
10					15	700			
26	cloudy				20			11.81	
42			11.9		34	160			
58	350				54	450			
68	380				59	80			
					74	120			
					91	55			
					120	27			
NOTES: MW-3 and MW-4 were redeveloped due to high turbidity at end of last development									

Sampled by: R. Allen (IEG), R. Steiner (SJB)			Date: 28-Jun-05		
VOLUME REMOVED (gal)	Turbidity (ntu)	Depth to Water from Top of Riser (ft)	VOLUME REMOVED (gal)	Turbidity (ntu)	Depth to Water from Top of Riser (ft)
PUMPING WELL PW-1					
0		10.04	46	mod. cloudy	
16	cloudy		53	mod. cloudy	
31	cloudy		90	mod. cloudy	
NOTES: PW-1 was installed as pumping well to recover product if any					

TABLE 5
2530 HAMBURG TURNPIKE BROWNFIELDS REMEDIATION
SURVEY DATA FOR BORINGS, WELLS AND PIEZOMETERS

STATION	ID	TYPE	SURVEY COORDINATES (ft)		DISTANCE (ft) FROM GROUND TO			ELEVATION (ft)			
			NORTHING	EASTING	TOP OF CASING	TOP OF RISER	BOTTOM OF WELL	GROUND	TOP OF CASING	TOP OF RISER	BOTTOM OF WELL
123	MW-1	WELL	5195.9918	5142.2525	2.62	2.50	14.70	578.65	581.27	581.15	563.95
119	MW-2	WELL	5006.9838	5095.4727	2.35	2.38	11.60	576.98	579.33	579.36	565.38
100	MW-3	WELL	5008.4090	5001.2974	2.54	2.30	15.20	578.85	581.39	581.15	563.65
104	MW-4	WELL	5120.9742	4948.5355	2.50	2.41	16.50	579.08	581.58	581.49	562.58
117	TPMW1	Piezometer	5007.7965	5019.4804		2.88		577.95		580.83	
	TPMW2	Piezometer	5072.3100	4991.1000		4.75 ^(a)		577.00		581.75	
111	TPMW3	Piezometer	5102.4256	4958.0011		5.5 ^(a)		579.00		584.50	
	TPMW4	Piezometer	5127.6700	4992.7300		lost					
112	TPMW5	Piezometer	5149.0509	4959.4225		3.0 ^(a)		578.03		581.03	
113	TPMW6	Piezometer	5124.2063	4990.7065		6.00		578.25		584.25	
107	TPMW7	Piezometer	5161.4981	4979.7534		6.13		578.21		584.34	
110	TPMW8	Piezometer	5157.7303	5018.8201		11.50		577.79		589.29	
115	TPMW9	Piezometer	5148.6441	5047.2600		9.13		577.84		586.97	
114	TPMW10	Piezometer	5074.4889	5009.6800		3.25		578.36		581.61	
118	TPMW11	Piezometer	5022.6200	5053.4299		0.00		577.53		577.53	
108	SB-1	Soil Boring	5237.1934	4912.3580				578.47			
106	SB-10	Soil Boring	5150.5315	4989.0890				577.98			
125	SB-11	Soil Boring	5110.3517	5138.0370				578.19			
101	SB-12	Soil Boring	5036.6008	5001.7288				578.19			
109	SB-2	Soil Boring	5249.1747	5019.6291				577.63			
121	SB-3	Soil Boring	5248.7987	5183.6164				578.74			
122	SB-4	Soil Boring	5121.7946	5179.8676				578.43			
120	SB-5	Soil Boring	5013.6816	5178.1930				576.98			
116	SB-6	Soil Boring	5005.5184	5064.2061				577.06			
103	SB-7	Soil Boring	5019.4646	4992.4127				578.69			
102	SB-8	Soil Boring	5042.6514	4981.0439				579.16			
105	SB-9	Soil Boring	5147.8172	4938.3816				578.94			
71	NE	Property Corner	5238.7997	5185.5120				577.28			
70	SE	Property Corner	4998.7991	5181.7361				577.28			
76	SW	Property Corner	5001.7879	4991.7596				577.28			
1		Ref. Point.	5000.0000	5000.0000				579.94			
2		Ref. Point.	4359.5198	5182.5956				579.94			
24		Ref. Point.	4998.1402	5175.9334				577.28			

NOTES: Piezometer TPMW4 Could not be found in the field; TPMW2 was not surveyed; TPMW2, TPMW3 and TPMW5 are broken above ground

TABLE 6
2530 HAMBURG TURNPIKE - SUPPLEMENTAL INVESTIGATION
GROUNDWATER LEVEL MEASUREMENTS

ID	SURVEY COORDINATES		ELEVATION (ft)		GROUNDWATER LEVEL MEASUREMENTS									
	(ft)		TOP OF RISER	BOTTOM OF WELL	5/6/2005		5/10/2005		5/25/2005		6/27/2005		9/14/2005	
	NORTHING	EASTING			DEPTH FROM TOR (ft)	ELEVATION (ft)	DEPTH FROM TOR (ft)	ELEVATION (ft)	DEPTH FROM TOR (ft)	ELEVATION (ft)	DEPTH FROM TOR (ft)	ELEVATION (ft)	DEPTH FROM TOR (ft)	ELEVATION (ft)
MW-1	5195.99	5142.25	581.15	563.95	11.16	569.99	12.30	568.85	11.16	569.99	11.75	569.40	12.09	569.06
MW-2	5006.98	5095.47	579.36	565.38	10.03	569.33	13.03	566.33	10.35	569.01	10.65	568.71	11.24	568.12
MW-3	5008.41	5001.30	581.15	563.65	11.54	569.61	11.60	569.55	12.12	569.03	12.41	568.74	12.92	568.23
MW-4	5120.97	4948.54	581.49	562.58	11.03	570.46	11.91	569.58	12.45	569.04	12.77	568.72	13.08	568.41
TPMW1	5007.80	5019.48	580.83						9.07	571.76	9.50	571.33		
TPMW2	5072.31	4991.10	581.75						9.23	572.52	9.80	571.95		
TPMW3	5102.43	4958.00	584.50						9.23	575.27	9.30	575.20		
TPMW4	5127.67	4992.73	lost						--	--	--	--		
TPMW5	5149.05	4959.42	581.03						5.90	575.13				
TPMW6	5124.21	4990.71	584.25						7.09	577.16	8.60	575.65		
TPMW7	5161.50	4979.75	584.34						6.58	577.76				
TPMW8	5157.73	5018.82	589.29						7.27	582.02				
TPMW9	5148.64	5047.26	586.97						9.10	577.87				
TPMW10	5074.49	5009.68	581.61						10.90	570.71	11.53	570.08		
TPMW11	5022.62	5053.43	577.53						8.23	569.30				

TABLE 7
2530 HAMBURG TURNPIKE - SITE INVESTIGATION
ANALYTICAL RESULTS FOR GROUNDWATER SAMPLES
(sampled 5/13/05)

SAMPLE LOCATION	GW STANDARDS	MINIMUM	MAXIMUM	MW-1	MW-2	MW-3	MW-4
VOLATILE ORGANICS (VOCs, ug/L)							
Acetone	--	51	51			51	
Cyclohexane	--	28	110			110	28
Benzene	1	1.6	1.6				1.6
Methylcyclohexane	--	11	130			130	11
Total Xylenes	5	20	20			20	
TOTAL BTEX		22	22	0	0	20	2
TOTAL VOCs		112	313	0	0	311	41
SEMIVOLATILE ORGANICS (SVOCs, ug/L)							
Naphthalene	10	2	2			2	
Bis(2-ethylhexyl) phthalate	5	4	9	9	5		4
TOTAL SVOCs		6	11	9	5	2	4
PESTICIDES (ug/L)							
Endrin	ND	0.32	0.32		0.32		
PCBs (ug/L)							
Aroclor 1254	0.09	0	0				
Aroclor 1260	0.09	0	0				
METALS (mg/L)							
Aluminum	--	0.398	23.3	0.398	7.7	5.68	23.3
Barium	1	0.0654	0.299	0.0654	0.137	0.155	0.299
Calcium	--	165	377	165	206	213	377
Chromium	0.05	0.0074	0.0315		0.0109	0.0074	0.0315
Cobalt	--	0.0118	0.0118				0.0118
Copper	0.2	0.0101	0.0305		0.0101	0.0128	0.0305
Iron	0.3	0.48	26.7	0.48	8.91	6.15	26.7
Lead	0.025	0.0057	0.016			0.0057	0.016
Magnesium	--	22.8	64.5	22.8	35.6	32.5	64.5
Manganese	0.3	0.106	0.754	0.106	0.264	0.249	0.754
Nickel	0.1	0.0109	0.0361		0.0118	0.0109	0.0361
Potassium	--	5.06	11.9	10.1	5.13	5.06	11.9
Selenium	0.01	0.0243	0.0243	0.0243			
Sodium	20	21.8	232	21.8	108	197	232
Vanadium	--	0.0106	0.0491		0.0187	0.0106	0.0491
Zinc	--	0.0266	0.0662		0.0266		0.0662
Cyanide (mg/L)	0.2	0	0				

Note: 1. ND - Not detected; NA = not analyzed; values exceeding GW Standards are shown in bold text
2. Only detected analytes are listed
3. Groundwater Standards are taken from 6 NYCRR Part 703

TABLE 8
2530 HAMBURG TURNPIKE - SITE INVESTIGATION
ANALYTICAL RESULTS - SECOND ROUND SOIL BORING SAMPLES

SAMPLE LOCATION/	Rec. SCOs TAGM 4046	SCO TRACK 1	SCO TRACK 2 - PPH		MINIMUM	MAXIMUM	AVERAGE	SB#13	SB#13	SB#13	SB#14	SB#15	SB#15	SB#15
			RESIDENTIAL	COMMERCIAL										
DEPTH INTERVAL								2-4	4-6	6-8	4-6	0-2	2-4	4-6
SEMIVOLATILE ORGANICS (SVOCs, ug/Kg)														
Naphthalene	13,000	1,200	100,000	500,000	32	220	151			ND				
Methylnaphthalene	36,400	--	--	--	48	95	72							
Anthracene	700,000	100,000	100,000	500,000	32	1600	489	110	270			60		
Acenaphthene	50,000	98,000	100,000	500,000	20	780	265							
Acenaphthylene	41,000	100,000	100,000	500,000	20	520	224	130	370					
Benzo(a)anthracene	224	1,000	1,300	5,600	22	9400	1395	450	1300		57	170	340	
Benzo(a)pyrene	61	1,000	1,000	1,000	30	9600	1353	470	1400		52	170	290	
Benzo(b)fluoranthene	1,100	1,000	1,300	6,000	23	17000	1766	600	1600		73	190	300	
Benzo(k)fluoranthene	1,100	17,000	13,000	56,000	24	18000	1054	250	640		24	76		
Benzo(g,h,i)perylene	50,000	100,000	100,000	500,000	27	7800	939	400	1300		63	160	380	
Benzoic acid	--	--	--	--	29000	29000	29000							
Bis(2-ethylhexyl) phthalate	50,000	--	--	--	53	6800	713	140			78	83		89
Butylbenzylphthalate	50,000	--	--	--	38	280	159							
Carbazole	--	--	--	--	24	2400	453							
Chrysene	400	590	13,000	56,000	30	12000	1534	530	1300		66	170	250	
Di-n-butyl phthalate	8,100	--	--	--	21	21	21							
Di-n-octyl phthalate	50,000	--	--	--	210	210	210							
Dibenzo(a,h)anthracene	14	330	330	5,600	23	2100	464		360			42		
Dibenzofuran	6,200	--	--	--	38	490	262							
Diethyl phthalate	7,100	--	--	--	18	18	18							
Fluoranthene	50,000	100,000	100,000	500,000	24	26000	2736	910	2100		110	340	550	
Fluorene	50,000	100,000	100,000	500,000	18	1800	456							
Indeno(1,2,3-cd)pyrene	3,200	500	1,300	5,600	25	7300	854	350	1000		49	140	280	
Phenanthrene	50,000	100,000	100,000	500,000	24	15000	1615	490	680		73	210	310	
Pyrene	50,000	100,000	100,000	500,000	23	20000	2088	670	1600		85	270	450	
TOTAL SVOCs	500,000				0	113,980	14138	5,500	13,920	0	645	1,811	2,700	89

TABLE 8
2530 HAMBURG TURNPIKE - SITE INVESTIGATION
ANALYTICAL RESULTS - SECOND ROUND SOIL BORING SAMPLES

SAMPLE LOCATION/	Rec. SCOs TAGM 4046	SCO TRACK 1	SCO TRACK 2 - PPH		MINIMUM	MAXIMUM	AVERAGE	SB#13	SB#13	SB#13	SB#14	SB#15	SB#15	SB#15
			RESIDENTIAL	COMMERCIAL										
DEPTH INTERVAL								2-4	4-6	6-8	4-6	0-2	2-4	4-6
METALS (mg/Kg)														
Aluminum	SB	--	--	--	5180	29600	12786	14100	NA	NA	NA	9620	17200	NA
Arsenic	7.5 or SB	16	16	16	2.6	14.6	7	10.6				5.6	14.6	
Barium	0.3 or SB	350	4000	4000	37	354	114	134				56.2	171	
Beryllium	0.16 or SB	14	72	590	0.35	4	1.1	0.81				0.5	2.2	
Cadmium	1.0 or SB	2.5	4.3	9.3	0.21	2.40	0.90	1.1				0.38	2.4	
Calcium	SB	--	--	--	1700	210000	54721	9310				37600	100000	
Chromium	10 or SB	19 ⁽⁺⁶⁾ /36 ⁽⁺³⁾	110 ⁽⁺⁶⁾ /180 ⁽⁺³⁾	400 ⁽⁺⁶⁾ /1500 ⁽⁺³⁾	7.6	350	37	25.1				12.2	46	
Cobalt	30 or SB	--	--	--	1.6	13.7	7.0	9.9				5.2	3.5	
Copper	25 or SB	270	270	270	2.1	44.6	24	44.6				15.1	39.4	
Iron	2,000 or SB	--	--	--	1950	63300	19872	26900				14600	16500	
Lead	SB	400	400	1000	9.8	304	82	92.8				18.9	258	
Magnesium	SB	--	--	--	1890	23800	8617	4210				4470	13700	
Manganese	SB	2000	2000	15000	245	15100	2169	682				444	4990	
Mercury	0.1	0.73	0.81	2.8	0.022	0.144	0.06	0.12				0.05	0.06	
Nickel	13 or SB	130	310	310	0.53	35.4	19	29.8				12.5	15.9	
Potassium	SB	--	--	--	756	2390	1200	1280				838	1580	
Silver	SB	8300	180000	1500000										
Sodium	SB	--	--	--	193	975	482						500	
Vanadium	150 or SB	--	--	--	5.2	217	32	29.1				17.9	36.1	
Zinc	20 or SB	2200	11000	89000	11.9	311	117	163				58.6	311	

- Note 1. ND - Not detected; NA = not analyzed; SB = soil background; NA = not analyzed; values exceeding TAGM-4046 SCOs are shown in bold text
2. Only detected volatile and semivolatile compounds are listed; all metals analyzed are listed
3. Rec. SCOs = Recommended Soil Cleanup Objectives from NYSDEC's TAGM-4046, January 1994 (in effect)
4. SCOs = Soil Cleanup Objectives for Track 1 (unrestricted use) and Tract 2 (restricted use) from Draft Revised 6 NYCRR Part 375 Regulations (included for information; regulations not in effect yet)

TABLE 8
2530 HAMBURG TURNPIKE - SITE INVESTIGATION
ANALYTICAL RESULTS - SECOND ROUND SOIL BORING SAMPLES

SAMPLE LOCATION/	Rec. SCOs TAGM 4046	SCO TRACK 1	SCO TRACK 2 - PPH		SB#16	SB#16	SB#17	SB#17	SB#17	SB#18	SB#18	SB#18	SB#19	SB#19	SB#20	SB#20
			RESIDENTIAL	COMMERCIAL												
DEPTH INTERVAL					0-2	4-6	0-2	2-4	4-6	0-2	2-4	4-6	2-4	4-6	0-2	2
SEMIVOLATILE ORGANICS (SVOCs, ug/Kg)																
Naphthalene	13,000	1,200	100,000	500,000												
Methylnaphthalene	36,400	--	--	--												
Anthracene	700,000	100,000	100,000	500,000	85		1100			340	110		140	94	440	
Acenaphthene	50,000	98,000	100,000	500,000	20		390				37			30		
Acenaphthylene	41,000	100,000	100,000	500,000												
Benzo(a)anthracene	224	1,000	1,300	5,600	290		4200	50		1200	410		460	140	480	110
Benzo(a)pyrene	61	1,000	1,000	1,000	220		4500	50		1000	340		440	96	460	130
Benzo(b)fluoranthene	1,100	1,000	1,300	6,000	300		5200	100	40	1300	490	32	720	120	670	160
Benzo(k)fluoranthene	1,100	17,000	13,000	56,000	110	24	2200	110	44	510	130	35	790	42	220	
Benzo(g,h,i)perylene	50,000	100,000	100,000	500,000	190		3600	57		740	230		340	56	360	150
Benzoic acid	--	--	--	--											29000	
Bis(2-ethylhexyl) phthalate	50,000	--	--	--	53	110	1400	260	69	680	880	180	160	3300	2400	
Butylbenzylphthalate	50,000	--	--	--												
Carbazole	--	--	--	--	79		700			190	76			50		
Chrysene	400	590	13,000	56,000	300		4400	74	30	1200	380		480	130	540	130
Di-n-butyl phthalate	8,100	--	--	--												
Di-n-octyl phthalate	50,000	--	--	--												
Dibenzo(a,h)anthracene	14	330	330	5,600	63		1200			280	79			23		
Dibenzofuran	6,200	--	--	--										38		
Diethyl phthalate	7,100	--	--	--							18					
Fluoranthene	50,000	100,000	100,000	500,000	600	24	8000	120	49	2400	780	29	930	360	990	190
Fluorene	50,000	100,000	100,000	500,000	18		250				27			30		
Indeno(1,2,3-cd)pyrene	3,200	500	1,300	5,600	170		3400	43		670	230		310	54	340	110
Phenanthrene	50,000	100,000	100,000	500,000	370		3100	73	30	1400	350	24	420	320	460	
Pyrene	50,000	100,000	100,000	500,000	470		6200	88	37	1900	580	25	640	220	660	170
TOTAL SVOCs	500,000				2,868	158	43,640	937	262	11,910	4,567	300	5,190	4,883	36,360	980

TABLE 8
2530 HAMBURG TURNPIKE - SITE INVESTIGATION
ANALYTICAL RESULTS - SECOND ROUND SOIL BORING SAMPLES

SAMPLE LOCATION/	Rec. SCOs TAGM 4046	SCO TRACK 1	SCO TRACK 2 - PPH		SB#16	SB#16	SB#17	SB#17	SB#17	SB#18	SB#18	SB#18	SB#19	SB#19	SB#20	SB#20
			RESIDENTIAL	COMMERCIAL												
DEPTH INTERVAL					0-2	4-6	0-2	2-4	4-6	0-2	2-4	4-6	2-4	4-6	0-2	2
METALS (mg/Kg)																
Aluminum	SB	--	--	--	10100	15000	7730	12700	NA	5180	NA	NA	12100	NA	8520	NA
Arsenic	7.5 or SB	16	16	16	6.6	11.2	4.5	4.5		3.5			10.6		9.2	
Barium	0.3 or SB	350	4000	4000	59.6	136	62.1	103		37			132		54.5	
Beryllium	0.16 or SB	14	72	590	0.51	0.86	0.47	0.69		0.35			0.84		0.61	
Cadmium	1.0 or SB	2.5	4.3	9.3		0.96	0.25	0.99		0.21			1.4		0.78	
Calcium	SB	--	--	--	15100	4930	48400	4180		78200			9140		1700	
Chromium	10 or SB	19 ⁽⁺⁶⁾ /36 ⁽⁺³⁾	110 ⁽⁺⁶⁾ /180 ⁽⁺³⁾	400 ⁽⁺⁶⁾ /1500 ⁽⁺³⁾	12.9	24.4	10.4	22.4		7.8			25.5		11.5	
Cobalt	30 or SB	--	--	--	6.5	13.7	5.1	10.5		4			11.2		12.2	
Copper	25 or SB	270	270	270	18.8	28.3	17.6	24.9		13.9			27.7		27.2	
Iron	2,000 or SB	--	--	--	17200	29300	11700	22900		9380			27100		19000	
Lead	SB	400	400	1000	21.5	42.5	82.8	39.5		59.2			62.9		21.1	
Magnesium	SB	--	--	--	6370	4570	9650	3770		11100			3990		1890	
Manganese	SB	2000	2000	15000	355	386	363	245		265			1270		466	
Mercury	0.1	0.73	0.81	2.8	0.04	0.06	0.06	0.07		0.05			0.14		0.05	
Nickel	13 or SB	130	310	310	17	35.4	15.7	30		11			29.7		29	
Potassium	SB	--	--	--	1270	1310	961	1360		899			1350		967	
Silver	SB	8300	180000	1500000												
Sodium	SB	--	--	--												
Vanadium	150 or SB	--	--	--	18.1	27.9	12.6	24.3		9.9			25.3		27.4	
Zinc	20 or SB	2200	11000	89000	70	126	76.4	118		65.4			146		101	

- Note 1. ND - Not detected; NA = not analyzed; SB = soil background; NA = not analyzed; values exceeding TAGM-4046 SCOs are shown in bold text
2. Only detected volatile and semivolatile compounds are listed; all metals analyzed are listed
3. Rec. SCOs = Recommended Soil Cleanup Objectives from NYSDEC's TAGM-4046, January 1994 (in effect)
4. SCOs = Soil Cleanup Objectives for Track 1 (unrestricted use) and Tract 2 (restricted use) from Draft Revised 6 NYCRR Part 375 Regulations (included for information; regulations not in effect yet)

TABLE 8
2530 HAMBURG TURNPIKE - SITE INVESTIGATION
ANALYTICAL RESULTS - SECOND ROUND SOIL BORING SAMPLES

SAMPLE LOCATION/	Rec. SCOs TAGM 4046	SCO TRACK 1	SCO TRACK 2 - PPH RESIDENTIAL COMMERCIAL		SB#20	SB#21	SB#21	SB#22	SB#22	SB#23	SB#23	SB#24	SB-24	SB-24	SB-24	SB-25	SB-26	SB-26
DEPTH INTERVAL					4-6	2-4	4-6	0-2	2-4	0-2	2-4	0-2	0-2 DL	2 - 4	2 - 4	0 - 2	2 - 4	
SEMIVOLATILE ORGANICS (SVOCs, ug/Kg)																		
Naphthalene	13,000	1,200	100,000	500,000								200	220					32
Methylnaphthalene	36,400	--	--	--								95						
Anthracene	700,000	100,000	100,000	500,000			32	40		67		1600	1600				610	52
Acenaphthene	50,000	98,000	100,000	500,000								710	780					21
Acenaphthylene	41,000	100,000	100,000	500,000						42		120	110				250	20
Benzo(a)anthracene	224	1,000	1,300	5,600		78	72	160	22	210	58	8900	9400	120	44		2600	140
Benzo(a)pyrene	61	1,000	1,000	1,000	130	66	46	160		220	55	8900	9600	130	43		2600	130
Benzo(b)fluoranthene	1,100	1,000	1,300	6,000		88	90	230	36	270	83	17000	14000	260	66		3300	150
Benzo(k)fluoranthene	1,100	17,000	13,000	56,000		46	98	63	39	90		18000	3600	280	30		1200	58
Benzo(g,h,i)perylene	50,000	100,000	100,000	500,000		40	27	140		230	51	4000	7800	84	31		1400	76
Benzoic acid	--	--	--	--														
Bis(2-ethylhexyl) phthalate	50,000	--	--	--	62	990	60	100	86	68	64	440	590	250	590		420	1500
Butylbenzylphthalate	50,000	--	--	--														
Carbazole	--	--	--	--		24		24		57		2300	2400	36			350	34
Chrysene	400	590	13,000	56,000		94	66	170		230	63	11000	12000	180	71		3000	130
Di-n-butyl phthalate	8,100	--	--	--								21						
Di-n-octyl phthalate	50,000	--	--	--														
Dibenzo(a,h)anthracene	14	330	330	5,600				36		64		1600	2100				480	24
Dibenzofuran	6,200	--	--	--								440	490					
Diethyl phthalate	7,100	--	--	--														
Fluoranthene	50,000	100,000	100,000	500,000		160	150	330	38	360	89	17000	26000	380	100		5800	300
Fluorene	50,000	100,000	100,000	500,000								900	990				220	30
Indeno(1,2,3-cd)pyrene	3,200	500	1,300	5,600		41	25	110		140	47	4000	7300	85	28		1400	71
Phenanthrene	50,000	100,000	100,000	500,000		100	110	190	24	130	36	12000	15000	170	50		2400	220
Pyrene	50,000	100,000	100,000	500,000		120	100	260	29	340	75	12000	20000	220	79		4200	220
TOTAL SVOCs	500,000				192	1,727	776	1,753	245	2,178	546	109,226	113,980	2,195	1,132		30,230	3,208

TABLE 8
2530 HAMBURG TURNPIKE - SITE INVESTIGATION
ANALYTICAL RESULTS - SECOND ROUND SOIL BORING SAMPLES

SAMPLE LOCATION/	Rec. SCOs TAGM 4046	SCO TRACK 1	SCO TRACK 2 - PPH		SB#20	SB#21	SB#21	SB#22	SB#22	SB#23	SB#23	SB#24	SB-24	SB-24	SB-25	SB-26	SB-26
			RESIDENTIAL	COMMERCIAL													
DEPTH INTERVAL					4-6	2-4	4-6	0-2	2-4	0-2	2-4	0-2	0-2 DL	2 - 4	2 - 4	0 - 2	2 - 4
METALS (mg/Kg)																	
Aluminum	SB	--	--	--	NA	NA	NA	29600	NA	26500	NA	NA	NA	NA	NA	11100	NA
Arsenic	7.5 or SB	16	16	16				6.5		3.3						8.2	
Barium	0.3 or SB	350	4000	4000				354		232						117	
Beryllium	0.16 or SB	14	72	590				4		3.3						0.82	
Cadmium	1.0 or SB	2.5	4.3	9.3				1.4								0.90	
Calcium	SB	--	--	--				184000		2E+05						24,600	
Chromium	10 or SB	19 ⁽⁺⁶⁾ /36 ⁽⁺³⁾	110 ⁽⁺⁶⁾ /180 ⁽⁺³⁾	400 ⁽⁺⁶⁾ /1500 ⁽⁺³⁾				21.3		7.6						17.8	
Cobalt	30 or SB	--	--	--				1.6								4.9	
Copper	25 or SB	270	270	270				20.6		2.1						25	
Iron	2,000 or SB	--	--	--				10900		1950						16,400	
Lead	SB	400	400	1000				138		9.8						58	
Magnesium	SB	--	--	--				23800		18400						3,510	
Manganese	SB	2000	2000	15000				4850		5600						768	
Mercury	0.1	0.73	0.81	2.8				0.04								0.09	
Nickel	13 or SB	130	310	310				7.3		0.53						18	
Potassium	SB	--	--	--				2390		1660						974	
Silver	SB	8300	180000	1500000				0.99									
Sodium	SB	--	--	--				975		681						194	
Vanadium	150 or SB	--	--	--				15.1		5.2						21	
Zinc	20 or SB	2200	11000	89000				140		11.9						141	

- Note 1. ND - Not detected; NA = not analyzed; SB = soil background; NA = not analyzed; values exceeding TAGM-4046 SCOs are shown in bold text
2. Only detected volatile and semivolatile compounds are listed; all metals analyzed are listed
3. Rec. SCOs = Recommended Soil Cleanup Objectives from NYSDEC's TAGM-4046, January 1994 (in effect)
4. SCOs = Soil Cleanup Objectives for Track 1 (unrestricted use) and Tract 2 (restricted use) from Draft Revised 6 NYCRR Part 375 Regulations (included for information; regulations not in effect yet)

TABLE 8
2530 HAMBURG TURNPIKE - SITE INVESTIGATION
ANALYTICAL RESULTS - SECOND ROUND SOIL BORING SAMPLES

SAMPLE LOCATION/	Rec. SCOs TAGM 4046	SCO TRACK 1	SCO TRACK 2 - PPH		SB-27	SB-27	SB-28	SB-28	SB-29	SB-29	SB-29	SB-30	SB-30	SB-30	SB-30
			RESIDENTIAL	COMMERCIAL											
DEPTH INTERVAL					0 - 2	2 - 4	0 - 2	2 - 4	0 - 2	2 - 4	4 - 6	0 - 2	0 - 2 DL	2 - 4	4 - 6
SEMIVOLATILE ORGANICS (SVOCs, ug/Kg)															
Naphthalene	13,000	1,200	100,000	500,000											
Methylnaphthalene	36,400	--	--	--								48			
Anthracene	700,000	100,000	100,000	500,000	1000		43		960	630		1200	1100		43
Acenaphthene	50,000	98,000	100,000	500,000					300			190	170		
Acenaphthylene	41,000	100,000	100,000	500,000								520	450		
Benzo(a)anthracene	224	1,000	1,300	5,600	3000	76	190		3200	1300		4600	4800	33	170
Benzo(a)pyrene	61	1,000	1,000	1,000	2800	82	180		2700	1300		4200	4200	30	150
Benzo(b)fluoranthene	1,100	1,000	1,300	6,000	3600	110	240	23	3700	1500		5100	5100	45	210
Benzo(k)fluoranthene	1,100	17,000	13,000	56,000	1400	38	80		1100	640		2000	1800		84
Benzo(g,h,i)perylene	50,000	100,000	100,000	500,000	1600	53	140		1600	710		2100	2800		70
Benzoic acid	--	--	--	--											
Bis(2-ethylhexyl) phthalate	50,000	--	--	--	6800	220	460	1200	580	1100	600	320		610	100
Butylbenzylphthalate	50,000	--	--	--					280		38				
Carbazole	--	--	--	--	450				550	240		530	480		29
Chrysene	400	590	13,000	56,000	3400	96	200		2900	1200		4400	4300	41	170
Di-n-butyl phthalate	8,100	--	--	--											
Di-n-octyl phthalate	50,000	--	--	--							210				
Dibenzo(a,h)anthracene	14	330	330	5,600	660		47		560	260			900		30
Dibenzofuran	6,200	--	--	--					190				150		
Diethyl phthalate	7,100	--	--	--											
Fluoranthene	50,000	100,000	100,000	500,000	6700	170	420	33	6700	3100		10000	10000	69	340
Fluorene	50,000	100,000	100,000	500,000	1800							390	360		
Indeno(1,2,3-cd)pyrene	3,200	500	1,300	5,600		51	130		1600	680		1900	2500		70
Phenanthrene	50,000	100,000	100,000	500,000	3500	91	190		3900	2300		4600	4600	42	160
Pyrene	50,000	100,000	100,000	500,000	4200	120	320	23	4700	2100		7700	8200	48	220
TOTAL SVOCs	500,000				40,910	1,107	2,640	1,279	35,520	17,060	848	49,798	51,910	918	1,846

TABLE 8
2530 HAMBURG TURNPIKE - SITE INVESTIGATION
ANALYTICAL RESULTS - SECOND ROUND SOIL BORING SAMPLES

SAMPLE LOCATION/	Rec. SCOs TAGM 4046	SCO TRACK 1	SCO TRACK 2 - PPH RESIDENTIAL COMMERCIAL		SB-27	SB-27	SB-28	SB-28	SB-29	SB-29	SB-29	SB-30	SB-30	SB-30	SB-30
DEPTH INTERVAL					0 - 2	2 - 4	0 - 2	2 - 4	0 - 2	2 - 4	4 - 6	0 - 2	0 - 2 DL	2 - 4	4 - 6
METALS (mg/Kg)															
Aluminum	SB	--	--	--	5420	NA	12200	NA	13000	NA	NA	7300	NA	NA	NA
Arsenic	7.5 or SB	16	16	16	4		7.6		3			7.2			
Barium	0.3 or SB	350	4000	4000	37		76		102			70.7			
Beryllium	0.16 or SB	14	72	590	0.4		1		2			0.47			
Cadmium	1.0 or SB	2.5	4.3	9.3	0.4				1			0.79			
Calcium	SB	--	--	--	28,300		14,100		134,000			26,700			
Chromium	10 or SB	19 ⁽⁺⁶⁾ /36 ⁽⁺³⁾	110 ⁽⁺⁶⁾ /180 ⁽⁺³⁾	400 ⁽⁺⁶⁾ /1500 ⁽⁺³⁾	9		19		350			11			
Cobalt	30 or SB	--	--	--	5		11		2			6			
Copper	25 or SB	270	270	270	17		27		39			27			
Iron	2,000 or SB	--	--	--	10,300		26,100		63,300			14,300			
Lead	SB	400	400	1000	21		15		304			146			
Magnesium	SB	--	--	--	5,070		4,980		22,700			4,310			
Manganese	SB	2000	2000	15000	367		348		15,100			370			
Mercury	0.1	0.73	0.81	2.8	0.02		0.02					0.07			
Nickel	13 or SB	130	310	310	13		27		8			16			
Potassium	SB	--	--	--	756		1,090		867			843			
Silver	SB	8300	180000	1500000											
Sodium	SB	--	--	--			193		351						
Vanadium	150 or SB	--	--	--	13		25		217			14			
Zinc	20 or SB	2200	11000	89000	61		62		196			139			

- Note 1. ND - Not detected; NA = not analyzed; SB = soil background; NA = not analyzed; values exceeding TAGM-4046 SCOs are shown in bold text
2. Only detected volatile and semivolatile compounds are listed; all metals analyzed are listed
3. Rec. SCOs = Recommended Soil Cleanup Objectives from NYSDEC's TAGM-4046, January 1994 (in effect)
4. SCOs = Soil Cleanup Objectives for Track 1 (unrestricted use) and Tract 2 (restricted use) from Draft Revised 6 NYCRR Part 375 Regulations (included for information; regulations not in effect yet)

TABLE 9
2530 HAMBURG TURNPIKE - SITE INVESTIGATION
ANALYTICAL RESULTS - BACKGROUND SOIL SAMPLES

SAMPLE LOCATION/	NYSDEC TAGM 4046	RESIDENTIAL SCO TRACT 2	MINIMUM	MAXIMUM	AVERAGE	BSS-1	BSS-2	BSS-3	BSS-4	BSS-5
SEMIVOLATILE ORGANICS (SVOCs, ug/Kg)										
Anthracene	700,000	100,000	79	1,000	504	280	79	880	280	1000
Acenaphthene	50,000	100,000	100	460	270	100	160	360		460
Acenaphthylene	41,000	100,000	42	280	146	115	280	42		
Benzo(a)anthracene	224	1,300	1,000	3,500	1,740	1100	1000	1900	1200	3500
Benzo(a)pyrene	61	1,000	1,100	3,500	1,720	1100	1100	1700	1200	3500
Benzo(b)fluoranthene	1,100	1,300	1,600	4,300	2,480	1600	2100	2300	2100	4300
Benzo(k)fluoranthene	1,100	13,000	570	2,400	1,540	570	2400	930	2400	1400
Benzo(g,h,i)perylene	50,000	100,000	550	2,600	1,078	550	570	720	950	2600
Bis(2-ethylhexyl) phthalate	50,000	--	150	790	382	270	210	150	490	790
Butylbenzylphthalate	50,000	--	48	460	215	460	100	48	250	
Carbazole	--	--	180	570	350	180	190	460		570
Chrysene	400	13,000	1,200	3,200	1,740	1200	1200	1900	1200	3200
Dibenzo(a,h)anthracene	14	330	140	730	302	170	140	210	260	730
Dibenzofuran	6,200	--	52	230	113	58	52	230		
Fluoranthene	50,000	100,000	2,400	7,700	3,960	2400	2600	4500	2600	7700
Fluorene	50,000	100,000	100	430	260	110	100	400		430
Indeno(1,2,3-cd)pyrene	3,200	1,300	500	2,100	914	500	500	660	810	2100
Methylnaphthalene	36,400	--	44	53	50	44	53	52		
Phenanthrene	50,000	100,000	100	4,800	2,160	1200	100	3200	1500	4800
Pyrene	50,000	100,000	1,600	6,100	2,860	1600	1700	3000	1900	6100
TOTAL SVOCs	500,000		13,607	43,180	22,441	13,607	14,634	23,642	17,140	43,180
METALS (mg/Kg)										
Aluminum	SB	--	7,520	11,500	8502	7520	7750	11500	7820	7920
Antimony	SB	--	48.9	48.9	48.9				48.9	
Arsenic	7.5 or SB	16	5.2	35.5	14.0	6.2	12.1	5.2	10.9	35.5
Barium	300 or SB	4000	44	132	77	44.3	50.7	84.9	132	72.4
Beryllium	0.16 or SB	72	0.51	0.86	0.66	0.51	0.57	0.7	0.86	0.64
Cadmium	1.0 or SB	4.3	1.1	2.9	2.2	1.4	2.9	1.1	2.6	2.9
Calcium	SB	--	12,100	26,800	19760	12100	22600	16100	26800	21200
Chromium	10 or SB	110 ⁽⁺⁶⁾ /180 ⁽⁺³⁾	16.5	39.3	28.7	16.5	34.3	16.5	36.7	39.3
Cobalt	30 or SB	--	4.2	6.9	5.2	4.2	5.2	6.9	4.4	5.5
Copper	25 or SB	270	18.5	52.3	34.6	22.7	37.4	18.5	42.2	52.3
Iron	2,000 or SB	--	14,600	25,400	20200	14600	22400	18600	20000	25400
Lead	SB	400	33	319	169	97.2	179	32.5	319	215
Magnesium	SB	--	2,770	5,060	4326	2770	5060	4100	4850	4850
Manganese	SB	2000	483	1,150	879	754	950	483	1150	1060
Mercury	0.1	0.81	0.049	0.125	0.092	0.11	0.104	0.049	0.077	0.125
Nickel	13 or SB	310	11.2	18.6	15.8	11.2	17.6	16.4	15.1	18.6
Potassium	SB	--	750	1,370	955	750	883	1370	835	935
Silver	SB	180000	0.62	0.62	0.62					0.62
Sodium	SB	--	177	227	194	177			227	178
Vanadium	150 or SB	--	16.5	27.5	23.1	16.5	26.7	20.5	24.3	27.5
Zinc	20 or SB	11000	85	391	283	183	391	84.6	370	386

Note: 1. ND - Not detected; NA = not analyzed; SB = soil background

2. Only detected volatile and semivolatile compounds are listed; all metals analyzed are listed

3. Rec. SCOs = Recommended Soil Cleanup Objectives from NYSDEC's TAGM-4046, January 1994 (currently in effect)

4. SCOs = Soil Cleanup Objectives for Tract 1 (unrestricted use) and Tract 2 (restricted use) from Draft Revised 6 NYCRR Part 375 Regulations (included for information; regulations not in effect yet)

TABLE 10
2530 HAMBURG TURNPIKE - SITE INVESTIGATION
COMPARISON OF SVOC/METALS RESULTS FOR SOILS

SAMPLE LOCATION/ TAGM 4046	Rec. SCOs	BACKGROUND SOILS			SITE SOILS		
		MINIMUM	MAXIMUM	AVERAGE	MINIMUM	MAXIMUM	AVERAGE
SEMIVOLATILE ORGANICS (SVOCs, ug/Kg)							
Anthracene	700,000	79	1,000	504	32	68,000	2,976
Acenaphthene	50,000	100	460	270	20	38,000	3,447
Acenaphthylene	41,000	42	280	146	20	520	224
Benzo(a)anthracene	224	1,000	3,500	1740	22	100,000	3,692
Benzo(a)pyrene	61	1,100	3,500	1720	30	87,000	3,276
Benzo(b)fluoranthene	1,100	1,600	4,300	2480	23	110,000	3,976
Benzo(k)fluoranthene	1,100	570	2,400	1540	24	30,000	1,802
Benzo(g,h,i)perylene	50,000	550	2,600	1078	27	42,000	2,076
Benzoic acid	--	ND			29,000	29,000	29,000
Bis(2-ethylhexyl) phthalate	50,000	150	790	382	53	6,800	681
Butylbenzylphthalate	50,000	48	460	215	38	280	159
Carbazole	--	180	570	350	24	21,000	1,420
Chrysene	400	1,200	3,200	1740	30	97,000	3,569
Di-n-butyl phthalate	8,100	ND			21	21	21
Di-n-octyl phthalate	50,000	ND			210	210	210
Dibenzo(a,h)anthracene	14	140	730	302	23	2,100	464
Dibenzofuran	6,200	52	230	113	38	20,000	3,551
Diethyl phthalate	7,100	ND			18	180	99
Fluoranthene	50,000	2,400	7,700	3960	24	260,000	7,785
Fluorene	50,000	100	430	260	18	30,000	2,763
Methylnaphthalene	36,400	44	53	50	48	11,000	3,714
Naphthalene	13000	ND			32	700	288
Indeno(1,2,3-cd)pyrene	3,200	500	2,100	914	25	42,000	2,020
Phenanthrene	50,000	100	4,800	2160	24	150,000	4,804
Pyrene	50,000	1,600	6,100	2860	23	170,000	5,484
TOTAL SVOCs	500,000	13,607	43,180	22441	0	1,276,000	32,143
METALS (mg/Kg)							
Aluminum	SB	7,520	11,500	8,502	5,180	29,600	12,555
Antimony	SB	49	49	49	ND	ND	ND
Arsenic	7.5 or SB	5.2	35.5	14.0	3	61	10
Barium	300 or SB	44.3	132.0	76.9	37	354	114
Beryllium	0.16 or SB	0.51	0.86	0.66	0.4	4.0	1.1
Cadmium	1.0 or SB	1.1	2.9	2.2	0.2	2.4	0.8
Calcium	SB	12,100	26,800	19,760	1,700	210,000	44,227
Chromium	10 or SB	16.5	39.3	28.7	8	350	29
Cobalt	30 or SB	4.2	6.9	5.2	1.6	14	7
Copper	25 or SB	18.5	52.3	34.6	2	56	24
Iron	2,000 or SB	14,600	25,400	20,200	1,950	63,300	19,311
Lead	SB	32.5	319.0	168.5	10	304	67
Magnesium	SB	2,770	5,060	4,326	1,880	23,800	7,659
Manganese	SB	483	1,150	879	98	15,100	1717
Mercury	0.1	0.049	0.125	0.092	0.02	0.15	0.07
Nickel	13 or SB	11.2	18.6	15.8	1	37	19
Potassium	SB	750	1,370	955	661	2,390	1,142
Silver	SB	0.62	0.62	0.62	1.0	1.0	1.0
Sodium	SB	177	227	194	193	975	432
Vanadium	150 or SB	16.5	27.5	23.1	5	217	28
Zinc	20 or SB	85	391	283	12	311	108

- Note: 1. ND - Not detected; NA = not analyzed; SB = soil background; values exceeding TAGM-4046 are shown in bold text
2. Only detected volatile and semivolatile compounds are listed; all metals analyzed are listed
3. MW-3, VOCs are maximums of duplicate results
4. Rec. SCOs = Recommended Soil Cleanup Objectives from NYSDEC's TAGM-4046, January 1994 (currently in effect)

TABLE 11
2530 HAMBURG TURNPIKE - INTERIM REMEDIAL MEASURE
A. ANALYTICAL RESULTS - VOCs IN CONFIRMATORY SOIL SAMPLES

SAMPLE LOCATION/	NYSDEC	SCO	SCO - PPH		MINIMUM	MAXIMUM	AVERAGE	AW-1	AW-2	AW-3	AW-4	AW-5	AW-6	AW-7	AW-8	AW-9
	TAGM 4046	TRACK 1	RESIDENTIAL	COMMERCIAL												
	PID5536947481812413															
VOLATILE ORGANICS (VOCs, ug/Kg)																
Acetone	200	50	100,000	500,000	28	280	152	ND	46			71				
Benzene	60 or MDL	60	4,800	45,000	260	260	260				260					
2-Butanone	--	--	--	--	14	68	39					14				
Bromomethane	--	--	--	--	2	2	2									
Cyclohexane	--	--	--	--	2300	6000	4150			2300	6000					
Ethylbenzene	5,500	1,000	41,000	390,000	2700	5700	4200			2700	5700					
Isopropylbenzene	2,300	3,900	100,000	500,000	1	1100	534			500	1100	1				
Methylcyclohexane	--	--	--	--	14	24000	10805			8400	24000					
Methylene chloride	100	50	100,000	500,000	5	26	9					9	6	6	7	7
Toluene	1,500	700	100,000	500,000	0	0	--									
Total Xylenes	1,200	1,600	100,000	500,000	4	23000	7227			5900	23000					
TOTAL BTEX					0	28,960	1633	0	0	8,600	28,960	0	0	0	0	0
TOTAL VOCs					0	60,060	3142	0	46	19,800	60,060	95	6	6	7	7

Note 1: ND - Not detected; NA = not analyzed; values exceeding TAGM-4046 SCO's are shown in bold text

2. Only detected compounds are listed; blanks indicate non-detects

3. Rec. SCO's = Recommended Soil Cleanup Objectives from NYSDEC's TAGM-4046, January 1994 (in effect)

4. SCO's = Soil Cleanup Objectives for Track 1 (unrestricted use) and Tract 2 (restricted use) from Draft Revised 6 NYCRR Part 375 Regulations (included for information; regulations not in effect yet)

TABLE 11
2530 HAMBURG TURNPIKE - INTERIM REMEDIAL MEASURE
A. ANALYTICAL RESULTS - VOCs IN CONFIRMATORY SOIL SAMPLES

SAMPLE LOCATION/ PID	NYSDEC	SCO	SCO - PPH		BW-1	BW-2	BW-3	BW-4	BW-5	BW-6	BB-1	BB-2	BB-3	BB-4	BB-5
	TAGM 4046	TRACK 1	RESIDENTIAL	COMMERCIAL											
VOLATILE ORGANICS (VOCs, ug/Kg)															
Acetone	200	50	100,000	500,000						28				ND	ND
Benzene	60 or MDL	60	4,800	45,000											
2-Butanone	--	--	--	--											
Bromomethane	--	--	--	--											
Cyclohexane	--	--	--	--											
Ethylbenzene	5,500	1,000	41,000	390,000											
Isopropylbenzene	2,300	3,900	100,000	500,000											
Methylcyclohexane	--	--	--	--						14					
Methylene chloride	100	50	100,000	500,000	14	26	7.2	8.2	6.8	7.1	13	9.2	6.4		
Toluene	1,500	700	100,000	500,000											
Total Xylenes	1,200	1,600	100,000	500,000											
TOTAL BTEX					0	0	0	0	0		0	0	0	0	0
TOTAL VOCs					14	26	7	8	7	49	13	9	6	0	0

Note 1: ND - Not detected; NA = not analyzed; values exceeding TAGM-4046 SCOs are shown in bold text

2. Only detected compounds are listed; blanks indicate non-detects

3. Rec. SCOs = Recommended Soil Cleanup Objectives from NYSDEC's TAGM-4046, January 1994 (in effect)

4. SCOs = Soil Cleanup Objectives for Track 1 (unrestricted use) and Tract 2 (restricted use) from Draft Revised 6 NYCRR Part 375 Regulations (included for information; regulations not in effect yet)

TABLE 11
2530 HAMBURG TURNPIKE - INTERIM REMEDIAL MEASURE
A. ANALYTICAL RESULTS - VOCs IN CONFIRMATORY SOIL SAMPLES

SAMPLE LOCATION/ PID	NYSDEC	SCO	SCO - PPH		EB-1	EW-1	EW-2	EW-6	E-1-3	E-2-2
	TAGM 4046	TRACK 1	RESIDENTIAL	COMMERCIAL						
VOLATILE ORGANICS (VOCs, ug/Kg)										
Acetone	200	50	100,000	500,000	110	190	260	280	210	170
Benzene	60 or MDL	60	4,800	45,000						
2-Butanone	--	--	--	--	26	36	57	68	38	36
Bromomethane	--	--	--	--		2			2	
Cyclohexane	--	--	--	--						
Ethylbenzene	5,500	1,000	41,000	390,000						
Isopropylbenzene	2,300	3,900	100,000	500,000						
Methylcyclohexane	--	--	--	--						
Methylene chloride	100	50	100,000	500,000			5	6	6	6
Toluene	1,500	700	100,000	500,000						
Total Xylenes	1,200	1,600	100,000	500,000			5	4		
TOTAL BTEX					0	0	5	4		
TOTAL VOCs					136	228	327	358	256	212

Note 1: ND - Not detected; NA = not analyzed; values exceeding TAGM-4046 SCO's are shown in bold text

2. Only detected compounds are listed; blanks indicate non-detects

3. Rec. SCO's = Recommended Soil Cleanup Objectives from NYSDEC's TAGM-4046, January 1994 (in effect)

4. SCO's = Soil Cleanup Objectives for Track 1 (unrestricted use) and Tract 2 (restricted use) from Draft Revised 6 NYCRR Part 375 Regulations (included for information; regulations not in effect yet)

TABLE 11
2530 HAMBURG TURNPIKE - INTERIM REMEDIAL MEASURE
B. ANALYTICAL RESULTS - SVOCs IN CONFIRMATORY SOIL SAMPLES

SAMPLE LOCATION/ TAGM-4046	Rec. SCOs	SCO	SCO - TRACK 2 PPH		MINIMUM	MAXIMUM	AVERAGE	BW-3	BW-4	BW-5	BB-1	BB-2	BB-3
	TAGM-4046	TRACK 1	RESIDENTIAL	COMMERCIAL									
SEMIVOLATILE ORGANICS (SVOCs, ug/Kg)													
Anthracene	700,000	100,000	100,000	500,000	26	230	90						
Acenaphthene	50,000	98,000	100,000	500,000	30	72	50						
Acenaphthylene	41,000	100,000	100,000	500,000	37	160	68						
Benzo(a)anthracene	224	1,000	1,300	5,600	23	820	302	690	640				520
Benzo(a)pyrene	61	1,000	1,000	1,000	21	820	296	670					480
Benzo(b)fluoranthene	1,100	1,000	1,300	6,000	33	1,300	492	970	570				810
Benzo(k)fluoranthene	1,100	17,000	13,000	56,000	28	1,300	278	510					
Benzo(g,h,i)perylene	50,000	100,000	100,000	500,000	27	550	168						
Bis(2-ethylhexyl) phthalate	50,000	--	--	--	27	58	41						
Carbazole	--	--	--	--	22	140	87						
Chrysene	400	590	13,000	56,000	40	790	381	690	580				660
Di-n-butyl phthalate	8,100	--	--	--	29	29	29						
Dibenzo(a,h)anthracene	14	330	330	5,600	23	140	70						
Dibenzofuran	6,200	--	--	--	24	64	49						
Fluoranthene	50,000	100,000	100,000	500,000	22	1,700	611	1200	1500				1400
Fluorene	50,000	100,000	100,000	500,000	36	62	45						
Indeno(1,2,3-cd)pyrene	3,200	500	1,300	5,600	24	460	169	460					
Methylnaphthalene	36,400	--	--	--	38	70	54						
Naphthalene	13,000	1,200	100,000	500,000	21	81	38						
Phenanthrene	50,000	100,000	100,000	500,000	37	1,200	395	560	1200				700
Pyrene	50,000	100,000	100,000	500,000	22	1,200	494	1100	1200				920
TOTAL SVOCs	500,000				0	9,450	2544	6,850	5,690	0	0	0	5,490

- Note 1: ND - Not detected; NA = not analyzed
2. Values exceeding TAGM-4046 SCOs shown in bold
3. Only detected compounds are listed; blanks indicate non-detects
4. Results after further excavation based on confirmatory sampling
5. Rec. SCOs = Recommended Soil Cleanup Objectives from NYSDEC's TAGM-4046, January 1994 (in effect)
6. SCOs = Soil Cleanup Objectives for Track 1 (unrestricted use) and Tract 2 (restricted use) from NY States Draft Revised 6 NYCRR Part 375 Regulations (included for information; regulations

TABLE 11
2530 HAMBURG TURNPIKE - INTERIM REMEDIAL MEASURE
B. ANALYTICAL RESULTS - SVOCs IN CONFIRMATORY SOIL SAMPLES

SAMPLE LOCATION/ TAGM-4046	Rec. SCOs	SCO	SCO - TRACK 2 PPH		DW-1	DW-2	DW-3	DW-4	DW-5B	DW-6	DW-7	DW-8	DW-9	DW-10	DB-1B	DB-2	DB-3	DB-4
		TRACK 1	RESIDENTIAL	COMMERCIAL					Note 3						Note 3			
SEMIVOLATILE ORGANICS (SVOCs, ug/Kg)																		
Anthracene	700,000	100,000	100,000	500,000	150	120	230			28	44	44	26	33			160	130
Acenaphthene	50,000	98,000	100,000	500,000	41	35	72										70	30
Acenaphthylene	41,000	100,000	100,000	500,000	37	43	54				45							160
Benzo(a)anthracene	224	1,000	1,300	5,600	740	540	820	43		71	180	150	120	130		26	370	620
Benzo(a)pyrene	61	1,000	1,000	1,000	760	530	820	46		70	190	130	110	140			280	670
Benzo(b)fluoranthene	1,100	1,000	1,300	6,000	1200	930	1300	80	760	150	300	300	200	230		33	400	1300
Benzo(k)fluoranthene	1,100	17,000	13,000	56,000	430	230	400	28		150	110	310	64	81			120	1300
Benzo(g,h,i)perylene	50,000	100,000	100,000	500,000	360	250	400	27		38	110	76	67	80			170	550
Bis(2-ethylhexyl) phthalate	50,000	--	--	--		27	36											
Carbazole	--	--	--	--	120	85	130				22			29			140	100
Chrysene	400	590	13,000	56,000	740	590	790	54	600	78	200	170	140	170			380	720
Di-n-butyl phthalate	8,100	--	--	--														29
Dibenzo(a,h)anthracene	14	330	330	5,600	120		120				31	23		23				140
Dibenzofuran	6,200	--	--	--	24		60										64	48
Fluoranthene	50,000	100,000	100,000	500,000	1500	1100	1700	92	1100	150	370	360	250	320		43	900	1300
Fluorene	50,000	100,000	100,000	500,000	36	37												62
Indeno(1,2,3-cd)pyrene	3,200	500	1,300	5,600	350	230	380	24		32	96	69	59	72			150	450
Methylnaphthalene	36,400	--	--	--			38											70
Naphthalene	13,000	1,200	100,000	500,000			22						21	26				81
Phenanthrene	50,000	100,000	100,000	500,000	480	470	740	37	550	110	160	210	140	210			820	690
Pyrene	50,000	100,000	100,000	500,000	990	780	1100	64	880	110	280	250	180	220			620	1000
TOTAL SVOCs	500,000				8,078	5,997	9,212	495	3,890	987	2,138	2,092	1,377	1,764	0	102	4,644	9,450

- Note 1: ND - Not detected; NA = not analyzed
2. Values exceeding TAGM-4046 SCOs shown in bold
3. Only detected compounds are listed; blanks indicate non-detects
4. Results after further excavation based on confirmatory sampling
5. Rec. SCOs = Recommended Soil Cleanup Objectives from NYSDEC's TAGM-4046, January 1994 (in effect)
6. SCOs = Soil Cleanup Objectives for Track 1 (unrestricted use) and Tract 2 (restricted use) from NY States Draft Revised 6 NYCRR Part 375 Regulations (included for information);

TABLE 11
2530 HAMBURG TURNPIKE - INTERIM REMEDIAL MEASURE
B. ANALYTICAL RESULTS - SVOCs IN CONFIRMATORY SOIL SAMPLES

SAMPLE LOCATION/ TAGM-4046	Rec. SCOs	SCO	SCO - TRACK 2 PPH		EW-1	EW-2	EW-3	EW-4	EW-5	EW-6	EB-1	EB-2	EB-3
	TAGM-4046	TRACK 1	RESIDENTIAL	COMMERCIAL									
SEMIVOLATILE ORGANICS (SVOCs, ug/Kg)													
Anthracene	700,000	100,000	100,000	500,000				26					
Acenaphthene	50,000	98,000	100,000	500,000									
Acenaphthylene	41,000	100,000	100,000	500,000									
Benzo(a)anthracene	224	1,000	1,300	5,600	23			81	42			100	130
Benzo(a)pyrene	61	1,000	1,000	1,000	21			65	36			160	150
Benzo(b)fluoranthene	1,100	1,000	1,300	6,000	33			86	71			300	300
Benzo(k)fluoranthene	1,100	17,000	13,000	56,000				29	71			300	310
Benzo(g,h,i)perylene	50,000	100,000	100,000	500,000				44	31			180	140
Bis(2-ethylhexyl) phthalate	50,000	--	--	--								42	58
Carbazole	--	--	--	--								120	33
Chrysene	400	590	13,000	56,000				76	40				180
Di-n-butyl phthalate	8,100	--	--	--									
Dibenzo(a,h)anthracene	14	330	330	5,600									31
Dibenzofuran	6,200	--	--	--									
Fluoranthene	50,000	100,000	100,000	500,000	36	30	25		79	22		200	380
Fluorene	50,000	100,000	100,000	500,000									
Indeno(1,2,3-cd)pyrene	3,200	500	1,300	5,600				40	27			150	110
Methylnaphthalene	36,400	--	--	--									
Naphthalene	13,000	1,200	100,000	500,000									
Phenanthrene	50,000	100,000	100,000	500,000				130	39			60	200
Pyrene	50,000	100,000	100,000	500,000	30	22		130	63			170	270
TOTAL SVOCs	500,000				143	52	25	707	499	22	0	1,782	2,292

Note 1: ND - Not detected; NA = not analyzed

2. Values exceeding TAGM-4046 SCOs shown in bold

3. Only detected compounds are listed; blanks indicate non-detects

4. Results after further excavation based on confirmatory sampling

5. Rec. SCOs = Recommended Soil Cleanup Objectives from NYSDEC's TAGM-4046, January 1994 (in effect)

6. SCOs = Soil Cleanup Objectives for Track 1 (unrestricted use) and Tract 2 (restricted use) from NY States Draft Revised 6 NYCRR Part 375 Regulations (included for information; regulations

TABLE 11
2530 HAMBURG TURNPIKE - INTERIM REMEDIAL MEASURE
C. ANALYTICAL RESULTS - SVOCs AT LOCATIONS THAT WERE FURTHER EXCAVATED

SAMPLE LOCATION/	Rec. SCO TAGM 4046	DW-5	DB-1
SEMIVOLATILE ORGANICS (SVOCs, ug/Kg)			
Anthracene	700,000	480	640
Acenaphthene	50,000	120	200
Acenaphthylene	41,000	300	120
Benzo(a)anthracene	224	1700	2500
Benzo(a)pyrene	61	1700	2700
Benzo(b)fluoranthene	1,100	3100	5500
Benzo(k)fluoranthene	1,100	710	5600
Benzo(g,h,i)perylene	50,000	890	1400
Bis(2-ethylhexyl) phthalate	50,000		
Carbazole	--		460
Chrysene	400	2000	2600
Di-n-butyl phthalate	8,100		
Dibenzo(a,h)anthracene	14	240	450
Dibenzofuran	6,200		140
Fluoranthene	50,000	3700	5300
Fluorene	50,000	160	160
Indeno(1,2,3-cd)pyrene	3,200	780	1300
Methylnaphthalene	36,400		
Naphthalene	13,000		
Phenanthrene	50,000	1800	2200
Pyrene	50,000	2600	3700
TOTAL SVOCs	500,000	20,280	34,970

Note: 1. ND - Not detected; NA = not analyzed

2. Only detected compounds are listed; blanks indicate non-detects

3. Rec. SCO = Recommended Soil Cleanup Objectives from NYSDEC's TAGM-4046, January 1994

TABLE 12
2530 HAMBURG TURNPIKE - INTERIM REMEDIAL ACTION
VOLATILE ORGANICS IN EXCAVATION WATER (RAW AND TREATED)

DATE	8/17/2005	8/19/2005		8/23/2005		8/29/2005		9/1/2005		9/7/2005	
SAMPLE	BT-1	Inf. 1	Dis. 1	Inf. 2	Dis. 2	Inf. 3	Dis. 3	Tank 4	Dis. 4	Inf. 5	Dis. 5
pH (s.u.)		--	--	--	--	--	--	--	--	7.87	7.74
Spec. Cond. (us/cm)		591	--	--	--	--	--	--	--	1809	1739
Temperature (°C)		--	--	--	--	--	--	--	--	27.7	26.7
PID		8.4	4.8	55	40.5	268	136	209	32.5	--	--
VOLATILE ORGANICS (VOCs, ug/Kg)											
Acetone	24	39	ND	25	3.1	35	69	10	5.9		
Benzene	11	4.5		1.6		5.9		2.3		2.2	2.7
2-Butanone	8.4	230		8.6		9.6	13	3.3			
Bromomethane											
Chloroform		0.88									
Cyclohexane						56		9.5		12	6.5
Ethylbenzene		1.4		0.8		1.8		1.4		1.7	1.3
Isopropylbenzene	3.9			0.47		0.58		0.53			
4-methyl-2-pentanone							3.3				
Methylcyclohexane				33		73		9.9		9.8	4.3
Methylene chloride	2.3						1				
Toluene	6.9	2.6		0.64		3.9		0.67			
Total Xylenes		11		3.2		18		5.3		8.7	5.9
TOTAL BTEX	18	20	0	6	0	30	0	10	0	13	10
TOTAL VOCs	57	289	0	73	3	204	86	43	6	34	21

Note: 1. ND - Not detected; NA = not analyzed; Only detected Compounds are listed

2. BT = Baker Tank content; Inf. = treatment system influent; Dis. = Discharge to sanitary sewer

**BROWNFIELDS SITE
SUPPLEMENTAL INVESTIGATION/INTERIM REMEDIAL MEASURE
2530 HAMBURG TURNPIKE**

APPENDICES

**BROWNFIELDS SITE
SUPPLEMENTAL INVESTIGATION/INTERIM REMEDIAL MEASURE
2530 HAMBURG TURNPIKE**

APPENDIX A

**SITE PHOTOS
SUPPLEMENTAL INVESTIGATION**

2530 HAMBURG TURNPIKE – SUPPLEMENTAL INVESTIGATION
OVERVIEW PHOTOS – MAY 2005
PAGE 1



Near southwest Corner looking north along Turnpike



Near southwest Corner looking east along Dona Street



Near northwest Corner looking south along Turnpike



From the Bus Station on the Turnpike, looking northeast across the property



View from middle of the property looking south



Looking north across Dona Street at the property

2530 HAMBURG TURNPIKE – SUPPLEMENTAL INVESTIGATION
SOIL BORING PHOTOS – MAY 2005
PAGE 2



The crew from SJB sets up their drilling rig



Soil borings from SB-1 (2' increments)



IEG field technician collects soil samples and tests for VOCs while SJB crew drills



Soil borings from SB-2 (2' increments)



SB-3 after borings were completed



Soil borings from SB-3 (2' increments)

2530 HAMBURG TURNPIKE – SUPPLEMENTAL INVESTIGATION
SOIL BORING PHOTOS – MAY 2005
PAGE 3



Setting up to drill SB-4 near the eastern border of the property



Soil borings from SB-4 (2' increments)



Setting up to drill SB-5 near the southeast corner of the property



Soil borings from SB-5 (2' increments)



SB-6 after borings were completed



Soil borings from SB-6 (2' increments)

2530 HAMBURG TURNPIKE – SUPPLEMENTAL INVESTIGATION
SOIL BORING PHOTOS – MAY 2005
PAGE 4



The crew drills SB-7 near the southwest corner of the property



Soil borings from SB-7 (2' increments)



The crew drills SB-8 on the southwest part of the property



Soil borings from SB-8 (2' increments)



The crew drills SB-9 on the western part of the property



Soil borings from SB-9 (2' increments)

2530 HAMBURG TURNPIKE – SUPPLEMENTAL INVESTIGATION
SOIL BORING PHOTOS – MAY 2005
PAGE 5



SJB crew drills SB-10 while IEG field technician collects soil samples and tests for VOCs



Soil borings from SB-10 (2' increments)



SB-11 is located on an asphalt parking lot



Soil borings from SB-11 (2' increments)



SB-12 after borings were completed



Soil borings from SB-12 (2' increments)

2530 HAMBURG TURNPIKE – SUPPLEMENTAL INVESTIGATION
MONITORING WELLS INSTALLATION PHOTOS – MAY 2005
PAGE 6



Starting to drill MW-1



Soil borings from MW-1 (2' increments)



Adding
sand to
MW-1

Casing for
MW-1 is
installed.
The drilling
rig in the
background
is starting
MW-2



Soil borings
from MW-2
laid out in
two foot
increments



A finished
MW-2

2530 HAMBURG TURNPIKE – SUPPLEMENTAL INVESTIGATION
MONITORING WELLS INSTALLATION PHOTOS – MAY 2005
PAGE 7



Drilling
MW-3
near the
southwest
corner of
the
property



Installing
MW-3



Soil borings
from MW-3
laid out in
two foot
increments



Drilling MW-4
near the
central west
border of the
property



Soil borings from MW-4 (2' increments)



At the end of the day, drilling equipment is
decontaminated

2530 HAMBURG TURNPIKE – SUPPLEMENTAL INVESTIGATION
WATER LEVEL MEASUREMENT AND SAMPLING PHOTOS – MAY 2005
PAGE 8



Product on tip of Water Level Meter at Piezometer TPMW 10



Taking
samples at
MW-1 with
electric pump

2530 HAMBURG TURNPIKE – SUPPLEMENTAL INVESTIGATION
UST SEARCH PHOTOS – JUNE 2005
PAGE 9



C & W crew uses metal detector to search for USTs



The instrument used is a Schonstedt MAC – 51 Bx



Readings are marked with white paint

Readings over soil are investigated further by digging



Readings over asphalt are marked with white paint



The strongest reading gets a further inductive test

2530 HAMBURG TURNPIKE – SUPPLEMENTAL INVESTIGATION
SOIL BORING PHOTOS – JUNE 2005
PAGE 10



The crew from SJB sets up their drilling rig



Soil borings from SB-13 (2' increments)



Soil borings
from SB-14 (2'
increments)



Drilling rig in
operation



Soil boring SB-17 (2' increments)



Soil boring SB-18 (2' increments)

2530 HAMBURG TURNPIKE – SUPPLEMENTAL INVESTIGATION
SOIL BORING PHOTOS – JUNE 2005
PAGE 11



The crew from SJB drills while IEG consults with NYSDEC



Soil borings from SB-19 (2' increments)



Soil borings from SB-20 (2' increments)



Soil borings from SB-21 (2' increments)



Soil boring SB-22 (2' increments)



Soil boring SB-23 (2' increments)

2530 HAMBURG TURNPIKE – SUPPLEMENTAL INVESTIGATION
SOIL BORING PHOTOS – JUNE 2005
PAGE 12



Soil borings from SB-24 (2' increments)



Soil borings from SB-26 (2' increments)



Soil borings from SB-27 (2' increments)



Soil borings from SB-28 (2' increments)



Soil boring SB-29 (2' increments)



Soil boring SB-30 (2' increments)

2530 HAMBURG TURNPIKE – SUPPLEMENTAL INVESTIGATION
PUMPING WELL INSTALLATION PHOTOS – JUNE 2005
PAGE 13



Setting up to drill PW-1



A 10 1/4" auger is used



Attaching
the PVC
riser to the
stainless
steel
bottom



Lowering the
metal casing
over the
plastic riser



Finishing the concrete at grade



Decontaminating augers on site

2530 HAMBURG TURNPIKE – SUPPLEMENTAL INVESTIGATION
SURFACE SOIL SAMPLE LOCATION PHOTOS – JUNE 2005
PAGE 14



Background soil sample
along Dona Street

Background soil sample BSS-1



Background soil sample BSS-3

**BROWNFIELDS SITE
SUPPLEMENTAL INVESTIGATION/INTERIM REMEDIAL MEASURE
2530 HAMBURG TURNPIKE**

**APPENDIX B
SUPPLEMENTAL INVESTIGATION
SOIL BORING LOGS**

DATE START 6/23/2005 FINISH 6/23/2005 SHEET 1 OF 1						SJB SERVICES, INC. SUBSURFACE LOG						 <div style="float: right;"> HOLE NO. B-1 SURF. ELEV _____ G.W. DEPTH See Notes </div>											
PROJECT: PROPOSED BUILDING												LOCATION: ROUTE 5 AT DONA											
PROJ. NO.: BD-05-112												LACKAWANNA, NEW YORK											
DEPTH FT.		SMPL NO.	BLOWS ON SAMPLER					SOIL OR ROCK CLASSIFICATION		NOTES													
			0/6	6/12	12/18	N																	
	5	1	5	8				Brown- Black SLAG (moist, FILL)															
			5	5		13																	
		2	6	17				Brown- Black Silty CLAY, tr. slag (moist, FILL)															
			28	29		45																	
		3	6	5				Black SLAG (moist, FILL)															
			4	4		9																	
		4	6	6				Olive- Brown Fine SAND, some Silt (moist, firm, SM)															
			7	6		13																	
	10	5	4	5				Black Organic Silty CLAY, tr. sand (moist, stiff, OL- CL)															
			4	7		9																	
		6	6	5				Becomes Brown															
			4	4		9																	
	15	7	6	9				(v. stiff) (soft)															
			8	12		17																	
		8	2	1																			
			1	1		2																	
		9	2	7				Brown- Grey f-c SAND, some Silt, tr. shale (moist, firm, SM)		REF= Sample Spoon Refusal													
			8	18		15																	
		10	50/0.2				REF	Black SHALE Rock (moist)															
	20							Boring Complete with Sample Spoon Refusal at	No Free Standing Water Encountered at Boring Completion														
	25																						
	30																						
	35																						
	40																						

N = NO. BLOWS TO DRIVE 2-INCH SPOON 12-INCHES WITH A 140 LB. PIN WT. FALLING 30-INCHES PER BLOW CLASSIFIED BY: Geologist

DRILLER: A. JAKUBCZAK DRILL RIG TYPE : CME- 75

METHOD OF INVESTIGATION ASTM D-1586 USING HOLLOW STEM AUGERS

DATE START <u>6/23/2005</u> FINISH <u>6/23/2005</u> SHEET <u>1</u> OF <u>1</u>		SJB SERVICES, INC. SUBSURFACE LOG				HOLE NO. <u>B-3</u> SURF. ELEV <u> </u> G.W. DEPTH <u>See Notes</u>
PROJECT: <u>PROPOSED BUILDING</u>		LOCATION: <u>ROUTE 5 AT DONA</u>				
PROJ. NO.: <u>BD-05-112</u>		<u>LACKAWANNA, NEW YORK</u>				

DEPTH FT.	SMPL NO.	BLOWS ON SAMPLER					SOIL OR ROCK CLASSIFICATION	NOTES
		0/6	6/12	12/18	N			
5	1	9	15				Brown- Grey SLAG (moist, FILL)	
		7	6		22			
	2	6	8					
		9	11		17			
10	3	5	5				Tan- Brown Fine SAND, little- some Silt (moist, loose, SM)	
		4	5		9			
	4	5	5					
		6	7		11			
15	5	4	5				Brown f-c SAND, some Silt, tr. gravel, tr. clay, tr. shale (moist, firm, SC- SM)	
		7	8		12			
	6	25	8					
		7	8		15			
20		9	12				(firm)	
	7	9	12					
		17	19		29			
	8	35	50/0.3		REF			
25							Black SHALE Rock (wet)	REF= Sample Spoon Refusal
30							Boring Complete with Sample Spoon Refusal at	Free Standing Water Recorded at 13.9' at Boring Completion
35								
40								

N = NO. BLOWS TO DRIVE 2-INCH SPOON 12-INCHES WITH A 140 LB. PIN WT. FALLING 30-INCHES PER BLOW CLASSIFIED BY: <u>Geologist</u>	
DRILLER: <u>A. JAKUBCZAK</u>	DRILL RIG TYPE : <u>CME- 75</u>
METHOD OF INVESTIGATION <u>ASTM D-1586 USING HOLLOW STEM AUGERS</u>	

DATE START 6/23/2005 FINISH 6/23/2005 SHEET 1 OF 1						SJB SERVICES, INC. SUBSURFACE LOG						 HOLE NO. B-5 SURF. ELEV _____ G.W. DEPTH See Notes _____											
PROJECT: PROPOSED BUILDING												LOCATION: ROUTE 5 AT DONA											
PROJ. NO.: BD-05-112												LACKAWANNA, NEW YORK											
DEPTH FT.		SMPL NO.	BLOWS ON SAMPLER					SOIL OR ROCK CLASSIFICATION	NOTES														
			0/6	6/12	12/18	N																	
5	/	1	5	3				Grey- Brown SLAG and Silt (moist, FILL)															
	/		2	2			5																
	/	2	3	4				Brown Silty CLAY, tr. sand (moist, stiff, CL)															
	/		5	5			9																
	/	3	7	8				Brown f-c SAND, some Silt, tr. gravel, tr. shale (moist, firm, SM)															
10	/		9	15			17																
	/	4	16	15																			
	/		12	8			27																
	/	5	6	9																			
	/		12	15			21																
15	/		6	12	14																		
	/		17	15			31																
	/	7	50/0.3				REF	Black SHALE Rock (moist)															
20								Boring Complete with Sample Spoon Refusal at		No Free Standing Water Encountered at Boring Completion													
25																							
30																							
35																							
40																							

N = NO. BLOWS TO DRIVE 2-INCH SPOON 12-INCHES WITH A 140 LB. PIN WT. FALLING 30-INCHES PER BLOW CLASSIFIED BY: Geologist

DRILLER: A. JAKUBCZAK DRILL RIG TYPE : CME- 75

METHOD OF INVESTIGATION ASTM D-1586 USING HOLLOW STEM AUGERS

DATE START <u>6/23/2005</u> FINISH <u>6/23/2005</u> SHEET <u>1</u> OF <u>1</u>		SJB SERVICES, INC. SUBSURFACE LOG				HOLE NO. <u>B-7</u> SURF. ELEV <u> </u> G.W. DEPTH <u>See Notes</u>	
PROJECT: <u>PROPOSED BUILDING</u>				LOCATION: <u>ROUTE 5 AT DONA</u>			
PROJ. NO.: <u>BD-05-112</u>				<u>LACKAWANNA, NEW YORK</u>			

DEPTH FT.	SMPL NO.	BLOWS ON SAMPLER					SOIL OR ROCK CLASSIFICATION	NOTES
		0/6	6/12	12/18	N			
5	1	3	7				Black- Brown f-c SAND, and Slag, some Silt, tr. brick (moist, FILL)	
		9	9		16			
	2	14	17				Olive- Black Silty CLAY, tr. sand, tr. gravel, tr. (moist, FILL)	
		12	8		29			
10	3	2	2				Grey- Brown Fine SAND, some Silt (moist, loose,	
		2	3		4			
	4	3	4				Brown- Grey Silty CLAY, tr. sand, occasional Silt partings (moist, stiff, CL)	
		4	4		8			
15	5	5	7				(moist- wet, medium)	
		7	6		14			
	6	7	5				Brown f-c SAND, some- and Silty Clay, tr. gravel (moist- wet, compact, SC- SM)	
		3	3		8			
20	7	9	14				Grey Fine SAND, some Silt, tr. shale (moist, compact, SM)	
		22	28		36			
	8	12	16				Boring Complete with Sample Spoon Refusal at	
		20	50/0.2		36			
25							Free Standing Water Recorded at 11.1' at Boring Completion	
30								
35								
40								

N = NO. BLOWS TO DRIVE 2-INCH SPOON 12-INCHES WITH A 140 LB. PIN WT. FALLING 30-INCHES PER BLOW CLASSIFIED BY: Geologist

DRILLER: A. JAKUBCZAK DRILL RIG TYPE : CME- 75

METHOD OF INVESTIGATION ASTM D-1586 USING HOLLOW STEM AUGERS

DATE START 6/23/2005 FINISH 6/23/2005 SHEET 1 OF 1		SJB SERVICES, INC. SUBSURFACE LOG				HOLE NO. B-12 SURF. ELEV _____ G.W. DEPTH See Notes					
PROJECT: PROPOSED BUILDING PROJ. NO.: BD-05-112				LOCATION: ROUTE 5 AT DONA LACKAWANNA, NEW YORK							
DEPTH FT.		SMPL NO.		BLOWS ON SAMPLER				SOIL OR ROCK CLASSIFICATION		NOTES	
				0/6	6/12	12/18	N				
5		1		8	45			Brown- Grey SLAG and f-c Sand (moist, FILL)			
				40	22		85				
		2		18	12			Brown- Black fine SAND and Slag (moist, FILL)			
				16	9		28				
		3		3	3			Olive- Black Silty CLAY, tr. organics (moist, medium, CL)			
				5	6		8	Becomes Olive Grey (stiff)			
		4		4	6						
				6	6		12				
		5		WOR	WOH			Contains numerous Silt seams and partings			
10				1	2		1				
		6		9	8			Grey- Black f-c SAND, and Silty Clay (moist- wet, firm, SC- SM)			
				5	5		13				
		7		9	15						
				17	21		32	Contains some f-c Gravel (moist, compact)			
15		8		50/0.2			REF	Black SHALE Rock fragments (moist)			
								Boring Complete with Sample Spoon Refusal at		Free Standing Water Recorded at 11.5' at Boring Completion	
20											
25											
30											
35											
40											

N = NO. BLOWS TO DRIVE 2-INCH SPOON 12-INCHES WITH A 140 LB. PIN WT. FALLING 30-INCHES PER BLOW CLASSIFIED BY: Geologist

DRILLER: A. JAKUBCZAK DRILL RIG TYPE : CME- 75

METHOD OF INVESTIGATION ASTM D-1586 USING HOLLOW STEM AUGERS

**BROWNFIELDS SITE
SUPPLEMENTAL INVESTIGATION/INTERIM REMEDIAL MEASURE
2530 HAMBURG TURNPIKE**

**APPENDIX C
SITE SURVEY DATA**

Pole E

ROUTE

#5

BUS SHELTER 2

150 LIGHT POLE

BLACK TOP

BLACK TOP

BLACK TOP

5000.00
5000.00

DONA ST.

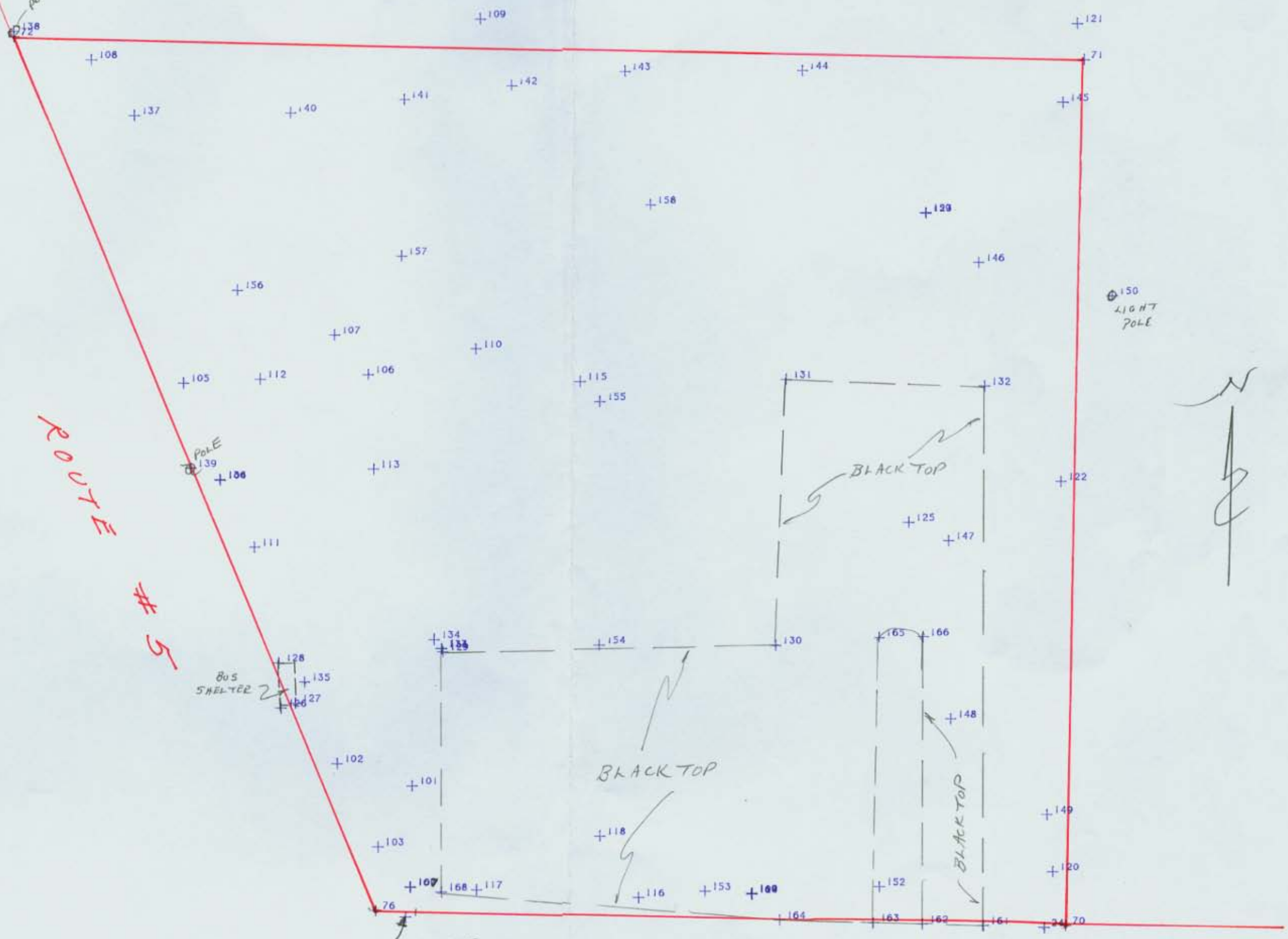
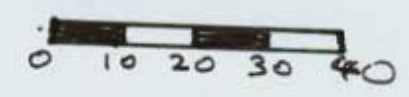

List				
1	R.P.	5000.000	5000.000	579.940
2	REF.	4359.520	5182.596	579.940
24	R.P.	4998.140	5175.933	577.280
70	P.COR.	4998.799	5181.736	577.280
71	P.COR.	5238.800	5185.512	577.280
72	N.W.COR.	5243.431	4891.148	577.280
76	s.w.cor.	5001.788	4991.760	577.280
100	WELL	5008.409	5001.297	578.850
101	TEST HOLE	5036.601	5001.729	578.193
102	TEST HOLE	5042.651	4981.044	579.160
103	TEST HOLE	5019.465	4992.413	578.686
104	WELL	5120.974	4948.535	579.075
105	TEST HOLE	5147.817	4938.382	578.935
106	TEST HOLE	5150.531	4989.089	577.976
107	P.W.	5161.498	4979.753	578.207
108	TEST HOLE	5237.193	4912.358	578.470
109	TEST HOLE	5249.175	5019.629	577.627
110	P.W.	5157.730	5018.820	577.795
111	P.W.	5102.426	4958.001	579.004
112	P.W.	5149.051	4959.423	578.029
113	P.W.	5124.206	4990.706	578.247
114	P.W.	5074.489	5009.680	578.359
115	P.W.	5148.644	5047.260	577.841
116	TEST HOLE <i>SB-6</i>	5005.518	5064.206	577.056
117	P.W.	5007.797	5019.480	577.949
118	P.W.	5022.620	5053.430	577.529
119	WELL	5006.984	5095.473	576.984
120	TEST HOLE	5013.682	5178.193	576.976
121	TEST HOLE	5248.799	5183.616	578.744
122	TEST HOLE	5121.795	5179.868	578.431
123	WELL	5195.992	5142.253	578.651
124	TEST HOLE	5006.697	5095.499	577.005
125	TEST HOLE	5110.352	5138.037	578.192
126		5057.803	4965.364	579.688
127	<i>BUS SHELTER</i>	5059.249	4969.341	579.423
128		5070.402	4964.742	579.369
129	COR. OF BLACKTOP	5073.783	5010.091	578.111
130	"	5075.899	5101.575	577.514
131	"	5149.631	5104.145	577.897
132	'	5148.151	5158.706	578.469
133	MW-10	5074.555	5009.743	578.592
134	PW-1	5077.083	5007.664	581.202
135	<i>MW-2 PIEZOMETER</i>	5065.002	4971.855	579.318

10H

SURVEY 4-940701-4-1010

07-21-2005 11:14 AM Page 2

Reg. to: robert baird]

File Name: C:\SIMPLCTY\SURVEYS\2003-80.DAT

Job: 2003-80

2530 dona st. - lack

FRANK MATHEWS

by: r. baird

Point	Direction	Distance	Northing	Easting	Elevation
<hr/>					
136	MW-4		5121.109	4948.442	581.599
137	SB-13		5221.878	4924.215	578.017
138	POLE		5244.947	4891.139	578.831
139	POLE		5124.112	4940.478	579.037
140	SB-14		5222.901	4967.327	577.634
141	SB-15		5226.767	4998.593	577.149
142	SB-16		5230.768	5028.319	577.236
143	SB-17		5234.559	5058.924	577.406
144	SB-18		5235.187	5108.049	578.887
145	SB-19		5226.875	5179.799	578.524
146	SB-20		5182.286	5156.891	578.345
147	SB-21		5105.251	5149.027	578.097
148	SB-22		5055.807	5149.852	577.492
149	SB-23		5029.474	5176.525	577.336
150	LIGHT STANDARD		5173.570	5193.702	578.402
151	"		5374.016	5197.068	577.844
152	SB-24		5009.026	5130.503	576.920
153	SB-25		5007.408	5082.535	576.717
154	SB-26		5075.630	5052.809	577.795
155	SB-27		5143.068	5052.451	577.392
156	SB-28		5173.757	4953.021	577.621
157	SB-29		5183.381	4998.079	577.333
158	SB-30		5197.683	5066.146	577.714
159	MW-1		5196.039	5142.166	581.550
160	MW-2		5006.768	5095.367	579.645
161	BLACKTOP		4998.530	5159.216	576.967
162	"		4998.850	5142.379	576.736
163	"		4999.111	5128.900	576.684
164	"		4999.629	5103.173	576.666
165	COR. OF BALCKTOP ISLAND		5078.273	5129.989	577.627
166	"		5078.518	5142.148	577.690
167	MW-3		5008.330	5001.193	581.372
168	COR. OF BLACKTOP		5007.012	5009.869	578.157

**BROWNFIELDS SITE
SUPPLEMENTAL INVESTIGATION/INTERIM REMEDIAL MEASURE
2530 HAMBURG TURNPIKE**

APPENDIX D

**SITE PHOTOS
INTERIM REMEDIAL ACTION**

2530 HAMBURG TURNPIKE SITE – BROWNFIELDS REMEDIATION
PHOTOS – WEEK ENDING 07/31/05

MARKING EXCAVATION AREAS



The east border of Area A is near the west edge of the asphalt parking lot



The stake marks the northeast corner of Area B



The orange mark at the bottom of the photo is the east border of Area B



The stake marks the southeast corner of Area D



Northeast corner of Area D



Area E is located at the driveways entering from Dona Street

2530 HAMBURG TURNPIKE SITE – BROWNFIELDS REMEDIATION
PHOTOS – WEEK ENDING 08/07/05

PERIMETER FENCE



Fencing
begins at
the
northwest
corner



The
north
border
of the
site



Preparing
to fence
along the
western
border



Looking
north
along the
Hamburg
Turnpike



The fence nears completion at the southeast
corner



At the end of the day, the fence is rolled out
across the driveway to close off the job site

2530 HAMBURG TURNPIKE SITE – BROWNFIELDS REMEDIATION
PHOTOS – WEEK ENDING 08/07/05

EXCAVATION BEGINS



The HITACHI EX 120 moves a brush pile out of the way to begin excavating Area D



A Bobcat skid steer arrives at the job site



The Skid Steer pushes debris out of the way and knocks down the vegetation



A Bobcat excavator is brought in when the HITACHI needs repair work



Area D is the first to be excavated



The excavator loads one of the first of many Dump Trucks to come

2530 HAMBURG TURNPIKE SITE – BROWNFIELDS REMEDIATION
PHOTOS – WEEK ENDING 08/07/05

EXCAVATION OF AREA D



After excavating the northeast extension of Area D, PITD starts on the west border



It soon becomes apparent that old structures may have been buried in place



Buried metal and bottles were frequently encountered



Piles of bricks were discovered



There had been a Gas Station on the west border of Area D and various underground pipes were found



Two metal pipes can be seen below the concrete pad that had to be excavated

2530 HAMBURG TURNPIKE SITE – BROWNFIELDS REMEDIATION
PHOTOS – WEEK ENDING 08/14/05

EXCAVATION ENDS AT AREA D



Northeast extension of Area D is finished



Another load from Area D



The last of Area D being excavated



A ramp is made in the southeast corner to access the bottom



Skid Steer smoothing out the bottom



Finally the bottom is tamped

2530 HAMBURG TURNPIKE SITE – BROWNFIELDS REMEDIATION
PHOTOS – WEEK ENDING 08/14/05

TREES ALONG DONA STRET



Eastern
most Tree
along
Dona
Street

Second Tree
from the
east. A little
drought
related
stress is
evident



The middle
tree exhibits
more
drought
related die-
back

Note
pronounced
dieback on
fourth tree



Western
most tree
is also
severely
stressed

View of
the row of
trees



2530 HAMBURG TURNPIKE SITE – BROWNFIELDS REMEDIATION
PHOTOS – WEEK ENDING 08/14/05

EXCAVATION OF AREA E



Excavation begins on the east border of Area E



Southeast corner of Area E



The digging continues to the west



When the larger excavator is repaired, the pace picks up



Area E looking westward



PITD takes care when digging around MW-2 at the southwest corner of Area E

2530 HAMBURG TURNPIKE SITE – BROWNFIELDS REMEDIATION
PHOTOS – WEEK ENDING 08/14/05

BACKFILLING AREA E



Bank Run Gravel is delivered ...



... and moved to Area E



A ramp is made in the northwest corner to access the bottom



After the bottom is tamped, the gravel is pushed in



Lines are painted on the walls 1' apart. The gravel will be added and tamped intermittently.



The west half of Area E is brought up to Area C grade so that one of the driveway entrances can be used

2530 HAMBURG TURNPIKE SITE – BROWNFIELDS REMEDIATION
PHOTOS – WEEK ENDING 08/21/05

EXCAVATION OF AREA A BEGINS



Immediately old pipes and wires are encountered



The first of many Area A loads is readied for transport



The excavation is started at the south end of Area A and progresses north



The hole begins to fill with water once 12' is reached



Another tandem dump truck backs up to be loaded



MW-3 at the south end of Area A. Several yards distance was kept around the light pole to maintain stability.

2530 HAMBURG TURNPIKE SITE – BROWNFIELDS REMEDIATION
PHOTOS – WEEK ENDING 08/21/05

FIRST CLAY DELIVERY

Loads of clay
are delivered
for backfilling
Area A



The clay is
found to be
contaminated

The loads are
immediately
hailed away



2530 HAMBURG TURNPIKE SITE – BROWNFIELDS REMEDIATION
PHOTOS – WEEK ENDING 08/21/05

MOBILIZING BAKER TANK



The top 1' of Area C along the eastern border is scraped away in preparation for the Baker Tank



The area is then tamped



Maneuvering the Tank into place



The Tank parked next to Albright Court



A submersible pump is dropped into the hole in Area A. The water hose runs across the asphalt parking lot to the Baker Tank.

2530 HAMBURG TURNPIKE SITE – BROWNFIELDS REMEDIATION
PHOTOS – WEEK ENDING 08/21/05

OVERVIEW



Looking east to west on the south side of the job site



Looking north from Dona Street at the entrance to the job site



A view from the top of the Baker Tank looking west across the middle of the site

2530 HAMBURG TURNPIKE SITE – BROWNFIELDS REMEDIATION
PHOTOS – WEEK ENDING 08/21/05

EXCAVATING UST - 1



A UST is discovered on the east border of Area A



Underground pipes were attached to the Tank



C & W Environmental arrives with the vacuum truck



Pumping out contents of UST - 1



Excavating the UST



A freshly pulled UST - 1

2530 HAMBURG TURNPIKE SITE – BROWNFIELDS REMEDIATION
PHOTOS – WEEK ENDING 08/21/05

CONTINUING EXCAVATION OF AREA A



The excavation progresses northward along the western border of the site



Small pipes are encountered just north of where UST – 1 was pulled



Always,
groundwater
must be
pumped out
of the hole

View of
hole
looking
south



Massive concrete and metal pieces are encountered on the north side of Area A



Moving the debris away from the hole

2530 HAMBURG TURNPIKE SITE – BROWNFIELDS REMEDIATION
PHOTOS – WEEK ENDING 08/21/05

CLEANING UST - 1



Close view of UST-1



Holes were corroded right through UST-1



Sawing the ends off of the UST



Suiting up to enter the UST



View of cleaned Tank



View inside of Tank

2530 HAMBURG TURNPIKE SITE – BROWNFIELDS REMEDIATION
PHOTOS – WEEK ENDING 08/21/05

BROWNFIELDS SIGN



Comet Flasher, Inc. erects a "Brownfields Cleanup Program" sign on the site

The sign is located near the northwest corner of the property



2530 HAMBURG TURNPIKE SITE – BROWNFIELDS REMEDIATION
PHOTOS – WEEK ENDING 08/28/05

WATER TREATMENT



Top of Baker Tank showing hose that conveys the water from Area A



Close-up of water hose inside of Tank



The Water Treatment System: (1) bag filter and (2) carbon drums



The treated water is discharged into the Sanitary Sewer at the southeast corner of the job site



As the excavated area gets larger, a second Baker Tank is mobilized



View of the Baker Tanks and Water Treatment System

2530 HAMBURG TURNPIKE SITE – BROWNFIELDS REMEDIATION
PHOTOS – WEEK ENDING 08/28/05

FINISHING AREA A



PITD excavator puts dam in hole to separate the water muddied from digging and the water being pumped out



A momentary break to fuel the equipment



View from north looking south



Looking south from inside the hole



PW-1
about to
be pulled
out

Shallow
dig to the
left of the
hole is
Area B



2530 HAMBURG TURNPIKE SITE – BROWNFIELDS REMEDIATION
PHOTOS – WEEK ENDING 08/28/05

EXCAVATION OF AREA B BEGINS



Asphalt being dug up near the south end of Area B



Northeast corner of Area B



Concrete and steel moved to northwest corner of property



Excavated top of PW-1



View of Area A/B from northwest corner of Area B



Excavator scraping down to the bedrock at the bottom of the hole

2530 HAMBURG TURNPIKE SITE – BROWNFIELDS REMEDIATION
PHOTOS – WEEK ENDING 08/28/05

ADDITIONAL EXCAVATION - AREA D



Lab tests confirm two “hot spots” in Area D. One is the northeast extension shown here.



The other “hot spot” is the northwest corner



Both areas are excavated ...



... and tamped again.



View of Area D
looking from the
west side of the
job site

2530 HAMBURG TURNPIKE SITE – BROWNFIELDS REMEDIATION
PHOTOS – WEEK ENDING 08/28/05

EXCAVATION OF AREA B



Looking south over Area B



North side of Area B



Overview of Area A/B



Looking south over Area A/B



The large excavated area now fills with a substantial amount of rain and groundwater

2530 HAMBURG TURNPIKE SITE – BROWNFIELDS REMEDIATION
PHOTOS – WEEK ENDING 09/04/05

UST-2



A UST of approximately 550 gallons is uncovered



The UST is badly corroded and its contents (mostly water) spill down into the bottom of Area A



UST-2 is pulled out



Water pumped from Area A is used to clean UST-2. The water runs back down into the hole.



There is a concrete footing where the UST was buried



Another view of the cleaned Tank

2530 HAMBURG TURNPIKE SITE – BROWNFIELDS REMEDIATION
PHOTOS – WEEK ENDING 09/04/05

THE RAINS COME!



View of Area A/B. Note mostly dry hole.



Before the rain



After the rain

Even Area
D was
filled with
water for
the first
time



PITD pumped water from Area D into Area A/B



Then pumped the diluted water (mostly rainwater) directly into the Sanitary Sewer

2530 HAMBURG TURNPIKE SITE – BROWNFIELDS REMEDIATION
PHOTOS – WEEK ENDING 09/04/05

BACKFILLING AREA D



Dump Trucks bring in loads of clean fill



The bulldozer pushes fill into Area D



Rainwater is pumped out of the northeast extension ...



... and out of the west end.



Area D mostly filled in



Another view from the top of a Baker Tank

2530 HAMBURG TURNPIKE SITE – BROWNFIELDS REMEDIATION
PHOTOS – WEEK ENDING 09/04/05

EXCAVATING SOUTH END OF AREA A/B



View of job site taken south of Dona Street



Area A/B and the intersection of the Hamburg Turnpike and Dona Street



Digging around MW-3 at the south end of Area A

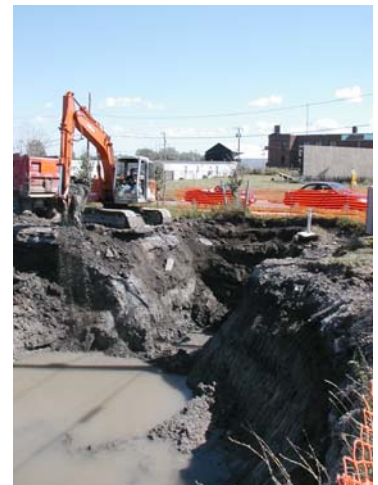

Loading a truck at the south end of Area A



This area is quickly backfilled to prevent losing the stability of either MW-3 or the Traffic Light Pole



Finally the south end of Area B is excavated

2530 HAMBURG TURNPIKE SITE – BROWNFIELDS REMEDIATION
PHOTOS – WEEK ENDING 09/11/05

EXCAVATING PRODUCT PLUMES IN AREA B



Vertical stripe on wall designates the north border of Area A. Slow seeps with product sheen are found in Area B (slope on right)



Earth dam on left keeps groundwater out while “plumes” are excavated



Excavation continues while IEG samples the soil



A sump pump in Area A keeps the water in the hole low



Sample digs conclude that the “plumes” have been excavated



Area A/B can now be backfilled

2530 HAMBURG TURNPIKE SITE – BROWNFIELDS REMEDIATION
PHOTOS – WEEK ENDING 09/11/05

OVERVIEW OF PROPERTY



Looking east to west across Area D



Southwest corner showing all of Area A



Looking
north
along the
western
border of
the site



Looking
east along
the south
border of
the site



The center of the site facing east. Area B is in the foreground.



Facing the northeast corner from MW-4, near the western edge of the property

2530 HAMBURG TURNPIKE SITE – BROWNFIELDS REMEDIATION
PHOTOS – WEEK ENDING 09/18/05

DEMOBILIZING WATER TREATMENT



One load
from Area
A/B was
stockpiled
on plastic
for mixing
with
sludge

The
Vacuum
Truck
sucks
sludge out
of Baker
Tanks



The inside of the Baker Tank is then sprayed
clean



A Baker Tank departs



Baker
Tank wash
water is
filtered
through
carbon
drums

Spent
carbon is
mixed with
stockpiled
load



2530 HAMBURG TURNPIKE SITE – BROWNFIELDS REMEDIATION
PHOTOS – WEEK ENDING 09/18/05

BACKFILLING AREA A/B BEGINS



Large pieces of rock and concrete are placed at the bottom of the hole.



Load of shot rock being delivered



Pile of shot rock will be pushed over the large pieces of concrete at the bottom of the hole



Backfilling starts at the south end of Area A/B and progresses to the north



Large pieces of concrete are pushed into the bottom



Bulldozer pushing shot rock into hole

2530 HAMBURG TURNPIKE SITE – BROWNFIELDS REMEDIATION
PHOTOS – WEEK ENDING 09/18/05

BACKFILLING AREA A/B



After all the rock is spread, loads of clean clay fill arrives in Tandem Dump Trucks...



...and Dump Trailer Trucks



The bulldozer pushes the clay into the south end...



...and the north end.



The material is rolled intermittently...



...for compaction.

2530 HAMBURG TURNPIKE SITE – BROWNFIELDS REMEDIATION
PHOTOS – WEEK ENDING 09/25/05

FINNISHING THE BACKFILL



View of the New Tank Area on the northwest end of Area B. Note pile of newly excavated material.



Acome Construction excavates for the new USTs



New Tank Area excavated material is piled next to the hole...



...then pushed into Area A/B and rolled.



The top of Area C is loaded into the dump truck to be spread into Area A/B



The last of the New Tank Area material is loaded up to be dumped into Area A/B

2530 HAMBURG TURNPIKE SITE – BROWNFIELDS REMEDIATION
PHOTOS – WEEK ENDING 09/21/05

END OF REMEDIATION



View across middle of the job site at northeast corner after Area C has been excavated



The New USTs are in the hole



Looking toward the southwest corner of the site. Note that asphalt has been excavated



Facing east along the northern border of the property. All of Area C has been excavated.



Facing north on the east side of the site. Albright Court is on the right side.



Southeast corner of the property

**BROWNFIELDS SITE
SUPPLEMENTAL INVESTIGATION/INTERIM REMEDIAL MEASURE
2530 HAMBURG TURNPIKE**

**APPENDIX E
DAILY FIELD REPORTS**

INSPECTOR'S DAILY REPORT

PROJECT
2530 HAMBURG TURNPIKE
BROWNFIELDS SITE REMEDIATION
LACKAWANNA, NY
 Contractor: PITD
 Engineer: Iyer Environmental Group, PLLC.

DATE: July 29, 2005

Day of Week:

S	M	T	W	T	F	S
					✓	

Inspector time: 1:30 to 4:00

Contractor time: 1:00 to 4:00

WEATHER: Sunny

TEMPERATURE: warm

WIND: Moderate

Security: _____ to _____

EQUIPMENT ON SITE	<u>Equipment Truck</u>
PERSONNEL ON SITE	<u>R. Allen</u>

WORK PERFORMED:

MOBILIZATION	<u>PITD completes fence along North border of property. I go to Dival Equipment for safety supplies.</u> <u>PITD & IEG mark boundaries of Excavation Areas.</u>
EXCAVATION	
STOCKPILE	
TRANSPORTATION/ DISPOSAL	<u>SOIL QUANTITY</u> Day: ___ / ___ Cum: ___ / ___
RESTORATION	
REMARKS/NOTES	
PLANNED/SCHEDULED ACTIVITIES	<u>Start excavating Area D; put material on plastic</u>

INSPECTOR'S DAILY REPORT

PROJECT 2530 HAMBURG TURNPIKE BROWNFIELDS SITE REMEDIATION LACKAWANNA, NY Contractor: PITD Engineer: Iyer Environmental Group, PLLC.

 DATE: August 1, 2005

 Day of Week:

S	M	T	W	T	F	S
	✓					

 Inspector time: 10:00 to 4:00

 Contractor time: 9:00 to 4:00

 WEATHER: Sunny

 TEMPERATURE: Hot

 WIND: Windy

Security: _____ to _____

EQUIPMENT ON SITE	HITACHI EX120
PERSONNEL ON SITE	Linda Ross (DEC)

WORK PERFORMED:

MOBILIZATION	Five Star Equipment comes to work on EX120. IEG makes eyewash station.	PITD Crew continues to erect barrier fence on West and south borders.	
EXCAVATION	Excavator starts digging in Area D but quickly overheats and has to stop.		
STOCKPILE			
TRANSPORTATION/ DISPOSAL			<u>SOIL QUANTITY</u> Day: ____ / ____ Cum: ____ / ____
RESTORATION			
REMARKS/NOTES	Five Star Equipment will get parts to fix cooling system of EX120		
PLANNED/SCHEDULED ACTIVITIES	Repair EX120 and excavate area D Call for Bank Run Gravel	Get Part-A-Let	

INSPECTOR'S DAILY REPORT

PROJECT
2530 HAMBURG TURNPIKE
BROWNFIELDS SITE REMEDIATION
LACKAWANNA, NY
 Contractor: PITD
 Engineer: Iyer Environmental Group, PLLC.

DATE: August 2, 2005

Day of Week:

S	M	T	W	T	F	S
		✓				

Inspector time: 11:30 to 3:00

Contractor time: 8:00 to 4:00

WEATHER: Sunny

TEMPERATURE: Hot

WIND: Moderately Breezy

Security: _____ to _____

EQUIPMENT ON SITE	Five Star Repair Truck Boehmer Dump Trailers (14)
PERSONNEL ON SITE	Frank Mathews Five Star (Charlie)

WORK PERFORMED:

MOBILIZATION	Port-A-Lot Delivered Five Star Mechanic works on Hitachi	Work on perimeter fence continues. Hazards are marked on east side of job (I beam, stumps)
EXCAVATION		
STOCKPILE	(14) Loads Bank Run Gravel Delivered	
TRANSPORTATION/ DISPOSAL		SOIL QUANTITY Day: ___/___ Cum: ___/___
RESTORATION		
REMARKS/NOTES		
PLANNED/SCHEDULED ACTIVITIES	Excavate Area D, Finnish fence, scrape off weeds	

INSPECTOR'S DAILY REPORT

PROJECT
2530 HAMBURG TURNPIKE
BROWNFIELDS SITE REMEDIATION
LACKAWANNA, NY
 Contractor: PITD
 Engineer: Iyer Environmental Group, PLLC.

DATE: Aug 3, 2005

Day of Week:

S	M	T	W	T	F	S
			✓			

Inspector time: 9:00 to _____

Contractor time: 8:30 to _____

WEATHER: Sunny

TEMPERATURE: Hot

WIND: Moderate Wind

Security: _____ to _____

EQUIPMENT ON SITE	Parizo Trucking #9A 035 Mawhiney Trucking 9A-683
PERSONNEL ON SITE	Frank Mathews Linda Ross (DEC)

WORK PERFORMED:

MOBILIZATION	PITD Finishes erecting barrier fence. driveway is fenced off when all personnel depart for the day.	Bobcat of Buffalo delivers Bobcat 442 excavator
EXCAVATION	Most of the SB-17 area of Area D is excavated	
STOCKPILE	(14) loads of Bank Run Gravel are piled on the east side of Area B.	
TRANSPORTATION/ DISPOSAL	(3) loads depart site. At least 22 tons per load Turnaround time for Trucks is > 1 hour	SOIL QUANTITY Day: <u>3 / 0</u> Cum: <u>3 / 0</u>
RESTORATION		
REMARKS/NOTES	Frank Mathews - USTs scheduled to be here Sept 2 Tom Mobilia - Estimates 20 loads for Area D	Dharma - will leave excavated areas open until test results are in.
PLANNED/SCHEDULED ACTIVITIES	Continue excavating Area D	

INSPECTOR'S DAILY REPORT

PROJECT 2530 HAMBURG TURNPIKE BROWNFIELDS SITE REMEDIATION LACKAWANNA, NY Contractor: PITD Engineer: Iyer Environmental Group, PLLC.

DATE: Aug 4, 2005

Day of Week:

S	M	T	W	T	F	S
				✓		

Inspector time: 8:00 to 3:00

Contractor time: 8:00 to 3:00

WEATHER: Sunny

TEMPERATURE: Hot

WIND: W wind - strong

Security: _____ to _____

EQUIPMENT ON SITE	Mawhiney Trucking Carmen Pariso Trucking
PERSONNEL ON SITE	Frank Mathews

WORK PERFORMED:

MOBILIZATION	SOIL SAMPLES - AREA E AREA B - SB 26	TPMW 3 TPMW 10	Dropped off at Severn Trent Labs today
EXCAVATION	(3) Loads were excavated from Area D. A large amount of concrete, brick and metal trash was found on the west end of D.		
STOCKPILE	(14) loads Bank Run Gravel on asphalt in Area B		
TRANSPORTATION/ DISPOSAL	(2) Loads were hauled away from Area D		SOIL QUANTITY Day: <u>8</u> / <u> </u> Cum: <u>11</u> / <u> </u>
RESTORATION			
REMARKS/NOTES	Frank Mathews - why can't rock/brick/concrete be separated out so as not to go to Landfill? Tom - Large material could be separated, but the additional expense would void savings.		
PLANNED/SCHEDULED ACTIVITIES	Continue excavating Area D		

INSPECTOR'S DAILY REPORT

PROJECT 2530 HAMBURG TURNPIKE BROWNFIELDS SITE REMEDIATION LACKAWANNA, NY Contractor: PITD Engineer: Iyer Environmental Group, PLLC.

DATE: Aug 5, 2005

Day of Week:

S	M	T	W	T	F	S
					✓	

Inspector time: 7:00 to 2:00

Contractor time: 7:00 to 1:30

WEATHER: Sunny

TEMPERATURE: Hot

WIND: moderate wind

Security: _____ to _____

EQUIPMENT ON SITE	Pariso Truck 207 Mawhiney Truck DMT-1 Pariso Truck 210
PERSONNEL ON SITE	Frank Mathews Linda Ross (DEC)

WORK PERFORMED:

MOBILIZATION	
EXCAVATION	Area D - S8-17 extension excavated East $\frac{1}{2}$ excavated Most of the fire bricks, concrete, and metal are in the west end of Area D. There is also a concrete slab. West $\frac{1}{2}$ excavated
STOCKPILE	(14) Loads Gravel Area B
TRANSPORTATION/ DISPOSAL	(10) Loads departed site from Area D
	SOIL QUANTITY Day: <u>10</u> / ____ Cum: <u>21</u> / ____
RESTORATION	
REMARKS/NOTES	Linda Ross - Noticed that we got Air Quality Readings above the action limit on the north border. More tolerable because there are no people there. Tom - wants to complete D & E before starting Area A.
PLANNED/SCHEDULED ACTIVITIES	Continue to excavate Area D

INSPECTOR'S DAILY REPORT

PROJECT
2530 HAMBURG TURNPIKE
BROWNFIELDS SITE REMEDIATION
LACKAWANNA, NY
 Contractor: PITD
 Engineer: Iyer Environmental Group, PLLC.

DATE: Aug 8, 2005

Day of Week:

S	M	T	W	T	F	S
	✓					

Inspector time: 9:00 to 3:00

Contractor time: 7:30 to 3:30

WEATHER: Sunny

TEMPERATURE: Hot

WIND: Breezy West Wind

Security: _____ to _____

EQUIPMENT ON SITE	C. Pariso Dump Truck 189 B. Pariso Dump Truck 101
PERSONNEL ON SITE	Frank Mathews

WORK PERFORMED:

MOBILIZATION	I talk to Linda Ross (DEC) and Nick Marcalis (TL) about getting Trucks here. Tom estimates material left Area D 350 tons and Area E 450 tons.	Dennis Weiss (DEC) is being contacted about giving the "OK" to send trucks.
EXCAVATION	(3) loads excavated from center/west Area D	
STOCKPILE		
TRANSPORTATION/ DISPOSAL	(3) loads depart	SOIL QUANTITY Day: <u>3</u> / Cum: <u>24</u>
RESTORATION		
REMARKS/NOTES	Linda Ross (DEC) - We need to erect a "Remediation" sign.	Pariso Trucking brings us (42) Manifests # 337178 - # 357220
PLANNED/SCHEDULED ACTIVITIES		

INSPECTOR'S DAILY REPORT

PROJECT
2530 HAMBURG TURNPIKE
BROWNFIELDS SITE REMEDIATION
LACKAWANNA, NY
 Contractor: PITD
 Engineer: Iyer Environmental Group, PLLC.

DATE: Aug 9, 2005

Day of Week:

S	M	T	W	T	F	S
		✓				

Inspector time: 7:00 to 4:00

Contractor time: 7:00 to 4:00

WEATHER: Sunny

TEMPERATURE: Hot

WIND: Moderate W wind

Security: _____ to _____

EQUIPMENT ON SITE	C. Pariso Truck 166 C. Pariso Truck 190	Mawhiney Truck DMT-1 Five Star Equipment Repair Truck
PERSONNEL ON SITE	Frank Mathews John Hoffmann (PARADIGM)	Linda Ross (DEC)

WORK PERFORMED:

MOBILIZATION	(14) Soil Samples taken in the excavated Area D and dropped off at Seven Trent Labs. Linda Ross supervised soil sampling.	I take photos of (5) trees along Dana Street.	Five Star Equipment finish repairing Ex120.
EXCAVATION	Area D is completely excavated (33½) Loads TOTAL	Excavation starts on the east side of Area E.	
STOCKPILE			
TRANSPORTATION/ DISPOSAL	(9.5) Loads depart Area D (4.5) Loads depart Area E		SOIL QUANTITY Day: <u>14</u> / Cum: <u>38</u> /
RESTORATION			
REMARKS/NOTES	Frank M. - instructs me to take photos of (5) trees along Dana Street. Plans to remove them. (4) are experiencing drought related die-back.		
PLANNED/SCHEDULED ACTIVITIES	Continue excavating Area E		

INSPECTOR'S DAILY REPORT

PROJECT
2530 HAMBURG TURNPIKE
BROWNFIELDS SITE REMEDIATION
LACKAWANNA, NY
 Contractor: PITD
 Engineer: Iyer Environmental Group, PLLC.

DATE: Aug 10, 2005

Day of Week:

S	M	T	W	T	F	S
			✓			

Inspector time: 7:00 to 4:00

Contractor time: 7:00 to 4:00

WEATHER: Sunny

TEMPERATURE: Hot

WIND: Moderate - strong SW wind

Security: _____ to _____

EQUIPMENT ON SITE	C. Pariso Truck 171 C. Pariso Truck 189	Mawhinney Truck DMT-1 Bobcat of Buffalo Truck
PERSONNEL ON SITE	Frank Mathews Linda Ross (DEC)	

WORK PERFORMED:

MOBILIZATION	(13) Soil Samples taken from Area E. (4) were marked for TCL VOC testing because of high PID Meter reading on west end of Area E.	
EXCAVATION	(16) Loads were excavated from Area E.	I got two PID meter readings of over 10ppm. I tested the bottom and walls but could not find more hotspots. We dug 1' deeper in "hot" area to make sure it was removed.
STOCKPILE	Some of the gravel piled in Area B was moved to the north edge of Area E.	
TRANSPORTATION/ DISPOSAL	TOTAL Area D (33.5) TOTAL Area E (20.5)	SOIL QUANTITY Day: <u>16</u> / Cum: <u>54</u>
RESTORATION		
REMARKS/NOTES	Some trucks from Area E are turning under 22 tons despite being filled up.	I talked to Linda R. about "hot" readings. Determined that it was a small area that was entirely excavated.
PLANNED/SCHEDULED ACTIVITIES	Tamp and Fill Areas D & E Make "Remediation" sign	

INSPECTOR'S DAILY REPORT

PROJECT
2530 HAMBURG TURNPIKE
BROWNFIELDS SITE REMEDIATION
LACKAWANNA, NY
 Contractor: PTD
 Engineer: Iyer Environmental Group, PLLC.

DATE: Aug 11, 2005

Day of Week:

S	M	T	W	<u>T</u>	F	S
---	---	---	---	----------	---	---

Inspector time: 8:00 to 3:30

Contractor time: 8:00 to 4:00

WEATHER: Sunny

TEMPERATURE: Hot

WIND: W wind moderate

Security: _____ to _____

EQUIPMENT ON SITE			
PERSONNEL ON SITE	Frank Matthews		
WORK PERFORMED:			
MOBILIZATION	(2) Soil Samples taken from NW corner of Area E after high PID readings were taken here.	Frank Mathews wanted to make sure all contaminated material in Area E was gone. He had Tom scrape gravel away from West	Well and had me take more PID readings. No more high readings found.
EXCAVATION	One load was taken from NW corner of Area E and dumped in Area A		
STOCKPILE			
TRANSPORTATION/ DISPOSAL	No Loads departed Today	SOIL QUANTITY Day: <u>0</u> / <u> </u> Cum: <u>54</u> / <u> </u>	
RESTORATION	Area E was backfilled with gravel after the bottom was tamped. Tamping was continued as it	was filled. It is 2/3 filled at end of day.	
REMARKS/NOTES	Frank M. - Bohmer Transportation is going to send Certificate of Origin for gravel.	Dharma - Use old Manifests for east half of Area B down to 2' depth	
PLANNED/SCHEDULED ACTIVITIES	Excavate Area A		

INSPECTOR'S DAILY REPORT

PROJECT
2530 HAMBURG TURNPIKE
BROWNFIELDS SITE REMEDIATION
LACKAWANNA, NY
 Contractor: PITD
 Engineer: Iyer Environmental Group, PLLC.

DATE: Aug 12, 2005

Day of Week:

S	M	T	W	T	F	S
					✓	

Inspector time: 7:00 to 1:00

Contractor time: 7:00 to 11:30

WEATHER: Partly cloudy to rain

TEMPERATURE: Warm

WIND: Light

Security: _____ to _____

EQUIPMENT ON SITE	C, Pariso Truck 171 Brodies Truck 818	C. Pariso Truck 207 Mawhiney Truck DMT-1	King Oil Truck Ball Septic Truck
PERSONNEL ON SITE	Frank Mathews Linda Ross (DEC)	Tom Biel (DEC)	

WORK PERFORMED:

MOBILIZATION	Rain starts at 11:00 am. PITD crew leaves early.		
EXCAVATION	PITD loads up last load from Area E that was stockpiled in Area A yesterday.	Excavator digs up (3) electrical wires and a fiber optic cable. Frank M. says these are disconnected.	TOTAL AREA E (21.5) TOTAL AREA D (33.5)
STOCKPILE			
TRANSPORTATION/ DISPOSAL	Brodie driver shovels some material onto asphalt from Area A, while attempting to level his load. I have PITD crew clean it up and take it back to Area A.	(1) Load departs from Area E (5) Loads depart from Area A	SOIL QUANTITY Day: <u>6</u> / Cum: <u>60</u>
RESTORATION	Area E has been mostly filled in with gravel.		
MANIFEST NOTES	While Pariso Truck 207 was being loaded, Brodie Truck 818 driver picked up Manifest 357395 that was supposed to go to 207.	Truck 207 forgot to get a Manifest. Calls to Nick Miroslaw and Tom at Pariso cleared up the problem.	I waited at the site for one hour for a Pariso rep to retrieve Manifest 357397 for Truck 207.
REMARKS/NOTES	I call Ron (Baker Tanks) to get tank delivered Tuesday.	Linda Ross wants to sample Area A and B all at once while they are completely excavated.	Dharma - Area where Baker Tank will sit must be excavated to 1' first.
PLANNED/SCHEDULED ACTIVITIES	Excavate Area A. Excavate Area to set Baker Tank		

INSPECTOR'S DAILY REPORT

PROJECT
2530 HAMBURG TURNPIKE
BROWNFIELDS SITE REMEDIATION
LACKAWANNA, NY
 Contractor: PITD
 Engineer: Iyer Environmental Group, PLLC.

DATE: August 15, 2005

Day of Week:

S	M	T	W	T	F	S
	✓					

Inspector time: 7:00 to 4:30

Contractor time: 7:00 to 6:30

WEATHER: Sunny
 TEMPERATURE: Warm
 WIND: W-wind

Security: _____ to _____

EQUIPMENT ON SITE	C. Pariso Truck 223	C. Pariso Truck 132	Baker Tank S116ST
	C. Pariso Truck 165	Mawhiney Truck DMT-1	Bohmer Dump Trailers 57 & 58
PERSONNEL ON SITE	Baker Tanks (Ron) Frank Matthews		

WORK PERFORMED:

MOBILIZATION	DES Marks Area A with paint PITD excavates area 1' deep on east border to Tank Baker Tank. Soil Samples (2) taken from south end Area A. Taken in STL to test (TCL Voc)		
EXCAVATION	Area A - hole approximately 12' deep. Side of excavation caving in near Light Pole. Digging stopped near the south end.		
STOCKPILE	(2) Loads of Bank Run Gravel arrive. one dumped near Area D, the other used to fill Area E. (2) Loads of clay arrive from J. Artmeier		
TRANSPORTATION/ DISPOSAL	Area A - (15) loads Today		SOIL QUANTITY Day: <u>15</u> / Cum: <u>75</u>
RESTORATION			
REMARKS/NOTES			
PLANNED/SCHEDULED ACTIVITIES	Pump water from Area A Continue to excavate Area A		

INSPECTOR'S DAILY REPORT

PROJECT
2530 HAMBURG TURNPIKE
BROWNFIELDS SITE REMEDIATION
LACKAWANNA, NY
 Contractor: PTD
 Engineer: Iyer Environmental Group, PLLC.

DATE: Aug 16, 2005

Day of Week:

S	M	T	W	T	F	S
		✓				

Inspector time: 7:30 to 6:00

Contractor time: 7:00 to 4:00

WEATHER: Sunny

TEMPERATURE: Warm

WIND: SW - W winds

Security: _____ to _____

EQUIPMENT ON SITE	C. Pariso Truck 165 LCA Development, Inc Dump Trailers L47, L36	Baker Tank S116 ST	C&W Environmental Vacuum Truck
PERSONNEL ON SITE	Gary Cawthard (NYS DOT) Linda Ross (DEC)	Frank Mathews (Joe P.) Baker Tank	Car: Crossen (C&W Environmental) Johnny Elsberry (C&W E.) Rita (C&W Environmental)

WORK PERFORMED:

MOBILIZATION	Frank Mathews brings me (6) 4oz jars of material from Buffalo Shredded Topsoil. I take sample to Severn Trent Lab.
EXCAVATION	PTD - pumps water from Area A into Baker Tank. Dumps one load of material from Area A center to Area A south to stabilize Light Pole.
STOCKPILE	(4) LCA Development Dump Trailer loads of Artmeier clay go out this morning. Several yards would not fit on last DT and remain on site.
TRANSPORTATION/ DISPOSAL	Area A-(4) loads Today
RESTORATION	
USTs	UST is found in Area A-center. There is liquid to the top of tank. Tank is 4' under ground surface. C&W E. - Vacuum Truck pumps 2300g out of UST-1.
REMARKS/NOTES	Dharma-J, Artmeier clay loads are contaminated. Must go back. Gary Cawthard (DOT) Light Pole is OK. Tom - suggests excavating Area A in sections. Take samples as we go and backfill with clay.
PLANNED/SCHEDULED ACTIVITIES	Pull UST-1 Continue to excavate Area A

SOIL QUANTITY

Day: 4 / Cum: 79 /

INSPECTOR'S DAILY REPORT

PROJECT 2530 HAMBURG TURNPIKE BROWNFIELDS SITE REMEDIATION LACKAWANNA, NY Contractor: PTD Engineer: Iyer Environmental Group, PLLC.
--

DATE: Aug 17, 2005

Day of Week:

S	M	T	W	T	F	S
			✓			

Inspector time: 7:00 to 4:30

Contractor time: 7:00 to 4:30

WEATHER: Sunny

TEMPERATURE: Warm

WIND: W - wind moderate

Security: _____ to _____

EQUIPMENT ON SITE	C. Pariso Truck 133	Bradie Truck 818	Comet Flasher Sign Truck
	C. Pariso Truck 176	Lukowski Equipment Truck	Baker Tank
PERSONNEL ON SITE	Linda Ross (DEC)	Frank Mathews	
		Rory Lukowski	

WORK PERFORMED:

MOBILIZATION	Samples - AW-3, AW-9 and Baker Tank sent to STL	
EXCAVATION	Area A - UST and several 2" pipes and one 4" pipe is found.	Area A - north, yellow gas line is cut but it has been shut off.
STOCKPILE		
TRANSPORTATION/ DISPOSAL	TOTAL AREA A (36)	SOIL QUANTITY Day: <u>12</u> / Cur: <u>91</u> /
RESTORATION		
USTs	UST-1 in Area A is pulled out and placed in Area B east.	
WATER TREATMENT		
REMARKS/NOTES	Frank Mathews - everyone must wear hardhats	Dharma - when UST is cleaned, sludge can be trucked out with material from Area A. Dharma - send out few yards of Atwater soil out with Area A material
PLANNED/SCHEDULED ACTIVITIES		

INSPECTOR'S DAILY REPORT

PROJECT
2530 HAMBURG TURNPIKE
BROWNFIELDS SITE REMEDIATION
LACKAWANNA, NY
 Contractor: PTD
 Engineer: Iyer Environmental Group, PLLC.

DATE: Aug 18, 2005

Day of Week:

S	M	T	W	T	F	S
				✓		

Inspector time: 7:00 to 4:00

Contractor time: 7:00 to 4:00

WEATHER: Sunny
 TEMPERATURE: Warm
 WIND: SE - wind moderate

Security: _____ to _____

EQUIPMENT ON SITE	Brodie Truck 318 Comet Flasher, Inc. Sign Trucks Paris Truck 153 Paris Truck 163
PERSONNEL ON SITE	Linda Ross (DEC) Tom Ezard (Comet Flasher) Brian Graber (DEC)

WORK PERFORMED:

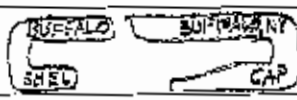
MOBILIZATION	Comet Flasher, Inc puts "Brownfield Remediation" sign in NW corner of property.
EXCAVATION	Area A - North - gas line cut; it was not "live" Area A North has very strong VOC fumes. Also, a lot of concrete and steel slows up excavation. Area A has highest VOC readings of job so far, 8330 ppm
STOCKPILE	
TRANSPORTATION/ DISPOSAL	(12) Loads Depart from Area A Area A Total (47) <div style="text-align: right;">SOIL QUANTITY Day: <u>12</u> / Cum: <u>103</u> /</div>
RESTORATION	
USTs	Label frame found but torn in half by bucket claw. Label was lost 
WATER TREATMENT	BAKERS TANK 21K - 1/2 filled
REMARKS/NOTES	Tom M. - stage (1) load of Area A material for mixing with spent carbon. Linda R. - OK to put UST sludge into Area A material.
PLANNED/SCHEDULED ACTIVITIES	Continue excavation Areas A & B Start treating water in Baker Tank

INSPECTOR'S DAILY REPORT

PROJECT 2530 HAMBURG TURNPIKE BROWNFIELDS SITE REMEDIATION LACKAWANNA, NY Contractor: PTD Engineer: Iyer Environmental Group, PLLC.
--

DATE: Aug 19, 2005

Day of Week:

S	M	T	W	T	F	S
					✓	

Inspector time: 7:30 to 4:30

Contractor time: 7:00 to 4:30

WEATHER: Rain to Sunny

TEMPERATURE: Warm

WIND: Strong S-wind

Security: _____ to _____

EQUIPMENT ON SITE	Brodies Truck 818	Mawhiney Truck DMT-1
	Brodies Truck 816	Lukowski Environmental Services Truck
PERSONNEL ON SITE	Ray Lukowski	Jim Mendola (Southtowns/Sewer)
	Tom Biel (DEC)	Brian Graber (DEC)

WORK PERFORMED:

MOBILIZATION	Water Treatment Samples taken to Lab. (1) Influent and (1) Discharge	
EXCAVATION	Area A - north - A lot of large concrete chunks including gas station islands slow up excavations. Much metal is found too.	Area B - started on north end of Area A. Plans to make a ramp here to get to the bottom of Area A.
STOCKPILE		
TRANSPORTATION/ DISPOSAL	(10) Loads from Area A depart (1) Load from Area B depart	SOIL QUANTITY Day: <u>11</u> / <u> </u> Cur: <u>14</u> / <u> </u>
RESTORATION		
USTs	Ray Lukowski cuts both ends off of UST-1. Only approximately 2 lb of material inside.	UST-1 is moved to south border of property.
WATER TREATMENT	Jim Mendola - dump into Sanitary Manhole SE corner "Must call 823-5000 when you pump." Pump 10 gpm maximum	Southtowns/Sewer tests treatment rate and says we are good.
REMARKS/NOTES	Frank Mathews - concerned about groundwater travel to construction excavation.	Dharma - Water Treatment Lab sample every 10,000g Field sample every 2500g
PLANNED/SCHEDULED ACTIVITIES	Treat water in Baker Tank. Continue to excavate Areas A & B	

INSPECTOR'S DAILY REPORT

PROJECT 2530 HAMBURG TURNPIKE BROWNFIELDS SITE REMEDIATION LACKAWANNA, NY Contractor: PTTD Engineer: Iycr Environmental Group, PLLC.

DATE: Aug 20, 2005

Day of Week:

S	M	T	W	T	F	S
						✓

Inspector time: _____ to _____

Contractor time: 8:00 to 1500

WEATHER: _____

TEMPERATURE: Warm

WIND: _____

Security: _____ to _____

EQUIPMENT ON SITE	<u>Baker Tank 1</u>
PERSONNEL ON SITE	

WORK PERFORMED:

MOBILIZATION	
EXCAVATION	
STOCKPILE	
TRANSPORTATION/ DISPOSAL	<div style="text-align: right;"><u>SOIL QUANTITY</u></div> <div style="text-align: right;">Day: <u>0</u> / <u> </u> Cum: <u>14</u> / <u> </u></div>
RESTORATION	
Water TREATMENT	<u>Treated 4500 gs From BAKER TANK #1</u>
REMARKS/NOTES	
PLANNED/SCHEDULED ACTIVITIES	

INSPECTOR'S DAILY REPORT

PROJECT 2530 HAMBURG TURNPIKE BROWNFIELDS SITE REMEDIATION LACKAWANNA, NY Contractor: PTD Engineer: Iyer Environmental Group, PLLC.
--

DATE: Aug 22, 2005 Day of Week:

S	M	T	W	T	F	S
	✓					

Inspector time: 7:00 to 6:00
 Contractor time: 7:00 to 8:30

WEATHER: <u>Mostly cloudy</u>
TEMPERATURE: <u>Warm</u>
WIND: <u>Moderate NW-wind</u>

Security: _____ to _____

EQUIPMENT ON SITE	Brodie's Trucks 818, 816 King Oil Truck Batter Tank 1 Mowhiney Truck DMT-1
PERSONNEL ON SITE	Brian Graber (DEC) Frank Mathews Ray Lukowski

WORK PERFORMED:

MOBILIZATION			
EXCAVATION	AREA A - 1' of water in hole Excavating North end Concrete encountered.		
STOCKPILE			
TRANSPORTATION/ DISPOSAL	(2) Loads Departed Area B Area A TOTAL (68) (10) Loads Departed Area A Area B TOTAL (4)	SOIL QUANTITY Day: <u>13</u> / Cum: <u>127</u>	
RESTORATION			
WATER TREATMENT	14, 140 g Pumped from Area A 10,000 g Treated	PTD sets up water treatment system (1 Bay Filter, 2) Carbon Drums	Treatment system has high PID readings when run at 20gpm.
REMARKS/NOTES	Dharma - may go to tandem filter systems.		
PLANNED/SCHEDULED ACTIVITIES	Pump water from Area A and treat Excavate Areas A & B		

INSPECTOR'S DAILY REPORT

PROJECT
2530 HAMBURG TURNPIKE
BROWNFIELDS SITE REMEDIATION
LACKAWANNA, NY
 Contractor: PITD
 Engineer: Iyer Environmental Group, PLLC.

DATE: Aug 23, 2005

Day of Week:

S	M	T	W	T	F	S
		✓				

Inspector time: 7:00 to 3:30

Contractor time: 7:00 to 5:30

WEATHER: Partly cloudy

TEMPERATURE: Warm

WIND: NW wind

Security: _____ to _____

EQUIPMENT ON SITE	Brodie's Trucks 818, 816 Machinery Truck DMT-1	Baker Tank 1
PERSONNEL ON SITE	Brian Graber (DEC) Kevin McDonald (C&WE)	Mike Wrobel (C&WE)

WORK PERFORMED:

MOBILIZATION	Samples INFL-2, DIS-2	
EXCAVATION	Area A - 3' water in hole	Areas A & B excavated
STOCKPILE		
TRANSPORTATION/ DISPOSAL	(12) Loads Departed Area A (2) Loads Departed Area B	AREA A TOTAL (80) AREA B TOTAL (6) <div style="text-align: right;">SOIL QUANTITY</div> Day: <u>14</u> / ____ Cum: <u>14</u> / ____
RESTORATION		
WATER TREATMENT	Pump water from Area A into Baker Tank 1 14,665 g at end of day	Treat water in Baker Tank 1
REMARKS/NOTES	Diarma - save pw-1 SS screen - Excavate more of Area D	C&W Environmental - run drums at 5 to 10 gpm - settle overnight before treating - raise sump 3' off bottom of Tank
PLANNED/SCHEDULED ACTIVITIES	Get another Baker Tank Continue Excavation A & B	Excavate "hot" spots in Area D

INSPECTOR'S DAILY REPORT

PROJECT 2530 HAMBURG TURNPIKE BROWNFIELDS SITE REMEDIATION LACKAWANNA, NY Contractor: PITD Engineer: Iyer Environmental Group, PLLC.

DATE: Aug 24, 2005

Day of Week:

S	M	T	W	T	F	S
			✓			

Inspector time: 9:00 to 5:00

Contractor time: 7:00 to 8:30

WEATHER: Sunny

TEMPERATURE: Warm

WIND: NE - wind

Security: _____ to _____

EQUIPMENT ON SITE	Brodies Trucks 818, 816 Mawhiney Truck DMT-1
PERSONNEL ON SITE	Linda Ras (DEC) Phil (C&W Environmental)

WORK PERFORMED:

MOBILIZATION	C&W Environmental delivers (2) carbon drums. 2nd Baker Tank arrives
EXCAVATION	Areas A & B excavated
STOCKPILE	
TRANSPORTATION/ DISPOSAL	<div style="display: flex; justify-content: space-between;"> <div> (4) Loads Departed Area A (6) Loads Departed Area B </div> <div> AREA A TOTAL (59) AREA B TOTAL (12) </div> <div style="text-align: right;"> SOIL QUANTITY Day: <u>15</u> / Cum: <u>156</u> </div> </div>
RESTORATION	
WATER TREATMENT	Pump water out of Area A Baker Tank 2 20,265 fill Treated 2600 g <div style="display: inline-block; vertical-align: top; margin-left: 20px;"> Baker Tank 2 arrives (52564 BA) 5215 g pumped </div> <div style="display: inline-block; vertical-align: top; margin-left: 20px;"> PITD - will measure both Baker Tanks at end of day. </div>
REMARKS/NOTES	Dharma - pump into one Baker Tank Treat the other Tank
PLANNED/SCHEDULED ACTIVITIES	Set up second Treatment System Continue to excavate Areas A & B

INSPECTOR'S DAILY REPORT

PROJECT 2530 HAMBURG TURNPIKE BROWNFIELDS SITE REMEDIATION LACKAWANNA, NY Contractor: PITD Engineer: Iyer Environmental Group, PLLC.

DATE: Aug 25, 2005

Day of Week:

S	M	T	W	T	F	S
				✓		

Inspector time: 9:00 to 5:00

Contractor time: 7:00 to 8:30

WEATHER: Sunny

TEMPERATURE: Warm

WIND: E - wind

Security: _____ to _____

EQUIPMENT ON SITE	Brodies Trucks 816, 818 Mawhiney Trucks DMT-1
PERSONNEL ON SITE	Frank Matthews

WORK PERFORMED:

MOBILIZATION	IEG marks Area D for further excavation of "hot" SOC areas.
EXCAVATION	PITD - moves concrete & steel from Areas A & B to NW corner of site. Area D "hot" spots excavated
STOCKPILE	
TRANSPORTATION/ DISPOSAL	<div style="display: flex; justify-content: space-between;"> <div> (3) Loads depart Area B (6) Loads depart Area D </div> <div> Area A TOTAL (89) Area B TOTAL (15) Area D TOTAL (39.5) </div> <div> AREA E TOTAL (21.5) SOIL QUANTITY Day: <u>9</u> / <u> </u> Cur: <u>(45)</u> </div> </div>
RESTORATION	
WATER TREATMENT	<div style="display: flex; justify-content: space-between;"> <div>PITD - sets up second water treatment system (system B)</div> <div> BAKER TANK 1 - 3600 g end Treated 16 665 g </div> <div> BAKER TANK 2 - 16005 pumped 10 850 </div> </div>
REMARKS/NOTES	Dharma - Areas A & B, dig until AID readings are < 50 ppm
PLANNED/SCHEDULED ACTIVITIES	Continue Water Pump & Treat Excavate Area B

INSPECTOR'S DAILY REPORT

PROJECT
2530 HAMBURG TURNPIKE
BROWNFIELDS SITE REMEDIATION
LACKAWANNA, NY
 Contractor: PITD
 Engineer: Iyer Environmental Group, PLLC.

DATE: Aug 26, 2005

Day of Week:

S	M	T	W	T	F	S
					✓	

Inspector time: 8:20 to 4:30

Contractor time: 7:00 to 6:00

WEATHER: sunny

TEMPERATURE: Hot

WIND: SE - wind

Security: _____ to _____

EQUIPMENT ON SITE	Baker Tanks 1 & 2	Machinery Truck DMT-1	Mallace Enterprises Truck #31
	Brodie's Trucks 818	Ball Septic Truck	
PERSONNEL ON SITE	Frank Mathews	Keith Ernst (Rate for Rent)	
	Linda Ross		

WORK PERFORMED:

MOBILIZATION	DEC 2 IEG take samples AREA D (DB-1-B, DW-5-B)	
EXCAVATION	Area D "hot" spot excavated, 6' deep area tamped	Area B east excavated
STOCKPILE		
TRANSPORTATION/ DISPOSAL	(1) Loads Departed Area B (1) Load Departed Area D	Area B TOTAL (26) Area D TOTAL (40.5)
RESTORATION		
WATER TREATMENT	BAKER TANK 2 - 10,390 filled	BAKER TANK 1 -
REMARKS/NOTES	Linda R. - Area D-NE has some high PID readings but since they are on the north border of property, no further excavations are needed.	Linda R. - wants to go to fill site.
PLANNED/SCHEDULED ACTIVITIES	Continue to Pump & Treat Area A water	Continue to excavate Area B

SOIL QUANTITY

Day: 12 / Cum: 177 /

INSPECTOR'S DAILY REPORT

PROJECT
2530 HAMBURG TURNPIKE
BROWNFIELDS SITE REMEDIATION
LACKAWANNA, NY
 Contractor: PTD
 Engineer: Iyer Environmental Group, PLLC.

DATE: Aug 29, 2005

Day of Week:

S	M	T	W	T	F	S
	✓					

Inspector time: 7:00 to 5:30

Contractor time: 7:00 to 8:30

WEATHER: Partly cloudy

TEMPERATURE: Warm

WIND: SE wind

Security: _____ to _____

EQUIPMENT ON SITE	Mowhiney Truck DMT-1 Parise Trucks 223, 165	BAKER TANK S116ST BAKER TANK S2564-EA
PERSONNEL ON SITE	James Bucki (Buffalo Hauling Corp.)	

WORK PERFORMED:

MOBILIZATION	Soil Samples (AW-5, AW-6)	Water Samples - Water Treatment System A (INFL-3, DIS-3)
EXCAVATION	Digging in NW Area B and working south	
STOCKPILE		
TRANSPORTATION/ DISPOSAL	(14) Loads Departed Area B Area B Total (40)	SOIL QUANTITY Day: <u>4</u> / Cum: <u>19</u> /
RESTORATION		
USTs	UST-2 uncovered Area B center. Many holes corroded through it. Label is gone. Approx 550g.	PTD - Flushes UST-2 with water from Area A. UST-2 47" Diameter 67" Long
WATER TREATMENT	BAKER TANK 1 - Filled (18,300) - treated down to (9,590 g) BAKER TANK 2 - stop filling at (19,490)	
REMARKS/NOTES	Dharma - All areas above 4" must be clean fill.	
PLANNED/SCHEDULED ACTIVITIES	Continue to pump and treat water from Area A Continue to excavate Area B	

INSPECTOR'S DAILY REPORT

PROJECT
2530 HAMBURG TURNPIKE
BROWNFIELDS SITE REMEDIATION
LACKAWANNA, NY
 Contractor: PTTD
 Engineer: Iyer Environmental Group, PLLC.

DATE: Aug 30, 2005

Day of Week:

S	M	T	W	T	F	S
		✓				

Inspector time: 7:00 to 5:00

Contractor time: 7:00 to 8:30

WEATHER: Partly cloudy

TEMPERATURE: Warm

WIND: SW - wind

Security: _____ to _____

EQUIPMENT ON SITE	C. Pariso Trucks 223 Oneida Truck 005	Machinery Truck DMX-1	BAKER TANK 5116ST BAKER TANK 52564EA
PERSONNEL ON SITE	Frank Mathews Linda Ross (DEC)	Ray Lukowski	

WORK PERFORMED:

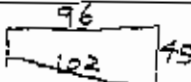
MOBILIZATION	AREA A Dimensions  Water Levels: MW-1 - 12.47' MW-2 - 11.76 MW-3 - 13.62' MW-4 - 13.99'	
EXCAVATION		
STOCKPILE		
TRANSPORTATION/ DISPOSAL	The last Dump Trucks all arrived within 15 minutes of each other. This is a common occurrence with them.	When they arrive so close together, they have to wait to be loaded.
RESTORATION	Frank Mathews and Linda Ross go to Buffalo Crushed Stone to look at fill.	SOIL QUANTITY Day: <u>191</u> Cum: <u>2101</u>
USTs		Fill is OK
WATER TREATMENT	BAKER TANK 1 - (6615g) stop Treating - start filling, stops at (18,540g) BAKER TANK 2 - Filled (19,740g)	
REMARKS/NOTES	Linda R. - will make decision about Area B West wall when sample data is in.	Frank is getting an excavator for his Tank installation. Everything below 2' can go in Area A 8' to 4'.
PLANNED/SCHEDULED ACTIVITIES	Continue to Pump and Treat water from Area A Continue to excavate Area B	

INSPECTOR'S DAILY REPORT

PROJECT 2530 HAMBURG TURNPIKE BROWNFIELDS SITE REMEDIATION LACKAWANNA, NY Contractor: PITD Engineer: Iyer Environmental Group, PLLC.

DATE: Aug 31, 2005

Day of Week:

S	M	T	W	T	F	S
			✓			

Inspector time: to

Contractor time: 8:00 to 8:30

WEATHER: Rain to cloudy

TEMPERATURE: Warm

WIND:

Security: to

EQUIPMENT ON SITE	BAKER TANK S108T BAKER TANK S2569EA
PERSONNEL ON SITE	Linda Ross (DEC) Martin Doster (DEC)

WORK PERFORMED:

MOBILIZATION			
EXCAVATION	No excavation done because of rain.		
STOCKPILE			
TRANSPORTATION/ DISPOSAL	No loads departed today	<u>SOIL QUANTITY</u>	
		Day: <u>—</u> / <u>—</u> Cum: <u>210</u> / <u>—</u>	
RESTORATION			
USTs			
WATER TREATMENT	BAKER TANK 1 - emptied by 3:30P BAKER TANK 2 - Treated 10,000 g	Treated 15,000g	Approx 30,000 g. were pumped out of Area A directly into sanitary sewer. Diluted rainwater
REMARKS/NOTES			
PLANNED/SCHEDULED ACTIVITIES	Continue to pump and Treat Area A Continue to excavate Area B		

INSPECTOR'S DAILY REPORT

PROJECT
2530 HAMBURG TURNPIKE
BROWNFIELDS SITE REMEDIATION
LACKAWANNA, NY
 Contractor: PITD
 Engineer: Iyer Environmental Group, PLLC.

DATE: Sep 1, 2005

Day of Week:

S	M	T	W	<u>T</u>	F	S
---	---	---	---	----------	---	---

Inspector time: 8:30 to 5:30

Contractor time: 7:00 to 5:30

WEATHER: Sunny

TEMPERATURE: Warm

WIND: SW - wind

Security: _____ to _____

EQUIPMENT ON SITE	Bradies Truck 816, 818 King Oil Truck Mawhiney Truck DMT-1	BAKER TANK 8116ST (1) BAKER TANK 52645A (2)
PERSONNEL ON SITE	Linda Fess (DEC) Brian Mathews Frank Mathews	

WORK PERFORMED:

MOBILIZATION	SAMPLES - Water Treatment - 2 System A (TANK-4, DIS-4) TEL VEC		
EXCAVATION	Area A - east border dug out - borders marked by IEG		
STOCKPILE			
TRANSPORTATION/ DISPOSAL	Trucks called off at Lunch because of high storm water levels.	(8) Loads departed Area B (1) Load departed Area A	SOIL QUANTITY Day: <u>9</u> / <u>1</u> Cum: <u>219</u> / <u> </u>
RESTORATION			
USTs	I find slightly high PID readings around UST-2 so PITD digs more material up in this area.		
WATER TREATMENT	Dharma gives Tom the OK to pump Area A directly into sewer for an hour. Area A is diluted with rain water	PITD pumps water from Area D into Area A. BAKER TANK 4 - Full (19,000g)	Dharma - we can turn Treatment System up to 50gpm. We can bypass carbon drums. BAKER TANK 2 - 3000g (Treated 14,000g)
REMARKS/NOTES			
PLANNED/SCHEDULED ACTIVITIES	Continue to pump and Treat Area A Continue to excavate Areas A & B		

INSPECTOR'S DAILY REPORT

PROJECT
2530 HAMBURG TURNPIKE
BROWNFIELDS SITE REMEDIATION
LACKAWANNA, NY
 Contractor: PITD
 Engineer: Iyer Environmental Group, PLLC.

DATE: Sep 2, 2005

Day of Week:

S	M	T	W	T	F	S
					✓	

Inspector time: 7:00 to 5:00

Contractor time: 7:00 to 5:30

WEATHER: Sunny

TEMPERATURE: Hot

WIND: Windy

Security: _____ to _____

EQUIPMENT ON SITE	Mawhiney Truck DMT-1 Brodie's Truck 818	Serafini Trucks 554, 575, 576, 579, 580, 581 Mallare Enterprises Flatbed Trailer 37	BAKER TANK 5116 ST (#1) BAKER TANK 52564 EA (#2)
PERSONNEL ON SITE	Linda Rees (DEC) Frank Matthews	Brian Matthews	

WORK PERFORMED:

MOBILIZATION	SAMPLES - Soil Linda Rees (DEC) and Rick Allen (BG) take wall samples on east side of Area A. (AW-7, AW-8, AW-9)	Roller is delivered to site
EXCAVATION	Area A - 3' of water Area B - 6" of water NE corner	Area D - 1' of water Area A - south end excavated and quickly filled in again to secure light pole.
STOCKPILE	(34) Loads of Fill dumped TOTAL (24) Loads dumped near Area D	(7) Loads dumped near Area B (3) Loads dumped into Area A
TRANSPORTATION/ DISPOSAL	Area A Total (96) Area B Total (72)	SOIL QUANTITY Day: <u>11</u> / <u> </u> / <u> </u> Cum: <u>230</u>
RESTORATION	Bulldozer pushes fill into Area D. About half filled	
USTs		
WATER TREATMENT	PITD - Pumps directly from Area A through bag filters and into sewer.	BAKER TANK-1 - Pumped through carbon drums only
REMARKS/NOTES	I discuss the remainder of excavation with Tom Area A - north border Area B - south end	Tom estimates 1 1/2 days Tom - wants to let fill dry before rolling Area D
PLANNED/SCHEDULED ACTIVITIES	Continue to pump water out of Area A Finish excavating Areas A and B	Finish filling in Area D

INSPECTOR'S DAILY REPORT

PROJECT
2530 HAMBURG TURNPIKE
BROWNFIELDS SITE REMEDIATION
LACKAWANNA, NY
 Contractor: PITD
 Engineer: Iyer Environmental Group, PLLC.

DATE: Sep 6, 2005

Day of Week:

S	M	T	W	T	F	S
		✓				

Inspector time: 8:00 to 6:30

Contractor time: 7:00 to 7:00

WEATHER: Sunny

TEMPERATURE: Warm

WIND: SW wind

Security: _____ to _____

EQUIPMENT ON SITE	Bradies Truck 816 Paris Trucks 195
PERSONNEL ON SITE	Frank Matthews

WORK PERFORMED:

MOBILIZATION	
EXCAVATION	I discover product in water trickling out of Area B west. PID readings are high. PITD starts digging plumes in Area B and putting material in plastic. High PID readings 12' deep in this area. PITD moves large pieces of concrete in NW corner of Area B to center of Area B.
STOCKPILE	
TRANSPORTATION/ DISPOSAL	(7) Loads depart Area B Today Area A Total (96) Area B Total (79) <div style="text-align: right;">SOIL QUANTITY Day: <u>7</u> Cum: <u>237</u></div>
RESTORATION	
USTs	
WATER TREATMENT	Monitoring Wells: MW-1 - 9.65' MW-2 - 10.58' MW-4 - 12.61' MW-3 - 12.43' Pumped about 36,000 gals into sewer directly from Area A. No filtration.
REMARKS/NOTES	Dharma - product plumes should be excavated
PLANNED/SCHEDULED ACTIVITIES	Excavate product plume areas in west Area B

INSPECTOR'S DAILY REPORT

PROJECT
2530 HAMBURG TURNPIKE
BROWNFIELDS SITE REMEDIATION
LACKAWANNA, NY
 Contractor: PITD
 Engineer: Iyer Environmental Group, PLLC.

DATE: Sep 7, 2005

Day of Week:

S	M	T	W	T	F	S
			✓			

Inspector time: 8:30 to 5:30

Contractor time: 7:00 to _____

WEATHER: Sunny

TEMPERATURE: Warm

WIND: S - wind

Security: _____ to _____

EQUIPMENT ON SITE	C. Pariso Truck 165, 194 Serafini Dump Truck 550, 563	Boehmer Trucks 88, 838, 80 Rodgers Welding Supply Truck
PERSONNEL ON SITE	Frank Matthews Linda Ross (DEC)	Ray Lukowski

WORK PERFORMED:

MOBILIZATION	Rodgers Welding Supply delivers (4) cylinders of gas to test new Fuel Tanks. Serafini Trucks deliver Pea Gravel to set new Fuel Tanks on.	SAMPLES - BB-1, BB-2, BB-3, BW-1, BW-2, BW-3, BW-4, BW-5, AINFL-5, A DIS-5
EXCAVATION	Excavation continues on Area B west to remove product/water plumes.	
STOCKPILE	(6) Loads Bank Run Gravel delivered to Area D	
TRANSPORTATION/ DISPOSAL	(6) Loads depart Area B Area A TOTAL (96) Area B TOTAL (83)	SOIL QUANTITY Day: <u>6</u> / Cum: <u>243</u>
RESTORATION	Area D Filled and rolled with Bank run gravel. Some "marchmellowing" observed when heavy equipment drives onto fill.	
USTs		
WATER TREATMENT	BAKER TANK 2 - drained through bag filter into sewer. Empty Area A water - pumped directly into sewer. Estimated 100,000 gals into sewer today.	BAKER TANK 1 - Empty
REMARKS/NOTES	Tom - Area D should have been allowed to dry longer and filled slower to remove more moisture. Dharma - sludge from BAKER TANKS should go into last load of excavated material.	
PLANNED/SCHEDULED ACTIVITIES	Unload new Fuel Tanks	

INSPECTOR'S DAILY REPORT

PROJECT
2530 HAMBURG TURNPIKE
BROWNFIELDS SITE REMEDIATION
LACKAWANNA, NY
 Contractor: PITD
 Engineer: Iyer Environmental Group, PLLC.

DATE: Sep 8, 2005

Day of Week:

S	M	T	W	T	F	S
				✓		

Inspector time: 8:00 to 2:00

Contractor time: 7:00 to 1:30

WEATHER: Cloudy to Rain

TEMPERATURE: Warm

WIND: Calm

Security: _____ to _____

EQUIPMENT ON SITE	American Transport, Inc. Flatbed Trailer Tom O'Donnell Trucking, Inc. Flatbed Trailer	Link Belt Crane 2754
PERSONNEL ON SITE	Ray Lukowski Frank Mathews	

WORK PERFORMED:

MOBILIZATION	PITD prepares pea gravel bed for new fuel tanks. Fuel Tank 15,000g UL#A77996 delivered (XERXES) Fuel Tank 15,000g UL#A77998 delivered (XERXES) Ray Lukowski conducts preinstallation testing of Tanks
EXCAVATION	No excavation Today
STOCKPILE	
TRANSPORTATION/ DISPOSAL	No Transportation Today
RESTORATION	
USTs	
WATER TREATMENT	Area A - spring at center east increasing its flow rate.
REMARKS/NOTES	
PLANNED/SCHEDULED ACTIVITIES	Continue to excavate "Hot Spot" in Area B

SOIL QUANTITY

Day: 0 / Cum: 243 /

INSPECTOR'S DAILY REPORT

PROJECT 2530 HAMBURG TURNPIKE BROWNFIELDS SITE REMEDIATION LACKAWANNA, NY Contractor: PITD Engineer: Iyer Environmental Group, PLLC.

DATE: Sep 9, 2005

Day of Week:

S	M	T	W	T	F	S
					✓	

Inspector time: 7:00 to 3:00

Contractor time: 7:00 to

WEATHER: Partly cloudy

TEMPERATURE: Warm

WIND: SW wind

Security: to

EQUIPMENT ON SITE	C. Pariso Truck 153, 222 B. Pariso Trucks 104, 101, 102	Ball Septic Truck
PERSONNEL ON SITE	Ray Lukowski Linda Ross (DEC)	

WORK PERFORMED:

MOBILIZATION	Ray Lukowski does preinstallation testing on new Fuel Tanks	SAMPLES SOI (BW-6, BB-4, BB-5)
EXCAVATION	Area B - west - Contaminated water trickles from west wall of Area B 7' deep in black sand of porous material. Flow area is 15' wide.	PITD continues to excavate "hot" area in Area B - west. IEG takes PID readings to determine border of contamination. All parameters in "hot spot" are checked until I get low PID readings except the west wall of Area B.
STOCKPILE	(1) Load of Area B material is stockpiled on plastic near mwt. Sludge and spent carbon will be mixed in with this last load.	
TRANSPORTATION/ DISPOSAL	(1) Loads depart Area B Today Area A TOTAL (9.6) Area B TOTAL (9.6)	SOIL QUANTITY Day: <u>11</u> / <u> </u> Cum: <u>254</u> / <u> </u>
RESTORATION		
USTs		
WATER TREATMENT	Area A - estimated 20,000 gals pumped directly from hole into sewer. No filtration.	
REMARKS/NOTES	Linda Ross (DEC) - satisfied that Area B "hot spot" was completely excavated.	
PLANNED/SCHEDULED ACTIVITIES	Fill Area A Pump water from Area A	

INSPECTOR'S DAILY REPORT

PROJECT 2530 HAMBURG TURNPIKE BROWNFIELD SITE REMEDIATION LACKAWANNA, NY Contractor: PITD Engineer: Iyer Environmental Group, PLLC.

DATE: Sep 12, 2005

Day of Week:

S	M	T	W	T	F	S
	✓					

Inspector time: 8:00 to 8:00

Contractor time: 7:30 to 5:30

WEATHER: Sunny

TEMPERATURE: Warm

WIND: SE wind

Security: _____ to _____

EQUIPMENT ON SITE	C&W Environmental Equipment Truck C&W Environmental Vacuum Truck 777	B.T.S. Services Tandem Dump Truck C. Pariso Tandem Dump Truck	Rodgers Welding Supply Truck BAKER TANKS (SHEST, 92564EA)
PERSONNEL ON SITE	Frank Mathews Brian Mathews	Mike Wrobel (C&W Env.) Derek Clendenen (C&W Env.)	Johnny Elsberry (C&W Env.) Jim Acome (Acome Construction)

WORK PERFORMED:

MOBILIZATION	Rodgers Welding delivers (4) Nitrogen Tanks - picks up (4) empty Tanks	(7) Loads of Shot Rock delivered to Area B.	DEPARTS - BAKER TANK 2 (92564EA)
EXCAVATION			
STOCKPILE	(1) Load of Area B material put on plastic		
TRANSPORTATION/ DISPOSAL	TOTAL LOADS DEPARTED Area A - (96) Area C - None Area E - (21.5) Area B - (96) + 2 Area D - (40.5)		<u>SOIL QUANTITY</u> Day: <u>0</u> / <u>1</u> Cum: <u>254</u>
RESTORATION	PITD pushed large concrete chunks into Area A. Covers concrete chunks with shot Rock.		Jim Acome pushes shot rock into Area A with bulldozer
USTs	Jim Acome excavates New Tank Area on the north border of Area B		
WATER TREATMENT	Pump water from Area A & B into Sanitary Sewer. No Filtration.	C&W Env. clean both BAKER TANKS. Empty sludge into stockpiled Area B material. Put (4) drums of water from	Tanks next to Tank 2 for us to filter into sanitary sewer.
REMARKS/NOTES	Frank M. - stopped by Sunday and restarted electric pump in Area A	IEG - moves Water Treatment Systems and opens perimeter fence in (2) places in preparation to move BAKER TANKS	
PLANNED/SCHEDULED ACTIVITIES	Clay to be delivered in morning Pump out (5) drums of contaminated water.	Fill Area A with clean clay fill	

INSPECTOR'S DAILY REPORT

PROJECT
2530 HAMBURG TURNPIKE
BROWNIELDS SITE REMEDIATION
 LACKAWANNA, NY
 Contractor: PITD
 Engineer: Iyer Environmental Group, PLLC.

DATE: Sep 13, 2005

Day of Week:

S	M	T	W	T	F	S
		✓				

Inspector time: 7:00 to 4:30

Contractor time: 7:30 to 4:30

WEATHER: Sunny

TEMPERATURE: Warm

WIND: S wind

Security: _____ to _____

EQUIPMENT ON SITE	LCA Development Trucks L51, L52, L77, L99, L53 Artweiler Trucks A60, A59, A32, A48, A54	BAKER TRUCK 250, 684 BAKER TANK 1 (5116ST)
PERSONNEL ON SITE	Frank Matthews	

WORK PERFORMED:

MOBILIZATION	(39) Loads of clay fill delivered (32) Loads of clay delivered by Tandem Dump (7) Loads of clay delivered by Dump Trailer	(E) Loads of shot rock delivered	BAKER TANKS departed with 5116ST Both Tanks have departed site
EXCAVATION			
STOCKPILE	(1) Load of material from Area B stockpiled on plastic near MW-1.		
TRANSPORTATION/ DISPOSAL			SOIL QUANTITY Day: <u>0</u> / Cum: <u>257</u>
RESTORATION	Acme Cstr. - pushes delivered shot rock and clay into Area A/B. Clay is filled in 9' below grade before any rolling is done.		
USTs			
WATER TREATMENT	PITD pumps (4) drums of waste water from cleaning BAKER TANKS through carbon drums into sanitary sewer. Pumps (1) drum of PW water.	Area B - water collects in "hot spot" as Area A is filled. Pumped directly into sanitary sewer; no filter.	PITD empties (4) carbon drums onto stockpiled material from Area B.
REMARKS/NOTES	Sewer District manager call when we are done pumping water.		
PLANNED/SCHEDULED ACTIVITIES	Excavate for new Tanks Haul out stockpiled load.		

INSPECTOR'S DAILY REPORT

PROJECT
2530 HAMBURG TURNPIKE
BROWNFIELDS SITE REMEDIATION
 LACKAWANNA, NY
 Contractor: PTD
 Engineer: Iyer Environmental Group, PLLC.

DATE: Sep 14, 2005

Day of Week:

S	M	T	W	T	F	S
			✓			

Inspector time: 7:30 to 4:00

Contractor time: 7:30 to 4:00

WEATHER: Sunny

TEMPERATURE: Hot

WIND: SW - wind

Security: _____ to _____

EQUIPMENT ON SITE	AZZ Rental Truck DYNAPAC Roller
PERSONNEL ON SITE	Frank Mathews

WORK PERFORMED:

MOBILIZATION	CEW Envr. - cleans and departs (10) drums. AZZ Rental delivers DYNAPAC Roller
EXCAVATION	
STOCKPILE	Stockpiled Area B material is transported
TRANSPORTATION/ DISPOSAL	<div style="display: flex; justify-content: space-between;"> <div> (1) Load departs Area B (97) Loads TOTAL Area B </div> <div style="text-align: right;"> <u>SOIL QUANTITY</u> Day: <u>1</u> / <u>1</u> Cum: <u>255</u> / <u> </u> </div> </div>
RESTORATION	Material from New Tank excavation below 4' is spread into Area A/B. (Mostly silty clay and clay) PTD uses new Roller to compact material
USTs	Aceme Centre. excavates area for New Tanks. Ground water enters new excavation.
WATER TREATMENT	No water pumped today
REMARKS/NOTES	Dharma - put excavated clay into Area A/B. - A/B excavated top 4' - Add Area C material Dharma - water in New Tank excavation must be pumped through bag filters.
PLANNED/SCHEDULED ACTIVITIES	Continue to excavate for New Tanks Pump water from New Tank hole

INSPECTOR'S DAILY REPORT

PROJECT
2530 HAMBURG TURNPIKE
BROWNFIELDS SITE REMEDIATION
LACKAWANNA, NY
 Contractor: PITD
 Engineer: Iyer Environmental Group, PLLC.

DATE: Sep 15, 2005

Day of Week:

S	M	T	W	T	F	S
				✓		

Inspector time: 8:00 to 4:30

Contractor time: 8:00 to 4:30

WEATHER: Partly cloudy

TEMPERATURE: Warm

WIND: W wind

Security: _____ to _____

EQUIPMENT ON SITE	Mallare Enterprises Flatbed Truck # 52 Huber & Huber Dump Trailer # 356, 355 SWIMCO Dump Trailer Truck # 97 Madison Contracting Corp Dump Trailer # 462, 59
PERSONNEL ON SITE	Frank Mathews

WORK PERFORMED:

MOBILIZATION	(5) Loads of Pea Gravel Delivered	Depart PITD Roller
EXCAVATION	Acome Constr. continues to excavate New Tank area. Material is pushed over Area A/B and rolled. Cast Concrete forms are set in hole for anchors for Tank straps.	
STOCKPILE		
TRANSPORTATION/ DISPOSAL	TOTAL LOADS TRANSPORTED Area A - (96) Area C - None Area E - (21.5) Area B - (97) Area D - (40.5)	<u>SOIL QUANTITY</u> Day: <u>0</u> / <u> </u> Cum: <u>255</u> / <u> </u>
RESTORATION	Area A/B is filled to 8' - 5' level.	PITD rolls material as it is pushed in from New Tank Area.
USTs	New Tank Area 4/5 excavated. Most of the cast concrete anchors are in place.	
WATER TREATMENT	IEG, PITD, Acome - try different methods of pumping water through bag filters. The high turbidity of water clogs up filters rapidly.	At 1:00 pm Frank disconnects bag filters and pumps directly into storm sewer.
REMARKS/NOTES	Frank - once New UST installation starts, it will be a week until further restoration work.	Jim Acome - All of New Tank Area material and all of Area C material, will not fit into Area A/B.
PLANNED/SCHEDULED ACTIVITIES	Finish excavating New Tank Area Pump groundwater/rainwater from New Tank Area	

INSPECTOR'S DAILY REPORT

PROJECT 2530 HAMBURG TURNPIKE BROWNFIELDS SITE REMEDIATION LACKAWANNA, NY Contractor: PTTD Engineer: Iyer Environmental Group, PLLC.

 DATE: Sep 16, 2005

 Day of Week:

S	M	T	W	T	F	S
					✓	

Inspector time: _____ to _____

Contractor time: _____ to _____

WEATHER: <u>Cloudy with rain</u>
TEMPERATURE: <u>Warm</u>
WIND: _____

Security: _____ to _____

EQUIPMENT ON SITE	
PERSONNEL ON SITE	<u>Frank Mathews</u>

WORK PERFORMED:

MOBILIZATION	
EXCAVATION	<u>Acme Const. finishes excavating New Tank Area.</u>
STOCKPILE	<u>More Loads of Red Gravel are dumped onto asphalt.</u>
TRANSPORTATION/ DISPOSAL	<u>SOIL QUANTITY</u> Day: ____/____/____ Cum: ____/____/____
RESTORATION	
<u>UST's</u>	<u>More concrete anchors are placed in New Tank Area.</u>
WATER TREATMENT	
REMARKS/NOTES	
PLANNED/SCHEDULED ACTIVITIES	<u>Instal New Tanks into excavation</u>

INSPECTOR'S DAILY REPORT

PROJECT 2530 HAMBURG TURNPIKE BROWNFIELDS SITE REMEDIATION LACKAWANNA, NY Contractor: PTTD Engineer: Iyer Environmental Group, PLLC.

DATE: Sep 19, 2005

Day of Week:

S	M	T	W	T	F	S
	✓					

Inspector time: to

Contractor time: to

WEATHER: <u>Partly cloudy</u>
TEMPERATURE: <u>Warm</u>
WIND: <u>W - wind</u>

Security: to

EQUIPMENT ON SITE	
PERSONNEL ON SITE	

WORK PERFORMED:

MOBILIZATION	Loads of Pea Gravel arrived Autocar Dump Truck arrives	
EXCAVATION	Area C - NE corner excavated	
STOCKPILE		
TRANSPORTATION/ DISPOSAL	<u>SOIL QUANTITY</u> Day: <u> </u> / <u> </u> Cum: <u> </u> / <u> </u>	
RESTORATION	Area C - NE corner excavated. Spread into Area A/B	Excavated material from New Tank Area spread into Area A/B.
USTs	Installed New Tanks in excavated Area. Attached anchor straps. 2' of Pea Gravel	For a bed underneath Tanks
WATER TREATMENT		
REMARKS/NOTES		
PLANNED/SCHEDULED ACTIVITIES	Continue to excavate Area C	

INSPECTOR'S DAILY REPORT

PROJECT
2530 HAMBURG TURNPIKE
BROWNFIELDS SITE REMEDIATION
LACKAWANNA, NY
 Contractor: PTTD
 Engineer: Iyer Environmental Group, PLLC.

DATE: Sep 20, 2005

Day of Week:

S	M	T	W	T	F	S
		✓				

Inspector time: 9:00 to 4:00

Contractor time: 7:00 to 4:00

WEATHER: Sunny

TEMPERATURE: Warm

WIND: Strong W - wind

Security: _____ to _____

EQUIPMENT ON SITE	
PERSONNEL ON SITE	Frank Mathews

WORK PERFORMED:

MOBILIZATION	Perimeter Fence on North border is not accurate. I take measurements in field and calculate measurements from map.
EXCAVATION	Area C - North east border has been excavated to perimeter fence which is on neighbor's property. I take measurements for Dharma. Area C - material from NE section is being dug up and spread into Area A/B.
STOCKPILE	
TRANSPORTATION/ DISPOSAL	<u>SOIL QUANTITY</u> Day: ___/___/___ Cum: ___/___
RESTORATION	Accone - Stockpiled top 4" material from New Tank excavation is spread and rolled into Area A/B. Area A/B Filled to 3' to 5' of grade.
USTs	XERXES Tanks set and strapped to anchors. 2' of pea Gravel under Tanks.
WATER TREATMENT	Area A - rainwater being pumped directly into storm sewer on Dena Street.
REMARKS/NOTES	Frank - wants to take UST-1 and UST-2 to Harowitz Salvage. Dharma - Frank should get paperwork from Ray Lukowski for USTs before hauling away.
PLANNED/SCHEDULED ACTIVITIES	Meet with Dharma to confirm location of Northern Border. Continue to excavate Area C. Continue to move New Tank Area material into Area A/B

INSPECTOR'S DAILY REPORT

PROJECT
2530 HAMBURG TURNPIKE
BROWNFIELDS SITE REMEDIATION
LACKAWANNA, NY
 Contractor: PITD
 Engineer: Iyer Environmental Group, PLLC.

DATE: Sep 21, 2005

Day of Week:

S	M	T	W	T	F	S
			✓			

Inspector time: 9:00 to 3:30

Contractor time: 7:00 to 3:30

WEATHER: Sunny

TEMPERATURE: Warm

WIND: W - wind

Security: _____ to _____

EQUIPMENT ON SITE

PERSONNEL ON SITE

WORK PERFORMED:

MOBILIZATION	IEG marks northern border of property. Confirmed with Frank Mathews.	IEG delivers materials for (4) Monitoring Wells, (to be installed with New Tanks)
EXCAVATION	Area C is excavated except for asphalt areas.	
STOCKPILE		
TRANSPORTATION/ DISPOSAL		<u>SOIL QUANTITY</u> Day: ____ / ____ Cum: ____ / ____
RESTORATION	Accomp. Ctr. continues to move pile of upper 4' material from New Tank excavation, into Area A/B.	
USTs		
WATER TREATMENT	<u>Water Levels Monitoring Wells</u> MW-1 - 9.67', MW-2 - 11.73', MW-3 - 13.60', MW-4 - 13.95'	
REMARKS/NOTES	Pharma - asphalt can go out without Manifest - asphalt cannot be used as fill on site	
PLANNED/SCHEDULED ACTIVITIES	Excavate and haul asphalt away.	

**BROWNFIELDS SITE
SUPPLEMENTAL INVESTIGATION/INTERIM REMEDIAL MEASURE
2530 HAMBURG TURNPIKE**

**APPENDIX F
WEEKLY SUMMARY REPORT**

WEEK ENDING: Jul 31, 2005

WEEKLY PROJECT SUMMARY

<u>PROJECT</u>
2530 HAMBURG TURNPIKE
BROWNFIELDS SITE REMEDIATION
LACKAWANNA, NY
Contractor: PITD
Engineer: Iyer Environmental Group, PLLC.

EQUIPMENT ON SITE	
PERSONNEL ON SITE	Frank Matthews Linda Ross (DEC)

WORK PERFORMED:

MOBILIZATION	Start erecting perimeter fence on north border.	Layed out excavation areas with paint and poles.
EXCAVATION		
STOCKPILE		
TRANSPORTATION/ DISPOSAL		
SITE RESTORATION		
NOTES		
ACTIVITIES NEXT WEEK	Start excavation Finish barrier fence	

WEEK ENDING: Aug 7, 2005

WEEKLY PROJECT SUMMARY

PROJECT
2530 HAMBURG TURNPIKE BROWNFIELDS SITE REMEDIATION LACKAWANNA, NY Contractor: PTD Engineer: Iyer Environmental Group, PLLC.

EQUIPMENT ON SITE	Five Star Equipment Repair Truck Parise Dump Trucks - 207, 210 Mowhiney Truck - DMT-1
PERSONNEL ON SITE	Frank Mathews Linda Ross (DEC)

WORK PERFORMED:

MOBILIZATION	Erected temporary fence around entire perimeter Soil Samples - Area E, Area B	Brought 2 Hitachi EX120, Bobcat 442, Bobcat loader To Site Part-A-Let, Equipment Truck
EXCAVATION	Area D - $\frac{1}{2}$ excavated. West end and east end finished. SB17 location finished.	Brownfield trash (brick, concrete, metal) found in west end of Area D.
STOCKPILE	(14) loads Bank Run Gravel dumped on asphalt in Area B	
TRANSPORTATION/ DISPOSAL	Area D - (21) Loads departed Minimum load weight 22 tons.	TOTAL SOIL QUANTITY (21) Loads Departed
SITE RESTORATION		
NOTES		
ACTIVITIES NEXT WEEK	Continue excavation Areas D and E	

WEEK ENDING: Aug 14, 2005

WEEKLY PROJECT SUMMARY

<u>PROJECT</u>	
2530 HAMBURG TURNPIKE	
BROWNFIELDS SITE REMEDIATION	
LACKAWANNA, NY	
Contractor: PIED	
Engineer: Iyer Environmental Group, PLLC.	

EQUIPMENT ON SITE	C. Pariso Trucks 171, 207, 189, 190, 166 B. Pariso Truck 101 Mawhiney Truck DMT-1	Five Star Equip. Truck Robert of Buffalo Truck King Oil Truck
PERSONNEL ON SITE	Frank Mathews Linda Ross(DEC)	Tom Biel(DEC)

WORK PERFORMED:

MOBILIZATION	(14) Soil Samples taken from Area D (15) Soil Samples taken from Area E	Five Star Equip. finishes repairing Hitachi EX120
EXCAVATION	Area D completely excavated, (33.5) Loads TOTAL Area E completely excavated, (21.5) Loads TOTAL	Area A (5) Loads Excavated
STOCKPILE		
TRANSPORTATION/ DISPOSAL		(39) Loads departed this week (60) Loads Departed TOTAL
SITE RESTORATION	Area E mostly filled in with Bank Run Gravel	
NOTES	Linda Ross DEC- wants to sample Area A & B when excavation is complete.	Boehmer Transportation to send Certificate of origin for gravel.
ACTIVITIES NEXT WEEK	Erect "Remediation" sign Excavate Areas A & B	Set up Baker Tank

WEEK ENDING: Aug 21, 2005

WEEKLY PROJECT SUMMARY

PROJECT
2530 HAMBURG TURNPIKE
BROWNFIELDS SITE REMEDIATION
LACKAWANNA, NY
Contractor: PITD
Engineer: Iyer Environmental Group, PLLC.

EQUIPMENT ON SITE	C. Pariso Trucks Machinney Truck Lukowski Equip Truck	Comet Sign Truck Baker Tank Boehmer Dump Trailers LCA Development Dump Trailers
PERSONNEL ON SITE	Baker Tanks (Ron) Frank Mathews Linda Ross (DEC)	Carl Crossen (CEWE) Johnny Elsbury (CEWE) Ray Lukowski Tom Ezard (Comet) Brian Graber (DEC) Tom Biel (DEC)

WORK PERFORMED:

MOBILIZATION	Baker Tank area excavated Area A marked	Soil Samples taken Area A Fill Samples taken of Buffalo shredded Soil Water Samples taken	"Brownfields" Sign erected
EXCAVATION	Area A - $\frac{1}{2}$ excavated Much concrete/steel in North end. High VOCs	Water fills hole to 2' depth Disconnected Gas Lines encountered	
STOCKPILE	(2) Loads of Bank Run Gravel arrive - Boehmer (8) Loads of clay arrive and must be transported back because of contamination - Artmeier		
TRANSPORTATION/ DISPOSAL	Area A - (53) Loads this Week Area B - (1) Load this Week	AREA A TOTAL (56) AREA B TOTAL (1)	AREA D TOTAL (33.5) AREA E TOTAL (21.5)
SITE RESTORATION			
USTs	(1) UST is found and pumped out; the ends are cut off and it is cleaned. Very little contamination.	Label has been lost, possibly from pulling process.	UST has holes from corrosion.
NOTES	3. Artmeier clay was found to be contaminated.	NYS DOT - says Light Pole is fine	Water Treatment - 10 gpm maximum Lab Test every 10,000 g Field Test every 2500 g
ACTIVITIES NEXT WEEK	Treat Water in Baker Tank Continue to excavate Areas A & B		

WEEK ENDING: Aug 28, 2005

WEEKLY PROJECT SUMMARY

PROJECT
2530 HAMBURG TURNPIKE
BROWNFIELDS SITE REMEDIATION
LACKAWANNA, NY
 Contractor: PITD
 Engineer: Iyer Environmental Group, PLLC.

EQUIPMENT ON SITE	Studies Trucks 816, 816	BAKER TANK 1	Mallory Truck # 31
	Mankinsy Trucks DMT-1	BAKER TANK 2	
PERSONNEL ON SITE	King Oil Truck	Ball Septic Truck	
	Brian Graber (DEC)	Frank Mathews	Linda Ross (DEC)
	Ray Lukowski	Kevin McDonald (CWE)	Mike Wrobel (CWE)

WORK PERFORMED:

MOBILIZATION	SAMPLES - INF-2, DIS-2 DELIVERED (2) BAKER TANKS - DB-1-B, DW-5-B			IEG - marks (2) additional Area D "hot" spots.
EXCAVATION	Area A - Concrete & steel encountered at north end. Moved to NW corner.			Area D - "hot" spots excavated. Area B east excavated.
STOCKPILE				
TRANSPORTATION/ DISPOSAL	Area A TOTAL (58) Area B TOTAL (26)	Area C TOTAL (-) Area D TOTAL (40.5)	Area E TOTAL (21.5)	TOTAL LOADS DEPARTED 177
SITE RESTORATION				
WATER TREATMENT	PITD sets up Water Treatment System (1) Bag Filter, (2) Carbon Drums. Sets up 2nd identical system.			Pump water from Area A into Baker Tank. (2) Baker Tanks on site. Pump soaked water through Treatment System. Treated - approx 39,000g
NOTES	Dharma - Pump water into one BAKER TANK Treat water out of other BAKER TANK			
ACTIVITIES NEXT WEEK	Continue to Pump and Treat Area A water Continue to excavate Area B			

WEEK ENDING: Sep 4, 2005

WEEKLY PROJECT SUMMARY

<u>PROJECT</u>
2530 HAMBURG TURNPIKE BROWNFIELDS SITE REMEDIATION LACKAWANNA, NY Contractor: PITD Engineer: Iyer Environmental Group, PLLC.

EQUIPMENT ON SITE	Mawhiney Truck DMT-1 Pariso Trucks 223, 165 Onieda Truck 005	BAKER TANKS S116ST, S2564EA Brodie's Trucks 816, 818 Serafini Trucks S54, S25, S76, S79, S80, S81
PERSONNEL ON SITE	James Butki (Buffalo Hauling Corp.) Frank Matthews Linda Ross (DEC)	Ray Lukowski Martin Dester (DEC)

WORK PERFORMED:

MOBILIZATION	SAMPLES - AW-5, AW-6 Area A Dimensions: Area A borders marked by JEG Roller delivered AW-7 - INF-3, DIS-3 24' 96 45 AW-8 - TANK 4, DIS-4 102		
EXCAVATION	Area A/B - work continues until slowed by rain. Resumes again		
STOCKPILE			
TRANSPORTATION/ DISPOSAL	Often the Dump Trucks arrive with 15 minutes of each other when this happens they have to wait to be loaded. Area A TOTAL (96) Area E TOTAL (21.5) TOTAL LOADS DEPARTED 230 Area B TOTAL (72) Area D TOTAL (40.5)		
SITE RESTORATION	Clay Fill at Buffalo Crush stone is OK. Area D about half filled in.		
USTs	UST-2 uncovered Area B center. Many holes corroded through. Label gone. Approx. 550 g. 67" x 47" D. PITD digs more material from UST-2 site after high PID readings.		
NOTES	Tom - should let Fill dry before rolling Area D.		
ACTIVITIES NEXT WEEK	Continue to pump water out of Area A Finish excavating Areas A/B		
WATER TREATMENT	Area A water in hole is diluted by rainwater from yesterday. Dharma cks pumping into sanitary sewer temporarily. Water from Area D pumped into Area A. Toward end of week's water from Area A is pumped through bag filter into sanitary sewer Approx 45,000 g pumped through BAKER TANKS		

WEEK ENDING: Sep 11, 2005

WEEKLY PROJECT SUMMARY

<u>PROJECT</u>
2530 HAMBURG TURNPIKE BROWNFIELDS SITE REMEDIATION LACKAWANNA, NY Contractor: PITD Engineer: Iyer Environmental Group, PLLC.

EQUIPMENT ON SITE	Brodies Truck 816 American Transport, Inc Flatbed Trailer C. Parise Trucks 195, 199, 202 Turn o'Donnell Trucking, Inc Flatbed Trailer Link Belt Crane 2754 D. Parise Trucks 104, 101, 102 Bell Septic
PERSONNEL ON SITE	Frank Matthews Linda Ross (DEC) Ray Lukowski

WORK PERFORMED:

MOBILIZATION	SAMPLES - BB-1, BB-2, BB-3, BW-1 BW-2, BW-3, BW-4, BW-5, AINFL-5, A DIS-5, BW-6, BB-4, BB-5 (2) XERXES Fuel Tanks delivered		
EXCAVATION	IEG discovers product in plumes trickling out from Area B, with PID readings are high.	Excavation to remove plumes in NW Area B goes down to bedrock.	IEG takes PID readings continuously as PITD excavates plume area. All perimeters are chased until PID readings are low, or we encounter west border.
STOCKPILE	(6) Loads Bank Run Gravel delivered to Area D	(1) Load of Area B material is stockpiled on plastic in Area C, center. This load will be used to mix with BAKER TANK sludge and spent carbon from drums.	
TRANSPORTATION/ DISPOSAL	Area A TOTAL (96) Area B TOTAL (96)	Area D TOTAL (40.5) Area E TOTAL (21.5)	TOTAL LOADS DEPARTED 254
SITE RESTORATION	Area D filled with bank run Gravel and rolled.		
WATER TREATMENT	Both Baker Tanks drained through bag filters until empty.	Most water entering Area A is from springs at surface of bedrock. Entering water is very clear.	Water in Area A is being pumped directly in sanitary sewer. No filtration. Over 150,000 gals pumped from Area A this week
NOTES	Linda Ross (DEC) - satisfied that Area B "hot" spot was completely excavated.		
ACTIVITIES NEXT WEEK	Fill Area A Pump water from Area A		

WEEK ENDING: Sep 18, 2005

WEEKLY PROJECT SUMMARY

PROJECT 2530 HAMBURG TURNPIKE BROWNFIELDS SITE REMEDIATION LACKAWANNA, NY Contractor: PJTD Engineer: Iyer Environmental Group, PLLC.

EQUIPMENT ON SITE	C&W Envir. Equip Truck C&W Envir. Vacuum Truck BAKER TANKS 1&2 B.F.S. Services Tandem Dump Truck C. Pariso Tandem Dump Truck Rodgers Welding Supply/Truck DYNAPAC Roller
PERSONNEL ON SITE	Frank Matthews Mike Wrobel (C&W E) Derek Clendenning (C&W E) Johnny Elberry (C&W E)

WORK PERFORMED:

MOBILIZATION	Delivered - (4) Loads shot rock (39) Loads of clay DYNAPAC Roller Loads Fea Gravel Departs - BAKER TANK S2564 EA BAKER TANK S1165 T (10) Metal Drums PJTD Roller
EXCAVATION	Acome Contr. excavates New Tank Area. Material is pushed on Area A/B and rolled. Cast concrete anchors are set at bottom of excavation. Acome C. finishes excavating New Tank Area.
STOCKPILE	(1) Load material from Area B put on plastic
TRANSPORTATION/ DISPOSAL	Stockpiled Load is transported. Area A - (95) Area D - (40.5) TOTALS: Area B - (97) Area E - (21.5) TOTAL LOADS TRANSPORTED <div style="border: 1px solid black; padding: 2px; display: inline-block;">255</div>
SITE RESTORATION	Area A - Large concrete chunks pushed into bottom, then covered with shot rock. Acome Ctn pushes shot rock into Area A/B. Then pushes clay in and rolls intermittently New Tank Area - excavated material below 4' is spread and rolled in Area A/B
USTs	Jim Acome excavates New Tank Area on North west of Area B. Groundwater enters New Tank Area. The water seeps in just above bedrock and is very clear.
NOTES	IEG, PJTD, Acome - try different methods of pumping water from New Tank Area through bag filters. The high turbidity of the water, due to continuing excavation, clogs up the filters. At 1:00 PM Frank disconnects bag filters and pumps directly into storm sewer on Albright Court.
ACTIVITIES NEXT WEEK	Instal New Tanks into New Tank Area.
WATER TREATMENT	C&W Envir. crew cleans both BAKER TANKS. Sludge from TANKS goes onto stockpiled Area B material. (4) drums of waste water collected. Electric Pump runs continuously in Area A, Pumping into sanitary sewer. No filter. Groundwater entering hole is very clear. Carbon Drums - used to filter (4) waste water drums. Then, spent carbon dumped onto stockpiled Area B load.

WEEK ENDING: Sep 25, 2005

WEEKLY PROJECT SUMMARY

PROJECT
2530 HAMBURG TURNPIKE
BROWNFIELDS SITE REMEDIATION
LACKAWANNA, NY
Contractor: PITD
Engineer: Iyer Environmental Group, PLLC.

EQUIPMENT ON SITE	
PERSONNEL ON SITE	Frank Mathews

WORK PERFORMED:

MOBILIZATION	DELIVERED - Autocar Dump Truck (Arms Control) Materials for (4) Monitoring Wells
EXCAVATION	Area C - excavated
STOCKPILE	
TRANSPORTATION/ DISPOSAL	
SITE RESTORATION	Area C - material spread and rolled into Area A/B. New Tank Area - Stockpiled material of upper 4' of excavation, spread and rolled into Area A/B.
UST's	Installed New Tanks in New Tank Area.
NOTES	Dhamu - Frank Mathews needs paperwork from Ray Lukowski before UST-1 and UST-2 can be hauled to scrapyard. - Asphalt can be hauled without Manifests - Asphalt must leave site
ACTIVITIES NEXT WEEK	
WATER TREATMENT	Area A - rainwater accumulated on mostly filled in surface. It was pumped directly into the storm sewer on Dona Street.

**BROWNFIELDS SITE
SUPPLEMENTAL INVESTIGATION/INTERIM REMEDIAL MEASURE
2530 HAMBURG TURNPIKE**

APPENDIX G

**FIELD FORMS
AIR QUALITY MONITORING AND SOIL LOADS**

FORM 1
2530 HAMBURG TURNPIKE REMEDIATION
AIR QUALITY MONITORING
PARTICULATE CONCENTRATION IN $\mu\text{g}/\text{m}^3$

DATE	TIME	EXCAVATION/ LOADING	NORTH	SOUTH	EAST	WEST	REMARKS
8/1	11:00	CONC 0.0	0.0	0.0	0.0	0.0	Wind - no
		TWA 0.0	0.0	0.0	0.0	0.0	digging
8/2	1:30P	CONC 0.354	0.0	0.0	0.0	0.0	Windy,
		TWA 0.089	0.0	0.0	0.0	0.0	Gravel Dumping
8/3	10:30	CONC 0.132	0.0	0.0	0.097	0.0	SW wind
		TWA 0.010	0.0	0.0	0.012	0.0	
	1:00P	CONC 0.322	0.0	0.0	0.0	0.0	W wind
		TWA 0.008	0.0	0.0	0.0	0.0	Loading
	3:00	CONC 0.615	0.481	0.0	0.0	0.0	W wind
		TWA 0.037	0.027	0.0	0.0	0.0	Loading
8/4	9:00A	CONC 0.355	0.0	0.0	0.0	0.0	Digging
		TWA 0.140	0.066	0.031	0.040	0.043	stumps
	11:30A	CONC 0.075	0.204	0.0	0.0	0.0	W wind
		TWA 0.016	0.029	0.0	0.0	0.0	
	1:00P	CONC 0.322	0.492	0.0	0.0	0.0	Strong W
		TWA 0.104	0.085	0.015	0.0	0.035	wind
8/5	9:30A	CONC 0.377	0.0	0.0	0.0	0.0	W wind
		TWA 0.003	0.0	0.0	0.0	0.0	
	11:00A	CONC 0.734	0.0	0.0	0.078	0.0	W wind
		TWA 0.034	0.0	0.0	0.017	0.0	
8/8	1:30P	CONC 2.489	0.0	0.0	0.0	0.009	W wind
		TWA 0.124	0.0	0.0	0.0	0.0	
	2:30P	CONC 0.015	0.0	0.0	0.0	0.0	W wind
		TWA 0.0	0.0	0.0	0.0	0.0	
8/9	8:30A	CONC 0.033	0.029	0.009	0.007	0.064	W wind
		TWA 0.007	0.006	0.001	0.002	0.005	

FORM 1

2530 HAMBURG TURNPIKE REMEDIATION

AIR QUALITY MONITORING

PARTICULATE CONCENTRATION IN $\mu\text{g}/\text{m}^3$

DATE	TIME	EXCAVATION/ LOADING	NORTH	SOUTH	EAST	WEST	REMARKS
8/9	11:00A	0.016	0.071	0.008	0.016	0.012	W-wind
		0.016	0.014	0.001	0.006	0.004	
8/10	8:30A	CONC 0.171	0.023	0.021	0.216	0.058	S-wind
		TWA 0.062	0.022	0.043	0.127	0.032	
	1:30P	CONC 0.084	0.029	0.050	0.069	0.025	SW-wind
		TWA 0.040	0.025	0.042	0.034	0.033	
	4:00P	CONC 0.205	0.045	0.083	0.081	0.085	W-wind
		TWA 0.054	0.043	0.051	0.069	0.045	strong
8/11	9:00A	CONC 0.0	0.0	0.0	0.0	0.0	Damp soil
		TWA 0.0	0.0	0.0	0.0	0.0	from earlier rain
	12:00P	CONC 0.250	0.0	0.0	0.0	0.0	Damp soil
		TWA 0.024	0.0	0.0	0.0	0.001	W-wind
	2:00	CONC 0.026	0.0	0.0	0.014	0.0	W-wind
		TWA 0.007	0.0	0.003	0.004	0.0	
8/12	8:00A	CONC 0.753	0.0	0.0	0.010	0.017	W-breeze
		TWA 0.040	0.021	0.002	0.0	0.030	
8/15	10:00A	CONC 0.0	0.0	0.0	0.0	0.0	Very Damp
		TWA 0.0	0.0	0.0	0.0	0.0	from rain
	1:00P	CONC 0.022	0.0	0.215	0.0	0.0	Damp soil
		TWA 0.001	0.005	0.015	0.001	0.010	W-wind
	4:00P	CONC 0.193	0.0	0.0	0.153	0.0	Damp
		TWA 0.026	0.010	0.035	0.104	0.020	W-wind
8/16	9:00A	CONC 0.282	0.0	0.0	0.0	0.0	Damp
		TWA 0.027	0.0	0.001	0.0	0.0	Calms
	12:00P	CONC 0.050	0.0	0.009	0.105	0.014	SW-wind
		TWA 0.001	0.002	0.0	0.024	0.0	

FORM 1

2530 HAMBURG TURNPIKE REMEDIATION AIR QUALITY MONITORING

PARTICULATE CONCENTRATION IN $\mu\text{g}/\text{m}^3$

DATE	TIME	EXCAVATION/ LOADING	NORTH	SOUTH	EAST	WEST	REMARKS
8/16	2:30P	CONC 0.124	0.0	0.0	0.028	0.015	W-wind
		TWA 0.004	0.001	0.0	0.007	0.002	
8/17	10:00A	CONC 0.143	0.0	0.0	0.007	0.0	Calm
		TWA 0.010	0.003	0.0	0.001	0.0	
	12:00P	CONC 0.395	0.0	0.042	0.018	0.005	SW-wind
		TWA 0.006	0.001	0.001	0.001	0.001	Damp
	3:00P	CONC 0.002	0.0	0.193	0.012	0.043	W-wind
		TWA 0.001	0.005	0.020	0.001	0.009	
8/18	9:00A	CONC 0.051	0.010	0.168	0.005	0.001	NE-wind
		TWA 0.007	0.0	0.006	0.0	0.0	
	1:30A	CONC 0.092	0.171	0.064	0.012	0.101	SE-wind
		TWA 0.004	0.005	0.008	0.002	0.004	
	2:30P	CONC 0.114	0.001	0.017	0.001	0.063	SE-wind
		TWA 0.007	0.029	0.003	0.0	0.041	
8/19	9:30A	CONC 0.029	0.0	0.0	0.0	0.0	Wet
		TWA 0.001	0.0	0.0	0.0	0.0	Calm
	1:30P	CONC 0.056	0.039	0.090	0.034	0.028	S-wind
		TWA 0.0	0.0	0.0	0.0	0.007	strong
8/22	9:00A	CONC 0.0	0.0	0.0	0.0	0.0	NW-wind
		TWA 0.0	0.0	0.0	0.0	0.0	very damp
	12:30P	CONC 0.0	0.0	0.0	0.0	0.0	NW-wind
		TWA 0.0	0.0	0.0	0.0	0.0	
	3:00P	CONC 0.006	0.0	0.0	0.0	0.0	NW-wind
		TWA 0.0	0.0	0.0	0.0	0.0	damp
8/23	8:30A	CONC 0.0	0.0	0.0	0.0	0.0	Calm
		TWA 0.0	0.0	0.0	0.0	0.0	Damp

FORM 1
2530 HAMBURG TURNPIKE REMEDIATION
AIR QUALITY MONITORING
 PARTICULATE CONCENTRATION IN mg/M³

DATE	TIME	EXCAVATION/ LOADING	NORTH	SOUTH	EAST	WEST	REMARKS
8/23	11:30A	CONC 0.013	0.0	0.0	0.0	0.0	NW-wind
		TWA 0.0	0.0	0.0	0.0	0.003	Damp
8/24	12:00P	CONC 0.045	0.0	0.656	0.0	0.0	N-wind
		TWA 0.015	0.0	0.173	0.0	0.0	
	3:30P	CONC 0.019	0.0	0.298	0.0	0.0	NE-wind
		TWA 0.0	0.0	0.024	0.0	0.0	
8/25	10:30A	CONC 0.123	0.005	0.0	0.0	0.016	SE-wind
		TWA 0.003	0.0	0.0	0.0	0.002	
	12:00P	CONC 0.052	0.0	0.0	0.022	0.001	E-wind
		TWA 0.002	0.001	0.001	0.002	0.0	
8/26	9:00A	CONC 1.084	0.0	0.0	0.026	0.0	S-wind
		TWA 0.164	0.003	0.051	0.004	0.020	Dry
	11:30A	CONC 0.012	0.023	0.018	0.004	0.064	SE-wind
		TWA 0.005	0.003	0.002	0.002	0.005	
	4:00P	CONC 4.748	0.020	0.017	0.010	0.0	W-wind
		TWA 0.538	0.215	0.420	0.009	0.275	
8/29	8:30A	CONC 0.043	0.0	0.0	0.0	0.0	SE-wind
		TWA 0.003	0.0	0.0	0.0	0.001	damp
	1:30P	CONC 0.017	0.030	0.0	0.0	0.003	NW-wind
		TWA 0.002	0.003	0.002	0.0	0.002	Damp
8/30	8:30A	CONC 0.0	0.0	0.0	0.0	0.0	Calm
		TWA 0.0	0.0	0.0	0.0	0.0	Damp
	12:00P	CONC 0.034	0.010	0.005	0.041	0.019	SW-wind
		TWA 0.010	0.006	0.010	0.015	0.019	
	2:30P	CONC 0.041	0.012	0.038	0.075	0.076	SW-wind
		TWA 0.024	0.039	0.045	0.032	0.035	
9/1	11:00A	CONC 0.0	0.0	0.0	0.0	0.0	SW-wind
		TWA 0.0	0.0	0.0	0.0	0.0	Wet
9/2	8:30A	CONC 0.015	0.0	0.0	0.0	0.0	SW-wind
		TWA 0.0	0.0	0.0	0.0	0.0	Damp
	11:30P	CONC 0.353	0.0	0.048	0.035	0.0	SW-wind
		TWA 0.234	0.0	0.060	0.015	0.0	(Strong)

PARTICULATE CONCENTRATION IN mg/M^3 [illegible]

FORM 2

2530 HAMBURG TURNPIKE REMEDIATION

VOC MONITORING

PID Readings (ppm)

DATE	TIME	LOCATION	PID Readings (ppm)	REMARKS
8/3	11:00A	Area D	0.5	I use 1/2 bucket load to get meter down out of the wind
	11:30A	Area D	1.0	
	1:30P	Area D	0.3	
	3:30P	Area D	0.3	
8/4	9:30A	Area E	10.7	Bottom of stump excavation
	10:30	Area D	0.1	
	1:00P	Area D	0.2	
	2:00P	Area D	0.3	
8/5	10:00P	Area D center	0.0	
		Area D center	0.0	
		Area D center	0.1	
	11:30A	Area D center	0.3	
	1:30P	Area D west	0.3	
		Area D west	1.2	
		Area D west	0.7	
		Area D west	0.3	
8/8	1:30P	Area D west	1.6	
		Area D west	3.3	
		Area D west	6.7	
		Area D west	1.7	
8/9	9:00A	Area D center	1.8	Bottom of excavation
		Area D center	1.6	Bottom of excavation
		Area D center	1.1	Wall
	10:00A	Area D center	0.0	
		Area D center	0.0	
		Area D center	0.2	
	3:30P	Area E east	0.1	
		Area E east	0.1	
8/10	9:00A	Area E east	13.6	
		Area E east	14.7	
		Area E east	5.0	
		Area E east	4.8	

FORM 2

2530 HAMBURG TURNPIKE REMEDIATION

VOC MONITORING

PID Readings (ppm)

DATE	TIME	LOCATION	PID Readings (ppm)	REMARKS
8/10	9:00 A	Area E east	3.9	
	10:30 A	Area E center	0.3	No more "hot spots"
		Area E center	0.2	could be found
		" "	0.1	
		" "	0.2	
		" "	0.4	
	11:30 A	Area E west	0.2	
		" "	0.2	
	12:30 P	Area E west	1.3	
		" "	1.8	
		" "	0.8	
		" "	1.5	
8/11	10:00 A	Area E - NW corner	16.5	Readings taken from last
		" "	17.2	load at Area E which was
		" "	13.4	dumped in Area A.
		" "	14.2	
	10:30 A	Area E - NW wall	17.1	2'-3' deep on west
		" "	19.5	wall of Area E and ramp.
		" "	20.0	
	11:00 A	Area E - SW wall	9.4	West wall near MW-2
		" "	10.6	
		" "	4.2	
	12:00 P	Area E - West wall	2.3	These readings were
		" "	1.7	taken after "hot" corner
		" "	0.3	was excavated.
		" "	0.2	
8/12	8:00 A	Area A - south end	56.9	6'
	9:00 A	Area A - south end	370.0	11'
	10:00 A	Area A - south	2.0	6'
	10:30 A	Area A - south/center	8.6	10'
8/15	11:00 A	Area A - south/center	0.1	Readings were much higher
	11:30 A	Area A - south/center	0.5	yesterday (10').

FORM 2

2530 HAMBURG TURNPIKE REMEDIATION

VOC MONITORING

PID Readings (ppm)

DATE	TIME	LOCATION	PID Readings (ppm)	REMARKS
8/15	1:00P	Area A - center	0.3	
		" "	4.7	
	3:00P	Area A south	4.4	
	3:30P	Area A center	1.2	
		AW-1 Sample	0.4	Sent to Lab
		AW-2 Sample	0.0	Sent to Lab
		Area A Sample	61.9	Water sample in jar
8/16	11:00A	Area A - UST-1	2.4	At fill hole
	3:30P	Area A - center	1.7	
	4:00P	Area A - UST-1	121.2	Water sample in jar
8/17	10:00A	Area A - center	1754	Near UST-1
	11:00A	UST-1	589	Inside fill hole
	11:30A	Area A - center west	974	
		Area A - pipe	10.2	Suspect vent pipe
	12:00P	Center of site	5.5	Ambient Air reading
	12:30P	Area A - center west	818	10' clay
		" "	42.5	At edge of hole
	3:00P	Area A - center	1151	10' clay
		" "	94	clay
8/18	8:30A	Area A - NW	1575	Construction waste
	9:00A	Area A - NW	1884	clay
	11:30A	Area A - PW-1	2330	Bucket
	1:00P	Area A - North	1333	Bucket
	3:00P	" "	29	Edge of hole
		" "	1614	Bucket
8/19	9:00A	Area A - North	54	clump 6'
		" "	38	Bucket
	10:00A	UST-1	24.2	Inside Hole
	2:00P	Area B - west	5.0	6'
8/22	8:30A	Water Treatment	100	Boiler Tank
		" "	178	Bag Filter
		" "	245	Discharge

FORM 2

2530 HAMBURG TURNPIKE REMEDIATION

VOC MONITORING

PID Readings (ppm)

DATE	TIME	LOCATION	PID Readings (ppm)	REMARKS
8/22	9:00A	Area - A	40.5	7'
	9:30A	Water Treatment	75	Influent 20 gpm
		" "	38	Between Drums 20 gpm
		" "	83	Discharge 20 gpm
		Area A - North of VST-1	2480	
	10:30P	Water Treatment	89	Between Drums
	1:00P	Area A - NE	2.0	6'
	2:00P	Area A - east, center	18.2	6'
		" "	347.5	10'
8/23	8:00A	Area A - center east	198.5	10'
	8:30A	Water Treatment #1	11.1	Influent 10 gpm
		" "	8.8	Discharge 10 gpm
	10:00A	Area A - NE	29	10'
	11:00A	Area A - center east	25.5	South of PW-1
		" "	16.5	South of PW-1
	11:30A	Area A - center, east	19.5	
		" "	35.5	
	12:30	Water Treatment #1	55	INFLUENT 14 gpm
		" "	43	BTWN Drums 14 gpm
			10.5	Discharge 14 gpm
	1:00P	Area A PW-1	544	12'
	3:00P	Area A center, east	246	
8/24	11:00A	Area A south center, east	3.9	12'
	11:30A	Area B - south east	264	12'
	12:00P	BAKER TANK 1	93	
	4:00P	Water Treatment 1	19.7	Influent 10 gpm
		" "	8.5	Between Drums 10 gpm
		" "	11.0	Discharge 10 gpm
8/25	11:30A	Water Treatment 1	37	Tank 15 gpm
		" "	139	Influent 15 gpm
		" "	30	Between Drums 15 gpm
		" "	19.7	Discharge 15 gpm

FORM 2

2530 HAMBURG TURNPIKE REMEDIATION

VOC MONITORING

PID Readings (ppm)

DATE	TIME	LOCATION	PID Readings (ppm)	REMARKS
8/25	2:00p	Area D - NE	0.3	Bucket - 6'
		Area D - north wall	12.0	
		" "	13.0	
		" "	33.0	
		Area D - NW wall	15.0	
	3:00p	Water Treatment 1 (A)	5.3	In-Pluent 10 gpm
		" "	12.2	Between 10 gpm
		" "	7.1	Discharge 10 gpm
	3:30 P	Water Treat 1 (B)	13.0	Inpl 10 gpm
		" "	5.9	Between 10 gpm
		" "	15.3	Dis 10 gpm
	4:00 P	Area D DW-5	0.3	
		" "	0.2	
8/26	10:00A	Area D - North east wall	90	North wall extension
		" " "	66	" "
		" " "	50	" "
	11:20A	Water Treat #2 (A)	3.4	Tank 15 gpm
		" "	10.8	INPL 15 gpm
		" "	3.4	Between 15 gpm
		" "	15.0	DIS 15 gpm
	12:30 P	Area B - PW-1	872	12 -
	2:30 P	Area B - SE	0.4	12'
		Area B - center	183	12'
		Area B - NE	69	12'
	3:00 P	Area B - south center	523	6'
		" " center	474	5'
		" " east	54	3'
		Area B - NW	100	14'
		Area B - N center	52	14'
		Area B - N center	43	14'
		" "	216	14'

FORM 2

2530 HAMBURG TURNPIKE REMEDIATION

VOC MONITORING

PID Readings (ppm)

DATE	TIME	LOCATION	PID Readings (ppm)	REMARKS
8/26	2:00P	Water Treat 2 (B)	2.4	Tank - 12 gpm
		" "	16.1	Infl - 12 gpm
		" "	1.3	Between - 12 gpm
		" "	1.0	Dis - 12 gpm
8/29	8:30A	Area B North center	6.3	
	9:30A	Area B North central corner	3.3	6'
	10:00A	BAKER TANK 2	12.0	
	10:30A	Area B N central	3.0	8'
	12:30P	UST-2 Inside	178	Inside a hole
	1:00P	UST-2 Under	100	Liquid running hard
	1:30P	UST-2 Inside	54	After flushing with water
	2:00P	" "	55	Inside
	3:30P	UST-2 Area	187	
		UST-2 Inside	51	
	4:00P	Area B AW-5	124	Soil Sample
		" AW-6	13	Soil Sample
	5:00P	Water Treat 1 (A)		
		Tank	49	
		INFLUENT	268	
		Between Drums	190	
		Discharge	136	
8/30	9:00A	Area B North	20	4'
		"	23	4'
		"	28	4'
		"	25	4'
		Area B west wall	285	TPM 1.3
		"	55	
		" "	22	
		" "	86	
		" "	56	
		" "	62	
	2:00	Area B - NE	24	

FORM 2

2530 HAMBURG TURNPIKE REMEDIATION

VOC MONITORING

PID Readings (ppm)

DATE	TIME	LOCATION	PID Readings (ppm)	REMARKS
8/30	2:00P	Area B NE	22	4'
		" "	23	4'
		" "	18	4'
		" "	17	4'
		" "	16	4'
	3:00P	BAKER TANK 2	52	
		BAKER TANK 1	54	
	4:30P	125T-2 area	54	
		" "	184	
9/1	11:00A	Water Treatment 2	63	TANK
		" "	211	INFL
		" "	40	BTWN
		" "	39	DIS
	11:30A	Area B 125T-2	7	North of footer
		" "	4	" "
		" "	3	" "
		" "	34	South of footer
		" "	29	" "
		" "	40	" "
	4:30P	Water Treatment 2 (A)	47	TANK
		" "	204	INFL
		" "	240	BTWN
		" "	32.5	DIS
9/2	2:00P	Area A Water	20	In hole
		" "	22	Discharge through bag filter
	2:30P	BAKER TANK 1	32	TANK
		" "	25	DIS - through carbon drums
9/6	2:30P	Area B NW	823	Product Plume
		" "	374	" "
		" "	741	" "
		" "	310	" "

FORM 2
2530 HAMBURG TURNPIKE REMEDIATION
VOC MONITORING

PID Readings (ppm)

DATE	TIME	LOCATION	PID Readings (ppm)	REMARKS
9/6	4:30 P	Area B - West	1685	Excavated Alumes 12'
		" "	1735	" " 12'
		" "	300	" " 10'
		" "	983	" " 8'
9/7	11:30 A	BAKER TANK 2	9999 Max	Taint very low water
		" "	9999 Max	Discharge very low water
	12:00 P	Area B NW corner	0.0	" "
		" "	0.0	8'
	1:30 P	Area B Samples	0.0	BW-1
		" "	0.0	BW-2
		" "	0.0	BW-3
		" "	0.0	BW-4
		" "	0.0	BW-5
		" "	0.0	BB-1
		" "	0.0	BB-2
		" "	0.0	BB-3
9/8	1:00 P	Area A	42.0	Water in Hole
		" "	1253	Discharge
9/9	8:30 A	Area B west	351	
	10:00 A	Area B west	2.0	10' west wall mid
		" "	2.5	9' west wall mid
	11:00 A	Area B Samples	0.0	BB-4
		" "	0.0	BB-5
		" "	2.0	BW-6
	11:30 A	Area B	552	Hot Hole
	12:00 P	Area B west	20	Hot Hole
		" "	55	" "
	1:30	Area B west	460	Hot Hole (east side)
		" "	5.4	" "
		" "	3.2	" "
		" "	0.0	" "

PID Readings (ppm)

Page 9

~~TABLE~~ Form 3

[illegible]

7542 • J. Neurosci., September 24, 2008 • 28(39):7535–7543

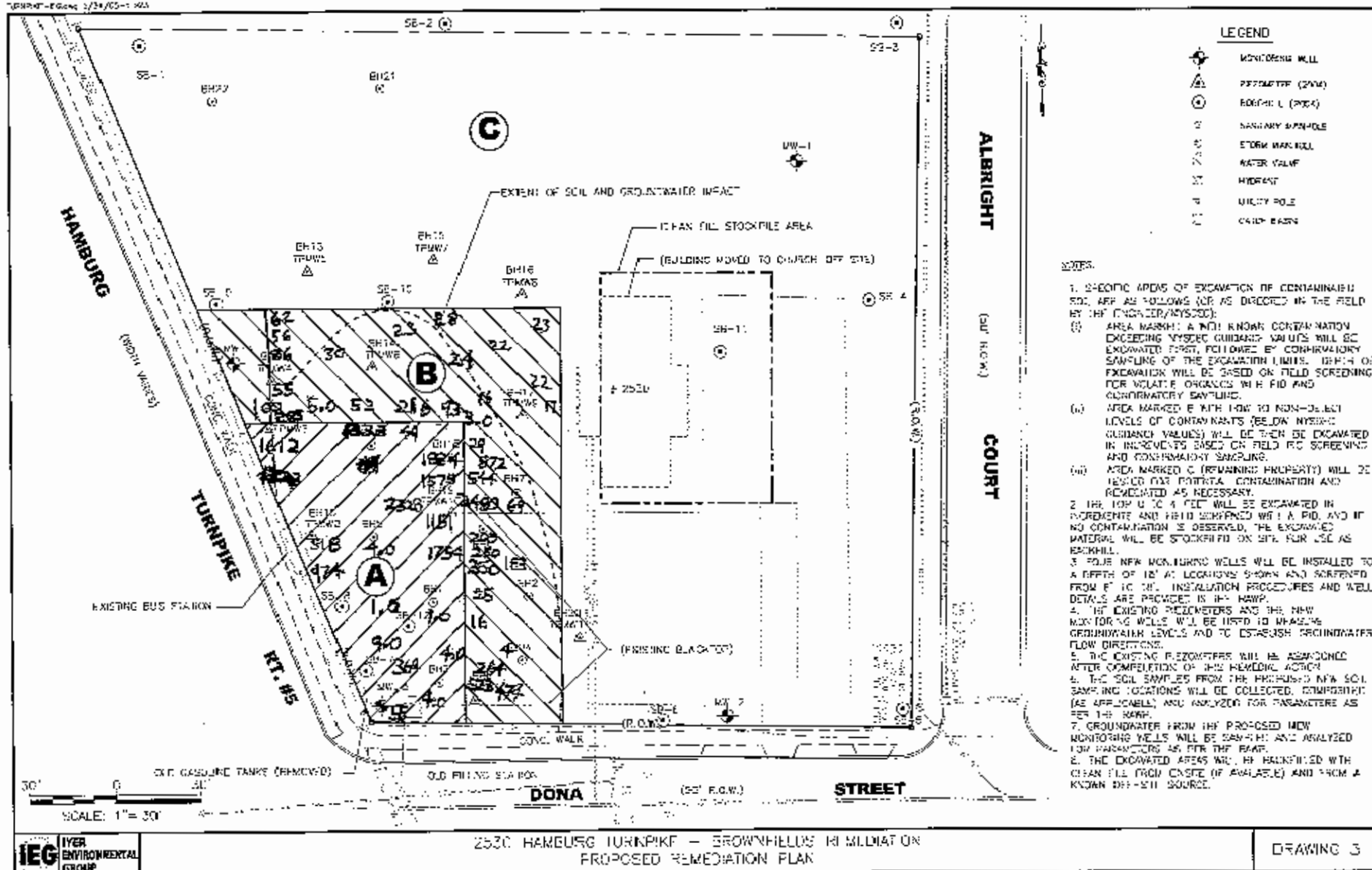

Numbers represent (ppm)

SOIL SAMPLE LOCATIONS

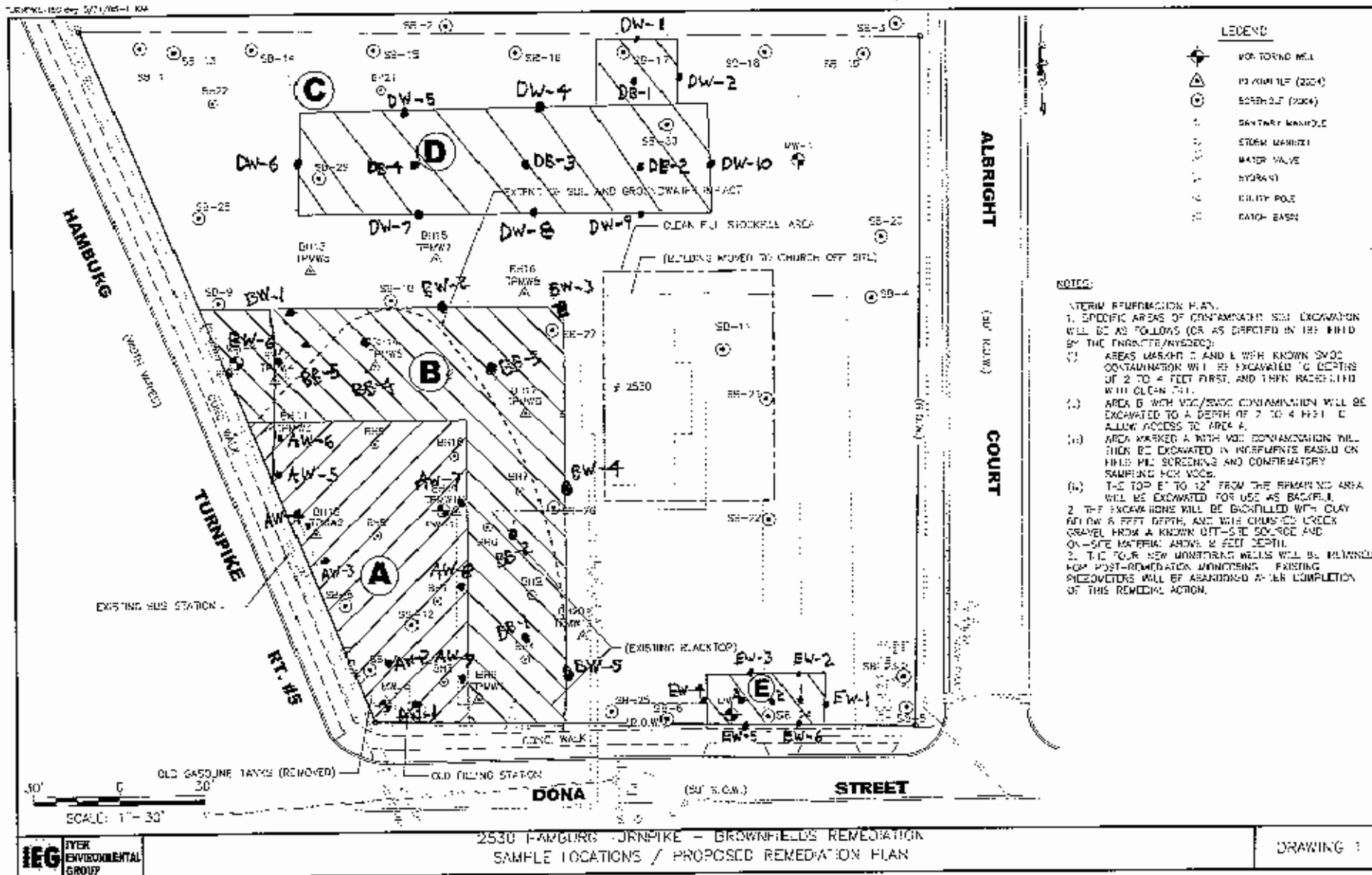

**BROWNFIELDS SITE
SUPPLEMENTAL INVESTIGATION/INTERIM REMEDIAL MEASURE
2530 HAMBURG TURNPIKE**

APPENDIX H

**SOIL DISPOSAL
LISTING OF WASTE LOADS AND MANIFESTS**

EnSol, Inc.
Environmental Solutions
 Professional Engineering - Business Consulting

Invoice Number: 353
 Invoice Date: 08/17/2005

561 Main Street
 Niagara Falls, NY 14301
 Ph (716) 285-3920 • Fx (716) 285-3928
 E-Mail jbataglia@ensolinc.com

Manifest Invoicing

Page 1 of 4

Project No: 05-3328-02T

Customer Name:
 Iyer Environmental Group, PLLC

Address: 44 Rolling Hills Drive,
 City: Orchard Park
 State: NY Zip: 14217

Generator Name:
 2530 Hamburg Turnpike LLC

Address: 7685 Milestrip R
 City: Orchard Park
 State: New York Zip: 14127

AGM Location Name :
 2530 Hamburg Turnpike LLC

Address: 2530 Hamburg Turnpike
 City: Lackawa
 State: New York Zip: 1421

Manifest No	Ticket Date	Trucker Ticket Number	Weight Ticket Number	TruckID	Actual Tonnage	Minimum Tonnage	Billable Tonnage	Liners Used	Trucker Wait Time
357140	8/3/2005		61640	1	21.92	↔ 22	22	0	
357141	8/3/2005		61642	199	23.66	22	23.66	0	
357142	8/3/2005		60912	1	24.76	22	24.76	0	65
357143	8/4/2005		61649	207	24.84	22	24.84	0	
357144	8/4/2005		61653	1	22.8	22	22.8	0	
357145	8/4/2005		61660	207	24.3	22	24.3	0	
357146	8/3/2005		61663	1	25.52	22	25.52	0	
357147	8/4/2005		61664	207	24.32	22	24.32	0	
357148	8/4/2005		61672	1	23.3	22	23.3	0	
357149	8/4/2005		61674	207	23.3	22	23.3	0	100
357150	8/4/2005		61678	1	23.04	22	23.04	0	
357151	8/5/2005		61687	210	23.5	22	23.5	0	
357152	8/5/2005		61689	207	24.44	22	24.44	0	
357153	8/5/2005		61691	1	24.88	22	24.88	0	
357154	8/5/2005		61694	210	20.74	↔ 22	22	0	

EnSol, Inc.
Environmental Solutions

Professional Engineering · Business Consulting

Invoice Number: 353
Invoice Date: 08/17/2005

661 Main Street
Niagara Falls, NY 14301

Ph (716) 285-3920 · Fx (716) 285-3928
E-Mail jbattaglia@ensolinc.com

Manifest Invoicing

Page 2 of 4

Project No: 05-3328-02T

Customer Name:
Iyer Environmental Group, PLLC

Address: 44 Rolling Hills Drive,
City: Orchard Park
State: NY **Zip:** 14217

Generator Name:
2530 Hamburg Turnpike LLC

Address: 7695 Milestrip R
City: Orchard Park
State: New **Zip:** 14127

AGM Location Name:
2530 Hamburg Turnpike LLC

Address: 2530 Hamburg Turnpike
City: Lackawa
State: Ne **Zip:** 1421

Manifest No	TicketDate	Trucker Ticket Number	Weight Ticket Number	TruckID	Actual Tonnage	Minimum Tonnage	Billable Tonnage:	Liners Used	Trucker Wait Time
357155	8/5/2005		61695	207	23.78	22	23.78	0	
357156	8/5/2005		61700	1	22	22	22	0	
357157	8/5/2005		61704	210	24.46	22	24.46	0	
357158	8/5/2005		61705	207	24.72	22	24.72	0	80
357159	8/5/2005		61709	1	20.14	↔ 22	22	0	
357160	8/5/2005		61713	210	23.46	22	23.46	0	
357178	8/8/2005		61742	189	22.78	22	22.78	0	
357179	8/8/2005		61752	101	19.16	↔ 22	22	0	
357180	8/8/2005		61754	189	24.08	22	24.08	0	
357181	8/9/2005		61759	190	24.76	22	24.76	0	
357182	8/9/2005		61762	166	25.72	22	25.72	0	
357183	8/6/2005		61764	1	23.36	22	23.36	0	
357184	8/9/2005		61767	190	22.76	22	22.76	0	
357185	8/9/2005		61768	166	20.98	22	22	0	
357186	8/9/2005		61769	1	21.02	22	22	0	

EnSol, Inc.
Environmental Solutions

Professional Engineering · Business Consulting

Invoice Number: 353
Invoice Date: 08/17/2005

681 Main Street
Niagara Falls, NY 14301

Ph (716) 285-3920 · Fx (716) 285-3928

E-Mail jbattaglia@ensolinc.com

Manifest Invoicing

Page 3 of 4

Project No: 05-3328-02T

Customer Name:
Iyer Environmental Group, PLLC

Address: 44 Rolling Hills Drive,
City: Orchard Park
State: NY **Zip:** 14217

Generator Name:
2530 Hamburg Turnpike LLC

Address: 7695 Milestrip R
City: Orchard Park
State: New York **Zip:** 14127

AGM Location Name:
2530 Hamburg Turnpike LLC

Address: 2530 Hamburg Turnpike
City: Lackawa
State: Ne **Zip:** 1421

Manifest No	TicketDate	Trucker Ticket Number	Weight Ticket Number	TruckID	Actual Tonnage	Minimum Tonnage	Billable Tonnage:	Liners Used	Trucker Wait Time
357187	8/9/2005		61774	190	22.62	22	22.62	0	
357188	8/9/2005		61777	166	23.16	22	23.16	0	
357189	8/9/2005		61782	1	27.5	22	27.5	0	
357190	8/9/2005		61785	190	22.24	22	22.24	0	
357191	8/9/2005		61786	166	16.68	22	22	0	
357192	8/9/2005		61788	1	19.88	22	22	0	100
357193	8/9/2005		61790	190	20.88	22	22	0	115
357194	8/9/2005		61792	166	20.7	22	22	0	135
* 357195	8/10/2005		61797	171	21.5	22	22	0	
357197	8/10/2005		61800	1	20.08	22	22	0	
357198	8/10/2005		61802	189	18.58	22	22	0	
357199	8/10/2005		61803	171	22.54	22	22.54	0	
357200	8/10/2005		61809	1	20.68	22	22	0	
357201	8/10/2005		61810	189	22.48	22	22.48	0	
357202	8/10/2005		61812	171	24.04	22	24.04	0	

* 357196 (There is no 357195)

EnSol, Inc.
Environmental Solutions

Professional Engineering Business Consulting

Invoice Number: 353
Invoice Date: 08/17/2005

661 Main Street
Niagara Falls, NY 14301

Ph (716) 285-3920 · Fx (716) 285-3928

E-Mail jbattaglia@ensolinc.com

Manifest Invoicing

Page 4 of 4

Project No: 05-3328-02T

Customer Name:
Iyer Environmental Group, PLLC

Address: 44 Rolling Hills Drive,
City: Orchard Park
State: NY **Zip:** 14217

Generator Name:
2530 Hamburg Turnpike LLC

Address: 7695 Milestrip R
City: Orchard Park
State: New **Zip:** 14127

AGM Location Name :
2530 Hamburg Turnpike LLC

Address: 2530 Hamburg Turnpike
City: Lackawa
State: Ne **Zip:** 1421

Manifest No	TicketDate	Trucker Ticket Number	Weight Ticket Number	TruckID	Actual Tonnage	Minimum Tonnage	Billable Tonnage:	Liners Used	Trucker Wait Time
357203	8/10/2005		61815	1	25.18	22	25.18	0	
357204	8/10/2005		61819	189	19.2	22	22	0	
357205	8/10/2005		61820	171	25.1	22	25.1	0	
357206	8/10/2005		61821	1	23.26	22	23.26	0	
357207	8/10/2005		61822	189	22.36	22	22.36	0	
357208	8/10/2005		61826	171	22.14	22	22.14	0	
357209	8/10/2005		61828	1	25.46	22	25.46	0	
357210*	8/10/2005		61829	189	21.88			0	
357211	8/10/2005		151302	171	24.38	22	24.38	0	125
357212	8/12/2005		61870	171	19.78	22	22	0	

Total Actual Tonnage:	1,228.92	Total Billable Tonnage:	1,259.00	Total Liners Used	0	Total Time (minutes)	720
-----------------------	----------	-------------------------	----------	-------------------	---	----------------------	-----

* 357210 is not listed

EnSol, Inc.
Environmental Solutions
 Professional Engineering - Business Consulting

Invoice Number: 423
 Invoice Date: 09/12/2005

884 Main Street
 Niagara Falls, NY 1430
 Ph (716) 285-3920 • Fx (716) 285-3928
 E-Mail jbettaglia@ensolinc.com

Manifest Invoicing

Page 1 of 13

Project No 05-3328-03T

Customer Name:
 Iyer Environmental Group, PLLC
 Address: 44 Rolling Hills Drive,
 City: Orchard Park
 State NY Zip: 14217

Generator Name:
 2530 Hamburg Turnpike LLC
 Address: 7695 Milestrip R
 City: Orchard Park
 State New York Zip: 14127

AGM Location Name :
 2530 Hamburg Turnpike LLC
 Address:
 City: Lackawanna
 State NY Zip: 1421

Manifest No	Ticket Date	Trucker Ticket Number	Weight Ticket Number	TruckID	Actual Tonnage	Minimum Tonnage	Billable Tonnage	Liners Used	Trucker Wait Time
357393	8/12/2005		61875	818	29.1	20	29.1	0	
357394	8/12/2005		61876	1	19.9	20	20	0	
357395	8/12/2005		61883	818	20.3	20	20.32	0	
357396	8/12/2005		61885	1	23.8	20	23.82	0	65
357397	8/12/2005		49162	207	23.4	20	23.42	0	
357398	8/15/2005		61901	223	23.2	20	23.18	0	
357399	8/15/2005		61904	165	20.8	20	20.84	1	
357400	8/15/2005		61906	1	24.6	20	24.56	0	
357401	8/15/2005		61907	223	22.3	20	22.34	0	
357402	8/16/2005		61942	165	21.3	20	21.34	0	
357403	8/15/2005		61913	1	22.7	20	22.68	0	
357404	8/15/2005		61917	223	22.1	20	22.1	0	
357405	8/15/2005		61918	152	18.7	20	20	0	
357406	8/15/2005		61921	1	22.9	20	22.94	0	
357407	8/15/2005		61924	223	25.2	20	25.24	0	

EnSol, Inc.
Environmental Solutions
Professional Engineering · Business Consulting

Invoice Number: 428
 Invoice Date: 09/12/2005

561 Main Street
 Niagara Falls, NY 1430
 Ph (716) 285-3920 · Fx (716) 285-3928
 E-Mail jibattaglia@ensolinc.com

Manifest Invoicing

Page 2 of 13

Project No 05-3328-03T

Customer Name:
 Iyer Environmental Group, PLLC

Address: 44 Rolling Hills Drive,
 City: Orchard Park
 State NY Zip: 14217

Generator Name:
 2530 Hamburg Turnpike LLC

Address: 7695 Milestrip R
 City: Orchard Park
 State New York Zip: 14127

AGM Location Name :
 2530 Hamburg Turnpike LLC

Address:
 City: Lackawa
 State Ne Zip: 1421

Manifest No	TicketDate	Trucker Ticket Number	Weight Ticket Number	TruckID	Actual Tonnage	Minimum Tonnage	Billable Tonnage:	Liners Used	Trucker Wait Time
357408	8/15/2005		61927	152	19.2	20	20	0	
357409	8/15/2005		61929	1	23.3	20	23.34	0	100
357410	8/15/2005		61935	223	23	20	22.98	0	
357411	8/15/2005		61938	152	19.6	20	20	0	45
357412	8/15/2005		61941	1	24.0	20	24.02	0	110
357413	8/16/2005		61944	165	22.9	20	22.88	0	
357414	8/16/2005		61952	165	24.4	20	24.4	0	
357415	8/16/2005		61959	165	22.2	20	22.2	0	
357416	8/16/2005		61968	165	23.9	20	23.88	0	195
357417	8/17/2005		61971	165	22.8	20	22.76	0	
357418	8/17/2005		61973	818	20.5	20	20.54	0	
357419	8/17/2005		61980	165	23.2	20	23.24	0	
357420	8/17/2005		61982	818	23.2	20	23.22	0	
357421	8/17/2005		61985	176	23.3	20	23.34	0	
357422	8/17/2005		61987	165	22.4	20	22.42	0	

EnSol, Inc.
Environmental Solutions
Professional Engineering · Business Consulting

Invoice Number: 428
 Invoice Date: 09/12/2005

651 Main Street
 Niagara Falls, NY 1430
 Ph (716) 285-3920 · Fx (716) 285-3928
 E-Mail jbattaglia@ensolinc.com

Manifest Invoicing

Page 3 of 13

Project No 05-3328-03T

Customer Name:
 Iyer Environmental Group, PLLC

Address: 44 Rolling Hills Drive,
 City: Orchard Park
 State NY Zip: 14217

Generator Name:
 2530 Hamburg Turnpike LLC

Address: 7695 Milestrip R
 City: Orchard Park
 State New York Zip: 14127

AGM Location Name :
 2530 Hamburg Turnpike LLC

Address:
 City: Lackawa
 State Ne Zip: 1421

Manifest No	TicketDate	Trucker Ticket Number	Weight Ticket Number	TruckID	Actual Tonnage	Minimum Tonnage	Billable Tonnage:	Liners Used	Trucker Wait Time
357423	8/17/2005		61990	818	20.9	20	20.92	0	
357424	8/17/2005		61995	176	20.8	20	20.76	0	
357425	8/17/2005		61996	165	23.6	20	23.64	0	
357426	8/17/2005		61997	818	20.5	20	20.52	0	
357427	8/17/2005		62004	176	20.6	20	20.62	0	45
357428	8/17/2005		62007	165	24	20	23.98	0	150
357429	8/18/2005		62017	22.98	23	20	22.98	0	
357430	8/18/2005		62023	153	19.7	20	20	0	
357431	8/18/2005		62027	818	21.9	20	21.88	0	
357432	8/18/2005		62034	163	22.1	20	22.14	0	
357433	8/18/2005		62033	153	20.3	20	20.28	0	
357434	8/18/2005		62040	818	22.6	20	22.56	0	
357435	8/18/2005		62047	163	18.5	20	20	0	
357436	8/18/2005		62052	153	19.7	20	20	0	
357437	8/18/2005		62054	818	21.3	20	21.26	0	

EnSol, Inc.
 Environmental Solutions
 Professional Engineering - Business Consulting

Invoice Number: 428
 Invoice Date: 09/12/2005

561 Main Street
 Niagara Falls, NY 1430
 Ph (716) 285-3920 - Fx (716) 285-3928
 E-Mail jbatteglia@ensolinc.com

Manifest Invoicing

Page 4 of 13

Project No 05-3328-03T

Customer Name:
 Iyer Environmental Group, PLLC

Address: 44 Rolling Hills Drive,
 City: Orchard Park
 State NY Zip: 14217

Generator Name:
 2530 Hamburg Turnpike LLC

Address: 7695 Milestrip R
 City: Orchard Park
 State New York Zip: 14127

AGM Location Name :
 2530 Hamburg Turnpike LLC

Address:
 City: Lackawa
 State Ne Zip: 1421

Manifest No	Ticket Date	Trucker Ticket Number	Weight Ticket Number	TruckID	Actual Tonnage	Minimum Tonnage	Billable Tonnage	Liners Used	Trucker Wait Time
357438	8/18/2005		62064	163	24	20	23.98	0	75
357439	8/18/2005		62066	153	19.7	20	20	0	90
357440	8/18/2005		62068	818	23.3	20	23.34	0	140
357441	8/19/2005		62062	818	23.8	20	23.75	0	
357442	8/19/2005		62073	816	24.1	20	24.1	0	
357443	8/19/2005		62074	1	20.5	20	20.5	0	
357444	8/19/2005		62075	818	23.4	20	23.42	0	
357445	8/19/2005		62077		24.4	20	24.4	0	
357446	8/19/2005		62081	1	24.5	20	24.46	0	
357447	8/19/2005		62085	818	23.6	20	23.6	0	
357448	8/19/2005		62086	816	17.2	20	20	0	
357449	8/19/2005		62089	1	23.1	20	23.14	0	
357450	8/19/2005		62090	818	24.1	20	24.06	0	135
357451	8/19/2005		62092		24.3	20	24.26	0	55
357452	8/22/2005		62098	818	22.9	20	22.88	0	

EnSol, Inc.
Environmental Solutions
Professional Engineering - Business Consulting

Invoice Number: 428
Invoice Date: 09/12/2005

861 Main Street
Niagara Falls, NY 14303
Ph (716) 285-3920 - Fx (716) 285-3928
E-Mail jbatteglia@ensolinc.com

Manifest Invoicing

Page 5 of 13

Project No 05-3328-03T

Customer Name:
Iyer Environmental Group, PLLC

Generator Name:
2530 Hamburg Turnpike LLC

AGM Location Name:
2530 Hamburg Turnpike LLC

Address: 44 Rolling Hills Drive,
City: Orchard Park
State NY Zip: 14217

Address: 7895 Milestrip R
City: Orchard Park
State New York Zip: 14127

Address:
City: Lackawa
State Ne Zip: 1421

Manifest No	TicketDate	Trucker Ticket Number	Weight Ticket Number	TruckID	Actual Tonnage	Minimum Tonnage	Billable Tonnage	Lines Used	Trucker Wait Time
357453	8/22/2005		62102	816	22.1	20	22.06	0	
357454	8/22/2005		62106	1	25.5	20	25.46	0	
357455	8/22/2005		62109	818	24.3	20	24.26	0	
357456	8/22/2005		62448*	816	22.1	20	22.1	0	
357457	8/22/2005		62120	1	24.2	20	24.16	0	
357458	8/22/2005		62124	818	26.4	20	26.36	0	
357459	8/22/2005		62135	1	23.7	20	23.7	0	
357460	8/22/2005		62137	818	21.9	20	21.9	0	
357461	8/22/2005		62145	816	18.3	20	20	0	
357462	8/22/2005		62152	1	24	20	24	0	105
357463	8/22/2005		62156	818	23.1	20	23.1	0	105
357464	8/22/2005		62166	816	25.0	20	25.04	0	
357465	8/23/2005		62171	818	20.9	20	20.86	0	
357466	8/23/2005		62173	816	22	20	21.96	0	
357467	8/23/2005		62175	1	25.5	20	25.48	0	

* 62118 was attached

EnSol, Inc.
Environmental Solutions

Professional Engineering - Business Consulting

Invoice Number: 428
Invoice Date: 09/12/2005

861 Main Street
Niagara Falls, NY 1430

Ph (716) 285-3920 · Fx (716) 285-3928
E-Mail jbataglia@ensolinc.com

Manifest Invoicing

Page 6 of 13

Project No 05-3328-03T

Customer Name:

Iyer Environmental Group, PLLC

Generator Name:

2530 Hamburg Turnpike LLC

AGM Location Name :

2530 Hamburg Turnpike LLC

Address: 44 Rolling Hills Drive,

City: Orchard Park

State: NY **Zip:** 14217

Address: 7695 Milestrip R

City: Orchard Park

State: New **Zip:** 14127

Address:

City: Lackawanna

State: Ne **Zip:** 1421

Manifest No	TicketDate	Trucker Ticket Number	Weight Ticket Number	TruckID	Actual Tonnage	Minimum Tonnage	Billable Tonnage:	Liners Used	Trucker Wait Time
357468	8/23/2005		62180	818	25.9	20	25.86	0	
357469	8/23/2005		62182		23.4	20	23.4	0	
357470	8/23/2005		62187	1	26.6	20	26.56	0	
357471	8/23/2005		62192	818	21.4	20	21.38	0	
357472	8/23/2005		62194	818	21.2	20	21.24	0	
357473	8/23/2005		62195	1	25.9	20	25.86	0	
357474	8/23/2005		62199	818	24.2	20	24.16	3	
357475	8/23/2005		62204		23	20	22.98	0	
357476	8/23/2005		62207	818	22.5	20	22.52	0	60
357477	8/23/2005		62205	1	22.8	20	22.84	0	110
357478	8/23/2005		62209	818	26.1	20	26.1	0	
357479	9/6/2005		62692	818	25	20	25	0	
357695	8/24/2005		62219	818	21.7	20	21.74	0	
357696	8/24/2005		62224	818	26.4	20	26.38	0	
357697	8/24/2005		62227	1	21.9	20	21.84	0	

EnSol, Inc.
Environmental Solutions

Professional Engineering · Business Consulting

Invoice Number: 428
Invoice Date: 09/12/2005

661 Main Street
Niagara Falls, NY 1430

Ph (716) 285-3920 · Fx (716) 285-3928
E-Mail jbattaglia@ensolinc.com

Manifest Invoicing

Page 7 of 13

Project No 05-3328-03T

Customer Name:

Iyer Environmental Group, PLLC

Generator Name:

2530 Hamburg Turnpike LLC

AGM Location Name :

2530 Hamburg Turnpike LLC

Address: 44 Rolling Hills Drive,

City: Orchard Park

State NY **Zip:** 14217

Address: 7695 Milestrip R

City: Orchard Park

State New **Zip:** 14127

Address:

City: Lackawa

State Ne **Zip:** 1421

Manifest No	TicketDate	Trucker Ticket Number	Weight Ticket Number	TruckID	Actual Tonnage	Minimum Tonnage	Billable Tonnage:	Liners Used	Trucker Wait Time
357698	8/24/2005		62232	818	22.4	20	22.42	0	
357699	8/24/2005		62237	816	21.4	20	21.38	0	
357700	8/24/2005		62243	1	25.2	20	25.16	0	
357701	8/24/2005		62251	818	27.1	20	27.14	0	
357702	8/24/2005		62256	816	24.4	20	24.39	0	
357703	8/24/2005		62261	1	24.6	20	24.62	0	
357704	8/25/2005		62306	1	26	20	26	0	20
357705	8/25/2005		62324	816	21.2	20	21.24	0	
357706	8/25/2005		62327	818	21.7	20	21.72	0	
357707	8/25/2005		62335	816	22.6	20	22.56	0	
357708	8/25/2005		62340	818	22.7	20	22.7	0	
357709	8/25/2005		61366	816	24	20	24	0	
357710	8/25/2005		61602	818	23.5	20	23.5	0	105
357711	8/26/2005		62363	818	22.7	20	22.66	0	
357712	8/26/2005		62368	1	22.4	20	22.4	0	

EnSol, Inc.
Environmental Solutions

Professional Engineering - Business Consulting

Invoice Number: 428
Invoice Date: 09/12/2005

881 Main Street
Niagara Falls, NY 1430

Ph (716) 285-3920 · Fx (716) 285-3928
E-Mail jbatteglio@ensolinc.com

Manifest Invoicing

Page 8 of 13

Project No 05-3328-03T

Customer Name:
Iyer Environmental Group, PLLC

Address: 44 Rolling Hills Drive,
City: Orchard Park
State NY Zip: 14217

Generator Name:
2530 Hamburg Turnpike LLC

Address: 7696 Milestrip R
City: Orchard Park
State New York Zip: 14127

AGM Location Name :
2530 Hamburg Turnpike LLC

Address:
City: Lackawanna
State Ne Zip: 14211

Manifest No	TicketDate	Trucker Ticket Number	Weight Ticket Number	TruckID	Actual Tonnage	Minimum Tonnage	Billable Tonnage:	Liners Used	Trucker Wait Time
357713	8/26/2005		62374	818	22.9	20	22.9	0	
357714	8/26/2005		62379	1	26.1	20	26.06	0	
357715	8/26/2005		62389	1	23.7	20	23.66	0	
357716	8/26/2005		62402	165	22.8	20	22.64	0	
357717	8/26/2005		62401	1	22.8	20	22.78	0	
357718	8/26/2005		62409	818	25	20	24.96	0	
357719	8/26/2005		62410	1	22.9	20	22.86	0	
357720	8/26/2005		62412	165	22.5	20	22.46	0	35
357721	8/26/2005		62422	818	21.2	20	21.18	0	
357722	8/26/2005		62423	1	25.6	20	25.64	0	
357723	8/29/2005		62432	1	24.2	20	24.22	0	
357724	8/29/2005		62435	223	23.5	20	23.46	0	
357725	8/29/2005		62439	165	25.9	20	25.94	0	
357726	8/29/2005		62450	1	26.7	20	26.66	0	
357727	8/29/2005		62454	223	23.9	20	23.94	0	

EnSol, Inc.
Environmental Solutions

Professional Engineering · Business Consulting

Invoice Number: 428
Invoice Date: 09/12/2005

551 Main Street
Niagara Falls, NY 14302

Ph (716) 285-3320 · Fax (716) 285-3325
E-Mail jbataglia@ensolinc.com

Manifest Invoicing

Page 9 of 13

Project No 05-3328-03T

Customer Name:
Iyer Environmental Group, PLLC

Generator Name:
2530 Hamburg Turnpike LLC

AGM Location Name :
2530 Hamburg Turnpike LLC

Address: 44 Rolling Hills Drive,
City: Orchard Park
State NY Zip: 14217

Address: 7895 Milestrip R
City: Orchard Park
State New York Zip: 14127

Address:
City: Lackawanna
State New York Zip: 14211

Manifest No	Ticket Date	Trucker Ticket Number	Weight Ticket Number	TruckID	Actual Tonnage	Minimum Tonnage	Billable Tonnage:	Liners Used	Trucker Wait Time
357728	8/29/2005		62458	165	23.8	20	23.76	0	
357729	8/29/2005		62462	1	25.7	20	25.74	0	
357730	8/29/2005		62470	223	22.4	20	22.38	0	
357731	8/29/2005		62474	165	22.9	20	22.84	0	
357732	8/29/2005		153045	1	26.6	20	26.64	0	
357733	8/29/2005		62486	223	22.4	20	22.44	20	
357734	8/29/2005		62492	165	24.3	20	24.34	0	90
357735	8/29/2005		62501	1	25.3	20	25.3	0	115
357736	8/29/2005		62506	223	22.4	20	22.36	0	80
357737	8/30/2005		62514	223	24.0	20	24.04	0	
357738	8/30/2005		62515	005	21.5	20	21.45	0	
358059	8/30/2005		62521	1	27.4	20	27.44	0	
358060	8/30/2005		62525	223	22.3	20	22.34	0	
358061	8/30/2005		62529	005	20	20	20	0	
358062	8/30/2005		62531	1	25.4	20	25.42	0	

EnSol, Inc.
Environmental Solutions
Professional Engineering - Business Consulting

Invoice Number: 428
Invoice Date: 03/12/2005

851 Main Street
Niagara Falls, NY 1430

Ph (716) 285-3920 • Fx (716) 285-3928
E-Mail: jbataglia@ensolinc.com

Manifest Invoicing

Page 10 of 13

Project No 05-3328-03T

Customer Name:
Iyer Environmental Group, PLLC

Generator Name:
2530 Hamburg Turnpike LLC

AGM Location Name:
2530 Hamburg Turnpike LLC

Address: 44 Rolling Hills Drive,
City: Orchard Park
State NY Zip: 14217

Address: 7695 Milestrip R
City: Orchard Park
State New York Zip: 14127

Address:
City: Lackawanna
State Ne Zip: 1421

Manifest No	Ticket/Date	Trucker Ticket Number	Weight Ticket Number	TruckID	Actual Tonnage	Minimum Tonnage	Billable Tonnage:	Linera Used	Trucker Wait Time
358063	8/30/2005		62538	223	23.6	20	23.62	0	
358064	8/30/2005		62543	005	20.2	20	20.22	0	
358065	8/30/2005		62545	1	29.1	20	29.08	0	
358066	8/30/2005		62574	183	27.6	20	27.6	0	
358067	8/30/2005		62550	223	21.8	20	21.78	0	
358068	8/30/2005		62554	005	21.8	20	21.78	0	
358069	8/30/2005		62557	1	25.6	20	25.62	0	
358070	8/30/2005		62572	223	24.5	20	24.54	0	
358071	8/30/2005		62571	005	21.8	20	21.82	0	
358072	8/30/2005		62573	1	23.9	20	23.94	0	
358073	8/30/2005		62583	1	26	20	25.95	0	135
358074	8/30/2005		62584	223	22.3	20	22.34	0	115
358075	8/30/2005		62585	005	21.5	20	21.48	0	82
358076	9/1/2005		153127	818	25	20	25	0	
358077	9/1/2005		62604	818	26.0	20	26.04	0	

EnSol, Inc.
Environmental Solutions
Professional Engineering - Business Consulting

Invoice Number: 428
Invoice Date: 09/12/2005

661 Main Street
Niagara Falls, NY 14301

Ph (716) 283-3920 · Fx (716) 283-3929
E-Mail jbataglia@ensolinc.com

Manifest Invoicing

Page 11 of 13

Project No 05-3326-03T

Customer Name:
Iyer Environmental Group, PLLC

Address: 44 Rolling Hills Drive,
City: Orchard Park
State NY Zip: 14217

Generator Name:
2530 Hamburg Turnpike LLC

Address: 7895 Milestrip R
City: Orchard Park
State New York Zip: 14127

AGM Location Name :
2530 Hamburg Turnpike LLC

Address:
City: Lackawanna
State NY Zip: 14211

Manifest No	Ticket Date	Trucker Ticket Number	Weight Ticket Number	TruckID	Actual Tonnage	Minimum Tonnage	Billable Tonnage	Liners Used	Trucker Wait Time
358078	9/1/2005		62611	1	26.1	20	26.08	0	
358079	9/1/2005		62621	816	22.7	20	22.74	0	
358080	9/1/2005		62624	818	26.0	20	26.02	0	
358081	9/1/2005		62629	1	24.3	20	24.3	0	
358082	9/1/2005		62646	816	23.8	20	23.78	0	
358083	9/1/2005		65652*	818	25.1	20	25.08	0	
358084	9/1/2005		62663	1	25.3	20	25.25	0	50
358085	9/2/2005		62732	1	26.6	20	26.6	0	150
358086	9/2/2005		62738	818	22.5	20	22.64	0	
358087	9/2/2005		62742	1	26.6	20	26.64	0	
358088	9/2/2005		62751	818	26.8	20	26.76	0	
358089	9/2/2005		153187	1	22.9	20	22.86	0	
358090	9/2/2005		62762	818	22.6	20	22.62	0	
358091	9/2/2005		62765	1	24.5	20	24.52	0	
358092	9/2/2005		62774	818	25.0	20	25.04	0	

* Ticket is 62652

EnSol, Inc.
Environmental Solutions
Professional Engineering - Business Consulting

Invoice Number: 428
Invoice Date: 03/12/2005

551 Main Street
Niagara Falls, NY 1430

Ph (716) 285-3920 · Fx (716) 285-3923
E-Mail jhaltaglia@ensolinc.com

Manifest Invoicing

Page 12 of 13

Project No 05-3328-03T

Customer Name:
Iyer Environmental Group, PLLC

Generator Name:
2530 Hamburg Turnpike LLC

AGM Location Name:
2530 Hamburg Turnpike LLC

Address: 44 Rolling Hills Drive,
City: Orchard Park
State NY Zip: 14217

Address: 7695 Milestrip R
City: Orchard Park
State New York Zip: 14127

Address:
City: Lackawa
State Ne Zip: 1421

Manifest No	Ticket Date	Trucker Ticket Number	Weight Ticket Number	TruckID	Actual Tonnage	Minimum Tonnage	Billable Tonnage:	Linens Used	Trucker Wait Time
358093	9/2/2005		62776	1	24.6	20	24.58	0	
358094	9/2/2005		62787	818	25.6	20	25.58	0	
358095	9/2/2005		62788	1	26.4	20	26.36	0	
358096	9/6/2005		62809	816	23.8	20	23.8	0	
358097	9/6/2005		62811	194	22.9	20	22.86	0	
358098	9/6/2005		62820	816	24.9	20	24.88	0	
358099	9/6/2005		62823	194	21.9	20	21.9	0	
358100	9/6/2005		62838	816	22.0	20	22.02	0	
358101	9/6/2005		62840	194	23.7	20	23.72	0	
358440	9/7/2005		62849	165	24.9	20	24.94	0	135
358441	9/7/2005		62855	165	22.5	20	22.52	0	
358442	9/7/2005		62864	165	24.1	20	24.12	0	
358443	9/7/2005		62874	165	23.0	20	23.02	0	
358444	9/7/2005		62880	194	23.7	20	23.68	0	
358445	9/7/2005		62883	165	26.1	20	26.08	0	

EnSol, Inc.
Environmental Solutions

Professional Engineering · Business Consulting

Invoice Number: 431
Invoice Date: 9/12/2005

452 Third Street
Niagara Falls, NY 14301

Ph (716) 285-3920 · Fx (716) 285-3928

E-Mail jbattaglia@ensolinc.com

Manifest Invoicing

Page 1 of 1

Project No: 05-3328-02T

Customer Name:

Iyer Environmental Group, PLLC

Address: 44 Rolling Hills Drive,

City: Orchard Park

State: NY **Zip:** 14217

Generator Name:

2530 Hamburg Turnpike LLC

Address: 7695 Milestrip Ro

City: Orchard Park

State: New **Zip:** 14127

AGM Location Name :

2530 Hamburg Turnpike LLC

Address: 2530 Hamburg Turnpike

City: Lackawa

State: Ne **Zip:** 14218

Manifest No	TicketDate	Trucker Ticket Number	Weight Ticket Number	TruckID	Actual Tonnage	Minimum Tonnage	Billable Tonnage	Liners Used	Invoice Printed Date	Trucker Wait Time
357213	8/24/2005		62271	818	21.54	20	21.54	0	9/12/2005	
357214	8/24/2005		62275	816	24.1	20	24.1	0	9/12/2005	
357215	8/24/2005		62277	1	25.76	20	25.76	0	9/12/2005	
357216	8/24/2005		62289	818	23.34	20	23.34	0	9/12/2005	90
357217	8/24/2005		62292	816	22	20	22	0	9/12/2005	10
357218	8/24/2005		62294	1	25.56	20	25.56	0	9/12/2005	125
357219	8/25/2005		62299	818	21.88	20	21.88	0	9/12/2005	
357220	8/25/2005		62302	816	25.42	20	25.42	0	9/12/2005	

Total Actual Tonnage:	189.60	Total Billable Tonnage:	189.60	Total Liners Used	0	Total Time (minutes)	225
--------------------------	---------------	----------------------------	---------------	----------------------	----------	-------------------------	------------

EnSol, Inc.
Environmental Solutions
 Professional Engineering - Business Consulting

Invoice Number: 444
 Invoice Date: 9/18/2005

452 Third Street
 Niagara Falls, NY 14301
 Ph (716) 285-3920 - Fx (716) 285-3928
 E-Mail jbattaglia@ensolinc.com

Manifest Invoicing

Page 11 of 11

Project No: 05-3328-03T

Customer Name:
 Iyer Environmental Group, PLLC
 Address: 44 Rolling Hills Drive,
 City: Orchard Park
 State: NY Zip: 14217

Generator Name:
 2530 Hamburg Turnpike LLC
 Address: 7695 Milestrip Ro
 City: Orchard Park
 State: New York Zip: 14127

AGM Location Name :
 2530 Hamburg Turnpike LLC
 Address:
 City: Lackawa
 State: Ne Zip: 14218

Manifest No	Ticket/Date	Trucker Ticket Number	Weight Ticket Number	TruckID	Actual Tonnage	Minimum Tonnage	Billable Tonnage	Liners Used	Invoice Printed Date	Trucker Wait Time
358446	9/9/2005		62945	153	22.28	20	22.28	0	9/18/2005	10
358447	9/9/2005		62947	104	21.72	20	21.72	0	9/18/2005	
358448	9/9/2005		62948	101	24.98	20	24.98	0	9/18/2005	
358451	9/9/2005		62957	104	24	20	24	0	9/18/2005	15
358452	9/9/2005		62963	222	21.82	20	21.82	0	9/18/2005	
358453	9/9/2005		62964	101	24.84	20	24.84	0	9/18/2005	
358454	9/9/2005		62967	102	21.62	20	21.62	0	9/18/2005	
358455	9/9/2005		62971	222	21.7	20	21.7	0	9/18/2005	
358456	9/9/2005		62975	101	26.1	20	26.1	0	9/18/2005	
358457	9/9/2005		62979	102	24.18	20	24.18	0	9/18/2005	20
358458	9/9/2005		62982	222	21.62	20	21.62	0	9/18/2005	
358459	9/14/2005		63171	181	27.64	0	27.64	0	9/18/2005	5

Total Actual Tonnage:	4,489.68	Total Billable Tonnage:	4,499.17	Total Liners Used	21	Total Time (minutes)	2747
-----------------------	----------	-------------------------	----------	-------------------	----	----------------------	------

NON-HAZARDOUS WASTE MANIFEST

1. Generator's US EPA ID No.

Manifest
Document No.

2. Page 1
of

3. Generator's Name and Mailing Address

2530 Hamburg Turnpike LLC, , 7695 Milestrip Road, ,
Orchard Park New York 14127, Frank Mathews

4. Generator's Phone ()

716-308-0440

5. Transporter 1 Company Name

Davis Trucking

6.

US EPA ID Number

7.

US EPA ID Number

9. Designated Facility Name and Site Address

Town of Tonawanda Landfill Closure
East Park Road
Tonawanda NY

10.

US EPA ID Number

N/A

C. Facility's Phone

716-285-3920

11. Waste Shipping Name and Description

a. Non RCRA, Non D.O.T. Regulated Material, AGW Soil (PCS), ,

12. Containers
No. Type

001

T

13. Total
Quantity

0

14. Unit
Wt/Vol

T

D. Additional Descriptions for Materials Listed Above

E. Handling Codes for Wastes Listed Above

L

15. Special Handling Instructions and Additional Information

Emergency Contact: Ensol, Inc. Nick Morzeale

Emergency Phone: 716-285-3920

Ensol, Inc. Project ID Number: 05-3328-02T

Truck ID:

DMT-1

Truck Lic.:

77826JF

Weight Ticket No.:

61640

Gross Weight:

21160

Tare Weight:

27320

16. GENERATOR'S CERTIFICATION: I certify the materials described above on this manifest are not subject to federal regulations for reporting proper disposal of Hazardous Waste.

Printed/Typed Name

Richard Allen

Signature

Richard Allen

Month Day Year

08 03 05

17. Transporter 1 Acknowledgement of Receipt of Materials

Printed/Typed Name

Patrick R. Daniels Machinery T&T

Signature

Patrick R. Daniels

Month Day Year

08 03 05

18. Transporter 2 Acknowledgement of Receipt of Materials

Printed/Typed Name

Signature

Month Day Year

19. Discrepancy Indication Space

Item #13 Estimated. Actual Weight = 21.92

20. Facility Owner or Operator: Certification of receipt of waste materials covered by this manifest except as noted in Item 19.

Printed/Typed Name

Gordon R. Spencer

Signature

Gordon R. Spencer

Month Day Year

08 03 05

ORIGINAL - RETURN TO GENERATOR

NON-HAZARDOUS WASTE MANIFEST		1. Generator's US EPA ID No. N/A	Manifest Document No. 357141	2. Page 1 of 1	3. Page 1 of ES-357141			
3. Generator's Name and Mailing Address 2530 Hamburg Turnpike LLC, 7695 Milestrip Road, Orchard Park New York 14127, Frank Mathews				Site Address: 2530 Hamburg Turnpike LLC, 2530 Hamburg Turnpike, Lockport				
4. Generator's Phone () 716-300-0420				A. Transporter's Phone 716-875-6168				
5. Transporter 1 Company Name Pariso Trucking		6. US EPA ID Number 9A 035		B. Transporter's Phone 716-875-6168				
7. Transporter 2 Company Name		8. US EPA ID Number		C. Facility's Phone 716-205-3920				
9. Designated Facility Name and Site Address Town of Tonawanda Landfill Closure East Park Road Tonawanda NY		10. US EPA ID Number N/A						
11. Waste Shipping Name and Description				12. Containers	13. Total Quantity	14. Unit (Wt/Vol)		
				No.	Type			
				a. Non RCRA, Non D.O.T. Regulated Material, AGM Soil (PCS),	001	T	0	T
				b.				
				c.				
D. Additional Descriptions for Materials Listed Above				E. Handling Codes for Wastes Listed Above L				
15. Special Handling Instructions and Additional Information								
Emergency Contact: Ensol, Inc. Nick Morzeale				Weight Ticker No.: 61642				
Emergency Phone: 716-285-3920				Gross Weight: 73500				
Ensol, Inc. Project ID Number: 05-3328-02T				Tare Weight: 26220				
Truck ID: 199								
Truck Lic.: 40918-JR								
16. GENERATOR'S CERTIFICATION: I certify the materials described above on this manifest are not subject to federal regulations for reporting proper disposal of Hazardous Waste.								
Printed/Typed Name Richard Allen				Signature Richard Allen		Month Day Year 08 03 05		
17. Transporter 1 Acknowledgement of Receipt of Materials								
Printed/Typed Name Mike Knaul				Signature Mike Knaul		Month Day Year 08 03 05		
18. Transporter 2 Acknowledgement of Receipt of Materials								
Printed/Typed Name				Signature		Month Day Year		
19. Discrepancy Indication Space Item #23 Estimated. Actual Weight = 23,666								
20. Facility Owner or Operator: Certification of receipt of waste materials covered by this manifest except as noted in Item 19.								
Printed/Typed Name Charles R. Spencer				Signature Charles R. Spencer		Month Day Year 08 03 05		

ORIGINAL - RETURN TO GENERATOR

NON-HAZARDOUS WASTE MANIFEST

1. Generator's US EPA ID No.

U/A

Manifest
Document No.
357142

2. Page 1
of

ES-357142

3. Generator's Name and Mailing Address

2530 Hamburg Turnpike LLC, 7695 Milestrip Road,
Orchard Park New York 14127, Frank Mathews

Site Address:

2530 Hamburg Turnpike
LLC, 2530 Hamburg
Turnpike, Lackawanna

4. Generator's Phone ()

716-308-0440

5. Transporter 1 Company Name

Paris Trucking

6. US EPA ID Number

92 075

A. Transporter's Phone

716-675-8168

7. Transporter 2 Company Name

Mauritius Trenching & Trucking

8. US EPA ID Number

91683

B. Transporter's Phone

(716)747-7536

9. Designated facility Name and Site Address

Town of Tonawanda Landfill Closure
East Park Road
Tonawanda NY

10. US EPA ID Number

N/A

C. Facility's Phone

716-285-3920

11. Waste Shipping Name and Description

a. Non RCRA, Non D.O.T. Regulated Material, AGM Soil (PCS), ,

12. Containers

No.

Type

13. Total
Quantity

14. Unit
WT/Vol

001

T

0

T

D. Additional Descriptions for Materials Listed Above

E. Handling Codes for Wastes Listed Above

L

15. Special Handling Instructions and Additional Information

Emergency Contact: Ensol, Inc. Nick Morreale

Emergency Phone: 716-285-3920

Ensol, Inc. Project ID Number: 05-3328-027

Truck ID:

DMJ-1

Truck Lic.:

77826 JF

Weight Ticket No.:

Gross Weight:

Net Weight:

60912
76840
27320

16. GENERATOR'S CERTIFICATION: I certify the materials described above on this manifest are not subject to federal regulations for reporting proper disposal of Hazardous Waste.

Printed/Typed Name

Richard Allen

Signature

Richard C. Allen

Month Day Year

03 03 05

17. Transporter 1 Acknowledgement of Receipt of Materials

Printed/Typed Name

Signature

Month Day Year

03 03 05

18. Transporter 2 Acknowledgement of Receipt of Materials

Printed/Typed Name

Michael R Daniels

Signature

Michael R Daniels

Month Day Year

03 03 05

19. Discrepancy Indication Space

Item #13 Estimated. Actual Weight = 24.76

20. Facility Owner or Operator: Certification of receipt of waste materials covered by this manifest except as noted in Item 19.

Printed/Typed Name

Garth R. Spencer

Signature

Garth R. Spencer

Month Day Year

03 10 05

ORIGINAL - RETURN TO GENERATOR

NON-HAZARDOUS WASTE MANIFEST

1. Generator's US EPA ID No.

N/A

Manifest
Document No.
352143

2. Page 1
of

ES-357143

3. Generator's Name and Mailing Address

2530 Hamburg Turnpike LLC, 7695 Millstrip Road,
Orchard Park New York 14127, Frank Mathews

4. Generator's Phone ()

716-306-0240

Site Address:

2530 Hamburg Turnpike
LLC, 2530 Hamburg
Turnpike, Lackawanna

5. Transporter 1 Company Name

Pariso Trucking

6. US EPA ID Number

9A 035

A. Transporter's Phone

716-875-6168

7. Transporter 2 Company Name

8. US EPA ID Number

B. Transporter's Phone

9. Designated facility Name and Site Address

Town of Tonawanda Landfill Closure
East Park Road
Tonawanda NY

10. US EPA ID Number

N/A

C. Facility's Phone

716-285-3920

11. Waste Shipping Name and Description

a. Non RCRA, Non D.D.T. Regulated Material, AGM Soil (RCS), ,

12. Containers
No. Type

001 T

13. Total
Quantity

0

14. Unit
Wt/Vol

T

D. Additional Descriptions for Materials Listed Above

E. Handling Codes for Wastes Listed Above

L

15. Special Handling Instructions and Additional Information

Emergency Contact: Ensol, Inc. Nick Monroale

Emergency Phone: 716-285-3920

Ensol, Inc. Project ID Number: 05-3328-02T

Truck ID:

207

Truck Lic.:

27544JF

Weight Ticket No.:

61649

Gross Weight:

25468

Net Weight:

25780

16. GENERATOR'S CERTIFICATION: I certify the materials described above on this manifest are not subject to federal regulations for importing proper disposal of Hazardous Waste.

Printed/Typed Name

Richard Allen

Signature

Richard Allen

Month Day Year

09/04/05

17. Transporter 1 Acknowledgement of Receipt of Materials

Printed/Typed Name

Jim Lenczyk

Signature

Jim Lenczyk

Month Day Year

08/04/05

18. Transporter 2 Acknowledgement of Receipt of Materials

Printed/Typed Name

Signature

Month Day Year

19. Discrepancy Indication Space

Item #13 Estimated. Actual Weight =

24.84

20. Facility Owner or Operator's Certification of receipt of waste materials covered by this manifest except as noted in Item 19.

Printed/Typed Name

Gordon R. Spencer

Signature

Gordon R. Spencer

Month Day Year

08/03/05

ORIGINAL - RETURN TO GENERATOR

NON-HAZARDOUS WASTE MANIFEST

1. Generator's US EPA ID No.

N/A

Manifest
Document No.
357144

2. Page 1
of

ES-357144

3. Generator's Name and Mailing Address:
2530 Hamburg Turnpike LLC, , 7695 Milestrip Road, ,
Orchard Park New York 14127, Frank Mathews

Site Address:
2530 Hamburg Turnpike
LLC, , 2530 Hamburg
Turnpike, , Lackawanna

4. Generator's Phone () 716-306-0240

5. Transporter 1 Company Name

Pariso Trucking

6. US EPA ID Number

9A 035

A. Transporter's Phone

716-875-5160

7. Transporter 2 Company Name

Machine Handling & Trucking

8. US EPA ID Number

9A 035

B. Transporter's Phone

(716) 434-7536

9. Designated Facility Name and Site Address

Town of Tonawanda Landfill Closure
East Park Road
Tonawanda NY

10. US EPA ID Number

N/A

C. Facility's Phone

716-285-3920

11. Waste Shipping Name and Description

a. Non RCRA, Non D.O.T. Regulated Material, ACM Soil (PCS), ,

12. Containers
No. Type

001 T

13. Total
Quantity

0

14. Unit
Vol

T

D. Additional Descriptions for Materials Listed Above

E. Handling Codes for Wastes Listed Above

L

15. Special Handling Instructions and Additional Information

Emergency Contact: Ensol, Inc. Nick Morreale

Emergency Phone: 716-285-3920

Ensol, Inc. Project ID Number: 05-3326-02T

Truck ID: 2783C JF

Truck Lic.: 2783C JF

Weight Ticket No.: 61653

Gross Weight: 12940

Tare Weight: 27320

16. GENERATOR'S CERTIFICATION: I certify the material's described above on this manifest are not subject to federal regulations for reporting proper disposal of Hazardous Waste.

Printed/Typed Name

Richard Allen

Signature

Richard Allen

Month Day Year

08 04 05

17. Transporter 1 Acknowledgment of Receipt of Materials

Printed/Typed Name

Signature

Month Day Year

18. Transporter 2 Acknowledgment of Receipt of Materials

Printed/Typed Name

Signature

Month Day Year

19. Discrepancy Indication Space

Item #13 Estimated. Actual Weight = 22.80

20. Facility Owner or Operator: Certification of receipt of waste materials covered by this manifest except as noted in Item 19.

Printed/Typed Name

Gordon B. Spencer

Signature

Gordon B. Spencer

Month Day Year

08 04 05

ORIGINAL - RETURN TO GENERATOR

NON-HAZARDOUS WASTE MANIFEST

1. Generator's US EPA ID No.

N/A

Manifest
Document No.

357145

2. Page 1
of

ES-357145

3. Generator's Name and Mailing Address

2530 Hamburg Turnpike LLC, , 7695 Milestrip Road, ,
Orchard Park New York 14127, Frank Mathews

Site Address:

2530 Hamburg Turnpike
LLC, , 2530 Hamburg
Turnpike, , Lackawanna

4. Generator's Phone ()

716-300-8440

5. Transporter 1 Company Name

Parise Trucking

6. US EPA ID Number

9A 035

A. Transporter's Phone

716-075-6160

7. Transporter 2 Company Name

8. US EPA ID Number

B. Transporter's Phone

9. Designated Facility Name and Site Address

Team of Tonawanda Landfill Closure
East Park Road
Tonawanda NY

10. US EPA ID Number

N/A

C. Facility's Phone

716-285-3920

11. Waste Shipping Name and Description

12. Containers
No. Type

13. Total
Quantity

14. Unit
Vol/Vol

a. Non RCRA, Non D.O.T. Regulated Material, AGM Soil (PCS), ,

001

T

0

T

b.

c.

d.

D. Additional Descriptions for Materials Listed Above

E. Handling Codes for Wastes Listed Above

L

15. Special Handling Instructions and Additional Information

Emergency Contact: Ensol, Inc. Nick Morzeale

Emergency Phone: 716-285-3920

Ensol, Inc. Project ID Number: 05-3328-02T

Truck ID:

207

Truck Lic.:

22544JF

Weight Ticket No.:

61660

Gross Weight:

74400

Tare Weight:

25780

16. GENERATOR'S CERTIFICATION: I certify the materials described above on this manifest are not subject to Federal regulations for reporting proper disposal of Hazardous Waste.

Printed/Typed Name

Richard Allen

Signature

Richard Allen

Month Day Year

08 10 05

17. Transporter 1 Acknowledgement of Receipt of Materials

Printed/Typed Name

Jim Lenozick

Signature

Jim Lenozick

Month Day Year

08 10 05

18. Transporter 2 Acknowledgement of Receipt of Materials

Printed/Typed Name

Signature

Month Day Year

19. Discrepancy Indication Space

Item #13 Estimated. Actual Weight =

24.30

20. Facility Owner or Operator: Certification of receipt of waste materials covered by this manifest except as noted in Item 19.

Printed/Typed Name

Caroleen R. Spencer

Signature

Caroleen R. Spencer

Month Day Year

08 10 05

ORIGINAL - RETURN TO GENERATOR

NON-HAZARDOUS WASTE MANIFEST

1. Generator's US EPA ID No.

N/A

Manifest
Document No.
357146

2. Page 1
of

EA-357146

3. Generator's Name and Mailing Address

2530 Hamburg Turnpike LLC, , 7695 Milestrip Road, ,
Orchard Park New York 14127, Frank Mathews

Site Address:

2530 Hamburg Turnpike
LLC, , 2530 Hamburg
Turnpike, , Lackawanna

4. Generator's Phone () 716-308-8440

5. Transporter 1 Company Name

Pariso Trucking

A. US EPA ID Number

9A 035

A. Transporter's Phone

716-875-6168

7. Transporter 2 Company Name

Machine Trucking & Trucking

R. US EPA ID Number

9A 683

B. Transporter's Phone

(716) 734-7536

9. Designated Facility Name and Site Address

Town of Tonawanda Landfill Closure
East Park Road
Tonawanda NY

10. US EPA ID Number

N/A

C. Facility's Phone

716-285-3920

11. Waste Shipping Name and Description

a. Non RCRA, Non D.D.T. Regulated Material, AGM Soil (EGS), ,

12. Containers

No.

Type

13.
Total
Quantity

14.
Unit
Wt/Val

001

T

0

T

b.

c.

d.

D. Additional Descriptions for Materials Listed Above

E. Handling Codes for Wastes Listed Above

L

15. Special Handling Instructions and Additional Information

Emergency Contact: Ensol, Inc. Rick Morreale

Emergency Phone: 716-285-3920

Ensol, Inc. Protect ID Number: 05-3328-02T

Truck ID:

DPT-1

Truck Lic.:

77826 JF

Weight Ticket No.:

Gross Weight:

Tare Weight:

6463
7868
21320

16. GENERATOR'S CERTIFICATION: I certify the materials described above on this manifest are not subject to federal regulations for reporting proper disposal of Hazardous Waste.

Printed/Typed Name

Richard Allen

Signature

Richard Allen

Month Day Year

08 04 05

17. Transporter 1 Acknowledgement of Receipt of Materials

Printed/Typed Name

Signature

Month Day Year

18. Transporter 2 Acknowledgement of Receipt of Materials

Printed/Typed Name

Rich R. Daniels

Signature

Rich R. Daniels

Month Day Year

08 04 05

19. Discrepancy Indication Space

Item #13 Estimated. Actual Weight = 25.52

20. Facility Owner or Operator: Certification of receipt of waste materials covered by this manifest except as noted in Item 19.

Printed/Typed Name

London R. Spencer

Signature

London R. Spencer

Month Day Year

08 03 05

ORIGINAL - RETURN TO GENERATOR

NON-HAZARDOUS WASTE MANIFEST

1. Generator's US EPA ID No.

N/A

Manifest
Document No.
357187

2. Page 1
of

ES-357147

3. Generator's Name and Mailing Address

2530 Hamburg Turnpike LLC, , 7485 Milestrip Road, ,
Orchard Park New York 14127, Frank Mathews

4. Generator's Phone ()

716-385-0440

Site Address:

2530 Hamburg Turnpike
LLC, , 2530 Hamburg
Turnpike, , Lackawanna

5. Transporter 1 Company Name

Pariso Trucking

6. US EPA ID Number

9A 035

A. Transporter's Phone

716-875-6168

7. Transporter 2 Company Name

8. US EPA ID Number

B. Transporter's Phone

9. Designated Facility Name and Site Address

Town of Tonawanda Landfill Closure
East Park Road
Tonawanda NY

10. US EPA ID Number

N/A

C. Facility's Phone

716-285-3920

11. Waste Shipping Name and Description

12. Containers
No. Type

13. Total
Quantity

14. Unit
Wt/Vol

a. Non RCRA, Non D.O.T. Regulated Material, AGH Soil (PCS), ,

001

T

0

T

b.

c.

d.

D. Additional Descriptions for Materials Listed Above

E. Handling Codes for Wastes listed Above

L

15. Special Handling Instructions and Additional Information

Emergency Contact: Ensol, Inc. Rick Morreale

Emergency Phone: 716-285-3920

Ensol, Inc. Project ID Number: 05-3328-02T

Truck ID:

207

Truck Lic.:

77544 JF

Weight Ticket No.:

61664

Gross Weight:

74446

Tare Weight:

25780

16. GENERATOR'S CERTIFICATION: I certify the materials described above on this manifest are not subject to federal regulations for reporting proper disposal of Hazardous Waste.

Printed/Typed Name

Richard Allen

Signature

Richard Allen

Month Day Year

08 04 05

17. Transporter 1 Acknowledgement of Receipt of Materials

Printed/Typed Name

Jim Conway

Signature

Jim Conway

Month Day Year

08 04 05

18. Transporter 2 Acknowledgement of Receipt of Materials

Printed/Typed Name

Signature

Month Day Year

19. Discrepancy Indication Space

Item #13 Estimated. Actual Weight = 24.32

20. Facility Owner or Operator: Certification of receipt of waste materials covered by this manifest except as noted in Item 19.

Printed/Typed Name

Gordon R. Spencer

Signature

Gordon R. Spencer

Month Day Year

08 04 05

ORIGINAL - RETURN TO GENERATOR

NON-HAZARDOUS WASTE MANIFEST

1. Generator's US EPA ID No.
N/A

Manifest
Document No.
357148

2. Page 1
of

ES-357148

3. Generator's Name and Mailing Address
2530 Hamburg Turnpike LLC, , 7695 Milestrip Road, ,
Orchard Park New York 14127, Frank Mathews

Site Address:
2530 Hamburg Turnpike
LLC, , 2530 Hamburg
Turnpike, , Lackawanna

4. Generator's Phone () 716-308-0440

5. Transporter 1 Company Name

Periss Trucking

6. US EPA ID Number

9A 035

A. Transporter's Phone

716-875-6168

7. Transporter 2 Company Name

Machine Trucking & Trucking

8. US EPA ID Number

9A 683

B. Transporter's Phone

(716) 434-7536

9. Designated Facility Name and Site Address

Town of Tonawanda Landfill Closure
East Park Road
Tonawanda NY

10. US EPA ID Number

N/A

C. Facility's Phone

716-285-3920

11. Waste Shipping Name and Description

a. Non RCRA, Non D.O.T. Regulated Material, ACM Soil (RCS), ,

12. Containers

No.

Type

13. Total
Quantity

14. Unit
Wt./Vol

001

T

0

T

b.

c.

d.

D. Additional Descriptions for Materials Listed Above

E. Handling Codes for Wastes Listed Above

L

15. Special Handling Instructions and Additional Information

Emergency Contact: Ensol, Inc. Nick Morreale

Emergency Phone: 716-285-3920

Ensol, Inc. Project ID Number: 05-3323-02T

Truck ID:

DMT-1

Truck Lic.:

77826 JF

Weight Ticket No.:

67672

Gross Weight:

73940

Tare Weight:

67320

16. GENERATOR'S CERTIFICATION: I certify the materials described above on this manifest are not subject to federal regulations for reporting proper disposal of Hazardous Waste.

Printed/Typed Name

Richard Allen, Jr

Signature

Richard Allen, Jr

Month Day Year

08 04 05

17. Transporter 1 Acknowledgment of Receipt of Materials

Printed/Typed Name

Signature

Month Day Year

18. Transporter 2 Acknowledgment of Receipt of Materials

Printed/Typed Name

Patrick R. Daniels

Signature

Patrick R. Daniels

Month Day Year

8 1 05

19. Discrepancy Indication Space

Item #13 Estimated. Actual Weight = 23.30

20. Facility Owner or Operator: Certification of receipt of waste materials covered by this manifest except as noted in item 19.

Printed/Typed Name

Gordon R. Spencer

Signature

Gordon R. Spencer

Month Day Year

10 8 05

ORIGINAL - RETURN TO GENERATOR

NON-HAZARDOUS WASTE MANIFEST

1. Generator's US EPA ID No.

N/A

Manifest
Document No.
357149

2. Page 1
of

ES-357149

3. Generator's Name and Mailing Address

2530 Hamburg Turnpike LLC, 7595 Milestrip Road,
Orchard Park New York 14127, Frank Mathews

Site Address:

2530 Hamburg Turnpike
LLC, 2530 Hamburg
Turnpike, Lackawanna

4. Generator's Phone ()

716-308-0440

5. Transporter 1 Company Name

Pariso Trucking

6. US EPA ID Number

9A-035

A. Transporter's Phone

716-875-6168

7. Transporter 2 Company Name

8. US EPA ID Number

B. Transporter's Phone

9. Designated Facility Name and Site Address

Town of Tonawanda Landfill Closure
East Park Road
Tonawanda NY

10. US EPA ID Number

N/A

C. Facility's Phone

716-285-3920

11. Waste Shipping Name and Description

a. Non RCRA, Non D.O.T. Regulated Material, ACM Soil (ECS), ,

12. Containers

No.

Type

13. Total
Quantity

14. Unit
Wt/Vol

001

T

0

T

b.

c.

d.

D. Additional Descriptions for Materials listed Above

E. Handling Codes for Wastes listed Above

L

15. Special Handling Instructions and Additional Information

Emergency Contact: Ensol, Inc. Nick Morreale

Emergency Phone: 716-285-3920

Ensol, Inc. Project ID Number: 05-3328-02T

Truck ID:

207

Truck Lic.:

725445 F

Weight Ticket No.:

61674

Gross Weight:

72400

Tare Weight:

25780

16. GENERATOR'S CERTIFICATION: I certify the materials described above on this manifest are not subject to federal regulations for reporting proper disposal of Hazardous Waste.

Printed/Typed Name

Richard Allen

Signature

Richard Allen

Month Day Year

08/04/05

17. Transporter 1 Acknowledgement of Receipt of Materials

Printed/Typed Name

Jim Lawrence

Signature

Jim Lawrence

Month Day Year

08/04/05

18. Transporter 2 Acknowledgement of Receipt of Materials

Printed/Typed Name

Signature

Month Day Year

19. Discrepancy Indication Space

Item #13 Estimated. Actual Weight =

23.30

20. Facility Owner or Operator: Certification of receipt of waste materials covered by this manifest except as noted in Item 19.

Printed/Typed Name

Corbin B. Spence

Signature

Corbin B. Spence

Month Day Year

08/04/05

ORIGINAL - RETURN TO GENERATOR

NON-HAZARDOUS WASTE MANIFEST

1. Generator's US EPA ID No.

N/A

Manifest
Document No.
357150

2. Page 1
of

ES-357150

3. Generator's Name and Mailing Address
2530 Hamburg Turnpike LLC, , 7695 Milestrip Road, ,
Orchard Park New York 14127, Frank Mathews

Site Address:
2530 Hamburg Turnpike
LLC, , 2530 Hamburg
Turnpike, , Lackawanna

4. Generator's Phone () 716-308-0448

5. Transporter 1 Company Name

Paris Trucking

6. US EPA ID Number

9A 036

7. Transporter's Phone

716-875-6168

7. Transporter 2 Company Name

Machine Tranching Trucking

8. US EPA ID Number

9A 036

8. Transporter's Phone

(716) 431-7536

9. Designated Facility Name and Site Address

Tom of Tonawanda Landfill Closure
East Park Road
Tonawanda NY

10. US EPA ID Number

N/A

C. Facility's Phone

716-285-3920

11. Waste Shipping Name and Description

a. Non RCRA, Non D.O.T. Regulated Material, AGM Soil (PCS), ,

12. Containers

Nn.

Type

13. Total
Quantity

14. Unit
Wt/Vol

001

T

0

T

b.

c.

d.

D. Additional Descriptions for Materials Listed Above

E. Handling Codes for Wastes Listed Above

T

15. Special Handling Instructions and Additional Information

Emergency Contact: Ensol, Inc. Nick Morreale

Emergency Phone: 716-285-3920

Ensol, Inc. Project ID Number: 05-3328-027

Truck ID:

DMT-1

Truck Lic.:

77826 JF

Weight Ticket No.:

61678

Gross Weight:

73400

Tare Weight:

27320

16. GENERATOR'S CERTIFICATION: I certify the materials described above on this manifest are not subject to federal regulation for reporting proper disposal at Hazardous Waste.

Printed/Typed Name

Richard Allen

Signature

Richard Allen

Month Day Year

08/04/05

17. Transporter 1 Acknowledgment of Receipt of Materials

Printed/Typed Name

Signature

Month Day Year

18. Transporter 2 Acknowledgment of Receipt of Materials

Printed/Typed Name

Patrick R. Daniels

Signature

Patrick R. Daniels

Month Day Year

08/04/05

19. Discrepancy Indication Space

Item #13 Estimated. Actual Weight = 23.04

20. Facility Owner or Operator: Certification of receipt of waste materials covered by this manifest except as noted in Item 19.

Printed/Typed Name

Gordon R. Soenkel

Signature

Gordon R. Soenkel

Month Day Year

08/04/05

ORIGINAL - RETURN TO GENERATOR

NON-HAZARDOUS WASTE MANIFEST

1. Generator's US EPA ID No.

E/A

Manifest
Document No.
357351

2. Page 1
of

ES-357151

3. Generator's Name and Mailing Address

2530 Hamburg Turnpike LLC, , 7698 Milestrip Road, ,
Orchard Park New York 14127, Frank Mathews

Site Address:

2530 Hamburg Turnpike
LLC, , 2530 Hamburg
Turnpike, , Lackawanna

4. Generator's Phone ()

716-306-0410

5. Transporter 1 Company Name

Pariso Trucking

A.

US EPA ID Number

9A 035

A. Transporter's Phone

716-875-6168

7. Transporter 2 Company Name

B.

US EPA ID Number

B. Transporter's Phone

9. Designated Facility Name and Site Address

Term of Tonawanda Landfill Closure
East Park Road
Tonawanda NY

10.

US EPA ID Number

N/A

C. Facility's Phone

716-285-3920

11. Waste Shipping Name and Description

a. Non RCRA, Non D.D.T. Regulated Material, ASH Soil (PCS), ,

12. Containers

No.

Type

13.
Total
Quantity

14.
Unit
Wt/Vol

001

T

0

T

b.

c.

d.

15. Additional Descriptions for Materials Listed Above

16. Handling Codes for Wastes Listed Above

L

17. Special Handling Instructions and Additional Information

Emergency Contact: Ensol, Inc. Nick Morzeola

Emergency Phone: 716-285-3920

Ensol, Inc. Project ID Number: 05-3328-02T

Truck ID: PARISO 210

Truck Lic.: 72015PN

Weight Ticket No.: 4687

Gross Weight: 22,800

Tare Weight: 2,580

18. GENERATOR'S CERTIFICATION: I certify the materials described above on this manifest are not subject to federal regulations for reporting proper disposal of Hazardous Waste.

Printed/Typed Name

Richard Allen

Signature

Richard Allen Jr

Month Day Year

10 8 05

17. Transporter 1 Acknowledgment of Receipt of Materials

Printed/Typed Name

CORY J HOLLER

Signature

Cory J Holler

Month Day Year

08 05 05

18. Transporter 2 Acknowledgment of Receipt of Materials

Printed/Typed Name

Signature

Month Day Year

19. Discrepancy Indication Space

Item #13 Estimated. Actual Weight = 23.50

20. Facility Owner or Operator: Certification of receipt of waste materials covered by this manifest except as noted in Item 19.

Printed/Typed Name

Gordon R. Spence

Signature

Gordon R Spence

Month Day Year

08 05 05

ORIGINAL - RETURN TO GENERATOR

NON-HAZARDOUS WASTE MANIFEST

1. Generator's US EPA ID No.
N/A

Manifest
Document No.
357152

2. Page 1
of

ES-357152

3. Generator's Name and Mailing Address
2530 Hamburg Turnpike LLC, 7695 Milestrip Road,
Orchard Park New York 14127, Frank Mathews

Site Address:
2530 Hamburg Turnpike
LLC, 2530 Hamburg
Turnpike, Lackawanna

4. Generator's Phone () 716-308-0440

5. Transporter 1 Company Name
Parise Trucking

6. US EPA ID Number
93 035

A. Transporter's Phone
716-675-6168

7. Transporter 2 Company Name

8. US EPA ID Number

B. Transporter's Phone

9. Designated Facility Name and Site Address
Town of Tonawanda Landfill Closure
East Park Road
Tonawanda NY

10. US EPA ID Number
N/A

C. Facility's Phone
716-285-3920

11. Waste Shipping Name and Description

12. Containers No.	Type	13. Total Quantity	14. Unit Wt/Vol
-----------------------	------	--------------------------	-----------------------

a. Non RCRA, Non D.O.T. Regulated Material, AGM Soil (PCS), ,

001	T	0	T
-----	---	---	---

b.

c.

d.

D. Additional Descriptions for Materials Listed Above

E. Handling Codes for Wastes listed Above

I.

15. Special Handling Instructions and Additional Information

Emergency Contact: Ensol, Inc. Nick Mazzese
Emergency Phone: 716-285-3920
Ensol, Inc. Project ID Number: 05-3328-027
Truck ID: 207
Truck Lic.: 77544 J F

Weight Ticket No.: 61689
Gross Weight: 74680
Tare Weight: 85780

16. GENERATOR'S CERTIFICATION: I certify the materials described above on this manifest are not subject to federal regulations for reporting proper disposal of Hazardous Waste.

Printed/Typed Name Richard Allen

Signature Richard Allen

Month Day Year
08 05 05

17. Transporter 1 Acknowledgment of Receipt of Materials

Printed/Typed Name Dan Lenczyna

Signature Dan Lenczyna

Month Day Year
08 05 05

18. Transporter 2 Acknowledgment of Receipt of Materials

Printed/Typed Name

Signature

Month Day Year

19. Discrepancy Indication Space

Item #13 Estimated. Actual Weight = 24.44

20. Facility Owner or Operator: Certification of receipt of waste materials covered by this manifest except as noted in Item 19.

Printed/Typed Name Gordon R. Spencer

Signature Gordon R. Spencer

Month Day Year
08 05 05

ORIGINAL - RETURN TO GENERATOR

NON-HAZARDOUS WASTE MANIFEST

1. Generator's US EPA ID No.

N/A

Manifest
Document No.
357153

2. Page 1
of

ES-357153

3. Generator's Name and Mailing Address
2530 Hamburg Turnpike LLC, 7695 Milestrip Road,
Orchard Park New York 14127, Frank Mathews

4. Generator's Phone () 716-300-0440

Site Address:

2530 Hamburg Turnpike
LLC, 2530 Hamburg
Turnpike, Lackawanna

5. Transporter 1 Company Name

Pariso Trucking

6. US EPA ID Number

9A 035

A. Transporter's Phone

716-875-6168

7. Transporter 2 Company Name

Manhatten Trucking Trucking

8. US EPA ID Number

9A-683

B. Transporter's Phone

(716) 431-7586

9. Designated Facility Name and Site Address

Town of Tonawanda Landfill Closure
East Park Road
Tonawanda NY

10. US EPA ID Number

N/A

C. Facility's Phone

716-285-3820

11. Waste Shipping Name and Description

12. Containers

No.

Type

13. Total
Quantity

14. Unit
Wt/Vol

a. Non RCRA, Non D.O.T. Regulated Material, ACM Soil (PCS), ,

001

T

0

T

b.

c.

d.

D. Additional Descriptions for Materials Listed Above

E. Handling Codes for Wastes Listed Above

L

15. Special Handling Instructions and Additional Information

Emergency Contact: Ensol, Inc. Nick Marziale

Emergency Phone: 716-285-3920

Ensol, Inc. Project ID Number: 05-3328-02T

Truck ID:

DMG-1

Truck Lic.:

77826JE

Weight Ticket No.: 61691

Gross Weight: 77080

Net Weight: 27320

16. GENERATOR'S CERTIFICATION: I certify the materials described above on this manifest are not subject to federal regulations for reporting proper disposal of Hazardous Waste.

Printed/Typed Name

Richard Allen

Signature

Richard Allen

Month Day Year

08 05 05

17. Transporter 1 Acknowledgement of Receipt of Materials

Printed/Typed Name

Signature

Month Day Year

18. Transporter 2 Acknowledgement of Receipt of Materials

Printed/Typed Name

Patrick R. Daniels

Signature

Patrick R. Daniels

Month Day Year

08 05 05

19. Discrepancy Indication Space

Item #13 Estimated. Actual Weight = 24.88

20. Facility Owner or Operator: Certification of receipt of waste materials covered by this manifest except as noted in Item 19.

Printed/Typed Name

Carol R. Saunce

Signature

Carol R. Saunce

Month Day Year

08 05 05

ORIGINAL - RETURN TO GENERATOR

NON-HAZARDOUS WASTE MANIFEST

1. Generator's US EPA ID No.

N/A

Manifest Document No.

357154

2. Page 1 of

ES-357154

3. Generator's Name and Mailing Address

2530 Hamburg Turnpike LLC, , 7695 Milestrip Road, ,
Orchard Park New York 14127, Frank Mathews

Site Address:

2530 Hamburg Turnpike
LLC, , 2530 Hamburg
Turnpike, , Lackawanna

4. Generator's Phone ()

716-308-0440

5. Transporter 1 Company Name

Pariso Trucking

6.

US EPA ID Number

PA 035

A. Transporter's Phone

716-875-6168

7. Transporter 2 Company Name

8.

US EPA ID Number

B. Transporter's Phone

9. Designated Facility Name and Site Address

Town of Tonawanda Landfill Closure
East Park Road
Tonawanda NY

10.

US EPA ID Number

N/A

C. Facility's Phone

716-285-3920

11. Waste Shipping Name and Description

a. Non RCRA, Non D.D.T. Regulated Material, AGM Soil (PCS), ,

12. Containers

No. Type

13. Total

Quantity

14. Unit

Wt/Vol

001

T

0

T

b.

c.

d.

D. Additional Descriptions for Materials Listed Above

E. Handling Codes for Wastes Listed Above

L

15. Special Handling Instructions and Additional Information

Emergency Contact: Ensol, Inc. Nick Morreale

Emergency Phone: 716-285-3920

Ensol, Inc. Project ID Number: 05-3328-02T

Truck ID: BORIS 238

Truck Lic.: 72016 PM

Weight Ticket No.: 81694

Gross Weight: 67300

Tare Weight: 25860

16. GENERATOR'S CERTIFICATION: I certify the material described above on this manifest was not subject to federal regulations for reporting proper disposal of Hazardous Waste.

Printed/Typed Name

Richard Allen

Signature

Richard Allen

Month Day Year

08 05 05

17. Transporter 1 Acknowledgment of Receipt of Materials

Printed/Typed Name

GARY J HOLLER

Signature

GARY J HOLLER

Month Day Year

08 08 05

18. Transporter 2 Acknowledgment of Receipt of Materials

Printed/Typed Name

Signature

Month Day Year

19. Discrepancy Indication Space

Item #13 Estimated. Actual Weight = 20.77

20. Facility Owner or Operator: Certification of receipt of waste materials covered by this manifest except as noted in Item 19.

Printed/Typed Name

Robert R. Sooner

Signature

Robert R. Sooner

Month Day Year

08 08 05

ORIGINAL - RETURN TO GENERATOR

NON-HAZARDOUS WASTE MANIFEST

1. Generator's US EPA ID No.

N/A

Manifest
Document No.
357155

2. Page 1
of

ES-357155

3. Generator's Name and Mailing Address

2530 Hamburg Turnpike LLC, 7505 Milestrip Road,
Orchard Park New York 14127, Frank Mathews

4. Generator's Phone ()

716-308-0440

Site Address:

2530 Hamburg Turnpike
LLC, 2530 Hamburg
Turnpike, Lackawanna

5. Transporter 1 Company Name

Paxco Trucking

6. US EPA ID Number

PA 035

A. Transporter's Phone

716-875-6168

7. Transporter 2 Company Name

8. US EPA ID Number

B. Transporter's Phone

9. Designated Facility Name and Site Address

Town of Tonawanda Landfill Closure
East Park Road
Tonawanda NY

10. US EPA ID Number

N/A

C. Facility's Phone

716-285-3920

11. Waste Shipping Name and Description

a. Non RCRA, Non D.O.T. Regulated Material, AGW Soil (PCS), ,

12. Containers

No. Type

13. Total
Quantity

14. Unit
Wt/Vol

001

T

0

T

b.

c.

d.

D. Additional Descriptions for Materials Listed Above

E. Handling Codes for Wastes Listed Above

L

15. Special Handling Instructions and Additional Information

Emergency Contact: Ensol, Inc. Rick Marziale

Emergency Phone: 716-285-3920

Ensol, Inc. Project ID Number: 05-3328-02T

Truck ID:

207

Truck Lic.:

73544 J F NK

Weight Ticket No.:

61695

Gross Weight:

23366

Tare Weight:

23780

16. GENERATOR'S CERTIFICATION: I certify the materials described above on this manifest are not subject to federal regulations for reporting proper disposal of Hazardous Waste.

Printed/Typed Name

Richard Allen

Signature

Richard Allen

Month Day Year

08 05 05

17. Transporter 1 Acknowledgement of Receipt of Materials

Printed/Typed Name

Jim Lenczyk

Signature

Jim Lenczyk

Month Day Year

08 05 05

18. Transporter 2 Acknowledgement of Receipt of Materials

Printed/Typed Name

Signature

Month Day Year

19. Discrepancy Indication Space

Item #13 Estimated. Actual Weight =

23.78

20. Facility Owner or Operator Certification of receipt of waste materials covered by this manifest except as noted in Item 19.

Printed/Typed Name

Garlan R Spencer

Signature

Garlan R Spencer

Month Day Year

08 05 05

ORIGINAL - RETURN TO GENERATOR

NON-HAZARDOUS WASTE MANIFEST

1. Generator's US EPA ID No.

N/A

Manifest
Document No.
357156

2. Page 1
of

ES-357156

3. Generator's Name and Mailing Address
2530 Hamburg Turnpike LLC, 7695 Milestrip Road,
Orchard Park New York 14127, Frank Mathews

Site Address:
2530 Hamburg Turnpike
LLC, 2530 Hamburg
Turnpike, Lackawanna

4. Generator's Phone () 716-300-0440

5. Transporter 1 Company Name

Pariso Trucking

6. US EPA ID Number

9A 035

A. Transporter's Phone

716-875-6168

7. Transporter 2 Company Name

Marking Pending Trucking

8. US EPA ID Number

41-083

B. Transporter's Phone

(716) 439-7536

9. Designated Facility Name and Site Address

Town of Tonawanda Landfill Closure
East Park Road
Tonawanda NY

10. US EPA ID Number

N/A

C. Facility's Phone

716-285-3920

11. Waste Shipping Name and Description

a. Non RCRA, Non D.O.T. Regulated Material, ACM Soil (PCS), ,

12. Containers
No. Type

001 T

13. Total
Quantity

0

14. Unit
Wt/Vol

T

D. Additional Descriptions for Materials Listed Above

E. Handling Cndns for Wastes Listed Above

L

15. Special Handling Instructions and Additional Information

Emergency Contact: Ensol, Inc. Rick Morreale

Emergency Phone: 716-285-3920

Ensol, Inc. Project ID Number: 05-3328-02T

Truck ID:

DM 7-7

Truck Lic.:

77826 JF

Weight Ticket No.:

6708

Gross Weight:

71340

Tare Weight:

27370

16. GENERATOR'S CERTIFICATION: I certify the material described above on this manifest are not subject to federal regulations for reporting proper disposal of Hazardous Waste.

Printed/Typed Name

Richard Allen

Signature

Richard Allen

Month Day Year

08 05 05

17. Transporter 1 Acknowledgement of Receipt of Materials

Printed/Typed Name

Signature

Month Day Year

08 05 05

18. Transporter 2 Acknowledgement of Receipt of Materials

Printed/Typed Name

Signature

Month Day Year

08 05 05

19. Discrepancy Indication Space

Item #13 Estimated. Actual Weight = 22.00

20. Facility Owner or Operator: Certification of receipt of waste materials covered by this manifest except as noted in Item 19.

Printed/Typed Name

R. Spencer

Signature

R. Spencer

Month Day Year

08 05 05

ORIGINAL - RETURN TO GENERATOR

NON-HAZARDOUS WASTE MANIFEST

1. Generator's US EPA ID No.

N/A

Manifest
Document No.
357157

2. Page 1
of

ES-357157

3. Generator's Name and Mailing Address

2530 Hamburg Turnpike LLC, , 7695 Millstrip Road, ,
Orchard Park New York 14127, Frank Mathews

Site Address:

2530 Hamburg Turnpike
LLC, , 2530 Hamburg
Turnpike, , Lathrup

4. Generator's Phone ()

716-308-0440

5. Transporter 1 Company Name

Pariso Trucking

6.

US EPA ID Number

PA 035

A. Transporter's Phone

716-875-6168

7. Transporter 2 Company Name

8.

US EPA ID Number

B. Transporter's Phone

10.

US EPA ID Number

N/A

C. Facility's Phone

716-285-3920

9. Designated Facility Name and Site Address

Town of Tonawanda Landfill Closure
East Park Road
Tonawanda NY

11. Waste Shipping Name and Description

a. Non RCRA, Non D.O.T. Regulated Material, AGE Soil (PCS), ,

12. Containers
No. Type

001 T

13. Total
Quantity

0

14. Unit
Wt/Vol

T

b.

c.

d.

D. Additional Descriptions for Materials listed Above

E. Handling Codes for Wastes Listed Above

L

15. Special Handling Instructions and Additional Information

Emergency Contact: Ensol, Inc. Wink Montreal

Emergency Phone: 716-285-3920

Ensol, Inc. Project ID Number: 05-3328-025

Truck ID: PORNO 210

Truck Lic.: 72015PD

Weight Ticket No.: 61704

Gross Weight: 24246

Tare Weight: 25860

16. GENERATOR'S CERTIFICATION: I certify the materials described above on this manifest are not subject to federal regulations for reporting proper disposal of Hazardous Waste.

Printed/Typed Name

Richard Allen

Signature

Richard Allen

Month Day Year
10 8 05

17. Transporter 1 Acknowledgment of Receipt of Materials

Printed/Typed Name

GARY J MILLER

Signature

GARY J MILLER

Month Day Year
10 8 05

18. Transporter 2 Acknowledgment of Receipt of Materials

Printed/Typed Name

Signature

Month Day Year

19. Discrepancy Indication Space

Item #13 Estimated. Actual Weight = 24,46

20. Facility Owner or Operator: Certification of receipt of waste materials covered by this manifest except as noted in Item 19.

Printed/Typed Name

Charles B. Spencer

Signature

Charles B. Spencer

Month Day Year
08 10 05

ORIGINAL - RETURN TO GENERATOR

**NON-HAZARDOUS
WASTE MANIFEST**

1. Generator's US EPA ID No.

N/A

Manifest Document No.

957158

2. Page 1
of

ES-357158

3. Generator's Name and Mailing Address

2530 Hamburg Turnpike LLC, , 7695 Milestrip Road, ,
Orchard Park New York 14127, Frank Mathews

4. Generator's Phone () 716-308-0440

Site Address:

2530 Hamburg Turnpike
LLC, , 2530 Hamburg
Turnpike, , Lackawanna

5. Transporter 1 Company Name

Pariso Trucking

6. US EPA ID Number

9A 035

A. Transporter's Phone

716-875-6168

7. Transporter 2 Company Name

8. US EPA ID Number

B. Transporter's Phone

9. Designated Facility Name and Site Address

Town of Tonawanda Landfill Closure
East Park Road
Tonawanda NY

10. US EPA ID Number

N/A

C. Facility's Phone

716-285-3920

11. Waste Shipping Name and Description

a. Non RCRA, Non D.O.T. Regulated Material, ACM Soil (PCS), ,

12. Containers

No.

Type

13.
Total
Quantity14.
Unit
Wt/Vol

001

T

0

T

b.

c.

d.

D. Additional Descriptions for Materials Listed Above

E. Handling Codes for Wastes Listed Above

L

15. Special Handling Instructions and Additional Information

Emergency Contact: Ensol, Inc. Nick Horzeala

Emergency Phone: 716-285-3920

Ensol, Inc. Project ID Number: 05-3328-02T

Truck ID:

Truck Lic.: 775940E NY

Weight Ticket No.:

Gross Weight:

Tare Weight:

6705
75220
25780

16. GENERATOR'S CERTIFICATION: I certify the materials described above on this manifest are not subject to federal regulations for reporting improper disposal of Hazardous Waste.

Printed/Typed Name

Richard Allen

Signature

Richard Allen

Month Day Year

08 05 05

17. Transporter 1 Acknowledgment of Receipt of Materials

Printed/Typed Name

Jim Vencoville

Signature

Jim Vencoville

Month Day Year

08 05 05

18. Transporter 2 Acknowledgment of Receipt of Materials

Printed/Typed Name

Signature

Month Day Year

19. Discrepancy Indication Space

Item #13 Estimated. Actual Weight =

24,72

20. Facility Owner or Operator: Certification of receipt of waste materials covered by this manifest except as noted in Item 19.

Printed/Typed Name

Gordon R. Spencer

Signature

Gordon R. Spencer

Month Day Year

08 05 05

ORIGINAL - RETURN TO GENERATOR

NON-HAZARDOUS WASTE MANIFEST

1. Generator's US EPA ID No.

N/A

Manifest
Document No.

357159

2. Page 1
of

ES-357159

3. Generator's Name and Mailing Address

2530 Hamburg Turnpike LLC, 7595 Milestrip Road,
Orchard Park New York 14127, Frank Mathews

4. Generator's Phone

716-308-0430

Site Address:

2530 Hamburg Turnpike
LLC, 2530 Hamburg
Turnpike, Lackawanna

5. Transporter 1 Company Name

Pariso Trucking

6. US EPA ID Number

PA 035

A. Transporter's Phone

716-875-6168

7. Transporter 2 Company Name

Marine Trenching Trucking

8. US EPA ID Number

PA 683

B. Transporter's Phone

716-424-7536

9. Designated Facility Name and Site Address

Town of Tonawanda Landfill Closure
East Park Road
Tonawanda NY

10. US EPA ID Number

N/A

C. Facility's Phone

716-285-3920

11. Waste Shipping Name and Description

Non RCRA, Non D.O.T. Regulated Material, AGW Soil (PCS),

12. Containers

No.

Type

13. Total
Quantity

14. Unit
Wt/Vol

001

T

0

T

D. Additional Descriptions for Materials Listed Above

E. Handling Codes for Wastes Listed Above

L

15. Special Handling Instructions and Additional Information

Emergency Contact: Ensol, Inc. Nick Horreale

Emergency Phone: 716-285-3920

Ensol, Inc. Project ID Number: 05-3328-02T

Truck ID:

DMT-1

Truck Lic.:

77886 JF

Weight Ticket No.:

Gross Weight:

Tare Weight:

61709
67620
27320

16. GENERATOR'S CERTIFICATION: I certify the materials described above on this manifest are not subject to federal regulations for reporting proper disposal of Hazardous Waste.

Printed/Typed Name

Richard Allen

Signature

Richard Allen

Month Day Year

10/05/05

17. Transporter 1 Acknowledgement of Receipt of Materials

Printed/Typed Name

Signature

Month Day Year

18. Transporter 2 Acknowledgement of Receipt of Materials

Printed/Typed Name

Signature

Month Day Year

19. Discrepancy Indication Space

Item #13 Estimated. Actual Weight = 20.14

20. Facility Owner or Operator: Certification of receipt of waste materials covered by this manifest except as noted in Item 19.

Printed/Typed Name

Gordon R. Spence

Signature

Gordon R. Spence

Month Day Year

10/05/05

ORIGINAL - RETURN TO GENERATOR

NON-HAZARDOUS WASTE MANIFEST

1. Generator's US EPA ID No.

N/A

Manifest
Document No.
252160

2. Page 1
of

ES-357160

3. Generator's Name and Mailing Address
2530 Hamburg Turnpike LLC, , 7695 Milestrip Road, ,
Orchard Park New York 14127, Frank Mathews

4. Generator's Phone () 716-308-0440

Site Address:
2530 Hamburg Turnpike
LLC, , 2530 Hamburg
Turnpike, , Lackawanna

5. Transporter 1 Company Name

Pariso Trucking

6. US EPA ID Number

9A 036

A. Transporter's Phone

716-875-6160

7. Transporter 2 Company Name

8. US EPA ID Number

B. Transporter's Phone

9. Designated Facility Name and Site Address

Town of Tonawanda Landfill Closure
East Park Road
Tonawanda NY

10. US EPA ID Number

N/A

C. Facility's Phone

716-285-3920

11. Waste Shipping Name and Description

12. Containers

No.

Type

13.
Total
Quantity

14.
Unit
Wt/Vol

a. Non RCRA, Non D.O.T. Regulated Material, AGM Soil (PGS), ,

001

T

0

T

b.

c.

d.

D. Additional Descriptions for Materials Listed Above

E. Handling Codes for Wastes Listed Above

L

15. Special Handling Instructions and Additional Information

Emergency Contact: Ensol, Inc. Rick Morreale

Emergency Phone: 716-285-3920

Ensol, Inc. Project ID Number: 05-3328-02T

Truck ID: FORSU 210

Truck Lic.: 72015 PA

Weight Ticket No.: 61713

Gross Weight: 22740

Tare Weight: 25860

16. GENERATOR'S CERTIFICATION: I certify the materials described above on this manifest are not subject to federal regulations for reporting proper disposal of Hazardous Waste.

Printed/Typed Name

Richard Allen

Signature

Richard Allen

Month Day Year

08/05/05

17. Transporter 1 Acknowledgement of Receipt of Materials

Printed/Typed Name

GARY S HOLLER

Signature

Gary S Holler

Month Day Year

05/08/05

18. Transporter 2 Acknowledgement of Receipt of Materials

Printed/Typed Name

Signature

Month Day Year

19. Discrepancy Indication Space

Item #13 Estimated. Actual Weight = 23.46

20. Facility Owner or Operator: Certification of receipt of waste materials covered by this manifest except as noted in Item 19.

Printed/Typed Name

Robert R. Spencer

Signature

Robert R. Spencer

Month Day Year

08/05/05

ORIGINAL - RETURN TO GENERATOR

NON-HAZARDOUS WASTE MANIFEST

1. Generator's US EPA ID No.

N/A

Manifest
Document No.

557178

2. Page 1
of

EE-357178

3. Generator's Name and Mailing Address

2530 Hamburg Turnpike LLC, 7695 Milestrip Road,
Orchard Park New York 14127, Frank Mathews

4. Generator's Phone ()

716-308-0440

Site Address:

2530 Hamburg Turnpike
LLC, 2530 Hamburg
Turnpike, Lackawanna

5. Transporter 1 Company Name

Pariso Trucking

6.

US EPA ID Number

92-035

A. Transporter's Phone

716-875-5168

7. Transporter 2 Company Name

8.

US EPA ID Number

B. Transporter's Phone

9. Designated Facility Name and Site Address

Town of Tonawanda Landfill Closure
East Park Road
Tonawanda NY

10.

US EPA ID Number

N/A

C. Facility's Phone

716-285-3920

11. Waste Shipping Name and Description

12. Containers
No. Type

13. Total
Quantity

14. Unit
Wt/Vol

a. Non RCRA, Non D.O.T. Regulated Material, AGM Soil (PCS), ,

001

T

B

T

b.

c.

d.

D. Additional Descriptions for Materials Listed Above

E. Handling Codes for Wastes Listed Above

L

15. Special Handling Instructions and Additional Information

Emergency Contact: Ensol, Inc. Nick Morreale

Emergency Phone: 716-285-3920

Ensol, Inc. Project ID Number: 05-3328-02T

Truck ID:

Truck Lic.:

Weight Ticket No.:

Gross Weight:

Tare Weight:

61742
71820
26280

16. GENERATOR'S CERTIFICATION: I certify the materials described above on this manifest are not subject to federal regulations for reporting proper disposal of Hazardous Waste.

Printed/Typed Name

Richard Allen

Signature

Richard Allen

Month Day Year
08 08 05

17. Transporter 1 Acknowledgment of Receipt of Materials

Printed/Typed Name

Robert Gray

Signature

Robert Gray

Month Day Year
08 08 05

18. Transporter 2 Acknowledgment of Receipt of Materials

Printed/Typed Name

Signature

Month Day Year

19. Discrepancy Indication Space

Item #13 Estimated. Actual Weight =

22.78

20. Facility Owner or Operator: Certification of receipt of waste materials covered by this manifest except as noted in Item 19.

Printed/Typed Name

Gordon R. Spencer

Signature

Gordon R. Spencer

Month Day Year
08 08 05

ORIGINAL - RETURN TO GENERATOR

NON-HAZARDOUS WASTE MANIFEST

Generator's US EPA ID No.

N/A

Manifest
Document No.
357178

2. Page 1
of

EE-357178

3. Generator's Name and Mailing Address

2530 Hamburg Turnpike LLC, , 7695 Milestrip Road, ,
Orchard Park New York 14127, Frank Mathews

4. Generator's Phone ()

716-308-0440

Site Address:

2530 Hamburg Turnpike
LLC, , 2530 Hamburg
Turnpike, , Lackawanna

5. Transporter 1 Company Name

Pariso Trucking

6.

US EPA ID Number

0A 035

A. Transporter's Phone

716-875-6168

7. Transporter 2 Company Name

8.

US EPA ID Number

B. Transporter's Phone

9. Designated Facility Name and Site Address

Town of Tonawanda Landfill Closure
East Park Road
Tonawanda NY

10.

US EPA ID Number

N/A

C. Facility's Phone

716-285-3920

11. Waste Shipping Name and Description

a.

Non RCRA, Non D.O.T. Regulated Material, AGM Soil (PCS), ,

12. Containers
No. Type

001 T

13. Total
Quantity

0

14. Unit
Wt/Vol

T

b.

c.

d.

D. Additional Descriptions for Materials Listed Above

E. Handling Codes for Wastes Listed Above

L

15. Special Handling Instructions and Additional Information

Emergency Contact: Ensol, Inc. Nick Marzella

Emergency Phone: 716-285-3920

Ensol, Inc. Project ID Number: 05-3328-02T

Truck ID:

101

Truck Lic.:

88280 J13

Weight Ticket No.:

Gross Weight:

Tare Weight:

61752
63980
25640

16. GENERATOR'S CERTIFICATION: I certify the materials described above on this manifest are not subject to federal regulations for reporting proper disposal of Hazardous Waste.

Printed/Typed Name

Richard Allen

Signature

Richard Allen

Month Day Year

08/09/05

17. Transporter 1 Acknowledgment of Receipt of Materials

Printed/Typed Name

B Pariso Grand Island

Signature

Wm J Pariso

Month Day Year

08/08/05

18. Transporter 2 Acknowledgment of Receipt of Materials

Printed/Typed Name

Signature

Month Day Year

19. Discrepancy Indication Space

Item #13 Estimated. Actual Weight =

19.16

20. Facility Owner or Operator Certification of receipt of waste materials covered by this manifest except as noted in Item 19.

Printed/Typed Name

Barbara B. Soucek

Signature

Barbara B. Soucek

Month Day Year

08/08/05

ORIGINAL - RETURN TO GENERATOR

NON-HAZARDOUS WASTE MANIFEST		1. Generator's US EPA ID No. N/A	Manifest Document No. 357180	2. Page 1 of	ES-357180		
3. Generator's Name and Mailing Address 2530 Hamburg Turnpike LLC, , 7695 Millstrip Road, , Orchard Park New York 14127, Frank Mathews				Site Address: 2530 Hamburg Turnpike LLC, , 2530 Hamburg Turnpike, , Lackawanna			
4. Generator's Phone () 716-308-0440		6. US EPA ID Number 9A 035		A. Transporter's Phone 716-875-6168			
5. Transporter 1 Company Name Parise Trucking		8. US EPA ID Number		B. Transporter's Phone			
7. Transporter 2 Company Name		10. US EPA ID Number N/A		C. Facility's Phone 716-265-3920			
9. Designated Facility Name and Site Address Town of Tonawanda Landfill Closure East Park Road Tonawanda NY							
11. Waste Shipping Name and Description a. Non RCRA, Non D.O.T. Regulated Material, AGM Soil (PCS), , b. c. d. 				12. Containers No.	13. Total Quantity	14. Unit Wt/Vol	
				001	T	0	T
D. Additional Descriptions for Materials Listed Above 				E. Handling Codes for Wastes Listed Above L			
15. Special Handling Instructions and Additional Information Emergency Contact: Ensoi, Inc. Nick Morreale Weight Ticket No.: 61754 Emergency Phone: 716-285-3920 Gross Weight: 14286 Ensoi, Inc. Project ID Number: 05-3328-02T Tare Weight: 24280 Truck ID: 189 Truck Lic.: 52273 JV NY							
16. GENERATOR'S CERTIFICATION: I certify the materials described above on this manifest are not subject to Federal regulations for reporting proper disposal of Hazardous Waste. Printed/Typed Name Richard Allen Signature Richard Allen Month 08 Day 08 Year 05							
17. Transporter 1 Acknowledgement of Receipt of Materials Printed/Typed Name Robert Gray Signature Robert Gray Month 08 Day 08 Year 05							
18. Transporter 2 Acknowledgement of Receipt of Materials Printed/Typed Name Signature Month Day Year							
19. Discrepancy Indication Space Item #13 Estimated. Actual Weight = 2408							
20. Facility Owner or Operator: Certification of receipt of waste materials covered by this manifest except as noted in Item 19. Printed/Typed Name Gordon R. Spencer Signature Gordon R. Spencer Month 08 Day 08 Year 05							

ORIGINAL - RETURN TO GENERATOR

NON-HAZARDOUS WASTE MANIFEST

1. Generator's US EPA ID No.

N/A

Manifest
Document No.

3474181

2. Page 1

of

58-357181

3. Generator's Name and Mailing Address

2530 Hamburg Turnpike LLC, 7690 Milledgeville Road,

Clarkston Park New York 14127, Frank Matthews

4. Generator's Phone ()

716-208-0430

Site Address:

2530 Hamburg Turnpike

LLC, 2530 Hamburg

Turnpike, Clarkston

5. Transporter 1 Company Name

Parsons Transport

6. US EPA ID Number

PA 005

A. Transporter's Phone

716-525-6168

7. Transporter 2 Company Name

8. US EPA ID Number

B. Transporter's Phone

9. Designated Facility Name and Site Address

Terra of Tompanda Landfill Closure

East Park Road

Tompanda NY

10. US EPA ID Number

N/A

C. Facility's Phone

716-295-3320

11. Waste Site Name and Description

357181

12. Containers

No.

Type

13. Total

Quantity

14. Unit

Wt/Vol

a. Gas WCPA, Non D.O.T. Regulated Material, DM #11 (WTS),

003

3

0

0

b.

c.

d.

D. Additional Descriptions for Materials Listed Above

E. Handling Codes for Wastes Listed Above

U

15. Special Handling Instructions and Additional Information

Emergency Contact: Ensol, Inc. Rick Moskale

Emergency Phone: 716-205-2020

Ensol, Inc. Project ID Number: 05-1120-02

Truck ID:

190

Truck Lic:

18621 JD

Weight Ticket No.:

61759

Gross Weight:

79190

Net Weight:

24620

16. GENERATOR'S CERTIFICATION: I certify the materials described above on this manifest are not subject to federal regulations for reporting proper disposal of Hazardous Waste.

Printed/Typed Name

Richard Allen

Signature

Richard Allen

Month Day Year

08 09 05

17. Transporter 1 Acknowledgement of Receipt of Materials

Printed/Typed Name

Jim Szostak

Signature

J Szostak

Month Day Year

08 09 05

18. Transporter 2 Acknowledgement of Receipt of Materials

Printed/Typed Name

Signature

Month Day Year

19. Discrepancy Indication Space

Item #13 Estimated. Actual Weight = 24.76

20. Facility Owner or Operator: Certification of receipt of waste materials covered by this manifest except as noted in item 19

Printed/Typed Name

Carol R. Spencer

Signature

Carol R. Spencer

Month Day Year

08 09 05

TRANSPORTER # 1

NON-HAZARDOUS WASTE MANIFEST		1. Generator's US EPA ID No. N/A	Manifest Document No. 389182	2. Page 1 of	ES-357182			
3. Generator's Name and Mailing Address 2530 Hamburg Turnpike LLC, , 7695 Millstrip Road, , Orchard Park New York 14127, Frank Mathews				Site Address: 2530 Hamburg Turnpike LLC, , 2530 Hamburg Turnpike, , Lackawanna				
4. Generator's Phone () 716-308-0440				A. Transporter's Phone 716-875-6168				
5. Transporter 1 Company Name Pariso Trucking		B. US EPA ID Number 9A 035		B. Transporter's Phone				
7. Transporter 2 Company Name		R. US EPA ID Number		B. Transporter's Phone				
9. Designated Facility Name and Site Address Town of Tonawanda Landfill Closure East Park Road Tonawanda NY		10. US EPA ID Number N/A		C. Facility's Phone 716-285-3920				
11. Waste Shipping Name and Description				12. Containers	13. Total Quantity			
				No.	Types			
				a. Non ECRA, Non D.O.T. Regulated Material, AGM Soil (PCS), ,	001	T	0	T
				b.				
				c.				
D. Additional Descriptions for Materials Listed Above				E. Handling Codes for Wastes Listed Above L				
13. Special Handling Instructions and Additional Information								
Emergency Contact: Ensol, Inc. Nick Morzeale			Weight Ticket No.: 61762					
Emergency Phone: 716-285-3920			Gross Weight: 76660					
Ensol, Inc. Project ID Number: 05-3328-02T			Tare Weight: 25,800					
Truck ID: 1606								
Truck Lic.: 37896 PA								
16. GENERATOR'S CERTIFICATION: I certify the materials described above on this manifest are not subject to federal regulations for reporting proper disposal of Hazardous Waste.								
Printed/Typed Name Richard Allen		Signature <i>Richard Allen</i>		Month Day Year 08 09 05				
17. Transporter 1 Acknowledgment of Receipt of Materials		Signature <i>Allen Brown</i>		Month Day Year 08 09 05				
Printed/Typed Name ALLEN BROWN		Signature		Month Day Year				
18. Transporter 2 Acknowledgment of Receipt of Materials		Signature		Month Day Year				
Printed/Typed Name		Signature		Month Day Year				
19. Discrepancy Indication Space Item #13 Estimated. Actual Weight = 25.72								
20. Facility Owner or Operator: Certification of receipt of waste materials covered by this manifest except as noted in Item 19.								
Printed/Typed Name Carlen R. Spencer		Signature <i>Carlen R. Spencer</i>		Month Day Year 08 09 05				

ORIGINAL - RETURN TO GENERATOR

NON-HAZARDOUS WASTE MANIFEST		1. Generator's US EPA ID No. N/A	Manifest Document No. 357183	2. Page 1 of	ES-357183	
3. Generator's Name and Mailing Address 2530 Hamburg Turnpike LLC, , 7695 Milestrip Road, , Orchard Park New York 14127, Frank Mathews				Site Address: 2530 Hamburg Turnpike LLC, , 2530 Hamburg Turnpike, , Lackawanna		
4. Generator's Phone () 716-300-0440		5. Transporter 1 Company Name Pariso Trucking		6. US EPA ID Number 9A 035		
7. Transporter 2 Company Name		8. US EPA ID Number		A. Transporter's Phone 716-875-6168		
9. Designated Facility Name and Site Address Town of Tonawanda Landfill Closure East Park Road Tonawanda NY		10. US EPA ID Number N/A		B. Transporter's Phone		
11. Waste Shipping Name and Description				C. Facility's Phone 716-285-3920		
a. Non RCRA, Non D.O.T. Regulated Material, AGM Soil (PCS), , b. ... c. ... d. ...				12. Containers No. Type	13. Total Quantity	14. Unit Wt/Vol
				001 T	0	T
D. Additional Descriptions for Materials Listed Above ...				E. Handling Codes for Wastes Listed Above L		
15. Special Handling Instructions and Additional Information						
Emergency Contact: Ensol, Inc. Rick Morreale Emergency Phone: 716-285-3920 Ensol, Inc. Project ID Number: 05-3328-02T Truck ID: DM7-1 Truck Lic.: 77826-JF			Weight Ticket No.: 61764 Gross Weight: 74040 Tare Weight: 28320			
16. GENERATOR'S CERTIFICATION: I certify the materials described above on this manifest are not subject to federal regulations for reporting proper disposal of Hazardous Waste.						
Printed/Typed Name Richard Allen		Signature <i>Richard Allen</i>		Month Day Year 08 09 05		
17. Transporter 1 Acknowledgement of Receipt of Materials		Printed/Typed Name <i>Mathews</i>		Signature <i>Frank Mathews</i>		
18. Transporter 2 Acknowledgement of Receipt of Materials		Printed/Typed Name		Signature		
19. Discrepancy Indentation Space Item #13 Estimated. Actual Weight = 23,360						
20. Facility Owner or Operator: Certification of receipt of waste materials covered by this manifest except as noted in Item 19.						
Printed/Typed Name Carol B. Spencer		Signature <i>Carol B. Spencer</i>		Month Day Year 08 09 05		

ORIGINAL - RETURN TO GENERATOR

NON-HAZARDOUS WASTE MANIFEST		1. Generator's US EPA ID No. N/A	Manifest Document No. 357184	2. Page 1 of	ES-357184		
3. Generator's Name and Mailing Address: 2530 Hamburg Turnpike LLC, 7695 Milestrip Road, Orchard Park New York 14127, Frank Mathews				Site Address: 2530 Hamburg Turnpike LLC, 2530 Hamburg Turnpike, Lackawanna			
4. Generator's Phone () 716-308-0440				A. Transporter's Phone 716-875-6168			
5. Transporter 1 Company Name Farise Trucking		6. US EPA ID Number 9A 035		B. Transporter's Phone			
7. Transporter 2 Company Name		8. US EPA ID Number		C. Facility's Phone 716-265-3920			
9. Designated Facility Name and Site Address Town of Tonawanda Landfill Closure East Park Road Tonawanda NY		10. US EPA ID Number N/A					
11. Waste Shipping Name and Description				12. Containers	13. Total Quantity		
				No.	Type	Unit	
						Yr/Vol	
a. Non RCRA, Non D.O.T. Regulated Material, AGM Soil (PCS),				001	T	0	T
b.							
c.							
d.							
D. Additional Descriptions for Materials Listed Above				E. Handling Codes for Wastes Listed Above L			
15. Special Handling Instructions and Additional Information							
Emergency Contact: Ensol, Inc. Nick Morreale				Weight Ticket No.: 61767			
Emergency Phone: 716-265-3920				Gross Weight: 70120			
Ensol, Inc. Project ID Number: 05-3328-02T				Tare Weight: 24620			
Truck ID: 190							
Truck Lic.: 18621 JD							
16. GENERATOR'S CERTIFICATION: I certify the materials described above on this manifest are not subject to federal regulations for reporting proper disposal of Hazardous Waste.							
Printed/Typed Name Richard Allen				Signature Richard Allen		Month Day Year 08 09 05	
17. Transporter 1 Acknowledgment of Receipt of Materials							
Printed/Typed Name J. Szostek				Signature J. Szostek		Month Day Year 8 9 05	
18. Transporter 2 Acknowledgment of Receipt of Materials							
Printed/Typed Name				Signature		Month Day Year	
19. Discrepancy Indication Space Item #13 Estimated. Actual Weight = 22.74							
20. Facility Owner or Operator: Certification of receipt of waste materials covered by this manifest except as noted in Item 19.							
Printed/Typed Name Gordon R. Spencer				Signature Gordon R. Spencer		Month Day Year 08 09 05	

ORIGINAL - RETURN TO GENERATOR

NON-HAZARDOUS WASTE MANIFEST

1. Generator's US EPA ID No.

N/A

Manifest
Document No.
357185

2. Page 1
of

ES-357185

3. Generator's Name and Mailing Address

2530 Hamburg Turnpike LLC, , 7695 Milestrip Road, ,
Orchard Park New York 14127, Frank Mathews

Site Address:

2530 Hamburg Turnpike
LLC, , 2530 Hamburg
Turnpike, , Lackawanna

4. Generator's Phone ()

716-300-0420

5. Transporter 1 Company Name

Pariso Trucking

6. US EPA ID Number

9A 035

A. Transporter's Phone

716-875-6168

7. Transporter 2 Company Name

8. US EPA ID Number

B. Transporter's Phone

9. Designated Facility Name and Site Address

Town of Tonawanda Landfill Closure
East Park Road
Tonawanda NY

10. US EPA ID Number

N/A

C. Facility's Phone

716-285-3920

11. Waste Shipping Name and Description

a. Non RCRA, Non D.O.T. Regulated Material, AGM Soil (PCS), ,

12. Containers

No.

Type

13. Total
Quantity

14. Unit
Wt/Vol

001

T

0

T

b. . . .

c. . . .

d. . . .

D. Additional Descriptions for Materials Listed Above

E. Handling Codes for Wastes Listed Above

L

15. Special Handling Instructions and Additional Information

Emergency Contact: Ensol, Inc. Nick Martreale

Emergency Phone: 716-285-3920

Ensol, Inc. Project ID Number: 05-3328-02T

Truck ID:

166

Truck Lic.: 37896PA

Weight Ticket No.: #61768

Gross Weight: 67700

Net Weight: 25,800

16. GENERATOR'S CERTIFICATION: I certify the materials described above on this manifest are not subject to federal regulations for reporting proper disposal of hazardous waste.

Printed/Typed Name

Richard Allen

Signature

Richard Allen

Month Day Year

08 09 05

17. Transporter 1 Acknowledgement of Receipt of Materials

Printed/Typed Name

Allen Brown

Signature

Allen Brown

Month Day Year

08 09 05

18. Transporter 2 Acknowledgement of Receipt of Materials

Printed/Typed Name

Signature

Month Day Year

19. Discrepancy Indication Space

Item #13 Estimated. Actual Weight = 20,98

20. Facility Owner or Operator: Certification of receipt of waste materials covered by this manifest except as noted in item 19.

Printed/Typed Name

Carlton R. Spencer

Signature

Carlton R. Spencer

Month Day Year

08 09 05

ORIGINAL - RETURN TO GENERATOR

**NON-HAZARDOUS
WASTE MANIFEST**

1. Generator's US EPA ID No.

N/A

Manifest
Document No.
3571862. Page 1
of

ES-357186

3. Generator's Name and Mailing Address

2530 Hamburg Turnpike LLC, 7695 Milestrip Road,
Orchard Park New York 14127, Frank Mathews

Site Address:

2530 Hamburg Turnpike
LLC, 2530 Hamburg
Turnpike, Lackawanna

4. Generator's Phone

716-306-0440

5. Transporter 1 Company Name

Pariso Trucking

6. US EPA ID Number

9A D35

A. Transporter's Phone

716-875-6168

7. Transporter 2 Company Name

8. US EPA ID Number

B. Transporter's Phone

9. Designated Facility Name and Site Address

Town of Tonawanda Landfill Closure
East Park Road
Tonawanda NY

10. US EPA ID Number

N/A

C. Facility's Phone

716-285-3920

11. Waste Shipping Name and Description

a. Non RCRA, Non D.O.T. Regulated Material, AGM Soil (PCS), ,

12. Containers

No.

Type

13.
Total
Quantity14.
Unit
Wt/Vol

001

T

0

T

b.

c.

d.

D. Additional Descriptions for Materials Listed Above

E. Handling Codes for Wastes Listed Above

L

15. Special Handling Instructions and Additional Information

Emergency Contact: Ensol, Inc. Nick Morreale

Emergency Phone: 716-285-3920

Ensol, Inc. Project ID Number: 05-3328-02T

Truck ID:

Dmt -1

Truck Lic.:

77826 JF

Weight Ticket No.:

Gross Weight:

Tare Weight:

61769

69,360

27,320

16. GENERATOR'S CERTIFICATION: I certify the materials described above on this manifest are not subject to federal regulations for reporting proper disposal of Hazardous Waste.

Printed/Typed Name

Richard Allen

Signature

Richard Allen

Month Day Year
08 09 05

17. Transporter 1 Acknowledgment of Receipt of Materials

Printed/Typed Name

Murchison

Signature

Murchison

Month Day Year
08 09 05

18. Transporter 2 Acknowledgment of Receipt of Materials

Printed/Typed Name

Signature

Month Day Year

19. Discrepancy Indication Space

Item #13 Estimated. Actual Weight = 21.02

20. Facility Owner or Operator: Certification of receipt of waste materials covered by this manifest except as noted in Item 19.

Printed/Typed Name

Gordon R. Spencer

Signature

Gordon R. Spencer

Month Day Year
08 09 05

ORIGINAL - RETURN TO GENERATOR

NON-HAZARDOUS WASTE MANIFEST

1. Generator's US EPA ID No.

N/A

Manifest
Document No.
354107

2. Page 1
of

EN-357187

3. Generator's Name and Mailing Address

2530 Hamburg Turnpike LLC, , 7695 Milestrip Road, ,
Orchard Park New York 14127, Frank Mathews

4. Generator's Phone ()

716-308-0110

Site Address:

2530 Hamburg Turnpike
LLC, , 2530 Hamburg
Turnpike, , Lackawanna

5. Transporter 1 Company Name

Pariso Trucking

6. US EPA ID Number

9A 035

A. Transporter's Phone

716-675-6168

7. Transporter 2 Company Name

8. US EPA ID Number

B. Transporter's Phone

9. Designated Facility Name and Site Address

Town of Tonawanda Landfill Closure
East Park Road
Tonawanda NY

10. US EPA ID Number

N/A

C. Facility's Phone

716-285-3920

11. Waste Shipping Name and Description

a. Non RCRA, Non D.O.T. Regulated Material, ACM Spoil (PCS), ,

12. Containers
No. Type

001

T

13. Total
Quantity

0

14. Unit
Wt/Vol

T

D. Additional Descriptions for Materials Listed Above

E. Handling Codes for Wastes Listed Above

L

15. Special Handling Instructions and Additional Information

Emergency Contact: Ensol, Inc. Rick Moxeale
Emergency Phone: 716-285-3920
Ensol, Inc. Project ID Number: 05-3328-02T
Truck ID: 190
Truck Lic.: 18621 JD

Weight Ticket No.: 61774
Gross Weight: 69800
Tare Weight: 24620

16. GENERATOR'S CERTIFICATION: I certify the materials described above on this manifest are not subject to federal regulations for reporting proper disposal of Hazardous Waste.

Printed/Typed Name

Richard Allen

Signature

Richard Allen

Month Day Year
08 09 05

17. Transporter 1 Acknowledgment of Receipt of Materials

Printed/Typed Name

J. Szostek

Signature

J. Szostek

Month Day Year
8 9 05

18. Transporter 2 Acknowledgment of Receipt of Materials

Printed/Typed Name

Signature

Month Day Year

19. Discrepancy Indication Space

Item #13 Estimated. Actual Weight = 22.62

20. Facility Owner or Operator: Certification of receipt of waste materials covered by this manifest except as noted in Item 19.

Printed/Typed Name

Carolyn R. Spencer

Signature

Carolyn R. Spencer

Month Day Year
08 09 05

ORIGINAL - RETURN TO GENERATOR

NON-HAZARDOUS WASTE MANIFEST

1. Generator's US EPA ID No.

N/A

Manifest
Document No.
357188

2. Page 1
of

ES-357188

3. Generator's Name and Mailing Address
2530 Hamburg Turnpike LLC, , 7695 Milestrip Road, ,
Orchard Park New York 14127, Frank Mathews

Site Address:
2530 Hamburg Turnpike
LLC, , 2530 Hamburg
Turnpike, , Lackawanna

4. Generator's Phone () 716-308-0440

5. Transporter 1 Company Name
Paris Trucking

A. US EPA ID Number
9A 035

A. Transporter's Phone
716-675-6168

7. Transporter 2 Company Name

B. US EPA ID Number

B. Transporter's Phone

9. Designated Facility Name and Site Address
Town of Tonawanda Landfill Closure
East Park Road
Tonawanda NY

10. US EPA ID Number
N/A

C. Facility's Phone
716-265-3920

11. Waste Shipping Name and Descriptor

12. Containers
No. Type

13.
Total
Quantity

14.
Unit
Wt/Vol

a. Non RCRA, Non D.O.T. Regulated Material, ACM Soil (PCS), ,

001 T 0 T

b. , , ,

c. , , ,

d. , , ,

D. Additional Descriptions for Materials Listed Above

E. Handling Codes for Wastes Listed Above

L

15. Special Handling Instructions and Additional Information

Emergency Contact: Ensol, Inc. Nick Marreale
Emergency Phone: 716-285-3920
Ensol, Inc. Project ID Number: 05-3328-02T
Truck ID: 166
Truck Lic.: 37896PA

Weight Ticket No.: 61777
Gross Weight: 72120
Tare Weight: 25,800

16. GENERATOR'S CERTIFICATION: I certify the materials described above on this manifest are not subject to Federal regulations for reporting proper disposal of Hazardous Waste.

Printed/Typed Name

Richard Allen

Signature

Richard Allen

Month Day Year
10 30 95

17. Transporter 1 Acknowledgment of Receipt of Materials

Printed/Typed Name

Allen Brown

Signature

Allen Brown

Month Day Year
10 30 95

18. Transporter 2 Acknowledgment of Receipt of Materials

Printed/Typed Name

Signature

Month Day Year
- - -

19. Discrepancy Indication Space

Item #13 Estimated. Actual Weight = 23.16

20. Facility Owner or Operator: Certification of receipt of waste materials covered by this manifest except as noted in Item 19.

Printed/Typed Name

Gordon B. Spencer

Signature

Gordon B. Spencer

Month Day Year
08 09 95

ORIGINAL - RETURN TO GENERATOR

NON-HAZARDOUS WASTE MANIFEST

1. Generator's US EPA ID No.

N/A

Manifest
Document No.
357189

2. Page 1
of

ES-357189

3. Generator's Name and Mailing Address

2530 Hamburg Turnpike LLC, , 7595 Millstrip Road, ,
Orchard Park New York 14127, Frank Mathews

4. Generator's Phone ()

716-306-8440

Site Address:

2530 Hamburg Turnpike
LLC, , 2530 Hamburg
Turnpike, , Lackawanna

5. Transporter 1 Company Name

Paxico Trucking

6. US EPA ID Number

9A 035

A. Transporter's Phone

716-875-6168

7. Transporter 2 Company Name

8. US EPA ID Number

B. Transporter's Phone

9. Designated Facility Name and Site Address

Town of Tonawanda Landfill Closure
East Park Road
Tonawanda NY

10. US EPA ID Number

N/A

C. Facility's Phone

716-285-3920

11. Waste Shipping Name and Description

a. Non RCRA, Non D.O.T. Regulated Material, AGM Soil (PCS), ,

12. Containers
No. Type

001 T

13. Total
Quantity

0

14. Unit
Wt/Vol

T

D. Additional Descriptions for Materials Listed Above

E. Handling Codes for Wastes Listed Above

L

15. Special Handling Instructions and Additional Information

Emergency Contact: Ensol, Inc. Nick Mazzarella

Emergency Phone: 716-285-3920

Ensol, Inc. Project ID Number: 05-3328-02T

Truck ID:

Bm2-1

Truck Lic.:

77826-JF

Weight Ticket No.:

Gross Weight:

Net Weight:

64702
82,320
27,320

16. GENERATOR'S CERTIFICATION: I certify the materials described above on this manifest are not subject to federal regulations for reporting proper disposal of Hazardous Waste.

Printed/Typed Name

Richard Allen

Signature

Richard Allen

Month Day Year
08 09 05

17. Transporter 1 Acknowledgment of Receipt of Materials

Printed/Typed Name

Mushny

Signature

Mushny

Month Day Year
08 09 05

18. Transporter 2 Acknowledgment of Receipt of Materials

Printed/Typed Name

Signature

Month Day Year

19. Discrepancy Indication Space

Item #13 Estimated. Actual Weight =

27.5

20. Facility Owner or Operator: Certification of receipt of waste materials covered by this manifest except as noted in Item 19.

Printed/Typed Name

Goalen B. Spencer

Signature

Goalen B. Spencer

Month Day Year
08 09 05

ORIGINAL - RETURN TO GENERATOR

NON-HAZARDOUS WASTE MANIFEST

1. Generator's US EPA ID No.

N/A

Manifest
Document No.
357190

2. Page 1
of

ES-357190

3. Generator's Name and Mailing Address

2530 Hamburg Turnpike LLC, , 7695 Milestrip Road, ,
Orchard Park New York 14127, Frank Mathews

Site Address:

2530 Hamburg Turnpike
LLC, , 2530 Hamburg
Turnpike, , Lackawanna

4. Generator's Phone ()

716-308-0440

5. Transporter 1 Company Name

Paxco Trucking

6.

US EPA ID Number

9A 035

A. Transporter's Phone

716-875-6168

7. Transporter 2 Company Name

8.

US EPA ID Number

B. Transporter's Phone

9. Designated Facility Name and Site Address

Town of Tonawanda Landfill Closure
East Park Road
Tonawanda NY

10.

US EPA ID Number

N/A

C. Facility's Phone

716-285-3920

11. Waste Shipping Name and Description

a. Non RCRA, Non D.O.T. Regulated Material, AGW Soil (PCS), ,

12. Containers

No.

Type

13. Total
Quantity

14. Unit
Wt/Vol

001

T

0

T

b.

c.

d.

D. Additional Descriptions for Materials Listed Above

E. Handling Codes for Wastes Listed Above

L

15. Special Handling Instructions and Additional Information

Emergency Contact: Ensol, Inc. Nick Morreale

Emergency Phone: 716-285-3920

Ensol, Inc. Permit ID Number: 05-3328-02T

Truck ID:

190

Truck Lic.:

18621 JD

Weight Ticket No.:

166785

Gross Weight:

69100

Net Weight:

24620

16. GENERATOR'S CERTIFICATION: I certify the materials described above on this manifest are not subject to federal regulations for reporting proper disposal of Hazardous Waste.

Printed/Typed Name

Richard Allen

Signature

Richard Allen

Month Day Year

08/09/05

17. Transporter 1 Acknowledgement of Receipt of Materials

Printed/Typed Name

J. Szostak

Signature

J. Szostak

Month Day Year

18/09/05

18. Transporter 2 Acknowledgement of Receipt of Materials

Printed/Typed Name

Signature

Month Day Year

19. Discrepancy Indication Space

Item #13 Estimated. Actual Weight: 22.24

20. Facility Owner or Operator Certification of receipt of waste materials covered by this Manifest except as noted in Item 19.

Printed/Typed Name

Carolin R. Spence

Signature

Carolin R. Spence

Month Day Year

08/09/05

ORIGINAL - RETURN TO GENERATOR

**NON-HAZARDOUS
WASTE MANIFEST**

1. Generator's US EPA ID No.

N/A

Manifest
Document No.
3571942. Page 1
of

ES-357191

3. Generator's Name and Mailing Address

2530 Hamburg Turnpike LLC, , 7695 Milestrip Road, ,
Orchard Park New York 14127, Frank Mathews

4. Generator's Phone ()

716-388-0440

Site Address:

2530 Hamburg Turnpike
LLC, , 2530 Hamburg
Turnpike, , Lackawanna

5. Transporter 1 Company Name

Pariso Trucking

A.

US EPA ID Number

9A 036

A. Transporter's Phone

716-875-6168

7. Transporter 2 Company Name

B.

US EPA ID Number

B. Transporter's Phone

9. Designated Facility Name and Site Address

Town of Tonawanda Landfill Closure
East Park Road
Tonawanda NY

10.

US EPA ID Number

N/A

C. Facility's Phone

716-285-3920

11. Waste Shipping Name and Description

a. Non RCRA, Non D.O.T. Regulated Material, ASH Soil (PCS), ,

12. Containers

No.

Type

13.
Total
Quantity14.
Unit
Wt/Vol

001

T

0

T

b. , , ,

c. , , ,

d. , , ,

15. Additional Description for Materials Listed Above

, , ,

E. Handling Codes for Wastes Listed Above

I

15. Special Handling Instructions and Additional Information

Emergency Contact: Ensol, Inc. Nick Matteale

Emergency Phone: 716-285-3920

Ensol, Inc. Project ID Number: 05-3328-02T

Truck ID:

166

Truck Lic.:

37896PA

Weight Ticket No. 161786

Gross Weight

59,160

Tare Weight:

25,800

16. GENERATOR'S CERTIFICATION: I certify the materials described above on this manifest are not subject to federal regulations for reporting proper disposal of Hazardous Waste.

Printed/Typed Name

Richard Allen

Signature

Richard Allen

Month Day Year

08/09/05

17. Transporter 1 Acknowledgment of Receipt of Materials

Printed/Typed Name

ALLEN BROWN

Signature

Allen Brown

Month Day Year

08/09/05

18. Transporter 2 Acknowledgment of Receipt of Materials

Printed/Typed Name

Signature

Month Day Year

19. Discrepancy Indication Space

Item #13 Estimated. Actual Weight = 16668

20. Facility Owner or Operator: Certification of receipt of waste materials covered by this manifest except as noted in Item 19.

Printed/Typed Name

Gordon R. Spencer

Signature

Gordon R. Spencer

Month Day Year

08/09/05

ORIGINAL - RETURN TO GENERATOR

NON-HAZARDOUS WASTE MANIFEST

1. Generator's US EPA ID No.

N/A

Manifest
Document No.
357-02

2. Page 1
of

ES-357192

3. Generator's Name and Mailing Address

2530 Hamburg Turnpike LLC, , 7695 Milestrip Road, ,
Orchard Park New York 14127, Frank Matthews

Site Address:

2530 Hamburg Turnpike
LLC, , 2530 Hamburg
Turnpike, , Lackawanna

4. Generator's Phone ()

716-388-0440

5. Transporter 1 Company Name

Pariso Trucking

6.

US EPA ID Number

9A 035

A. Transporter's Phone

716-875-6168

7. Transporter 2 Company Name

8.

US EPA ID Number

B. Transporter's Phone

9. Designated Facility Name and Site Address

Town of Tonawanda Landfill Closure
East Park Road
Tonawanda NY

10.

US EPA ID Number

N/A

C. Facility's Phone

716-285-3920

11. Waste Shipping Name and Description

a. Non RCRA, Non D.O.T. Regulated Material, ACM Soil (PCS), ,

12. Containers

No.

Type

13. Total
Quantity

14. Unit
Wt./Vol

001

T

0

T

b.

c.

d.

D. Additional Descriptions for Materials Listed Above

E. Handling Codes for Wastes Listed Above

T

15. Special Handling Instructions and Additional Information

Emergency Contact: Ensol, Inc. Rick Morreale

Emergency Phone: 716-285-3920

Ensol, Inc. Project ID Number: 05-332B-02T

Truck ID:

DMT-1

Truck Lic.:

776285F

Weight Ticket No.:

61788

Gross Weight:

67100

Tare Weight:

27320

16. GENERATOR'S CERTIFICATION: I certify the materials described above on this manifest are not subject to federal regulations for reporting proper disposal of Hazardous Waste.

Printed/Typed Name

Richard Allen

Signature

Richard Allen

Month Day Year

08 10 9 05

17. Transporter 1 Acknowledgment of Receipt of Materials

Printed/Typed Name

Phishumy

Signature

Phishumy

Month Day Year

08 10 9 05

18. Transporter 2 Acknowledgment of Receipt of Materials

Printed/Typed Name

Signature

Month Day Year

19. Discrepancy Indication Space

Item #13 Estimated. Actual Weight =

19.88

20. Facility Owner or Operator: Certification of receipt of waste materials covered by this manifest except as noted in Item 19.

Printed/Typed Name

Gordon R. Driscoll

Signature

Gordon R. Driscoll

Month Day Year

08 10 9 05

ORIGINAL - RETURN TO GENERATOR

NON-HAZARDOUS WASTE MANIFEST

1. Generator's US EPA ID No.

N/A

Manifest
Document No.
357193

2. Page 1
of

ES-357193

3. Generator's Name and Mailing Address
2530 Hamburg Turnpike LLC, 7595 Main Street Road,
Orchard Park New York 14127, Frank Mathews

4. Generator's Phone () 716-388-0440

Site Address:
2530 Hamburg Turnpike
LLC, 2530 Hamburg
Turnpike, Lackawanna

5. Transporter 1 Company Name

Pariso Trucking

6. US EPA ID Number

9A 036

A. Transporter's Phone

716-875-6168

7. Transporter 2 Company Name

8. US EPA ID Number

B. Transporter's Phone

9. Designated Facility Name and Site Address
Town of Tonawanda Landfill Closure
East Park Road
Tonawanda NY

10. US EPA ID Number

N/A

C. Facility's Phone

716-285-3920

11. Waste Shipping Name and Description

a. Non RCRA, Non D.O.T. Regulated Material, ACM Soil (PCS),

12. Containers

No.

Type

13. Total
Quantity

14. Unit
Wt/Vol

001

T

0

T

b.

c.

d.

D. Additional Descriptions for Materials Listed Above

E. Handling Codes for Wastes Listed Above

L

15. Special Handling Instructions and Additional Information

Emergency Contact: Ensol, Inc. Nick Morreale

Emergency Phone: 716-285-3920

Ensol, Inc. Project ID Number: 05-3328-02T

Truck ID:

190

Truck Lic.:

18621 JD

Weight Ticket No.:

61790

Gross Weight:

66340

Tare Weight:

24620

16. GENERATOR'S CERTIFICATION: I certify the materials described above on this manifest are not subject to federal regulations for reporting proper disposal of Hazardous Waste.

Printed/Typed Name

Richard Allen

Signature

Richard Allen

Month Day Year

08/09/05

17. Transporter 1 Acknowledgment of Receipt of Materials

Printed/Typed Name

J. SZOSTAK

Signature

J. Szostak

Month Day Year

18/09/05

18. Transporter 2 Acknowledgment of Receipt of Materials

Printed/Typed Name

Signature

Month Day Year

19. Discrepancy Indication Space

Item #13 Estimated. Actual Weight = 20.88

20. Facility Owner or Operator: Certification of receipt of waste materials covered by this manifest except as noted in Item 19.

Printed/Typed Name

Gordon R. Spencer

Signature

Sharon C. Kern

Month Day Year

08/09/05

ORIGINAL - RETURN TO GENERATOR

**NON-HAZARDOUS
WASTE MANIFEST**

1. Generator's US EPA ID No.

N/A

Manifest
Document No.
3571942. Page 1
of

ES-357194

3. Generator's Name and Mailing Address

2530 Hamburg Turnpike LLC, , 7695 Milestrip Road, ,
Orchard Park New York 14227, Frank Matthews

Site Address:

2530 Hamburg Turnpike
LLC, , 2530 Hamburg
Turnpike, , Lackawanna

4. Generator's Phone () 716-308-0448

5. Transporter 1 Company Name

Pariso Trucking

6. US EPA ID Number

9A 035

A. Transporter's Phone

716-875-6168

7. Transporter 2 Company Name

8. US EPA ID Number

B. Transporter's Phone

9. Designated Facility Name and Site Address

Town of Tonawanda Landfill Closure
East Park Road
Tonawanda NY

10. US EPA ID Number

N/A

C. Facility's Phone

716-285-3920

11. Waste Shipping Name and Description

a. Non RCRA, Non D.O.T. Regulated Material, ACM Soil (PCS), ,

12. Containers

No.

Type

13. Total
Quantity14. Unit
Wt/Vol

001

T

0

T

b.

c.

d.

D. Additional Descriptions for Materials Listed Above

.

E. Handling Codes for Wastes Listed Above

. L

15. Special Handling Instructions and Additional Information

Emergency Contact: Ensol, Inc. Nick Morreale

Emergency Phone: 716-285-3920

Ensol, Inc. Project ID Number: 05-3328-02T

Truck ID:

166

Truck Lic.:

37896 PA

Weight Ticket No.:

6770

Gross Weight:

67180

Tare Weight:

25,800

16. GENERATOR'S CERTIFICATION: I certify the materials described above on this manifest are not subject to federal regulations for reporting proper disposal of Hazardous Waste.

Printed/Typed Name

Richard Allen

Signature

Richard Allen

Month Day Year

08/09/05

17. Transporter 1 Acknowledgment of Receipt of Materials

Printed/Typed Name

ALLEN BROWN

Signature

Allen Brown

Month Day Year

08/09/05

18. Transporter 2 Acknowledgment of Receipt of Materials

Printed/Typed Name

Signature

Month Day Year

19. Discrepancy Indication Space

Item #13 Estimated. Actual Weight = 20.70

20. Facility Owner or Operator: Certification of receipt of waste materials covered by this manifest except as noted in Item 19.

Printed/Typed Name

Gordon B. Spencer

Signature

Gordon B. Spencer

Month Day Year

08/09/05

ORIGINAL - RETURN TO GENERATOR

NON-HAZARDOUS WASTE MANIFEST		1. Generator's US EPA ID No. N/A	Manifest Document No. 357196	2. Page 1 of	ES-357196
3. Generator's Name and Mailing Address 2530 Hamburg Turnpike LLC, , 7695 Milestrip Road, , Orchard Park New York 14127, Frank Mathews				Site Address: 2530 Hamburg Turnpike LLC, , 2530 Hamburg Turnpike, , Lackawanna	
4. Generator's Phone () 716-308-0440				A. Transporter's Phone 716-875-6168	
5. Transporter 1 Company Name Pariso Trucking		6. US EPA ID Number 9A 935		B. Transporter's Phone	
7. Transporter 2 Company Name		8. US EPA ID Number		C. Facility's Phone 716-285-3920	
9. Designated Facility Name and Site Address Town of Tonawanda Landfill Closure East Park Road Tonawanda NY		10. US EPA ID Number N/A			
11. Waste Shipping Name and Description				12. Containers No. Type	13. Total Quantity
a. Non RCRA, Non D.O.T. Regulated Material, ACM Soil (PCS), ,				001	T
b.					
c.					
d.					
D. Additional Descriptions for Materials Listed Above				E. Handling Codes for Wastes Listed Above L	
13. Special Handling Instructions and Additional Information					
Emergency Contact: Ensol, Inc. Nick Morreale			Weight Ticket No.: 61797		
Emergency Phone: 716-285-3920			Gross Weight: 68160		
Ensol, Inc. Project ID Number: 05-3326-02T			Tare Weight: 28780		
Truck ID: 671					
Truck Lic.: 37893 PA					
14. GENERATOR'S CERTIFICATION: I certify the materials described above on this manifest are not subject to federal regulations for reporting proper disposal of Hazardous Waste.					
Printed/Typed Name Richard Allen		Signature <i>Richard Allen</i>		Month Day Year 08 10 05	
17. Transporter 1 Acknowledgment of Receipt of Materials					
Printed/Typed Name J. Szostak		Signature <i>J. Szostak</i>		Month Day Year 08 10 05	
18. Transporter 2 Acknowledgment of Receipt of Materials					
Printed/Typed Name		Signature		Month Day Year	
19. Discrepancy Indication Space Item #13 Estimated. Actual Weight = 21.50					
20. Facility Owner or Operator: Certification of receipt of waste materials covered by this manifest except as noted in Item 19.					
Printed/Typed Name Gordon B. Spencer		Signature <i>Gordon B. Spencer</i>		Month Day Year 08 10 05	

ORIGINAL - RETURN TO GENERATOR

NON-HAZARDOUS WASTE MANIFEST

1. Generator's US EPA ID No.

N/A

Manifest
Document No.

357197

2. Page 1
of

ES-357197

3. Generator's Name and Mailing Address

2530 Hamburg Turnpike LLC, 7535 Milestrip Road,
Orchard Park New York 14127, Frank Mathews

4. Generator's Phone () 716-308-0420

Site Address:

2530 Hamburg Turnpike
LLC, 2530 Hamburg
Turnpike, Lackawanna

5. Transporter 1 Company Name

Pariso Trucking

6. US EPA ID Number

9A 036

A. Transporter's Phone

716-875-6168

7. Transporter 2 Company Name

Washington Trucking & Trucking

8. US EPA ID Number

9A 036

B. Transporter's Phone

(716) 434-7536

9. Designated Facility Name and Site Address

Town of Tonawanda Landfill Closure
East Park Road
Tonawanda NY

10. US EPA ID Number

N/A

C. Facility's Phone

716-285-3920

11. Waste Shipping Name and Description

a. Non RCRA, Non D.O.T. Regulated Material, AGM Soil (PCS),

12. Containers

No.

Type

13. Total
Quantity

14. Unit
Wt/Vol

001

T

0

T

b.

c.

d.

D. Additional Descriptions for Materials Listed Above

E. Handling Codes for Wastes Listed Above

L

15. Special Handling Instructions and Additional Information

Emergency Contact: Ensol, Inc. Nick Morzeale

Emergency Phone: 716-285-3820

Ensol, Inc. Project ID Number: 05-3328-027

Truck ID:

Truck Lic.:

Weight Ticket No.:

Gross Weight:

Net Weight:

61800
87480
273200

16. GENERATOR'S CERTIFICATION: I certify the materials described above on this manifest are not subject to federal regulations for reporting proper disposal of Hazardous Waste.

Printed/Typed Name

Richard Allen

Signature

Richard Allen

Month Day Year

10/8/05

17. Transporter 1 Acknowledgment of Receipt of Materials

Printed/Typed Name

Signature

Month Day Year

18. Transporter 2 Acknowledgment of Receipt of Materials

Printed/Typed Name

Signature

Month Day Year

19. Discrepancy Indication Space

Item #13 Estimated. Actual Weight = 20.08

20. Facility Owner or Operator: Certification of receipt of waste materials covered by this manifest except as noted in Item 19.

Printed/Typed Name

Carol R. Spencer

Signature

Carol R. Spencer

Month Day Year

08/10/05

ORIGINAL - RETURN TO GENERATOR

NON-HAZARDOUS WASTE MANIFEST

1. Generator's US EPA ID No.

N/A

Manifest
Document No.

352198

2. Page 1
of

ES-357198

3. Generator's Name and Mailing Address

2530 Hamburg Turnpike LLC, 7595 Milestrip Road,
Orchard Park New York 14127, Frank Mathews

Site Address:

2530 Hamburg Turnpike
LLC, 2530 Hamburg
Turnpike, Lackawanna

4. Generator's Phone () 716-308-0490

5. Transporter 1 Company Name

Pariso Trucking

6. US EPA ID Number

9A 035

A. Transporter's Phone

716-875-6168

7. Transporter 2 Company Name

8. US EPA ID Number

B. Transporter's Phone

9. Designated Facility Name and Site Address

Town of Tonawanda Landfill Closure
East Park Road
Tonawanda NY

10. US EPA ID Number

N/A

C. Facility's Phone

716-265-3920

11. Waste Shipping Name and Description

a. Non RCRA, Non D.O.T. Regulated Material, ARM Soil (RCS), ,

12. Containers

No.

Type

13. Total
Quantity

14. Unit
Wt/Vol

001

T

0

T

D. Additional Descriptions for Materials Listed Above

E. Handling Codes for Wastes Listed Above

I

15. Special Handling Instructions and Additional Information

Emergency Contact: Ensol, Inc. Dick Horreale

Emergency Phone: 716-265-3920

Ensol, Inc. Project ID Number: 05-3328-02T

Truck ID: 189

Truck Lic.: 52273 JU

Weight Ticket No.: 61802

Gross Weight: 63440

Tare Weight: 26280

16. GENERATOR'S CERTIFICATION: I certify the materials described above on this manifest are not subject to federal regulations for reporting proper disposal of Hazardous Waste.

Printed/Typed Name

Richard Allen

Signature

Richard Allen

Month Day Year

10/8/05

17. Transporter 1 Acknowledgment of Receipt of Materials

Printed/Typed Name

CHRISTOPHER M. HADY

Signature

Christopher Hady

Month Day Year

10/8/05

18. Transporter 2 Acknowledgment of Receipt of Materials

Printed/Typed Name

Signature

Month Day Year

19. Discrepancy Indication Space

Item #13 Estimated. Actual Weight = 18.58

20. Facility Owner or Operator. Certification of receipt of waste materials covered by this manifest except as noted in Item 19.

Printed/Typed Name

Gordon R. Spencer

Signature

Gordon R. Spencer

Month Day Year

10/10/05

ORIGINAL - RETURN TO GENERATOR

NON-HAZARDOUS WASTE MANIFEST

1. Generator's US EPA ID No.

N/A.

Manifest
Document No.
357199

2. Page 1
of

ES-357199

3. Generator's Name and Mailing Address

2530 Hamburg Turnpike LLC, , 7595 Milestrip Road,
Orchard Park New York 14127, Frank Matthews

4. Generator's Phone () 716-308-0248

Site Address:

2530 Hamburg Turnpike
LLC, , 2530 Hamburg
Turnpike, Lackawanna

5. Transporter 1 Company Name

Pariso Trucking

6. USEPA ID Number

9A 035

A. Transporter's Phone

716-875-6168

7. Transporter 2 Company Name

8. USEPA ID Number

B. Transporter's Phone

9. Designated Facility Name and Site Address

Town of Tonawanda Landfill Closure
East Park Road
Tonawanda NY

10. USEPA ID Number

N/A

C. Facility's Phone

716-285-3920

11. Waste Shipping Name and Description

12. Containers
No. Type

13. Total
Quantity

14. Unit
Wt/Vol

a. Non RCRA, Non D.O.T. Regulated Material, MGM Soil (PCS), ,

001

T

0

T

b.

c.

d.

D. Additional Descriptions for Materials Listed Above

E. Handling Codes for Wastes Listed Above

L

15. Special Handling Instructions and Additional Information

Emergency Contact: Ensol, Inc. Nick Morrales

Emergency Phone: 716-285-3920

Ensol, Inc. Project ID Number: 05-3328-023

Truck ID:

171

Truck Lic.:

37893 PA

Weight Ticket No.:

61803

Gross Weight:

70240

Tare Weight:

25180

16. GENERATOR'S CERTIFICATION: I certify the materials described above on this manifest are not subject to federal regulations for reporting proper disposal of Hazardous Waste.

Printed/Typed Name

Richard Allen

Signature

Richard Allen

Month Day Year
10 8 05

17. Transporter 1 Acknowledgment of Receipt of Materials

Printed/Typed Name

J Szostek

Signature

J Szostek

Month Day Year
8 10 05

18. Transporter 2 Acknowledgment of Receipt of Materials

Printed/Typed Name

Signature

Month Day Year

19. Discrepancy Indication Space

Item #13 Estimated. Actual Weight = 22.54

20. Facility Owner or Operator: Certification of receipt of waste materials covered by this manifest except as noted in Item 19.

Printed/Typed Name

Barbara R. Soencer

Signature

Barbara R. Soencer

Month Day Year
08 10 05

ORIGINAL - RETURN TO GENERATOR

NON-HAZARDOUS WASTE MANIFEST

1. Generator's US EPA ID No.

N/A

Manifest
Document No.
357200

2. Page 1
of

ES-357200

3. Generator's Name and Mailing Address
2530 Hamburg Turnpike LLC, , 7895 Milestrip Road, ,
Orchard Park New York 14127, Frank Mathews

Site Address:
2530 Hamburg Turnpike
LLC, , 2530 Hamburg
Turnpike, , Lackawanna

4. Generator's Phone () 716-308-0440

5. Transporter 1 Company Name

Pariso Trucking

6. US EPA ID Number

9A 035

A. Transporter's Phone

716-875-6168

7. Transporter 2 Company Name

Manhwa Trucking Trucking

8. US EPA ID Number

9A 683

B. Transporter's Phone

(716) 434-7536

9. Designated Facility Name and Site Address

Town of Tonawanda Landfill Closure
East Park Road
Tonawanda NY

10. US EPA ID Number

N/A

C. Facility's Phone

716-285-3920

11. Waste Shipping Name and Description

a. Non RCRA, Non D.D.T. Regulated Material, AGM Soil (PCS), ,

12. Containers
No. Type

001 T

13. Total
Quantity

0

14. Unit
Wt/Vol

T

D. Additional Descriptions for Materials Listed Above

E. Handling Codes for Wastes Listed Above

I

15. Special Handling Instructions and Additional Information

Emergency Contact: Ensol, Inc. Rick Morzeale

Emergency Phone: 716-285-3920

Ensol, Inc. Project ID Number: 05-3328-037

Truck ID:

DMT-1

Truck Lic.:

22826-JF

Weight Ticket No.:

61809

Gross Weight:

68660

Tare Weight:

2930

16. GENERATOR'S CERTIFICATION: I certify the materials described above on this manifest are not subject to federal regulations for reporting proper disposal of Hazardous Waste.

Printed/Typed Name

Richard Allen

Signature

Richard Allen

Month Day Year

10/8/05

17. Transporter 1 Acknowledgment of Receipt of Materials

Printed/Typed Name

Signature

Month Day Year

18. Transporter 2 Acknowledgment of Receipt of Materials

Printed/Typed Name

Signature

Month Day Year

19. Discrepancy Indication Space

Item #13 Estimated. Actual Weight = 20,68

20. Facility Owner or Operator's Certification of receipt of waste materials covered by this manifest except as noted in Item 19

Printed/Typed Name

Gordon R. Sooner

Signature

Gordon R. Sooner

Month Day Year

08/10/05

ORIGINAL - RETURN TO GENERATOR

NON-HAZARDOUS WASTE MANIFEST

1. Generator's US EPA ID No.

N/A

Manifest
Document No.
357201

2. Page 1

ES-357201

3. Generator's Name and Mailing Address
2530 Hamburg Turnpike LLC, 7635 Milestrip Road,
Orchard Park New York 14127, Frank Mathews

Site Address:

2530 Hamburg Turnpike
LLC, 2530 Hamburg
Turnpike, Lockavanna

4. Generator's Phone () 716-588-0440

5. Transporter 1 Company Name

Pariso Trucking

6. US EPA ID Number

9A 036

A. Transporter's Phone

716-875-6168

7. Transporter 2 Company Name

8. US EPA ID Number

B. Transporter's Phone

9. Designated Facility Name and Site Address

Town of Tonawanda Landfill Closure
East Park Road
Tonawanda NY

10. US EPA ID Number

N/A

C. Facility's Phone

716-285-3920

11. Waste Shipping Name and Description

a. Non RCRA, Non D.O.T. Regulated Material, ACM Soil (PCS), ,

12. Containers
No. Type

001 T

13. Total
Quantity

0

14. Unit
Wt/Vol

T

D. Additional Descriptions for Materials Listed Above

E. Handling Codes for Wastes Listed Above

L

15. Special Handling Instructions and Additional Information

Emergency Contact: Ensol, Inc. Nick Morreale

Emergency Phone: 716-285-3920

Ensol, Inc. Project ID Number: 05-3328-027

Truck ID:

189

Truck Lic.:

52273-TU

Weight Ticket No.:

61810

Gross Weight:

71240

Tare Weight:

44960

26280

16. GENERATOR'S CERTIFICATION: I certify the materials described above on this manifest are not subject to federal regulations for reporting proper disposal of Hazardous Waste.

Printed/Typed Name

Richard Allen

Signature

Richard Allen

Month Day Year
10/8/05

17. Transporter 1 Acknowledgment of Receipt of Materials

Printed/Typed Name

CHRISTOPHER HARDY

Signature

Christopher Hardy

Month Day Year
10/8/05

18. Transporter 2 Acknowledgment of Receipt of Materials

Printed/Typed Name

Signature

Month Day Year

19. Discrepancy Indication Space

Item #13 Estimated. Actual Weight = 22.48

20. Facility Owner or Operator: Certification of receipt of waste materials covered by this manifest except as noted in Item 19.

Printed/Typed Name

Charles R. Spencer

Signature

Charles R. Spencer

Month Day Year
10/8/05

ORIGINAL - RETURN TO GENERATOR

NON-HAZARDOUS WASTE MANIFEST

1. Generator's US EPA ID No.

N/A

Manifest
Document No.
357202

2. Page 1
of

ES-357202

3. Generator's Name and Mailing Address
2530 Hamburg Turnpike LLC, , 7695 Milestrip Road, ,
Orchard Park New York 14127, Frank Mathews

Site Address:
2530 Hamburg Turnpike
LLC, , 2530 Hamburg
Turnpike, , Lackawanna

4. Generator's Phone () 716-308-0440

5. Transporter 1 Company Name
Paris Trucking

6. US EPA ID Number
9A 035

A. Transporter's Phone
716-875-6168

7. Transporter 2 Company Name

8. US EPA ID Number

B. Transporter's Phone

9. Designated Facility Name and Site Address
Town of Tonawanda Landfill Closure
East Park Road
Tonawanda NY

10. US EPA ID Number
N/A

C. Facility's Phone
716-285-3920

11. Waste Shipping Name and Description

12. Containers
No. Type

13. Total
Quantity

14. Unit
Wt./Vol

a. Non RCRA, Non D.O.T. Regulated Material, AGM Soil (PCS), ,

001

T

0

T

b. , , ,

c. , , ,

d. , , ,

D. Additional Descriptions for Materials Listed Above

E. Handling Codes for Wastes Listed Above

L

15. Special Handling Instructions and Additional Information

Emergency Contact: Ensol, Inc. Nick Morreale

Emergency Phone: 716-285-3920

Ensol, Inc. Project ID Number: 85-3328-02T

Truck ID: 171

Truck Lic.: 32893 PA

Weight Ticket No.: 61812

Gross Weight: 23240

Net Weight: 25180

16. GENERATOR'S CERTIFICATION: I certify the materials described above on this manifest are not subject to federal regulations for reporting proper disposal of Hazardous Waste.

Printed/Typed Name

Richard Allen

Signature

Richard Allen

Month Day Year
08 10 05

17. Transporter 1 Acknowledgment of Receipt of Materials

Printed/Typed Name

J. Szostek

Signature

J. Szostek

Month Day Year
8 10 05

18. Transporter 2 Acknowledgment of Receipt of Materials

Printed/Typed Name

Signature

Month Day Year

19. Discrepancy Indication Space

Item #13 Estimated. Actual Weight = 24.04

20. Facility Owner or Operator: Certification of receipt of waste materials covered by this manifest except as noted in Item 19.

Printed/Typed Name

Charles R. Spencer

Signature

Charles R. Spencer

Month Day Year

08 10 05

ORIGINAL - RETURN TO GENERATOR

NON-HAZARDOUS WASTE MANIFEST

1. Generator's US EPA ID No.

N/A

Manifest
Document No.
357203

2. Page 1
of

ES-357203

3. Generator's Name and Mailing Address

2530 Hamburg Turnpike LLC, , 7605 Millstrip Road, ,
Orchard Park New York 14127, Frank Mathews

Site Address:

2530 Hamburg Turnpike
LLC, , 2530 Hamburg
Turnpike, , Lackawanna

4. Generator's Phone ()

716-308-0440

5. Transporter 1 Company Name

Pariso Trucking

6. US EPA ID Number

9A 036

A. Transporter's Phone

716-875-6168

7. Transporter 2 Company Name

Manhasset Trucking

8. US EPA ID Number

9A 036

B. Transporter's Phone

(716) 434-7516

9. Designated Facility Name and Site Address

Town of Tonawanda Landfill Closure
East Park Road
Tonawanda NY

10. US EPA ID Number

N/A

C. Facility's Phone

716-285-3920

11. Waste Shipping Name and Description

a. Non RCRA, Non D.O.T. Regulated Material, AGM Soil (PCS), ,

12. Containers

No.

Type

13. Total
Quantity

14. Unit
Wt/Vol

001

T

0

T

D. Additional Descriptions for Materials Listed Above

E. Handling Codes for Wastes Listed Above

L

15. Special Handling Instructions and Additional Information

Emergency Contact: Ensol, Inc. Nick Morreale

Emergency Phone: 716-285-3920

Ensol, Inc. Project ID Number: 05-3328-02T

Truck ID:

DMT-1

Truck Lic.:

778216 JF

Weight Ticket No.:

Gross Weight:

Tare Weight:

61815
77680
37340

16. GENERATOR'S CERTIFICATION: I certify the materials described above on this manifest are not subject to federal regulations for reporting proper disposal of Hazardous Waste.

Printed/Typed Name

Richard Allen

Signature

Richard Allen

Month Day Year
08 1 005

17. Transporter 1 Acknowledgement of Receipt of Materials

Printed/Typed Name

Signature

Month Day Year

18. Transporter 2 Acknowledgement of Receipt of Materials

Printed/Typed Name

Patrick R. Daniels

Signature

Patrick R. Daniels

Month Day Year
08 1 005

19. Discrepancy Indication Source

Item #13 Estimated. Actual Weight = 25.18

20. Facility Owner or Operator: Certification of receipt of waste materials covered by this manifest except as noted in Item 19

Printed/Typed Name

Gordon B. Spencer

Signature

Gordon B. Spencer

Month Day Year
08 1 005

ORIGINAL - RETURN TO GENERATOR

NON-HAZARDOUS WASTE MANIFEST

1. Generator's US EPA ID No.

N/A

Manifest
Document No.
357204

2. Page 1
of

ES-357204

3. Generator's Name and Mailing Address
2530 Hamburg Turnpike LLC, 7695 Milestrip Road,
Orchard Park New York 14127, Frank Matthews

Site Address:
2530 Hamburg Turnpike
LLC, 2530 Hamburg
Turnpike, Lackawanna

4. Generator's Phone () 716-308-0440

A. Transporter's Phone
716-875-6168

5. Transporter 1 Company Name
Pariso Trucking

6. US EPA ID Number
9A 035

7. Transporter 2 Company Name

8. US EPA ID Number

B. Transporter's Phone

9. Designated Facility Name and Site Address
Town of Tonawanda Landfill Closure
East Park Road
Tonawanda NY

10. US EPA ID Number
N/A

C. Facility's Phone
716-285-3920

11. Waste Shipping Name and Description

12. Containers
No. Type

13. Total
Quantity

14. Unit
Wt/Vol

a. Non RCRA, Non D.O.T. Regulated Material, ACM Soil (PCS),

001 T 0 T

b.

c.

d.

D. Additional Descriptions for Materials Listed Above

E. Handling Codes for Wastes Listed Above

L

15. Special Handling Instructions and Additional Information

Emergency Contact: Ensol, Inc. Nick Morzeale
Emergency Phone: 716-285-3920
Ensol, Inc. Project ID Number: 05-3328-02T
Truck ID: 189
Truck Lic.: 52273 JU

Weight Ticket No.: 61819
Gross Weight: 64640
Tare Weight: 26280

16. GENERATOR'S CERTIFICATION: I certify the materials described above on this manifest are not subject to federal regulations for reporting proper disposal of hazardous waste.

Printed/Typed Name Richard Allen

Signature Richard Allen

Month Day Year
08/10/05

17. Transporter 1 Acknowledgment of Receipt of Materials

Printed/Typed Name CHRISTOPHER M HARRY

Signature Christopher M Harry

Month Day Year
08/10/05

18. Transporter 2 Acknowledgment of Receipt of Materials

Printed/Typed Name

Signature

Month Day Year

19. Discrepancy Indication Space

Item #13 Estimated. Actual Weight = 19.20

20. Facility Owner or Operator: Certification of receipt of waste materials covered by this manifest except as noted in Item 19

Printed/Typed Name Gordon R Sponer

Signature Gordon R Sponer

Month Day Year
08/10/05

ORIGINAL - RETURN TO GENERATOR

NON-HAZARDOUS WASTE MANIFEST

1. Generator's US EPA ID No.

N/A

Manifest
Document No.
387205

2. Page 1
of

ES-357205

3. Generator's Name and Mailing Address

2530 Hamburg Turnpike LLC, , 7595 Milestrip Road, ,
Orchard Park New York 14127, Frank Mathews

Site Address:

2530 Hamburg Turnpike
LLC, , 2530 Hamburg
Turnpike, , Lackawanna

4. Generator's Phone ()

716-308-0440

5. Transporter 1 Company Name

Pariso Trucking

6. US EPA ID Number

9A 036

A. Transporter's Phone

716-875-5168

7. Transporter 2 Company Name

8. US EPA ID Number

B. Transporter's Phone

9. Designated Facility Name and Site Address

Town of Tonawanda Landfill Closure
East Park Road
Tonawanda NY

10. US EPA ID Number

N/A

C. Facility's Phone

716-285-3920

11. Waste Shipping Name and Description

a. Non RCRA, Non D.O.T. Regulated Material, AGM Soil (PCS), ,

12. Containers
No. Type

001 T

13. Total
Quantity

0

14. Unit
Wt/Vol

T

b.

c.

d.

D. Additional Descriptions for Materials Listed Above

E. Handling Codes for Wastes Listed Above

L

15. Special Handling Instructions and Additional Information

Emergency Contact: Ensol, Inc. Wick Morzeale

Emergency Phone: 716-285-3920

Ensol, Inc. Project ID Number: 05-3328-02T

Truck ID:

171

Truck Lic.:

37893 PA

Weight Ticket No.:

61820

Gross Weight:

75320

Tare Weight:

25780

16. GENERATOR'S CERTIFICATION: I certify the materials described above on this manifest are not subject to federal regulations for reporting proper disposal of hazardous waste.

Printed/Typed Name

Richard Allen

Signature

Richard Allen

Month Day Year
10 8 10 05

17. Transporter 1 Acknowledgment of Receipt of Materials

Printed/Typed Name

J. Szostak

Signature

J. Szostak

Month Day Year
10 11 05

18. Transporter 2 Acknowledgment of Receipt of Materials

Printed/Typed Name

Signature

Month Day Year

19. Discrepancy Indication Space

Item #13 Estimated. Actual Weight = 25.10

20. Facility Owner or Operator: Certification of receipt of waste materials covered by this manifest except as noted in item 19.

Printed/Typed Name

Robert R. Sponcer

Signature

Robert R. Sponcer

Month Day Year

ORIGINAL - RETURN TO GENERATOR

NON-HAZARDOUS WASTE MANIFEST

1. Generator's US EPA ID No.

N/A

Manifest
Document No.
357206

2. Page 1
of

ES-357206

3. Generator's Name and Mailing Address

2530 Hamburg Turnpike LLC, 7695 Milestrip Road,
Orchard Park New York 14127, Frank Mathews

Site Address:

2530 Hamburg Turnpike
LLC, 2530 Hamburg
Turnpike, Lackawanna

4. Generator's Phone () 716-308-0440

5. Transporter 1 Company Name

Paxco Trucking

6. US EPA ID Number

9A 035

A. Transporter's Phone

716-875-6160

7. Transporter 2 Company Name

Manhwa Trucking & Trucking

8. US EPA ID Number

9AG-83

B. Transporter's Phone

(716) 474-2535

9. Designated Facility Name and Site Address

Town of Tonawanda Landfill Closure
East Park Road
Tonawanda NY

10. US EPA ID Number

N/A

C. Facility's Phone

716-285-3920

11. Waste Shipping Name and Description

a. Non RCRA, Non D.O.T. Regulated Material, Asst Soil (PCS),

12. Containers

No.

Type

13. Total
Quantity

14. Unit
Wt/Vol

001

T

0

T

b.

c.

d.

D. Additional Descriptions for Materials Listed Above

E. Handling Codes for Wastes Listed Above

L

15. Special Handling Instructions and Additional Information

Emergency Contact: Ensol, Inc. Rick Mazzocco

Emergency Phone: 716-285-3920

Ensol, Inc. Project ID Number: 05-3328-02T

Truck ID:

DATE

Truck Lic.:

776825JF

Weight Ticket No.:

6821

Gross Weight:

7360

Net Weight:

2720

16. GENERATOR'S CERTIFICATION: I certify the materials described above on this manifest are not subject to federal regulations for recording proper disposal of hazardous waste.

Printed/Typed Name

Richard Allen

Signature

Richard Allen

Month Day Year

10 8 11 01 05

17. Transporter 1 Acknowledgement of Receipt of Materials

Printed/Typed Name

Signature

Month Day Year

18. Transporter 2 Acknowledgement of Receipt of Materials

Printed/Typed Name

Signature

Month Day Year

19. Discrepancy Indication Space

Item #13 Estimated. Actual Weight = 23.76

20. Facility Owner or Operator: Certification of receipt of waste materials covered by this manifest except as noted in Item 19.

Printed/Typed Name

Gordon R. Spencer

Signature

Gordon Spencer

Month Day Year

08 10 05

ORIGINAL - RETURN TO GENERATOR

NON-HAZARDOUS WASTE MANIFEST		1. Generator's US EPA ID No. N/A	Manifest Document No. 354207	2. Page 1 of	ES-357207		
3. Generator's Name and Mailing Address 2530 Hamburg Turnpike LLC, 7535 Westside Road, Orchard Park New York 14127, Frank Mathews				Site Address: 2530 Hamburg Turnpike LLC, 2530 Hamburg Turnpike, Lackawanna			
4. Generator's Phone 716-308-0440				A. Transporter's Phone 716-875-6168			
5. Transporter 1 Company Name Pariso Trucking		6. US EPA ID Number 03 035		B. Transporter's Phone 716-875-6168			
7. Transporter 2 Company Name		8. US EPA ID Number		C. Facility's Phone 716-285-3920			
9. Designated Facility Name and Site Address Town of Tonawanda Landfill Closure East Park Road Tonawanda NY		10. US EPA ID Number N/A					
11. Waste Shipping Name and Description a. Non RCRA, Non D.D.T. Regulated Material, AGM Soil (PCS), , b. , , , c. , , , d. , , ,				12. Containers No.	13. Total Quantity	14. Unit Wt/Vol	
				001	T	0	T
D. Additional Descriptions for Materials Listed Above , , ,				E. Handling Codes for Wastes Listed Above L			
15. Special Handling Instructions and Additional Information Emergency Contact: Ensol, Inc. Nick Maxzeale Weight Ticket No.: 61822 Emergency Phone: 716-285-3920 Gross Weight: 71000 Ensol, Inc. Project ID Number: 05-3328-02T Tare Weight: 26280 Truck ID: 189 Truck Lic.: 52273 JV							
16. GENERATOR'S CERTIFICATION: I certify the materials described above on this manifest are not subject to federal regulations for reporting proper disposal of Hazardous Waste.							
Printed/Typed Name Richard Allen		Signature <i>Richard Allen</i>		Month Day Year 08/10/05			
17. Transporter 1 Acknowledgment of Receipt of Materials							
Printed/Typed Name CHRISTOPHER M. HARMY		Signature <i>Christopher M. Harmy</i>		Month Day Year 08/10/05			
18. Transporter 2 Acknowledgment of Receipt of Materials							
Printed/Typed Name		Signature		Month Day Year			
19. Discrepancy Indication Space Item #13 Estimated. Actual Weight = 22.36							
20. Facility Owner or Operator: Certification of receipt of waste materials covered by this manifest except as noted in Item 19.							
Printed/Typed Name Garolon R. Spencer		Signature <i>Garolon R. Spencer</i>		Month Day Year 08/10/05			

ORIGINAL - RETURN TO GENERATOR

NON-HAZARDOUS WASTE MANIFEST

1. Generator's US EPA ID No.

N/A

Manifest
Document No.
357208

2. Page 1
of

ES-357208

3. Generator's Name and Mailing Address
2530 Hamburg Turnpike LLC, 7695 Milestrip Road,
Orchard Park New York 14127, Frank Mathews

Site Address:
2530 Hamburg Turnpike
LLC, 2530 Hamburg
Turnpike, Lackawanna

4. Generator's Phone () 716-388-0440

5. Transporter 1 Company Name
Pariso Trucking

6. US EPA ID Number
9A 035

A. Transporter's Phone
716-875-6168

7. Transporter 2 Company Name

8. US EPA ID Number

B. Transporter's Phone

9. Designated Facility Name and Site Address
Town of Tonawanda Landfill Closure
East Park Road
Tonawanda NY

10. US EPA ID Number
N/A

C. Facility's Phone
716-285-3920

11. Waste Shipping Name and Description

12. Containers
No. Type

13. Total
Quantity

14. Unit
Wt/Vol

a. Non RCRA, Non D.O.T. Regulated Material, AGM Soil (ECS), ,

001 T 0 T

b. , , ,

c. , , ,

d. , , ,

D. Additional Descriptions for Materials Listed Above

E. Handling Codes for Wastes Listed Above

I

15. Special Handling Instructions and Additional Information

Emergency Contact: Ensol, Inc. Nick Morzeale

Emergency Phone: 716-285-3920

Ensol, Inc. Project ID Number: 05-3328-02T

Truck ID:

Truck Lic.: 37P93 PA

Weight Ticket No.: 61826

Gross Weight: 69406

Tare Weight: 25780

16. GENERATOR'S CERTIFICATION: I certify the materials described above on this manifest are not subject to federal regulations for reporting proper disposal of Hazardous Waste.

Printed/Typed Name Richard Allen

Signature Richard Allen

Month Day Year 10 8 10 05

17. Transporter 1 Acknowledgement of Receipt of Materials

Printed/Typed Name J. Szostak

Signature J. Szostak

Month Day Year 10 8 10 05

18. Transporter 2 Acknowledgement of Receipt of Materials

Printed/Typed Name

Signature

Month Day Year

19. Discrepancy Indication Space

Item #13 Estimated. Actual Weight = 22.14

20. Facility Owner or Operator: Certification of receipt of waste materials covered by this manifest except as noted in Item 19.

Printed/Typed Name Gordon R. Spencer

Signature Gordon R. Spencer

Month Day Year 08 10 05

ORIGINAL - RETURN TO GENERATOR

NON-HAZARDOUS WASTE MANIFEST

1. Generator's US EPA ID No.

N/A

Manifest
Document No.
357209

2. Page 1
of

ES-357209

3. Generator's Name and Mailing Address

2530 Hamburg Turnpike LLC, , 7695 Milestrip Road, ,
Orchard Park New York 14127, Frank Matthews

4. Generator's Phone () 716-306-0440

Site Address:

2530 Hamburg Turnpike
LLC, , 2530 Hamburg
Turnpike, , Tonawanda

5. Transporter 1 Company Name

Paziso Trucking

6. US EPA ID Number

9A 035

A. Transporter's Phone

716-875-6168

7. Transporter 2 Company Name

Washburn Trenching & Trucking

8. US EPA ID Number

9A 683

B. Transporter's Phone

(716) 934-7536

9. Designated Facility Name and Site Address

Town of Tonawanda Landfill Closure
East Park Road
Tonawanda NY

10. US EPA ID Number

N/A

C. Facility's Phone

716-285-3920

11. Waste Shipping Name and Description

a. Non RCRA, Non D.D.T. Regulated Material, AGE Soil (PCS), ,

12. Containers
No. Type

001 T

13. Total
Quantity

0

14. Unit
Wt/Vol

T

D. Additional Descriptions for Materials Listed Above

E. Handling Codes for Wastes Listed Above

L

15. Special Handling Instructions and Additional Information

Emergency Contact: Ensol, Inc. Nick Maxreale

Emergency Phone: 716-285-3920

Ensol, Inc. Project ID Number: 05-3328-07T

Truck ID:

DMF-1

Truck Lic.:

72886 JE

Weight Ticket No.:

67828

Gross Weight:

78260

Tare Weight:

27320

16. GENERATOR'S CERTIFICATION: I certify the materials described above on this manifest are not subject to federal regulations for reporting proper disposal of Hazardous Waste.

Printed/Typed Name

Richard Allen

Signature

Richard Allen

Month Day Year

10 8 1 0 0 5

17. Transporter 1 Acknowledgment of Receipt of Materials

Printed/Typed Name

Signature

Month Day Year

18. Transporter 2 Acknowledgment of Receipt of Materials

Printed/Typed Name

Patrick R. Daniels

Signature

Patrick R. Daniels

Month Day Year

8 1 0 0 5

19. Discrepancy Indication Space

Item #13 Estimated. Actual Weight = 25.46

20. Facility Owner or Operator: Certification of receipt of waste materials covered by this manifest except as noted in Item 19

Printed/Typed Name

Carol R. Spencer

Signature

Carol R. Spencer

Month Day Year

05 08 05

ORIGINAL - RETURN TO GENERATOR

NON-HAZARDOUS WASTE MANIFEST		1. Generator's US EPA ID No. N/A	Manifest Document No. 357210	2. Page 1 of 1	3. Page 1 of ES-357210			
3. Generator's Name and Mailing Address 2530 Hamburg Turnpike LLC, , 7695 Milestrip Road, , Orchard Park New York 14127, Frank Matthews				Site Address: 2530 Hamburg Turnpike LLC, , 2530 Hamburg Turnpike, , Lackawanna				
4. Generator's Phone () 716-388-0440				A. Transporter's Phone 716-875-6168				
5. Transporter 1 Company Name Pariso Trucking		6. US EPA ID Number 9A 035		B. Transporter's Phone 716-875-6168				
7. Transporter 2 Company Name		8. US EPA ID Number		C. Facility's Phone 716-285-3920				
9. Designated Facility Name and Site Address Town of Tonawanda Landfill Closure, East Park Road Tonawanda NY		10. US EPA ID Number N/A						
11. Waste Shipping Name and Description				12. Containers		13. Total Quantity		
				No.	Type	Unit Wt/Vol		
				a. Non RCRA, Non D.D.T. Regulated Material, ACM Soil (PCS), ,	001	T	0	T
				b.				
				c.				
D. Additional Descriptions for Materials Listed Above				E. Handling Codes for Wastes Listed Above L				
15. Special Handling Instructions and Additional Information								
Emergency Contact: Ensol, Inc. Nick Morreale				Weight Ticket No.: 61829				
Emergency Phone: 716-285-3920				Gross Weight: 70040				
Ensol, Inc. Project ID Number: 05-3328-02T				Tare Weight: 26280				
Truck ID: 189								
Truck Lic.: 52273 JU								
16. GENERATOR'S CERTIFICATION: I certify the materials described above on this manifest are not subject to federal regulations for requiring proper disposal of Hazardous Waste.								
Printed/Typed Name Richard Allen		Signature <i>Richard Allen</i>		Month Day Year 08/10/05				
17. Transporter 1 Acknowledgment of Receipt of Materials								
Printed/Typed Name		Signature		Month Day Year				
18. Transporter 2 Acknowledgment of Receipt of Materials								
Printed/Typed Name CHRISTOPHER M HARDY		Signature <i>Christopher Hardy</i>		Month Day Year 10/11/05				
19. Discrepancy Indication Space Item #13 Estimated. Actual Weight = 21.88								
20. Facility Owner or Operator: Certification of receipt of waste materials covered by this manifest except as noted in Item 19.								
Printed/Typed Name Gordon R. Spencer		Signature <i>Gordon R. Spencer</i>		Month Day Year 08/11/05				

ORIGINAL - RETURN TO GENERATOR

NON-HAZARDOUS WASTE MANIFEST

1. Generator's US EPA ID No.

N/A

Manifest
Document No.
357211

2. Page 1
of

E3-357211

3. Generator's Name and Mailing Address
2530 Hamburg Turnpike LLC, , 7595 Millstrip Road,
Orchard Park New York 14127, Frank Mathews

4. Generator's Phone () 716-366-0440

Site Address:
2530 Hamburg Turnpike
LLC, , 2530 Hamburg
Turnpike, , Lackawanna

5. Transporter 1 Company Name

Pariso Trucking

6. US EPA ID Number

9A 838

A. Transporter's Phone

716-875-6168

7. Transporter 2 Company Name

8. US EPA ID Number

B. Transporter's Phone

9. Designated Facility Name and Site Address

Town of Tonawanda Landfill Closure
East Park Road
Tonawanda NY

10. US EPA ID Number

N/A

C. Facility's Phone

716-285-3920

11. Waste Shipping Name and Description

12. Containers

No.

Type

13. Total
Quantity

14. Unit
Wt/Vol

a. Non RCRA, Non D.O.T. Regulated Material, ACM Soil (PCS), ,

001

T

0

T

b. , , ,

c. , , ,

d. , , ,

D. Additional Descriptions for Materials Listed Above

E. Handling Codes for Wastes Listed Above

I

15. Special Handling Instructions and Additional Information

Emergency Contact: Ensol, Inc. Nick Mazzuca

Emergency Phone: 716-285-3920

Ensol, Inc. Project ID Number: 05-3326-827

Truck ID:

17

Truck Lic.:

37893 PA

Weight Ticket No.:

15702

Gross Weight:

75920

Net Weight:

25110

16. GENERATOR'S CERTIFICATION: I certify the materials described above on this manifest are not subject to federal regulations for reporting proper disposal of Hazardous Waste.

Printed/Typed Name

Richard Allen

Signature

Richard Allen

Month Day Year
08/10/05

17. Transporter 1 Acknowledgment of Receipt of Materials

Printed/Typed Name

J. Szostak

Signature

J. Szostak

Month Day Year
18/1/06

18. Transporter 2 Acknowledgment of Receipt of Materials

Printed/Typed Name

Signature

Month Day Year

19. Discrepancy Indication Space

Item #11 Estimated. Actual Weight = 24.38

20. Facility Owner or Operator: Certification of receipt of waste materials covered by this manifest except as noted in Item 19.

Printed/Typed Name

Golden B. Sancer

Signature

Golden B. Sancer

Month Day Year
08/10/05

ORIGINAL - RETURN TO GENERATOR

NON-HAZARDOUS WASTE MANIFEST

1. Generator's US EPA ID No.

N/A

Manifest
Document No.

357212

2. Page 1
of

ES-357212

3. Generator's Name and Mailing Address
2530 Hamburg Turnpike LLC, 7695 Milestrip Road,
Orchard Park New York 14127, Frank Mathews

Site Address:
2530 Hamburg Turnpike
LLC, 2530 Hamburg
Turnpike, Lackawanna

4. Generator's Phone () 716-308-0940

5. Transporter 1 Company Name
Parisa Trucking

6. US EPA ID Number
SA 035

A. Transporter's Phone
716-875-6168

7. Transporter 2 Company Name

8. US EPA ID Number

B. Transporter's Phone

9. Designated Facility Name and Site Address
Town of Tonawanda Landfill Closure
East Park Road
Tonawanda NY

10. US EPA ID Number
N/A

C. Facility's Phone
716-285-3920

11. Waste Shipping Name and Description

12. Containers
No. Type

13. Total
Quantity

14. Unit
Wt/Vol

a. Non RCRA, Non P.O.T. Regulated Material, ASH Soil (RCS),

GD1 T 0 T

b. . . .

c. . . .

d. . . .

D. Additional Descriptions for Materials Listed Above

E. Handling Codes for Wastes Listed Above

L

15. Special Handling Instructions and Additional Information

Emergency Contact: Ensol, Inc. Nick Horrasie
Emergency Phone: 716-285-3920
Ensol, Inc. Project ID Number: 05-3328-027
Truck ID: 171
Truck Lic.: 37893 PA

Weight Ticket No.: 61870
Gross Weight: 64740
Tare Weight: 25180

16. GENERATOR'S CERTIFICATION: I certify the materials described above on this manifest are not subject to federal regulations for reporting proper disposal of Hazardous Waste.

Printed/Typed Name Richard Allen

Signature Richard Allen

Month Day Year
08 12 05

17. Transporter 1 Acknowledgment of Receipt of Materials

Printed/Typed Name J. Szustek

Signature J. Szustek

Month Day Year
18 12 05

18. Transporter 2 Acknowledgment of Receipt of Materials

Printed/Typed Name

Signature

Month Day Year

19. Discrepancy Indication Space

Item #13 Estimated. Actual Weight = 19.78

20. Facility Owner or Operator's Certification of receipt of waste materials covered by this manifest except as noted in Item 19.

Printed/Typed Name Gordon R. Spencer

Signature Gordon R. Spencer

Month Day Year
08 12 05

ORIGINAL - RETURN TO GENERATOR

MANIFESTS FOR AREA A & B ONLY

NON-HAZARDOUS WASTE MANIFEST		1. Generator's US EPA ID No.	Manifest Document No.	2. Page 1 of
3. Generator's Name and Mailing Address 2530 Hamburg Turnpike LLC, 7595 Milestrip Road, Orchard Park New York 14127, Frank Mathews		N/A	157393	ES-351393
4. Generator's Phone () 716-308-0440		Site Address: 2530 Hamburg Turnpike LLC, 7595 Milestrip Road, Orchard Park New York 14127, Frank Mathews		
5. Transporter 1 Company Name Pariss Trucking		6. US EPA ID Number 9A-668	A. Transporter's Phone 716-875-6150	
7. Transporter 2 Company Name Brooks Trucking		8. US EPA ID Number 9A-668	B. Transporter's Phone 716-875-6150	
9. Designated Facility Name and Site Address Town of Tonawanda Landfill Closure East Park Road Tonawanda NY		10. US EPA ID Number N/A	C. Facility's Phone 716-285-3920	
11. Waste Shipping Name and Description		12. Containers No.	13. Total Quantity	14. Unit (wt/vol)
a. Non RCRA, Non D.D.T. Regulated Material, AEN Soil (PCS),		001	0	EA
b. ...				
c. ...				
d. ...				
D. Additional Descriptions for Materials Listed Above ...		E. Handling Codes for Wastes Listed Above L		
15. Special Handling Instructions and Additional Information				
Emergency Contact: Ensol, Inc. Nick Morzeale		Weight Ticket No.: 61875		
Emergency Phone: 716-285-3920		Gross Weight: 93000		
Ensol, Inc. Project ID Number: 05-3328-03T		Tare Weight: 24800		
Truck ID: Brooks 818				
Truck Lic.: 4436 AW				
16. GENERATOR'S CERTIFICATION: I certify the materials described above on this manifest are not subject to federal regulations for reporting proper disposal of Hazardous Waste.				
Printed/Typed Name Richard Allen		Signature Richard Allen		Month Day Year 08/12/05
17. Transporter 1 Acknowledgment of Receipt of Materials				
Printed/Typed Name		Signature		Month Day Year
18. Transporter 2 Acknowledgment of Receipt of Materials				
Printed/Typed Name Jonathan Croop		Signature Jonathan Croop		Month Day Year 08/12/05
19. Discrepancy Indication Space				
Item #13 Estimated. Actual Weight = 29,10				
20. Facility Owner or Operator Certification of receipt of waste materials covered by this manifest except as noted in Item 19.				
Printed/Typed Name Gordon R. Spencer		Signature Gordon R. Spencer		Month Day Year 08/12/05

ORIGINAL - RETURN TO GENERATOR

NON-HAZARDOUS WASTE MANIFEST		1. Generator's US EPA ID No. N/A	Manifest Document No. 357384	2. Page 1 of 35-357384
3. Generator's Name and Mailing Address 2530 Hamburg Turnpike LLC, 7695 Milestrip Road, Orchard Park New York 14127, Frank Mathews			Site Address: 2530 Hamburg Turnpike LLC, 2530 Hamburg Turnpike, Lackawanna New	
4. Generator's Phone () 716-308-0440			A. Transporter's Phone 716-875-6168	
5. Transporter 1 Company Name Pariso Trucking		6. US EPA ID Number 9A 635	B. Transporter's Phone (716) 434-7536	
7. Transporter 2 Company Name Mathews Trucking		8. US EPA ID Number 9A 683	C. Facility's Phone 716-285-3920	
9. Designated Facility Name and Site Address Town of Tonawanda Landfill Closure East Park Road Tonawanda NY			10. US EPA ID Number N/A	
11. Waste Shipping Name and Description			12. Containers No. Type	13. Total Quantity
a. Non RCRA, Non D.D.T. Regulated Material, ACM Soil (ECS), ,			QD1	T
b. ...				
c. ...				
d. ...				
D. Additional Descriptions for Materials Listed Above ...			E. Handling Codes for Wastes Listed Above I	
15. Special Handling Instructions and Additional Information				
Emergency Contact: Ensol, Inc. Nick Morzeale		Weight Ticket No.: 61876		
Emergency Phone: 716-285-3920		Gross Weight: 67100		
Ensol, Inc. Project ID Number: 05-3328-03T		Tare Weight: 27320		
Truck ID: DMT-1				
Truck Lic.: 7886 JF				
16. GENERATOR'S CERTIFICATION: I certify the materials described above on this manifest are not subject to federal regulations for reporting proper disposal of Hazardous Waste.				
Printed/Typed Name Richard Allen		Signature Richard Allen		Month Day Year 08/12/05
17. Transporter 1 Acknowledgement of Receipt of Materials				
Printed/Typed Name		Signature		Month Day Year
18. Transporter 2 Acknowledgement of Receipt of Materials				
Printed/Typed Name Patrick R Daniels		Signature Patrick R Daniels		Month Day Year 8/12/05
19. Discrepancy Indication Space Item #13 Estimated. Actual Weight = 19.89				
20. Facility Owner or Operator Certification of receipt of waste materials covered by this manifest except as noted in Item 19.				
Printed/Typed Name Gordon R. Spencer		Signature Gordon R. Spencer		Month Day Year 08/12/05

ORIGINAL - RETURN TO GENERATOR

NON-HAZARDOUS WASTE MANIFEST

1. Generator's US EPA ID No.

N/A

Manifest
Document No.
357395

2. Page 1
of

ES-357395

3. Generator's Name and Mailing Address
2530 Hamburg Turnpike LLC, 7695 Millstrip Road,
Orchard Park New York 14127, Frank Mathews

Site Address:

2530 Hamburg Turnpike
LLC, 2530 Hamburg
Turnpike, Lackawanna New

4. Generator's Phone () 716-306-0440

5. Transporter 1 Company Name

Barion Trucking

6. US EPA ID Number

9A 035

A. Transporter's Phone

716-875-6168

7. Transporter 2 Company Name

Radics

8. US EPA ID Number

9A 668

B. Transporter's Phone

9. Designated Facility Name and Site Address

Town of Tonawanda Landfill Closure

10. US EPA ID Number

N/A

C. Facility's Phone

716-285-3920

East Park Road

Tonawanda NY

11. Waste Shipping Name and Description

a. Non RCRA, Non D.O.T. Regulated Material, ACM Soil (PCS),

12. Containers

No.

Type

13.
Total
Quantity

14.
Unit
Wt/Vol

001

T

0

T

b. . . .

c. . . .

d. . . .

D. Additional Descriptions for Materials Listed Above

E. Handling Codes for Wastes Listed Above

L

15. Special Handling Instructions and Additional Information

Emergency Contact: Ensol, Inc. Nick Morreale

Emergency Phone: 716-285-3920

Ensol, Inc. Project ID Number: 05-3326-03T

Truck ID:

Radics 918

Truck Lic.:

66436 A.W.

Weight Ticket No.:

Gross Weight:

Tare Weight:

51883

65440

24800

16. GENERATOR'S CERTIFICATION: I certify the materials described above on this manifest are not subject to federal regulations for reporting proper disposal of Hazardous Waste.

Printed/Typed Name

Richard Allen

Signature

Richard Allen

Month Day Year

10/8/05

17. Transporter 1 Acknowledgement of Receipt of Materials

Printed/Typed Name

Signature

Month Day Year

18. Transporter 2 Acknowledgement of Receipt of Materials

Printed/Typed Name

Jonathan Coop

Signature

Jonathan Coop

Month Day Year

08/12/05

19. Discrepancy Indication Space

Item #13 Estimated. Actual Weight = 20,82

20. Facility Owner or Operator: Certification of receipt of waste materials covered by this manifest except as noted in Item 19.

Printed/Typed Name

Gordon B. Spencer

Signature

Gordon B. Spencer

Month Day Year

08/12/05

ORIGINAL - RETURN TO GENERATOR

NON-HAZARDOUS WASTE MANIFEST

1. Generator's US EPA ID No.

N/A

Manifest
Document No.
357396

2. Page 1
of

ES-357396

3. Generator's Name and Mailing Address
2530 Hamburg Turnpike LLC, , 7695 Milestrip Road, ,
Orchard Park New York 14127, Frank Mathews

4. Generator's Phone () 716-308-0440

Site Address:
2530 Hamburg Turnpike
LLC, , , 2530 Hamburg
Turnpike, Lackawanna New

5. Transporter 1 Company Name
Paris Trucking

6. US EPA ID Number
9A 035

A. Transporter's Phone
716-875-6168

7. Transporter 2 Company Name

8. US EPA ID Number

B. Transporter's Phone
(716) 434-7536

9. Designated Facility Name and Site Address
Town of Tonawanda Landfill Closure
East Park Road
Tonawanda NY

10. US EPA ID Number
N/A

C. Facility's Phone
716-285-3920

11. Waste Shipping Name and Description

a. Non RCRA, Non D.O.T. Regulated Material, AGM Soil (PCS), ,

12. Containers No.	Type	13. Total Quantity	14. Unit WT/Vol
001	T	0	T

b. , , ,

c. , , ,

d. , , ,

D. Additional Descriptions for Materials Listed Above

E. Handling Codes for Wastes Listed Above

I

15. Special Handling Instructions and Additional Information

Emergency Contact: Ensol, Inc. Wick Morzeale

Emergency Phone: 716-285-3920

Ensol, Inc. Project ID Number: 05-3328-03T

Truck ID:

Truck Lic.:

Weight Ticket No.:

Gross Weight:

Tare Weight:

6785
7440
7520

16. GENERATOR'S CERTIFICATION: I certify the materials described above on this manifest are not subject to federal regulations for reporting proper disposal of Hazardous Waste.

Printed/Typed Name

Richard Allen

Signature

Richard Allen

Month Day Year
08 12 05

17. Transporter 1 Acknowledgement of Receipt of Materials

Printed/Typed Name

Signature

Month Day Year

18. Transporter 2 Acknowledgement of Receipt of Materials

Printed/Typed Name

Signature

Month Day Year

19. Discrepancy Indication Space

Item #13 Estimated. Actual Weight = 23.82

20. Facility Owner or Operator: Certification of receipt of waste materials covered by this manifest except as noted in Item 19.

Printed/Typed Name

Charles R. Spencer

Signature

Charles R. Spencer

Month Day Year

08 12 05

ORIGINAL - RETURN TO GENERATOR

NON-HAZARDOUS WASTE MANIFEST

1. Generator's US EPA ID No.

N/A

Manifest
Document No.
357397

2. Page 1
of

ES-357397

3. Generator's Name and Mailing Address

2530 Hamburg Turnpike LLC, , 7695 Mellestrip Road, ,
Orchard Park New York 14127, Frank Mathews

Site Address:

2530 Hamburg Turnpike
LLC, , , 2530 Hamburg
Turnpike, Tonawanda New

4. Generator's Phone ()

716-388-0440

5. Transporter 1 Company Name

Paxco Trucking

6.

US EPA ID Number

PA 035

A. Transporter's Phone

716-875-6168

7. Transporter 2 Company Name

8.

US EPA ID Number

B. Transporter's Phone

9. Designated Facility Name and Site Address

Town of Tonawanda Landfill Closure
East Park Road
Tonawanda NY

10.

US EPA ID Number

N/A

C. Facility's Phone

716-285-3920

11. Waste Shipping Name and Description

a. Non RCRA, Non D.O.T. Regulated Material, AGM Soil (PCS), ,

12. Containers

No.

Type

13.
Total
Quantity

14.
Unit
Wt/Vol

001

T

23

T

D. Additional Descriptions for Materials Listed Above

E. Handling Codes for Wastes Listed Above

L

15. Special Handling Instructions and Additional Information

Emergency Contact: Ensol, Inc. Rick Mazzella

Emergency Phone: 716-285-3920

Ensol, Inc. Project ID Number: 05-3326-03T

Truck ID:

207

Truck Lic.:

77544 JF NY

Weight Ticket No.:

49162

Gross Weight:

72670

Net Weight:

25780 23 f

46840

16. GENERATOR'S CERTIFICATION: I certify the materials described above on this manifest are not subject to federal regulations for reporting proper disposal of Hazardous Waste.

Printed/Typed Name

Richard Allen

Signature

Richard Allen

Month Day Year
02/12/05

17. Transporter 1 Acknowledgment of Receipt of Materials

Printed/Typed Name

RE Levey

Signature

RE Levey

Month Day Year
08/12/05

18. Transporter 2 Acknowledgment of Receipt of Materials

Printed/Typed Name

Signature

Month Day Year

19. Discrepancy Indication Space

Item #13 Estimated. Actual Weight = 23.42

20. Facility Owner or Operator: Certification of receipt of waste materials covered by this manifest except as noted in Item 19.

Printed/Typed Name

Robert B. Spooner

Signature

Robert B. Spooner

Month Day Year

08/12/05

ORIGINAL - RETURN TO GENERATOR

NON-HAZARDOUS WASTE MANIFEST		1. Generator's US EPA ID No. N/A	Manifest Document No. 357398	2. Page 1 of	ES-357398			
3. Generator's Name and Mailing Address 2530 Hamburg Turnpike LLC, 7695 Milestrip Road, Orchard Park New York 14127, Frank Mathews				Site Address: 2530 Hamburg Turnpike LLC, 2530 Hamburg Turnpike, Lackawanna New				
4. Generator's Phone () 716-308-0440				A. Transporter's Phone 716-878-6168				
5. Transporter 1 Company Name Pariso Trucking		a. US EPA ID Number 9A 835		B. Transporter's Phone				
7. Transporter 2 Company Name		b. US EPA ID Number		B. Transporter's Phone				
9. Designated Facility Name and Site Address Town of Tonawanda Landfill Closure East Park Road Tonawanda NY		10. US EPA ID Number N/A		C. Facility's Phone 716-285-3920				
11. Waste Shipping Name and Description				12. Containers	13. Total Quantity	14. Unit Wt/Vol		
				No.	Type			
				a. Non RCRA, Non D.D.T. Regulated Material, AGW Soil (PES),	001	T	0	T
				b.				
				c.				
D. Additional Descriptions for Materials Listed Above				E. Handling Codes for Wastes Listed Above I				
15. Special Handling Instructions and Additional Information								
Emergency Contact: Ensol, Inc. Nick Morreale			Weight Ticked No.: 61901					
Emergency Phone: 716-285-3920			Gross Weight: 72940					
Ensol, Inc. Project ID Number: 05-3328-03T			Tare Weight: 26600					
Truck ID: Pariso # 223								
Truck Lic.: 23465 JT NY								
16. GENERATOR'S CERTIFICATION: I certify the materials described above on this manifest are not subject to federal regulations for reporting proper disposal of Hazardous Waste.								
Printed/Typed Name Richard Allen		Signature <i>Richard Allen</i>		Month Day Year 08/15/05				
17. Transporter 1 Acknowledgement of Receipt of Materials								
Printed/Typed Name John Murray		Signature <i>John Murray</i>		Month Day Year 08/15/05				
18. Transporter 2 Acknowledgement of Receipt of Materials								
Printed/Typed Name		Signature		Month Day Year				
19. Discrepancy Indication Space Item #13 Estimated. Actual Weight = 2318 TN								
20. Facility Owner or Operator: Certification of receipt of waste materials covered by this manifest except as noted in Item 19.								
Printed/Typed Name Robert R. Spence		Signature <i>Robert R. Spence</i>		Month Day Year 08/15/05				

ORIGINAL - RETURN TO GENERATOR

NON-HAZARDOUS WASTE MANIFEST

1. Generator's US EPA ID No.

N/A

Manifest
Document No.
357399

2. Page 1
of

ES-357399

3. Generator's Name and Mailing Address

2530 Hamburg Turnpike LLC, 7695 Milestead Road,
Orchard Park New York 14127, Frank Mathews

Site Address:

2530 Hamburg Turnpike
LLC, 2530 Hamburg
Turnpike, Lackawanna New

4. Generator's Phone ()

716-308-0440

5. Transporter 1 Company Name

Pariso Trucking

6. US EPA ID Number

9A 035

A. Transporter's Phone

716-875-6168

7. Transporter 2 Company Name

8. US EPA ID Number

B. Transporter's Phone

9. Designated Facility Name and Site Address

Town of Tonawanda Landfill Closure
East Park Road
Tonawanda NY

10. US EPA ID Number

N/A

C. Facility's Phone

716-285-3920

11. Waste Shipping Name and Description

12. Containers

No.

Type

13.
Total
Quantity

14.
Unit
Wt/Vol

a. Non RCRA, Non D.O.T. Regulated Material, ASX Soil (PCS), ,

001

T

0

T

b.

c.

d.

D. Additional Descriptions for Materials Listed Above

E. Handling Codes for Wastes Listed Above

L

15. Special Handling Instructions and Additional Information

Emergency Contact: Ensol, Inc. Nick Morzeale

Emergency Phone: 716-285-3920

Ensol, Inc. Project ID Number: 05-3328-03T

Truck ID:

165

Truck Lic.:

378710A

Weight Ticket No.:

Gross Weight:

Tare Weight:

61904
66880
25220

16. GENERATOR'S CERTIFICATION: I certify the materials described above on this manifest are not subject to federal regulations for reporting proper disposal of Hazardous Waste.

Printed/Typed Name

Richard Allen

Signature

Richard Allen

Month Day Year

10/21/05

17. Transporter 1 Acknowledgement of Receipt of Materials

Printed/Typed Name

McBroekuecker

Signature

McBroekuecker

Month Day Year

08/15/05

18. Transporter 2 Acknowledgement of Receipt of Materials

Printed/Typed Name

Signature

Month Day Year

19. Discrepancy Indication Space

Item #13 Estimated. Actual Weight =

20.84

20. Facility Owner or Operator: Certification of receipt of waste materials covered by this manifest except as noted in Item 19.

Printed/Typed Name

Gordon R Spencer

Signature

Gordon R Spencer

Month Day Year

08/15/05

ORIGINAL - RETURN TO GENERATOR

NON-HAZARDOUS WASTE MANIFEST

1. Generator's US EPA ID No.

N/A

Manifest
Document No.
887460

2. Page 1
of

ES-357460

3. Generator's Name and Mailing Address

2530 Hamburg Turnpike LLC, , 7695 Millstrip Road, ,
Orchard Park New York 14127, Frank Mathews

Site Address:

2530 Hamburg Turnpike
LLC, , , 2530 Hamburg
Turnpike, Lackawanna New

4. Generator's Phone () 716-308-0440

5. Transporter 1 Company Name

Pariso Trucking

6. US EPA ID Number

9A 035

A. Transporter's Phone

716-875-6168

7. Transporter 2 Company Name

Maritime Trucking - Trucking

8. US EPA ID Number

94683

B. Transporter's Phone

(716) 934-2536

9. Designated Facility Name and Site Address

Town of Tonawanda Landfill Closure
East Park Road
Tonawanda NY

10. US EPA ID Number

N/A

C. Facility's Phone

724-285-3920

11. Waste Shipping Name and Description

a. Non RCRA, Non D.D.T. Regulated Material, ASM Soil (PCS), ,

12. Containers

No.

Type

13. Total
Quantity

14. Unit
Wt./Vol

001

T

0

T

b. . . .

c. . . .

d. . . .

D. Additional Descriptions for Materials Listed Above

. . .

E. Handling Codes for Wastes Listed Above

. . .

I

15. Special Handling Instructions and Additional Information

Emergency Contact: Ensol, Inc. Nick Morreale

Emergency Phone: 716-285-3920

Ensol, Inc. Project ID Number: 05-3328-03T

Truck ID:

DMJ-1

Truck Lic.:

778263F

Weight Ticket No.:

61906
76420
7628

Gross Weight:

Tare Weight:

16. GENERATOR'S CERTIFICATION: I certify the materials described above on this manifest are not subject to federal regulations for importing proper disposal of Hazardous Waste.

Printed/Typed Name

Richard Allen

Signature

Richard Allen

Month Day Year

10-31-05

17. Transporter 1 Acknowledgement of Receipt of Materials

Printed/Typed Name

Signature

Month Day Year

18. Transporter 2 Acknowledgement of Receipt of Materials

Printed/Typed Name

Richard R. Daniels

Signature

Richard R. Daniels

Month Day Year

12/15/05

19. Discrepancy Indication Space

Item #13 Estimated. Actual Weight = 24.56 tons

20. Facility Owner or Operator: Certification of receipt of waste materials covered by this manifest except as noted in Item 19.

Printed/Typed Name

Charles R. Spencer

Signature

Charles R. Spencer

Month Day Year

08/15/05

ORIGINAL - RETURN TO GENERATOR

NON-HAZARDOUS WASTE MANIFEST		1. Generator's US EPA ID No. N/A	Manifest Document No. 357401	2. Page 1 of ES-337401			
3. Generator's Name and Mailing Address 2530 Hamburg Turnpike LLC, , 7695 Milestrip Road, , Orchard Park New York 14127, Frank Mathews			Site Address: 2530 Hamburg Turnpike LLC, , 2530 Hamburg Turnpike, Lackawanna New				
4. Generator's Phone () 716-306-0348			A. Transporter's Phone 716-875-6168				
5. Transporter 1 Company Name Poziso Trucking		6. US EPA ID Number 9A 835	B. Transporter's Phone				
7. Transporter 2 Company Name		8. US EPA ID Number	C. Facility's Phone 716-285-3920				
9. Designated Facility Name and Site Address Town of Tonawanda Landfill Closure East Park Road Tonawanda NY		10. US EPA ID Number N/A					
11. Waste Shipping Name And Description			12. Containers	13. Total Quantity	14. Unit Wt/Vol		
			No.	Type			
			a. Non RCRA, Non D.O.T. Regulated Material, ACM Soil (PCS), ,	001	T	0	T
			b.				
			c.				
D. Additional Descriptions for Materials Listed Above			E. Handling Codes for Wastes Listed Above L				
15. Special Handling Instructions and Additional Information							
Emergency Contact: Ensol, Inc. Nick Mazzuca			Weight Ticket No.: 61907				
Emergency Phone: 716-285-3920			Gross Weight: 71280				
EnSol, Inc. Project ID Number: 05-3328-03T			Tare Weight: 26600				
Truck ID: Poziso #223							
Truck Lic.: 23465 JT NY							
16. GENERATOR'S CERTIFICATION: I certify the materials described above on this manifest are not subject to federal regulations for reporting proper disposal of Hazardous Waste.							
Printed/Typed Name Richard Allen		Signature <i>Richard Allen</i>		Month Day Year 08 15 05			
17. Transporter 1 Acknowledgment of Receipt of Materials		Signature <i>John Murray</i>		Month Day Year 08 15 05			
Printed/Typed Name John Murray		Signature		Month Day Year			
18. Transporter 2 Acknowledgment of Receipt of Materials		Signature		Month Day Year			
Printed/Typed Name		Signature		Month Day Year			
19. Discrepancy Indication Space Item #13 Estimated. Actual Weight = 22.34 T							
20. Facility Owner or Operator Certification of receipt of waste materials covered by this manifest except as noted in Item 19.							
Printed/Typed Name Corolon B. Spencer		Signature <i>Corolon B. Spencer</i>		Month Day Year 08 15 05			

ORIGINAL - RETURN TO GENERATOR

NON-HAZARDOUS WASTE MANIFEST

1. Generator's US EPA ID No.

N/A

Manifest
Document No.
257402

2. Page 1
of

ES-357402

3. Generator's Name and Mailing Address

2530 Hamburg Turnpike LLC, , 7698 Millstrip Road, ,
Orchard Park New York 14127, Frank Mathews

4. Generator's Phone () 716-308-0420

Site Address:

2530 Hamburg Turnpike
LLC, , , 2530 Hamburg
Turnpike, Lackawanna New

5. Transporter 1 Company Name

Pariso Trucking

6. US EPA ID Number

9A 035

A. Transporter's Phone

716-875-6168

7. Transporter 2 Company Name

8. US EPA ID Number

B. Transporter's Phone

9. Designated Facility Name and Site Address

Town of Tonawanda Landfill Closure
East Park Road
Tonawanda NY

10. US EPA ID Number

N/A

C. Facility's Phone

716-285-3920

11. Waste Shipping Name and Description

a. Non RCRA, Non D.O.T. Regulated Material, AGW Soil (PCS), ,

12. Containers
No. Type

001 T

13. Total
Quantity

0

14. Unit
Wt/Vol

T

D. Additional Descriptions for Materials Listed Above

E. Handling Codes for Wastes Listed Above

L

15. Special Handling Instructions and Additional Information

Emergency Contact: Ensol, Inc. Nick Maxxale

Emergency Phone: 716-285-3920

Ensol, Inc. Project ID Number: 05-3328-03T

Truck ID:

165

Truck Lic.:

32887 DN

Weight Ticket No.:

Gross Weight:

Tare Weight:

61942

67880

25220

16. GENERATOR'S CERTIFICATION: I certify the materials described above on this manifest are not subject to federal regulations for reporting proper disposal of Hazardous Waste.

Printed/Typed Name

Richard Allen

Signature

Richard Allen

Month Day Year

08/15/05

17. Transporter 1 Acknowledgement of Receipt of Materials

Printed/Typed Name

M.C. BrodFuehrer

Signature

M.C. BrodFuehrer

Month Day Year

08/15/05

18. Transporter 2 Acknowledgement of Receipt of Materials

Printed/Typed Name

Signature

Month Day Year

19. Discrepancy Indication Space

Item #13 Estimated. Actual Weight =

21.34

20. Facility Owner or Operator: Certification of receipt of waste materials covered by this manifest except as noted in Item 19.

Printed/Typed Name

Gordon R. Spencer

Signature

Gordon R. Spencer

Month Day Year

10/16/05

ORIGINAL - RETURN TO GENERATOR

NON-HAZARDOUS WASTE MANIFEST

1. Generator's US EPA ID No.

N/A

Manifest
Document No.
357403

2. Page 1
of

ES-357403

3. Generator's Name and Mailing Address

2530 Hamburg Turnpike LLC, , 7695 Milestead Road, ,
Orchard Park New York 14127, Frank Mathews

4. Generator's Phone () 716-308-0440

Site Address:

2530 Hamburg Turnpike
LLC, , 2530 Hamburg
Turnpike, Lackawanna New

5. Transporter 1 Company Name

Exiss Trucking

6. US EPA ID Number

9A 035

A. Transporter's Phone

716-875-6168

7. Transporter 2 Company Name

Manhasset Trucking

8. US EPA ID Number

9. 86.85

B. Transporter's Phone

(716) 434-7536

9. Designated Facility Name and Site Address

Town of Tonawanda Landfill Closure
East Park Road
Tonawanda NY

10. US EPA ID Number

N/A

C. Facility's Phone

716-265-3920

11. Waste Shipping Name and Description

a. Non RCRA, Non D.O.T. Regulated Material, AGM Soil (PCS), ,

12. Containers

No.

Type

13. Total
Quantity

14. Unit
Wt/Vol

001

T

0

T

b. . . .

c. . . .

d. . . .

D. Additional Descriptions for Materials Listed Above

E. Handling Codes for Wastes Listed Above

I

15. Special Handling Instructions and Additional Information

Emergency Contact: Ensol, Inc. Nick Morreale

Emergency Phone: 716-265-3920

Ensol, Inc. Project ID Number: 05-3328-03T

Truck ID:

DMV-1

Truck Lic.:

27826 JF

Weight Ticket No.:

Gross Weight:

Net Weight:

6413
7200
2730

16. GENERATOR'S CERTIFICATION: I certify the materials described above on this manifest are not subject to federal regulations for reporting proper disposal of Hazardous Waste.

Printed/Typed Name

Richard Allen

Signature

Richard Allen

Month Day Year
08/15/05

17. Transporter 1 Acknowledgment of Receipt of Materials

Printed/Typed Name

Signature

Month Day Year

18. Transporter 2 Acknowledgment of Receipt of Materials

Printed/Typed Name

Signature

Month Day Year

19. Discrepancy Indication Space

Item #13 Estimated. Actual Weight = 22.68

20. Facility Owner or Operator: Certification of receipt of waste materials covered by this manifest except as noted in Item 19.

Printed/Typed Name

Gordon R. Spencer

Signature

Gordon R. Spencer

Month Day Year
08/15/05

ORIGINAL - RETURN TO GENERATOR

NON-HAZARDOUS WASTE MANIFEST

1. Generator's US EPA ID No.
N/A

Manifest
Document No.
357404

2. Page 1
of

ES-357404

3. Generator's Name and Mailing Address
2530 Hamburg Turnpike LLC, , 7695 Milestrip Road, ,
Orchard Park New York 14127, Frank Mathews

Site Address:
2530 Hamburg Turnpike
LLC, , , 2530 Hamburg
Turnpike, Lackawanna New

4. Generator's Phone () 716-308-0440

5. Transporter 1 Company Name
Paxco Trucking

6. US EPA ID Number
9A 035

A. Transporter's Phone
716-875-6168

7. Transporter 2 Company Name

8. US EPA ID Number

B. Transporter's Phone

9. Designated Facility Name and Site Address
Town of Tonawanda Landfill Closure
East Park Road
Tonawanda, NY

10. US EPA ID Number
N/A

C. Facility's Phone
716-265-3920

11. Waste Shipping Name and Description

12. Container
No. Type

13.
Total
Quantity

14.
Unit
Wt/Vol

a. Non RCRA, Non D.O.T. Regulated Material, AGM Soil (PCS), ,

001

T

0

T

b. , , ,

c. , , ,

d. , , ,

D. Additional Descriptions for Materials Listed Above

E. Handling Codes for Wastes Listed Above

L

15. Special Handling Instructions and Additional Information

Emergency Contact: Ensol, Inc. Nick Morreale

Emergency Phone: 716-285-3920

Ensol, Inc. Project ID Number: 05-3328-03T

Truck ID:

Paxco # 223

Truck Lic.:

23465 JT NY

Weight Ticket No.:

61917

Gross Weight:

70,800

Net Weight:

26600

16. GENERATOR'S CERTIFICATION: I certify the materials described above on this manifest are not subject to Federal regulations for rendering proper disposal of Hazardous Waste.

Printed/Typed Name

Richard Allen

Signature

Richard Allen

Month Day Year
08/15/05

17. Transporter 1 Acknowledgement of Receipt of Materials

Printed/Typed Name

John Murray

Signature

John Murray

Month Day Year
08/15/05

18. Transporter 2 Acknowledgement of Receipt of Materials

Printed/Typed Name

Signature

Month Day Year

19. Discrepancy Indication Space

Item #13 Estimated. Actual Weight = 22.10 TW

20. Facility Owner or Operator: Certification of receipt of waste materials covered by this manifest except as noted in Item 19.

Printed/Typed Name

Gordon R. Saenger

Signature

Gordon R. Saenger

Month Day Year
08/15/05

ORIGINAL - RETURN TO GENERATOR

NON-HAZARDOUS WASTE MANIFEST

1. Generator's US EPA ID No.
N/A

Manifest
Document No.
357405

2. Page 1
of

ES-357405

3. Generator's Name and Mailing Address:
2530 Hamburg Turnpike LLC, , 7695 Milestrip Road, ,
Orchard Park New York 14127, Frank Mathews

Site Address:
2530 Hamburg Turnpike
LLC, , 2530 Hamburg
Turnpike, Lackawanna New

4. Generator's Phone () 716-308-0440

5. Transporter 1 Company Name
Paxiso Trucking

6. US EPA ID Number
9A 035

A. Transporter's Phone
716-875-6168

7. Transporter 2 Company Name

8. US EPA ID Number

B. Transporter's Phone

9. Designated Facility Name and Site Address:
Town of Tonawanda Landfill Closure
East Park Road
Tonawanda NY

10. US EPA ID Number
N/A

C. Facility's Phone
716-285-3920

11. Waste Shipping Name and Description

12. Containers
No. Type
13. Total
Quantity
14. Unit
Wt/Vol

a. Non RCRA, Non D.O.T. Regulated Material, ACM Soil (PCS), ,

001 T 0 T

b. , , ,

c. , , ,

d. , , ,

D. Additional Descriptions for Materials Listed Above

E. Handling Codes for Wastes Listed Above

L

15. Special Handling Instructions and Additional Information

Emergency Contact: Ensol, Inc. Nick Morreale
Emergency Phone: 716-285-3920
Ensol, Inc. Project ID Number: 05-3328-03T
Truck ID: 152
Truck Lic.: 32862-08 78318-JT

Weight Ticket No.: 61918
Gross Weight: 66060
Tare Weight: 28740

16. GENERATOR'S CERTIFICATION: I certify the materials described above on this manifest are not subject to federal regulations for reporting proper disposal of hazardous waste.

Printed/Typed Name Richard Allen

Signature Richard Allen

Month Day Year
08/15/05

17. Transporter 1 Acknowledgment of Receipt of Materials

Printed/Typed Name McBroderick

Signature McBroderick

Month Day Year
08/15/05

18. Transporter 2 Acknowledgment of Receipt of Materials

Printed/Typed Name

Signature

Month Day Year

19. Discrepancy Indication Space

Item #13 Estimated. Actual Weight =

18.66

20. Facility Owner or Operator: Certification of receipt of waste materials covered by this manifest except as noted in Item 19.

Printed/Typed Name Gordon R. Spencer

Signature Gordon R. Spencer

Month Day Year
08/15/05

ORIGINAL - RETURN TO GENERATOR

NON-HAZARDOUS WASTE MANIFEST

1. Generator's US EPA ID No.

N/A

Manifest
Document No.
357406

2. Page 1
of

ES-357406

3. Generator's Name and Mailing Address

2530 Hamburg Turnpike LLC, , 7695 Milestrip Road, ,
Orchard Park New York 14127, Frank Matthews

Site Address:

2530 Hamburg Turnpike
LLC, , , 2530 Hamburg
Turnpike, Lackawanna New

4. Generator's Phone ()

716-308-0940

5. Transporter 1 Company Name

Pariso Trucking

6.

US EPA ID Number

9A 035

A. Transporter's Phone

716-875-6168

7. Transporter 2 Company Name

Mechanics Trucking's Trucking

8.

US EPA ID Number

9A 683

B. Transporter's Phone

(716) 434-7535

9. Designated Facility Name and Site Address

Town of Tonawanda Landfill Closure
East Park Road
Tonawanda NY

10.

US EPA ID Number

N/A

C. Facility's Phone

716-285-3920

11. Waste Shipping Name and Description

a. Non RCRA, Non D.O.T. Regulated Material, ACM Soil (PCS), ,

12. Containers

No.

Type

13.
Total
Quantity

14.
Unit
Wt/Vol

001

T

3

T

b.

c.

d.

D. Additional Descriptions for Materials Listed Above

E. Handling Codes for Wastes Listed Above

L

15. Special Handling Instructions and Additional Information

Emergency Contact: Ensol, Inc. Rick Mazzareo

Emergency Phone: 716-285-3920

Ensol, Inc. Project ID Number: 05-3328-03T

Truck ID:

DMT-1

Truck Lic.:

277826-JF

Weight Ticket No.:

Gross Weight:

Net Weight:

2294

16. GENERATOR'S CERTIFICATION: I certify the materials described above on this manifest are not subject to federal regulations for reporting proper disposal of Hazardous Waste.

Printed/Typed Name

Richard Allen

Signature

Richard Allen

Month Day Year

08 15 05

17. Transporter 1 Acknowledgment of Receipt of Materials

Printed/Typed Name

Signature

Month Day Year

18. Transporter 2 Acknowledgment of Receipt of Materials

Printed/Typed Name

Patrick R. Daniels

Signature

Patrick R. Daniels

Month Day Year

1 8 05

19. Discrepancy Indication Space

Item #13 Estimated. Actual Weight =

2294

20. Facility Owner or Operator: Certification of receipt of waste materials covered by this manifest except as noted in item 19.

Printed/Typed Name

Gordon R. Spencer

Signature

Gordon R. Spencer

Month Day Year

08 15 05

ORIGINAL - RETURN TO GENERATOR

NON-HAZARDOUS WASTE MANIFEST

1. Generator's US EPA ID No.
N/A

Manifest
Document No.
357407

2. Page 1
of

ES-357407

3. Generator's Name and Mailing Address
2530 Hamburg Turnpike LLC, 7695 Milestrip Road,
Orchard Park New York 14127, Frank Mathews

Site Address:
2530 Hamburg Turnpike
LLC, 2530 Hamburg
Turnpike, Lackawanna New

4. Generator's Phone () 716-303-0440

5. Transporter 1 Company Name
Paris Trucking

6. US EPA ID Number
9A 035

A. Transporter's Phone
716-075-6168

7. Transporter 2 Company Name

8. US EPA ID Number

B. Transporter's Phone

9. Designated Facility Name and Site Address
Town of Tonawanda Landfill Closure
East Park Road
Tonawanda NY

10. US EPA ID Number
N/A

C. Facility's Phone
716-285-3928

11. Waste Shipping Name and Description

12. Containers
No. Type 13. Total
Quantity 14. Unit
Wt/Vol

a. Non RCRA, Non D.O.T. Regulated Material, AGM Soil (PCS),

001 T 0 T

b. . . .

c. . . .

d. . . .

D. Additional Descriptions for Materials Listed Above

E. Handling Codes for Wastes Listed Above

L

15. Special Handling Instructions and Additional Information

Emergency Contact: Ensol, Inc. Nick Morzeale
Emergency Phone: 716-285-3920
Ensol, Inc. Project ID Number: 05-3328-03T
Truck ID: Paris #223
Truck Lic.: 25465 JT NY

Weight Ticket No.: 61924
Gross Weight: 77080
Tare Weight: 26600

16. GENERATOR'S CERTIFICATION: I certify the materials described above on this manifest are not subject to federal regulations for reporting proper disposal of Hazardous Waste.

Printed/Typed Name Richard Allen

Signature Richard Allen

Month Day Year
08 15 05

17. Transporter 1 Acknowledgment of Receipt of Materials

Printed/Typed Name John MURRAY

Signature John Murray

Month Day Year
08 15 05

18. Transporter 2 Acknowledgment of Receipt of Materials

Printed/Typed Name

Signature

Month Day Year

19. Discrepancy Indication Space

Item #13 Estimated. Actual Weight = 25.24 TW

20. Facility Owner or Operator: Certification of receipt of waste materials covered by this manifest except as noted in Item 19.

Printed/Typed Name Gordon B. Spencer

Signature Gordon B. Spencer

Month Day Year
08 15 05

ORIGINAL - RETURN TO GENERATOR

NON-HAZARDOUS WASTE MANIFEST

1. Generator's US EPA ID No.

N/A

Manifest
Document No.
357408

2. Page 1
of

ES-357408

3. Generator's Name and Mailing Address
2530 Hamburg Turnpike LLC, , 7695 Milestrip Road, ,
Orchard Park New York 14127, Frank Mathews

Site Address:
2530 Hamburg Turnpike
LLC, , , 2530 Hamburg
Turnpike, Lackawanna New

4. Generator's Phone () 716-388-0440

5. Transporter 1 Company Name
Pariso Trucking

A. US EPA ID Number
SA 035

A. Transporter's Phone
716-875-6168

7. Transporter 2 Company Name

8. US EPA ID Number

B. Transporter's Phone

9. Designated Facility Name and Site Address
Town of Tonawanda Landfill Closure
East Park Road
Tonawanda NY

10. US EPA ID Number
N/A

C. Facility's Phone
716-285-3920

11. Waste Shipping Name and Description

12. Containers
No. Type

13. Total
Quantity

14. Units
Wt/Vol

a. Non RCRA, Non D.O.T. Regulated Material, AGM Soil (PCS), ,

001 T 0 T

b.

c.

d.

D. Additional Descriptions for Materials Listed Above

E. Handling Codes for Wastes Listed Above
L

13. Special Handling Instructions and Additional Information

Emergency Contact: Ensol, Inc. Nick Morreale
Emergency Phone: 716-285-3920
Ensol, Inc. Project ID Number: 05-3328-03T
Truck ID: 152
Truck Lic.: 78318 JT

Weight Ticket No.:
Gross Weight:
Tare Weight:

61927
67180
25710

16. GENERATOR'S CERTIFICATION: I certify the materials described above on this manifest are not subject to federal regulations for reporting proper disposal of Hazardous Waste.

Printed/Typed Name Richard Allen

Signature Richard Allen

Month Day Year
08 15 05

17. Transporter 1 Acknowledgement of Receipt of Materials

Printed/Typed Name McBroderweiner

Signature [Signature]

Month Day Year
08 15 05

18. Transporter 2 Acknowledgement of Receipt of Materials

Printed/Typed Name

Signature

Month Day Year

19. Discrepancy Indication Space

Item #13 Estimated. Actual Weight =

19.24 TONS

20. Facility Owner or Operator: Certification of receipt of waste materials covered by this manifest except as noted in item 19.

Printed/Typed Name Gordon R Spencer

Signature [Signature]

Month Day Year
08 15 05

ORIGINAL - RETURN TO GENERATOR

NON-HAZARDOUS WASTE MANIFEST

1. Generator's US EPA ID No.
N/A

Manifest
Document No.
357409

2. Page 1
of

ES-357409

3. Generator's Name and Mailing Address
2530 Hamburg Turnpike LLC, , 7695 Millstream Road, ,
Orchard Park New York 14127, Frank Mathews
4. Generator's Phone () 716-308-0240

Site Address:
2530 Hamburg Turnpike
LLC, , 2530 Hamburg
Turnpike, Lackawanna New

5. Transporter 1 Company Name
Paris Trucking

6. US EPA ID Number
9A 036

A. Transporter's Phone
716-875-6188

7. Transporter 2 Company Name
Maurice's Trucking

8. US EPA ID Number
9A 683

B. Transporter's Phone
716-434-2536

9. Designated Facility Name and Site Address
Town of Tonawanda Landfill Closure
East Park Road
Tonawanda NY

10. US EPA ID Number
N/A

C. Facility's Phone
716-285-3920

11. Waste Shipping Name and Description

12. Containers
No. Type 13. Total
Quantity 14. Unit
Wt/Vol

a. Non RCRA, Non D.O.T. Regulated Material, ACM Soil (PCS), ,

001 T 0 T

b. . . .

c. . . .

d. . . .

D. Additional Descriptions for Materials Listed Above

E. Handling Codes for Wastes Listed Above

I

15. Special Handling Instructions and Additional Information

Emergency Contact: Ensol, Inc. Rick Mazzeale
Emergency Phone: 716-285-3920
Ensol, Inc. Project ID Number: 05-3328-03T
Truck ID: DMT-1
Truck Lic.: 77886JF

Weight Ticket No.:
Gross Weight:
Tare Weight:

27320

16. GENERATOR'S CERTIFICATION: I certify the materials described above on this manifest are not subject to federal regulations for reporting proper disposal of Hazardous Waste.

Printed/Typed Name Richard Allen

Signature Richard Allen

Month Day Year
08 15 05

17. Transporter 1 Acknowledgment of Receipt of Materials

Printed/Typed Name

Signature

Month Day Year

18. Transporter 2 Acknowledgment of Receipt of Materials

Printed/Typed Name Richard R. Davis

Signature Richard R. Davis

Month Day Year

19. Discrepancy Indication Space

Item #13 Estimated. Actual Weight = 23.34

20. Facility Owner or Operator: Certification of receipt of waste materials covered by this manifest except as noted in Item 19.

Printed/Typed Name Gordon R. Speneck

Signature Gordon R. Speneck

Month Day Year
08 15 05

ORIGINAL - RETURN TO GENERATOR

NON-HAZARDOUS WASTE MANIFEST

1. Generator's US EPA ID No.

N/A

Manifest
Document No.
257410

2. Page 1
of

ES-357410

3. Generator's Name and Mailing Address
2530 Hamburg Turnpike LLC, , 7695 Milestrip Road, ,
Orchard Park New York 14127, Frank Mathews

4. Generator's Phone () 716-308-0440

Site Address:
2530 Hamburg Turnpike
LLC, , , 2530 Hamburg
Turnpike, Tonawanda New

5. Transporter 1 Company Name
Pariso Trucking

6. US EPA ID Number
9A 035

A. Transporter's Phone
716-875-6168

7. Transporter 2 Company Name

8. US EPA ID Number

B. Transporter's Phone

9. Designated Facility Name and Site Address
Town of Tonawanda Landfill Closure
East Park Road
Tonawanda NY

10. US EPA ID Number
N/A

C. Facility's Phone
716-285-3920

11. Waste Shipping Name and Description

12. Containers

No.

Type

13.
Total
Quantity

14.
Unit
Wt/Vol

a. Non RCRA, Non D.O.T. Regulated Material, AGM Soil (PCS), ,

001

T

0

T

b. , , ,

c. , , ,

d. , , ,

D. Additional Descriptions for Materials Listed Above

E. Handling Codes for Wastes listed Above

I

15. Special Handling Instructions and Additional Information

Emergency Contact: Ensol, Inc. Wick Morrisie

Emergency Phone: 716-285-3920

Ensol, Inc. Project ID Number: 05-3328-03T

Truck ID:

Pariso # 223

Truck Lic.:

23465 JT NY

Weight Ticket No.:

6935

Gross Weight:

72540

Net Weight:

26600

16. GENERATOR'S CERTIFICATION: I certify the materials described above on this manifest are not subject to Federal regulations for reporting proper disposal of Hazardous Waste.

Printed/Typed Name

Richard Allen

Signature

Richard Allen

Month Day Year
10/8/15 05

17. Transporter 1 Acknowledgement of Receipt of Materials

Printed/Typed Name

John Murray

Signature

John Murray

Month Day Year
10/8/15 05

18. Transporter 2 Acknowledgement of Receipt of Materials

Printed/Typed Name

Signature

Month Day Year

19. Discrepancy Indication Space

Item #13 Estimated. Actual Weight = 22.98 lb

20. Facility Owner or Operator: Certification of receipt of waste materials received by this manifest except as noted in Item 19.

Printed/Typed Name

Gooden B. Spencer

Signature

Gooden B. Spencer

Month Day Year
08/15/05

ORIGINAL - RETURN TO GENERATOR

NON-HAZARDOUS WASTE MANIFEST

1. Generator's US EPA ID No.

N/A

Manifest
Document No.
357411

2. Page 1
of

ES-357411

3. Generator's Name and Mailing Address

2530 Hamburg Turnpike LLC, 7695 Milestrip Road,
Orchard Park New York 14127, Frank Mathews

Site Address:

2530 Hamburg Turnpike
LLC, 2530 Hamburg
Turnpike, Lackawanna New

4. Generator's Phone () 716-305-0410

5. Transporter 1 Company Name

Pariso Trucking

6. US EPA ID Number

9A 035

A. Transporter's Phone

716-875-6168

7. Transporter 2 Company Name

8. US EPA ID Number

B. Transporter's Phone

9. Designated Facility Name and Site Address

Town of Tonawanda Landfill Closure
East Park Road
Tonawanda NY

10. US EPA ID Number

N/A

C. Facility's Phone

716-285-3920

11. Waste Shipping Name and Description

12. Containers
No. Type

13.
Total
Quantity

14.
Unit
WT/Vol

a. Non RCRA, Non D.O.T. Regulated Material, AGM Soil (PCS), ,

001

T

0

T

b. , , ,

c. , , ,

d. , , ,

D. Additional Descriptions for Materials Listed Above

E. Handling Codes for Wastes Listed Above

I.

15. Special Handling Instructions and Additional Information

Emergency Contact: Ensol, Inc. Nick Marziale

Emergency Phone: 716-285-3920

Ensol, Inc. Project ID Number: 05-3328-03T

Truck ID: 152

Truck Lic.: 78318 JT

Weight Ticket No.: 61938

Gross Weight: 67860

Tare Weight:

16. GENERATOR'S CERTIFICATION: I certify the materials described above on this manifest are not subject to federal regulations for reporting proper disposal of hazardous waste.

Printed/Typed Name

Richard Allen

Signature

Richard Allen

Month Day Year
10/11/50/5

17. Transporter 1 Acknowledgment of Receipt of Materials

Printed/Typed Name

McBrodfeuerer

Signature

McBrodfeuerer

Month Day Year
08/11/50/5

18. Transporter 2 Acknowledgment of Receipt of Materials

Printed/Typed Name

Signature

Month Day Year

19. Discrepancy Indication Space

Item #13 Estimated. Actual Weight =

9.56

20. Facility Owner or Operator: Certification of receipt of waste materials covered by this manifest except as noted in Item 19.

Printed/Typed Name

Gordon R. Spencer

Signature

Gordon R. Spencer

Month Day Year
08/11/50/5

ORIGINAL - RETURN TO GENERATOR

NON-HAZARDOUS WASTE MANIFEST

1. Generator's US EPA ID No.
N/A

Manifest
Document No.
357412

2. Page 1
of

ES-357412

3. Generator's Name and Mailing Address
2530 Hamburg Turnpike LLC, 7695 Milestrip Road,
Orchard Park New York 14127, Frank Mathews

Site Address:

2530 Hamburg Turnpike
LIC, , 2530 Hamburg
Turnpike, Lackawanna New

4. Generator's Phone () 716-308-0420

5. Transporter 1 Company Name
Parise Trucking

6. US EPA ID Number
9A B35

A. Transporter's Phone
716-875-6158

7. Transporter 2 Company Name

8. US EPA ID Number
9H683

B. Transporter's Phone
(716) 934-7536

9. Designated facility Name and Site Address
Town of Tonawanda Landfill Closure
East Park Road
Tonawanda NY

10. US EPA ID Number
N/A

C. Facility's Phone
716-285-3920

11. Waste Shipping Name and Description

12. Containers
No. Type 13. Total
Quantity 14. Unit
Wt/Vol

a. Non RCRA, Non D.O.T. Regulated Material, ACM Soil (SCS), ,

001 T 0 T

b. . . .

c. . . .

d. . . .

D. Additional Descriptions for Materials Listed Above

E. Handling Codes for Wastes Listed Above

T

15. Special Handling Instructions and Additional Information

Emergency Contact: Ensol, Inc. Dick Morzeale

Emergency Phone: 716-285-3920

Ensol, Inc. Project ID Number: 05-3328-03T

Truck ID:

Truck Lic.:

Weight Ticket No.:

Gross Weight:

Tare Weight:

61941
75360
27370

16. GENERATOR'S CERTIFICATION: I certify the materials described above on this manifest are not subject to federal regulations for reporting proper disposal of Hazardous Waste.

Printed/Typed Name

Richard Allen

Signature

Richard Allen

Month Day Year

10.8.11.5.05

17. Transporter 1 Acknowledgement of Receipt of Materials

Printed/Typed Name

Signature

Month Day Year

18. Transporter 2 Acknowledgement of Receipt of Materials

Printed/Typed Name

Signature

Month Day Year

19. Discrepancy Indication Space

Item #13 Estimated. Actual Weight = 24.02

20. Facility Owner or Operator: Certification of receipt of waste materials covered by this manifest except as noted in Item 19.

Printed/Typed Name

Charles R. Spencer

Signature

Charles R. Spencer

Month Day Year

10.8.11.5.05

ORIGINAL - RETURN TO GENERATOR

NON-HAZARDOUS WASTE MANIFEST

1. Generator's US EPA ID No.
N/A

Manifest
Document No.
357483

2. Page 1
of

ES-357413

3. Generator's Name and Mailing Address
2530 Hamburg Turnpike LLC, 7695 Milestrip Road,
Orchard Park New York 14127, Frank Mathews

Site Address:
2530 Hamburg Turnpike
LLC, 2530 Hamburg
Turnpike, Lackawanna New

4. Generator's Phone () 716-390-0440

5. Transporter 1 Company Name
Parise Trucking

6. US EPA ID Number
9A 036

A. Transporter's Phone
716-875-6188

7. Transporter 2 Company Name

8. US EPA ID Number

B. Transporter's Phone

9. Designated Facility Name and Site Address
Town of Tonawanda Landfill Closure
East Park Road
Tonawanda NY

10. US EPA ID Number
N/A

C. Facility's Phone
716-285-3920

11. Waste Shipping Name and Description

12. Containers
No. Type

13. Total
Quantity

14. Unit
Wt/Vol

a. Non RCRA, Non D.O.T. Regulated Material, ASU Soil (PCS), ,

001

T

0

T

b. , , ,

c. , , ,

d. , , ,

D. Additional Descriptions for Materials Listed Above

E. Handling Codes for Wastes Listed Above

L

15. Special Handling Instructions and Additional Information

Emergency Contact: Ensol, Inc. Nick Morreale

Emergency Phone: 716-285-3920

Ensol, Inc. Project ID Number: 05-3328-037

Truck ID: 765

Truck Lic.: 37887 PN

Weight Ticket No.: 61944

Gross Weight:

Tare Weight:

16. GENERATOR'S CERTIFICATION: I certify the materials described above on this manifest are not subject to federal regulations for reporting proper disposal of Hazardous Waste.

Printed/Typed Name

Richard Allen

Signature

Richard Allen

Month Day Year

10 01 2005

17. Transporter 1 Acknowledgement of Receipt of Materials

Printed/Typed Name

McBrodfuehner

Signature

McBrodfuehner

Month Day Year

08 16 05

18. Transporter 2 Acknowledgement of Receipt of Materials

Printed/Typed Name

Signature

Month Day Year

19. Discrepancy Indication Space

Item #13 Estimated. Actual Weight =

22.88

20. Facility Owner or Operator: Certification of receipt of waste materials covered by this manifest except as noted in Item 19.

Printed/Typed Name

Carol R. Spencer

Signature

Carol R. Spencer

Month Day Year

10 01 05

ORIGINAL - RETURN TO GENERATOR

NON-HAZARDOUS WASTE MANIFEST

1. Generator's US EPA ID No.
N/A

Manifest
Document No.
357414

2. Page 1
of

ES-357414

3. Generator's Name and Mailing Address
2530 Hamburg Turnpike LLC, , 7695 Milestrip Road, ,
Orchard Park New York 14127, Frank Mathews

Site Address:
2530 Hamburg Turnpike
LLC, , 2530 Hamburg
Turnpike, Lackawanna New

4. Generator's Phone () 716-388-0440

A. Transporter's Phone
716-875-6168

5. Transporter 1 Company Name
Pariso Trucking

6. US EPA ID Number
9A 035

7. Transporter 2 Company Name

8. US EPA ID Number

B. Transporter's Phone

9. Designated Facility Name and Site Address
Town of Tonawanda Landfill Closure
East Park Road
Tonawanda NY

10. US EPA ID Number
N/A

C. Facility's Phone
716-285-3928

11. Waste Shipping Name and Description

12. Containers
No. Type

13. Total
Quantity

14. Unit
Wt/Vol

a. Non RCRA, Non D.O.T. Regulated Material, ASH Soil (PCS), ,

001 T 0 T

b.

c.

d.

D. Additional Descriptions for Materials Listed Above

E. Handling Codes for Wastes Listed Above

L

15. Special Handling Instructions and Additional Information

Emergency Contact: Ensol, Inc. Nick Mazzella
Emergency Phone: 716-285-3920
Ensol, Inc. Project ID Number: 05-3328-03T
Truck ID: 165
Truck Lic.: 37882 PA

Weight Ticket No.: 61952
Gross Weight: 13980
Tare Weight: 75220

16. GENERATOR'S CERTIFICATION: I certify the materials described above on this manifest are not subject to federal regulations for reporting proper disposal of Hazardous Waste.

Printed/Typed Name Richard Allen

Signature Richard Allen

Month Day Year 08 15 05

17. Transporter 1 Acknowledgment of Receipt of Materials

Printed/Typed Name M C Brodewitz

Signature M C Brodewitz

Month Day Year 08 16 05

18. Transporter 2 Acknowledgment of Receipt of Materials

Printed/Typed Name

Signature

Month Day Year

19. Discrepancy Indication Space

Item #13 Estimated. Actual Weight =

24.40

20. Facility Owner or Operator: Certification of receipt of waste materials covered by this manifest except as noted in Item 19.

Printed/Typed Name Gordon R. Spencer

Signature Gordon R. Spencer

Month Day Year 08 16 05

ORIGINAL - RETURN TO GENERATOR

NON-HAZARDOUS WASTE MANIFEST

1. Generator's US EPA ID No.
N/A

Manifest
Document No.
357415

2. Page 1
of

ES-357415

3. Generator's Name and Mailing Address:
2530 Hamburg Turnpike LLC, 7695 Milestrip Road,
Orchard Park New York 14127, Frank Mathews

Site Address:
2530 Hamburg Turnpike
LLC, 2530 Hamburg
Turnpike, Lockport, New York

4. Generator's Phone () 716-308-0440

5. Transporter 1 Company Name
Pariso Trucking

6. US EPA ID Number
PA 036

A. Transporter's Phone
716-373-6168

7. Transporter 2 Company Name

8. US EPA ID Number

B. Transporter's Phone

9. Designated Facility Name and Site Address:
Town of Tonawanda Landfill Closure
East Park Road
Tonawanda NY

10. US EPA ID Number
N/A

C. Facility's Phone
716-285-3920

11. Waste Shipping Name and Description

12. Containers
No. Type

13. Total
Quantity

14. Unit
Wt/Vol

a. Non RCRA, Non D.O.T. Regulated Material, ACM Soil (PCS), ,

001

T

0

T

b. , , ,

c. , , ,

d. , , ,

D. Additional Descriptions for Materials Listed Above

E. Handling Codes for Wastes Listed Above

L

15. Special Handling Instructions and Additional Information

Emergency Contact: Ensol, Inc. Nick Morreale

Emergency Phone: 716-285-3920

Ensol, Inc. Project ID Number: 05-3326-03T

Truck ID: 165

Truck Lic.: 37897 PA

Weight Ticket No.: 61959

Gross Weight: 69600

Tare Weight: 25000

16. GENERATOR'S CERTIFICATION: I certify the material described above on this manifest are not subject to federal regulations for reporting proper disposal of Hazardous Waste.

Printed/Typed Name

Richard Allen

Signature

Richard Allen

Month Day Year
08/15/05

17. Transporter 1 Acknowledgement of Receipt of Materials

Printed/Typed Name

MC Brodfeuer

Signature

MC Brodfeuer

Month Day Year
08/16/05

18. Transporter 2 Acknowledgement of Receipt of Materials

Printed/Typed Name

Signature

Month Day Year

19. Discrepancy Indication Space

Item #13 Estimated. Actual Weight =

22.20

20. Facility Owner or Operator: Certification of receipt of waste materials covered by this manifest except as noted in Item 19.

Printed/Typed Name

Gordon R. Spencer

Signature

Gordon R. Spencer

Month Day Year
08/16/05

ORIGINAL - RETURN TO GENERATOR

NON-HAZARDOUS WASTE MANIFEST		1. Generator's US EPA ID No. N/A	Manifest Document No. 357416	2. Page 1 of ES-357416				
3. Generator's Name and Mailing Address 2530 Hamburg Turnpike LLC, 7695 Milestrip Road, Orchard Park New York 14127, Frank Mathews			Site Address: 2530 Hamburg Turnpike LLC, 2530 Hamburg Turnpike, Lackawanna New					
4. Generator's Phone () 716-306-0440			A. Transporter's Phone 716-875-6168					
5. Transporter 1 Company Name Pariso Trucking		6. US EPA ID Number PA 035	B. Transporter's Phone					
7. Transporter 2 Company Name		8. US EPA ID Number	C. Facility's Phone 716-285-3920					
9. Designated Facility Name and Site Address Town of Tonawanda Landfill Closure East Park Road Tonawanda NY		10. US EPA ID Number N/A						
11. Waste Shipping Name and Description			12. Containers	13. Total Quantity	14. Unit Wt/Vol			
			No.	Type				
			a.	Non RCRA, Non D.O.T. Regulated Material, ACM Soil (PCS), ,	001	T	0	T
			b.	///				
			c.	///				
D. Additional Descriptions for Materials Listed Above ///			E. Handling Codes for Wastes Listed Above I					
15. Special Handling Instructions and Additional Information								
Emergency Contact: Ensol, Inc. Nick Morreale			Weight Ticket No.: 61968					
Emergency Phone: 716-285-3920			Gross Weight: 22990					
Ensol, Inc. Project ID Number: 05-3328-DST			Tare Weight: 25820					
Truck ID: 165								
Truck Lic.: 32887PA								
16. GENERATOR'S CERTIFICATION: I certify the materials described above on this manifest are not subject to federal regulations for reporting proper disposal of Hazardous Waste.								
Printed/Typed Name Richard Allen		Signature <i>Richard Allen</i>		Month Day Year 08/16/05				
17. Transporter 1 Acknowledgement of Receipt of Materials		Signature <i>M C BrodFuehrer</i>		Month Day Year 08/16/05				
Printed/Typed Name M C BrodFuehrer		Signature		Month Day Year				
18. Transporter 2 Acknowledgement of Receipt of Materials		Signature		Month Day Year				
Printed/Typed Name		Signature		Month Day Year				
19. Discrepancy Indication Space Item #13 Estimated. Actual Weight = 23.88								
20. Facility Owner or Operator: Certification of receipt of waste materials covered by this manifest except as noted in Item 19.								
Printed/Typed Name Gordon B. Spencer		Signature <i>Gordon B. Spencer</i>		Month Day Year 08/16/05				

ORIGINAL - RETURN TO GENERATOR

NON-HAZARDOUS WASTE MANIFEST

1. Generator's US EPA ID No.

N/A.

Manifest
Document No.
357417

2. Page 1
of

EB-357417

3. Generator's Name and Mailing Address

2530 Hamburg Turnpike LLC, , 7695 Milestrip Road, ,
Orchard Park New York 14127, Frank Mathews

4. Generator's Phone ()

716-388-0440

Site Address:

2530 Hamburg Turnpike
LLC, , 2530 Hamburg
Turnpike, Lackawanna New

5. Transporter 1 Company Name

Parisa Trucking

6. US EPA ID Number

9A 035

A. Transporter's Phone

716-875-6168

7. Transporter 2 Company Name

8. US EPA ID Number

B. Transporter's Phone

9. Designated Facility Name and Site Address

Town of Tonawanda Landfill Closure
East Park Road
Tonawanda NY

10. US EPA ID Number

N/A

C. Facility's Phone

716-285-3920

11. Waste Shipping Name and Description

a. Non RCRA, Non D.C.T. Regulated Material, ACM Soil (PCS), ,

12. Containers
No. Type

001 T

13. Total
Quantity

0

14. Unit
Wt/Vol

T

b.

c.

d.

D. Additional Descriptions for Materials Listed Above

.

E. Handling Codes for Wastes Listed Above

. L

15. Special Handling Instructions and Additional Information

Emergency Contact: Ensol, Inc. Nick Mazzola

Emergency Phone: 716-285-3920

Ensol, Inc. Project ID Number: 05-3328-03T

Truck ID:

165

Truck Lic.:

37887PA

Weight Ticket No.:

Gross Weight:

Net Weight:

61971
7000
2820

16. GENERATOR'S CERTIFICATION: I certify the materials described above on this manifest are not subject to Federal regulations for reporting proper disposal of Hazardous Waste.

Printed/Typed Name

Richard Allen

Signature

Richard Allen

Month Day Year
10/8/10

17. Transporter 1 Acknowledgement of Receipt of Materials

Printed/Typed Name

MC Brodfeuer

Signature

MC Brodfeuer

Month Day Year
08/17/05

18. Transporter 2 Acknowledgement of Receipt of Materials

Printed/Typed Name

Signature

Month Day Year

19. Discrepancy Indication Space

Item #13 Estimated. Actual Weight =

22.76 TONS

20. Facility Owner or Operator: Certification of receipt of waste materials covered by this manifest except as noted in Item 19.

Printed/Typed Name

Gordon B. Spencer

Signature

Gordon B. Spencer

Month Day Year
10/8/10

ORIGINAL - RETURN TO GENERATOR

NON-HAZARDOUS WASTE MANIFEST

1. Generator's US EPA ID No.

N/A

Manifest
Document No.
357418

2. Page 1
of

ES-357418

3. Generator's Name and Mailing Address
2530 Hamburg Turnpike LLC, , 7595 Milestrip Road, ,
Orchard Park New York 14127, Frank Mathews

Site Address:

2530 Hamburg Turnpike
LLC, , 2530 Hamburg
Turnpike, Lackawanna New

4. Generator's Phone () 716-308-0440

5. Transporter 1 Company Name

Pariso Trucking

6. US EPA ID Number

9A 035

A. Transporter's Phone

716-875-6168

7. Transporter 2 Company Name

Reedies Trucking

8. US EPA ID Number

9A 668

B. Transporter's Phone

9. Designated Facility Name and Site Address
Town of Tonawanda Landfill Closure

East Park Road

Tonawanda NY

10. US EPA ID Number

N/A

C. Facility's Phone

716-285-3920

11. Waste Shipping Name and Description

12. Containers

No.

Type

13.
Total
Quantity

14.
Unit
Wt/Vol

a. Non RCRA, Non D.G.T. Regulated Material, AGM Soil (PCS), ,

001

T

0

T

b. , , ,

c. , , ,

d. , , ,

D. Additional Descriptions for Materials Listed Above

E. Handling Codes for Wastes Listed Above

L

15. Special Handling Instructions and Additional Information

Emergency Contact: Ensol, Inc. Nick Horzeale

Emergency Phone: 716-205-3920

Ensol, Inc. Project ID Number: 08-3328-03T

Truck ID: Reedies 815

Truck Lic.: 56436 A-MI

Weight Ticket No.: 61973

Gross Weight: 65880

Net Weight: 24800

16. GENERATOR'S CERTIFICATION: I certify the materials described above on this manifest are not subject to federal regulations for reporting proper disposal of Hazardous Waste.

Printed/Typed Name

Richard Allen

Signature

Richard Allen

Month Day Year

10/8/17/05

17. Transporter 1 Acknowledgement of Receipt of Materials

Printed/Typed Name

Signature

Month Day Year

10/8/17/05

18. Transporter 2 Acknowledgement of Receipt of Materials

Printed/Typed Name

Jonathan C. Coope

Signature

Jonathan Coope

Month Day Year

08/17/05

19. Discrepancy Indication Space

Item #13 Estimated. Actual Weight = 20.54

20. Facility Owner or Operator: Certification of receipt of waste materials covered by this manifest except as noted in Item 19.

Printed/Typed Name

Gordon R. Spencer

Signature

Gordon R. Spencer

Month Day Year

08/17/05

ORIGINAL - RETURN TO GENERATOR

NON-HAZARDOUS WASTE MANIFEST

1. Generator's US EPA ID No.

N/A

Manifest
Document No.
357419

2. Page 1
of

ES-357419

3. Generator's Name and Mailing Address

2534 Hamburg Turnpike LLC, , 7695 Millership Road, ,

Orchard Park New York 14127, Frank Matthews

4. Generator's Phone () 716-388-8298

Site Address:

2530 Hamburg Turnpike

LLC, , 2530 Hamburg
Turnpike, Lackawanna New

5. Transporter 1 Company Name

Pariso Trucking

6.

US EPA ID Number

9A 035

A. Transporter's Phone

716-875-6168

7. Transporter 2 Company Name

8.

US EPA ID Number

B. Transporter's Phone

9. Designated Facility Name and Site Address

Town of Tonawanda Landfill Closure

East Park Road

Tonawanda NY

10.

US EPA ID Number

N/A

C. Facility's Phone

716-285-3220

11. Waste Shipping Name and Description

12. Containers

No.

Type

13.
Total
Quantity

14.
Unit
Wt/Vol

a. Non RCRA, Non D.O.T. Regulated Material, ACM Soil (PCS), ,

001

T

0

T

b.

c.

d.

D. Additional Descriptions for Materials Listed Above

E. Handling Codes for Wastes Listed Above

L

15. Special Handling Instructions and Additional Information

Emergency Contact: Ensol, Inc. Rick Horroale

Emergency Phone: 716-285-3220

Ensol, Inc. Project ID Number: 05-3328-03T

Truck ID:

165

Truck Lic.:

37887 DA

Weight Ticket No.:

61980

Gross Weight:

71680

Tare Weight:

25220

16. GENERATOR'S CERTIFICATION: I certify the materials described above on this manifest are not subject to federal regulations for reporting proper disposal of Hazardous Waste.

Printed/Typed Name

Richard Allen

Signature

Richard Allen

Month Day Year
08/17/05

17. Transporter 1 Acknowledgement of Receipt of Materials

Printed/Typed Name

McBroder & Co. Inc.

Signature

McBroder

Month Day Year
08/17/05

18. Transporter 2 Acknowledgement of Receipt of Materials

Printed/Typed Name

Signature

Month Day Year

19. Discrepancy Indication Space

Item #13 Estimated. Actual Weight =

23.24 TONS.

20. Facility Owner or Operator: Certification of receipt of waste materials covered by this manifest except as noted in Item 19.

Printed/Typed Name

Brandon R. Spencer

Signature

Brandon R. Spencer

Month Day Year

10/11/05

ORIGINAL - RETURN TO GENERATOR

NON-HAZARDOUS WASTE MANIFEST

1. Generator's US EPA ID No.

N/A

Manifest
Document No.
857420

2. Page 1
of

ES-357420

3. Generator's Name and Mailing Address
2530 Hamburg Turnpike LLC, , 7695 Milestrip Road, ,
Orchard Park New York 14127, Frank Mathews

Site Address:
2530 Hamburg Turnpike
LLC, , , 2530 Hamburg
Turnpike, Lackawanna New

4. Generator's Phone () 716-388-0440

5. Transporter 1 Company Name
Pariso Trucking

6. US EPA ID Number
9A 035

A. Transporter's Phone
716-875-6168

7. Transporter 2 Company Name

8. US EPA ID Number
9A 665

B. Transporter's Phone

9. Designated Facility Name and Site Address
Town of Tonawanda Landfill, Closure

10. US EPA ID Number
N/A

C. Facility's Phone

East Park Road
Tonawanda NY

716-285-3920

11. Waste Shipping Name and Description

12. Containers

No.

Type

13. Total
Quantity

14. Unit
Wt/Vol

a. Non RCRA, Non D.O.T. Regulated Material, AGH Soil (PCS), ,

001

T

0

T

b. , , ,

c. , , ,

d. , , ,

D. Additional Descriptions for Materials Listed Above

E. Handling Codes for Wastes Listed Above

L

15. Special Handling Instructions and Additional Information

Emergency Contact: Ensol, Inc. Nick Morreale

Emergency Phone: 716-285-3920

Ensol, Inc. Project ID Number: 05-3328-03T

Truck ID:

Readies 818

Truck Lic.:

56426 A W

Weight Ticket No.:

Gross Weight:

Tare Weight:

6191
23240
24800

16. GENERATOR'S CERTIFICATION: I certify the materials described above on this manifest are not subject to federal regulations for requiring proper disposal of Hazardous Waste.

Printed/Typed Name

Richard Allen

Signature

Richard Allen

Month Day Year

08/17/05

17. Transporter 1 Acknowledgment of Receipt of Materials

Printed/Typed Name

Signature

Month Day Year

18. Transporter 2 Acknowledgment of Receipt of Materials

Printed/Typed Name

Jonathan Croop

Signature

Jonathan Croop

Month Day Year

08/17/05

19. Discrepancy Indication Space

Item #13 Estimated. Actual Weight = 23240

20. Facility Owner or Operator: Certification of receipt of waste materials covered by this manifest except as noted in item 19.

Printed/Typed Name

Gordon R. Spencer

Signature

Gordon R. Spencer

Month Day Year

08/17/05

ORIGINAL - RETURN TO GENERATOR

NON-HAZARDOUS WASTE MANIFEST

1. Generator's US EPA ID No.

N/A

Manifest
Document No.
357421

2. Page 1
of

ES-357421

3. Generator's Name and Mailing Address

2530 Hamburg Turnpike LLC, 7695 Milestein Road,
Orchard Park New York 14127, Frank Mathews

Site Address:

2530 Hamburg Turnpike
LLC, 2530 Hamburg
Turnpike, Lackawanna New

4. Generator's Phone ()

716-300-0540

5. Transporter 1 Company Name

Pariso Trucking

6.

US EPA ID Number

9A 035

A. Transporter's Phone

716-875-6168

7. Transporter 2 Company Name

8.

US EPA ID Number

B. Transporter's Phone

9. Designated Facility Name and Site Address

Town of Tonawanda Landfill Closure
East Park Road
Tonawanda NY

10.

US EPA ID Number

N/A

C. Facility's Phone

716-285-3920

11. Waste Shipping Name and Description

a. Non RCRA, Non D.O.T. Regulated Material, ACM Soil (PCS), ,

12. Containers
No. Type

001 T

13. Total
Quantity

0

14. Unit
Wt/Vol

T

b.

c.

d.

D. Additional Descriptions for Materials Listed Above

E. Handling Codes for Wastes Listed Above

I

15. Special Handling Instructions and Additional Information

Emergency Contact: Ensol, Inc. Rick Mazzacola

Emergency Phone: 716-285-3920

Ensol, Inc. Project ID Number: 05-3328-03T

Truck ID:

176

Truck Lic.:

378889A

Weight Ticket No.:

01985

Gross Weight:

70180

Net Weight:

23540

16. GENERATOR'S CERTIFICATION: I certify the materials described above on this manifest are not subject to federal regulations for reporting proper disposal of Hazardous Waste.

Printed/Typed Name

Richard Allen

Signature

Richard Allen

Month Day Year

08/17/05

17. Transporter 1 Acknowledgement of Receipt of Materials

Printed/Typed Name

LAURA BRAUN

Signature

Laura Braun

Month Day Year

08/17/05

18. Transporter 2 Acknowledgement of Receipt of Materials

Printed/Typed Name

Signature

Month Day Year

19. Discrepancy Indication Space

Item #13 Estimated. Actual Weight =

23.34

20. Facility Owner or Operator: Certification of receipt of waste materials covered by this manifest except as noted in Item 19.

Printed/Typed Name

Gordon B. Spencer

Signature

Gordon B. Spencer

Month Day Year

08/17/05

ORIGINAL - RETURN TO GENERATOR

NON-HAZARDOUS WASTE MANIFEST

1. Generator's US EPA ID No.

N/A

Manifest
Document No.
357422

2. Page 1
of

ES-357422

3. Generator's Name and Mailing Address

2530 Hamburg Turnpike LLC, , 7695 Milestrip Road, ,
Orchard Park New York 14127, Frank Matthews

Site Address:

2530 Hamburg Turnpike
LLC, , , 2530 Hamburg
Turnpike, Lackawanna New

4. Generator's Phone () 716-388-0449

5. Transporter 1 Company Name

Exaro Trucking

6. US EPA ID Number

9A 035

A. Transporter's Phone

716-875-8168

7. Transporter 2 Company Name

8. US EPA ID Number

B. Transporter's Phone

9. Designated Facility Name and Site Address

Town of Tonawanda Landfill Closure
East Park Road
Tonawanda NY

10. US EPA ID Number

N/A

C. Facility's Phone

716-285-3328

11. Waste Shipping Name and Description

a. Non RCRA, Non D.O.T. Regulated Material, AGS Soil (PCS), ,

12. Containers
No. Type

001 T

13. Total
Quantity

0

14. Unit
Wt/Vol

T

b. , , ,

c. , , ,

d. , , ,

D. Additional Descriptions for Materials Listed Above

, , ,

E. Handling Codes for Wastes Listed Above

, , , L

15. Special Handling Instructions and Additional Information

Emergency Contact: Ensol, Inc. Nick Morzeale

Emergency Phone: 716-285-3920

Ensol, Inc. Project ID Number: 05-3328-03T

Truck ID:

165

Truck Lic.:

32887 PA

Weight Ticket No.:

Gross Weight:

Tare Weight:

6/987
10046
25220

16. GENERATOR'S CERTIFICATION: I certify the materials described above on this manifest are not subject to federal regulations for reporting proper disposal of Hazardous Waste.

Printed/Typed Name

Richard Allen

Signature

Richard Allen

Month Day Year
08/17/05

17. Transporter 1 Acknowledgement of Receipt of Materials

Printed/Typed Name

M. Brodeur

Signature

M. Brodeur

Month Day Year
08/17/05

18. Transporter 2 Acknowledgement of Receipt of Materials

Printed/Typed Name

Signature

Month Day Year

19. Discrepancy Information Space

Item #13 Estimated. Actual Weight =

22.42 TONS

20. Facility Owner or Operator: Certification of receipt of waste materials covered by this manifest except as noted in Item 19.

Printed/Typed Name

Gordon B. Spencer

Signature

Gordon B. Spencer

Month Day Year
08/17/05

ORIGINAL - RETURN TO GENERATOR

NON-HAZARDOUS WASTE MANIFEST

1. Generator's US EPA ID No.

N/A

Manifest
Document No.
357423

2. Page 1
of

ES-357423

3. Generator's Name and Mailing Address
2530 Hamburg Turnpike LLC, 7595 Milestrip Road,
Orchard Park New York 14127, Frank Matthews

4. Generator's Phone () 716-388-0440

Site Address:
2530 Hamburg Turnpike
LLC, 2530 Hamburg
Turnpike, Lackawanna New

5. Transporter 1 Company Name

Pariso Trucking

6. US EPA ID Number

BA 038

A. Transporter's Phone

716-875-6168

7. Transporter 2 Company Name

Brooks Trucking

8. US EPA ID Number

PA 668

B. Transporter's Phone

9. Designated Facility Name and Site Address
Town of Tonawanda Landfill Closure
East Park Road
Tonawanda NY

10. US EPA ID Number

N/A

C. Facility's Phone

716-285-3920

11. Waste Shipping Name and Description

Non RCRA, Non D.O.T. Regulated Material, AGW Soil (PCS), ,

12. Containers
No. Type

001 T

13. Total
Quantity

0

14. Unit
Wt/Vol

T

D. Additional Descriptions for Materials Listed Above

E. Handling Codes for Wastes Listed Above

L

13. Special Handling Instructions and Additional Information

Emergency Contact: Ensol, Inc. Nick Marzella

Emergency Phone: 716-285-3920

Ensol, Inc. Project ID Number: 05-3325-BST

Truck ID:

Brooks 818

Truck Lic.:

50436 A-W

Weight Ticket No.:

81940

Gross Weight:

66640

Net Weight:

24800

16. GENERATOR'S CERTIFICATION: I certify the materials described above on this manifest are not subject to Federal regulations for reporting proper disposal of Hazardous Waste.

Printed/Typed Name

Richard Allen

Signature

Richard Allen

Month Day Year
08/17/05

17. Transporter 1 Acknowledgement of Receipt of Materials

Printed/Typed Name

Signature

Month Day Year

18. Transporter 2 Acknowledgement of Receipt of Materials

Printed/Typed Name

Jonathan Croop

Signature

Jonathan Croop

Month Day Year
08/17/05

19. Discrepancy Indication Space

Item #13 Estimated. Actual Weight = 20,900

20. Facility Owner or Operator: Certification of receipt of waste materials covered by this manifest except as noted in Item 19.

Printed/Typed Name

Gordon B. Spencer

Signature

Gordon B. Spencer

Month Day Year
08/17/05

ORIGINAL - RETURN TO GENERATOR

NON-HAZARDOUS WASTE MANIFEST

1. Generator's US EPA ID No.

H/A

Manifest
Document No.
359424

2. Page 1
of

ES-357424

3. Generator's Name and Mailing Address
2530 Hamburg Turnpike LLC, , 7695 Milestrip Road, ,
Orchard Park New York 14127, Frank Mathews

4. Generator's Phone () 716-308-0440

Site Address:
2530 Hamburg Turnpike
LLC, , , 2530 Hamburg
Turnpike, Lackawanna New

5. Transporter 1 Company Name
Paxico Trucking

6. US EPA ID Number

9A D35

A. Transporter's Phone

716-875-6168

7. Transporter 2 Company Name

8. US EPA ID Number

B. Transporter's Phone

9. Designated Facility Name and Site Address
Town of Tonawanda Landfill Closure
East Park Road
Tonawanda NY

10. US EPA ID Number

H/A

C. Facility's Phone

716-285-3920

11. Waste Shipping Name and Description

12. Containers
No. Type

13.
Total
Quantity

14.
Unit
Wt/Vol

a. Non RCRA, Non D.O.T. Regulated Material, AGM Soil (BCS), ,

001

T

0

T

b. , , ,

c. , , ,

d. , , ,

D. Additional Descriptions for Materials Listed Above

E. Handling Codes for Wastes Listed Above

L

15. Special Handling Instructions and Additional Information

Emergency Contact: Ensol, Inc. Nick Morreale

Emergency Phone: 716-285-3920

Ensol, Inc. Project ID Number: 05-3328-03T

Truck ID:

176

Truck Lic.:

3780284

Weight Ticket No.:

Gross Weight:

Tare Weight:

16. GENERATOR'S CERTIFICATION: I certify the materials described above on this manifest are not subject to federal regulations for reporting proper cleanup of Hazardous Waste.

Printed/Typed Name

Richard Allen

Signature

Richard Allen

Month Day Year
08/17/05

17. Transporter 1 Acknowledgment of Receipt of Materials

Printed/Typed Name

Signature

Month Day Year

18. Transporter 2 Acknowledgment of Receipt of Materials

Printed/Typed Name

Signature

Month Day Year

19. Discrepancy Indication Space

Item #13 Estimated. Actual Weight =

20.76

20. Facility Owner or Operator: Certification of receipt of waste materials covered by this manifest except as noted in Item 19.

Printed/Typed Name

Gordon R. Spencer

Signature

Gordon R. Spencer

Month Day Year

08/17/05

ORIGINAL - RETURN TO GENERATOR

NON-HAZARDOUS WASTE MANIFEST

1. Generator's US EPA ID No.

#/A.

Manifest
Document No.
357425

2. Page 1
of

ES-357425

3. Generator's Name and Mailing Address
2530 Hamburg Turnpike LLC, , 7555 Milestrip Road, ,
Gashard Park New York 14127, Frank Mathews

4. Generator's Phone () 716-308-0440

5. Transporter 1 Company Name

Pariso Trucking

6. US EPA ID Number

PA 035

A. Transporter's Plann

716-875-6168

7. Transporter 2 Company Name

8. US EPA ID Number

B. Transporter's Phone

9. Designated Facility Name and Site Address

Tom of Tonawanda Landfill Closure
East Park Road
Tonawanda NY

10. US EPA ID Number

N/A

C. Facility's Phone

716-285-3920

11. Waste Shipping Name and Description

12. Containers
No. Type

13.
Total
Quantity

14.
Unit
Wt/Vol

a. Non RCRA, Non D.O.T. Regulated Material, ASH Soil (PCS), ,

001

T

0

T

b.

c.

d.

D. Additional Descriptions for Materials Listed Above

E. Handling Codes for Wastes Listed Above

L

15. Special Handling Instructions and Additional Information

Emergency Contact: Ensol, Inc. Nick Morzeale

Emergency Phone: 716-285-3920

Ensol, Inc. Project ID Number: 05-3328-03T

Truck ID:

165

Truck Lic.:

37887PA

Weight Ticket No.:

61996

Gross Weight:

12500

Net Weight:

25020

16. GENERATOR'S CERTIFICATION: I certify the materials described above on this manifest are not subject to federal regulations for reporting proper disposal of Hazardous Waste.

Printed/Typed Name

Richard Allen

Signature

Richard Allen

Month Day Year
08/17/05

17. Transporter 1 Acknowledgement of Receipt of Materials

Printed/Typed Name

Mr Brodfeuerzen

Signature

Mr Brodfeuerzen

Month Day Year
08/17/05

18. Transporter 2 Acknowledgement of Receipt of Materials

Printed/Typed Name

Signature

Month Day Year

19. Discrepancy Indication Space

Item #13 Estimated. Actual Weight =

23.64

20. Facility Owner or Operator: Certification of receipt of waste materials covered by this manifest except as noted in Item 12.

Printed/Typed Name

Edwin R. Spencer

Signature

Edwin R. Spencer

Month Day Year

08/17/05

ORIGINAL - RETURN TO GENERATOR

NON-HAZARDOUS WASTE MANIFEST

1. Generator's US EPA ID No.

N/A

Manifest
Document No.
357426

2. Page 1
of

ES-357426

3. Generator's Name and Mailing Address
2830 Hamburg Turnpike LLC, , 7695 Milestrip Road,
Orchard Park New York 14127, Frank Matthews

Site Address:
2530 Hamburg Turnpike
LLC, , , 2530 Hamburg
Turnpike, Laskowanna New

4. Generator's Phone () 716-306-0448

5. Transporter 1 Company Name
Pariso Trucking

6. US EPA ID Number
9A 035

A. Transporter's Phone
716-875-6168

7. Transporter 2 Company Name

8. US EPA ID Number

B. Transporter's Phone

9. Designated Facility Name and Site Address
Readies Trucking
Town of Tonawanda Landfill Closure
East Park Road
Tonawanda NY

10. US EPA ID Number
N/A

C. Facility's Phone
716-285-3920

11. Waste Shipping Name and Description

12. Containers
No. Type

13. Total
Quantity

14. Unit
Wt/Vol

a. Non RCRA, Non D.O.T. Regulated Material, ASH Soil (PCS), ,

001

T

0

T

b.

c.

d.

D. Additional Descriptions for Materials Listed Above

E. Handling Codes for Wastes Listed Above

L

15. Special Handling Instructions and Additional Information

Emergency Contact: Ensol, Inc. Nick Hozzelle
Emergency Phone: 716-285-3920
Ensol, Inc. Project ID Number: 85-3328-03T
Truck ID: Readies 818
Truck Lic.: 56436 A W

Weight Ticket No.: 61997
Gross Weight: 65860
Tare Weight: 24800

16. GENERATOR'S CERTIFICATION: I certify the materials described above on this manifest are not subject to federal regulations for reporting proper disposal of Hazardous Waste.

Printed/Typed Name Richard Allen

Signature Richard Allen

Month Day Year
10/8/17/05

17. Transporter 1 Acknowledgment of Receipt of Materials

Printed/Typed Name

Signature

Month Day Year

18. Transporter 2 Acknowledgment of Receipt of Materials

Printed/Typed Name

Signature

Month Day Year

19. Discrepancy Indication Space

Item #13 Estimated. Actual Weight =

20.52

20. Facility Owner or Operator: Certification of receipt of waste materials covered by this manifest except as noted in item 19.

Printed/Typed Name Gordon B. Spencer

Signature Gordon B. Spencer

Month Day Year
08/17/05

ORIGINAL - RETURN TO GENERATOR

NON-HAZARDOUS WASTE MANIFEST

1. Generator's US EPA ID No.

N/A

Manifest
Document No.
357427

2. Page 1
of

ES-387427

3. Generator's Name and Mailing Address
2530 Hamburg Turnpike LLC, , 7695 Milestrip Road, ,
Orchard Park New York 14127, Frank Mathews

4. Generator's Phone () 716-398-9440

Site Address:

2530 Hamburg Turnpike
LLC, , 2530 Hamburg
Turnpike, Lackawanna New

5. Transporter 1 Company Name

Paris Trucking

6. US EPA ID Number

9A 035

A. Transporter's Phone

716-875-5168

7. Transporter 2 Company Name

8. US EPA ID Number

B. Transporter's Phone

9. Designated facility Name and Site Address

Town of Tonawanda Landfill Closure
East Park Road
Tonawanda NY

10. US EPA ID Number

N/A

C. Facility's Phone

716-285-3920

11. Waste Shipping Name and Description

12. Containers
No. Type

13. Total
Quantity

14. Unit
Wt./Vol

a. Non RCRA, Non D.O.T. Regulated Material, ACM Soil (PCS), ,

001

T

0

T

b. , , ,

c. , , ,

d. , , ,

D. Additional Descriptions for Materials Listed Above

E. Handling Codes for Wastes Listed Above

I

15. Special Handling instructions and Additional Information

Emergency Contact: Ensol, Inc. Rick Horrocks

Emergency Phone: 716-285-3920

Ensol, Inc. Project ID Number: 05-3326-03T

Truck ID:

Truck Lic.:

Weight Ticket No.:

Gross Weight:

Tare Weight:

63004
90.62
23540

16. GENERATOR'S CERTIFICATION: I certify the materials described above as this manifest are not subject to federal regulations for reporting proper disposal of Hazardous Waste.

Printed/Typed Name

Richard Allen

Signature

Richard Allen

Month Day Year
10 8 11 7 05

17. Transporter 1 Acknowledgement of Receipt of Materials

Printed/Typed Name

LAVRA BRAUN

Signature

LAVRA BRAUN

Month Day Year
10 8 11 7 05

18. Transporter 2 Acknowledgement of Receipt of Materials

Printed/Typed Name

Signature

Month Day Year

19. Discrepancy Indication Space

Item #13 Estimated. Actual Weight =

20.62

20. Facility Owner or Operator Certification of receipt of waste materials covered by this manifest except as noted in item 19.

Printed/Typed Name

Gordon B. Spencer

Signature

Gordon B. Spencer

Month Day Year
10 8 11 7 05

ORIGINAL - RETURN TO GENERATOR

NON-HAZARDOUS WASTE MANIFEST

1. Generator's US EPA ID No.

N/A

Manifest
Document No.
357428

2. Page 1
of

ES-357428

3. Generator's Name and Mailing Address
2530 Hamburg Turnpike LLC, , 7695 Milestrip Road, ,
Orchard Park New York 14127, Frank Matthews

Site Address:
2530 Hamburg Turnpike
LLC, , , 2530 Hamburg
Turnpike, Lackawanna New

4. Generator's Phone () 716-308-0440

5. Transporter 1 Company Name

Pariso Trucking

6. US EPA ID Number

9A 035

A. Transporter's Phone

716-875-6168

7. Transporter 2 Company Name

8. US EPA ID Number

B. Transporter's Phone

9. Designated Facility Name and Site Address

Town of Tonawanda Landfill Closure
East Park Road
Tonawanda NY

10. US EPA ID Number

N/A

C. Facility's Phone

716-285-3920

11. Waste Shipping Name and Description

12. Containers

No.

Type

13. Total
Quantity

14. Unit
Unit
Wt/Vol

a. Non RCRA, Non D.O.T. Regulated Material, ACM Soil (SCS), ,

001

T

0

T

b.

c.

d.

D. Additional Descriptions for Materials Listed Above

E. Handling Codes for Wastes Listed Above

L

15. Special Handling Instructions and Additional Information

Emergency Contact: Ensol, Inc. Nick Morozale

Emergency Phone: 716-285-3920

Ensol, Inc. Project ID Number: 05-3325-03T

Truck ID:

165

Truck Lic.:

37887PA

Weight Ticket No.:

62007

Gross Weight:

73140

Tare Weight:

25380

16. GENERATOR'S CERTIFICATION: I certify the materials described above on this manifest are not subject to federal regulations for reporting proper disposal of Hazardous Waste.

Printed/Typed Name

Richard Allen

Signature

Richard Allen

Month Day Year

10/8/17/05

17. Transporter 1 Acknowledgement of Receipt of Materials

Printed/Typed Name

McBrood Furniture

Signature

V. Brod Furniture

Month Day Year

08/17/05

18. Transporter 2 Acknowledgement of Receipt of Materials

Printed/Typed Name

Signature

Month Day Year

19. Discrepancy Indication Space

Item #13 Estimated. Actual Weight =

2398 TONS

20. Facility Owner or Operator: Certification of receipt of waste materials covered by this manifest except as noted in Item 19.

Printed/Typed Name

Gordon R. Spencer

Signature

Gordon R. Spencer

Month Day Year

08/17/05

ORIGINAL - RETURN TO GENERATOR

NON-HAZARDOUS WASTE MANIFEST

1. Generator's US EPA ID No.

H/A

Manifest
Document No.
357429

2. Page 1
of

ES-357429

3. Generator's Name and Mailing Address

2530 Hamburg Turnpike LLC, 7585 Milestrip Road,

Orchard Park New York 14127, Frank Mathews

4. Generator's Phone ()

716-308-0440

Site Address:

2530 Hamburg Turnpike

LLC, 2530 Hamburg

Turnpike, Lackawanna New

5. Transporter 1 Company Name

Parsons Trucking

6. US EPA ID Number

03 035

A. Transporter's Phone

716-875-6168

7. Transporter 2 Company Name

Readies Trucking

8. US EPA ID Number

94 668

B. Transporter's Phone

9. Designated Facility Name and Site Address

Town of Tonawanda Landfill Closure

East Park Road

Tonawanda NY

10. US EPA ID Number

H/A

C. Facility's Phone

716-265-3920

11. Waste Shipping Name and Description

a. Non RCRA, Non D.D.T. Regulated Material, ACM Soil (PCS), ,

12. Containers

No.

Type

13.
Total
Quantity

14.
Unit
Wt/Vol

BD1

T

0

T

b.

c.

d.

D. Additional Descriptions for Materials Listed Above

E. Handling Codes for Wastes Listed Above

L

15. Special Handling Instructions and Additional Information

Emergency Contact: Ensol, Inc. Rick Mazzucco

Emergency Phone: 716-265-3920

Ensol, Inc. Project ID Number: 05-3328-03T

Truck ID:

Readies 818

Truck Lic.:

56436 A W

Weight Ticket No.:

Gross Weight:

Tare Weight:

62017
30780
24800

16. GENERATOR'S CERTIFICATION: I certify the materials described above on this manifest are not subject to federal regulations for reporting proper disposal of Hazardous Waste.

Printed/Typed Name

Richard Allen

Signature

Richard Allen

Month Day Year
10/8/18/05

17. Transporter 1 Acknowledgment of Receipt of Materials

Printed/Typed Name

Signature

Month Day Year

18. Transporter 2 Acknowledgment of Receipt of Materials

Printed/Typed Name

Jonathan Croop

Signature

Jonathan Croop

Month Day Year
10/8/18/05

19. Discrepancy Indication Space

Item #13 Estimated. Actual Weight =

22.98

20. Facility Owner or Operator Certification of receipt of waste materials covered by this manifest except as noted in Item 19.

Printed/Typed Name

Gordon B. Spencer

Signature

Gordon B. Spencer

Month Day Year
08/18/05

ORIGINAL - RETURN TO GENERATOR

NON-HAZARDOUS WASTE MANIFEST

1. Generator's US EPA ID No.

N/A

Manifest
Document No.
357430

2. Page 1
of

ES-357430

3. Generator's Name and Mailing Address
2530 Hamburg Turnpike LLC, 7695 Milestrip Road,
Orchard Park New York 14127, Frank Mathews

Site Address:
2530 Hamburg Turnpike
LLC, 2530 Hamburg
Turnpike, Lackawanna New

4. Generator's Phone () 716-388-0940

A. Transporter's Phone
716-875-6165

5. Transporter 1 Company Name
Paris Trucking

6. US EPA ID Number
9A 035

7. Transporter 2 Company Name

8. US EPA ID Number

B. Transporter's Phone

9. Designated Facility Name and Site Address
Town of Tonawanda Landfill Closure
East Park Road
Tonawanda NY

10. US EPA ID Number
N/A

C. Facility's Phone
716-285-3920

11. Waste Shipping Name and Description

12. Containers
No. Type

13. Total
Quantity

14. Unit
Wt/Vol

a. Non RCRA, Non D.D.T. Regulated Material, ASFT Soil (PCS), ,

001

T

Q

T

b.

c.

d.

D. Additional Descriptions for Materials Listed Above

E. Handling Codes for Wastes Listed Above

L

15. Special Handling Instructions and Additional Information

Emergency Contact: Ensol, Inc. Nick Morreale

Emergency Phone: 716-285-3920

Ensol, Inc. Project ID Number: 85-3328-03T

Truck ID:

Truck Lic.:

Weight Ticket No.:

Gross Weight:

Tare Weight:

04022
6782.0
28400

16. GENERATOR'S CERTIFICATION: I certify the materials described above on this manifest are not subject to federal regulations for reporting proper disposal of Hazardous Waste.

Printed/Typed Name

Richard Allen

Signature

Richard Allen

Month Day Year
08 08 05

17. Transporter 1 Acknowledgement of Receipt of Materials

Printed/Typed Name

Sherman M. Abdallah

Signature

Sherman M. Abdallah

Month Day Year
08 11 05

18. Transporter 2 Acknowledgement of Receipt of Materials

Printed/Typed Name

Signature

Month Day Year

19. Discrepancy Indication Space

Item #13 Estimated. Actual Weight =

19.72

20. Facility Owner or Operator: Certification of receipt of waste materials covered by this manifest except as noted in Item 19.

Printed/Typed Name

Gordon R. Spencer

Signature

Gordon R. Spencer

Month Day Year
08 11 05

ORIGINAL - RETURN TO GENERATOR

NON-HAZARDOUS WASTE MANIFEST

1. Generator's US EPA ID No.

N/A

Manifest
Document No.
357431

2. Page 1

of

ES-357431

3. Generator's Name and Mailing Address
2530 Hamburg Turnpike LLC, 7495 Milestrip Road,
Orchard Park New York 14127, Frank Mathews

4. Generator's Phone () 716-388-0110

Site Address:
2530 Hamburg Turnpike
LLC, 2530 Hamburg
Turnpike, Lackawanna New

5. Transporter 1 Company Name

Paris Trucking

6. US EPA ID Number

9A 036

A. Transporter's Phone

716-875-6168

7. Transporter 2 Company Name

Reedies Trucking

8. US EPA ID Number

9A 668

B. Transporter's Phone

9. Designated Facility Name and Site Address

Town of Tonawanda Landfill Closure
East Park Road
Tonawanda NY

10. US EPA ID Number

N/A

C. Facility's Phone

716-285-3920

11. Waste Shipping Name and Description

a. Non RCRA, Non D.O.T. Regulated Material, ACM Soil (PCS), ,

12. Containers

No.

Type

13. Total
Quantity

14. Unit
Wt/Vol

001

T

0

T

b.

c.

d.

D. Additional Descriptions for Materials Listed Above

E. Handling Codes for Wastes Listed Above

L

15. Special Handling Instructions and Additional Information

Emergency Contact: Ensol, Inc. Nick Horzelski

Emergency Phone: 716-285-3920

Ensol, Inc. Project ID Number: 05-3328-037

Truck ID: 1300ies 818

Truck Lic.: 56436 A W

Weight Ticket No.: 62027

Gross Weight: 67360

Tare Weight: 24800

16. GENERATOR'S CERTIFICATION: I certify the materials described above on this manifest are not subject to federal regulations for reporting proper disposal of Hazardous Waste.

Printed/Typed Name

Richard Allen

Signature

Richard Allen

Month Day Year

08/18/05

17. Transporter 1 Acknowledgement of Receipt of Materials

Printed/Typed Name

Signature

Month Day Year

18. Transporter 2 Acknowledgement of Receipt of Materials

Printed/Typed Name

Jonathan Coope

Signature

Jonathan Coope

Month Day Year

08/18/05

19. Discrepancy Indication Space

Item #13 Estimated. Actual Weight = 21.88

20. Facility Owner or Operator: Certification of receipt of waste materials covered by this manifest except as noted in Item 19.

Printed/Typed Name

Gordon R. Saeneca

Signature

Gordon R. Saeneca

Month Day Year

08/18/05

ORIGINAL - RETURN TO GENERATOR

NON-HAZARDOUS WASTE MANIFEST

1. Generator's US EPA ID No.

N/A

Manifest
Document No.
357432

2. Page 1
of

ES-357432

3. Generator's Name and Mailing Address
2530 Hamburg Turnpike LLC, , 7698 Milestrip Road, ,
Dechard Park New York 14127, Frank Mathews

Site Address:
2530 Hamburg Turnpike
LLC, , 2530 Hamburg
Turnpike, Lackawanna New

4. Generator's Phone () 716-308-0440

5. Transporter 1 Company Name
Pariso Trucking

6. US EPA ID Number
9A 035

A. Transporter's Phone
716-875-6168

7. Transporter 2 Company Name

8. US EPA ID Number

B. Transporter's Phone

9. Designated Facility Name and Site Address
Town of Tonawanda Landfill Closure
East Park Road
Tonawanda NY

10. US EPA ID Number
N/A

C. Facility's Phone
716-285-3920

11. Waste Shipping Name and Description

12. Containers
No. Type

13. Total
Quantity

14. Unit
Weight

a. Non RCRA, Non D.O.T. Regulated Material, ACM Soil (PCS), ,

001 T 0 T

b. , , ,

c. , , ,

d. , , ,

D. Additional Descriptions for Materials Listed Above

E. Handling Codes for Wastes Listed Above

L

15. Special Handling Instructions and Additional Information

Emergency Contact: Ensol, Inc. Nicki Worreale

Emergency Phone: 716-205-3920

Ensol, Inc. Project ID Number: 05-3328-03T

Truck ID:

Truck Lic.: 378588x NY

Weight Ticket No.: 62034

Gross Weight: 1540

Net Weight: 27290

16. GENERATOR'S CERTIFICATION: I certify the materials described above on this manifest are not subject to federal regulations for reporting proper disposal of Hazardous Waste.

Printed/Typed Name

Richard Allen

Signature

Richard Allen

Month Day Year
08 21 05

17. Transporter 1 Acknowledgement of Receipt of Materials

Printed/Typed Name

Signature
Gordon B. Spencer

Signature

Signature

Month Day Year
08 18 05

18. Transporter 2 Acknowledgement of Receipt of Materials

Printed/Typed Name

Signature

Month Day Year

19. Discrepancy Indication Space

Item #13 Estimated. Actual Weight = 27.14

20. Facility Owner or Operator: Certification of receipt of waste materials covered by this manifest except as noted in Item 19.

Printed/Typed Name

Gordon B. Spencer

Signature

Signature

Month Day Year

08 18 05

ORIGINAL - RETURN TO GENERATOR

NON-HAZARDOUS WASTE MANIFEST

1. Generator's US EPA ID No.
N/A

Manifest
Document No.
357433

2. Page 1
of

ES-357433

3. Generator's Name and Mailing Address
2530 Hamburg Turnpike LLC, 7695 Millership Road,
Orchard Park New York 14127, Frank Mathews

Site Address:
2530 Hamburg Turnpike
LLC, 2530 Hamburg
Turnpike, Lackawanna New

4. Generator's Phone () 716-330-0390

5. Transporter 1 Company Name
Parise Trucking

6. US EPA ID Number
9A 035

A. Transporter's Phone
716-875-6168

7. Transporter 2 Company Name

8. US EPA ID Number

B. Transporter's Phone

9. Designated Facility Name and Site Address
Town of Tonawanda Landfill Closure
East Park Road
Tonawanda NY

10. US EPA ID Number
N/A

C. Facility's Phone
716-285-3920

11. Waste Shipping Name and Description

12. Containers
No. Type
13. Total
Quantity
14. Unit
Wt/Vol

a. Non DERA, Non D.O.T. Regulated Material, ACM Soil (PCS),

001 T 0 T

b.

c.

d.

D. Additional Descriptions for Materials Listed Above

E. Handling Codes for Wastes Listed Above

L

15. Special Handling Instructions and Additional Information

Emergency Contact: Ensol, Inc. Nick Maxwale
Emergency Phone: 716-285-3920
Ensol, Inc. Project ID Number: 05-3328-03T
Truck ID: 153
Truck Lic.: 710 93-JE

Weight Ticket No.:
Gross Weight:
Tare Weight:

12033
6890
28400

16. GENERATOR'S CERTIFICATION: I certify the materials described above on this manifest are not subject to Federal regulations for reporting proper disposal of Hazardous Waste.

Printed/Typed Name Richard Allen

Signature Richard Allen

Month Day Year
10 8 11 8 10 5

17. Transporter 1 Acknowledgement of Receipt of Materials

Printed/Typed Name Sherman M. Abdallah

Signature Sherman M. Abdallah

Month Day Year
08 11 8 10 5

18. Transporter 2 Acknowledgement of Receipt of Materials

Printed/Typed Name

Signature

Month Day Year

19. Discrepancy Indication Space

Item #13 Estimated. Actual Weight =

20.884

20. Facility Owner or Operator: Certification of receipt of waste materials covered by this manifest except as noted in Item 19.

Printed/Typed Name Garth R. Spencer

Signature Garth R. Spencer

Month Day Year
10 8 11 8 10 5

ORIGINAL - RETURN TO GENERATOR

NON-HAZARDOUS WASTE MANIFEST

1. Generator's US EPA ID No.

N/A

Manifest
Document No.
357434

2. Page 1
of

ES-357434

3. Generator's Name and Mailing Address
2530 Hamburg Turnpike LLC, 7695 Milestrip Road,
Orchard Park New York 14127, Frank Mathews

Site Address:
2530 Hamburg Turnpike
LLC, , 2530 Hamburg
Turnpike, Lackawanna New

4. Generator's Phone () 716-308-0440

5. Transporter 1 Company Name

Parise Trucking

6. US EPA ID Number

9A 035

A. Transporter's Phone

716-875-6168

7. Transporter 2 Company Name

Broders Trucking

8. US EPA ID Number

9A 668

B. Transporter's Phone

C. Facility's Phone

716-285-3920

9. Designated Facility Name and Site Address

Town of Tonawanda Landfill Closure
East Park Road
Tonawanda NY

10. US EPA ID Number

N/A

11. Waste Shipping Name and Description

a. Non RCRA, Non D.O.T. Regulated Material, AGM Soil (RES), ,

12. Containers

No.

Type

13. Total
Quantity

14. Unit
Wt/Vol

001

T

0

T

b. , , ,

c. , , ,

d. , , ,

D. Additional Descriptions for Materials Listed Above

E. Handling Codes for Wastes Listed Above

L

15. Special Handling Instructions and Additional Information

Emergency Contact: Ensol, Inc. Nick Mazzesla

Emergency Phone: 716-285-3920

Ensol, Inc. Project ID Number: 05-3328-037

Truck ID: Broders 818

Truck Lic.: 56436 AN

Weight Ticket No.: 62140

Gross Weight: 68920

Tare Weight: 24800

16. GENERATOR'S CERTIFICATION: I certify the material's described above on this manifest are not subject to federal regulations for reporting proper disposal of Hazardous Waste.

Printed/Typed Name

Richard Allen

Signature

Richard Allen

Month Day Year

08 08 05

17. Transporter 1 Acknowledgment of Receipt of Materials

Printed/Typed Name

Signature

Month Day Year

18. Transporter 2 Acknowledgment of Receipt of Materials

Printed/Typed Name

Jonathan Croop

Signature

Jonathan Croop

Month Day Year

08 18 05

19. Discrepancy Indication Space

Item #33 Estimated. Actual Weight = 22.56

20. Facility Owner or Operator: Certification of receipt of waste materials covered by this manifest except as noted in Item 19.

Printed/Typed Name

Gordon B. Spencer

Signature

Gordon B. Spencer

Month Day Year

08 18 05

ORIGINAL - RETURN TO GENERATOR

NON-HAZARDOUS WASTE MANIFEST

1. Generator's US EPA ID No.

N/A

Manifest
Document No.
357435

2. Page 1
of

ES-357435

3. Generator's Name and Mailing Address

2530 Hamburg Turnpike LLC, , 7695 Milestrip Road, ,

Orchard Park New York 14127, Frank Mathews

4. Generator's Phone ()

716-306-0440

Site Address:

2530 Hamburg Turnpike

LLC, , 2530 Hamburg

Turnpike, Lackawanna New

5. Transporter 1 Company Name

Barison Trucking

6.

US EPA ID Number

5A 035

A. Transporter's Phone

716-875-6168

7. Transporter 2 Company Name

8.

US EPA ID Number

B. Transporter's Phone

9. Designated Facility Name and Site Address

Town of Tonawanda Landfill Closure

East Park Road

Tonawanda NY

10.

US EPA ID Number

N/A

C. Facility's Phone

716-285-3920

11. Waste Shipping Name and Description

12. Containers

No.

Type

13.
Total
Quantity

14.
Unit
Wt/Vol

a. Non RERA, Non D.O.T. Regulated Material, ACM Soil (PCS), ,

001

T

0

T

b.

c.

d.

D. Additional Descriptions for Materials Listed Above

E. Handling Codes for Wastes Listed Above

I.

15. Special Handling Instructions and Additional Information

Emergency Contact: Ensol, Inc. Nick Morreale

Emergency Phone: 716-285-3920

Ensol, Inc. Project ID Number: 05-3328-03T

Truck ID:

Truck Lic.: 37858P2 PL63

Weight Ticket No.: 62047

Gross Weight: 64390

Tare Weight: 27200

16. GENERATOR'S CERTIFICATION: I certify the materials described above on this manifest are not subject to federal regulations for reporting proper disposal of Hazardous Waste.

Printed/Typed Name

Richard Allen

Signature

Richard Allen

Month Day Year

08/18/05

17. Transporter 1 Acknowledgment of Receipt of Materials

Printed/Typed Name

Salvatore Cetrone

Signature

[Signature]

Month Day Year

08/18/05

18. Transporter 2 Acknowledgment of Receipt of Materials

Printed/Typed Name

Signature

Month Day Year

19. Discrepancy Indication Space

Item #13 Estimated. Actual Weight = 18.54

20. Facility Owner or Operator: Certification of receipt of waste materials covered by this manifest except as noted in Item 19.

Printed/Typed Name

Charles R. Sooner

Signature

[Signature]

Month Day Year

08/18/05

ORIGINAL - RETURN TO GENERATOR

**NON-HAZARDOUS
WASTE MANIFEST**

1. Generator's US EPA ID No.

N/A

Manifest
Document No.
3574362. Page 1
of

ES-357436

3. Generator's Name and Mailing Address

2530 Hamburg Turnpike LLC, , 7695 Milestrip Road, ,
Orchard Park New York 14127, Frank Matthews

Site Address:

2530 Hamburg Turnpike
LLC, , 2530 Hamburg
Turnpike, Lackawanna New

4. Generator's Phone () 716-308-0440

5. Transporter 1 Company Name

Paris Trucking

6. US EPA ID Number

9A 035

A. Transporter's Phone

716-875-6168

7. Transporter 2 Company Name

8. US EPA ID Number

B. Transporter's Phone

9. Designated Facility Name and Site Address

Town of Tonawanda Landfill Closure
East Park Road
Tonawanda NY

10. US EPA ID Number

N/A

C. Facility's Phone

716-285-3920

11. Waste Shipping Name and Description

12. Containers

No.

Type

13.
Total
Quantity14.
Unit
Wt/Vol

a. Non RCRA, Non D.O.T. Regulated Material, AGN Soil (PCS), ,

001

T

0

T

b.

c.

d.

D. Additional Descriptions for Materials Listed Above

E. Handling Codes for Wastes Listed Above

L

15. Special Handling Instructions and Additional Information

Emergency Contact: Ensol, Inc. Nick Norzanic

Emergency Phone: 716-285-3920

Ensol, Inc. Project ID Number: 05-3328-03T

Truck ID:

Truck Lic.:

Weight Ticket No.:

Gross Weight:

Tare Weight:

02155L
67768
28400

16. GENERATOR'S CERTIFICATION: I certify the materials described above on this manifest are not subject to federal regulations for monitoring proper disposal of Hazardous Waste.

Printed/Typed Name

Richard Allen

Signature

Richard Allen

Month Day Year
10 21 80 5

17. Transporter 1 Acknowledgement of Receipt of Materials

Printed/Typed Name

Sherman M. Abdallah

Signature

Sherman M. Abdallah

Month Day Year
10 21 80 5

18. Transporter 2 Acknowledgement of Receipt of Materials

Printed/Typed Name

Signature

Month Day Year

19. Discrepancy Indication Space

Item #13 Estimated. Actual Weight =

19168

20. Facility Owner or Operator: Certification of receipt of waste materials covered by this manifest except as noted in Item 19.

Printed/Typed Name

Gordon R. Spencer

Signature

Gordon R. Spencer

Month Day Year
10 21 80 5

ORIGINAL - RETURN TO GENERATOR

NON-HAZARDOUS WASTE MANIFEST		1. Generator's US EPA ID No. N/A	Manifest Document No. 357437	2. Page 1 of ES-357437
3. Generator's Name and Mailing Address 2530 Hamburg Turnpike LLC, , 7595 Milestrip Road, , Orchard Park New York 14127, Frank Mathews			Site Address: 2530 Hamburg Turnpike LLC, , 2530 Hamburg Turnpike, Lackawanna, NY	
4. Generator's Phone () 716-300-0110			A. Transporter's Phone 716-875-6168	
5. Transporter 1 Company Name Parise Trucking		6. US EPA ID Number 9A 035	B. Transporter's Phone	
7. Transporter 2 Company Name Bradley's Trucking		8. US EPA ID Number 9A 668	C. Facility's Phone 716-285-3920	
9. Designated Facility Name and Site Address Town of Tonawanda Landfill Closure East Park Road Tonawanda NY			10. US EPA ID Number N/A	
11. Waste Shipping Name and Description			12. Containers No. Type	13. Total Quantity
a. Non RCRA, Non D.O.T. Regulated Material, AGM Soil (PCS), ,			001	T
b. ...				
c. ...				
d. ...				
D. Additional Descriptions for Materials Listed Above ...			E. Handling Codes for Wastes Listed Above L	
15. Special Handling Instructions and Additional Information				
Emergency Contact: Ensol, Inc. Nick Morrone			Weight Ticket No.: 62054	
Emergency Phone: 716-285-3920			Gross Weight: 67300	
Ensol, Inc. Project ID Number: 05-3328-03T			Tare Weight: 24800	
Truck ID: Bradley's 818				
Truck Lic.: 56436 AW				
16. GENERATOR'S CERTIFICATION: I certify the materials described above on this manifest are not subject to federal regulations for reporting proper disposal of Hazardous Waste.				
Printed/Typed Name Richard Allen		Signature <i>Richard Allen</i>		Month Day Year 08 08 05
17. Transporter 1 Acknowledgment of Receipt of Materials				
Printed/Typed Name		Signature		Month Day Year
18. Transporter 2 Acknowledgment of Receipt of Materials				
Printed/Typed Name Jonathan Croop		Signature <i>Jonathan Croop</i>		Month Day Year 08 18 05
19. Discrepancy Indication Space Item #13 Estimated. Actual Weight = 21,200				
20. Facility Owner or Operator: Certification of receipt of waste materials covered by this manifest except as noted in Item #19.				
Printed/Typed Name Carolyn R. Spencer		Signature <i>Carolyn R. Spencer</i>		Month Day Year 08 18 05

ORIGINAL - RETURN TO GENERATOR

NON-HAZARDOUS WASTE MANIFEST

Generator's US EPA ID No.

N/A.

Manifest
Document No.
357438

2. Page 1
of

ES-357438

3. Generator's Name and Mailing Address

2530 Hamburg Turnpike LLC, , 7695 Milestrip Road, ,
Orchard Park New York 14127, Frank Mathews

Site Address:

2530 Hamburg Turnpike
LLC, , 2530 Hamburg
Turnpike, Lackawanna New

4. Generator's Phone () 716-308-0440

5. Transporter 1 Company Name

Paziso Trucking

6. US EPA ID Number

9A 035

A. Transporter's Phone

716-875-4168

7. Transporter 2 Company Name

B. US EPA ID Number

B. Transporter's Phone

9. Designated Facility Name and Site Address

Town of Tonawanda Landfill Closure
East Park Road
Tonawanda NY

10. US EPA ID Number

N/A

C. Facility's Phone

716-285-3920

11. Waste Shipping Name and Description

a. Non RCRA, Non D.D.T. Regulated Material, AGM Soil (PCS), ,

12. Container
No. Type

001 T

13.
Total
Quantity

0

14.
Unit
Wt./Vol

T

D. Additional Descriptions for Materials Listed Above

E. Handling Codes for Wastes Listed Above

L

15. Special Handling Instructions and Additional Information

Emergency Contact: Ensol, Inc. Nick Montele

Emergency Phone: 716-285-3920

Ensol, Inc. Project ID Number: 95-3328-03T

Truck ID:

9163

Truck Lic.:

278989A NY

Weight Ticket No.:

Gross Weight:

Tare Weight:

00064

75220

27280

16. GENERATOR'S CERTIFICATION: I certify the materials described above on this manifest are and subject to federal regulations for exporting proper disposal of Hazardous Waste.

Printed/Typed Name

Richard Allen

Signature

Richard Allen

Month Day Year

08 1 2005

17. Transporter 1 Acknowledgement of Receipt of Materials

Printed/Typed Name

Salvatore Contese

Signature

Salvatore Contese

Month Day Year

8 1 2005

18. Transporter 2 Acknowledgement of Receipt of Materials

Printed/Typed Name

Signature

Month Day Year

19. Discrepancy Indication Space

Item #13 Estimated. Actual Weight = 23.98

20. Facility Owner or Operator: Certification of receipt of waste materials covered by this manifest except as noted in Item 19.

Printed/Typed Name

Gordon R. Spencer

Signature

Gordon R. Spencer

Month Day Year

08 1 2005

ORIGINAL - RETURN TO GENERATOR

NON-HAZARDOUS WASTE MANIFEST

1. Generator's US EPA ID No.
N/A

Manifest
Document No.
357439

2. Page 1
of 1

ES-357439

3. Generator's Name and Mailing Address

2530 Hamburg Turnpike LLC, , 7635 Milestrip Road, ,
Orchard Park New York 14127, Frank Mathews

4. Generator's Phone () 716-385-8140

Site Address:

2530 Hamburg Turnpike
LLC, , 2530 Hamburg
Turnpike, Lackawanna New

5. Transporter 1 Company Name

Paxco Trucking

6. US EPA ID Number

9A 035

A. Transporter's Phone

716-875-6168

7. Transporter 2 Company Name

B. US EPA ID Number

B. Transporter's Phone

9. Designated Facility Name and Site Address

Town of Tonawanda Landfill Closure
East Park Road
Tonawanda NY

10. US EPA ID Number

N/A

C. Facility's Phone

716-285-3920

11. Waste Shipping Name and Description

a. Non RCRA, Non D.D.T. Regulated Material, ACM Soil (PCS), ,

12. Containers
No. Type

001 T

13. Total
Quantity

0

14. Unit
Wt/Vol

T

b. r r r

c. r r r

d. r r r

D. Additional Descriptions for Materials Listed Above

E. Handling Codes for Wastes Listed Above

L

15. Special Handling Instructions and Additional Information

Emergency Contact: Ensol, Inc. Nick Morzeale

Emergency Phone: 716-285-3920

Ensol, Inc. Project ID Number: 05-3328-53T

Truck ID:

Truck Lic.:

Weight Ticket No.:

Gross Weight:

Tare Weight:

12066
107900
28400

16. GENERATOR'S CERTIFICATION: I certify the materials described above on this manifest are not subject to federal regulations for reporting proper disposal of Hazardous Waste.

Printed/Typed Name

Richard Allen

Signature

Richard Allen

Month Day Year

08/11/05

17. Transporter 1 Acknowledgment of Receipt of Materials

Printed/Typed Name

Sherman M. Abdallah

Signature

Sherman M. Abdallah

Month Day Year

08/11/05

18. Transporter 2 Acknowledgment of Receipt of Materials

Printed/Typed Name

Signature

Month Day Year

19. Discrepancy Indication Space

Item #13 Estimated. Actual Weight =

19.74

20. Facility Owner or Operator: Certification of receipt of waste materials covered by this manifest except as noted in Item 19.

Printed/Typed Name

Robert R. Spencer

Signature

Robert R. Spencer

Month Day Year

08/11/05

ORIGINAL - RETURN TO GENERATOR

NON-HAZARDOUS WASTE MANIFEST

1. Generator's US EPA ID No.

N/A

Manifest
Document No.
357440

2. Page 1
of

EQ-357440

3. Generator's Name and Mailing Address

2530 Hamburg Turnpike LLC, , 7695 Milestrip Road, ,
Orchard Park New York 14127, Frank Mathews

Site Address:

2530 Hamburg Turnpike
LLC, , 2530 Hamburg
Turnpike, Lackawanna New

4. Generator's Phone () 716-308-0440

5. Transporter 1 Company Name

Pariso Trucking

6. US EPA ID Number

PA 035

A. Transporter's Phone

716-875-6168

7. Transporter 2 Company Name

Bardies Trucking

8. US EPA ID Number

PA 668

B. Transporter's Phone

9. Designated Facility Name and Site Address

Town of Tonawanda Landfill Closure
East Park Road
Tonawanda NY

10. US EPA ID Number

N/A

C. Facility's Phone

716-285-3920

11. Waste Shipping Name and Description

a. Non RCRA, Non D.G.T. Regulated Material, AGN Soil (PCS), ,

12. Containers

No. Type

001 T

13.
Total
Quantity

0

14.
Unit
Wt/Vol

T

b.

c.

d.

D. Additional Descriptions for Materials Listed Above

E. Handling Codes for Wastes Listed Above

L

15. Special Handling Instructions and Additional Information

Emergency Contact: Ensol, Inc. Nick Morreale

Emergency Phone: 716-285-3920

Ensol, Inc. Project ID Number: 05-3320-03T

Truck ID: Bardies 818

Truck Lic.: 64364W

Weight Ticket No.: 62069

Gross Weight: 21500

Tare Weight: 24800

16. GENERATOR'S CERTIFICATION: I certify the materials described above on this manifest are not subject to federal regulations for recording proper disposal of Hazardous Waste.

Printed/Typed Name

Richard Allen

Signature

Richard Allen

Month Day Year

08/18/05

17. Transporter 1 Acknowledgment of Receipt of Materials

Printed/Typed Name

Signature

Month Day Year

18. Transporter 2 Acknowledgment of Receipt of Materials

Printed/Typed Name

Jonathan Croop

Signature

Jonathan Croop

Month Day Year

08/18/05

19. Discrepancy Indication Space

Item #13 Estimated. Actual Weight =

23.54

20. Facility Owner or Operator: Certification of receipt of waste materials covered by this manifest except as noted in Item 19.

Printed/Typed Name

Borden R. Spencer

Signature

Borden R. Spencer

Month Day Year

08/18/05

ORIGINAL - RETURN TO GENERATOR

NON-HAZARDOUS WASTE MANIFEST

1. Generator's US EPA ID No.

N/A

Manifest
Document No.
357441

2. Page 1
of

ES-357441

3. Generator's Name and Mailing Address
2530 Hamburg Turnpike LLC, , 7695 Milestrip Road,
Orchard Park New York 14127, Frank Mathews

4. Generator's Phone () 716-300-0120

Site Address:

2530 Hamburg Turnpike
LLC, , 2530 Hamburg
Turnpike, Lackawanna New

5. Transporter 1 Company Name

Parisa Trucking

6. US EPA ID Number

9A 035

A. Transporter's Phone

716-875-6168

7. Transporter 2 Company Name

Brodie's Trucking

8. US EPA ID Number

9A 168

B. Transporter's Phone

9. Designated Facility Name and Site Address
Town of Tonawanda Landfill Closure
East Park Road
Tonawanda NY

10. US EPA ID Number

N/A

C. Facility's Phone

716-265-3920

11. Waste Shipping Name and Description

a. Non RCRA, Non D.O.T. Regulated Material, ACM Soil (PCS), ,

12. Containers

No.

Type

13. Total
Quantity

14. Unit
Wt/Vol

601

T

0

T

b. . . .

c. . . .

d. . . .

D. Additional Descriptions for Materials Listed Above.

E. Handling Codes for Wastes Listed Above

L

15. Special Handling Instructions and Additional Information

Emergency Contact: Ensol, Inc. Nick Morzeale

Emergency Phone: 716-265-3920

Ensol, Inc. Project ID Number: 05-3328-03T

Truck ID: Brodie's 818

Truck Lic.: 56436 A.W.

Weight Ticket No.: 6206

Gross Weight: 23300

Net Weight: 24800

16. GENERATOR'S CERTIFICATION: I certify the materials described above on this manifest are not subject to federal regulations for reporting proper disposal of Hazardous Waste.

Printed/Typed Name

Richard Allen

Signature

Richard Allen

Month Day Year

08/19/05

17. Transporter 1 Acknowledgment of Receipt of Materials

Printed/Typed Name

Signature

Month Day Year

18. Transporter 2 Acknowledgment of Receipt of Materials

Printed/Typed Name

Jonathan Croop

Signature

Jonathan Croop

Month Day Year

08/19/05

19. Discrepancy Indication Space

Item #13 Estimated. Actual Weight = 23,715

20. Facility Owner or Operator: Certification of receipt of waste materials covered by this manifest except as noted in Item 19.

Printed/Typed Name

Carolyn R. Spencer

Signature

Carolyn R. Spencer

Month Day Year

08/19/05

ORIGINAL - RETURN TO GENERATOR

NON-HAZARDOUS WASTE MANIFEST

1. Generator's US EPA ID No.

N/A

Manifest
Document No.
357442

2. Page 1
of

E6-357442

3. Generator's Name and Mailing Address
2530 Hamburg Turnpike LLC, , 7695 Milestrip Road, ,
Orchard Park New York 14127, Frank Mathews

4. Generator's Phone () 716-308-0440

5. Transporter 1 Company Name

Parisa Trucking

6. US EPA ID Number

9A 035

7. Transporter 2 Company Name

8. US EPA ID Number

9. Designated Facility Name and Site Address
Town of Tonawanda Landfill Closure
East Park Road
Tonawanda NY

10. US EPA ID Number

N/A

A. Transporter's Phone

716-875-6168

B. Transporter's Phone

C. Facility's Phone

716-285-3920

11. Waste Shipping Name and Description

a. Non RCRA, Non D.O.T. Regulated Material, ACM Soil (PCS), ,

12. Containers

No.

Type

13. Total
Quantity

14. Unit
Wt/Vol

001

T

0

T

b. . . .

c. . . .

d. . . .

D. Additional Descriptions for Materials Listed Above

E. Handling Codes for Wastes Listed Above

L

15. Special Handling Instructions and Additional Information

Emergency Contact: Ensol, Inc. Nick Marziale

Emergency Phone: 716-285-3920

Ensol, Inc. Project ID Number: 05-3528-03T

Truck ID:

BROOKS TRUCKING

Truck Lic.:

11518 AP NY

Weight Ticket No.: 62077

Gross Weight:

77800

Tare Weight:

2410

16. GENERATOR'S CERTIFICATION: I certify the materials described above on this manifest are not subject to federal regulations for reporting proper disposal of Hazardous Waste.

Printed/Typed Name

Richard Allen

Signature

Richard Allen

Month Day Year

10/8/11/05

17. Transporter 1 Acknowledgment of Receipt of Materials

Printed/Typed Name

Signature

Month Day Year

18. Transporter 2 Acknowledgment of Receipt of Materials

Printed/Typed Name

Jack Timmer

Signature

Jack Timmer

Month Day Year

10/8/11/05

19. Discrepancy Indication Space

Item #13 Estimated. Actual Weight = 24,10

20. Facility Owner or Operator: Certification of receipt of waste materials covered by this manifest except as noted in Item 19.

Printed/Typed Name

Gordon R. Spencer

Signature

Gordon R. Spencer

Month Day Year

10/19/05

ORIGINAL - RETURN TO GENERATOR

NON-HAZARDOUS WASTE MANIFEST

1. Generator's US EPA ID No.

N/A

Manifest
Document No.
357443

2. Page 1
of

ES-357443

3. Generator's Name and Mailing Address

2530 Hamburg Turnpike LLC, , 7695 Hialestrip Road, ,
Orchard Park New York 14127, Frank Mathews

Site Address:

2530 Hamburg Turnpike
LLC, , 2530 Hamburg
Turnpike, Lackawanna New

4. Generator's Phone () 716-308-0440

5. Transporter 1 Company Name

Exise Trucking

6.

US EPA ID Number

RA 035

A. Transporter's Phone

716-875-6168

7. Transporter 2 Company Name

8.

US EPA ID Number

B. Transporter's Phone

9. Designated Facility Name and Site Address

Town of Tonawanda Landfill Closure
East Park Road
Tonawanda NY

10.

US EPA ID Number

N/A

C. Facility's Phone

716-285-3920

11. Waste Shipping Name and Description

a. Non RCRA, Non D.O.T. Regulated Material, ASH Soil (PCS), ,

12. Containers
No. Type

001 T

13.
Total
Quantity

0

14.
(H)
Wt/Vol

T

D. Additional Description for Materials Listed Above

E. Handling Codes for Wastes Listed Above

L

15. Special Handling Instructions and Additional Information

Emergency Contact: Ensol, Inc. Nick Morzeale

Emergency Phone: 716-285-3920

Ensol, Inc. Project ID Number: 05-3328-037

Truck ID:

EMT 1

Truck Lic.:

77826 JF

Weight Ticket No.:

62074

Gross Weight:

28 300

Net Weight:

27 240

16. GENERATOR'S CERTIFICATION: I certify the materials described above on this manifest are not subject to federal regulations for reporting proper disposal of Hazardous Waste.

Printed/Typed Name

Richard Allen

Signature

Richard Allen

Month Day Year
08 19 05

17. Transporter 1 Acknowledgment of Receipt of Materials

Printed/Typed Name

Mathew

Signature

Mathew

Month Day Year
08 19 05

18. Transporter 2 Acknowledgment of Receipt of Materials

Printed/Typed Name

Signature

Month Day Year

19. Discrepancy Indication Space

Item #13 Estimated. Actual Weight = 20.50

20. Facility Owner or Operator: Certification of receipt of waste materials covered by this manifest except as noted in Item 19.

Printed/Typed Name

Gordon R. Spencer

Signature

Gordon R. Spencer

Month Day Year

08 19 05

ORIGINAL - RETURN TO GENERATOR

NON-HAZARDOUS WASTE MANIFEST

1. Generator's US EPA ID No.

N/A

Manifest
Document No.
357444

2. Page 1
of

ES-257444

3. Generator's Name and Mailing Address
2530 Hamburg Turnpike LLC, , 7695 Milestrip Road, ,
Orchard Park New York 14127, Frank Mathews

Site Address:

2530 Hamburg Turnpike
LLC, , 2530 Hamburg
Turnpike, Lackawanna New

4. Generator's Phone () 716-308-0440

5. Transporter's Company Name
Pariso Trucking

6. US EPA ID Number
PA 035

A. Transporter's Phone

716-875-6160

7. Transporter's Company Name

Brooks Trucking

8. US EPA ID Number

9A-668

B. Transporter's Phone

9. Designated Facility Name and Site Address

Town of Tonawanda Landfill Closure
East Park Road
Tonawanda NY

10. US EPA ID Number

N/A

C. Facility's Phone

716-285-3920

11. Waste Shipping Name and Description

a. Non RCRA, Non D.O.T. Regulated Material, Asst Soil (DCS), ,

12. Containers
No. Type

13. Total
Quantity

14. Unit
Wt/Vol

001

T

0

T

b. . . .

c. . . .

d. . . .

D. Additional Descriptions for Materials Listed Above

. . . .

E. Handling Codes for Wastes Listed Above

. . . .

L

15. Special Handling Instructions and Additional Information

Emergency Contact: Ensol, Inc. Nick Marziale

Emergency Phone: 716-285-3920

Ensol, Inc. Project ID Number: 05-3378-03T

Truck ID:

Brooks 218

Truck Lic.:

66436 A W

Weight Ticket No.:

62078

Gross Weight:

21670

Tare Weight:

24800

16. GENERATOR'S CERTIFICATION: I certify the materials described above on this manifest are not subject to federal regulations for reporting proper disposal of Hazardous Waste.

Printed/Typed Name

Richard Allen

Signature

Richard Allen

Month Day Year
08 19 05

17. Transporter 1 Acknowledgment of Receipt of Materials

Printed/Typed Name

Signature

Month Day Year

18. Transporter 2 Acknowledgment of Receipt of Materials

Printed/Typed Name

Jonathan Croop

Signature

Jonathan Croop

Month Day Year
08 19 05

19. Discrepancy Indication Space

Item #13 Estimated. Actual Weight =

23.42

20. Facility Owner or Operator: Certification of receipt of waste materials covered by this manifest except as noted in Item 19

Printed/Typed Name

Gordon R. Spencer

Signature

Gordon R. Spencer

Month Day Year
08 19 05

ORIGINAL - RETURN TO GENERATOR

NON-HAZARDOUS WASTE MANIFEST

1. Generator's US EPA ID No.

N/A

Manifest
Document No.
257445

2. Page 1
of

ES-357445

3. Generator's Name and Mailing Address
2530 Hamburg Turnpike LLC, , 7695 Milestrip Road, ,
Orchard Park New York 14127, Frank Mathews

Site Address:

2530 Hamburg Turnpike
LLC, , 2530 Hamburg
Turnpike, Leckes, New

4. Generator's Phone () 716-308-0110

5. Transporter 1 Company Name

Paris Trucking

6. US EPA ID Number

PA 036

A. Transporter's Phone

716-875-6168

7. Transporter 2 Company Name

8. US EPA ID Number

B. Transporter's Phone

9. Designated Facility Name and Site Address
Town of Tonawanda Landfill Closure
East Park Road
Tonawanda NY

10. US EPA ID Number

N/A

C. Facility's Phone

716-285-3920

11. Waste Shipping Name and Description

12. Containers

No.

Type

13.
Total
Quantity

14.
Unit
Wt/Vol

a. Non RCRA, Non P.O.T. Regulated Material, ACM Soil (PSS), ,

001

T

0

T

GENERATOR

D. Additional Descriptions for Materials Listed Above

E. Handling Codes for Wastes Listed Above

I.

15. Special Handling Instructions and Additional Information

Emergency Contact: Ensol, Inc. Nick Morzeale

Emergency Phone: 716-285-3920

Ensol, Inc. Project ID Number: 05-3328-03T

Truck ID:

BROOK TRUCKING

Truck Lic.:

11518 AP NY

Weight Ticket No.:

62077

Gross Weight:

24600

Tare Weight:

24600

16. GENERATOR'S CERTIFICATION: I certify the materials described above on this manifest are not subject to Federal regulations for reporting proper disposal of Hazardous Waste.

Printed/Typed Name

Richard Allen

Signature

Richard Allen

Month Day Year

08 19 05

17. Transporter 1 Acknowledgement of Receipt of Materials

Printed/Typed Name

Signature

Month Day Year

.

18. Transporter 2 Acknowledgement of Receipt of Materials

Printed/Typed Name

John Timmer

Signature

John Timmer

Month Day Year

08 19 05

19. Discrepancy Indication Space

Item #13 Estimated. Actual Weight = 24.40

20. Facility Owner or Operator Certification of receipt of waste materials covered by this manifest except as noted in Item 19.

Printed/Typed Name

Gordon R. Spencer

Signature

Gordon R. Spencer

Month Day Year

08 19 05

TRANSPORTER

FACILITY

ORIGINAL - RETURN TO GENERATOR

NON-HAZARDOUS WASTE MANIFEST

1. Generator's US EPA ID No.

E/A

Manifest
Document No.
357446

2. Page 1

of

ES-357446

3. Generator's Name and Mailing Address
2530 Hamburg Turnpike LLC, , 7695 Milestrip Road, ,
Orchard Park New York 14127, Frank Mathews

Site Address:

2530 Hamburg Turnpike
LLC, , , 2530 Hamburg
Turnpike, Lackawanna New

4. Generator's Phone () 716-300-0410

5. Transporter 1 Company Name
Paris Trueting

6. US EPA ID Number

9A 035

A. Transporter's Phone

716-375-6168

7. Transporter 2 Company Name

8. US EPA ID Number

B. Transporter's Phone

9. Designated Facility Name and Site Address
Town of Tonawanda Landfill Closure
East Park Road
Tonawanda NY

10. US EPA ID Number

E/A

C. Facility's Phone

716-285-3920

11. Waste Shipping Name and Description

12. Containers
No. Type

13.
Total
Quantity

14.
Unit
Qty/Vol

a. Non RCRA, Non D.O.T. Regulated Material, AGM Soil (PCS), ,

001

T

0

T

b. , , ,

c. , , ,

d. , , ,

10. Additional Descriptions for Materials Listed Above

E. Handling Codes for Wastes Listed Above

L

15. Special Handling Instructions and Additional Information

Emergency Contact: Ensol, Inc. Nick Morreale

Emergency Phone: 716-205-3920

Ensol, Inc. Project ID Number: 05-3326-03T

Truck ID:

Truck Lic.:

Weight Ticket No.:

Gross Weight:

Net Weight:

62091
76220
27240

16. GENERATOR'S CERTIFICATION: I certify the materials described above or this manifest are not subject to federal regulations for reporting proper disposal of Hazardous Waste.

Printed/Typed Name

Richard Allen

Signature

Richard Allen

Month Day Year
08 01 05

17. Transporter 1 Acknowledgment of Receipt of Materials

Printed/Typed Name

Matthew

Signature

Matthew

Month Day Year
08 19 05

18. Transporter 2 Acknowledgment of Receipt of Materials

Printed/Typed Name

Signature

Month Day Year

19. Discrepancy Indication Space

Item #13 Estimated. Actual Weight = 24.46

20. Facility Owner or Operator Certification of receipt of waste materials covered by this manifest except as noted in Item 19.

Printed/Typed Name

Gordon R. Spencer

Signature

Gordon R. Spencer

Month Day Year

08 19 05

ORIGINAL - RETURN TO GENERATOR

NON-HAZARDOUS WASTE MANIFEST

1. Generator's US EPA ID No.

N/A

Manifest
Document No.
357447

2. Page 1
of

ES-357447

3. Generator's Name and Mailing Address

2530 Hamburg Turnpike LLC, , 7695 Milestrip Road, ,
Orchard Park New York 14127, Frank Mathews

4. Generator's Phone () 716-338-0140

Site Address:

2530 Hamburg Turnpike
LLC, , 2530 Hamburg
Turnpike, Lehighvalley Mall

5. Transporter 1 Company Name

Raziso Trucking

6. US EPA ID Number

RA 836

A. Transporter's Phone

716-875-8168

7. Transporter 2 Company Name

Rodics Trucking

8. US EPA ID Number

RA 668

B. Transporter's Phone

9. Designated Facility Name and Site Address
Town of Tonawanda Landfill Closure

East Park Road
Tonawanda NY

10. US EPA ID Number

N/A

C. Facility's Phone

716-285-3926

11. Waste Shipping Name and Description

a. Non RCRA, Non D.O.T. Regulated Material, AGE Soil (PCS), ,

12. Containers
No. Type

001 T

13.
Total
Quantity

0

14.
Unit
Wt/Vol

T

D. Additional Descriptions for Materials Listed Above

E. Handling Codes for Wastes Listed Above

L

15. Special Handling Instructions and Additional Information

Emergency Contact: Ensol, Inc. Wick Morzeale

Emergency Phone: 716-285-3920

Ensol, Inc. Project ID Number: 05-3328-03T

Truck ID: B Rodics 818

Truck Lic.: 56436 AW

Weight Ticket No.: 62075

Gross Weight: 72000

Tare Weight: 24800

16. GENERATOR'S CERTIFICATION: I certify the materials described above on this manifest are not subject to federal regulations for reporting proper disposal of Hazardous Waste.

Printed/Typed Name

Richard Allen

Signature

Richard Allen

Month Day Year

10-2-19-0-5

17. Transporter 1 Acknowledgement of Receipt of Materials

Printed/Typed Name

Signature

Month Day Year

18. Transporter 2 Acknowledgement of Receipt of Materials

Printed/Typed Name

Jonathan Croop

Signature

Jonathan Croop

Month Day Year

11-8-19-0-5

19. Discrepancy Indication Space

Item #13 Estimated. Actual Weight = 2360

20. Facility Owner or Operator: Certification of receipt of waste materials covered by this manifest except as noted in Item 19.

Printed/Typed Name

Gordon B. Spencer

Signature

Gordon B. Spencer

Month Day Year

08-12-05

ORIGINAL - RETURN TO GENERATOR

NON-HAZARDOUS WASTE MANIFEST		1. Generator's US EPA ID No. N/A	Manifest Document No. 357448	2. Page 1 of	ES-357448	
3. Generator's Name and Mailing Address 2530 Hamburg Turnpike LLC, , 7695 Milestrip Road, , Orchard Park New York 14127, Frank Mathews				Site Address: 2530 Hamburg Turnpike LLC, , 2530 Hamburg Turnpike, Lackawanna New		
4. Generator's Phone () 716-308-0440				A. Transporter's Phone 716-875-6168		
5. Transporter 1 Company Name Pariso Trucking		6. US EPA ID Number 9A D3S		B. Transporter's Phone		
7. Transporter 2 Company Name Brodie Trucking		8. US EPA ID Number		B. Transporter's Phone		
9. Designated Facility Name and Site Address Term of Tonawanda Landfill Closure East Park Road Tonawanda NY		10. JS EPA ID Number N/A		C. Facility's Phone 716-285-3920		
11. Waste Shipping Name and Description				12. Containers	13. Total Quantity	
				No.	Type	
				001	T	0
a. Non RCRA, Non D.O.T. Regulated Material, ACM Soil (PCS),					T	
b. ///						
c. ///						
d. ///						
D. Additional Descriptions for Materials Listed Above ///				E. Handling Codes for Wastes Listed Above L		
15. Special Handling Instructions and Additional Information						
Emergency Contact: Ensol, Inc. Nick Nazareale			Weight Ticket No.: 62086			
Emergency Phone: 716-285-3920			Gross Weight: 89000			
Ensol, Inc. Project ID Number: 05-3328-03T			Tare Weight: 24600			
Truck ID: 816						
Truck Lic.: 11S18 AB AP						
16. GENERATOR'S CERTIFICATION: I certify the materials described above on this manifest are not subject to federal regulations for reporting proper disposal of Hazardous Waste.						
Printed/Typed Name Richard Allen		Signature Richard Allen		Month Day Year 10/8/19/05		
17. Transporter 1 Acknowledgment of Receipt of Materials						
Printed/Typed Name		Signature		Month Day Year		
18. Transporter 2 Acknowledgment of Receipt of Materials						
Printed/Typed Name X John Timmer		Signature John Timmer		Month Day Year 10/8/19/06		
19. Discrepancy Indication Space Item #13 Estimated. Actual Weight = 17.20						
20. Facility Owner or Operator: Certification of receipt of waste materials covered by this manifest except as noted in Item 19.						
Printed/Typed Name Carlton R. Spencer		Signature Carlton R. Spencer		Month Day Year 08/19/05		

ORIGINAL - RETURN TO GENERATOR

NON-HAZARDOUS WASTE MANIFEST

1. Generator's US EPA ID No.

N/A

Manifest
Document No.
357449

2. Page 1
of

ES-357449

3. Generator's Name and Mailing Address
2530 Hamburg Turnpike LLC, , 7095 Milestrip Road,
Orchard Park New York 14127, Frank Mathews

Site Address:
2530 Hamburg Turnpike
LLC, , 2530 Hamburg
Turnpike, Lackawanna New

4. Generator's Phone () 716-285-0440

5. Transporter 1 Company Name
Pariso Trucking

6. US EPA ID Number
9A 035

A. Transporter's Phone
716-875-6168

7. Transporter 2 Company Name

8. US EPA ID Number

B. Transporter's Phone

9. Designated Facility Name and Site Address
Town of Tonawanda Landfill Closure
East Park Road
Tonawanda NY

10. US EPA ID Number
N/A

C. Facility's Phone
716-285-3920

11. Waste Shipping Name and Description

12. Containers
No. Type
13. Total
Quantity
14. Unit
Wt/Vol

a. Non RCRA, Non D.D.T. Regulated Material, AGM Soil (PCS), ,

001 T 0 T

b. f f f

c. f f f

d. f f f

D. Additional Descriptions for Materials Listed Above

E. Handling Codes for Wastes listed Above

L

15. Special Handling Instructions and Additional Information

Emergency Contact: Ensol, Inc. Nick Morreale

Emergency Phone: 716-285-3920

Ensol, Inc. Project ID Number: 85-3328-03T

Truck ID:

Dmt 1

Truck Lic.:

77826-JF

Weight Ticket No.:

62089

Gross Weight:

73540

Net Weight:

27290

16. GENERATOR'S CERTIFICATION: I certify the materials described above on this manifest are not subject to federal regulations for reporting proper disposal of Hazardous Waste.

Printed/Typed Name

Richard Allen

Signature

Richard Allen

Month Day Year
08 19 05

17. Transporter 1 Acknowledgment of Receipt of Materials

Printed/Typed Name

Mathews

Signature

Mathews

Month Day Year
08 19 05

18. Transporter 2 Acknowledgment of Receipt of Materials

Printed/Typed Name

Signature

Month Day Year

19. Discrepancy Indication Space

Item #13 Estimated. Actual Weight = 23.14

20. Facility Owner or Operator: Certification of receipt of waste materials covered by this manifest except as noted in Item 19.

Printed/Typed Name

Gordon B. Spencer

Signature

Gordon B. Spencer

Month Day Year

ORIGINAL - RETURN TO GENERATOR

NON-HAZARDOUS WASTE MANIFEST

1. Generator's US EPA ID No.

N/A

Manifest
Document No.
257480

2. Page 1
of

ES-357450

3. Generator's Name and Mailing Address

2530 Hamburg Turnpike LLC, 7695 Milestrip Road,
Orchard Park New York 14127, Frank Mathews

Site Address:

2530 Hamburg Turnpike
LLC, 2530 Hamburg
Turnpike, Lackawanna New

4. Generator's Phone () 716-308-0940

5. Transporter 1 Company Name

Pariso Trucking

6. US EPA ID Number

9A 035

A. Transporter's Phone

716-875-6158

7. Transporter 2 Company Name

Badies Trucking

8. US EPA ID Number

9A 668

B. Transporter's Phone

9. Designated Facility Name and Site Address

Town of Tonawanda Landfill Closure
East Park Road
Tonawanda NY

10. US EPA ID Number

N/A

C. Facility's Phone

716-265-5920

11. Waste Shipping Name and Description

a. Non RCRA, Non D.O.T. Regulated Material, ACM Soil (PCS),

12. Containers

No.

Type

13. Total
Quantity

14. Unit
Wt/Vol

001

T

0

T

D. Additional Descriptions for Materials Listed Above

E. Handling Codes for Wastes Listed Above

I

15. Special Handling Instructions and Additional Information

Emergency Contact: Ensol, Inc. Nick Morreale

Emergency Phone: 716-285-3920

Ensol, Inc. Project ID Number: 05-3328-03T

Truck ID:

Badies 818

Truck Lic.:

56436 A.W.

Weight Ticket No.:

62090

Gross Weight:

74520

Net Weight:

24800

16. GENERATOR'S CERTIFICATION: I certify the materials described above on this manifest are not subject to federal regulations for reporting proper disposal of Hazardous Waste.

Printed/Typed Name

Richard Allen

Signature

Richard Allen

Month Day Year

08/19/05

17. Transporter 1 Acknowledgement of Receipt of Materials

Printed/Typed Name

Signature

Month Day Year

18. Transporter 2 Acknowledgement of Receipt of Materials

Printed/Typed Name

Jonathan Croop

Signature

Jonathan Croop

Month Day Year

08/19/05

19. Discrepancy Indication Space

Item #13 Estimated. Actual Weight = 24.00

20. Facility Owner or Operator: Certification of receipt of waste materials covered by this manifest except as noted in Item 19.

Printed/Typed Name

Gordon R. Spencer

Signature

Gordon R. Spencer

Month Day Year

08/19/05

ORIGINAL - RETURN TO GENERATOR

NON-HAZARDOUS WASTE MANIFEST

1. Generator's US EPA ID No.

N/A

Manifest
Document No.
357451

2. Page 1
of

ES-357451

3. Generator's Name and Mailing Address

2530 Hamburg Turnpike LLC, 7695 Milestrip Road,
Orchard Park New York 14127, Frank Mathews

Site Address:

2530 Hamburg Turnpike
LLC, 2530 Hamburg
Turnpike, Lackawanna New

4. Generator's Phone () 716-368-0140

5. Transporter 1 Company Name

Pariso Trucking

6. US EPA ID Number

9A 035

A. Transporter's Phone

716-875-6168

7. Transporter 2 Company Name

BRODIE TRUCKING

8. US EPA ID Number

10. US EPA ID Number

N/A

B. Transporter's Phone

C. Facility's Phone

716-285-3920

9. Designated Facility Name and Site Address

Town of Tonawanda Landfill Closure
East Park Road
Tonawanda NY

11. Waste Shipping Name and Description

12. Containers

No.

Type

13. Total
Quantity

14. Unit
Wt/Vol

a. Non RCRA, Non D.D.T. Regulated Material, ACM Soil (PCS), ,

001

T

0

T

b. , , ,

c. , , ,

d. , , ,

D. Additional Descriptions for Materials Listed Above

E. Handling Codes for Wastes Listed Above

L

15. Special Handling Instructions and Additional Information

Emergency Contact: Ensol, Inc. Nick Mazzuca

Emergency Phone: 716-285-3920

Ensol, Inc. Project ID Number: 05-3378-03T

Truck ID: BRODIE TRUCKING

Truck Lic.: H578 AP NY

Weight Ticket No.: 6207

Gross Weight: 13140

Tare Weight: 2460

16. GENERATOR'S CERTIFICATION: I certify the materials described above on this manifest are not subject to federal regulations for reporting proper disposal of Hazardous Waste.

Printed/Typed Name

Richard Allen

Signature

Richard Allen

Month Day Year

10/8/10

17. Transporter 1 Acknowledgement of Receipt of Materials

Printed/Typed Name

Signature

Month Day Year

10/8/10

18. Transporter 2 Acknowledgement of Receipt of Materials

Printed/Typed Name

Jack Timmer

Signature

Jack Timmer

Month Day Year

10/8/10

19. Discrepancy Indication Space

Item #13 Estimated. Actual Weight = 24,260

20. Facility Owner or Operator: Certification of receipt of waste materials covered by this manifest except as noted in Item 19.

Printed/Typed Name

Robert B. Spencer

Signature

Robert B. Spencer

Month Day Year

01/19/10

ORIGINAL - RETURN TO GENERATOR

NON-HAZARDOUS WASTE MANIFEST

1. Generator's US EPA ID No.

N/A

Manifest
Document No.
ES-357452

2. Page 1
of

ES-357452

3. Generator's Name and Mailing Address

2530 Hamburg Turnpike LLC, , 7695 Milestrip Road, ,
Orchard Park New York 14127, Frank Mathews

Site Address:

2530 Hamburg Turnpike
LLC, , 2530 Hamburg
Turnpike, Lackawanna New

4. Generator's Phone () 716-308-0440

5. Transporter 1 Company Name

Pariso Trucking

A. US EPA ID Number

9A 035

A. Transporter's Phone

716-875-5168

7. Transporter 2 Company Name

Baddies Trucking

B. US EPA ID Number

9A 668

B. Transporter's Phone

9. Designated Facility Name and Site Address

Town of Tonawanda Landfill Closure
East Park Road
Tonawanda NY

10. US EPA ID Number

N/A

C. Facility's Phone

716-285-3920

11. Waste Shipping Name and Description

a. Non RCRA, Non D.O.T. Regulated Material, Acid Soil (PCS), ,

12. Containers
No. Type

001 T

13. Total
Quantity

0

14. Unit
Wt/Vol

T

b. , , ,

c. , , ,

d. , , ,

D. Additional Descriptions for Materials Listed Above

E. Handling Codes for Wastes Listed Above

I

15. Special Handling Instructions and Additional Information

Emergency Contact: Ensol, Inc. Rick Hazzesla

Emergency Phone: 716-285-3920

Ensol, Inc. Project ID Number: 05-3328-03T

Truck ID: Baddies 818

Truck Lic.: 56436 AW

Weight Ticket No.: 62098

Gross Weight: 20560

Tare Weight: 24800

16. GENERATOR'S CERTIFICATION: I certify the materials described above on this manifest are not subject to federal regulations for reporting proper disposal of Hazardous Waste.

Printed/Typed Name

Richard Allen

Signature

Richard Allen

Month Day Year
08 22 05

17. Transporter 1 Acknowledgement of Receipt of Materials

Printed/Typed Name

Signature

Month Day Year

18. Transporter 2 Acknowledgement of Receipt of Materials

Printed/Typed Name

Jonathan Croop

Signature

Jonathan Croop

Month Day Year
08 22 05

19. Discrepancy Indication Space

Item #13 Estimated. Actual Weight =

22.88

20. Facility Owner or Operator: Certification of receipt of waste materials covered by this manifest except as noted in Item 19.

Printed/Typed Name

Todd Hazzesla

Signature

Todd Hazzesla

Month Day Year
08 22 05

ORIGINAL - RETURN TO GENERATOR

NON-HAZARDOUS WASTE MANIFEST

1. Generator's US EPA ID No.

N/A

Manifest
Document No.
357453

2. Page 1
of

ES-357453

3. Generator's Name and Mailing Address
2530 Hamburg Turnpike LLC, , 7695 Milestrip Road, ,
Orchard Park New York 14127, Frank Matthews

4. Generator's Phone () 716-308-0240

Site Address:

2530 Hamburg Turnpike
LLC, , 2530 Hamburg
Turnpike, Lackawanna New

5. Transporter 1 Company Name

PKriso Trucking

6. US EPA ID Number

9A 036

A. Transporter's Phone

716-875-6168

7. Transporter 2 Company Name

Brodie

8. US EPA ID Number

N/A

B. Transporter's Phone

9. Designated Facility Name and Site Address

Town of Tonawanda Landfill Closure
East Park Road
Tonawanda NY

10. US EPA ID Number

N/A

C. Facility's Phone

716-285-3920

11. Waste Shipping Name and Description

a. Non RCRA, Non D.O.T. Regulated Material, AGM Soil (PCS), ,

12. Containers
No. Type

001 T

13. Total
Quantity

0

14. Unit
Wt/Vol

T

D. Additional Descriptions for Materials Listed Above

E. Handling Codes for Wastes Listed Above

L

15. Special Handling Instructions and Additional Information

Emergency Contact: Ensol, Inc. Nick Maxxcala

Emergency Phone: 716-285-3920

Ensol, Inc. Project ID Number: 05-3328-05T

Truck ID:

Truck Lic.:

Brodie Trucking
11518 AP NY

Weight Ticket No.:

Gross Weight:

Tare Weight:

62102
68702
22.06

16. GENERATOR'S CERTIFICATION: I certify the materials described above on this manifest are not subject to Federal regulations for reporting proper disposal of Hazardous Waste.

Printed/Typed Name

Richard Allen

Signature

Richard Allen

Month Day Year
10/8/22/05

17. Transporter 1 Acknowledgement of Receipt of Materials

Printed/Typed Name

Signature

Month Day Year

18. Transporter 2 Acknowledgement of Receipt of Materials

Printed/Typed Name

Jack Timmer

Signature

Jack Timmer

Month Day Year
10/8/22/05

19. Discrepancy Indication Space

Item #13 Estimated. Actual Weight =

22.06

20. Facility Owner or Operator: Certification of receipt of waste materials covered by this manifest except as noted in item 19.

Printed/Typed Name

Todd Harris

Signature

Todd Harris

Month Day Year
10/8/22/05

ORIGINAL - RETURN TO GENERATOR

NON-HAZARDOUS WASTE MANIFEST

1. Generator's US EPA ID No.
N/A

Manifest
Document No.
357484

2. Page 1
of

ES-357454

3. Generator's Name and Mailing Address
2530 Hamburg Turnpike LLC, 7895 Milestrip Road,
Orchard Park New York 14127, Frank Mathews

Site Address:
2530 Hamburg Turnpike
LLC, 2530 Hamburg
Turnpike, Lackawanna New

4. Generator's Phone () 716-308-0110

5. Transporter 1 Company Name
Pariso Trucking

6. US EPA ID Number
9A 035

A. Transporter's Phone
716-875-6168

7. Transporter 2 Company Name
Machone Trucking & Trucking

8. US EPA ID Number
9A 033

B. Transporter's Phone
916)834-7536

9. Designated Facility Name and Site Address
Town of Tonawanda Landfill Closure
East Park Road
Tonawanda NY

10. US EPA ID Number
N/A

C. Facility's Phone
716-265-3920

11. Waste Shipping Name and Description

12. Containers
No. Type

13. Total
Quantity

14. Unit
Wt/Vol

a. Non RCRA, Non D.D.T. Regulated Material, ACM Soil (PCS),

001 T 0 T

b.

c.

d.

D. Additional Descriptions for Materials Listed Above

E. Handling Codes for Wastes Listed Above

L

15. Special Handling Instructions and Additional Information

Emergency Contact: Ensol, Inc. Nick Morzeale
Emergency Phone: 716-265-3920
Ensol, Inc. Project ID Number: 05-3328-037
Truck ID: DMT-1
Truck Lic.: 778263F

Weight Ticket No.: 62406
Gross Weight: 7200
Tare Weight: 6580

16. GENERATOR'S CERTIFICATION: I certify the materials described above on this manifest are not subject to Federal regulations for reporting proper disposal of Hazardous Waste.

Printed/Typed Name Richard Allen

Signature Richard Allen

Month Day Year
09 12 05

17. Transporter 1 Acknowledgment of Receipt of Materials

Printed/Typed Name

Signature

Month Day Year

18. Transporter 2 Acknowledgment of Receipt of Materials

Printed/Typed Name

Signature

Month Day Year

19. Discrepancy Indication Space

Item #13 Estimated. Actual Weight = 75.46

20. Facility Owner or Operator: Certification of receipt of waste materials covered by this manifest except as noted in Item 19.

Printed/Typed Name

Signature

Month Day Year

Todd Harris

Todd Harris

8 22 05

ORIGINAL - RETURN TO GENERATOR

NON-HAZARDOUS WASTE MANIFEST

1. Generator's US EPA ID No.
N/A

Manifest
Document No.
357455

2. Page 1
of

ES-357455

3. Generator's Name and Mailing Address
2530 Hamburg Turnpike LLC, 7595 Milestrip Road,
Greeland Park New York 14127, Frank Radhess

4. Generator's Phone () 716-305-0440

5. Transporter 1 Company Name

Exiso Trucking

6. US EPA ID Number

9A 035

A. Transporter's Phone

716-875-6168

7. Transporter 2 Company Name

Brooks Trucking

8. US EPA ID Number

9A 668

B. Transporter's Phone

9. Designated Facility Name and Site Address

Town of Tonawanda Landfill Closure
East Park Road
Tonawanda NY

10. US EPA ID Number

N/A

C. Facility's Phone

716-285-3920

11. Waste Shipping Name and Description

a. Non RCRA, Non D.G.T. Regulated Material, ACM Soil (PCS), ,

12. Containers

No.

Type

13.
Total
Quantity

14.
Unit
Wt./Vol

801

T

0

T

b.

c.

d.

D. Additional Descriptions for Materials Listed Above

E. Handling Codes for Wastes Listed Above

L

15. Special Handling Instructions and Additional Information

Emergency Contact: Ensol, Inc. Rick Morreale

Emergency Phone: 716-285-3920

Ensol, Inc. Project ID Number: 05-3328-03T

Truck ID: Brooks 818

Truck Lic.: 56430 A W

Weight Ticket No.: 109

Gross Weight: 73340

Tare Weight: 24800

16. GENERATOR'S CERTIFICATION: I certify the materials described above on this manifest are not subject to federal regulations for reporting proper disposal of Hazardous Waste.

Printed/Typed Name

Richard Allen

Signature

Richard Allen

Month Day Year

08 22 05

17. Transporter 1 Acknowledgment of Receipt of Materials

Printed/Typed Name

Signature

Month Day Year

.

18. Transporter 2 Acknowledgment of Receipt of Materials

Printed/Typed Name

Jonathan Croop

Signature

Jonathan Croop

Month Day Year

08 22 05

19. Discrepancy Indication Space

Item #13 Estimated. Actual Weight =

24.26

20. Facility Owner or Operator: Certification of receipt of waste materials covered by this manifest except as noted in Item 19.

Printed/Typed Name

Todd Harris

Signature

Todd Harris

Month Day Year

08 22 05

ORIGINAL - RETURN TO GENERATOR

NON-HAZARDOUS WASTE MANIFEST

1. Generator's US EPA ID No.

N/A

Manifest
Document No.
357456

2. Page 1
of

ES-357456

3. Generator's Name and Mailing Address
2530 Hamburg Turnpike LLC, 7595 Milestrip Road,
Orchard Park New York 14127, Frank Mathews

Site Address:
2530 Hamburg Turnpike
LLC, 2530 Hamburg
Turnpike, Lackawanna New

4. Generator's Phone () 716-308-0540

5. Transporter 1 Company Name

Variso Trucking

6. US EPA ID Number

9A 035

A. Transporter's Phone

716-875-6188

7. Transporter 2 Company Name

Brookline

8. US EPA ID Number

B. Transporter's Phone

9. Designated Facility Name and Site Address
Town of Tonawanda Landfill Closure
East Park Road
Tonawanda NY

10. US EPA ID Number

N/A

C. Facility's Phone

716-285-3928

11. Waste Shipping Name and Description

a. Non RCRA, Non D.O.T. Regulated Material, ACM Soil (PCS),

12. Containers

No.

Type

13.
Total
Quantity

14.
Unit
Wt/Vol

001

T

0

T

b. . . .

c. . . .

d. . . .

D. Additional Descriptions for Materials Listed Above

E. Handling Codes for Wastes Listed Above

L

15. Special Handling Instructions and Additional Information

Emergency Contact: Ensol, Inc. Rick Morzeale

Emergency Phone: 716-285-3928

Ensol, Inc. Project ID Number: 05-3328-037

Truck ID:

Brookline

Truck Lic.:

4518 AD NY

Weight Ticket No.:

Gross Weight:

Net Weight:

62118
68780
2210

16. GENERATOR'S CERTIFICATION: I certify the materials described above on this manifest are not subject to federal regulations for reporting proper disposal of Hazardous Waste.

Printed/Typed Name

Richard Allen

Signature

Richard Allen

Month Day Year

03 22 05

17. Transporter 1 Acknowledgement of Receipt of Materials

Printed/Typed Name

Signature

Month Day Year

18. Transporter 2 Acknowledgement of Receipt of Materials

Printed/Typed Name

Jack Timmes

Signature

Jack Timmes

Month Day Year

03 22 05

19. Discrepancy Indication Space

Item #13 Estimated. Actual Weight =

22.1

20. Facility Owner or Operator: Certification of receipt of waste materials covered by this manifest except as noted in Item 19.

Printed/Typed Name

Jack Harris

Signature

Jack Harris

Month Day Year

03 20 05

ORIGINAL - RETURN TO GENERATOR

NON-HAZARDOUS WASTE MANIFEST

1. Generator's US EPA ID No.

N/A

Manifest
Document No.
357457

2. Page 1
of

ES-357457

3. Generator's Name and Mailing Address
2530 Hamburg Turnpike LLC, 7525 Milestrip Road,
Orchard Park New York 14127, Exotic Mathews

4. Generator's Phone () 716-308-0330

Site Address:
2530 Hamburg Turnpike
LLC, 2530 Hamburg
Turnpike, Lackawanna New

5. Transporter 1 Company Name

Parise Trucking

6. US EPA ID Number

9A 035

A. Transporter's Phone

716-875-6158

7. Transporter 2 Company Name

Mauricey Trucking & Trucking

8. US EPA ID Number

9A6.83

B. Transporter's Phone

(716) 434-7536

9. Designated Facility Name and Site Address

Town of Tonawanda Landfill Closure
East Park Road
Tonawanda NY

10. US EPA ID Number

N/A

C. Facility's Phone

716-285-3920

11. Waste Shipping Name and Description

12. Containers

No.

Type

13. Total
Quantity

14. Unit
Wt/Vol

a. Non RCRA, Non D.O.T. Regulated Material, AGM Soil (PCS),

001

T

0

T

b.

c.

d.

D. Additional Descriptions for Materials Listed Above

E. Handling Codes for Wastes Listed Above

L

15. Special Handling Instructions and Additional Information

Emergency Contact: Ensol, Inc. Nick Mazzola

Emergency Phone: 716-285-3920

Ensol, Inc. Project ID Number: 05-3328-03T

Truck ID:

Truck Lic.:

Weight Ticket No.:

Gross Weight:

True Weight:

6120
75640
7720

16. GENERATOR'S CERTIFICATION: I certify the materials described above on this manifest are not subject to federal regulations for reporting proper disposal of Hazardous Waste.

Printed/Typed Name

Richard Allen

Signature

Richard Allen

Month Day Year

10/8/2005

17. Transporter 1 Acknowledgment of Receipt of Materials

Printed/Typed Name

Signature

Month Day Year

18. Transporter 2 Acknowledgment of Receipt of Materials

Printed/Typed Name

Steve R. Daniels

Signature

Steve R. Daniels

Month Day Year

8/22/05

19. Discrepancy Indication Space

Item #13 Estimated. Actual Weight = 24.16

20. Facility Owner or Operator: Certification of receipt of waste materials covered by this manifest except as noted in Item 19.

Printed/Typed Name

Todd Harris

Signature

Todd Harris

Month Day Year

8/22/05

ORIGINAL - RETURN TO GENERATOR

NON-HAZARDOUS WASTE MANIFEST

1. Generator's US EPA ID No.

N/A

Manifest
Document No.
357458

2. Page 1
of

ES-357458

3. Generator's Name and Mailing Address
2530 Hamburg Turnpike LLC, 7695 Milestrip Road,
Orchard Park New York 14127, Frank Matthews

4. Generator's Phone () 716-308-0440

5. Transporter 1 Company Name

Pacific Trucking

6. US EPA ID Number

9A 035

7. Transporter 2 Company Name

Bradley Trucking

8. US EPA ID Number

9A 668

9. Designated Facility Name and Site Address
Town of Tonawanda Landfill Closure

East Park Road

Tonawanda NY

10. US EPA ID Number

N/A

Site Address:
2530 Hamburg Turnpike
LLC, , 2530 Hamburg
Turnpike, Lackawanna New

A. Transporter's Phone

716-875-6168

B. Transporter's Phone

C. Facility's Phone

716-285-3920

11. Waste Shipping Name and Description

a. Non RCRA, Non D.O.T. Regulated Material, AGM Soil (PGS), ,

12. Containers

No.

Type

13. Total
Quantity

14. Unit
Wt./Vol

001

T

0

T

D. Additional Descriptions for Materials listed Above

E. Handling Codes for Wastes listed Above

I.

15. Special Handling Instructions and Additional Information

Emergency Contact: Ensol, Inc. Nick Harscale

Emergency Phone: 716-285-3920

Ensol, Inc. Project ID Number: 05-3375-03T

Truck ID:

Bradley 818

Truck Lic.:

56439 AL

Weight Ticket No.:

62124

Gross Weight:

77820

Net Weight:

24800

16. GENERATOR'S CERTIFICATION: I certify the materials described above on this manifest are not subject to federal regulations for reporting proper disposal of Hazardous Waste.

Printed/Typed Name

Richard Allen

Signature

Richard Allen

Month Day Year

10-8-22 05

17. Transporter 1 Acknowledgment of Receipt of Materials

Printed/Typed Name

Signature

Month Day Year

18. Transporter 2 Acknowledgment of Receipt of Materials

Printed/Typed Name

Jonathan Seep

Signature

Jonathan Seep

Month Day Year

10-8-22 05

19. Discrepancy Indication Space

Item #13 Estimated. Actual Weight =

26.36

20. Facility Owner or Operator: Certification of receipt of waste materials covered by this manifest except as noted in Item 19.

Printed/Typed Name

Todd Harris

Signature

Todd Harris

Month Day Year

8-22-05

ORIGINAL - RETURN TO GENERATOR

NON-HAZARDOUS WASTE MANIFEST

1. Generator's US EPA ID No.

N/A

Manifest
Document No.
357459

2. Page 1
of

EA-357459

3. Generator's Name and Mailing Address

2530 Hamburg Turnpike LLC, 7855 Milestrip Road,
Orchard Park New York 14127, Frank Mathews

Site Address:

2530 Hamburg Turnpike
LLC, 2530 Hamburg
Turnpike, Leckwanna New

4. Generator's Phone () 716-288-8430

5. Transporter 1 Company Name

Pariso Trucking

6. US EPA ID Number

98 035

A. Transporter's Phone

716-875-6168

7. Transporter 2 Company Name

Mathews Trucking & Trucking

8. US EPA ID Number

PA683

B. Transporter's Phone

(716) 434-7536

9. Designated Facility Name and Site Address

Town of Tonawanda Landfill Closure
East Park Road
Tonawanda NY

10. US EPA ID Number

N/A

C. Facility's Phone

716-285-3920

11. Waste Shipping Name and Description

a. Non RCRA, Non D.O.T. Regulated Material, ACM Soil (PCS), ,

12. Containers

No.

Type

13. Total
Quantity

14. Unit
Wt/Vol

001

T

0

T

D. Additional Descriptions for Materials Listed Above

E. Handling Codes for Wastes listed Above

L

15. Special Handling Instructions and Additional Information

Emergency Contact: Ensol, Inc. Nick Morreale

Emergency Phone: 716-285-3920

Ensol, Inc. Project ID Number: 05-3328-03T

Truck ID:

DMT-1

Truck Lic.:

77826 JF

Weight Ticket No.:

02/35

Gross Weight:

74700

Tare Weight:

77320

16. GENERATOR'S CERTIFICATION: I certify the materials described above on this manifest are not subject to federal regulations for reporting proper disposal of Hazardous Waste.

Printed/Typed Name

Richard Allen

Signature

Richard Allen

Month Day Year

08/22/05

17. Transporter 1 Acknowledgment of Receipt of Materials

Printed/Typed Name

Signature

Month Day Year

18. Transporter 2 Acknowledgment of Receipt of Materials

Printed/Typed Name

Signature

Month Day Year

19. Discrepancy Indication Space

Item #13 Estimated. Actual Weight = 23.70

20. Facility Owner or Operator: Certification of receipt of waste materials covered by this manifest except as noted in Item 19.

Printed/Typed Name

Todd Harris

Signature

Todd Harris

Month Day Year

08/22/05

ORIGINAL - RETURN TO GENERATOR

NON-HAZARDOUS WASTE MANIFEST		1. Generator's US EPA ID No. N/A	Manifest Document No. 357460	2. Page 1 of	ES-357460
3. Generator's Name and Mailing Address 2530 Hamburg Turnpike LLC, , 7695 Milestrip Road, , Orchard Park New York 14127, Frank Mathews				Site Address: 2530 Hamburg Turnpike LLC, , , 2530 Hamburg Turnpike, Lackawanna New	
4. Generator's Phone () 716-388-0440				A. Transporter's Phone 716-875-6168	
5. Transporter 1 Company Name Pariso Trucking		6. US EPA ID Number 3A 035	B. Transporter's Phone		
7. Transporter 2 Company Name Radix Trucking		8. US EPA ID Number 9A-668	C. Facility's Phone 716-285-3920		
9. Designated Facility Name and Site Address Town of Tonawanda Landfill Closure East Park Road Tonawanda NY				10. US EPA ID Number N/A	
11. Waste Shipping Name and Description				12. Containers	13. Total Quantity
				No.	Type
a. Non RCRA, Non D.D.T. Regulated Material, ACM Soil (PCS), ,				001	T
b.					
c.					
d.					
D. Additional Descriptions for Materials Listed Above				E. Handling Codes for Wastes Listed Above I	
15. Special Handling Instructions and Additional Information					
Emergency Contact: Ensol, Inc. Nick Marzella			Weight Ticket No.: 62137		
Emergency Phone: 716-285-3920			Gross Weight: 64580		
Ensol, Inc. Project ID Number: 05-3328-03T			Tare Weight: 24800		
Truck ID: Radix 818					
Truck Lic.: 66436 AW					
16. GENERATOR'S CERTIFICATION: I certify the materials described above on this manifest are not subject to federal regulations for reporting proper disposal of Hazardous Waste.					
Printed/Typed Name Richard Allen			Signature Richard Allen		Month Day Year 0 8 22 0 5
17. Transporter 1 Acknowledgment of Receipt of Materials					
Printed/Typed Name			Signature		Month Day Year
18. Transporter 2 Acknowledgment of Receipt of Materials					
Printed/Typed Name Jonathan Croop			Signature Jonathan Croop		Month Day Year 0 8 22 0 5
19. Discrepancy Indication Space Item #13 Estimated. Actual Weight = 21.9					
20. Facility Owner or Operator: Certification of receipt of waste materials covered by this manifest except as noted in Item 19.					
Printed/Typed Name Todd Harris			Signature Todd Harris		Month Day Year 0 8 22 0 5

ORIGINAL - RETURN TO GENERATOR

NON-HAZARDOUS WASTE MANIFEST

1. Generator's US EPA ID No.

N/A

Manifest
Document No.
357461

2. Page 1
of

ES-357461

3. Generator's Name and Mailing Address
2530 Hamburg Turnpike LLC, , 7695 Milestrip Road, ,

Orchard Park, New York 14127, Frank Mathews

4. Generator's Phone: () 716-285-0120

Site Address:

2530 Hamburg Turnpike

LLC, , 2530 Hamburg

Turnpike, Lackawanna New

5. Transporter 1 Company Name

Periso Trucking

6. US EPA ID Number

9A 036

A. Transporter's Phone

716-875-6158

7. Transporter 2 Company Name

BRODIE TRUCKING

8. US EPA ID Number

B. Transporter's Phone

9. Designated Facility Name and Site Address

Town of Tonawanda Landfill Closure

East Park Road

Tonawanda NY

10. US EPA ID Number

N/A

C. Facility's Phone

716-285-3920

11. Waste Shipping Name and Description

a. Non RCRA, Non D.O.T. Regulated Material, ACM Soil (PCS), ,

12. Containers
No. Type

001 T

13.
Total
Quantity

0

14.
Unit
Wt/Vol

T

b. , , ,

c. , , ,

d. , , ,

D. Additional Descriptions for Materials Listed Above

, , ,

E. Handling Codes for Wastes Listed Above

, , , I

15. Special Handling Instructions and Additional Information

Emergency Contact: Ensol, Inc. Nick Morreale

Emergency Phone: 716-285-3920

Ensol, Inc. Project ID Number: 05-3328-03T

Truck ID:

BRODIE TRUCKING

Truck Lic.:

1518 AP NY

Weight Ticket No.:

Gross Weight:

Tare Weight:

62145
61220
1835

16. GENERATOR'S CERTIFICATION: I certify the materials described above on this manifest are not subject to Federal regulations for reporting proper disposal of Hazardous Waste.

Printed/Typed Name

Richard Allen

Signature

Richard Allen

Month Day Year
08 12 05

17. Transporter 1 Acknowledgment of Receipt of Materials

Printed/Typed Name

Signature

Month Day Year

18. Transporter 2 Acknowledgment of Receipt of Materials

Printed/Typed Name

John Timmer

Signature

John Timmer

Month Day Year
08 22 05

19. Discrepancy Indication Space

Item #13 Estimated. Actual Weight =

18.3

20. Facility Owner or Operator: Certification of receipt of waste materials covered by this manifest except as noted in Item 19.

Printed/Typed Name

Jack Harris

Signature

Jack Harris

Month Day Year
08 22 05

ORIGINAL - RETURN TO GENERATOR

NON-HAZARDOUS WASTE MANIFEST

1. Generator's US EPA ID No.

N/A

Manifest
Document No.
357462

2. Page 1
of

ES-357462

3. Generator's Name and Mailing Address
2530 Hamburg Turnpike LLC, , 7695 Milestrip Road, ,
Orchard Park New York 14127, Frank Mathews

Site Address:
2530 Hamburg Turnpike
LLC, , 2530 Hamburg
Turnpike, Lackawanna New

4. Generator's Phone () 716-368-6440

5. Transporter 1 Company Name
Paris Trucking

6. US EPA ID Number
DA 035

A. Transporter's Phone
716-875-6168

7. Transporter 2 Company Name

8. US EPA ID Number
91683

B. Transporter's Phone
(716) 434-2530

9. Designated Facility Name and Site Address
Town of Tonawanda Landfill Closure
East Park Road
Tonawanda NY

10. US EPA ID Number
N/A

C. Facility's Phone
716-285-3920

11. Waste Shipping Name and Description

12. Containers
No. Type

13. Total
Quantity

14. Unit
Wt/Vol

a. Non RCRA, Non D.O.T. Regulated Material, AGM Soil (ECS), ,

001 T 0 T

b. , , ,

c. , , ,

d. , , ,

D. Additional Descriptions for Materials Listed Above

E. Handling Codes for Wastes Listed Above

L

15. Special Handling Instructions and Additional Information

Emergency Contact: Ensol, Inc. Nick Borrales

Emergency Phone: 716-285-3920

Ensol, Inc. Project ID Number: 05-3320-03T

Truck ID:

Truck Lic.:

Weight Ticks No.:

Gross Weight:

Tare Weight:

62152
75300
27370

16. GENERATOR'S CERTIFICATION: I certify the material described above on this manifest are not subject to federal regulations for reporting proper disposal of Hazardous Waste.

Printed/Typed Name

Richard Allen

Signature

Richard Allen

Month Day Year

0 9 22 05

17. Transporter 1 Acknowledgment of Receipt of Materials

Printed/Typed Name

Signature

Month Day Year

18. Transporter 2 Acknowledgment of Receipt of Materials

Printed/Typed Name

Signature

Month Day Year

19. Discrepancy Indication Space

Item #13 Estimated. Actual Weight = 24.00

24

20. Facility Owner or Operator: Certification of receipt of waste materials covered by this manifest except as noted in item 19.

Printed/Typed Name

Signature

Month Day Year

ORIGINAL - RETURN TO GENERATOR

NON-HAZARDOUS WASTE MANIFEST		1. Generator's US EPA ID No. N/A	Manifest Document No. 357463	2. Page 1 of	ES-357463		
3. Generator's Name and Mailing Address 2530 Hamburg Turnpike LLC, 7695 Milestrip Road, Orchard Park New York 14127, Frank Mathews				Site Address: 2530 Hamburg Turnpike LLC, 2530 Hamburg Turnpike, Lackawanna New			
4. Generator's Phone () 716-388-0440				A. Transporter's Phone 716-075-6168			
5. Transporter 1 Company Name Pariso Trucking		6. US EPA ID Number 9A 036		B. Transporter's Phone			
7. Transporter 2 Company Name Bradies Trucking		8. US EPA ID Number 9A 668		C. Facility's Phone 716-285-3920			
9. Designated Facility Name and Site Address Town of Tonawanda Landfill Closure East Park Road Tonawanda NY				10. US EPA ID Number N/A			
11. Waste Shipping Name and Description				12. Containers	13. Total	14. Unit	
				No.	Typn	Quantity	Wt/Vol
a. Non RCRA, Non D.O.T. Regulated Material, AGN Soil (PCS),				001	T	0	T
b.							
c.							
d.							
D. Additional Descriptions for Materials Listed Above				E. Handling Codes for Wastes Listed Above I			
15. Special Handling Instructions and Additional Information							
Emergency Contact: Ensol, Inc. Nick Morreale				Weight Ticket No.: 62156			
Emergency Phone: 716-285-3920				Gross Weight: 71000			
Ensol, Inc. Project ID Number: 05-3328-03T				Tare Weight: 24808			
Truck ID: Bradies 818							
Truck Lic.: 56436 A.W							
16. GENERATOR'S CERTIFICATION: I certify the materials described above on this manifest are not subject to federal regulations for reporting proper disposal of Hazardous Waste.							
Printed/Typed Name Richard Allen				Signature Richard Allen		Month Day Year 08 22 05	
17. Transporter 1 Acknowledgment of Receipt of Materials							
Printed/Typed Name				Signature		Month Day Year	
18. Transporter 2 Acknowledgment of Receipt of Materials							
Printed/Typed Name Jonathan Croop				Signature Jonathan Croop		Month Day Year 08 22 05	
19. Discrepancy Indication Space Item #13 Estimated. Actual Weight =				23.10			
20. Facility Owner or Operator Certification of receipt of waste materials covered by this manifest except as noted in Item 19.							
Printed/Typed Name Todd Harris				Signature Todd Harris		Month Day Year 8 22 05	

ORIGINAL - RETURN TO GENERATOR

NON-HAZARDOUS WASTE MANIFEST		1. Generator's US EPA ID No. N/A	Manifest Document No. ES-357464	2. Page 1 of 1	ES-357464	
3. Generator's Name and Mailing Address 2530 Hamburg Turnpike LLC, , 7695 Milestrip Road, , Orchard Park New York 14127, Frank Mathews				Site Address: 2530 Hamburg Turnpike LLC, , 2530 Hamburg Turnpike, Lackawanna New		
4. Generator's Phone () 716-308-0448				A. Transporter's Phone 716-275-6168		
5. Transporter 1 Company Name Pariso Trucking		6. US EPA ID Number 9A 036	B. Transporter's Phone			
7. Transporter 2 Company Name BROOK TRUCKING		8. US EPA ID Number	C. Facility's Phone 716-285-3920			
9. Designated facility Name and Site Address Town of Tonawanda Landfill Closure East Park Road Tonawanda NY		10. US EPA ID Number N/A				
11. Waste Shipping Name and Description a. Non RCRA, Non D.C.T. Regulated Material, ARMA Soil (PCS), , b. , , , c. , , , d. , , ,			12. Containers No.	13. Total Quantity	14. Unit Wt/Vol	
			001	T	0	T
D. Additional Descriptions for Materials Listed Above ,			E. Handling Codes for Wastes Listed Above L			
15. Special Handling Instructions and Additional Information Emergency Contact: Ensol, Inc. Nick Morreale Emergency Phone: 716-285-3920 Ensol, Inc. Project ID Number: 05-3328-03T Truck ID: BROOK TRUCKING Truck Lic.: H518 AD-AY Weight Ticket No.: Gross Weight: Tare Weight:						
16. GENERATOR'S CERTIFICATION: I certify the materials described above on this manifest are not subject to federal regulations for reporting proper disposal of Hazardous Waste. Printed/Typed Name: Richard Allen Signature: Richard Allen Month Day Year: 08/22/05						
17. Transporter 1 Acknowledgment of Receipt of Materials Printed/Typed Name: Jack Timmer Signature: Jack Timmer Month Day Year: 08/22/05						
18. Transporter 2 Acknowledgment of Receipt of Materials Printed/Typed Name: Jack Timmer Signature: Jack Timmer Month Day Year: 08/22/05						
19. Discrepancy Indication Space Item #13 Estimated. Actual Weight = 25.04						
20. Facility Owner or Operator: Certification of receipt of waste materials covered by this manifest except as noted in Item 19. Printed/Typed Name: Todd Harris Signature: Todd Harris Month Day Year: 8/22/05						

ORIGINAL - RETURN TO GENERATOR

NON-HAZARDOUS WASTE MANIFEST

1. Generator's US EPA ID No.

N/A

Manifest
Document No.
357465

2. Page 1
of

ES-357465

3. Generator's Name and Mailing Address

2530 Hamburg Turnpike LLC, 7495 Millstrip Road,
Orchard Park New York 14127, Frank Mathews

4. Generator's Phone () 716-300-0910

Site Address:

2530 Hamburg Turnpike
LLC, 2530 Hamburg
Turnpike, Lackawanna New

5. Transporter 1 Company Name

Pariso Trucking

6.

US EPA ID Number

9A 035

A. Transporter's Phone

716-875-8168

7. Transporter 2 Company Name

Brooks Trucking

8.

US EPA ID Number

9A 668

B. Transporter's Phone

9. Designated Facility Name and Site Address

Town of Tonawanda Landfill Closure
East Park Road
Tonawanda NY

10.

US EPA ID Number

N/A

C. Facility's Phone

716-285-3920

11. Waste Shipping Name and Description

a. Non RCRA, Non D.O.T. Regulated Material, ASM Soil (PCS), ,

12. Containers
No. Type

001 T

13. Total
Quantity

0

14. Unit
Wt/Vol

T

b.

c.

d.

D. Additional Descriptions for Materials Listed Above

.

E. Handling Codes for Wastes Listed Above

. L

15. Special Handling Instructions and Additional Information

Emergency Contact: Ensol, Inc. Mick Morreale

Emergency Phone: 716-285-3920

Ensol, Inc. Project ID Number: 05-3328-037

Truck ID: Bards 818

Truck Lic.: 51436 A W

Weight Ticket No.: 22171

Gross Weight: 66540

Tare Weight: 24800

16. GENERATOR'S CERTIFICATION: I certify the materials described above on this manifest are not subject to federal regulations for reporting proper disposal of Hazardous Waste.

Printed/Typed Name

Richard Allen

Signature

Richard Allen

Month Day Year

0 8/23/05

17. Transporter 1 Acknowledgement of Receipt of Materials

Printed/Typed Name

Signature

Month Day Year

18. Transporter 2 Acknowledgement of Receipt of Materials

Printed/Typed Name

Jonathan Croop

Signature

Jonathan Croop

Month Day Year

08/23/05

19. Discrepancy Indication Space

Item #13 Estimated. Actual Weight =

20.86

20. Facility Owner or Operator. Certification of receipt of waste materials covered by this manifest except as noted in Item 19.

Printed/Typed Name

Gordon R. Spencer

Signature

Gordon R. Spencer

Month Day Year

08/23/05

ORIGINAL - RETURN TO GENERATOR

NON-HAZARDOUS WASTE MANIFEST

1. Generator's US EPA ID No.

N/A.

Manifest
Document No.
357466

2. Page 1
of

ES-357466

3. Generator's Name and Mailing Address
2530 Hamburg Turnpike LLC, , 7695 Milestrip Road, ,
Orchard Park New York 14127, Frank Mathews

Site Address:
2530 Hamburg Turnpike
LLC, , 2530 Hamburg
Turnpike, Lackawanna New

4. Generator's Phone () 716-388-0240

5. Transporter 1 Company Name
Paxico Trucking

6. US EPA ID Number
9A 035

A. Transporter's Phone
716-875-6168

7. Transporter 2 Company Name

8. US EPA ID Number

B. Transporter's Phone

9. Designated Facility Name and Site Address
Town of Tonawanda Landfill Closure
East Park Road
Tonawanda NY

10. US EPA ID Number
N/A

C. Facility's Phone
716-255-3920

11. Waste Shipping Name and Description

12. Containers
No. Type

13. Total
Quantity

14. Unit
Wt./Vol

a. Non RCRA, Non D.O.T. Regulated Material, AGR Soil (PCS) , ,

001 T 0 T

b. , , ,

c. , , ,

d. , , ,

D. Additional Descriptions for Materials Listed Above

E. Handling Codes for Wastes Listed Above

L

15. Special Handling Instructions and Additional Information

Emergency Contact: Ensol, Inc. Nick Morrisale
Emergency Phone: 716-285-3920
Ensol, Inc. Project ID Number: 05-3328-03T
Truck ID: BRADIE
Truck Lic.: 4518 AP NY.

Weight Ticket No.:
Gross Weight:
Tare Weight:

62173
68520
2196

16. GENERATOR'S CERTIFICATION: I certify the materials described above on this manifest are not subject to federal regulations for reporting proper disposal of hazardous waste.

Printed/Typed Name

Richard Allen

Signature

Richard Allen

Month Day Year
10 02 05

17. Transporter 1 Acknowledgment of Receipt of Materials

Printed/Typed Name

Signature

Month Day Year

18. Transporter 2 Acknowledgment of Receipt of Materials

Printed/Typed Name

Mike Timmer

Signature

Mike Timmer

Month Day Year
08 23 05

19. Discrepancy Indication Space

Item #13 Estimated. Actual Weight = 21.96

20. Facility Owner or Operator: Certification of receipt of waste materials covered by this manifest except as noted in Item 19.

Printed/Typed Name

Edison R. Spencer

Signature

Edison R. Spencer

Month Day Year
08 23 05

ORIGINAL - RETURN TO GENERATOR

NON-HAZARDOUS WASTE MANIFEST

1. Generator's US EPA ID No.

N/A

Manifest
Document No.
357467

2. Page 1
of

EQ-357467

3. Generator's Name and Mailing Address
2530 Hamburg Turnpike LLC, 7595 Milestrip Road,
Orchard Park New York 14127, Frank Mathews

4. Generator's Phone () 716-388-0420

Site Address:
2530 Hamburg Turnpike
LLC, 2530 Hamburg
Turnpike, Tonawanda New

5. Transporter 1 Company Name
Davis Trucking

6. US EPA ID Number
RA 035

A. Transporter's Phone
716-875-6168

7. Transporter 2 Company Name
Machines Trading & Trucking

8. US EPA ID Number
94683

B. Transporter's Phone
(716) 434-7536

9. Designated Facility Name and Site Address
Town of Tonawanda Landfill Closure
East Park Road
Tonawanda NY

10. US EPA ID Number
N/A

C. Facility's Phone
716-285-3920

11. Waste Shipping Name and Description

12. Containers
No. Type

13.
Total
Quantity

14.
Unit
Wt/Vol

a. Non PCRA, Non D.O.T. Regulated Material, AGM Soil (PCS), ,

001

T

0

T

b.

c.

d.

D. Additional Descriptions for Materials Listed Above

E. Handling Codes for Wastes Listed Above

I

15. Special Handling Instructions and Additional Information

Emergency Contact: Ensol, Inc. Nick Marziale

Emergency Phone: 716-285-3920

Ensol, Inc. Project ID Number: 05-3328-03T

Truck ID:

DME-1

Truck Lic.:

77886 JF

Weight Ticket No.:

Gross Weight:

Tare Weight:

62175
78280
27325

16. GENERATOR'S CERTIFICATION: I certify the materials described above on this manifest are not subject to federal regulations for reporting proper disposal of Hazardous Waste.

Printed/Typed Name

Richard Allen

Signature

Richard Allen

Month Day Year
08 23 05

17. Transporter 1 Acknowledgment of Receipt of Materials

Printed/Typed Name

Signature

Month Day Year

18. Transporter 2 Acknowledgment of Receipt of Materials

Printed/Typed Name

Signature

Month Day Year

19. Discrepancy Indication Space

Item #13 Estimated. Actual Weight = 25.48

20. Facility Owner or Operator: Certification of receipt of waste materials covered by this manifest except as noted in Item 19.

Printed/Typed Name

Ordon R. Spencer

Signature

Ordon R. Spencer

Month Day Year
08 23 05

ORIGINAL - RETURN TO GENERATOR

NON-HAZARDOUS WASTE MANIFEST

1. Generator's US EPA ID No.

N/A

Manifest
Document No.
357468

2. Page 1
of

ES-357468

3. Generator's Name and Mailing Address
2530 Hamburg Turnpike LLC, , 7695 Milestrip Road, ,
Orchard Park New York 14127, Frank Mathews

Site Address:
2530 Hamburg Turnpike
LLC, , 2530 Hamburg
Turnpike, Tonawanda New

4. Generator's Phone () 716-308-0440

5. Transporter 1 Company Name
Pariso Trucking

6. US EPA ID Number
9A B35

A. Transporter's Phone
716-875-6168

7. Transporter 2 Company Name

8. US EPA ID Number

B. Transporter's Phone

Beedies Trucking

9A 668

C. Facility's Phone

9. Designated Facility Name and Site Address
Town of Tonawanda Landfill Closure
East Park Road
Tonawanda NY

10. US EPA ID Number
N/A

716-285-3920

11. Waste Shipping Name and Description

12. Containers
No. Type

13.
Total
Quantity

14.
Unit
Wt/Val

a. Non RCRA, Non D.D.T. Regulated Material, AGN Soil (PCS), ,

001

T

0

T

b. , , ,

c. , , ,

d. , , ,

D. Additional Descriptions for Materials Listed Above

E. Handling Codes for Wastes Listed Above

I

15. Special Handling Instructions and Additional Information

Emergency Contact: Ensol, Inc. Rick Horzelski

Emergency Phone: 716-285-3920

Ensol, Inc. Project ID Number: 05-3328-037

Truck ID:

Beedies B12
56436 AW

Weight Ticket No.: 62150

Gross Weight: 76320

Tare Weight: 24800

16. GENERATOR'S CERTIFICATION: I certify the material's described above on this manifest are not subject to federal regulations for reporting proper disposal of Hazardous Waste.

Printed/Typed Name

Richard Allen

Signature

Richard Allen

Month Day Year

0 8 23 05

17. Transporter 1 Acknowledgment of Receipt of Materials

Printed/Typed Name

Signature

Month Day Year

0 8 23 05

18. Transporter 2 Acknowledgment of Receipt of Materials

Printed/Typed Name

Jonathan Croop

Signature

Jonathan Croop

Month Day Year

0 8 23 05

19. Discrepancy Indication Space

Item #13 Estimated. Actual Weight = 25,86

20. Facility Owner or Operator: Certification of receipt of waste materials covered by this manifest except as noted in Item 19.

Printed/Typed Name

Gordon R. Spencer

Signature

Gordon R. Spencer

Month Day Year

08 23 05

ORIGINAL - RETURN TO GENERATOR

NON-HAZARDOUS WASTE MANIFEST

1. Generator's US EPA ID No.

N/A

Manifest
Document No.
357469

2. Page 1
of

ES-357469

3. Generator's Name and Mailing Address
2530 HAMBURG TURNPIKE LLC, , 7695 Milestrip Road,
Orchard Park New York 14127, Frank Matthews

Site Address:
2530 Hamburg Turnpike
LLC, , 2530 Hamburg
Turnpike, Lackawanna New

4. Generator's Phone () 716-308-0340

5. Transporter 1 Company Name

Pariso Trucking

6. US EPA ID Number

PA 035

A. Transporter's Phone

716-875-6168

7. Transporter 2 Company Name

BROOK

8. US EPA ID Number

10. US EPA ID Number

N/A

B. Transporter's Phone

C. Facility's Phone

716-265-3920

9. Designated Facility Name and Site Address
Town of Tonawanda Landfill Closure
East Park Road
Tonawanda NY

11. Waste Shipping Name and Description

12. Containers
No. Type

13. Total
Quantity

14. Unit
Wt/Vol

a. Non RCRA, Non D.O.T. Regulated Material, ASM Soil (PCS), ,

001

T

0

T

b.

c.

d.

D. Additional Descriptions for Materials Listed Above

E. Handling Codes for Wastes Listed Above

L

15. Special Handling Instructions and Additional Information

Emergency Contact: Ensol, Inc. Nick Mazzoni

Emergency Phone: 716-265-3920

Ensol, Inc. Project ID Number: 05-2328-037

Truck ID:

BROOK

Truck Lic.:

11518 AP NY

Weight Ticket No.:

62182

Gross Weight:

71400

Net Weight:

23.40

16. GENERATOR'S CERTIFICATION: I certify the materials described above on this manifest are not subject to federal regulations for reporting proper disposal of Hazardous Waste.

Printed/Typed Name

Richard Allen

Signature

Richard Allen

Month Day Year
10 23 05

17. Transporter 1 Acknowledgment of Receipt of Materials

Printed/Typed Name

Jack Timmer

Signature

Jack Timmer

Month Day Year
10 23 05

18. Transporter 2 Acknowledgment of Receipt of Materials

Printed/Typed Name

Signature

Month Day Year

19. Discrepancy Indication Space

Item #13 Estimated. Actual Weight = 23.40

20. Facility Owner or Operator: Certification of receipt of waste materials covered by this manifest except as noted in Item 19.

Printed/Typed Name

Gordon R. Spencer

Signature

Gordon R. Spencer

Month Day Year
10 23 05

ORIGINAL - RETURN TO GENERATOR

NON-HAZARDOUS WASTE MANIFEST

1. Generator's US EPA ID No.

N/A

Manifest
Document No.
357470

2. Page 1
of

ES-357470

3. Generator's Name and Mailing Address
2530 Hamburg Turnpike LLC, 7695 Milestrip Road,
Orchard Park New York 14127, Eric Mathews

Site Address:
2530 Hamburg Turnpike
LLC, 2530 Hamburg
Turnpike, Lackawanna New

4. Generator's Phone () 716-308-0440

5. Transporter 1 Company Name
Pariso Trucking

6. US EPA ID Number
9A 035

A. Transporter's Phone
716-875-6168

7. Transporter 2 Company Name
Mathews Trucking Trucking

8. US EPA ID Number
9A 683

B. Transporter's Phone
(716) 434-7536

9. Designated Facility Name and Site Address
Term of Tonawanda Landfill Closure
East Park Road
Tonawanda NY

10. US EPA ID Number
N/A

C. Facility's Phone
716-265-3920

11. Waste Shipping Name and Description

12. Containers
No. Type

13. Total
Quantity

14. Unit
Wt/Vol

a. Non RCRA, Non D.O.T. Regulated Material, AGM Soil (PCS),

001 T 0 T

b.

c.

d.

D. Additional Descriptions for Materials Listed Above

E. Handling Codes for Wastes Listed Above

L

15. Special Handling Instructions and Additional Information

Emergency Contact: Ensol, Inc. Rick Morreale

Emergency Phone: 716-265-3920

Ensol, Inc. Project ID Number: 05-3328-03T

Truck ID:

DM-1

Truck License:

77826 JF

Weight Ticket No.:

Gross Weight:

Net Weight:

62187
80440
27330

16. GENERATOR'S CERTIFICATION: I certify the materials described above on this manifest are not subject to federal regulations for reporting proper disposal of Hazardous Waste.

Printed/Typed Name

Richard Allen

Signature

Richard Allen

Month Day Year

08 23 05

17. Transporter 1 Acknowledgement of Receipt of Materials

Printed/Typed Name

Signature

Month Day Year

18. Transporter 2 Acknowledgement of Receipt of Materials

Printed/Typed Name

Patrick R. Daniels

Signature

Patrick R. Daniels

Month Day Year

08 23 05

19. Discrepancy Indication Space

Item #13 Estimated. Actual Weight = 26.56

20. Facility Owner or Operator: Certification of receipt of waste materials covered by this manifest except as noted in Item 19.

Printed/Typed Name

Carolyn P. Spencer

Signature

Carolyn P. Spencer

Month Day Year

08 23 05

ORIGINAL - RETURN TO GENERATOR

NON-HAZARDOUS WASTE MANIFEST

1. Generator's US EPA ID No.

N/A

Manifest
Document No.
357471

2. Page 1
of

EE-357471

3. Generator's Name and Mailing Address
2530 Hamburg Turnpike LLC, , 7495 Milestrip Road, ,
Orchard Park New York 14127, Frank Mathewes

Site Address:
2530 Hamburg Turnpike
LLC, , 2530 Hamburg
Turnpike, Lackawanna New

4. Generator's Phone () 716-288-0920

5. Transporter 1 Company Name

Paxico Trucking

6. US EPA ID Number

9A 036

A. Transporter's Phone

716-875-6168

7. Transporter 2 Company Name

Beedies Trucking

8. US EPA ID Number

9A 668

B. Transporter's Phone

9. Designated Facility Name and Site Address

Town of Tonawanda Landfill Closure
East Park Road
Tonawanda NY

10. US EPA ID Number

N/A

C. Facility's Phone

716-285-3920

11. Waste Shipping Name and Description

a. Non RCRA, Non D.O.T. Regulated Material, AGW Soil (PCS), ,

12. Containers

No.

Type

13. Total Quantity

Unit

14. Unit

Wt/Vol

001

T

0

T

D. Additional Descriptions for Materials Listed Above

E. Handling Codes for Wastes Listed Above

I

15. Special Handling Instructions and Additional Information

Emergency Contact: Ensol, Inc. Nick Marzocco

Emergency Phone: 716-285-3920

Ensol, Inc. Project ID Number: 05-3328-03T

Truck ID: Beedies 818

Truck Lic.: 56436 AW

Weight Ticket No.: 62/92

Gross Weight: 6756.0

Net Weight: 2480.2

16. GENERATOR'S CERTIFICATION: I certify the materials described above on this manifest are not subject to federal regulations for reporting proper disposal of Hazardous Waste.

Printed/Typed Name

Richard Allen

Signature

Richard Allen

Month Day Year

08/23/05

17. Transporter 1 Acknowledgment of Receipt of Materials

Printed/Typed Name

Signature

Month Day Year

18. Transporter 2 Acknowledgment of Receipt of Materials

Printed/Typed Name

Jonathan Croop

Signature

Jonathan Croop

Month Day Year

08/23/05

19. Discrepancy Indication Space

Item #13 Estimated. Actual Weight = 21.38

20. Facility Owner or Operator: Certification of receipt of waste materials covered by this manifest except as noted in Item 19.

Printed/Typed Name

Adam B. Spencer

Signature

Adam B. Spencer

Month Day Year

08/23/05

ORIGINAL - RETURN TO GENERATOR

NON-HAZARDOUS WASTE MANIFEST

1. Generator's US EPA ID No.
N/A

Manifest
Document No.
457472

2. Page 1
of

ES-357472

3. Generator's Name and Mailing Address
2530 Hamburg Turnpike LLC, , 7695 Milestrip Road,
Orchard Park New York 14127, Frank Mathews

Site Address:
2530 Hamburg Turnpike
LLC, , 2530 Hamburg
Turnpike, Lackawanna New

4. Generator's Phone () 716-308-0440

5. Transporter 1 Company Name
Paris Trucking

6. US EPA ID Number
9A 035

A. Transporter's Phone
716-375-6158

7. Transporter 2 Company Name
BRODIE

8. US EPA ID Number

B. Transporter's Phone

9. Designated Facility Name and Site Address
Town of Tonawanda Landfill Closure
East Park Road
Tonawanda NY

10. US EPA ID Number
N/A

C. Facility's Phone
716-285-3920

11. Waste Shipping Name and Description

12. Containers
No. Type

13.
Total
Quantity

14.
Unit
Wt./Vol

a. Non RCRA, Non D.O.T. Regulated Material, ACM Soil (PCS), ,

001 T 0 T

b. , , ,

c. , , ,

d. , , ,

D. Additional Descriptions for Materials Listed Above

E. Handling Codes for Wastes Listed Above

L

15. Special Handling Instructions and Additional Information

Emergency Contact: Ensol, Inc. Nick Mazzola
Emergency Phone: 716-285-3920
Ensol, Inc. Project ID Number: 05-3328-03T
Truck ID: BRODIE
Truck Lic.: 11518 AP NY

Weight Ticket No.: 62197
Gross Weight: 67060
Tare Weight: 21.24

16. GENERATOR'S CERTIFICATION: I certify the materials described above on this manifest are not subject to federal regulations for reporting proper disposal of Hazardous Waste.

Printed/Typed Name
Richard Allen

Signature
Richard Allen

Month Day Year
08 23 05

17. Transporter 1 Acknowledgement of Receipt of Materials

Printed/Typed Name

Signature

Month Day Year

18. Transporter 2 Acknowledgement of Receipt of Materials

Printed/Typed Name

Signature

Month Day Year

19. Discrepancy Indication Space

Item #13 Estimated. Actual Weight = 21.24

20. Facility Owner or Operator: Certification of receipt of waste materials covered by this manifest except as noted in Item 19.

Printed/Typed Name
Gordon B. Spencer

Signature
Gordon B. Spencer

Month Day Year
08 23 05

ORIGINAL - RETURN TO GENERATOR

NON-HAZARDOUS WASTE MANIFEST

1. Generator's US EPA ID No.

N/A

Manifest
Document No.
357473

2. Page 1
of

ES-357473

3. Generator's Name and Mailing Address

2530 Hamburg Turnpike LLC, 7695 Millstrip Road,
Orchard Park New York 14127, Frank Mathews

Site Address:

2530 Hamburg Turnpike
LLC, 2530 Hamburg
Turnpike, Lackawanna New

4. Generator's Phone

716-388-0440

5. Transporter 1 Company Name

Pariso Trucking

6. US EPA ID Number

9A 036

A. Transporter's Phone

716-875-6168

7. Transporter 2 Company Name

Monkies Trucking & Trucking

8. US EPA ID Number

9A 036

B. Transporter's Phone

716-434-7536

9. Designated Facility Name and Site Address

Town of Tonawanda Landfill Closure
East Park Road
Tonawanda NY

10. US EPA ID Number

N/A

C. Facility's Phone

716-265-3920

11. Waste Shipping Name and Description

a. Non RCRA, Non E.O.T. Regulated Material, AGM Soil (PCS), ,

12. Containers
No. Type

001 T

13. Total
Quantity

0

14. Unit
Wt/Vol

T

b.

c.

d.

D. Additional Descriptions for Materials Listed Above

E. Handling Codes for Wastes Listed Above

L

15. Special Handling Instructions and Additional Information

Emergency Contact: Ensol, Inc. Nick Morreale

Emergency Phone: 716-285-3920

Ensol, Inc. Project ID Number: 05-3325-03T

Truck ID:

DMT-1

Truck Lic.:

77826 JE

Weight Ticket No.:

6295

Gross Weight:

7090

Net Weight:

7230

16. GENERATOR'S CERTIFICATION: I certify the materials described above on this manifest are not subject to federal regulations for reporting proper disposal of Hazardous Waste.

Printed/Typed Name

Richard Allen

Signature

Richard Allen

Month Day Year
0 9 23 05

17. Transporter 1 Acknowledgment of Receipt of Materials

Printed/Typed Name

Signature

Month Day Year

18. Transporter 2 Acknowledgment of Receipt of Materials

Printed/Typed Name

Patrick R. Daniels

Signature

Patrick R. Daniels

Month Day Year
0 9 23 05

19. Discrepancy Indication Space

Item #13 Estimated. Actual Weight = 25.86

20. Facility Owner or Operator's Certification of receipt of waste materials covered by this manifest except as noted in Item 19.

Printed/Typed Name

Coorden R. Spencer

Signature

Coorden R. Spencer

Month Day Year
0 9 23 05

ORIGINAL - RETURN TO GENERATOR

NON-HAZARDOUS WASTE MANIFEST

1. Generator's US EPA ID No.
N/A

Manifest
Document No.
357474

2. Page 1
of

ES-357474

3. Generator's Name and Mailing Address
2530 Hamburg Turnpike LLC, , 7585 Milestrip Road, ,
Orchard Park New York 14127, Frank Mathews

Site Address:
2530 Hamburg Turnpike
LLC, , 2530 Hamburg
Turnpike, Lackawanna New

4. Generator's Phone () 716-308-0440

5. Transporter 1 Company Name
Paris Trucking

6. US EPA ID Number
9A 035

A. Transporter's Phone
716-875-6168

7. Transporter 2 Company Name

8. US EPA ID Number
9A 668

B. Transporter's Phone

9. Designated Facility Name and Site Address
Town of Tonawanda Landfill Closure
East Park Road
Tonawanda NY

10. US EPA ID Number
N/A

C. Facility's Phone
716-285-3920

11. Waste Shipping Name and Description

12. Containers
No. Type

13.
Total
Quantity

14.
Unit
Wt./Vol

a. Non RCRA, Non D.O.T. Regulated Material, MSW Soil (PCS), ,

001

T

0

T

b. , , ,

c. , , ,

d. , , ,

D. Additional Descriptions for Materials Listed Above

E. Handling Codes for Wastes Listed Above

L

15. Special Handling Instructions and Additional Information

Emergency Contact: Ensol, Inc. Nick Marzella

Emergency Phone: 716-285-3920

Ensol, Inc. Project ID Number: 05-3920-03T

Truck ID: BRADIES 818

Truck Lic.: 56436 AW

Weight Ticket No.: 68199

Gross Weight: 23140

Tare Weight: 24800

16. GENERATOR'S CERTIFICATION: I certify the materials described above on this manifest are not subject to Federal regulations for reporting proper disposal of Hazardous Waste.

Printed/Typed Name

Richard Allen

Signature

Richard Allen

Month Day Year

10/8/23/05

17. Transporter 1 Acknowledgment of Receipt of Materials

Printed/Typed Name

Signature

Month Day Year

18. Transporter 2 Acknowledgment of Receipt of Materials

Printed/Typed Name

Jonathan Croop

Signature

Jonathan Croop

Month Day Year

10/8/23/05

19. Discrepancy Indication Space

Item #13 Estimated. Actual Weight = 24.16

20. Facility Owner or Operator: Certification of receipt of waste materials covered by this manifest except as noted in Item 19.

Printed/Typed Name

Errol R. Snover

Signature

Errol R. Snover

Month Day Year

10/23/05

ORIGINAL - RETURN TO GENERATOR

NON-HAZARDOUS WASTE MANIFEST

1. Generator's US EPA ID No.

N/A

Manifest
Document No.
357475

2. Page 1
of

EE-357475

3. Generator's Name and Mailing Address

2538 Hamburg Turnpike LLC, 7695 Milestrip Road,
Orchard Park New York 14127, Frank Mathews

Site Address:

2538 Hamburg Turnpike
LLC, 2538 Hamburg
Turnpike, Lockport, New

4. Generator's Phone () 716-388-0420

5. Transporter 1 Company Name

Boxico Trucking

6. US EPA ID Number

9A 036

A. Transporter's Phone

716-875-6168

7. Transporter 2 Company Name

Brodie

8. US EPA ID Number

10. US EPA ID Number

N/A

B. Transporter's Phone

C. Facility's Phone

716-265-3920

9. Designated Facility Name and Site Address

Town of Tonawanda Landfill Closure
East Park Road
Tonawanda NY

11. Waste Shipping Name and Description

a. Non RCRA, Non D.C.T. Regulated Material, New Soil (PCS),

12. Containers
No. Type

001 T

13. Total
Quantity

0

14. Unit
Wt/Vol

T

b.

c.

d.

D. Additional Descriptions for Materials Listed Above

E. Handling Codes for Wastes Listed Above

I.

15. Special Handling Instructions and Additional Information

Emergency Contact: Ensol, Inc. Rick Marxala

Emergency Phone: 716-285-3920

Ensol, Inc. Project ID Number: 05-3328-03T

Truck ID:

BRODIE

Truck Lic.:

11518 AP NY

Weight Ticket No.:

Gross Weight:

Tare Weight:

62208
170560
22198

16. GENERATOR'S CERTIFICATION: I certify the material described above on this manifest are not subject to federal regulations for reporting proper disposal of Hazardous Waste.

Printed/Typed Name

Richard Allen

Signature

Richard Allen

Month Day Year

08/23/05

17. Transporter 1 Acknowledgement of Receipt of Materials

Printed/Typed Name

Signature

Month Day Year

18. Transporter 2 Acknowledgement of Receipt of Materials

Printed/Typed Name

Jack Turner

Signature

Jack Turner

Month Day Year

08/23/05

19. Discrepancy Indication Space

Item #13 Estimated. Actual Weight = 22,98

20. Facility Owner or Operator: Certification of receipt of waste materials covered by this manifest except as noted in Item 19.

Printed/Typed Name

Charles R. Spencer

Signature

Charles R. Spencer

Month Day Year

08/23/05

ORIGINAL - RETURN TO GENERATOR

NON-HAZARDOUS WASTE MANIFEST

1. Generator's US EPA ID No.

N/A

Manifest
Document No.
357476

2. Page 1
of

ES-357476

3. Generator's Name and Mailing Address
2530 Hamburg Turnpike LLC, , 7695 Milesstrip Road,
Orchard Park New York 14127, Frank Mathews

Site Address:
2530 Hamburg Turnpike
LLC, , 2530 Hamburg
Turnpike, Lackawanna New

4. Generator's Phone () 716-308-0440

5. Transporter 1 Company Name

Parico Trucking

6. US EPA ID Number

9A 036

A. Transporter's Phone

716-875-8168

7. Transporter 2 Company Name

Brooks Trucking

8. US EPA ID Number

9A 668

B. Transporter's Phone

9. Designated Facility Name and Site Address

Town of Tonawanda Landfill Closure
East Park Road
Tonawanda NY

10. US EPA ID Number

N/A

C. Facility's Phone

716-285-3920

11. Waste Shipping Name and Description

12. Containers
No. Type

13. Total
Quantity

14. Unit
Wt/Vol

a. Non RCRA, Non D.O.T. Regulated Material, Asst Soil (PCS), ,

001

T

0

T

b.

c.

d.

D. Additional Descriptions for Materials Listed Above

E. Handling Codes for Wastes Listed Above

L

15. Special Handling Instructions and Additional Information

Emergency Contact: Ensol, Inc. Nick Maxxalis

Emergency Phone: 716-285-3920

Ensol, Inc. Project ID Number: 05-3328-03T

Truck ID: Brooks 818

Truck Lic.: 59436 A.W.

Weight Ticket No.: 622.0

Gross Weight: 69860

Tare Weight: 24800

16. GENERATOR'S CERTIFICATION: I certify the materials described above on this manifest are not subject to federal regulations for reporting proper disposal of Hazardous Waste.

Printed/Typed Name

Richard Allen

Signature

Richard Allen

Month Day Year

08 23 05

17. Transporter 1 Acknowledgement of Receipt of Materials

Printed/Typed Name

Signature

Month Day Year

08 23 05

18. Transporter 2 Acknowledgement of Receipt of Materials

Printed/Typed Name

Jonathan Croop

Signature

Jonathan Croop

Month Day Year

08 23 05

19. Discrepancy Indication Space

Item #13 Estimated. Actual Weight = 22.5

20. Facility Owner or Operator: Certification of receipt of waste materials covered by this manifest except as noted in Item 19.

Printed/Typed Name

Ordon B. Spencer

Signature

Ordon B. Spencer

Month Day Year

08 23 05

ORIGINAL - RETURN TO GENERATOR

NON-HAZARDOUS WASTE MANIFEST

1. Generator's US EPA ID No.
N/A

Manifest
Document No.
357477

2. Page 1
of

EE-357477

3. Generator's Name and Mailing Address
2530 HARBURY TURNPIKE LLC, 7500 MILLER RD, BLDG 100,
ORCHARD PARK NEW YORK 14127, FRANK BATHURST

Site Address:
2530 HARBURY TURNPIKE
LLC, 2530 HARBURY
TURNPIKE, ORCHARD PARK, NY

4. Generator's Phone () 716-285-0440

5. Transporter 1 Company Name

6. US EPA ID Number

A. Transporter's Phone

7. Transporter 2 Company Name

8. US EPA ID Number

B. Transporter's Phone

9. Designated Facility Name and Site Address

10. US EPA ID Number

C. Facility's Phone

Term of Tonawanda Landfill Closure
East Park Road
Tonawanda NY

N/A

716-285-3920

11. Waste Shipping Name and Description

12. Container

13. Total

14. Unit

a. Non RCRA, Non D.D.T. Regulated Material, MSW Soil (RCS)

No.

Type

Quantity

Wt/Vol

001

T

0

T

b.

c.

357477

D. Additional Descriptions for Materials Listed Above

E. Handling Codes for Wastes Listed Above

L

15. Special Handling Instructions and Additional Information

Emergency Contact: Ensol, Inc. Rick Mazzuca

Emergency Phone: 716-285-3920

Ensol, Inc. Project ID Number: 05-2228-037

Truck ID:

DME

Truck Lic.:

77826 JF

Weight Ticket No.:

Gross Weight:

Net Weight:

0225
73000
8730

16. GENERATOR'S CERTIFICATION: I certify the materials described above on this manifest are not subject to Federal regulations for exporting proper disposal of Hazardous Waste.

Printed/Typed Name

Richard Allen

Signature

Richard Allen

Month Day Year
08/23/03

17. Transporter 1 Acknowledgement of Receipt of Materials

Printed/Typed Name

Signature

Month Day Year

18. Transporter 2 Acknowledgement of Receipt of Materials

Printed/Typed Name

Signature

Month Day Year

19. Discrepancy Indication Space

Item #13 Estimated. Actual Weight = 22.84

20. Facility Owner or Operator: Certification of receipt of waste materials covered by this manifest except as noted in Item 19.

Printed/Typed Name

Gordon R. Spence

Signature

Gordon R. Spence

Month Day Year
08/23/04

TRANSPORTER # 1

NON-HAZARDOUS WASTE MANIFEST

1. Generator's US EPA ID No.
N/A

Manifest
Document No.
357478

2. Page 1
of

ES-357478

3. Generator's Name and Mailing Address
2530 Hamburg Turnpike LLC, , 7495 Milestrip Road, ,
Orchard Park New York 14127, Frank Mathews

Site Address:
2530 Hamburg Turnpike
LLC, , , 2530 Hamburg
Turnpike, Lackawanna New

4. Generator's Phone () 716-208-0420

5. Transporter 1 Company Name
Pariso Trucking

6. US EPA ID Number
9A 035

A. Transporter's Phone
716-875-6160

7. Transporter 2 Company Name
BROOK

8. US EPA ID Number

B. Transporter's Phone

9. Designated Facility Name and Site Address
Town of Tonawanda Landfill Closure
East Park Road
Tonawanda NY

10. US EPA ID Number
N/A

C. Facility's Phone
716-285-3920

11. Waste Shipping Name and Description

12. Containers No.	Type	13. Total Quantity	14. Unit Wt/Vol
a. 001	T	0	T
b.			
c.			
d.			

a. Non RCRA, Non D.O.T. Regulated Material, Asst Soil (PSS), ,

D. Additional Descriptions for Materials Listed Above

E. Handling Codes for Wastes Listed Above

L

15. Special Handling Instructions and Additional Information

Emergency Contact: Ensol, Inc. Nick Marzocco
Emergency Phone: 716-285-3920
Ensol, Inc. Project ID Number: 85-3328-03T
Truck ID: 816 BROOK
Truck Lic.: 11518 AP NY

Weight Ticket No.:
Gross Weight:
Tare Weight:

62209
76780
26.10

16. GENERATOR'S CERTIFICATION: I certify the materials described above on this manifest are not subject to federal regulations for reporting proper disposal of Hazardous Waste.

Printed/Typed Name Richard Allen

Signature Richard Allen

Month Day Year
08 23 05

17. Transporter 1 Acknowledgment of Receipt of Materials

Printed/Typed Name

Signature

Month Day Year

18. Transporter 2 Acknowledgment of Receipt of Materials

Printed/Typed Name

Signature

Month Day Year

19. Discrepancy Indication Space

Item #13 Estimated. Actual Weight = 26.10

20. Facility Owner or Operator: Certification of receipt of white materials covered by this manifest except as noted in Item 19

Printed/Typed Name Gordon R. Spooner

Signature Gordon R. Spooner

Month Day Year
08 23 05

ORIGINAL - RETURN TO GENERATOR

BOTTOM

**NON-HAZARDOUS
WASTE MANIFEST**

1. Generator's US EPA ID No.
N/A

Manifest
Document No.
357479

2. Page 1
of

ES-357479

3. Generator's Name and Mailing Address
2530 Hamburg Turnpike LLC, 7595 Milestrip Road,
Orchard Park New York 14127, Frank Mathews

4. Generator's Phone () 716-305-0210

5. Transporter 1 Company Name
Paziso Trucking

6. US EPA ID Number
9A 036

A. Transporter's Phone
716-875-6168

7. Transporter 2 Company Name
Brodie

8. US EPA ID Number

B. Transporter's Phone

9. Designated Facility Name and Site Address
Town of Tonawanda Landfill Closure
East Park Road
Tonawanda NY

10. US EPA ID Number
N/A

C. Facility's Phone
716-285-3920

11. Waste Shipping Name and Description

12. Containers
No. Type

13. Total
Quantity

14. Unit
Wt/Vol

a. Non RCRA, Non D.D.T. Regulated Material, ACM Soil (PCS), ,

001

T

0

T

b.

c.

d.

D. Additional Descriptions for Materials Listed Above

E. Handling Codes for Wastes Listed Above

L

15. Special Handling Instructions and Additional Information

Emergency Contact: Ensol, Inc. Rick Morreale
Emergency Phone: 716-285-3920
Ensol, Inc. Project ID Number: 05-3328-03T
Truck ID: 816 Brodie
Truck Lic.: 11518 AP NY

Weight Ticket No.:
Gross Weight:
Tare Weight:

62694
76600
25.00

16. GENERATOR'S CERTIFICATION: I certify the materials described above on this manifest are not subject to federal regulations for reporting proper disposal of Hazardous Waste.

Printed/Typed Name

2530 Hamburg Turnpike

Signature

Thomas M. M.

Month Day Year

09/06/05

17. Transporter 1 Acknowledgement of Receipt of Materials

Printed/Typed Name

Signature

Month Day Year

18. Transporter 2 Acknowledgement of Receipt of Materials

Printed/Typed Name

Signature

Month Day Year

19. Discrepancy Indication Space

Item #13 Estimated. Actual Weight = 25.00

20. Facility Owner or Operator: Certification of receipt of waste materials covered by this manifest except as noted in Item 19.

Printed/Typed Name

Green R. Sponen

Signature

Green R. Sponen

Month Day Year

09/06/05

ORIGINAL - RETURN TO GENERATOR

NON-HAZARDOUS WASTE MANIFEST

1. Generator's US EPA ID No.

Manifest
Document No.

2. Page 1
of

N/A

357895

ES-337895

3. Generator's Name and Mailing Address

2530 Hamburg Turnpike LLC, 7695 Milestrip Road,
Orchard Park New York 14127, Frank Mathews

4. Generator's Phone () 716-308-0448

Site Address:

2530 Hamburg Turnpike
LLC, 2530 Hamburg
Turnpike, Lackawanna

5. Transporter 1 Company Name

Parisa Trucking

6. US EPA ID Number

GA 035

A. Transporter's Phone

716-875-6158

7. Transporter 2 Company Name

Reed's Trucking

8. US EPA ID Number

GA 668

B. Transporter's Phone

9. Designated Facility Name and Site Address

Town of Tonawanda Landfill Closure
East Park Road
Tonawanda NY

10. US EPA ID Number

N/A

C. Facility's Phone

716-265-3920

11. Waste Shipping Name and Description

12. Containers

No.

Type

13. Total
Quantity

14. Unit
Wt/Vol

a. Non RCRA, Non D.O.T. Regulated Material, ACM Soil (PCS), ,

001

T

0

T

b.

c.

d.

D. Additional Descriptions for Materials Listed Above

E. Handling Codes for Wastes Listed Above

L

15. Special Handling Instructions and Additional Information

Emergency Contact: Ensol, Inc. Nick Morzeale

Emergency Phone: 716-265-3920

Ensol, Inc. Project ID Number: 05-3328-03T

Truck ID: Reed's 818

Truck Lic.: 56436 A W

Weight Ticket No.: 66619

Gross Weight: 68300

Tare Weight: 24800

16. GENERATOR'S CERTIFICATION: I certify the materials described above on this manifest are not subject to Federal regulations for reporting proper disposal of Hazardous Waste.

Printed/Typed Name

2530 Hamburg Turnpike

Signature

Phonoo Mathews

Month Day Year

05 27 05

17. Transporter 1 Acknowledgment of Receipt of Materials

Printed/Typed Name

Signature

Month Day Year

18. Transporter 2 Acknowledgment of Receipt of Materials

Printed/Typed Name

Sanathan Chop

Signature

Sanathan Chop

Month Day Year

08 24 05

19. Discrepancy Indication Space

Item #13 Estimated. Actual Weight =

21.74

20. Facility Owner or Operator Certification of receipt of waste materials covered by this manifest except as noted in Item 19.

Printed/Typed Name

Carol R. Sauer

Signature

Carol R. Sauer

Month Day Year

08 02 05

ORIGINAL - RETURN TO GENERATOR

NON-HAZARDOUS WASTE MANIFEST

1. Generator's US EPA ID No.

N/A

Manifest
Document No.
357696

2. Page 1
of

EG-357696

3. Generator's Name and Mailing Address

2530 Hamburg Turnpike LLC, 7595 Milestrip Road,
Orchard Park New York 14127, Frank Matthews

Site Address:

2530 Hamburg Turnpike
LLC, 2530 Hamburg
Turnpike, Lackawanna

4. Generator's Phone ()

716-306-0440

A. Transporter's Phone

716-875-6168

5. Transporter 1 Company Name

Pariso Trucking

6. US EPA ID Number

98 035

B. Transporter's Phone

7. Transporter 2 Company Name

Brook

8. US EPA ID Number

10. US EPA ID Number

N/A

C. Facility's Phone

716-265-3920

9. Designated Facility Name and Site Address

Town of Tonawanda Landfill Closure
East Park Road
Tonawanda NY

11. Waste Shipping Name and Description

12. Containers
No. Type

13. Total
Quantity

14. Unit
Wt/Vol

a. Non RCRA, Non D.O.T. Regulated Material, ACM Soil (PCS),

001

T

0

T

b.

c.

d.

D. Additional Descriptions for Materials listed Above

E. Handling Codes for Wastes listed Above

L

15. Special Handling Instructions and Additional Information

Emergency Contact: Ensol, Inc. Nick Mazzuca

Emergency Phone: 716-285-3920

Ensol, Inc. Project ID Number: 05-3328-03T

Truck ID:

Brook

Truck Lic.:

11518AP NY

Weight Ticket No.:

Gross Weight:

Net Weight:

62224

77360

26.38

16. GENERATOR'S CERTIFICATION: I certify the materials described above on this manifest are not subject to federal regulations for reporting proper disposal of hazardous waste.

Printed/Typed Name

2530 Hamburg Turnpike

Signature

Thomas M. M...

Month Day Year
05 24 05

17. Transporter 1 Acknowledgment of Receipt of Materials

Printed/Typed Name

2530 Hamburg Turnpike

Signature

Thomas M. M...

Month Day Year
05 24 05

18. Transporter 2 Acknowledgment of Receipt of Materials

Printed/Typed Name

Jack Timmer

Signature

Jack Timmer

Month Day Year
05 24 05

19. Discrepancy Indication Space

Item #13 Estimated. Actual Weight = 26.38

20. Facility Owner or Operator: Certification of receipt of waste materials covered by this manifest except as noted in Item 19.

Printed/Typed Name

Carlton R. Spencer

Signature

Carlton R. Spencer

Month Day Year
08 24 05

ORIGINAL - RETURN TO GENERATOR

NON-HAZARDOUS WASTE MANIFEST

1. Generator's US EPA ID No.

N/A

Manifest
Document No.
357697

2. Page 1
of

ES-352607

3. Generator's Name and Mailing Address

2530 Hamburg Turnpike LLC, , 7695 Milestrip Road, ,
Orchard Park New York 14127, Frank Mathews

Site Address:

2530 Hamburg Turnpike
LLC, , 2530 Hamburg
Turnpike, , Lackawanna

4. Generator's Phone ()

716-308-0440

5. Transporter 1 Company Name

Pariso Trucking

A.

US EPA ID Number

9A 035

A. Transporter's Phone

716-875-6168

7. Transporter 2 Company Name

Manhatten Trucking & Trucking

B.

US EPA ID Number

9A 683

B. Transporter's Phone

(716) 434-7536

9. Designated Facility Name and Site Address

Town of Tonawanda Landfill Closure
East Park Road
Tonawanda NY

10.

US EPA ID Number

N/A

C. Facility's Phone

716-285-3928

11. Waste Shipping Name and Description

a. Non RCRA, Non D.O.T. Regulated Material, ASM Soil (PCS), ,

12. Containers
No. Type

001

T

13. Total
Quantity

0

14. Unit
Wt/Vol

T

D. Additional Descriptions for Materials Listed Above

E. Handling Codes for Wastes Listed Above

L

15. Special Handling Instructions and Additional Information

Emergency Contact: Ensol, Inc. Nick Morreale

Emergency Phone: 716-285-3928

Ensol, Inc. Project ID Number: 05-3328-03T

Truck ID:

DMT-1

Truck Lic.:

77826 JF

Weight Ticket No.:

Gross Weight:

Net Weight:

6047
7180
27320

16. GENERATOR'S CERTIFICATION: I certify the materials described above on this manifest are not subject to federal regulations for reporting proper disposal of Hazardous Waste.

Printed/Typed Name

Signature

Month Day Year

17. Transporter 1 Acknowledgement of Receipt of Materials

Printed/Typed Name

2530 Hamburg Turnpike

Signature

Thomas M. Mott

Month Day Year

08 24 05

18. Transporter 2 Acknowledgement of Receipt of Materials

Printed/Typed Name

Patrick Daniels

Signature

Patrick Daniels

Month Day Year

08 24 05

19. Discrepancy Indication Space

Item #13 Estimated. Actual Weight = 21.94

20. Facility Owner or Operator: Certification of receipt of waste materials covered by this manifest except as noted in Item 19.

Printed/Typed Name

Girolamo R. Spencer

Signature

Girolamo R. Spencer

Month Day Year

08 24 05

ORIGINAL - RETURN TO GENERATOR

NON-HAZARDOUS WASTE MANIFEST

1. Generator's US EPA ID No.

N/A

Manifest Document No.

357698

2. Page 1
of

ES-357698

3. Generator's Name and Mailing Address

2530 Hamburg Turnpike LLC, , 7695 Milestrip Road, ,
Orchard Park New York 14127, Frank Mathews

Site Address:

2530 Hamburg Turnpike
LLC, , 2530 Hamburg
Turnpike, , Lockport

4. Generator's Phone ()

716-300-0440

5. Transporter 1 Company Name

Barrio Trucking

6. US EPA ID Number

9A 035

A. Transporter's Phone

716-875-6168

7. Transporter 2 Company Name

Barrio Trucking

8. US EPA ID Number

9A 668

B. Transporter's Phone

9. Designated Facility Name and Site Address

Town of Tonawanda Landfill Closure
East Park Road
Tonawanda NY

10. US EPA ID Number

N/A

C. Facility's Phone

716-285-3920

11. Waste Shipping Name and Description

a. Non RCRA, Non D.O.T. Regulated Material, AGM Soil (PCS), ,

12. Containers
No. Type

001 T

13. Total
Quantity

0

14. Unit
Vol/Vol

T

b. , , ,

c. , , ,

d. , , ,

D. Additional Descriptions for Materials Listed Above

E. Handling Codes for Wastes Listed Above

L

16. Special Handling Instructions and Additional Information

Emergency Contact: Ensol, Inc. Rick Morreale

Emergency Phone: 716-285-3920

Ensol, Inc. Project ID Number: 05-3328-03T

Truck ID:

Barrio 818

Truck Lic.:

56436 AW

Weight Ticket No.:

62232

Gross Weight:

69640

Tare Weight:

24800

16. GENERATOR'S CERTIFICATION: I certify the materials described above on this manifest are not subject to federal regulations for reporting proper disposal of Hazardous Waste.

Printed/Typed Name

2530 Hamburg Turnpike

Signature

Phono Malt

Month Day Year

08 24 05

17. Transporter 1 Acknowledgment of Receipt of Materials

Printed/Typed Name

Signature

Month Day Year

18. Transporter 2 Acknowledgment of Receipt of Materials

Printed/Typed Name

Jonathan Cloop

Signature

Jonathan Cloop

Month Day Year

08 24 05

19. Discrepancy Indication Space

Item #13 Estimated. Actual Weight = 22.42

20. Facility Owner or Operator: Certification of receipt of waste materials covered by this manifest except as noted in Item 19.

Printed/Typed Name

Gordon B. Spencer

Signature

Gordon B. Spencer

Month Day Year

08 24 05

ORIGINAL - RETURN TO GENERATOR

NON-HAZARDOUS WASTE MANIFEST

1. Generator's US EPA ID No.

R/A

Manifest
Document No.
957699

2. Page 1
of

ES-357699

3. Generator's Name and Mailing Address

2530 Hamburg Turnpike LLC, , 7695 Milestrip Road, ,
Orchard Park New York 14127, Frank Mathews

Site Address:

2530 Hamburg Turnpike
LLC, , 2530 Hamburg
Turnpike, , Lackawanna

4. Generator's Phone ()

716-308-0440

5. Transporter 1 Company Name

Pariso Trucking

6. US EPA ID Number

9A 038

A. Transporter's Phone

716-875-6168

7. Transporter 2 Company Name

Broome

8. US EPA ID Number

B. Transporter's Phone

9. Designated Facility Name and Site Address

Town of Tonawanda Landfill Closure
East Park Road
Tonawanda NY

10. US EPA ID Number

R/A

C. Facility's Phone

716-285-3920

11. Waste Shipping Name and Description

12. Containers

No. Type

13. Total
Quantity

14. Unit
Wt/Vol

a. Non RCRA, Non D.O.T. Regulated Material, AGM Soil (PCS), ,

001

T

0

T

b. , , ,

c. , , ,

d. , , ,

D. Additional Descriptions for Materials Listed Above

E. Handling Codes for Wastes Listed Above

L

15. Special Handling Instructions and Additional Information

Emergency Contact: Ensol, Inc. Nick Morreale

Emergency Phone: 716-285-3920

Ensol, Inc. Project ID Number: 05-3328-03T

Truck ID:

Broome

Truck Lic.:

14518 AP NY

Weight Ticket No.:

Gross Weight:

Tare Weight:

62237
67340
21.38

16. GENERATOR'S CERTIFICATION: I certify the materials described above on this manifest are not subject to federal regulations for reporting proper disposal of Hazardous Waste.

Printed/Typed Name

Richard Allen

Signature

Richard Allen

Month Day Year

08/24/05

17. Transporter 1 Acknowledgement of Receipt of Materials

Printed/Typed Name

Signature

Month Day Year

18. Transporter 2 Acknowledgement of Receipt of Materials

Printed/Typed Name

Jack Timmer

Signature

Jack Timmer

Month Day Year

08/24/05

19. Discrepancy Indication Space

Item #13 Estimated. Actual Weight =

21.38

20. Facility Owner or Operator: Certification of receipt of waste materials covered by this manifest except as noted in Item 19.

Printed/Typed Name

Carleen B. Spencer

Signature

Carleen B. Spencer

Month Day Year

08/24/05

ORIGINAL - RETURN TO GENERATOR

NON-HAZARDOUS WASTE MANIFEST

1. Generator's US EPA ID No.

N/A

Manifest Document No.

357700

2. Page 1

of

ES-357700

3. Generator's Name and Mailing Address

2530 Hamburg Turnpike LLC, 7085 Milestrip Road, Orchard Park New York 14127, Frank Mathews

4. Generator's Phone

716-300-0410

Site Address:

2530 Hamburg Turnpike LLC, 2530 Hamburg Turnpike, Lackawanna

5. Transporter 1 Company Name

Parisa Trucking

6. US EPA ID Number

92-035

A. Transporter's Phone

716-875-6168

7. Transporter 2 Company Name

Maurice Trucking

8. US EPA ID Number

9-86-83

B. Transporter's Phone

(716) 434-7526

9. Designated Facility Name and Site Address

Town of Tonawanda Landfill Closure East Park Road Tonawanda NY

10. US EPA ID Number

N/A

C. Facility's Phone

716-285-3920

11. Waste Shipping Name and Description

12. Containers

No.

Type

13. Total Quantity

14. Unit Wt/Vol

a. Non RCRA, Non D.O.T. Regulated Material, ASH Soil (PCS), ,

001

T

0

T

b.

c.

d.

D. Additional Descriptions for Materials Used Above

E. Handling Codes for Wastes Listed Above

L

15. Special Handling Instructions and Additional Information

Emergency Contact: Ensol, Inc. Nick Marreale

Emergency Phone: 716-285-3920

Ensol, Inc. Project ID Number: 05-3328-03T

Truck ID:

DMT-1

Truck Lic.:

778265E

Weight Ticket No.:

62243

Gross Weight:

7740

Tare Weight:

27320

16. GENERATOR'S CERTIFICATION: I certify the materials described above on this manifest are not subject to federal regulations for reporting proper disposal of Hazardous Waste.

Printed/Typed Name

Richard Allen

Signature

Richard Allen

Month Day Year

08/24/05

17. Transporter 1 Acknowledgment of Receipt of Materials

Printed/Typed Name

Signature

Month Day Year

18. Transporter 2 Acknowledgment of Receipt of Materials

Printed/Typed Name

Patrick R. Daniels

Signature

Patrick R. Daniels

Month Day Year

08/24/05

19. Discrepancy Indication Space

Item #13 Estimated. Actual Weight = 25.16

25.16

20. Facility Owner or Operator: Certification of receipt of waste materials covered by this manifest except as noted in item 19.

Printed/Typed Name

Carol B. Spencer

Signature

Carol B. Spencer

Month Day Year

08/24/05

ORIGINAL - RETURN TO GENERATOR

NON-HAZARDOUS WASTE MANIFEST

1. Generator's US EPA ID No.

N/A

Manifest
Document No.
357701

2. Page 1
of

ES-357701

3. Generator's Name and Mailing Address
2530 Hamburg Turnpike LLC, , 7695 Milestrip Road, ,
Orchard Park New York 14127, Frank Mathews

Site Address:
2530 Hamburg Turnpike
LLC, , 2530 Hamburg
Turnpike, , Lackawanna

4. Generator's Phone () 716-306-0440

5. Transporter 1 Company Name

Pariso Trucking

6. US EPA ID Number

9A 535

A. Transporter's Phone

716-875-6168

7. Transporter 2 Company Name

Beedies Trucking

8. US EPA ID Number

9A 668

B. Transporter's Phone

9. Designated Facility Name and Site Address

Town of Tonawanda Landfill Closure
East Park Road
Tonawanda NY

10. US EPA ID Number

N/A

C. Facility's Phone

716-285-3920

11. Waste Shipping Name and Description

a. Non RCRA, Non D.O.T. Regulated Material, AGM Soil (PCS), ,

12. Containers
No. Type

001

T

13. Total
Quantity

0

14. Unit
Wt/Vol

T

D. Additional Descriptions for Materials Listed Above

E. Handling Codes for Wastes Listed Above

L

15. Special Handling Instructions and Additional Information

Emergency Contact: Ensol, Inc. Nick Morreale

Emergency Phone: 716-285-3920

Ensol, Inc. Project ID Number: 05-3320-03T

Truck ID: Beedies 818

Truck Lic.: 56436 A W

Weight Ticket No.: 2251

Gross Weight: 79090

Tare Weight: 24800

16. GENERATOR'S CERTIFICATION: I certify the materials described above on this manifest are not subject to federal regulations for reporting proper disposal of Hazardous Waste.

Printed/Typed Name

Richard Allen

Signature

Richard Allen

Month Day Year
08 24 05

17. Transporter 1 Acknowledgment of Receipt of Materials

Printed/Typed Name

Signature

Month Day Year

18. Transporter 2 Acknowledgment of Receipt of Materials

Printed/Typed Name

Jonathan Croop

Signature

Jonathan Croop

Month Day Year
08 24 05

19. Discrepancy Indication Space

Item #13 Estimated. Actual Weight =

27.14

20. Facility Owner or Operator: Certification of receipt of waste materials covered by this manifest except as noted in Item 19.

Printed/Typed Name

Gordon B. Spencer

Signature

Gordon B. Spencer

Month Day Year
08 24 05

ORIGINAL - RETURN TO GENERATOR

NON-HAZARDOUS WASTE MANIFEST

1. Generator's US EPA ID No.

N/A

Manifest
Document No.
757782

2. Page 1
of

ES-357702

3. Generator's Name and Mailing Address

2530 Hamburg Turnpike LLC, 7695 Milestrip Road,
Orchard Park New York 14127, Frank Mathews

4. Generator's Phone ()

716-308-0440

Site Address:

2530 Hamburg Turnpike
LLC, 2530 Hamburg
Turnpike, Larkana

5. Transporter 1 Company Name

Payco Trucking

6.

US EPA ID Number

92 035

A. Transporter's Phone

716-875-6168

7. Transporter 2 Company Name

Brook

8.

US EPA ID Number

B. Transporter's Phone

9. Designated Facility Name and Site Address

Town of Tonawanda Landfill Closure
East Park Road
Tonawanda NY

10.

US EPA ID Number

N/A

C. Facility's Phone

716-285-3920

11. Waste Shipping Name and Description

a. Non RCRA, Non D.D.T. Regulated Material, ACM Soil (SCS), ,

12. Containers
No. Type

001 T

13. Total
Quantity

0

14. Unit
Wt/Vol

T

D. Additional Descriptions for Materials Listed Above

E. Handling Codes for Wastes Listed Above

L

15. Special Handling Instructions and Additional Information

Emergency Contact: Ensol, Inc. Nick Morreale

Emergency Phone: 716-285-3920

Ensol, Inc. Project ID Number: 05-3328-03T

Truck ID:

Truck Lic.:

Weight Ticket No.:

Gross Weight:

Tare Weight:

62256

73380

24600

16. GENERATOR'S CERTIFICATION: I certify the materials described above on this manifest are not subject to federal regulations for reporting proper disposal of Hazardous Waste.

Printed/Typed Name

Richard Allen

Signature

Richard Allen

Month Day Year

10/8/05

17. Transporter 1 Acknowledgment of Receipt of Materials

Printed/Typed Name

Signature

Month Day Year

18. Transporter 2 Acknowledgment of Receipt of Materials

Printed/Typed Name

John Timmer

Signature

John Timmer

Month Day Year

10/24/05

19. Discrepancy Indication Space

Item #13 Estimated. Actual Weight = 24.39

24.39

20. Facility Owner or Operator: Certification of receipt of waste materials covered by this manifest except as noted in Item 19.

Printed/Typed Name

Garlen R. Spencer

Signature

Garlen R. Spencer

Month Day Year

10/24/05

ORIGINAL - RETURN TO GENERATOR

NON-HAZARDOUS WASTE MANIFEST

1. Generator's US EPA ID No.
N/A

Manifest
Document No.
357703

2. Page 1
of

EE-357703

3. Generator's Name and Mailing Address
2530 Hamburg Turnpike LLC, , 7695 Milestrip Road, ,
Orchard Park New York 14127, Frank Mathews

Site Address:
2530 Hamburg Turnpike
LLC, , 2530 Hamburg
Turnpike, , Lackawanna

4. Generator's Phone () 716-308-8440

5. Transporter 1 Company Name
Paxia Trucking

6. US EPA ID Number
9A 036

A. Transporter's Phone
716-875-6168

7. Transporter 2 Company Name
Maurine Tranchesi Trucking

8. US EPA ID Number
9A 683

B. Transporter's Phone
(716) 434-7536

9. Designated Facility Name and Site Address
Town of Tonawanda Landfill Closure
East Park Road
Tonawanda NY

10. US EPA ID Number
N/A

C. Facility's Phone
716-285-3920

11. Waste Shipping Name and Description

12. Containers
No. Type

13.
Total
Quantity

14.
Unit
Wt/Val

a. Non RCRA, Non D.O.T. Regulated Material, ACM Soil (PCS), ,

001 T 0 T

b.

c.

d.

D. Additional Descriptions for Materials Listed Above

E. Handling Codes for Wastes Listed Above

L

15. Special Handling Instructions and Additional Information

Emergency Contact: Ensol, Inc. Nick Marzella
Emergency Phone: 716-285-3920
Ensol, Inc. Project ID Number: 05-3328-03T
Truck ID: DMX-1
Truck Lic.: 778265E

Weight Ticket No.: 62261
Gross Weight: 76540
Tare Weight: 21280

16. GENERATOR'S CERTIFICATION: I certify the materials described above on this manifest are not subject to federal regulations for recording proper disposal of Hazardous Waste.

Printed/Typed Name Richard Allen

Signature Richard Allen

Month Day Year
03 24 05

17. Transporter 1 Acknowledgement of Receipt of Materials

Printed/Typed Name

Signature

Month Day Year

18. Transporter 2 Acknowledgement of Receipt of Materials

Printed/Typed Name

Signature

Month Day Year

19. Discrepancy Indication Space

Item #13 Estimated. Actual Weight = 24.62

24.62

20. Facility Owner or Operator's Certification of receipt of waste materials covered by this manifest except as noted in Item 19.

Printed/Typed Name Gordon R. Spencer

Signature Gordon R. Spencer

Month Day Year
08 24 05

ORIGINAL - RETURN TO GENERATOR

NON-HAZARDOUS WASTE MANIFEST

1. Generator's US EPA ID No.

N/A

Manifest
Document No.
357704

2. Page 1
of

ES-357704

3. Generator's Name and Mailing Address

2530 Hamburg Turnpike LLC, , 7695 Millstead Road, ,
Orchard Park New York 14127, Frank Mathews

4. Generator's Phone () 716-385-0440

Site Address:

2530 Hamburg Turnpike
LLC, , 2530 Hamburg
Turnpike, , Lackawanna

5. Transporter 1 Company Name

Pariso Trucking

6. US EPA ID Number

9A 035

A. Transporter's Phone

716-875-6168

7. Transporter 2 Company Name

Manhous Trucking & Trucking

8. US EPA ID Number

9A 035

B. Transporter's Phone

(716) 434-7536

9. Designated Facility Name and Site Address

Town of Tonawanda Landfill Closure
East Park Road
Tonawanda NY

10. US EPA ID Number

N/A

C. Facility's Phone

716-285-3920

11. Waste Shipping Name and Description

a. Non RCRA, Non D.D.T. Regulated Material, ACM Soil (ECS), ,

12. Containers

No. Type

001 T

13. Total
Quantity

0

14. Unit
Wt/Vol

T

D. Additional Descriptions for Materials Listed Above

E. Handling Codes for Wastes Listed Above

L

15. Special Handling Instructions and Additional Information

Emergency Contact: Ensol, Inc. Nick Morzeale

Emergency Phone: 716-285-3920

Ensol, Inc. Project ID Number: 05-3328-03T

Truck ID:

DMS-1

Truck Lic.:

77826JF

Weight Ticket No.:

62306

Gross Weight:

7340

Tare Weight:

27320

16. GENERATOR'S CERTIFICATION: I certify the materials described above on this manifest are not subject to federal regulations for reporting proper disposal of Hazardous Waste.

Printed/Typed Name

2530. Hamburg Turnpike

Signature

Thomas Math

Month Day Year

08 25 05

17. Transporter 1 Acknowledgement of Receipt of Materials

Printed/Typed Name

Signature

Month Day Year

18. Transporter 2 Acknowledgement of Receipt of Materials

Printed/Typed Name

Patrick R. Daniels

Signature

Patrick R. Daniels

Month Day Year

08 25 05

19. Discrepancy Indication Space

Item #13 Estimated. Actual Weight = 26.00

20. Facility Owner or Operator: Certification of receipt of waste materials covered by this manifest except as noted in Item 19.

Printed/Typed Name

Carlon R. Spencer

Signature

Carlon R. Spencer

Month Day Year

08 25 05

ORIGINAL - RETURN TO GENERATOR

NON-HAZARDOUS WASTE MANIFEST		1. Generator's US EPA ID No. <div style="text-align: center;">N/A</div>	Manifest Document No. <div style="text-align: center;">357705</div>	2. Page 1 of <div style="text-align: center;">ES-357705</div>	
3. Generator's Name and Mailing Address 2530 Hamburg Turnpike LLC, , 7695 Milestrip Road, , Orchard Park New York 14127, Frank Mathews			Site Address: 2530 Hamburg Turnpike LLC, , 2530 Hamburg Turnpike, , Lackawanna		
4. Generator's Phone () 716-308-0440			A. Transporter's Phone 716-875-6168		
5. Transporter 1 Company Name Exide Trucking		6. US EPA ID Number 9A 035	B. Transporter's Phone		
7. Transporter 2 Company Name Exide Trucking		8. US EPA ID Number	C. Facility's Phone 716-285-3920		
9. Designated Facility Name and Site Address Town of Tonawanda Landfill Closure East Park Road Tonawanda NY			10. US EPA ID Number N/A		
11. Waste Shipping Name and Description a. Non RCRA, Non D.O.T. Regulated Material, AGM Soil (PCS), , b. , , , c. , , , d. , , ,			12. Containers No. Type	13. Total Quantity	14. Unit Wt/Val
			001 T	0	T
D. Additional Descriptions for Materials Listed Above .			E. Handling Codes for Wastes Listed Above <div style="text-align: center;">L</div>		
15. Special Handling Instructions and Additional Information Emergency Contact: Ensol, Inc. Nick Marziale Emergency Phone: 716-285-3920 Ensol, Inc. Project ID Number: 85-3328-03T Truck ID: <div style="border: 1px solid black; padding: 2px;">BROOKSIDE</div> Truck Lic.: <div style="border: 1px solid black; padding: 2px;">H518 AP NY</div> <div style="float: right; text-align: right;">Weight Ticket No.: <div style="border: 1px solid black; padding: 2px;">62324</div> Gross Weight: <div style="border: 1px solid black; padding: 2px;">67080</div> Tare Weight: <div style="border: 1px solid black; padding: 2px;">21.24</div></div>					
16. GENERATOR'S CERTIFICATION: I certify the materials described above on this manifest are not subject to federal regulations for reporting proper disposal of Hazardous Waste. Printed/Typed Name <u>Richard Allen</u> Signature <u>Richard Allen</u> Month <u>08</u> Day <u>25</u> Year <u>05</u>					
17. Transporter 1 Acknowledgement of Receipt of Materials Printed/Typed Name <u>J</u> Signature _____ Month _____ Day _____ Year _____					
18. Transporter 2 Acknowledgement of Receipt of Materials Printed/Typed Name <u>Jack Timmer</u> Signature <u>Jack Timmer</u> Month <u>08</u> Day <u>25</u> Year <u>05</u>					
19. Discrepancy Indication Space Item #13 Estimated. Actual Weight = <u>21.24</u>					
20. Facility Owner or Operator: Certification of receipt of waste materials covered by this manifest except as noted in item 19. Printed/Typed Name <u>Garlon B. Spencer</u> Signature <u>Garlon B. Spencer</u> Month <u>08</u> Day <u>25</u> Year <u>05</u>					

GENERATOR

TRANSPORTER

FACILITY

ORIGINAL - RETURN TO GENERATOR

NON-HAZARDOUS WASTE MANIFEST

1. Generator's US EPA ID No.
N/A

Manifest
Document No.
457706

2. Page 1
of

ES-357706

3. Generator's Name and Mailing Address
2530 Hamburg Turnpike LLC, 7695 Milestrip Road,
Orchard Park New York 14127, Frank Mathews

Site Address:

2530 Hamburg Turnpike
LLC, 2530 Hamburg
Turnpike, Lackawanna

4. Generator's Phone () 716-306-0440

5. Transporter 1 Company Name

Parish Trucking

6. US EPA ID Number

9A 035

A. Transporter's Phone

716-675-6168

7. Transporter 2 Company Name

Brooks Trucking

8. US EPA ID Number

9A 668

B. Transporter's Phone

9. Designated Facility Name and Site Address

Town of Tonawanda Landfill Closure
East Park Road
Tonawanda NY

10. US EPA ID Number

N/A

C. Facility's Phone

716-285-3920

11. Waste Shipping Name and Description

a. Non RCRA, Non D.O.T. Regulated Material, AGM Soil (PCS), ,

12. Containers

No.

Type

13. Total
Quantity

14. Unit
Wt/Vol

001

T

0

T

D. Additional Descriptions for Materials Listed Above

E. Handling Codes for Wastes Listed Above

L

15. Special Handling Instructions and Additional Information

Emergency Contact: Ensol, Inc. Rick Horreale

Emergency Phone: 716-285-3920

Ensol, Inc. Project ID Number: 05-3328-03T

Truck ID: R6025 818

Truck Lic.: 26426 A W

Weight Ticket No.: 62327

Gross Weight: 69340

Tare Weight: 64800

16. GENERATOR'S CERTIFICATION: I certify the materials described above on this manifest are not subject to federal regulations for reporting proper disposal of Hazardous Waste.

Printed/Typed Name

Richard Allen

Signature

Richard Allen

Month Day Year

08 25 05

17. Transporter 1 Acknowledgement of Receipt of Materials

Printed/Typed Name

Signature

Month Day Year

18. Transporter 2 Acknowledgement of Receipt of Materials

Printed/Typed Name

Jonathan Crook

Signature

Jonathan Crook

Month Day Year

08 25 05

19. Discrepancy Indication Space

Item #13 Estimated. Actual Weight = 2172

20. Facility Owner or Operator: Certification of receipt of waste materials covered by this manifest except as noted in Item 19.

Printed/Typed Name

Carolyn R. Spencer

Signature

Carolyn R. Spencer

Month Day Year

08 25 05

ORIGINAL - RETURN TO GENERATOR

NON-HAZARDOUS WASTE MANIFEST

1. Generator's US EPA ID No.
B/A

Manifest
Document No.
952707

2. Page 1
of

ES-357707

3. Generator's Name and Mailing Address
2530 Hamburg Turnpike LLC, , 7695 Milestrip Road, ,
Orchard Park New York 14127, Frank Mathews

Site Address:
2530 Hamburg Turnpike
LLC, , 2530 Hamburg
Turnpike, , Lackawanna

4. Generator's Phone () 716-308-0440

5. Transporter 1 Company Name
Exrise Trucking

6. US EPA ID Number
98 035

A. Transporter's Phone
716-675-6168

7. Transporter 2 Company Name

8. US EPA ID Number

B. Transporter's Phone

9. Designated Facility Name and Site Address
Town of Tonawanda Landfill Closure
East Park Road
Tonawanda NY

10. US EPA ID Number
N/A

C. Facility's Phone
716-285-3920

11. Waste Shipping Name and Description

12. Containers
No. Type

13.
Total
Quantity

14.
Unit
Wt/Vol

a. Non RCRA, Non D.O.T. Regulated Material, AGM Soil (PCS), ,

001

T

0

T

b. r r r

c. r r r

d. r r r

D. Additional Descriptions for Materials Listed Above

E. Handling Codes for Wastes Listed Above

L

15. Special Handling Instructions and Additional Information

Emergency Contact: Ensol, Inc. Nick Mazzeale

Emergency Phone: 716-285-3920

Ensol, Inc. Project ID Number: 05-3328-03T

Truck ID:

Truck Lic.:

Weight Ticket No.:

Gross Weight:

Tare Weight:

62545
69020
22.50

16. GENERATOR'S CERTIFICATION: I certify the materials described above on this manifest are not subject to federal regulations for reporting proper disposal of Hazardous Waste.

Printed/Typed Name

Richard Allen

Signature

Richard Allen

Month Day Year
08 25 05

17. Transporter 1 Acknowledgement of Receipt of Materials

Printed/Typed Name

Signature

Month Day Year

18. Transporter 2 Acknowledgement of Receipt of Materials

Printed/Typed Name

Signature

Month Day Year

19. Discrepancy Indication Space

Item #13 Estimated. Actual Weight = 22.50

20. Facility Owner or Operator: Certification of receipt of waste materials covered by this manifest except as noted in Item 19.

Printed/Typed Name

Carlton R. Spencer

Signature

Carlton R. Spencer

Month Day Year

08 25 05

ORIGINAL - RETURN TO GENERATOR

NON-HAZARDOUS WASTE MANIFEST

1. Generator's US EPA ID No.
N/A

Manifest
Document No.
357708

2. Page 1
of

ES-357708

3. Generator's Name and Mailing Address
2530 Hamburg Turnpike LLC, , 7695 Millstreet Road, ,
Orchard Park New York 14127, Frank Mathews

Site Address:
2530 Hamburg Turnpike
LLC, , 2530 Hamburg
Turnpike, , Lackawanna

4. Generator's Phone () 716-308-0440

5. Transporter 1 Company Name
Pariso Trucking

6. US EPA ID Number
9A 035

A. Transporter's Phone
716-875-6168

7. Transporter 2 Company Name
Bardies Trucking

8. US EPA ID Number
9A 668

B. Transporter's Phone

9. Designated Facility Name and Site Address
Town of Tonawanda Landfill Closure
East Park Road
Tonawanda NY

10. US EPA ID Number
N/A

C. Facility's Phone
716-285-3920

11. Waste Shipping Name and Description

12. Containers
No. Type

13. Total
Quantity

14. Unit
Wt/Vol

a. Non RCRA, Non D.O.T. Regulated Material, AGM Soil (WCS), ,

001

T

0

T

b.

c.

d.

D. Additional Descriptions for Materials Listed Above

E. Handling Codes for Wastes Listed Above

I

15. Special Handling Instructions and Additional Information

Emergency Contact: Ensol, Inc. Nick Morreale

Emergency Phone: 716-285-3920

Ensol, Inc. Project ID Number: 05-3328-03T

Truck ID: Bardies 818

Truck Lic.: 5643 6 A 6W

Weight Ticket No.: 62340

Gross Weight: 70182

Tare Weight: 24800

16. GENERATOR'S CERTIFICATION: I certify the materials described above on this manifest are not subject to federal regulations for reporting proper disposal of Hazardous Waste.

Printed/Typed Name

Richard Allen

Signature

Richard Allen

Month Day Year

08 25 05

17. Transporter 1 Acknowledgment of Receipt of Materials

Printed/Typed Name

X

Signature

Month Day Year

08 25 05

18. Transporter 2 Acknowledgment of Receipt of Materials

Printed/Typed Name

Jonathan Croop

Signature

Jonathan Croop

Month Day Year

08 25 05

19. Discrepancy Indication Space

Item #13 Estimated. Actual Weight = 22,770

20. Facility Owner or Operator: Certification of receipt of waste materials covered by this manifest except as noted in Item 19.

Printed/Typed Name

Gordon R. Spencer

Signature

Gordon R. Spencer

Month Day Year

08 25 05

ORIGINAL - RETURN TO GENERATOR

NON-HAZARDOUS WASTE MANIFEST

1. Generator's US EPA ID No.
N/A

Manifest
Document No.
952789

2. Page 1
of

EG-357709

3. Generator's Name and Mailing Address
2530 Hamburg Turnpike LLC, , 7695 Milestrip Road, ,
Orchard Park New York 14127, Frank Mathews

Site Address:
2530 Hamburg Turnpike
LLC, , 2530 Hamburg
Turnpike, , Lackawanna

4. Generator's Phone () 716-300-0440

A. Transporter's Phone

716-875-6168

5. Transporter 1 Company Name
Pariso Trucking

6. US EPA ID Number
9A 038

7. Transporter 2 Company Name

8. US EPA ID Number

B. Transporter's Phone

9. Designated Facility Name and Site Address
Town of Tonawanda Landfill Closure
East Park Road
Tonawanda NY

10. US EPA ID Number
E/A

C. Facility's Phone

716-285-3920

11. Waste Shipping Name and Description

12. Containers
No. Type

13.
Total
Quantity

14.
Unit
Wt/Vol

a. Non RCRA, Non D.O.T. Regulated Material, AGH Soil (PCS), ,

001

T

0

T

b.

c.

d.

D. Additional Descriptions for Materials Listed Above

E. Handling Codes for Wastes Listed Above

L

15. Special Handling Instructions and Additional Information

Emergency Contact: Ensol, Inc. Nick Marzale
Emergency Phone: 716-285-3920
Ensol, Inc. Project ID Number: 05-3328-03T
Truck ID: 816
Truck Lic.: ILS18 AP

Weight Ticket No.:
Gross Weight:
Tare Weight:

61366
72600
24600

16. GENERATOR'S CERTIFICATION: I certify the materials described above on this manifest are not subject to federal regulations for reporting proper disposal of hazardous waste.

Printed/Typed Name

Richard Allen

Signature

Richard Allen

Month Day Year
10 3 25 05

17. Transporter 1 Acknowledgement of Receipt of Materials

Printed/Typed Name

Jack Timmel

Signature

Jack Timmel

Month Day Year

18. Transporter 2 Acknowledgement of Receipt of Materials

Printed/Typed Name

Signature

Month Day Year

19. Discrepancy Indication Space

Item #13 Estimated. Actual Weight = 24.00

20. Facility Owner or Operator Certification of receipt of waste material covered by this manifest except as noted in Item 19.

Printed/Typed Name

Gordon R. Spencer

Signature

Gordon R. Spencer

Month Day Year

08 25 05

ORIGINAL - RETURN TO GENERATOR

NON-HAZARDOUS WASTE MANIFEST

1. Generator's US EPA ID No.
N/A

Manifest
Document No.
952716

2. Page 1
of

ES-357710

3. Generator's Name and Mailing Address
2530 Hamburg Turnpike LLC, , 7595 Milestrip Road, ,
Goshard Park New York 14127, Frank Mathews

Site Address:
2530 Hamburg Turnpike
LLC, , 2530 Hamburg
Turnpike, , Lockport

4. Generator's Phone () 716-385-0340

A. Transporter's Phone

5. Transporter 1 Company Name

6. US EPA ID Number

Pariso Trucking

9A 035

716-075-6168

7. Transporter 2 Company Name

8. US EPA ID Number

Roddes Trucking

9A 668

B. Transporter's Phone

9. Designated Facility Name and Site Address

10. US EPA ID Number

Town of Tonawanda Landfill Closure

N/A

C. Facility's Phone

716-285-3920

East Park Road

Tonawanda NY

11. Waste Shipping Name and Description

12. Containers
No. Type

13.
Total
Quantity

14.
Unit
Wt/Vol

a. Non RCRA, Non D.O.T. Regulated Material, AGM Soil (PCS), ,

001

T

0

T

b.

c.

d.

D. Additional Descriptions for Materials Listed Above

E. Handling Codes for Wastes Listed Above

I

15. Special Handling Instructions and Additional Information

Emergency Contact: Ensol, Inc. Nick Morreale

Emergency Phone: 716-285-3920

Ensol, Inc. Project ID Number: 05-3328-03T

Truck ID: Roddes 816

Truck Lic.: C6426 AW

Weight Ticket No.: 61602

Gross Weight: 70060

Net Weight: 24800

16. GENERATOR'S CERTIFICATION: I certify the materials described above on this manifest are not subject to federal regulations for reporting proper disposal of Hazardous Waste.

Printed/Typed Name

Richard Allen

Signature

Richard Allen

Month Day Year

08 12 05

17. Transporter 1 Acknowledgement of Receipt of Materials

Printed/Typed Name

Signature

Month Day Year

18. Transporter 2 Acknowledgement of Receipt of Materials

Printed/Typed Name

Jonathan Croop

Signature

Jonathan Croop

Month Day Year

08 12 05

19. Discrepancy Indication Space

Item #13 Estimated. Actual Weight = 23,50

20. Facility Owner or Operator: Certification of receipt of waste materials covered by this manifest except as noted in Item 19.

Printed/Typed Name

Gordon R. Spencer

Signature

Gordon R. Spencer

Month Day Year

08 12 05

ORIGINAL - RETURN TO GENERATOR

NON-HAZARDOUS WASTE MANIFEST

1. Generator's US EPA ID No.

N/A

Manifest
Document No.
357711

2. Page 1
of

ES-357711

3. Generator's Name and Mailing Address

2530 Hamburg Turnpike LLC, , 7595 Milestrip Road, ,
Orchard Park New York 14127, Frank Mathews

4. Generator's Phone ()

716-308-0440

Site Address:

2530 Hamburg Turnpike
LLC, , 2530 Hamburg
Turnpike, , Lackawanna

5. Transporter 1 Company Name

Pariso Trucking

6. US EPA ID Number

9A 035

A. Transporter's Phone

716-875-6168

7. Transporter 2 Company Name

Radics Trucking

8. US EPA ID Number

9A 668

B. Transporter's Phone

9. Designated Facility Name and Site Address

Town of Tonawanda Landfill Closure
East Park Road
Tonawanda NY

10. US EPA ID Number

N/A

C. Facility's Phone

716-285-3926

11. Waste Shipping Name and Description

a. Non RCRA, Non D.D.T. Regulated Material, AGM Soil (PCS), ,

12. Containers

No.

Type

13. Total
Quantity

14. Unit
Wt/Vol

001

T

0

T

b.

c.

d.

D. Additional Descriptions for Materials Listed Above

E. Handling Codes for Wastes Listed Above

I

13. Special Handling Instructions and Additional Information

Emergency Contact: Ensol, Inc. Nick Morreale

Emergency Phone: 716-285-3926

Ensol, Inc. Project ID Number: 05-3328-03T

Truck ID: Radics 818

Truck Lic.: 56436 AU

Weight Ticket No.: 62363

Gross Weight: 20120

Tare Weight: 24840

16. GENERATOR'S CERTIFICATION: I certify the materials described above on this manifest are not subject to federal regulations for reporting proper disposal of Hazardous Waste.

Printed/Typed Name

2530 Hamburg Turnpike

Signature

Phumma Mobilia

Month Day Year

08 26 05

17. Transporter 1 Acknowledgment of Receipt of Materials

Printed/Typed Name

Signature

Month Day Year

18. Transporter 2 Acknowledgment of Receipt of Materials

Printed/Typed Name

Jonathan Crisp

Signature

Jonathan Crisp

Month Day Year

08 26 05

19. Discrepancy Indication Space

Item #13 Estimated: Actual Weight = 22,160

20. Facility Owner or Operator: Certification of receipt of waste materials covered by this manifest except as noted in Item 19.

Printed/Typed Name

Gordon R. Spencer

Signature

Gordon R. Spencer

Month Day Year

08 26 05

ORIGINAL - RETURN TO GENERATOR

NON-HAZARDOUS WASTE MANIFEST

1. Generator's US EPA ID No.

N/A

Manifest
Document No.
357712

2. Page 1
of

ES-357712

3. Generator's Name and Mailing Address

2530 Hamburg Turnpike LLC, , 7895 Milastrip Road, ,
Orchard Park New York 14127, Frank Mathews

Site Address:

2530 Hamburg Turnpike
LLC, , 2530 Hamburg
Turnpike, , Lackawanna

4. Generator's Phone ()

716-306-0440

5. Transporter 1 Company Name

Paraco Trucking

6.

US EPA ID Number

9A 035

A. Transporter's Phone

716-875-6168

7. Transporter 2 Company Name

Manning Trucking & Trucking

8.

US EPA ID Number

9A 035

B. Transporter's Phone

(716) 434-7536

9. Designated Facility Name and Site Address

Town of Tonawanda Landfill Closure
East Park Road
Tonawanda NY

10.

US EPA ID Number

N/A

C. Facility's Phone

716-285-3920

11. Waste Shipping Name and Description

a. Non RCRA, Non D.O.T. Regulated Material, Ash Soil (PCS), ,

12. Containers

No.

Type

13. Total

Quantity

14. Unit

Wt/Vol

001

T

0

T

D. Additional Descriptions for Materials Listed Above

E. Handling Codes for Wastes Listed Above

L

13. Special Handling Instructions and Additional Information

Emergency Contact: Ensol, Inc. Nick Morreale

Emergency Phone: 716-285-3920

Ensol, Inc. Project ID Number: 05-3328-03T

Truck ID:

DMT-1

Truck Lic.:

77826JE

Weight Ticket No.:

Gross Weight:

Net Weight:

62368
7426
27920

16. GENERATOR'S CERTIFICATION: I certify the materials described above on this manifest are not subject to federal regulations for reporting proper disposal of Hazardous Waste.

Printed/Typed Name

2530 Hamburg Turnpike

Signature

Frank Mathews

Month Day Year

08 26 05

17. Transporter 1 Acknowledgement of Receipt of Materials

Printed/Typed Name

Signature

Month Day Year

18. Transporter 2 Acknowledgement of Receipt of Materials

Printed/Typed Name

Patrick R Daniels

Signature

Patrick R Daniels

Month Day Year

08 26 05

19. Discrepancy Indication Space

Item #13 Estimated. Actual Weight = 2240

20. Facility Owner or Operator: Certification of receipt of waste materials covered by this manifest except as noted in Item 19.

Printed/Typed Name

Gordon R. Spencer

Signature

Gordon R. Spencer

Month Day Year

08 26 05

ORIGINAL - RETURN TO GENERATOR

NON-HAZARDOUS WASTE MANIFEST

1. Generator's US EPA ID No.

N/A

Manifest
Document No.
957713

2. Page 1
of

ES-357713

3. Generator's Name and Mailing Address
2530 Hamburg Turnpike LLC, , 7695 Milestrip Road, ,
Orchard Park New York 14127, Frank Mathews

Site Address:
2530 Hamburg Turnpike
LLC, , 2530 Hamburg
Turnpike, , Lackawanna

4. Generator's Phone () 716-368-0440

5. Transporter 1 Company Name

Baxco Trucking

6. US EPA ID Number

9A 035

A. Transporter's Phone

716-875-6168

7. Transporter 2 Company Name

Redix Trucking

8. US EPA ID Number

9A 668

B. Transporter's Phone

9. Designated Facility Name and Site Address

Tom of Tonawanda Landfill Closure
East Park Road
Tonawanda NY

10. US EPA ID Number

N/A

C. Facility's Phone

716-285-3920

11. Waste Shipping Name and Description

a. Non RCRA, Non D.O.T. Regulated Material, AGM Soil (PCS), ,

12. Containers
No. Type

001 T

13. Total
Quantity

0

14. Unit
Wt/Vol

T

b.
c.
d.

D. Additional Descriptions for Materials Listed Above

E. Handling Codes for Wastes Listed Above

L

15. Special Handling Instructions and Additional Information

Emergency Contact: Ensol, Inc. Nick Morreale

Emergency Phone: 716-285-3920

Ensol, Inc. Project ID Number: 05-3328-03T

Truck ID: Redix 818

Truck Lic.: 56436 AW

Weight Ticket No.: 60274

Gross Weight: 70580

Tare Weight: 24800

16. GENERATOR'S CERTIFICATION: I certify the materials described above on this manifest are not subject to federal regulations for reporting proper disposal of Hazardous Waste.

Printed/Typed Name

Richard Allen

Signature

Richard Allen

Month Day Year

08 26 05

17. Transporter 1 Acknowledgement of Receipt of Materials

Printed/Typed Name

Signature

Month Day Year

18. Transporter 2 Acknowledgement of Receipt of Materials

Printed/Typed Name

Jonathan Croop

Signature

Jonathan Croop

Month Day Year

08 26 05

19. Discrepancy Indication Space

Item #13 Estimated. Actual Weight = 22090

20. Facility Owner or Operator: Certification of receipt of waste materials covered by this manifest except as noted in Item 19.

Printed/Typed Name

Gordon R. Spencer

Signature

Gordon R. Spencer

Month Day Year

08 26 05

ORIGINAL - RETURN TO GENERATOR

NON-HAZARDOUS WASTE MANIFEST

1. Generator's US EPA ID No.

N/A

Manifest
Document No.
357714

2. Page 1
of

EQ-357714

3. Generator's Name and Mailing Address

2530 Hamburg Turnpike LLC, 7695 Milestrip Road,
Orchard Park New York 14127, Frank Mathews

4. Generator's Phone () 716-306-0330

Site Address:

2530 Hamburg Turnpike
LLC, 2530 Hamburg
Turnpike, Lackawanna

5. Transporter 1 Company Name

Parize Trucking

6. US EPA ID Number

93 035

A. Transporter's Phone

716-875-5168

7. Transporter 2 Company Name

Mathews Trucking & Trucking

8. US EPA ID Number

94683

B. Transporter's Phone

(716) 934-7536

9. Designated Facility Name and Site Address

Town of Tonawanda Landfill Closure
East Park Road
Tonawanda NY

10. US EPA ID Number

N/A

C. Facility's Phone

716-285-3920

11. Waste Shipping Name and Description

12. Containers

No.

Type

13. Total
Quantity

14. Unit
Wt/Vol

a. Non RCRA, Non D.O.T. Regulated Material, ACM Soil (PCS),

001

T

0

T

b.

c.

d.

D. Additional Descriptions for Materials Listed Above

E. Handling Codes for Wastes Listed Above

L

15. Special Handling Instructions and Additional Information

Emergency Contact: Ensol, Inc. Nick Mazzarella

Emergency Phone: 716-285-3920

Ensol, Inc. Project ID Number: 05-3328-03T

Truck ID:

Truck Id.:

Weight Ticket No.:

Gross Weight:

Tare Weight:

62379
79440
27320

16. GENERATOR'S CERTIFICATION: I certify the materials described above on this manifest are not subject to federal regulations for reporting proper disposal of Hazardous Waste.

Printed/Typed Name

Richard Allen

Signature

Richard Allen

Month Day Year

08 26 05

17. Transporter 1 Acknowledgment of Receipt of Materials

Printed/Typed Name

Signature

Month Day Year

18. Transporter 2 Acknowledgment of Receipt of Materials

Printed/Typed Name

Patrick R. Daniels

Signature

Patrick R. Daniels

Month Day Year

08 26 05

19. Discrepancy Indication Space

Item #13 Estimated. Actual Weight = 26.06

20. Facility Owner or Operator: Certification of receipt of waste materials covered by this manifest except as noted in Item 19.

Printed/Typed Name

Corcoran R. Spencer

Signature

Corcoran R. Spencer

Month Day Year

08 26 05

ORIGINAL - RETURN TO GENERATOR

NON-HAZARDOUS WASTE MANIFEST

1. Generator's US EPA ID No.

N/A

Manifest
Document No.
357715

2. Page 1
of

ES-357715

3. Generator's Name and Mailing Address

2530 Hamburg Turnpike LLC, 7695 Milestrip Road,
Orchard Park New York 14127, Frank Mathews

Site Address:

2530 Hamburg Turnpike
LLC, 2530 Hamburg
Turnpike, Lackawanna

4. Generator's Phone () 716-368-0440

5. Transporter 1 Company Name

Pariso Trucking

6. US EPA ID Number

9A 035

A. Transporter's Phone

716-675-6162

7. Transporter 2 Company Name

Machinetrucking & Trucking

8. US EPA ID Number

9A 083

B. Transporter's Phone

(716) 434-7536

9. Designated Facility Name and Site Address

Town of Tonawanda Landfill Closure
East Park Road
Tonawanda NY

10. US EPA ID Number

N/A

C. Facility's Phone

716-285-3920

11. Waste Shipping Name and Description

a. Non RCRA, Non D.O.T. Regulated Material, ASM Soil (RCS), ,

12. Containers
No. Type

001 T

13. Total
Quantity

0

14. Unit
Wt/Vol

T

b.

c.

d.

D. Additional Descriptions for Materials Listed Above

E. Handling Codes for Wastes Listed Above

L

15. Special Handling Instructions and Additional Information

Emergency Contact: Ensol, Inc. Rick Maxxale

Emergency Phone: 716-285-3920

Ensol, Inc. Project ID Number: 05-3328-03T

Truck ID:

DMT-1

Truck Lic.:

77826 JF

Weight Ticket No.:

62387

Gross Weight:

74620

Tare Weight:

17320

16. GENERATOR'S CERTIFICATION: I certify the materials described above on this manifest are not subject to federal regulations for reporting proper disposal of Hazardous Waste.

Printed/Typed Name

Richard Allen

Signature

Richard Allen

Month Day Year

08 12 05

17. Transporter 1 Acknowledgement of Receipt of Materials

Printed/Typed Name

Signature

Month Day Year

18. Transporter 2 Acknowledgement of Receipt of Materials

Printed/Typed Name

Michael R Daniels

Signature

Michael R Daniels

Month Day Year

08 26 05

19. Discrepancy Indication Space

Item #13 Estimated. Actual Weight = 23.66

20. Facility Owner or Operator: Certification of receipt of waste materials covered by this manifest except as noted in Item 19.

Printed/Typed Name

Carolyn R. Spencer

Signature

Carolyn R. Spencer

Month Day Year

08 26 05

ORIGINAL - RETURN TO GENERATOR

NON-HAZARDOUS WASTE MANIFEST

1. Generator's US EPA ID No.

N/A

Manifest Document No.

357716

2. Page 1

of

ES-357716

3. Generator's Name and Mailing Address

2530 Hamburg Turnpike LLC, 7695 Milestrip Road,
Orchard Park New York 14127, Frank Mathews

Site Address:

2530 Hamburg Turnpike
LLC, 2530 Hamburg
Turnpike, Louisiana

4. Generator's Phone

716-306-6440

A. Transporter's Phone

716-875-5158

5. Transporter 1 Company Name

Pariso Trucking

6. US EPA ID Number

9A 035

8. US EPA ID Number

B. Transporter's Phone

7. Transporter 2 Company Name

10. US EPA ID Number

N/A

C. Facility's Phone

716-285-3920

9. Designated Facility Name and Site Address

Town of Tonawanda Landfill Closure
East Park Road
Tonawanda NY

11. Waste Shipping Name and Description

12. Containers

No.

Type

13. Total Quantity

14. Unit

Vol/Vol

a. Non RCRA, Non D.O.T. Regulated Material, AGM Soil (PCS), ,

001

T

B

T

b. , , ,

c. , , ,

d. , , ,

D. Additional Descriptions for Materials Listed Above

E. Handling Codes for Wastes Listed Above

L

15. Special Handling Instructions and Additional Information

Emergency Contact: Ensol, Inc. Rick Morreale

Emergency Phone: 716-205-3920

Ensol, Inc. Project ID Number: 05-3326-03T

Truck ID:

165

Truck Lic.:

87887 PA

Weight Ticket No.:

Gross Weight:

Net Weight:

62462
71850
25320

16. GENERATOR'S CERTIFICATION: I certify the materials described above on this manifest are not subject to federal regulations for reporting proper disposal of Hazardous Waste.

Printed/Typed Name

Richard Allen

Signature

Richard Allen

Month Day Year

08/26/05

17. Transporter 1 Acknowledgment of Receipt of Materials

Printed/Typed Name

McBrook Turner

Signature

McBrook Turner

Month Day Year

08/26/05

18. Transporter 2 Acknowledgment of Receipt of Materials

Printed/Typed Name

Signature

Month Day Year

19. Discrepancy Indication Space:

Item #13 Estimated. Actual Weight =

22.84

20. Facility Owner or Operator: Certification of receipt of waste materials covered by this manifest except as noted in Item 19.

Printed/Typed Name

Gordon R. Spencer

Signature

Gordon R. Spencer

Month Day Year

08/26/05

ORIGINAL - RETURN TO GENERATOR

NON-HAZARDOUS WASTE MANIFEST

1. Generator's US EPA ID No.

N/A

Manifest
Document No.

357717

2. Page 1
of

ES-357717

3. Generator's Name and Mailing Address
2530 Hamburg Turnpike LLC, 7695 Milestrip Road,
Orchard Park New York 14127, Frank Mathews

Site Address:
2530 Hamburg Turnpike
LLC, 2530 Hamburg
Turnpike, Lackawanna

4. Generator's Phone () 716-308-8440

A. Transporter's Phone

716-875-6168

5. Transporter 1 Company Name
Pariso Trucking

6. US EPA ID Number

9A 036

7. Transporter 2 Company Name

8. US EPA ID Number

9.HG.83

B. Transporter's Phone

(716) 434-7536

9. Designated Facility Name and Site Address
Town of Tonawanda Landfill Closure
East Park Road
Tonawanda NY

10. US EPA ID Number

N/A

C. Facility's Phone

716-285-3920

11. Waste Shipping Name and Description

12. Containers
No. Type

13. Total
Quantity

14. Unit
Wt/Vol

a. Non RCRA, Non D.O.T. Regulated Material, AGM Soil (PCS),

001

T

0

T

b.

c.

d.

D. Additional Descriptions for Materials Listed Above

E. Handling Codes for Wastes Listed Above

L

15. Special Handling Instructions and Additional Information

Emergency Contact: Ensol, Inc. Nick Morreale

Emergency Phone: 716-285-3920

Ensol, Inc. Project ID Number: 05-3326-03T

Truck ID:

Truck Lic.:

Weight Ticket No.:

Gross Weight:

Tare Weight:

2401
7680
27320

16. GENERATOR'S CERTIFICATION: I certify the materials described above on this manifest are not subject to federal regulations for reporting proper disposal of Hazardous Waste.

Printed/Typed Name

Richard Allen

Signature

Richard Allen

Month Day Year
9/9/26 0.5

17. Transporter 1 Acknowledgement of Receipt of Materials

Printed/Typed Name

Signature

Month Day Year

18. Transporter 2 Acknowledgement of Receipt of Materials

Printed/Typed Name

Signature

Month Day Year

19. Discrepancy Indication Space

Item #13 Estimated. Actual Weight = 22.78

20. Facility Owner or Operator: Certification of receipt of waste materials covered by this manifest except as noted in Item 19.

Printed/Typed Name

Carleen R. Spencer

Signature

Month Day Year

ORIGINAL - RETURN TO GENERATOR

NON-HAZARDOUS WASTE MANIFEST

1. Generator's US EPA ID No.

N/A

Manifest Document No.

357718

2. Page 1
of

ES-357718

3. Generator's Name and Mailing Address

2530 Hamburg Turnpike LLC, , 7695 Millstrip Road, ,
Orchard Park New York 14127, Frank Mathews

Site Address:

2530 Hamburg Turnpike
LLC, , 2530 Hamburg
Turnpike, , Lackawanna

4. Generator's Phone ()

716-300-0440

5. Transporter 1 Company Name

Pariso Trucking

6. US EPA ID Number

9A 035

A. Transporter's Phone

716-875-5168

7. Transporter 2 Company Name

Radics Trucking

8. US EPA ID Number

9A 668

B. Transporter's Phone

9. Designated Facility Name and Site Address

Town of Tonawanda Landfill Closure
East Park Road
Tonawanda NY

10. US EPA ID Number

N/A

C. Facility's Phone

716-285-3920

11. Waste Shipping Name and Description

12. Containers

No.

Type

13. Total
Quantity

14. Unit
Wt./Vol

a. Non RCRA, Non D.O.T. Regulated Material, AGM Soil (PCB), ,

001

T

0

T

b.

c.

d.

D. Additional Descriptions for Materials Listed Above

E. Handling Codes for Wastes Listed Above

L

15. Special Handling Instructions and Additional Information

Emergency Contact: Ensol, Inc. Rick Morreale

Emergency Phone: 716-285-3920

Ensol, Inc. Project ID Number: 05-3328-03T

Truck ID:

Radics 818

Truck Lic.:

56436 A4

Weight Ticket No.:

162409

Gross Weight:

24700

Tare Weight:

24800

16. GENERATOR'S CERTIFICATION: I certify the materials described above on this manifest are not subject to federal regulations for reporting proper disposal of Hazardous Waste.

Printed/Typed Name

Richard Allen

Signature

Richard Allen

Month Day Year

10/8/26 05

17. Transporter 1 Acknowledgement of Receipt of Materials

Printed/Typed Name

Signature

Month Day Year

18. Transporter 2 Acknowledgement of Receipt of Materials

Printed/Typed Name

Jonathan Coope

Signature

Jonathan Coope

Month Day Year

08/12/05

19. Discrepancy Indication Space

Item #13 Estimated, Actual Weight = 2496

20. Facility Owner or Operator: Certification of receipt of waste materials covered by this manifest except as noted in Item 19.

Printed/Typed Name

Gordon R. Spencer

Signature

Gordon R. Spencer

Month Day Year

08/26/05

ORIGINAL - RETURN TO GENERATOR

NON-HAZARDOUS WASTE MANIFEST

1. Generator's US EPA ID No.

N/A

Manifest Document No.

357719

2. Page 1

of

ES-357719

3. Generator's Name and Mailing Address
2530 Hamburg Turnpike LLC, , 7695 Milestrip Road, ,
Orchard Park New York 14127, Frank Mathews

Site Address:
2530 Hamburg Turnpike
LLC, , 2530 Hamburg
Turnpike, , Lackawanna

4. Generator's Phone () 716-308-0440

A. Transporter's Phone

716-875-6168

5. Transporter 1 Company Name

Variso Trucking

6. US EPA ID Number

9A 036

7. Transporter 2 Company Name

Mawhinney Trucking

8. US EPA ID Number

9A 036

B. Transporter's Phone

(716) 434-7536

9. Designated Facility Name and Site Address

Town of Tonawanda Landfill Closure
East Park Road
Tonawanda NY

10. US EPA ID Number

N/A

C. Facility's Phone

716-285-3920

11. Waste Shipping Name and Description

12. Containers

No.

Type

13. Total Quantity

14. Unit Wt/Vol

a. Non RCRA, Non D.O.T. Regulated Material, AGM Soil (PCS), ,

001

T

0

T

b.

c.

d.

D. Additional Descriptions for Materials Listed Above

E. Handling Codes for Wastes listed Above

I.

15. Special Handling Instructions and Additional Information

Emergency Contact: Ensol, Inc. Nick Morreale

Emergency Phone: 716-285-3920

Ensol, Inc. Project ID Number: 05-3328-03T

Truck ID:

DME-1

Truck Lic.:

77826 JE

Weight Ticket No.:

62410

Gross Weight:

73040

Tare Weight:

77820

16. GENERATOR'S CERTIFICATION: I certify the materials described above on this manifest are not subject to Federal regulations for reporting proper disposal of Hazardous Waste.

Printed/Typed Name

Richard Allen

Signature

Richard Allen

Month Day Year

10/8/26/05

17. Transporter 1 Acknowledgment of Receipt of Material

Printed/Typed Name

Signature

Month Day Year

10/8/26/05

18. Transporter 2 Acknowledgment of Receipt of Materials

Printed/Typed Name

Patrick R. Daniels

Signature

Patrick R. Daniels

Month Day Year

10/8/26/05

19. Discrepancy Indication Space

Item #13 Estimated. Actual Weight = 22.86

20. Facility Owner or Operator: Certification of receipt of waste materials covered by this manifest except as noted in Item 19.

Printed/Typed Name

Carol R. Spencer

Signature

Carol R. Spencer

Month Day Year

10/8/26/05

ORIGINAL - RETURN TO GENERATOR

NON-HAZARDOUS WASTE MANIFEST

1. Generator's US EPA ID No.
N/A

Manifest
Document No.
357720

2. Page 1
of

E3-357720

3. Generator's Name and Mailing Address
2530 Hamburg Turnpike LLC, 7595 Milestrip Road,
Orchard Park New York 14127, Frank Mathews

Site Address:
2530 Hamburg Turnpike
LLC, 2530 Hamburg
Turnpike, Lackawanna

4. Generator's Phone () 716-308-9440

5. Transporter 1 Company Name
Patiso Trucking

6. US EPA ID Number
9A 035

A. Transporter's Phone
716-875-6168

7. Transporter 2 Company Name

8. US EPA ID Number

B. Transporter's Phone

9. Designated Facility Name and Site Address
Town of Tonawanda Landfill Closure
East Park Road
Tonawanda NY

10. US EPA ID Number
N/A

C. Facility's Phone
716-268-3920

11. Waste Shipping Name and Description

12. Containers
No. Type

13. Total
Quantity

14. Unit
Wt/Vol

a. Non RCRA, Non D.O.T. Regulated Material, ACM Soil (PCS),

001 T 0 T

b.

c.

d.

D. Additional Descriptions for Materials Listed Above

E. Handling Codes for Wastes Listed Above

L

15. Special Handling Instructions and Additional Information

Emergency Contact: Ensol, Inc. Nick Marziale
Emergency Phone: 716-268-3920
Ensol, Inc. Project ID Number: 05-3320-03T
Truck ID: 165
Truck Lic.: 37897 PR

Weight Ticket No.: 62412
Gross Weight: 10120
Tare Weight: 25220

16. GENERATOR'S CERTIFICATION: I certify the materials described above on this manifest are not subject to Federal regulations for reporting proper disposal of Hazardous Waste.

Printed/Typed Name

Richard Allen

Signature

Richard Allen

Month Day Year
08/26/05

17. Transporter 1 Acknowledgement of Receipt of Materials

Printed/Typed Name

MC Brodbeck Truck

Signature

MC Brodbeck Truck

Month Day Year
08/26/05

18. Transporter 2 Acknowledgement of Receipt of Materials

Printed/Typed Name

Signature

Month Day Year

19. Discrepancy Indication Space

Item #13 Estimated. Actual Weight =

22.46 TONS

20. Facility Owner or Operator: Certification of receipt of waste materials covered by this manifest except as noted in Item 19.

Printed/Typed Name

Gordon R. Spencer

Signature

Gordon R. Spencer

Month Day Year
08/26/05

ORIGINAL - RETURN TO GENERATOR

NON-HAZARDOUS WASTE MANIFEST

1. Generator's US EPA ID No.

N/A

Manifest
Document No.
357721

2. Page 1
of

ES-357721

3. Generator's Name and Mailing Address

2530 Hamburg Turnpike LLC, , 7695 Milestrip Road, ,
Orchard Park New York 14127, Frank Mathews

4. Generator's Phone ()

716-308-0440

Site Address:

2530 Hamburg Turnpike
LLC, , 2530 Hamburg
Turnpike, , Lackawanna

5. Transporter 1 Company Name

Pariso Trucking

6. US EPA ID Number

9A 035

A. Transporter's Phone

716-075-6158

7. Transporter 2 Company Name

Radics Trucking

8. US EPA ID Number

9A 668

B. Transporter's Phone

9. Designated Facility Name and Site Address

Town of Tonawanda Landfill Closure
East Park Road
Tonawanda NY

10. US EPA ID Number

N/A

C. Facility's Phone

716-285-3920

11. Waste Shipping Name and Description

a. Non RCRA, Non D.O.T. Regulated Material, AGM Soil (PCS), ,

12. Containers
No. Type

001 T

13. Total
Quantity

0

14. Unit
Wt/Vol

T

b. , , ,

c. , , ,

d. , , ,

D. Additional Descriptions for Materials Listed Above

E. Handling Codes for Wastes Listed Above

L

15. Special Handling Instructions and Additional Information

Emergency Contact: Ensal, Inc. Risk Manager

Emergency Phone: 716-285-3920

Ensal, Inc. Project ID Number: 05-3328-03T

Truck ID:

Radics 818

Truck Lic.:

21436 AU

Weight Ticket No.:

Gross Weight:

Tare Weight:

62422
67140
24800

16. GENERATOR'S CERTIFICATION: I certify the manifest described above on this manifest are not subject to federal regulations for reporting proper disposal of Hazardous Waste.

Printed/Typed Name

Richard Allen

Signature

Richard Allen

Month Day Year
08 26 05

17. Transporter 1 Acknowledgement of Receipt of Materials

Printed/Typed Name

Signature

Month Day Year

18. Transporter 2 Acknowledgement of Receipt of Materials

Printed/Typed Name

Jonathan Croop

Signature

Jonathan Croop

Month Day Year
08 26 05

19. Discrepancy Indication Space

Item #13 Estimated. Actual Weight = 21.18

20. Facility Owner or Operator: Certification of receipt of waste materials covered by this manifest except as noted in Item 19.

Printed/Typed Name

Gordon R. Spencer

Signature

Gordon R. Spencer

Month Day Year

08 26 05

ORIGINAL - RETURN TO GENERATOR

NON-HAZARDOUS WASTE MANIFEST

1. Generator's US EPA ID No.

N/A

Manifest Document No.

357722

2. Page 1
of

ES-357722

3. Generator's Name and Mailing Address
2530 Hamburg Turnpike LLC, 7695 Milestrip Road,
Orchard Park New York 14127, Frank Mathews

Site Address:
2530 Hamburg Turnpike
LLC, 2530 Hamburg
Turnpike, Lackawanna

4. Generator's Phone: 716-300-0440

5. Transporter 1 Company Name

Ensoi Trucking

6. US EPA ID Number

98 035

A. Transporter's Phone

716-875-6168

7. Transporter 2 Company Name

Mauldin's Vending & Trucking

8. US EPA ID Number

91E83

B. Transporter's Phone

716-434-753

9. Designated Facility Name and Site Address
Town of Tonawanda Landfill Closure
East Park Road
Tonawanda NY

10. US EPA ID Number

N/A

C. Facility's Phone

716-285-3920

11. Waste Shipping Name and Description

a. Non RCRA, Non D.D.T. Regulated Material, AGM Soil (PCS),

12. Containers
No. Type

001 T

13. Total
Quantity

0

14. Unit
Wt/Vol

T

D. Additional Descriptions for Materials Listed Above

E. Handling Codes for Wastes Listed Above

L

15. Special Handling Instructions and Additional Information

Emergency Contact: Ensoi, Inc. Nick Morreale

Emergency Phone: 716-285-3920

Ensoi, Inc. Project ID Number: 05-3328-03T

Truck ID:

DMT-1

Truck Lic.:

77886 JF

Weight Ticket No.:

Gross Weight:

Tare Weight:

62423
78620
77321

16. GENERATOR'S CERTIFICATION: I certify the materials described above on this manifest are not subject to federal regulations for reporting proper disposal of Hazardous Waste.

Printed/Typed Name

Richard Allen

Signature

Richard Allen

Month Day Year
08 06 05

17. Transporter 1 Acknowledgement of Receipt of Materials

Printed/Typed Name

Signature

Month Day Year

18. Transporter 2 Acknowledgement of Receipt of Materials

Printed/Typed Name

Robert R Daniels

Signature

Robert R Daniels

Month Day Year

08 06 05

19. Discrepancy Indication Space

Item #13 Estimated. Actual Weight = 25.64

20. Facility Owner or Operator: Certification of receipt of waste materials covered by this manifest except as noted in Item 19.

Printed/Typed Name

NICHOLAS V MORREALE

Signature

Nicholas V Morreale

Month Day Year

10 08 05

ORIGINAL - RETURN TO GENERATOR

NON-HAZARDOUS WASTE MANIFEST

1. Generator's US EPA ID No.

N/A

Manifest
Document No.
357723

2. Page 1
of

ES-357723

3. Generator's Name and Mailing Address
2530 Hamburg Turnpike LLC, , 7695 Milestrip Road, ,
Orchard Park New York 14127, Frank Mathews

Site Address:
2530 Hamburg Turnpike
LLC, , 2530 Hamburg
Turnpike, , Lackawanna

4. Generator's Phone:) 716-308-0440

5. Transporter 1 Company Name
Paxico Trucking

6. US EPA ID Number

PA 035

A. Transporter's Phone

716-875-6168

7. Transporter 2 Company Name

Manhatten Landfill's Trucking

8. US EPA ID Number

PA 683

B. Transporter's Phone

(716) 434-7536

9. Designated Facility Name and Site Address
Town of Tonawanda Landfill Closure
East Park Road
Tonawanda NY

10. US EPA ID Number

N/A

C. Facility's Phone

716-285-3920

11. Waste Shipping Name and Description

12. Containers
No. Type

13. Total
Quantity

14. Unit
Wt/Vol

a. Non RCRA, Non D.O.T. Regulated Material, AGM Soil (PGS), ,

001

T

0

T

b.

c.

d.

D. Additional Descriptions for Materials Listed Above

B. Handling Codes for Wastes Listed Above

L

15. Special Handling Instructions and Additional Information

Emergency Contact: Ensol, Inc. Nick Morreale

Emergency Phone: 716-285-3920

Ensol, Inc. Project ID Number: 05-3328-03T

Truck ID:

DMT-1

Truck Lic.:

77886 JF

Weight Ticket No.:

62452

Gross Weight:

75140

Tare Weight:

21320

16. GENERATOR'S CERTIFICATION: I certify the materials described above on this manifest are not subject to federal regulations for reporting proper disposal of Hazardous Waste.

Printed/Typed Name

Richard Allen

Signature

Richard Allen

Month Day Year

10.8.12.10.5

17. Transporter 1 Acknowledgment of Receipt of Materials

Printed/Typed Name

Signature

Month Day Year

18. Transporter 2 Acknowledgment of Receipt of Materials

Printed/Typed Name

Patrick R. Daniels

Signature

Patrick R. Daniels

Month Day Year

9.12.10.5

19. Discrepancy Indication Space

Item #13 Estimated. Actual Weight = *24.22*

20. Facility Owner or Operator: Certification of receipt of waste materials covered by this manifest except as noted in Item 19.

Printed/Typed Name

Barbara R. Spencer

Signature

Barbara R. Spencer

Month Day Year

10.12.10.5

ORIGINAL - RETURN TO GENERATOR

NON-HAZARDOUS WASTE MANIFEST

1. Generator's US EPA ID No.

N/A

Manifest
Document No.
557724

2. Page 1
of

ES-357724

3. Generator's Name and Mailing Address

2530 Hamburg Turnpike LLC, , 7595 Milestrip Road, ,
Orchard Park New York 14127, Frank Mathews

Site Address:

2530 Hamburg Turnpike
LLC, , 2530 Hamburg
Turnpike, , Orchard Park

4. Generator's Phone () 716-300-0440

5. Transporter 1 Company Name

Pariso Trucking

6. US EPA ID Number

9A 035

A. Transporter's Phone

716-875-5158

7. Transporter 2 Company Name

8. US EPA ID Number

B. Transporter's Phone

9. Designated Facility Name and Site Address

Term of Tonawanda Landfill Closure
East Park Road
Tonawanda NY

10. US EPA ID Number

S/A

C. Facility's Phone

716-285-3920

11. Waste Shipping Name and Description

12. Containers

No.

Type

13.
Total
Quantity

14.
Unit
Wt/Vol

a. Non RCRA, Non D.O.T. Regulated Material, ACM Soil (PCS), ,

001

T

0

T

b.

c.

d.

D. Additional Descriptions for Materials Listed Above

E. Handling Codes for Wastes Listed Above

I

15. Special Handling Instructions and Additional Information

Emergency Contact: Ensol, Inc. Nick Morzeale

Emergency Phone: 716-285-3920

Ensol, Inc. Project ID Number: 05-3328-03T

Truck ID: Pariso # 223

Truck Lic.: 28465 JT

Weight Ticket No.: 62435

Gross Weight: 78500

Tare Weight: 26600

16. GENERATOR'S CERTIFICATION: I certify the materials described above on this manifest are not subject to federal regulations for reporting proper disposal of Hazardous Waste.

Printed/Typed Name

Richard Allen

Signature

Richard Allen

Month Day Year

10/8/29/05

17. Transporter 1 Acknowledgment of Receipt of Materials

Printed/Typed Name

John Murray

Signature

John Murray

Month Day Year

10/8/29/05

18. Transporter 2 Acknowledgment of Receipt of Materials

Printed/Typed Name

Signature

Month Day Year

19. Discrepancy Indication Space

Item #13 Estimated. Actual Weight = 23.467W

20. Facility Owner or Operator: Certification of receipt of waste materials covered by this manifest except as noted in item 19.

Printed/Typed Name

Carson R. Spencer

Signature

Carson R. Spencer

Month Day Year

10/8/29/05

ORIGINAL - RETURN TO GENERATOR

NON-HAZARDOUS WASTE MANIFEST

1. Generator's US EPA ID No.

N/A

Manifest Document No.

357725

2. Page 1 of

1

ES-357725

3. Generator's Name and Mailing Address

2530 Hamburg Turnpike LLC, , 7495 Milestrip Road, ,
Orchard Park New York 14127, Frank Mathews

4. Generator's Phone ()

716-308-0440

Site Address:

2530 Hamburg Turnpike
LLC, , 2530 Hamburg
Turnpike, , Lackawanna

5. Transporter 1 Company Name

Pariso Trucking

6. US EPA ID Number

9A 035

A. Transporter's Phone

716-875-5168

7. Transporter 2 Company Name

8. US EPA ID Number

B. Transporter's Phone

9. Designated Facility Name and Site Address

Town of Tonawanda Landfill Closure
East Park Road
Tonawanda NY

10. US EPA ID Number

N/A

C. Facility's Phone

716-285-3920

11. Waste Shipping Name and Description

a. Non RCRA, Non D.O.T. Regulated Material, ACM Soil (PCS), ,

12. Containers

No.

Type

13. Total Quantity

14. Unit
Wt/Vol

001

T

0

T

D. Additional Descriptions for Materials Listed Above

E. Handling Codes for Wastes Listed Above

L

15. Special Handling Instructions and Additional Information

Emergency Contact: Ensol, Inc. Nick Morreale

Emergency Phone: 716-285-3920

Ensol, Inc. Project ID Number: 05-332B-03T

Truck ID:

105

Truck Lic.:

3787 DN

Weight Ticket No.:

62434

Gross Weight:

77065

Tare Weight:

75220

16. GENERATOR'S CERTIFICATION: I certify the materials described above on this manifest are not subject to federal regulations for reporting proper disposal of Hazardous Waste.

Printed/Typed Name

Richard Allen

Signature

Richard Allen

Month Day Year

08 29 05

17. Transporter 1 Acknowledgment of Receipt of Materials

Printed/Typed Name

M.C. Brodfoer

Signature

M.C. Brodfoer

Month Day Year

08 29 05

18. Transporter 2 Acknowledgment of Receipt of Materials

Printed/Typed Name

Signature

Month Day Year

19. Discrepancy Indication Space

Item #13 Estimated. Actual Weight =

25.94 TONS

20. Facility Owner or Operator Certification of receipt of waste materials covered by this manifest except as noted in Item 19.

Printed/Typed Name

Gordon R. Sencer

Signature

Gordon R. Sencer

Month Day Year

08 29 05

ORIGINAL - RETURN TO GENERATOR

NON-HAZARDOUS WASTE MANIFEST

1. Generator's US EPA ID No.

N/A

Manifest Document No.

357726

2. Page 1
of

ES-357726

3. Generator's Name and Mailing Address

2530 Hamburg Turnpike LLC, , 7695 Milestrip Road, ,
Orchard Park New York 14127, Frank Mathews

4. Generator's Phone ()

716-308-0140

Site Address:

2530 Hamburg Turnpike
LLC, , 2530 Hamburg
Turnpike, , Lackawanna

5. Transporter 1 Company Name

Pariso Trucking

6. US EPA ID Number

9A 035

A. Transporter's Phone

716-875-6188

7. Transporter 2 Company Name

Marshall Trucking Trucking

8. US EPA ID Number

9A 035

B. Transporter's Phone

(716) 434-7536

9. Designated Facility Name and Site Address

Town of Tonawanda Landfill Closure
East Park Road
Tonawanda NY

10. US EPA ID Number

N/A

C. Facility's Phone

716-285-3920

11. Waste Shipping Name and Description

a. Non RCRA, Non D.C.T. Regulated Material, AGM Soil (PCS), ,

12. Containers

No.

Type

13. Total
Quantity

14. Unit
Wt/Vol

001

T

0

T

b.

c.

d.

D. Additional Descriptions for Materials Listed Above

E. Handling Codes for Wastes Listed Above

L

15. Special Handling Instructions and Additional Information

Emergency Contact: Ensol, Inc. Nick Morreale

Emergency Phone: 716-285-3920

Ensol, Inc. Project ID Number: 05-3328-03T

Truck ID:

SMI

Truck Lic.:

77886 TF

Weight Ticket No.:

6450

Gross Weight:

80640

Tare Weight:

27320

16. GENERATOR'S CERTIFICATION: I certify the materials described above on this manifest are not subject to federal regulations for reporting proper disposal of hazardous waste.

Printed/Typed Name

Richard Allen

Signature

Richard Allen

Month Day Year

03 29 05

17. Transporter 1 Acknowledgment of Receipt of Materials

Printed/Typed Name

Signature

Month Day Year

18. Transporter 2 Acknowledgment of Receipt of Materials

Printed/Typed Name

Patrick R. Daniels

Signature

Patrick R. Daniels

Month Day Year

03 29 05

19. Discrepancy Indication Space

Item #13 Estimated. Actual Weight = 26.66

20. Facility Owner or Operator: Certification of receipt of waste materials covered by this manifest except as noted in item 19.

Printed/Typed Name

Carol R. Spencer

Signature

Carol R. Spencer

Month Day Year

03 29 05

ORIGINAL - RETURN TO GENERATOR

NON-HAZARDOUS WASTE MANIFEST

1. Generator's US EPA ID No.

N/A

Manifest Document No.

357727

2. Page 1
of

ES-357727

3. Generator's Name and Mailing Address

2530 Hamburg Turnpike LLC, , 7695 Milestrip Road, ,
Orchard Park New York 14127, Frank Mathews

Site Address:

2530 Hamburg Turnpike
LLC, , 2530 Hamburg
Turnpike, , Lackawanna

4. Generator's Phone ()

716-306-0448

5. Transporter 1 Company Name

Pariso Trucking

6. US EPA ID Number

9A 035

A. Transporter's Phone

716-875-6168

7. Transporter 2 Company Name

8. US EPA ID Number

B. Transporter's Phone

9. Designated Facility Name and Site Address

Town of Tonawanda Landfill Closure
East Park Road
Tonawanda NY

10. US EPA ID Number

N/A

C. Facility's Phone

716-285-3920

11. Waste Shipping Name and Description

a. Non RCRA, Non D.D.T. Regulated Material, AGM Soil (PCS), ,

12. Containers
No. Type

001 T

13. Total
Quantity

0

14. Unit
Wt/Vol

T

b.

c.

d.

D. Additional Descriptions for Materials Listed Above

E. Handling Codes for Wastes Listed Above

L

15. Special Handling Instructions and Additional Information

Emergency Contact: Ensol, Inc. Nick Morreale

Emergency Phone: 716-285-3920

Ensol, Inc. Project ID Number: 05-3328-03T

Truck ID:

Pariso # 223

Truck Lic.:

23465 JT N9

Weight Ticket No.:

62454

Gross Weight:

74460

Tare Weight:

26600

16. GENERATOR'S CERTIFICATION: I certify the materials described above on this manifest are not subject to federal regulations for reporting proper disposal of Hazardous Waste.

Printed/Typed Name

Richard Allen

Signature

Richard Allen

Month Day Year

10/8/29/05

17. Transporter 1 Acknowledgment of Receipt of Materials

Printed/Typed Name

John Murray

Signature

John Murray

Month Day Year

10/8/29/05

18. Transporter 2 Acknowledgment of Receipt of Materials

Printed/Typed Name

Signature

Month Day Year

19. Discrepancy Indication Space

Item #13 Estimated. Actual Weight = 23.94 TN

20. Facility Owner or Operator: Certification of receipt of waste materials covered by this manifest except as noted in Item 19.

Printed/Typed Name

William B. Spencer

Signature

William B. Spencer

Month Day Year

08/29/05

ORIGINAL - RETURN TO GENERATOR

NON-HAZARDOUS WASTE MANIFEST

1. Generator's US EPA ID No.

N/A

Manifest
Document No.
352728

2. Page 1
of

EG-357728

3. Generator's Name and Mailing Address
2530 Hamburg Turnpike LLC, 7695 Milestrip Road,
Orchard Park New York 14127, Frank Mathews

Site Address:
2530 Hamburg Turnpike
LLC, 2530 Hamburg
Turnpike, Lackawanna

4. Generator's Phone () 716-300-0440

5. Transporter 1 Company Name

Pariso Trucking

6. US EPA ID Number

9A 035

A. Transporter's Phone

716-875-6168

7. Transporter 2 Company Name

8. US EPA ID Number

B. Transporter's Phone

9. Designated Facility Name and Site Address

Town of Tonawanda Landfill Closure
East Park Road
Tonawanda NY

10. US EPA ID Number

N/A

C. Facility's Phone

716-285-3920

11. Waste Shipping Name and Description

12. Containers
No. Type

13. Total
Quantity

14. Unit
Wt/Vol

a. Non RCRA, Non D.D.T. Regulated Material, AGM Soil (PCS),

001

T

0

T

b.

c.

d.

D. Additional Descriptions for Materials Listed Above

E. Handling Codes for Wastes Listed Above

L

15. Special Handling Instructions and Additional Information

Emergency Contact: Ensol, Inc. Dick Horroale

Emergency Phone: 716-285-3920

Ensol, Inc. Project ID Number: 05-3328-03T

Truck ID:

165

Truck Lic.: 37887 PA

Weight Ticket No.: 62458

Gross Weight: 12700

Tare Weight: 25220

16. GENERATOR'S CERTIFICATION: I certify the materials described above on this manifest are not subject to federal regulations for reporting proper disposal of Hazardous Waste.

Printed/Typed Name

Richard Allen

Signature

Richard Allen

Month Day Year
08 12 90

17. Transporter 1 Acknowledgment of Receipt of Materials

Printed/Typed Name

McBroder

Signature

James C. Broderick

Month Day Year
08 29 90

18. Transporter 2 Acknowledgment of Receipt of Materials

Printed/Typed Name

Signature

Month Day Year

19. Discrepancy Indication Space

Item #13 Estimated. Actual Weight ::

23.76 Tons

20. Facility Owner or Operator: Certification of receipt of waste materials covered by this manifest except as noted in Item 19.

Printed/Typed Name

Charles B. Spencer

Signature

Charles B. Spencer

Month Day Year
08 29 90

ORIGINAL - RETURN TO GENERATOR

NON-HAZARDOUS WASTE MANIFEST

1. Generator's US EPA ID No.

N/A

Manifest
Document No.
357729

2. Page 1
of

ES-357729

3. Generator's Name and Mailing Address

2530 Hamburg Turnpike LLC, , 7695 Millastrip Road, ,
Orchard Park New York 14127, Frank Mathews

Site Address:

2530 Hamburg Turnpike
LLC, , 2530 Hamburg
Turnpike, , Lackawanna

4. Generator's Phone ()

716-308-0440

A. Transporter's Phone

716-875-6168

5. Transporter 1 Company Name

Pariso Trucking

6.

US EPA ID Number

9A 035

B. Transporter's Phone

(716) 734-7526

7. Transporter 2 Company Name

Plastering / Patching ? Trucking

8.

US EPA ID Number

9AC 8.3

C. Facility's Phone

716-285-3920

9. Designated Facility Name and Site Address

Town of Tonawanda Landfill Closure
East Park Road
Tonawanda NY

10.

US EPA ID Number

N/A

11. Waste Shipping Name and Description

12. Containers

No.

Type

13. Total
Quantity

14. Unit
Wt/Vol

a. Non RCRA, Non D.O.T. Regulated Material, AGW Soil (RCS), ,

001

T

0

T

b.

c.

d.

D. Additional Descriptions for Materials listed Above

E. Handling Codes for Wastes listed Above

L

15. Special Handling Instructions and Additional Information

Emergency Contact: Ensol, Inc. Nick Morreale

Emergency Phone: 716-285-3920

Ensol, Inc. Project ID Number: 05-3328-03T

Truck ID:

DMT-1

Truck Lic.:

77826JF

Weight Ticket No.:

62462

Gross Weight:

78800

Net Weight:

27370

16. GENERATOR'S CERTIFICATION: I certify the materials described above on this manifest are not subject to federal regulations for reporting proper disposal of Hazardous Waste.

Printed/Typed Name

Richard Allen

Signature

Richard Allen

Month Day Year

10.8.29.05

17. Transporter 1 Acknowledgement of Receipt of Materials

Printed/Typed Name

Signature

Month Day Year

18. Transporter 2 Acknowledgement of Receipt of Materials

Printed/Typed Name

Patrick R Daniels

Signature

Patrick R Daniels

Month Day Year

8.2.29.05

19. Discrepancy Indication Space

Item #13 Estimated. Actual Weight = 25.74

20. Facility Owner or Operator: Certification of receipt of waste materials covered by this manifest except as noted in Item 19.

Printed/Typed Name

Carolyn R. Spence

Signature

Carolyn R. Spence

Month Day Year

09.29.05

ORIGINAL - RETURN TO GENERATOR

NON-HAZARDOUS WASTE MANIFEST

1. Generator's US EPA ID No.

N/A

Manifest
Document No.
357730

2. Page 1
of

EA-357730

3. Generator's Name and Mailing Address

2530 Hamburg Turnpike LLC, , 7695 Milestrip Road, ,
Orchard Park New York 14127, Frank Mathews

Site Address:

2530 Hamburg Turnpike
LLC, , 2530 Hamburg
Turnpike, , Lackawanna

4. Generator's Phone () 716-588-9440

5. Transporter 1 Company Name

Paziso Trucking

6. US EPA ID Number

PA 035

A. Transporter's Phone

716-875-6168

7. Transporter 2 Company Name

8. US EPA ID Number

B. Transporter's Phone

9. Designated Facility Name and Site Address

Town of Tonawanda Landfill Closure
East Park Road
Tonawanda NY

10. US EPA ID Number

N/A

C. Facility's Phone

716-285-3920

11. Waste Shipping Name and Description

a. Non RCRA, Non D.D.T. Regulated Material, AGM Soil (PCS), ,

12. Containers
No. Type

001 T

13. Total
Quantity

0

14. Unit
Wt/Vol

T

D. Additional Descriptions for Materials Listed Above

E. Handling Codes for Wastes Listed Above

I

15. Special Handling Instructions and Additional Information

Emergency Contact: Ensol, Inc. Nick Morreale

Emergency Phone: 716-285-3920

Ensol, Inc. Project ID Number: 05-3328-03T

Truck ID:

Paziso # 225

Truck Lic.:

23465 JT NY

Weight Ticket No.:

62470

Gross Weight:

71340

Tare Weight:

26600

16. GENERATOR'S CERTIFICATION: I certify the materials described above on this manifest are not subject to federal regulations for reporting proper disposal of Hazardous Waste.

Printed/Typed Name

Richard Allen

Signature

Richard Allen

Month Day Year
08 29 05

17. Transporter 1 Acknowledgement of Receipt of Materials

Printed/Typed Name

John Murray

Signature

John Murray

Month Day Year
08 29 05

18. Transporter 2 Acknowledgement of Receipt of Materials

Printed/Typed Name

Signature

Month Day Year

19. Discrepancy Indication Space

Item #13 Estimated. Actual Weight = 22.38 TW

20. Facility Owner or Operator: Certification of receipt of waste materials covered by this manifest except as noted in Item 19.

Printed/Typed Name

Gordon R. Spencer

Signature

Gordon R. Spencer

Month Day Year
08 29 05

ORIGINAL - RETURN TO GENERATOR

NON-HAZARDOUS WASTE MANIFEST

1. Generator's US EPA ID No.

N/A

Manifest
Document No.
352281

2. Page 1
of

ES-357731

3. Generator's Name and Mailing Address
2530 Hamburg Turnpike LLC, , 7595 Milestrip Road, ,
Orchard Park New York 14127, Frank Mathews

Site Address:
2530 Hamburg Turnpike
LLC, , 2530 Hamburg
Turnpike, , Lackawanna

4. Generator's Phone () 716-308-0440

A. Transporter's Phone

716-875-6168

5. Transporter 1 Company Name

Paxico Trucking

6. US EPA ID Number

9A 035

8. US EPA ID Number

B. Transporter's Phone

7. Transporter 2 Company Name

10. US EPA ID Number

N/A

C. Facility's Phone

716-285-3920

9. Designated Facility Name and Site Address

Town of Tonawanda Landfill Closure
East Park Road
Tonawanda NY

11. Waste Shipping Name and Description

12. Containers
No. Type

13.
Total
Quantity

14.
Unit
Wt/Val

a. Non RCRA, Non D.C.T. Regulated Material, ASH Soil (PCS), ,

001

T

0

T

b.

c.

d.

D. Additional Descriptions for Materials Listed Above

E. Handling Codes for Wastes Listed Above

L

15. Special Handling Instructions and Additional Information

Emergency Contact: Ensol, Inc. Nick Morreale

Emergency Phone: 716-285-3920

Ensol, Inc. Project ID Number: 05-3328-03T

Truck ID:

Truck Lic.:

Weight Ticket No.:

Gross Weight:

Tare Weight:

62474
7100
25000

16. GENERATOR'S CERTIFICATION: I certify the materials described above on this manifest are not subject to federal regulations for reporting proper disposal of hazardous waste.

Printed/Typed Name

Richard Allen

Signature

Richard Allen

Month Day Year
08 29 05

17. Transporter 1 Acknowledgement of Receipt of Materials

Printed/Typed Name

Mc Brodfoot

Signature

Gary L Brodfoot

Month Day Year
08 29 05

18. Transporter 2 Acknowledgement of Receipt of Materials

Printed/Typed Name

Signature

Month Day Year

19. Discrepancy Indication Space

Item #13 Estimated. Actual Weight =

22.94 TONS

20. Facility Owner or Operator: Certification of receipt of waste materials covered by this manifest except as noted in item 19.

Printed/Typed Name

Robert P. Spencer

Signature

Robert P. Spencer

Month Day Year
08 29 05

ORIGINAL - RETURN TO GENERATOR

NON-HAZARDOUS WASTE MANIFEST

1. Generator's US EPA ID No.

N/A

Manifest
Document No.
357732

2. Page 1
of

ES-357732

3. Generator's Name and Mailing Address

2530 Hamburg Turnpike LLC, 7595 Milestrip Road,
Orchard Park New York 14127, Frank Mathews

4. Generator's Phone () 716-378-0440

Site Address:

2530 Hamburg Turnpike
LLC, 2530 Hamburg
Turnpike, Lackawanna

5. Transporter 1 Company Name

Perisp Trucking

6. US EPA ID Number

9A 035

A. Transporter's Phone

716-875-6168

7. Transporter 2 Company Name

Machine Trucking Trucking

8. US EPA ID Number

9A 035

B. Transporter's Phone

(716) 434-1525

9. Designated Facility Name and Site Address

Town of Tonawanda Landfill Closure
East Park Road
Tonawanda NY

10. US EPA ID Number

N/A

C. Facility's Phone

716-285-3920

11. Waste Shipping Name and Description

Non RCRA, Non D.O.T. Regulated Material, AGM Soil (PCS),

12. Containers
No. Type

001 T

13. Total
Quantity

0

14. Unit
Wt/Vol

T

D. Additional Descriptions for Materials Listed Above

E. Handling Codes for Wastes Listed Above

L

15. Special Handling Instructions and Additional Information

Emergency Contact: Ensol, Inc. Nick Morzeale

Emergency Phone: 716-285-3920

Ensol, Inc. Project ID Number: 05-3328-03T

Truck ID:

JMT-1

Truck Lic.:

778063F

Weight Ticket No.:

139045

Gross Weight:

80580

Tare Weight:

27320

16. GENERATOR'S CERTIFICATION: I certify the materials described above on this manifest are not subject to federal regulations for reporting proper disposal of Hazardous Waste.

Printed/Typed Name

Richard Allen

Signature

Richard Allen

Month Day Year
12 29 05

17. Transporter 1 Acknowledgement of Receipt of Materials

Printed/Typed Name

Signature

Month Day Year

18. Transporter 2 Acknowledgement of Receipt of Materials

Printed/Typed Name

Patrick R. Daniels

Signature

Patrick R. Daniels

Month Day Year

19. Discrepancy Indication Space

Item #13 Estimated. Actual Weight = 26.64

20. Facility Owner or Operator: Certification of receipt of waste materials covered by this manifest except as noted in Item 19.

Printed/Typed Name

Charles R. Spencer

Signature

Charles R. Spencer

Month Day Year
12 29 05

ORIGINAL - RETURN TO GENERATOR

NON-HAZARDOUS WASTE MANIFEST

1. Generator's US EPA ID No.

N/A

Manifest
Document No.
357733

2. Page 1
of

ES-357733

3. Generator's Name and Mailing Address
2530 Hamburg Turnpike LLC, 7695 Milestrip Road,
Orchard Park New York 14127, Frank Mathews

4. Generator's Phone () 716-305-8440

5. Transporter 1 Company Name

Pariso Trucking

6. US EPA ID Number

9A 035

7. Transporter 2 Company Name

8. US EPA ID Number

10. US EPA ID Number

N/A

9. Designated Facility Name and Site Address

Tom of Tonawanda Landfill Closure
East Park Road
Tonawanda NY

A. Transporter's Phone

716-875-6168

B. Transporter's Phone

C. Facility's Phone

716-285-3920

11. Waste Shipping Name and Description

12. Containers
No. Type

13. Total
Quantity

14. Unit
Wt/Vol

a. Non RCRA, Non D.C.T. Regulated Material, ACM Soil (PCS),

001

T

0

T

b.

c.

d.

D. Additional Descriptions for Materials Listed Above

E. Handling Codes for Wastes Listed Above

L

15. Special Handling Instructions and Additional Information

Emergency Contact: Ensol, Inc. Rick Morreale

Emergency Phone: 716-285-3920

Ensol, Inc. Project ID Number: 05-3328-03T

Truck ID: Paris #223

Truck Lic.: 23405 JT NY

Weight Ticket No.: 62486

Gross Weight: 71500

Tare Weight: 26600

16. GENERATOR'S CERTIFICATION: I certify the materials described above on this manifest are not subject to federal regulations for reporting proper disposal of Hazardous Waste.

Printed/Typed Name

Richard Allen

Signature

Richard Allen

Month Day Year
10 8 12 9 10 5

17. Transporter 1 Acknowledgement of Receipt of Materials

Printed/Typed Name

John Murray

Signature

John Murray

Month Day Year
0 8 12 9 10 5

18. Transporter 2 Acknowledgement of Receipt of Materials

Printed/Typed Name

Signature

Month Day Year

19. Discrepancy Indication Space

Item #13 Estimated. Actual Weight = 22.44 TW

20. Facility Owner or Operator: Certification of receipt of waste materials covered by this manifest except as noted in Item 19

Printed/Typed Name

Gordon R. Spencer

Signature

Gordon R. Spencer

Month Day Year
10 8 12 9 10 5

ORIGINAL - RETURN TO GENERATOR

NON-HAZARDOUS WASTE MANIFEST

1. Generator's US EPA ID No.

N/A

Manifest
Document No.
357734

2. Page 1
of

ES-357734

3. Generator's Name and Mailing Address

2530 Hamburg Turnpike LLC, , 7595 Milestrip Road, ,
Orchard Park New York 14127, Frank Mathews

Site Address:

2530 Hamburg Turnpike
LLC, , 2530 Hamburg
Turnpike, , Lackawanna

4. Generator's Phone ()

716-308-0440

6.

US EPA ID Number

9A 035

8.

US EPA ID Number

10.

US EPA ID Number

N/A

A. Transporter's Phone

716-875-6168

B. Transporter's Phone

C. Facility's Phone

716-285-3920

5. Transporter 1 Company Name

Pariso Trucking

7. Transporter 2 Company Name

9. Designated Facility Name and Site Address

Town of Tonawanda Landfill Closure
East Park Road
Tonawanda NY

11. Waste Shipping Name and Description

a. Non RCRA, Non D.O.T. Regulated Material, ACM Soil (PCS), ,

12. Containers

No.

Type

13. Total
Quantity

14. Unit
Wt/Vol

001

T

0

T

b.

c.

d.

D. Additional Descriptions for Materials Listed Above

E. Handling Codes for Wastes Listed Above

L

15. Special Handling Instructions and Additional Information

Emergency Contact: Ensol, Inc. Nick Morreale

Emergency Phone: 716-285-3920

Ensol, Inc. Project ID Number: 05-3328-03T

Truck ID:

165

Truck Lic.:

3788 7PM

Weight Ticket No.:

62492

Gross Weight:

73880

Tare Weight:

25220

16. GENERATOR'S CERTIFICATION: I certify the materials described above on this manifest are not subject to federal regulations for reporting proper disposal of Hazardous Waste.

Printed/Typed Name

Richard Allen

Signature

Richard Allen

Month Day Year
08/29/05

17. Transporter 1 Acknowledgment of Receipt of Materials

Printed/Typed Name

McBrood Fuellner

Signature

McBrood Fuellner

Month Day Year
08/29/05

18. Transporter 2 Acknowledgment of Receipt of Materials

Printed/Typed Name

Signature

Month Day Year

19. Discrepancy Indication Space

Item #13 Estimated. Actual Weight =

24.34 TONS

20. Facility Owner or Operator: Certification of receipt of waste materials covered by this manifest except as noted in Item 19.

Printed/Typed Name

Erwin R. Spencer

Signature

Erwin R. Spencer

Month Day Year

ORIGINAL - RETURN TO GENERATOR

NON-HAZARDOUS WASTE MANIFEST

1. Generator's US EPA ID No.

N/A

Manifest
Document No.
95-7795

2. Page 1
of

ES-357135

3. Generator's Name and Mailing Address
2530 Hamburg Turnpike LLC, 7695 Milestrip Road,
Orchard Park New York 14127, Frank Mathews

4. Generator's Phone () 716-308-0440

5. Transporter 1 Company Name

Exario Trucking

6. US EPA ID Number

9A 035

7. Transporter 2 Company Name

Manhasset Trucking? Trucking

8. US EPA ID Number

9A6 83

10. IIS EPA ID Number

N/A

9. Designated Facility Name and Site Address
Town of Tonawanda Landfill Closure
East Park Road
Tonawanda NY

Site Address:

2530 Hamburg Turnpike
LLC, 2530 Hamburg
Turnpike, Lackawanna

A. Transporter's Phone

716-875-6168

B. Transporter's Phone

(716) 434-7556

C. Facility's Phone

716-285-3920

11. Waste Shipping Name and Description

a. Non RCRA, Non D.D.T. Regulated Material, AGM Soil (PCS), ,

12. Containers
No. Type

001 T

13. Total
Quantity

0

14. Unit
Wt/Vol

T

b.

c.

d.

D. Additional Descriptions for Materials Listed Above

E. Handling Codes for Wastes Listed Above

L

15. Special Handling Instructions and Additional Information

Emergency Contact: Ensoi, Inc. Rick Marzale

Emergency Phone: 716-285-3920

Ensoi, Inc. Project ID Number: 05-3328-03T

Truck ID:

DPMT-1

Truck Lic.:

77826 JF

Weight Ticket No.:

Gross Weight:

Tare Weight:

62501
77940
15370

16. GENERATOR'S CERTIFICATION: I certify the materials described above on this manifest are not subject to federal regulations for reporting proper disposal of Hazardous Waste.

Printed/Typed Name

Richard Allen

Signature

Richard Allen

Month Day Year
10 8 10 5

17. Transporter 1 Acknowledgement of Receipt of Materials

Printed/Typed Name

Signature

Month Day Year

18. Transporter 2 Acknowledgement of Receipt of Materials

Printed/Typed Name

Signature

Month Day Year

19. Discrepancy Indication Space

Item #13 Estimated. Actual Weight = 25.30

20. Facility Owner or Operator: Certification of receipt of waste materials covered by this manifest except as noted in Item 19.

Printed/Typed Name

Gordon R. Spencer

Signature

Gordon R. Spencer

Month Day Year
10 8 10 5

ORIGINAL - RETURN TO GENERATOR

NON-HAZARDOUS WASTE MANIFEST

1. Generator's US EPA ID No.

N/A

Manifest
Document No.
357736

2. Page 1
of

ES-357736

3. Generator's Name and Mailing Address
2530 Hamburg Turnpike LLC, , 7535 Milestrip Road, ,
Orchard Park New York 14127, Frank Matthews

Site Address:
2530 Hamburg Turnpike
LLC, , 2530 Hamburg
Turnpike, , Lackawanna

4. Generator's Phone () 716-300-0440

5. Transporter 1 Company Name

Pariso Trucking

6. US EPA ID Number

9A 035

A. Transporter's Phone

716-875-5168

7. Transporter 2 Company Name

8. US EPA ID Number

B. Transporter's Phone

9. Designated Facility Name and Site Address
Town of Tonawanda Landfill Closure
East Park Road
Tonawanda NY

10. US EPA ID Number

N/A

C. Facility's Phone

716-265-3920

11. Waste Shipping Name and Description

a. Non RCRA, Non D.O.T. Regulated Material, AGM Soil (PCS), ,

12. Containers
No. Type

001 T

13. Total
Quantity

0

14. Unit
Wt/Vol

T

b.

c.

d.

D. Additional Descriptions for Materials Listed Above

B. Handling Codes for Wastes Listed Above

L

15. Special Handling Instructions and Additional Information

Emergency Contact: Ensol, Inc. Rick Morreale

Emergency Phone: 716-265-3920

Ensol, Inc. Project ID Number: 05-3328-03T

Truck ID:

Pariso #223

Truck Lic.:

23465 JT NY

Weight Ticket No.:

62506

Gross Weight:

71320

Tare Weight:

26600

16. GENERATOR'S CERTIFICATION: I certify the materials described above on this manifest are not subject to federal regulations for reporting proper disposal of Hazardous Waste.

Printed/Typed Name

Richard Allen

Signature

Richard Allen

Month Day Year

08 29 05

17. Transporter 1 Acknowledgement of Receipt of Materials

Printed/Typed Name

John Murray

Signature

John Murray

Month Day Year

08 29 05

18. Transporter 2 Acknowledgement of Receipt of Materials

Printed/Typed Name

Signature

Month Day Year

1 2 1

19. Discrepancy Indication Space

Item #13 Estimated Actual Weight = 22.36 m

20. Facility Owner or Operator: Certification of receipt of waste materials covered by this manifest except as noted in Item 19

Printed/Typed Name

Charles R. Spencer

Signature

Charles R. Spencer

Month Day Year

08 29 05

ORIGINAL - RETURN TO GENERATOR

NON-HAZARDOUS WASTE MANIFEST

1. Generator's US EPA ID No.

N/A

Manifest Document No.

357737

2. Page 1
of

ES-357737

3. Generator's Name and Mailing Address
2530 Hamburg Turnpike LLC, , 7695 Milestrip Road, ,
Orchard Park New York 14127, Frank Mathews

Site Address:
2530 Hamburg Turnpike
LLC, , 2530 Hamburg
Turnpike, , Lackawanna

4. Generator's Phone () 716-308-0440

A. Transporter's Phone

716-875-6168

5. Transporter 1 Company Name

Parisa Trucking

6. US EPA ID Number

9A 035

7. Transporter 2 Company Name

8. US EPA ID Number

B. Transporter's Phone

9. Designated Facility Name and Site Address

Town of Tonawanda Landfill Closure
East Park Road
Tonawanda NY

10. US EPA ID Number

N/A

C. Facility's Phone

716-285-3920

11. Waste Shipping Name and Description

12. Containers

No.

Type

13. Total
Quantity

14. Unit
Wt/Vol

a. Non RCRA, Non D.O.T. Regulated Material, AGU Soil (PCS), ,

001

T

B

T

b.

c.

d.

D. Additional Descriptions for Materials Listed Above

E. Handling Codes for Wastes Listed Above

L

15. Special Handling Instructions and Additional Information

Emergency Contact: Ensol, Inc. Nick Morreale

Emergency Phone: 716-285-3920

Ensol, Inc. Project ID Number: 05-3328-03T

Truck ID: Power # 273

Truck Lic.: 23465.JT. NY

Weight Ticket No.: 62514

Gross Weight: 74640

Tare Weight: 26600

16. GENERATOR'S CERTIFICATION: I certify the materials described above on this manifest are not subject to federal regulations for reporting proper disposal of Hazardous Waste.

Printed/Typed Name

Richard Allen

Signature

Richard Allen

Month Day Year

10 8 30 05

17. Transporter 1 Acknowledgment of Receipt of Materials

Printed/Typed Name

John Murray

Signature

John Murray

Month Day Year

10 8 30 05

18. Transporter 2 Acknowledgment of Receipt of Materials

Printed/Typed Name

Signature

Month Day Year

19. Discrepancy Indication Space

Item #13 Estimated. Actual Weight = 24,04 TB

20. Facility Owner or Operator: Certification of receipt of waste materials covered by this manifest except as noted in Item 19.

Printed/Typed Name

Garben R Spencer

Signature

Garben R Spencer

Month Day Year

10 8 30 05

ORIGINAL - RETURN TO GENERATOR

BOTTOM

NON-HAZARDOUS WASTE MANIFEST		1. Generator's US EPA ID No. N/A	Manifest Document No. 357738	2. Page 1 of 1	ES-357738
3. Generator's Name and Mailing Address 2530 Hamburg Turnpike LLC, 7595 Milestrip Road, Orchard Park New York 14127, Frank Mathews				Site Address: 2530 Hamburg Turnpike LLC, 2530 Hamburg Turnpike, Lackawanna	
4. Generator's Phone () 716-305-0460		6. US EPA ID Number 9A 035		A. Transporter's Phone 716-875-6168	
5. Transporter 1 Company Name Daxco Trucking		8. US EPA ID Number 9A.722		B. Transporter's Phone	
7. Transporter 2 Company Name OMEGA Trucking		10. US EPA ID Number N/A		C. Facility's Phone 716-285-3920	
9. Designated Facility Name and Site Address Town of Tonawanda Landfill Closure East Park Road Tonawanda NY					
11. Waste Shipping Name and Description			12. Containers No. Type	13. Total Quantity	14. Unit Wt/Vol
a. Non RCRA, Non D.O.T. Regulated Material, ACM Soil (PCS), ,			001 T	0	T
b.					
c.					
d.					
D. Additional Descriptions for Materials Listed Above			E. Handling Codes for Wastes Listed Above L		
15. Special Handling Instructions and Additional Information					
Emergency Contact: Ensol, Inc. Nick Morreale			Weight Ticket No.: 62575		
Emergency Phone: 716-285-3920			Gross Weight: 68180		
Ensol, Inc. Project ID Number: 05-3328-03T			Tare Weight: 25270		
Truck ID: 005					
Truck Lic.: 10A2905					
16. GENERATOR'S CERTIFICATION: I certify the materials described above on this manifest are not subject to federal regulations for reporting proper disposal of Hazardous Waste.					
Printed/Typed Name Richard Allen		Signature Richard Allen		Month Day Year 08 30 05	
17. Transporter 1 Acknowledgement of Receipt of Materials		Signature		Month Day Year	
Printed/Typed Name GREG Kidney		[Signature]		08 30 05	
18. Transporter 2 Acknowledgement of Receipt of Materials		Signature		Month Day Year	
Printed/Typed Name		[Signature]			
19. Discrepancy Indication Space Item #13 Estimated. Actual Weight = 21.45					
20. Facility Owner or Operator: Certification of receipt of waste materials covered by this manifest except as noted in item 19.					
Printed/Typed Name Gordon R. Spencer		Signature Gordon R. Spencer		Month Day Year 08 30 05	

ORIGINAL - RETURN TO GENERATOR

GENERATOR

TRANSPORTER

FACILITY

NON-HAZARDOUS WASTE MANIFEST

1. Generator's US EPA ID No.

N/A

Manifest
Document No.

358059

2. Page 1
of

ES 358059

3. Generator's Name and Mailing Address

2530 Hamburg Turnpike LLC, , 7695 Milestrip Road, ,
Orchard Park New York 14127, Frank Mathews

4. Generator's Phone ()

716-788-0440

Site Address:

2530 Hamburg Turnpike
LLC, , 2530 Hamburg
Turnpike, Lehigh Valley

5. Transporter 1 Company Name

Pariso Trucking

6. US EPA ID Number

9A 035

A. Transporter's Phone

716-875-6168

7. Transporter 2 Company Name

Maritime Tranching & Trucking

8. US EPA ID Number

9A 683

B. Transporter's Phone

(716) 434-2536

9. Designated Facility Name and Site Address

Town of Tonawanda Landfill Closure
East Park Road
Tonawanda NY

10. US EPA ID Number

N/A

C. Facility's Phone

716-285-3920

11. Waste Shipping Name and Description

a. Non RCRA, Non D.O.T. Regulated Material, AGW Soil (PCS), ,

12. Containers

No.

Type

13. Total
Quantity

14. Unit
Wt/Vol

001

T

0

T

b.

c.

d.

D. Additional Descriptions for Materials Listed Above

E. Handling Codes for Wastes Listed Above

L

15. Special Handling Instructions and Additional Information

Emergency Contact: Ensol, Inc. Nick Morreale

Emergency Phone: 716-285-3920

Ensol, Inc. Project ID Number: 05-3328-03T

Truck ID:

DMT-1

Truck Lic.:

7D26JE

Weight Ticket No.:

Gross Weight:

Tare Weight:

62521
82480
73820

16. GENERATOR'S CERTIFICATION: I certify the materials described above on this manifest are not subject to Federal regulations for reporting proper disposal of Hazardous Waste.

Printed/Typed Name

Richard Allen

Signature

Richard Allen

Month Day Year

08/30/05

17. Transporter 1 Acknowledgment of Receipt of Materials

Printed/Typed Name

Signature

Month Day Year

18. Transporter 2 Acknowledgment of Receipt of Materials

Printed/Typed Name

Patrick R Daniels

Signature

Patrick R Daniels

Month Day Year

08/30/05

19. Discrepancy Indication Space

Item #13 Estimated. Actual Weight = 27.44

20. Facility Owner or Operator: Certification of receipt of waste materials covered by this manifest except as noted in Item 19.

Printed/Typed Name

Robert B. Spencer

Signature

Robert B. Spencer

Month Day Year

08/30/05

ORIGINAL - RETURN TO GENERATOR

NON-HAZARDOUS WASTE MANIFEST

1. Generator's US EPA ID No.

N/A

Manifest
Document No.
858860

2. Page 1
of

ES-358060

3. Generator's Name and Mailing Address

2530 Hamburg Turnpike LLC, , 7695 Milestrip Road, ,
Orchard Park New York 14127, Frank Mathews

Site Address:

2530 Hamburg Turnpike
LLC, , , 2530 Hamburg
Turnpike, Lackawanna New

4. Generator's Phone () 716-388-0440

5. Transporter 1 Company Name
Pariso Trucking

6. US EPA ID Number
9A D35

A. Transporter's Phone
716-875-6168

7. Transporter 2 Company Name

8. US EPA ID Number

B. Transporter's Phone

9. Designated Facility Name and Site Address

Town of Tonawanda Landfill Closure
East Park Road
Tonawanda NY

10. US EPA ID Number
N/A

C. Facility's Phone
716-285-3920

11. Waste Shipping Name and Description

a. Non RCRA, Non D.O.T. Regulated Material, AGH Soil (PCS), ,

12. Containers
No. Type

001 T

13.
Total
Quantity

0

14.
Unit
Wt/Vol

T

b. , , ,

c. , , ,

d. , , ,

D. Additional Descriptions for Materials Listed Above

E. Handling Codes for Wastes Listed Above

L

15. Special Handling Instructions and Additional Information

Emergency Contact: Ensol, Inc. Nick Mazzuca

Emergency Phone: 716-285-3920

Ensol, Inc. Project ID Number: 05-3328-03T

Truck ID: Pariso #223

Truck Lic.: 23465 JT NY

Weight Ticket No.: 62525

Gross Weight: 71300

Tare Weight: 26600

16. GENERATOR'S CERTIFICATION: I certify the materials described above on this manifest are not subject to federal regulations for reporting proper disposal of Hazardous Waste.

Printed/Typed Name

Richard Allen

Signature

Richard Allen

Month Day Year

08/30/05

17. Transporter 1 Acknowledgment of Receipt of Materials

Printed/Typed Name

John Murray

Signature

John Murray

Month Day Year

08/30/05

18. Transporter 2 Acknowledgment of Receipt of Materials

Printed/Typed Name

Signature

Month Day Year

19. Discrepancy Indication Space

Item #13 Estimated. Actual Weight = 22.34

20. Facility Owner or Operator Certification of receipt of waste materials covered by this manifest except as noted in item 19.

Printed/Typed Name

Gordon B. Spencer

Signature

Gordon B. Spencer

Month Day Year

08/30/05

ORIGINAL - RETURN TO GENERATOR

NON-HAZARDOUS WASTE MANIFEST

1. Generator's US EPA ID No.

N/A

Manifest
Document No.
358061

2. Page 1
of

ES-358061

3. Generator's Name and Mailing Address
2530 Hamburg Turnpike LLC, , 7695 Milestrip Road, ,
Orchard Park New York 14127, Frank Mathews

Site Address:
2530 Hamburg Turnpike
LLC, , 2530 Hamburg
Turnpike, Lackawanna New

4. Generator's Phone () 716-388-8440

5. Transporter 1 Company Name
Pariso Trucking

6. US EPA ID Number
9A 035

A. Transporter's Phone
716-875-6168

7. Transporter 2 Company Name

Oreida Trucking

8. US EPA ID Number
9A732

B. Transporter's Phone

9. Designated Facility Name and Site Address
Town of Tonawanda Landfill Closure
East Park Road
Tonawanda NY

10. US EPA ID Number
N/A

C. Facility's Phone
716-205-3920

11. Waste Shipping Name and Description

12. Containers
No. Type

13. Total
Quantity

14. Unit
Wh/Vol

a. Non RCRA, Non D.O.T. Regulated Material, ACM Soil (PCS), ,

001

T

0

T

b. , , ,

c. , , ,

d. , , ,

D. Additional Descriptions for Materials Listed Above

E. Handling Codes for Wastes Listed Above

I

15. Special Handling Instructions and Additional Information

Emergency Contact: Ensol, Inc. Nick Morreale

Emergency Phone: 716-285-3920

Ensol, Inc. Project ID Number: 05-3328-83T

Truck ID:

005

Truck Lic.:

12229 JS

Weight Ticket No.:

6529

Gross Weight:

65260

Tare Weight:

25280

16. GENERATOR'S CERTIFICATION: I certify the materials described above on this manifest are not subject to federal regulations for reporting proper disposal of Hazardous Waste.

Printed/Typed Name

Richard Allen

Signature

Richard Allen

Month Day Year
08 30 05

17. Transporter 1 Acknowledgement of Receipt of Materials

Printed/Typed Name

Greg Kidney

Signature

Greg Kidney

Month Day Year
08 30 05

18. Transporter 2 Acknowledgement of Receipt of Materials

Printed/Typed Name

Signature

Month Day Year

19. Discrepancy Indication Space

Item #13 Estimated. Actual Weight = 19.98 TON

20. Facility Owner or Operator Certification of receipt of waste materials covered by this manifest except as noted in Item 19.

Printed/Typed Name

Gordon R. Spencer

Signature

Gordon R. Spencer

Month Day Year
08 30 05

ORIGINAL - RETURN TO GENERATOR

NON-HAZARDOUS WASTE MANIFEST

1. Generator's US EPA ID No.

N/A

Manifest
Document No.
358062

2. Page 1
of

EG-358062

3. Generator's Name and Mailing Address
2530 Hamburg Turnpike LLC, , 7695 Milestrip Road, ,
Orchard Park New York 14127, Frank Mathews

Site Address:
2530 Hamburg Turnpike
LLC, , , 2530 Hamburg
Turnpike, Lackawanna New

4. Generator's Phone () 716-308-0440

5. Transporter 1 Company Name
Pariso Trucking

A. US EPA ID Number
9A 035

A. Transporter's Phone
716-675-6168

7. Transporter 2 Company Name

B. US EPA ID Number
9A 035

B. Transporter's Phone
(716) 434-7536

9. Designated Facility Name and Site Address
Town of Tonawanda Landfill Closure
East Park Road
Tonawanda NY

10. US EPA ID Number
N/A

C. Facility's Phone
716-285-3920

11. Waste Shipping Name and Description

12. Containers No.	Type	13. Total Quantity	14. Unit Wt/Vol
a. 001	T	0	T
b.			
c.			
d.			

a. Non RCRA, Non D.D.T. Regulated Material, ACM Soil (PCS), ,

D. Additional Descriptions for Materials Listed Above

E. Handling Codes for Wastes Listed Above

L

15. Special Handling Instructions and Additional Information

Emergency Contact: Ensol, Inc. Nick Mazzasie
Emergency Phone: 716-285-3920
Ensol, Inc. Project ID Number: 05-3328-03T
Truck ID: DM-1
Truck Lic.: 72828.JF

Weight Ticket No.: 62531
Gross Weight: 78180
Tare Weight: 27820

16. GENERATOR'S CERTIFICATION: I certify the materials described above on this manifest are not subject to federal regulations for reporting proper disposal of Hazardous Waste.

Printed/Typed Name Richard Allen

Signature Richard Allen

Month Day Year
08 30 05

17. Transporter 1 Acknowledgement of Receipt of Materials

Printed/Typed Name

Signature

Month Day Year

18. Transporter 2 Acknowledgement of Receipt of Materials

Printed/Typed Name Patrick R. Daniels

Signature Patrick R. Daniels

Month Day Year
08 30 05

19. Discrepancy Indication Space

Item #13 Estimated. Actual Weight = 25.42

20. Facility Owner or Operator: Certification of receipt of waste materials covered by this manifest except as noted in Item 19.

Printed/Typed Name Gordon R. Spencer

Signature Gordon R. Spencer

Month Day Year
08 30 05

ORIGINAL - RETURN TO GENERATOR

NON-HAZARDOUS WASTE MANIFEST

1. Generator's US EPA ID No.

N/A

Manifest
Document No.
388063

2. Page 1
of

EA-350063

3. Generator's Name and Mailing Address
2530 Hamburg Turnpike LLC, , 7495 Milestrip Road, ,
Orchard Park New York 14127, Frank Mathews

Site Address:
2530 Hamburg Turnpike
LLC, , 2530 Hamburg
Turnpike, Orchard Park New York

4. Generator's Phone () 716-388-0440

5. Transporter 1 Company Name
Paris Trucking

6. US EPA ID Number
9A 035

A. Transporter's Phone
716-675-6168

7. Transporter 2 Company Name

8. US EPA ID Number

B. Transporter's Phone

9. Designated Facility Name and Site Address
Town of Tonawanda Landfill Closure
East Park Road
Tonawanda NY

10. US EPA ID Number
N/A

C. Facility's Phone
716-285-3920

11. Waste Shipping Name and Description

12. Containers
No. Type
13. Total
Quantity
14. Unit
Wt/Vol

a. Non RCRA, Non D.O.T. Regulated Material, AGW Soil (PCS), ,

001 T 0 T

b. , , ,

c. , , ,

d. , , ,

D. Additional Descriptions for Materials Listed Above

E. Handling Codes for Wastes Listed Above

L

15. Special Handling Instructions and Additional Information

Emergency Contact: Ensol, Inc. Nick Morreale

Emergency Phone: 716-285-3920

Ensol, Inc. Project ID Number: 05-3328-03T

Truck ID:

Paris #223

Truck Lic.:

23465 JT NY

Weight Ticket No.:

62538

Gross Weight:

73800

Take Weight:

26600

16. GENERATOR'S CERTIFICATION: I certify the materials described above on this manifest are not subject to federal regulations for reporting proper disposal of Hazardous Waste.

Printed/Typed Name

Richard Allen

Signature

Richard Allen

Month Day Year

08 30 05

17. Transporter 1 Acknowledgment of Receipt of Materials

Printed/Typed Name

John Murray

Signature

John Murray

Month Day Year

08 30 05

18. Transporter 2 Acknowledgment of Receipt of Materials

Printed/Typed Name

Signature

Month Day Year

19. Discrepancy Indication Space

Item #13 Estimated. Actual Weight = 23.62 TN

20. Facility Owner or Operator: Certification of receipt of waste materials covered by this manifest except as noted in Item 19.

Printed/Typed Name

Gordon R. Spencer

Signature

Gordon R. Spencer

Month Day Year

08 30 05

ORIGINAL - RETURN TO GENERATOR

NON-HAZARDOUS WASTE MANIFEST

1. Generator's US EPA ID No.
N/A

Manifest
Document No.
358064

2. Page 1
of

ES-358064

3. Generator's Name and Mailing Address
2530 Hamburg Turnpike LLC, , 7695 Milestrip Road, ,
Orchard Park New York 14127, Frank Mathews

Site Address:
2530 Hamburg Turnpike
LLC, , , 2530 Hamburg
Turnpike, Lackawanna New

4. Generator's Phone () 716-308-0440

5. Transporter 1 Company Name
Pariso Trucking

6. US EPA ID Number
9A 035

A. Transporter's Phone
716-875-6168

7. Transporter 2 Company Name

ONEIDA TRUCKING

8. US EPA ID Number
9A 722

B. Transporter's Phone
716 822-8205

9. Designated Facility Name and Site Address
Town of Tonawanda Landfill Closure
East Park Road
Tonawanda NY

10. US EPA ID Number
N/A

C. Facility's Phone
716-285-3920

11. Waste Shipping Name and Description

a. Non RCRA, Non D.D.T. Regulated Material, ACM Soil (PCS), ,

12. Containers No.	13. Total Quantity	14. Unit Wt/Val
001	T	O

D. Additional Descriptions for Materials Listed Above

E. Handling Codes for Wastes Listed Above

L

16. Special Handling Instructions and Additional Information

Emergency Contact: Ensol, Inc. Nick Morreale
Emergency Phone: 716-285-3920
Ensol, Inc. Project ID Number: 05-3328-03T
Truck ID: 005
Truck Lic.: 12A29 JS

Weight Ticket No.: 62543
Gross Weight: 65720
Tare Weight: 25280

16. GENERATOR'S CERTIFICATION: I certify the materials described above on this manifest are not subject to federal regulations for reporting proper shipment of Hazardous Waste.

Printed/Typed Name: Richard Allen

Signature: Richard Allen

Month Day Year
08 30 05

17. Transporter 1 Acknowledgment of Receipt of Materials

Printed/Typed Name: Gabe Kidney

Signature: Gabe Kidney

Month Day Year
08 30 05

18. Transporter 2 Acknowledgment of Receipt of Materials

Printed/Typed Name

Signature

Month Day Year

19. Discrepancy Indication Space

Item #13 Estimated. Actual Weight = 20.22 TON

20. Facility Owner or Operator: Certification of receipt of waste materials covered by this manifest except as noted in Item 19.

Printed/Typed Name: Gordon R. Spencer

Signature: Gordon R. Spencer

Month Day Year
08 30 05

ORIGINAL - RETURN TO GENERATOR

NON-HAZARDOUS WASTE MANIFEST

1. Generator's US EPA ID No.

N/A

Manifest
Document No.
ES-358065

2. Page 1
of

ES-358065

3. Generator's Name and Mailing Address
2530 Hamburg Turnpike LLC, , 7695 Milestrip Road, ,
Orchard Park New York 14127, Frank Mathews

Site Address:

2530 Hamburg Turnpike
LLC, , 2530 Hamburg
Turnpike, Lackawanna New

4. Generator's Phone () 716-300-0340

5. Transporter 1 Company Name
Pariso Trucking

6. US EPA ID Number
9A 035

A. Transporter's Phone
716-875-6168

7. Transporter 2 Company Name
Mackinac Transport & Trucking

8. US EPA ID Number
9A 683

B. Transporter's Phone
(716) 434-7536

9. Designated Facility Name and Site Address
Town of Tonawanda Landfill Closure
East Park Road
Tonawanda NY

10. US EPA ID Number
N/A

C. Facility's Phone
716-285-3920

11. Waste Shipping Name and Description

12. Containers
No. Type

13. Total
Quantity

14. Unit
Wt/Vol

a. Non RCRA, Non D.O.T. Regulated Material, AGM Soil (PCS), ,

001

T

0

T

b. . . .

c. . . .

d. . . .

D. Additional Descriptions for Materials Listed Above

E. Handling Codes for Wastes Listed Above

L

15. Special Handling Instructions and Additional Information

Emergency Contact: Ensol, Inc. Wick Noxreale

Emergency Phone: 716-285-3920

Ensol, Inc. Project ID Number: 05-3328-03T

Truck ID:

Truck Lic.:

Weight Ticket No.:

Gross Weight:

Tare Weight:

62545
85460
22915

16. GENERATOR'S CERTIFICATION: I certify the materials described above on this manifest are not subject to federal regulations for reporting proper disposal of Hazardous Waste.

Printed/Typed Name

Richard Allen

Signature

Richard Allen

Month Day Year
08 30 05

17. Transporter 1 Acknowledgement of Receipt of Materials

Printed/Typed Name

Signature

Month Day Year

18. Transporter 2 Acknowledgement of Receipt of Materials

Printed/Typed Name

Signature

Month Day Year

19. Discrepancy Indication Space

Item #13 Estimated. Actual Weight = 29.08

20. Facility Owner or Operator: Certification of receipt of waste materials covered by this manifest except as noted in item 19.

Printed/Typed Name

Gordon B. Spencer

Signature

Gordon B. Spencer

Month Day Year

08 30 05

ORIGINAL - RETURN TO GENERATOR

NON-HAZARDOUS WASTE MANIFEST

1. Generator's US EPA ID No.

N/A

Manifest
Document No.
358066

2. Page 1
of

ES-358066

3. Generator's Name and Mailing Address
2530 Hamburg Turnpike LLC, , 7695 Milestrip Road, ,
Orchard Park New York 14127, Frank Mathews

Site Address:

2530 Hamburg Turnpike
LLC, , , 2530 Hamburg
Turnpike, Lackawanna New

4. Generator's Phone () 716-308-0440

5. Transporter 1 Company Name
Pariso Trucking

6. US EPA ID Number
9A 035

A. Transporter's Phone
716-875-6168

7. Transporter 2 Company Name

8. US EPA ID Number

B. Transporter's Phone

9. Designated Facility Name and Site Address
Town of Tonawanda Landfill Closure
East Park Road
Tonawanda NY

10. US EPA ID Number
N/A

C. Facility's Phone
716-285-3920

11. Waste Shipping Name and Description

12. Containers
No. Type

13.
Total
Quantity

14.
Unit
Wt./Vol

a. Non RCRA, Non D.D.T. Regulated Material, ACM Soil (PCS), ,

001

T

0

T

b. , , ,

c. , , ,

d. , , ,

D. Additional Descriptions for Materials Listed Above

E. Handling Codes for Wastes Listed Above

L

15. Special Handling Instructions and Additional Information

Emergency Contact: Ensol, Inc. Nick Morreale

Emergency Phone: 716-285-3920

Ensol, Inc. Project ID Number: 05-3326-03T

Truck ID:

P163

Truck Lic.:

3J848PA NY

Weight Ticket No.:

Gross Weight:

Tare Weight:

02574
82760
27280

16. GENERATOR'S CERTIFICATION: I certify the materials described above on this manifest are not subject to federal regulations for reporting proper disposal of Hazardous Waste.

Printed/Typed Name

Richard Allen

Signature

Richard Allen

Month Day Year
08 30 05

17. Transporter 1 Acknowledgement of Receipt of Materials

Printed/Typed Name

Salvatore C. Catamrese

Signature

Salvatore C. Catamrese

Month Day Year
08 30 05

18. Transporter 2 Acknowledgement of Receipt of Materials

Printed/Typed Name

~~Salvatore C. Catamrese~~

Signature

~~Salvatore C. Catamrese~~

Month Day Year
08 30 05

19. Discrepancy Indication Space:

Item #13 Estimated. Actual Weight = 27,00

20. Facility Owner or Operator: Certification of receipt of waste materials covered by this manifest except as noted in Item 19.

Printed/Typed Name

Gordon R. Spooner

Signature

Gordon R. Spooner

Month Day Year
08 30 05

ORIGINAL - RETURN TO GENERATOR

NON-HAZARDOUS WASTE MANIFEST

1. Generator's US EPA ID No.

N/A

Manifest
Document No.
358067

2. Page 1
of

ES-358067

3. Generator's Name and Mailing Address
2010 Hamburg Turnpike LLC, , 7695 Millstrip Road, ,
Orchard Park New York 14127, Frank Mathews

Site Address:

2530 Hamburg Turnpike
LLC, , 2530 Hamburg
Turnpike, Lackawanna New

4. Generator's Phone () 716-365-0440

5. Transporter 1 Company Name
Pariso Trucking

6. US EPA ID Number
9A 035

A. Transporter's Phone
716-875-6168

7. Transporter 2 Company Name

8. US EPA ID Number

B. Transporter's Phone

9. Designated Facility Name and Site Address
Town of Tonawanda Landfill Closure
East Park Road
Tonawanda NY

10. US EPA ID Number
N/A

C. Facility's Phone
716-265-3920

11. Waste Shipping Name and Description

12. Containers
No. Type

13.
Total
Quantity

14.
Unit
Wt/Vol

a. Non RCRA, Non D.O.T. Regulated Material, AGM Soil (PCS), ,

001

T

0

T

b.

c.

d.

D. Additional Descriptions for Materials Listed Above

E. Handling Codes for Wastes Listed Above

L

15. Special Handling Instructions and Additional Information

Emergency Contact: Ensol, Inc. Nick Morrisale
Emergency Phone: 716-265-3920
Ensol, Inc. Project ID Number: 05-3328-03T
Truck ID: Pariso #223
Truck Lic.: 23465 JT NY

Weight Ticket No.: 62550
Gross Weight: 7016.0
Tare Weight: 266.00

16. GENERATOR'S CERTIFICATION: I certify the materials described above on this manifest are not subject to federal regulations for reporting proper disposal of Hazardous Waste.

Printed/Typed Name

Richard Allen

Signature

Richard Allen

Month Day Year
08 30 05

17. Transporter 1 Acknowledgment of Receipt of Materials

Printed/Typed Name

John Murray

Signature

John Murray

Month Day Year
08 30 05

18. Transporter 2 Acknowledgment of Receipt of Materials

Printed/Typed Name

Signature

Month Day Year

19. Discrepancy Indication Space

Item #13 Estimated. Actual Weight = 21.78 TN

20. Facility Owner or Operator: Certification of receipt of waste materials covered by this manifest except as noted in Item 19.

Printed/Typed Name

Brandon R. Soucier

Signature

Brandon R. Soucier

Month Day Year
08 30 05

ORIGINAL - RETURN TO GENERATOR

NON-HAZARDOUS WASTE MANIFEST

1. Generator's US EPA ID No.
N/A

Manifest
Document No.
350068

2. Page 1
of

ES-358068

3. Generator's Name and Mailing Address:
2530 Hamburg Turnpike LLC, , 7496 Milestrip Road, ,
Orchard Park New York 14127, Frank Mathews

Site Address:
2530 Hamburg Turnpike
LLC, , , 2530 Hamburg
Turnpike, Lackawanna New

4. Generator's Phone () 716-308-0448

5. Transporter 1 Company Name
Pariso Trucking

6. US EPA ID Number
9A 035

A. Transporter's Phone
716-875-8168

7. Transporter 2 Company Name
CANADA TRUCKING

8. US EPA ID Number
9A 722

B. Transporter's Phone
716-822-8205

9. Designated Facility Name and Site Address:
Town of Tonawanda Landfill Closure
East Park Road
Tonawanda NY

10. US EPA ID Number
N/A

C. Facility's Phone
716-285-3920

11. Waste Shipping Name and Description

12. Containers
No. Type

13. Total
Quantity

14. Unit
Wt/Vol

a. Non RCRA, Non D.O.T. Regulated Material, MSW Soil (PCS), ,

001

T

0

T

b. , , ,

c. , , ,

d. , , ,

D. Additional Descriptions for Materials Listed Above

E. Handling Codes for Wastes Listed Above

L

15. Special Handling Instructions and Additional Information

Emergency Contact: Ensol, Inc. Rick Morreale

Emergency Phone: 716-285-3920

Ensol, Inc. Project ID Number: 05-3328-03T

Truck ID: 005

Truck Lic.: 12229 JS

Weight Ticket No.: 62554

Gross Weight: 68820

Take Weight: 35280

16. GENERATOR'S CERTIFICATION: I certify the materials described above on this manifest are not subject to federal regulations for reporting proper disposal of Hazardous Waste.

Printed/Typed Name

Richard Allen

Signature

Richard Allen

Month Day Year
08 30 05

17. Transporter 1 Acknowledgement of Receipt of Materials

Printed/Typed Name

Signature

Month Day Year

18. Transporter 2 Acknowledgement of Receipt of Materials

Printed/Typed Name

Gleb Kany

Signature

[Signature]

Month Day Year

08 30 05

19. Discrepancy Indication Space

Item #13 Estimated. Actual Weight = 21.78 Ton

20. Facility Owner or Operator: Certification of receipt of waste materials covered by this manifest except as noted in Item 19.

Printed/Typed Name

Gordon R. Spencer

Signature

Gordon R. Spencer

Month Day Year

08 30 05

ORIGINAL - RETURN TO GENERATOR

NON-HAZARDOUS WASTE MANIFEST

1. Generator's US EPA ID No.
N/A

Manifest
Document No.
358069

2. Page 1
of

ES-358069

3. Generator's Name and Mailing Address
2530 HAMBURG TURNPIKE LLC, 7695 Milestrip Road,
Orchard Park New York 14127, Frank Mathews

4. Generator's Phone () 716-368-0448

Site Address:
2530 Hamburg Turnpike
LLC, 2530 Hamburg
Turnpike, Lackawanna New

5. Transporter 1 Company Name
Paxiso Trucking

6. US EPA ID Number
9A 035

A. Transporter's Phone
716-875-6168

7. Transporter 2 Company Name
Maurice Trucking & Trucking

8. US EPA ID Number
9A 035

B. Transporter's Phone
(716) 434-7536

9. Designated Facility Name and Site Address
Town of Tonawanda Landfill Closure
East Park Road
Tonawanda NY

10. US EPA ID Number
N/A

C. Facility's Phone
716-285-3920

11. Waste Shipping Name and Description

12. Containers
No. Type

13. Total
Quantity

14. Unit
Wt/Vol

a. Non RCRA, Non D.O.T. Regulated Material, AGE Soil (PCS), ,

001 T

0

T

b.

c.

d.

D. Additional Descriptions for Materials Listed Above

E. Handling Codes for Wastes Listed Above

L

15. Special Handling Instructions and Additional Information

Emergency Contact: Ensol, Inc. Nick Morzeale

Emergency Phone: 716-285-3920

Ensol, Inc. Project ID Number: 05-3328-03T

Truck ID:

Truck Lic.:

Weight Ticket No.:

Gross Weight:

Tare Weight:

62557

7500

27320

16. GENERATOR'S CERTIFICATION: I certify the materials described above on this manifest are not subject to federal regulations for reporting proper disposal of Hazardous Waste.

Printed/Typed Name Richard Allen

Signature Richard Allen

Month Day Year
8 30 05

17. Transporter 1 Acknowledgement of Receipt of Materials

Printed/Typed Name

Signature

Month Day Year

18. Transporter 2 Acknowledgement of Receipt of Materials

Printed/Typed Name

Signature

Month Day Year

19. Discrepancy Indication Space

Item #13 Estimated. Actual Weight = 25.62

20. Facility Owner or Operator: Certification of receipt of waste materials covered by this manifest except as noted in Item 19.

Printed/Typed Name

Signature

Month Day Year

ORIGINAL - RETURN TO GENERATOR

NON-HAZARDOUS WASTE MANIFEST

1. Generator's US EPA ID No.

N/A

Manifest
Document No.
358070

2. Page 1
of

ES-358070

3. Generator's Name and Mailing Address
2530 Hamburg Turnpike LLC, , 7695 Milestrip Road, ,
Orchard Park New York 14127, Frank Mathews

Site Address:

2530 Hamburg Turnpike
LLC, , , 2530 Hamburg
Turnpike, Lackawanna New

4. Generator's Phone () 716-308-0440

5. Transporter 1 Company Name
Paris Trucking

6. US EPA ID Number
9A D35

A. Transporter's Phone
716-678-6168

7. Transporter 2 Company Name

8. US EPA ID Number

B. Transporter's Phone

9. Designated Facility Name and Site Address
Town of Tonawanda Landfill Closure
East Park Road
Tonawanda NY

10. US EPA ID Number
N/A

C. Facility's Phone
716-285-3920

11. Waste Shipping Name and Description

12. Containers
No. Type

13. Total
Quantity

14. Unit
Wt/Vol

a. Non RCRA, Non D.O.T. Regulated Material, ACM Soil (PCS), ,

001

T

0

T

b.

c.

d.

D. Additional Descriptions for Materials Listed Above
.

E. Handling Codes for Wastes Listed Above
.
L

15. Special Handling Instructions and Additional Information

Emergency Contact: Ensol, Inc. Nick Morreale
Emergency Phone: 716-285-3920
Ensol, Inc. Project ID Number: 05-3328-03T
Truck ID: Paulco # 225
Truck Lic.: 28405 TR NY

Weight Ticket No.: 62872
Gross Weight: 75660
Tare Weight: 26600

16. GENERATOR'S CERTIFICATION: I certify the materials described above on this manifest are not subject to Federal regulations for reporting proper disposal of Hazardous Waste.

Printed/Typed Name

Richard Allen

Signature

Richard Allen

Month Day Year
08 30 05

17. Transporter 1 Acknowledgement of Receipt of Materials

Printed/Typed Name

John Murray

Signature

John Murray

Month Day Year
08 30 05

18. Transporter 2 Acknowledgement of Receipt of Materials

Printed/Typed Name

Signature

Month Day Year

19. Discrepancy Indication Space

Item #15 Estimated. Actual Weight = 24.54 TON

20. Facility Owner or Operator: Certification of receipt of waste materials covered by this manifest except as noted in Item 19.

Printed/Typed Name

NICHOLAS V MORREALE

Signature

Nicholas V Morreale

Month Day Year
08 30 05

ORIGINAL - RETURN TO GENERATOR

NON-HAZARDOUS WASTE MANIFEST

1. Generator's US EPA ID No.

N/A

Manifest
Document No.
358071

2. Page 1
of

ES-358071

3. Generator's Name and Mailing Address
2530 Hamburg Turnpike LLC, , 7698 Milestrip Road, ,
Grechard Park New York 14127, Frank Mathews

Site Address:
2530 Hamburg Turnpike
LLC, , 2530 Hamburg
Turnpike, Lockavanna New

4. Generator's Phone () 716-308-0440

5. Transporter 1 Company Name
Pariso Trucking

6. US EPA ID Number
9A 035

A. Transporter's Phone
716-875-6168

7. Transporter 2 Company Name

Oneida Trucking

8. US EPA ID Number
9A 722

B. Transporter's Phone
716-822-8205

9. Designated Facility Name and Site Address
Town of Tonawanda Landfill Closure

East Park Road
Tonawanda NY

10. US EPA ID Number
N/A

C. Facility's Phone
716-285-3920

11. Waste Shipping Name and Description

a. Non RCRA, Non D.D.T. Regulated Material, AGM Soil (PCS), ,

12. Containers
No. Type

001 T

13.
Total
Quantity

0

14.
Unit
Wt/Vol

T

b. , , ,

c. , , ,

d. , , ,

D. Additional Descriptions for Materials Listed Above

E. Handling Codes for Wastes listed Above

L

15. Special Handling Instructions and Additional Information

Emergency Contact: Ensol, Inc. Nick Morreale

Emergency Phone: 716-285-3920

Ensol, Inc. Project ID Number: 05-3328-03T

Truck ID:

005

Truck Lic.:

18009 JS

Weight Ticket No.:

62571

Gross Weight:

68220

Trace Weight:

25280

16. GENERATOR'S CERTIFICATION: I certify the materials described above on this manifest are not subject to federal regulations for reporting proper disposal of Hazardous Waste.

Printed/Typed Name

Richard Allen

Signature

Richard Allen

Month Day Year
08 30 05

17. Transporter 1 Acknowledgement of Receipt of Materials

Printed/Typed Name

Signature

Month Day Year

18. Transporter 2 Acknowledgement of Receipt of Materials

Printed/Typed Name

Greg K. Dwyer

Signature

Greg K. Dwyer

Month Day Year

08 30 05

19. Discrepancy Indication Space

Item #13 Estimated. Actual Weight = 91.82 TON

20. Facility Owner or Operator: Certification of receipt of waste materials covered by this manifest except as noted in Item 19.

Printed/Typed Name

Gordon R. Spencer

Signature

Gordon R. Spencer

Month Day Year

08 30 05

ORIGINAL - RETURN TO GENERATOR

NON-HAZARDOUS WASTE MANIFEST

1. Generator's US EPA ID No.
N/A

Manifest
Document No.
358072

2. Page 1
of 1

ES-358072

3. Generator's Name and Mailing Address
2530 Hamburg Turnpike LLC, , 7695 Milestrip Road, ,
Orchard Park New York 14127, Frank Mathews

Site Address:
2530 Hamburg Turnpike
LLC, , 2530 Hamburg
Turnpike, Lackawanna New

4. Generator's Phone () 716-308-8440

5. Transporter 1 Company Name
Paris Trucking

6. US EPA ID Number
9A 038

A. Transporter's Phone
716-875-6168

7. Transporter 2 Company Name
Manhasset Trucking

8. US EPA ID Number
9. 16. 83

B. Transporter's Phone
716-434-7536

9. Designated Facility Name and Site Address
Town of Tonawanda Landfill Closure
East Park Road
Tonawanda NY

10. US EPA ID Number
N/A

C. Facility's Phone
716-285-3920

11. Waste Shipping Name and Description

12. Containers
No. Type

13. Total
Quantity

14. Unit
Wt/Vol

a. Non RCRA, Non D.O.T. Regulated Material, AGM Soil (FCS), ,

001

T

0

T

b. , , ,

c. , , ,

d. , , ,

D. Additional Descriptions for Materials Listed Above
 , , ,

E. Handling Codes for Wastes Listed Above
 , , , I

15. Special Handling Instructions and Additional Information

Emergency Contact: Ensol, Inc. Nick Morreale

Emergency Phone: 716-285-3920

Ensol, Inc. Project ID Number: 05-3328-03T

Truck ID:

Truck Lic.:

Weight Ticket No.:

Gross Weight:

Tare Weight:

62573
15100
20320

16. GENERATOR'S CERTIFICATION: I certify the materials described above on this manifest are not subject to federal regulations for reporting proper disposal of Hazardous Waste.

Printed/Typed Name

Richard Allen

Signature

Richard Allen

Month Day Year

08/30/05

17. Transporter 1 Acknowledgement of Receipt of Materials

Printed/Typed Name

Signature

Month Day Year

, , ,

18. Transporter 2 Acknowledgement of Receipt of Materials

Printed/Typed Name

Signature

Month Day Year

08/30/05

19. Discrepancy Indication Space

Item #13 Estimated. Actual Weight = 23.94

20. Facility Owner or Operator: Certification of receipt of waste materials covered by this manifest except as noted in Item 19.

Printed/Typed Name

Garrett R. Spencer

Signature

Garrett R. Spencer

Month Day Year

08/30/05

ORIGINAL - RETURN TO GENERATOR

NON-HAZARDOUS WASTE MANIFEST

1. Generator's US EPA ID No.
N/A

Manifest
Document No.
358073

2. Page 1
of

ES-358073

3. Generator's Name and Mailing Address
2530 HAMBURG TURNPIKE LLC, , 7695 Milestrip Road, ,
Orchard Park New York 14127, Frank Mathews

Site Address:

2530 Hamburg Turnpike
LLC, , , 2530 Hamburg
Turnpike, Lackawanna New

4. Generator's Phone () 716-308-0140

5. Transporter 1 Company Name
Pariso Trucking

6. US EPA ID Number
9A 035

A. Transporter's Phone
716-875-6168

7. Transporter 2 Company Name
Machine Trucking & Towing

8. US EPA ID Number
9A 083

B. Transporter's Phone
(716) 434-7536

9. Designated Facility Name and Site Address
Town of Tonawanda Landfill Closure
East Park Road
Tonawanda NY

10. US EPA ID Number
N/A

C. Facility's Phone
716-285-3920

11. Waste Shipping Name and Description

12. Containers
No. Type

13.
Total
Quantity

14.
Unit
Wt/Vol

a. Non RCRA, Non D.O.T. Regulated Material, AGM Soil (PCS), ,

001

T

0

T

b. , , ,

c. , , ,

d. , , ,

D. Additional Descriptions for Materials Listed Above
 , , ,

E. Handling Codes for Wastes Listed Above
 , , , I

15. Special Handling Instructions and Additional Information

Emergency Contact: Ensol, Inc. Rick Morzeale

Emergency Phone: 716-285-3920

Ensol, Inc. Project ID Number: 05-3328-03T

Truck ID: DM7-1

Truck Lic.: 77026JF

Weight Ticket No.: 62583

Gross Weight: 79220

Tare Weight: 27320

16. GENERATOR'S CERTIFICATION: I certify the materials described above on this manifest are not subject to federal regulations for reporting proper disposal of Hazardous Waste.

Printed/Typed Name

Richard Allen

Signature

Richard Allen

Month Day Year
08 30 05

17. Transporter 1 Acknowledgement of Receipt of Materials

Printed/Typed Name

Signature

Month Day Year

18. Transporter 2 Acknowledgement of Receipt of Materials

Printed/Typed Name

Patrick R. Daniels

Signature

Patrick R. Daniels

Month Day Year
08 30 05

19. Discrepancy Indication Space

Item #13 Estimated: Actual Weight = 25.95

20. Facility Owner or Operator: Certification of receipt of waste materials covered by this manifest except as noted in Item 19.

Printed/Typed Name

Carol R. Sencer

Signature

Carol R. Sencer

Month Day Year
08 30 05

ORIGINAL - RETURN TO GENERATOR

NON-HAZARDOUS WASTE MANIFEST

1. Generator's US EPA ID No.
N/A

Manifest
Document No.
356074

2. Page 1
of

ES-356074

3. Generator's Name and Mailing Address
2530 Hamburg Turnpike LLC, , 7695 Milestrip Road, ,
Orchard Park New York 14127, Frank Mathews

Site Address:
2530 Hamburg Turnpike
LLC, , , 2530 Hamburg
Turnpike, Lackawanna New

4. Generator's Phone () 716-308-0440

5. Transporter 1 Company Name
Pariso Trucking

6. US EPA ID Number
9A 035

A. Transporter's Phone
716-875-6168

7. Transporter 2 Company Name

8. US EPA ID Number

B. Transporter's Phone

9. Designated Facility Name and Site Address
Town of Tonawanda Landfill Closure
East Park Road
Tonawanda NY

10. US EPA ID Number
N/A

C. Facility's Phone
716-285-3920

11. Waste Shipping Name and Description

12. Containers
No. Type
13. Total
Quantity
14. Unit
Wt/Vol

b. Non RCRA, Non D.O.T. Regulated Material, ACM Soil (PCS), ,

001 T 0 T

c.

d.

D. Additional Descriptions for Materials Listed Above

E. Handling Codes for Wastes Listed Above

L

15. Special Handling Instructions and Additional Information

Emergency Contact: Ensol, Inc. Nick Morreale

Emergency Phone: 716-285-3920

Ensol, Inc. Project ID Number: 05-3328-03T

Truck ID: Pariso # 223

Truck Lic.: 23465 JT NY

Weight Ticket No.: 62584

Gross Weight: 71300

Tare Weight: 26600

62584
71300
26600

16. GENERATOR'S CERTIFICATION: I certify the material described above on this manifest are not subject to federal regulations for reporting proper disposal of Hazardous Waste.

Printed/Typed Name

Richard Allen

Signature

Richard Allen

Month Day Year
08 30 05

17. Transporter 1 Acknowledgement of Receipt of Materials

Printed/Typed Name

John Murray

Signature

John Murray

Month Day Year
08 30 05

18. Transporter 2 Acknowledgement of Receipt of Materials

Printed/Typed Name

Signature

Month Day Year

19. Discrepancy Indication Space

Item #13 Estimated. Actual Weight = 22.34 TW

20. Facility Owner or Operator: Certification at receipt of waste materials covered by this manifest except as noted in Item 19.

Printed/Typed Name

Baron R. Spencer

Signature

Baron R. Spencer

Month Day Year
08 30 05

ORIGINAL - RETURN TO GENERATOR

NON-HAZARDOUS WASTE MANIFEST

1. Generator's US EPA ID No.

N/A

Manifest
Document No.
338015

2. Page 1
of

ES-350875

3. Generator's Name and Mailing Address
2530 Hamburg Turnpike LLC, , 7695 Milestrip Road, ,
Orchard Park New York 14127, Frank Mathews

Site Address:
2530 Hamburg Turnpike
LLC, , , 2530 Hamburg
Turnpike, Lackawanna New

4. Generator's Phone () 716-388-8220

5. Transporter 1 Company Name
Paris Trucking

6. US EPA ID Number
9A 038

A. Transporter's Phone
716-875-6158

7. Transporter 2 Company Name -

ONEIDA Trucking

8. US EPA ID Number
9A 782

B. Transporter's Phone
716-822-8205

9. Designated Facility Name and Site Address
Town of Tonawanda Landfill Closure

10. US EPA ID Number
N/A

C. Facility's Phone
716-265-3920

East Park Road
Tonawanda NY

11. Waste Shipping Name and Description

12. Containers
No. Type

13. Total
Quantity

14. Unit
Wt/Vol

a. Non RCRA, Non D.O.T. Regulated Material, ACM Soil (PCS), ,

001

T

0

T

b. , , ,

c. , , ,

d. , , ,

D. Additional Descriptions for Materials Listed Above

E. Handling Codes for Wastes Listed Above

L

15. Special Handling Instructions and Additional Information

Emergency Contact: Ensol, Inc. Nick Morreale

Emergency Phone: 716-265-3920

Ensol, Inc. Project ID Number: 05-3328-03T

Truck ID:

005

Truck Lic.:

12029 JS

Weight Ticket No.:

62585

Gross Weight:

67760

Net Weight:

25280

16. GENERATOR'S CERTIFICATION: I certify the materials described above on this manifest are not subject to federal regulations for reporting proper disposal of Hazardous Waste.

Printed/Typed Name

Richard Allen

Signature

Richard Allen

Month Day Year

08 20 05

17. Transporter 1 Acknowledgment of Receipt of Materials

Printed/Typed Name

Signature

Month Day Year

18. Transporter 2 Acknowledgment of Receipt of Materials

Printed/Typed Name

GREG Kidney

Signature

GREG Kidney

Month Day Year

08 30 05

19. Discrepancy Indication Space

Item #13 Estimated.

Actual Weight = 21.48

20. Facility Owner or Operator: Certification of receipt of waste materials covered by this manifest except as noted in Item 19.

Printed/Typed Name

Ernest R. Soener

Signature

Ernest R. Soener

Month Day Year

08 30 05

ORIGINAL - RETURN TO GENERATOR

NON-HAZARDOUS WASTE MANIFEST

1. Generator's US EPA ID No.
N/A

Manifest
Document No.
358076

2. Page 1
of

ES-358076

3. Generator's Name and Mailing Address
2530 Hamburg Turnpike LLC, 7695 Milestrip Road,
Orchard Park New York 14127, Frank Mathews

4. Generator's Phone () 716-308-0440

Site Address:
2530 Hamburg Turnpike
LLC, 2530 Hamburg
Turnpike, Lackawanna New

5. Transporter 1 Company Name
Paris Trucking

6. US EPA ID Number
9A 035

A. Transporter's Phone
716-875-6168

7. Transporter 2 Company Name
KROHE

8. US EPA ID Number

B. Transporter's Phone

9. Designated Facility Name and Site Address
Town of Tonawanda Landfill Closure
East Park Road
Tonawanda NY

10. US EPA ID Number
N/A

C. Facility's Phone
716-285-3920

11. Waste Shipping Name and Description

12. Containers
No. Type

13.
Total
Quantity

14.
Unit
Wt/Vol

a. Non RCRA, Non D.O.T. Regulated Material, ASH Soil (PCS), ,

001

T

0

T

b. , , ,

c. , , ,

d. , , ,

D. Additional Descriptions for Materials Listed Above

E. Handling Codes for Wastes Listed Above

L

15. Special Handling Instructions and Additional Information

Emergency Contact: Ensol, Inc. Nick Morzeale

Emergency Phone: 716-285-3920

Ensol, Inc. Project ID Number: 05-3328-03T

Truck ID:

BRADIE 816

Truck Lic.:

11518 AP NY

Weight Ticket No.:

159120

Gross Weight:

74600

Tare Weight:

2500

16. GENERATOR'S CERTIFICATION: I certify the materials described above on this manifest are not subject to federal regulations for reporting proper disposal of Hazardous Waste.

Printed/Typed Name

2530 Hamburg Turnpike

Signature

Pharmas Mathews

Month Day Year

09 01 05

17. Transporter 1 Acknowledgement of Receipt of Materials

Printed/Typed Name

Signature

Month Day Year

18. Transporter 2 Acknowledgement of Receipt of Materials

Printed/Typed Name

Paul Timmer

Signature

Jack Timmer

Month Day Year

09 01 05

19. Discrepancy Indication Space

Item #13 Estimated. Actual Weight = 25.00

20. Facility Owner or Operator Certification of receipt of waste materials covered by this manifest except as noted in Item 19.

Printed/Typed Name

Gordon R. Spencer

Signature

Gordon R. Spencer

Month Day Year

09 01 05

ORIGINAL - RETURN TO GENERATOR

NON-HAZARDOUS WASTE MANIFEST

1. Generator's US EPA ID No.
N/A

Manifest
Document No.
ES-358077

2. Page 1
of 1

ES-358077

3. Generator's Name and Mailing Address
2530 Hamburg Turnpike LLC, , 7595 Milestrip Road, ,
Orchard Park New York 14127, Frank Mathews

4. Generator's Phone () 716-300-0210

5. Transporter 1 Company Name
Bariso Trucking

6. US EPA ID Number
9A 035

A. Transporter's Phone
716-875-6168

7. Transporter 2 Company Name
Bardies Trucking

8. US EPA ID Number
9A 668

B. Transporter's Phone

9. Designated Facility Name and Site Address
Town of Tonawanda Landfill Closure
East Park Road
Tonawanda NY

10. US EPA ID Number
N/A

C. Facility's Phone
716-285-3920

11. Waste Shipping Name and Description

12. Containers
No. Type

13.
Total
Quantity

14.
Unit
Wt/Vol

a. Non RCRA, Non D.O.T. Regulated Material, ACM Soil (PCS), ,

001 T 0 T

b. , , ,

c. , , ,

d. , , ,

D. Additional Descriptions for Materials Listed Above

E. Handling Codes for Wastes Listed Above

15. Special Handling Instructions and Additional Information

Emergency Contact: Ensol, Inc. Nick Horzale

Emergency Phone: 716-285-3920

Ensol, Inc. Project ID Number: 05-3328-03T

Truck ID: Bardies 818

Truck Lic.: 56436 A.W.

Weight Ticket No.: 62604

Gross Weight: 26800

Tare Weight: 24800

16. GENERATOR'S CERTIFICATION: I certify the materials described above on this manifest are not subject to federal regulations for exporting proper disposal of Hazardous Waste.

Printed/Typed Name

2530 Hamburg Turnpike

Signature

Frank Mathews

Month Day Year

10/01/05

17. Transporter 1 Acknowledgement of Receipt of Materials

Printed/Typed Name

Signature

Month Day Year

18. Transporter 2 Acknowledgement of Receipt of Materials

Printed/Typed Name

Jonathan Croop

Signature

Jonathan Croop

Month Day Year

09/01/05

19. Discrepancy Indication Space

Item #13 Estimated. Actual Weight =

26.04

20. Facility Owner or Operator: Certification of receipt of waste materials covered by this manifest except as noted in Item 19.

Printed/Typed Name

Corbin R. Spooner

Signature

Corbin R. Spooner

Month Day Year

08/01/05

ORIGINAL - RETURN TO GENERATOR

NON-HAZARDOUS WASTE MANIFEST

1. Generator's US EPA ID No.
N/A

Manifest
Document No.
358078

2. Page 1
of

ES-358078

3. Generator's Name and Mailing Address
2530 Hamburg Turnpike LLC, , 7695 Milestrip Road, ,
Orchard Park New York 14127, Frank Mathews

Site Address:
2530 Hamburg Turnpike
LLC, , , 2530 Hamburg
Turnpike, Lackawanna New

4. Generator's Phone () 716-308-0440

5. Transporter 1 Company Name
Parise Trucking

6. US EPA ID Number
9A 035

A. Transporter's Phone
716-875-6168

7. Transporter 2 Company Name
Maurice Trucking & Trucking

8. US EPA ID Number
9A 683

B. Transporter's Phone
(716) 434-7536

9. Designated Facility Name and Site Address
Town of Tonawanda Landfill Closure
East Park Road
Tonawanda NY

10. US EPA ID Number
N/A

C. Facility's Phone
716-285-3920

11. Waste Shipping Name and Description

12. Containers
No. Type

13.
Total
Quantity

14.
Unit
Wt/Vol

a. Non RCRA, Non D.O.T. Regulated Material, AGM Soil (PCS), ,

001

T

0

T

b.

c.

d.

D. Additional Descriptions for Materials Listed Above

E. Handling Codes for Wastes Listed Above

L

15. Special Handling Instructions and Additional Information

Emergency Contact: Ensol, Inc. Nick Morreale

Emergency Phone: 716-285-3920

Ensol, Inc. Project ID Number: 05-3328-03T

Truck ID:

DPT-1

Truck Lic.:

278226 JF

Weight Ticket No.:

Gross Weight:

Tare Weight:

60611
74400
91500

16. GENERATOR'S CERTIFICATION: I certify the materials described above on this manifest are not subject to federal regulations for reporting proper disposal of Hazardous Waste.

Printed/Typed Name

2530 Hamburg Turnpike

Signature

Thomas Mathews

Month Day Year

09/01/05

17. Transporter 1 Acknowledgement of Receipt of Materials

Printed/Typed Name

Parise Trucking

Signature

Parise Trucking

Month Day Year

09/01/05

18. Transporter 2 Acknowledgement of Receipt of Materials

Printed/Typed Name

Patrick R Daniels

Signature

Patrick R Daniels

Month Day Year

09/01/05

19. Discrepancy Indication Space

Item #13 Estimated. Actual Weight = 2608

20. Facility Owner or Operator: Certification of receipt of waste materials covered by this manifest except as noted in Item 19.

Printed/Typed Name

Erden R. Spencer

Signature

Erden R. Spencer

Month Day Year

09/01/05

ORIGINAL - RETURN TO GENERATOR

NON-HAZARDOUS WASTE MANIFEST

1. Generator's US EPA ID No.
N/A

Manifest
No. 358079

2. Page 1
of

ES-358079

3. Generator's Name and Mailing Address
2330 HAMBURG TURNPIKE LLC, 7595 MILWAUKEE ROAD,
Orchard Park New York 14127, Frank Mathews

4. Generator's Phone () 716-300-0420

5. Transporter 1 Company Name
Pariso Trucking

6. US EPA ID Number
9A 035

A. Transporter's Phone
716-875-5168

7. Transporter 2 Company Name
Brook

8. US EPA ID Number

B. Transporter's Phone

9. Designated Facility Name and Site Address
Town of Tonawanda Landfill Closure
East Park Road
Tonawanda NY

10. US EPA ID Number
N/A

C. Facility's Phone
716-285-3920

11. Waste Shipping Name and Description

12. Containers
No. Type
13. Total
Quantity
14. Unit
Wt/Vol

a. Non RCRA, Non D.D.T. Regulated Material, AGM Soil (PCS), ,

001 T 0 T

b.				
c.				
d.				

D. Additional Descriptions for Materials Listed Above

E. Handling Codes for Wastes Listed Above

15. Special Handling Instructions and Additional Information

Emergency Contact: Ensco, Inc. Wick Maxxcale

Emergency Phone: 716-285-3920

Ensco, Inc. Project ID Number: 05-3328-03T

Truck ID:

Brook 816

Truck Lic.:

1518 APNY

Weight Ticket No.:

Gross Weight:

Tare Weight:

62621
70088
22.74

16. GENERATOR'S CERTIFICATION: I certify the materials described above on this manifest are not subject to federal regulations for reporting proper disposal of Hazardous Waste.

Printed/Typed Name

Richard Allen

Signature

Richard Allen

Month Day Year
09/01/05

17. Transporter 1 Acknowledgment of Receipt of Materials

Printed/Typed Name

Signature

Month Day Year

18. Transporter 2 Acknowledgment of Receipt of Materials

Printed/Typed Name

JACK TIMMER

Signature

Jack Timmer

Month Day Year
09/01/05

19. Discrepancy Indication Space

Item #13 Estimated. Actual Weight = 22.74

20. Facility Owner or Operator: Certification of receipt of waste materials covered by this manifest except as noted in Item 19.

Printed/Typed Name

Garth R. Spencer

Signature

Garth R. Spencer

Month Day Year
09/01/05

ORIGINAL - RETURN TO GENERATOR

NON-HAZARDOUS WASTE MANIFEST

1. Generator's US EPA ID No.
N/A

Manifest
Document No.
358080

2. Page 1
of 1

ES-358080

3. Generator's Name and Mailing Address
2530 Hamburg Turnpike LLC, , 7695 Milestrip Road, ,
Orchard Park New York 14127, Frank Mathews

Site Address:
2530 Hamburg Turnpike
LLC, , 2530 Hamburg
Turnpike, Lackawanna New

4. Generator's Phone () 716-308-6440

5. Transporter 1 Company Name
Paziso Trucking

6. US EPA ID Number
9A 035

A. Transporter's Phone
716-875-6168

7. Transporter 2 Company Name

8. US EPA ID Number

B. Transporter's Phone

9. Designated Facility Name and Site Address
Brodies Trucking
Town of Tonawanda Landfill Closure
East Park Road
Tonawanda NY

10. US EPA ID Number
N/A

C. Facility's Phone
716-285-3920

11. Waste Shipping Name and Description

12. Containers
No. Type

13. Total
Quantity

14. Unit
Wt/Vol

a. Non RCRA, Non D.O.T. Regulated Material, NGM Soil (PCS), ,

001 T 0 T

b. , , ,

c. , , ,

d. , , ,

D. Additional Descriptions for Materials Listed Above

E. Handling Codes for Wastes Listed Above

L

15. Special Handling Instructions and Additional Information

Emergency Contact: Ensol, Inc. Nick Nozzeale

Emergency Phone: 716-285-3920

Ensol, Inc. Project ID Number: 05-3328-03T

Truck ID: Brodies 818

Truck Lic.: 56436 A-W

Weight Ticket No.: 62624

Gross Weight: 76860

Tare Weight: 24800

16. GENERATOR'S CERTIFICATION: I certify the materials described above on this manifest are not subject to Federal regulations for reporting, proper disposal of Hazardous Waste.

Printed/Typed Name Richard Allen

Signature Richard Allen

Month Day Year
10 9 10 5

17. Transporter 1 Acknowledgment of Receipt of Materials

Printed/Typed Name

Signature

Month Day Year

18. Transporter 2 Acknowledgment of Receipt of Materials

Printed/Typed Name

Signature

Month Day Year

19. Discrepancy Indication Space

Item #13 Estimated. Actual Weight = 26,02

20. Facility Owner or Operator: Certification of receipt of waste materials covered by this manifest except as noted in item 19.

Printed/Typed Name Gordon B. Spencer

Signature Gordon B. Spencer

Month Day Year
10 9 01 05

ORIGINAL - RETURN TO GENERATOR

NON-HAZARDOUS WASTE MANIFEST

1. Generator's US EPA ID No.
N/A

Manifest
Document No.
358781

2. Page 1
of

ES-358081

3. Generator's Name and Mailing Address
2530 Hamburg Turnpike LLC, , 7895 Milestrip Road, ,
Orchard Park New York 14127, Frank Mathews

Site Address:
2530 Hamburg Turnpike
LLC, , 2530 Hamburg
Turnpike, Lackawanna New

4. Generator's Phone () 716-300-0440

5. Transporter 1 Company Name
Pariso Trucking

6. US EPA ID Number
9A 035

A. Transporter's Phone
716-875-6168

7. Transporter 2 Company Name
Shawline Trucking ? Trucking

8. US EPA ID Number
9A-683

B. Transporter's Phone
(716) 434-7536

9. Designated Facility Name and Site Address
Town of Tonawanda Landfill Closure
East Park Road
Tonawanda NY

10. US EPA ID Number
N/A

C. Facility's Phone
716-285-3920

11. Waste Shipping Name and Description

12. Containers
No. Type

13.
Total
Quantity

14.
Unit
Wt/Vol

a. Non RCRA, Non D.O.T. Regulated Material, Asst Soil (PCS), ,

001 T 0 T

b.

c.

d.

D. Additional Descriptions for Materials Listed Above

E. Handling Codes for Wastes Listed Above

L

15. Special Handling Instructions and Additional Information

Emergency Contact: Ensol, Inc. Rick Moxreale
Emergency Phone: 716-285-3920
Ensol, Inc. Project ID Number: 05-3328-03T
Truck ID: DMT-1
Truck Lic.: 77826-JE

Weight Ticket No.: 68609
Gross Weight: 75940
Tare Weight: 27320

16. GENERATOR'S CERTIFICATION: I certify the materials described above on this manifest are not subject to federal regulations for reporting proper disposal of Hazardous Waste.

Printed/Typed Name Richard Allen

Signature Richard Allen

Month Day Year
10 9 01 05

17. Transporter 1 Acknowledgement of Receipt of Materials

Printed/Typed Name

Signature

Month Day Year

18. Transporter 2 Acknowledgement of Receipt of Materials

Printed/Typed Name Patrick R. Daniels

Signature Patrick R. Daniels

Month Day Year
9 1 05

19. Discrepancy Indication Space

Item #13 Estimated. Actual Weight = 24.30

20. Facility Owner or Operator's Certification of receipt of waste materials covered by this manifest except as noted in Item 19.

Printed/Typed Name Gordon R. Spencer

Signature Gordon R. Spencer

Month Day Year
10 9 01 05

ORIGINAL - RETURN TO GENERATOR

NON-HAZARDOUS WASTE MANIFEST

1. Generator's US EPA ID No.
N/A

Manifest
Document No.
358082

2. Page 1
of

ES-358082

3. Generator's Name and Mailing Address
2830 Hamburg Turnpike LLC, 7696 Milestrip Road,
Orchard Park New York 14127, Frank Mathews

Site Address:
2530 Hamburg Turnpike
LLC, 2530 Hamburg
Turnpike, Lackawanna New

4. Generator's Phone () 716-308-0440

5. Transporter 1 Company Name
Pariso Trucking

6. US EPA ID Number
9A 035

A. Transporter's Phone
716-875-6168

7. Transporter 2 Company Name

8. US EPA ID Number

B. Transporter's Phone

9. Designated Facility Name and Site Address
Turn of Tonawanda Landfill Closure
East Park Road
Tonawanda NY

10. US EPA ID Number
N/A

C. Facility's Phone
716-285-3920

11. Waste Shipping Name and Description

12. Containers
No. Type
13. Total
Quantity
14. Unit
Wt/Vol

a. Non RCRA, Non D.O.T. Regulated Material, AGM Soil (PCS),

001 T 0 T

b. . . .

c. . . .

d. . . .

D. Additional Descriptions for Materials Listed Above

E. Handling Codes for Wastes Listed Above

L

15. Special Handling Instructions and Additional Information

Emergency Contact: Ensol, Inc. Nick Marziale
Emergency Phone: 716-285-3920
Ensol, Inc. Project ID Number: 05-3320-03T
Truck ID: BRDIE 816
Truck Lic.: 4518APNY

Weight Ticket No.: 6246
Gross Weight: 72180
Tare Weight: 23.78

16. GENERATOR'S CERTIFICATION: I certify the material described above on this manifest are not subject to federal regulations for importing proper disposal of Hazardous Waste.

Printed/Typed Name Richard Allen

Signature Richard Allen

Month Day Year
09 01 05

17. Transporter 1 Acknowledgment of Receipt of Materials

Printed/Typed Name Jack Timmel

Signature Jack Timmel

Month Day Year
09 01 05

18. Transporter 2 Acknowledgment of Receipt of Materials

Printed/Typed Name

Signature

Month Day Year

19. Discrepancy Indication Space

Item #13 Estimated. Actual Weight = 23.78

20. Facility Owner or Operator: Certification of receipt of waste materials covered by this manifest except as noted in Item 19.

Printed/Typed Name Gordon B. Spencer

Signature Gordon B. Spencer

Month Day Year
09 01 05

ORIGINAL - RETURN TO GENERATOR

NON-HAZARDOUS WASTE MANIFEST

1. Generator's US EPA ID No.
N/A

Manifest
Document No.
255083

2. Page 1
of

ES-358083

3. Generator's Name and Mailing Address
**2530 Hamburg Turnpike LLC, 7695 Milestrip Road, ,
Orchard Park New York 14127, Frank Mathews**

Site Address:
**2530 Hamburg Turnpike
LLC, 2530 Hamburg
Turnpike, Orchard Park New**

4. Generator's Phone () **716-300-0490**

5. Transporter 1 Company Name
Pariso Trucking

6. US EPA ID Number
RA D38

A. Transporter's Phone
716-875-6168

7. Transporter 2 Company Name
Brodies Trucking

8. US EPA ID Number
9A 66-8

B. Transporter's Phone

9. Designated Facility Name and Site Address
**Town of Tonawanda Landfill Closure
East Park Road
Tonawanda NY**

10. US EPA ID Number
N/A

C. Facility's Phone
716-285-3920

11. Waste Shipping Name and Description

12. Containers
No. Type

13.
Total
Quantity

14.
Unit
Wt/Vol

a. **Non RCRA, Non D.O.T. Regulated Material, AGE Soil (PCS), ,**

001 T 0 T

b. . . .

c. . . .

d. . . .

D. Additional Descriptions for Materials Listed Above

E. Handling Codes for Wastes Listed Above

L

15. Special Handling Instructions and Additional Information

Emergency Contact: **Ensol, Inc. Nick Morreale**

Emergency Phone: **716-285-3920**

Ensol, Inc. Project ID Number: **GS-3328-03T**

Truck ID: **Brodies 818**

Truck Lic.: **56436 A.W**

Weight Ticket No.: **62652**

Gross Weight: **74980**

Tare Weight: **24820**

16. GENERATOR'S CERTIFICATION: I certify the materials described above on this manifest are not subject to federal regulations for reporting proper disposal of Hazardous Waste.

Printed/Typed Name **Richard Allen**

Signature **Richard Allen**

Month Day Year
10 9 01 05

17. Transporter 1 Acknowledgement of Receipt of Materials

Printed/Typed Name

Signature

Month Day Year

18. Transporter 2 Acknowledgement of Receipt of Materials

Printed/Typed Name

Signature

Month Day Year

19. Discrepancy Indication Space

Item #13 Estimated. Actual Weight = **2508**

20. Facility Owner or Operator: Certification of receipt of waste materials covered by this manifest except as noted in Item 19.

Printed/Typed Name **Gordon R. Spencer**

Signature **Gordon R. Spencer**

Month Day Year
09 01 05

ORIGINAL - RETURN TO GENERATOR

NON-HAZARDOUS WASTE MANIFEST

1. Generator's US EPA ID No.
N/A

Manifest
Document No.
358084

2. Page 1
of

ES-358084

3. Generator's Name and Mailing Address
2530 Hamburg Turnpike LLC, , 7695 Milestrip Road, ,
Orchard Park New York 14127, Frank Mathews

Site Address:
2530 Hamburg Turnpike
LLC, , , 2530 Hamburg
Turnpike, Lackawanna New

4. Generator's Phone () 716-308-0440

5. Transporter 1 Company Name
Pariso Trucking

6. US EPA ID Number
9A 035

A. Transporter's Phone
716-875-6168

7. Transporter 2 Company Name
Manhasset Trucking

8. US EPA ID Number
9A 683

B. Transporter's Phone
(716) 434-7536

9. Designated Facility Name and Site Address
Town of Tonawanda Landfill Closure
East Park Road
Tonawanda NY

10. US EPA ID Number
N/A

C. Facility's Phone
716-285-3920

11. Waste Shipping Name and Description

12. Containers
No. Type

13.
Total
Quantity

14.
Unit
Wt/Vol

a. Non RCRA, Non D.O.T. Regulated Material, AGM Soil (PCS), ,

001

T

0

T

b. , , ,

c. , , ,

d. , , ,

D. Additional Description for Materials Listed Above

E. Handling Codes for Wastes Listed Above

L

15. Special Handling Instructions and Additional Information

Emergency Contact: Ensol, Inc. Nick Rozzale

Emergency Phone: 716-285-3920

Ensol, Inc. Project ID Number: 05-3328-03T

Truck ID: DMF-1

Truck Lic.: 77826 JF

Weight Ticket No.: 62663

Gross Weight: 27820

Tare Weight: 27320

16. GENERATOR'S CERTIFICATION: I certify the materials described above on this manifest are not subject to federal regulations for reporting proper disposal of Hazardous Waste.

Printed/Typed Name

Richard Allen

Signature

Richard Allen

Month Day Year
10 9 01 05

17. Transporter 1 Acknowledgment of Receipt of Materials

Printed/Typed Name

Signature

Month Day Year

18. Transporter 2 Acknowledgment of Receipt of Materials

Printed/Typed Name

Signature

Month Day Year

19. Discrepancy Indication Space

Item #13 Estimated. Actual Weight = 25.25

20. Facility Owner or Operator: Certification of receipt of waste materials covered by this manifest except as noted in Item 19.

Printed/Typed Name

Robert R. Spence

Signature

Robert R. Spence

Month Day Year

09 01 05

ORIGINAL - RETURN TO GENERATOR

NON-HAZARDOUS WASTE MANIFEST

1. Generator's US EPA ID No.
N/A

Manifest
Document No.
358085

2. Page 1
of

ES-358085

3. Generator's Name and Mailing Address
2530 Hamburg Turnpike LLC, , 7595 Milestrip Road, ,
Orchard Park New York 14127, Frank Mathews

Site Address:

2530 Hamburg Turnpike
LLC, , 2530 Hamburg
Turnpike, Lackawanna New

4. Generator's Phone:) 716-308-0440

5. Transporter 1 Company Name
Exilio Trucking

6. US EPA ID Number
9A 035

A. Transporter's Phone
716-875-6168

7. Transporter 2 Company Name
Mathews Trucking

8. US EPA ID Number
9A 035

B. Transporter's Phone
(716) 434-7536

9. Designated Facility Name and Site Address
Town of Tonawanda Landfill Closure
East Park Road
Tonawanda NY

10. US EPA ID Number
N/A

C. Facility's Phone
716-285-3920

11. Waste Shipping Name and Description

12. Containers
No. Type

13.
Total
Quantity

14.
Unit
Wt/Vol

a. Non RCRA, Non D.O.T. Regulated Material, AGW Soil (PCS), ,

001

T

0

T

b. , , ,

c. , , ,

d. , , ,

D. Additional Descriptions for Materials Listed Above

E. Handling Codes for Wastes Listed Above

L

15. Special Handling Instructions and Additional Information

Emergency Contact: Ensol, Inc. Nick Morreale

Emergency Phone: 716-285-3920

Ensol, Inc. Project ID Number: 05-3328-03T

Truck ID:

DMF-1

Truck Lic.:

72826 TF

Weight Ticket No.:

Gross Weight:

Net Weight:

62732
83500
22320

16. GENERATOR'S CERTIFICATION: I certify the materials described above on this manifest are not subject to federal regulations for reporting proper disposal of Hazardous Waste.

Printed/Typed Name

Richard Allen

Signature

Richard Allen

Month Day Year
10.9 02 0.5

17. Transporter 1 Acknowledgment of Receipt of Materials

Printed/Typed Name

Signature

Month Day Year

18. Transporter 2 Acknowledgment of Receipt of Materials

Printed/Typed Name

Richard R. Daniels

Signature

Richard R. Daniels

Month Day Year
9 20 5

19. Discrepancy Indication Space

Item #13 Estimated. Actual Weight = 26.60

20. Facility Owner or Operator: Certification of receipt of waste materials covered by this manifest except as noted in Item 19.

Printed/Typed Name

Signature

Month Day Year

ORIGINAL - RETURN TO GENERATOR

NON-HAZARDOUS WASTE MANIFEST		1. Generator's US EPA ID No. N/A	Manifest Document No. 358086	2. Page 1 of	ES-358086		
3. Generator's Name and Mailing Address 2530 Hamburg Turnpike LLC, , 7695 Milestrip Road, , Orchard Park New York 14127, Frank Mathews				Site Address: 2530 Hamburg Turnpike LLC, , 2530 Hamburg Turnpike, Lackawanna New			
4. Generator's Phone () 716-308-0440		5. US EPA ID Number 9A D35		A. Transporter's Phone 716-875-6168			
6. Transporter 1 Company Name Pariso Trucking		8. US EPA ID Number		B. Transporter's Phone			
7. Transporter 2 Company Name		10. US EPA ID Number N/A		C. Facility's Phone 716-285-3920			
9. Designated Facility Name and Site Address Town of Tonawanda Landfill Closure East Park Road Tonawanda NY							
11. Waste Shipping Name and Description				12. Containers	13. Total Quantity	14. Unit Wt/Vol	
				No.	Type		
				001	T	0	T
D. Additional Descriptions for Materials Listed Above				E. Handling Codes for Wastes Listed Above L			
15. Special Handling Instructions and Additional Information							
Emergency Contact: Ensol, Inc. Nick Morreale			Weight Ticket No.: 62738				
Emergency Phone: 716-285-3920			Gross Weight: 69500				
Ensol, Inc. Project ID Number: 05-3328-03T			Tare Weight: 24500				
Truck ID: B-818			22.54				
Truck Lic.: 56486 -ACU							
16. GENERATOR'S CERTIFICATION: I certify the materials described above on this manifest are not subject to federal regulations for reporting proper disposal of Hazardous Waste.							
Printed/Typed Name Richard Allen		Signature Richard Allen		Month Day Year 10.9.02.05			
17. Transporter 1 Acknowledgement of Receipt of Materials		Signature [Signature]		Month Day Year 10.9.02.05			
18. Transporter 2 Acknowledgement of Receipt of Materials		Signature		Month Day Year			
19. Discrepancy Indication Space Item #13 Estimated. Actual Weight = 22.54							
20. Facility Owner or Operator: Certification of receipt of waste materials covered by this manifest except as noted in Item 19.							
Printed/Typed Name Brent Reed		Signature Brent W. Reed		Month Day Year 7.2.03			

ORIGINAL - RETURN TO GENERATOR

NON-HAZARDOUS WASTE MANIFEST

1. Generator's US EPA ID No.

N/A

Manifest
Document No.

300087

2. Page 1
of

EG-990087

3. Generator's Name and Mailing Address
2530 HANBURY TURNPIKE LLC, 7895 MILESTAD ROAD,
ORCHARD PARK NEW YORK 14127, FRANK MATTHEWS

4. Generator's Phone () 716-308-0440

Site Address:

2530 HANBURY TURNPIKE
LLC, 2530 HANBURY
TURNPIKE, LOCKPORT NY

5. Transporter 1 Company Name

PARSON TRANSPORT

6. US EPA ID Number

PA 038

A. Transporter's Phone

716-075-0160

7. Transporter 2 Company Name

8. US EPA ID Number

N/A

B. Transporter's Phone

716-075-0160

9. Designated Facility Name and Site Address

TOWN OF TUNAWANDA LANDFILL CLOSURE

EAST PARK ROAD

TUNAWANDA NY

10. US EPA ID Number

N/A

C. Facility's Phone

716-308-3920

11. Waste Description and Description

a. Non RCRA, Non D.D.T. Regulated Material, MM Soil (PCS),

12. Containers

No. Type

13. Total

Quantity

14. Unit

Wt/Vol

001

T

0

T

D. Additional Description for Materials Listed Above

E. Handling Codes for Wastes Listed Above

I

15. Special Handling Instructions and Additional Information

Emergency Contact: Ensol, Inc. Mike Murkowski

Emergency Phone: 716-308-3920

Ensol, Inc. Project ID Number: 05-3000-047

Truck ID:

Truck Lic.:

Weight Tickets No.:

Gross Weight:

Net Weight:

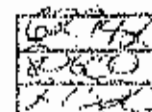

16. GENERATOR'S CERTIFICATION: I certify the materials described above on this manifest are not subject to federal regulations for reporting proper disposal of Hazardous Waste.

Printed/Typed Name

Richard Allen

Signature

Richard Allen

Month Day Year

10 9 02 05

17. Transporter 1 Acknowledgment of Receipt of Materials

Printed/Typed Name

Signature

Month Day Year

10 9 02 05

18. Transporter 2 Acknowledgment of Receipt of Materials

Printed/Typed Name

Signature

Month Day Year

10 9 02 05

19. Discrepancy Indication Space

Item #13 Estimated. Actual Weight 26.64

20. Facility Owner or Operator: Certification of receipt of waste materials covered by this manifest except as noted in Item 19.

Printed/Typed Name

Brent Reed

Signature

Brent H. Reed

Month Day Year

10 9 02 05

GENERATOR'S COPY

NON-HAZARDOUS WASTE MANIFEST

1. Generator's US EPA ID No.
N/A

Manifest
Document No.
358088

2. Page 1
of

ES-358088

3. Generator's Name and Mailing Address
2530 Hamburg Turnpike LLC, , 7695 Milestrip Road, ,
Orchard Park New York 14127, Frank Mathews

4. Generator's Phone () 716-308-0440

Site Address:
2530 Hamburg Turnpike
LLC, , , 2530 Hamburg
Turnpike, Lackawanna New

5. Transporter 1 Company Name
Paxico Trucking

6. US EPA ID Number
9A D35

A. Transporter's Phone
716-875-6168

7. Transporter 2 Company Name

8. US EPA ID Number

B. Transporter's Phone

9. Designated Facility Name and Site Address
Town of Tonawanda Landfill Closure
East Park Road
Tonawanda NY

10. US EPA ID Number
N/A

C. Facility's Phone
716-285-3928

11. Waste Shipping Name and Description

12. Containers
No. Type
13. Total
Quantity
14. Unit
Wt/Vol

a. Non RCRA, Non D.O.T. Regulated Material, ACM Soil (PCS), ,

001 T 0 T

b. , , ,

c. , , ,

d. , , ,

D. Additional Descriptions for Materials Listed Above

E. Handling Codes for Wastes Listed Above

15. Special Handling Instructions and Additional Information

Emergency Contact: Ensol, Inc. Nick Morreale
Emergency Phone: 716-285-3920
Ensol, Inc. Project ID Number: 05-3328-03T
Truck ID: 3440 Gen
Truck Lic.: 818

Weight Ticket No.:
Gross Weight:
Tare Weight:

6275/
78020
24500

26.76

16. GENERATOR'S CERTIFICATION: I certify the materials described above on this manifest are not subject to federal regulations for reporting proper disposal of Hazardous Waste.

Printed/Typed Name Richard Allen

Signature Richard Allen

Month Day Year
09 02 05

17. Transporter 1 Acknowledgement of Receipt of Materials

Printed/Typed Name Briones Truck

Signature

Month Day Year
09 02 05

18. Transporter 2 Acknowledgement of Receipt of Materials

Printed/Typed Name

Signature

Month Day Year

19. Discrepancy Indication Space

Item #13 Estimated. Actual Weight =

26.76

20. Facility Owner or Operator: Certification of receipt of waste materials covered by this manifest except as noted in Item 19.

Printed/Typed Name Brent Reed

Signature Brent W Reed

Month Day Year
09 02 05

ORIGINAL - RETURN TO GENERATOR

NON-HAZARDOUS WASTE MANIFEST		1. Generator's US EPA ID No. N/A	Manifest Document No. 358089	2. Page 1 of	EG-358089	
3. Generator's Name and Mailing Address 2530 Hamburg Turnpike LLC, , 7695 Millstrip Road, , Orchard Park New York 14127, Frank Mathews				Site Address: 2530 Hamburg Turnpike LLC, , 2530 Hamburg Turnpike, Lackawanna New		
4. Generator's Phone () 716-308-0440				A. Transporter's Phone 716-875-6168		
5. Transporter 1 Company Name Pariso Trucking		6. US EPA ID Number 9A D38		B. Transporter's Phone (716) 434-7536		
7. Transporter 2 Company Name Manhatten Trucking & Trucking		8. US EPA ID Number 9A D38		C. Facility's Phone 716-285-3920		
9. Designated Facility Name and Site Address Town of Tonawanda Landfill Closure East Park Road Tonawanda NY		10. US EPA ID Number N/A				
11. Waste Shipping Name and Description			12. Containers	13. Total Quantity	14. Unit Wt/Vol	
			No.	Type		
			001	T	0	T
D. Additional Descriptions for Materials Listed Above Non RCRA, Non D.O.T. Regulated Material, AGM Soil (PCS), ,			E. Handling Codes for Wastes Listed Above L			
15. Special Handling Instructions and Additional Information						
Emergency Contact: Ensol, Inc. Nick Maxxalle			Weight Ticket No.: 15387			
Emergency Phone: 716-285-3920			Gross Weight: 73020			
Ensol, Inc. Project ID Number: 05-3328-03T			Tare Weight: 27320			
Truck ID: DMT/						
Truck Lic.: 27806JF						
16. GENERATOR'S CERTIFICATION: I certify the materials described above on this manifest are not subject to federal regulations for reporting proper disposal of Hazardous Waste.						
Printed/Typed Name Richard Allen		Signature <i>Richard Allen</i>		Month Day Year 09 02 05		
17. Transporter 1 Acknowledgement of Receipt of Materials						
Printed/Typed Name		Signature		Month Day Year		
18. Transporter 2 Acknowledgement of Receipt of Materials						
Printed/Typed Name Patrick R. Daniels		Signature <i>Patrick R. Daniels</i>		Month Day Year 09 10 2005		
19. Discrepancy Indication Space Item #13 Estimated. Actual Weight = 22.86						
20. Facility Owner or Operator: Certification of receipt of waste materials covered by this manifest except as noted in item 19.						
Printed/Typed Name Brent Reed		Signature <i>Brent M. Reed</i>		Month Day Year 09 12 05		

ORIGINAL - RETURN TO GENERATOR

NON-HAZARDOUS WASTE MANIFEST

1. Generator's US EPA ID No.

N/A

Manifest
Document No.
358090

2. Page 1
of

ES-358090

3. Generator's Name and Mailing Address
2530 Hamburg Turnpike LLC, , 7695 Milestrip Road, ,
Orchard Park New York 14127, Frank Mathews

Site Address:

2530 Hamburg Turnpike
LLC, , 2530 Hamburg
Turnpike, Lackawanna New

4. Generator's Phone () 716-308-0440

5. Transporter 1 Company Name
Raxiso Trucking

A. US EPA ID Number
9A D35

A. Transporter's Phone
716-875-6168

7. Transporter 2 Company Name

B. US EPA ID Number

B. Transporter's Phone

9. Designated facility Name and Site Address
Town of Tonawanda Landfill Closure
East Park Road
Tonawanda NY

10. US EPA ID Number
N/A

C. Facility's Phone
716-285-3920

11. Waste Shipping Name and Description

12. Containers
No. Type 13. Total Quantity 14. Unit Wt/Vol

a. Non RCRA, Non P.O.T. Regulated Material, AGM Soil (PCS), ,

001 T 0 T

b. , , ,

c. , , ,

d. , , ,

D. Additional Descriptions for Materials Listed Above

E. Handling Codes for Wastes Listed Above

15. Special Handling Instructions and Additional Information

Emergency Contact: Ensol, Inc. Rick Morreale

Emergency Phone: 716-285-3920

Ensol, Inc. Project ID Number: 05-3328-03T

Truck ID:

Truck Lic.:

Weight Ticket No.:

Gross Weight:

Tare Weight:

62762
69720
24500

22.62

16. GENERATOR'S CERTIFICATION: I certify the materials described above on this manifest are not subject to federal regulations for reporting proper disposal of Hazardous Waste.

Printed/Typed Name

Richard Allen

Signature

Richard Allen

Month Day Year

09 02 05

17. Transporter 1 Acknowledgment of Receipt of Materials

Printed/Typed Name

Raxiso Trucking

Signature

R. Raxiso

Month Day Year

09 02 05

18. Transporter 2 Acknowledgment of Receipt of Materials

Printed/Typed Name

Signature

Month Day Year

19. Discrepancy Indication Space

Item #13 Estimated. Actual Weight =

22.42

20. Facility Owner or Operator: Certification of receipt of waste materials covered by this manifest except as noted in item 19.

Printed/Typed Name

Brent Reed

Signature

Brent W. Reed

Month Day Year

09 02 05

ORIGINAL - RETURN TO GENERATOR

NON-HAZARDOUS WASTE MANIFEST

1. Generator's US EPA ID No.

N/A

Manifest
Document No.
358091

2. Page 1
of

ES-358091

3. Generator's Name and Mailing Address

2530 Hamburg Turnpike LLC, 7495 Millstreet Road,
Orchard Park New York 14127, Frank Mathews

Site Address:

2530 Hamburg Turnpike
LLC, 2530 Hamburg
Turnpike, Lackawanna New

4. Generator's Phone () 716-390-0110

5. Transporter 1 Company Name

Pariso Trucking

6. US EPA ID Number

9A 035

A. Transporter's Phone

716-875-6168

7. Transporter 2 Company Name

Machina Trucking Trucking

8. US EPA ID Number

9A 603

B. Transporter's Phone

(716) 434-7536

9. Designated Facility Name and Site Address

Town of Tonawanda Landfill Closure
East Park Road
Tonawanda NY

10. US EPA ID Number

N/A

C. Facility's Phone

716-285-3920

11. Waste Shipping Name and Description

a. Non RCRA, Non D.O.T. Regulated Material, AGH Soil (PCS), ,

12. Containers
No. Type

001 T

13.
Total
Quantity

0

14.
Unit
Wt/Vol

T

D. Additional Descriptions for Materials Listed Above

E. Handling Codes for Wastes Listed Above

L

15. Special Handling Instructions and Additional Information

Emergency Contact: Ensal, Inc. Nick Morreale

Emergency Phone: 716-285-3920

Ensal, Inc. Project ID Number: 05-3328-03T

Truck ID:

DMT-1

Truck Lic.:

77826 JF

Weight Ticket No.:

Gross Weight:

Net Weight:

62.765
63.60
27.520

16. GENERATOR'S CERTIFICATION: I certify the materials described above on this manifest are not subject to federal regulations for reporting proper disposal of HAZARDOUS WASTE.

Printed/Typed Name

Richard Allen

Signature

Richard Allen

Month Day Year

09 10 2005

17. Transporter 1 Acknowledgment of Receipt of Materials

Printed/Typed Name

Signature

Month Day Year

18. Transporter 2 Acknowledgment of Receipt of Materials

Printed/Typed Name

Patrick R Daniels

Signature

Patrick R Daniels

Month Day Year

09 02 2005

19. Discrepancy Indication Source

Item #13 Estimated. Actual Weight = 24.52

20. Facility Owner or Operator: Certification of receipt of waste materials covered by this manifest except as noted in Item 19.

Printed/Typed Name

Brent Reed

Signature

Brent W. Reed

Month Day Year

09 12 05

ORIGINAL - RETURN TO GENERATOR

NON-HAZARDOUS WASTE MANIFEST

1. Generator's US EPA ID No.
N/A

Manifest
Document No.
ES-358092

2. Page 1
of

ES-358092

3. Generator's Name and Mailing Address
2530 Hamburg Turnpike LLC, , 7695 Milestrip Road, ,
Orchard Park New York 14127, Frank Mathews

Site Address:

2530 Hamburg Turnpike
LLC, , , 2530 Hamburg
Turnpike, Lackawanna New

4. Generator's Phone () 716-308-0440

5. Transporter 1 Company Name
Baziso Trucking

6. US EPA ID Number
9A 03S

A. Transporter's Phone
716-875-6168

7. Transporter 2 Company Name

8. US EPA ID Number

B. Transporter's Phone

9. Designated Facility Name and Site Address
Town of Tonawanda Landfill Closure
East Erie Road
Tonawanda NY

10. US EPA ID Number
N/A

C. Facility's Phone
716-285-3920

11. Waste Shipping Name and Description

12. Containers
No. Type

13. Total
Quantity

14. Unit
Wt/Vol

a. Non RCRA, Non D.O.T. Regulated Material, AGM Soil (PES), ,

001

T

0

T

b. , , ,

c. , , ,

d. , , ,

D. Additional Descriptions for Materials Listed Above

E. Handling Codes for Wastes Listed Above

T

15. Special Handling Instructions and Additional Information

Emergency Contact: Ensol, Inc. Nick Morreale

Emergency Phone: 716-285-3920

Ensol, Inc. Project ID Number: 05-3326-03T

Truck ID:

818

Truck Lic.:

56436-NY

Weight Ticket No.:

62774

Gross Weight:

24880

Face Weight:

24520

16. GENERATOR'S CERTIFICATION: I certify the materials described above on this manifest are not subject to federal regulations for reporting proper disposal of hazardous waste.

Printed/Typed Name

Richard Allen

Signature

Richard Allen

Month Day Year

10.9.02.0.5

17. Transporter 1 Acknowledgement of Receipt of Materials

Printed/Typed Name

Baziso Truck

Signature

[Signature]

Month Day Year

10.9.02.0.5

18. Transporter 2 Acknowledgement of Receipt of Materials

Printed/Typed Name

Signature

Month Day Year

19. Discrepancy Indication Space

Item #13 Estimated. Actual Weight =

25.04

20. Facility Owner or Operator: Certification of receipt of waste materials covered by this manifest except as noted in Item 19.

Printed/Typed Name

Brent Reed

Signature

Brent W. Reed

Month Day Year

9.2.02

ORIGINAL - RETURN TO GENERATOR

NON-HAZARDOUS WASTE MANIFEST

1. Generator's US EPA ID No.
N/A

Manifest
Document No.
358093

2. Page 1
of

ES-358093

3. Generator Name and Mailing Address
1534 Hamburg Turnpike LLC, , 7695 Milestrip Road, ,
Orchard Park New York 14127, Frank Mathews

Site Address:
2530 Hamburg Turnpike
LLC, , 2530 Hamburg
Turnpike, Lackawanna New

4. Generator's Phone () 716-308-0448

5. Transporter 1 Company Name
Pariso Trucking

6. US EPA ID Number
9A 035

A. Transporter's Phone
716-875-6168

7. Transporter 2 Company Name
Maurine Trucking Trucking

8. US EPA ID Number
9AG 83

B. Transporter's Phone
(716) 934-7635

9. Designated Facility Name and Site Address
Town of Tonawanda Landfill Closure
East Park Road
Tonawanda NY

10. US EPA ID Number
N/A

C. Facility's Phone
716-285-3920

11. Waste Shipping Name and Description

12. Containers
No. Type

13.
Total
Quantity

14.
Unit
Wt/Vol

a. Non RCRA, Non D.Q.T. Regulated Material, AGM Soil (PCS), ,

001 T 0 T

b. . . .

c. . . .

d. . . .

D. Additional Descriptions for Materials Listed Above

E. Handling Codes for Wastes Listed Above

L

15. Special Handling Instructions and Additional Information

Emergency Contact: Ensol, Inc. Nick Morrisale
Emergency Phone: 716-285-3920
Ensol, Inc. Project ID Number: 05-3328-03T
Truck ID: DMT-1
Truck Lic.: 77826 JF

Weight Ticket No.: 62776
Gross Weight: 76500
Tare Weight: 27300

16. GENERATOR'S CERTIFICATION: I certify the materials described above on this manifest are not subject to federal regulations for reporting proper disposal of Hazardous Waste.

Printed/Typed Name Richard Allen

Signature Richard Allen

Month Day Year
10 4 02 05

17. Transporter 1 Acknowledgment of Receipt of Materials

Printed/Typed Name

Signature

Month Day Year

18. Transporter 2 Acknowledgment of Receipt of Materials

Printed/Typed Name

Signature

Month Day Year
09 02 05

19. Discrepancy Indication Space

Item #13 Estimated. Actual Weight = 24.58

20. Facility Owner or Operator: Certification of receipt of waste materials covered by this manifest except as noted in Item 19.

Printed/Typed Name

Signature

Month Day Year
10 13 05

ORIGINAL - RETURN TO GENERATOR

NON-HAZARDOUS WASTE MANIFEST

1. Generator's US EPA ID No.
N/A

Manifest
Document No.
358094

2. Page 1
of

ES-358094

3. Generator's Name and Mailing Address
2530 Hamburg Turnpike LLC, 7695 Milestrip Road,
Orchard Park New York 14127, Frank Mathews

Site Address:
2530 Hamburg Turnpike
LLC, 2530 Hamburg
Turnpike, Lackawanna New

4. Generator's Phone () 716-308-0448

5. Transporter 1 Company Name
Bariso Trucking

6. US EPA ID Number
9A D35

A. Transporter's Phone
716-875-6168

7. Transporter 2 Company Name

8. US EPA ID Number

B. Transporter's Phone

9. Designated Facility Name and Site Address
Town of Tonawanda Landfill Closure
East Park Road
Tonawanda NY

10. US EPA ID Number
N/A

C. Facility's Phone
716-285-3920

11. Waste Shipping Name and Description

12. Containers
No. Type

13. Total
Quantity

14. Unit
Wt/Vol

a. Non RCRA, Non D.O.T. Regulated Material, ACM Soil (PCS), ,

001

T

0

T

b. , , ,

c. , , ,

d. , , ,

D. Additional Descriptions for Materials Listed Above

E. Handling Codes for Wastes Listed Above

L

15. Special Handling Instructions and Additional Information

Emergency Contact: Ensol, Inc. Nick Marreale

Emergency Phone: 716-285-3920

Ensol, Inc. Project ID Number: 05-3326-03T

Truck ID:

Truck Lic.:

818
56436-AN NY

Weight Ticket No.:

Gross Weight:

Net Weight:

62787

75680

24500

25.58

16. GENERATOR'S CERTIFICATION: I certify the materials described above on this manifest are not subject to federal regulations for reporting proper disposal of Hazardous Waste.

Printed/Typed Name

Richard Allen

Signature

Richard Allen

Month Day Year

10/9/02/05

17. Transporter 1 Acknowledgement of Receipt of Materials

Printed/Typed Name

Bariso Trucking

Signature

[Signature]

Month Day Year

10/9/02/05

18. Transporter 2 Acknowledgement of Receipt of Materials

Printed/Typed Name

Signature

Month Day Year

19. Discrepancy Indication Space

Item #13 Estimated. Actual Weight =

25.58

20. Facility Owner or Operator: Certification of receipt of waste materials covered by this manifest except as noted in Item 19.

Printed/Typed Name

Brent Reed

Signature

Brent W. Reed

Month Day Year

9/12/05

ORIGINAL - RETURN TO GENERATOR

NON-HAZARDOUS WASTE MANIFEST

1. Generator's US EPA ID No.
N/A

Manifest
Document No.
358095

2. Page 1
of

ES-358095

3. Generator's Name and Mailing Address
2530 Hamburg Turnpike LLC, 7695 Milestrip Road,
Orchard Park New York 14127, Frank Mathews

Site Address:
2530 Hamburg Turnpike
LLC, 2530 Hamburg
Turnpike, Lackawanna New

4. Generator's Phone () 716-388-0440

5. Transporter 1 Company Name
Paziso Trucking

6. US EPA ID Number
9A 035

A. Transporter's Phone
716-875-6168

7. Transporter 2 Company Name
Marshall Trucking & Trucking

8. US EPA ID Number
9A 035

B. Transporter's Phone
(716) 434-7536

9. Designated Facility Name and Site Address
Town of Tonawanda Landfill Closure
East Park Road
Tonawanda NY

10. US EPA ID Number
N/A

C. Facility's Phone
716-285-3928

11. Waste Shipping Name and Description

12. Containers
No. Type

13. Total
Quantity

14. Unit
Qty/Vol

a. Non RCRA, Non D.O.T. Regulated Material, AGM Soil (PCS), ,

001 T 0 T

b.

c.

d.

D. Additional Descriptions for Materials Listed Above

E. Handling Codes for Wastes Listed Above

L

15. Special Handling Instructions and Additional Information

Emergency Contact: Ensol, Inc. Nick Morreale
Emergency Phone: 716-285-3928
Ensol, Inc. Project ID Number: 05-3328-03T
Truck ID: DRI-1
Truck Lic.: 71826 JF

Weight Ticket No.: 62788
Gross Weight: 80020
Tare Weight: 27320

62788
80020
27320

16. GENERATOR'S CERTIFICATION: I certify the materials described above on this manifest are not subject to federal regulations for reporting proper disposal of Hazardous Waste.

Printed/Typed Name Richard Allen

Signature Richard Allen

Month Day Year
09 02 05

17. Transporter 1 Acknowledgement of Receipt of Materials

Printed/Typed Name

Signature

Month Day Year

18. Transporter 2 Acknowledgement of Receipt of Materials

Printed/Typed Name

Signature

Month Day Year

19. Discrepancy Indication Space

Item #13 Estimated. Actual Weight = 26,36

20. Facility Owner or Operator: Certification of receipt of waste materials covered by this manifest except as noted in Item 19.

Printed/Typed Name

Signature

Month Day Year

Brent Reed

Brent W. Reed

09 12 05

ORIGINAL - RETURN TO GENERATOR

NON-HAZARDOUS WASTE MANIFEST

1. Generator's US EPA ID No.
N/A

Manifest
Document No.
358096

2. Page 1
of

ES-358096

3. Generator's Name and Mailing Address
2530 Hamburg Turnpike LLC, 7695 Milestrip Road,
Orchard Park New York 14127, Frank Mathews

Site Address:
2530 Hamburg Turnpike
LLC, , 2530 Hamburg
Turnpike, Lackawanna New

4. Generator's Phone () 716-308-0440

5. Transporter 1 Company Name
Pariso Trucking

6. US EPA ID Number
9A 035

A. Transporter's Phone
716-875-6168

7. Transporter 2 Company Name
BRODIE

8. US EPA ID Number

B. Transporter's Phone

9. Designated Facility Name and Site Address
Town of Tonawanda Landfill Closure
East Park Road
Tonawanda NY

10. US EPA ID Number
N/A

C. Facility's Phone
716-205-3920

11. Waste Shipping Name and Description

12. Containers
No. Type

13.
Total
Quantity

14.
Unit
Wt/Vol

a. Non RCRA, Non D.D.T. Regulated Material, ACM Soil (PCS), ,

001

T

0

T

b. , , ,

c. , , ,

d. , , ,

D. Additional Descriptions for Materials Listed Above
 , , ,

E. Handling Codes for Wastes Listed Above
 , , , L

15. Special Handling Instructions and Additional Information

Emergency Contact: Ensol, Inc. Nick Norreale

Emergency Phone: 716-205-3920

Ensol, Inc. Project ID Number: 05-3328-037

Truck ID:

816 BRODIE

Truck Lic.:

H518 AP NY

Weight Ticket No.:

Gross Weight:

Tare Weight:

62809
7220
23.80

16. GENERATOR'S CERTIFICATION: I certify the materials described above on this manifest are not subject to federal regulations for reporting proper disposal of Hazardous Waste.

Printed/Typed Name

Richard Allen

Signature

Richard Allen

Month Day Year
10 9 06 05

17. Transporter 1 Acknowledgement of Receipt of Materials

Printed/Typed Name

Signature

Month Day Year

18. Transporter 2 Acknowledgement of Receipt of Materials

Printed/Typed Name

Steve Timmer

Signature

John Timmer

Month Day Year
10 9 06 05

19. Discrepancy Indication Space

Item #13 Estimated. Actual Weight = 23.80

20. Facility Owner or Operator: Certification of receipt of waste materials covered by this manifest except as noted in item 19.

Printed/Typed Name

Carlan R. Spencer

Signature

Carlan R. Spencer

Month Day Year
10 9 06 05

ORIGINAL - RETURN TO GENERATOR

NON-HAZARDOUS WASTE MANIFEST

1. Generator's US EPA ID No.

N/A

Manifest
Document No.
358097

2. Page 1
of

ES-358097

3. Generator's Name and Mailing Address
2530 Hamburg Turnpike LLC, , 7695 Milestrip Road, ,
Orchard Park New York 14127, Frank Mathews

Site Address:

2530 Hamburg Turnpike
LLC, , , 2530 Hamburg
Turnpike, Lackawanna New

4. Generator's Phone () 716-300-0440

5. Transporter 1 Company Name
Pariso Trucking

6. US EPA ID Number
9A 035

A. Transporter's Phone
716-875-6168

7. Transporter 2 Company Name

8. US EPA ID Number

B. Transporter's Phone

9. Designated Facility Name and Site Address
Town of Tonawanda Landfill Closure
East Park Road
Tonawanda NY

10. US EPA ID Number
N/A

C. Facility's Phone
716-285-3920

11. Waste Shipping Name and Description

12. Containers
No. Type

13.
Total
Quantity

14.
Unit
Wt/Vol

a. Non RCRA, Non D.O.T. Regulated Material, ACM Soil (PCS), ,

001

T

0

T

b. , , ,

c. , , ,

d. , , ,

D. Additional Descriptions for Materials Listed Above

E. Handling Codes for Wastes Listed Above

I

15. Special Handling Instructions and Additional Information

Emergency Contact: Ensol, Inc. Nick Morreale

Emergency Phone: 716-285-3920

Ensol, Inc. Project ID Number: 05-3326-03T

Truck ID: 194

Truck Lic.: 8794 JB NY

Weight Ticket No.: 62811

Gross Weight: 62810

Tare Weight: 22540

16. GENERATOR'S CERTIFICATION: I certify the materials described above on this manifest are not subject to federal regulations for reporting proper disposal of Hazardous Waste.

Printed/Typed Name

Richard Allen

Signature

Richard Allen

Month Day Year
10 2 05

17. Transporter 1 Acknowledgment of Receipt of Materials

Printed/Typed Name

ROBERT WALK

Signature

Robert Walk

Month Day Year
9 6 05

18. Transporter 2 Acknowledgment of Receipt of Materials

Printed/Typed Name

Signature

Month Day Year

19. Discrepancy Indication Space

Item #13 Estimated. Actual Weight = 2286

20. Facility Owner or Operator: Certification of receipt of waste materials covered by this manifest except as noted in item 19.

Printed/Typed Name

Robert B. Spencer

Signature

Robert B. Spencer

Month Day Year
09 06 05

ORIGINAL - RETURN TO GENERATOR

NON-HAZARDOUS WASTE MANIFEST		1. Generator's US EPA ID No. H/A	Manifest Document No. 358098	2. Page 1 of 1	E8-358098
3. Generator's Name and Mailing Address 2530 Hamburg Turnpike LLC, , 7698 Milestrip Road, , Orchard Park New York 14127, Frank Mathews				Site Address: 2530 Hamburg Turnpike LLC, , , 2530 Hamburg Turnpike, Lackawanna New	
4. Generator's Phone () 716-308-0440		5. Transporter 1 Company Name Parice Trucking		A. Transporter's Phone 716-875-5168	
6. Transporter 1 US EPA ID Number 9A 035		7. Transporter 2 Company Name SPROCK		B. Transporter's Phone	
8. Transporter 2 US EPA ID Number		9. Designated Facility Name and Site Address Town of Tonawanda Landfill Closure East Park Road Tonawanda NY		10. US EPA ID Number N/A	
11. Waste Shipping Name and Description				12. Containers No. Type	13. Total Quantity
a. Non RCRA, Non D.O.T. Regulated Material, ACM Soil (PCS), ,				001 T	0
b.					
c.					
d.					
D. Additional Descriptions for Materials Listed Above				E. Handling Codes for Wastes Listed Above L	
15. Special Handling Instructions and Additional Information					
Emergency Contact: Ensol, Inc. Nick Morzeale			Weight Ticket No.: 62870		
Emergency Phone: 716-285-3920			Gross Weight: 74700		
Ensol, Inc. Project ID Number: 05-3328-03T			Tare Weight: 24.88		
Truck ID: 816 BROOK					
Truck Lic.: 12518 AP NY					
16. GENERATOR'S CERTIFICATION: I certify the materials described above on this manifest are not subject to federal regulations for reporting proper disposal of Hazardous Waste.					
Printed/Typed Name Richard Allen		Signature Richard Allen		Month Day Year 09/06/05	
17. Transporter 1 Acknowledgement of Receipt of Materials					
Printed/Typed Name		Signature		Month Day Year	
18. Transporter 2 Acknowledgement of Receipt of Materials					
Printed/Typed Name John Timmel		Signature John Timmel		Month Day Year 09/06/05	
19. Discrepancy Indication Space Item #13 Estimated. Actual Weight = 24.88					
20. Facility Owner or Operator's Certification of receipt of waste materials covered by this manifest except as noted in Item 19.					
Printed/Typed Name Gordon R. Spencer		Signature Gordon R. Spencer		Month Day Year 09/06/05	

ORIGINAL - RETURN TO GENERATOR

NON-HAZARDOUS WASTE MANIFEST

1. Generator's US EPA ID No.
N/A

Manifest
Document No.
358099

2. Page 1
of

ES-358099

3. Generator's Name and Mailing Address
2530 Hamburg Turnpike LLC, , 7695 Milestrip Road,
Orchard Park New York 14127, Frank Mathews

Site Address:
2530 Hamburg Turnpike
LLC, , 2530 Hamburg
Turnpike, Lackawanna New

4. Generator's Phone () 716-308-0440

5. Transporter 1 Company Name
Pariso Trucking

6. US EPA ID Number
9A D35

A. Transporter's Phone
716-875-6168

7. Transporter 2 Company Name

8. US EPA ID Number

B. Transporter's Phone

9. Designated Facility Name and Site Address
Town of Tonawanda Landfill Closure
East Park Road
Tonawanda NY

10. US EPA ID Number
N/A

C. Facility's Phone
716-285-3920

11. Waste Shipping Name and Description

12. Containers
No. Type

13. Total
Quantity

14. Unit
Wt/Vol

a. Non RCRA, Non D.O.T. Regulated Material, AGM Soil (PCS), ,

001

T

B

T

b. . . .

c. . . .

d. . . .

D. Additional Descriptions for Materials Listed Above

E. Handling Codes for Wastes Listed Above

L

13. Special Handling Instructions and Additional Information

Emergency Contact: Ensol, Inc. Rick Hoxsala

Emergency Phone: 716-285-3920

Ensol, Inc. Project ID Number: 05-3328-03T

Truck ID: Pariso 191

Truck Lic.: 8744 JB

Weight Ticket No.: 60803

Gross Weight: 66060

Net Weight: 22240

16. GENERATOR'S CERTIFICATION: I certify the materials described above on this manifest are not subject to federal regulations for reporting proper disposal of Hazardous Waste.

Printed/Typed Name

Richard Allen

Signature

Richard Allen

Month Day Year
09 06 05

17. Transporter 1 Acknowledgement of Receipt of Materials

Printed/Typed Name

Robert W. Allen

Signature

Robert W. Allen

Month Day Year
9 6 05

18. Transporter 2 Acknowledgement of Receipt of Materials

Printed/Typed Name

Signature

Month Day Year

19. Discrepancy Indication Space

Item #13 Estimated. Actual Weight = 2180

20. Facility Owner or Operator: Certification of receipt of waste materials covered by this manifest except as noted in Item 19.

Printed/Typed Name

Golden B. Spencer

Signature

Golden B. Spencer

Month Day Year

ORIGINAL - RETURN TO GENERATOR

NON-HAZARDOUS WASTE MANIFEST

1. Generator's US EPA ID No.
N/A

Manifest
Document No.
356100

2. Page 1
of

ES-356100

3. Generator's Name and Mailing Address
2530 Hamburg Turnpike LLC, , 7695 Milestrip Road, ,
Orchard Park New York 14127, Frank Mathews

Site Address:
2530 Hamburg Turnpike
LLC, , , 2530 Hamburg
Turnpike, Lackawanna New

4. Generator's Phone () 716-308-0440

5. Transporter 1 Company Name
Pariso Trucking

6. US EPA ID Number
9A 035

A. Transporter's Phone
716-875-6168

7. Transporter 2 Company Name
Brook

8. US EPA ID Number

B. Transporter's Phone

9. Designated Facility Name and Site Address
Town of Tonawanda Landfill Closure
East Park Road
Tonawanda NY

10. US EPA ID Number
N/A

C. Facility's Phone
716-285-3920

11. Waste Shipping Name and Description

12. Containers
No. Type

13. Total
Quantity

14. Unit
Wt/Vol

a. Non RCRA, Non D.O.T. Regulated Material, ACM Soil (PCS), ,

001

T

0

T

b.

c.

d.

D. Additional Descriptions for Materials Listed Above

E. Handling Codes for Wastes Listed Above

L

15. Special Handling Instructions and Additional Information

Emergency Contact: Ensol, Inc. Nick Morreale

Emergency Phone: 716-285-3920

Ensol, Inc. Project ID Number: 05-3326-03T

Truck ID:

816 Brook

Truck Lic.:

11518 AP NY

Weight Ticket No.:

Gross Weight:

Tare Weight:

62838
68646
22062

16. GENERATOR'S CERTIFICATION: I certify the materials described above on this manifest are not subject to federal regulations for reporting proper disposal of Hazardous Waste.

Printed/Typed Name

Richard Allen

Signature

Richard Allen

Month Day Year

09 06 05

17. Transporter 1 Acknowledgement of Receipt of Materials

Printed/Typed Name

Signature

Month Day Year

18. Transporter 2 Acknowledgement of Receipt of Materials

Printed/Typed Name

Jack Timmer

Signature

Jack Timmer

Month Day Year

09 06 05

19. Discrepancy Indication Space

Item #13 Estimated Actual Weight = 22.02

20. Facility Owner or Operator Certification of receipt of waste materials covered by this manifest except as noted in Item 19.

Printed/Typed Name

Gordon B. Spencer

Signature

Gordon B. Spencer

Month Day Year

09 06 05

ORIGINAL - RETURN TO GENERATOR

NON-HAZARDOUS WASTE MANIFEST

1. Generator's US EPA ID No.
N/A

Manifest
Document No.
338203

2. Page 1
of

ES-358101

3. Generator's Name and Mailing Address
2530 Hamburg Turnpike LLC, 7095 Milestrip Road,
Orchard Park New York 14127, Frank Mathews

Site Address:
2530 Hamburg Turnpike
LLC, 2530 Hamburg
Turnpike, Tonawanda New

4. Generator's Phone () 716-308-0520

5. Transporter 1 Company Name
Paxiso Trucking

6. US EPA ID Number
9A 035

A. Transporter's Phone
716-875-6168

7. Transporter 2 Company Name

8. US EPA ID Number

B. Transporter's Phone

9. Designated Facility Name and Site Address
Town of Tonawanda Landfill Closure
East Park Road
Tonawanda NY

10. US EPA ID Number
N/A

C. Facility's Phone
716-285-3920

11. Waste Shipping Name and Description

12. Containers
No. Type

13. Total
Quantity

14. Unit
Wt/Vol

a. Non RCRA, Non D.O.T. Regulated Material, Ash Soil (PCS),

001

T

0

T

D. Additional Description for Materials Listed Above

E. Handling Codes for Wastes Listed Above

L

15. Special Handling Instructions and Additional Information

Emergency Contact: Ensol, Inc. Nick Warrscale

Emergency Phone: 716-285-3920

Ensol, Inc. Project ID Number: 05-3320-03T

Truck ID: 194 - Paxiso

Truck Lic: 87944 JB

Weight Ticket No.: 162840

Gross Weight: 69266

Tare Weight: 2220

16. GENERATOR'S CERTIFICATION: I certify the materials described above on this manifest are not subject to federal regulations for reporting proper disposal of Hazardous Waste.

Printed/Typed Name

Richard Allen

Signature

Richard Allen

Month Day Year

09 06 05

17. Transporter 1 Acknowledgment of Receipt of Materials

Printed/Typed Name

ROBERT WARD

Signature

[Signature]

Month Day Year

9 6 05

18. Transporter 2 Acknowledgment of Receipt of Materials

Printed/Typed Name

Signature

Month Day Year

19. Discrepancy Indication Space

Item #13 Estimated. Actual Weight =

23,700

20. Facility Owner or Operator Certification of receipt of waste materials covered by this manifest except as noted in Item 19.

Printed/Typed Name

Garth B. Spencer

Signature

[Signature]

Month Day Year

09 06 05

ORIGINAL - RETURN TO GENERATOR

NON-HAZARDOUS WASTE MANIFEST

1. Generator's US EPA ID No.

N/A

Manifest Document No.

358440

2. Page 1
of

EE-358440

3. Generator's Name and Mailing Address

2530 Hamburg Turnpike LLC, , 7695 Milestrip Road, ,
Orchard Park New York 14127, Frank Mathews

4. Generator's Phone ()

716-308-0440

Site Address:

2530 Hamburg Turnpike
LLC, , 2530 Hamburg
Turnpike, Lackawanna New

5. Transporter 1 Company Name

Paris Trucking

6. US EPA ID Number

PA 035

A. Transporter's Phone

716-875-6168

7. Transporter 2 Company Name

8. US EPA ID Number

B. Transporter's Phone

9. Designated Facility Name and Site Address

Town of Tonawanda Landfill Closure
East Park Road
Tonawanda NY

10. US EPA ID Number

N/A

C. Facility's Phone

716-285-3920

11. Waste Shipping Name and Description

a. Non RCRA, Non D.O.T. Regulated Material, AGM Soil (PCS), ,

12. Containers
No. Type

001 T

13. Total
Quantity

0

14. Unit
WT/Vol

T

b.

c.

d.

D. Additional Descriptions for Materials Listed Above

E. Handling Codes for Wastes Listed Above

L

15. Special Handling Instructions and Additional Information

Emergency Contact: Ensol, Inc. Nick Morreale

Emergency Phone: 716-285-3920

Ensol, Inc. Project ID Number: 05-3328-03T

Truck ID:

165

Truck Lic.:

37887DA

Weight Ticket No.:

62849

Gross Weight:

75068

Tare Weight:

25220

16. GENERATOR'S CERTIFICATION: I certify the materials described above on this manifest are not subject to federal regulations for reporting proper disposal of Hazardous Waste.

Printed/Typed Name

2530 Hamburg Turnpike

Signature

James Molitor

Month Day Year

0.9 0.7 05

17. Transporter 1 Acknowledgment of Receipt of Materials

Printed/Typed Name

MC Brodfehrer

Signature

MC Brodfehrer

Month Day Year

0.9 0.7 05

18. Transporter 2 Acknowledgment of Receipt of Materials

Printed/Typed Name

Signature

Month Day Year

19. Discrepancy Indication Space

Item #13 Estimated. Actual Weight =

2494

20. Facility Owner or Operator: Certification of receipt of waste materials covered by this manifest except as noted in Item 19.

Printed/Typed Name

Barclay R. Spencer

Signature

Barclay R. Spencer

Month Day Year

0.9 0.7 05

ORIGINAL - RETURN TO GENERATOR

NON-HAZARDOUS WASTE MANIFEST

1. Generator's US EPA ID No.

N/A.

Manifest Document No.

350441

2. Page 1

of

ES-350441

3. Generator's Name and Mailing Address

2530 Hamburg Turnpike LLC, 7695 Milestrip Road, Orchard Park New York 14127, Frank Mathews

4. Generator's Phone ()

716-300-0440

Site Address:

2530 Hamburg Turnpike LLC, 2530 Hamburg Turnpike, Lackawanna New

5. Transporter 1 Company Name

Pariso Trucking

6. US EPA ID Number

9A 035

A. Transporter's Phone

716-875-6168

7. Transporter 2 Company Name

8. US EPA ID Number

D. Transporter's Phone

9. Designated Facility Name and Site Address

Town of Tonawanda Landfill Closure East Park Road Tonawanda NY

10. US EPA ID Number

N/A

C. Facility's Phone

716-285-3920

11. Waste Shipping Name and Description

a. Non RCRA, Non D.O.T. Regulated Material, ACM Soil (PCS), ,

12. Containers

No.

Type

13. Total Quantity

14. Unit Wt/Yol

001

T

0

T

D. Additional Descriptions for Materials Listed Above

E. Handling Codes for Wastes Listed Above

L

15. Special Handling Instructions and Additional Information

Emergency Contact: Ensol, Inc. Nick Horzela

Emergency Phone: 716-285-3920

Ensol, Inc. Project ID Number: 05-3328-037

Truck ID:

165

Truck Lic.:

37887 PA

Weight Ticks No.:

62855

Gross Weight:

74240

Net Weight:

25220

16. GENERATOR'S CERTIFICATION: I certify the materials described above on this manifest are not subject to federal regulations for reporting proper disposal of Hazardous Waste.

Printed/Typed Name

2530 Hamburg Turnpike

Signature

Thomas Mathews

Month Day Year

09 07 05

17. Transporter 1 Acknowledgement of Receipt of Materials

Printed/Typed Name

MARY C BRODFUEHRER

Signature

Mary C Brodfuehrer

Month Day Year

09 10 05

18. Transporter 2 Acknowledgement of Receipt of Materials

Printed/Typed Name

Signature

Month Day Year

19. Discrepancy Indication Space

Item #13 Estimated. Actual Weight =

22.52 TON

20. Facility Owner or Operator: Certification of receipt of waste materials covered by this manifest except as noted in Item 19.

Printed/Typed Name

Gordon R. Sorenson

Signature

Gordon R. Sorenson

Month Day Year

09 07 05

ORIGINAL - RETURN TO GENERATOR

NON-HAZARDOUS WASTE MANIFEST

1. Generator's US EPA ID No.
N/A

Manifest
Document No.
358442

2. Page 1
of

EB-358442

3. Generator's Name and Mailing Address
2530 Hamburg Turnpike LLC, , 7695 Milestrip Road, ,
Orchard Park New York 14127, Frank Mathews

Site Address:
2530 Hamburg Turnpike
LLC, , , 2530 Hamburg
Turnpike, Lackawanna New

4. Generator's Phone () 716-308-0440

5. Transporter 1 Company Name
Paziso Trucking

6. US EPA ID Number
9A 835

A. Transporter's Phone
716-375-5168

7. Transporter 2 Company Name

8. US EPA ID Number

B. Transporter's Phone

9. Designated Facility Name and Site Address
Town of Tonawanda Landfill Closure
East Park Road
Tonawanda NY

10. US EPA ID Number
N/A

C. Facility's Phone
716-285-3920

11. Waste Shipping Name and Description

12. Containers
No. Type

13.
Total
Quantity

14.
Unit
Wt/Vol

a. Non RCRA, Non D.D.T. Regulated Material, AGM Soil (PCS), ,

001

T

0

T

b.

c.

d.

D. Additional Descriptions for Materials Listed Above

E. Handling Codes for Wastes Listed Above

L

13. Special Handling Instructions and Additional Information

Emergency Contact: Ensol, Inc. Nick Morreale

Emergency Phone: 716-285-3920

Ensol, Inc. Project ID Number: 05-3328-03T

Truck ID:

165

Truck Lic.:

37887 PA

Weight Ticket No.:

Gross Weight:

Tare Weight:

62864
73460
25220

16. GENERATOR'S CERTIFICATION: I certify the materials described above on this manifest are not subject to federal regulations for reporting proper disposal of Hazardous Waste.

Printed/Typed Name

Richard Allen

Signature

Richard Allen

Month Day Year

10 9 10 7 10 5

17. Transporter 1 Acknowledgment of Receipt of Materials

Printed/Typed Name

MARY C BUDFUEHRER

Signature

Mary C Budfuehrer

Month Day Year

12 10 7 10 8

18. Transporter 2 Acknowledgment of Receipt of Materials

Printed/Typed Name

Signature

Month Day Year

- - - - -

19. Discrepancy Indication Space

Item #13 Estimated. Actual Weight =

24.12 Tons

20. Facility Owner or Operator: Certification of receipt of waste materials covered by this manifest except as noted in Item 19.

Printed/Typed Name

Gordon R. Spencer

Signature

Gordon R. Spencer

Month Day Year

10 9 10 7 10 5

ORIGINAL - RETURN TO GENERATOR

NON-HAZARDOUS WASTE MANIFEST

1. Generator's US EPA ID No.
N/A

Manifest
Document No.
350443

2. Page 1
of

ES-350443

3. Generator's Name and Mailing Address
2530 Hamburg Turnpike LLC, , 7695 Milestrip Road, ,
Orchard Park New York 14127, Frank Mathews

Site Address:
2530 Hamburg Turnpike
LLC, , , 2530 Hamburg
Turnpike, Lackawanna New

4. Generator's Phone () 716-306-0440

5. Transporter 1 Company Name
Pariso Trucking

6. US EPA ID Number
9A 035

A. Transporter's Phone
716-875-6168

7. Transporter 2 Company Name

8. US EPA ID Number

B. Transporter's Phone

9. Designated Facility Name and Site Address
Town of Tonawanda Landfill Closure
East Park Road
Tonawanda NY

10. US EPA ID Number
N/A

C. Facility's Phone
716-265-3920

11. Waste Shipping Name and Description

12. Containers
No. Type

13. Total
Quantity

14. Unit
Wt/Vol

a. Non RCRA, Non D.O.T. Regulated Material, ACM Soil (PCS), ,

001

T

0

T

b. . . .

c. . . .

d. . . .

D. Additional Descriptions for Materials Listed Above

E. Handling Codes for Wastes Listed Above

L

15. Special Handling Instructions and Additional Information

Emergency Contact: Ensol, Inc. Nick Morraale
Emergency Phone: 716-285-3920
Ensol, Inc. Project ID Number: 85-3328-03T
Truck ID: 165
Truck Lds.: 37857 RM

Weight Ticket No.:
Gross Weight:
Tare Weight:

62874
71200
25220

16. GENERATOR'S CERTIFICATION: I certify the materials described above on this manifest are not subject to federal regulations for reporting proper disposal of Hazardous Waste.

Printed/Typed Name Richard Allen

Signature Richard Allen

Month Day Year
09 07 05

17. Transporter 1 Acknowledgment of Receipt of Materials

Printed/Typed Name AC Brodfochner

Signature AC Brodfochner

Month Day Year
09 10 05

18. Transporter 2 Acknowledgment of Receipt of Materials

Printed/Typed Name

Signature

Month Day Year

19. Discrepancy Indication Space

Item #13 Estimated. Actual Weight =

23.02 TONS

20. Facility Owner or Operator: Certification of receipt of waste materials covered by this manifest except as noted in item 19

Printed/Typed Name Gordon R. Spencer

Signature Gordon R. Spencer

Month Day Year
09 07 05

ORIGINAL - RETURN TO GENERATOR

NON-HAZARDOUS WASTE MANIFEST

1. Generator's US EPA ID No.

N/A

Manifest
Document No.
350444

2. Page 1
of

ES-350444

3. Generator's Name and Mailing Address

2530 Hamburg Turnpike LLC, , 7695 Milestrip Road, ,
Orchard Park New York 14127, Frank Mathews

Site Address:

2530 Hamburg Turnpike
LLC, , 2530 Hamburg
Turnpike, Lackawanna New

4. Generator's Phone () 716-308-0446

5. Transporter 1 Company Name

Pariso Trucking

6. US EPA ID Number

9A D35

A. Transporter's Phone

716-875-6168

7. Transporter 2 Company Name

8. US EPA ID Number

B. Transporter's Phone

9. Designated Facility Name and Site Address

Town of Tonawanda Landfill Closure
East Park Road
Tonawanda NY

10. US EPA ID Number

N/A

C. Facility's Phone

716-285-3920

11. Waste Shipping Name and Description

a. Non RCRA, Non D.D.T. Regulated Material, AGM Soil (PCS), ,

12. Containers

No.

Type

13. Total
Quantity

14. Unit
(Wt/Vol)

001

T

0

T

b. , , ,

c. , , ,

d. , , ,

D. Additional Descriptions for Materials Listed Above

E. Handling Codes for Wastes Listed Above

L

15. Special Handling Instructions and Additional Information

Emergency Contact: Ensol, Inc. Nick Horroale

Emergency Phone: 716-285-3920

Ensol, Inc. Project ID Number: 05-3328-03T

Truck ID: 194

Truck Lic.: 879458

Weight Ticket No.: 62880

Gross Weight: 69600

Tare Weight: 22240

16. GENERATOR'S CERTIFICATION: I certify the materials described above on this manifest are not subject to federal regulations for reporting proper disposal of Hazardous Waste.

Printed/Typed Name

Richard Allen

Signature

Richard Allen

Month Day Year

10/07/05

17. Transporter 1 Acknowledgment of Receipt of Materials

Printed/Typed Name

Dick Z.

Signature

Dick Z.

Month Day Year

10/07/05

18. Transporter 2 Acknowledgment of Receipt of Materials

Printed/Typed Name

Signature

Month Day Year

19. Discrepancy Indication Space

Item #13 Estimated. Actual Weight = 23.68 TN

20. Facility Owner or Operator: Certification of receipt of waste materials covered by this manifest except as noted in Item 19.

Printed/Typed Name

Gordon R. Spencer

Signature

Gordon R. Spencer

Month Day Year

10/07/05

ORIGINAL - RETURN TO GENERATOR

NON-HAZARDOUS WASTE MANIFEST

1. Generator's US EPA ID No.

N/A

Manifest
Document No.
358445

2. Page 1
of

ES-358445

3. Generator's Name and Mailing Address

2530 Hamburg Turnpike LLC, , 7699 Milestrip Road, ,
Orchard Park New York 14127, Frank Mathews

Site Address:

2530 Hamburg Turnpike
LLC, , 2530 Hamburg
Turnpike, Lackawanna New

4. Generator's Phone ()

716-308-0220

5. Transporter 1 Company Name

Parisa Trucking

6.

US EPA ID Number

9A 035

A. Transporter's Phone

716-875-6168

7. Transporter 2 Company Name

8.

US EPA ID Number

B. Transporter's Phone

9. Designated Facility Name and Site Address

Town of Tonawanda Landfill Closure
East Park Road
Tonawanda NY

10.

US EPA ID Number

N/A

C. Facility's Phone

716-285-3920

11. Waste Shipping Name and Description

a. Non RCRA, Non D.D.T. Regulated Material, AGW Soil (PCS), ,

12. Containers

No.

Type

13.
Total
Quantity

14.
Unit
Wt/Vol

001

T

0

T

b. , , ,

c. , , ,

d. , , ,

D. Additional Descriptions for Materials Listed Above

E. Handling Codes for Wastes Listed Above

L

15. Special Handling Instructions and Additional Information

Emergency Contact: Ensol, Inc. Rick Morreale

Emergency Phone: 716-285-3920

Ensol, Inc. Project ID Number: 05-3328-03T

Truck ID:

165

Truck Lic.:

37887 DA

Weight Ticket No.:

Gross Weight:

Tare Weight:

62883
77360
25820

16. GENERATOR'S CERTIFICATION: I certify the materials described above on this manifest are not subject to federal regulations for reporting proper disposal of Hazardous Waste.

Printed/Typed Name

Richard Allen

Signature

Richard Allen

Month Day Year
09 07 05

17. Transporter 1 Acknowledgement of Receipt of Materials

Printed/Typed Name

McC Brodfoerter

Signature

McC Brodfoerter

Month Day Year
09 07 05

18. Transporter 2 Acknowledgement of Receipt of Materials

Printed/Typed Name

Signature

Month Day Year

19. Discrepancy Indication Space

Item #13 Estimated. Actual Weight =

26.08

20. Facility Owner or Operator: Certification of receipt of waste materials covered by this manifest except as noted in Item 19.

Printed/Typed Name

Erleen R. Spencer

Signature

Erleen R. Spencer

Month Day Year
09 07 05

ORIGINAL - RETURN TO GENERATOR

NON-HAZARDOUS WASTE MANIFEST

1. Generator's US EPA ID No.

N/A

Manifest
Document No.
357213

2. Page 1
of

ES-357213

3. Generator's Name and Mailing Address

2530 Hamburg Turnpike LLC, 7695
Orchard Park New York 14127, Frank Matthews

Site Address:

2530 Hamburg Turnpike
LLC, 2530 Hamburg
Turnpike, Lehigh Valley

4. Generator's Phone ()

716-388-0440

5. Transporter 1 Company Name

Excess Trucking

6. US EPA ID Number

9A 035

A. Transporter's Phone

716-875-6168

7. Transporter 2 Company Name

Bardies Trucking

8. US EPA ID Number

9A 664

B. Transporter's Phone

9. Designated Facility Name and Site Address

Town of Tonawanda Landfill Closure
East Park Road
Tonawanda NY

10. US EPA ID Number

N/A

C. Facility's Phone

716-285-3920

11. Waste Shipping Name and Description

a. Non RCRA, Non D.D.T. Regulated Material, AGM Soil (PCS),

12. Containers
No. Type

001 T

13. Total
Quantity

0

14. Unit
Wt/Vol

T

12. Additional Descriptions for Materials Listed Above

E. Handling Codes for Wastes Listed Above

L

13. Special Handling Instructions and Additional Information

Emergency Contact: Ensol, Inc. Rick Morreale

Emergency Phone: 716-285-3920

Ensol, Inc. Project ID Number: 05-3328-02T

Truck ID:

Bardies 214

Truck Lic.:

56436 A-W

Weight Ticket No.:

62271

Gross Weight:

69300

Tare Weight:

24800

14. GENERATOR'S CERTIFICATION: I certify the materials described above on this manifest are not subject to federal regulations for reporting proper disposal of Hazardous Waste.

Printed/Typed Name

Richard Allen

Signature

Richard Allen

Month Day Year
08/24/05

17. Transporter 1 Acknowledgment of Receipt of Materials

Printed/Typed Name

Signature

Month Day Year

18. Transporter 2 Acknowledgment of Receipt of Materials

Printed/Typed Name

Jonathan Croop

Signature

Jonathan Croop

Month Day Year
08/24/05

19. Discrepancy Indication Space

Item #13 Estimated. Actual Weight =

21.54

20. Facility Owner or Operator: Certification of receipt of waste materials covered by this manifest except as noted in Item 19.

Printed/Typed Name

Gordon B. Spencer

Signature

Gordon B. Spencer

Month Day Year
08/24/05

ORIGINAL - RETURN TO GENERATOR

NON-HAZARDOUS WASTE MANIFEST

1. Generator's US EPA ID No.

N/A

Manifest
Document No.
357214

2. Page 1
of

ES-357214

3. Generator's Name and Mailing Address
2530 Hamburg Turnpike LLC, , 7595 Milestrip Road, ,
Orchard Park New York 14127, Frank Matthews

Site Address:
2530 Hamburg Turnpike
LLC, , 2530 Hamburg
Turnpike, , Lackawanna

4. Generator's Phone () 716-308-0440

5. Transporter 1 Company Name

Periso Trucking

6. US EPA ID Number

9A 035

A. Transporter's Phone

716-875-6158

7. Transporter 2 Company Name

BRODIE

8. US EPA ID Number

B. Transporter's Phone

9. Designated Facility Name and Site Address
Town of Tonawanda Landfill Closure
East Park Road
Tonawanda NY

10. US EPA ID Number

N/A

C. Facility's Phone

716-285-3920

11. Waste Shipping Name and Description

12. Containers

No. Type

13. Total
Quantity

14. Unit
Wt/Vol

a. Non RCRA, Non D.O.T. Regulated Material, AGM Soil (PCS), ,

001

T

0

T

b.

c.

d.

D. Additional Descriptions for Materials Listed Above

E. Handling Codes for Wastes Listed Above

I

15. Special Handling Instructions and Additional Information

Emergency Contact: Ensol, Inc. Nick Morreale

Emergency Phone: 716-285-3920

Ensol, Inc. Project ID Number: 95-3328-02T

Truck ID:

BRODIE 816

Truck Lic.:

HS18 AP NY

Weight Ticket No.:

Gross Weight:

Net Weight:

62295
72780
24710

16. GENERATOR'S CERTIFICATION: I certify the materials described above on this manifest are not subject to federal regulations for reporting proper disposal of Hazardous Waste.

Printed/Typed Name

Richard Allen

Signature

Richard Allen

Month Day Year

10/8/24/05

17. Transporter 1 Acknowledgement of Receipt of Materials

Printed/Typed Name

Signature

Month Day Year

18. Transporter 2 Acknowledgement of Receipt of Materials

Printed/Typed Name

John Timmer

Signature

John Timmer

Month Day Year

10/8/24/05

19. Discrepancy Indication Space

Item #13 Estimated. Actual Weight = 24.10

20. Facility Owner or Operator: Certification of receipt of waste materials covered by this manifest except as noted in Item 19.

Printed/Typed Name

Gordon R. Spencer

Signature

Gordon R. Spencer

Month Day Year

08/24/05

ORIGINAL - RETURN TO GENERATOR

NON-HAZARDOUS WASTE MANIFEST

1. Generator's US EPA ID No.

N/A

Manifest
Document No.
357215

2. Page 1
of

ES-357215

3. Generator's Name and Mailing Address

2530 Hamburg Turnpike LLC, , 7695 Milestrip Road, ,
Orchard Park New York 14127, Frank Rathows

4. Generator's Phone ()

716-285-0320

Site Address:

2530 Hamburg Turnpike
LLC, , 2530 Hamburg
Turnpike, , Lackawanna

5. Transporter 1 Company Name

Pariso Trucking

6. US EPA ID Number

9A 036

A. Transporter's Phone

716-875-5168

7. Transporter 2 Company Name

Machness Transport & Trucking

8. US EPA ID Number

9A 683

B. Transporter's Phone

(716) 434-7336

9. Designated Facility Name and Site Address

Town of Tonawanda Landfill Closure
East Park Road
Tonawanda NY

10. US EPA ID Number

N/A

C. Facility's Phone

716-285-3920

11. Waste Shipping Name and Description

a. Non RCRA, Non D.O.T. Regulated Material, AGM Soil (PCB), ,

12. Containers
No. Type

001 T

13. Total
Quantity

0

14. Unit
Wt/Vol

T

D. Additional Descriptions for Materials Listed Above

E. Handling Codes for Wastes Listed Above

L

15. Special Handling Instructions and Additional Information

Emergency Contact: Ensol, Inc. Nick Morzeale

Emergency Phone: 716-285-3920

Ensol, Inc. Project ID Number: 05-3326-02T

Truck ID:

DMJ-1

Truck Lic.:

72826 JF

Weight Ticket No.:

Gross Weight:

Tare Weight:

62277
18840
27330

16. GENERATOR'S CERTIFICATION: I certify the materials described above on this manifest are not subject to federal regulations for reporting proper disposal of hazardous waste.

Printed/Typed Name

Richard Allen

Signature

Richard Allen

Month Day Year

08 24 05

17. Transporter 1 Acknowledgement of Receipt of Materials

Printed/Typed Name

Signature

Month Day Year

18. Transporter 2 Acknowledgement of Receipt of Materials

Printed/Typed Name

Signature

Month Day Year

19. Discrepancy Indication 85aca

Item #13 Estimated. Actual Weight = 25.76

20. Facility Owner or Operator Certification of receipt of waste materials covered by this manifest except as noted in Item 19.

Printed/Typed Name

Carol R. Sporeen

Signature

Carol R. Sporeen

Month Day Year

08 24 05

ORIGINAL - RETURN TO GENERATOR

NON-HAZARDOUS WASTE MANIFEST

1. Generator's US EPA ID No.

N/A

Manifest
Document No.

357216

2. Page 1
of

ES-357216

3. Generator's Name and Mailing Address

2530 Hamburg Turnpike LLC, 7695 Millstrip Road,
Orchard Park New York 14127, Frank Mathews

Site Address:

2530 Hamburg Turnpike
LLC, 2530 Hamburg
Turnpike, Lackawanna

4. Generator's Phone ()

716-308-0440

5. Transporter 1 Company Name

Pariso Trucking

US EPA ID Number

PA 035

A. Transporter's Phone

716-873-6168

7. Transporter 2 Company Name

Blodics Trucking

US EPA ID Number

PA 668

B. Transporter's Phone

9. Designated Facility Name and Site Address

Town of Tonawanda Landfill Closure
East Park Road
Tonawanda NY

US EPA ID Number

N/A

C. Facility's Phone

716-285-3920

11. Waste Shipping Name and Description

a. Non RCRA, Non D.C.T. Regulated Material, ACM Soil (PCS), ,

12. Containers
No. Type

001

T

13. Total
Quantity

0

14. Unit
Wt/Vol

T

D. Additional Descriptions for Materials Listed Above

E. Handling Codes for Wastes Listed Above

L

15. Special Handling Instructions and Additional Information

Emergency Contact: Ensol, Inc. Nick Morreale

Emergency Phone: 716-285-3920

Ensol, Inc. Project ID Number: 05-3328-G2T

Truck ID:

Blodics 818

Truck Lic.:

56436 AW

Weight Ticket No.:

62089

Gross Weight:

71460

Tare Weight:

24800

16. GENERATOR'S CERTIFICATION: I certify the materials described above on this manifest are not subject to federal regulations for reporting proper disposal of Hazardous Waste.

Printed/Typed Name

Richard Allen

Signature

Richard Allen

Month Day Year

10/24/05

17. Transporter 1 Acknowledgment of Receipt of Materials

Printed/Typed Name

Signature

Month Day Year

18. Transporter 2 Acknowledgment of Receipt of Materials

Printed/Typed Name

Jonathan Croop

Signature

Jonathan Croop

Month Day Year

10/24/05

19. Discrepancy Indication Space

Item #13 Estimated. Actual Weight =

23 34

20. Facility Owner or Operator: Certification of receipt of waste materials covered by this manifest except as noted in Item 19.

Printed/Typed Name

Adam R. Sponcer

Signature

Adam R. Sponcer

Month Day Year

10/24/05

ORIGINAL - RETURN TO GENERATOR

NON-HAZARDOUS WASTE MANIFEST

1. Generator's US EPA ID No.

N/A

Manifest
Document No.
357217

2. Page 1
of

E6-357217

3. Generator's Name and Mailing Address

2530 Hamburg Turnpike LLC, 7695 Milestrip Road,
Orchard Park New York 14127, Frank Mathews

4. Generator's Phone

716-300-0410

Site Address:

2530 Hamburg Turnpike
LLC, 2530 Hamburg
Turnpike, Locksanna

5. Transporter 1 Company Name

Pariso Trucking

6. US EPA ID Number

93 036

A. Transporter's Phone

716-875-5168

7. Transporter 2 Company Name

Greene

8. US EPA ID Number

B. Transporter's Phone

9. Designated Facility Name and Site Address

Town of Tonawanda Landfill Closure
East Park Road
Tonawanda NY

10. US EPA ID Number

N/A

C. Facility's Phone

716-285-3920

11. Waste Shipping Name and Description

a. Non RCRA, Non D.O.T. Regulated Material, AOM Soil (PCS),

12. Containers
No. Type

001

T

13. Total
Quantity

0

14. Unit
Wt/Vol

T

D. Additional Descriptions for Materials Listed Above

E. Handling Codes for Wastes Listed Above

L

15. Special Handling Instructions and Additional Information

Emergency Contact: Ensol, Inc. Nick Horzale

Emergency Phone: 716-285-3920

Ensol, Inc. Project ID Number: 05-3326-02T

Truck ID:

Truck Lic.:

Weight Ticket No.:

Gross Weight:

Tare Weight:

62272
68620
22.00

16. GENERATOR'S CERTIFICATION: I certify the materials described above on this manifest are not subject to Federal regulations for reporting proper disposal of Hazardous Waste.

Printed/Typed Name

Richard Allen

Signature

Richard Allen

Month Day Year
08 24 05

17. Transporter 1 Acknowledgment of Receipt of Materials

Printed/Typed Name

Signature

Month Day Year

18. Transporter 2 Acknowledgment of Receipt of Materials

Printed/Typed Name

Jack Timmer

Signature

Jack Timmer

Month Day Year
08 24 05

19. Discrepancy Indication Space

Item #13 Estimated. Actual Weight = 22.00

20. Facility Owner or Operator: Certification of receipt of waste materials covered by this manifest except as noted in Item 19.

Printed/Typed Name

Gordon R. Spencer

Signature

Gordon R. Spencer

Month Day Year
08 24 05

ORIGINAL - RETURN TO GENERATOR

NON-HAZARDOUS WASTE MANIFEST

1. Generator's US EPA ID No.

N/A

Manifest
Document No.
357218

2. Page 1
of

ES-357218

3. Generator's Name and Mailing Address

2530 Hamburg Turnpike LLC, , 7595 Milestrip Road,
Orchard Park New York 14127, Frank Mathews

Site Address:

2530 Hamburg Turnpike
LLC, , 2530 Hamburg
Turnpike, , Lackawanna

4. Generator's Phone ()

715-308-0440

5. Transporter 1 Company Name

Parico Trucking

6. US EPA ID Number

PA 035

A. Transporter's Phone

716-875-6168

7. Transporter 2 Company Name

Manhasset Trucking & Towing

8. US EPA ID Number

PA 035

B. Transporter's Phone

716-434-7536

9. Designated Facility Name and Site Address

Town of Tonawanda Landfill Closure
East Park Road
Tonawanda NY

10. US EPA ID Number

N/A

C. Facility's Phone

715-285-3920

11. Waste Shipping Name and Description

a. Non RCRA, Non D.O.T. Regulated Material, ACM Soil (RCS), ,

12. Containers

No.

Type

13. Total
Quantity

14. Unit
Wt/Vol

001

T

0

T

b.

c.

d.

D. Additional Descriptions for Materials Listed Above

E. Handling Codes for Wastes Listed Above

L

15. Special Handling Instructions and Additional Information

Emergency Contact: Ensol, Inc. Nick Morreale

Emergency Phone: 716-285-3920

Ensol, Inc. Project ID Number: 05-3326-02T

Truck ID:

Truck Lic.:

Weight Ticket No.:

Gross Weight:

Tare Weight:

2294
2860
21320

16. GENERATOR'S CERTIFICATION: I certify the materials described above on this manifest are not subject to federal regulations for reporting proper disposal of Hazardous Waste.

Printed/Typed Name

Richard Allen

Signature

Richard Allen

Month Day Year

10/8/24/05

17. Transporter 1 Acknowledgement of Receipt of Materials

Printed/Typed Name

Signature

Month Day Year

18. Transporter 2 Acknowledgement of Receipt of Materials

Printed/Typed Name

Richard R. Daniels

Signature

Richard R. Daniels

Month Day Year

8/24/05

19. Discrepancy Indication Space

Item #13 Estimated. Actual Weight = 25.56

20. Facility Owner or Operator: Certification of receipt of waste materials covered by this manifest except as noted in Item 19.

Printed/Typed Name

Condon R. Spencer

Signature

Condon R. Spencer

Month Day Year

10/24/05

ORIGINAL - RETURN TO GENERATOR

**NON-HAZARDOUS
WASTE MANIFEST**

1. Generator's US EPA ID No.

N/A

Manifest
Document No.
3572192. Page 1
of

ES-357219

3. Generator's Name and Mailing Address

2530 Hamburg Turnpike LLC, 7695 Milestrip Road,
Orchard Park New York 14127, Frank Mathews

4. Generator's Phone ()

716-308-0410

Site Address:

2530 Hamburg Turnpike
LLC, 2530 Hamburg
Turnpike, Lackawanna

5. Transporter 1 Company Name

Paxco Trucking

6. US EPA ID Number

9A 035

A. Transporter's Phone

716-875-6168

7. Transporter 2 Company Name

Bardies Trucking

8. US EPA ID Number

9A 668

B. Transporter's Phone

9. Designated Facility Name and Site Address

Town of Tonawanda Landfill Closure
East Park Road
Tonawanda NY

10. US EPA ID Number

N/A

C. Facility's Phone

716-285-3920

11. Waste Shipping Name and Description

a. Non RCRA, Non D.O.T. Regulated Material, AGW Soil (PCS),

12. Containers

No.

Type

13. Total
Quantity14. Unit
Wt/Vol

001

T

0

T

b.

c.

d.

D. Additional Descriptions for Materials Listed Above

E. Handling Codes for Wastes Listed Above

L

15. Special Handling Instructions and Additional Information

Emergency Contact: Ensol, Inc. Wick Horzeale

Emergency Phone: 716-285-3920

Ensol, Inc. Project ID Number: 05-3328-02T

Truck ID: Bardies 818

Truck Lic.: 56436 AW

Weight Ticket No.: 622.97

Gross Weight: 68560

Tare Weight: 24800

16. GENERATOR'S CERTIFICATION: I certify the materials described above on this manifest are not subject to federal regulations for reporting proper disposal of Hazardous Waste.

Printed/Typed Name

2530 Hamburg Turnpike

Signature

Thomas Mathews

Month Day Year

08 25 05

17. Transporter 1 Acknowledgement of Receipt of Materials

Printed/Typed Name

Signature

Month Day Year

18. Transporter 2 Acknowledgement of Receipt of Materials

Printed/Typed Name

Jonathan C. Coope

Signature

Jonathan Coope

Month Day Year

08 25 05

19. Discrepancy Indication Space

Item #13 Estimated. Actual Weight = 21.88

20. Facility Owner or Operator: Certification of receipt of waste materials covered by this manifest except as noted in Item 19.

Printed/Typed Name

Gordon R. Spencer

Signature

Gordon R. Spencer

Month Day Year

08 25 05

ORIGINAL - RETURN TO GENERATOR

NON-HAZARDOUS WASTE MANIFEST

1. Generator's US EPA ID No.

N/A

Manifest
Document No.
357220

2. Page 1
of

ES-357220

3. Generator's Name and Mailing Address

2530 Hamburg Turnpike LLC, , 7695 Milestrip Road, ,
Orchard Park New York 14127, Frank Matthews

Site Address:

2530 Hamburg Turnpike
LLC, , 2530 Hamburg
Turnpike, , Lackawanna

4. Generator's Phone () 716-308-0440

5. Transporter 1 Company Name

Pariso Trucking

6. US EPA ID Number

SA 035

A. Transporter's Phone

716-875-6168

7. Transporter 2 Company Name

BRODIE

8. US EPA ID Number

B. Transporter's Phone

9. Designated Facility Name and Site Address

Town of Tonawanda Landfill Closure
East Park Road
Tonawanda NY

10. US EPA ID Number

N/A

C. Facility's Phone

716-285-3920

11. Waste Shipping Name and Description

a. Non RCRA, Non P.O.T. Regulated Material, AGM Soil (PCS), ,

12. Containers

No.

Type

13. Total
Quantity

14. Unit
Wt/Vol

001

T

0

T

b.

c.

d.

D. Additional Descriptions for Materials Listed Above

E. Handling Codes for Wastes Listed Above

L

15. Special Handling Instructions and Additional Information

Emergency Contact: Ensol, Inc. Nick Marreale

Emergency Phone: 716-285-3920

Ensol, Inc. Project ID Number: 05-3328-02T

Truck ID:

0001

Truck Lic.:

4518 NY

Weight Ticket No.:

Gross Weight:

Net Weight:

62307
75440
7542

16. GENERATOR'S CERTIFICATION: I certify the materials described above on this manifest are not subject to federal regulations for reporting proper disposal of Hazardous Waste.

Printed/Typed Name

2530 Hamburg Turnpike

Signature

James Mahil

Month Day Year

08/25/05

17. Transporter 1 Acknowledgment of Receipt of Materials

Printed/Typed Name

Signature

Month Day Year

18. Transporter 2 Acknowledgment of Receipt of Materials

Printed/Typed Name

John Timmer

Signature

John Timmer

Month Day Year

08/25/05

19. Discrepancy Indication Space

Item #13 Estimated. Actual Weight = 25,42

20. Facility Owner or Operator: Certification of receipt of waste materials covered by this manifest except as noted in Item 19.

Printed/Typed Name

Gordon B. Spencer

Signature

Gordon B. Spencer

Month Day Year

08/25/05

ORIGINAL - RETURN TO GENERATOR

NON-HAZARDOUS WASTE MANIFEST

1. Generator's US EPA ID No.

N/A

Manifest
Document No.
358446

2. Page 1
of

ES-358446

3. Generator's Name and Mailing Address
2530 Hamburg Turnpike LLC, , 7695 Milestrip Road, ,
Orchard Park New York 14127, Frank Mathews

4. Generator's Phone () 716-308-0440

Site Address:

2530 Hamburg Turnpike
LLC, , , 2530 Hamburg
Turnpike, Lackawanna New

5. Transporter 1 Company Name
Pariso Trucking

6. US EPA ID Number
9A 035

A. Transporter's Phone
716-875-6168

7. Transporter 2 Company Name

8. US EPA ID Number

B. Transporter's Phone

9. Designated Facility Name and Site Address
Town of Tonawanda Landfill Closure
East Park Road
Tonawanda NY

10. US EPA ID Number
N/A

C. Facility's Phone
716-285-3920

11. Waste Shipping Name and Description

12. Containers
No. Type

13.
Total
Quantity

14.
Unit
Wt/Vol

a. Non RCRA, Non D.C.T. Regulated Material, ACM Soil (PCS), ,

001

T

G

T

b. . . .

c. . . .

d. . . .

D. Additional Descriptions for Materials Listed Above

E. Handling Codes for Wastes Listed Above

L

15. Special Handling Instructions and Additional Information

Emergency Contact: Ensol, Inc. Nick Morreale

Emergency Phone: 716-285-3920

Ensol, Inc. Project ID Number: 05-3328-03T

Truck ID:

153 Pariso

Truck Lic.:

710935e ny

Weight Ticket No.:

62945

Gross Weight:

72960

Tare Weight:

28400

16. GENERATOR'S CERTIFICATION: I certify the materials described above on this manifest are not subject to federal regulations for reporting proper disposal of Hazardous Waste.

Printed/Typed Name

Richard Allen

Signature

Richard Allen

Month Day Year
09/09/05

17. Transporter 1 Acknowledgement of Receipt of Materials

Printed/Typed Name

Anthony DeSalvo

Signature

Anthony DeSalvo

Month Day Year
09/09/05

18. Transporter 2 Acknowledgement of Receipt of Materials

Printed/Typed Name

Signature

Month Day Year

19. Discrepancy Indication Space

Item #13 Estimated. Actual Weight =

22.28

20. Facility Owner or Operator: Certification of receipt of waste materials covered by this manifest except as noted in Item 19.

Printed/Typed Name

Cecelia R. Spencer

Signature

Cecelia R. Spencer

Month Day Year
09/09/05

ORIGINAL - RETURN TO GENERATOR

NON-HAZARDOUS WASTE MANIFEST

1. Generator's US EPA ID No.

N/A

Manifest
Document No.
358447

2. Page 1
of

ES-358447

3. Generator's Name and Mailing Address
2530 Hamburg Turnpike LLC, , 7645 Milestrip Road, ,
Orchard Park New York 14127, Frank Mathews

Site Address:
2530 Hamburg Turnpike
LLC, , 2530 Hamburg
Turnpike, Lackawanna New

4. Generator's Phone () 716-308-8440

5. Transporter 1 Company Name
Pariso Trucking

6. US EPA ID Number
9A 035

A. Transporter's Phone
716-875-6168

7. Transporter 2 Company Name

8. US EPA ID Number

B. Transporter's Phone

9. Designated Facility Name and Site Address
Town of Tonawanda Landfill Closure
East Park Road
Tonawanda NY

10. US EPA ID Number
N/A

C. Facility's Phone
716-285-3920

11. Waste Shipping Name and Description

12. Containers
No. Type 13. Total Quantity 14. Unit Wt/Vol

a. Non RCRA, Non D.O.T. Regulated Material, ACM Soil (PCS), ,

001 T 0 T

b. , , ,

c. , , ,

d. , , ,

D. Additional Descriptions for Materials Listed Above

E. Handling Codes for Wastes Listed Above

L

15. Special Handling Instructions and Additional Information

Emergency Contact: Ensol, Inc. Nick Morreale

Emergency Phone: 716-285-3920

Ensol, Inc. Project ID Number: 05-3328-037

Truck ID:

104

Truck Lic.:

77549 JP

Weight Ticket No.:

62947

Gross Weight:

69320

Tare Weight:

28772

16. GENERATOR'S CERTIFICATION: I certify the materials described above on this manifest are not subject to federal regulations for reporting proper disposal of Hazardous Waste.

Printed/Typed Name Richard Allen

Signature Richard Allen

Month Day Year 10.9.10.5

17. Transporter 1 Acknowledgement of Receipt of Materials

Printed/Typed Name Jim Penke

Signature Jim Penke

Month Day Year 09.09.05

18. Transporter 2 Acknowledgement of Receipt of Materials

Printed/Typed Name

Signature

Month Day Year

19. Discrepancy Indication Space

Item #13 Estimated. Actual Weight = 21.72 lbs

20. Facility Owner or Operator Certification of receipt of waste materials covered by this manifest except as noted in Item 19.

Printed/Typed Name Gordon B. Spencer

Signature Gordon B. Spencer

Month Day Year 09.09.05

ORIGINAL - RETURN TO GENERATOR

NON-HAZARDOUS WASTE MANIFEST

1. Generator's US EPA ID No.
N/A

Manifest
Document No.
358448

2. Page 1
of

ES-358448

3. Generator's Name and Mailing Address
2530 Hamburg Turnpike LLC, , 7698 Milestrip Road, ,
Orchard Park New York 14127, Frank Mathews

Site Address:
2530 Hamburg Turnpike
LLC, , , 2530 Hamburg
Turnpike, Lackawanna New

4. Generator's Phone () 716-308-0440

5. Transporter 1 Company Name
Pariso Trucking

6. US EPA ID Number
9A 035

A. Transporter's Phone
716-875-6148

7. Transporter 2 Company Name

8. US EPA ID Number

B. Transporter's Phone

9. Designated Facility Name and Site Address
Town of Tonawanda Landfill Closure
East Park Road
Tonawanda NY

10. US EPA ID Number
N/A

C. Facility's Phone
716-285-3920

11. Waste Shipping Name and Description

12. Containers
No. Type
13. Total
Quantity
14. Unit
Wt/Vol

a. Non RCRA, Non D.O.T. Regulated Material, AGM Soil (ECS), ,

001 T 0 T

b. , , ,

c. , , ,

d. , , ,

D. Additional Descriptions for Materials Listed Above

E. Handling Codes for Wastes Listed Above

L

15. Special Handling Instructions and Additional Information

Emergency Contact: Ensol, Inc. Nick Borreale
Emergency Phone: 716-285-3920
Ensol, Inc. Project ID Number: 05-3328-03T
Truck ID: 101
Truck Lic.: 88220 JB

Weight Ticket No.:
Gross Weight:
Tare Weight:

62948
85040
75620
25640

16. GENERATOR'S CERTIFICATION: I certify the materials described above on this manifest are not subject to federal regulations for reporting proper disposal of Hazardous Waste.

Printed/Typed Name
Richard Allen

Signature
Richard Allen

Month Day Year
09 09 05

17. Transporter 1 Acknowledgement of Receipt of Materials

Printed/Typed Name
B. Pariso

Signature

Month Day Year

18. Transporter 2 Acknowledgement of Receipt of Materials

Printed/Typed Name
Bill Reinhardt

Signature

Month Day Year
09 09 05

19. Discrepancy Indication Space

Item #13 Estimated. Actual Weight =

24.78

20. Facility Owner or Operator: Certification of receipt of waste materials covered by this manifest except as noted in Item 19.

Printed/Typed Name
Gordon B. Spencer

Signature
Gordon B. Spencer

Month Day Year
09 09 05

ORIGINAL - RETURN TO GENERATOR

NON-HAZARDOUS WASTE MANIFEST

1. Generator's US EPA ID No.

N/A

Manifest Document No.

358451

2. Page 1
of

EG-358451

3. Generator's Name and Mailing Address
2530 Hamburg Turnpike LLC, 7695 Milestrip Road,
Orchard Park New York 14127, Frank Mathews

Site Address:
2530 Hamburg Turnpike
LLC, 2530 Hamburg
Turnpike, Lehigh Valley, PA

4. Generator's Phone () 716-308-8440

5. Transporter 1 Company Name
Pariso Trucking

6. US EPA ID Number
9A-035

A. Transporter's Phone
716-875-6166

7. Transporter 2 Company Name

8. US EPA ID Number

B. Transporter's Phone

9. Designated Facility Name and Site Address
Town of Tonawanda Landfill Closure
East Park Road
Tonawanda NY

10. US EPA ID Number
N/A

C. Facility's Phone
716-265-3920

11. Waste Shipping Name and Description

12. Containers
No. Type 13. Total Quantity 14. Unit Wt/Vol

a. Non RCRA, Non D.O.T. Regulated Material, AGM Soil (PCS),

001 T 0 T

b.

c.

d.

D. Additional Descriptions for Materials Listed Above

E. Handling Codes for Wastes Listed Above

L

15. Special Handling Instructions and Additional Information

Emergency Contact: Ensol, Inc. Nick Morreale

Emergency Phone: 716-285-3920

Ensol, Inc. Project ID Number: 05-3328-03T

Truck ID: 104

Truck Lic: 73549 JP

Weight Ticket No.: 62957

Gross Weight: 7380

Tare Weight: 25810

16. GENERATOR'S CERTIFICATION: I certify the materials described above on this manifest are not subject to federal regulations for reporting proper disposal of Hazardous Waste.

Printed/Typed Name Richard Allen

Signature Richard Allen

Month Day Year 09 09 05

17. Transporter 1 Acknowledgement of Receipt of Materials

Printed/Typed Name Jimi Pen

Signature [Signature]

Month Day Year 09 09 05

18. Transporter 2 Acknowledgement of Receipt of Materials

Printed/Typed Name

Signature

Month Day Year

19. Discrepancy Indication Space

Item #13 Estimated. Actual Weight = 24.00 TN

20. Facility Owner or Operator: Certification of receipt of waste materials covered by this manifest except as noted in Item 19.

Printed/Typed Name Gordon R. Spencer

Signature Gordon R. Spencer

Month Day Year 09 09 05

ORIGINAL - RETURN TO GENERATOR

NON-HAZARDOUS WASTE MANIFEST

1. Generator's US EPA ID No.
N/A

Manifest
Document No.
358452

2. Page 1
of

ES-358452

Site Address:

2530 Hamburg Turnpike
LLC, , , 2530 Hamburg
Turnpike, Lackawanna New

3. Generator's Name and Mailing Address
2530 Hamburg Turnpike LLC, , 7695 Milestrip Road, ,
Orchard Park New York 14127, Frank Mathews

4. Generator's Phone () 716-308-0440

5. Transporter 1 Company Name
Pariso Trucking

6. US EPA ID Number
9A 035

A. Transporter's Phone
716-875-5158

7. Transporter 2 Company Name

8. US EPA ID Number

B. Transporter's Phone

9. Designated Facility Name and Site Address
Town of Tonawanda Landfill Closure
East Park Road
Tonawanda NY

10. US EPA ID Number
N/A

C. Facility's Phone
716-285-3920

11. Waste Shipping Name and Description

12. Containers No.	Type	13. Total Quantity	14. Unit Wt/Vol
001	T	0	T

a. Non RCRA, Non R.O.T. Regulated Material, AGM Soil (PCS), ,

b. , , ,

c. , , ,

d. , , ,

D. Additional Descriptions for Materials Listed Above
 , , ,

E. Handling Codes for Wastes Listed Above
 , , , I

15. Special Handling Instructions and Additional Information

Emergency Contact: Ensol, Inc. Wink Norreale
Emergency Phone: 716-285-3920
Ensol, Inc. Project ID Number: 05-3328-03T
Truck ID: P-232
Truck Lic.: 28791-J

Weight Ticket No.: 62963
Gross Weight: 67740
Tare Weight: 28100

16. GENERATOR'S CERTIFICATION: I certify the materials described above on this manifest are not subject to federal regulations for reporting proper disposal of Hazardous Waste.

Printed/Typed Name Richard Allen

Signature Richard Allen

Month Day Year
10 9 05

17. Transporter 1 Acknowledgement of Receipt of Materials

Printed/Typed Name

Signature John Schuck

Month Day Year
09 09 05

18. Transporter 2 Acknowledgement of Receipt of Materials

Printed/Typed Name

Signature

Month Day Year

19. Discrepancy Indication Space

Item #13 Estimated. Actual Weight = 2180

20. Facility Owner or Operator: Certification of receipt of waste materials covered by this manifest except as noted in Item 19.

Printed/Typed Name Corleen R. Spencer

Signature Corleen R. Spencer

Month Day Year
09 09 05

ORIGINAL - RETURN TO GENERATOR

NON-HAZARDOUS WASTE MANIFEST

1. Generator's US EPA ID No.
H/A

Manifest
Document No.
358453

2. Page 1
of

ES-358453

3. Generator's Name and Mailing Address
Greahard Park New York 14127, Frank Mathews
2530 Hamburg Turnpike LLC, , 7695 Milestrip Road, ,

4. Generator's Phone () 716-308-0130

5. Transporter 1 Company Name
Pariso Trucking

6. US EPA ID Number
9A 035

7. Transporter 2 Company Name

8. US EPA ID Number

9. Designated Facility Name and Site Address
Town of Tonawanda Landfill Closure
East Park Road
Tonawanda NY

10. US EPA ID Number
H/A

A. Transporter's Phone
716-875-6168

B. Transporter's Phone

C. Facility's Phone
716-285-3920

11. Waste Shipping Name and Description

a. Non RCRA, Non D.O.T. Regulated Material, ASM Soil (PCS), ,

12. Containers No.	Type	13. Total Quantity	14. Unit Wt/Vol
001	T	0	T

D. Additional Descriptions for Materials Listed Above

E. Handling Codes for Wastes Listed Above

L

15. Special Handling Instructions and Additional Information

Emergency Contact: Ensol, Inc. Rick Morreale

Emergency Phone: 716-285-3920

Ensol, Inc. Project ID Number: 05-3328-03T

Truck ID:

Truck Lic.:

Weight Ticket No.:

Gross Weight:

Tare Weight:

62964
75300
25640

16. GENERATOR'S CERTIFICATION: I certify the materials described above on this manifest are not subject to federal regulations for exporting proper disposal of Hazardous Waste.

Printed/Typed Name

Richard Allen

Signature

Richard Allen

Month Day Year
09/09/05

17. Transporter 1 Acknowledgement of Receipt of Materials

Printed/Typed Name

B Pariso Grand Island

Signature

Month Day Year
- - -

18. Transporter 2 Acknowledgement of Receipt of Materials

Printed/Typed Name

Bill Reinhardt

Signature

Bill Reinhardt

Month Day Year
09/09/05

19. Discrepancy Indication Space

Item #13 Estimated. Actual Weight = 24,855

20. Facility Owner or Operator: Certification of receipt of waste materials covered by this manifest except as noted in Item 19.

Printed/Typed Name

Gordon R Spencer

Signature

Gordon R Spencer

Month Day Year
10/09/05

ORIGINAL - RETURN TO GENERATOR

NON-HAZARDOUS WASTE MANIFEST

1. Generator's US EPA ID No.
N/A

Manifest
No. 358434

2. Page 1
of 1

ES-358434

3. Generator's Name and Mailing Address
2530 Hamburg Turnpike LLC, , 7696 Milestrip Road, ,
Orchard Park New York 14127, Frank Mathews

Site Address:
2530 Hamburg Turnpike
LLC, , 2530 Hamburg
Turnpike, Lakewood New

4. Generator's Phone () 716-308-0440

5. Transporter 1 Company Name
Pariso Trucking

6. US EPA ID Number
9A 035

A. Transporter's Phone
716-875-6168

7. Transporter 2 Company Name

8. US EPA ID Number

B. Transporter's Phone

9. Designated Facility Name and Site Address
Iron Ox Landfill Closure
East Park Road
Tonawanda NY

10. US EPA ID Number
N/A

C. Facility's Phone
716-285-3928

11. Waste Shipping Name and Description

12. Containers No.	Type	13. Total Quantity	14. Unit Wt/Vol
001	T	0	T

a. Non RCRA, Non D.O.T. Regulated Material, ACM Soil (PCS), ,

b. , , ,

c. , , ,

d. , , ,

D. Additional Descriptions for Materials Listed Above
, , ,

E. Handling Codes for Wastes Listed Above
, , , L

15. Special Handling instructions and Additional Information

Emergency Contact: Ensol, Inc. Nick Morreale

Emergency Phone: 716-285-3920

Ensol, Inc. Project ID Number: 05-3328-03T

Truck ID: 102

Truck Lic.: 57322-JB

Weight Ticket No.: 6296

Gross Weight: 69626

Tare Weight: 68800

16. GENERATOR'S CERTIFICATION: I certify the materials described above on this manifest are not subject to federal regulations for reporting proper disposal of Hazardous Waste.

Printed/Typed Name Richard Allen

Signature Richard Allen

Month Day Year 09 09 05

17. Transporter 1 Acknowledgement of Receipt of Materials

Printed/Typed Name D. Pariso

Signature [Signature]

Month Day Year 09 09 05

18. Transporter 2 Acknowledgement of Receipt of Materials

Printed/Typed Name

Signature

Month Day Year

19. Discrepancy Indication Space

Item #13 Estimated. Actual Weight = 21.62

20. Facility Owner or Operator; Certification of receipt of waste materials covered by this manifest except as noted in Item 19.

Printed/Typed Name Gervon R. Seneer

Signature [Signature]

Month Day Year 09 09 05

ORIGINAL - RETURN TO GENERATOR

NON-HAZARDOUS WASTE MANIFEST

1. Generator's US EPA ID No.
N/A

Manifest
Number
ES-358455

2. Page 1
of 1

ES-358455

3. Generator's Name and Mailing Address
2530 Hamburg Turnpike LLC, , 7695 Milestrip Road, ,
Orchard Park New York 14127, Frank Mathews

4. Generator's Phone () 716-308-0418

5. Transporter 1 Company Name
Pariso Trucking

6. US EPA ID Number
9A 035

A. Transporter's Phone
716-875-6168

7. Transporter 2 Company Name

8. US EPA ID Number

B. Transporter's Phone

9. Designated Facility Name and Site Address
Town of Tonawanda Landfill Closure
East Park Road
Tonawanda NY

10. US EPA ID Number
N/A

C. Facility's Phone
716-285-3920

11. Waste Shipping Name and Description

12. Containers
No. Type

13. Total
Quantity

14. Unit
Wt/Vol

a. Non RCRA, Non D.S.T. Regulated Material, AGM Soil (PCS), ,

001

T

0

T

b. , , ,

c. , , ,

d. , , ,

D. Additional Descriptions for Materials Listed Above

E. Handling Codes for Wastes Listed Above

I

15. Special Handling Instructions and Additional Information

Emergency Contact: Ensol, Inc. Nick Morreale

Emergency Phone: 716-285-3920

Ensol, Inc. Project ID Number: 05-3328-03T

Truck ID: P882

Truck Lic.: 23791JT

Weight Ticket No.: 62971

Gross Weight: 67980

Tare Weight: 2110

16. GENERATOR'S CERTIFICATION: I certify the materials described above on this manifest are not subject to Federal regulations for reporting proper disposal of Hazardous Waste.

Printed/Typed Name

Richard Allen

Signature

Richard Allen

Month Day Year
10 9 10 5

17. Transporter 1 Acknowledgement of Receipt of Materials

Printed/Typed Name

John Schuck

Signature

John Schuck

Month Day Year
09 09 05

18. Transporter 2 Acknowledgement of Receipt of Materials

Printed/Typed Name

Signature

Month Day Year

19. Discrepancy Indication Space

Item #13 Estimated. Actual Weight = 21.70

20. Facility Owner or Operator: Certification of receipt of waste materials covered by this manifest except as noted in item 19.

Printed/Typed Name

Carolan B. Spencer

Signature

Carolan B. Spencer

Month Day Year
09 09 05

ORIGINAL - RETURN TO GENERATOR

NON-HAZARDOUS WASTE MANIFEST

1. Generator's US EPA ID No.
N/A

Manifest
Document No.
388186

2. Page 1
of

ES-350456

3. Generator Name and Mailing Address
Grand Island LLC, 7495 Milestrip Road,
Orchard Park New York 14127, Frank Mathews

716-308-0446

Site Address:
2530 Hamburg Turnpike
LLC, 2530 Hamburg
Turnpike, Lackawanna New

4. Generator's Phone ()
5. Transporter 1 Company Name
Pariso Trucking

6. US EPA ID Number
9A 035

A. Transporter's Phone
716-875-6168

7. Transporter 2 Company Name

8. US EPA ID Number

B. Transporter's Phone

9. Receiving Facility Name and Site Address
Town of Tonawanda Landfill Closure
East Park Road
Tonawanda NY

10. US EPA ID Number
N/A

C. Facility's Phone
716-285-3920

11. Waste Shipping Name and Description

12. Containers
No. Type

13. Total
Quantity

14. Unit
Wt/Vol

a. Non RCRA, Non D.O.T. Regulated Material, AGM Soil (PCS), ,

001

T

B

T

b. , , ,

c. , , ,

d. , , ,

D. Additional Descriptions for Materials Listed Above

E. Handling Codes for Wastes Listed Above

L

15. Special Handling Instructions and Additional Information

Emergency Contact: Ensol, Inc. Nick Maxxale

Emergency Phone: 716-285-3920

Ensol, Inc. Project ID Number: 05-3328-03T

Truck ID:

101

Truck Lic.:

88220 JB

Weight Ticket No.:

Gross Weight:

Tare Weight:

28775
77820
25640

16. GENERATOR'S CERTIFICATION: I certify the materials described above on this manifest are not subject to federal regulations for reporting proper disposal of Hazardous Waste.

Printed/Typed Name

Richard Allen

Signature

Richard Allen

Month Day Year
10 9 10 05

17. Transporter 1 Acknowledgement of Receipt of Materials

Printed/Typed Name

B Pariso Grand Island

Signature

Month Day Year

18. Transporter 2 Acknowledgement of Receipt of Materials

Printed/Typed Name

Bill Reinhardt

Signature

Bill Reinhardt

Month Day Year
09 09 05

19. Discrepancy Indication Space

Item #13 Estimated. Actual Weight =

26,10

20. Facility Owner or Operator: Certification of receipt of waste materials covered by this manifest except as noted in Item 19.

Printed/Typed Name

Gordon R. Spencer

Signature

Gordon R. Spencer

Month Day Year
10 10 05

ORIGINAL - RETURN TO GENERATOR

NON-HAZARDOUS WASTE MANIFEST

1. Generator's US EPA ID No.
N/A

Manifest
Document No.
358457

2. Page 1
of

ES-358457

3. Generator's Name and Mailing Address
2530 Hamburg Turnpike LLC, 7595 Millerslip Road,
Orchard Park New York 14127, Frank Mathews

Site Address:
2530 Hamburg Turnpike
LLC, 2530 Hamburg
Turnpike, Lackawanna New

4. Generator's Phone () 716-300-0440

5. Transporter 1 Company Name
Pariso Trucking

6. US EPA ID Number
9A 035

A. Transporter's Phone
716-875-6168

7. Transporter 2 Company Name

8. US EPA ID Number

B. Transporter's Phone

9. Designated Facility Name and Site Address
Town of Tonawanda Landfill Closure
East Park Road
Tonawanda NY

10. US EPA ID Number
N/A

C. Facility's Phone
716-285-3920

11. Waste Shipping Name and Description

12. Containers
No. Type

13. Total
Quantity

14. Unit
Wt/Vol

a. Non RCRA, Non D.O.T. Regulated Material, AGM Soil (PCS), ,

001

T

0

T

b. , , ,

c. , , ,

d. , , ,

D. Additional Descriptions for Materials Listed Above

E. Handling Codes for Wastes Listed Above

I.

15. Special Handling Instructions and Additional Information

Emergency Contact: Ensol, Inc. Rick Mazzale

Emergency Phone: 716-285-3920

Ensol, Inc. Project ID Number: 05-3328-03T

Truck ID:

Truck Lic.:

Weight Ticket No.:

Gross Weight:

Tare Weight:

25800

16. GENERATOR'S CERTIFICATION: I certify the materials described above on this manifest are not subject to federal regulations for reporting proper disposal of Hazardous Waste.

Printed/Typed Name

Richard Allen

Signature

Richard Allen

Month Day Year
10 9 05

17. Transporter 1 Acknowledgement of Receipt of Materials

Printed/Typed Name

B. Pariso

Signature

Matthew J. Pariso

Month Day Year
10 9 05

18. Transporter 2 Acknowledgement of Receipt of Materials

Printed/Typed Name

Signature

Month Day Year

19. Discrepancy Indication Space

Item #11 Estimated. Actual Weight = 24.18

20. Facility Owner or Operator: Certification of receipt of waste materials covered by this manifest except as noted in Item 19.

Printed/Typed Name

Gordon B. Spencer

Signature

Gordon B. Spencer

Month Day Year
10 9 05

ORIGINAL - RETURN TO GENERATOR

NON-HAZARDOUS WASTE MANIFEST

1. Generator's US EPA ID No.
N/A

Manifest
Document No.
358458

2. Page 1
of

ES-358458

3. Generator's Name and Mailing Address
2530 Hamburg Turnpike LLC, , 7695 Milestrip Road, ,
Orchard Park New York 14127, Frank Mathews

Site Address:
2530 Hamburg Turnpike
LLC, , , 2530 Hamburg
Turnpike, Lackawanna New

4. Generator's Phone () 716-388-0440

5. Transporter 1 Company Name
Pariso Trucking

6. US EPA ID Number
9A 035

A. Transporter's Phone
716-875-6168

7. Transporter 2 Company Name

8. US EPA ID Number

B. Transporter's Phone

9. Designated Facility Name and Site Address
Town of Tonawanda Landfill Closure
East Park Road
Tonawanda NY

10. US EPA ID Number
N/A

C. Facility's Phone
716-285-3920

11. Waste Shipping Name and Description

12. Containers
No. Type

13. Total
Quantity

14. Unit
Wt/Vol

a. Non RCRA, Non D.O.T. Regulated Material, ACM Soil (PCS), ,

001

T

D

T

b.

c.

d.

D. Additional Descriptions for Materials Listed Above
.

E. Handling Codes for Wastes Listed Above
.

L

15. Special Handling Instructions and Additional Information

Emergency Contact: Ensol, Inc. Nick Morrisale

Emergency Phone: 716-285-3920

Ensol, Inc. Project ID Number: 05-3328-037

Truck ID: P 222

Truck Lic.: 28797 JT

Weight Ticket No.: 62982

Gross Weight: 67520

Net Weight: 2100

16. GENERATOR'S CERTIFICATION: I certify the materials described above on this manifest are not subject to federal regulations for reporting proper disposal of Hazardous Waste.

Printed/Typed Name

Richard Allen

Signature

Richard Allen

Month Day Year
09 09 05

17. Transporter 1 Acknowledgement of Receipt of Materials

Printed/Typed Name

John Schuck

Signature

John Schuck

Month Day Year
09 09 05

18. Transporter 2 Acknowledgement of Receipt of Materials

Printed/Typed Name

Signature

Month Day Year

19. Discrepancy Indication Space

Item #13 Estimated. Actual Weight = 2100

20. Facility Owner or Operator: Certification of receipt of waste materials covered by this manifest except as noted in Item 19.

Printed/Typed Name

Gorelan R. Spencer

Signature

Gorelan R. Spencer

Month Day Year
09 09 05

ORIGINAL - RETURN TO GENERATOR

NON-HAZARDOUS WASTE MANIFEST

1. Generator's US EPA ID No.
N/A

Manifest
Document No.
358459

2. Page 1
of

ES-358459

3. Generator's Name and Mailing Address
2530 Hamburg Turnpike LLC, 7695 Milestrip Road,
Orchard Park New York 14127, Frank Mathews

4. Generator's Phone () 716-388-0440

Site Address:
2530 Hamburg Turnpike
LLC, 2530 Hamburg
Turnpike, Lackawanna New

5. Transporter 1 Company Name
Pexico Trucking

6. US EPA ID Number
9A 035

A. Transporter's Phone
716-875-8168

7. Transporter 2 Company Name

8. US EPA ID Number

B. Transporter's Phone

9. Designated Facility Name and Site Address
Town of Tonawanda Landfill Closure
East Park Road
Tonawanda NY

10. US EPA ID Number
N/A

C. Facility's Phone
716-285-3920

11. Waste Shipping Name and Description

12. Containers
No. Type

13.
Total
Quantity

14.
Unit
Wt/Vol

a. Non RCRA, Non D.O.T. Regulated Material, AGM Soil (PCS),

001

T

0

T

b.

c.

d.

D. Additional Descriptions for Materials Listed Above

E. Handling Codes for Wastes Listed Above

I

15. Special Handling Instructions and Additional Information

Emergency Contact: Ensol, Inc. Nick Morreale

Emergency Phone: 716-285-3920

Ensol, Inc. Project ID Number: 05-3328-03T

Truck ID:

Truck Lic.:

Weight Ticket No.:

Gross Weight:

Tare Weight:

63171

80040

24700

181
37891 PA (NY)

16. GENERATOR'S CERTIFICATION: I certify the materials described above on this manifest are not subject to federal regulations for reporting proper disposal of Hazardous Waste.

Printed/Typed Name

Richard Allen

Signature

Richard Allen

Month Day Year
09 14 05

17. Transporter 1 Acknowledgement of Receipt of Materials

Printed/Typed Name

Brian O'Rourke

Signature

Brian O'Rourke

Month Day Year
09 14 05

18. Transporter 2 Acknowledgement of Receipt of Materials

Printed/Typed Name

Signature

Month Day Year

19. Discrepancy Indication Space

Item #13 Estimated. Actual Weight =

27.64 TONS

20. Facility Owner or Operator: Certification of receipt of waste materials covered by this manifest except as noted in item 19.

Printed/Typed Name

Gordon R. Sponcer

Signature

Gordon R. Sponcer

Month Day Year
09 14 05

ORIGINAL - RETURN TO GENERATOR

**BROWNFIELDS SITE
SUPPLEMENTAL INVESTIGATION/INTERIM REMEDIAL MEASURE
2530 HAMBURG TURNPIKE**

APPENDIX I

**DISCHARGE PERMIT FOR
TREATED EXCAVATION WATER**



County of Erie

JOEL A. GIAMBRA
COUNTY EXECUTIVE

DEPARTMENT OF ENVIRONMENT & PLANNING

LAURENCE K. RUBIN
COMMISSIONER

CHARLES J. ALESSI, P.E.
DEPUTY COMMISSIONER
Sewerage Management

July 25, 2005

Dharmajan R. Iyer, Ph.D. P.E. CES
Iyer Environmental Group, PLLC
44 Rolling Hills Drive
Orchard Park, New York 14127

RE: Erie County Sewer District No. 6 (ECSD No.6)
2530 Hamburg Turnpike
Discharge Request

Dear Mr. Iyer:

The Division of Sewerage Management (DSM) has received and reviewed your discharge request for treated water at the corner of Route 5 and Dona Street. The water is from contaminated soils excavation and will be treated with two activated carbon drums in series. The request to discharge between 10,000 – 30,000 gallons of treated water as described in the request is approved based on the following conditions:

1. Notification to the Erie County Sewer District No. 6 (ECSD No.6) treatment plant must be provided at least twenty-four (24) hours prior to discharge. The telephone number is 823-5800.
2. The flow shall enter the sanitary sewer system at the discharge point designated by ECSD No.6.
3. The ECSD No.6 treatment plant shall be provided with the name and number of a person to contact, if necessary, during the discharge. This information may be provided at the time a permit is issued.
4. A District representative shall be present upon initiation of discharge.
5. The rate of discharge shall remain at 10 gpm as described in the request.

D. R. Iyer
July 25, 2005
Page Two

6. If at any time a problem arises in the collection system as a result of the discharge the District may require that operations cease.

To obtain the permit to discharge, please bring this letter with payment to the ECSD No.6 office. The office is located at 260 Lehigh Avenue in Lackawanna. A check or money order for \$579.20 made payable to the Erie County Director of Budget and Finance will cover the \$402.00 permit and inspection fee, along with the flow charge of \$177.94.

If you should have any questions or concerns, please contact me at 858-8756.

Very truly yours,



Nicole J. Elliott
Industrial Wastewater Specialist

NJE:co
cc: G. Absalom/L. Surdej
J. Balcarczyk/J. Kaszubowski
6.2.4.3
ne/0036

PERMIT EXPIRES
90 DAYS AFTER
DATE OF ISSUE

ERIE COUNTY SEWER DISTRICT NO. 6

APPLICATION TO CONNECT SEWER

No. 6236

SBL Number- 111 67-4-2-1 In District Out District

Permit Date 7-26-25 Inspection Date 19

Owner Frank Matthews

Owner's Address 1045 Ridgeview Dr. E.P. 1-17

Building Address 3001 S. Main St. E.P. 1-17

FOR INSPECTION AND TAPS CALL: 823-5800
OFFICE HOURS: Mon. thru Fri. 8 am - 4 pm

Building Sewer Laid By Robert Manning

Address

Applicant's signature

Address

APPROVED BY: Board of Managers Cindy Lange

ECS04 (Rev. 10/98)

Single Dwelling	
Multiple Dwelling	Families
Commercial	Employees
Sump Pump	
Date of Construction	
Inspection Fee Due	
Inspection Fee Paid	127.00

**BROWNFIELDS SITE
SUPPLEMENTAL INVESTIGATION/INTERIM REMEDIAL MEASURE
2530 HAMBURG TURNPIKE**

APPENDIX J

CERTIFICATION/RECEIPT FOR UST DISPOSAL

STRAIGHT BILL OF LADING/NON-HAZARDOUS WASTE MANIFEST

No. **cw 1675**

1. Generator Information 2530 Hamburg Turnpike, LLC Generator Name: 7695 Milestrip Road Generator Mailing Address: Orchard Park NY 14127		2530 Hamburg Turnpike Site Address: Lackawanna NY 716 305-0440 Generator Telephone No.:	
2. Destination/Disposal Facility Information Industrial Oil Tank Service Corporation Company Name: Telephone No.: (315) 736-6080		Facility Site Address: 120 Dry Road Oriskany NY 13424	
3. Transporter Information Transporter 1 Company Name: C&W Environmental, LLC Telephone No.: (716) 597-0001 License Plate No.: 57722JB (WY)		Transporter 2 Company Name: Telephone No.: License Plate No.:	
4. Material/Waste Description			
Containers No. Type 'HM'		Material Description/ 'Proper Shipping Name if DOT Hazardous Material'	
		'Hazard Class'	
		'ID Number'	
		'Packing Group'	
		Total Weight/Volume	
		Unit of Weight/Volume	
a. 001 TT		Gasoline and Water Mixture, 3. UN1203, PG II	
b.			
c.			
d.			
5. Job No.		6. Approval Nos. a. b. c. d.	
7. Purchase Order No.		8. Additional Information	
		9. Required Placard(s) FLammable UN1203	
10. Generator Certification: I hereby certify the above-named materials are properly classified, described, packaged, marked, and are in proper condition for transportation according to the applicable regulations of the Department of Transportation.			
Generator Name: 2530 Hamburg Turnpike LLC		Generator Signature: Richard Allen	
		Shipment Date: 8/16/05	
11. Acknowledgement of Receipt of Material - To be Completed by Signatories			
Transporter 1 Driver Name (Print): Johnny Elsberry		Signature: Johnny Elsberry	
Transporter 2 Driver Name (Print):		Signature:	
		Shipment Date: 8/16/05	
12. Facility Receiving Wastes - Authorized Agent:		Signature:	
Emergency Telephone No.: (716) 597-0001		Contact Name: L. H. H.	
13. Discrepancy Indication Space to be Completed by the Disposal Facility.			
14. Discrepancy Indication Space to be Completed by the Disposal Facility.			

**INSTRUCTIONS FOR COMPLETION
STRAIGHT BILL OF LADING/NON-HAZARDOUS WASTE MANIFEST**

SECTION 1: GENERATOR INFORMATION - Generator Name, Mailing Address, and Telephone No.: Self-explanatory
Site Address: Generator site address if different from mailing address, if same write "SAME".

SECTION 2: Destination Disposal Facility Information: Complete the company name and site address of final destination point. Include telephone number with area code.

SECTION 3: TRANSPORTER INFORMATION - Transporter 1: Complete Company Name and Telephone No.; Self-explanatory. License Plate No. Enter the license plate number of the waste hauling portion of the vehicle, including the state the vehicle is registered in.

Transporter 2: Complete information for Transporter Two if a second transporter or a second vehicle is used to move the material. This section does not need to be completed if a second driver operates the same vehicle. License Plate No.: Enter the license plate number of the waste hauling portion of the vehicle including the state the vehicle was registered in.

SECTION 4: MATERIAL/WASTE DESCRIPTION - Container Number: Indicates the number of each type of container used, in whole numbers.
Container Type: Indicates the container type abbreviation: DM - Metal drums, barrels; DT - Dump Trucks; DW - Wooden drums, barrels; CY - Cylinders; DF - Fiberboard or plastic drums; CM - Metal boxes, cases, roll-off; TT - Cargo tank, tank trucks; CW - Wooden boxes; TP - Tanks, portable; CF - Fiber or plastic boxes, cartons; BP - Burlap, plastic, paper bags. **HM:** Place an X in this section if the material is DOT "Hazardous Material". If it is not, leave this section blank.

Material Description/Proper Shipping Name if DOT Hazardous Material: If DOT Hazardous, enter the proper shipping name, obtained from Column 2 of the Hazardous Materials Table. If not DOT Hazardous, enter an accurate description of the material.

Hazard Class: The hazard class corresponds to the proper DOT shipping name; consult Column 3 of the Hazardous Materials Table. If the material is not DOT Hazardous, enter "Non-hazardous".

ID Number: This is the DOT Identification Number, corresponding to the proper DOT shipping name; it is either an UN or NA Number. Consult Column 4 of the Hazardous Materials Table, and always include either the UN or NA prefix, whichever is indicated in the Table. Enter the word "None" if the material is not DOT hazardous.

Packing Group: The Packing Group Number corresponds to the property DOT shipping name. Consult Column 5 of the Hazardous Materials Table. Enter "N/A" if the material is DOT non-hazardous.

Total Weight/Volume: Enter the total weight or volume of the material and the units of measurement, pounds or tons for weight of a solid, gallons or liters for volume of liquid.

Weight/Volume Unit: Enter the weight or volume per unit of material, include the units as indicated above, P - Pounds; G - Gallons; L - Liters; Y - Cubic Yards; T - Tons; K - Kilograms; M - Metric Tons; N - Cubic Meters.

SECTION 5 - Job Number: Enter the Internal job number assigned.

SECTION 6 - Approval Number: Enter the approval number assigned to the material by the disposal facility, if applicable.

SECTION 7 - Purchase Order Number: Enter the purchase order number assigned to the job, if applicable.

SECTION 8 - Additional Information: Use this space to note any additional information.

SECTION 9 - List placards required, if any.

SECTION 10: GENERATOR CERTIFICATION - This section must be read, certified to be correct, signed, and dated by an authorized representative of the generator.

SECTION 11: ACKNOWLEDGMENT OF RECEIPT OF MATERIAL - Transporter 1: Driver Signature, Shipment Date: Self-explanatory.
Transporter 2: To be completed if a second transporter was used.

SECTION 12: Disposal Facility Accepting Waste: Authorized Agent, Agent Signature, Date: Self-explanatory.

SECTION 13: EMERGENCY TELEPHONE NUMBER - When C & W Environmental is the transporter, enter the telephone number for the Corporate Office (716) 597-0001 and the Environmental Coordinator's name, otherwise, enter the telephone number and name of someone knowledgeable about the material being transported.

SECTION 14: DISCREPANCY INDICATION SPACE: The authorized agent of the disposal facility accepting the waste must note in this space any discrepancy between the material described on the Bill of Lading and the material actually received at the disposal facility. Any rejected materials should be listed and the destination of those materials identified.

Distribution of Copies

White	Retained by TSDF
Canary	Mailed by TSDF to C & W
Pink	Retained by Generator

IYER ENVIRONMENTAL GROUP, PLLC
CONSULTING ENGINEERS & SCIENTISTS

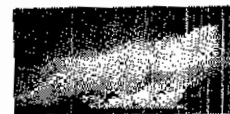

September 22, 2005

44 Rolling Hills Drive
Orchard Park, NY 14127
e-mail: legpllc@aol.com
Phone: (716) 662-4157
Cell: (716) 445-9684
Fax: (716) 662-2118

Mr. Mike Diamond
Hurwitz Company, Inc.
267 Marilla St.
Buffalo, NY 14220

RE: Certificate of cleaning of USTs prior to cleaning

Dear Mr. Diamond:

Two steel underground petroleum storage tanks (one 3,000 gallon and the other 500 gallon) were removed this month from the 2530 Hamburg Turnpike property during site remediation under the Brownfields Cleanup Program with NYSDEC oversight.

This is to certify that the two tanks were cleaned on site and should be suitable for recycling.

Please call me if you have any questions or need additional information.

Sincerely,

IYER ENVIRONMENTAL GROUP, PLLC

Dharmarajan R. Iyer, Ph.D., P.E., CES

PROGRESSIVE FORMS SYSTEMS INC. ERIE, PA 16506-1248

**DIAMOND HURWITZ SCRAP, LLC**

287 Marilla Street (Warehouse) • Buffalo, NY 14220

Phone (716) 823-2863 • Fax (716) 824-4164

DMV# 7089715

PLATE #

Ford W/B

DATE

9/22/05

NAME

Phil Hurwitz

STREET

2626 Havens Ave

CITY, STATE, ZIP

Rinconella NY

☐ SALE☐ PURCHASE

DRIVER

☐ ON☐ OFF

TIME

11:33 PM

DATE

09 22 05

1960

TIME

21:07 PM

DATE

09 22 05

16040

Unprepared
Turning
45 RT

81.45

No.

CARRIER

CUSTOMER SIGNATURE

TICKET # 59549

WARNING: WE DO NOT ACCEPT ANY SCRAP CONTAINING FREON, GAS
TANKS, PROPANE TANKS, FLUIDS OR ANY OTHER HAZARDOUS OR
RADIOACTIVE MATERIAL.

**BROWNFIELDS SITE
SUPPLEMENTAL INVESTIGATION/INTERIM REMEDIAL MEASURE
2530 HAMBURG TURNPIKE**

APPENDIX K

ANALYTICAL DATA FOR OFF-SITE BACKFILL



MICHAEL SERAFINI, INC.
TRUCKING AND EQUIPMENT
3529 Broadway
Cheektowaga, NY 14227

ANALYTICAL DATA FOR BACKFILL FROM QUARRY

Speed Memo

To: Dominic Smith
From: Douglas H. Ruszky
Re: BACKFILL SOIL ANALYTICAL DATA

Date/Time: 1/25/02
Job No.: 778.11.085
Project: #7 BEAN METAL/UNIVERSAL METAL

Message:

I HAVE REVIEWED ANALYTICAL DATA RECEIVED FOR BACKFILL SAMPLE BCS-02 FROM BUFFALO TONER SOIL QUARRY IDENTIFIED BY CDA. THE VOLATILE DATA INDICATE NON-DETECTABLE CONCENTRATIONS, EXCEPT FOR TWO HYDROCARBONS (BENZENE & METHYLENE CHLORIDE) WHICH DETECTED IN A LABORATORY BLANK AT SIMILAR CONCENTRATIONS. THE SEMI-VOLATILE (PAHs, PCBs, PESTICIDE AND HERBICIDE) ANALYTICAL DATA WERE ALL NON-REPORTED AT NON-DETECTABLE CONCENTRATIONS. THE METALS DATA REPORTED ARE LESS THAN 10% OF 4045 SOL, EQUAL LEAD AND/OR COMPARABLE TO AREA SOIL BACKFILL CONCENTRATIONS. THEREFORE THIS SOIL IS SUITABLE FOR USE AS BACKFILL FOR THE BEAN METAL/UNIVERSAL SITE BASED ON ANALYTICAL DATA REPORTED BY STL (ATTACHED).

Action Required:

For Information Only ☐

As Requested ☒

Review and Comment ☐

Response Requested ☐

Action Requested By:

None
(date)

B. And, F. (BBL On-site E.
Copy To: N.T.D. On-Site Inspector
(Jim Turk)

B.A.L. 9/25/02

Signed

Douglas H. Ruszky

000003

METHODS SUMMARY

Job#: A02-8846

STL Project#: NY2A8960

Site Name: Blasland Bouck & Lee, Inc.

PARAMETER	ANALYTICAL METHOD
METHOD 8260 - TCL VOLATILE ORGANICS	SW8463 8260
METHOD 8270 - TCL SEMI-VOLATILE ORGANICS	SW8463 8270
METHOD 8081 - TCL PESTICIDES	SW8463 8081
METHOD 8082 - POLYCHLORINATED BIPHENYLS	SW8463 8082
METHOD 8151 - HERBICIDES Full list	SW8463 8151
Aluminum - Total	SW8463 6010
Antimony - Total	SW8463 6010
Arsenic - Total	SW8463 6010
Barium - Total	SW8463 6010
Beryllium - Total	SW8463 6010
Cadmium - Total	SW8463 6010
Calcium - Total	SW8463 6010
Chromium - Total	SW8463 6010
Cobalt - Total	SW8463 6010
Copper - Total	SW8463 6010
Iron - Total	SW8463 6010
Lead - Total	SW8463 6010
Magnesium - Total	SW8463 6010
Manganese - Total	SW8463 6010
Mercury - Total	SW8463 7471
Nickel - Total	SW8463 6010
Potassium - Total	SW8463 6010
Selenium - Total	SW8463 6010
Silver - Total	SW8463 6010
Sodium - Total	SW8463 6010
Thallium - Total	SW8463 6010
Vanadium - Total	SW8463 6010
Zinc - Total	SW8463 6010

References:

SW8463 "Test Methods for Evaluating Solid Waste Physical/Chemical Methods (SW846), Third Edition, 9/86; Update I, 7/92; Update IIA, 8/93; Update II, 9/94; Update IIB, 1/95; Update III, 12/96.

METHOD 8260 - TCL VOLATILE ORGANICS
ANALYSIS DATA SHEET

Client No.

BCS-02

Lab Name: STL Buffalo Contract: _____

Lab Code: RECNY Case No.: _____ SAS No.: _____ SDG No.: _____ **000014**

Matrix: (soil/water) SOIL Lab Sample ID: A2884602

Sample wt/vol: 5.17 (g/mL) G Lab File ID: Q6153.RR

Level: (low/med) LOW Date Samp/Recv: 09/06/2002 09/06/2002

% Moisture: not dec. 11.9 Heated Purge: Y Date Analyzed: 09/12/2002

GC Column: DB-624 ID: 0.25 (mm) Dilution Factor: 1.00

Soil Extract Volume: _____ (uL) Soil Aliquot Volume: _____ (uL)

CONCENTRATION UNITS:

CAS NO.	COMPOUND	(ug/L or ug/Kg)	UG/KG	Q
67-64-1	Acetone	10		BT
71-43-2	Benzene	5		U
75-27-4	Bromodichloromethane	5		U
75-25-2	Bromoform	5		U
74-83-9	Bromomethane	11		U
78-93-3	2-Butanone	27		U
75-15-0	Carbon Disulfide	5		U
56-23-5	Carbon Tetrachloride	5		U
108-90-7	Chlorobenzene	5		U
75-00-3	Chloroethane	11		U
67-66-3	Chloroform	5		U
74-87-3	Chloromethane	11		U
124-48-1	Dibromochloromethane	5		U
75-34-3	1,1-Dichloroethane	5		U
107-06-2	1,2-Dichloroethane	5		U
75-35-4	1,1-Dichloroethene	5		U
540-59-0	1,2-Dichloroethene (Total)	11		U
78-87-5	1,2-Dichloropropane	5		U
10061-01-5	cis-1,3-Dichloropropene	5		U
10061-02-6	trans-1,3-Dichloropropene	5		U
100-41-4	Ethylbenzene	5		U
591-78-6	2-Hexanone	11		U
75-09-2	Methylene chloride	15		B
108-10-1	4-Methyl-2-pentanone	27		U
100-42-5	Styrene	5		U
79-34-5	1,1,2,2-Tetrachloroethane	5		U
127-18-4	Tetrachloroethene	5		U
108-88-3	Toluene	5		U
71-55-6	1,1,1-Trichloroethane	5		U
79-00-5	1,1,2-Trichloroethane	5		U
79-01-6	Trichloroethene	5		U
108-05-4	Vinyl acetate	11		U
75-01-4	Vinyl chloride	11		U
1330-20-7	Total Xylenes	16		U

METHOD 8270 - TCL SEMI-VOLATILE ORGANICS
ANALYSIS DATA SHEET

Client No.

BCS-02

Lab Name: STL Buffalo Contract: _____

Lab Code: RECNY Case No.: _____ SAS No.: _____ SDG No.: _____ **000015**

Matrix: (soil/water) SOIL Lab Sample ID: A2884602

Sample wt/vol: 30.63 (g/mL) G Lab File ID: Z52939.RR

Level: (low/med) LOW Date Samp/Recv: 09/06/2002 09/06/2002

% Moisture: 11.9 decanted: (Y/N) N Date Extracted: 09/12/2002

Concentrated Extract Volume: 1000 (uL) Date Analyzed: 09/12/2002

Injection Volume: 1.00 (uL) Dilution Factor: 1.00

GPC Cleanup: (Y/N) N pH: _____

CONCENTRATION UNITS:

CAS NO. COMPOUND (ug/L or ug/Kg) UG/KG Q

83-32-9-----	Acenaphthene	370	U
208-96-8-----	Acenaphthylene	370	U
120-12-7-----	Anthracene	370	U
56-55-3-----	Benzo (a) anthracene	370	U
205-99-2-----	Benzo (b) fluoranthene	370	U
207-08-9-----	Benzo (k) fluoranthene	370	U
191-24-2-----	Benzo (ghi) perylene	370	U
50-32-8-----	Benzo (a) pyrene	370	U
65-85-0-----	Benzoic acid	1800	U
100-51-6-----	Benzyl alcohol	370	U
111-91-1-----	Bis (2-chloroethoxy) methane	370	U
111-44-4-----	Bis (2-chloroethyl) ether	370	U
108-60-1-----	2,2'-Oxybis (1-Chloropropane)	370	U
117-81-7-----	Bis (2-ethylhexyl) phthalate	370	U
101-55-3-----	4-Bromophenyl phenyl ether	370	U
85-68-7-----	Butyl benzyl phthalate	370	U
106-47-8-----	4-Chloroaniline	370	U
59-50-7-----	4-Chloro-3-methylphenol	370	U
91-58-7-----	2-Chloronaphthalene	370	U
95-57-8-----	2-Chlorophenol	370	U
7005-72-3-----	4-Chlorophenyl phenyl ether	370	U
218-01-9-----	Chrysene	370	U
53-70-3-----	Dibenzo (a,h) anthracene	370	U
132-64-9-----	Dibenzofuran	370	U
84-74-2-----	Di-n-butyl phthalate	370	U
95-50-1-----	1,2-Dichlorobenzene	370	U
541-73-1-----	1,3-Dichlorobenzene	370	U
106-46-7-----	1,4-Dichlorobenzene	370	U
91-94-1-----	3,3'-Dichlorobenzidine	730	U
120-83-2-----	2,4-Dichlorophenol	370	U
84-66-2-----	Diethyl phthalate	370	U
105-67-9-----	2,4-Dimethylphenol	370	U

METHOD 8270 - TCL SEMI-VOLATILE ORGANICS
ANALYSIS DATA SHEET

Client No.

BCS-02

Lab Name: STL Buffalo Contract: _____

Lab Code: RECNY Case No.: _____ SAS No.: _____ SDG No.: _____

000016

Matrix: (soil/water) SOIL Lab Sample ID: A2884602

Sample wt/vol: 30.63 (g/mL) G Lab File ID: Z52939.RR

Level: (low/med) LOW Date Samp/Recv: 09/06/2002 09/06/2002

% Moisture: 11.9 decanted: (Y/N) N Date Extracted: 09/12/2002

Concentrated Extract Volume: 1000 (uL) Date Analyzed: 09/12/2002

Injection Volume: 1.00 (uL) Dilution Factor: 1.00

GPC Cleanup: (Y/N) N pH: _____

CONCENTRATION UNITS:
(ug/L or ug/Kg)

CAS NO.	COMPOUND	UG/KG	Q
131-11-3	Dimethyl phthalate	370	U
534-52-1	4,6-Dinitro-2-methylphenol	1800	U
51-28-5	2,4-Dinitrophenol	1800	U
121-14-2	2,4-Dinitrotoluene	370	U
606-20-2	2,6-Dinitrotoluene	370	U
117-84-0	Di-n-octyl phthalate	370	U
206-44-0	Fluoranthene	370	U
86-73-7	Fluorene	370	U
118-74-1	Hexachlorobenzene	370	U
87-68-3	Hexachlorobutadiene	370	U
77-47-4	Hexachlorocyclopentadiene	370	U
67-72-1	Hexachloroethane	370	U
193-39-5	Indeno (1,2,3-cd) pyrene	370	U
78-59-1	Isophorone	370	U
91-57-6	2-Methylnaphthalene	370	U
95-48-7	2-Methylphenol	370	U
106-44-5	4-Methylphenol	370	U
91-20-3	Naphthalene	370	U
88-74-4	2-Nitroaniline	1800	U
99-09-2	3-Nitroaniline	1800	U
100-01-6	4-Nitroaniline	1800	U
98-95-3	Nitrobenzene	370	U
88-75-5	2-Nitrophenol	370	U
100-02-7	4-Nitrophenol	1800	U
86-30-6	N-nitrosodiphenylamine	370	U
621-64-7	N-Nitroso-Di-n-propylamine	370	U
87-86-5	Pentachlorophenol	1800	U
85-01-8	Phenanthrene	370	U
108-95-2	Phenol	370	U
129-00-0	Pyrene	370	U
120-82-1	1,2,4-Trichlorobenzene	370	U
95-95-4	2,4,5-Trichlorophenol	890	U

METHOD 8270 -- TCL SEMI-VOLATILE ORGANICS
ANALYSIS DATA SHEET

Client No.

BCS-02

Lab Name: STL Buffalo Contract: _____

Lab Code: RECNY Case No.: _____ SAS No.: _____ SDG No.: _____ 000017

Matrix: (soil/water) SOIL Lab Sample ID: A2884602

Sample wt/vol: 30.63 (g/mL) G Lab File ID: Z52939.RR

Level: (low/med) LOW Date Samp/Recv: 09/06/2002 09/06/2002

% Moisture: 11.9 decanted: (Y/N) N Date Extracted: 09/12/2002

Concentrated Extract Volume: 1000 (uL) Date Analyzed: 09/12/2002

Injection Volume: 1.00 (uL) Dilution Factor: 1.00

GPC Cleanup: (Y/N) N pH: _____

CONCENTRATION UNITS:

CAS NO. COMPOUND (ug/L or ug/Kg) UG/KG Q

88-06-2-----	2,4,6-Trichlorophenol	370	U
--------------	-----------------------	-----	---

METHOD 8081 - TCL PESTICIDES
ANALYSIS DATA SHEET

Client No

BCS-02

000018

Lab Name: STL Buffalo

Contract: _____

Lab Code: REONY

Case No.: _____

SAS No.: _____

SDG No.: _____

Matrix: (soil/water) SOIL

Lab Sample ID: A2884602

Sample wt/vol: 30.89 (g/mL) G

Lab File ID: RB20266.TX0

% Moisture: 11.9 decanted: (Y/N) N

Date Samp/Recv: 09/06/2002 09/06/2002

Extraction: (SepF/Cont/Sonc/Soxh): SONC

Date Extracted: 09/12/2002

Concentrated Extract Volume: 10000 (uL)

Date Analyzed: 09/16/2002

Injection Volume: 1.00 (uL)

Dilution Factor: 1.00

GPC Cleanup: (Y/N) N pH:

Sulfur Cleanup: (Y/N) N

CONCENTRATION UNITS:

(ug/L or ug/Kg) UG/KG

Q

CAS NO.	COMPOUND		
309-00-2-----	Aldrin	1.8	U
319-84-6-----	alpha-BHC	1.8	U
319-85-7-----	beta-BHC	1.8	U
58-89-9-----	gamma-BHC (Lindane)	1.8	U
319-86-8-----	delta-BHC	1.8	U
57-74-9-----	Chlordane	18	U
72-54-8-----	4,4'-DDD	1.8	U
72-55-9-----	4,4'-DDE	1.8	U
50-29-3-----	4,4'-DDT	1.8	U
60-57-1-----	Dieldrin	1.8	U
959-98-8-----	Endosulfan I	1.8	U
33213-65-9---	Endosulfan II	1.8	U
1031-07-8----	Endosulfan Sulfate	1.8	U
72-20-8-----	Endrin	1.8	U
7421-93-4----	Endrin aldehyde	1.8	U
76-44-8-----	Heptachlor	1.8	U
1024-57-3----	Heptachlor epoxide	1.8	U
72-43-5-----	Methoxychlor	1.8	U
8001-35-2----	Toxaphene	36	U

METHOD 8082 - POLYCHLORINATED BIPHENYLS
ANALYSIS DATA SHEET

Client No

BCS-02

Lab Name: STL Buffalo

Contract: _____

Lab Code: RECNY

Case No.: _____

SAS No.: _____

SDG No.: _____

000019

Matrix: (soil/water) SOIL

Lab Sample ID: A2884602

Sample wt/vol: 30.07 (g/mL) G

Lab File ID: NA10464.TX0

% Moisture: 11.9 decanted: (Y/N) N

Date Samp/Recv: 09/06/2002 09/06/2002

Extraction: (SepF/Cont/Sonc/Soxh): SONC

Date Extracted: 09/12/2002

Concentrated Extract Volume: 10000 (uL)

Date Analyzed: 09/13/2002

Injection Volume: 1.00 (uL)

Dilution Factor: 1.00

GPC Cleanup: (Y/N) N pH:

Sulfur Cleanup: (Y/N) N

CONCENTRATION UNITS:

(ug/L or ug/Kg) UG/KG

Q

CAS NO.	COMPOUND		
12674-11-2----	Aroclor 1016	19	U
11104-28-2----	Aroclor 1221	19	U
11141-16-5----	Aroclor 1232	19	U
53469-21-9----	Aroclor 1242	19	U
12672-29-6----	Aroclor 1248	19	U
11097-69-1----	Aroclor 1254	19	U
11096-82-5----	Aroclor 1260	19	U

METHOD 8151 - HERBICIDES FULL LIST
ANALYSIS DATA SHEET

Client No:

BCS-02

Lab Name: STL Buffalo

Contract: _____

Lab Code: RECNY

Case No.: _____

SAS No.: _____

SDG No.: _____

000020

Matrix: (soil/water) SOIL

Lab Sample ID: A2884602

Sample wt/vol: 30.00 (g/mL) G

Lab File ID: MA67337.TX0

% Moisture: 11.9 decanted: (Y/N) N

Date Samp/Recv: 09/06/2002 09/06/2002

Extraction: (SepF/Cont/Sonc/Soxh): SEPF

Date Extracted: 09/12/2002

Concentrated Extract Volume: 10000 (uL)

Date Analyzed: 09/19/2002

Injection Volume: 1.00 (uL)

Dilution Factor: 1.00

GPC Cleanup: (Y/N) N pH:

Sulfur Cleanup: (Y/N) N

CONCENTRATION UNITS:

(ug/L or ug/Kg) UG/KG

Q

CAS NO.	COMPOUND		
94-75-7-----	2,4-D	19	U
93-72-1-----	2,4,5-TP (Silvex)	19	U
93-76-5-----	2,4,5-T	19	U
1918-00-9-----	Dicamba	19	U
88-85-7-----	Dinoseb	19	U
75-99-0-----	Dalapon	19	U
120-36-5-----	Dichloroprop	19	U
87-86 5-----	Pentachlorophenol	19	U
1918-02-1-----	Picloram	19	U

INORGANIC ANALYSIS DATA SHEET

SAMPLE NO. 000021

BCS-02

Contract: NY02-222

Lab Code: STLBFL0

Case No.:

SAS No.:

SDG NO.: A02-8846

Matrix (soil/water): SOIL

Lab Sample ID: AD225569

Level (low/med): LOW

Date Received: 9/6/02

% Solids: 88

Concentration Units (ug/L or mg/kg dry weight): MG/KG

CAS No.	Analyte	Concentration	C	Q	M
7429-90-5	Aluminum	7090			P
7440-36-0	Antimony	11.8	U	N	P
7440-38-2	Arsenic	3.1			P
7440-39-3	Barium	40.2			P
7440-41-7	Beryllium	0.59	U		P
7440-43-9	Cadmium	0.59	U		P
7440-70-2	Calcium	37500		E	P
7440-70-2	Calcium	50100			P
7440-47-3	Chromium	9.5			P
7440-48-4	Cobalt	4.9			P
7440-50-8	Copper	12.4			P
7439-89-6	Iron	12400		E	P
7439-92-1	Lead	8.2			P
7439-95-4	Magnesium	16300		E	P
7439-96-5	Manganese	301		E	P
7440-02-0	Nickel	11.7			P
7440-09-7	Potassium	1360			P
7782-49-2	Selenium	3.5	U		P
7440-22-4	Silver	1.2	U		P
7439-97-6	Mercury	0.023	U		CV
7440-23-5	Sodium	118	U		P
7440-28-0	Thallium	7.1	U		P
7440-62-2	Vanadium	15.0			P
7440-66-6	Zinc	48.1			P

Color Before: BROWN

Clarity Before: N/A

Texture: SILT

Color After: YELLOW

Clarity After: CLDY/F

Artifacts:

Comments:

STL Buffalo

10 Hazelwood Drive, Suite 106
Amherst, NY 14228

Tel: 716 691 2600 Fax: 716 691 7991
www.stl-inc.com

ANALYTICAL REPORT

Job#: A05-8853

STL Project#: NY5A9446

Site Name: Iyer Environmental GroupTask: Hamburg Brownfield

Dr. Dhammarajan Iyer
Iyer Environmental Group
44 Rolling Hills
Orchard Park, NY 14127

STL Buffalo

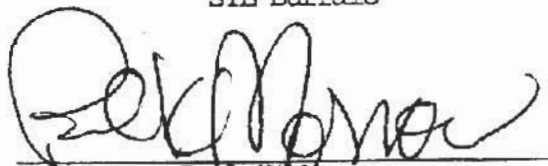

Paul K. Morrow
Project Manager

09/09/2005

SAMPLE SUMMARY

<u>LAB SAMPLE ID</u>	<u>CLIENT SAMPLE ID</u>	<u>MATRIX</u>	<u>SAMPLED</u> <u>DATE</u>	<u>TIME</u>	<u>RECEIVED</u> <u>DATE</u>	<u>TIME</u>
A5885301	FILL-1	SOIL	08/16/2005		08/16/2005	18:45

METHODS SUMMARY

Job#: A05-8853STL Project#: NY5A9446Site Name: Iyer Environmental Group

PARAMETER	ANALYTICAL METHOD
METHOD 8260 - TCL VOLATILE ORGANICS	SW8463 8260
METHOD 8270 - TCL SEMI-VOLATILE ORGANICS	SW8463 8270
METHOD 8081 - TCL PESTICIDES	SW8463 8081
METHOD 8082 - POLYCHLORINATED BIPHENYLS	SW8463 8082
Aluminum - Total	SW8463 6010
Antimony - Total	SW8463 6010
Arsenic - Total	SW8463 6010
Barium - Total	SW8463 6010
Beryllium - Total	SW8463 6010
Cadmium - Total	SW8463 6010
Calcium - Total	SW8463 6010
Chromium - Total	SW8463 6010
Cobalt - Total	SW8463 6010
Copper - Total	SW8463 6010
Iron - Total	SW8463 6010
Lead - Total	SW8463 6010
Magnesium - Total	SW8463 6010
Manganese - Total	SW8463 6010
Mercury - Total	SW8463 7471
Nickel - Total	SW8463 6010
Potassium - Total	SW8463 6010
Selenium - Total	SW8463 6010
Silver - Total	SW8463 6010
Sodium - Total	SW8463 6010
Thallium - Total	SW8463 6010
Vanadium - Total	SW8463 6010
Zinc - Total	SW8463 6010

SW8463 "Test Methods for Evaluating Solid Waste Physical/Chemical Methods (SW846), Third Edition, 9/86; Update I, 7/92; Update IIA, 8/93; Update II, 9/94; Update IIB, 1/95; Update III, 12/96.

METHOD 8260 - TCL VOLATILE ORGANICS
ANALYSIS DATA SHEET

10/1314

Client No.

FILL-1

Lab Name: STL Buffalo Contract: _____

Lab Code: RBCNY Case No.: _____ SAS No.: _____ SDG No.: _____

Matrix: (soil/water) SOIL

Lab Sample ID: A5885301

Sample wt/vol: 5.14 (g/mL) G

Lab File ID: F5409.RR

Level: (low/med) LOW

Date Samp/Recv: 08/16/2005 08/16/2005

% Moisture: not dec. 6 Heated Purge: Y

Date Analyzed: 08/17/2005

GC Column: DB-624 ID: 0.25 (mm)

Dilution Factor: 1.00

Soil Extract Volume: _____ (uL)

Soil Aliquot Volume: _____ (uL)

CONCENTRATION UNITS:

CAS NO.	COMPOUND	(ug/L or ug/Kg)	UG/KG	Q
67-64-1	Acetone	26	U	
71-43-2	Benzene	5	U	
75-27-4	Bromodichloromethane	5	U	
75-25-2	Bromoform	5	U	
74-83-9	Bromomethane	5	U	
78-93-3	2-Butanone	26	U	
75-15-0	Carbon Disulfide	5	U	
56-23-5	Carbon Tetrachloride	5	U	
108-90-7	Chlorobenzene	5	U	
75-00-3	Chloroethane	5	U	
67-66-3	Chloroform	5	U	
74-87-3	Chloromethane	5	U	
110-82-7	Cyclohexane	5	U	
106-93-4	1,2-Dibromoethane	5	U	
124-48-1	Dibromochloromethane	5	U	
96-12-8	1,2-Dibromo-3-chloropropane	5	U	
95-50-1	1,2-Dichlorobenzene	5	U	
541-73-1	1,3-Dichlorobenzene	5	U	
106-46-7	1,4-Dichlorobenzene	5	U	
75-71-8	Dichlorodifluoromethane	5	U	
75-34-3	1,1-Dichloroethane	5	U	
107-06-2	1,2-Dichloroethane	5	U	
75-35-4	1,1-Dichloroethene	5	U	
156-59-2	cis-1,2-Dichloroethene	5	U	
156-60-5	trans-1,2-Dichloroethene	5	U	
78-87-5	1,2-Dichloropropane	5	U	
10061-01-5	cis-1,3-Dichloropropene	5	U	
10061-02-6	trans-1,3-Dichloropropene	5	U	
100-41-4	Ethylbenzene	5	U	
591-78-6	2-Hexanone	26	U	
98-82-8	Isopropylbenzene	5	U	
79-20-9	Methyl acetate	5	U	
108-87-2	Methylcyclohexane	5	U	
75-09-2	Methylene chloride	5		

METHOD 8260 - TCL VOLATILE ORGANICS
ANALYSIS DATA SHEET

11/1314

Client No.

FILL-1

Lab Name: SIL Buffalo

Contract: _____

Lab Code: RECONY

Case No.: _____

SAS No.: _____

SDG No.: _____

Matrix: (soil/water) SOIL

Lab Sample ID: A5885301

Sample wt/vol: 5.14 (g/mL) G

Lab File ID: F5409.RR

Level: (low/med) LOW

Date Samp/Recv: 08/16/2005 08/16/2005

% Moisture: not dec. 6 Heated Purge: Y

Date Analyzed: 08/17/2005

GC Column: DB-624 ID: 0.25 (mm)

Dilution Factor: 1.00

Soil Extract Volume: _____ (uL)

Soil Aliquot Volume: _____ (uL)

CONCENTRATION UNITS:

(ug/L or ug/Kg)

UG/KG

Q

CAS NO.	COMPOUND		
108-10-1-----	4-Methyl-2-pentanone	26	U
1634-04-4-----	Methyl-t-Butyl Ether (MTBE)	5	U
100-42-5-----	Styrene	5	U
79-34-5-----	1,1,2,2-Tetrachloroethane	5	U
127-18-4-----	Tetrachloroethane	5	U
108-88-3-----	Toluene	5	U
120-82-1-----	1,2,4-Trichlorobenzene	5	U
71-55-6-----	1,1,1-Trichloroethane	5	U
79-00-5-----	1,1,2-Trichloroethane	5	U
76-13-1-----	1,1,2-Trichloro-1,2,2-trifluoroethane	5	U
75-69-4-----	Trichlorofluoromethane	5	U
79-01-6-----	Trichloroethene	5	U
108-05-4-----	Vinyl acetate	26	U
75-01-4-----	Vinyl chloride	10	U
1330-20-7-----	Total Xylenes	16	U

METHOD 8260 - TCL VOLATILE ORGANICS
TENTATIVELY IDENTIFIED COMPOUNDS

12/1314

Client No.

FILL-1

Lab Name: STL Buffalo Contract: _____

Lab Code: RECNY Case No.: _____ SAS No.: _____ SDG No.: _____

Matrix: (soil/water) SOIL

Lab Sample ID: A5885301

Sample wt/vol: 5.14 (g/mL) G

Lab File ID: F5409.RR

Level: (low/med) LOW

Date Samp/Recv: 08/16/2005 08/16/2005

% Moisture: not dec. 6.5

Date Analyzed: 08/17/2005

GC Column: DB-624 ID: 0.25 (mm)

Dilution Factor: 1.00

Soil Extract Volume: _____ (uL)

Soil Aliquot Volume: _____ (uL)

Number TICs found: 7

CONCENTRATION UNITS:
(ug/L or ug/Kg) UG/KG

CAS NO.	Compound Name	RT	Est. Conc.	Q
1. 110-54-3	HEXANE	2.82	7	JN
2. 83-32-9	ACENAPHTHENE	9.62	53	JN
3.	TRIMETHYLNAPHTHALENE ISOMER	10.77	6	J
4.	UNKNOWN	10.91	6	J
5. 91-20-3	NAPHTHALENE	11.28	13	JN
6.	METHYL NAPHTHALENE ISOMER	12.14	10	J
7.	METHYL NAPHTHALENE ISOMER	12.29	9	J

METHOD 8270 - TCL SEMI-VOLATILE ORGANICS
ANALYSIS DATA SHEET

13/1314

Client No.

FILL-1

Lab Name: STL Buffalo Contract: _____

Lab Code: RECNY Case No.: _____ SAS No.: _____ SDG No.: _____

Matrix: (soil/water) SOIL

Lab Sample ID: A5885301

Sample wt./vol: 30.13 (g/mL) G

Lab File ID: W05019.RR

Level: (low/med) LOW

Date Samp/Recv: 08/16/2005 08/16/2005

% Moisture: 12 decanted: (Y/N) N

Date Extracted: 08/20/2005

Concentrated Extract Volume: 1000 (uL)

Date Analyzed: 08/25/2005

Injection Volume: 1.00 (uL)

Dilution Factor: 1.00

GPC Cleanup: (Y/N) N pH: _____

CONCENTRATION UNITS:

CAS NO.	COMPOUND	(ug/L or ug/Kg)	UG/KG	Q
83-32-9	Acenaphthene	370	U	
208-96-8	Acenaphthylene	370	U	
98-86-2	Acetophenone	370	U	
120-12-7	Anthracene	370	U	
1912-24-9	Atrazine	370	U	
100-52-7	Benzaldehyde	370	U	
56-55-3	Benzo(a)anthracene	40	J	
205-99-2	Benzo(b)fluoranthene	54	J	
207-08-9	Benzo(k)fluoranthene	22	J	
191-24-2	Benzo(ghi)perylene	31	J	
50-32-8	Benzo(a)pyrene	39	J	
65-85-0	Benzoic acid	5400	U	
100-51-6	Benzyl alcohol	370	U	
92-52-4	Biphenyl	370	U	
111-91-1	Bis(2-chloroethoxy) methane	370	U	
111-44-4	Bis(2-chloroethyl) ether	370	U	
108-60-1	2,2'-Oxybis(1-chloropropane)	370	U	
117-81-7	Bis(2-ethylhexyl) phthalate	42	J	
101-55-3	4-Bromophenyl phenyl ether	370	U	
85-68-7	Butyl benzyl phthalate	370	U	
105-60-2	Caprolactam	370	U	
106-47-8	4-Chloroaniline	370	U	
59-50-7	4-Chloro-3-methylphenol	370	U	
91-58-7	2-Chloronaphthalene	370	U	
95-57-8	2-Chlorophenol	370	U	
7005-72-3	4-Chlorophenyl phenyl ether	370	U	
86-74-8	Carbazole	370	U	
218-01-9	Chrysene	44	J	
53-70-3	Dibenzo(a,h)anthracene	370	U	
132-64-9	Dibenzofuran	370	U	
84-74-2	Di-n-butyl phthalate	370	U	
91-94-1	3,3'-Dichlorobenzidine	370	U	

METHOD 8270 - TCL SEMI-VOLATILE ORGANICS
ANALYSIS DATA SHEET

14/1314

Client No.

FILL-1

Lab Name: STL Buffalo Contract: _____

Lab Code: RECNY Case No.: _____ SAS No.: _____ SDG No.: _____

Matrix: (soil/water) SOIL Lab Sample ID: A5885301

Sample wt/vol: 30.13 (g/mL) G Lab File ID: W05019.RR

Level: (low/med) LOW Date Samp/Recv: 08/16/2005 08/16/2005

% Moisture: 12 decanted: (Y/N) N Date Extracted: 08/20/2005

Concentrated Extract Volume: 1000(uL) Date Analyzed: 08/25/2005

Injection Volume: 1.00(uL) Dilution Factor: 1.00

GPC Cleanup: (Y/N) N pH: _____

CONCENTRATION UNITS:

CAS NO. COMPOUND (ug/L or ug/Kg) UG/KG Q

120-83-2-----	2,4-Dichlorophenol	370	U
84-66-2-----	Diethyl phthalate	370	U
105-67-9-----	2,4-Dimethylphenol	370	U
131-11-3-----	Dimethyl phthalate	370	U
534-52-1-----	4,6-Dinitro-2-methylphenol	1800	U
51-28-5-----	2,4-Dinitrophenol	1800	U
121-14-2-----	2,4-Dinitrotoluene	370	U
606-20-2-----	2,6-Dinitrotoluene	370	U
117-84-0-----	Di-n-octyl phthalate	370	U
206-44-0-----	Fluoranthene	79	J
86-73-7-----	Fluorene	370	U
118-74-1-----	Hexachlorobenzene	370	U
87-68-3-----	Hexachlorobutadiene	370	U
77-47-4-----	Hexachlorocyclopentadiene	370	U
67-72-1-----	Hexachloroethane	370	U
193-39-5-----	Indeno(1,2,3-cd)pyrene	24	J
78-59-1-----	Isophorone	370	U
91-57-6-----	2-Methylnaphthalene	370	U
95-48-7-----	2-Methylphenol	370	U
106-44-5-----	4-Methylphenol	370	U
91-20-3-----	Naphthalene	370	U
88-74-4-----	2-Nitroaniline	1800	U
99-09-2-----	3-Nitroaniline	1800	U
100-01-6-----	4-Nitroaniline	1800	U
98-95-3-----	Nitrobenzene	370	U
88-75-5-----	2-Nitrophenol	370	U
100-02-7-----	4-Nitrophenol	1800	U
86-30-6-----	N-nitrosodiphenylamine	370	U
621-64-7-----	N-Nitroso-Di-n-propylamine	370	U
87-86-5-----	Pentachlorophenol	1800	U
85-01-8-----	Phenanthrene	40	J
108-95-2-----	Phenol	370	U

METHOD 8270 - TCL SEMI-VOLATILE ORGANICS
ANALYSIS DATA SHEET

15/1314

Client No.

FILL-1

Lab Name: SIL Buffalo

Contract: _____

Lab Code: RECONY Case No.: _____ SAS No.: _____ SDG No.: _____

Matrix: (soil/water) SOIL

Lab Sample ID: A5885301

Sample wt/vol: 30.13 (g/mL) G

Lab File ID: W05019.RR

Level: (low/med) LOW

Date Samp/Recv: 08/16/2005 08/16/2005

% Moisture: 12 decanted: (Y/N) N

Date Extracted: 08/20/2005

Concentrated Extract Volume: 1000 (uL)

Date Analyzed: 08/25/2005

Injection Volume: 1.00 (uL)

Dilution Factor: 1.00

GPC Cleanup: (Y/N) N pH: _____

CONCENTRATION UNITS:

CAS NO.	COMPOUND	(ug/L or ug/Kg)	UG/KG	Q
129-00-0-----	Pyrene		58	J
95-95-4-----	2,4,5-Trichlorophenol		910	U
88-06-2-----	2,4,6-Trichlorophenol		370	U

METHOD 8270 - TCL SEMI-VOLATILE ORGANICS
TENTATIVELY IDENTIFIED COMPOUNDS

16/1314

Client No.

FILL-1

Lab Name: STL Buffalo Contract: _____

Lab Code: RECNY Case No.: _____ SAS No.: _____ SDG No.: _____

Matrix: (soil/water) SOIL Lab Sample ID: A5885301

Sample wt/vol: 30.13 (g/mL) G Lab File ID: W05019.RR

Level: (low/med) LOW Date Samp/Recv: 08/16/2005 08/16/2005

% Moisture: 12.3 decanted: (Y/N) N Date Extracted: 08/20/2005

Concentrated Extract Volume: 1000 (uL) Date Analyzed: 08/25/2005

Injection Volume: 1.00 (uL) Dilution Factor: 1.00

GPC Cleanup: (Y/N) N pH: _____

Number TICs found: 0 CONCENTRATION UNITS:
(ug/L or ug/Kg) UG/KG

CAS NO.	Compound Name	RT	Est. Conc.	Q

METHOD 8081 - TCL PESTICIDES
ANALYSIS DATA SHEET

17/1314

Client No.

FILL-1

Lab Name: STL Buffalo

Contract: _____

Lab Code: RECNY Case No.: _____ SAS No.: _____ SDG No.: _____

Matrix: (soil/water) SOIL

Lab Sample ID: A5885301

Sample wt/vol: 30.03 (g/mL) G

Lab File ID: 18A07094.TX0

% Moisture: 12 decanted: (Y/N) N

Date Samp/Recv: 08/16/2005 08/16/2005

Extraction: (SepF/Cont/Sonc/Scxh): SONC

Date Extracted: 08/20/2005

Concentrated Extract Volume: 10000 (uL)

Date Analyzed: 08/23/2005

Injection Volume: 1.00 (uL)

Dilution Factor: 1.00

GRC Cleanup: (Y/N) N pH:

Sulfur Cleanup: (Y/N) N

CONCENTRATION UNITS:

CAS NO.	COMPOUND	(ug/L or ug/Kg) <u>UG/KG</u>	<u>Q</u>
309-00-2	Aldrin	1.9	U
319-84-6	alpha-BHC	1.9	U
319-85-7	beta-BHC	1.9	U
58-89-9	gamma-BHC (Lindane)	1.9	U
319-86-8	delta-BHC	1.9	U
57-74-9	Chlordane	19	U
72-54-8	4,4'-DOD	1.9	U
72-55-9	4,4'-DDE	1.9	U
50-29-3	4,4'-DDT	1.9	U
60-57-1	Dieldrin	1.9	U
959-98-8	Endosulfan I	1.9	U
33213-65-9	Endosulfan II	1.9	U
1031-07-8	Endosulfan Sulfate	1.9	U
72-20-8	Endrin	1.9	U
53494-70-5	Endrin ketone	1.9	U
7421-93-4	Endrin aldehyde	1.9	U
76-44-8	Heptachlor	1.9	U
1024-57-3	Heptachlor epoxide	1.9	U
72-43-5	Methoxychlor	1.9	U
8001-35-2	Toxaphene	38	U

METHOD 8082 - POLYCHLORINATED BIPHENYLS
ANALYSIS DATA SHEET

18/1314

Client No.

FILL-1

Lab Name: STL Buffalo

Contract: _____

Lab Code: REONY Case No.: _____ SAS No.: _____ SDG No.: _____

Matrix: (soil/water) SOIL

Lab Sample ID: A5885301

Sample wt/vol: 30.14 (g/mL) G

Lab File ID: 19B23037.TX0

% Moisture: 12 decanted: (Y/N) N

Date Samp/Recv: 08/16/2005 08/16/2005

Extraction: (SepF/Cont/Sonc/Soxh): SONC

Date Extracted: 08/20/2005

Concentrated Extract Volume: 10000 (uL)

Date Analyzed: 08/22/2005

Injection Volume: 1.00 (uL)

Dilution Factor: 1.00

GPC Cleanup: (Y/N) N pH:

Sulfur Cleanup: (Y/N) Y

CONCENTRATION UNITS:

(ug/L or ug/Kg) UG/KG

Q

CAS NO.	COMPOUND		
12674-11-2----	Aroclor 1016	19	U
11104-28-2----	Aroclor 1221	19	U
11141-16-5----	Aroclor 1232	19	U
53469-21-9----	Aroclor 1242	19	U
12672-29-6----	Aroclor 1248	19	U
11097-69-1----	Aroclor 1254	19	U
11096-82-5----	Aroclor 1260	19	U

JTL BUFFALO

Iver Environmental Group, LLC

-1-

INORGANIC ANALYSIS DATA SHEET

SAMPLE NO.

FILL-1

Contract: NY05-032

Lab Code: STLBFL0

Case No.:

SAS No.:

SDG NO.: A05-8853

Matrix (soil/water): SOIL

Lab Sample ID: AD544912

Level (low/med): LOW

Date Received: 8/16/2005

% Solids: 88

Concentration Units (ug/L or mg/kg dry weight): MG/KG

CAS No.	Analyte	Concentration	C	Q	M
7429-90-5	Aluminum	18000		E	P
7440-36-0	Antimony	15.8	U		P
7440-38-2	Arsenic	3.3			P
7440-39-3	Barium	127		E	P
7440-41-7	Beryllium	1.7			P
7440-43-9	Cadmium	0.21	U		P
7440-70-2	Calcium	117000			P
7440-47-3	Chromium	62.5		E	P
7440-48-4	Cobalt	7.1			P
7440-50-8	Copper	13.8			P
7439-89-6	Iron	23600		E	P
7439-92-1	Lead	10.8			P
7439-95-4	Magnesium	9670		E	P
7439-96-5	Manganese	12600			P
7440-02-0	Nickel	17.1			P
7440-09-7	Potassium	1620			P
7782-49-2	Selenium	4.2	U		P
7440-22-4	Silver	0.84			P
7439-97-6	Mercury	0.018	U		CV
7440-23-5	Sodium	580			P
7440-28-0	Thallium	6.3	U		P
7440-62-2	Vanadium	32.9		E	P
7440-66-6	Zinc	62.3			P

Color Before: BROWN

Clarity Before: CLOUDY

Texture: TOPSOIL

Color After: BROWN

Clarity After: CLDY/FL

Artifacts:

Comments:

**BROWNFIELDS SITE
SUPPLEMENTAL INVESTIGATION/INTERIM REMEDIAL MEASURE
2530 HAMBURG TURNPIKE**

APPENDIX L

**LISTING OF ALL SAMPLES
SENT TO LABORATORY**

**NOTE:
DATA USEABILITY REPORT (DUSR)
SUBMITTED AS A SEPARATE BOUND COPY**

SAMPLE SUMMARY

LAB SAMPLE ID	CLIENT SAMPLE ID	MATRIX	SAMPLED		RECEIVED	
			DATE	TIME	DATE	TIME
A5448905	MW-1	SOIL	05/04/2005	13:00	05/04/2005	17:00
A5448906	MW-2	SOIL	05/04/2005	15:00	05/04/2005	17:00
A5455204	MW-3-0-4	SOIL	05/05/2005	10:00	05/05/2005	17:15
A5455201	MW-3-10-12	SOIL	05/05/2005	10:00	05/05/2005	17:15
A5455202	MW-3-12-14	SOIL	05/05/2005	10:00	05/05/2005	17:15
A5455203	MW-3-14-15.1	SOIL	05/05/2005	10:00	05/05/2005	17:15
A5455205	MW-4	SOIL	05/05/2005	12:00	05/05/2005	17:15
A5448907	RINSE BLANK	WATER	05/04/2005	10:00	05/04/2005	17:00
A5442101	SB-1	SOIL	05/03/2005		05/03/2005	19:07
A5448903	SB-10	SOIL	05/04/2005	11:00	05/04/2005	17:00
A5448904	SB-11	SOIL	05/04/2005	11:30	05/04/2005	17:00
A5455206	SB-12-0-4	SOIL	05/05/2005	13:30	05/05/2005	17:15
A5455208	SB-12-12-14	SOIL	05/05/2005	13:30	05/05/2005	17:15
A5455207	SB-12-8-10	SOIL	05/05/2005	13:30	05/05/2005	17:15
A5442102	SB-2	SOIL	05/03/2005		05/03/2005	19:07
A5442103	SB-3	SOIL	05/03/2005		05/03/2005	19:07
A5442104	SB-4	SOIL	05/03/2005		05/03/2005	19:07
A5442105	SB-5	SOIL	05/03/2005		05/03/2005	19:07
A5442106	SB-6	SOIL	05/03/2005		05/03/2005	19:07
A5442107	SB-7	SOIL	05/03/2005		05/03/2005	19:07
A5448901	SB-8	SOIL	05/04/2005	09:00	05/04/2005	17:00
A5448902	SB-9	SOIL	05/04/2005	09:30	05/04/2005	17:00
A5448902MS	SB-9	SOIL	05/04/2005	09:30	05/04/2005	17:00
A5448902SD	SB-9	SOIL	05/04/2005	09:30	05/04/2005	17:00

METHODS SUMMARY

Job#: A05-4421, A05-4489, A05-4552STL Project#: NY5A9446SDG#: IYER01Site Name: Iyer Environmental Group

PARAMETER	ANALYTICAL METHOD
METHOD 8260 - TCL VOLATILE ORGANICS	SW8463 8260
METHOD 8260 - TCL VOLATILE ORGANICS	SW8463 8260/5ML
METHOD 8270 - TCL SEMI-VOLATILE ORGANICS	SW8463 8270
METHOD 8081 - TCL PESTICIDES	SW8463 8081
METHOD 8082 - POLYCHLORINATED BIPHENYLS	SW8463 8082
Aluminum - Total	SW8463 6010
Antimony - Total	SW8463 6010
Arsenic - Total	SW8463 6010
Barium - Total	SW8463 6010
Beryllium - Total	SW8463 6010
Cadmium - Total	SW8463 6010
Calcium - Total	SW8463 6010
Chromium - Total	SW8463 6010
Cobalt - Total	SW8463 6010
Copper - Total	SW8463 6010
Iron - Total	SW8463 6010
Lead - Total	SW8463 6010
Magnesium - Total	SW8463 6010
Manganese - Total	SW8463 6010
Mercury - Total	SW8463 7470
Mercury - Total	SW8463 7471
Nickel - Total	SW8463 6010
Potassium - Total	SW8463 6010
Selenium - Total	SW8463 6010
Silver - Total	SW8463 6010
Sodium - Total	SW8463 6010
Thallium - Total	SW8463 6010
Vanadium - Total	SW8463 6010
Zinc - Total	SW8463 6010
Cyanide - Total	SW8463 9012A

SW8463 "Test Methods for Evaluating Solid Waste Physical/Chemical Methods (SW846), Third Edition, 9/86; Update I, 7/92; Update IIA, 8/93; Update II, 9/94; Update IIB, 1/95; Update III, 12/96.

SAMPLE SUMMARY

LAB SAMPLE ID	CLIENT SAMPLE ID	MATRIX	SAMPLED		RECEIVED	
			DATE	TIME	DATE	TIME
A5489702	MW-1	WATER	05/13/2005	14:00	05/13/2005	17:30
A5489703	MW-2	WATER	05/13/2005	12:30	05/13/2005	17:30
A5489704	MW-3	WATER	05/13/2005	13:00	05/13/2005	17:30
A5489705	MW-4	WATER	05/13/2005	14:30	05/13/2005	17:30
A5489705MS	MW-4	WATER	05/13/2005	14:30	05/13/2005	17:30
A5489705SD	MW-4	WATER	05/13/2005	14:30	05/13/2005	17:30
A5489701	RINSE BLANK	WATER	05/13/2005	10:00	05/13/2005	17:30
A5489706	TRIP BLANK	WATER	05/13/2005		05/13/2005	17:30

METHODS SUMMARY

Job#: A05-4897STL Project#: NY5A9446Site Name: Iyer Environmental Group

PARAMETER	ANALYTICAL METHOD
METHOD 8260 - TCL VOLATILE ORGANICS	SW8463 8260/SML
METHOD 8270 - TCL SEMI-VOLATILE ORGANICS	SW8463 8270
METHOD 8081 - TCL PESTICIDES	SW8463 8081
METHOD 8082 - POLYCHLORINATED BIPHENYLS	SW8463 8082
Aluminum - Total	SW8463 6010
Antimony - Total	SW8463 6010
Arsenic - Total	SW8463 6010
Barium - Total	SW8463 6010
Beryllium - Total	SW8463 6010
Cadmium - Total	SW8463 6010
Calcium - Total	SW8463 6010
Chromium - Total	SW8463 6010
Cobalt - Total	SW8463 6010
Copper - Total	SW8463 6010
Iron - Total	SW8463 6010
Lead - Total	SW8463 6010
Magnesium - Total	SW8463 6010
Manganese - Total	SW8463 6010
Mercury - Total	SW8463 7470
Nickel - Total	SW8463 6010
Potassium - Total	SW8463 6010
Selenium - Total	SW8463 6010
Silver - Total	SW8463 6010
Sodium - Total	SW8463 6010
Thallium - Total	SW8463 6010
Vanadium - Total	SW8463 6010
Zinc - Total	SW8463 6010
Cyanide - Total	SW8463 9012A

SW8463

"Test Methods for Evaluating Solid Waste Physical/Chemical Methods (SW846), Third Edition, 9/86; Update I, 7/92; Update IIA, 8/93; Update II, 9/94; Update IIB, 1/95; Update III, 12/96.

SAMPLE SUMMARY

<u>LAB SAMPLE ID</u>	<u>CLIENT SAMPLE ID</u>	<u>MATRIX</u>	<u>SAMPLED</u> <u>DATE</u>	<u>TIME</u>	<u>RECEIVED</u> <u>DATE</u>	<u>TIME</u>
A5654018	RINSE BLANK	WATER	06/23/2005		06/23/2005	16:55

METHODS SUMMARY

Job#: A05-7972STL Project#: NY5A9446Site Name: Iyer Environmental Group

PARAMETER	ANALYTICAL METHOD
METHOD 8270 - TCL SEMI-VOLATILE ORGANICS	SW8463 8270
Aluminum - Total	SW8463 6010
Antimony - Total	SW8463 6010
Arsenic - Total	SW8463 6010
Barium - Total	SW8463 6010
Beryllium - Total	SW8463 6010
Cadmium - Total	SW8463 6010
Calcium - Total	SW8463 6010
Chromium - Total	SW8463 6010
Cobalt - Total	SW8463 6010
Copper - Total	SW8463 6010
Iron - Total	SW8463 6010
Lead - Total	SW8463 6010
Magnesium - Total	SW8463 6010
Manganese - Total	SW8463 6010
Mercury - Total	SW8463 7470
Nickel - Total	SW8463 6010
Potassium - Total	SW8463 6010
Selenium - Total	SW8463 6010
Silver - Total	SW8463 6010
Sodium - Total	SW8463 6010
Thallium - Total	SW8463 6010
Vanadium - Total	SW8463 6010
Zinc - Total	SW8463 6010

SW8463 "Test Methods for Evaluating Solid Waste Physical/Chemical Methods (SW846), Third Edition, 9/86; Update I, 7/92; Update IIA, 8/93; Update II, 9/94; Update IIB, 1/95; Update III, 12/96.

SAMPLE SUMMARY

LAB SAMPLE ID	CLIENT SAMPLE ID	MATRIX	SAMPLED		RECEIVED	
			DATE	TIME	DATE	TIME
A5654001	SB-13-2-4	SOIL	06/23/2005		06/23/2005	16:55
A5654002	SB-13-4-6	SOIL	06/23/2005		06/23/2005	16:55
A5654003	SB-13-6-8	SOIL	06/23/2005		06/23/2005	16:55
A5654004	SB-14-4-6	SOIL	06/23/2005		06/23/2005	16:55
A5654005	SB-15-0-2	SOIL	06/23/2005		06/23/2005	16:55
A5654006	SB-15-2-4	SOIL	06/23/2005		06/23/2005	16:55
A5654007	SB-15-4-6	SOIL	06/23/2005		06/23/2005	16:55
A5654008	SB-16-0-2	SOIL	06/23/2005		06/23/2005	16:55
A5654009	SB-16-4-6	SOIL	06/23/2005		06/23/2005	16:55
A5654010	SB-17-0-2	SOIL	06/23/2005		06/23/2005	16:55
A5654011	SB-17-2-4	SOIL	06/23/2005		06/23/2005	16:55
A5654012	SB-17-4-6	SOIL	06/23/2005		06/23/2005	16:55
A5654013	SB-18-0-2	SOIL	06/23/2005		06/23/2005	16:55
A5654014	SB-18-2-4	SOIL	06/23/2005		06/23/2005	16:55
A5654015	SB-18-4-6	SOIL	06/23/2005		06/23/2005	16:55
A5654015MS	SB-18-4-6	SOIL	06/23/2005		06/23/2005	16:55
A5654015SD	SB-18-4-6	SOIL	06/23/2005		06/23/2005	16:55
A5654016	SB-19-2-4	SOIL	06/23/2005		06/23/2005	16:55
A5654017	SB-19-4-6	SOIL	06/23/2005		06/23/2005	16:55
A5654019	SB-20-0-2	SOIL	06/23/2005		06/23/2005	16:55
A5654036	SB-20-2	SOIL	06/23/2005		06/23/2005	16:55
A5654036MS	SB-20-2	SOIL	06/23/2005		06/23/2005	16:55
A5654036SD	SB-20-2	SOIL	06/23/2005		06/23/2005	16:55
A5654021	SB-20-4-6	SOIL	06/23/2005		06/23/2005	16:55
A5654022	SB-21-2-4	SOIL	06/23/2005		06/23/2005	16:55
A5654023	SB-21-4-6	SOIL	06/23/2005		06/23/2005	16:55
A5654024	SB-22-0-2	SOIL	06/23/2005		06/23/2005	16:55
A5654025	SB-22-2-4	SOIL	06/23/2005		06/23/2005	16:55
A5654026	SB-23-0-2	SOIL	06/23/2005		06/23/2005	16:55
A5654027	SB-23-2-4	SOIL	06/23/2005		06/23/2005	16:55
A5654028	SB-24-0-2	SOIL	06/23/2005		06/23/2005	16:55
A5654035	SB-24-2-4	SOIL	06/23/2005		06/23/2005	16:55
A5654035MS	SB-24-2-4	SOIL	06/23/2005		06/23/2005	16:55
A5654035SD	SB-24-2-4	SOIL	06/23/2005		06/23/2005	16:55
A5654030	SB-25-2-4	SOIL	06/23/2005		06/23/2005	16:55
A5654031	SB-26-0-2	SOIL	06/23/2005		06/23/2005	16:55
A5654032	SB-26-2-4	SOIL	06/23/2005		06/23/2005	16:55
A5654033	SB-27-0-2	SOIL	06/23/2005		06/23/2005	16:55
A5654034	SB-27-2-4	SOIL	06/23/2005		06/23/2005	16:55

METHODS SUMMARY

Job#: A05-6540STL Project#: NY5A9446Site Name: Iyer Environmental Group

PARAMETER	ANALYTICAL METHOD
METHOD 8270 - TCL SEMI-VOLATILE ORGANICS	SW8463 8270
Aluminum - Total	SW8463 6010
Antimony - Total	SW8463 6010
Arsenic - Total	SW8463 6010
Barium - Total	SW8463 6010
Beryllium - Total	SW8463 6010
Cadmium - Total	SW8463 6010
Calcium - Total	SW8463 6010
Chromium - Total	SW8463 6010
Cobalt - Total	SW8463 6010
Copper - Total	SW8463 6010
Iron - Total	SW8463 6010
Lead - Total	SW8463 6010
Magnesium - Total	SW8463 6010
Manganese - Total	SW8463 6010
Mercury - Total	SW8463 7471
Nickel - Total	SW8463 6010
Potassium - Total	SW8463 6010
Selenium - Total	SW8463 6010
Silver - Total	SW8463 6010
Sodium - Total	SW8463 6010
Thallium - Total	SW8463 6010
Vanadium - Total	SW8463 6010
Zinc - Total	SW8463 6010

SW8463 "Test Methods for Evaluating Solid Waste Physical/Chemical Methods (SW846), Third Edition, 9/86; Update I, 7/92; Update IIA, 8/93; Update II, 9/94; Update IIB, 1/95; Update III, 12/96.

SAMPLE SUMMARY

LAB SAMPLE ID	CLIENT SAMPLE ID	MATRIX	SAMPLED		RECEIVED	
			DATE	TIME	DATE	TIME
A5659309	BSS-1	SOIL	06/24/2005		06/24/2005	14:47
A5659310	BSS-2	SOIL	06/24/2005		06/24/2005	14:47
A5659311	BSS-3	SOIL	06/24/2005		06/24/2005	14:47
A5659312	BSS-4	SOIL	06/24/2005		06/24/2005	14:47
A5659313	BSS-5	SOIL	06/24/2005		06/24/2005	14:47
A5659301	SB-28-0-2	SOIL	06/24/2005		06/24/2005	14:47
A5659302	SB-28-2-4	SOIL	06/24/2005		06/24/2005	14:47
A5659303	SB-29-0-2	SOIL	06/24/2005		06/24/2005	14:47
A5659304	SB-29-2-4	SOIL	06/24/2005		06/24/2005	14:47
A5659305	SB-29-4-6	SOIL	06/24/2005		06/24/2005	14:47
A5659306	SB-30-0-2	SOIL	06/24/2005		06/24/2005	14:47
A5659307	SB-30-2-4	SOIL	06/24/2005		06/24/2005	14:47
A5659308	SB-30-4-6	SOIL	06/24/2005		06/24/2005	14:47

METHODS SUMMARY

Job#: A05-6593STL Project#: NY5A9446Site Name: Iyer Environmental Group

PARAMETER	ANALYTICAL METHOD
METHOD 8270 - TCL SEMI-VOLATILE ORGANICS	SW8463 8270
Aluminum - Total	SW8463 6010
Antimony - Total	SW8463 6010
Arsenic - Total	SW8463 6010
Barium - Total	SW8463 6010
Beryllium - Total	SW8463 6010
Cadmium - Total	SW8463 6010
Calcium - Total	SW8463 6010
Chromium - Total	SW8463 6010
Cobalt - Total	SW8463 6010
Copper - Total	SW8463 6010
Iron - Total	SW8463 6010
Lead - Total	SW8463 6010
Magnesium - Total	SW8463 6010
Manganese - Total	SW8463 6010
Mercury - Total	SW8463 7471
Nickel - Total	SW8463 6010
Potassium - Total	SW8463 6010
Selenium - Total	SW8463 6010
Silver - Total	SW8463 6010
Sodium - Total	SW8463 6010
Thallium - Total	SW8463 6010
Vanadium - Total	SW8463 6010
Zinc - Total	SW8463 6010

SW8463 "Test Methods for Evaluating Solid Waste Physical/Chemical Methods (SW846), Third Edition, 9/86; Update I, 7/92; Update IIA, 8/93; Update II, 9/94; Update IIB, 1/95; Update III, 12/96.

SAMPLE SUMMARY

<u>LAB SAMPLE ID</u>	<u>CLIENT SAMPLE ID</u>	<u>MATRIX</u>	<u>SAMPLED</u>		<u>RECEIVED</u>	
			<u>DATE</u>	<u>TIME</u>	<u>DATE</u>	<u>TIME</u>
A5778601	MW-3/SB-12 COMP	SOIL	07/22/2005	17:00	07/22/2005	17:00

METHODS SUMMARY

Job#: A05-7786STL Project#: NY5A9446Site Name: Iyer Environmental Group

PARAMETER	ANALYTICAL METHOD
TCLP 8021 - BENZENE	SW8463 8021
Lead - Total	SW8463 6010
Flashpoint	SW8463 1010
Leachable pH	SW8463 9045
SGT Total Petroleum Hydrocarbons	MCAWW 1664 SGT
Toxicity Characteristic Leaching Procedure	SW8463 1311

MCAWW "Methods for Chemical Analysis of Water and Wastes", EPA/600/4-79-020 (Mar 1983) with updates and supplements EPA/600/4-91-010 (Jun 1991), EPA/600/R-92-129 (Aug 1992) and EPA/600/R-93-100 (Aug 1993)

SW8463 "Test Methods for Evaluating Solid Waste Physical/Chemical Methods (SW846), Third Edition, 9/86; Update I, 7/92; Update IIA, 8/93; Update II, 9/94; Update IIB, 1/95; Update III, 12/96.

SAMPLE SUMMARY

<u>LAB SAMPLE ID</u>	<u>CLIENT SAMPLE ID</u>	<u>MATRIX</u>	<u>SAMPLED</u> <u>DATE</u>	<u>TIME</u>	<u>RECEIVED</u> <u>DATE</u>	<u>TIME</u>
A5791801	Comp 6	SOIL	07/26/2005	12:00	07/26/2005	12:00

METHODS SUMMARY

Job#: A05-7918STL Project#: NY5A9446Site Name: Iyer Environmental Group

<u>PARAMETER</u>	<u>ANALYTICAL METHOD</u>
SUB-METHOD 8260 - TCLP VOLATILES	SW8463 8260/5ML
Toxicity Characteristic Leaching Procedure	SW8463 1311

SW8463 "Test Methods for Evaluating Solid Waste Physical/Chemical Methods (SW846), Third Edition, 9/86; Update I, 7/92; Update IIA, 8/93; Update II, 9/94; Update IIB, 1/95; Update III, 12/96.

SAMPLE SUMMARY

<u>LAB SAMPLE ID</u>	<u>CLIENT SAMPLE ID</u>	<u>MATRIX</u>	<u>SAMPLED</u>	<u>RECEIVED</u>
			<u>DATE</u> <u>TIME</u>	<u>DATE</u> <u>TIME</u>
A5795201	COMP 6	SOIL	07/27/2005 12:00	07/27/2005 12:33

METHODS SUMMARY

Job#: A05-7952STL Project#: NY5A9446Site Name: Iyer Environmental Group

PARAMETER	ANALYTICAL METHOD
METHOD 8270 - TCLP BASE NEUTRAL/ACID EXTRACTABLES	SW8463 8270
METHOD 8081 - TCLP PESTICIDES	SW8463 8081
Arsenic - Total	SW8463 6010
Barium - Total	SW8463 6010
Cadmium - Total	SW8463 6010
Chromium - Total	SW8463 6010
Lead - Total	SW8463 6010
Mercury - Total	SW8463 7470
Selenium - Total	SW8463 6010
Silver - Total	SW8463 6010
Leachable pH	SW8463 9045
SGT Total Petroleum Hydrocarbons	MCAWW 1664 SGT
Toxicity Characteristic Leaching Procedure	SW8463 1311

MCAWW "Methods for Chemical Analysis of Water and Wastes", EPA/600/4-79-020 (Mar 1983) with updates and supplements EPA/600/4-91-010 (Jun 1991), EPA/600/R-92-129 (Aug 1992) and EPA/600/R-93-100 (Aug 1993)

SW8463 "Test Methods for Evaluating Solid Waste Physical/Chemical Methods (SW846), Third Edition, 9/86; Update I, 7/92; Update IIA, 8/93; Update II, 9/94; Update IIB, 1/95; Update III, 12/96.

SAMPLE SUMMARY

<u>LAB SAMPLE ID</u>	<u>CLIENT SAMPLE ID</u>	<u>MATRIX</u>	<u>SAMPLED</u>		<u>RECEIVED</u>	
			<u>DATE</u>	<u>TIME</u>	<u>DATE</u>	<u>TIME</u>
A5795402	4421 COMP	SOIL	07/27/2005	12:00	07/27/2005	12:33
A5795401	4552 COMP	SOIL	07/27/2005	12:00	07/27/2005	12:33

METHODS SUMMARY

Job#: A05-7954STL Project#: NY5A9446Site Name: Iyer Environmental Group

PARAMETER	ANALYTICAL METHOD
TCLP 8021 - BENZENE	SW8463 8021
Lead - Total	SW8463 6010
Flashpoint	SW8463 1010
Leachable pH	SW8463 9045
SGT Total Petroleum Hydrocarbons	MCAWW 1664 SGT
Toxicity Characteristic Leaching Procedure	SW8463 1311

MCAWW "Methods for Chemical Analysis of Water and Wastes", EPA/600/4-79-020 (Mar 1983) with updates and supplements EPA/600/4-91-010 (Jun 1991), EPA/600/R-92-129 (Aug 1992) and EPA/600/R-93-100 (Aug 1993)

SW8463 "Test Methods for Evaluating Solid Waste Physical/Chemical Methods (SW846), Third Edition, 9/86; Update I, 7/92; Update IIA, 8/93; Update II, 9/94; Update IIB, 1/95; Update III, 12/96.

SAMPLE SUMMARY

<u>LAB SAMPLE ID</u>	<u>CLIENT SAMPLE ID</u>	<u>MATRIX</u>	<u>SAMPLED</u> <u>DATE</u>	<u>TIME</u>	<u>RECEIVED</u> <u>DATE</u>	<u>TIME</u>
A5833502	TPMW10-COMP	SOIL	08/04/2005		08/04/2005	16:50
A5833501	TPMW3-COMP	SOIL	08/04/2005		08/04/2005	16:50

METHODS SUMMARY

Job#: A05-8335STL Project#: NY5A9446Site Name: Iyer Environmental Group

PARAMETER	ANALYTICAL METHOD
TCLP 8021 - BENZENE	SW8463 8021
Lead - Total	SW8463 6010
Flashpoint	SW8463 1010
Leachable pH	SW8463 9045
SGT Total Petroleum Hydrocarbons	MCAWW 1664 SGT
Toxicity Characteristic Leaching Procedure	SW8463 1311

MCAWW "Methods for Chemical Analysis of Water and Wastes", EPA/600/4-79-020 (Mar 1983) with updates and supplements EPA/600/4-91-010 (Jun 1991), EPA/600/R-92-129 (Aug 1992) and EPA/600/R-93-100 (Aug 1993)

SW8463 "Test Methods for Evaluating Solid Waste Physical/Chemical Methods (SW846), Third Edition, 9/86; Update I, 7/92; Update IIA, 8/93; Update II, 9/94; Update IIB, 1/95; Update III, 12/96.

SAMPLE SUMMARY

<u>LAB SAMPLE ID</u>	<u>CLIENT SAMPLE ID</u>	<u>MATRIX</u>	<u>SAMPLED</u>		<u>RECEIVED</u>	
			<u>DATE</u>	<u>TIME</u>	<u>DATE</u>	<u>TIME</u>
A5833602	AREAB-COMP	SOIL	08/04/2005		08/04/2005	16:50
A5833601	AREAE-COMP	SOIL	08/04/2005		08/04/2005	16:50

METHODS SUMMARY

Job#: A05-8336SIL Project#: NY5A9446Site Name: Iyer Environmental Group

PARAMETER	ANALYTICAL METHOD
METHOD 8260 - TCLP VOLATILES	SW8463 8260/5ML
METHOD 8270 - TCLP BASE NEUTRAL/ACID EXTRACTABLES	SW8463 8270
Arsenic - Total	SW8463 6010
Barium - Total	SW8463 6010
Cadmium - Total	SW8463 6010
Chromium - Total	SW8463 6010
Lead - Total	SW8463 6010
Mercury - Total	SW8463 7470
Selenium - Total	SW8463 6010
Silver - Total	SW8463 6010
Leachable pH	SW8463 9045
SGT Total Petroleum Hydrocarbons	MCAWW 1664 SGT
Toxicity Characteristic Leaching Procedure	SW8463 1311

MCAWW "Methods for Chemical Analysis of Water and Wastes", EPA/600/4-79-020 (Mar 1983) with updates and supplements EPA/600/4-91-010 (Jun 1991), EPA/600/R-92-129 (Aug 1992) and EPA/600/R-93-100 (Aug 1993)

SW8463 "Test Methods for Evaluating Solid Waste Physical/Chemical Methods (SW846), Third Edition, 9/86; Update I, 7/92; Update IIA, 8/93; Update II, 9/94; Update IIB, 1/95; Update III, 12/96.

SAMPLE SUMMARY

<u>LAB SAMPLE ID</u>	<u>CLIENT SAMPLE ID</u>	<u>MATRIX</u>	<u>SAMPLED</u> <u>DATE</u>	<u>TIME</u>	<u>RECEIVED</u> <u>DATE</u>	<u>TIME</u>
A5878801	AW-1	SOIL	08/15/2005		08/15/2005	17:45
A5878802	AW-2	SOIL	08/15/2005		08/15/2005	17:45

METHODS SUMMARY

Job#: A05-8788STL Project#: NY5A9446Site Name: Iyer Environmental Group

<u>PARAMETER</u>	<u>ANALYTICAL METHOD</u>
METHOD 8260 - TCL VOLATILE ORGANICS	SW8463 8260

SW8463 "Test Methods for Evaluating Solid Waste Physical/Chemical Methods (SW846), Third Edition, 9/86; Update I, 7/92; Update IIA, 8/93; Update II, 9/94; Update IIB, 1/95; Update III, 12/96.

SAMPLE SUMMARY

<u>LAB SAMPLE ID</u>	<u>CLIENT SAMPLE ID</u>	<u>MATRIX</u>	<u>SAMPLED</u>		<u>RECEIVED</u>	
			<u>DATE</u>	<u>TIME</u>	<u>DATE</u>	<u>TIME</u>
A5889401	AW-3-9	SOIL	08/17/2005		08/17/2005	16:45
A5889402	AW-4-6	SOIL	08/17/2005		08/17/2005	16:45
A5889403	BT-1	WATER	08/17/2005		08/17/2005	16:45

METHODS SUMMARY

Job#: A05-8894STL Project#: NY5A9446Site Name: Iyer Environmental Group

PARAMETER	ANALYTICAL METHOD
METHOD 8260 - TCL VOLATILE ORGANICS	SW8463 8260
METHOD 8260 - TCL VOLATILE ORGANICS	SW8463 8260/5ML

SW8463 "Test Methods for Evaluating Solid Waste Physical/Chemical Methods (SW846), Third Edition, 9/86; Update I, 7/92; Update IIA, 8/93; Update II, 9/94; Update IIB, 1/95; Update III, 12/96.

SAMPLE SUMMARY

<u>LAB SAMPLE ID</u>	<u>CLIENT SAMPLE ID</u>	<u>MATRIX</u>	<u>SAMPLED</u>		<u>RECEIVED</u>	
			<u>DATE</u>	<u>TIME</u>	<u>DATE</u>	<u>TIME</u>
A5933303	AW-5-6	SOIL	08/29/2005		08/29/2005	18:10
A5933304	AW-6-4	SOIL	08/29/2005		08/29/2005	18:10
A5933302	DIS-3	WATER	08/29/2005		08/29/2005	18:10
A5933301	INFL-3	WATER	08/29/2005		08/29/2005	18:10

METHODS SUMMARY

Job#: A05-9333STL Project#: NY5A9446Site Name: Iyer Environmental Group

<u>PARAMETER</u>	<u>ANALYTICAL METHOD</u>
METHOD 8260 - TCL VOLATILE ORGANICS	SW8463 8260

SW8463 "Test Methods for Evaluating Solid Waste Physical/Chemical Methods (SW846), Third Edition, 9/86; Update I, 7/92; Update IIA, 8/93; Update II, 9/94; Update IIB, 1/95; Update III, 12/96.

SAMPLE SUMMARY

<u>LAB SAMPLE ID</u>	<u>CLIENT SAMPLE ID</u>	<u>MATRIX</u>	<u>SAMPLED</u> <u>DATE</u>	<u>TIME</u>	<u>RECEIVED</u> <u>DATE</u>	<u>TIME</u>
A5961901	AW-7	SOIL	09/02/2005		09/02/2005	22:00
A5961902	AW-8	SOIL	09/02/2005		09/02/2005	22:00
A5961903	AW-9	SOIL	09/02/2005		09/02/2005	22:00

METHODS SUMMARY

Job#: A05-9619STL Project#: NY5A9446Site Name: Iyer Environmental Group

<u>PARAMETER</u>	<u>ANALYTICAL METHOD</u>
METHOD 8260 - TCL VOLATILE ORGANICS	SW8463 8260

SW8463 "Test Methods for Evaluating Solid Waste Physical/Chemical Methods (SW846), Third Edition, 9/86; Update I, 7/92; Update IIA, 8/93; Update II, 9/94; Update IIB, 1/95; Update III, 12/96.

SAMPLE SUMMARY

<u>LAB SAMPLE ID</u>	<u>CLIENT SAMPLE ID</u>	<u>MATRIX</u>	<u>SAMPLED</u>		<u>RECEIVED</u>	
			<u>DATE</u>	<u>TIME</u>	<u>DATE</u>	<u>TIME</u>
A5971110	A DIS-5	WATER	09/07/2005		09/07/2005	20:20
A5971109	A INFL-5	WATER	09/07/2005		09/07/2005	20:20
A5971106	BB-1	SOIL	09/07/2005		09/07/2005	20:20
A5971107	BB-2	SOIL	09/07/2005		09/07/2005	20:20
A5971108	BB-3	SOIL	09/07/2005		09/07/2005	20:20
A5971101	BW-1	SOIL	09/07/2005		09/07/2005	20:20
A5971102	BW-2	SOIL	09/07/2005		09/07/2005	20:20
A5971103	BW-3	SOIL	09/07/2005		09/07/2005	20:20
A5971104	BW-4	SOIL	09/07/2005		09/07/2005	20:20
A5971105	BW-5	SOIL	09/07/2005		09/07/2005	20:20

METHODS SUMMARY

Job#: A05-9711STL Project#: NY5A9446Site Name: Iyer Environmental Group

<u>PARAMETER</u>	<u>ANALYTICAL METHOD</u>
METHOD 8260 - TCL VOLATILE ORGANICS	SW8463 8260
SUB-METHOD 8260 - TCL VOLATILE ORGANICS	SW8463 8260
SUB-METHOD 8270 - TCL SEMI-VOLATILE ORGANICS	SW8463 8270

SW8463 "Test Methods for Evaluating Solid Waste Physical/Chemical Methods (SW846), Third Edition, 9/86; Update I, 7/92; Update IIA, 8/93; Update II, 9/94; Update IIB, 1/95; Update III, 12/96.

SAMPLE SUMMARY

<u>LAB SAMPLE ID</u>	<u>CLIENT SAMPLE ID</u>	<u>MATRIX</u>	<u>SAMPLED</u>		<u>RECEIVED</u>	
			<u>DATE</u>	<u>TIME</u>	<u>DATE</u>	<u>TIME</u>
A5849311	DB-1	SOIL	08/09/2005	14:00	08/09/2005	17:00
A5849312	DB-2	SOIL	08/09/2005	15:00	08/09/2005	17:00
A5849313	DB-3	SOIL	08/09/2005	15:00	08/09/2005	17:00
A5849314	DB-4	SOIL	08/09/2005	15:00	08/09/2005	17:00
A5849301	DW-1	SOIL	08/09/2005	14:00	08/09/2005	17:00
A5849310	DW-10	SOIL	08/09/2005	15:00	08/09/2005	17:00
A5849302	DW-2	SOIL	08/09/2005	14:00	08/09/2005	17:00
A5849303	DW-3	SOIL	08/09/2005	14:30	08/09/2005	17:00
A5849304	DW-4	SOIL	08/09/2005	14:30	08/09/2005	17:00
A5849305	DW-5	SOIL	08/09/2005	14:30	08/09/2005	17:00
A5849306	DW-6	SOIL	08/09/2005	14:30	08/09/2005	17:00
A5849307	DW-7	SOIL	08/09/2005	14:30	08/09/2005	17:00
A5849308	DW-8	SOIL	08/09/2005	14:30	08/09/2005	17:00
A5849309	DW-9	SOIL	08/09/2005	15:00	08/09/2005	17:00

METHODS SUMMARY

Job#: A05-8493STL Project#: NY5A9446Site Name: Iyer Environmental Group

<u>PARAMETER</u>	<u>ANALYTICAL METHOD</u>
METHOD 8270 - TCL SEMI-VOLATILE ORGANICS	SW8463 8270

SW8463 "Test Methods for Evaluating Solid Waste Physical/Chemical Methods (SW846), Third Edition, 9/86; Update I, 7/92; Update IIA, 8/93; Update II, 9/94; Update IIB, 1/95; Update III, 12/96.

SAMPLE SUMMARY

<u>LAB SAMPLE ID</u>	<u>CLIENT SAMPLE ID</u>	<u>MATRIX</u>	<u>SAMPLED</u>		<u>RECEIVED</u>	
			<u>DATE</u>	<u>TIME</u>	<u>DATE</u>	<u>TIME</u>
A5928301	DB-1-B	SOIL	08/26/2005	10:00	08/26/2005	22:50
A5928302	DW-5-B	SOIL	08/26/2005	10:00	08/26/2005	22:50

METHODS SUMMARY

Job#: A05-9283STL Project#: NY5A9446Site Name: Iyer Environmental Group

<u>PARAMETER</u>	<u>ANALYTICAL METHOD</u>
SUB-METHOD 8270 - TCL SEMI-VOLATILE ORGANICS	SW8463 8270

SW8463 "Test Methods for Evaluating Solid Waste Physical/Chemical Methods (SW846), Third Edition, 9/86; Update I, 7/92; Update IIA, 8/93; Update II, 9/94; Update IIB, 1/95; Update III, 12/96.

SAMPLE SUMMARY

<u>LAB SAMPLE ID</u>	<u>CLIENT SAMPLE ID</u>	<u>MATRIX</u>	<u>SAMPLED</u>		<u>RECEIVED</u>	
			<u>DATE</u>	<u>TIME</u>	<u>DATE</u>	<u>TIME</u>
A5855707	EB-1	SOIL	08/10/2005		08/10/2005	17:00
A5855708	EB-2	SOIL	08/10/2005		08/10/2005	17:00
A5855709	EB-3	SOIL	08/10/2005		08/10/2005	17:00
A5855701	EW-1	SOIL	08/10/2005		08/10/2005	17:00
A5855702	EW-2	SOIL	08/10/2005		08/10/2005	17:00
A5855703	EW-3	SOIL	08/10/2005		08/10/2005	17:00
A5855704	EW-4	SOIL	08/10/2005		08/10/2005	17:00
A5855705	EW-5	SOIL	08/10/2005		08/10/2005	17:00
A5855706	EW-6	SOIL	08/10/2005		08/10/2005	17:00

METHODS SUMMARY

Job#: A05-8557STL Project#: NY5A9446Site Name: Iyer Environmental Group

<u>PARAMETER</u>	<u>ANALYTICAL METHOD</u>
METHOD 8260 - TCL VOLATILE ORGANICS	SW8463 8260
METHOD 8270 - TCL SEMI-VOLATILE ORGANICS	SW8463 8270

SW8463 "Test Methods for Evaluating Solid Waste Physical/Chemical Methods (SW846), Third Edition, 9/86; Update I, 7/92; Update IIA, 8/93; Update II, 9/94; Update IIB, 1/95; Update III, 12/96.

SAMPLE SUMMARY

<u>LAB SAMPLE ID</u>	<u>CLIENT SAMPLE ID</u>	<u>MATRIX</u>	<u>SAMPLED</u>	<u>RECEIVED</u>
			<u>DATE</u> <u>TIME</u>	<u>DATE</u> <u>TIME</u>
A5863301	E-1-3	SOIL	08/11/2005	08/11/2005 16:00
A5863302	E-2-2	SOIL	08/11/2005	08/11/2005 16:00

METHODS SUMMARY

Job#: A05-8633STL Project#: NY5A9446Site Name: Iyer Environmental Group

<u>PARAMETER</u>	<u>ANALYTICAL METHOD</u>
METHOD 8260 - TCL VOLATILE ORGANICS	SW8463 8260

SW8463 "Test Methods for Evaluating Solid Waste Physical/Chemical Methods (SW846), Third Edition, 9/86; Update I, 7/92; Update IIA, 8/93; Update II, 9/94; Update IIB, 1/95; Update III, 12/96.

SAMPLE SUMMARY

<u>LAB SAMPLE ID</u>	<u>CLIENT SAMPLE ID</u>	<u>MATRIX</u>	<u>SAMPLED</u>		<u>RECEIVED</u>	
			<u>DATE</u>	<u>TIME</u>	<u>DATE</u>	<u>TIME</u>
A5900802	DIS-1	WATER	08/19/2005	15:00	08/19/2005	21:18
A5900801	INFL-1	WATER	08/19/2005	15:00	08/19/2005	21:18

METHODS SUMMARY

Job#: A05-9008STL Project#: NY5A9446Site Name: Iyer Environmental Group

<u>PARAMETER</u>	<u>ANALYTICAL METHOD</u>
METHOD 8260 - TCL VOLATILE ORGANICS	SW8463 8260/5ML

SW8463 "Test Methods for Evaluating Solid Waste Physical/Chemical Methods (SW846), Third Edition, 9/86; Update I, 7/92; Update IIA, 8/93; Update II, 9/94; Update IIB, 1/95; Update III, 12/96.

SAMPLE SUMMARY

<u>LAB SAMPLE ID</u>	<u>CLIENT SAMPLE ID</u>	<u>MATRIX</u>	<u>SAMPLED</u> <u>DATE</u>	<u>TIME</u>	<u>RECEIVED</u> <u>DATE</u>	<u>TIME</u>
A5910102	DIS-2	WATER	08/19/2005		08/23/2005	16:20
A5910101	INFL-2	WATER	08/19/2005		08/23/2005	16:20

METHODS SUMMARY

Job#: A05-9101STL Project#: NY5A9446Site Name: Iyer Environmental Group

<u>PARAMETER</u>	<u>ANALYTICAL METHOD</u>
METHOD 8260 - TCL VOLATILE ORGANICS	SW8463 8260

SW8463 "Test Methods for Evaluating Solid Waste Physical/Chemical Methods (SW846), Third Edition, 9/86; Update I, 7/92; Update IIA, 8/93; Update II, 9/94; Update IIB, 1/95; Update III, 12/96.

SAMPLE SUMMARY

<u>LAB SAMPLE ID</u>	<u>CLIENT SAMPLE ID</u>	<u>MATRIX</u>	<u>SAMPLED</u> <u>DATE</u>	<u>TIME</u>	<u>RECEIVED</u> <u>DATE</u>	<u>TIME</u>
A5954202	DIS-4	WATER	09/01/2005		09/01/2005	18:00
A5954201	TANK-4	WATER	09/01/2005		09/01/2005	18:00

METHODS SUMMARY

Job#: A05-9542STL Project#: NY5A9446Site Name: Iyer Environmental Group

<u>PARAMETER</u>	<u>ANALYTICAL METHOD</u>
METHOD 8260 - TCL VOLATILE ORGANICS	SW8463 8260

SW8463 "Test Methods for Evaluating Solid Waste Physical/Chemical Methods (SW846), Third Edition, 9/86; Update I, 7/92; Update IIA, 8/93; Update II, 9/94; Update IIB, 1/95; Update III, 12/96.

SAMPLE SUMMARY

<u>LAB SAMPLE ID</u>	<u>CLIENT SAMPLE ID</u>	<u>MATRIX</u>	<u>SAMPLED</u>	<u>RECEIVED</u>
			<u>DATE</u> <u>TIME</u>	<u>DATE</u> <u>TIME</u>
A5885301	FILL-1	SOIL	08/16/2005	08/16/2005 18:45

METHODS SUMMARY

Job#: A05-8853STL Project#: NY5A9446Site Name: Iyer Environmental Group

PARAMETER	ANALYTICAL METHOD
METHOD 8260 - TCL VOLATILE ORGANICS	SW8463 8260
METHOD 8270 - TCL SEMI-VOLATILE ORGANICS	SW8463 8270
METHOD 8081 - TCL PESTICIDES	SW8463 8081
METHOD 8082 - POLYCHLORINATED BIPHENYLS	SW8463 8082
Aluminum - Total	SW8463 6010
Antimony - Total	SW8463 6010
Arsenic - Total	SW8463 6010
Barium - Total	SW8463 6010
Beryllium - Total	SW8463 6010
Cadmium - Total	SW8463 6010
Calcium - Total	SW8463 6010
Chromium - Total	SW8463 6010
Cobalt - Total	SW8463 6010
Copper - Total	SW8463 6010
Iron - Total	SW8463 6010
Lead - Total	SW8463 6010
Magnesium - Total	SW8463 6010
Manganese - Total	SW8463 6010
Mercury - Total	SW8463 7471
Nickel - Total	SW8463 6010
Potassium - Total	SW8463 6010
Selenium - Total	SW8463 6010
Silver - Total	SW8463 6010
Sodium - Total	SW8463 6010
Thallium - Total	SW8463 6010
Vanadium - Total	SW8463 6010
Zinc - Total	SW8463 6010

SW8463 "Test Methods for Evaluating Solid Waste Physical/Chemical Methods (SW846), Third Edition, 9/86; Update I, 7/92; Update IIA, 8/93; Update II, 9/94; Update IIB, 1/95; Update III, 12/96.

END OF REPORT