

LEGEND:

- TECUMSEH PROPERTY BOUNDARY
- EXISTING BUILDING / STRUCTURE
- DEMOLISHED BUILDING AND HISTORICAL SITE FEATURE (see Notes 1 & 2)
- PHASE II BUSINESS PARK AREA BOUNDARY (+/- 144.11 ACRES) & SUBPARCEL BOUNDARIES (AS IDENTIFIED)
- RAILROAD TRACK
- MWN-15A + EXISTING MONITORING WELL
- BPA 2-TP-3 PHASE II BPA TEST PIT
- BPA 2-TP-106 PROPOSED PHASE II BPA SUPPLEMENTAL TEST PIT (see Note 3)

NOTES:

1. Building locations are based on historical surveys and maps, all locations should be considered approximate.
2. All buildings known to exist on site since 1944 are shown, some buildings were expanded or demolished following 1944, maximum building extents are shown.
3. Final test pit locations may vary based on field observations and/or obstructions identified in the field; locations shown should be considered approximate.

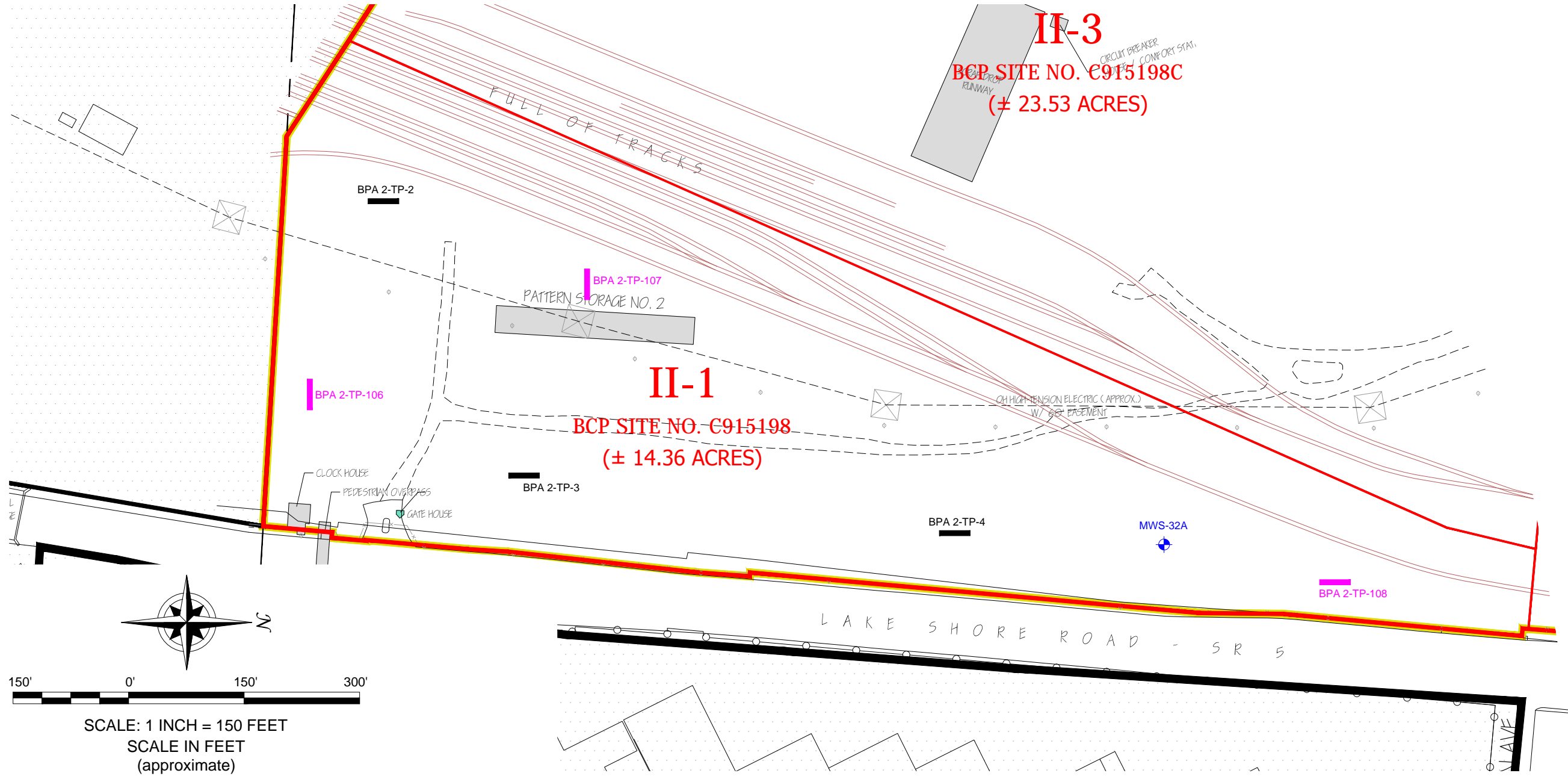

DATE: FEBRUARY, 2013 (REV. MARCH 2013)
DRAFTED BY: BCH (REV. JCT)

2558 HAMBURG TURNPIKE
SUITE 300
BUFFALO, NY 14218
(716) 856-0635



JOB NO.: 0071-009-310

SAMPLE LOCATIONS
SUPPLEMENTAL REMEDIAL INVESTIGATION
PHASE II BUSINESS PARK AREA
LACKAWANNA, NEW YORK
LOCATION
PREPARED FOR
TECUMSEH REDEVELOPMENT INC.

FIGURE 1