



FACT SHEET

Brownfield Cleanup Program

Receive Site Fact Sheets by *Email*. See "For More Information" to Learn How.

Site Name: Site III-5 Tecumseh Phase III Business Park

DEC Site #: C915199E

Address: 2303 Hamburg Turnpike
Lackawanna, NY 14218

Have questions?
See
"Who to Contact"
Below

DEC Certifies Cleanup Requirements Achieved at Brownfield Site

New York State Department of Environmental Conservation (DEC) has determined that the cleanup requirements to address contamination related to the Site III-5 Tecumseh Phase III Business Park site ("site") located at 2303 Hamburg Turnpike, Lackawanna, Erie County under New York State's Brownfield Cleanup Program have been or will be met. Please see the map for the site location.

The cleanup activities were performed by Tecumseh Redevelopment, Inc. and Steel Sun, LLC with oversight provided by DEC. DEC has approved a Final Engineering Report and issued a Certificate of Completion for the site. Copies of the Final Engineering Report and Notice of the Certificate of Completion are available at the locations identified below under "Where to Find Information."

Completion of Project

The remedy for the Tecumseh Phase III-5 site included removal of a product containing, former coke gas, pipe and covering exposed soils with one foot of Beneficial Use Determination (BUD) slag over a demarcation layer.

Restrictions were placed on the property, including restriction of use to commercial or industrial uses, prohibition of groundwater use, requiring adherence with a Site Management Plan, continued maintenance of the cover and periodic certification that all required items or restrictions remain in place.

Final Engineering Report Approved

DEC has approved the Final Engineering Report, which:

- 1) Describes the cleanup activities completed.
- 2) Certifies that cleanup requirements have been or will be achieved for the site.
- 3) Describes any institutional/engineering controls to be used. An *institutional control* is a non-physical restriction on use of the site, such as a deed restriction, when contamination left over after the cleanup action makes the site suitable for some, but not all uses. An *engineering*

control is a physical barrier or method to manage contamination such as a cap or vapor barrier.

4) Certifies that a site management plan for any engineering controls used at the site has been approved by DEC.

The following institutional controls have been or will be put in place on the site:

- Site Management Plan
- Environmental Easement
- Groundwater Use Restriction
- Land Use Restriction

The following engineering controls have been or will be put in place on the site:

- Cover System

Next Steps

With its receipt of a Certificate of Completion, the applicant is eligible to redevelop the site. In addition, the applicant:

- Has no liability to the State for contamination at or coming from the site, subject to certain conditions; and
- Is eligible for tax credits to offset the costs of performing cleanup activities and for redevelopment of the site.

A Certificate of Completion may be modified or revoked if, for example, there is a failure to comply with the terms of the order or agreement with DEC.

Background

Location:

The Tecumseh Phase III-5 site is one of 10 sub-parcels comprising the Tecumseh Phase III Business Park (Phase III). Phase III is located at 2303 Hamburg Turnpike in the City of Lackawanna, New York. Situated in an industrial area, Phase III is part a larger property that once included the Bethlehem Steel Company (BSC) and is identified on the Erie County Tax maps as SBL 141.11-1-50. Phase III is located west of Route 5 and the Tecumseh Phase II Business Park, south of Gateway Metroport and east of the remaining former Bethlehem Steel Property and Lake Erie.

Site Features:

Located in the southeast portion of Phase III north of and adjacent to Smokes Creek, the site, an 11.69 acre, non-descript, sub-parcel with no remarkable or unique features. The mostly rectangular Phase III is approximately 5,500 feet long, averages 1,500 feet wide and is 148.83 acres in size. Bisected by Smokes Creek, Phase III is flat, covered with slag fill and remnants of former steel manufacturing buildings and foundations. Most of the business park is vegetated with natural grasses, shrubs and poplar trees typical of a primary shrub-young forest ecosystem. The entire BSC site is fenced with vehicle access limited to one automatic gate.

Current Zoning and Land Use:

The site is zoned medium industrial. Current use is vacant land. Future use anticipates

commercial or industrial re-use.

Past Use of the Site:

Phase III-5 was formerly a portion of BSC's steelmaking operations. Specific processes and steelmaking facilities performed on or proximate to the Site included:

- Basic Oxygen Furnace (approximately 50% of site)
- Union Carbide Corporation – Argon Division

Site Geology and Hydrogeology:

The entire Phase III is filled with between two to eight feet of steel and iron-making slag as well as other fill material being used for backfill. Underlying fill material are lacustrine silts and clays. Native materials are encountered from about 12 to 14 feet below ground surface.

Bedrock is Middle Devonian age, Skaneateles Formation, consisting of Levanna shale and Stafford limestone of the Hamilton Group. Bedrock varies from about 24 feet deep in the southeastern corner of the site to 45 feet deep with the near the northern border of Phase III.

Due to the porous nature of the slag/soil fill there is very little storm water retention, or surface runoff, as most of the precipitation seeps into the highly permeable slag/soil fill. Any surface waters flow into the South Water Return Trench which parallels the eastern border of the property and flows southerly where it empties into Smokes Creek which discharges to the west into Lake Erie.

Groundwater, when encountered, is about 7 feet deep trending westerly and northerly toward Lake Erie.

Additional site details, including environmental and health assessment summaries, are available on DEC's website at <http://www.dec.ny.gov/chemical/83505.html> and <http://www.dec.ny.gov/cfm/xtapps/derexternal/haz/details.cfm?pageid=3&progno=C915199E>

Brownfield Cleanup Program: New York's Brownfield Cleanup Program (BCP) encourages the voluntary cleanup of contaminated properties known as "brownfields" so that they can be reused and redeveloped. These uses include recreation, housing, business or other uses.

A brownfield is any real property that is difficult to reuse or redevelop because of the presence or potential presence of contamination.

For more information about the BCP, visit: <http://www.dec.ny.gov/chemical/8450.html>

FOR MORE INFORMATION

Where to Find Information

Project documents are available at the following location(s) to help the public stay informed.

Lackawanna Public Library
Attn: Jennifer Hoffman
560 Ridge Road
Lackawanna, NY 14218
phone: 716-823-0630

NYS DEC
Attn: Maurice Moore
270 Michigan Ave.
Buffalo, NY 14203
phone: 716-851-7220
(maurice.moore@dec.ny.gov)

Who to Contact

Comments and questions are always welcome and should be directed as follows:

Project Related Questions

Maurice Moore
Department of Environmental Conservation
Division of Environmental Remediation
270 Michigan Ave
Buffalo, NY 14203-2915
716-851-7220
maurice.moore@dec.ny.gov

Site-Related Health Questions

Matthew Forcucci
New York State Department of Health
584 Delaware Avenue
Buffalo, NY 14202
716-847-4501
BEEI@health.ny.gov

We encourage you to share this fact sheet with neighbors and tenants, and/or post this fact sheet in a prominent area of your building for others to see.

Receive Site Fact Sheets by Email

Have site information such as this fact sheet sent right to your email inbox. DEC invites you to sign up with one or more contaminated sites county email listservs available at the following web page: <http://www.dec.ny.gov/chemical/61092.html>. It's quick, it's free, and it will help keep you *better informed*.



As a listserv member, you will periodically receive site-related information/announcements for all contaminated sites in the county(ies) you select.

Note: Please disregard if you already have signed up and received this fact sheet electronically.

Tecumseh Phase III-5 Business Park Site
Site #C915199E

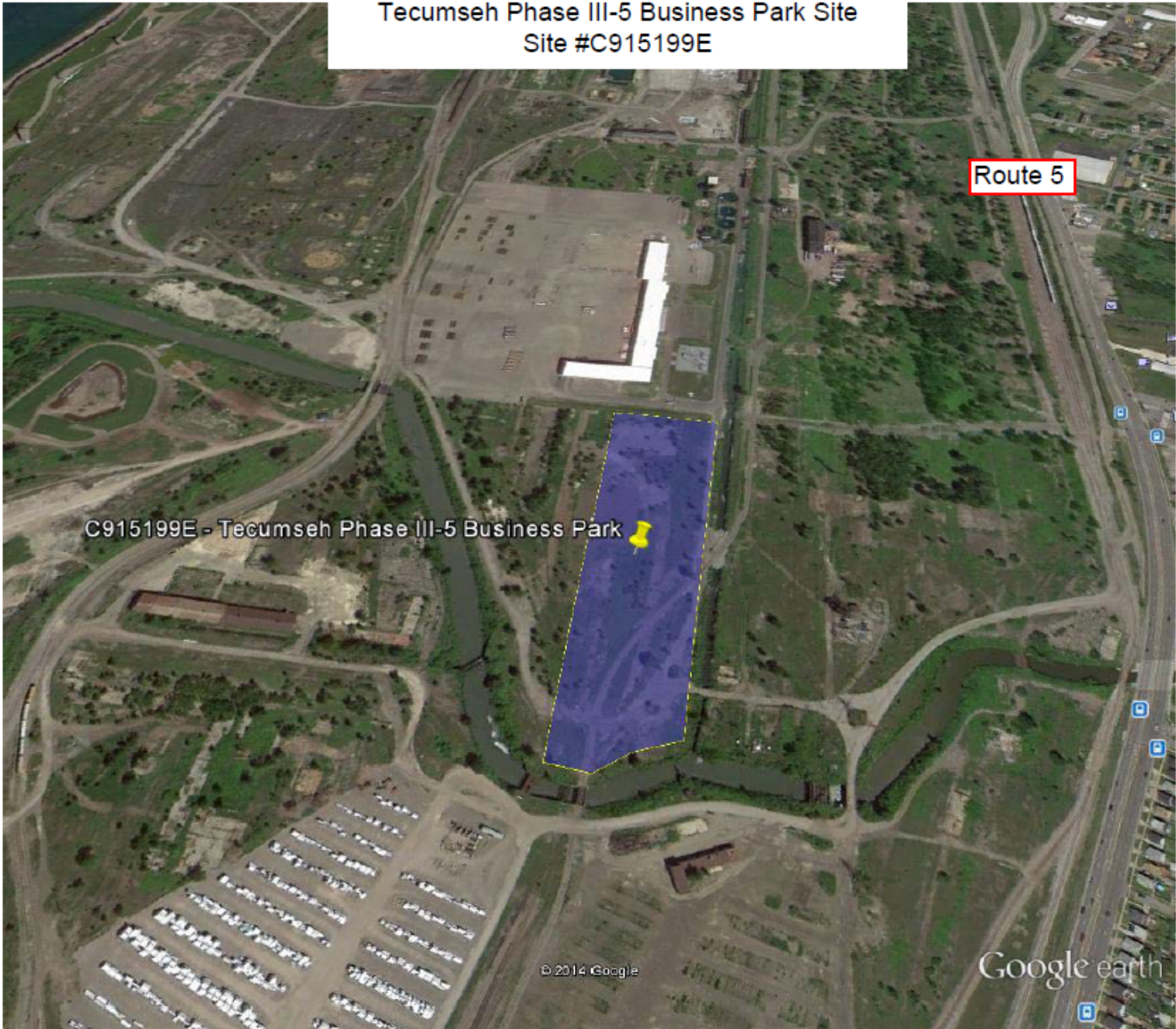

Route 5

C915199E - Tecumseh Phase III-5 Business Park

© 2014 Google

Google earth



FACT SHEET

Brownfield Cleanup Program

Receive Site Fact Sheets by *Email*. See "For More Information" to Learn How.

Site Name: Site III-6 Tecumseh Phase III Business Park
DEC Site #: C915199F
Address: 2303 Hamburg Turnpike
Lackawanna, NY 14218

Have questions?
See
"Who to Contact"
Below

DEC Certifies Cleanup Requirements Achieved at Brownfield Site

New York State Department of Environmental Conservation (DEC) has determined that the cleanup requirements to address contamination related to the Site III-6 Tecumseh Phase III Business Park site ("site") located at 2303 Hamburg Turnpike, Lackawanna, Erie County under New York State's Brownfield Cleanup Program have been or will be met. Please see the map for the site location.

The cleanup activities were performed by Tecumseh Redevelopment, Inc. and SteelSun, LLC with oversight provided by DEC. DEC has approved a Final Engineering Report and issued a Certificate of Completion for the site. Copies of the Final Engineering Report and Notice of the Certificate of Completion are available at the location(s) identified below under "Where to Find Information."

Completion of Project

The remedy for the Tecumseh Phase III-6 site included removal of any soils determined to be a source for potential human contact and further degradation to the environment. Remaining exposed soils were covered with one foot of a Beneficial Use Determination (BUD) slag over a demarcation layer.

Restrictions were placed on the property, including restriction of use to commercial or industrial uses, prohibition of groundwater use, requiring adherence with a Site Management Plan, continued maintenance of the cover and periodic certification that all required items or restrictions remain in place.

Final Engineering Report Approved

DEC has approved the Final Engineering Report, which:

- 1) Describes the cleanup activities completed.
- 2) Certifies that cleanup requirements have been or will be achieved for the site.
- 3) Describes any institutional/engineering controls to be used. An *institutional control* is a non-physical restriction on use of the site, such as a deed restriction, when contamination left

over after the cleanup action makes the site suitable for some, but not all uses. An *engineering control* is a physical barrier or method to manage contamination such as a cap or vapor barrier.

4) Certifies that a site management plan for any engineering controls used at the site has been approved by DEC.

The following institutional controls have been or will be put in place on the site:

- Site Management Plan
- Environmental Easement
- Groundwater Use Restriction
- Land Use Restriction

The following engineering controls have been or will be put in place on the site:

- Cover System

Next Steps

With its receipt of a Certificate of Completion, the applicant is eligible to redevelop the site. In addition, the applicant:

- Has no liability to the State for contamination at or coming from the site, subject to certain conditions; and
- Is eligible for tax credits to offset the costs of performing cleanup activities and for redevelopment of the site.

A Certificate of Completion may be modified or revoked if, for example, there is a failure to comply with the terms of the order or agreement with DEC.

Background

Location:

Tecumseh Phase III-6 is one of 10 sub-parcels comprising the Tecumseh Phase III Business Park (Phase III). Phase III is located at 2303 Hamburg Turnpike in the City of Lackawanna, New York. Situated in an industrial area, Phase III is part of a larger property that once included the Bethlehem Steel Company (BSC) and is identified on the Erie County Tax maps as SBL 141.11-1-50. Phase III is located west of Route 5 and the Tecumseh Phase II Business Park, south of Gateway Metroport and east of the remaining former Bethlehem Steel property and Lake Erie.

Site Features:

Located in the southwestern portion of Phase III is the Site, a 10.89 acre, triangular shaped, non-descript, sub-parcel with no remarkable or unique features situated to the north and adjacent to Smokes Creek and west of Phase III-5. The mostly rectangular Phase III is approximately 5,500 feet long, averages 1,500 feet wide and is 148.83 acres in size. Bisected by Smokes Creek, Phase III is flat, covered with slag fill and remnants of former steel manufacturing buildings and foundations. Most of the business park is vegetated with natural grasses, shrubs and poplar trees typical of a primary shrub-young forest ecosystem. The entire BSC property is fenced with vehicle access limited to one automatic gate.

Current Zoning and Land Use:

The site is zoned medium industrial. Current use is vacant land. Future use anticipates commercial or industrial re-use.

Past Use of the Site:

Phase III-6 was formerly a portion of BSC's steelmaking operations. Specific processes and steel making facilities performed on or proximate to the Site included:

- Teeming aisles within the Basic Oxygen Furnace
- Mould warming
- Conveyor galleries
- Scale house and office building

Site Geology and Hydrogeology:

The entire Phase III is filled with between two to eight feet of steel and iron-making slag as well as other fill material being used for backfill. Underlying fill material are lacustrine silts and clays. Native materials are encountered from about 12 to 14 feet below ground surface.

Bedrock is Middle Devonian age, Skaneateles Formation, consisting of Levanna shale and Stafford limestone of the Hamilton Group. Bedrock varies from about 24 feet deep in the southeastern corner of the site to 45 feet deep with the near the northern border of Phase III.

Due to the porous nature of the slag/soil fill there is very little storm water retention, or surface runoff, as most of the precipitation seeps into the highly permeable slag/soil fill. Any surface waters flow into the South Water Return Trench which parallels the eastern border of the property and flows southerly where it empties into Smokes Creek which discharges to the west into Lake Erie.

Groundwater, when encountered, is about 7 feet deep trending westerly and northerly toward Lake Erie.

Additional site details, including environmental and health assessment summaries, are available on DEC's website at <http://www.dec.ny.gov/chemical/83505.html> and <http://www.dec.ny.gov/cfm/external/derexternal/haz/details.cfm?pageid=3&progno=C915199F>

Brownfield Cleanup Program: New York's Brownfield Cleanup Program (BCP) encourages the voluntary cleanup of contaminated properties known as "brownfields" so that they can be reused and redeveloped. These uses include recreation, housing, business or other uses.

A brownfield is any real property that is difficult to reuse or redevelop because of the presence or potential presence of contamination.

For more information about the BCP, visit: <http://www.dec.ny.gov/chemical/8450.html>

FOR MORE INFORMATION

Where to Find Information

Project documents are available at the following location(s) to help the public stay informed.

Lackawanna Public Library
Attn: Jennifer Hoffman
560 Ridge Road
Lackawanna, NY 14218
phone: 716-823-0630

NYS DEC
Attn: Maurice Moore
270 Michigan Ave.
Buffalo, NY 14203
phone: 716-851-7220
(maurice.moore@dec.ny.gov)

Who to Contact

Comments and questions are always welcome and should be directed as follows:

Project Related Questions

Maurice Moore
Department of Environmental Conservation
Division of Environmental Remediation
270 Michigan Ave
Buffalo, NY 14203
716-851-7220
maurice.moore@dec.ny.gov

Site-Related Health Questions

Matthew Forcucci
New York State Department of Health
584 Delaware Avenue
Buffalo, NY 14202
716-847-4501
BEEI@health.ny.gov

We encourage you to share this fact sheet with neighbors and tenants, and/or post this fact sheet in a prominent area of your building for others to see.

Receive Site Fact Sheets by Email

Have site information such as this fact sheet sent right to your email inbox. DEC invites you to sign up with one or more contaminated sites county email listservs available at the following web page: <http://www.dec.ny.gov/chemical/61092.html>. It's quick, it's free, and it will help keep you *better informed*.



As a listserv member, you will periodically receive site-related information/announcements for all contaminated sites in the county(ies) you select.

Note: Please disregard if you already have signed up and received this fact sheet electronically.

Tecumseh Phase III-6 Business Park Site
Site #C915199F



Google earth

