

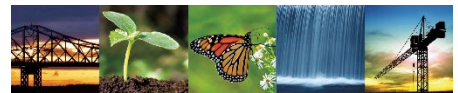

Known for excellence.  
Built on trust.

GEOTECHNICAL  
ENVIRONMENTAL  
ECOLOGICAL  
WATER  
CONSTRUCTION  
MANAGEMENT

GZA GeoEnvironmental of NY  
300 Pearl Street  
Suite 700  
Buffalo, NY 14202  
T: 716.685.2300  
F: 716.248.1472  
www.gza.com



May 31, 2024; Revised July 16, 2024  
File No. 03.0033579.17

Ms. Megan Kuczka  
Environmental Program Specialist 1  
Division of Environmental Remediation  
New York State Department of Environmental Conservation, Region 9  
700 Delaware Avenue  
Buffalo, New York 14209

Re: Site Management Periodic Review Report and IC/EC Certification Submittal  
Certifying Period: May 5, 2023 through May 5, 2024  
Tecumseh Redevelopment Site (Site No. C915205)  
Lackawanna, New York

Dear Ms. Kuczka:

GZA GeoEnvironmental, Inc. (GZA) is pleased to submit this Site Management Periodic Review Report and Institutional Controls/Engineering Controls (IC/EC) Certification Submittal (PRR) to the New York State Department of Environmental Conservation (NYSDEC), for the Steel Winds I portion of the Tecumseh Redevelopment Site (Site No. C915205), located in Lackawanna, New York. This letter report has been prepared on behalf of the Site operator, Niagara Wind Power, LLC (NWP), an affiliate of Brookfield Renewables, and has been prepared in general accordance with NYSDEC's March 26, 2024 letter to NWP and NYSDEC's DER-10 *Technical Guidance for Site Investigation and Remediation*, dated May 23, 2010. This letter report is subject to the Limitations provided in **Attachment A**.

## EXECUTIVE SUMMARY AND SITE OVERVIEW

Tecumseh Redevelopment, Inc. (Tecumseh) owns approximately 1,100 acres of land at 1951 Hamburg Turnpike, as shown on **Figure 1**. The property was formerly used for the production of steel, coke and related products by Bethlehem Steel Corporation (BSC). Steel production on the Tecumseh property was discontinued in 1983 and the coke ovens ceased activity in 2000. Tecumseh acquired the property, along with other BSC assets, out of bankruptcy in 2003.

In September 2006, BQ Energy entered into a long-term lease agreement with Tecumseh to construct and operate wind turbines and supporting power generation equipment and infrastructure on an approximately 29-acre parcel of the Tecumseh property, referred to as the Steel Winds Site. BQ Energy and the NYSDEC also entered into a Brownfield Cleanup Agreement for the Steel Winds Site. The Site is wholly contained within the Slag Fill Area (SFA) Zones 3 and 4 of the Tecumseh property bordered by Lake Erie to the west, Smoke Creek to the south, and former industrial lands of BSC to the north and east, as shown on **Figure 2**. A Site Plan is provided as **Figure 3**. NWP currently operates the eight wind turbines installed at the Site.



The Brownfield Cleanup Program (BCP) was successful in achieving the remedial objectives for the Steel Winds Site. The Site Management Plan (SMP) and Final Engineering Report (FER) were approved by NYSDEC in December 2007. NYSDEC issued a Certificate of Completion (COC) for the Site on December 18, 2007.

The remedial activities conducted at the Site include:

- Excavation and off-site disposal of impacted slag fill from the eight wind turbine foundations and interconnecting utility trenches;
- In-situ enhanced biodegradation of residual volatile organic compounds (VOCs), including benzene, toluene, total xylenes, and naphthalene, using oxygen release compound (ORC®) socks within the saturated soil and groundwater in the vicinity of WT-01 and associated monitoring; and,
- Completion of a soil cover system.

The IC/EC (i.e., a soil cap and land use restrictions) are in general compliance with the SMP. No significant areas of soil erosion, rutting and/or lack of vegetation were observed during GZA's site observations during the certifying period. No evidence of animal burrow holes was observed. Repairs/maintenance to isolated areas of thin vegetation, minor vehicle ruts and/or erosion to the soil cap, if identified, are typically repaired as part of routine maintenance.

## **SITE MANAGEMENT PLAN**

A SMP was prepared for the Site and approved by NYSDEC in December 2007. The SMP includes an Operation, Monitoring, and Maintenance (OM&M) Plan, a Soil/Fill Management Plan (SFMP), and Environmental Easements. The OM&M Plan consists of three major components: 1) the Site-wide LTGWM Plan and WT-01 Vicinity monitoring; 2) a WT-01 Vicinity ORC Monitoring and Maintenance Plan; and 3) the Annual Inspection & Certification Program. A brief description of the components of the SMP is presented below.

### Groundwater Monitoring OM&M Plan

As a requirement of the SMP, LTGWM is being performed at nine (9) wells across the Site. The following semi-annual and annual groundwater reports have been prepared by GZA and submitted to NYSDEC in accordance with the SMP since our previous 2023 PRR submission.

- "September 2023 Annual/Semi-Annual Groundwater Monitoring Report, Niagara Wind Power, LLC, Steel Winds I Facility (Site No. C915205), Lackawanna, New York" prepared by GZA GeoEnvironmental of New York for Niagara Wind Power, LLC, dated, November 27, 2023.
- "2024 Semi-Annual Groundwater Monitoring Report, Niagara Wind Power, LLC, Steel Winds I Facility (Site No. C915205), Lackawanna, New York" prepared by GZA GeoEnvironmental of New York for Niagara Wind Power, LLC, dated, May 2024.

The two monitoring reports listed above have previously been provided under separate cover and submitted electronically to NYSDEC. GZA is currently scheduled to conduct the next annual/semi-annual sampling event consisting of the nine (9) LTGWM wells and the six (6) WT-01 vicinity wells in September 2024.



Six wells in the WT-01 vicinity (including BCP-ORP-1, MWN-01, MWN-01B, WT1-02, WT1-04 and replacement well WT1-05) are sampled on a semi-annual basis for the following compounds:

- STARS list VOCs via EPA Method 8260D; and
- Base-Neutral semi-volatile organic compounds via EPA Method 8270E.

Nine (9) LTGWM wells (including MWN-01, MWN-01B, MWN-02, MWN-02B, MWN-02D, MWN-03, MWN-03B, MWN-03D, and MWN-04) are sampled on an annual basis for the above referenced compounds. Additionally, select LTGWM wells (including MWN-02B, MWN-02D, MWN-03B, and MWN-03D) are also tested for specific inorganics depending on location that include arsenic, barium, chromium, and/or manganese via EPA Method 6020B.

No changes are recommended for the current monitoring plan.

On September 30, 2013, GZA submitted a Technical Impracticability Waiver Supplemental Field Studies Work Plan for the Site, detailing sampling, laboratory analysis, data evaluation and reporting to be conducted in support of a Technical Impracticability Waiver request for the Site. This Work Plan was approved by NYSDEC on February 24, 2014. The Work Plan was implemented in the summer 2014 and a Technical Impracticability Waiver Application was submitted to NYSDEC on November 5, 2014. In the application GZA evaluated five potential remedies for the WT-01 AOC using criteria described in DEC's DER-10 (Technical Guidance for Site Investigation and Remediation, dated May 3, 2010) and EPA's "Guidance for Evaluating the Technical Impracticability of Ground-Water Restoration", dated September 1993.

- Monitored Natural Attenuation (MNA);
- Air Sparge/biosparge with a contingency enhanced denitrification system;
- Reactive Barrier (Air-sparge/biosparge curtain using a continuous stone trench with a contingency enhanced denitrification injection system);
- In-situ Chemical Oxidation (ISCO); and
- Hydrodynamic Groundwater Containment (HGC).

Additionally, we conducted an environmental evaluation of the specific WT-01 AOC. The study included an evaluation of the potential impact of groundwater discharges to adjacent water bodies and benthic invertebrates, a regional groundwater mass flux and contaminant mass loading evaluation, as well as an ecological risk assessment. The study concluded that:

- Previously implemented IC/ECs voluntarily implemented at the Steel Winds Site under the Brownfield Cleanup Program (BCP), including a soil cap and offsite disposal of displaced soil and activity and use limitations, have effectively mitigated potential risks to human health.
- The Fish and Wildlife Resource Impact Analysis (FWRIA)<sup>1</sup> prepared by GZA identified PAHs in sediment, and certain VOCs in pore water within Smoke Creek, at concentrations that may potentially be harmful to exposed aquatic/benthic organisms. Inputs from sources other than the WT-01 pore water likely

---

<sup>1</sup> Note that an information request was submitted to the New York Natural Heritage (NYSNH) Program, as the DEC ERM indicated that rare species habitat is present in Lake Erie adjacent to the Site. The results were not available in time to be reported with the November 5, 2014 TI Waiver Application. The results of that inquiry were subsequently reported to DEC in a letter dated January 28, 2015. They substantiated the findings presented in the TI Waiver Application and confirmed the need for a limited supplemental ecological evaluation.



contributed to the concentrations of PAHs and VOCs measured. Furthermore, comparisons of sediment and pore water data to screening levels likely resulted in a conservative assessment because of the limited number of PAHs reported, and suspended particulates in the pore water samples. For this reason, GZA recommended additional sampling to evaluate the relative contribution from other sources, and to collect data more representative of potential bioavailability and risk to ecological receptors.

As noted, GZA recommended, and in April 2015 NYSDEC personnel approved, additional surface water and sediment sampling and analysis from Smoke Creek and Lake Erie to further evaluate potential impacts to ecological receptors. The field work was completed in August and September of 2015 and a Supplement TI Waiver Report was submitted to NYSDEC on April 24, 2018.

Based on this additional evaluation, it is GZA's opinion that active remediation is not warranted or feasible, would not result in significant benefit to the environment relative to the cost, and is technically impracticable.

#### Engineered and Institutional Controls

An engineered control (EC) consisting of a soil cover system has been installed at the Site. Maintenance of the 12-inch soil and vegetated cover system is being performed in compliance with the SMP.

The Steel Winds Site is subject to the following institutional controls (ICs):

- Groundwater-Use Restriction – the use of groundwater for potable and non-potable purposes is prohibited;
- Land-Use Restriction - the controlled property may be used for commercial and/or industrial use;
- Implementation of the SMP including the OM&M Plan and SFMP.

The SFMP provides guidelines for the management of soil and fill material during any intrusive activities. As part of a planned repowering of the Steel Winds turbines, NWP completed tower foundation retrofits between October 2020 and January 2021. A Post-Construction Closure report documenting site observations made during the repowering work was prepared and submitted via email to NYSDEC on February 1, 2021. This report recommended that the construction laydown area be reseeded to reestablish grass cover. This work was completed in summer of 2022. We recommend that areas of sparse grass within this area be reseeded. At the time of this report, former turbine blades were observed staged on Site to be cut and reduced into smaller pieces for eventual removal from the Site. Removal is expected to continue in 2024.

No other intrusive activities requiring management of on-Site soil or fill material, or the placement of backfill materials from either on-Site or off-Site sources (beyond that required for minor cap repairs described in previous years report), have occurred during the current certifying period.

#### Annual Inspection and Certification Program

As a requirement of the SMP and in accordance with NYSDEC DER-10, this PRR is to provide the information necessary to document the basis for the IC/EC certification. The certification primarily consists of an annual Site inspection to complete NYSDEC's IC/EC Certification Form in order to confirm that:

- The IC/ECs are in place, performing properly, and remain effective;



- Nothing has occurred that would impair the ability of the controls to protect the public health and environment;
- Nothing has occurred that would constitute a violation or failure to comply with any operation and maintenance plan for the IC/ECs; and
- Access is available to the Site to evaluate continued maintenance of the IC/ECs.

A Site visit of the property was conducted by GZA on multiple occasions throughout the certifying period (May 5, 2023, through May 5, 2024), and the IC/EC Certification Form has been signed by an engineer who meets the requirements of a Qualified Environmental Professional (QEP) and is a Professional Engineer registered in the State of New York. At the time of the inspections, the Site was typically observed in compliance with the IC/ECs. Minimal surface damage (limited shallow vehicle rutting and thin vegetation coverage) to the vegetated cover system in the vicinity of WT-01 through WT-08 was noted during the site visits. The minimal surface damage was likely the result of occasional vehicular traffic on the cap during wet conditions and construction staging described above. In general, the LTGWM network was noted to be in good condition. As part of routine maintenance, the minor grading and vegetative cover repairs will be conducted by NWP as needed as part of the ongoing Site O&M work.

The completed IC/EC Certification Form is included in **Attachment B**. A photographic log of the Site inspection observations is included in **Attachment C**.

## CONCLUSIONS AND RECOMMENDATIONS

Conclusions and recommendations are as follows:

- At the time of the Site inspections, the Site was in compliance with the IC/ECs including: groundwater monitoring, maintenance of the cover system, land-use restrictions, groundwater-use restrictions, and soil/fill management plan.
- Minor surface and vegetative cover impacts were noted in the vicinity of WT-01 through WT-08. The cover system impacts are addressed, when necessary, as part of regular O&M work to be completed by NWP as part of routine summertime maintenance. In particular, the sparse grass areas within the former construction staging area should be reseeded. Grass mowing and routine cover system maintenance will be continued to maintain the Site cover system in good condition.
- Site-wide LTGWM and WT-01 vicinity groundwater monitoring will be continued. In accordance with the SMP, the next semi-annual WT-01 and LTGWM event is scheduled for September 2024.
- The groundwater remedy for the WT-01 Vicinity has been re-evaluated as described above.
- No modifications to the SMP are recommended at this time. PRR evaluations should continue to be conducted on an annual basis and GZA believes that the requirements for discontinuing site management have not yet been met.



We trust this letter report addresses your requirements. If you need any additional information, please feel free to contact Daniel Troy at 716-570-6673 or Ed Summerly at (401) 421-4140 or via email at [daniel.troy@gza.com](mailto:daniel.troy@gza.com) or [edward.summerly@gza.com](mailto:edward.summerly@gza.com).

Sincerely,

GZA GEOENVIRONMENTAL, INC.



Daniel J. Troy, P.E.  
Senior Project Manager

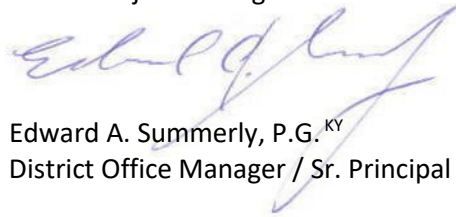

Edward A. Summerly, P.G.<sup>KY</sup>  
District Office Manager / Sr. Principal



Richard A. Carlone, P.E.  
Consultant/Reviewer

RAC/EAS:blm

Attachments:            Figures 1 through 3  
                                 Attachment A - Limitations  
                                 Attachment B - Institutional and Engineering Controls Form  
                                 Attachment C - Site Photographs

cc:        Dara Morin, Brookfield Renewable  
             Scott Rotman, Brookfield Renewable  
             Jonathan Kirby, Brookfield Renewable  
             Whitney Wilson, Brookfield Renewable

\\GZAGlobal\Jobs\21\Other Offices\03 Projects - Providence, RI\03.0033579.17 Steel Winds 2024\2024 PRR

## **FIGURES**



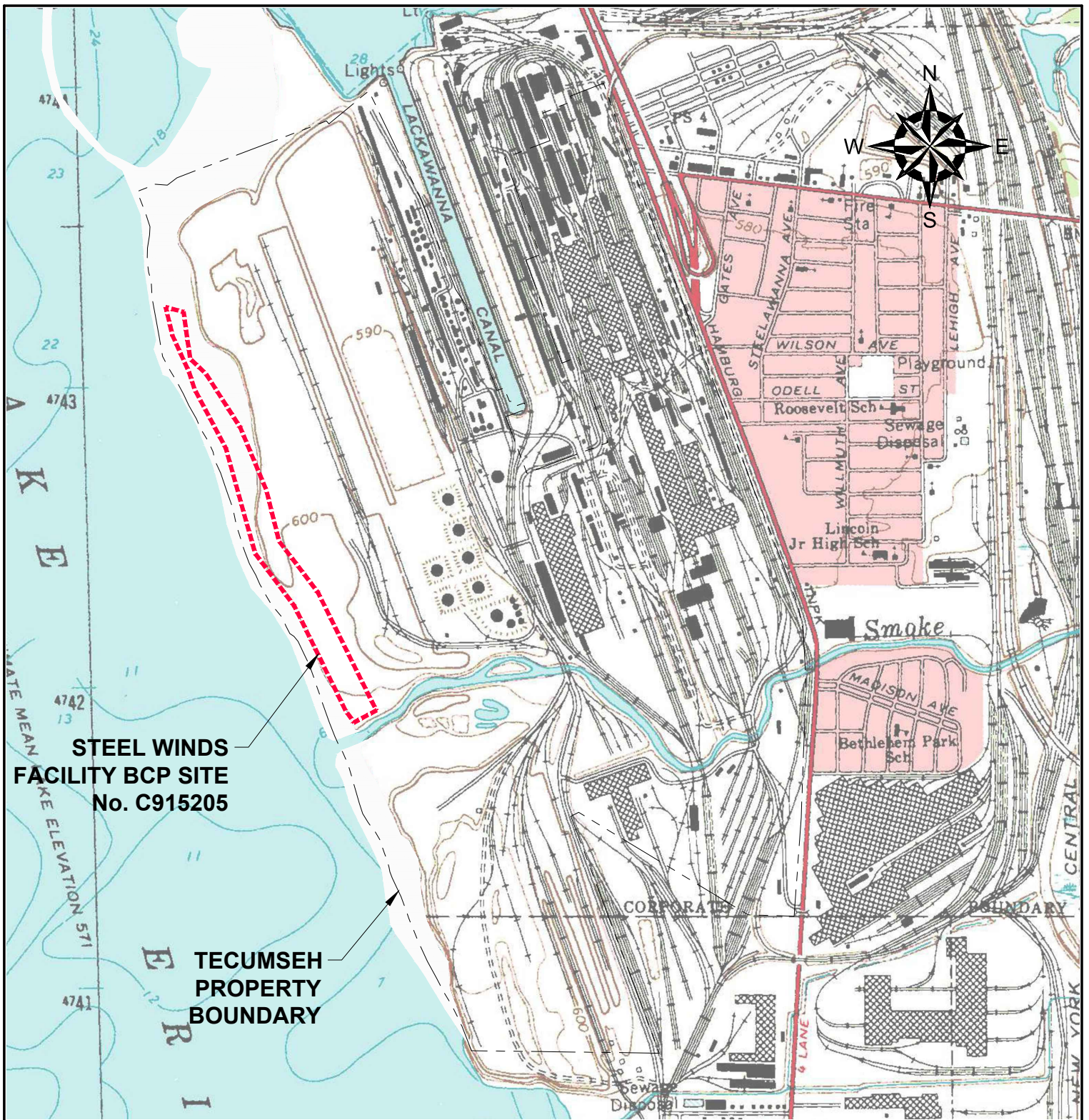

**NOTE:**  
 BASE MAP ADAPTED FROM A 1965  
 U.S.G.S. TOPOGRAPHIC MAPS  
 DOWNLOADED FROM <http://store.usgs.gov>

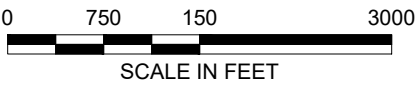

UNLESS SPECIFICALLY STATED BY WRITTEN AGREEMENT, THIS DRAWING IS THE SOLE PROPERTY OF GZA GEOENVIRONMENTAL, INC. (GZA). THE INFORMATION SHOWN ON THE DRAWING IS SOLELY FOR USE BY GZA'S CLIENT OR THE CLIENT'S DESIGNATED REPRESENTATIVE FOR THE SPECIFIC PROJECT AND LOCATION IDENTIFIED ON THE DRAWING. THE DRAWING SHALL NOT BE TRANSFERRED, REUSED, COPIED, OR ALTERED IN ANY MANNER FOR USE AT ANY OTHER LOCATION OR FOR ANY OTHER PURPOSE WITHOUT THE PRIOR WRITTEN CONSENT OF GZA. ANY TRANSFER, REUSE, OR MODIFICATION TO THE DRAWING BY THE CLIENT OR OTHERS, WITHOUT THE PRIOR WRITTEN EXPRESS CONSENT OF GZA, WILL BE AT THE USER'S SOLE RISK AND WITHOUT ANY RISK OR LIABILITY TO GZA.

PREPARED BY:  
**GZA GeoEnvironmental of N.Y.**  
 Engineers and Scientists  
 300 PEARL STREET SUITE 700  
 BUFFALO, NEW YORK 14202  
 (716) 685-2300

PREPARED FOR:  
**NIAGARA WIND POWER, LLC**

NO.	ISSUE/DESCRIPTION	BY	DATE
	<b>STEEL WINDS I FACILITY ROUTE 5 LACKAWANNA, NEW YORK</b>		
	<b>SITE MANAGEMENT PERIODIC REVIEW REPORT MAY 2024 LOCUS PLAN</b>		
PROJ MGR:	DJT	REVIEWED BY:	CHECKED BY:
DESIGNED BY:		DRAWN BY:	TAK
SCALE:	AS SHOWN	DATE:	MAY 2024
PROJECT NO.:	03.0033579.17	REVISION NO.:	

FIGURE  
**1**  
 SHEET NO.  
 1 of 3



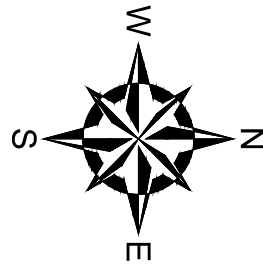

**STEEL WINDS I**  
BCP SITE No. C915205  
(6 existing BCP turbines)  
± 29.01 ACRES

**PHASE IA BPA**  
BCP SITE No. C915218  
± 9.81 ACRES

**PHASE III BPA**  
BCP SITE No. C915199  
± 148.81 ACRES

**PHASE I BPA**  
BCP SITE No. C915197  
± 101.65 ACRES

**PHASE II BPA**  
BCP SITE No. C915198  
± 144.11 ACRES

- LEGEND:**
- TECUMSEH PROPERTY BOUNDARY
  - EXISTING BUILDING / STRUCTURE (see Note 1)
  - BROWNFIELD CLEANUP PROGRAM PROPERTY BOUNDARY
  - RAILROAD TRACK
  - ZONE 1** APPROXIMATE BOUNDARY OF SLAG FILL AREAS (BFA) (per FINAL RFP)
  - EXISTING STEEL WINDS FACILITY WIND TURBINE (WT)

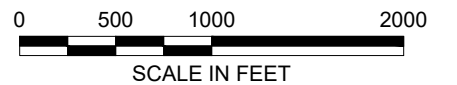

**NOTES:**

1. BASE MAP ADAPTED FROM A SITE PLAN PREPARED BY BENCHMARK ENVIRONMENTAL ENGINEERING & SCIENCE, PLLC, DATED MAY 2011.
2. THE SIZE AND LOCATION OF EXISTING SITE FEATURES SHOULD BE CONSIDERED APPROXIMATE.

UNLESS SPECIFICALLY STATED BY WRITTEN AGREEMENT, THIS DRAWING IS THE SOLE PROPERTY OF GZA GEORENTOLOGICAL, INC. (GZA). THE INFORMATION SHOWN ON THE DRAWING IS SOLELY FOR USE BY GZA'S CLIENT OR THE CLIENT'S DESIGNATED REPRESENTATIVE FOR THE SPECIFIC PROJECT AND LOCATION IDENTIFIED ON THE DRAWING. THE DRAWING SHALL NOT BE TRANSFERRED, REUSED, COPIED, OR ALTERED IN ANY MANNER FOR USE AT ANY OTHER LOCATION OR FOR ANY OTHER PURPOSE WITHOUT THE PRIOR WRITTEN CONSENT OF GZA. ANY TRANSFER, REUSE, OR MODIFICATION TO THE DRAWING BY THE CLIENT OR OTHERS, WITHOUT THE PRIOR WRITTEN EXPRESS CONSENT OF GZA, WILL BE AT THE USER'S SOLE RISK AND WITHOUT ANY RISK OR LIABILITY TO GZA.

NO.	ISSUE/DESCRIPTION	BY	DATE
<b>STEEL WINDS I FACILITY</b> <b>ROUTE 5</b> <b>LACKAWANNA, NEW YORK</b> <b>SITE MANAGEMENT PERIODIC REVIEW REPORT</b> <b>MAY 2024</b> <b>TECUMSEH SITE PLAN</b>			
PREPARED BY: <b>GZA GeoEnvironmental of N.Y. Engineers and Scientists</b> 300 PEARL STREET, SUITE 700 BUFFALO, NEW YORK 14202 (716) 685-2300		PREPARED FOR: <b>NIAGARA WIND POWER, LLC</b>	
PROJ MGR: DESIGNED BY: DATE	DJT TAK MAY 2024	REVIEWED BY: DRAWN BY: PROJECT NO.	CHECKED BY: SCALE: REVISION NO.
			<b>FIGURE 2</b> SHEET NO. 2 of 3

© 2024 - GZA GeoEnvironmental of N.Y. GZA-GeoEnvironmental of N.Y. (GZA) Buffalo, NY 14202. This drawing is the property of GZA GeoEnvironmental of N.Y. (GZA). The information shown on this drawing is solely for use by GZA's client or the client's designated representative for the specific project and location identified on the drawing. The drawing shall not be transferred, reused, copied, or altered in any manner for use at any other location or for any other purpose without the prior written consent of GZA. Any transfer, reuse, or modification to the drawing by the client or others, without the prior written express consent of GZA, will be at the user's sole risk and without any risk or liability to GZA.





**ATTACHMENT A**  
**LIMITATIONS**



## GEOHYDROLOGICAL LIMITATIONS

### Use of Report

1. GZA GeoEnvironmental, Inc. (GZA) prepared this report on behalf of, and for the exclusive use of our Client for the stated purpose(s) and location(s) identified in the Proposal for Services and/or Report. Use of this report, in whole or in part, at other locations, or for other purposes, may lead to inappropriate conclusions; and we do not accept any responsibility for the consequences of such use(s). Further, reliance by any party not expressly identified in the agreement, for any use, without our prior written permission, shall be at that party's sole risk, and without any liability to GZA.

### Standard of Care

2. GZA's findings and conclusions are based on the work conducted as part of the Scope of Services set forth in the Proposal for Services and/or Report and reflect our professional judgment. These findings and conclusions must be considered not as scientific or engineering certainties, but rather as our professional opinions concerning the limited data gathered during the course of our work. Conditions other than described in this report may be found at the subject location(s).
3. GZA's services were performed using the degree of skill and care ordinarily exercised by qualified professionals performing the same type of services, at the same time, under similar conditions, at the same or a similar property. No warranty, expressed or implied, is made. Specifically, GZA does not and cannot represent that the Site contains no hazardous material, oil, or other latent condition beyond that observed by GZA during its study. Additionally, GZA makes no warranty that any response action or recommended action will achieve all of its objectives or that the findings of this study will be upheld by a local, state or federal agency.
4. In conducting our work, GZA relied upon certain information made available by public agencies, Client and/or others. GZA did not attempt to independently verify the accuracy or completeness of that information. Inconsistencies in this information which we have noted, if any, are discussed in the Report.

### Subsurface Conditions

5. The generalized soil profile(s) provided in our Report are based on widely-spaced subsurface explorations and are intended only to convey trends in subsurface conditions. The boundaries between strata are approximate and idealized, and were based on our assessment of subsurface conditions. The composition of strata, and the transitions between strata, may be more variable and more complex than indicated. For more specific information on soil conditions at a specific location refer to the exploration logs. The nature and extent of variations between these explorations may not become evident until further exploration or construction. If variations or other latent conditions then become evident, it will be necessary to reevaluate the conclusions and recommendations of this report.



6. Water level readings have been made, as described in this Report, in and monitoring wells at the specified times and under the stated conditions. These data have been reviewed and interpretations have been made in this report. Fluctuations in the level of the groundwater however occur due to temporal or spatial variations in areal recharge rates, soil heterogeneities, the presence of subsurface utilities, and/or natural or artificially induced perturbations. The observed water table may be other than indicated in the Report.

#### Compliance with Codes and Regulations

7. We used reasonable care in identifying and interpreting applicable codes and regulations necessary to execute our scope of work. These codes and regulations are subject to various, and possibly contradictory, interpretations. Interpretations and compliance with codes and regulations by other parties is beyond our control.

#### Screening and Analytical Testing

8. GZA collected environmental samples at the locations identified in the Report. These samples were analyzed for the specific parameters identified in the report. Additional constituents, for which analyses were not conducted, may be present in soil, groundwater, surface water, sediment and/or air. Future Site activities and uses may result in a requirement for additional testing.
9. Our interpretation of field screening and laboratory data is presented in the Report. Unless otherwise noted, we relied upon the laboratory's QA/QC program to validate these data.
10. Variations in the types and concentrations of contaminants observed at a given location or time may occur due to release mechanisms, disposal practices, changes in flow paths, and/or the influence of various physical, chemical, biological or radiological processes. Subsequently observed concentrations may be other than indicated in the Report.

#### Interpretation of Data

11. Our opinions are based on available information as described in the Report, and on our professional judgment. Additional observations made over time, and/or space, may not support the opinions provided in the Report.

#### Additional Information

12. In the event that the Client or others authorized to use this report obtain additional information on environmental or hazardous waste issues at the Site not contained in this report, such information shall be brought to GZA's attention forthwith. GZA will evaluate such information and, on the basis of this evaluation, may modify the conclusions stated in this report.

### Additional Services

13. GZA recommends that we be retained to provide services during any future investigations, design, implementation activities, construction, and/or property development/ redevelopment at the Site. This will allow us the opportunity to: i) observe conditions and compliance with our design concepts and opinions; ii) allow for changes in the event that conditions are other than anticipated; iii) provide modifications to our design; and iv) assess the consequences of changes in technologies and/or regulations.

**ATTACHMENT B**  
**INSTITUTIONAL AND ENGINEERING CONTROLS FORM**



Enclosure 2  
**NEW YORK STATE DEPARTMENT OF ENVIRONMENTAL CONSERVATION**  
**Site Management Periodic Review Report Notice**  
**Institutional and Engineering Controls Certification Form**



	Site Details	Box 1
Site No. <b>C915205</b>		
<b>Site Name Tecumseh Redevelopment, Inc.-Steelwinds</b>		
Site Address: 1951 HAMBURG TURNPIKE      Zip Code: 14218		
City/Town: Lackawanna		
County: Erie		
Site Acreage: 29.050		
Reporting Period: May 05, 2023 to May 05, 2024		
		YES    NO
1. Is the information above correct?	<input checked="" type="checkbox"/>	<input type="checkbox"/>
If NO, include handwritten above or on a separate sheet.		
2. Has some or all of the site property been sold, subdivided, merged, or undergone a tax map amendment during this Reporting Period?	<input type="checkbox"/>	<input checked="" type="checkbox"/>
3. Has there been any change of use at the site during this Reporting Period (see 6NYCRR 375-1.11(d))?	<input type="checkbox"/>	<input checked="" type="checkbox"/>
4. Have any federal, state, and/or local permits (e.g., building, discharge) been issued for or at the property during this Reporting Period?	<input type="checkbox"/>	<input checked="" type="checkbox"/>
<b>If you answered YES to questions 2 thru 4, include documentation or evidence that documentation has been previously submitted with this certification form.</b>		
5. Is the site currently undergoing development?	<input type="checkbox"/>	<input checked="" type="checkbox"/>
		<b>Box 2</b>
		YES    NO
6. Is the current site use consistent with the use(s) listed below? Commercial and Industrial	<input checked="" type="checkbox"/>	<input type="checkbox"/>
7. Are all ICs in place and functioning as designed?	<input checked="" type="checkbox"/>	<input type="checkbox"/>
<b>IF THE ANSWER TO EITHER QUESTION 6 OR 7 IS NO, sign and date below and DO NOT COMPLETE THE REST OF THIS FORM. Otherwise continue.</b>		
<b>A Corrective Measures Work Plan must be submitted along with this form to address these issues.</b>		
_____ Signature of Owner, Remedial Party or Designated Representative		_____ Date



**Box 2A**

YES NO

8. Has any new information revealed that assumptions made in the Qualitative Exposure Assessment regarding offsite contamination are no longer valid?

**If you answered YES to question 8, include documentation or evidence that documentation has been previously submitted with this certification form.**

9. Are the assumptions in the Qualitative Exposure Assessment still valid?    
(The Qualitative Exposure Assessment must be certified every five years)

**If you answered NO to question 9, the Periodic Review Report must include an updated Qualitative Exposure Assessment based on the new assumptions.**

**SITE NO. C915205**

**Box 3**

**Description of Institutional Controls**

<u>Parcel</u>	<u>Owner</u>	<u>Institutional Control</u>
141.11-1-1.111	Tecumseh Redevelopment, Inc.	Site Management Plan Ground Water Use Restriction Soil Management Plan Landuse Restriction

- (i) Compliance with the Site Management Plan ("SMP") for the implemented remedy;
- (ii) Maintenance of the 12 inch soil cover system and vegetation over the Site;
- (iii) The groundwater beneath the Site cannot be used as a potable water source or for any other use without the prior written permission of the Department;
- (iv) Groundwater monitoring as specified in the SMP;
- (v) In the event that buildings are constructed, a Department approved evaluation of potential sub-slab vapor impacts will be required.

**Box 4**

**Description of Engineering Controls**

<u>Parcel</u>	<u>Engineering Control</u>
141.11-1-1.111	Cover System

**Periodic Review Report (PRR) Certification Statements**

1. I certify by checking "YES" below that:

- a) the Periodic Review report and all attachments were prepared under the direction of, and reviewed by, the party making the Engineering Control certification;
- b) to the best of my knowledge and belief, the work and conclusions described in this certification are in accordance with the requirements of the site remedial program, and generally accepted engineering practices; and the information presented is accurate and complete.

YES    NO  
   

2. For each Engineering control listed in Box 4, I certify by checking "YES" below that all of the following statements are true:

- (a) The Engineering Control(s) employed at this site is unchanged since the date that the Control was put in-place, or was last approved by the Department;
- (b) nothing has occurred that would impair the ability of such Control, to protect public health and the environment;
- (c) access to the site will continue to be provided to the Department, to evaluate the remedy, including access to evaluate the continued maintenance of this Control;
- (d) nothing has occurred that would constitute a violation or failure to comply with the Site Management Plan for this Control; and
- (e) if a financial assurance mechanism is required by the oversight document for the site, the mechanism remains valid and sufficient for its intended purpose established in the document.

YES    NO  
   

**IF THE ANSWER TO QUESTION 2 IS NO, sign and date below and DO NOT COMPLETE THE REST OF THIS FORM. Otherwise continue.**

**A Corrective Measures Work Plan must be submitted along with this form to address these issues.**

\_\_\_\_\_  
Signature of Owner, Remedial Party or Designated Representative

\_\_\_\_\_  
Date

IC CERTIFICATIONS  
SITE NO. C915205

Box 6

**SITE OWNER OR DESIGNATED REPRESENTATIVE SIGNATURE**

I certify that all information and statements in Boxes 1, 2, and 3 are true. I understand that a false statement made herein is punishable as a Class "A" misdemeanor, pursuant to Section 210.45 of the Penal Law.

I Whitney Wilson at 200 Liberty Street 14th Floor, New York, NY 10281  
print name print business address

am certifying as Owner (Owner or Remedial Party)

for the Site named in the Site Details Section of this form.

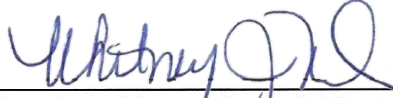
  
Signature of Owner, Remedial Party, or Designated Representative  
Rendering Certification

30 May 2024

Date

EC CERTIFICATIONS

Box 7

Professional Engineer Signature

I certify that all information in Boxes 4 and 5 are true. I understand that a false statement made herein is punishable as a Class "A" misdemeanor, pursuant to Section 210.45 of the Penal Law.

I Daniel J. Troy, P.E. at 62A GEDENVIRONMENTAL OF NEW YORK  
print name 300 PEARL STREET, SUITE 700, BUFFALO, NY  
print business address 14202

I am certifying as a Professional Engineer for the OWNER  
(Owner or Remedial Party)



Signature of Professional Engineer, for the Owner or Remedial Party, Rendering Certification



Stamp  
(Required for PE)

5/31/2024  
Date



**APPENDIX C**  
**SITE PHOTOGRAPH**

**Periodic Review Report**

Steel Winds Site 2024  
BCP Site No. C915205  
Lackawanna, New York

File No. 03.0033579.17



View of grassy cover system looking north.

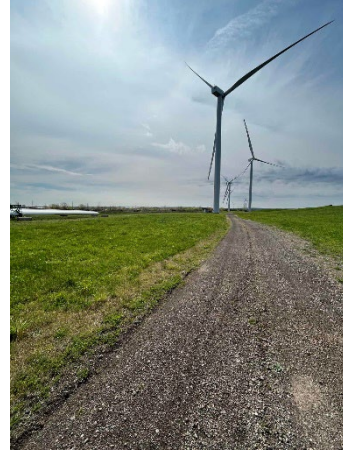

View of gravel access road looking south.

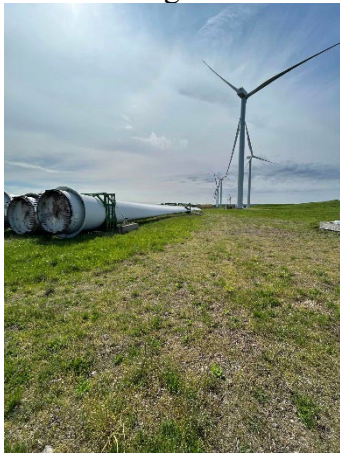

View of former turbine blades cut and stockpiled for removal.



View of thin grass cover in former construction staging area.



Typical view of grassy cover system looking north.



View of thin grass cover in former construction staging area.

**Periodic Review Report**

Steel Winds Site 2024  
BCP Site No. C915205  
Lackawanna, New York

File No. 03.0033579.17

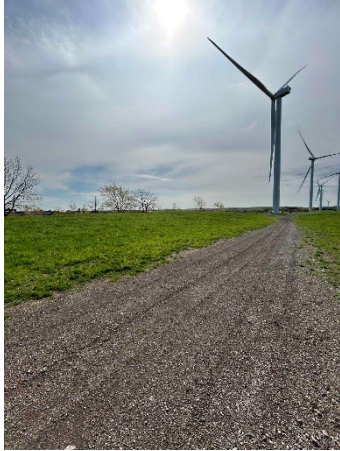

View of access road and grass cover in northern portion of the Site.



View of access road and grass cover in southern portion of site.



View of grass cover and access looking west.



View of WT1-05 monitoring well and Lake debris, south of Site (off-cap).



Typical view of grass covered cap looking southwesterly.

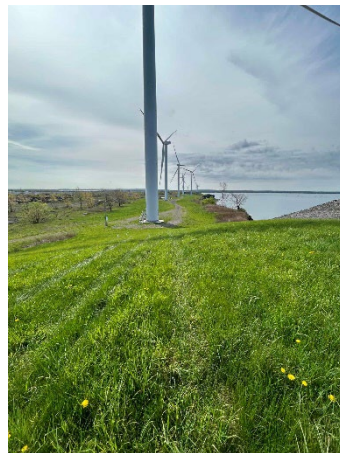

View of grass cover, access road and turbines looking south.