

Niagara Transformer Corporation
ERIE, NEW YORK

Periodic Review Report

NYSDEC Site Number: C915234

Prepared for:

Niagara Transformer Corporation
1747 Dale Road
Cheektowaga, New York 14225

Prepared by:

Golder Associates Inc.
2430 North Forest Road, Suite 100
Getzville, New York 14068
(716) 204-5880

JUNE 2016

TABLE OF CONTENTS

1.0	SITE OVERVIEW.....	1
1.1	Site Location & Description.....	1
1.2	Nature and Extent of Contamination Prior to Remediation	1
1.3	Site Remedial Program.....	1
1.4	Purpose of Periodic Review Report	3
2.0	REMEDIAL SYSTEMS COMPLIANCE	4
3.0	INSTITUTIONAL CONTROL COMPLIANCE	5
3.1	Introduction	5
3.1.1	General.....	5
3.2	Description of Institutional Controls.....	5
3.2.1	Status of ICs.....	6
4.0	MONITORING PLAN COMPLIANCE REPORT.....	7
4.1	3.1 Introduction	7
4.1.1	General.....	7
4.1.2	Schedule.....	7
4.2	Monitoring Program Results	8
4.2.1	Surface Water and Sediment Monitoring.....	8
4.3	Annual Site Inspection Results	8
4.4	Summary of Off-Site Activities During Reporting Period.....	9
4.5	Conclusions and Recommendations.....	9
5.0	OVERALL CONCLUSIONS AND RECOMMENDATIONS.....	10
6.0	REFERENCES.....	11

LIST OF TABLES

Table 4-1	Monitoring/Inspection Schedule
Table 4-2	Summary of Complete Analytical Results for Storm Water and Sediment Samples (April 2016)

LIST OF FIGURES

Figure 1-1	Site Vicinity Map
Figure 4-1	April 2016 Surface Water and Sediment Sample Locations

LIST OF APPENDICES

Appendix A	NYSDEC Correspondence - Approval of Request for Modification of Site Management Plan Monitoring Frequency, April 18, 2016
Appendix B	Analytical Data Report (May 29, 2016) – TestAmerica Inc.
Appendix C	Site- Wide Inspection Form & Photo Log – April 2016
Appendix D	Site C915234 Site Management Plan Periodic Review Report - 2016 ICs-ECs Certification Form

1.0 SITE OVERVIEW

1.1 Site Location & Description

The site is located at 1755 Dale Road in the Town of Cheektowaga County of Erie, New York and is identified as Block 3 and Lot 6.1 on the Town of Cheektowaga Tax Map. The site is an approximately 3-acre area bounded by Dale Road to the north, CSX rail corridor to the south, a vacant parcel (owned by NTC) to the east, and NTC's manufacturing facility located at 1747 Dale Road to the west (see Figure 1-1). The site was remediated in accordance with Brownfield Cleanup Agreement (BCA) Index# C915234-10-09, Site C915234, which was executed on November 19, 2009.

1.2 Nature and Extent of Contamination Prior to Remediation

Prior to site remediation under the Brownfields Cleanup Program (BCP), PCB contamination ranged from non-detectable to concentrations of 1060 ppm in the shallow soil/fill. The BCP RI sampling program included analysis for a broad range of potential contaminants (VOCs, SVOCs, metals and pesticides) and focused on potential PCB impacts at depths greater than 1 foot and in shallow surface soils at the northernmost end of the Site that were not addressed during an earlier (December 2007) investigation. The BCP RI detected PCBs in the soil/fill borings at concentrations up to 22 parts per million (ppm).

1.3 Site Remedial Program

An IRM was implemented under the Brownfield Cleanup Agreement at the Niagara Transformer 1755 Dale Road Site in February 2010. Details of the IRM approach are described in the August 2009 RI/IRM Work Plan (Ref. 1). Based on the nature and extent of contamination as indicated by prior investigations (primarily based on the PCB impacts identified as a result of the 2007 NTC Soil Investigation) and the planned redevelopment of the subject property, the IRM Work Plan called for source removal via excavation, with off-site disposal of impacted soil.

Impacted soil that exceeded the NYSDEC Part 375 restricted industrial SCOs for total poly-chlorinated biphenyls (PCBs) was identified in thirteen (13) excavation grids that were approximately 50 ft. by 50 ft. in area. These soils were further characterized as hazardous (i.e., greater than 50 ppm for total PCBs) or non-hazardous (i.e., less than 50 ppm for total PBCs) in each of the grids.

The following is a summary of the Remedial Actions performed at the site:

- Excavation and on-site staging of non-hazardous soil grids. Approximately 1,097 tons of non-hazardous soil was temporarily relocated to an onsite spoils lay down area for further testing and characterization prior to disposal off site. Grids identified as numbers 3, 4, 5 and 7 were characterized as non-hazardous based on the 2007 surface soil investigation performed by NTC. Grid 3, 4 and 7 sample results from the 2007 investigation indicated that the surficial soils were technically below the Part 375 Restricted Industrial SCO. However, it was determined that based on their location between other grids that exceeded the SCO that it was impractical to leave the soil/fill from these grids in place. Therefore they were included in the non-hazardous excavation plan.

- Excavation of PCBs hazardous (i.e. > 50 ppm) soil/fill. Approximately 2,075 tons of soil/fill was removed as hazardous waste for off-site disposal. Grids identified as numbers 1, 2, 6, 8, 9, 10, 11, 12 and 13 were characterized as hazardous based on the 2007 surface soil investigation performed by NTC.
- Characterization and off-site disposal of approximately 6 partially crushed and deteriorated drums containing non-hazardous roofing tar residuals;
- Excavation and on-site relocation of large pieces of concrete rubble from several designated grid areas;
- Verification sampling of the sidewalls and floor areas of the excavated. Golder personnel collected 11 sidewall, 20 floor and 4 sidewall verification samples within the excavation limits and from stockpiled soil from the non-hazardous grids;
- Off-site transportation and disposal of hazardous and non-hazardous soil/fill to the CWM Chemical Services TSD Facility, Model City, New York;
- Community dust monitoring program implemented during excavation activities;
- Development and implementation of a Site Management Plan for long term management of remaining contamination as required by the Environmental Easement, which includes plans for: (1) Institutional Controls, (2) monitoring, (3) operation and maintenance and (4) reporting;
- Execution and recording of an Environmental Easement to restrict land use and prevent future exposure to any contamination remaining at the site.

The Site was remediated to meet the restricted industrial SCO for PCBs of 25 ppm. The materials that were removed were primarily non-native fill and small quantities of native soils, and natural vegetation in the contaminated areas. The total amount of material that was disposed of off-site was 3,172 tons.

No long-term treatment systems were required or installed as part of the site remedy based on the results of the RI and subsequent soil/fill removals performed under the IRM.

After completion of the remedial work, some contamination was left in the subsurface at this site, which is hereafter referred to as “remaining contamination.” The contamination remaining on the site consists of low levels of PCBs within the upper soil/fill layer that remains after completion of the remedial excavation across the majority of the site. In general, based on extensive geotechnical and environmental borings, this layer of soil/fill decreases in thickness at the north and west portions of the Site and increases to a thickness of 3 to 4 feet in the southern and western portions of the Site. The remaining concentrations of PCBs in the shallow soil/fill that exceed the Track 1 (unrestricted) SCO for PCBs (0.1 ppm) are summarized in Table 1 of the Site Management Plan (SMP) [Ref. 2]. The residual concentrations range from 0.15 to 11.2 ppm with an average concentration across the 49 samples of 1.9 ppm. This data consists of samples collected during the December 2007 Investigation from areas of the Site that were not remediated as part of the IRM as well as supplemental BCP RI data and post-IRM remediation verification sample results collected from the IRM excavation areas.

A SMP was prepared to manage remaining contamination at the site until the Environmental Easement is extinguished in accordance with ECL Article 71, Title 36. The SMP addresses the means for implementing the Institutional Controls (ICs) that are required by the Environmental Easement for the site.

1.4 Purpose of Periodic Review Report

This Periodic Review Report (PRR) presents information on the maintenance, monitoring and compliance activities performed at the Niagara Transformer Site No. C915234 covering the period from June 16, 2015 to June 15, 2016.

During the reporting period of this PRR, no intrusive activities were performed on the BCP Site.

2.0 REMEDIAL SYSTEMS COMPLIANCE

There is no active remedial treatment or engineering control systems operating at the 1755 Dale Road BCP Site because the Interim Remedial Measure (IRM) conducted as part of the overall BCP achieved the Remedial Action Objectives for the Site of:

- Removal of PCB -impacted soil/fill within the Site to levels protective of human health for the intended future use of the Site (industrial Soil Cleanup Objectives [SCOs])
- Mitigate and minimize loadings to storm water from residual PCB-impacted soil/fill.

6NYCRR Part 375 Restricted Industrial SCOs were employed as soil cleanup goals to provide a measure of performance against these RAOs. The SCOs are soil concentration limits protective of human health and groundwater quality. Achievement of the SCOs was confirmed through verification sampling.

The approved SMP requires the implementation of a long term monitoring plan that incorporates semi-annual storm water and sediment analysis and annual inspections of the site to identify evidence of excessive soil erosion to the Site soils or deterioration of asphalt or concrete structures on the Site that might indicate that off-site transport of soil/fill is more likely to occur or is occurring. In particular, the annual inspections are to focus on the condition and integrity of the soil berms created as part of the BCP approved remedial program.

The results of the required monitoring activities and annual inspection are presented in Section 4 "Monitoring Plan Compliance Report".

3.0 INSTITUTIONAL CONTROL COMPLIANCE

3.1 Introduction

3.1.1 General

Since remaining contaminated soil exists beneath the site, Institutional Controls (ICs) are required to protect human health and the environment. The Institutional Control Plan is a component of the SMP and describes the procedures for the implementation and management of all ICs at the site. The goals of the ICs are to: (1) prevent future exposure to remaining contamination by controlling disturbances of the subsurface contamination; and, (2) limit the use and development of the site to industrial uses only.

3.2 Description of Institutional Controls

The Institutional Controls are:

- Compliance with the Environmental Easement and the SMP by the Grantor and the Grantor's successors and assigns;
- Performance of annual storm water and sediment (when present) monitoring for PCBs as defined in the SMP;
- Implementation and documentation of the soil/fill management procedures provided in the Excavation Work Plan (EWP); and
- Reporting of the data and information pertinent to Site Management of the Controlled Property.

The site has a series of Institutional Controls in the form of site restrictions. Site restrictions that apply to the Controlled Property are:

- The property may only be used for restricted industrial use provided that the long-term Institutional Controls included in this SMP are employed.
- The use of the groundwater underlying the property is prohibited without treatment rendering it safe for intended use.
- The property may not be used for a higher level of use, such as restricted commercial use without additional remediation and amendment of the Environmental Easement, as approved by the NYSDEC;
- All future activities on the property that will disturb remaining contaminated material must be conducted in accordance with the SMP and EWP;
- Vegetable gardens and farming on the property are prohibited;
- The site owner or remedial party will submit to NYSDEC a written statement that certifies, under penalty of perjury, that: (1) controls employed at the Controlled Property are unchanged from the previous certification or that any changes to the controls were approved by the NYSDEC; and, (2) nothing has occurred that impairs the ability of the controls to protect public health and environment or that constitute a violation or failure to comply with the SMP. NYSDEC retains the right to access such Controlled Property at any time in order to evaluate the continued maintenance of any and all controls. This certification shall be submitted annually, or an alternate period of time that NYSDEC may allow and will be made by an expert that the NYSDEC finds acceptable.

The environmental easement summarizing the site use restrictions and requirements for the site was executed by the Department on June 22, 2010, and filed with the Erie County Clerk on July 15, 2010. The Easement A copy of the easement and proof of filing is provided in Appendix F of the SMP for this site.

3.2.1 Status of ICs

During the reporting period covered by this PRR, all ICs were in place and effective in meeting their objectives. No intrusive site work was performed on the BCP Site during the reporting period covered by this PRR. Any future intrusive work to be performed on the BCP Site will be conducted in accordance with the Department approved Excavation Work Plan.

There are no corrective measures required to insure the effectiveness of ICs at this time based on the results of the monitoring and annual inspection performed.

During the reporting period covered by this PRR storm water and sediment samples were collected on April 26, 2016 when the storm water retention pond water level reached the overflow structure and storm water effluent was present in sufficient quantity for sampling at the outfall structure during the current PRR reporting period, i.e., June 16, 2015 through June 15, 2016. The next sampling event will be tentatively scheduled for mid to late April 2017.

It should be noted that for this reporting period the sampling frequency for storm water and sediment was reduced from semi-annual to annual based on a petition made to the NYSDEC on October 29, 2015 and approval from the Department to Niagara Transformer on April 18, 2016. A copy of this letter is attached as Appendix A.

4.0 MONITORING PLAN COMPLIANCE REPORT

4.1 3.1 Introduction

4.1.1 General

The Monitoring Plan describes the measures for evaluating the performance and effectiveness of the remedy to reduce or mitigate residual contamination at the site, and all affected site media identified below. This Monitoring Plan may only be revised with the approval of NYSDEC.

4.1.2 Schedule

Semi-annual monitoring of the Site storm water and associated sediment was initially conducted to assess the effectiveness of the remedy and overall reduction in contamination on-site. Semi-annual monitoring was performed for the first 4 years. A reduction in monitoring frequency was requested in October 2015 from the Department since the eight sampling events conducted over the first four years of monitoring demonstrated that PCBs are not being detected in the storm water from the Site and low level concentrations of PCBs in the off-site sediment (collected in the drainage swale adjacent to the railroad tracks) remain stable and indicative of PCB contributions/sources from upstream of the BCP Site. Trends in PCB contaminant levels in storm water and sediment discharged from the Site will be evaluated to determine if the remedy continues to be effective in achieving remedial goals. The Monitoring program is summarized in Table 4-1 and results of the monitoring performed are discussed further in Section 4.2 below.

Table 4-1: Monitoring/Inspection Schedule

Monitoring Program	Frequency*	Matrix	Analysis
Storm water: Upstream, Outfall, Downstream	Annually	Storm water runoff and sediment (when present)	PCBs, Method 8082
Annual Site Inspection	Annually	Visually inspect entire site (with particular focus on soil berms) for signs of deterioration/erosion	NA

* The frequency of events will be conducted as specified until otherwise approved by NYSDEC and NYSDOH

4.2 Monitoring Program Results

4.2.1 Surface Water and Sediment Monitoring

As previously noted the pond discharge was sampled when the water level of the pond reaches the overflow structure in sufficient volume to allow for sampling. Golder collected storm water samples on April 26, 2016. Samples were collected at three (3) locations in accordance with the NTC C915234 Site SMP. Samples were collected from the storm water retention pond outfall structure on the East parcel (outfall sample), in the drainage swale 50 feet east and upstream of the combined 1747/1755 storm water outfall (upstream sample) and in the drainage swale approximately 10 feet downstream of the combined outfall (downstream sample). Refer to Figure 4-1 for the location where these samples were collected.

The storm water samples were analyzed for PCBs. The analytical results from the December 2014 and May 2015 sampling events are summarized and compared to NYSDEC surface water standards (NYSDEC 1998) in Table 4-2. No detections above NYSDEC surface water standards were found in the Pond Discharge, Upstream, and Downstream storm water samples. The downstream sample includes contributions from the 1747 Dale Road site storm water discharge outfall to the drainage swale where the sample was collected.

In conjunction with the storm water sampling, 2 of the 3 sediment samples identified in the SMP Monitoring Plan were collected. The upstream and downstream sediment sample locations were sampled; however, there was not sufficient sediment present in the East Parcel pond outfall structure to allow for collection of this sample.

Arochlor 1260 was detected in the downstream sediment samples at concentrations of 3.3 and 2.8 mg/kg and in the upstream sediment samples at a concentration of 3.9 and 4.1 mg/kg during the December and May sampling events respectively. The analytical results from the April 2016 sediment sampling event are also summarized and presented in Table 4-2.

A copy of the laboratory Analytical Reports for all storm water and sediment analyses performed is attached in Appendix B.

4.3 Annual Site Inspection Results

An annual inspection was performed on April 26, 2016 in accordance with the SMP Monitoring Program requirements. A Site-wide inspection form was completed (Appendix C). The form compiles sufficient information to assess the following:

- Compliance with all ICs, including site usage;
- General site conditions at the time of the inspection;
- The site management activities being conducted including, where appropriate, confirmation sampling and a health and safety inspection;

- Compliance with permits and schedules included in the Operation and Maintenance Plan; and
- Confirm that site records are up to date.

All areas of the Site were carefully inspected to assess the condition of surface soil integrity, asphalt and concrete areas to determine if evidence of erosion or related deterioration of the site soils, asphalt or concrete structures is occurring that would result in the erosion of Site soil/fill onto surrounding properties. In particular, special attention was given to inspecting the condition and integrity of the soil berms created in 2010 as part of the initial Site redevelopment plan. These berms were covered with clean topsoil in the spring of 2011 and seeded and planted with trees and grass as part of the approved landscaping plan with the Town. No erosion or deterioration of the soil berms in any areas was noted, therefore no corrective actions were needed to address or otherwise correct the problem(s) identified during the inspection. A photo log of photos taken during the inspection is also provided in Appendix C.

4.4 Summary of Off-Site Activities During Reporting Period

No intrusive activities were performed at the Site during the period covered by this PRR. Previous intrusive construction activities conducted on the Site were performed in accordance with the department-approved SMP.

4.5 Conclusions and Recommendations

At the time of the annual inspection, the Site was fully compliant with the institutional controls described in the SMP. All monitoring results and inspection results were acceptable with no detection of PCBs in either the Site outfall discharge or downstream storm water samples and no deterioration or evidence of erosion from the soil berms and the Site. The low level positive detections of PCBs in the sediment samples were consistent with detections reported for the samples collected in nearly the same locations as part of the SMP monitoring associated with the adjacent 1747 Dale Road Site (where contributions of storm water and sediment from the 1747 parcel are present).

Annual storm water and sediment sampling will continue to be scheduled for future monitoring events in the April/May timeframe to be representative of spring runoff when the retention pond levels are typically more elevated and the frequency of pond discharge is greater than in the fall.

5.0 OVERALL CONCLUSIONS AND RECOMMENDATIONS

Based on the initial monitoring and inspection results described in Section 4 and conducted during the timeframe covered by this PRR, compliance with all relevant components of the SMP ICs was achieved. A copy of the completed and certified “Site Management Periodic Review Report Notice Institutional and Engineering Controls Certification Form” is attached in Appendix D.

As noted in Section 4.0, the storm water and sediment sampling completed to date (i.e., nine events) cannot conclusively assess the performance of the remedy. However, the storm water sample results over the first five years and the overall condition of the site and integrity of the final vegetated soil berms provide solid evidence that the remedy performed under the BCP is achieving its intended goals of minimizing, to the extent feasible, exposure of remaining contamination to the environment through storm water runoff and associated sediment erosion.

The next Annual Inspection will be performed in April or May of 2017. The next SMP sampling event will be performed in 2017 concurrent with the planned Annual site inspection, contingent on storm water availability for sampling.

6.0 REFERENCES

1. Golder Associates Inc., *Remedial Investigation & Interim Remedial Measures Work Plan, Niagara Transformer Corporation – 1755 Dale Road Cheektowaga, New York*, prepared for New York State Department of Environmental Conservation, September 2009.
2. Golder Associates Inc., *Site Management Plan, Niagara Transformer Corporation, NYSDEC Site No. 915234*, prepared for Niagara Transformer Corporation, September 2010.

TABLE 4-2

(TABLE 4-1 IN TEXT)

PERIODIC REVIEW REPORT

1755 DALE RD. BCP SITE # C915234 - NIAGARA TRANSFORMER CORP
CHEEKTOWAGA, NY

Lab ID		480-72646-1	480-72646-2	480-72646-3	480-72646-4	480-72646-5	480-99070-1	480-99070-2	480-99070-3	480-99070-4	
Sample ID		Pond Discharge	Upstream Surface Water	Downstream Surface Water	Upstream Sediment	Downstream Sediment	Pond Discharge	Upstream Surface Water	Downstream Surface Water	Upstream Sediment	Downstream Sediment
Sample Date		12/8/14					4/26/16				
Sample Matrix		Water	Water	Water	Sediment	Sediment	Water	Water	Water	Sediment	Sediment
Units		ug/L	ug/L	ug/L	ug/Kg	ug/Kg	ug/L	ug/L	ug/L	ug/Kg	ug/Kg
Polychlorinated Biphenyls (8082)	NYSDEC Surface Water Standards (ug/L)										
Aroclor 1016		ND	ND	ND	ND	ND	ND	ND	ND	ND	ND
Aroclor 1221		ND	ND	ND	ND	ND	ND	ND	ND	ND	ND
Aroclor 1232		ND	ND	ND	ND	ND	ND	ND	ND	ND	ND
Aroclor 1242		ND	ND	ND	ND	ND	ND	ND	ND	ND	ND
Aroclor 1248		ND	ND	ND	ND	ND	ND	ND	ND	ND	ND
Aroclor 1254		ND	ND	ND	ND	ND	ND	ND	ND	ND	ND
Aroclor 1260		ND	ND	ND	3900	3300	ND	ND	ND	2000	9100
TOTAL PCBs	0.09	0	0	0	3900	3300	0	0	0	2000	9100

Footnotes:

All values are in Parts per Billion (PPB).
ND = Not detected at the RL.

Table by: JGT
Checked by: PTM

FIGURES

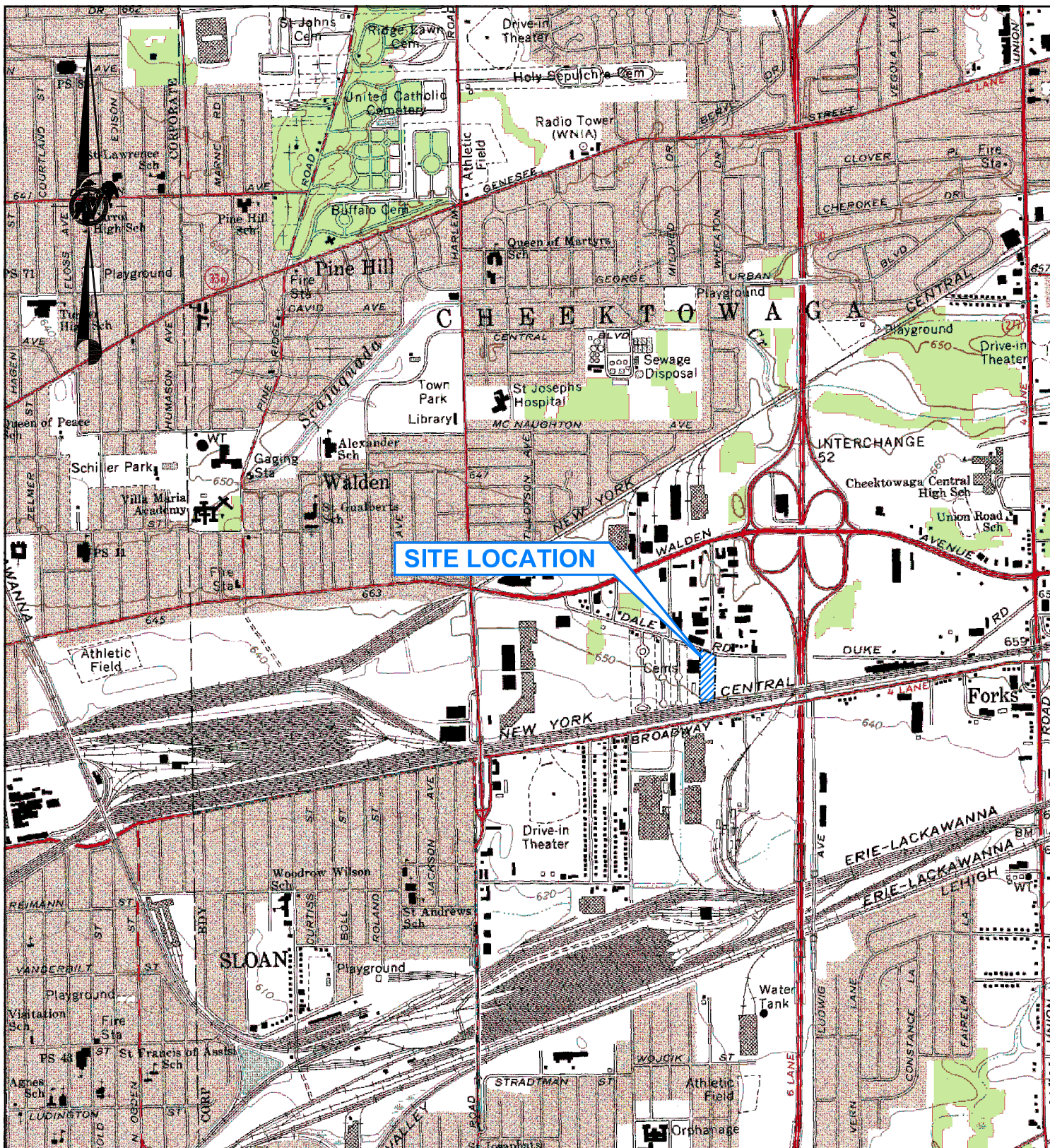

REFERENCE

1.) BASE FROM 7.5 MINUTE QUADRANGLE OF BUFFALO NORTHEAST, NEW YORK DATED 1965.

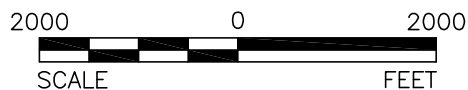

SCALE	AS SHOWN
DATE	07/06/09
DESIGN	PTM
CADD	GLS

TITLE

SITE VICINITY MAP 1755 DALE ROAD BCP PARCEL CHEEKTOWAGA, NEW YORK

FILE No. 0938914402A001

CHECK

PROJECT No. 093-89144-02 REV. 0

REVIEW

NIAGARA TRANSFORMER CORP.

FIGURE

1-1

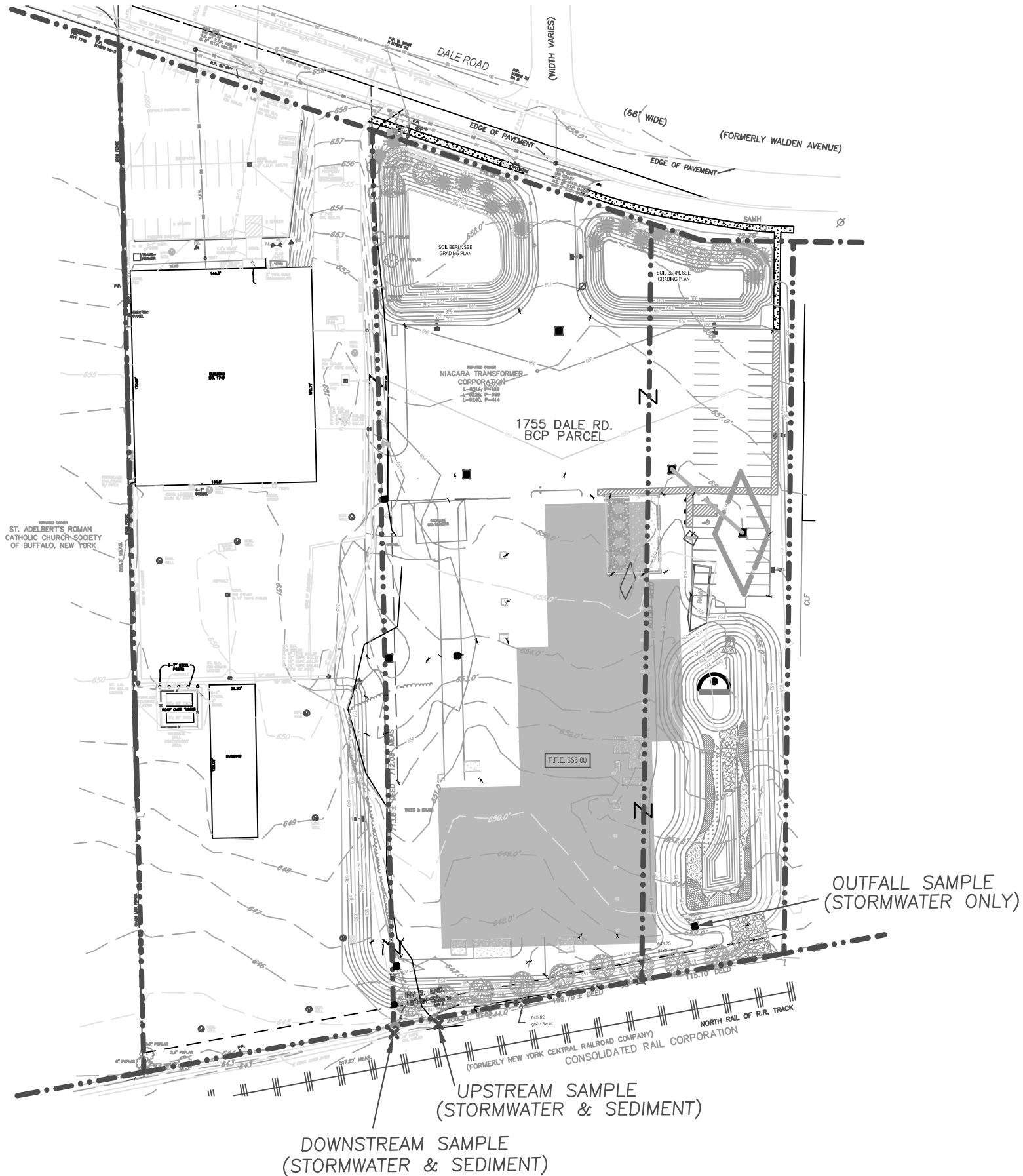

LEGEND

- X STORMWATER/SEDIMENT SAMPLE LOCATION (DRAINAGE DITCH)
- STORMWATER OUTFALL STRUCTURE

REFERENCES

1.) BASE MAP FROM C&S DRAWING: NT-C103.DWG

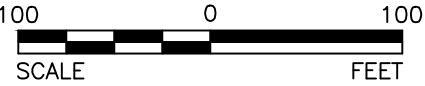

PROJECT

NIAGARA TRANSFORMER CORP.
PERIODIC REVIEW REPORT
CHEEKTOWAGA, NEW YORK

TITLE

DECEMBER 2014 / MAY 2015
SURFACE WATER & SEDIMENT
SAMPLE LOCATIONS

PROJECT N093-89144-02

FILE	No. 0938914402A031	
REV.	0	SCALE AS SHOWN
DESIGN	PTM	10/5/2012
CADD	JGT	5/14/15
CHECK		
REVIEW		

FIG 4-1

Golder Associates
Mt. Laurel, New Jersey

APPENDIX A

**NYSDEC CORRESPONDENCE - APPROVAL OF REQUEST FOR MODIFICATION
OF SITE MANAGEMENT PLAN MONITORING FREQUENCY, APRIL 18, 2016**

NEW YORK STATE DEPARTMENT OF ENVIRONMENTAL CONSERVATION

Division of Environmental Remediation, Region 9
270 Michigan Avenue, Buffalo, NY 14203-2915
P: (716) 851-7220 | F: (716) 851-7226
www.dec.ny.gov

April 18, 2016

Mr. Patrick Martin, P.E.
Golder Associates Inc.
2430 N. Forest Road, Suite 100
Getzville, NY 14068

Dear Mr. Martin:

Niagara Transformer Corp.,
Site #C915234
Request for Modification of Site Management Plan
Monitoring Frequency

The Department has reviewed your letter of October 29, 2015, requesting a sampling frequency modification for the Niagara Transformer Corp. Site (#C915234,) and accepts your proposal to reduce sampling from Semi-Annual to Annual.

Please ensure that elements of the approved Site Management Plan are updated as necessary and any revisions are noted, where required.

If you would like to discuss this further, please contact me at the above telephone number or via e-mail at: David.Szymanski@dec.ny.gov

Sincerely,



David Szymanski
Environmental Program Specialist -1
NYSDEC Region 9 DER

DS/tm

ec: Chad Staniszewski – NYSDEC
John Darby – Niagara Transformer Corp.



Department of
Environmental
Conservation

APPENDIX B
ANALYTICAL DATA REPORT – TESTAMERICA
APRIL 29, 2016

ANALYTICAL REPORT

TestAmerica Laboratories, Inc.

TestAmerica Buffalo

10 Hazelwood Drive

Amherst, NY 14228-2298

Tel: (716)691-2600

TestAmerica Job ID: 480-99070-1

Client Project/Site: Golder - Niagara Transformer site

For:

Golder Associates Inc.

2430 North Forest Rd

Suite 100

Getzville, New York 14068

Attn: Mr. Patrick Martin

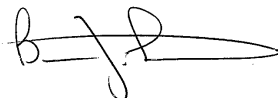

Authorized for release by:

4/29/2016 9:52:08 AM

Brian Fischer, Manager of Project Management

(716)504-9835

brian.fischer@testamericainc.com

LINKS

Review your project
results through

TotalAccess

Have a Question?



Visit us at:

www.testamericainc.com

The test results in this report meet all 2003 NELAC and 2009 TNI requirements for accredited parameters, exceptions are noted in this report. This report may not be reproduced except in full, and with written approval from the laboratory. For questions please contact the Project Manager at the e-mail address or telephone number listed on this page.

This report has been electronically signed and authorized by the signatory. Electronic signature is intended to be the legally binding equivalent of a traditionally handwritten signature.

Results relate only to the items tested and the sample(s) as received by the laboratory.

Table of Contents

Cover Page	1
Table of Contents	2
Definitions/Glossary	3
Detection Summary	4
Client Sample Results	5
Surrogate Summary	10
QC Sample Results	11
QC Association Summary	13
Lab Chronicle	14
Certification Summary	16
Method Summary	17
Sample Summary	18
Chain of Custody	19
Receipt Checklists	20



Definitions/Glossary

Client: Golder Associates Inc.
Project/Site: Golder - Niagara Transformer site

TestAmerica Job ID: 480-99070-1

Glossary

Abbreviation	These commonly used abbreviations may or may not be present in this report.
α	Listed under the "D" column to designate that the result is reported on a dry weight basis
%R	Percent Recovery
CFL	Contains Free Liquid
CNF	Contains no Free Liquid
DER	Duplicate error ratio (normalized absolute difference)
Dil Fac	Dilution Factor
DL, RA, RE, IN	Indicates a Dilution, Re-analysis, Re-extraction, or additional Initial metals/anion analysis of the sample
DLC	Decision level concentration
MDA	Minimum detectable activity
EDL	Estimated Detection Limit
MDC	Minimum detectable concentration
MDL	Method Detection Limit
ML	Minimum Level (Dioxin)
NC	Not Calculated
ND	Not detected at the reporting limit (or MDL or EDL if shown)
PQL	Practical Quantitation Limit
QC	Quality Control
RER	Relative error ratio
RL	Reporting Limit or Requested Limit (Radiochemistry)
RPD	Relative Percent Difference, a measure of the relative difference between two points
TEF	Toxicity Equivalent Factor (Dioxin)
TEQ	Toxicity Equivalent Quotient (Dioxin)

Detection Summary

Client: Golder Associates Inc.
Project/Site: Golder - Niagara Transformer site

TestAmerica Job ID: 480-99070-1

Client Sample ID: 1755 POND DISCHARGE

Lab Sample ID: 480-99070-1

No Detections.

Client Sample ID: UPSTREAM SURFACE WATER

Lab Sample ID: 480-99070-2

No Detections.

Client Sample ID: DOWSTREAM SURFACE WATER

Lab Sample ID: 480-99070-3

No Detections.

Client Sample ID: UPSTREAM SEDIMENT

Lab Sample ID: 480-99070-4

Analyte	Result	Qualifier	RL	MDL	Unit	Dil Fac	D	Method	Prep Type
PCB-1260	2000		500	240	ug/Kg	1	☼	8082A	Total/NA

Client Sample ID: DOWNSTREAM SEDIMENT

Lab Sample ID: 480-99070-5

Analyte	Result	Qualifier	RL	MDL	Unit	Dil Fac	D	Method	Prep Type
PCB-1260	9100		990	460	ug/Kg	1	☼	8082A	Total/NA

This Detection Summary does not include radiochemical test results.

TestAmerica Buffalo

Client Sample Results

Client: Golder Associates Inc.
Project/Site: Golder - Niagara Transformer site

TestAmerica Job ID: 480-99070-1

Client Sample ID: 1755 POND DISCHARGE

Lab Sample ID: 480-99070-1

Date Collected: 04/26/16 16:15

Matrix: Water

Date Received: 04/27/16 08:00

Method: 8082A - Polychlorinated Biphenyls (PCBs) by Gas Chromatography

Analyte	Result	Qualifier	RL	MDL	Unit	D	Prepared	Analyzed	Dil Fac
PCB-1016	ND		0.50	0.18	ug/L		04/27/16 09:25	04/27/16 19:15	1
PCB-1221	ND		0.50	0.18	ug/L		04/27/16 09:25	04/27/16 19:15	1
PCB-1232	ND		0.50	0.18	ug/L		04/27/16 09:25	04/27/16 19:15	1
PCB-1242	ND		0.50	0.18	ug/L		04/27/16 09:25	04/27/16 19:15	1
PCB-1248	ND		0.50	0.18	ug/L		04/27/16 09:25	04/27/16 19:15	1
PCB-1254	ND		0.50	0.25	ug/L		04/27/16 09:25	04/27/16 19:15	1
PCB-1260	ND		0.50	0.25	ug/L		04/27/16 09:25	04/27/16 19:15	1

Surrogate	%Recovery	Qualifier	Limits	Prepared	Analyzed	Dil Fac
DCB Decachlorobiphenyl	42		19 - 125	04/27/16 09:25	04/27/16 19:15	1
Tetrachloro-m-xylene	93		24 - 137	04/27/16 09:25	04/27/16 19:15	1

Client Sample Results

Client: Golder Associates Inc.
Project/Site: Golder - Niagara Transformer site

TestAmerica Job ID: 480-99070-1

Client Sample ID: UPSTREAM SURFACE WATER

Lab Sample ID: 480-99070-2

Date Collected: 04/26/16 16:35

Matrix: Water

Date Received: 04/27/16 08:00

Method: 8082A - Polychlorinated Biphenyls (PCBs) by Gas Chromatography

Analyte	Result	Qualifier	RL	MDL	Unit	D	Prepared	Analyzed	Dil Fac
PCB-1016	ND		0.50	0.18	ug/L		04/27/16 09:25	04/27/16 19:34	1
PCB-1221	ND		0.50	0.18	ug/L		04/27/16 09:25	04/27/16 19:34	1
PCB-1232	ND		0.50	0.18	ug/L		04/27/16 09:25	04/27/16 19:34	1
PCB-1242	ND		0.50	0.18	ug/L		04/27/16 09:25	04/27/16 19:34	1
PCB-1248	ND		0.50	0.18	ug/L		04/27/16 09:25	04/27/16 19:34	1
PCB-1254	ND		0.50	0.25	ug/L		04/27/16 09:25	04/27/16 19:34	1
PCB-1260	ND		0.50	0.25	ug/L		04/27/16 09:25	04/27/16 19:34	1

Surrogate	%Recovery	Qualifier	Limits	Prepared	Analyzed	Dil Fac
DCB Decachlorobiphenyl	35		19 - 125	04/27/16 09:25	04/27/16 19:34	1
Tetrachloro-m-xylene	88		24 - 137	04/27/16 09:25	04/27/16 19:34	1

Client Sample Results

Client: Golder Associates Inc.
Project/Site: Golder - Niagara Transformer site

TestAmerica Job ID: 480-99070-1

Client Sample ID: DOWSTREAM SURFACE WATER

Lab Sample ID: 480-99070-3

Date Collected: 04/26/16 16:25

Matrix: Water

Date Received: 04/27/16 08:00

Method: 8082A - Polychlorinated Biphenyls (PCBs) by Gas Chromatography

Analyte	Result	Qualifier	RL	MDL	Unit	D	Prepared	Analyzed	Dil Fac
PCB-1016	ND		0.50	0.18	ug/L		04/27/16 09:25	04/27/16 19:53	1
PCB-1221	ND		0.50	0.18	ug/L		04/27/16 09:25	04/27/16 19:53	1
PCB-1232	ND		0.50	0.18	ug/L		04/27/16 09:25	04/27/16 19:53	1
PCB-1242	ND		0.50	0.18	ug/L		04/27/16 09:25	04/27/16 19:53	1
PCB-1248	ND		0.50	0.18	ug/L		04/27/16 09:25	04/27/16 19:53	1
PCB-1254	ND		0.50	0.25	ug/L		04/27/16 09:25	04/27/16 19:53	1
PCB-1260	ND		0.50	0.25	ug/L		04/27/16 09:25	04/27/16 19:53	1

Surrogate	%Recovery	Qualifier	Limits	Prepared	Analyzed	Dil Fac
DCB Decachlorobiphenyl	42		19 - 125	04/27/16 09:25	04/27/16 19:53	1
Tetrachloro-m-xylene	90		24 - 137	04/27/16 09:25	04/27/16 19:53	1

Client Sample Results

Client: Golder Associates Inc.
Project/Site: Golder - Niagara Transformer site

TestAmerica Job ID: 480-99070-1

Client Sample ID: UPSTREAM SEDIMENT

Lab Sample ID: 480-99070-4

Date Collected: 04/26/16 16:40

Matrix: Solid

Date Received: 04/27/16 08:00

Percent Solids: 46.2

Method: 8082A - Polychlorinated Biphenyls (PCBs) by Gas Chromatography

Analyte	Result	Qualifier	RL	MDL	Unit	D	Prepared	Analyzed	Dil Fac
PCB-1016	ND		500	98	ug/Kg	☼	04/28/16 07:41	04/28/16 19:32	1
PCB-1221	ND		500	98	ug/Kg	☼	04/28/16 07:41	04/28/16 19:32	1
PCB-1232	ND		500	98	ug/Kg	☼	04/28/16 07:41	04/28/16 19:32	1
PCB-1242	ND		500	98	ug/Kg	☼	04/28/16 07:41	04/28/16 19:32	1
PCB-1248	ND		500	98	ug/Kg	☼	04/28/16 07:41	04/28/16 19:32	1
PCB-1254	ND		500	240	ug/Kg	☼	04/28/16 07:41	04/28/16 19:32	1
PCB-1260	2000		500	240	ug/Kg	☼	04/28/16 07:41	04/28/16 19:32	1

Surrogate	%Recovery	Qualifier	Limits	Prepared	Analyzed	Dil Fac
DCB Decachlorobiphenyl	98		65 - 174	04/28/16 07:41	04/28/16 19:32	1
Tetrachloro-m-xylene	97		60 - 154	04/28/16 07:41	04/28/16 19:32	1

Client Sample Results

Client: Golder Associates Inc.
Project/Site: Golder - Niagara Transformer site

TestAmerica Job ID: 480-99070-1

Client Sample ID: DOWNSTREAM SEDIMENT

Lab Sample ID: 480-99070-5

Date Collected: 04/26/16 16:30

Matrix: Solid

Date Received: 04/27/16 08:00

Percent Solids: 21.6

Method: 8082A - Polychlorinated Biphenyls (PCBs) by Gas Chromatography

Analyte	Result	Qualifier	RL	MDL	Unit	D	Prepared	Analyzed	Dil Fac
PCB-1016	ND		990	190	ug/Kg	☼	04/28/16 07:41	04/28/16 19:47	1
PCB-1221	ND		990	190	ug/Kg	☼	04/28/16 07:41	04/28/16 19:47	1
PCB-1232	ND		990	190	ug/Kg	☼	04/28/16 07:41	04/28/16 19:47	1
PCB-1242	ND		990	190	ug/Kg	☼	04/28/16 07:41	04/28/16 19:47	1
PCB-1248	ND		990	190	ug/Kg	☼	04/28/16 07:41	04/28/16 19:47	1
PCB-1254	ND		990	460	ug/Kg	☼	04/28/16 07:41	04/28/16 19:47	1
PCB-1260	9100		990	460	ug/Kg	☼	04/28/16 07:41	04/28/16 19:47	1

Surrogate	%Recovery	Qualifier	Limits	Prepared	Analyzed	Dil Fac
DCB Decachlorobiphenyl	99		65 - 174	04/28/16 07:41	04/28/16 19:47	1
Tetrachloro-m-xylene	94		60 - 154	04/28/16 07:41	04/28/16 19:47	1

Surrogate Summary

Client: Golder Associates Inc.
Project/Site: Golder - Niagara Transformer site

TestAmerica Job ID: 480-99070-1

Method: 8082A - Polychlorinated Biphenyls (PCBs) by Gas Chromatography

Matrix: Solid

Prep Type: Total/NA

		Percent Surrogate Recovery (Acceptance Limits)	
Lab Sample ID	Client Sample ID	DCB1 (65-174)	TCX1 (60-154)
480-99070-4	UPSTREAM SEDIMENT	98	97
480-99070-5	DOWNSTREAM SEDIMENT	99	94
LCS 480-298678/2-A	Lab Control Sample	132	120
MB 480-298678/1-A	Method Blank	119	100
Surrogate Legend			
DCB = DCB Decachlorobiphenyl			
TCX = Tetrachloro-m-xylene			

Method: 8082A - Polychlorinated Biphenyls (PCBs) by Gas Chromatography

Matrix: Water

Prep Type: Total/NA

		Percent Surrogate Recovery (Acceptance Limits)	
Lab Sample ID	Client Sample ID	DCB2 (19-125)	TCX2 (24-137)
480-99070-1	1755 POND DISCHARGE	42	93
480-99070-1 MS	1755 POND DISCHARGE	42	86
480-99070-1 MSD	1755 POND DISCHARGE	42	88
480-99070-2	UPSTREAM SURFACE WATER	35	88
480-99070-3	DOWSTREAM SURFACE WATER	42	90
LCS 480-298440/2-A	Lab Control Sample	57	98
LCSD 480-298440/3-A	Lab Control Sample Dup	60	101
MB 480-298440/1-A	Method Blank	62	88
Surrogate Legend			
DCB = DCB Decachlorobiphenyl			
TCX = Tetrachloro-m-xylene			

QC Sample Results

Client: Golder Associates Inc.
Project/Site: Golder - Niagara Transformer site

TestAmerica Job ID: 480-99070-1

Method: 8082A - Polychlorinated Biphenyls (PCBs) by Gas Chromatography

Lab Sample ID: MB 480-298440/1-A

Matrix: Water

Analysis Batch: 298602

Client Sample ID: Method Blank

Prep Type: Total/NA

Prep Batch: 298440

Analyte	MB Result	MB Qualifier	RL	MDL	Unit	D	Prepared	Analyzed	Dil Fac
PCB-1016	ND		0.50	0.18	ug/L		04/27/16 07:55	04/27/16 17:21	1
PCB-1221	ND		0.50	0.18	ug/L		04/27/16 07:55	04/27/16 17:21	1
PCB-1232	ND		0.50	0.18	ug/L		04/27/16 07:55	04/27/16 17:21	1
PCB-1242	ND		0.50	0.18	ug/L		04/27/16 07:55	04/27/16 17:21	1
PCB-1248	ND		0.50	0.18	ug/L		04/27/16 07:55	04/27/16 17:21	1
PCB-1254	ND		0.50	0.25	ug/L		04/27/16 07:55	04/27/16 17:21	1
PCB-1260	ND		0.50	0.25	ug/L		04/27/16 07:55	04/27/16 17:21	1

Surrogate	MB %Recovery	MB Qualifier	Limits	Prepared	Analyzed	Dil Fac
DCB Decachlorobiphenyl	62		19 - 125	04/27/16 07:55	04/27/16 17:21	1
Tetrachloro-m-xylene	88		24 - 137	04/27/16 07:55	04/27/16 17:21	1

Lab Sample ID: LCS 480-298440/2-A

Matrix: Water

Analysis Batch: 298602

Client Sample ID: Lab Control Sample

Prep Type: Total/NA

Prep Batch: 298440

Analyte	Spike Added	LCS Result	LCS Qualifier	Unit	D	%Rec	%Rec. Limits
PCB-1016	4.00	4.12		ug/L		103	62 - 130
PCB-1260	4.00	3.47		ug/L		87	56 - 123

Surrogate	LCS %Recovery	LCS Qualifier	Limits
DCB Decachlorobiphenyl	57		19 - 125
Tetrachloro-m-xylene	98		24 - 137

Lab Sample ID: LCSD 480-298440/3-A

Matrix: Water

Analysis Batch: 298602

Client Sample ID: Lab Control Sample Dup

Prep Type: Total/NA

Prep Batch: 298440

Analyte	Spike Added	LCSD Result	LCSD Qualifier	Unit	D	%Rec	%Rec. Limits	RPD	Limit
PCB-1016	4.00	4.28		ug/L		107	62 - 130	4	50
PCB-1260	4.00	3.59		ug/L		90	56 - 123	3	50

Surrogate	LCSD %Recovery	LCSD Qualifier	Limits
DCB Decachlorobiphenyl	60		19 - 125
Tetrachloro-m-xylene	101		24 - 137

Lab Sample ID: 480-99070-1 MS

Matrix: Water

Analysis Batch: 298602

Client Sample ID: 1755 POND DISCHARGE

Prep Type: Total/NA

Prep Batch: 298440

Analyte	Sample Result	Sample Qualifier	Spike Added	MS Result	MS Qualifier	Unit	D	%Rec	%Rec. Limits
PCB-1016	ND		4.00	3.49		ug/L		87	28 - 165
PCB-1260	ND		4.00	2.17		ug/L		54	20 - 141

Surrogate	MS %Recovery	MS Qualifier	Limits
DCB Decachlorobiphenyl	42		19 - 125
Tetrachloro-m-xylene	86		24 - 137

TestAmerica Buffalo

QC Sample Results

Client: Golder Associates Inc.
Project/Site: Golder - Niagara Transformer site

TestAmerica Job ID: 480-99070-1

Lab Sample ID: 480-99070-1 MSD

Matrix: Water

Analysis Batch: 298602

Client Sample ID: 1755 POND DISCHARGE

Prep Type: Total/NA

Prep Batch: 298440

Analyte	Sample Result	Sample Qualifier	Spike Added	MSD Result	MSD Qualifier	Unit	D	%Rec	%Rec. Limits	RPD	RPD Limit
PCB-1016	ND		4.00	3.55		ug/L		89	28 - 165	2	50
PCB-1260	ND		4.00	2.22		ug/L		56	20 - 141	2	50
Surrogate	MSD %Recovery	MSD Qualifier	Limits								
DCB Decachlorobiphenyl	42		19 - 125								
Tetrachloro-m-xylene	88		24 - 137								

Lab Sample ID: MB 480-298678/1-A

Matrix: Solid

Analysis Batch: 298866

Client Sample ID: Method Blank

Prep Type: Total/NA

Prep Batch: 298678

	MB	MB							
Analyte	Result	Qualifier	RL	MDL	Unit	D	Prepared	Analyzed	Dil Fac
PCB-1016	ND		230	45	ug/Kg		04/28/16 07:41	04/28/16 16:59	1
PCB-1221	ND		230	45	ug/Kg		04/28/16 07:41	04/28/16 16:59	1
PCB-1232	ND		230	45	ug/Kg		04/28/16 07:41	04/28/16 16:59	1
PCB-1242	ND		230	45	ug/Kg		04/28/16 07:41	04/28/16 16:59	1
PCB-1248	ND		230	45	ug/Kg		04/28/16 07:41	04/28/16 16:59	1
PCB-1254	ND		230	110	ug/Kg		04/28/16 07:41	04/28/16 16:59	1
PCB-1260	ND		230	110	ug/Kg		04/28/16 07:41	04/28/16 16:59	1
	MB	MB							
Surrogate	%Recovery	Qualifier	Limits				Prepared	Analyzed	Dil Fac
DCB Decachlorobiphenyl	119		65 - 174				04/28/16 07:41	04/28/16 16:59	1
Tetrachloro-m-xylene	100		60 - 154				04/28/16 07:41	04/28/16 16:59	1

Lab Sample ID: LCS 480-298678/2-A

Matrix: Solid

Analysis Batch: 298866

Client Sample ID: Lab Control Sample

Prep Type: Total/NA

Prep Batch: 298678

Analyte			Spike	LCS	LCS	Unit	D	%Rec	%Rec.		
			Added	Result	Qualifier				Limits		
PCB-1016			2450	2800		ug/Kg		114	51 - 185		
PCB-1260			2450	3240		ug/Kg		132	61 - 184		
Surrogate	LCS	LCS	Limits								
	%Recovery	Qualifier									
DCB Decachlorobiphenyl	132		65 - 174								
Tetrachloro-m-xylene	120		60 - 154								

TestAmerica Buffalo

QC Association Summary

Client: Golder Associates Inc.
Project/Site: Golder - Niagara Transformer site

TestAmerica Job ID: 480-99070-1

GC Semi VOA

Prep Batch: 298440

Lab Sample ID	Client Sample ID	Prep Type	Matrix	Method	Prep Batch
480-99070-1	1755 POND DISCHARGE	Total/NA	Water	3510C	
480-99070-1 MS	1755 POND DISCHARGE	Total/NA	Water	3510C	
480-99070-1 MSD	1755 POND DISCHARGE	Total/NA	Water	3510C	
480-99070-2	UPSTREAM SURFACE WATER	Total/NA	Water	3510C	
480-99070-3	DOWSTREAM SURFACE WATER	Total/NA	Water	3510C	
LCS 480-298440/2-A	Lab Control Sample	Total/NA	Water	3510C	
LCSD 480-298440/3-A	Lab Control Sample Dup	Total/NA	Water	3510C	
MB 480-298440/1-A	Method Blank	Total/NA	Water	3510C	

Analysis Batch: 298602

Lab Sample ID	Client Sample ID	Prep Type	Matrix	Method	Prep Batch
480-99070-1	1755 POND DISCHARGE	Total/NA	Water	8082A	298440
480-99070-1 MS	1755 POND DISCHARGE	Total/NA	Water	8082A	298440
480-99070-1 MSD	1755 POND DISCHARGE	Total/NA	Water	8082A	298440
480-99070-2	UPSTREAM SURFACE WATER	Total/NA	Water	8082A	298440
480-99070-3	DOWSTREAM SURFACE WATER	Total/NA	Water	8082A	298440
LCS 480-298440/2-A	Lab Control Sample	Total/NA	Water	8082A	298440
LCSD 480-298440/3-A	Lab Control Sample Dup	Total/NA	Water	8082A	298440
MB 480-298440/1-A	Method Blank	Total/NA	Water	8082A	298440

Prep Batch: 298678

Lab Sample ID	Client Sample ID	Prep Type	Matrix	Method	Prep Batch
480-99070-4	UPSTREAM SEDIMENT	Total/NA	Solid	3550C	
480-99070-5	DOWNSTREAM SEDIMENT	Total/NA	Solid	3550C	
LCS 480-298678/2-A	Lab Control Sample	Total/NA	Solid	3550C	
MB 480-298678/1-A	Method Blank	Total/NA	Solid	3550C	

Analysis Batch: 298866

Lab Sample ID	Client Sample ID	Prep Type	Matrix	Method	Prep Batch
480-99070-4	UPSTREAM SEDIMENT	Total/NA	Solid	8082A	298678
480-99070-5	DOWNSTREAM SEDIMENT	Total/NA	Solid	8082A	298678
LCS 480-298678/2-A	Lab Control Sample	Total/NA	Solid	8082A	298678
MB 480-298678/1-A	Method Blank	Total/NA	Solid	8082A	298678

General Chemistry

Analysis Batch: 298657

Lab Sample ID	Client Sample ID	Prep Type	Matrix	Method	Prep Batch
480-99070-4	UPSTREAM SEDIMENT	Total/NA	Solid	Moisture	
480-99070-5	DOWNSTREAM SEDIMENT	Total/NA	Solid	Moisture	

Lab Chronicle

Client: Golder Associates Inc.
Project/Site: Golder - Niagara Transformer site

TestAmerica Job ID: 480-99070-1

Client Sample ID: 1755 POND DISCHARGE

Date Collected: 04/26/16 16:15

Date Received: 04/27/16 08:00

Lab Sample ID: 480-99070-1

Matrix: Water

Prep Type	Batch Type	Batch Method	Run	Dilution Factor	Batch Number	Prepared or Analyzed	Analyst	Lab
Total/NA	Prep	3510C			298440	04/27/16 09:25	RMZ	TAL BUF
Total/NA	Analysis	8082A		1	298602	04/27/16 19:15	KS	TAL BUF

Client Sample ID: UPSTREAM SURFACE WATER

Date Collected: 04/26/16 16:35

Date Received: 04/27/16 08:00

Lab Sample ID: 480-99070-2

Matrix: Water

Prep Type	Batch Type	Batch Method	Run	Dilution Factor	Batch Number	Prepared or Analyzed	Analyst	Lab
Total/NA	Prep	3510C			298440	04/27/16 09:25	RMZ	TAL BUF
Total/NA	Analysis	8082A		1	298602	04/27/16 19:34	KS	TAL BUF

Client Sample ID: DOWSTREAM SURFACE WATER

Date Collected: 04/26/16 16:25

Date Received: 04/27/16 08:00

Lab Sample ID: 480-99070-3

Matrix: Water

Prep Type	Batch Type	Batch Method	Run	Dilution Factor	Batch Number	Prepared or Analyzed	Analyst	Lab
Total/NA	Prep	3510C			298440	04/27/16 09:25	RMZ	TAL BUF
Total/NA	Analysis	8082A		1	298602	04/27/16 19:53	KS	TAL BUF

Client Sample ID: UPSTREAM SEDIMENT

Date Collected: 04/26/16 16:40

Date Received: 04/27/16 08:00

Lab Sample ID: 480-99070-4

Matrix: Solid

Prep Type	Batch Type	Batch Method	Run	Dilution Factor	Batch Number	Prepared or Analyzed	Analyst	Lab
Total/NA	Analysis	Moisture		1	298657	04/28/16 01:29	CSW	TAL BUF

Client Sample ID: UPSTREAM SEDIMENT

Date Collected: 04/26/16 16:40

Date Received: 04/27/16 08:00

Lab Sample ID: 480-99070-4

Matrix: Solid

Percent Solids: 46.2

Prep Type	Batch Type	Batch Method	Run	Dilution Factor	Batch Number	Prepared or Analyzed	Analyst	Lab
Total/NA	Prep	3550C			298678	04/28/16 07:41	RMZ	TAL BUF
Total/NA	Analysis	8082A		1	298866	04/28/16 19:32	KS	TAL BUF

Client Sample ID: DOWNSTREAM SEDIMENT

Date Collected: 04/26/16 16:30

Date Received: 04/27/16 08:00

Lab Sample ID: 480-99070-5

Matrix: Solid

Prep Type	Batch Type	Batch Method	Run	Dilution Factor	Batch Number	Prepared or Analyzed	Analyst	Lab
Total/NA	Analysis	Moisture		1	298657	04/28/16 01:29	CSW	TAL BUF

TestAmerica Buffalo

Lab Chronicle

Client: Golder Associates Inc.
Project/Site: Golder - Niagara Transformer site

TestAmerica Job ID: 480-99070-1

Client Sample ID: DOWNSTREAM SEDIMENT

Lab Sample ID: 480-99070-5

Date Collected: 04/26/16 16:30

Matrix: Solid

Date Received: 04/27/16 08:00

Percent Solids: 21.6

Prep Type	Batch Type	Batch Method	Run	Dilution Factor	Batch Number	Prepared or Analyzed	Analyst	Lab
Total/NA	Prep	3550C			298678	04/28/16 07:41	RMZ	TAL BUF
Total/NA	Analysis	8082A		1	298866	04/28/16 19:47	KS	TAL BUF

Laboratory References:
TAL BUF = TestAmerica Buffalo, 10 Hazelwood Drive, Amherst, NY 14228-2298, TEL (716)691-2600

Certification Summary

Client: Golder Associates Inc.
Project/Site: Golder - Niagara Transformer site

TestAmerica Job ID: 480-99070-1

Laboratory: TestAmerica Buffalo

Unless otherwise noted, all analytes for this laboratory were covered under each certification below.

Authority	Program	EPA Region	Certification ID	Expiration Date
New York	NELAP	2	10026	03-31-17

The following analytes are included in this report, but certification is not offered by the governing authority:

Analysis Method	Prep Method	Matrix	Analyte
Moisture		Solid	Percent Moisture
Moisture		Solid	Percent Solids

Method Summary

Client: Golder Associates Inc.
Project/Site: Golder - Niagara Transformer site

TestAmerica Job ID: 480-99070-1

Method	Method Description	Protocol	Laboratory
8082A	Polychlorinated Biphenyls (PCBs) by Gas Chromatography	SW846	TAL BUF
Moisture	Percent Moisture	EPA	TAL BUF

Protocol References:

EPA = US Environmental Protection Agency

SW846 = "Test Methods For Evaluating Solid Waste, Physical/Chemical Methods", Third Edition, November 1986 And Its Updates.

Laboratory References:

TAL BUF = TestAmerica Buffalo, 10 Hazelwood Drive, Amherst, NY 14228-2298, TEL (716)691-2600

Sample Summary

Client: Golder Associates Inc.

TestAmerica Job ID: 480-99070-1

Project/Site: Golder - Niagara Transformer site

Lab Sample ID	Client Sample ID	Matrix	Collected	Received
480-99070-1	1755 POND DISCHARGE	Water	04/26/16 16:15	04/27/16 08:00
480-99070-2	UPSTREAM SURFACE WATER	Water	04/26/16 16:35	04/27/16 08:00
480-99070-3	DOWSTREAM SURFACE WATER	Water	04/26/16 16:25	04/27/16 08:00
480-99070-4	UPSTREAM SEDIMENT	Solid	04/26/16 16:40	04/27/16 08:00
480-99070-5	DOWNSTREAM SEDIMENT	Solid	04/26/16 16:30	04/27/16 08:00

TestAmerica

THE LEADER IN ENVIRONMENTAL TESTING

Temperature on Receipt _____

Drinking Water? Yes ☐ No ☒

Chain of Custody Record

TAL-4124 (1007)

Client GOLDER ASSOCIATES	Project Manager THOMAS MARYN	Date 04/26/16	Chain of Custody Number 274790
Address 2430 N. FOREST RD STE. 100	Telephone Number (Area Code)/Fax Number (716) 204-5880	Lab Number	Page 1 of 1
City GETZVILLE	State NY	Zip Code 14068	
Project Name and Location (State) NIC 1755 SMP - 1755 DARE RD	Site Contact R. DILL	Lab Contact B. FISCHER	
Contract/Purchase Order/Quote No. 093-8914402	Carrier/Waybill Number		

Sample I.D. No. and Description (Containers for each sample may be combined on one line)	Date	Time	Matrix			Containers & Preservatives						Special Instructions/ Conditions of Receipt	
			Air	Soil	Sed.	Unpres.	H2SO4	HNO3	HCl	NaOH	ZnAc		
1755 POND DISCHARGE	04/26/16	16:15											
UPSTREAM SURFACE WATER		16:35											2x 32 OZ AMBER
DOWNSTREAM SURFACE WATER		16:25											2x 32 OZ. AMBER
UPSTREAM SEGMENT		16:40											1x 4 OZ AMBER
DOWNSTREAM SEGMENT		16:30											1x 4 OZ AMBER

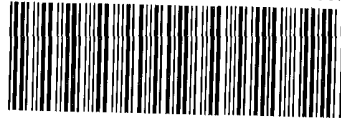

480-99070 Chain of Custody

Possible Hazard Identification <input checked="" type="checkbox"/> Non-Hazard <input type="checkbox"/> Flammable <input type="checkbox"/> Skin Irritant <input type="checkbox"/> Poison B <input type="checkbox"/> Unknown	Sample Disposal <input type="checkbox"/> Return To Client <input type="checkbox"/> Archive For _____ Months	(A fee may be assessed if samples are retained longer than 1 month)
Turn-Around Time Required <input type="checkbox"/> 24 Hours <input type="checkbox"/> 48 Hours <input checked="" type="checkbox"/> 7 Days <input type="checkbox"/> 14 Days <input type="checkbox"/> 21 Days <input type="checkbox"/> Other _____	QC Requirements (Specify)	
1. Relinquished By Robert J. Manta	1. Received By [Signature]	Date 4/27/16
2. Relinquished By	2. Received By	Date
3. Relinquished By	3. Received By	Date
Comments 7003 4-27-16 0800		

DISTRIBUTION: WHITE - Returned to Client with Report; CANARY - Stays with the Sample; PINK - Field Copy

Login Sample Receipt Checklist

Client: Golder Associates Inc.

Job Number: 480-99070-1

Login Number: 99070

List Source: TestAmerica Buffalo

List Number: 1

Creator: Williams, Christopher S

Question	Answer	Comment
Radioactivity either was not measured or, if measured, is at or below background	True	
The cooler's custody seal, if present, is intact.	True	
The cooler or samples do not appear to have been compromised or tampered with.	True	
Samples were received on ice.	False	BUT COLD
Cooler Temperature is acceptable.	True	
Cooler Temperature is recorded.	True	
COC is present.	True	
COC is filled out in ink and legible.	True	
COC is filled out with all pertinent information.	True	
Is the Field Sampler's name present on COC?	True	
There are no discrepancies between the sample IDs on the containers and the COC.	True	
Samples are received within Holding Time (Excluding tests with immediate HTs)..	True	
Sample containers have legible labels.	True	
Containers are not broken or leaking.	True	
Sample collection date/times are provided.	True	
Appropriate sample containers are used.	True	
Sample bottles are completely filled.	True	
Sample Preservation Verified	True	
There is sufficient vol. for all requested analyses, incl. any requested MS/MSDs	True	
VOA sample vials do not have headspace or bubble is <6mm (1/4") in diameter.	True	
If necessary, staff have been informed of any short hold time or quick TAT needs	True	
Multiphasic samples are not present.	True	
Samples do not require splitting or compositing.	True	
Sampling Company provided.	True	GOLDER
Samples received within 48 hours of sampling.	True	
Samples requiring field filtration have been filtered in the field.	N/A	
Chlorine Residual checked.	N/A	

APPENDIX C

ANNUAL SITE INSPECTION FORM & PHOTO LOG DOCUMENTATION

Niagara Transformer Corporation
ERIE, NEW YORK

Site Management Plan

NYSDEC Site Number: C915234

SITE-WIDE INSPECTION FORM

Inspection Item Description	Frequency	Comments	Corrective Action (If Required)
BCP Site General Conditions	Annually	GOOD CONDITION - MINOR SNOW PLOW DAMAGE TO TURF ON SOUTH SIDE OF BEAMS	- PERFORM MINOR LANDSCAPING REPAIRS TO THESE AREAS - TOPSOIL/SEED (SPRING 2016)
Excavation Work Locations - General Conditions	Per Occurrence	NOT APPLICABLE - NO EXCAVATIONS	NONE
Stormwater Retention Pond- Outfall Sampling Location General Condition	Annually	GOOD CONDITION - NO	NONE
SOIL BEAMS	ANNUALLY	ALL BEAMS VEGETATED - MINOR DAMAGE TO EDGE OF TURF NOTED ABOVE	SEE ABOVE FOR "GENERAL SITE CONDITIONS"

4/26/16

PATRICK T. MARGIN
Patrick T. Margin

**Project Title: Site Management Plan: Niagara Transformer Corp. – PRR Site Inspection****PHOTO 1**

Looking South: West
Property line vegetation on
small soil berm adjacent to
1747 Dale Rd parcel

**PHOTO 2**

Looking Southeast: North
Side of East Soil Berm





PHOTO 3

Looking Northwest: North Side of West Soil Berm



PHOTO 4

Looking west: South Side of West Soil Berm





PHOTO 5

Looking West: South
Property Line, South of
Main Building



PHOTO 6

Looking North: Western
Property Boundary





PHOTO 7

Looking West: Southeast
Property Corner



PHOTO 8

Looking South: East
Property Boundary





PHOTO 9

Looking North: Combined
stormwater outfall for 1755
and 1747 Dale Rd
Properties at south property
line



APPENDIX D

**SITE C915234 SITE MANAGEMENT PLAN PERIODIC REVIEW REPORT - 2016 ICS-
ECS CERTIFICATION FORM**



Enclosure 2
NEW YORK STATE DEPARTMENT OF ENVIRONMENTAL CONSERVATION
Site Management Periodic Review Report Notice
Institutional and Engineering Controls Certification Form



Site No. C915234

Site Details

Box 1

Site Name Niagara Transformer Corp.

Site Address: 1755 Dale Road Zip Code: 14225
City/Town: Cheektowaga
County: Erie
Site Acreage: 3.2

Reporting Period: June 15, 2015 to June 15, 2016

- | | YES | NO |
|--|-------------------------------------|-------------------------------------|
| 1. Is the information above correct? | <input checked="" type="checkbox"/> | <input type="checkbox"/> |
| If NO, include handwritten above or on a separate sheet. | | |
| 2. Has some or all of the site property been sold, subdivided, merged, or undergone a tax map amendment during this Reporting Period? | <input type="checkbox"/> | <input checked="" type="checkbox"/> |
| 3. Has there been any change of use at the site during this Reporting Period (see 6NYCRR 375-1.11(d))? | <input type="checkbox"/> | <input checked="" type="checkbox"/> |
| 4. Have any federal, state, and/or local permits (e.g., building, discharge) been issued for or at the property during this Reporting Period? | <input type="checkbox"/> | <input checked="" type="checkbox"/> |
| If you answered YES to questions 2 thru 4, include documentation or evidence that documentation has been previously submitted with this certification form. | | |
| 5. Is the site currently undergoing development? | <input type="checkbox"/> | <input checked="" type="checkbox"/> |

Box 2

- | | YES | NO |
|---|-------------------------------------|--------------------------|
| 6. Is the current site use consistent with the use(s) listed below?
Industrial | <input checked="" type="checkbox"/> | <input type="checkbox"/> |
| 7. Are all ICs/ECs in place and functioning as designed? | <input checked="" type="checkbox"/> | <input type="checkbox"/> |

**IF THE ANSWER TO EITHER QUESTION 6 OR 7 IS NO, sign and date below and
DO NOT COMPLETE THE REST OF THIS FORM. Otherwise continue.**

A Corrective Measures Work Plan must be submitted along with this form to address these issues.

Signature of Owner, Remedial Party or Designated Representative

Date

Box 2A

8. Has any new information revealed that assumptions made in the Qualitative Exposure Assessment regarding offsite contamination are no longer valid?

YES NO

☐☒

If you answered YES to question 8, include documentation or evidence that documentation has been previously submitted with this certification form.

9. Are the assumptions in the Qualitative Exposure Assessment still valid?
(The Qualitative Exposure Assessment must be certified every five years)

☒☐

If you answered NO to question 9, the Periodic Review Report must include an updated Qualitative Exposure Assessment based on the new assumptions.

SITE NO. C915234**Box 3****Description of Institutional Controls**Parcel

102.03-3-6.1

Owner

Niagara Transformer Corp.

Institutional Control

Ground Water Use Restriction
Monitoring Plan
IC/EC Plan
Landuse Restriction
Site Management Plan

The Site Management Plan includes:

- An Institutional Controls Plan. Institutional controls at the site will include groundwater use restrictions and use restrictions of the Site to restricted use (i.e. industrial purposes).
- A Soil/Fill Management Plan to assure that future intrusive activities and soil/fill handling at the Site are completed in a safe and environmentally responsible manner.
- A Site Monitoring Plan that includes: provisions for a limited stormwater monitoring plan; and,
- A Site-wide Inspection program to assure that the Institutional controls have not been altered and remain effective.

Description of Engineering Controls**Box 4**

None Required

Not Applicable/No EC's

Periodic Review Report (PRR) Certification Statements

1. I certify by checking "YES" below that:

- a) the Periodic Review report and all attachments were prepared under the direction of, and reviewed by, the party making the certification;
- b) to the best of my knowledge and belief, the work and conclusions described in this certification are in accordance with the requirements of the site remedial program, and generally accepted engineering practices; and the information presented is accurate and complete.

YES NO



2. If this site has an IC/EC Plan (or equivalent as required in the Decision Document), for each Institutional or Engineering control listed in Boxes 3 and/or 4, I certify by checking "YES" below that all of the following statements are true:

- (a) the Institutional Control and/or Engineering Control(s) employed at this site is unchanged since the date that the Control was put in-place, or was last approved by the Department;
- (b) nothing has occurred that would impair the ability of such Control, to protect public health and the environment;
- (c) access to the site will continue to be provided to the Department, to evaluate the remedy, including access to evaluate the continued maintenance of this Control;
- (d) nothing has occurred that would constitute a violation or failure to comply with the Site Management Plan for this Control; and
- (e) if a financial assurance mechanism is required by the oversight document for the site, the mechanism remains valid and sufficient for its intended purpose established in the document.

YES NO



**IF THE ANSWER TO QUESTION 2 IS NO, sign and date below and
DO NOT COMPLETE THE REST OF THIS FORM. Otherwise continue.**

A Corrective Measures Work Plan must be submitted along with this form to address these issues.

Signature of Owner, Remedial Party or Designated Representative

Date

IC CERTIFICATIONS
SITE NO. C915234

Box 6

SITE OWNER OR DESIGNATED REPRESENTATIVE SIGNATURE

I certify that all information and statements in Boxes 1, 2, and 3 are true. I understand that a false statement made herein is punishable as a Class "A" misdemeanor, pursuant to Section 210.45 of the Penal Law.

I PATRICK J. MARTIN at 2430 N. FOREST RD. GETZVILLE, NY 14068
print name print business address

am certifying as OWNER (Owner or Remedial Party)

for the Site named in the Site Details Section of this form.

Patrick J. Martin
Signature of Owner, Remedial Party, or Designated Representative
Rendering Certification

6/28/16
Date

IC/EC CERTIFICATIONS

Box 7

Signature

I certify that all information in Boxes 4 and 5 are true. I understand that a false statement made herein is punishable as a Class "A" misdemeanor, pursuant to Section 210.45 of the Penal Law.

I PATRICK T. MARTIN at 2430 N. FOREST RD., GETZVILLE, NY 14068
print name print business address

am certifying as a for the OWNER



Patrick T. Martin

Signature of , for the Owner or Remedial Party,
Rendering Certification

Stamp
(Required for PE)

Date