

**129 HOLDEN STREET REDEVELOPMENT, BUFFALO, NEW YORK
NEW YORK STATE DEPARTMENT OF ENVIRONMENTAL CONSERVATION
BROWNFIELD CLEANUP PROGRAM APPLICATION
Section VII – Property Environmental History**

ATTACHMENT D

- Environmental Reports

Attachment D

Environmental Reports

In accordance with Section VII, Question 1 of the BCP Application, a list and summary of each environmental report prepared for the site property is as follows. Copies of the reports are included in the Attachment after the summary.



1). Phase I Environmental Site Assessment, Central Park Plaza 129 Holden Street, Buffalo, New York – prepared by GZA GeoEnvironmental of New York (GZA) for LP Ciminelli Construction, dated August 2011. Pertinent findings of this report regarding the subject property are as follows:

- The site was first developed in at least the early 1900s by Buffalo Cement as a quarry, until the mid 1950s. The site was first developed by the Central Park Plaza in 1958 with the construction of three site buildings (Building 1 through Building 3). An additional building was constructed on the southern portion of the site in 1967 (Building 4) and the fifth building on the western portion of the site in 1989 (Building 5). The site operated as a shopping plaza from 1958 until the last of the tenants vacated the site in July 2011.
- Historic site tenants of concern within Building 1 include photo mart, laundromats, an automatic car wash, a dry cleaner and a chop shop. Several oil containers with missing covers and areas of staining were observed within the chop shop. No floor drains were apparent in the immediate vicinity of the chemical storage areas; however, observations were limited due to the amount of debris within the site building. GZA observe several cracks in the foundation within the chop shop.
- Historic site tenants of concern within Building 2 include an auto service shop.
- In addition, the site was listed twice on the NY Spills database. The potential exists for soil and/or groundwater contamination to have resulted from the historic site usage.
- A maintenance person with Site responsibilities informed GZA that the current owner had been dumping fill materials in the area east of Building 2 at the site and was unaware of the origin of the fill materials brought on-site.
- GZA observed suspect ACM materials during our site reconnaissance including floor tiles, ceiling tiles and pipe wrap throughout the site buildings. The interior portions of the site buildings were littered with debris piles including garbage, drywall, ceiling tiles, floor tiles, glass, wood, pipe wrap etc. Additionally, due to the age of the buildings (1958-1989) it is possible that ACM materials are present in areas that were not readily accessible.

Attachment D

Environmental Reports



- GZA observed painted surfaces in the interior portions of the site building to be in poor condition. Due to the age of the buildings (1958-1989) it is possible that painted surfaces contain detectable quantities of lead.
- GZA observed extensive areas of mold growth on floors, ceilings and walls throughout site buildings.

2). Phase II Environmental Site Assessment, Central Park Plaza 129 Holden Street Buffalo, New York – prepared by GZA GeoEnvironmental of New York (GZA) for Harter Secrest & Emery LLP, dated November 2011. Pertinent findings of this report regarding the subject property are as follows:

- The exterior surface cover generally consisted of asphalt or exposed sub-base. The subsurface conditions consisted of granular fill soils to depths of about 2 feet bgs. The granular soil extended deeper at SP-14 (4 feet bgs), SP-17 (8 feet bgs) and SP-18 (8 feet bgs). Underlying the granular soil generally was a cohesive fill soil (silts and clays) with lesser and various amounts of sand, gravel, brick, wood and glass at depths ranging from 4 to 10 feet bgs. At probe locations SP-5 through SP-8 and SP-19, granular fill soil was encountered at depths of 4 to 8 feet extending to the bottom of the soil probes.
- The interior surface cover inside the former chop shop was concrete. Cohesive fill soils (clayey silt) with lesser and various amounts of sand, gravel and brick, were encountered to a depth of 8 feet below grade in the two northern soil probes, SP-9 and SP-10. A sand and gravel fill layer was encountered at SP-9 from about 2 to 4 feet below grade. Subsurface soils at SP-11 in the southern portion of the former chop shop were granular fill soils (gravel and sand) with lesser and various amounts of silt and clay, to a depth of 1.5 feet below grade, overlying a cohesive soil (silty clay) to about 5 feet below grade and then back to a granular fill soil (sand) with lesser and various amounts of gravel, clay, silt and brick.
- Groundwater was not encountered at soil probe locations completed during our Phase II ESA.
- Thirteen (13) VOCs were detected at concentrations above method detection limits in one soil fill sample, SP-9 from 0 to 4 feet bgs. This sample was collected from inside Building 1 in the former chop shop area. Of the 13 compounds detected, the total xylene concentration exceeded its respective NYSDEC Part 375 Unrestricted Soil Cleanup Objectives. No VOCs were detected above method detection limits in the other five samples submitted for analytical testing.

Attachment D

Environmental Reports



- SVOCs were detected above method detection limits in five of the six fill soil samples submitted for analysis. Six (6) of the detected compound concentrations exceeded their respective USCOs and five (5) exceeded their respective NYSDEC Part 375 Residential Soil Cleanup Objectives at two (2) samples locations: SP-4, 2 to 6 feet bgs and SP-15, 0 to 4 feet bgs. Location SP-4 was located south of Building 1 in the area of the former photo mart and SP-15 was in an area of fill material brought to the site.
- PCBs were detected above method detection limits in one (1) sample, SP-9, 0 to 4 feet bgs. The detected concentration exceeds the USCO. This sample was collected from inside Building 1 in the former chop shop area. No PCBs were detected above method detection limits in the other five (5) samples submitted for analytical testing.
- Six (6) metals were detected above method detection limits in the six (6) fill soil samples sent for analysis. Cadmium, chromium and lead exceeded their respective USCOs and the concentrations of cadmium and chromium also exceed their respective RSCOs in the sample, SP-9, 0 to 4 feet bgs. Lead was detected at a concentration above its USCO in the sample SP-10, 0 to 4 feet bgs. Both probes SP-9 and SP-10 were completed inside the former chop shop area.
- The results of the Phase II ESA identified VOC, SVOC, PCBs and metals contamination in the fill soil at the site. The petroleum related VOCs detected underneath the building in the former chop shop are characteristic of a petroleum release and total xylene was detected above its USCO. A petroleum release was called into NYSDEC on October 28, 2011 and Spill No. 1109473 was assigned based on the analytical results.

PHASE I ENVIRONMENTAL SITE ASSESSMENT

**Prepared by
GZA GeoEnvironmental of New York**



**PHASE I ENVIRONMENTAL
SITE ASSESSMENT
CENTRAL PARK PLAZA
129 HOLDEN STREET
BUFFALO, NEW YORK**

PREPARED FOR:

LP Ciminelli Construction
Buffalo, New York

PREPARED BY:

GZA GeoEnvironmental of New York
Buffalo, New York

August 2011
21.0056630.00

Copyright© 2011 GZA GeoEnvironmental of New York

August 24, 2011
File No. 21.0056630.00

Mr. John Ciminelli
LP Ciminelli Construction
369 Franklin Street
Buffalo, New York 14202
Via email: jciminelli@lpcinminelli.com



Re: Phase I Environmental Site Assessment
Central Park Plaza
129 Holden Street
Buffalo, New York

Dear John:

GZA GeoEnvironmental of New York (GZA) is pleased to provide the attached Phase I Environmental Site Assessment Report. This assessment was completed in general accordance with the guidelines described in ASTM Standard Practice E1527-2005 for Phase I Environmental Site Assessments.

This report is based on our review of available historical and environmental records, visual observations of the surface of the subject and adjoining properties and personal interviews with available persons having knowledge of the property. Recognized environmental conditions have been identified. Section 11.00 of the report, our Findings and Conclusions, is considered an Executive Summary, and should be reviewed in conjunction with the entire report.

We hope this satisfies your present needs. If you need any additional information, please call Christopher Boron at 716-844-7046.

Sincerely,

GZA GEOENVIRONMENTAL OF NEW YORK

A handwritten signature in blue ink, appearing to read "Jennifer Davide".

Jennifer Davide
Environmental Scientist

A handwritten signature in blue ink, appearing to read "Chris Boron".

Christopher Boron
Senior Project Manager/

A handwritten signature in blue ink, appearing to read "Bart A. Klettke".

PROFESSIONAL
Bart A. Klettke, P.E.
Associate Principal

ENVIRONMENTAL

Attachment: Report

TABLE OF CONTENTS

	Page
1.00 INTRODUCTION	1
1.10 PROJECT AUTHORIZATION	1
1.20 PROJECT OBJECTIVES	1
1.30 SCOPE OF SERVICES	1
2.00 BACKGROUND SITE INFORMATION	2
2.10 SITE LOCATION.....	2
2.20 SITE DESCRIPTION	2
2.30 CURRENT SITE USE.....	3
2.40 ADJOINING PROPERTIES USE	3
2.50 AREA USE.....	3
2.60 SITE UTILITIES	3
3.00 ENVIRONMENTAL SETTING.....	3
3.10 REGIONAL PHYSIOGRAPHY.....	4
3.20 REGIONAL HYDROLOGY	4
3.30 SOIL AND ROCK CONDITIONS	4
4.00 HISTORICAL USE INFORMATION.....	4
4.10 SITE AND AREA HISTORY SUMMARY	5
4.20 CITY DIRECTORIES REVIEW	5
4.30 HISTORIC TOPOGRAPHIC MAP REVIEW.....	8
4.40 AERIAL PHOTOGRAPH REVIEW.....	9
4.50 HISTORIC ATLAS REVIEW	10
4.60 TITLE SEARCH AND ENVIRONMENTAL LIEN SEARCH REPORT	11
4.70 BUILDING DEPARTMENT RECORDS	11
4.80 PROPERTY TAX FILES	12
4.90 HISTORICAL SOCIETY	12
5.00 PREVIOUS SITE INVESTIGATIONS	12
6.00 SITE RECONNAISSANCE	12
6.10 EXTERIOR OBSERVATIONS.....	13
6.10.1 Underground Storage Tanks (USTs)	13
6.10.2 Aboveground Storage Tanks (ASTs).....	13
6.10.3 Hazardous Substances or Petroleum Products Use.....	13
6.10.4 Staining	13
6.10.5 Electrical Transformers/Equipment.....	13
6.10.6 Drywells and Sumps	13
6.10.7 Pits, Ponds, and Lagoons.....	14
6.10.8 Wells.....	14
6.10.9 Solid Waste	14
6.10.10 Process Wastewater.....	14
6.10.11 Septic System.....	14





TABLE OF CONTENTS

	Page
6.10.12 Stressed Vegetation	14
6.10.13 Soil/Water Sampling	14
6.10.14 Oil/Water Separators	14
6.10.16 Other Observations.....	15
6.20 INTERIOR OBSERVATIONS.....	15
6.30 NON-SCOPE CONSIDERATIONS:.....	18
7.00 VICINITY RECONNAISSANCE	19
7.10 HAZARDOUS MATERIAL USE AT ADJOINING PROPERTIES.....	19
7.20 HAZARDOUS MATERIAL USE AT VICINITY PROPERTIES	19
8.00 REGULATORY DATABASE REVIEW	19
8.10 FEDERAL AGENCY DATABASES.....	19
8.20 STATE AGENCY DATABASE REVIEW	20
8.30 HEALTH DEPARTMENT RECORDS AND LOCAL REGULATORY AGENCIES	23
9.00 INTERVIEWS	24
10.00 USER RESPONSIBILITIES.....	24
11.00 FINDINGS AND CONCLUSIONS.....	25
11.10 FINDINGS.....	25
11.20 CONCLUSIONS AND OPINIONS.....	31
12.00 ENVIRONMENTAL PROFESSIONAL STATEMENT	33
13.00 LIMITATIONS.....	33

FIGURES

FIGURE 1	LOCUS
FIGURE 2	SITE PLAN

APPENDICES

APPENDIX A	LIMITATIONS
APPENDIX B	PHOTOGRAPHS
APPENDIX C	HISTORIC DOCUMENTATION
APPENDIX D	DATABASE REVIEW
APPENDIX E	USER QUESTIONNAIRE
APPENDIX F	QUALIFICATIONS

1.00 INTRODUCTION

1.10 PROJECT AUTHORIZATION

This report presents the results of a Phase I Environmental Site Assessment (ESA) conducted by GZA GeoEnvironmental of New York (GZA) for LP Ciminelli Construction (Client) at the Central Park Plaza, located at 129 Holden Street in Buffalo, New York (Site). The Site visit portion of this environmental assessment of the property was conducted on August 3, 2011. Authorization to proceed on this project was granted in accordance with our proposal dated July 20, 2011.



1.20 PROJECT OBJECTIVES

The objectives of this Phase I Environmental Site Assessment are:

- To render an opinion as to whether surficial or historical evidence indicates the presence of recognized environmental conditions which could result in the presence of hazardous substances or petroleum products in the environment, as defined in ASTM Standard Practice E1527-05 for Phase I Environmental Site Assessments.
- To permit the Client to satisfy one of the requirements to qualify for certain Landowner Liability Protections under the Comprehensive Environmental Response, Compensation and Liability Act (CERCLA).

As defined by ASTM Method E1527-05, the term recognized environmental condition means "the presence or likely presence of any hazardous substances or petroleum products on a property under conditions that indicate an existing release, past release, or material threat of a release of any hazardous substances or petroleum products into structures on the property or into the ground, groundwater, or surface water of the property."

1.30 SCOPE OF SERVICES

GZA's assessment of the Site was completed in general accordance with ASTM Method E1527-05 and GZA's proposal for services. We understand that this assessment is not funded with a Federal Grant awarded under the U.S. Environmental Protection Agency (EPA) Brownfield Assessment and Characterization Program. GZA's scope of services consisted of the following activities:

- Review of federal and state regulatory agency databases identified by ASTM for the Site listing and other property listed within a selected radius around the Site;
- Contact with local environmental regulatory agencies to inquire about environmental conditions at the Site and its vicinity;
- Review of the Site history through available ASTM Standard Historical Sources;



- A site reconnaissance to make surficial observations for evidence of recognized environmental conditions;
- Visual observations from public property of properties within ¼ mile of the Site;
- Observations of adjoining properties to view for the potential use of hazardous materials;
- Interview with the property owner or Key Site Manager (identified by Client) regarding the current and past site usage and facility operations;
- Review of the information provided as part of “User responsibilities” described in ASTM 1527-05; and
- Preparation of this report which presents GZA's field observations, results, and opinions.

This report is subject to modification if subsequent information is developed by GZA or any other party, and it is subject to the limitations presented in Section 13.00 and Appendix A.

2.00 BACKGROUND SITE INFORMATION

The following information was obtained during GZA's site reconnaissance and from an interview with a Key Site Manager knowledgeable about the Site (Mr. John Ciminelli, Senior Vice President of LP Ciminelli). Photographs depicting Site conditions at the time of GZA's assessment are presented in Appendix B. Additional information on Site use and area observations and activity at the Site is contained in Sections 6.00 and 7.00.

2.10 SITE LOCATION

The Site is comprised of one, 27.1 acre parcel (Central Park Plaza), addressed as 129 Holden Street in Buffalo, New York. A Site locus is included as Figure 1 and a Site plan as Figure 2.

2.20 SITE DESCRIPTION

The Site is addressed at 129 Holden Street located in Buffalo, New York and is known as the Central Park Plaza. The Site is identified as SBL No. 90.29-2-43.1 and includes the addresses of 1 through 90 Central Park Plaza (CPP) consisting of five Site buildings and one storage shed structure. The remaining portions of the Site consist of paved parking areas with a grass and gravel area on the southeastern corner and a grassy fill area on the northeastern corner of the Site.



2.30 CURRENT SITE USE

At the time of GZA's Site visit, the Site contained five (5) vacant buildings, formerly occupied by various tenants consisting of stores and offices spaces since approximately 1958. The last tenants vacated the Site in July 2011. The remaining portions of the Site consist of paved parking areas with a grass and gravel area on the southeastern corner and a grassy fill area on the northeastern corner of the Site. A more detailed description of Site use and our reconnaissance observations are contained in Section 6.00.

2.40 ADJOINING PROPERTIES USE

The properties that adjoin the Site are shown on Figure 2 and are generally described below.

- North: Residential
- South: Residential
- East: Residential/Apartments/US Post Office/Park Land
- West: Holden Street/Dollar General/Church/City Clean Laundromat/Health Services/Brooks Dry Cleaners

2.50 AREA USE

The general property usage in the vicinity of the Site is:

- North Residential
- South Residential
- East Residential/Commercial/Recreational
- West Commercial/Residential

2.60 SITE UTILITIES

<u>Gas:</u>	National Fuel
<u>Electricity:</u>	National Grid
<u>Potable Water:</u>	City of Buffalo
<u>Sanitary Sewer:</u>	City of Buffalo
<u>Storm Sewer:</u>	City of Buffalo
<u>Solid Waste:</u>	Allied Waste Disposal

3.00 ENVIRONMENTAL SETTING

The following subsection provides information regarding the general regional physiographic, regional hydrology and soil/rock conditions in the area of the Site.



3.10 REGIONAL PHYSIOGRAPHY

Based on a review of the U.S. Geologic Survey Map for Buffalo NE, NY dated 1965, the Site is approximately 670 feet above mean sea level. The Site area topographic gradient appears to be relatively flat with a gradual downward slope downward to the northwest towards the Niagara River, located approximately four miles west, northwest of the Site. In addition, Scajaquada Creek is located approximately 1.5 miles to the southwest of the Site.

3.20 REGIONAL HYDROLOGY

Based on review of the USGS topographic map, Buffalo NE, NY and knowledge of the Site area, the estimated depth to groundwater is likely less than 20 feet below ground surface. Regional and site groundwater flow is assumed to be northwesterly towards the Niagara River. However, localized flow direction in the area of the Site may vary as a result of underground utilities, or heterogeneous subsurface conditions. Subsequent references to upgradient and downgradient properties are based on the estimated northwesterly groundwater flow direction. Based on information provided by Environmental Data Resources (EDR), the Site is not located within the 100 year or 500 year floodplain. No wetlands are present on-Site.

3.30 SOIL AND ROCK CONDITIONS

Based on the EDR Geochek report, the bedrock at the Site is anticipated to be of Paleozoic era, stratified sequence. According to the Soil Conservation Service STATSGO data supplied by EDR, Soil Survey of Erie County, New York, dated 1986, the Site soils consists of Urban land. This soil is described as being nearly level, and having 80% or more of the soil surface covered by asphalt, concrete, building or other impervious surfaces.

4.00 HISTORICAL USE INFORMATION

The Site history was developed from ASTM Standard Historical Sources and available files at the City of Buffalo Tax Assessor's office, Building Department, Office of Fire Prevention, and Buffalo and Erie County Public Library. A list of sources interviewed is included in Section 9.00. ASTM indicates that "all obvious uses of the property shall be identified from the present, back to the property's first developed use, or back to 1940, whichever is earlier. ASTM further indicates that "data failure is not uncommon" when trying to establish the historical use of a property. A historical summary report is provided in Section 4.10 below. Specific detail obtained from ASTM historical sources is contained in subsequent sections.

4.10 SITE AND AREA HISTORY SUMMARY



Based on review of historical sources and interviews, The Site was first developed in at least the early 1900s by Buffalo Cement as part of a larger rock quarry. The quarry was in operation until the mid 1950s. In addition, a small pond was observed in the 1946 historic topographic map which was possibly associated with the rock quarry and has since been filled in. The Site was developed by the Central Park Plaza in 1958 with the construction of three Site buildings (Building 1 through Building 3). An additional building was constructed on the southern portion of the Site in 1967 (Building 4) and the fifth building was constructed on the western portion of the Site in 1989 (Building 5). The Site operated as a shopping plaza from 1958 until the last of the tenants vacated the Site in July 2011. Historic Site tenants included the following.

- Building 1: various stores, photograph processing store, laundromats, automatic car wash, dry cleaner, beauty salons, department stores, jewelry stores, shoe stores, restaurants, offices, furniture and electronics stores, martial arts studio, a charter school, a fitness center, drug stores, auto supply stores, a church, a grocery store, movie theater, bank, an elevator company and candy store.
- Building 2: various shops, clothing stores and an auto service.
- Building 3: various stores, a recording studio, clothing stores, Buffalo Reuse and its associated fenced in storage area.
- Building 4: grocery stores with a partial second floor.
- Building 5: shoe store.

4.20 CITY DIRECTORIES REVIEW

EDR completed a city directory search for the Central Park Plaza (CPP) Site address from 1960 to 2008. In addition, GZA reviewed historical city directories at the Buffalo and Erie County Public Library. The Site was not listed in the available City Directories prior to 1960. The information obtained from this review is provided below and included in Appendix C.

The Site and associated 5 buildings were occupied by various tenants from 1958 until 2011 including the following.

1 CPP	Murphy G C Co. Department Store (1960-1992)
2 CPP	Grocery store (1960-1975)
3 CPP	Thrift Store (1980), Department Store (1980)
4 CPP	Fish Market (1980), Kresge Variety Store (1960-1975)



- 5 CPP offices (1980),
Records (1975),
Bakery (1960-1964)
- 6 CPP Police Sub Station (1980-1985),
Central Park Automatic Car Wash (1970-1975),
Shoe Store (1960)
- 7 CPP Wigs (1980),
Gift Shop (1964-1970),
Womens Clothing (1960)
- 8 CPP Floral Galery (1980),
offices (1964-1975)
- 9 CPP Cadet Cleaners (1975-1992),
Candy Shop (1960-1970)
- 10 CPP McCrory Variety Store (2001),
Off Track Betting (1975-1980),
Style Corner Inc. (1970),
Kraus Mens Store (1960-1964)
- 11 CPP Sench Jewelers (1960),
Shoe Store (1970-1975),
Spa/Boutique and recruitment offices (1980)
- 12 CPP Restaurant, Martial Arts Studio (1980),
offices (1975),
shoe store (1960-1964)
- 13 CPP Art & Furniture store (1980),
restaurant (1960)
- 14 CPP restaurant (1980),
offices (1964-1975)
- 15 CPP shoe store (1960-1970)
- 16 CPP Hill Street Fashions (1980),
Lees Drug Store (1960-1975)
- 17 CPP Auto Supply Co. (1980),
Psychiatrice Clinic offices (1975),
Fotomat Corp. Film and developing (1975),
Central Park Shopping Center/offices (1964-1975),
Airway Hotels Inc., BAW Construction Contractors (1964),
Lee Jane Womens Clothing (1960)
- 18 CPP Bedding store (1980),
Western Auto Supply (1960-1975)
- 19 CPP bank (1980),
liquor store/locksmith (1975),
liquor store (1970),
Stationers (1060-1964)
- 20 CPP Church Fellowship (2008),
Rite Aid (1992-2001),
Super Duper Markets (1985),



	Movie Theater (1980), Bank (1960-1975)
21 CPP	BLSN Sys (1980), Theater Cinema (1975), Restaurant (1960-1970)
22 CPP	Rental Services (1980), Shoe service repair (1975), barber shop (1960-1970)
23 CPP	restaurant (1975-1980), shoe service (1970), Beauty Salon (1960-1964)
24 CPP	TV Services (1980), Dates Laundry Pick Up Delivery (1960-1970)
25 CPP	Brooks Central Park Plaza Cleaners (1980), Dairy Store (1975), Beauty Salon (1970), Otis Elevator Company (1964), Photo Supply Store (1960)
26 CPP	Coin Laundry (1970-1975), Beauty Salon (1975), Dairy Store (1970), Sporting Goods/Day & Nite Laundry (1960-1964), Record Store (1960)
28 CPP	Fotomat Corp. Film and Development (1980), A&P Foods (1960-1975)
29 CPP	Locksmith (1980)
30 CPP	Beauty Salon (2001-2008), Amvets Thrift Store (1985-1992)
40 CPP	Plaza Security (2001-2008), Bargin Outlet (1985-1992)
43 CPP	Jeans N Pants (1985-1992)
44 CPP	Restaurant (1985-1992)
46 CPP	offices (2001)
48 CPP	Cathedral of Praise (20010)
50 CPP	Uniforms/offices (2001-2008), US Army Recruiting Center (1992)
60 CPP	offices (2008)
62 CPP	Buffalo City Police (1992), Legal Services (1985)
63 CPP	Tax Masters (1985)
64 CPP	Dentist (1985)
66 CPP	Beauty Salon (1985)
70 CPP	Hair Dresser (1985-2008)
80 CPP	H&R Block (2008), Fashion Clothing (1985-1992)



90 CPP	Nail Manicurist (2001-2008)
100 CPP	Derby Lounge (1985-1992), Radioshack (1992-2001)
110 CPP	Restaurant (1985-1992)
120 CPP	H&R Block (2001), American Red Cross/offices (1985-1992)
129 CPP	offices (1980)
130 CPP	Rent-A-Center (1992-2001), Photo Gift and developing (1985)
140 CPP	Charter School (2008), Donut shop (1985-2001)
150 CPP	fitness facility (2001-2008), Thrift store (1992), Brooks Pharmacy (1985)

4.30 HISTORIC TOPOGRAPHIC MAP REVIEW

EDR provided historical topographic maps for the Site for the years 1901, 1946, 1948, 1950, and 1965. Copies of the topographic maps are included in Appendix C.

Year	Site	Nearby Properties
1901	The Site appeared to be vacant with no specific buildings or features present.	The area to the southwest of the Site was highly developed by the City of Buffalo. Scajaquada Creek is located south of the Site, Niagara River to the west and railroad tracks to the east.
1946	The Site appeared to be vacant with no buildings present. The southeastern portion of the Site contained a small pond.	The area surrounding the Site was shaded, indicating it was highly developed by the City of Buffalo. Commercial type structures are apparent west of the Site. Two large ponds are apparent northeast of the Site, the Buffalo Zoo and Forest Lawn Cemetery are located to the west, Bennett High School is located to the north and railroad tracks are apparent to the east of the Site.
1948, 1950	Generally appeared similar to the previous map. The pond is no longer present.	Generally appeared similar to the previous map with further commercial development. The two ponds to the northeast of the Site are no longer present.
1965	The Site appeared to be occupied by three buildings. One large, long building located on the northern portion	Generally appeared similar to the previous map with further development. The surrounding area was shaded red,



Year	Site	Nearby Properties
	of the Site (Building 1), one smaller building located just east of that in the northeastern portion of the Site (Building 2), and one larger structure located on the eastern portion (Building 3).	indicating it was highly developed. Numerous schools, churches and commercial type structures were apparent in the surrounding area.

4.40 AERIAL PHOTOGRAPH REVIEW

GZA reviewed copies of historical aerial infrared orthophotographs provided by EDR dated 1927, 1958, 1966, 1978, 1983, 1985, 1995, 2006 and 2008; the New York State Department of State, Division of Coastal Resources, GIS Division: <http://www.nysgis.state.ny.us/gateway/index.html> dated 1995, 2002, 2005 and 2008; and http://www.erie.gov/depts/community/highways_aerial.phtml dated 1927 and 1951. Copies of the photographs are included in Appendix C.

Year	Site	Nearby Properties
1927	The Site appeared to be occupied by a portion of a larger quarry with no specific Site buildings or features present.	The surrounding area appeared to be highly developed with several residential and commercial type structures by the City of Buffalo. A quarry is apparent to the north, railroad tracks are apparent to the east of the Site and commercial structures to the northeast and west.
1951	The Site appeared to be grass covered with a few trails present and no remnants of the former quarry.	Generally appeared similar to the previous photograph with further development. Several commercial type structures are apparent to the north, west and east of the Site.
1958	The Site appeared to be occupied by three structures, similar in size and shape to Buildings 1, 2 and 3 which are currently present. The remaining southwestern portion of the Site appeared to be utilized as parking areas.	Generally appeared similar to the previous photograph.
1966	Generally appeared similar to the previous photograph.	Generally appeared similar to the previous photograph with further development of residential type structures adjoining the Site to the north, baseball fields to the east and a water tank to the northeast of the Site.



Year	Site	Nearby Properties
1978, 1983, 1985	Generally appeared similar to the previous photograph with the additional construction of a fourth structure located on the southern portion of the Site, similar in size and shape to Building 4.	Generally appeared similar to the previous photograph.
1994, 1995	Generally appeared similar to the previous photograph with an additional smaller building constructed on the western portion of the Site, similar in size and shape to Building 5.	Generally appeared similar to the previous photograph.
2002, 2005, 2006, 2008	The Site appeared to be occupied by five buildings, similar in size and configuration to current Site conditions. Additionally, a small storage shed is apparent on the northern portion of the Site.	Generally appeared similar to the previous photograph.

4.50 HISTORIC ATLAS REVIEW

EDR provided historical Sanborn Maps for the Site for the years 1916, 1935, 1950 and 1986. Copies of the historic Sanborn Maps are included in Appendix C.

Year	Site	Nearby Properties
1916	The Site appeared to be occupied by a portion of a larger quarry.	The area surrounding the Site appeared to be occupied by a quarry. A crushing plant is apparent to the northwest of the Site with associated storage structures. The area to the South of the Site appeared to be occupied by residential dwellings.
1935	The Site appeared to be occupied by Buffalo Cement Company stone quarry. The northwestern portion of the Site appeared to be occupied by a portion of a storage structure that included a transformer and motor house. A private road is located on the eastern portion of the Site orientated in a north to south direction.	The area surrounding the Site appeared to be occupied by Buffalo Cement Company stone quarry with an associated storage structure and engine room located just northwest of the Site. The area to the south appeared to be occupied by residential dwellings. ACME Building Warehouse is apparent southeast of the Site.
1950	The Site appeared to be occupied by a quarry with no specific Site buildings or features shown. A private road is located on the eastern portion of the Site orientated in a north to south direction.	The area to the north and south of the Site appeared to be occupied by residential dwellings and associated garages. A cinder block division wall is apparent north of the Site. ACME



Year	Site	Nearby Properties
		Building Warehouse is apparent southeast of the Site.
1986	The Site appeared to be occupied by the Central Park Plaza shopping center, comprised of five structures, similar to the current Site layout, with various shops and tenants. Building 1 on the northwestern portion of the Site contained a transformer room on the western portion of the building. Building 2 on the northeastern portion of the Site contained an auto service shop.	The area to the north and south of the Site appeared to be occupied by residential dwellings and associated garages. A building labeled "NC" adjoins the Site to the east with a playground beyond that. LP Ciminelli Construction is located southeast of the Site.

4.60 TITLE SEARCH AND ENVIRONMENTAL LIEN SEARCH REPORT

Mr. John Ciminelli, Senior Vice President of LP Ciminelli, completed a user questionnaire and indicated that no Activity and Use Limitations (AULs) or environmental liens are known for the Site. A copy of this questionnaire is included in Appendix E.

4.70 BUILDING DEPARTMENT RECORDS

GZA visited the City of Buffalo Building Department for information pertaining to the Site. The desk clerk was unaware of any environmental concerns associated with the Site. There were numerous building permits on file for converted uses of the buildings, plumbing permits, electrical permits, repair permits and sign permits. The following pertinent information was available.

- 5/1957 Erect masonry shopping center
- 6/1967 Erect and use one story building as a department store
- 9/1969 Erect and use building for sale of films and processing
- 5/1971 Erect and use building for sale of films and film processing
- 5/1978 Repair and alter dry cleaning and Laundromat (26 CPP)
- 7/1984 Erect and use building as retail outlet with parking areas
- 7/1986 Erect and use one story shoe store

4.80 PROPERTY TAX FILES

GZA visited the City of Buffalo Assessor's Office for information pertaining to the Site. The desk clerk was unaware of any environmental concerns associated with the Site. The following information was available and copies of the following information are included within Appendix C.



- SBL#: 90.29-2-43.1
- Lot Size: 27.1 acres
- Use: Shopping Plaza
- Year Built and gross floor area:
 - Building 1 1958 134,093 sq. ft.
 - Building 2 1958 9,836 sq. ft.
 - Building 3 1958 35,173 sq. ft.
 - Building 4 1967 62,900 sq. ft.
 - Building 5 1989 3,053 sq. ft.
- Current Owner: Central Park Plaza Associates
- Previous Owners: not listed
- Improvements:
 - 1958-canopy
 - 1967-concrete paving
 - 1970-asphalt paving
 - 1970-drive thru window

4.90 OFFICE OF FIRE PREVENTION

GZA contacted the City of Buffalo Office of Fire Prevention for information pertaining to the Site and possible installation and removal of USTs. The desk clerk was unaware of any environmental concerns associated with the Site and indicated there are no records or permits regarding storage tanks at the Site.

5.00 PREVIOUS SITE INVESTIGATIONS

GZA was not provided previous reports for the Site.

6.00 SITE RECONNAISSANCE

The purpose of GZA's site reconnaissance was to make surficial observations for evidence of recognized environmental conditions which could result in the presence of hazardous materials in the environment. GZA Environmental Scientist, Jennifer Davide, visited the Site on August 3, 2011. Mr. John Ciminelli, Senior Vice President of LP Ciminelli and Mr. Steven Tootill, Maintenance worker for Lt. Col. Matt Urban Human Services Center of

W.N.Y., accompanied GZA during the Site visit. Observations were documented and pertinent features or areas of environmental concern were photographed and are referenced in the text. Selected photographs are included in Appendix B, and pertinent Site features are depicted in Figure 2. A summary of each area assessed is presented below.

6.10 EXTERIOR OBSERVATIONS



The periphery of the Site was visually assessed for recognized environmental conditions.

6.10.1 Underground Storage Tanks (USTs)

No evidence of underground storage tanks, fill ports or vent pipes were observed during our Site reconnaissance.

6.10.2 Aboveground Storage Tanks (ASTs)

No ASTs were observed on the exterior portions of the Site during our site reconnaissance.

6.10.3 Hazardous Substances or Petroleum Products Use

No hazardous substance or petroleum products were observed during GZA's exterior site reconnaissance.

6.10.4 Staining

No areas of staining, aside from typical parking lot staining, were observed.

6.10.5 Electrical Transformers/Equipment

Three pole mounted transformer locations (each containing three transformers) were observed on the northern portion of the Site, north of Buildings 1 and 2. No significant areas of staining or leaking were observed on the poles or on the ground under the transformers. Mr. Tootill informed GZA the transformers are owned and maintained by the power authority. Additionally, a former transformer pad area was observed along the southwestern corner of Building 4. No areas of staining were observed on the pad.

6.10.6 Drywells and Sumps

No surficial evidence of exterior drywells or sumps was observed during GZA's site reconnaissance.



6.10.7 Pits, Ponds, and Lagoons

No pits, ponds, or lagoons were observed during the site reconnaissance.

6.10.8 Wells

No surficial evidence of wells were observed during GZA's site reconnaissance. Mr. Tootill informed GZA the Site is serviced by municipal water.

6.10.9 Solid Waste

Three (3) Allied Waste and one Waste Management dumpster were located on the northern portion of the Site, north of Buildings 1 and 2. No areas of staining were identified around the dumpsters.

6.10.10 Process Wastewater

No surficial evidence of exterior on-site process wastewater disposal was observed.

6.10.11 Septic System

No septic systems were observed. Mr. Tootill indicated the Site buildings are currently serviced by municipal sanitary sewer.

6.10.12 Stressed Vegetation

No areas of stressed vegetation were observed on the Site. However, fill material placement was observed on the northeastern corner of the Site. Mr. Tootill informed GZA the owner of the Site had been dumping fill materials in this area of the Site. Mr. Tootill was unaware of the origin of the fill materials brought on-Site.

6.10.13 Soil/Water Sampling

No subsurface exploration or chemical analysis has been included as part of GZA's scope of services. Information regarding subsurface conditions can be obtained by traditional subsurface exploration techniques and the collection and chemical analysis of soil and water samples.

6.10.14 Oil/Water Separators

No oil/water separators were observed on the Site.

6.10.15 Surface Water Runoff

Surface water is expected to flow towards catch basins within the Site parking lot, flow towards catch basins within Holden Street, Central Park Plaza, Manhattan Avenue, or infiltrate into the ground.

6.10.16 Other Observations



- A pile of tires was observed along the northeastern corner of Building 2.
- A fenced storage yard was observed on the southeastern portion of the Site, adjoining Building 3 to the south. Mr. Ciminelli informed GZA this storage area contained building materials. GZA observed piles of brick, concrete, doors, various building materials and a fork lift.
- A small storage shed was observed along the northern property line, north of Building 1. The shed appeared to be in poor condition and GZA did not enter the structure.

6.20 INTERIOR OBSERVATIONS

The interior of the five (5) Site buildings were visually assessed for evidence of recognized environmental conditions.

6.20.1 Construction

There are five buildings on Site, all one story buildings with the exception of Building 4 which contains a partial second story. The buildings are constructed with steel frames, cinderblock walls and a brick façade. Interior construction generally consisted of drywall, or cinderblock walls, drop ceiling tiles or open truss steel ceilings and concrete slab-on-grade floors. Floor covering consisted of suspect ACM 9 x 9 floor tiles, carpeting or bare concrete. The western portion of Building 1 contains a basement which was in poor condition with water damage and building debris piles. It should be noted that each of the Site buildings interior finishing's were in poor condition with holes in walls and ceilings. Additionally water damage was observed in many areas with the exception of Building 5.

6.20.2 Heating and Cooling

Mr. Ciminelli informed GZA the Site buildings are heated and cooled by HVAC roof top units. However, some of these units have been removed, leaving some spaces open to the environment.

6.20.3 Current Site Use

At the time of GZA's site visit, the Site consisted of five vacant buildings which made up the former Central Park Plaza shopping center. The Site buildings are



currently in poor condition with holes in walls, ceilings, water damage and mold growth. Additionally, numerous piles of debris (consisting of dry wall, wood, pipe wrap, glass etc.) and broken glass were observed in each of the buildings. The remaining portions of the Site consist of paved parking areas with a grass and gravel area on the southeastern corner and a grassy fill area on the northeastern corner of the Site.

6.20.4 Chemical Use and Storage Areas

GZA observed chemical storage areas within Building 1, which historically contained various tenants including photograph development store, laundromats, beauty salons, automatic car wash and a dry cleaner, among other various tenants; and Building 4 which has historically been occupied as a grocery store.

GZA observed the following chemicals within Building 1:

- GZA observed 55-gallon drum of the following products: first coat sealer undercoat, ZIP, Mycrobreeze and Conquest on the western portion of Building 1. The chemicals appeared to be sealed with no significant areas of staining or leaking.
- A former 'chop shop' was located in 40-50 CPP, centrally located within Building 1. GZA observed approximately 200 automobile tires, propane tanks, portable gasoline tanks, four 5-gallon containers of joint compound, four, 1-gallon containers of paint, 5-gallon container of super paint, and several containers varying in size from 1 quart to 1 gallon of the following: raid, oil, paint, bleach, penetrating oil, WD-40 and antifreeze. Additionally, a make-shift paint booth was observed within the 'chop shop' containing numerous containers ranging in size from 32 ounce to 5-gallon of paints, primers, enamels, thinners and strippers. The chemical storage areas within the 'chop shop' were disorganized. Many of the chemical containers did not have covers and there were areas of staining.
- GZA observed three empty 55-gallon drums of acetone within the rear of a former nail salon and one 5-gallon container of Truguard on the eastern portion of Building 1. The chemicals appeared to be sealed with no significant areas of staining or leaking.

GZA observed the following chemicals within the second floor of Building 4:

- Two 5-gallon containers of floor wax, eight 1-gallon containers of sanitizer, three 5-gallon containers of degrease and sanitizer, one 5-gallon container of mold control, two cylinders of refrigerants for the former cooler and freezers within the grocery store and five 5-gallon containers of



paint. The chemicals appeared to be sealed with no significant areas of staining or leaking.

Mr. Ciminelli and Mr. Tootill informed GZA that Lt. Col. Matt Urban Human Services Center of W.N.Y would be taking an inventory of the chemicals present and properly disposing of them. GZA contacted Ms. Leslie Vishwanath, Lt. Col. Matt Urban Human Services Center of W.N.Y for further information on the removal of the chemicals. Ms. Vishwanath indicated they are waiting for the current owner to provide funding for her company to properly remove and dispose of all chemicals on-Site and that she is unaware of the estimated timeframe for the removal at the time of our conversation. Additionally, Ms. Vishwanath provided GZA with an inventory list of chemicals, miscellaneous waste and tires as part of an environmental services quotation to remove these items from the Site. A copy of this environmental services quotation is attached in Appendix C.

6.20.5 Hazardous Wastes Generated and Waste Storage Areas

A former 'chop shop' was located in 40-50 CPP of Building 1. GZA observed seven 5-gallon containers and one 55-gallon drum of waste oil. The oil containers were missing covers and areas of staining were observed on the floor. Additionally, an approximate 250-gallon AST was also observed within the 'chop shop' which appeared to be empty. No floor drains were apparent in the immediate vicinity of the chemical storage areas; however, observations were limited due to the amount of debris within the Site building. GZA observe several cracks in the floor within the 'chop shop'.

6.20.6 Stains or Corrosion

GZA observed areas of floor staining within the 'chop shop' centrally located within Building 1. No floor drains were apparent in the immediate vicinity of the chemical storage areas; however, observations were limited due to the amount of debris within the Site building. GZA observed several cracks in the foundation.

6.20.7 Floor Drains or Sumps

Floor drains were apparent within restrooms of the Site buildings and throughout the former grocery store within Building 4. Additionally, GZA observed what was believed to be a floor drain within the 'chop shop' inside Building 1. Mr. Ciminelli indicated he believed the floor drains were connected to the City of Buffalo municipal sewer system.

A partial basement was observed within the western portion of Building 1. The basement was in poor condition with water damage, building debris piles, areas of ponding water and mold growth. GZA's observations were limited to the amount of

debris within the basement area. No sumps or drains were observed within the basement.

6.20.8 Transformers

No electrical transformers were observed within the Site buildings. Mr. Ciminelli informed GZA the interior transformers had been removed.

6.20.9 Other Interior Observations

- GZA observed a garbage can filled with light bulbs within the northwestern portion of Building 1.
- The interior of the Site buildings were littered with garbage and building debris including drywall, ceiling tiles, floor tiles, glass, wood, pipe wrap etc.
- A make-shift paint booth was observed within the 'chop shop' within Building 1.

6.30 NON-SCOPE CONSIDERATIONS:

Radon: Radon is a naturally occurring gas produced by the breakdown of uranium in soil, rock and water. The amount of radon in the air is measured in picocuries of radon per liter of air, or pCi/L. The Environmental Protection Agency (EPA) recommends remedial action be taken, if the level of indoor radon is greater than 4 pCi/L, known as the action level. The New York State Department of Health, Short Term Basement Radon Measurements dated October 2010, reported that 895 homes were tested in Buffalo. The average radon reading was 1.20 pCi/L. This is below the action level.

Asbestos: As a part of this assessment, GZA made observations for readily accessible suspect asbestos-containing materials (ACM). No intrusive observations were made, nor were roofing materials observed. GZA observed suspect ACM materials during our Site reconnaissance including floor tiles, ceiling tiles and pipe wrap throughout the Site buildings. Mr. Ciminelli informed GZA the buildings contained asbestos and the debris piles within Building 1 contained ACM materials. Additionally, due to the age of the buildings (1958-1989) it is possible that ACM materials are present in areas that were not readily accessible.

Lead-Based Paints: Lead is a toxic metal known to be harmful to human health if inhaled or ingested. Lead-based paint is the most significant source of lead exposure in the U.S. today. Most buildings built before 1980 may contain some lead-based paint. Lead-based paint is considered to be a hazard if it is in poor condition, peeling, chipping, cracking or flaking. Due to the age of the buildings (1958-1989) it is possible that painted surfaces contain detectable quantities of lead. GZA observed painted surfaces in the interior portions of the Site building to be in poor condition.





Mold: Biological contaminants including molds, viruses and bacteria in indoor environments have become a major concern for property owners, business managers and employers. Unhealthful indoor air quality induced by biological contaminants has resulted in health hazards among workers and occupants, substantial liability, environmental concerns, regulatory mandates, diminished property values, termination of leases, and labor relations issues. GZA observed extensive areas of mold growth on floors, ceilings and walls throughout Site buildings.

7.00 VICINITY RECONNAISSANCE

As part of GZA's site assessment, a reconnaissance of the properties adjoining the Site, as well as the vicinity within a ¼ mile radius of the Site, was conducted from public properties. The result of GZA's vicinity reconnaissance is presented below.

7.10 HAZARDOUS MATERIAL USE AT ADJOINING PROPERTIES

Adjoining properties are identified in Section 2.30. Hazardous materials and/or petroleum products are expected to be used at Brooks Dry Cleaning, which adjoins the Site to the west and Buffalo Weatherization which adjoins the Site to the east.

7.20 HAZARDOUS MATERIAL USE AT VICINITY PROPERTIES

The area within ¼ mile of the study Site is primarily commercial and residential. Hazardous materials and/or petroleum products are expected to be used at the Sunoco gas station located approximately 400 feet north, northwest of the Site.

8.00 REGULATORY DATABASE REVIEW

The following section is based on public information obtained from various federal, state, and local agencies that maintain environmental regulatory databases. These databases provide information about the regulatory status of a property and incidents involving use, storage, spillage, or transportation of oil or hazardous materials. Information was gathered by GZA personnel and by a professional data search service, EDR. Federal, state, and local regulatory information is presented in Appendix D. A discussion of the reviewed information is presented in the following sections.

8.10 FEDERAL AGENCY DATABASES

Source: Environmental Data Resources, Inc.

Site: The Site was listed on the following federal databases reviewed.



- Spill No. 0703866 was listed at the Central Park Plaza (Site) on the RCRA database as a large quantity generator (LQG). LQG facilities are described as generating more than 100 kilograms of any residue or contaminated soil, waste or other debris resulting from the cleanup of a spill, release into or on any land or water, or acutely hazardous wastes generated during any calendar month. The owner and operator registered for this listing at the Site was reported as Niagara Mohawk, listing waste code B007 (polychlorinated biphenyls waste code) as the hazardous waste. No violations were found and no further information was provided.
- Brooks Central Park Cleaners, located at 250 CPP (Site) was listed on the FINDS and RCRA database as a non-generator with no violations found.

Nearby Properties:

The following nearby properties were identified to be either adjoining or upgradient of the Site on the databases reviewed based on an estimated northwesterly groundwater flow direction.

- Brooks Cleaners located at 140 Holden Street, adjoining the Site to the west was listed on the FINDS and RCRA database as a non-generator with no violations found. This facility was formerly listed as a small quantity generator in 1985 and no longer generates hazardous waste. Since this listing is a registration, it is not expected to have a significant impact on the environment at the Site.
- US Postal Services Central Park, located at 170 Manhattan Avenue, adjoining the Site to the east, was listed on the FINDS and RCRA database as a non-generator with no violations found. Since this listing is a registration, it is not expected to have a significant impact on the environment at the Site.
- Electronic Recycling Technologies, located at 135 Manhattan Avenue, adjoining the Site to the east, was listed on the FINDS and RCRA database as a non-generator with no violations found. Since this listing is a registration, it is not expected to have a significant impact on the environment at the Site.
- In addition to the above listed facilities, one CERC-NFRAP facility, seven RCRA-non gen facilities, one HSWDS facility, and one DRYCLEANERS facility were identified within the indicated search radii. However, based upon the distance/direction from the Site and the facilities' regulatory status, these listings are not expected to have significantly impacted the environment at the Site.

8.20 STATE AGENCY DATABASE REVIEW

Source:

Environmental Data Resources, Inc



Site: The Site was listed on the following state databases reviewed.

- Brooks Central Park Cleaners, located at 250 Central Park Plaza (Site) was listed on the MANIFEST database for disposing of F002-Halo Solvent wastes in 1987.
- A car fire at 170 Central Park Plaza (Site) was listed on the NY Spills database. Spill No. 0704399 was listed when an abandoned, disassembled car caught fire on the northwestern portion of the Site. The fire was put out; oxygen and acetylene cylinder tanks were discovered inside the car, removed and stored inside the plaza until they were returned to Mills Welding Supply as stamped on the tanks. No further action was required and the spill was closed in November 2007.

Nearby Properties: The following nearby properties were identified to be either adjoining or upgradient of the Site on the databases reviewed based on an estimated northwesterly groundwater flow direction.

- Brooks Cleaners located at 140 Holden Street, adjoining the Site to the west was listed on the MANIFEST database for disposing of F002-Halo Solvent wastes. Since this listing is a registration, it is not expected to have a significant impact on the environment at the Site.
- US Postal Services Central Park, located at 170 Manhattan Avenue, adjoining the Site to the east, was listed on the UST database. Facility ID No. 9-026883 was listed for two 10,000-gallon closed and removed USTs. In addition, this facility was also listed on the MANIFEST database for disposing of D001-non-listed ignitable wastes. Since this listing is a registration, it is not expected to have a significant impact on the environment at the Site.
- Electronic Recycling Technologies, located at 135 Manhattan Avenue, adjoining the Site to the east, was listed on the LTANKS database. Spill No. 9804656 was listed when contamination was discovered during an unregistered tank removal. Approximately 30 yards of contaminated soil was removed. Confirmatory soil sample results exceeded regulatory limits and additional soil excavation was completed. Confirmatory soil sample results were generally below NYSDEC soil criteria levels but slightly exceeded the limits for benzo [b] fluoranthene at 120 ppb. The facility was closed in May 2001; however, it was noted that any soil removed from the property would have to be properly managed. In addition, this facility was listed on the MANIFEST database for disposing of D002-non-listed corrosive wastes, F027-waste sodium pentachlorophenate solution and D001-non-listed ignitable wastes.
- LP Ciminelli at 135 Manhattan Avenue, approximately 40 feet south of the Site was listed on the NY Spills database. Spill No. 9404023 was listed when soil was encountered contaminated with waste oil. The soil was excavated and bio-treated and

confirmatory soil samples were below NYSDEC guidance values. No further action was required and the spill was closed in August 1995. Additionally, Spill No. 931412 was listed when approximately 100, 55-gallon drums and nearly 200 1-gallon paint cans were found at the property. Some of the drums and cans appeared to be leaking on the ground. The drums and containers were removed, soil samples were collected. No further action was required by the regulatory agency and the spill was closed in March 1994.



- Fire at 125 Manhattan Avenue, approximately 125 feet south of the Site was listed on the NY Spills database (Spill No. 9306059) when activities at the facility were causing an odor. The spill department copied the complaint to the Division of Air. No further action was required and the spill was closed in August 1993.
- A vacant house at 125 Richlawn Avenue, located approximately 370 feet south of the Site was listed on the NY Spills database. Spill No. 0102073 was listed when approximately twelve, 5-gallon containers of cooking oil were discovered inside the house. The containers were removed, no further action was required and the spill was closed in May 2001.
- Oil spill at 98 Manhattan Avenue, approximately 370 feet south of the Site was listed on the NY Spills database (Spill No. 9407740) when a fuel supplier delivered fuel to a former tank location. The oil was delivered into an exterior fill pipe left in place. Approximately 300-gallons of #2 Fuel oil was spilled onto the basement floor, most of which flowed into a storm drain and into the Buffalo Sewer. Speedy Dri was used on the floor to clean the oil. Of the 300 gallons spilled, approximately 15-gallons of product were recovered. No further action was required and the spill was closed in October 1994.
- Laidlaw Transit, located at 140 Shawnee Avenue, approximately 900 feet southeast of the Site was listed on the UST and AST database. Facility ID 9-446394 was listed for four 5,000-gallon closed and removed diesel USTs, one in-service 250-gallon UST, one in-service 10,000-gallon AST and three in-service 275-gallon ASTs. Additionally, this facility was listed on the NY Spills database. Spill No. 9875136 was listed when contaminated soil was encountered during a tank removal. The facility was remediated and soil samples were collected. NYSDEC gave the facility an 'inactive' status and the spill was closed in September 1999.
- Buffalo Urban Renewal, located at 290 Leroy Street, approximately 1,270 feet south of the Site, was listed on the LTANKS database. Spill No. 9208261 was listed for an excavation that was being done for the construction of new homes and a tank was discovered. The tank was removed, no evidence of soil contamination was encountered, no addition remediation was necessary and the spill was closed in March 1996.

- In addition to the above listed facilities, five UST facilities, one AST facility, two ERP facilities, three NY Spills facilities, seven MANIFEST facilities, and one TANKS facility were identified within the indicated search radii. However, based upon the distance/direction from the Site and the facilities' regulatory status, these listings are not expected to have significantly impacted the environment at the Site.



Source: New York State Department of Environmental Conservation (NYSDEC)

Summary: Submitted a Freedom of Information Legislation (FOIL) request to NYSDEC dated August 9, 2011. GZA has not received a response from NYSDEC. Pertinent information that may change the conclusion of this report will be forwarded to Client upon receipt.

8.30 HEALTH DEPARTMENT RECORDS AND LOCAL REGULATORY AGENCIES

Source: New York State Department of Health (NYSDOH)/Erie County Health Department (ECHD)

Summary: Submitted a Freedom of Information Legislation (FOIL) request to NYSDOH, and ECHD dated August 9, 2011. GZA received a letter from NYSDOH dated July 11, 2011 indicating that our request has been forwarded to the appropriate Department program areas to identify documents that are responsive to our request and within 20 business days, GZA will be notified in writing of any available documents and reports. A copy of this letter is included in Appendix C. At the time of this report, GZA has not received a response from ECHD. Pertinent information that may change the conclusion of this report will be forwarded to Client upon receipt.

Source: City of Buffalo Assessor's Office

Findings: The desk clerk did not have any additional records other than those summarized in Section 4.40.

Source: City of Buffalo Building Department

Findings: The desk clerk did not have any additional records other than those summarized in Section 4.40.

9.00 INTERVIEWS

GZA interviewed the following people as part of this assessment:



- Mr. John Ciminelli, Senior Vice President of LP Ciminelli Construction
- Mr. Steven Tootill, Maintenance worker for Lt. Col. Matt Urban Human Services Center of W.N.Y
- Ms. Leslie Vishwanath, Lt. Col. Matt Urban Human Services Center of W.N.Y
- Desk Clerk, City of Buffalo Building Department
- Desk Clerk, City of Buffalo Assessor's Office
- Desk Clerk, City of Buffalo Office of Fire Prevention
- Desk Clerk, Buffalo and Erie County Public Library

The information provided by each is discussed and referenced in the text or provided below.

10.00 USER RESPONSIBILITIES

GZA requested information from the User regarding title information, environmental liens, Activity and Use Limitations, and specialized knowledge or commonly known information regarding the Site and reason for significantly lower purchase price (if applicable).

- a review of land title records and lien records for environmental liens or Activity and Use Limitations. ASTM states that this information shall be reported to the Environmental Professional;
- communicate any "specialized knowledge or experience of the user" regarding recognized environmental conditions at the property to the Environmental Professional;
- communicate any "actual knowledge" of the user of any environmental lien or AULs;
- "consider the relationship of the purchase price to the fair market value."
- communicate any "commonly known or reasonably ascertainable" information regarding recognized environmental conditions at the property to the Environmental Professional; and

Section 12.3 of ASTM 1527-05 (The Evaluation and Report Preparation) indicates "the report shall state whether the user reported to the environmental professional any information pursuant to the user's responsibility described in Section 6.00." User information is included

in Appendix E. No activity use limitations or environmental liens were identified for the Site.

GZA was provided a Modified User Questionnaire by Mr. John Ciminelli, Senior Vice President of LP Ciminelli Construction. A Copy of our user responsibility request is included in Appendix E.



- No environmental liens were known for the Site.
- No AULs are known for the Site.

11.00 FINDINGS AND CONCLUSIONS

A Phase I Environmental Site Assessment following the general guidance of the ASTM Phase I Standard Practice 1527-05 has been conducted at the Central Park Plaza, located at 129 Holden Street in Buffalo, New York (Site). The study included a site reconnaissance, a review of Site history, a review of selected local, state and federal regulatory records, a review of information provided by the User, and interviews with persons and agencies familiar with environmental conditions at the Site. No subsurface explorations or chemical testing of soil or groundwater were conducted and no assessment for the presence of lead hazards, mold, radon or asbestos was completed by GZA.

11.10 FINDINGS

The findings below are based on the work conducted as part of this assessment:

- The Site is addressed at 129 Holden Street located in Buffalo, New York and is known as the Central Park Plaza. The Site is identified as SBL No. 90.29-2-43.1 and includes the addresses of 1 through 90 Central Park Plaza (CPP) consisting of five Site buildings and one storage shed structure. The remaining portions of the Site consist of paved parking areas with a grass and gravel area on the southeastern corner and a grassy fill area on the northeastern corner of the Site.
- At the time of GZA's Site visit, the Site contained five (5) vacant buildings, formerly occupied by various tenants consisting of stores and offices spaces since approximately 1958. The last tenants vacated the Site in July 2011. The remaining portions of the Site consist of paved parking areas with a grass and gravel area on the southeastern corner and a grassy fill area on the northeastern corner of the Site.
- Based on a review of the U.S. Geologic Survey Map for Buffalo NE, NY dated 1965, the Site is approximately 670 feet above mean sea level. The Site area topographic gradient appears to be relatively flat with a gradual downward slope downward to the northwest towards the Niagara River, located approximately four



miles west, northwest of the Site. In addition, Scajaquada Creek is located approximately 1.5 miles to the southwest of the Site.

- Based on review of the USGS topographic map, Buffalo NE, NY and knowledge of the Site area, the estimated depth to groundwater is likely less than 20 feet below ground surface. Regional and site groundwater flow is assumed to be northwesterly towards the Niagara River. However, localized flow direction in the area of the Site may vary as a result of underground utilities, or heterogeneous subsurface conditions. Subsequent references to upgradient and downgradient properties are based on the estimated northwesterly groundwater flow direction. Based on information provided by Environmental Data Resources (EDR), the Site is not located within the 100 year or 500 year floodplain. No wetlands are present on-Site.
- Based on review of historical sources and interviews, The Site was first developed in at least the early 1900s by Buffalo Cement as part of a larger rock quarry. The quarry was in operation until the mid 1950s. In addition, a small pond was observed in the 1946 historic topographic map which was possibly associated with the rock quarry and has since been filled in. The Site was developed by the Central Park Plaza in 1958 with the construction of three Site buildings (Building 1 through Building 3). An additional building was constructed on the southern portion of the Site in 1967 (Building 4) and the fifth building was constructed on the western portion of the Site in 1989 (Building 5). The Site operated as a shopping plaza from 1958 until the last of the tenants vacated the Site in July 2011. Historic Site tenants included the following.
 - Building 1: various stores, photograph processing store, laundromats, automatic car wash, dry cleaner, beauty salons, department stores, jewelry stores, shoe stores, restaurants, offices, furniture and electronics stores, martial arts studio, a charter school, a fitness center, drug stores, auto supply stores, a church, a grocery store, movie theater, bank, an elevator company and candy store.
 - Building 2: various shops, clothing stores and an auto service.
 - Building 3; various stores, a recording studio, clothing stores, Buffalo Reuse and its associated fenced in storage area.
 - Building 4: grocery stores with a partial second floor.
 - Building 5: shoe store.
- No evidence of USTs or ASTs, fill ports or vent pipes were observed during our Site reconnaissance.



- Three pole mounted transformer locations (each containing three transformers) were observed on the northern portion of the Site, north of Buildings 1 and 2. No significant areas of staining or leaking were observed on the poles or on the ground under the transformers. Mr. Tootill informed GZA the transformers are owned and maintained by the power authority. Additionally, a former transformer pad area was observed along the southwestern corner of Building 4. No areas of staining were observed on the pad.
- Three (3) Allied Waste and one Waste Management dumpster were located on the northern portion of the Site, north of Buildings 1 and 2. No areas of staining were identified around the dumpsters.
- No areas of stressed vegetation were observed on the Site. However, fill material placement was observed on the northeastern corner of the Site. Mr. Tootill informed GZA the owner of the Site had been dumping fill materials in this area of the Site. Mr. Tootill was unaware of the origin of the fill materials brought on-Site.
- A pile of tires was observed along the northeastern corner of Building 2.
- A fenced storage yard was observed on the southeastern portion of the Site, adjoining Building 3 to the south. Mr. Ciminelli informed GZA this storage area contained building materials. GZA observed piles of brick, concrete, doors, various building materials and a fork lift.
- A small storage shed was observed along the northern property line, north of Building 1. The shed appeared to be in poor condition and GZA did not enter the structure.
- There are five buildings on Site, all one story buildings with the exception of Building 4 which contains a partial second story. The buildings are constructed with steel frames, cinderblock walls and a brick façade. Interior construction generally consisted of drywall, or cinderblock walls, drop ceiling tiles or open truss steel ceilings and concrete slab-on-grade floors. Floor covering consisted of suspect ACM 9 x 9 floor tiles, carpeting or bare concrete. The western portion of Building 1 contains a basement which was in poor condition with water damage and building debris piles. It should be noted that each of the Site building's interior finishing's were in poor condition with holes in walls and ceilings. Additionally water damage was observed in many areas with the exception of Building 5.
- Mr. Ciminelli informed GZA the Site buildings are heated and cooled by HVAC roof top units. However, some of these units have been removed; leaving some spaces open to the environment.
- At the time of GZA's site visit, the Site consisted of five vacant buildings which made up the former Central Park Plaza shopping center. The Site buildings are currently in



poor condition with holes in walls, ceilings, water damage and mold growth. Additionally, numerous piles of debris (consisting of dry wall, wood, pipe wrap, glass etc.) and broken glass were observed in each of the buildings. The remaining portions of the Site consist of paved parking areas with a grass and gravel area on the southeastern corner and a grassy fill area on the northeastern corner of the Site.

- GZA observed chemical storage areas within Building 1, which historically contained various tenants including photograph development store, laundromats, beauty salons, automatic car wash and a dry cleaner, among other various tenants; and Building 4 which has historically been occupied as a grocery store.

GZA observed the following chemicals within Building 1:

- GZA observed 55-gallon drum of the following products: first coat sealer undercoat, ZIP, Mycrobreeze and Conquest on the western portion of Building 1. The chemicals appeared to be sealed with no significant areas of staining or leaking.
- A former 'chop shop' was located in 40-50 CPP, centrally located within Building 1. GZA observed approximately 200 automobile tires, propane tanks, portable gasoline tanks, four 5-gallon containers of joint compound, four, 1-gallon containers of paint, 5-gallon container of super paint, and several containers varying in size from 1 quart to 1 gallon of the following: raid, oil, paint, bleach, penetrating oil, WD-40 and antifreeze. Additionally, a make-shift paint booth was observed within the 'chop shop' containing numerous containers ranging in size from 32 ounce to 5-gallon of paints, primers, enamels, thinners and strippers. The chemical storage areas within the 'chop shop' were disorganized. Many of the chemical containers did not have covers and there were areas of staining.
- GZA observed three empty 55-gallon drums of acetone within the rear of a former nail salon and one 5-gallon container of Truguard on the eastern portion of Building 1. The chemicals appeared to be sealed with no significant areas of staining or leaking.

GZA observed the following chemicals within the second floor of Building 4:

- Two 5-gallon containers of floor wax, eight 1-gallon containers of sanitizer, three 5-gallon containers of degreaser and sanitizer, one 5-gallon container of mold control, two cylinders of refrigerants for the former cooler and freezers within the grocery store and five 5-gallon containers of paint. The chemicals appeared to be sealed with no significant areas of staining or leaking.



- Mr. Ciminelli and Mr. Tootill informed GZA that Lt. Col. Matt Urban Human Services Center of W.N.Y would be taking an inventory of the chemicals present and properly disposing of them. GZA contacted Ms. Leslie Vishwanath, Lt. Col. Matt Urban Human Services Center of W.N.Y for further information on the removal of the chemicals. Ms. Vishwanath indicated they are waiting for the current owner to provide funding for her company to properly remove and dispose of all chemicals on-Site and that she is unaware of the estimated timeframe for the removal at the time of our conversation. Additionally, Ms. Vishwanath provided GZA with an inventory list of chemicals, miscellaneous waste and tires as part of an environmental services quotation to remove these items from the Site. A copy of this environmental services quotation is attached in Appendix C.
- A former 'chop shop' was located in 40-50 CPP of Building 1. GZA observed seven 5-gallon containers and one 55-gallon drum of waste oil. The oil containers were missing covers and areas of staining were observed on the floor. Additionally, an approximate 250-gallon AST was also observed within the 'chop shop' which appeared to be empty. No floor drains were apparent in the immediate vicinity of the chemical storage areas; however, observations were limited due to the amount of debris within the Site building. GZA observe several cracks in the floor within the 'chop shop'.
- GZA observed areas of floor staining within the 'chop shop' centrally located within Building 1. No floor drains were apparent in the immediate vicinity of the chemical storage areas; however, observations were limited due to the amount of debris within the Site building. GZA observe several cracks in the foundation.
- Floor drains were apparent within restrooms of the Site buildings and throughout the former grocery store within Building 4. Additionally, GZA observed what was believed to be a floor drain within the 'chop shop' inside Building 1. Mr. Ciminelli indicated he believed the floor drains were connected to the City of Buffalo municipal sewer system.
- A partial basement was observed within the western portion of Building 1. The basement was in poor condition with water damage, building debris piles, areas of ponding water and mold growth. GZAs observations were limited to the amount of debris within the basement area. No sumps or drains were observed within the basement.
- GZA observed a garbage can filled with light bulbs within the northwestern portion of Building 1.
- The interior of the Site buildings were littered with garbage and building debris including drywall, ceiling tiles, floor tiles, glass, wood, pipe wrap etc.
- A make-shift paint booth was observed within the 'chop shop' within Building 1.



- Radon is a naturally occurring gas produced by the breakdown of uranium in soil, rock and water. The amount of radon in the air is measured in picocuries of radon per liter of air, or pCi/L. The Environmental Protection Agency (EPA) recommends remedial action be taken, if the level of indoor radon is greater than 4 pCi/L, known as the action level. The New York State Department of Health, Short Term Basement Radon Measurements dated October 2010, reported that 895 homes were tested in Buffalo. The average radon reading was 1.20 pCi/L. This is below the action level.

As a part of this assessment, GZA made observations for readily accessible suspect asbestos-containing materials (ACM). No intrusive observations were made, nor were roofing materials observed. GZA observed suspect ACM materials during our Site reconnaissance including floor tiles, ceiling tiles and pipe wrap throughout the Site buildings. Mr. Ciminelli informed GZA the buildings contained asbestos and the debris piles within Building 1 contained ACM materials. Additionally, due to the age of the buildings (1958-1989) it is possible that ACM materials are present in areas that were not readily accessible.

- Lead is a toxic metal known to be harmful to human health if inhaled or ingested. Lead-based paint is the most significant source of lead exposure in the U.S. today. Most buildings built before 1980 may contain some lead-based paint. Lead-based paint is considered to be a hazard if it is in poor condition, peeling, chipping, cracking or flaking. Due to the age of the buildings (1958-1989) it is possible that painted surfaces contain detectable quantities of lead. GZA observed painted surfaces in the interior portions of the Site building to be in poor condition.
- Biological contaminants including molds, viruses and bacteria in indoor environments have become a major concern for property owners, business managers and employers. Unhealthful indoor air quality induced by biological contaminants has resulted in health hazards among workers and occupants, substantial liability, environmental concerns, regulatory mandates, diminished property values, termination of leases, and labor relations issues. GZA observed extensive areas of mold growth on floors, ceilings and walls throughout Site buildings.
- The Site was listed on the following federal databases reviewed.
- Spill No. 0703866 was listed at the Central Park Plaza (Site) on the RCRA database as a large quantity generator (LQG). LQG facilities are described as generating more than 100 kilograms of any residue or contaminated soil, waste or other debris resulting from the cleanup off a spill, release into or on any land or water, or acutely hazardous wastes generated during any calendar month. The owner and operator registered for this listing at the Site was reported as Niagara Mohawk, listing waste code B007 (polychlorinated biphenyls waste code) as the hazardous waste. No violations were found and no further information was provided.



- Brooks Central Park Cleaners, located at 250 CPP (Site) was listed on the FINDS and RCRA database as a non-generator with no violations found. Additionally, this Site was listed on the MANIFEST database for disposing of F002-Halo Solvent wastes in 1987.
- A car fire at 170 Central Park Plaza (Site) was listed on the NY Spills database. Spill No. 0704399 was listed when an abandoned, disassembled car caught fire on the northwestern portion of the Site. The fire was put out; oxygen and acetylene cylinder tanks were discovered inside the car, removed and stored inside the plaza until they were returned to Mills Welding Supply as stamped on the tanks. No further action was required and the spill was closed in November 2007.
- Several nearby facilities were listed on the State and Federal databases reviewed. However, due to their distance/direction from the Site, or the current regulatory status (i.e. closed, inactive), these listings are not expected to have significantly impact the environment at the Site.
- GZA was provided Environmental Site Assessment Questionnaires by Mr. John Ciminelli, Senior Vice President of LP Ciminelli indicating there are no environmental liens or AULs for the Site.

11.20 CONCLUSIONS AND OPINIONS

Based on the findings presented above, it is GZA's opinion that "we have performed a Phase I Environmental Site Assessment in conformance with the scope and limitations of ASTM Practice E 1527-05 at Central Park Plaza, located at 129 Holden Street in Buffalo, New York (Site). Any exceptions to, or deletions from, this practice are described in Section 1.00 of this report. This assessment has revealed the following evidence of a Recognized Environmental Conditions in connection with the property".

- The Site was first developed in at least the early 1900s by Buffalo Cement as a quarry, until the mid 1950s. The Site was first developed by the Central Park Plaza in 1958 with the construction of three Site buildings (Building 1 through Building 3). An additional building was constructed on the southern portion of the Site in 1967 (Building 4) and the fifth building on the western portion of the Site in 1989 (Building 5). The Site operated as a shopping plaza from 1958 until the last of the tenants vacated the Site in July 2011.
- Historic Site tenants of concern within Building 1 include photo marts, laundromats, an automatic car wash, a dry cleaner and a chop shop. Several oil containers with missing covers and areas of staining were observed within the chop shop. No floor drains were apparent in the immediate vicinity of the chemical storage areas; however, observations were limited due to the amount of debris within the Site building. GZA observe several cracks in the foundation within the chop shop.



- Historic Site tenants of concern within Building 2 include an auto service shop.
- In addition, the Site was listed twice on the NY Spills database. The potential exists for soil and/or groundwater contamination to have resulted from the historic Site usage.
- Mr. Tootill informed GZA that the current owner had been dumping fill materials in the area east of Building 2 at the Site. Mr. Tootill was unaware of the origin of the fill materials brought on-Site.
- GZA observed suspect ACM materials during our Site reconnaissance including floor tiles, ceiling tiles and pipe wrap throughout the Site buildings. The interior portions of the Site buildings were littered with debris piles including garbage, drywall, ceiling tiles, floor tiles, glass, wood, pipe wrap etc. Additionally, due to the age of the buildings (1958-1989) it is possible that ACM materials are present in areas that were not readily accessible.
- GZA observed painted surfaces in the interior portions of the Site building to be in poor condition. Due to the age of the buildings (1958-1989) it is possible that painted surfaces contain detectable quantities of lead.
- GZA observed extensive areas of mold growth on floors, ceilings and walls throughout Site Buildings.

Based on the information obtained as part of this assessment, it is GZA's opinion that the historic Site usage and surrounding area usage represent recognized environmental concerns. GZA recommends that a Phase II ESA subsurface investigation, including sampling and analysis of groundwater and soil samples, would be required to determine if past Site activities have impacted the Site soil and/or groundwater.

In addition to the soil and groundwater samples, GZA recommends testing of the floor drains within the 'chop shop' area of Building 1 due to its historic use, areas of staining and open containers of waste oil products.

GZA understands that the Site buildings will be demolished. However, if the buildings are to remain in-place and be renovated/occupied, it is recommended that a mold survey be conducted to determine the extent and type of mold contamination present in the Site building, and mold removal/remediation be completed.

Additionally, an asbestos contained materials and lead based paint survey would be necessary to assess for the presence of these materials within the on-Site structures.

12.00 ENVIRONMENTAL PROFESSIONAL STATEMENT



GZA declares that, “to the best of our professional knowledge and belief, we meet the definition of Environmental Professional as defined in §312.10 of 40 CFR 12.” We have the specific qualifications based on education, training, and experience to assess a property of the nature, history and setting of the subject property. We have developed and performed the all appropriate inquiries in conformance with the standards and practices set forth in 40 CFR 312.” The signature of the Environmental Professional is contained on the cover page of this report.

13.00 LIMITATIONS

GZA's site assessment was performed in accordance with generally accepted practices of other consultants undertaking similar studies at the same time and in the same geographical area, and GZA observed the degree of care and skill generally exercised by other consultants under similar circumstances and conditions. GZA's findings and conclusions must be considered not as scientific certainties, but rather as our professional opinion concerning the significance of the limited data gathered during the course of the environmental site assessment. No other warranty, express or implied, is made. Specifically, GZA does not and cannot represent that the Site contains no hazardous material, oil or other latent condition beyond that observed by GZA during its site assessment. This report is also subject to the specific limitations contained in Appendix A.

It should be noted that when an assessment is completed without subsurface explorations and chemical screening of soil and groundwater beneath the site, no data can be generated regarding latent subsurface conditions which may be the result of on-site or off-site sources.

This study and report have been prepared on behalf of and for the exclusive use of LP Ciminelli Construction, solely for use in an environmental assessment of the Site. This report and findings contained herein shall not, in whole or in part, be disseminated or conveyed to any other party, nor relied on by any other party in whole or in part, without the prior written consent of GZA. However, GZA acknowledges and agrees that the Report may be conveyed to the Lender associated with the proximate financing of the Site to the extent set forth in our agreement. Client acknowledges and agrees that reliance upon the report and the findings in the report by any other party, or for any other purpose, shall be at that party's sole risk and without any liability to GZA.

FIGURES

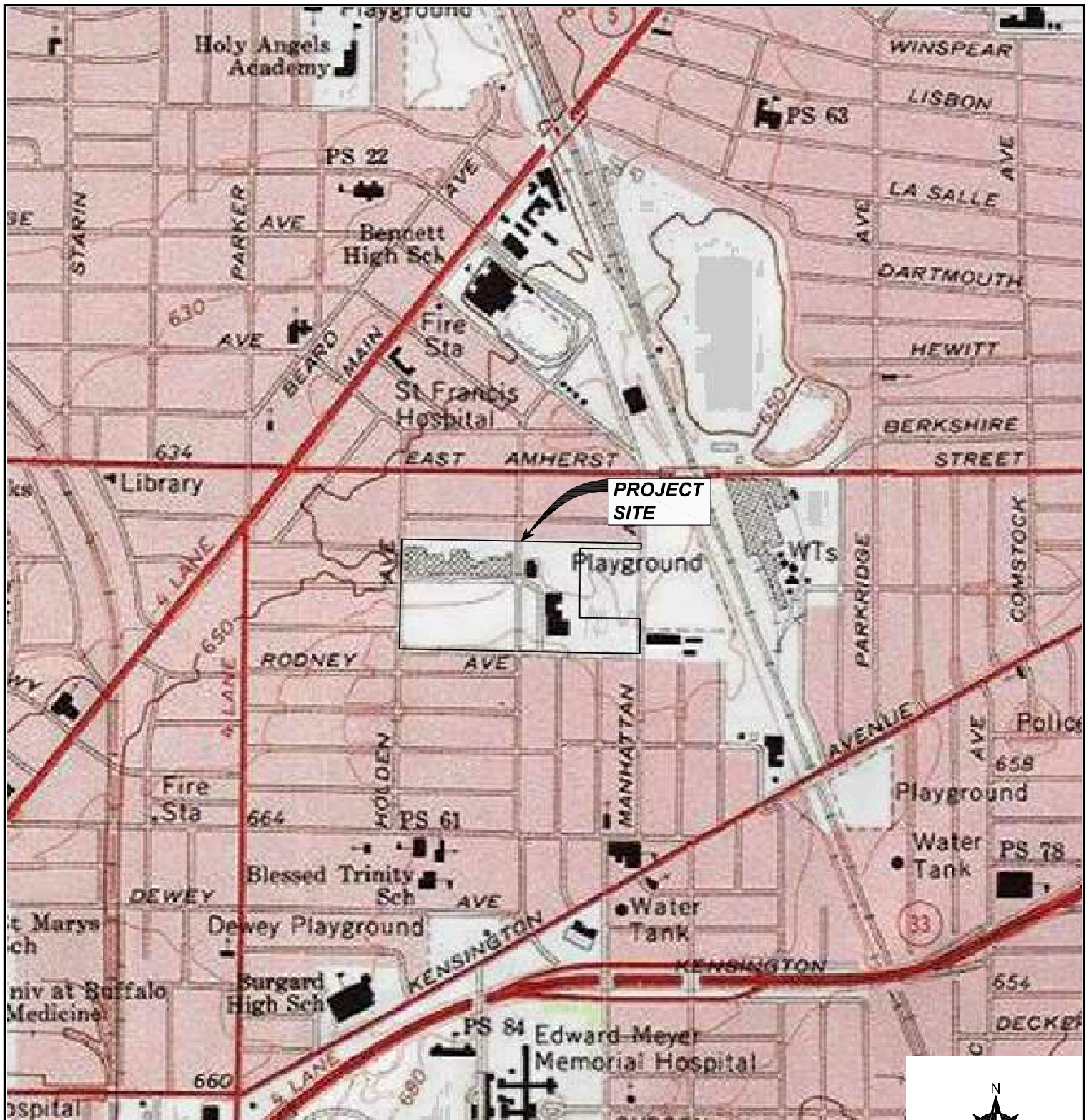

NOTE:
BASE MAP ADAPTED FROM U.S.G.S.
TOPOGRAPHIC MAPS DOWNLOADED
FROM TERRASERVER.MICROSOFT.COM

0 500 1000 2000
SCALE IN FEET

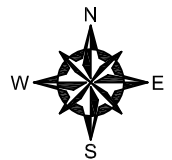

NO.		ISSUE/DESCRIPTION		BY	DATE
		CENTRAL PARK PLAZA 129 HOLDEN STREET BUFFALO, NEW YORK		FIGURE 1	
PREPARED FOR: LOUIS P. CIMINELLI CONSTRUCTION		PHASE I ENVIRONMENTAL SITE ASSESSMENT LOCUS PLAN			
PROJ MGR:	CZB	REVIEWED BY:	CHECKED BY:	DATE	PROJECT NO.
DESIGNED BY:		DRAWN BY:	SCALE:	AUGUST 2011	21.0056630.00
		MDK	AS SHOWN		REVISION NO.

UNLESS SPECIFICALLY STATED BY WRITTEN AGREEMENT, THIS DRAWING IS THE SOLE PROPERTY OF GZA GEOENVIRONMENTAL, INC. (GZA). THE INFORMATION SHOWN ON THE DRAWING IS SOLELY FOR USE BY GZA'S CLIENT OR THE CLIENT'S DESIGNATED REPRESENTATIVE FOR THE SPECIFIC PROJECT AND LOCATION IDENTIFIED ON THE DRAWING. THE DRAWING SHALL NOT BE TRANSFERRED, REUSED, COPIED, OR ALTERED IN ANY MANNER FOR USE AT ANY OTHER LOCATION OR FOR ANY OTHER PURPOSE WITHOUT THE PRIOR WRITTEN CONSENT OF GZA. ANY TRANSFER, REUSE, OR MODIFICATION TO THE DRAWING BY THE CLIENT OR OTHERS, WITHOUT THE PRIOR WRITTEN EXPRESS CONSENT OF GZA, WILL BE AT THE USER'S SOLE RISK AND WITHOUT ANY RISK OR LIABILITY TO GZA.

PREPARED BY:
GZA GeoEnvironmental of N.Y.
Engineers and Scientists
535 WASHINGTON STREET 11th FLOOR
BUFFALO, NEW YORK 14203
(716) 685-2300

PREPARED FOR:
**LOUIS P. CIMINELLI
CONSTRUCTION**



© 2011 - GZA GeoEnvironmental of N.Y. GZA-11-PROJECTS-566030-1P-Central Park Plaza Ph I ESA FIGURE 2 Site Plan.dwg [Figure 2] August 23, 2011 - 3:50pm michaels.dres

NOTES:

1. BASE MAP ADAPTED FROM AN AERIAL PHOTO AND PROPERTY LINE DOWNLOADED FROM <http://www.bing.com/maps/> AND FIELD OBSERVATIONS.
2. THE SIZE AND LOCATION OF EXISTING SITE FEATURES SHOULD BE CONSIDERED APPROXIMATE.

UNLESS SPECIFICALLY STATED BY WRITTEN AGREEMENT, THIS DRAWING IS THE SOLE PROPERTY OF GZA GEOENVIRONMENTAL, INC. (GZA). THE INFORMATION SHOWN ON THE DRAWING IS SOLELY FOR USE BY GZA'S CLIENT OR THE CLIENT'S DESIGNATED REPRESENTATIVE FOR THE SPECIFIC PROJECT AND LOCATION IDENTIFIED ON THE DRAWING. THE DRAWING SHALL NOT BE TRANSFERRED, REUSED, COPIED, OR ALTERED IN ANY MANNER FOR USE AT ANY OTHER LOCATION OR FOR ANY OTHER PURPOSE WITHOUT THE PRIOR WRITTEN CONSENT OF GZA. ANY TRANSFER, REUSE, OR MODIFICATION TO THE DRAWING BY THE CLIENT OR OTHERS, WITHOUT THE PRIOR WRITTEN EXPRESS CONSENT OF GZA, WILL BE AT THE USER'S SOLE RISK AND WITHOUT ANY RISK OR LIABILITY TO GZA.

<div>075150300</div> <div>SCALE IN FEET</div>			
NO.	ISSUE/DESCRIPTION	BY	DATE
CENTRAL PARK PLAZA 129 HOLDEN STREET BUFFALO, NEW YORK			
PHASE I ENVIRONMENTAL ASSESSMENT			
SITE PLAN			
PREPARED BY:  GZA GeoEnvironmental of N.Y. Engineers and Scientists 535 WASHINGTON STREET 11th FLOOR BUFFALO, NEW YORK 14203 (716) 685-2300		PREPARED FOR: LOUIS P. CIMINELLI CONSTRUCTION	
PROJ MGR:	CZB	REVIEWED BY:	CHECKED BY:
DESIGNED BY:		DRAWN BY: MDK	SCALE: AS SHOWN
DATE	PROJECT NO.	REVISION NO.	FIGURE 2
AUGUST 2011	21.0056630.00		

APPENDIX A
LIMITATIONS

PHASE I ENVIRONMENTAL SITE ASSESSMENT LIMITATIONS

1. The observations described in this report were made under the conditions stated herein. The conclusions presented in the report were based solely upon the services described, and not on scientific tasks or procedures beyond the scope of described services or the time and budgetary constraints imposed by Client.
2. The findings, conclusions and recommendations in this report are based on information concerning the facility available to GZA and observations made during a Phase I ESA related to the property. Conditions in many of the elements of the Phase I ESA are subject to change, so the status at any given time could differ from the status at the time of our services.
3. In preparing this report, GZA has relied on certain information provided by state and local officials and other parties referenced therein, and on information contained in the files of state and/or local agencies available to GZA at the time of the Site assessment. Although there may have been some degree of overlap in the information provided by these various sources, GZA did not attempt to independently verify the accuracy or completeness of all information reviewed or received during the course of this Site assessment.
4. Observations were made of the Site and of structures on the Site as indicated within the report.
5. Unless otherwise specified in the report, GZA did not perform testing or analyses to determine the presence or concentration of asbestos or polychlorinated biphenyls (PCBs) at the Site or in the environment at the Site.
6. No specific attempt was made to check on the compliance of present or past owners or operators of the Site with federal, state, or local laws and regulations, environmental or otherwise.
7. Except as noted within the text of the report, no quantitative laboratory testing was performed as part of the Site assessment. Where such analyses have been conducted by an outside laboratory, GZA has relied upon the data provided, and has not conducted an independent evaluation of the reliability of these data.

APPENDIX B
PHOTOGRAPHS

Phase I Environmental Site Assessment

129 Holden Street
Buffalo New York

File No. 21.0056630.00



Building 1 looking north



Building 1 looking northeast



Dumpster on northwestern portion of Site, north of Building 1



Dumpster on northern portion of Site, north of Building 1



Dumpster on northern portion of Site, northeast of Building 1



Rear of Building 1, northern portion of Site

Phase I Environmental Site Assessment

129 Holden Street
Buffalo New York

File No. 21.0056630.00



Building 2 looking north



Building 2 looking northeast



Building 2 looking southeast



Building 2 looking northwest



Building 3 looking southeast



Building 3 looking east

Phase I Environmental Site Assessment

129 Holden Street
Buffalo New York

File No. 21.0056630.00



Building 3 looking southeast



Fenced in storage area adjoining southern portion of Building 3



Building materials in storage area adjoining southern portion of Building 3



Fenced in storage area adjoining southern portion of Building 3



Fork lift in storage area adjoining southern portion of Building 3



Building 4 looking south

Phase I Environmental Site Assessment

129 Holden Street
Buffalo New York

File No. 21.0056630.00



Building 4 looking west



Loading dock area along eastern wall of building 4



Former pad mounted transformer area on southwestern corner of Building 4



Building 5 looking southwest



Building 5 looking northwest



Storage shed on northern portion of Site looking east

Phase I Environmental Site Assessment

129 Holden Street
Buffalo New York

File No. 21.0056630.00



Storage shed on northern portion of Site looking west



Tire storage area in rear of Building 2



Site looking east



Site looking northeast

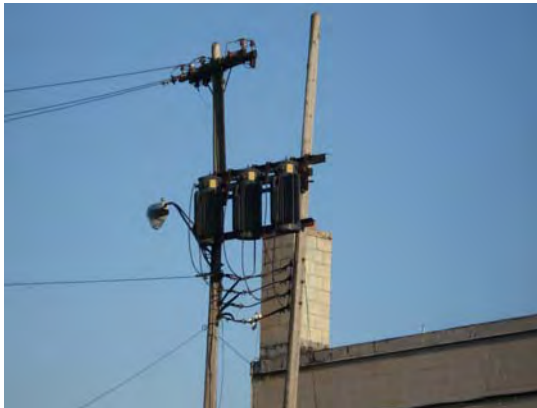

Typical three pole mounted transformer on northern portion of the Site



Typical storm drain within the Site parking lot

Phase I Environmental Site Assessment

129 Holden Street
Buffalo New York

File No. 21.0056630.00



Area of fill piles on northeastern corner of Site



Area of fill piles on northeastern corner of Site



Area of fill piles on northeastern corner of Site



5-gallon container outside Building 1

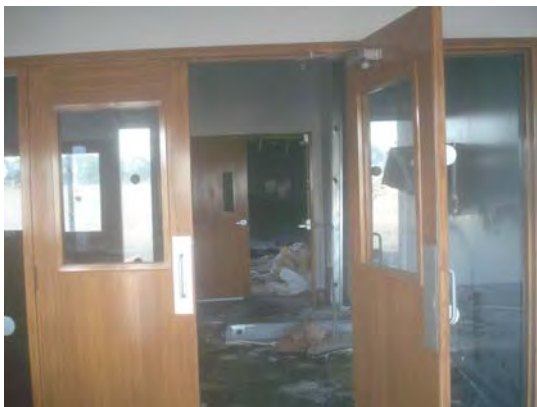

Interior of western portion of Building 1



Interior of western portion of Building 1

Phase I Environmental Site Assessment

129 Holden Street
Buffalo New York

File No. 21.0056630.00

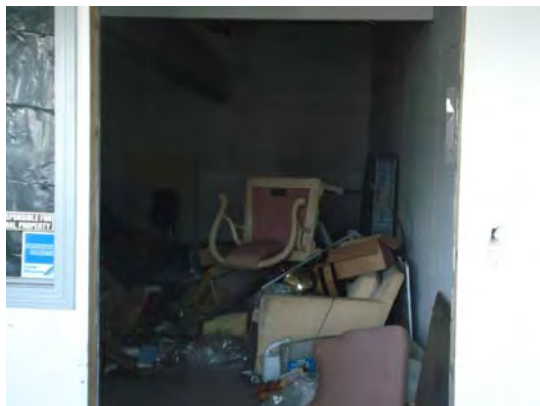

Interior of tenant space in Building 1



Interior of tenant space in Building 1



Interior of tenant space on eastern portion of Building 1



Interior of tenant space on eastern portion of Building 1



Interior of tenant space on eastern portion of Building 1

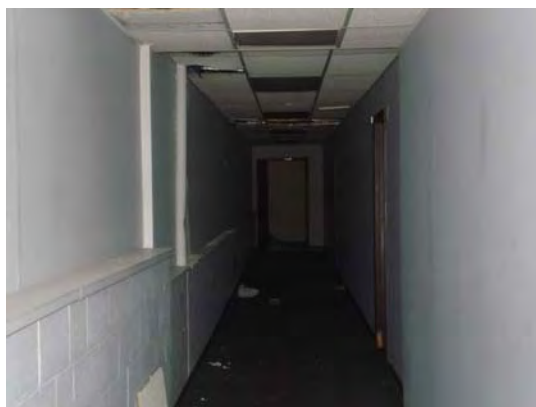

Interior of tenant space on eastern portion of Building 1

Phase I Environmental Site Assessment

129 Holden Street
Buffalo New York

File No. 21.0056630.00



Interior of tenant space of Building 2



Interior of tenant space of Building 3



Interior of Building 3



Typical pile of debris within Building 3



Interior of Building 4

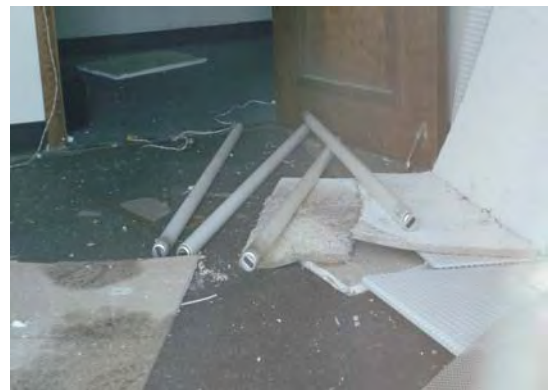

Interior of Building 4

APPENDIX C
HISTORIC DOCUMENTATION

Central Park Plaza

129 Holden Street
Buffalo, NY 14214

Inquiry Number: 3137176.6
July 29, 2011

The EDR-City Directory Abstract

TABLE OF CONTENTS

SECTION

Executive Summary

Findings

Thank you for your business.

Please contact EDR at 1-800-352-0050
with any questions or comments.

Disclaimer - Copyright and Trademark Notice

This Report contains certain information obtained from a variety of public and other sources reasonably available to Environmental Data Resources, Inc. It cannot be concluded from this Report that coverage information for the target and surrounding properties does not exist from other sources. **NO WARRANTY EXPRESSED OR IMPLIED, IS MADE WHATSOEVER IN CONNECTION WITH THIS REPORT. ENVIRONMENTAL DATA RESOURCES, INC. SPECIFICALLY DISCLAIMS THE MAKING OF ANY SUCH WARRANTIES, INCLUDING WITHOUT LIMITATION, MERCHANTABILITY OR FITNESS FOR A PARTICULAR USE OR PURPOSE. ALL RISK IS ASSUMED BY THE USER. IN NO EVENT SHALL ENVIRONMENTAL DATA RESOURCES, INC. BE LIABLE TO ANYONE, WHETHER ARISING OUT OF ERRORS OR OMISSIONS, NEGLIGENCE, ACCIDENT OR ANY OTHER CAUSE, FOR ANY LOSS OR DAMAGE, INCLUDING, WITHOUT LIMITATION, SPECIAL, INCIDENTAL, CONSEQUENTIAL, OR EXEMPLARY DAMAGES. ANY LIABILITY ON THE PART OF ENVIRONMENTAL DATA RESOURCES, INC. IS STRICTLY LIMITED TO A REFUND OF THE AMOUNT PAID FOR THIS REPORT.** Purchaser accepts this Report "AS IS". Any analyses, estimates, ratings, environmental risk levels or risk codes provided in this Report are provided for illustrative purposes only, and are not intended to provide, nor should they be interpreted as providing any facts regarding, or prediction or forecast of, any environmental risk for any property. Only a Phase I Environmental Site Assessment performed by an environmental professional can provide information regarding the environmental risk for any property. Additionally, the information provided in this Report is not to be construed as legal advice.

Copyright 2009 by Environmental Data Resources, Inc. All rights reserved. Reproduction in any media or format, in whole or in part, of any report or map of Environmental Data Resources, Inc. or its affiliates is prohibited without prior written permission.

EDR and its logos (including Sanborn and Sanborn Map) are trademarks of Environmental Data Resources, Inc. or its affiliates. All other trademarks used herein are the property of their respective owners.

EXECUTIVE SUMMARY

DESCRIPTION

Environmental Data Resources, Inc.'s (EDR) City Directory Abstract is a screening tool designed to assist environmental professionals in evaluating potential liability on a target property resulting from past activities. EDR's City Directory Abstract includes a search and abstract of available city directory data. For each address, the directory lists the name of the corresponding occupant at five year intervals.

Business directories including city, cross reference and telephone directories were reviewed, if available, at approximately five year intervals for the years spanning 1925 through 2008. This report compiles information gathered in this review by geocoding the latitude and longitude of properties identified and gathering information about properties within 660 feet of the target property.

A summary of the information obtained is provided in the text of this report.

RECORD SOURCES

EDR is licensed to reproduce certain City Directory works. Reproduction of City Directories without permission of the publisher may be a violation of copyright.

Data by

infoUSA[®]

Copyright©2008
All Rights Reserved

RESEARCH SUMMARY

The following research sources were consulted in the preparation of this report. An "X" indicates where information was identified in the source and provided in this report.

<u>Year</u>	<u>Source</u>	<u>TP</u>	<u>Adjoining</u>	<u>Text Abstract</u>	<u>Source Image</u>
2008	Polk City Directories	-	X	X	X
2001	EQUIFAX Polk City Directory	-	X	X	X
1998	The Polk Company, City Directory Division	-	-	-	-
1996	R.L. Polk Company	-	-	-	-
1992	R. L. Polk Co., Publishers	-	X	X	X
1985	R. L. Polk Co., Publishers	-	X	X	X
1980	R. L. Polk Co., Publishers	-	X	X	X
1975	R. L. Polk Co.	-	X	X	X
1970	R.L. Polk Company, Inc., Publishers	-	X	X	X
1964	R. L. Polk Co., Inc., Publishers	-	X	X	X
1960	Polk-Clement Directory Co. Inc.,	-	X	X	X
1955	Polk-Clement Directory Co. Inc.,	-	X	X	X
1950	Polk-Clement Directory Co. Inc.,	-	X	X	X
1946	Polk-Clement Directory Co. Inc.,	-	X	X	X

EXECUTIVE SUMMARY

<u>Year</u>	<u>Source</u>	<u>TP</u>	<u>Adjoining</u>	<u>Text Abstract</u>	<u>Source Image</u>
1940	Polk-Clement Directory Co. Inc.,	-	X	X	X
1935	Polk-Clement Directory Co. Inc.	-	X	X	X
1930	Polk-Clement Directory Co. Inc.,	-	X	X	X
1925	Polk-Clement Directory Co., Publishers	-	X	X	X

FINDINGS

TARGET PROPERTY INFORMATION

ADDRESS

129 Holden Street
Buffalo, NY 14214

FINDINGS DETAIL

Target Property research detail.

No Addresses Found

FINDINGS

ADJOINING PROPERTY DETAIL

The following Adjoining Property addresses were researched for this report. Detailed findings are provided for each address.

CENTRAL PARK PLZ

1 CENTRAL PARK PLZ

<u>Year</u>	<u>Uses</u>	<u>Source</u>	
1980	Murphy G C Co dept store	R. L. Polk Co., Publishers	Image pg. A277
1975	Murphy G C Co dept store	R. L. Polk Co.	Image pg. A270
1970	MURPHY G C CO DEPT STORE	R.L. Polk Company, Inc., Publishers	Image pg. A263
1964	Murphy G C Co br dept store	R. L. Polk Co., Inc., Publishers	Image pg. A257
1960	Murphy G C Co Incbr dept store	Polk-Clement Directory Co. Inc.,	Image pg. A251

10 CENTRAL PARK PLZ

<u>Year</u>	<u>Uses</u>	<u>Source</u>	
2008	No Current Listing	Polk City Directories	Image pg. A301
2001	MCCRORY variety stores	EQUIFAX Polk City Directory	Image pg. A295
1992	Murphy G C Co dept store	R. L. Polk Co., Publishers	Image pg. A289
	Murphy G C Co Restaurant	R. L. Polk Co., Publishers	Image pg. A289
1985	Murphy G C Co dept store	R. L. Polk Co., Publishers	Image pg. A283
1980	a Western Regional Off Track Betting	R. L. Polk Co., Publishers	Image pg. A277
	b Derby Lounge restr	R. L. Polk Co., Publishers	Image pg. A277
1975	Off Track Betting Center	R. L. Polk Co.	Image pg. A270
	Vacant	R. L. Polk Co.	Image pg. A270
1970	STYLE CORNER INC	R.L. Polk Company, Inc., Publishers	Image pg. A263
	FASHION TWO TWENTY OF BUFFALO COSMETICS	R.L. Polk Company, Inc., Publishers	Image pg. A263
	EBY ADAM F & ASSOCIATES ADV	R.L. Polk Company, Inc., Publishers	Image pg. A263
1964	Eby Associates cosmetics	R. L. Polk Co., Inc., Publishers	Image pg. A257
	Kraus Mens Stores Inc	R. L. Polk Co., Inc., Publishers	Image pg. A257
1960	Kraus Mens Store	Polk-Clement Directory Co. Inc.,	Image pg. A251

100 CENTRAL PARK PLZ

<u>Year</u>	<u>Uses</u>	<u>Source</u>	
1992	Derby Lounge	R. L. Polk Co., Publishers	Image pg. A289
1985	Derby Lounge	R. L. Polk Co., Publishers	Image pg. A283

FINDINGS

105 CENTRAL PARK PLZ

<u>Year</u>	<u>Uses</u>	<u>Source</u>	
2001	RADIOSHACK consumer electronic eq	EQUIFAX Polk City Directory	Image pg. A295
1992	Radio Shack radio electronic sups	R. L. Polk Co., Publishers	Image pg. A289
1985	Off Track Betting	R. L. Polk Co., Publishers	Image pg. A283

11 CENTRAL PARK PLZ

<u>Year</u>	<u>Uses</u>	<u>Source</u>	
1980	Le Chic Figure & Fites Spa	R. L. Polk Co., Publishers	Image pg. A277
	Mister Clothes Boutique	R. L. Polk Co., Publishers	Image pg. A277
	Ila Recnutment Tr g Program	R. L. Polk Co., Publishers	Image pg. A277
	Co 4h Program	R. L. Polk Co., Publishers	Image pg. A277
	Careers Today Prga	R. L. Polk Co., Publishers	Image pg. A277
	Ilb Cooperative Extension An Of Erie	R. L. Polk Co., Publishers	Image pg. A277
1975	Mc An Thomn Shoe Store	R. L. Polk Co.	Image pg. A270
1970	MC AN THOM SHOE STORES	R.L. Polk Company, Inc., Publishers	Image pg. A263
1960	Sench Jewelers	Polk-Clement Directory Co. Inc.,	Image pg. A251

110 CENTRAL PARK PLZ

<u>Year</u>	<u>Uses</u>	<u>Source</u>	
1992	New Bills Quality Seafood fishseafood ret	R. L. Polk Co., Publishers	Image pg. A289
1985	Jockey Club Pizza & Subs	R. L. Polk Co., Publishers	Image pg. A283

12 CENTRAL PARK PLZ

<u>Year</u>	<u>Uses</u>	<u>Source</u>	
1980	a Hrdingg Restr	R. L. Polk Co., Publishers	Image pg. A277
	b World Fighting Arta martial arts	R. L. Polk Co., Publishers	Image pg. A277
	studio 834 ss	R. L. Polk Co., Publishers	Image pg. A277
1975	organization	R. L. Polk Co.	Image pg. A270
	Psychiatric Clinic Annex non profit	R. L. Polk Co.	Image pg. A270
1970	JESUIT BUREAU THE NON PROFIT ORGANIZATION	R.L. Polk Company, Inc., Publishers	Image pg. A263
1964	McAn Thom Inc shoes br	R. L. Polk Co., Inc., Publishers	Image pg. A257
1960	McAn Thom Inc shoes br	Polk-Clement Directory Co. Inc.,	Image pg. A251

120 CENTRAL PARK PLZ

<u>Year</u>	<u>Uses</u>	<u>Source</u>	
2001	BLOCK H & R	EQUIFAX Polk City Directory	Image pg. A295
1992	Vacant	R. L. Polk Co., Publishers	Image pg. A289
1985	Bills Quality Seafood fish seafood ret	R. L. Polk Co., Publishers	Image pg. A283

FINDINGS

125 CENTRAL PARK PLZ

<u>Year</u>	<u>Uses</u>	<u>Source</u>	
2001	UNITY 98	EQUIFAX Polk City Directory	Image pg. A295
1992	American Red Cross City Serv Center	R. L. Polk Co., Publishers	Image pg. A289
1985	Cnty 4 H Prog	R. L. Polk Co., Publishers	Image pg. A283
	Cooperative Extension Assn Of Erie	R. L. Polk Co., Publishers	Image pg. A283

129 CENTRAL PARK PLZ

<u>Year</u>	<u>Uses</u>	<u>Source</u>	
1980	Adult Inc	R. L. Polk Co., Publishers	Image pg. A277
	c People Services To The Retarded	R. L. Polk Co., Publishers	Image pg. A277
	b Reecer Chev Inc	R. L. Polk Co., Publishers	Image pg. A277
	a Bells Market gro	R. L. Polk Co., Publishers	Image pg. A277
1975	Vacant	R. L. Polk Co.	Image pg. A270

13 CENTRAL PARK PLZ

<u>Year</u>	<u>Uses</u>	<u>Source</u>	
1980	a Berra Sansa Exterpies affrican art	R. L. Polk Co., Publishers	Image pg. A277
	pntg etc	R. L. Polk Co., Publishers	Image pg. A277
	b S & H Furniture	R. L. Polk Co., Publishers	Image pg. A277
1964	Vacant	R. L. Polk Co., Inc., Publishers	Image pg. A257
1960	Wife Saver Kitchen meats & sea foods	Polk-Clement Directory Co. Inc.,	Image pg. A251

130 CENTRAL PARK PLZ

<u>Year</u>	<u>Uses</u>	<u>Source</u>	
2008	Cox John	Polk City Directories	Image pg. A301
2001	RENT A CENTER equip rntlasing	EQUIFAX Polk City Directory	Image pg. A295
1992	Rent A Center t v & appl rntl	R. L. Polk Co., Publishers	Image pg. A289
1985	Photo Gift photo developing	R. L. Polk Co., Publishers	Image pg. A283

135 CENTRAL PARK PLZ

<u>Year</u>	<u>Uses</u>	<u>Source</u>	
1985	Vacant	R. L. Polk Co., Publishers	Image pg. A283

14 CENTRAL PARK PLZ

<u>Year</u>	<u>Uses</u>	<u>Source</u>	
1980	Fam Doughnts rstr	R. L. Polk Co., Publishers	Image pg. A277
1975	Hansen Appraisal Service Inc	R. L. Polk Co.	Image pg. A270
1970	HANSEN APPRAISAL SERVICE INC	R.L. Polk Company, Inc., Publishers	Image pg. A263
1964	Hansen Appraisal Service Inc real est	R. L. Polk Co., Inc., Publishers	Image pg. A257
1960	Vacant	Polk-Clement Directory Co. Inc.,	Image pg. A251

FINDINGS

140 CENTRAL PARK PLZ

<u>Year</u>	<u>Uses</u>	<u>Source</u>	
2008	Arzuaga Yeiza M	Polk City Directories	Image pg. A301
	KIPP SANKOFA CHARTER	Polk City Directories	Image pg. A301
	SCHOOL schools	Polk City Directories	Image pg. A301
2001	FAMOUS DOUGHNUTS doughnuts	EQUIFAX Polk City Directory	Image pg. A295
1992	Famous Doughnuts Inc	R. L. Polk Co., Publishers	Image pg. A289
1985	Famous Doughnuts Inc	R. L. Polk Co., Publishers	Image pg. A283

15 CENTRAL PARK PLZ

<u>Year</u>	<u>Uses</u>	<u>Source</u>	
2001	Lapham Donald W	EQUIFAX Polk City Directory	Image pg. A295
1975	Vacant	R. L. Polk Co.	Image pg. A270
1970	SCHIFFS SHOE STORES	R.L. Polk Company, Inc., Publishers	Image pg. A263
1964	Schiffs Shoe Stores br	R. L. Polk Co., Inc., Publishers	Image pg. A257
1960	Schiffs Shoe Stores	Polk-Clement Directory Co. Inc.,	Image pg. A251

150 CENTRAL PARK PLZ

<u>Year</u>	<u>Uses</u>	<u>Source</u>	
2008	CRAYS GYM health/fitness program	Polk City Directories	Image pg. A301
	consult	Polk City Directories	Image pg. A301
2001	CRAYS GYM physical fitness facil	EQUIFAX Polk City Directory	Image pg. A295
1992	Project Retap Thrift Store	R. L. Polk Co., Publishers	Image pg. A289
1985	Brooks Drugs pharm	R. L. Polk Co., Publishers	Image pg. A283

16 CENTRAL PARK PLZ

<u>Year</u>	<u>Uses</u>	<u>Source</u>	
1980	HILL ST INT ER	R. L. Polk Co., Publishers	Image pg. A277
	TBrok D Store Inc	R. L. Polk Co., Publishers	Image pg. A277
	Js Fashions	R. L. Polk Co., Publishers	Image pg. A277
	a Ji Jis Shoes	R. L. Polk Co., Publishers	Image pg. A277
1975	Lees Drug Stores Inc	R. L. Polk Co.	Image pg. A270
1970	LEES DRUG STORES INC	R.L. Polk Company, Inc., Publishers	Image pg. A263
1964	Lees Drug Stores Inc br	R. L. Polk Co., Inc., Publishers	Image pg. A257
1960	Lees Drug Stores Inc br	Polk-Clement Directory Co. Inc.,	Image pg. A251

17 CENTRAL PARK PLZ

<u>Year</u>	<u>Uses</u>	<u>Source</u>	
1980	Wer Auto Supply Co 83608 M	R. L. Polk Co., Publishers	Image pg. A277
1975	Psychiatric Clinic Inc The	R. L. Polk Co.	Image pg. A270
	Fotomat Corp film & developing	R. L. Polk Co.	Image pg. A270

FINDINGS

<u>Year</u>	<u>Uses</u>	<u>Source</u>	
1970	CENTRAL PARK SHOPPING CENTER	R.L. Polk Company, Inc., Publishers	Image pg. A263
	CENTRAL PARK SHOPPING CENTER INC OFCS	R.L. Polk Company, Inc., Publishers	Image pg. A263
	PSYCHIATRIC CLINIC INC THE	R.L. Polk Company, Inc., Publishers	Image pg. A263
1964	Central Park Shopping Center Inc ofcs	R. L. Polk Co., Inc., Publishers	Image pg. A257
	Airway Hotels Inc	R. L. Polk Co., Inc., Publishers	Image pg. A257
	BAW Construction contr bldg genl	R. L. Polk Co., Inc., Publishers	Image pg. A257
	WAW Co Inc real est	R. L. Polk Co., Inc., Publishers	Image pg. A257
	Thru Way Terminal Inc real est	R. L. Polk Co., Inc., Publishers	Image pg. A257
1960	Lee Jane womens clo	Polk-Clement Directory Co. Inc.,	Image pg. A251

18 CENTRAL PARK PLZ

<u>Year</u>	<u>Uses</u>	<u>Source</u>	
1980	Roell Bedding	R. L. Polk Co., Publishers	Image pg. A277
1975	Central Park Shopping Center	R. L. Polk Co.	Image pg. A270
	Central Park Shopping Center Inc	R. L. Polk Co.	Image pg. A270
	Ofcs	R. L. Polk Co.	Image pg. A270
	Western Auto Sup	R. L. Polk Co.	Image pg. A270
1970	WESTERN AUTO SUPPLY CO	R.L. Polk Company, Inc., Publishers	Image pg. A263
1964	Western Auto Sup Co br	R. L. Polk Co., Inc., Publishers	Image pg. A257
1960	Western Auto Sup Co br	Polk-Clement Directory Co. Inc.,	Image pg. A251

19 CENTRAL PARK PLZ

<u>Year</u>	<u>Uses</u>	<u>Source</u>	
1980	Liberty National Bank An Trust CO	R. L. Polk Co., Publishers	Image pg. A277
1975	Central Park Locksmith	R. L. Polk Co.	Image pg. A270
	Schlipppers Liquor Store	R. L. Polk Co.	Image pg. A270
1970	SCHLIPPERS LIQUOR STORE	R.L. Polk Company, Inc., Publishers	Image pg. A263
1964	Paul Laurence P Inc stationers	R. L. Polk Co., Inc., Publishers	Image pg. A257
1960	Paul Laurence P Inc stationers	Polk-Clement Directory Co. Inc.,	Image pg. A251

2 CENTRAL PARK PLZ

<u>Year</u>	<u>Uses</u>	<u>Source</u>	
1980	Vacant	R. L. Polk Co., Publishers	Image pg. A277
1975	Acme Markets Inc	R. L. Polk Co.	Image pg. A270
1970	ACME MARKETS INC GRO	R.L. Polk Company, Inc., Publishers	Image pg. A263
1964	Acme Markets Inc Gro	R. L. Polk Co., Inc., Publishers	Image pg. A257
1960	American Stores Cobr gros & meats	Polk-Clement Directory Co. Inc.,	Image pg. A251

FINDINGS

20 CENTRAL PARK PLZ

<u>Year</u>	<u>Uses</u>	<u>Source</u>	
2008	churches	Polk City Directories	Image pg. A301
	ELIM CHRISTIAN FELLOWSHIP	Polk City Directories	Image pg. A301
2001	RITE AID OF NEW YORK drug Stores	EQUIFAX Polk City Directory	Image pg. A295
1992	Rite Aid Pharmacies	R. L. Polk Co., Publishers	Image pg. A289
1985	Super Duper Market	R. L. Polk Co., Publishers	Image pg. A283
1980	Vlap D Cinema Theatre	R. L. Polk Co., Publishers	Image pg. A277
1975	Liberty National Bank And Trust Co	R. L. Polk Co.	Image pg. A270
1970	LIBERTY NATIONAL BANK AND TRUST CO BR	R.L. Polk Company, Inc., Publishers	Image pg. A263
1964	Liberty National Bank & TR Co br	R. L. Polk Co., Inc., Publishers	Image pg. A257
1960	Liberty Bank of Bflo br	Polk-Clement Directory Co. Inc.,	Image pg. A251

21 CENTRAL PARK PLZ

<u>Year</u>	<u>Uses</u>	<u>Source</u>	
1980	B L S n Sys	R. L. Polk Co., Publishers	Image pg. A277
1975	Villiage Cinema Theatre	R. L. Polk Co.	Image pg. A270
1970	PRINCE ALBERT RESTAURANT	R.L. Polk Company, Inc., Publishers	Image pg. A263
1964	Colonial House Restr br	R. L. Polk Co., Inc., Publishers	Image pg. A257
1960	Colonial House Restrs br	Polk-Clement Directory Co. Inc.,	Image pg. A251

22 CENTRAL PARK PLZ

<u>Year</u>	<u>Uses</u>	<u>Source</u>	
1980	Scot Rental Serv	R. L. Polk Co., Publishers	Image pg. A277
1975	Peters Shoe Service	R. L. Polk Co.	Image pg. A270
1970	CENTRAL FARK PLAZA BARBER SHOP	R.L. Polk Company, Inc., Publishers	Image pg. A263
1964	Central Park Plaza Barber Shop	R. L. Polk Co., Inc., Publishers	Image pg. A257
1960	Central Park Plaza Barber Shop	Polk-Clement Directory Co. Inc.,	Image pg. A251

23 CENTRAL PARK PLZ

<u>Year</u>	<u>Uses</u>	<u>Source</u>	
1980	v u rstr	R. L. Polk Co., Publishers	Image pg. A277
1975	Butts Bertha Pizza & Subs restr	R. L. Polk Co.	Image pg. A270
1970	PETERS SHOE SERVICE	R.L. Polk Company, Inc., Publishers	Image pg. A263
1964	Manfre Beauty Salon	R. L. Polk Co., Inc., Publishers	Image pg. A257
1960	Manfre Beauty Salon	Polk-Clement Directory Co. Inc.,	Image pg. A251

24 CENTRAL PARK PLZ

<u>Year</u>	<u>Uses</u>	<u>Source</u>	
1980	Central Park T V s & serv	R. L. Polk Co., Publishers	Image pg. A277

FINDINGS

<u>Year</u>	<u>Uses</u>	<u>Source</u>	
1980	Vhn	R. L. Polk Co., Publishers	Image pg. A277
1975	Vacant	R. L. Polk Co.	Image pg. A270
1970	DATES LAUNDRY PICK UP DELIVERY & CUSTOMER SERVICE	R.L. Polk Company, Inc., Publishers	Image pg. A263
1964	Dates Lndry Pick Up Delivery & Customer Serv br	R. L. Polk Co., Inc., Publishers	Image pg. A257
1960	Dates Lndry Service Inc br	Polk-Clement Directory Co. Inc.,	Image pg. A251

25 CENTRAL PARK PLZ

<u>Year</u>	<u>Uses</u>	<u>Source</u>	
1980	Brooks Central Park Plaza Cleaners	R. L. Polk Co., Publishers	Image pg. A277
1975	Mesmer Dairy Stores Inc	R. L. Polk Co.	Image pg. A270
1970	ADAMS EDIE CUT & CURL BEAUTY SALON	R.L. Polk Company, Inc., Publishers	Image pg. A263
1964	OtisElevator Co	R. L. Polk Co., Inc., Publishers	Image pg. A257
1960	Rech E Photo Sup Store br	Polk-Clement Directory Co. Inc.,	Image pg. A251

26 CENTRAL PARK PLZ

<u>Year</u>	<u>Uses</u>	<u>Source</u>	
1980	Day & Nite Laundry & Dry Cln coin operated laundry	R. L. Polk Co., Publishers R. L. Polk Co., Publishers	Image pg. A277 Image pg. A277
1975	Adams Edie Cut & Curl Beauty Salon	R. L. Polk Co.	Image pg. A270
1970	MESMER DAIRY STORE	R.L. Polk Company, Inc., Publishers	Image pg. A263
1964	Allen Sporting Goods	R. L. Polk Co., Inc., Publishers	Image pg. A257
	Day & Nite Lndry	R. L. Polk Co., Inc., Publishers	Image pg. A257
1960	Turntable Records	Polk-Clement Directory Co. Inc.,	Image pg. A251

27 CENTRAL PARK PLZ

<u>Year</u>	<u>Uses</u>	<u>Source</u>	
1980	Vacant	R. L. Polk Co., Publishers	Image pg. A277
1975	operated laundry	R. L. Polk Co.	Image pg. A270
	Day & Nite Laundry & Dry Cln coin	R. L. Polk Co.	Image pg. A270
1970	I D S STORES INC	R.L. Polk Company, Inc., Publishers	Image pg. A263
	DAY & NITE LAUNDRY & DRY CLN COIN OPERATED LAUNDRY	R.L. Polk Company, Inc., Publishers	Image pg. A263
1964	Vacant	R. L. Polk Co., Inc., Publishers	Image pg. A257
1960	Allen Sporting Goods	Polk-Clement Directory Co. Inc.,	Image pg. A251

28 CENTRAL PARK PLZ

<u>Year</u>	<u>Uses</u>	<u>Source</u>	
1980	Fotomat Corp filmrn & developing	R. L. Polk Co., Publishers	Image pg. A277

FINDINGS

<u>Year</u>	<u>Uses</u>	<u>Source</u>	
1964	A & P Food Stores br	R. L. Polk Co., Inc., Publishers	Image pg. A257
1960	A & P Food Stores	Polk-Clement Directory Co. Inc.,	Image pg. A251

29 CENTRAL PARK PLZ

<u>Year</u>	<u>Uses</u>	<u>Source</u>	
1980	Central Park Locksmith	R. L. Polk Co., Publishers	Image pg. A277
1975	A & P Food Stores	R. L. Polk Co.	Image pg. A270
1970	A & P FOOD STORES	R.L. Polk Company, Inc., Publishers	Image pg. A263

3 CENTRAL PARK PLZ

<u>Year</u>	<u>Uses</u>	<u>Source</u>	
1980	Retap Thrift Store thrift store	R. L. Polk Co., Publishers	Image pg. A277
1975	Vacant	R. L. Polk Co.	Image pg. A270
1970	FISHERS FAMILY CLOTHIER DEPT STORE	R.L. Polk Company, Inc., Publishers	Image pg. A263
1964	Vacant	R. L. Polk Co., Inc., Publishers	Image pg. A257
1960	Vacant	Polk-Clement Directory Co. Inc.,	Image pg. A251

30 CENTRAL PARK PLZ

<u>Year</u>	<u>Uses</u>	<u>Source</u>	
2008	CENTRAL PARK BEAUTY & HAIR	Polk City Directories	Image pg. A301
	beauty salons equip/supl	Polk City Directories	Image pg. A301
2001	CENTRAL PARK BEAUTY HAIR beauty shops	EQUIFAX Polk City Directory	Image pg. A295
1992	Amvets Thrift Store thrift store	R. L. Polk Co., Publishers	Image pg. A289
1985	Amvets Thrift Store thrift store	R. L. Polk Co., Publishers	Image pg. A283

4 CENTRAL PARK PLZ

<u>Year</u>	<u>Uses</u>	<u>Source</u>	
1980	H & H Fish Mkt	R. L. Polk Co., Publishers	Image pg. A277
	Fashions T Shirts	R. L. Polk Co., Publishers	Image pg. A277
1975	Kresge S S Co Br variety store	R. L. Polk Co.	Image pg. A270
1970	KRESGE S S CO BR VARIETY STORE	R.L. Polk Company, Inc., Publishers	Image pg. A263
1964	Kresge S S Co br	R. L. Polk Co., Inc., Publishers	Image pg. A257
1960	Kresge S S Co br	Polk-Clement Directory Co. Inc.,	Image pg. A251

40 CENTRAL PARK PLZ

<u>Year</u>	<u>Uses</u>	<u>Source</u>	
2008	CENTRAL PARK PLAZA shopping centers & malls	Polk City Directories	Image pg. A301
		Polk City Directories	Image pg. A301
2001	CENTRAL PARK PLAZA sec guard serv	EQUIFAX Polk City Directory	Image pg. A295

FINDINGS

<u>Year</u>	<u>Uses</u>	<u>Source</u>	
1992	variety store	R. L. Polk Co., Publishers	Image pg. A289
	Odds N Ends Factory Bargain Outlet	R. L. Polk Co., Publishers	Image pg. A289
1985	variety store	R. L. Polk Co., Publishers	Image pg. A283
	Odds N Ends Factory Bargain Outlet	R. L. Polk Co., Publishers	Image pg. A283

43 CENTRAL PARK PLZ

<u>Year</u>	<u>Uses</u>	<u>Source</u>	
1992	Jean N Pants	R. L. Polk Co., Publishers	Image pg. A289
1985	Jean N Pants	R. L. Polk Co., Publishers	Image pg. A283

44 CENTRAL PARK PLZ

<u>Year</u>	<u>Uses</u>	<u>Source</u>	
1985	Best Wigs The	R. L. Polk Co., Publishers	Image pg. A283

46 CENTRAL PARK PLZ

<u>Year</u>	<u>Uses</u>	<u>Source</u>	
2001	PETERS EMPLOYMENT SERVICES	EQUIFAX Polk City Directory	Image pg. A295
1992	Wig Plaza	R. L. Polk Co., Publishers	Image pg. A289
1985	Benjis Beauty Supplies	R. L. Polk Co., Publishers	Image pg. A283

48 CENTRAL PARK PLZ

<u>Year</u>	<u>Uses</u>	<u>Source</u>	
2001	CATHEDRAL OF PRAISE	EQUIFAX Polk City Directory	Image pg. A295
1985	Vacant	R. L. Polk Co., Publishers	Image pg. A283

5 CENTRAL PARK PLZ

<u>Year</u>	<u>Uses</u>	<u>Source</u>	
1980	Clarke Earl E Agcy Inc ing	R. L. Polk Co., Publishers	Image pg. A277
1975	Mighty Macks Record Shop	R. L. Polk Co.	Image pg. A270
1970	VACANT	R.L. Polk Company, Inc., Publishers	Image pg. A263
1964	Kaufmans Bakery Inc br	R. L. Polk Co., Inc., Publishers	Image pg. A257
1960	Kaufmans Bakery Inc br	Polk-Clement Directory Co. Inc.,	Image pg. A251

50 CENTRAL PARK PLZ

<u>Year</u>	<u>Uses</u>	<u>Source</u>	
2008	preparation/filing	Polk City Directories	Image pg. A301
	UNIFORMS FOR YOU uniforms	Polk City Directories	Image pg. A301
	GLOBAL TAX SVC OF NY tax return	Polk City Directories	Image pg. A301
	Deas Beverly m	Polk City Directories	Image pg. A301
2001	UNIFORMS FOR YOU uniforms	EQUIFAX Polk City Directory	Image pg. A295

FINDINGS

<u>Year</u>	<u>Uses</u>	<u>Source</u>	
1992	U S Army Recruiting Center	R. L. Polk Co., Publishers	Image pg. A289
1985	Vacant	R. L. Polk Co., Publishers	Image pg. A283

6 CENTRAL PARK PLZ

<u>Year</u>	<u>Uses</u>	<u>Source</u>	
1980	a Police Sub Station No	R. L. Polk Co., Publishers	Image pg. A277
	b Legal Clinic Of Goldstein & La Mendola The	R. L. Polk Co., Publishers	Image pg. A277
	e Vacant	R. L. Polk Co., Publishers	Image pg. A277
	d Hannibal John J dentit	R. L. Polk Co., Publishers	Image pg. A277
	c Clifton Mgmnt Corp Plaa Ofc	R. L. Polk Co., Publishers	Image pg. A277
1975	Central Park Automatic Car Wash	R. L. Polk Co.	Image pg. A270
1970	OASIS ENTERPRIZES CAR WASH	R.L. Polk Company, Inc., Publishers	Image pg. A263
1964	Vacant	R. L. Polk Co., Inc., Publishers	Image pg. A257
1960	Nobil Shoes	Polk-Clement Directory Co. Inc.,	Image pg. A251

60 CENTRAL PARK PLZ

<u>Year</u>	<u>Uses</u>	<u>Source</u>	
2008	CTR government offices	Polk City Directories	Image pg. A301
	FILLMORE LEROY COUNSELING	Polk City Directories	Image pg. A301
1992	County Inc fam plng	R. L. Polk Co., Publishers	Image pg. A289
	Planned Parenthood for Buffalo & Erie	R. L. Polk Co., Publishers	Image pg. A289
1985	Police Sub Station No	R. L. Polk Co., Publishers	Image pg. A283

62 CENTRAL PARK PLZ

<u>Year</u>	<u>Uses</u>	<u>Source</u>	
1992	Buffalo City Police Precinct 16	R. L. Polk Co., Publishers	Image pg. A289
1985	Central Legal Services	R. L. Polk Co., Publishers	Image pg. A283

63 CENTRAL PARK PLZ

<u>Year</u>	<u>Uses</u>	<u>Source</u>	
1985	Tax Masters bookkeeping & tax serv	R. L. Polk Co., Publishers	Image pg. A283

64 CENTRAL PARK PLZ

<u>Year</u>	<u>Uses</u>	<u>Source</u>	
1985	Hannibal John J III dentist	R. L. Polk Co., Publishers	Image pg. A283
	Hill Huron 0 II dentist	R. L. Polk Co., Publishers	Image pg. A283

FINDINGS

66 CENTRAL PARK PLZ

<u>Year</u>	<u>Uses</u>	<u>Source</u>	
1985	Vina Beauty Salon	R. L. Polk Co., Publishers	Image pg. A283

7 CENTRAL PARK PLZ

<u>Year</u>	<u>Uses</u>	<u>Source</u>	
1980	J K Wigs	R. L. Polk Co., Publishers	Image pg. A277
1975	Vacant	R. L. Polk Co.	Image pg. A270
1970	LITTLE FLOWER & GIFT SHOP THE	R.L. Polk Company, Inc., Publishers	Image pg. A263
1964	Little Flower Gift Shop Inc The	R. L. Polk Co., Inc., Publishers	Image pg. A257
	Finton & Finton ins	R. L. Polk Co., Inc., Publishers	Image pg. A257
1960	New York Fashion Shoppe womens clo	Polk-Clement Directory Co. Inc.,	Image pg. A251

70 CENTRAL PARK PLZ

<u>Year</u>	<u>Uses</u>	<u>Source</u>	
2008	HAIR FLAIR 2000 beauty salons	Polk City Directories	Image pg. A301
2001	HAIR FLAIR 2000 hairdressers	EQUIFAX Polk City Directory	Image pg. A295
1992	Hair Flair Two Thousand unisex shop	R. L. Polk Co., Publishers	Image pg. A289
1985	Rubys Barber Shop unisex shop	R. L. Polk Co., Publishers	Image pg. A283

8 CENTRAL PARK PLZ

<u>Year</u>	<u>Uses</u>	<u>Source</u>	
1980	Grishens Floral Gllery	R. L. Polk Co., Publishers	Image pg. A277
1975	American Finance Corp Br	R. L. Polk Co.	Image pg. A270
1970	AMERICAN FINANCE CORP BR	R.L. Polk Company, Inc., Publishers	Image pg. A263
1964	Regester Kemble Co ins	R. L. Polk Co., Inc., Publishers	Image pg. A257
1960	Vacant	Polk-Clement Directory Co. Inc.,	Image pg. A251

80 CENTRAL PARK PLZ

<u>Year</u>	<u>Uses</u>	<u>Source</u>	
2008	H & R BLOCK TAX SVC tax return	Polk City Directories	Image pg. A301
	preparation/filing	Polk City Directories	Image pg. A301
1992	Ji Ji Fashions clo	R. L. Polk Co., Publishers	Image pg. A289
1985	Jiji Shoes shoe sls	R. L. Polk Co., Publishers	Image pg. A283

9 CENTRAL PARK PLZ

<u>Year</u>	<u>Uses</u>	<u>Source</u>	
1980	Cadet Cleaners Br	R. L. Polk Co., Publishers	Image pg. A277
1975	Cadet Cleaners Br	R. L. Polk Co.	Image pg. A270
1970	FANNY FARMER CANDY SHOPS INC	R.L. Polk Company, Inc., Publishers	Image pg. A263
1964	Fanny Farmers Candy Shops Inc br	R. L. Polk Co., Inc., Publishers	Image pg. A257

FINDINGS

<u>Year</u>	<u>Uses</u>	<u>Source</u>	
1960	Farmer Fanny Candy Shops Inc br	Polk-Clement Directory Co. Inc.,	Image pg. A251

90 CENTRAL PARK PLZ

<u>Year</u>	<u>Uses</u>	<u>Source</u>	
2008	NAIL STOP manicuring	Polk City Directories	Image pg. A301
2001	NAIL STOP manicurist	EQUIFAX Polk City Directory	Image pg. A295
1992	Cadet Cleaners Br	R. L. Polk Co., Publishers	Image pg. A289
1985	Cadet Cleaners Br	R. L. Polk Co., Publishers	Image pg. A283

CENTRAL PARK/HOLDEN ST

CENTRAL PARK/HOLDEN ST

<u>Year</u>	<u>Uses</u>	<u>Source</u>	
2008	CENTRAL PARK/HOLDEN ST	Polk City Directories	Image pg. A301

CHALMERS/HOLDEN

CHALMERS/HOLDEN

<u>Year</u>	<u>Uses</u>	<u>Source</u>	
1980	CHALMERS/HOLDEN	R. L. Polk Co., Publishers	Image pg. A277
1975	CHALMERS/HOLDEN	R. L. Polk Co.	Image pg. A271
1970	CHALMERS/HOLDEN	R.L. Polk Company, Inc., Publishers	Image pg. A264

CHALMERS/HOLDEN ST

CHALMERS/HOLDEN ST

<u>Year</u>	<u>Uses</u>	<u>Source</u>	
2001	CHALMERS/HOLDEN ST	EQUIFAX Polk City Directory	Image pg. A295
1992	CHALMERS/HOLDEN ST	R. L. Polk Co., Publishers	Image pg. A289
	CHALMERS/HOLDEN ST	R. L. Polk Co., Publishers	Image pg. A289
1985	CHALMERS/HOLDEN ST	R. L. Polk Co., Publishers	Image pg. A283

HOLDEN AVE

127 HOLDEN AVE

<u>Year</u>	<u>Uses</u>	<u>Source</u>	
1925	Holfener Frank A electn h	Polk-Clement Directory Co., Publishers	Image pg. A98
	CARTER Peggy Robt chauf h	Polk-Clement Directory Co., Publishers	Image pg. A36

FINDINGS

HOLDEN ST

115 HOLDEN ST

<u>Year</u>	<u>Uses</u>	<u>Source</u>	
2008	Greene Alberta A	Polk City Directories	Image pg. A302
	Greene Faith M	Polk City Directories	Image pg. A302
	Moore Susan 241 A	Polk City Directories	Image pg. A302
2001	Muhammad Betty J	EQUIFAX Polk City Directory	Image pg. A296
1992	No Return	R. L. Polk Co., Publishers	Image pg. A290
1985	Vacant	R. L. Polk Co., Publishers	Image pg. A284
1980	Senn Max F	R. L. Polk Co., Publishers	Image pg. A278
	Eydt Alf	R. L. Polk Co., Publishers	Image pg. A278
1975	Senn Max F	R. L. Polk Co.	Image pg. A272
	No Return	R. L. Polk Co.	Image pg. A272
1970	SENN MAX F	R.L. Polk Company, Inc., Publishers	Image pg. A265
	MILLER BERNARD R	R.L. Polk Company, Inc., Publishers	Image pg. A265
1964	Senn Max F	R. L. Polk Co., Inc., Publishers	Image pg. A258
1960	Senn Max F	Polk-Clement Directory Co. Inc.,	Image pg. A252
	ORouke James J	Polk-Clement Directory Co. Inc.,	Image pg. A252
1955	Senn Max F	Polk-Clement Directory Co. Inc.,	Image pg. A247
	Lichtenberger Fredk O	Polk-Clement Directory Co. Inc.,	Image pg. A247
1950	Schuder Jos J	Polk-Clement Directory Co. Inc.,	Image pg. A243
	Senn Max F	Polk-Clement Directory Co. Inc.,	Image pg. A243
1946	Schuder Jos J	Polk-Clement Directory Co. Inc.,	Image pg. A239
	Lesswing Howard	Polk-Clement Directory Co. Inc.,	Image pg. A239
1940	Weed Chas L	Polk-Clement Directory Co. Inc.,	Image pg. A235
	Chase Erwin C	Polk-Clement Directory Co. Inc.,	Image pg. A235
1935	Bingham Rowland W	Polk-Clement Directory Co. Inc.	Image pg. A230
	Aldrich Harry J	Polk-Clement Directory Co. Inc.	Image pg. A230
1930	Eberle Edgar	Polk-Clement Directory Co. Inc.,	Image pg. A226

122 HOLDEN ST

<u>Year</u>	<u>Uses</u>	<u>Source</u>	
1940	Davis Wm L	Polk-Clement Directory Co. Inc.,	Image pg. A235

127 HOLDEN ST

<u>Year</u>	<u>Uses</u>	<u>Source</u>	
1992	Vacant	R. L. Polk Co., Publishers	Image pg. A290
	Ellis Michl G Jr	R. L. Polk Co., Publishers	Image pg. A290
1980	Ellis Michl G Jr	R. L. Polk Co., Publishers	Image pg. A278

FINDINGS

<u>Year</u>	<u>Uses</u>	<u>Source</u>	
1975	Ellis Michl G Jr	R. L. Polk Co.	Image pg. A272
1970	ELLIS MICHL G JR	R.L. Polk Company, Inc., Publishers	Image pg. A265
	WILSON EDWIN P GENL CONTR	R.L. Polk Company, Inc., Publishers	Image pg. A265
1964	Wilson Edwin P bldg contr	R. L. Polk Co., Inc., Publishers	Image pg. A258
	Ellis Michl G jr	R. L. Polk Co., Inc., Publishers	Image pg. A258
1960	Ellis Michl G jr	Polk-Clement Directory Co. Inc.,	Image pg. A252
	Wilson Edwin P	Polk-Clement Directory Co. Inc.,	Image pg. A252
1955	Wilson Edwin P	Polk-Clement Directory Co. Inc.,	Image pg. A247
1950	Vacant	Polk-Clement Directory Co. Inc.,	Image pg. A243
1946	Boyle Michl J	Polk-Clement Directory Co. Inc.,	Image pg. A239
	Tackman Edw L	Polk-Clement Directory Co. Inc.,	Image pg. A239
1940	Boyle Michl J	Polk-Clement Directory Co. Inc.,	Image pg. A235
	Tackman Edw L	Polk-Clement Directory Co. Inc.,	Image pg. A235
1935	Boyle Michl J	Polk-Clement Directory Co. Inc.	Image pg. A230
	Tackman Edw L	Polk-Clement Directory Co. Inc.	Image pg. A230
1930	Rooney John N	Polk-Clement Directory Co. Inc.,	Image pg. A226
	Smith Helen Mrs	Polk-Clement Directory Co. Inc.,	Image pg. A226

140 HOLDEN ST

<u>Year</u>	<u>Uses</u>	<u>Source</u>	
2008	CLEANERS cleaners	Polk City Directories	Image pg. A302
	BROOKS CENTRAL PARK	Polk City Directories	Image pg. A302
2001	BROOKS CENTRAL PARK CLEANERS	EQUIFAX Polk City Directory	Image pg. A296
1992	Brooks Cleaners dry cln	R. L. Polk Co., Publishers	Image pg. A290

154 HOLDEN ST

<u>Year</u>	<u>Uses</u>	<u>Source</u>	
1992	Pic Way Shoe Mart	R. L. Polk Co., Publishers	Image pg. A290
1985	Pic Way Shoe Mart	R. L. Polk Co., Publishers	Image pg. A284

158 HOLDEN ST

<u>Year</u>	<u>Uses</u>	<u>Source</u>	
2001	HORIZON HEALTH SERVICES	EQUIFAX Polk City Directory	Image pg. A296
1992	Horizon Human Services non profit human servs	R. L. Polk Co., Publishers	Image pg. A290
1985	Liberty Banquet Facility Div V F W	R. L. Polk Co., Publishers	Image pg. A284
	Seventy Seventh Post 1488 V F W	R. L. Polk Co., Publishers	Image pg. A284
1980	Seventy Seventh Post 1488 V F W	R. L. Polk Co., Publishers	Image pg. A278
1975	Seventy Seventh Post 1488 V F W	R. L. Polk Co.	Image pg. A272

FINDINGS

164 HOLDEN ST

<u>Year</u>	<u>Uses</u>	<u>Source</u>	
2008	D Nash Jonathan	Polk City Directories	Image pg. A302

HOLDEN/CENTRAL PARK PLZ

HOLDEN/CENTRAL PARK PLZ

<u>Year</u>	<u>Uses</u>	<u>Source</u>	
2008	HOLDEN/CENTRAL PARK PLZ	Polk City Directories	Image pg. A302
2001	HOLDEN/CENTRAL PARK PLZ	EQUIFAX Polk City Directory	Image pg. A296

HOLDEN/CHALMERS AV

HOLDEN/CHALMERS AV

<u>Year</u>	<u>Uses</u>	<u>Source</u>	
1992	HOLDEN/CHALMERS AV	R. L. Polk Co., Publishers	Image pg. A290
1985	HOLDEN/CHALMERS AV	R. L. Polk Co., Publishers	Image pg. A284
1980	HOLDEN/CHALMERS AV	R. L. Polk Co., Publishers	Image pg. A278
1975	HOLDEN/CHALMERS AV	R. L. Polk Co.	Image pg. A272

HOLDEN/CHALMERS AVE

HOLDEN/CHALMERS AVE

<u>Year</u>	<u>Uses</u>	<u>Source</u>	
2008	HOLDEN/CHALMERS AVE	Polk City Directories	Image pg. A302
2001	HOLDEN/CHALMERS AVE	EQUIFAX Polk City Directory	Image pg. A296

HOLDEN/RODNEY AV

HOLDEN/RODNEY AV

<u>Year</u>	<u>Uses</u>	<u>Source</u>	
1970	HOLDEN/RODNEY AV	R.L. Polk Company, Inc., Publishers	Image pg. A265
1964	HOLDEN/RODNEY AV	R. L. Polk Co., Inc., Publishers	Image pg. A258
1960	HOLDEN/RODNEY AV	Polk-Clement Directory Co. Inc.,	Image pg. A252
1955	HOLDEN/RODNEY AV	Polk-Clement Directory Co. Inc.,	Image pg. A247
1950	HOLDEN/RODNEY AV	Polk-Clement Directory Co. Inc.,	Image pg. A243
1946	HOLDEN/RODNEY AV	Polk-Clement Directory Co. Inc.,	Image pg. A239
1940	HOLDEN/RODNEY AV	Polk-Clement Directory Co. Inc.,	Image pg. A235

FINDINGS

HOLDEN/RODNEY AVE

HOLDEN/RODNEY AVE

<u>Year</u>	<u>Uses</u>	<u>Source</u>	
2001	HOLDEN/RODNEY AVE	EQUIFAX Polk City Directory	Image pg. A296

HOLDEN/VICTORIA AV

HOLDEN/VICTORIA AV

<u>Year</u>	<u>Uses</u>	<u>Source</u>	
1992	HOLDEN/VICTORIA AV	R. L. Polk Co., Publishers	Image pg. A290
1985	HOLDEN/VICTORIA AV	R. L. Polk Co., Publishers	Image pg. A284
1980	HOLDEN/VICTORIA AV	R. L. Polk Co., Publishers	Image pg. A278
1975	HOLDEN/VICTORIA AV	R. L. Polk Co.	Image pg. A272
1970	HOLDEN/VICTORIA AV	R.L. Polk Company, Inc., Publishers	Image pg. A265
1964	HOLDEN/VICTORIA AV	R. L. Polk Co., Inc., Publishers	Image pg. A258
1960	HOLDEN/VICTORIA AV	Polk-Clement Directory Co. Inc.,	Image pg. A252
1955	HOLDEN/VICTORIA AV	Polk-Clement Directory Co. Inc.,	Image pg. A247
1950	HOLDEN/VICTORIA AV	Polk-Clement Directory Co. Inc.,	Image pg. A243
1946	HOLDEN/VICTORIA AV	Polk-Clement Directory Co. Inc.,	Image pg. A239
1940	HOLDEN/VICTORIA AV	Polk-Clement Directory Co. Inc.,	Image pg. A235
1935	HOLDEN/VICTORIA AV	Polk-Clement Directory Co. Inc.	Image pg. A230
1930	HOLDEN/VICTORIA AV	Polk-Clement Directory Co. Inc.,	Image pg. A226

HOLDEN/VICTORIA AVE

HOLDEN/VICTORIA AVE

<u>Year</u>	<u>Uses</u>	<u>Source</u>	
2008	HOLDEN/VICTORIA AVE	Polk City Directories	Image pg. A302
2001	HOLDEN/VICTORIA AVE	EQUIFAX Polk City Directory	Image pg. A296

HOLDEN/WADE AV

HOLDEN/WADE AV

<u>Year</u>	<u>Uses</u>	<u>Source</u>	
1992	HOLDEN/WADE AV	R. L. Polk Co., Publishers	Image pg. A290
	HOLDEN/WADE AV	R. L. Polk Co., Publishers	Image pg. A290
1985	HOLDEN/WADE AV	R. L. Polk Co., Publishers	Image pg. A284
1980	HOLDEN/WADE AV	R. L. Polk Co., Publishers	Image pg. A278
1975	HOLDEN/WADE AV	R. L. Polk Co.	Image pg. A272

FINDINGS

HOLDEN/WADE AVE

HOLDEN/WADE AVE

<u>Year</u>	<u>Uses</u>	<u>Source</u>	
2008	HOLDEN/WADE AVE	Polk City Directories	Image pg. A302
2001	HOLDEN/WADE AVE	EQUIFAX Polk City Directory	Image pg. A296

RODNEY

244 RODNEY

<u>Year</u>	<u>Uses</u>	<u>Source</u>	
1925	BROADWAY AUTO WRECKING CO H Pitnitzky Prop Used Parts and Accessories for Auto	Polk-Clement Directory Co., Publishers	Image pg. A27

261 RODNEY

<u>Year</u>	<u>Uses</u>	<u>Source</u>	
1925	Mc Mary A r	Polk-Clement Directory Co., Publishers	Image pg. A131

268 RODNEY

<u>Year</u>	<u>Uses</u>	<u>Source</u>	
1925	MILLER Geo J contr bldr h	Polk-Clement Directory Co., Publishers	Image pg. A141

RODNEY AVE

146 RODNEY AVE

<u>Year</u>	<u>Uses</u>	<u>Source</u>	
1992	Hinton Brock Jessie	R. L. Polk Co., Publishers	Image pg. A291
1985	Stone Vivian I	R. L. Polk Co., Publishers	Image pg. A285
1980	Vacant	R. L. Polk Co., Publishers	Image pg. A279
	Hill John	R. L. Polk Co., Publishers	Image pg. A279
1975	Ball Lawrence F	R. L. Polk Co.	Image pg. A273
	Kane Margt	R. L. Polk Co.	Image pg. A273
1970	BALL LAWRENCE F	R.L. Polk Company, Inc., Publishers	Image pg. A266
	CULNANE MARY R MRS	R.L. Polk Company, Inc., Publishers	Image pg. A266
1964	Nicholas Melvin P	R. L. Polk Co., Inc., Publishers	Image pg. A259
	Ball Lawrence F	R. L. Polk Co., Inc., Publishers	Image pg. A259
1960	Peglau Rose A Mrs	Polk-Clement Directory Co. Inc.,	Image pg. A253
	Ball Lawrence F	Polk-Clement Directory Co. Inc.,	Image pg. A253
1955	Ball Lawrence jr	Polk-Clement Directory Co. Inc.,	Image pg. A248
	Ball Lawrence F	Polk-Clement Directory Co. Inc.,	Image pg. A248
1950	Ball Lawrence F	Polk-Clement Directory Co. Inc.,	Image pg. A244

FINDINGS

<u>Year</u>	<u>Uses</u>	<u>Source</u>	
1950	Ball Lawrence jr	Polk-Clement Directory Co. Inc.,	Image pg. A244
1946	Caldwell Kathleen Mrs	Polk-Clement Directory Co. Inc.,	Image pg. A240
	Ball Lawrence F	Polk-Clement Directory Co. Inc.,	Image pg. A240
1940	Caldwell Kathleen Mrs	Polk-Clement Directory Co. Inc.,	Image pg. A236
	Ball Lawrence F	Polk-Clement Directory Co. Inc.,	Image pg. A236
1935	Caldwell Neal P	Polk-Clement Directory Co. Inc.	Image pg. A231
	Ball Lawrence	Polk-Clement Directory Co. Inc.	Image pg. A231
1930	Ball Lawrence P	Polk-Clement Directory Co. Inc.,	Image pg. A227
	Field Albert A	Polk-Clement Directory Co. Inc.,	Image pg. A227
1925	BALL Lawrence F pipeftr h	Polk-Clement Directory Co., Publishers	Image pg. A12

147 RODNEY AVE

<u>Year</u>	<u>Uses</u>	<u>Source</u>	
2001	Not Verified	EQUIFAX Polk City Directory	Image pg. A297
1992	Costner Donald L	R. L. Polk Co., Publishers	Image pg. A291
1985	Costner Donald	R. L. Polk Co., Publishers	Image pg. A285
1980	Costner Donald	R. L. Polk Co., Publishers	Image pg. A279
1975	Richliano Richd J	R. L. Polk Co.	Image pg. A273
1970	RICHLIANO RICHD J	R.L. Polk Company, Inc., Publishers	Image pg. A266
1964	Richliano Richd J	R. L. Polk Co., Inc., Publishers	Image pg. A259
1960	Stengel Edw A	Polk-Clement Directory Co. Inc.,	Image pg. A253
1955	Stengel Edw A	Polk-Clement Directory Co. Inc.,	Image pg. A248
1950	Stengel Edw A	Polk-Clement Directory Co. Inc.,	Image pg. A244
1946	Stengel Edw A	Polk-Clement Directory Co. Inc.,	Image pg. A240
1940	Stengel Edw A	Polk-Clement Directory Co. Inc.,	Image pg. A236
1935	Stengel Edw A	Polk-Clement Directory Co. Inc.	Image pg. A231
1930	Stengel Edw AO	Polk-Clement Directory Co. Inc.,	Image pg. A227
1925	Stengel Edw candy mkr h	Polk-Clement Directory Co., Publishers	Image pg. A181

149 RODNEY AVE

<u>Year</u>	<u>Uses</u>	<u>Source</u>	
2001	Patterson Nigel B	EQUIFAX Polk City Directory	Image pg. A297
1992	Hardaway Jimmie Jr	R. L. Polk Co., Publishers	Image pg. A291
1985	Franklin Leona Mrs	R. L. Polk Co., Publishers	Image pg. A285
1980	Franklin Leona Mrs	R. L. Polk Co., Publishers	Image pg. A279
1975	Franklin Rudolph V	R. L. Polk Co.	Image pg. A273
1970	HARTZELL ELMER G	R.L. Polk Company, Inc., Publishers	Image pg. A266
1964	Hartzell Elmer G	R. L. Polk Co., Inc., Publishers	Image pg. A259
1960	Hartzell Elmer G	Polk-Clement Directory Co. Inc.,	Image pg. A253

FINDINGS

<u>Year</u>	<u>Uses</u>	<u>Source</u>	
1955	Fahmer Ernest H pub acct	Polk-Clement Directory Co. Inc.,	Image pg. A248
1950	Fahmer Ernest H pub acct	Polk-Clement Directory Co. Inc.,	Image pg. A244
1946	Fahmer Ernest H	Polk-Clement Directory Co. Inc.,	Image pg. A240
1940	Fahmer Ernest H	Polk-Clement Directory Co. Inc.,	Image pg. A236
1935	Fahmer Ernest H acct	Polk-Clement Directory Co. Inc.	Image pg. A231
1930	Fahmer Ernest HO	Polk-Clement Directory Co. Inc.,	Image pg. A227

153 RODNEY AVE

<u>Year</u>	<u>Uses</u>	<u>Source</u>	
2008	Gossom April	Polk City Directories	Image pg. A303
	Gossom Wardine M	Polk City Directories	Image pg. A303
2001	Gossom Romero	EQUIFAX Polk City Directory	Image pg. A297
	Gossom Condary	EQUIFAX Polk City Directory	Image pg. A297
1992	Gossom Wardine E Mrs	R. L. Polk Co., Publishers	Image pg. A291
1985	Gossom Wardine E	R. L. Polk Co., Publishers	Image pg. A285
1975	Vacant	R. L. Polk Co.	Image pg. A273
1970	ROBISON BURT J	R.L. Polk Company, Inc., Publishers	Image pg. A266
1964	Robison Burt J	R. L. Polk Co., Inc., Publishers	Image pg. A259
1960	Robinson Burt J	Polk-Clement Directory Co. Inc.,	Image pg. A253
1955	Robison Burt J	Polk-Clement Directory Co. Inc.,	Image pg. A248
1950	Robison Burt J	Polk-Clement Directory Co. Inc.,	Image pg. A244
1946	Robison Albert J	Polk-Clement Directory Co. Inc.,	Image pg. A240
1940	Fancey Donald H	Polk-Clement Directory Co. Inc.,	Image pg. A236
	Grass Frances M Mrs	Polk-Clement Directory Co. Inc.,	Image pg. A236
1935	Grass Frances Mrs	Polk-Clement Directory Co. Inc.	Image pg. A231
1930	Carney John RD	Polk-Clement Directory Co. Inc.,	Image pg. A227
1925	Robt A chauf h	Polk-Clement Directory Co., Publishers	Image pg. A77
	Greenwood M Agatha h	Polk-Clement Directory Co., Publishers	Image pg. A77
	Grass Frances wid John r	Polk-Clement Directory Co., Publishers	Image pg. A76

154 RODNEY AVE

<u>Year</u>	<u>Uses</u>	<u>Source</u>	
2001	1 2 Not Verified 2 Apts	EQUIFAX Polk City Directory	Image pg. A297
1992	Gossom April	R. L. Polk Co., Publishers	Image pg. A291
	Mc Intyre Marcus	R. L. Polk Co., Publishers	Image pg. A291
1985	Mc Entire Annie	R. L. Polk Co., Publishers	Image pg. A285
1975	No Return	R. L. Polk Co.	Image pg. A273
	Young Simonr	R. L. Polk Co.	Image pg. A273
1970	WALSH GERALD F	R.L. Polk Company, Inc., Publishers	Image pg. A266

FINDINGS

<u>Year</u>	<u>Uses</u>	<u>Source</u>	
1964	Wurger Gertrude Mrs	R. L. Polk Co., Inc., Publishers	Image pg. A259
	Walsh Gerald F	R. L. Polk Co., Inc., Publishers	Image pg. A259
1960	Scherger Veronica Mrs	Polk-Clement Directory Co. Inc.,	Image pg. A253
	Walsh Gerald F	Polk-Clement Directory Co. Inc.,	Image pg. A253
1955	Scherger Geo R	Polk-Clement Directory Co. Inc.,	Image pg. A248
	Fritz Christian	Polk-Clement Directory Co. Inc.,	Image pg. A248
1950	Gruber Arth J	Polk-Clement Directory Co. Inc.,	Image pg. A244
	Fritz Christian	Polk-Clement Directory Co. Inc.,	Image pg. A244
1946	Seemueller Caroline Mrs	Polk-Clement Directory Co. Inc.,	Image pg. A240
	Gruber Arth J	Polk-Clement Directory Co. Inc.,	Image pg. A240
1940	Smith Florence K Mrs	Polk-Clement Directory Co. Inc.,	Image pg. A236
	Gruber Arth J	Polk-Clement Directory Co. Inc.,	Image pg. A236
1935	Smith Herman F	Polk-Clement Directory Co. Inc.	Image pg. A231
	Bork Albert J	Polk-Clement Directory Co. Inc.	Image pg. A231
1930	Smith Herman FO	Polk-Clement Directory Co. Inc.,	Image pg. A227
	Eades Russell W	Polk-Clement Directory Co. Inc.,	Image pg. A227
1925	Herman F mach h	Polk-Clement Directory Co., Publishers	Image pg. A175
	SMITH Herman soft drinks	Polk-Clement Directory Co., Publishers	Image pg. A175

155 RODNEY AVE

<u>Year</u>	<u>Uses</u>	<u>Source</u>	
2008	Deberry Alia L	Polk City Directories	Image pg. A303
	Deberry Phyllis E E	Polk City Directories	Image pg. A303
2001	Banks William J	EQUIFAX Polk City Directory	Image pg. A297
1992	Banks Susan Mrs	R. L. Polk Co., Publishers	Image pg. A291
1985	Banks Wm J	R. L. Polk Co., Publishers	Image pg. A285
1975	Studt Res	R. L. Polk Co.	Image pg. A273
1970	MURPHY JOHN F	R.L. Polk Company, Inc., Publishers	Image pg. A266
1964	Spinnelli Donald	R. L. Polk Co., Inc., Publishers	Image pg. A259
1960	Murphy John F	Polk-Clement Directory Co. Inc.,	Image pg. A253
	Giese Cornel	Polk-Clement Directory Co. Inc.,	Image pg. A253
1955	Murphy John F	Polk-Clement Directory Co. Inc.,	Image pg. A248
1950	Murphy John F	Polk-Clement Directory Co. Inc.,	Image pg. A244
1946	Murphy John F	Polk-Clement Directory Co. Inc.,	Image pg. A240
1940	Murphy John F	Polk-Clement Directory Co. Inc.,	Image pg. A236
1935	Murphy John F	Polk-Clement Directory Co. Inc.	Image pg. A231
1930	Adams Almon P	Polk-Clement Directory Co. Inc.,	Image pg. A227
1925	WAHL Jacob baker r	Polk-Clement Directory Co., Publishers	Image pg. A201
	Schulz Chas E bodywkr r	Polk-Clement Directory Co., Publishers	Image pg. A168

FINDINGS

156 RODNEY AVE

<u>Year</u>	<u>Uses</u>	<u>Source</u>	
2008	Walker Elizabeth	Polk City Directories	Image pg. A303
	Walker Desire D	Polk City Directories	Image pg. A303
2001	Walker Elizabeth	EQUIFAX Polk City Directory	Image pg. A297
	Walker Harold III	EQUIFAX Polk City Directory	Image pg. A297
1992	Walker Eliz	R. L. Polk Co., Publishers	Image pg. A291
	Walker Desire	R. L. Polk Co., Publishers	Image pg. A291
1985	Thomas Peggy L	R. L. Polk Co., Publishers	Image pg. A285
	Garrett Doris	R. L. Polk Co., Publishers	Image pg. A285
1980	Vacant	R. L. Polk Co., Publishers	Image pg. A279
1975	Mangene Jim	R. L. Polk Co.	Image pg. A273
	Skill Tom	R. L. Polk Co.	Image pg. A273
1970	GARRETT RICHD T	R.L. Polk Company, Inc., Publishers	Image pg. A266
1964	Garrett Richd T	R. L. Polk Co., Inc., Publishers	Image pg. A259
	DeBello Donald R	R. L. Polk Co., Inc., Publishers	Image pg. A259
1960	McMahon Laura Mrs	Polk-Clement Directory Co. Inc.,	Image pg. A253
	Myrick Rose Mrs	Polk-Clement Directory Co. Inc.,	Image pg. A253
1955	Meyers Theo A	Polk-Clement Directory Co. Inc.,	Image pg. A248
	Schlemonat Delfried	Polk-Clement Directory Co. Inc.,	Image pg. A248
1950	Millard Alice B Mrs	Polk-Clement Directory Co. Inc.,	Image pg. A244
	Leopold Augusta A Mrs	Polk-Clement Directory Co. Inc.,	Image pg. A244
1946	Millard Alice B Mrs	Polk-Clement Directory Co. Inc.,	Image pg. A240
	Leopold Augusta A Mrs	Polk-Clement Directory Co. Inc.,	Image pg. A240
1940	Leopold Paul	Polk-Clement Directory Co. Inc.,	Image pg. A236
	Myers Theo A	Polk-Clement Directory Co. Inc.,	Image pg. A236
1935	Fay Wilfred R	Polk-Clement Directory Co. Inc.	Image pg. A231
	Schooley Wm A	Polk-Clement Directory Co. Inc.	Image pg. A231
1930	Dwyver Wm	Polk-Clement Directory Co. Inc.,	Image pg. A227
	Wheeler John H H	Polk-Clement Directory Co. Inc.,	Image pg. A227
1925	LLOYD Fred L slsmn h	Polk-Clement Directory Co., Publishers	Image pg. A129
	Shanley Marion A tchr P S h	Polk-Clement Directory Co., Publishers	Image pg. A174
	Shanley Thos A slsmn h	Polk-Clement Directory Co., Publishers	Image pg. A174
	Shanley Walter C elk Buff Gen Elec Co r	Polk-Clement Directory Co., Publishers	Image pg. A174

157 RODNEY AVE

<u>Year</u>	<u>Uses</u>	<u>Source</u>	
2008	CD Cornelius Teqoa	Polk City Directories	Image pg. A303
	Cornelius Robert	Polk City Directories	Image pg. A303
	Jones Georgia M	Polk City Directories	Image pg. A303

FINDINGS

<u>Year</u>	<u>Uses</u>	<u>Source</u>	
2008	Jones Anthony F	Polk City Directories	Image pg. A303
	Jones Anthony F	Polk City Directories	Image pg. A303
	Robinson Teqoa E 1 H	Polk City Directories	Image pg. A303
2001	Jones Anthony F	EQUIFAX Polk City Directory	Image pg. A297
	Jones Georgia M	EQUIFAX Polk City Directory	Image pg. A297
	Waters Dale	EQUIFAX Polk City Directory	Image pg. A297
1992	Jones Sahamone	R. L. Polk Co., Publishers	Image pg. A291
	Earket J	R. L. Polk Co., Publishers	Image pg. A291
1985	White Gene Mrs	R. L. Polk Co., Publishers	Image pg. A285
1980	Williams Geo E	R. L. Polk Co., Publishers	Image pg. A279
	Vacant	R. L. Polk Co., Publishers	Image pg. A279
1975	Williams Geo E	R. L. Polk Co.	Image pg. A273
	Mc Allister Raymond	R. L. Polk Co.	Image pg. A273
1970	WILLIAMS GEO E	R.L. Polk Company, Inc., Publishers	Image pg. A266
	MILLER MERLE	R.L. Polk Company, Inc., Publishers	Image pg. A266
1964	Menchetti Louis J	R. L. Polk Co., Inc., Publishers	Image pg. A259
	Williams Geo E	R. L. Polk Co., Inc., Publishers	Image pg. A259
1960	Menchetti Louis J	Polk-Clement Directory Co. Inc.,	Image pg. A253
	Williams Geo E	Polk-Clement Directory Co. Inc.,	Image pg. A253
1955	Menchetti Louis J	Polk-Clement Directory Co. Inc.,	Image pg. A248
	Williams Geo E	Polk-Clement Directory Co. Inc.,	Image pg. A248
1950	Gruener Geo R	Polk-Clement Directory Co. Inc.,	Image pg. A244
	Gonella John U	Polk-Clement Directory Co. Inc.,	Image pg. A244
1946	Hens Leo	Polk-Clement Directory Co. Inc.,	Image pg. A240
	OHara Thos	Polk-Clement Directory Co. Inc.,	Image pg. A240
1940	Schlatterer Geo F	Polk-Clement Directory Co. Inc.,	Image pg. A236
	Chambers Reed A acct	Polk-Clement Directory Co. Inc.,	Image pg. A236
1935	Vickery Mary A Mrs	Polk-Clement Directory Co. Inc.	Image pg. A231
	Roth Louis	Polk-Clement Directory Co. Inc.	Image pg. A231
1930	Smith Floyd W	Polk-Clement Directory Co. Inc.,	Image pg. A227
1925	Bethman Eleanor sten r	Polk-Clement Directory Co., Publishers	Image pg. A18
	Bethman Frank F mach h	Polk-Clement Directory Co., Publishers	Image pg. A18

158 RODNEY AVE

<u>Year</u>	<u>Uses</u>	<u>Source</u>	
2008	Hicks Willie J Sr	Polk City Directories	Image pg. A303
	Hicks Eugene	Polk City Directories	Image pg. A303
2001	Hicks Willie J & Elizabeth	EQUIFAX Polk City Directory	Image pg. A297
1992	Hicks Willie J	R. L. Polk Co., Publishers	Image pg. A291

FINDINGS

<u>Year</u>	<u>Uses</u>	<u>Source</u>	
1992	Kent Juanita	R. L. Polk Co., Publishers	Image pg. A291
1985	Hicks Willie J	R. L. Polk Co., Publishers	Image pg. A285
1980	Hicks Willie J	R. L. Polk Co., Publishers	Image pg. A279
1975	Jessie James H	R. L. Polk Co.	Image pg. A273
	Jackson Foustine	R. L. Polk Co.	Image pg. A273
1970	JESSIE JOHN H	R.L. Polk Company, Inc., Publishers	Image pg. A266
	JACKSON FOUSTENE	R.L. Polk Company, Inc., Publishers	Image pg. A266
1964	Maychoss Florence Mrs	R. L. Polk Co., Inc., Publishers	Image pg. A259
	Scarborough David R	R. L. Polk Co., Inc., Publishers	Image pg. A259
1960	Maychoss Florence Mrs	Polk-Clement Directory Co. Inc.,	Image pg. A253
	Sawyer Gertrude Mrs	Polk-Clement Directory Co. Inc.,	Image pg. A253
1955	Harrer Geo H	Polk-Clement Directory Co. Inc.,	Image pg. A248
	Maychoss Edw F	Polk-Clement Directory Co. Inc.,	Image pg. A248
1950	Harrer Geo H	Polk-Clement Directory Co. Inc.,	Image pg. A244
	Maychoss Edw F	Polk-Clement Directory Co. Inc.,	Image pg. A244
1946	Harrer Geo H	Polk-Clement Directory Co. Inc.,	Image pg. A240
	Crosson Wm	Polk-Clement Directory Co. Inc.,	Image pg. A240
1940	Harrer Geo	Polk-Clement Directory Co. Inc.,	Image pg. A236
	Brewis John	Polk-Clement Directory Co. Inc.,	Image pg. A236
1935	Farr Donald C	Polk-Clement Directory Co. Inc.	Image pg. A231
1930	Seiflein Peter W	Polk-Clement Directory Co. Inc.,	Image pg. A227
	Morrison Sonhie Mrs	Polk-Clement Directory Co. Inc.,	Image pg. A227
1925	MORRISON John mate h	Polk-Clement Directory Co., Publishers	Image pg. A146
	Mc Frank R slsmn Bryant & Stratton Bus College h	Polk-Clement Directory Co., Publishers	Image pg. A133
	Minthorn Cora E sten r	Polk-Clement Directory Co., Publishers	Image pg. A142

162 RODNEY AVE

<u>Year</u>	<u>Uses</u>	<u>Source</u>	
2008	Parker Jay A F	Polk City Directories	Image pg. A303
2001	Medley Arnold Jr	EQUIFAX Polk City Directory	Image pg. A297
	Parker J A	EQUIFAX Polk City Directory	Image pg. A297
	Not Verified	EQUIFAX Polk City Directory	Image pg. A297
1992	Parker B	R. L. Polk Co., Publishers	Image pg. A291
1985	No Return	R. L. Polk Co., Publishers	Image pg. A285
1980	Brodfehrer Gertrude E Mrs	R. L. Polk Co., Publishers	Image pg. A279
	Fanning John	R. L. Polk Co., Publishers	Image pg. A279
1975	Brodfehrer Geo J	R. L. Polk Co.	Image pg. A273
1970	BRODFUEHRER ROBT A	R.L. Polk Company, Inc., Publishers	Image pg. A266

FINDINGS

<u>Year</u>	<u>Uses</u>	<u>Source</u>	
1970	BRODFUEHRER GEO J	R.L. Polk Company, Inc., Publishers	Image pg. A266
1964	Brod Fuehrer Geo J	R. L. Polk Co., Inc., Publishers	Image pg. A259
1960	Brod Fuehrer Geo J	Polk-Clement Directory Co. Inc.,	Image pg. A253
	Brad Fuehrer Robt	Polk-Clement Directory Co. Inc.,	Image pg. A253
1955	Brod Fuehrer Geo J	Polk-Clement Directory Co. Inc.,	Image pg. A248
	Brod Fuehrer Robt	Polk-Clement Directory Co. Inc.,	Image pg. A248
1950	Tower Milton C	Polk-Clement Directory Co. Inc.,	Image pg. A244
	Gerber Geo J	Polk-Clement Directory Co. Inc.,	Image pg. A244
1946	Drier Wm F	Polk-Clement Directory Co. Inc.,	Image pg. A240
	Kasting John R	Polk-Clement Directory Co. Inc.,	Image pg. A240
1940	Drier Wm F	Polk-Clement Directory Co. Inc.,	Image pg. A236
	Holey Thos H	Polk-Clement Directory Co. Inc.,	Image pg. A236
1935	Drier Wm F	Polk-Clement Directory Co. Inc.	Image pg. A231
	Shaw Edw N	Polk-Clement Directory Co. Inc.	Image pg. A231
1930	Drier Wm F O	Polk-Clement Directory Co. Inc.,	Image pg. A227
	Graham Jas	Polk-Clement Directory Co. Inc.,	Image pg. A227
1925	Drier Wm F inspr h	Polk-Clement Directory Co., Publishers	Image pg. A50

163 RODNEY AVE

<u>Year</u>	<u>Uses</u>	<u>Source</u>	
1980	Stanford John	R. L. Polk Co., Publishers	Image pg. A279

164 RODNEY AVE

<u>Year</u>	<u>Uses</u>	<u>Source</u>	
2008	165 No Current Listing 2 Hses	Polk City Directories	Image pg. A303
2001	Greene Kenyatta	EQUIFAX Polk City Directory	Image pg. A297
1992	Ware L	R. L. Polk Co., Publishers	Image pg. A291
	Dumas Brenda	R. L. Polk Co., Publishers	Image pg. A291
1985	Jones M	R. L. Polk Co., Publishers	Image pg. A285
	Mathews Bettie A	R. L. Polk Co., Publishers	Image pg. A285
1980	Baker Larry L	R. L. Polk Co., Publishers	Image pg. A279
	Austin Matilda	R. L. Polk Co., Publishers	Image pg. A279
	Pleischhauer Adelle B	R. L. Polk Co., Publishers	Image pg. A279
	Vacant	R. L. Polk Co., Publishers	Image pg. A279
1975	Fleischhauer Adelle B	R. L. Polk Co.	Image pg. A273
	Flisen Haver H	R. L. Polk Co.	Image pg. A273
1970	FLEISCHHAUER ADELLE B	R.L. Polk Company, Inc., Publishers	Image pg. A266
	SEVERSON ROGER L	R.L. Polk Company, Inc., Publishers	Image pg. A266

FINDINGS

<u>Year</u>	<u>Uses</u>	<u>Source</u>	
1964	Hagerman Victor W aluminum storm doors & windows	R. L. Polk Co., Inc., Publishers	Image pg. A259
	Fleischhauer Adelle B	R. L. Polk Co., Inc., Publishers	Image pg. A259
1960	Fleischhauer Adelle B	Polk-Clement Directory Co. Inc.,	Image pg. A253
	Baker Stanley	Polk-Clement Directory Co. Inc.,	Image pg. A253
1955	Grieser Allen L	Polk-Clement Directory Co. Inc.,	Image pg. A248
	McCall Wm	Polk-Clement Directory Co. Inc.,	Image pg. A248
1950	Grieser Allen L	Polk-Clement Directory Co. Inc.,	Image pg. A244
	McCall Wm	Polk-Clement Directory Co. Inc.,	Image pg. A244
1946	Grieser Allen L	Polk-Clement Directory Co. Inc.,	Image pg. A240
	McCall Wm	Polk-Clement Directory Co. Inc.,	Image pg. A240
1940	Grieser Allen L	Polk-Clement Directory Co. Inc.,	Image pg. A236
	Guastafarro Cath Mrs	Polk-Clement Directory Co. Inc.,	Image pg. A236
1935	Grieser Allen L	Polk-Clement Directory Co. Inc.	Image pg. A231
	Tice Clarence D	Polk-Clement Directory Co. Inc.	Image pg. A231
1930	Grieser Anna Mrs o	Polk-Clement Directory Co. Inc.,	Image pg. A227
	Grieser Allen L	Polk-Clement Directory Co. Inc.,	Image pg. A227
1925	Drake Clifford A bkpr h	Polk-Clement Directory Co., Publishers	Image pg. A49
	Grieser Allen H L elk Buff Fndry & Mach Co r	Polk-Clement Directory Co., Publishers	Image pg. A78
	GRIESER Geo h	Polk-Clement Directory Co., Publishers	Image pg. A78

165 RODNEY AVE

<u>Year</u>	<u>Uses</u>	<u>Source</u>	
2001	Jones Bradberry	EQUIFAX Polk City Directory	Image pg. A297
	Gladden A	EQUIFAX Polk City Directory	Image pg. A297
1992	Peake Wallace pntg contr	R. L. Polk Co., Publishers	Image pg. A291
	Gladden Annie	R. L. Polk Co., Publishers	Image pg. A291
1985	Vacant	R. L. Polk Co., Publishers	Image pg. A285
1980	Moslow Miles	R. L. Polk Co., Publishers	Image pg. A279
1970	BOTTICELLI JOSEPH V	R.L. Polk Company, Inc., Publishers	Image pg. A266
1964	Botticelli Jos V	R. L. Polk Co., Inc., Publishers	Image pg. A259
1960	Botticelli Jos V	Polk-Clement Directory Co. Inc.,	Image pg. A253
1955	Ray EdW G	Polk-Clement Directory Co. Inc.,	Image pg. A248
1950	Honeychuck Mary L Mrs	Polk-Clement Directory Co. Inc.,	Image pg. A244
1946	Honeychuck Mary L Mrs	Polk-Clement Directory Co. Inc.,	Image pg. A240
1940	Honeychuck Mary Mrs	Polk-Clement Directory Co. Inc.,	Image pg. A236
1935	Honeychuck Edw A	Polk-Clement Directory Co. Inc.	Image pg. A231
1930	Lynch Anna M Mrs	Polk-Clement Directory Co. Inc.,	Image pg. A227
1925	LYNCH Anna wid Wm h	Polk-Clement Directory Co., Publishers	Image pg. A130

FINDINGS

<u>Year</u>	<u>Uses</u>	<u>Source</u>	
1925	Hanachuck Jos J pipeftr r	Polk-Clement Directory Co., Publishers	Image pg. A88

166 RODNEY AVE

<u>Year</u>	<u>Uses</u>	<u>Source</u>	
1980	Jordan T C	R. L. Polk Co., Publishers	Image pg. A279
	Stanley Dean A	R. L. Polk Co., Publishers	Image pg. A279
1975	Studt Res	R. L. Polk Co.	Image pg. A273

168 RODNEY AVE

<u>Year</u>	<u>Uses</u>	<u>Source</u>	
2008	Gault William C & Bobbi D	Polk City Directories	Image pg. A303
2001	McCarter D	EQUIFAX Polk City Directory	Image pg. A297
	Gault William C	EQUIFAX Polk City Directory	Image pg. A297
	Beechim Mary F	EQUIFAX Polk City Directory	Image pg. A297
1992	Boykin Fred	R. L. Polk Co., Publishers	Image pg. A291
	No Return	R. L. Polk Co., Publishers	Image pg. A291
1985	Costley S F	R. L. Polk Co., Publishers	Image pg. A285
	Prophet Verlie	R. L. Polk Co., Publishers	Image pg. A285
1980	Zimmerman Theresa M Mrs	R. L. Polk Co., Publishers	Image pg. A279
	Andersen Catherine Mrs	R. L. Polk Co., Publishers	Image pg. A279
1975	Zirnmmmerman Theresa M Mrs	R. L. Polk Co.	Image pg. A273
	Andersen Kath Mrs	R. L. Polk Co.	Image pg. A273
1970	ANDERSEN KATH MRS	R.L. Polk Company, Inc., Publishers	Image pg. A266
	ZIMMERMAN THERESA M MRS	R.L. Polk Company, Inc., Publishers	Image pg. A266
1964	Zimmerman Fred G	R. L. Polk Co., Inc., Publishers	Image pg. A259
	Johnston Robt C	R. L. Polk Co., Inc., Publishers	Image pg. A259
1960	McAvinney John V	Polk-Clement Directory Co. Inc.,	Image pg. A253
	Zimmerman Fred G	Polk-Clement Directory Co. Inc.,	Image pg. A253
1955	Wiegand John B	Polk-Clement Directory Co. Inc.,	Image pg. A248
	Zimmerman Fred G	Polk-Clement Directory Co. Inc.,	Image pg. A248
1950	Zimmerman Fred G	Polk-Clement Directory Co. Inc.,	Image pg. A244
	Wiegand John B	Polk-Clement Directory Co. Inc.,	Image pg. A244
1946	Zimmerman Fred G	Polk-Clement Directory Co. Inc.,	Image pg. A240
	Birdsall John P	Polk-Clement Directory Co. Inc.,	Image pg. A240
1940	Boyle Wm J	Polk-Clement Directory Co. Inc.,	Image pg. A236
	Zimmerman Fred G	Polk-Clement Directory Co. Inc.,	Image pg. A236
1935	Zimmerman Fred G	Polk-Clement Directory Co. Inc.	Image pg. A231
	Zimmerman Rose Mrs	Polk-Clement Directory Co. Inc.	Image pg. A231
1930	Zimmerman Fred	Polk-Clement Directory Co. Inc.,	Image pg. A227

FINDINGS

<u>Year</u>	<u>Uses</u>	<u>Source</u>	
1930	Zimmerman Fred G	Polk-Clement Directory Co. Inc.,	Image pg. A227
1925	ZIMMERMAN Fred brklyr r	Polk-Clement Directory Co., Publishers	Image pg. A224

171 RODNEY AVE

<u>Year</u>	<u>Uses</u>	<u>Source</u>	
2008	Montgomery Ann M	Polk City Directories	Image pg. A303
	Clay Cecil	Polk City Directories	Image pg. A303
	Montgomery Lawrence D F	Polk City Directories	Image pg. A303
2001	Paige Norman	EQUIFAX Polk City Directory	Image pg. A297
	Price Lavern	EQUIFAX Polk City Directory	Image pg. A297
1992	Vacant	R. L. Polk Co., Publishers	Image pg. A291
	Rucker Tim	R. L. Polk Co., Publishers	Image pg. A291
1985	Fanning D	R. L. Polk Co., Publishers	Image pg. A285
1980	Shelton Wm	R. L. Polk Co., Publishers	Image pg. A279
	Williams Valerie Mrs	R. L. Polk Co., Publishers	Image pg. A279
	Vacant	R. L. Polk Co., Publishers	Image pg. A279
1975	Moore Kevin	R. L. Polk Co.	Image pg. A273
1970	BYRNS MARILYN MRS	R.L. Polk Company, Inc., Publishers	Image pg. A266
1964	Davis Edw R	R. L. Polk Co., Inc., Publishers	Image pg. A259
1960	Braunlin Anna M	Polk-Clement Directory Co. Inc.,	Image pg. A253
	Kick Donald F	Polk-Clement Directory Co. Inc.,	Image pg. A253
1955	Braunlin Anna M	Polk-Clement Directory Co. Inc.,	Image pg. A248
	Barnum Linus	Polk-Clement Directory Co. Inc.,	Image pg. A248
1950	Braunlin Anna M	Polk-Clement Directory Co. Inc.,	Image pg. A244
	Barnum Linus	Polk-Clement Directory Co. Inc.,	Image pg. A244
1946	Braunlin Anna M	Polk-Clement Directory Co. Inc.,	Image pg. A240
	Barnum Linus	Polk-Clement Directory Co. Inc.,	Image pg. A240
1940	Braunlin Anna M	Polk-Clement Directory Co. Inc.,	Image pg. A236
	Tornesella Theo	Polk-Clement Directory Co. Inc.,	Image pg. A236
1935	Taylor Albert J coal	Polk-Clement Directory Co. Inc.	Image pg. A231
	Braunlin Anna M	Polk-Clement Directory Co. Inc.	Image pg. A231
1930	Braunlin Nicholas	Polk-Clement Directory Co. Inc.,	Image pg. A227
	Barnum Linus	Polk-Clement Directory Co. Inc.,	Image pg. A227
1925	Braunlin Nicholas h	Polk-Clement Directory Co., Publishers	Image pg. A23
	Barnum Linus h	Polk-Clement Directory Co., Publishers	Image pg. A13
	Braunlin Anna M h	Polk-Clement Directory Co., Publishers	Image pg. A23

FINDINGS

172 RODNEY AVE

<u>Year</u>	<u>Uses</u>	<u>Source</u>	
2008	No Current Listing	Polk City Directories	Image pg. A303
2001	Holmes D	EQUIFAX Polk City Directory	Image pg. A297
	Hokes Kimberly R	EQUIFAX Polk City Directory	Image pg. A297
1992	Banks Geo	R. L. Polk Co., Publishers	Image pg. A291
	Skillon Jerrold	R. L. Polk Co., Publishers	Image pg. A291
1985	Sowell Ernest W	R. L. Polk Co., Publishers	Image pg. A285
	Skillon Jerrold	R. L. Polk Co., Publishers	Image pg. A285
1980	Drecelik Carolann	R. L. Polk Co., Publishers	Image pg. A279
	Klein Ann Marie D Mrs	R. L. Polk Co., Publishers	Image pg. A279
1975	Klein Carol	R. L. Polk Co.	Image pg. A273
	Klein Ann Marie D Mrs	R. L. Polk Co.	Image pg. A273
1970	THOMPSON PAUL R	R.L. Polk Company, Inc., Publishers	Image pg. A266
	KELIN ANN MARIE D MRS	R.L. Polk Company, Inc., Publishers	Image pg. A266
1964	Nebrich Mary E Mrs	R. L. Polk Co., Inc., Publishers	Image pg. A259
	Miller Edw L	R. L. Polk Co., Inc., Publishers	Image pg. A259
1960	Miller Edw L	Polk-Clement Directory Co. Inc.,	Image pg. A253
	Nebrich Mary Mrs	Polk-Clement Directory Co. Inc.,	Image pg. A253
1955	Miller Edw L	Polk-Clement Directory Co. Inc.,	Image pg. A248
	Nebrich Mary Mrs	Polk-Clement Directory Co. Inc.,	Image pg. A248
1950	Roberts John L	Polk-Clement Directory Co. Inc.,	Image pg. A244
	Miller Edw L	Polk-Clement Directory Co. Inc.,	Image pg. A244
	Nebrich Mary Mrs	Polk-Clement Directory Co. Inc.,	Image pg. A244
1946	Miller Edw L	Polk-Clement Directory Co. Inc.,	Image pg. A240
	Nebrich Anthony W	Polk-Clement Directory Co. Inc.,	Image pg. A240
1940	Miller Edw L	Polk-Clement Directory Co. Inc.,	Image pg. A236
	Nebrich Anthony W	Polk-Clement Directory Co. Inc.,	Image pg. A236
1935	Miller Edw L	Polk-Clement Directory Co. Inc.	Image pg. A231
	Nebrich Anthony W	Polk-Clement Directory Co. Inc.	Image pg. A231
1930	Nebrich Anthony W	Polk-Clement Directory Co. Inc.,	Image pg. A227
	Redanz Frank MO	Polk-Clement Directory Co. Inc.,	Image pg. A227

173 RODNEY AVE

<u>Year</u>	<u>Uses</u>	<u>Source</u>	
2008	4 Collins Bernice	Polk City Directories	Image pg. A303
2001	Smith B J	EQUIFAX Polk City Directory	Image pg. A297
	Stephens P D	EQUIFAX Polk City Directory	Image pg. A297
	Williams Pamela D	EQUIFAX Polk City Directory	Image pg. A297
	Williams Janice O	EQUIFAX Polk City Directory	Image pg. A297

FINDINGS

<u>Year</u>	<u>Uses</u>	<u>Source</u>	
2001	Not Verified	EQUIFAX Polk City Directory	Image pg. A297
1992	Williams Janice O	R. L. Polk Co., Publishers	Image pg. A291
	Lane South	R. L. Polk Co., Publishers	Image pg. A291
1985	Williams Janice	R. L. Polk Co., Publishers	Image pg. A285
	Smith B J	R. L. Polk Co., Publishers	Image pg. A285
1980	Williams Mattie L	R. L. Polk Co., Publishers	Image pg. A279
	Williams J D	R. L. Polk Co., Publishers	Image pg. A279
1975	Stevens Lawrence	R. L. Polk Co.	Image pg. A273
	Wolf Ludwig	R. L. Polk Co.	Image pg. A273
1970	WOLF RUDOLPH L	R.L. Polk Company, Inc., Publishers	Image pg. A266
	MASSINGER AUGUSTS MRS	R.L. Polk Company, Inc., Publishers	Image pg. A266
	POYNTON NANCY H	R.L. Polk Company, Inc., Publishers	Image pg. A266
1964	Poynton Nancy H	R. L. Polk Co., Inc., Publishers	Image pg. A259
	Wolf Rudolf L	R. L. Polk Co., Inc., Publishers	Image pg. A259
1960	Springer Hans H	Polk-Clement Directory Co. Inc.,	Image pg. A253
	Calhoun Harriet Mrs	Polk-Clement Directory Co. Inc.,	Image pg. A253
	Wolf Rudolph	Polk-Clement Directory Co. Inc.,	Image pg. A253
1955	Heim Frank M	Polk-Clement Directory Co. Inc.,	Image pg. A248
	Geiselhart Fred	Polk-Clement Directory Co. Inc.,	Image pg. A248
	Wolf Rudolph	Polk-Clement Directory Co. Inc.,	Image pg. A248
1950	Heim Frank M	Polk-Clement Directory Co. Inc.,	Image pg. A244
	Smith Wm J	Polk-Clement Directory Co. Inc.,	Image pg. A244
	Paulsoh Irwin P	Polk-Clement Directory Co. Inc.,	Image pg. A244
1946	Becker Ida M Mrs	Polk-Clement Directory Co. Inc.,	Image pg. A240
	Hamann Wm J	Polk-Clement Directory Co. Inc.,	Image pg. A240
	Paulson Irwin	Polk-Clement Directory Co. Inc.,	Image pg. A240
	Fisher Wm	Polk-Clement Directory Co. Inc.,	Image pg. A240
1940	Becker Ida M Mrs	Polk-Clement Directory Co. Inc.,	Image pg. A236
	Jones Albert F	Polk-Clement Directory Co. Inc.,	Image pg. A236
1935	Becker Ida M Mrs	Polk-Clement Directory Co. Inc.	Image pg. A231
	Webster Leonard E	Polk-Clement Directory Co. Inc.	Image pg. A231
1930	Snauldng Horton PO	Polk-Clement Directory Co. Inc.,	Image pg. A227
	Becker Chas J	Polk-Clement Directory Co. Inc.,	Image pg. A227
1925	Hummell Geo h	Polk-Clement Directory Co., Publishers	Image pg. A104
	of Buffalo h	Polk-Clement Directory Co., Publishers	Image pg. A104

174 RODNEY AVE

<u>Year</u>	<u>Uses</u>	<u>Source</u>	
2008	Mc Entire Maurice R & Travella	Polk City Directories	Image pg. A303

FINDINGS

<u>Year</u>	<u>Uses</u>	<u>Source</u>	
2001	Moore Annie Q	EQUIFAX Polk City Directory	Image pg. A297
	Moore Wilbert	EQUIFAX Polk City Directory	Image pg. A297
1992	Moore Wilbert	R. L. Polk Co., Publishers	Image pg. A291
	Hargrove Hattie Mrs	R. L. Polk Co., Publishers	Image pg. A291
1985	Moore Wilbert	R. L. Polk Co., Publishers	Image pg. A285
	Hargrove Hattie M	R. L. Polk Co., Publishers	Image pg. A285
1980	Moore Wilbert	R. L. Polk Co., Publishers	Image pg. A279
	Hargrove Hattie M	R. L. Polk Co., Publishers	Image pg. A279
1975	Moore Willbert	R. L. Polk Co.	Image pg. A273
	Hargrove Hattie	R. L. Polk Co.	Image pg. A273
1970	COYNE GENEVIEVE	R.L. Polk Company, Inc., Publishers	Image pg. A266
	LEE WM J	R.L. Polk Company, Inc., Publishers	Image pg. A266
1964	Lee Wm J	R. L. Polk Co., Inc., Publishers	Image pg. A259
1960	Coyne Genevieve	Polk-Clement Directory Co. Inc.,	Image pg. A253
	Lee Wm J	Polk-Clement Directory Co. Inc.,	Image pg. A253
1955	Coyne Genevieve	Polk-Clement Directory Co. Inc.,	Image pg. A248
	Lee Wm J	Polk-Clement Directory Co. Inc.,	Image pg. A248
1950	Coyne Jas	Polk-Clement Directory Co. Inc.,	Image pg. A244
	Lee Wm J	Polk-Clement Directory Co. Inc.,	Image pg. A244
1946	Harris Robt L	Polk-Clement Directory Co. Inc.,	Image pg. A240
	Coyne Jas	Polk-Clement Directory Co. Inc.,	Image pg. A240
1940	Brenner Margt M Mrs	Polk-Clement Directory Co. Inc.,	Image pg. A236
	Harris Robt L	Polk-Clement Directory Co. Inc.,	Image pg. A236
1935	Brenner Margt M Mrs	Polk-Clement Directory Co. Inc.	Image pg. A231
	Jewell Denton F	Polk-Clement Directory Co. Inc.	Image pg. A231
1930	Brenner Edw E	Polk-Clement Directory Co. Inc.,	Image pg. A227
	Bohner Louis	Polk-Clement Directory Co. Inc.,	Image pg. A227
1925	Brenner Edw police h	Polk-Clement Directory Co., Publishers	Image pg. A25
	Brenner Margt mach opr r	Polk-Clement Directory Co., Publishers	Image pg. A25
	Brenner Mary wid Chas r	Polk-Clement Directory Co., Publishers	Image pg. A25
	Perlee G inspr h	Polk-Clement Directory Co., Publishers	Image pg. A218
	Wiggins Flora waitress r	Polk-Clement Directory Co., Publishers	Image pg. A218

175 RODNEY AVE

<u>Year</u>	<u>Uses</u>	<u>Source</u>	
1992	Vacant	R. L. Polk Co., Publishers	Image pg. A291
	Vacant	R. L. Polk Co., Publishers	Image pg. A291
1985	Hamilton Maggie	R. L. Polk Co., Publishers	Image pg. A285
1970	GIRLING WM A	R.L. Polk Company, Inc., Publishers	Image pg. A266

FINDINGS

<u>Year</u>	<u>Uses</u>	<u>Source</u>	
1970	MINICLIER KATH MRS	R.L. Polk Company, Inc., Publishers	Image pg. A266
1964	Zimmerman Wm J	R. L. Polk Co., Inc., Publishers	Image pg. A259
	Tonbalesi Grace Mrs	R. L. Polk Co., Inc., Publishers	Image pg. A259
1960	Zimmerman Wm	Polk-Clement Directory Co. Inc.,	Image pg. A253
	McBride May Mrs	Polk-Clement Directory Co. Inc.,	Image pg. A253
1955	Zimmerman Wm	Polk-Clement Directory Co. Inc.,	Image pg. A248
	Gulla Peter A	Polk-Clement Directory Co. Inc.,	Image pg. A248
1950	Klausman Jos F	Polk-Clement Directory Co. Inc.,	Image pg. A244
	Manion Eliz Mrs	Polk-Clement Directory Co. Inc.,	Image pg. A244
1946	Klausman Jos F	Polk-Clement Directory Co. Inc.,	Image pg. A240
	Manion Eliz Mrs	Polk-Clement Directory Co. Inc.,	Image pg. A240
1940	Manion Thos	Polk-Clement Directory Co. Inc.,	Image pg. A236
	Klausman Jos F	Polk-Clement Directory Co. Inc.,	Image pg. A236
1935	Klausman Jos F	Polk-Clement Directory Co. Inc.	Image pg. A231
	Manion Thos	Polk-Clement Directory Co. Inc.	Image pg. A231
1930	Burger Albert G	Polk-Clement Directory Co. Inc.,	Image pg. A227
	Manion Thos	Polk-Clement Directory Co. Inc.,	Image pg. A227

176 RODNEY AVE

<u>Year</u>	<u>Uses</u>	<u>Source</u>	
1980	Miniclier K	R. L. Polk Co., Publishers	Image pg. A279
	Girling Wm A	R. L. Polk Co., Publishers	Image pg. A279
1975	Girling Wm A	R. L. Polk Co.	Image pg. A273

177 RODNEY AVE

<u>Year</u>	<u>Uses</u>	<u>Source</u>	
2008	No Current Listing	Polk City Directories	Image pg. A303
2001	Not Verified 2 Hses	EQUIFAX Polk City Directory	Image pg. A297
1992	Goodwin Hertisian W	R. L. Polk Co., Publishers	Image pg. A291
1985	Goodwin Hertisian W	R. L. Polk Co., Publishers	Image pg. A285
1980	Goodwin Hertisian W	R. L. Polk Co., Publishers	Image pg. A279
1975	Croop Gladys B Mrs	R. L. Polk Co.	Image pg. A273
1970	CROOP GLADYS B MRS	R.L. Polk Company, Inc., Publishers	Image pg. A266
1964	Croop Morrell B	R. L. Polk Co., Inc., Publishers	Image pg. A259
1960	Croop Morrell B archt	Polk-Clement Directory Co. Inc.,	Image pg. A253
1955	Croop Morrell B archt	Polk-Clement Directory Co. Inc.,	Image pg. A248
1950	Croop Morrell B archt	Polk-Clement Directory Co. Inc.,	Image pg. A244
1946	Croop Morrell B	Polk-Clement Directory Co. Inc.,	Image pg. A240
1940	Croop Morrell B archt	Polk-Clement Directory Co. Inc.,	Image pg. A236

FINDINGS

<u>Year</u>	<u>Uses</u>	<u>Source</u>	
1935	Croop Morrell B	Polk-Clement Directory Co. Inc.	Image pg. A231
1930	Croo D Morrell B	Polk-Clement Directory Co. Inc.,	Image pg. A227

178 RODNEY AVE

<u>Year</u>	<u>Uses</u>	<u>Source</u>	
2008	Townsend Ericka J H	Polk City Directories	Image pg. A303
2001	Not Verified 2 Hses	EQUIFAX Polk City Directory	Image pg. A297
1992	Finch Patricia C	R. L. Polk Co., Publishers	Image pg. A291
1985	Finch Patricia C	R. L. Polk Co., Publishers	Image pg. A285
1980	Finch Harper	R. L. Polk Co., Publishers	Image pg. A279
1975	Gabner John E	R. L. Polk Co.	Image pg. A273
1970	GABNER JOHN E	R.L. Polk Company, Inc., Publishers	Image pg. A266
1964	Gabner John E	R. L. Polk Co., Inc., Publishers	Image pg. A259
1960	Gabner John J	Polk-Clement Directory Co. Inc.,	Image pg. A253
1955	Gabner John J	Polk-Clement Directory Co. Inc.,	Image pg. A248
1950	Theisen Michl J jr genl contr	Polk-Clement Directory Co. Inc.,	Image pg. A244
	Theisen Anna M Mrs	Polk-Clement Directory Co. Inc.,	Image pg. A244
1946	Theisen Michl J jr genl contr	Polk-Clement Directory Co. Inc.,	Image pg. A240
	Theisen Anna M Mrs	Polk-Clement Directory Co. Inc.,	Image pg. A240
1940	Theisen Michl J jr genl contr	Polk-Clement Directory Co. Inc.,	Image pg. A236
	Theisen Michl J	Polk-Clement Directory Co. Inc.,	Image pg. A236
1935	Theisen Michl J jr genl contr	Polk-Clement Directory Co. Inc.	Image pg. A231
	Theisen Michl J	Polk-Clement Directory Co. Inc.	Image pg. A231
1930	Theisen Michl J	Polk-Clement Directory Co. Inc.,	Image pg. A227
1925	Theisen Annla B bkpr N Y Tel Co r	Polk-Clement Directory Co., Publishers	Image pg. A190
	Theisen Irene E elk Foster Milburn Co r	Polk-Clement Directory Co., Publishers	Image pg. A190
	Theisen Michl J inspr h	Polk-Clement Directory Co., Publishers	Image pg. A190
	Theisen Michi J ir pntr r	Polk-Clement Directory Co., Publishers	Image pg. A190

181 RODNEY AVE

<u>Year</u>	<u>Uses</u>	<u>Source</u>	
2008	185 No Current Listing 4 Hses	Polk City Directories	Image pg. A303
2001	Roach Michael R	EQUIFAX Polk City Directory	Image pg. A297
	Roach Kimberly M	EQUIFAX Polk City Directory	Image pg. A297
1992	Vacant	R. L. Polk Co., Publishers	Image pg. A291
	Johnson Anna	R. L. Polk Co., Publishers	Image pg. A291
1985	Gilbert Denise D	R. L. Polk Co., Publishers	Image pg. A285
	Johnson Ann	R. L. Polk Co., Publishers	Image pg. A285
1980	Vacant	R. L. Polk Co., Publishers	Image pg. A279

FINDINGS

<u>Year</u>	<u>Uses</u>	<u>Source</u>	
1980	Johnson Ann	R. L. Polk Co., Publishers	Image pg. A279
	Coleman Starlett	R. L. Polk Co., Publishers	Image pg. A279
	Waker B J	R. L. Polk Co., Publishers	Image pg. A279
	Roach Michl A	R. L. Polk Co., Publishers	Image pg. A279
1975	Wilson Richd	R. L. Polk Co.	Image pg. A273
	Weyland Barbara M Mrs	R. L. Polk Co.	Image pg. A273
1970	POPP WM J	R.L. Polk Company, Inc., Publishers	Image pg. A266
	WEYLAND BARBARA M MRS	R.L. Polk Company, Inc., Publishers	Image pg. A266
1964	Wayland Nicholas J	R. L. Polk Co., Inc., Publishers	Image pg. A259
	DeCapua Dana G	R. L. Polk Co., Inc., Publishers	Image pg. A259
1960	DiCapua Dana G	Polk-Clement Directory Co. Inc.,	Image pg. A253
	Weyland Nicholas J	Polk-Clement Directory Co. Inc.,	Image pg. A253
1955	MacVittie Arth	Polk-Clement Directory Co. Inc.,	Image pg. A248
	Weyland Nicholas J	Polk-Clement Directory Co. Inc.,	Image pg. A248
1950	Weyland Nicholas J	Polk-Clement Directory Co. Inc.,	Image pg. A244
	MacVittle Arth	Polk-Clement Directory Co. Inc.,	Image pg. A244
1946	MacVittie Arth	Polk-Clement Directory Co. Inc.,	Image pg. A240
	Weyland Nicholas J	Polk-Clement Directory Co. Inc.,	Image pg. A240
1940	Garretson Lillian D Mrs	Polk-Clement Directory Co. Inc.,	Image pg. A236
	Weyland Nicholas J	Polk-Clement Directory Co. Inc.,	Image pg. A236
1935	Marshall Perry N	Polk-Clement Directory Co. Inc.	Image pg. A231
	Weyland Nicholas J	Polk-Clement Directory Co. Inc.	Image pg. A231
1930	Weyland Nicholas J	Polk-Clement Directory Co. Inc.,	Image pg. A227
	Conley Le Roy	Polk-Clement Directory Co. Inc.,	Image pg. A227
1925	Nicholas J prsmn h	Polk-Clement Directory Co., Publishers	Image pg. A215
	Weyland Frank C elk r	Polk-Clement Directory Co., Publishers	Image pg. A215

182 RODNEY AVE

<u>Year</u>	<u>Uses</u>	<u>Source</u>	
2001	Cade Gloria	EQUIFAX Polk City Directory	Image pg. A297
1992	Knight Phillip	R. L. Polk Co., Publishers	Image pg. A291
	Moye Vontella	R. L. Polk Co., Publishers	Image pg. A291
1985	Reddrick Arth	R. L. Polk Co., Publishers	Image pg. A285
1980	Otis Wm	R. L. Polk Co., Publishers	Image pg. A279
	Lyons Teresa Mrs	R. L. Polk Co., Publishers	Image pg. A279
1975	Wilson Wayne R	R. L. Polk Co.	Image pg. A273
	Kirchwood William	R. L. Polk Co.	Image pg. A273
1970	WILSON WAYNE R	R.L. Polk Company, Inc., Publishers	Image pg. A266
1964	Harding Theresa B Mrs	R. L. Polk Co., Inc., Publishers	Image pg. A259

FINDINGS

<u>Year</u>	<u>Uses</u>	<u>Source</u>	
1960	Magee John L	Polk-Clement Directory Co. Inc.,	Image pg. A253
	Harding Wm B	Polk-Clement Directory Co. Inc.,	Image pg. A253
1955	Palmer Inez M Mrs	Polk-Clement Directory Co. Inc.,	Image pg. A248
	Harding Wm B	Polk-Clement Directory Co. Inc.,	Image pg. A248
1950	Strang Eug P	Polk-Clement Directory Co. Inc.,	Image pg. A244
	Harding Wm B	Polk-Clement Directory Co. Inc.,	Image pg. A244
1946	Strang Eng P	Polk-Clement Directory Co. Inc.,	Image pg. A240
	Harding Wm B	Polk-Clement Directory Co. Inc.,	Image pg. A240
1940	Kapfer Albert W	Polk-Clement Directory Co. Inc.,	Image pg. A236
	Harding Wm B	Polk-Clement Directory Co. Inc.,	Image pg. A236
1935	Kapfer Albert W	Polk-Clement Directory Co. Inc.	Image pg. A231
	Harding Wm B	Polk-Clement Directory Co. Inc.	Image pg. A231
1930	Fortune John	Polk-Clement Directory Co. Inc.,	Image pg. A227
	Harding Wm BO	Polk-Clement Directory Co. Inc.,	Image pg. A227
1925	GRIFFIN Laurayne slsldy Flint & Kent r	Polk-Clement Directory Co., Publishers	Image pg. A79

184 RODNEY AVE

<u>Year</u>	<u>Uses</u>	<u>Source</u>	
2001	Not Verified	EQUIFAX Polk City Directory	Image pg. A297
1992	Davis Dwayne	R. L. Polk Co., Publishers	Image pg. A291
1985	Riley J H	R. L. Polk Co., Publishers	Image pg. A285
1980	Harwell Reo Mrs	R. L. Polk Co., Publishers	Image pg. A279
1975	Harwell Reo Mrs	R. L. Polk Co.	Image pg. A273
1970	SCHOELERMAN ROBT M	R.L. Polk Company, Inc., Publishers	Image pg. A266
1964	Trimble Robt T	R. L. Polk Co., Inc., Publishers	Image pg. A259
1960	Trimble Robt T	Polk-Clement Directory Co. Inc.,	Image pg. A253
1955	Laughlin Garrett V	Polk-Clement Directory Co. Inc.,	Image pg. A248
1950	Laughlin Garrett V	Polk-Clement Directory Co. Inc.,	Image pg. A244
1946	Laughlin Nellie C	Polk-Clement Directory Co. Inc.,	Image pg. A240
1940	Laughlin Nellie C	Polk-Clement Directory Co. Inc.,	Image pg. A236
1935	Laughlin Annie T	Polk-Clement Directory Co. Inc.	Image pg. A231
1930	Laughlin Ellen Mrs O	Polk-Clement Directory Co. Inc.,	Image pg. A227
1925	LAUGHLIN Ellen wid Patk h	Polk-Clement Directory Co., Publishers	Image pg. A127
	LAUGHLIN Nellie bkpr r	Polk-Clement Directory Co., Publishers	Image pg. A127
	Laughlin Anna housekpr r	Polk-Clement Directory Co., Publishers	Image pg. A126

185 RODNEY AVE

<u>Year</u>	<u>Uses</u>	<u>Source</u>	
2001	Ware D	EQUIFAX Polk City Directory	Image pg. A297

FINDINGS

<u>Year</u>	<u>Uses</u>	<u>Source</u>	
2001	Starry J	EQUIFAX Polk City Directory	Image pg. A297
	Jones S	EQUIFAX Polk City Directory	Image pg. A297
	Johnson W	EQUIFAX Polk City Directory	Image pg. A297
	Baker S	EQUIFAX Polk City Directory	Image pg. A297
1992	Appleton Chris	R. L. Polk Co., Publishers	Image pg. A291
	Ware Thelma	R. L. Polk Co., Publishers	Image pg. A291
1985	Wilson Mark W	R. L. Polk Co., Publishers	Image pg. A285
	Dege Mary A Mrs	R. L. Polk Co., Publishers	Image pg. A285
1980	Wilson Mark	R. L. Polk Co., Publishers	Image pg. A279
	Dege Henry W	R. L. Polk Co., Publishers	Image pg. A279
1970	MERKER KARL	R.L. Polk Company, Inc., Publishers	Image pg. A266
	DEGE HENRY W	R.L. Polk Company, Inc., Publishers	Image pg. A266
1964	Dege Henry W	R. L. Polk Co., Inc., Publishers	Image pg. A259
	Felgemacher Karl H	R. L. Polk Co., Inc., Publishers	Image pg. A259
1960	Dege Henry W	Polk-Clement Directory Co. Inc.,	Image pg. A253
	Felgemacher Karl H	Polk-Clement Directory Co. Inc.,	Image pg. A253
1955	Dege Henry W	Polk-Clement Directory Co. Inc.,	Image pg. A248
	Crow Gerald Wm	Polk-Clement Directory Co. Inc.,	Image pg. A248
1950	Dege Henry W	Polk-Clement Directory Co. Inc.,	Image pg. A244
	Eagan Henry J	Polk-Clement Directory Co. Inc.,	Image pg. A244
1946	Dege Henry W	Polk-Clement Directory Co. Inc.,	Image pg. A240
	Eagan Henry J	Polk-Clement Directory Co. Inc.,	Image pg. A240
1940	Eagan Henry J	Polk-Clement Directory Co. Inc.,	Image pg. A236
	Carpenter Jas M	Polk-Clement Directory Co. Inc.,	Image pg. A236
1935	Storms Mary Mrs	Polk-Clement Directory Co. Inc.	Image pg. A231
	Eagan Henry J	Polk-Clement Directory Co. Inc.	Image pg. A231
1930	Kurtz Elmer W	Polk-Clement Directory Co. Inc.,	Image pg. A227
	Eagan Henry Jo	Polk-Clement Directory Co. Inc.,	Image pg. A227
1925	Dzygan Henry J formn N Y C R R h	Polk-Clement Directory Co., Publishers	Image pg. A51

186 RODNEY AVE

<u>Year</u>	<u>Uses</u>	<u>Source</u>	
1975	Dege Henry W	R. L. Polk Co.	Image pg. A273
	Dege Carl F	R. L. Polk Co.	Image pg. A273

188 RODNEY AVE

<u>Year</u>	<u>Uses</u>	<u>Source</u>	
2008	Hill M	Polk City Directories	Image pg. A303
2001	Not Verified	EQUIFAX Polk City Directory	Image pg. A297

FINDINGS

<u>Year</u>	<u>Uses</u>	<u>Source</u>	
1992	Hicks W J	R. L. Polk Co., Publishers	Image pg. A291
	Betts Tiny B	R. L. Polk Co., Publishers	Image pg. A291
1985	Vacant	R. L. Polk Co., Publishers	Image pg. A285
1980	Mandarino A R	R. L. Polk Co., Publishers	Image pg. A279
	Klein Mary J	R. L. Polk Co., Publishers	Image pg. A279
1975	Rivers	R. L. Polk Co.	Image pg. A273
	Klein John J	R. L. Polk Co.	Image pg. A273
1970	POWERS HOWARD W	R.L. Polk Company, Inc., Publishers	Image pg. A266
	KLEIN JOHN J	R.L. Polk Company, Inc., Publishers	Image pg. A266
1964	Klein John J	R. L. Polk Co., Inc., Publishers	Image pg. A259
	Powers Howard W	R. L. Polk Co., Inc., Publishers	Image pg. A259
1960	Meyer Danl R	Polk-Clement Directory Co. Inc.,	Image pg. A254
	Klein John J	Polk-Clement Directory Co. Inc.,	Image pg. A254
1955	Klein John J	Polk-Clement Directory Co. Inc.,	Image pg. A248
	Meyer Danl R	Polk-Clement Directory Co. Inc.,	Image pg. A248
1950	Klein John J carp	Polk-Clement Directory Co. Inc.,	Image pg. A244
	Rynne Thos F	Polk-Clement Directory Co. Inc.,	Image pg. A244
1946	Klein John J	Polk-Clement Directory Co. Inc.,	Image pg. A240
	Rynne Thos F	Polk-Clement Directory Co. Inc.,	Image pg. A240
1940	Klein John J	Polk-Clement Directory Co. Inc.,	Image pg. A236
	Rynne Thos F	Polk-Clement Directory Co. Inc.,	Image pg. A236
1935	Lister W Jos	Polk-Clement Directory Co. Inc.	Image pg. A231
	Klein John J	Polk-Clement Directory Co. Inc.	Image pg. A231
1930	Webb Ste Dh V O	Polk-Clement Directory Co. Inc.,	Image pg. A227
	Klein John J	Polk-Clement Directory Co. Inc.,	Image pg. A227

189 RODNEY AVE

<u>Year</u>	<u>Uses</u>	<u>Source</u>	
2008	Virgil Mary A	Polk City Directories	Image pg. A303
2001	Green J	EQUIFAX Polk City Directory	Image pg. A297
	Green L	EQUIFAX Polk City Directory	Image pg. A297
	Not Verified	EQUIFAX Polk City Directory	Image pg. A297
1992	Wimberly Andrew	R. L. Polk Co., Publishers	Image pg. A291
	Hodge Victoria	R. L. Polk Co., Publishers	Image pg. A291
1985	Mitchell Willie	R. L. Polk Co., Publishers	Image pg. A285
1980	Lipaitz John	R. L. Polk Co., Publishers	Image pg. A279
1975	Magine Gary P	R. L. Polk Co.	Image pg. A273
1970	ROSE SAML	R.L. Polk Company, Inc., Publishers	Image pg. A266
	GANNON RICHD P	R.L. Polk Company, Inc., Publishers	Image pg. A266

FINDINGS

<u>Year</u>	<u>Uses</u>	<u>Source</u>	
1964	Rose Saml	R. L. Polk Co., Inc., Publishers	Image pg. A259
1960	Rose Saml	Polk-Clement Directory Co. Inc.,	Image pg. A254
	Thompson Clara Mrs	Polk-Clement Directory Co. Inc.,	Image pg. A254
1955	Rose Saml	Polk-Clement Directory Co. Inc.,	Image pg. A248
	Thompson Leonard	Polk-Clement Directory Co. Inc.,	Image pg. A248
1950	Rose Saml	Polk-Clement Directory Co. Inc.,	Image pg. A244
	Thompson Leonard	Polk-Clement Directory Co. Inc.,	Image pg. A244
1946	Rose Danl	Polk-Clement Directory Co. Inc.,	Image pg. A240
	Thompson Leonard	Polk-Clement Directory Co. Inc.,	Image pg. A240
1940	Mahoney John E	Polk-Clement Directory Co. Inc.,	Image pg. A236
	Markle Lillian F Mrs	Polk-Clement Directory Co. Inc.,	Image pg. A236
1935	Mahoney John E	Polk-Clement Directory Co. Inc.	Image pg. A231
	Markle Lillian F Mrs	Polk-Clement Directory Co. Inc.	Image pg. A231
1930	Guastafarro Anthony O	Polk-Clement Directory Co. Inc.,	Image pg. A227
	Phillins Robt N	Polk-Clement Directory Co. Inc.,	Image pg. A227
1925	Guastafarro Anthony formn Nati Candy Co Ince h	Polk-Clement Directory Co., Publishers	Image pg. A81

192 RODNEY AVE

<u>Year</u>	<u>Uses</u>	<u>Source</u>	
2008	193 No Current Listing 2 Hses	Polk City Directories	Image pg. A303
2001	Mc Duffie Marlene	EQUIFAX Polk City Directory	Image pg. A297
1992	Broadus Shelly	R. L. Polk Co., Publishers	Image pg. A291
	Mc Donald Dorothy	R. L. Polk Co., Publishers	Image pg. A291
1975	Mosley Caruton	R. L. Polk Co.	Image pg. A273
1970	NO RETURN	R.L. Polk Company, Inc., Publishers	Image pg. A266
1964	Loomis Frank C	R. L. Polk Co., Inc., Publishers	Image pg. A259
	MacVittie Michl A	R. L. Polk Co., Inc., Publishers	Image pg. A259
1960	MacVittie Arth	Polk-Clement Directory Co. Inc.,	Image pg. A254
1955	Ellis Michl delicatessen	Polk-Clement Directory Co. Inc.,	Image pg. A248
	Skinner Warren	Polk-Clement Directory Co. Inc.,	Image pg. A248
1950	Dollinger Zygmunt delicatessen	Polk-Clement Directory Co. Inc.,	Image pg. A244
	Skinner Warren	Polk-Clement Directory Co. Inc.,	Image pg. A244
1946	D & C Market gro	Polk-Clement Directory Co. Inc.,	Image pg. A240
	Skinner Constance I Mrs	Polk-Clement Directory Co. Inc.,	Image pg. A240
1940	Vacant	Polk-Clement Directory Co. Inc.,	Image pg. A236
1935	Halter John A gro	Polk-Clement Directory Co. Inc.	Image pg. A231
	Hamilton Wm R	Polk-Clement Directory Co. Inc.	Image pg. A231
	Davis Wm L	Polk-Clement Directory Co. Inc.	Image pg. A231

FINDINGS

<u>Year</u>	<u>Uses</u>	<u>Source</u>	
1930	Hamilton Wm R	Polk-Clement Directory Co. Inc.,	Image pg. A227
	Storms Cora C	Polk-Clement Directory Co. Inc.,	Image pg. A227
	Halter John A ero	Polk-Clement Directory Co. Inc.,	Image pg. A227

193 RODNEY AVE

<u>Year</u>	<u>Uses</u>	<u>Source</u>	
2001	Jenkins K	EQUIFAX Polk City Directory	Image pg. A297
1992	Sheppard Orange Lee	R. L. Polk Co., Publishers	Image pg. A291
	Jenkins Cassandra	R. L. Polk Co., Publishers	Image pg. A291
1985	Sheppard Orange L	R. L. Polk Co., Publishers	Image pg. A285
	Jenkins Kassandra Mrs	R. L. Polk Co., Publishers	Image pg. A285
1980	Sheppard Orange L	R. L. Polk Co., Publishers	Image pg. A279
	Jenkins Kassandra Mrs	R. L. Polk Co., Publishers	Image pg. A279
1975	Sheppard Orange L	R. L. Polk Co.	Image pg. A273
1970	HEWSON HOWARD T	R.L. Polk Company, Inc., Publishers	Image pg. A266
	BALL DAVID C	R.L. Polk Company, Inc., Publishers	Image pg. A266
1964	Hewson Eva Mrs	R. L. Polk Co., Inc., Publishers	Image pg. A259
1960	Hewson Eva Mrs	Polk-Clement Directory Co. Inc.,	Image pg. A254
	Hewson Howard T jr	Polk-Clement Directory Co. Inc.,	Image pg. A254
1955	Hewson Howard T	Polk-Clement Directory Co. Inc.,	Image pg. A248
	Hewson Howard T jr	Polk-Clement Directory Co. Inc.,	Image pg. A248
1950	Hewson Howard T	Polk-Clement Directory Co. Inc.,	Image pg. A244
	Trimm Harry P	Polk-Clement Directory Co. Inc.,	Image pg. A244
1946	Holden intersect	Polk-Clement Directory Co. Inc.,	Image pg. A240
	Hewson Howard	Polk-Clement Directory Co. Inc.,	Image pg. A240
	Trimm Harry P	Polk-Clement Directory Co. Inc.,	Image pg. A240
1940	Trimm Harry P	Polk-Clement Directory Co. Inc.,	Image pg. A236
	Crowley John J	Polk-Clement Directory Co. Inc.,	Image pg. A236
1935	Crowley John J	Polk-Clement Directory Co. Inc.	Image pg. A231
	Rothen Jos J	Polk-Clement Directory Co. Inc.	Image pg. A231
1930	Coburn John S	Polk-Clement Directory Co. Inc.,	Image pg. A227
	Crowley John	Polk-Clement Directory Co. Inc.,	Image pg. A227

199 RODNEY AVE

<u>Year</u>	<u>Uses</u>	<u>Source</u>	
2008	Salter Wynn E & Veronica A	Polk City Directories	Image pg. A303
2001	Salter Wynn E	EQUIFAX Polk City Directory	Image pg. A297
	Salter Veronica A	EQUIFAX Polk City Directory	Image pg. A297
1992	No Return	R. L. Polk Co., Publishers	Image pg. A291

FINDINGS

<u>Year</u>	<u>Uses</u>	<u>Source</u>	
1985	Brooks Anne Mrs	R. L. Polk Co., Publishers	Image pg. A285
1980	Brooks Louie F	R. L. Polk Co., Publishers	Image pg. A279
1975	Brooks Louie F	R. L. Polk Co.	Image pg. A273
1970	KOETZLE CLARA H MRS	R.L. Polk Company, Inc., Publishers	Image pg. A266
1964	Koetzle Clara H Mrs	R. L. Polk Co., Inc., Publishers	Image pg. A259
1960	Koetzle Clara H Mrs	Polk-Clement Directory Co. Inc.,	Image pg. A254
1955	Koetzle John	Polk-Clement Directory Co. Inc.,	Image pg. A248
1950	Koetzle John	Polk-Clement Directory Co. Inc.,	Image pg. A244
1946	Koetzle John	Polk-Clement Directory Co. Inc.,	Image pg. A240
1940	Braitmaier Karl	Polk-Clement Directory Co. Inc.,	Image pg. A236
	Koetzle John	Polk-Clement Directory Co. Inc.,	Image pg. A236
1935	Braitmaier Karl	Polk-Clement Directory Co. Inc.	Image pg. A231
1930	Koetz C John	Polk-Clement Directory Co. Inc.,	Image pg. A227
	Braitmaier Karl	Polk-Clement Directory Co. Inc.,	Image pg. A227
1925	Braitmaier Carl lab h	Polk-Clement Directory Co., Publishers	Image pg. A22
	Koetzle John mach r	Polk-Clement Directory Co., Publishers	Image pg. A120

200 RODNEY AVE

<u>Year</u>	<u>Uses</u>	<u>Source</u>	
2008	Hill John A	Polk City Directories	Image pg. A303
	2 Gossom Camara R	Polk City Directories	Image pg. A303
	Hill Veda F	Polk City Directories	Image pg. A303
2001	Not Verified	EQUIFAX Polk City Directory	Image pg. A297
1992	Zeigler Calvin	R. L. Polk Co., Publishers	Image pg. A291
	Zeigler Alice	R. L. Polk Co., Publishers	Image pg. A291
1985	Sampson Charles J	R. L. Polk Co., Publishers	Image pg. A285
1980	Sampson Charles J	R. L. Polk Co., Publishers	Image pg. A279
1975	Vacant	R. L. Polk Co.	Image pg. A273
	Sampson Charles J	R. L. Polk Co.	Image pg. A273
1970	SAMPSON CHARLES J	R.L. Polk Company, Inc., Publishers	Image pg. A266
	WEBSTER STANLEY W	R.L. Polk Company, Inc., Publishers	Image pg. A266
1964	Sampson Chas J	R. L. Polk Co., Inc., Publishers	Image pg. A259
	Hurd Marcus C	R. L. Polk Co., Inc., Publishers	Image pg. A259
1960	Sampson Chas J	Polk-Clement Directory Co. Inc.,	Image pg. A254
	Henfling Michl	Polk-Clement Directory Co. Inc.,	Image pg. A254
1955	Sampson Chas J	Polk-Clement Directory Co. Inc.,	Image pg. A248
	Henfling Michl	Polk-Clement Directory Co. Inc.,	Image pg. A248
1950	Sampson Chas J	Polk-Clement Directory Co. Inc.,	Image pg. A244
	Yeskoot Richd	Polk-Clement Directory Co. Inc.,	Image pg. A244

FINDINGS

<u>Year</u>	<u>Uses</u>	<u>Source</u>	
1946	Augusta Geo A	Polk-Clement Directory Co. Inc.,	Image pg. A240
	Pelkey Geo A	Polk-Clement Directory Co. Inc.,	Image pg. A240
1940	Kane Francis H	Polk-Clement Directory Co. Inc.,	Image pg. A236
	Scott Jos J	Polk-Clement Directory Co. Inc.,	Image pg. A236
1935	Aikin Forest W	Polk-Clement Directory Co. Inc.	Image pg. A231
	Clerc Jos M	Polk-Clement Directory Co. Inc.	Image pg. A231
1930	Cronin Ray L	Polk-Clement Directory Co. Inc.,	Image pg. A227
	Francis Margt Mrs	Polk-Clement Directory Co. Inc.,	Image pg. A227
1925	Esslinger Fredk pntr h	Polk-Clement Directory Co., Publishers	Image pg. A57

201 RODNEY AVE

<u>Year</u>	<u>Uses</u>	<u>Source</u>	
2008	204 No Current Listing 3 Hses	Polk City Directories	Image pg. A303
2001	Maddox Obie	EQUIFAX Polk City Directory	Image pg. A297
	Montanez L	EQUIFAX Polk City Directory	Image pg. A297
	Suarez Jesus J	EQUIFAX Polk City Directory	Image pg. A297
	Not Verified	EQUIFAX Polk City Directory	Image pg. A297
1992	Jackson Deandrea	R. L. Polk Co., Publishers	Image pg. A291
	Vacant	R. L. Polk Co., Publishers	Image pg. A291
	Lane Daneyelle	R. L. Polk Co., Publishers	Image pg. A291
1985	Manney Shirley A	R. L. Polk Co., Publishers	Image pg. A285
1980	Smith Jim	R. L. Polk Co., Publishers	Image pg. A279
1975	Zollitsch Leo A	R. L. Polk Co.	Image pg. A273
	Kruzel Gladys Mrs	R. L. Polk Co.	Image pg. A273
1970	ZOLLITSCH LEO A	R.L. Polk Company, Inc., Publishers	Image pg. A266
1964	Knapp Lawrence J	R. L. Polk Co., Inc., Publishers	Image pg. A259
	Baum Chester P	R. L. Polk Co., Inc., Publishers	Image pg. A259
1960	Baum Chester P	Polk-Clement Directory Co. Inc.,	Image pg. A254
	Knopp Lawrence J	Polk-Clement Directory Co. Inc.,	Image pg. A254
1955	Baum Chester P	Polk-Clement Directory Co. Inc.,	Image pg. A248
	Muck Otis J	Polk-Clement Directory Co. Inc.,	Image pg. A248
1950	Baum Chester P	Polk-Clement Directory Co. Inc.,	Image pg. A244
	Ruth Frank H	Polk-Clement Directory Co. Inc.,	Image pg. A244
1946	Baum Chester P	Polk-Clement Directory Co. Inc.,	Image pg. A240
	Ruth Frank H	Polk-Clement Directory Co. Inc.,	Image pg. A240
1940	Baum Chester P	Polk-Clement Directory Co. Inc.,	Image pg. A236
	Hughes Kenneth P	Polk-Clement Directory Co. Inc.,	Image pg. A236
1935	Baum Chester P	Polk-Clement Directory Co. Inc.	Image pg. A231
1930	Baum Chester P	Polk-Clement Directory Co. Inc.,	Image pg. A227

FINDINGS

<u>Year</u>	<u>Uses</u>	<u>Source</u>	
1925	Baum Chester P electn Federal Tel Mfg Corp h	Polk-Clement Directory Co., Publishers	Image pg. A14
	Goebel Kath wid Danl h	Polk-Clement Directory Co., Publishers	Image pg. A72

202 RODNEY AVE

<u>Year</u>	<u>Uses</u>	<u>Source</u>	
2001	Not Verified	EQUIFAX Polk City Directory	Image pg. A297
1992	Simms A	R. L. Polk Co., Publishers	Image pg. A291
	Charity C	R. L. Polk Co., Publishers	Image pg. A291
1985	Broadnax Robyn	R. L. Polk Co., Publishers	Image pg. A285
	Pace T	R. L. Polk Co., Publishers	Image pg. A285
1980	Barnett Shirley	R. L. Polk Co., Publishers	Image pg. A279
	Harris	R. L. Polk Co., Publishers	Image pg. A279
1975	Vacant	R. L. Polk Co.	Image pg. A273
	Vacant	R. L. Polk Co.	Image pg. A273
1970	TALLCHIEF WESLEY J	R.L. Polk Company, Inc., Publishers	Image pg. A266
1964	Surowiec Leon L	R. L. Polk Co., Inc., Publishers	Image pg. A259
	Klinger Isabelle Mrs	R. L. Polk Co., Inc., Publishers	Image pg. A259
1960	Tompkins M Hazel Mrs	Polk-Clement Directory Co. Inc.,	Image pg. A254
	Surowiec Leon L	Polk-Clement Directory Co. Inc.,	Image pg. A254
1955	Little Fred G	Polk-Clement Directory Co. Inc.,	Image pg. A248
	Surowiec Leon L	Polk-Clement Directory Co. Inc.,	Image pg. A248
1950	Goatseay Jos W	Polk-Clement Directory Co. Inc.,	Image pg. A244
	Surowiee Leon L	Polk-Clement Directory Co. Inc.,	Image pg. A244
1946	Goatseay Jos W	Polk-Clement Directory Co. Inc.,	Image pg. A240
	Geist Clyde	Polk-Clement Directory Co. Inc.,	Image pg. A240
1940	Farrell Thos E	Polk-Clement Directory Co. Inc.,	Image pg. A236
	Rott Wm C	Polk-Clement Directory Co. Inc.,	Image pg. A236
1935	Saleman C Wilbert	Polk-Clement Directory Co. Inc.	Image pg. A231
	Maue Mila Mrs	Polk-Clement Directory Co. Inc.	Image pg. A231
1930	Wehling Elon	Polk-Clement Directory Co. Inc.,	Image pg. A227
	Ehlert Arth E	Polk-Clement Directory Co. Inc.,	Image pg. A227
1925	BuckleyDanl Edw E formn h	Polk-Clement Directory Co., Publishers	Image pg. A31
	BUCKLEY Jas Jeo E elk r	Polk-Clement Directory Co., Publishers	Image pg. A31
	Holoman Francis formn h	Polk-Clement Directory Co., Publishers	Image pg. A99

204 RODNEY AVE

<u>Year</u>	<u>Uses</u>	<u>Source</u>	
2001	Faircloth Michele	EQUIFAX Polk City Directory	Image pg. A297

FINDINGS

<u>Year</u>	<u>Uses</u>	<u>Source</u>	
1992	No Return 2 Hses	R. L. Polk Co., Publishers	Image pg. A291
1985	Ford Alice J	R. L. Polk Co., Publishers	Image pg. A285
	Cole Tana	R. L. Polk Co., Publishers	Image pg. A285
1980	Ford Alice	R. L. Polk Co., Publishers	Image pg. A279
1975	Vacant	R. L. Polk Co.	Image pg. A273
1970	CHERRY CLARK R	R.L. Polk Company, Inc., Publishers	Image pg. A266
	NUSBAUM PHILLIP	R.L. Polk Company, Inc., Publishers	Image pg. A266
1964	Yax Fred P	R. L. Polk Co., Inc., Publishers	Image pg. A259
	Cherry Clark R	R. L. Polk Co., Inc., Publishers	Image pg. A259
1960	Cowan Bernard J	Polk-Clement Directory Co. Inc.,	Image pg. A254
	Eagan Francis J	Polk-Clement Directory Co. Inc.,	Image pg. A254
1955	Palmer Harry W	Polk-Clement Directory Co. Inc.,	Image pg. A248
	Schwab Norbert F	Polk-Clement Directory Co. Inc.,	Image pg. A248
1950	Palmer Harry W	Polk-Clement Directory Co. Inc.,	Image pg. A244
	Feickert Caroline Mrs	Polk-Clement Directory Co. Inc.,	Image pg. A244
1946	Feickert Caroline Mrs	Polk-Clement Directory Co. Inc.,	Image pg. A240
	Palmer Harry W	Polk-Clement Directory Co. Inc.,	Image pg. A240
1940	Palmer Harry W	Polk-Clement Directory Co. Inc.,	Image pg. A236
	Feickert Wm F	Polk-Clement Directory Co. Inc.,	Image pg. A236
1935	Palmer Harry W	Polk-Clement Directory Co. Inc.	Image pg. A231
1930	Schall Elmer J	Polk-Clement Directory Co. Inc.,	Image pg. A227
	Becker Hlarold	Polk-Clement Directory Co. Inc.,	Image pg. A227

205 RODNEY AVE

<u>Year</u>	<u>Uses</u>	<u>Source</u>	
2008	Lane Sarita D	Polk City Directories	Image pg. A303
	Lane Faith N	Polk City Directories	Image pg. A303
2001	Rivers L	EQUIFAX Polk City Directory	Image pg. A297
1992	No Return 2 Hses	R. L. Polk Co., Publishers	Image pg. A291
1985	Lane Eric L	R. L. Polk Co., Publishers	Image pg. A285
1980	Lane Lelah	R. L. Polk Co., Publishers	Image pg. A279
	Alexanders Debby	R. L. Polk Co., Publishers	Image pg. A279
1970	LANK ROBT G	R.L. Polk Company, Inc., Publishers	Image pg. A266
1964	Johnson Kevin P	R. L. Polk Co., Inc., Publishers	Image pg. A259
1960	Johnson Kevin P	Polk-Clement Directory Co. Inc.,	Image pg. A254
1955	Hourt Chester W	Polk-Clement Directory Co. Inc.,	Image pg. A248
1950	Hourt Chester W	Polk-Clement Directory Co. Inc.,	Image pg. A244
1946	Hoort Chester W	Polk-Clement Directory Co. Inc.,	Image pg. A240
1940	Tanner Elmer B	Polk-Clement Directory Co. Inc.,	Image pg. A236

FINDINGS

<u>Year</u>	<u>Uses</u>	<u>Source</u>	
1935	Tanner Elmer B	Polk-Clement Directory Co. Inc.	Image pg. A231
1930	Tanner Elmer B f	Polk-Clement Directory Co. Inc.,	Image pg. A227
1925	Sweitzer Leroy E supt J P De Vine Co r	Polk-Clement Directory Co., Publishers	Image pg. A185
	Tanner Elmer B slsmn h	Polk-Clement Directory Co., Publishers	Image pg. A186

206 RODNEY AVE

<u>Year</u>	<u>Uses</u>	<u>Source</u>	
2008	Broadus Homer R O E	Polk City Directories	Image pg. A303
2001	Not Verified 2 Hses	EQUIFAX Polk City Directory	Image pg. A297
1992	Gibson	R. L. Polk Co., Publishers	Image pg. A291
	Melvin J	R. L. Polk Co., Publishers	Image pg. A291
1985	Tillmon Lisa M	R. L. Polk Co., Publishers	Image pg. A285
1980	Thompson Donna K	R. L. Polk Co., Publishers	Image pg. A279
	Carlisle Charlene Mrs	R. L. Polk Co., Publishers	Image pg. A279
1975	Lenk Robt G	R. L. Polk Co.	Image pg. A273
	Singer Kent L	R. L. Polk Co.	Image pg. A273
	Lazoritz Steph	R. L. Polk Co.	Image pg. A273
1970	GROSS ARTH F	R.L. Polk Company, Inc., Publishers	Image pg. A266
1964	Gross Arth F	R. L. Polk Co., Inc., Publishers	Image pg. A259
	Sluko Geo	R. L. Polk Co., Inc., Publishers	Image pg. A259
1960	Gross Arth F M	Polk-Clement Directory Co. Inc.,	Image pg. A254
	Sluko Geo	Polk-Clement Directory Co. Inc.,	Image pg. A254
1955	Schad Eleanor Mrs	Polk-Clement Directory Co. Inc.,	Image pg. A248
	Strauss Matilda	Polk-Clement Directory Co. Inc.,	Image pg. A248
1950	Hicks Sterling W	Polk-Clement Directory Co. Inc.,	Image pg. A244
	Foster Mitchell B	Polk-Clement Directory Co. Inc.,	Image pg. A244
1946	Hicks Sterling W	Polk-Clement Directory Co. Inc.,	Image pg. A240
	Winger Irvin	Polk-Clement Directory Co. Inc.,	Image pg. A240
1940	Hicks Sterling W	Polk-Clement Directory Co. Inc.,	Image pg. A236
	Hicks Roland S	Polk-Clement Directory Co. Inc.,	Image pg. A236
1935	Benz Johanna Mrs	Polk-Clement Directory Co. Inc.	Image pg. A231
	Hicks Sterling W	Polk-Clement Directory Co. Inc.	Image pg. A231
1930	Hicks Sterling W	Polk-Clement Directory Co. Inc.,	Image pg. A227
	Mur Dhy Bernard	Polk-Clement Directory Co. Inc.,	Image pg. A227

207 RODNEY AVE

<u>Year</u>	<u>Uses</u>	<u>Source</u>	
1992	Brown Olive	R. L. Polk Co., Publishers	Image pg. A291
	Hawkins Pearlle	R. L. Polk Co., Publishers	Image pg. A291

FINDINGS

<u>Year</u>	<u>Uses</u>	<u>Source</u>	
1985	Green Willie M	R. L. Polk Co., Publishers	Image pg. A285
	Burnett Dwight	R. L. Polk Co., Publishers	Image pg. A285
1980	Heard Roberson	R. L. Polk Co., Publishers	Image pg. A279
	Vacant	R. L. Polk Co., Publishers	Image pg. A279
1975	Billings David	R. L. Polk Co.	Image pg. A273
	Herzbrun Philip A	R. L. Polk Co.	Image pg. A273
1970	VACANT	R.L. Polk Company, Inc., Publishers	Image pg. A266
1964	Doell Mabel K Mrs	R. L. Polk Co., Inc., Publishers	Image pg. A259
1960	Doell Arth F	Polk-Clement Directory Co. Inc.,	Image pg. A254
	Doell Oscar	Polk-Clement Directory Co. Inc.,	Image pg. A254
1955	Doell Arth	Polk-Clement Directory Co. Inc.,	Image pg. A248
	Doell Oscar	Polk-Clement Directory Co. Inc.,	Image pg. A248
1950	Doell Arth	Polk-Clement Directory Co. Inc.,	Image pg. A244
	Doell Oscar	Polk-Clement Directory Co. Inc.,	Image pg. A244
1946	Doell Arth	Polk-Clement Directory Co. Inc.,	Image pg. A240
	Doell Oscar	Polk-Clement Directory Co. Inc.,	Image pg. A240
1940	Lang Karl E	Polk-Clement Directory Co. Inc.,	Image pg. A236
	Nardi Jos A	Polk-Clement Directory Co. Inc.,	Image pg. A236
1935	Jiblin Richd J	Polk-Clement Directory Co. Inc.	Image pg. A231
	Lang Karl E	Polk-Clement Directory Co. Inc.	Image pg. A231
1930	Ehlers Walter H	Polk-Clement Directory Co. Inc.,	Image pg. A227
	Shafer Lewis W	Polk-Clement Directory Co. Inc.,	Image pg. A227
1925	Clarence B linemn h	Polk-Clement Directory Co., Publishers	Image pg. A162
	Rudd Benj N porter h	Polk-Clement Directory Co., Publishers	Image pg. A162

209 RODNEY AVE

<u>Year</u>	<u>Uses</u>	<u>Source</u>	
2008	214 No Current Listing 3 Hses	Polk City Directories	Image pg. A303
1992	Vaughn Alice	R. L. Polk Co., Publishers	Image pg. A291
	Franklin Delores	R. L. Polk Co., Publishers	Image pg. A291
1985	Reid Theresa Mrs	R. L. Polk Co., Publishers	Image pg. A285
	Coles Darlene A	R. L. Polk Co., Publishers	Image pg. A285
1980	Reid Theresa Mrs	R. L. Polk Co., Publishers	Image pg. A279
	Billingslea Antonio A	R. L. Polk Co., Publishers	Image pg. A279
1975	Mc Cclean Franklin	R. L. Polk Co.	Image pg. A273
	Peters Mary Mrs	R. L. Polk Co.	Image pg. A273
1970	MILLER GERALD J	R.L. Polk Company, Inc., Publishers	Image pg. A266
	PETERS MARY MRS	R.L. Polk Company, Inc., Publishers	Image pg. A266
1964	Peters Mary Mrs	R. L. Polk Co., Inc., Publishers	Image pg. A259

FINDINGS

<u>Year</u>	<u>Uses</u>	<u>Source</u>	
1964	Miller Gerald J	R. L. Polk Co., Inc., Publishers	Image pg. A259
1960	Bazer Edw Av	Polk-Clement Directory Co. Inc.,	Image pg. A254
	Peters John C	Polk-Clement Directory Co. Inc.,	Image pg. A254
1955	Bazer Edw A	Polk-Clement Directory Co. Inc.,	Image pg. A248
	Peters John C	Polk-Clement Directory Co. Inc.,	Image pg. A248
1950	Peters John C	Polk-Clement Directory Co. Inc.,	Image pg. A244
1946	Frischhold Aug	Polk-Clement Directory Co. Inc.,	Image pg. A240
	Gould Edw D	Polk-Clement Directory Co. Inc.,	Image pg. A240
1940	Mickle Harold L	Polk-Clement Directory Co. Inc.,	Image pg. A236
	Babcock Elmer E	Polk-Clement Directory Co. Inc.,	Image pg. A236
1935	Alden Raymond W	Polk-Clement Directory Co. Inc.	Image pg. A231
	Lord Clarence	Polk-Clement Directory Co. Inc.	Image pg. A231
1930	Gullo Andrew A	Polk-Clement Directory Co. Inc.,	Image pg. A227
	Wesley Flovd J	Polk-Clement Directory Co. Inc.,	Image pg. A227
1925	Thompson Chas E inspr Ford Motor Co h	Polk-Clement Directory Co., Publishers	Image pg. A193

212 RODNEY AVE

<u>Year</u>	<u>Uses</u>	<u>Source</u>	
2001	Not Verified 2 Hses	EQUIFAX Polk City Directory	Image pg. A297
1992	Daniels Lee R	R. L. Polk Co., Publishers	Image pg. A291
	Washington Dana	R. L. Polk Co., Publishers	Image pg. A291
1985	Daniels Lee R	R. L. Polk Co., Publishers	Image pg. A285
	Mc Cant Pamela	R. L. Polk Co., Publishers	Image pg. A285
1980	Vacant	R. L. Polk Co., Publishers	Image pg. A279
1975	Student Residence	R. L. Polk Co.	Image pg. A273
1970	FIEGL MARGUERITE MRS	R.L. Polk Company, Inc., Publishers	Image pg. A266
	STEWART JOHN R	R.L. Polk Company, Inc., Publishers	Image pg. A266
1964	Stewart John R	R. L. Polk Co., Inc., Publishers	Image pg. A259
	Gettum Richd D	R. L. Polk Co., Inc., Publishers	Image pg. A259
1960	Stewart J Russell	Polk-Clement Directory Co. Inc.,	Image pg. A254
	Gettum Richd	Polk-Clement Directory Co. Inc.,	Image pg. A254
1955	Stewart J Russell	Polk-Clement Directory Co. Inc.,	Image pg. A248
	McLain Jos K	Polk-Clement Directory Co. Inc.,	Image pg. A248
1950	Stewart J Russell	Polk-Clement Directory Co. Inc.,	Image pg. A244
	Hartter Elmer W	Polk-Clement Directory Co. Inc.,	Image pg. A244
1946	Stewart J Russell	Polk-Clement Directory Co. Inc.,	Image pg. A240
	Hartter Elmer	Polk-Clement Directory Co. Inc.,	Image pg. A240
1940	McInerney Timothy F	Polk-Clement Directory Co. Inc.,	Image pg. A236
	Barnum Linus	Polk-Clement Directory Co. Inc.,	Image pg. A236

FINDINGS

<u>Year</u>	<u>Uses</u>	<u>Source</u>	
1935	McInerney Timothy F	Polk-Clement Directory Co. Inc.	Image pg. A231
	Bachran Richd P	Polk-Clement Directory Co. Inc.	Image pg. A231
1930	McInerney Timothy F	Polk-Clement Directory Co. Inc.,	Image pg. A227
	Brannan Robt W	Polk-Clement Directory Co. Inc.,	Image pg. A227
1925	Mcl Timothy F eng h	Polk-Clement Directory Co., Publishers	Image pg. A132
	WALIKER Jas baker r	Polk-Clement Directory Co., Publishers	Image pg. A202
	Jos C slsmn Ford Motor Co h	Polk-Clement Directory Co., Publishers	Image pg. A202

214 RODNEY AVE

<u>Year</u>	<u>Uses</u>	<u>Source</u>	
2001	Lane Sarita D	EQUIFAX Polk City Directory	Image pg. A297
1992	No Return	R. L. Polk Co., Publishers	Image pg. A291
	Carmack James	R. L. Polk Co., Publishers	Image pg. A291
1985	List Lisa	R. L. Polk Co., Publishers	Image pg. A285
1980	Vacant	R. L. Polk Co., Publishers	Image pg. A279
	List L J	R. L. Polk Co., Publishers	Image pg. A279
1975	Lewis Anna B	R. L. Polk Co.	Image pg. A273
	Vacant	R. L. Polk Co.	Image pg. A273
1970	GIBSON ANGELA MRS	R.L. Polk Company, Inc., Publishers	Image pg. A266
	SEDLA HORACE R	R.L. Polk Company, Inc., Publishers	Image pg. A266
1964	Zollitsch Leo A	R. L. Polk Co., Inc., Publishers	Image pg. A259
	Hoock Theo J	R. L. Polk Co., Inc., Publishers	Image pg. A259
1960	Zollitsch Leo	Polk-Clement Directory Co. Inc.,	Image pg. A254
	Hoock Theo J	Polk-Clement Directory Co. Inc.,	Image pg. A254
1955	Zollitsch Leo	Polk-Clement Directory Co. Inc.,	Image pg. A248
	Rouse Francis A	Polk-Clement Directory Co. Inc.,	Image pg. A248
1950	Everett Sylvester	Polk-Clement Directory Co. Inc.,	Image pg. A244
	Bass Chas A	Polk-Clement Directory Co. Inc.,	Image pg. A244
1946	Evertt Sylvester	Polk-Clement Directory Co. Inc.,	Image pg. A240
	Bass Chas A	Polk-Clement Directory Co. Inc.,	Image pg. A240
1940	Gibney Chester M	Polk-Clement Directory Co. Inc.,	Image pg. A236
	Bass Chas A	Polk-Clement Directory Co. Inc.,	Image pg. A236
1935	Gibney Chester M	Polk-Clement Directory Co. Inc.	Image pg. A231
	Kelley Benj	Polk-Clement Directory Co. Inc.	Image pg. A231
1930	Banks Chas H	Polk-Clement Directory Co. Inc.,	Image pg. A227
	Tracy Jas N	Polk-Clement Directory Co. Inc.,	Image pg. A227
1925	PHILLIPS Edw B slsmn H D Taylor Co h	Polk-Clement Directory Co., Publishers	Image pg. A155

FINDINGS

215 RODNEY AVE

<u>Year</u>	<u>Uses</u>	<u>Source</u>	
2008	Reed Christine E	Polk City Directories	Image pg. A303
	Reed Lisa C	Polk City Directories	Image pg. A303
2001	Whitaker Mabel A	EQUIFAX Polk City Directory	Image pg. A297
	Whitaker Coretta N	EQUIFAX Polk City Directory	Image pg. A297
1992	Anthony James	R. L. Polk Co., Publishers	Image pg. A291
1985	Young Carol	R. L. Polk Co., Publishers	Image pg. A285
1980	Young Carol	R. L. Polk Co., Publishers	Image pg. A279
1975	Gibson Thos C	R. L. Polk Co.	Image pg. A273
1970	YOUNG RALPH R	R.L. Polk Company, Inc., Publishers	Image pg. A266
1964	Fleming Jas F	R. L. Polk Co., Inc., Publishers	Image pg. A259
1960	Fleming Jas F	Polk-Clement Directory Co. Inc.,	Image pg. A254
1955	Fleming Jas F	Polk-Clement Directory Co. Inc.,	Image pg. A248
1950	Fleming Jas F	Polk-Clement Directory Co. Inc.,	Image pg. A244
1946	Charvat John	Polk-Clement Directory Co. Inc.,	Image pg. A240
1940	King Harry	Polk-Clement Directory Co. Inc.,	Image pg. A236
1935	Skinner Harry B	Polk-Clement Directory Co. Inc.	Image pg. A231
	Skinner Bert H	Polk-Clement Directory Co. Inc.	Image pg. A231
1930	Sykes Ellen Mrs	Polk-Clement Directory Co. Inc.,	Image pg. A227
1925	Brems Fredk G elk r	Polk-Clement Directory Co., Publishers	Image pg. A24

217 RODNEY AVE

<u>Year</u>	<u>Uses</u>	<u>Source</u>	
2008	Ingram Melvin J & Rosemary	Polk City Directories	Image pg. A303
2001	Ingram Rosemary	EQUIFAX Polk City Directory	Image pg. A297
1992	Ingram Melvin J	R. L. Polk Co., Publishers	Image pg. A291
1985	Ingram Melvin J	R. L. Polk Co., Publishers	Image pg. A285
1980	Boesl Conrad L	R. L. Polk Co., Publishers	Image pg. A279
1975	Boesl Conrad L	R. L. Polk Co.	Image pg. A273
1970	BOESL CONRAD L	R.L. Polk Company, Inc., Publishers	Image pg. A266
1964	Boesl Conrad L	R. L. Polk Co., Inc., Publishers	Image pg. A259
1960	Boesl Conrad L	Polk-Clement Directory Co. Inc.,	Image pg. A254
1955	Boesl Conrad L	Polk-Clement Directory Co. Inc.,	Image pg. A248
1950	Boesl Conrad L	Polk-Clement Directory Co. Inc.,	Image pg. A244
1946	Boesl Conrad L	Polk-Clement Directory Co. Inc.,	Image pg. A240
1940	Keyes Jas S plmbr	Polk-Clement Directory Co. Inc.,	Image pg. A236
1935	Keyes Jas S	Polk-Clement Directory Co. Inc.	Image pg. A231
1930	Gerlach Edw F	Polk-Clement Directory Co. Inc.,	Image pg. A227

FINDINGS

218 RODNEY AVE

<u>Year</u>	<u>Uses</u>	<u>Source</u>	
2008	Waters Dale L	Polk City Directories	Image pg. A303
	Jefferson Clarence	Polk City Directories	Image pg. A303
2001	Hunter Maybelle A	EQUIFAX Polk City Directory	Image pg. A297
1992	Hunter J	R. L. Polk Co., Publishers	Image pg. A291
	Harden J	R. L. Polk Co., Publishers	Image pg. A291
1985	Pizzuto G	R. L. Polk Co., Publishers	Image pg. A285
	Lenz Robt	R. L. Polk Co., Publishers	Image pg. A285
1980	Young Richd R	R. L. Polk Co., Publishers	Image pg. A279
	Lenz Robt	R. L. Polk Co., Publishers	Image pg. A279
1975	Lenz Robt	R. L. Polk Co.	Image pg. A273
	Mertz Robt	R. L. Polk Co.	Image pg. A273
1970	WACKER ALBERT H	R.L. Polk Company, Inc., Publishers	Image pg. A266
	LENZ OTTO	R.L. Polk Company, Inc., Publishers	Image pg. A266
1964	Lenz Otto	R. L. Polk Co., Inc., Publishers	Image pg. A259
1960	Webb Wm P	Polk-Clement Directory Co. Inc.,	Image pg. A254
	Lenz Otto	Polk-Clement Directory Co. Inc.,	Image pg. A254
1955	Leonard Wm M	Polk-Clement Directory Co. Inc.,	Image pg. A248
	Lenz Otto	Polk-Clement Directory Co. Inc.,	Image pg. A248
1950	Leonard Wm M	Polk-Clement Directory Co. Inc.,	Image pg. A244
	Lenz Otto	Polk-Clement Directory Co. Inc.,	Image pg. A244
1946	Lenz Otto	Polk-Clement Directory Co. Inc.,	Image pg. A240
	Leonard Wm	Polk-Clement Directory Co. Inc.,	Image pg. A240
1940	McGean Bertha Mrs	Polk-Clement Directory Co. Inc.,	Image pg. A236
	Klaiber Edwin H	Polk-Clement Directory Co. Inc.,	Image pg. A236
1935	McGean Bertha Mrs	Polk-Clement Directory Co. Inc.	Image pg. A231
	Hartman Wm T	Polk-Clement Directory Co. Inc.	Image pg. A231
1930	Farrell John H	Polk-Clement Directory Co. Inc.,	Image pg. A227
	Mc Gean Jas W	Polk-Clement Directory Co. Inc.,	Image pg. A227
1925	Gozdzicki Frank Z slsmn h	Polk-Clement Directory Co., Publishers	Image pg. A73

219 RODNEY AVE

<u>Year</u>	<u>Uses</u>	<u>Source</u>	
2008	Hill Bertha M	Polk City Directories	Image pg. A303
	Hill Willie J	Polk City Directories	Image pg. A303
2001	Hill Willie J	EQUIFAX Polk City Directory	Image pg. A297
	Hill Bertha M	EQUIFAX Polk City Directory	Image pg. A297
1992	Bradley Odell Jr	R. L. Polk Co., Publishers	Image pg. A291
1985	Bradley Odell	R. L. Polk Co., Publishers	Image pg. A285

FINDINGS

<u>Year</u>	<u>Uses</u>	<u>Source</u>	
1980	Hill Bertha	R. L. Polk Co., Publishers	Image pg. A279
1975	Thomas Gerald R	R. L. Polk Co.	Image pg. A273
1970	THOMAS GERALD R	R.L. Polk Company, Inc., Publishers	Image pg. A266
1964	Gierman Virginia Mrs	R. L. Polk Co., Inc., Publishers	Image pg. A259
1960	Gierman Geo T	Polk-Clement Directory Co. Inc.,	Image pg. A254
1955	Papero Jos J	Polk-Clement Directory Co. Inc.,	Image pg. A248
1950	Burke Jos C	Polk-Clement Directory Co. Inc.,	Image pg. A244
1946	Burke Jos C	Polk-Clement Directory Co. Inc.,	Image pg. A240
1940	Burke Jos C	Polk-Clement Directory Co. Inc.,	Image pg. A236
1935	Vacant	Polk-Clement Directory Co. Inc.	Image pg. A231
1930	Schoof Homer G	Polk-Clement Directory Co. Inc.,	Image pg. A227
1925	Baire Lena Mrs r	Polk-Clement Directory Co., Publishers	Image pg. A11
	GRAHAM Lucile sten r	Polk-Clement Directory Co., Publishers	Image pg. A74

220 RODNEY AVE

<u>Year</u>	<u>Uses</u>	<u>Source</u>	
2008	Shack Sheanna	Polk City Directories	Image pg. A303
2001	A1 Not Verified	EQUIFAX Polk City Directory	Image pg. A297
1992	Ware Sheba	R. L. Polk Co., Publishers	Image pg. A291
	Montgomery Genesta	R. L. Polk Co., Publishers	Image pg. A291
1985	Lee Timothy	R. L. Polk Co., Publishers	Image pg. A285
1980	Washington Louise Mrs	R. L. Polk Co., Publishers	Image pg. A279
	Lee Timothy	R. L. Polk Co., Publishers	Image pg. A279
1975	Lee Timothy	R. L. Polk Co.	Image pg. A273
1970	LEE TIMOTHY G	R.L. Polk Company, Inc., Publishers	Image pg. A266
1964	Vogel Wm M	R. L. Polk Co., Inc., Publishers	Image pg. A259
	Egan John J	R. L. Polk Co., Inc., Publishers	Image pg. A259
1960	Lattner Oscar J	Polk-Clement Directory Co. Inc.,	Image pg. A254
	Egan John J	Polk-Clement Directory Co. Inc.,	Image pg. A254
1955	Lattner Oscar J	Polk-Clement Directory Co. Inc.,	Image pg. A248
	Egan John J	Polk-Clement Directory Co. Inc.,	Image pg. A248
1950	Egan John J	Polk-Clement Directory Co. Inc.,	Image pg. A244
	Lattner Oscar J	Polk-Clement Directory Co. Inc.,	Image pg. A244
1946	Egan John J	Polk-Clement Directory Co. Inc.,	Image pg. A240
	Lattner Oscar J	Polk-Clement Directory Co. Inc.,	Image pg. A240
1940	Brinkworth John F	Polk-Clement Directory Co. Inc.,	Image pg. A236
	Egan John J	Polk-Clement Directory Co. Inc.,	Image pg. A236
1935	Duroure Louis E	Polk-Clement Directory Co. Inc.	Image pg. A231
	Egan John	Polk-Clement Directory Co. Inc.	Image pg. A231

FINDINGS

<u>Year</u>	<u>Uses</u>	<u>Source</u>	
1930	Eagan John	Polk-Clement Directory Co. Inc.,	Image pg. A227
	Duroure Louis E	Polk-Clement Directory Co. Inc.,	Image pg. A227
1925	Webb Dana C driver h	Polk-Clement Directory Co., Publishers	Image pg. A207
	Schaeffer Jacob A carp Penn Ry Co h	Polk-Clement Directory Co., Publishers	Image pg. A164
	CANTWELL Kenneth J printer h	Polk-Clement Directory Co., Publishers	Image pg. A35
	WEBB Wm E clk r	Polk-Clement Directory Co., Publishers	Image pg. A208
	Edmund J electn r	Polk-Clement Directory Co., Publishers	Image pg. A207
	WEBB Steph V mech eng h	Polk-Clement Directory Co., Publishers	Image pg. A208

221 RODNEY AVE

<u>Year</u>	<u>Uses</u>	<u>Source</u>	
2008	Holmes Mary A & Theodis E	Polk City Directories	Image pg. A303
2001	Holmes Michelle B	EQUIFAX Polk City Directory	Image pg. A297
	Holmes Mary A	EQUIFAX Polk City Directory	Image pg. A297
1992	Williams Barnaby	R. L. Polk Co., Publishers	Image pg. A291
1985	Humphrey Alfonso	R. L. Polk Co., Publishers	Image pg. A285
1980	Vacant	R. L. Polk Co., Publishers	Image pg. A279
1975	Wozniak Dolores T Mrs	R. L. Polk Co.	Image pg. A273
1970	THUMAN AMELIA MRS	R.L. Polk Company, Inc., Publishers	Image pg. A266
1964	Thuman Amelia Mrs	R. L. Polk Co., Inc., Publishers	Image pg. A259
1960	Thuman Amelia Mrs	Polk-Clement Directory Co. Inc.,	Image pg. A254
1955	Thuman Francis X	Polk-Clement Directory Co. Inc.,	Image pg. A248
1950	Thuman Francis X	Polk-Clement Directory Co. Inc.,	Image pg. A244
1946	Thuman Francis X	Polk-Clement Directory Co. Inc.,	Image pg. A240
1940	Sager Richd L	Polk-Clement Directory Co. Inc.,	Image pg. A236
1935	Dean Chas J	Polk-Clement Directory Co. Inc.	Image pg. A231
1930	Ehlert Paul	Polk-Clement Directory Co. Inc.,	Image pg. A227
1925	Ehlert Paul h	Polk-Clement Directory Co., Publishers	Image pg. A55
	Ehlert Mildred B typist N Y Tel Co r	Polk-Clement Directory Co., Publishers	Image pg. A55
	Ehlert Arth P clk r	Polk-Clement Directory Co., Publishers	Image pg. A55

224 RODNEY AVE

<u>Year</u>	<u>Uses</u>	<u>Source</u>	
2008	Broadus Dale M	Polk City Directories	Image pg. A303
	Broadus Lorraine E	Polk City Directories	Image pg. A303
2001	Broadus D	EQUIFAX Polk City Directory	Image pg. A297
1992	Morrow Vincent	R. L. Polk Co., Publishers	Image pg. A291
1985	Davis Susie B Mrs	R. L. Polk Co., Publishers	Image pg. A285
	Alexander Willie M	R. L. Polk Co., Publishers	Image pg. A285

FINDINGS

<u>Year</u>	<u>Uses</u>	<u>Source</u>	
1980	Davis Susie B Mrs	R. L. Polk Co., Publishers	Image pg. A279
	Jackson Diane Mrs	R. L. Polk Co., Publishers	Image pg. A279
1975	Davis Susie B Mrs	R. L. Polk Co.	Image pg. A273
	Richardson Georgia Mrs	R. L. Polk Co.	Image pg. A273
1970	DAVIS JAMES JR	R.L. Polk Company, Inc., Publishers	Image pg. A266
	THOMAS ALVIN	R.L. Polk Company, Inc., Publishers	Image pg. A266
1964	Leposa Ernest	R. L. Polk Co., Inc., Publishers	Image pg. A259
	Riley Ora C	R. L. Polk Co., Inc., Publishers	Image pg. A259
1960	Riley Ora C	Polk-Clement Directory Co. Inc.,	Image pg. A254
	Feldman Fredk B	Polk-Clement Directory Co. Inc.,	Image pg. A254
1955	Riley Ora C	Polk-Clement Directory Co. Inc.,	Image pg. A248
	Feldman Fredk	Polk-Clement Directory Co. Inc.,	Image pg. A248
1950	Riley Ora C	Polk-Clement Directory Co. Inc.,	Image pg. A244
	Feldman Anthony J	Polk-Clement Directory Co. Inc.,	Image pg. A244
1946	Riley Ora C	Polk-Clement Directory Co. Inc.,	Image pg. A240
	Feldman Anthony J	Polk-Clement Directory Co. Inc.,	Image pg. A240
1940	Kanehl John F	Polk-Clement Directory Co. Inc.,	Image pg. A236
	Sneck Howard G	Polk-Clement Directory Co. Inc.,	Image pg. A236
1935	Kanehl John F	Polk-Clement Directory Co. Inc.	Image pg. A231
	DeBray Albert H	Polk-Clement Directory Co. Inc.	Image pg. A231
	DeBray Albert H jr coml artist	Polk-Clement Directory Co. Inc.	Image pg. A231
1930	Kenehl John F o	Polk-Clement Directory Co. Inc.,	Image pg. A227
	Gesell Raymond E	Polk-Clement Directory Co. Inc.,	Image pg. A227
1925	Hart Forrest S h	Polk-Clement Directory Co., Publishers	Image pg. A91

225 RODNEY AVE

<u>Year</u>	<u>Uses</u>	<u>Source</u>	
2008	No Current Listing	Polk City Directories	Image pg. A303
1992	No Return	R. L. Polk Co., Publishers	Image pg. A291
1985	Jones Anna Mrs	R. L. Polk Co., Publishers	Image pg. A285
1980	Jones Anna Mrs	R. L. Polk Co., Publishers	Image pg. A279
1975	Jones Anna Mrs	R. L. Polk Co.	Image pg. A273
1970	VACANT	R.L. Polk Company, Inc., Publishers	Image pg. A266
	WOOD HAROLD CO METAL PRODUCTS	R.L. Polk Company, Inc., Publishers	Image pg. A266
1964	Wood Grace Mrs	R. L. Polk Co., Inc., Publishers	Image pg. A259
	Wood Harold Co mtl products	R. L. Polk Co., Inc., Publishers	Image pg. A259
1960	Wood Grace Mrs	Polk-Clement Directory Co. Inc.,	Image pg. A254
	Acme Etched Name Plate Co	Polk-Clement Directory Co. Inc.,	Image pg. A254

FINDINGS

<u>Year</u>	<u>Uses</u>	<u>Source</u>	
1960	Wood Harold Co	Polk-Clement Directory Co. Inc.,	Image pg. A254
1955	Wood Grace Mrs	Polk-Clement Directory Co. Inc.,	Image pg. A248
	Wood Harold C	Polk-Clement Directory Co. Inc.,	Image pg. A248
1950	Wood Harold	Polk-Clement Directory Co. Inc.,	Image pg. A244
1946	Wood Harold	Polk-Clement Directory Co. Inc.,	Image pg. A240
1940	Wood Harold metal plates	Polk-Clement Directory Co. Inc.,	Image pg. A236
1935	Wood Harold metal stamper	Polk-Clement Directory Co. Inc.	Image pg. A231
1930	Wood Harold 15 etchinz	Polk-Clement Directory Co. Inc.,	Image pg. A227
1925	Wood Ethel r	Polk-Clement Directory Co., Publishers	Image pg. A221
	WOOD Geo A eng h	Polk-Clement Directory Co., Publishers	Image pg. A222

228 RODNEY AVE

<u>Year</u>	<u>Uses</u>	<u>Source</u>	
2008	Faulkner Ivory E	Polk City Directories	Image pg. A303
	Faulkner Joy C	Polk City Directories	Image pg. A303
1992	Dillard Edw	R. L. Polk Co., Publishers	Image pg. A291
	Earthman Yvonne	R. L. Polk Co., Publishers	Image pg. A291
1985	Thomas Ruthie L	R. L. Polk Co., Publishers	Image pg. A285
	King Audrey M	R. L. Polk Co., Publishers	Image pg. A285
1980	Thomas Kathie	R. L. Polk Co., Publishers	Image pg. A279
	Vacant	R. L. Polk Co., Publishers	Image pg. A279
1975	Lutz Walter	R. L. Polk Co.	Image pg. A273
	Lutz Gustav	R. L. Polk Co.	Image pg. A273
1970	LUTZ WALTER	R.L. Polk Company, Inc., Publishers	Image pg. A266
	LUTZ GUSTOV	R.L. Polk Company, Inc., Publishers	Image pg. A266
1964	Lutz Gustav	R. L. Polk Co., Inc., Publishers	Image pg. A259
	Lutz Walter	R. L. Polk Co., Inc., Publishers	Image pg. A259
1960	Lutz Gustava	Polk-Clement Directory Co. Inc.,	Image pg. A254
	Lutz Walter	Polk-Clement Directory Co. Inc.,	Image pg. A254
1955	Lutz Walter	Polk-Clement Directory Co. Inc.,	Image pg. A248
1950	Murrin Walter	Polk-Clement Directory Co. Inc.,	Image pg. A244
	Drosendahl Arth C	Polk-Clement Directory Co. Inc.,	Image pg. A244
1946	Murrin Walter	Polk-Clement Directory Co. Inc.,	Image pg. A240
	Drosendahl Arth C	Polk-Clement Directory Co. Inc.,	Image pg. A240
1940	Spence Josephine Mrs	Polk-Clement Directory Co. Inc.,	Image pg. A236
	Wakenhut John J	Polk-Clement Directory Co. Inc.,	Image pg. A236
1935	Spence Wm J	Polk-Clement Directory Co. Inc.	Image pg. A231
	Spence Erwin J	Polk-Clement Directory Co. Inc.	Image pg. A231
1930	Soence Wm J	Polk-Clement Directory Co. Inc.,	Image pg. A227

FINDINGS

<u>Year</u>	<u>Uses</u>	<u>Source</u>	
1930	Snence Erwin J	Polk-Clement Directory Co. Inc.,	Image pg. A227
1925	Engeroff Bert L mach h	Polk-Clement Directory Co., Publishers	Image pg. A56
	Spence Wm J crane opr h	Polk-Clement Directory Co., Publishers	Image pg. A178

229 RODNEY AVE

<u>Year</u>	<u>Uses</u>	<u>Source</u>	
2008	Hughes Emmitt	Polk City Directories	Image pg. A303
	Hughes Virginia	Polk City Directories	Image pg. A303
2001	McKinnon Jeffrey J	EQUIFAX Polk City Directory	Image pg. A297
1992	Vacant	R. L. Polk Co., Publishers	Image pg. A291
1985	Harris Esther M	R. L. Polk Co., Publishers	Image pg. A285
1980	Keil Martin	R. L. Polk Co., Publishers	Image pg. A279
1975	Keil Martin F	R. L. Polk Co.	Image pg. A273
1970	KEIL MARTIN F	R.L. Polk Company, Inc., Publishers	Image pg. A266
1964	Keil Martin F	R. L. Polk Co., Inc., Publishers	Image pg. A259
1960	Keil Martin F	Polk-Clement Directory Co. Inc.,	Image pg. A254
1955	Keil Martin F	Polk-Clement Directory Co. Inc.,	Image pg. A248
1950	Keil Martin F	Polk-Clement Directory Co. Inc.,	Image pg. A244
1946	Keil Martin F	Polk-Clement Directory Co. Inc.,	Image pg. A240
1940	Kimble Claude F	Polk-Clement Directory Co. Inc.,	Image pg. A236
1935	Wright John S	Polk-Clement Directory Co. Inc.	Image pg. A231
1930	Wright John S	Polk-Clement Directory Co. Inc.,	Image pg. A227
1925	Dorson Walter tinsmith h	Polk-Clement Directory Co., Publishers	Image pg. A48
	John slsmn h	Polk-Clement Directory Co., Publishers	Image pg. A223
	WRIGHT HARGREAVES MINES LTD. Oliver Cabana Jr Pres Edwin Lang Miller V Prens	Polk-Clement Directory Co., Publishers	Image pg. A223

230 RODNEY AVE

<u>Year</u>	<u>Uses</u>	<u>Source</u>	
2008	Mc Carthy Nika R	Polk City Directories	Image pg. A303
2001	Not Verified	EQUIFAX Polk City Directory	Image pg. A297
1992	Lewis Benny	R. L. Polk Co., Publishers	Image pg. A291
	Dixon David	R. L. Polk Co., Publishers	Image pg. A291
1985	Richardson Hugh	R. L. Polk Co., Publishers	Image pg. A285
	Ryll Jamie L	R. L. Polk Co., Publishers	Image pg. A285
1980	Richardson Hugh	R. L. Polk Co., Publishers	Image pg. A279
	Ryll Jamie L	R. L. Polk Co., Publishers	Image pg. A279
1975	Pace John M	R. L. Polk Co.	Image pg. A273
	Howell Annie	R. L. Polk Co.	Image pg. A273

FINDINGS

<u>Year</u>	<u>Uses</u>	<u>Source</u>	
1970	SYDOW ARTH R	R.L. Polk Company, Inc., Publishers	Image pg. A266
	MALONEY ALLA M MRS	R.L. Polk Company, Inc., Publishers	Image pg. A266
1964	Maloney Alla M Mrs	R. L. Polk Co., Inc., Publishers	Image pg. A259
	Sydow Arth R	R. L. Polk Co., Inc., Publishers	Image pg. A259
1960	Maloney Alla M Mrs	Polk-Clement Directory Co. Inc.,	Image pg. A254
	Sydow Arth P	Polk-Clement Directory Co. Inc.,	Image pg. A254
1955	Maloney Frank J	Polk-Clement Directory Co. Inc.,	Image pg. A248
	Sydow Arth P	Polk-Clement Directory Co. Inc.,	Image pg. A248
1950	Maloney Frank J	Polk-Clement Directory Co. Inc.,	Image pg. A244
	Sydow Arth P	Polk-Clement Directory Co. Inc.,	Image pg. A244
1946	Maloney Frank J	Polk-Clement Directory Co. Inc.,	Image pg. A240
	Sydow Arth	Polk-Clement Directory Co. Inc.,	Image pg. A240
1940	Maloney Frank J	Polk-Clement Directory Co. Inc.,	Image pg. A236
	Sydow Arth R	Polk-Clement Directory Co. Inc.,	Image pg. A236
1935	Pitt Paul F	Polk-Clement Directory Co. Inc.	Image pg. A231
	Maloney Frank J	Polk-Clement Directory Co. Inc.	Image pg. A231
1930	Cannon Leonard B	Polk-Clement Directory Co. Inc.,	Image pg. A227
	Maloney Frank J	Polk-Clement Directory Co. Inc.,	Image pg. A227
1925	Monaghan Hugh phys City Hosp r	Polk-Clement Directory Co., Publishers	Image pg. A143
	WEBSTER Robt B asst mgr Paragon Dish Washer Co h	Polk-Clement Directory Co., Publishers	Image pg. A211

231 RODNEY AVE

<u>Year</u>	<u>Uses</u>	<u>Source</u>	
1992	No Return	R. L. Polk Co., Publishers	Image pg. A291
	Allen Monique	R. L. Polk Co., Publishers	Image pg. A291
1985	Jones Barbara A	R. L. Polk Co., Publishers	Image pg. A285
	Brown Tammy	R. L. Polk Co., Publishers	Image pg. A285
1980	Vacant	R. L. Polk Co., Publishers	Image pg. A279
	Gampp Mary J Mrs	R. L. Polk Co., Publishers	Image pg. A279
1975	Gampp Charles E	R. L. Polk Co.	Image pg. A273
	Mc Kee Anne C Mrs	R. L. Polk Co.	Image pg. A273
1970	MC KEE ANNE C MRS	R.L. Polk Company, Inc., Publishers	Image pg. A266
	GAMPP CHARLES E	R.L. Polk Company, Inc., Publishers	Image pg. A266
1964	McKee Anne C Mrs	R. L. Polk Co., Inc., Publishers	Image pg. A259
	Gampp Chas E	R. L. Polk Co., Inc., Publishers	Image pg. A259
1960	McKee Anne C Mrs	Polk-Clement Directory Co. Inc.,	Image pg. A254
	Gampp Chas E	Polk-Clement Directory Co. Inc.,	Image pg. A254
1955	McKee Anne C Mrs	Polk-Clement Directory Co. Inc.,	Image pg. A248

FINDINGS

<u>Year</u>	<u>Uses</u>	<u>Source</u>	
1955	Gampp Chas E	Polk-Clement Directory Co. Inc.,	Image pg. A248
1950	Murphy Robt	Polk-Clement Directory Co. Inc.,	Image pg. A244
	McKee Anna C Mrs	Polk-Clement Directory Co. Inc.,	Image pg. A244
	Gampp Chas E	Polk-Clement Directory Co. Inc.,	Image pg. A244
1946	McKee Anna C Mrs	Polk-Clement Directory Co. Inc.,	Image pg. A240
	Stocker Walter H	Polk-Clement Directory Co. Inc.,	Image pg. A240
1940	McKee John J	Polk-Clement Directory Co. Inc.,	Image pg. A236
	Hylkema Jos J	Polk-Clement Directory Co. Inc.,	Image pg. A236
1935	McKee John J	Polk-Clement Directory Co. Inc.	Image pg. A231
	Geiger John	Polk-Clement Directory Co. Inc.	Image pg. A231
1930	Mc Kee John JO	Polk-Clement Directory Co. Inc.,	Image pg. A227
	Moran John W	Polk-Clement Directory Co. Inc.,	Image pg. A227
1925	Mc John J plstr h	Polk-Clement Directory Co., Publishers	Image pg. A134
	MURRAYEdw Edw A h	Polk-Clement Directory Co., Publishers	Image pg. A149

234 RODNEY AVE

<u>Year</u>	<u>Uses</u>	<u>Source</u>	
2008	No Current Listing	Polk City Directories	Image pg. A303
2001	Powell Craig S	EQUIFAX Polk City Directory	Image pg. A297
	Powell Stephanie	EQUIFAX Polk City Directory	Image pg. A297
1992	Powell Mary W	R. L. Polk Co., Publishers	Image pg. A291
	Ford Mary	R. L. Polk Co., Publishers	Image pg. A291
1985	L E Frost K 9 Security Patrol Inc	R. L. Polk Co., Publishers	Image pg. A285
	Brown Leonard	R. L. Polk Co., Publishers	Image pg. A285
1980	Fernandez Miguel	R. L. Polk Co., Publishers	Image pg. A279
	Craig Robt E	R. L. Polk Co., Publishers	Image pg. A279
1975	Studt Res	R. L. Polk Co.	Image pg. A273
1970	CRAIG ROBT E	R.L. Polk Company, Inc., Publishers	Image pg. A266
	ROGERS WM	R.L. Polk Company, Inc., Publishers	Image pg. A266
1964	Craig Robt E	R. L. Polk Co., Inc., Publishers	Image pg. A259
	Canty Edw J	R. L. Polk Co., Inc., Publishers	Image pg. A259
1960	Almendinger Frank P	Polk-Clement Directory Co. Inc.,	Image pg. A254
	Canty Marie A Mrs	Polk-Clement Directory Co. Inc.,	Image pg. A254
1955	Blaney Ida M Mrs	Polk-Clement Directory Co. Inc.,	Image pg. A248
	Clark Emma Mrs	Polk-Clement Directory Co. Inc.,	Image pg. A248
1950	Blaney Ida M Mrs	Polk-Clement Directory Co. Inc.,	Image pg. A244
	Clark Emma Mrs	Polk-Clement Directory Co. Inc.,	Image pg. A244
1946	Blaney Ida M Mrs	Polk-Clement Directory Co. Inc.,	Image pg. A240
	Clark Edw	Polk-Clement Directory Co. Inc.,	Image pg. A240

FINDINGS

<u>Year</u>	<u>Uses</u>	<u>Source</u>	
1940	Blaney Ida M Mrs	Polk-Clement Directory Co. Inc.,	Image pg. A236
	Clark Edw	Polk-Clement Directory Co. Inc.,	Image pg. A236
1935	Blaney Chas B	Polk-Clement Directory Co. Inc.	Image pg. A231
	Yates Alvin D	Polk-Clement Directory Co. Inc.	Image pg. A231
1930	Blanev Chas B	Polk-Clement Directory Co. Inc.,	Image pg. A227
	Gaffnev Rosalia Mrs	Polk-Clement Directory Co. Inc.,	Image pg. A227
1925	Almendinger Harriet A wid John G h	Polk-Clement Directory Co., Publishers	Image pg. A3
	Almendinger Frank P electn h	Polk-Clement Directory Co., Publishers	Image pg. A3

236 RODNEY AVE

<u>Year</u>	<u>Uses</u>	<u>Source</u>	
2008	Jackson Pearline F	Polk City Directories	Image pg. A303
	Bolden John Sr F	Polk City Directories	Image pg. A303
	Buckley Courtney E	Polk City Directories	Image pg. A303
2001	Johnson Bobby O Sr	EQUIFAX Polk City Directory	Image pg. A297
	Johnson Glenn	EQUIFAX Polk City Directory	Image pg. A297
	Not Verified	EQUIFAX Polk City Directory	Image pg. A297
	Bolden John	EQUIFAX Polk City Directory	Image pg. A297
	Jackson P	EQUIFAX Polk City Directory	Image pg. A297
1992	Jackson Pearline Mrs	R. L. Polk Co., Publishers	Image pg. A291
	Bolden John	R. L. Polk Co., Publishers	Image pg. A291
1985	Jackson Bobby	R. L. Polk Co., Publishers	Image pg. A285
	Bolden John	R. L. Polk Co., Publishers	Image pg. A285
1980	Jackson Pearline	R. L. Polk Co., Publishers	Image pg. A279
1975	Quicksy	R. L. Polk Co.	Image pg. A273
	Foster D	R. L. Polk Co.	Image pg. A273
1970	ENDERS GERALD	R.L. Polk Company, Inc., Publishers	Image pg. A266
	WILKIN HORTON E	R.L. Polk Company, Inc., Publishers	Image pg. A266
1964	Czuprynski Wm E	R. L. Polk Co., Inc., Publishers	Image pg. A259
	Wieman Wm L	R. L. Polk Co., Inc., Publishers	Image pg. A259
1960	Czuprynski Wm E	Polk-Clement Directory Co. Inc.,	Image pg. A254
	Wieman Wm L	Polk-Clement Directory Co. Inc.,	Image pg. A254
1955	Czuprynski Wm	Polk-Clement Directory Co. Inc.,	Image pg. A248
	Lucy Celia Mrs	Polk-Clement Directory Co. Inc.,	Image pg. A248
1950	Dzialaski Michl	Polk-Clement Directory Co. Inc.,	Image pg. A244
	Lucy Celia Mrs	Polk-Clement Directory Co. Inc.,	Image pg. A244
1946	Sequin Fred J	Polk-Clement Directory Co. Inc.,	Image pg. A240
	Folkman Jos	Polk-Clement Directory Co. Inc.,	Image pg. A240
1940	Doersam Walter W	Polk-Clement Directory Co. Inc.,	Image pg. A236

FINDINGS

<u>Year</u>	<u>Uses</u>	<u>Source</u>	
1940	Chambers Wm C	Polk-Clement Directory Co. Inc.,	Image pg. A236
1935	Hall Grace L Mrs	Polk-Clement Directory Co. Inc.	Image pg. A231
	Weller Harold H	Polk-Clement Directory Co. Inc.	Image pg. A231
1930	Malone Leo P	Polk-Clement Directory Co. Inc.,	Image pg. A227
	Yates Alvin D	Polk-Clement Directory Co. Inc.,	Image pg. A227
1925	RAY Robt W slsmn h	Polk-Clement Directory Co., Publishers	Image pg. A157
	WOODHenry John B eng h	Polk-Clement Directory Co., Publishers	Image pg. A222

237 RODNEY AVE

<u>Year</u>	<u>Uses</u>	<u>Source</u>	
2008	Jackson Robert E & Anna B	Polk City Directories	Image pg. A303
2001	Watson Anna B	EQUIFAX Polk City Directory	Image pg. A297
1992	Jackson Brenda	R. L. Polk Co., Publishers	Image pg. A291
1985	Jackson Robt E	R. L. Polk Co., Publishers	Image pg. A285
1980	Jackson Robt E	R. L. Polk Co., Publishers	Image pg. A279
1975	Jackson Robt E	R. L. Polk Co.	Image pg. A273
1970	MURRAY THOS M	R.L. Polk Company, Inc., Publishers	Image pg. A266
1964	Seth Mary F Mrs	R. L. Polk Co., Inc., Publishers	Image pg. A259
1960	Seth Mary F Mrs	Polk-Clement Directory Co. Inc.,	Image pg. A254
1955	Seth Raymond	Polk-Clement Directory Co. Inc.,	Image pg. A248
1950	Seth Raymond	Polk-Clement Directory Co. Inc.,	Image pg. A244
1946	Seth Raymond	Polk-Clement Directory Co. Inc.,	Image pg. A240
1940	Muenzner Adolph G	Polk-Clement Directory Co. Inc.,	Image pg. A236
1935	Muenzner Adolph A	Polk-Clement Directory Co. Inc.	Image pg. A231
	Sheridan Claire P nurse	Polk-Clement Directory Co. Inc.	Image pg. A231
1930	Muenzner Adol Dh GO	Polk-Clement Directory Co. Inc.,	Image pg. A227
1925	Muenzner Aug A r	Polk-Clement Directory Co., Publishers	Image pg. A148

239 RODNEY AVE

<u>Year</u>	<u>Uses</u>	<u>Source</u>	
2008	No Current Listing	Polk City Directories	Image pg. A303
2001	Not Verified	EQUIFAX Polk City Directory	Image pg. A297
1992	Vacant	R. L. Polk Co., Publishers	Image pg. A291
1985	Vacant	R. L. Polk Co., Publishers	Image pg. A285
1980	Vacant	R. L. Polk Co., Publishers	Image pg. A279
	Griffin Richd	R. L. Polk Co., Publishers	Image pg. A279
1975	Murray Thos J	R. L. Polk Co.	Image pg. A273
	Griffin Richd	R. L. Polk Co.	Image pg. A273
1970	PAYNE JOHN A	R.L. Polk Company, Inc., Publishers	Image pg. A266

FINDINGS

<u>Year</u>	<u>Uses</u>	<u>Source</u>	
1970	SCHILLROTH JAMES M	R.L. Polk Company, Inc., Publishers	Image pg. A266
1964	Mocarski Eug J	R. L. Polk Co., Inc., Publishers	Image pg. A259
	Koch Edw C	R. L. Polk Co., Inc., Publishers	Image pg. A259
1960	Lang Clarence S	Polk-Clement Directory Co. Inc.,	Image pg. A254
	Koch Edw C	Polk-Clement Directory Co. Inc.,	Image pg. A254
1955	Lang Clarence L	Polk-Clement Directory Co. Inc.,	Image pg. A248
	Koch Edw C	Polk-Clement Directory Co. Inc.,	Image pg. A248
1950	Smith Lillian Mrs	Polk-Clement Directory Co. Inc.,	Image pg. A244
	Koch Edw C	Polk-Clement Directory Co. Inc.,	Image pg. A244
1946	Stamp Doris S Mrs	Polk-Clement Directory Co. Inc.,	Image pg. A240
	Smith Lillian Mrs	Polk-Clement Directory Co. Inc.,	Image pg. A240
1940	Stauch Clifford H	Polk-Clement Directory Co. Inc.,	Image pg. A236
	Stamp John G	Polk-Clement Directory Co. Inc.,	Image pg. A236
1935	Gross John J	Polk-Clement Directory Co. Inc.	Image pg. A231
	Stamp John J	Polk-Clement Directory Co. Inc.	Image pg. A231
1930	Cook Ernest C	Polk-Clement Directory Co. Inc.,	Image pg. A227
	Murohv Louis	Polk-Clement Directory Co. Inc.,	Image pg. A227
1925	Inc Walter F elk h	Polk-Clement Directory Co., Publishers	Image pg. A105

240 RODNEY AVE

<u>Year</u>	<u>Uses</u>	<u>Source</u>	
2008	Smith Martha J F	Polk City Directories	Image pg. A303
	Smith Michelle D	Polk City Directories	Image pg. A303
2001	Smith Kareem J	EQUIFAX Polk City Directory	Image pg. A297
1992	Davis Michele	R. L. Polk Co., Publishers	Image pg. A291
	Smith Martha J	R. L. Polk Co., Publishers	Image pg. A291
1985	Vacant	R. L. Polk Co., Publishers	Image pg. A285
1980	Pease Joseph J	R. L. Polk Co., Publishers	Image pg. A279
	Miller Edw L	R. L. Polk Co., Publishers	Image pg. A279
1975	Pease Joseph J	R. L. Polk Co.	Image pg. A273
	Miller Edw L	R. L. Polk Co.	Image pg. A273
1970	MILLER EDW L	R.L. Polk Company, Inc., Publishers	Image pg. A266
	PEACE JOSEPH J	R.L. Polk Company, Inc., Publishers	Image pg. A266
1964	Pease Jos J	R. L. Polk Co., Inc., Publishers	Image pg. A259
	Greenan Chas R	R. L. Polk Co., Inc., Publishers	Image pg. A259
1960	Delavan Paving Co	Polk-Clement Directory Co. Inc.,	Image pg. A254
	Pease Jos J	Polk-Clement Directory Co. Inc.,	Image pg. A254
	Abbott Amelia C Mrs	Polk-Clement Directory Co. Inc.,	Image pg. A254
1955	Pease Jos J	Polk-Clement Directory Co. Inc.,	Image pg. A248

FINDINGS

<u>Year</u>	<u>Uses</u>	<u>Source</u>	
1955	Abbott Amelia C Mrs	Polk-Clement Directory Co. Inc.,	Image pg. A248
1950	Lahey Mary Mrs	Polk-Clement Directory Co. Inc.,	Image pg. A244
	Abbott Amelia C Mrs	Polk-Clement Directory Co. Inc.,	Image pg. A244
1946	Lahey Jas	Polk-Clement Directory Co. Inc.,	Image pg. A240
	Abbott Amelia C Mrs	Polk-Clement Directory Co. Inc.,	Image pg. A240
1940	Stephen Ginetto	Polk-Clement Directory Co. Inc.,	Image pg. A236
	Sutton Norman G	Polk-Clement Directory Co. Inc.,	Image pg. A236
1935	Chambers Chas	Polk-Clement Directory Co. Inc.	Image pg. A231
	Sutton Norman G	Polk-Clement Directory Co. Inc.	Image pg. A231
1930	Shear Ida H Mrs	Polk-Clement Directory Co. Inc.,	Image pg. A227
	Davis Albert J	Polk-Clement Directory Co. Inc.,	Image pg. A227
1925	Vogt Irene clk r	Polk-Clement Directory Co., Publishers	Image pg. A199
	Vogt Geo formn U S Aluminum Co h	Polk-Clement Directory Co., Publishers	Image pg. A199

241 RODNEY AVE

<u>Year</u>	<u>Uses</u>	<u>Source</u>	
2008	No Current Listing	Polk City Directories	Image pg. A303
2001	Bailey J	EQUIFAX Polk City Directory	Image pg. A297
1992	Bailey Janet	R. L. Polk Co., Publishers	Image pg. A291
1985	Bailey Janet	R. L. Polk Co., Publishers	Image pg. A285
1980	Vacant	R. L. Polk Co., Publishers	Image pg. A279
1975	Kotarski Henry	R. L. Polk Co.	Image pg. A273
1970	KOTARSKI HENRY	R.L. Polk Company, Inc., Publishers	Image pg. A266
1964	Kotarski Henry	R. L. Polk Co., Inc., Publishers	Image pg. A259
1960	Woelffel Arth E	Polk-Clement Directory Co. Inc.,	Image pg. A254
1955	Woelffel Arth E	Polk-Clement Directory Co. Inc.,	Image pg. A248
1950	Woelffel Arth E	Polk-Clement Directory Co. Inc.,	Image pg. A244
1946	Woelffel Arth E	Polk-Clement Directory Co. Inc.,	Image pg. A240
1940	Woelffel Arth E	Polk-Clement Directory Co. Inc.,	Image pg. A236
1935	Woelffel Arth E	Polk-Clement Directory Co. Inc.	Image pg. A231
1930	Porter Herbert E	Polk-Clement Directory Co. Inc.,	Image pg. A227
1925	PORTER Herbert E real est	Polk-Clement Directory Co., Publishers	Image pg. A156

244 RODNEY AVE

<u>Year</u>	<u>Uses</u>	<u>Source</u>	
2008	Swain Casey	Polk City Directories	Image pg. A303
2001	Not Verified	EQUIFAX Polk City Directory	Image pg. A297
	Brooks Katherine	EQUIFAX Polk City Directory	Image pg. A297
1992	Jones E	R. L. Polk Co., Publishers	Image pg. A291

FINDINGS

<u>Year</u>	<u>Uses</u>	<u>Source</u>	
1992	Clemons Ernoline	R. L. Polk Co., Publishers	Image pg. A291
1985	Pierson Linda Mrs	R. L. Polk Co., Publishers	Image pg. A285
	Davis Kimberly	R. L. Polk Co., Publishers	Image pg. A285
1980	Gonzalez Luis	R. L. Polk Co., Publishers	Image pg. A279
	Meissner Walter H	R. L. Polk Co., Publishers	Image pg. A279
1975	Meissner Walter H	R. L. Polk Co.	Image pg. A273
	Zacher Edw W	R. L. Polk Co.	Image pg. A273
1970	MEISSNER WALTER H	R.L. Polk Company, Inc., Publishers	Image pg. A266
	ZACHER EDW U	R.L. Polk Company, Inc., Publishers	Image pg. A266
1964	Kallath Dorothy M Mrs	R. L. Polk Co., Inc., Publishers	Image pg. A259
1960	Weigand Leonard P	Polk-Clement Directory Co. Inc.,	Image pg. A254
	Lord Roy A	Polk-Clement Directory Co. Inc.,	Image pg. A254
1955	Hennessy Margt E	Polk-Clement Directory Co. Inc.,	Image pg. A248
	Lord Roy A	Polk-Clement Directory Co. Inc.,	Image pg. A248
1950	Hennessy Margt E	Polk-Clement Directory Co. Inc.,	Image pg. A244
	Lord Roy A	Polk-Clement Directory Co. Inc.,	Image pg. A244
1946	Hennessy Margt E nurse	Polk-Clement Directory Co. Inc.,	Image pg. A240
	Lord Roy A	Polk-Clement Directory Co. Inc.,	Image pg. A240
1940	Hennessy Cath E Mrs	Polk-Clement Directory Co. Inc.,	Image pg. A236
	Hennessy Margt E nurse	Polk-Clement Directory Co. Inc.,	Image pg. A236
1935	Hennessy Cath E Mrs	Polk-Clement Directory Co. Inc.	Image pg. A231
1930	Hennessy Margt nurse	Polk-Clement Directory Co. Inc.,	Image pg. A227
	Hillman Mariorie nurse	Polk-Clement Directory Co. Inc.,	Image pg. A227
	Hennessv Cath Mrs	Polk-Clement Directory Co. Inc.,	Image pg. A227
	Berlin Chas	Polk-Clement Directory Co. Inc.,	Image pg. A227
1925	Broadfoot Edna E wid Robt M hairdrsr Margt T Dalton h	Polk-Clement Directory Co., Publishers	Image pg. A27
	Dalton Julia L hairdrsr h	Polk-Clement Directory Co., Publishers	Image pg. A44
	Hennessy Mabel phone opr r	Polk-Clement Directory Co., Publishers	Image pg. A94
	Margt E grad nurse h	Polk-Clement Directory Co., Publishers	Image pg. A94
	Meacham Maurice J police h	Polk-Clement Directory Co., Publishers	Image pg. A138
	W L Clarke elk h	Polk-Clement Directory Co., Publishers	Image pg. A138

245 RODNEY AVE

<u>Year</u>	<u>Uses</u>	<u>Source</u>	
2008	No Current Listing	Polk City Directories	Image pg. A303
2001	McGraw C	EQUIFAX Polk City Directory	Image pg. A297
1992	Mc Graw Calvin	R. L. Polk Co., Publishers	Image pg. A291
	Tarver Hayward III	R. L. Polk Co., Publishers	Image pg. A291

FINDINGS

<u>Year</u>	<u>Uses</u>	<u>Source</u>	
1985	Mc Graw Calvin	R. L. Polk Co., Publishers	Image pg. A285
	Durham Geo L	R. L. Polk Co., Publishers	Image pg. A285
1970	SHEETS SUMNER P	R.L. Polk Company, Inc., Publishers	Image pg. A266
1964	Sheets Sumner P	R. L. Polk Co., Inc., Publishers	Image pg. A259
1960	Sheets Sumner P	Polk-Clement Directory Co. Inc.,	Image pg. A254
1955	Pfister Alice A Mrs	Polk-Clement Directory Co. Inc.,	Image pg. A248
1950	Pfister Alice A Mrs	Polk-Clement Directory Co. Inc.,	Image pg. A244
1946	Pfister Alice A Mrs	Polk-Clement Directory Co. Inc.,	Image pg. A240
1940	Pfister Wm J	Polk-Clement Directory Co. Inc.,	Image pg. A236
1935	Pfister Wm J	Polk-Clement Directory Co. Inc.	Image pg. A231
1930	Pfister Wm J	Polk-Clement Directory Co. Inc.,	Image pg. A227
1925	PFISTER Wm J with Buff Optical Co h	Polk-Clement Directory Co., Publishers	Image pg. A154
	Pfister Elma F sten I Rabinovitz r	Polk-Clement Directory Co., Publishers	Image pg. A154

246 RODNEY AVE

<u>Year</u>	<u>Uses</u>	<u>Source</u>	
2008	Butler Classie	Polk City Directories	Image pg. A303
2001	Holmes Tina R	EQUIFAX Polk City Directory	Image pg. A297
	Butler Classie H	EQUIFAX Polk City Directory	Image pg. A297
1992	Butler Classie	R. L. Polk Co., Publishers	Image pg. A291
	Holmes Tina R	R. L. Polk Co., Publishers	Image pg. A291
1985	Mccray D	R. L. Polk Co., Publishers	Image pg. A285
1980	Rice Christine V	R. L. Polk Co., Publishers	Image pg. A279
	Fredrick Chesson	R. L. Polk Co., Publishers	Image pg. A279
	Schuler Tena Mrs	R. L. Polk Co., Publishers	Image pg. A279
	Benson E	R. L. Polk Co., Publishers	Image pg. A279
1975	Bradley James	R. L. Polk Co.	Image pg. A273
	Schuler Andrew	R. L. Polk Co.	Image pg. A273
	Jones Timothy	R. L. Polk Co.	Image pg. A273
1970	SWEKA WM	R.L. Polk Company, Inc., Publishers	Image pg. A266
	SCHULER ANDREW	R.L. Polk Company, Inc., Publishers	Image pg. A266
1964	Sweka Wm	R. L. Polk Co., Inc., Publishers	Image pg. A259
	Schuler Andrew	R. L. Polk Co., Inc., Publishers	Image pg. A259
1960	Boccabella Dominico	Polk-Clement Directory Co. Inc.,	Image pg. A254
	Schuler Andrew	Polk-Clement Directory Co. Inc.,	Image pg. A254
1955	Shuler Harry	Polk-Clement Directory Co. Inc.,	Image pg. A248
	Shuler Andrew	Polk-Clement Directory Co. Inc.,	Image pg. A248
1950	Shuler Wm	Polk-Clement Directory Co. Inc.,	Image pg. A244
	Shuler Andrew	Polk-Clement Directory Co. Inc.,	Image pg. A244

FINDINGS

<u>Year</u>	<u>Uses</u>	<u>Source</u>	
1946	King Harry	Polk-Clement Directory Co. Inc.,	Image pg. A240
	Westbrook Bert R	Polk-Clement Directory Co. Inc.,	Image pg. A240
1940	Vistola Anthony P	Polk-Clement Directory Co. Inc.,	Image pg. A236
	Tinklepaugh Howard W	Polk-Clement Directory Co. Inc.,	Image pg. A236
1935	McGorray Vincent S	Polk-Clement Directory Co. Inc.	Image pg. A231
	Mayne Walter L	Polk-Clement Directory Co. Inc.	Image pg. A231
1930	Havn Edgar C	Polk-Clement Directory Co. Inc.,	Image pg. A227
	Logan Wm J	Polk-Clement Directory Co. Inc.,	Image pg. A227
1925	Wade Walter J slsmn h	Polk-Clement Directory Co., Publishers	Image pg. A200
	Laudenslager Chas W bgemn h	Polk-Clement Directory Co., Publishers	Image pg. A126

247 RODNEY AVE

<u>Year</u>	<u>Uses</u>	<u>Source</u>	
2008	249 No Current Listing 2 Hses	Polk City Directories	Image pg. A303
2001	Vollmer Mary A	EQUIFAX Polk City Directory	Image pg. A297
1992	Vollmer Mary Ann	R. L. Polk Co., Publishers	Image pg. A291
	Stumm James	R. L. Polk Co., Publishers	Image pg. A291
1985	Vollmer Mary Ann	R. L. Polk Co., Publishers	Image pg. A285
	Slumm James	R. L. Polk Co., Publishers	Image pg. A285
1980	Vollmer Mary Ann	R. L. Polk Co., Publishers	Image pg. A279
	Slumm James	R. L. Polk Co., Publishers	Image pg. A279
1975	Cronk Ira J	R. L. Polk Co.	Image pg. A273
	Peronne Henry H	R. L. Polk Co.	Image pg. A273
1970	CRONK IRA J	R.L. Polk Company, Inc., Publishers	Image pg. A266
	PERONE HENRY	R.L. Polk Company, Inc., Publishers	Image pg. A266
1964	Cronk Ira J	R. L. Polk Co., Inc., Publishers	Image pg. A259
	Steinmueller Robt E	R. L. Polk Co., Inc., Publishers	Image pg. A259
1960	Cronk Ira J	Polk-Clement Directory Co. Inc.,	Image pg. A254
	Steinmueller Robt E	Polk-Clement Directory Co. Inc.,	Image pg. A254
1955	Cronk Ira J	Polk-Clement Directory Co. Inc.,	Image pg. A248
	Cronk Edw	Polk-Clement Directory Co. Inc.,	Image pg. A248
1950	Cronk Ira J	Polk-Clement Directory Co. Inc.,	Image pg. A244
	Cronk Edw	Polk-Clement Directory Co. Inc.,	Image pg. A244
1946	Cronk Ira J	Polk-Clement Directory Co. Inc.,	Image pg. A240
	Cronk Edw	Polk-Clement Directory Co. Inc.,	Image pg. A240
1940	Cronk Ira J	Polk-Clement Directory Co. Inc.,	Image pg. A236
	Buckley Leo E	Polk-Clement Directory Co. Inc.,	Image pg. A236
1935	Cronk Ira J	Polk-Clement Directory Co. Inc.	Image pg. A231
	Buckley Leo E	Polk-Clement Directory Co. Inc.	Image pg. A231

FINDINGS

<u>Year</u>	<u>Uses</u>	<u>Source</u>	
1930	Jenkins Wm H	Polk-Clement Directory Co. Inc.,	Image pg. A227
	Palmatier Earl C	Polk-Clement Directory Co. Inc.,	Image pg. A227
1925	JENKINS Wm H slsmn h	Polk-Clement Directory Co., Publishers	Image pg. A110

249 RODNEY AVE

<u>Year</u>	<u>Uses</u>	<u>Source</u>	
2001	2 Not Verified	EQUIFAX Polk City Directory	Image pg. A297
1992	Kirkland Maureen	R. L. Polk Co., Publishers	Image pg. A291
1985	Coler Nancy J Mrs	R. L. Polk Co., Publishers	Image pg. A285
	Yox Albert L	R. L. Polk Co., Publishers	Image pg. A285
1980	Coler Robt B	R. L. Polk Co., Publishers	Image pg. A279
	Yox Albert L Jr	R. L. Polk Co., Publishers	Image pg. A279
1975	Coler Robt B	R. L. Polk Co.	Image pg. A273
	Yox Albert L Jr	R. L. Polk Co.	Image pg. A273
1970	LUND PHYLLIS MRS	R.L. Polk Company, Inc., Publishers	Image pg. A266
	YOX ALBERT L JR	R.L. Polk Company, Inc., Publishers	Image pg. A266
1964	Higham Mary Mrs	R. L. Polk Co., Inc., Publishers	Image pg. A259
	Yox Albert L jr	R. L. Polk Co., Inc., Publishers	Image pg. A259
1960	Higham Mary	Polk-Clement Directory Co. Inc.,	Image pg. A254
	Yox Albert L jr	Polk-Clement Directory Co. Inc.,	Image pg. A254
1955	Bushardt Fred J	Polk-Clement Directory Co. Inc.,	Image pg. A248
	Yox Albert L jr	Polk-Clement Directory Co. Inc.,	Image pg. A248
1950	Thompson Jas A	Polk-Clement Directory Co. Inc.,	Image pg. A244
	Kenefick Howard A	Polk-Clement Directory Co. Inc.,	Image pg. A244
1946	Thomnson Jas A	Polk-Clement Directory Co. Inc.,	Image pg. A240
	Jerome Mahlon D	Polk-Clement Directory Co. Inc.,	Image pg. A240
1940	Link Wm J	Polk-Clement Directory Co. Inc.,	Image pg. A236
	Sayers Fredk W	Polk-Clement Directory Co. Inc.,	Image pg. A236
1935	Blanchard Wm H	Polk-Clement Directory Co. Inc.	Image pg. A231
	Blanchard Marion E Mrs drsmkr	Polk-Clement Directory Co. Inc.	Image pg. A231
	Harris Earl L coml artist	Polk-Clement Directory Co. Inc.	Image pg. A231
1930	Blanchard Wm H	Polk-Clement Directory Co. Inc.,	Image pg. A227
	Serns David	Polk-Clement Directory Co. Inc.,	Image pg. A227
1925	VERY Nelson C formn h	Polk-Clement Directory Co., Publishers	Image pg. A9
	Blanchard Eliz wid Jas r	Polk-Clement Directory Co., Publishers	Image pg. A19
	GUENTHER Margt wid David r	Polk-Clement Directory Co., Publishers	Image pg. A82

FINDINGS

250 RODNEY AVE

<u>Year</u>	<u>Uses</u>	<u>Source</u>	
2008	Wingo Veo J Jr & Dianne F	Polk City Directories	Image pg. A303
2001	Wingo Dianne F	EQUIFAX Polk City Directory	Image pg. A297
	Wingo Veo J Jr	EQUIFAX Polk City Directory	Image pg. A297
1992	No Return	R. L. Polk Co., Publishers	Image pg. A291
1985	Wingo Ved Jr	R. L. Polk Co., Publishers	Image pg. A285
1975	Goins Lottie Mrs	R. L. Polk Co.	Image pg. A273
1970	RUSSELL LAWRENCE D	R.L. Polk Company, Inc., Publishers	Image pg. A266
1964	Russell Lawrence D	R. L. Polk Co., Inc., Publishers	Image pg. A259
1960	Peronne Henry H	Polk-Clement Directory Co. Inc.,	Image pg. A254
1955	Peronne Henry H	Polk-Clement Directory Co. Inc.,	Image pg. A248
1950	Peronne Henry H	Polk-Clement Directory Co. Inc.,	Image pg. A244
1946	Peronne Henry H	Polk-Clement Directory Co. Inc.,	Image pg. A240
1940	Peronne Henry H	Polk-Clement Directory Co. Inc.,	Image pg. A236
1935	Peronne Henry H	Polk-Clement Directory Co. Inc.	Image pg. A231
1930	Peronne Henry HO	Polk-Clement Directory Co. Inc.,	Image pg. A227
1925	Ward Grace proof rdr r	Polk-Clement Directory Co., Publishers	Image pg. A206

253 RODNEY AVE

<u>Year</u>	<u>Uses</u>	<u>Source</u>	
2008	No Current Listing	Polk City Directories	Image pg. A303
2001	Gabley Nakia	EQUIFAX Polk City Directory	Image pg. A297
	Leatherwood Z	EQUIFAX Polk City Directory	Image pg. A297
	Lee Daren C	EQUIFAX Polk City Directory	Image pg. A297
1992	Lebron Kathleen	R. L. Polk Co., Publishers	Image pg. A291
	Brckett Carol	R. L. Polk Co., Publishers	Image pg. A291
1985	Mc Cormick Geo	R. L. Polk Co., Publishers	Image pg. A285
	Sokal V Stephan	R. L. Polk Co., Publishers	Image pg. A285
1975	Sokal V Stephan	R. L. Polk Co.	Image pg. A273
	Mc Cormick Geo	R. L. Polk Co.	Image pg. A273
1970	SOKAL V STEPHAN	R.L. Polk Company, Inc., Publishers	Image pg. A266
	MC CORMICK GEO E	R.L. Polk Company, Inc., Publishers	Image pg. A266
1964	Sokal V Steph	R. L. Polk Co., Inc., Publishers	Image pg. A259
	Peterson Ronald	R. L. Polk Co., Inc., Publishers	Image pg. A259
1960	Connolly Francis B	Polk-Clement Directory Co. Inc.,	Image pg. A254
	Esch Milcred Mrs	Polk-Clement Directory Co. Inc.,	Image pg. A254
1955	Zimmerman Neil	Polk-Clement Directory Co. Inc.,	Image pg. A248
	Wieman Wm L	Polk-Clement Directory Co. Inc.,	Image pg. A248
1950	Wieman Wm	Polk-Clement Directory Co. Inc.,	Image pg. A244

FINDINGS

<u>Year</u>	<u>Uses</u>	<u>Source</u>	
1950	Murbach Carlton A	Polk-Clement Directory Co. Inc.,	Image pg. A244
1946	Wilman Wm	Polk-Clement Directory Co. Inc.,	Image pg. A240
	Murbach Carlton A	Polk-Clement Directory Co. Inc.,	Image pg. A240
1940	Dunphy Henry W	Polk-Clement Directory Co. Inc.,	Image pg. A236
	Wieman Wm L	Polk-Clement Directory Co. Inc.,	Image pg. A236
1935	Morrison Norman J	Polk-Clement Directory Co. Inc.	Image pg. A231
	Tower Milton C	Polk-Clement Directory Co. Inc.	Image pg. A231
1930	Febrey Arnold J	Polk-Clement Directory Co. Inc.,	Image pg. A227
	Evans Arth H	Polk-Clement Directory Co. Inc.,	Image pg. A227
1925	Crooker Howard	Polk-Clement Directory Co., Publishers	Image pg. A42
	Febrey Albert C asst booker Pathe Exch Inc r	Polk-Clement Directory Co., Publishers	Image pg. A60
	Febrey Herbert C gro h	Polk-Clement Directory Co., Publishers	Image pg. A60

254 RODNEY AVE

<u>Year</u>	<u>Uses</u>	<u>Source</u>	
1970	NO RETURN	R.L. Polk Company, Inc., Publishers	Image pg. A266
1964	Reszetucha Jerome R	R. L. Polk Co., Inc., Publishers	Image pg. A259
	Leonard Ramon	R. L. Polk Co., Inc., Publishers	Image pg. A259
1960	Phillips Geo	Polk-Clement Directory Co. Inc.,	Image pg. A254
1955	Mulligan Wm	Polk-Clement Directory Co. Inc.,	Image pg. A248
	Woytak Adolph S	Polk-Clement Directory Co. Inc.,	Image pg. A248
1950	Mulligan Wm	Polk-Clement Directory Co. Inc.,	Image pg. A244
	Mason Jas W	Polk-Clement Directory Co. Inc.,	Image pg. A244
1946	Bierwirth Doris	Polk-Clement Directory Co. Inc.,	Image pg. A240
	Mulligan Wm	Polk-Clement Directory Co. Inc.,	Image pg. A240
1940	Fleck Herman	Polk-Clement Directory Co. Inc.,	Image pg. A236
	Bierwirth Harry	Polk-Clement Directory Co. Inc.,	Image pg. A236
1935	Wunderlich Alma Mrs	Polk-Clement Directory Co. Inc.	Image pg. A231
	Bierwirth Harry	Polk-Clement Directory Co. Inc.	Image pg. A231
1930	Cronk Ira J	Polk-Clement Directory Co. Inc.,	Image pg. A227
	King Wm E	Polk-Clement Directory Co. Inc.,	Image pg. A227
1925	Davison Ethel L hairdrsr r	Polk-Clement Directory Co., Publishers	Image pg. A45
	Davison Jas R linemn h	Polk-Clement Directory Co., Publishers	Image pg. A45
	Milius Earl J mate U S N h	Polk-Clement Directory Co., Publishers	Image pg. A140

255 RODNEY AVE

<u>Year</u>	<u>Uses</u>	<u>Source</u>	
2008	Phillips Kent Patricia M	Polk City Directories	Image pg. A303

FINDINGS

<u>Year</u>	<u>Uses</u>	<u>Source</u>	
2001	Garland Dana	EQUIFAX Polk City Directory	Image pg. A297
	Shegogbymum J G	EQUIFAX Polk City Directory	Image pg. A297
	Taylor Marie	EQUIFAX Polk City Directory	Image pg. A297
1992	Vacant	R. L. Polk Co., Publishers	Image pg. A291
1985	Debro Levora	R. L. Polk Co., Publishers	Image pg. A285
	Yates Veronica	R. L. Polk Co., Publishers	Image pg. A285
1980	Vacant	R. L. Polk Co., Publishers	Image pg. A279
1975	Glenn Wally T Mrs	R. L. Polk Co.	Image pg. A273
	Fulton Edw	R. L. Polk Co.	Image pg. A273
	Mc Morick Margt	R. L. Polk Co.	Image pg. A273
1970	FULTON EDW	R.L. Polk Company, Inc., Publishers	Image pg. A266
	SQUELCH KENNETH L	R.L. Polk Company, Inc., Publishers	Image pg. A266
1964	Fulton Edw	R. L. Polk Co., Inc., Publishers	Image pg. A259
	Babiak Chas	R. L. Polk Co., Inc., Publishers	Image pg. A259
1960	Fulton Edw	Polk-Clement Directory Co. Inc.,	Image pg. A254
	Durkee Leonard I	Polk-Clement Directory Co. Inc.,	Image pg. A254
1955	Schallert Gertrude Mrs	Polk-Clement Directory Co. Inc.,	Image pg. A248
	Stillwell Jas V	Polk-Clement Directory Co. Inc.,	Image pg. A248
1950	Stillwell Jas V	Polk-Clement Directory Co. Inc.,	Image pg. A244
	Schallert Geo H	Polk-Clement Directory Co. Inc.,	Image pg. A244
1946	Schallert Geo H	Polk-Clement Directory Co. Inc.,	Image pg. A240
	Stillwell Jas V	Polk-Clement Directory Co. Inc.,	Image pg. A240
1940	Schallert Geo H	Polk-Clement Directory Co. Inc.,	Image pg. A236
	Stillwell Jas	Polk-Clement Directory Co. Inc.,	Image pg. A236
1935	Schallert Geo H	Polk-Clement Directory Co. Inc.	Image pg. A231
	Brett Lester W	Polk-Clement Directory Co. Inc.	Image pg. A231
1930	Schallert Geo HO	Polk-Clement Directory Co. Inc.,	Image pg. A227
	Brett Lester W	Polk-Clement Directory Co. Inc.,	Image pg. A227

256 RODNEY AVE

<u>Year</u>	<u>Uses</u>	<u>Source</u>	
1992	Gibson Sophia	R. L. Polk Co., Publishers	Image pg. A291
	Starr Jimmy Y	R. L. Polk Co., Publishers	Image pg. A291
1985	No Return	R. L. Polk Co., Publishers	Image pg. A285
1980	Vacant	R. L. Polk Co., Publishers	Image pg. A279
1975	Page Anthony	R. L. Polk Co.	Image pg. A273
1970	HOAGER MARY J MRS	R.L. Polk Company, Inc., Publishers	Image pg. A266
	DENNE LEO L	R.L. Polk Company, Inc., Publishers	Image pg. A266
1964	Mittelsteadt Vivian C Mrs	R. L. Polk Co., Inc., Publishers	Image pg. A259

FINDINGS

<u>Year</u>	<u>Uses</u>	<u>Source</u>	
1964	Arnold Robt E	R. L. Polk Co., Inc., Publishers	Image pg. A259
1960	Davis Harvey E	Polk-Clement Directory Co. Inc.,	Image pg. A254
	Campbell John P	Polk-Clement Directory Co. Inc.,	Image pg. A254
1955	Jahren Carl J	Polk-Clement Directory Co. Inc.,	Image pg. A248
	Johnson Virgil	Polk-Clement Directory Co. Inc.,	Image pg. A248
1950	Jahren Carl J	Polk-Clement Directory Co. Inc.,	Image pg. A244
	Upton Edw H	Polk-Clement Directory Co. Inc.,	Image pg. A244
1946	Jahren Carl J	Polk-Clement Directory Co. Inc.,	Image pg. A240
	McCartan Peter	Polk-Clement Directory Co. Inc.,	Image pg. A240
1940	Rofot Alvin J	Polk-Clement Directory Co. Inc.,	Image pg. A236
	Marchese Jos A	Polk-Clement Directory Co. Inc.,	Image pg. A236
1935	Stapf Julius J	Polk-Clement Directory Co. Inc.	Image pg. A231
	Rofot Alvin J dec	Polk-Clement Directory Co. Inc.	Image pg. A231
1930	Kabel A Stewart	Polk-Clement Directory Co. Inc.,	Image pg. A227
	Bright Evan F	Polk-Clement Directory Co. Inc.,	Image pg. A227
1925	Irving Robt W body bldr h	Polk-Clement Directory Co., Publishers	Image pg. A107
	Morath Wm F tire bldr h	Polk-Clement Directory Co., Publishers	Image pg. A145

260 RODNEY AVE

<u>Year</u>	<u>Uses</u>	<u>Source</u>	
2008	No Current Listing	Polk City Directories	Image pg. A303
2001	Smiley Cynthia A	EQUIFAX Polk City Directory	Image pg. A297
1992	Mueller Brian F	R. L. Polk Co., Publishers	Image pg. A291
1985	Mueller Brian F	R. L. Polk Co., Publishers	Image pg. A285
1980	Holz Karl A	R. L. Polk Co., Publishers	Image pg. A279
	Mueller Brian F	R. L. Polk Co., Publishers	Image pg. A279
	Wingo Veo Jr	R. L. Polk Co., Publishers	Image pg. A279
1975	Mueller Brian F	R. L. Polk Co.	Image pg. A273
	Holz Karl A	R. L. Polk Co.	Image pg. A273
1970	HOLZ KARL A	R.L. Polk Company, Inc., Publishers	Image pg. A266
1964	Mueller Esther A Mrs	R. L. Polk Co., Inc., Publishers	Image pg. A259
1960	Holz Carl	Polk-Clement Directory Co. Inc.,	Image pg. A254
	Mueller Esther A Mrs	Polk-Clement Directory Co. Inc.,	Image pg. A254
1955	Holz Carl	Polk-Clement Directory Co. Inc.,	Image pg. A248
1950	Holz Emma S Mrs	Polk-Clement Directory Co. Inc.,	Image pg. A244
1946	Holz Emma S Mrs	Polk-Clement Directory Co. Inc.,	Image pg. A240
1940	Holz Emma S Mrs	Polk-Clement Directory Co. Inc.,	Image pg. A236
1935	Simmons Bertha C Mrs	Polk-Clement Directory Co. Inc.	Image pg. A231
1930	Holz Albert P O	Polk-Clement Directory Co. Inc.,	Image pg. A227

FINDINGS

<u>Year</u>	<u>Uses</u>	<u>Source</u>	
1925	HOLZ Carl A concrete wkr r	Polk-Clement Directory Co., Publishers	Image pg. A100
	Holz Albert cementwkr h	Polk-Clement Directory Co., Publishers	Image pg. A100

261 RODNEY AVE

<u>Year</u>	<u>Uses</u>	<u>Source</u>	
2008	Wingo Christine D & Jack	Polk City Directories	Image pg. A303
2001	Wingo Christine D	EQUIFAX Polk City Directory	Image pg. A297
1992	No Return	R. L. Polk Co., Publishers	Image pg. A291
1985	No Return	R. L. Polk Co., Publishers	Image pg. A285
1980	No Return	R. L. Polk Co., Publishers	Image pg. A279
1975	No Return	R. L. Polk Co.	Image pg. A273
1970	SULLIVAN FLORENCE A MRS	R.L. Polk Company, Inc., Publishers	Image pg. A266
1964	Sullivan Florence A Mrs	R. L. Polk Co., Inc., Publishers	Image pg. A259
1960	Sullivan Florence A Mrs	Polk-Clement Directory Co. Inc.,	Image pg. A254
1955	Mills Gertrude Mrs	Polk-Clement Directory Co. Inc.,	Image pg. A248
1950	Mills Jas E	Polk-Clement Directory Co. Inc.,	Image pg. A244
1946	Mills Jas E	Polk-Clement Directory Co. Inc.,	Image pg. A240
1940	Burns John E	Polk-Clement Directory Co. Inc.,	Image pg. A236
1935	MacBay Wesley	Polk-Clement Directory Co. Inc.	Image pg. A231
1930	Nelson Geo	Polk-Clement Directory Co. Inc.,	Image pg. A227
1925	Colville Leo D tmkpr r	Polk-Clement Directory Co., Publishers	Image pg. A39
	Mc Mary A r	Polk-Clement Directory Co., Publishers	Image pg. A131

262 RODNEY AVE

<u>Year</u>	<u>Uses</u>	<u>Source</u>	
2008	265 No Current Listing 3 Hses	Polk City Directories	Image pg. A303
2001	Bolden Sharon E & Willie	EQUIFAX Polk City Directory	Image pg. A297
1992	Bolden Willie	R. L. Polk Co., Publishers	Image pg. A291
1985	Bolden Wm	R. L. Polk Co., Publishers	Image pg. A285
1980	Smallwood Sharon	R. L. Polk Co., Publishers	Image pg. A279
1975	Bolden Willie E	R. L. Polk Co.	Image pg. A273
1970	WILLIAMS JACQUILINE MRS	R.L. Polk Company, Inc., Publishers	Image pg. A266
1964	Beaver Wilford K	R. L. Polk Co., Inc., Publishers	Image pg. A259
1960	Beaver Wilford	Polk-Clement Directory Co. Inc.,	Image pg. A254
1955	Beaver Wilford	Polk-Clement Directory Co. Inc.,	Image pg. A248
1950	Beaver Wilford	Polk-Clement Directory Co. Inc.,	Image pg. A244
1946	Beaver Wilford	Polk-Clement Directory Co. Inc.,	Image pg. A240
1940	Becker Herman W	Polk-Clement Directory Co. Inc.,	Image pg. A236
1935	Anthony Wm E	Polk-Clement Directory Co. Inc.	Image pg. A231

FINDINGS

<u>Year</u>	<u>Uses</u>	<u>Source</u>	
1930	Becker Herman W	Polk-Clement Directory Co. Inc.,	Image pg. A227

263 RODNEY AVE

<u>Year</u>	<u>Uses</u>	<u>Source</u>	
2001	Spell David I & Barbara	EQUIFAX Polk City Directory	Image pg. A297
1992	Spell David M	R. L. Polk Co., Publishers	Image pg. A291
1985	Spell David M	R. L. Polk Co., Publishers	Image pg. A285
1980	Sokal V Stephan	R. L. Polk Co., Publishers	Image pg. A279
	Mc Cormick Geo	R. L. Polk Co., Publishers	Image pg. A279
	Spell David M	R. L. Polk Co., Publishers	Image pg. A279
1975	Dorn Wanda G Mrs	R. L. Polk Co.	Image pg. A273
1970	DORN WANDA G MRS	R.L. Polk Company, Inc., Publishers	Image pg. A266
	KELLER ELIZ J MRS	R.L. Polk Company, Inc., Publishers	Image pg. A266
1964	Dorn Edw A	R. L. Polk Co., Inc., Publishers	Image pg. A259
	Keller Eliz J Mrs	R. L. Polk Co., Inc., Publishers	Image pg. A259
1960	Dorn Edw A	Polk-Clement Directory Co. Inc.,	Image pg. A254
	Keller Eliz J	Polk-Clement Directory Co. Inc.,	Image pg. A254
1955	Dorn Edw A	Polk-Clement Directory Co. Inc.,	Image pg. A248
1950	Boorom Darwin	Polk-Clement Directory Co. Inc.,	Image pg. A244
	Dorn Edw A	Polk-Clement Directory Co. Inc.,	Image pg. A244
1946	Dorm Edw A	Polk-Clement Directory Co. Inc.,	Image pg. A240
	Shottin Edw	Polk-Clement Directory Co. Inc.,	Image pg. A240
1940	Dorm Edw A	Polk-Clement Directory Co. Inc.,	Image pg. A236
	Laser Edw J	Polk-Clement Directory Co. Inc.,	Image pg. A236
1935	Barrett Danl J	Polk-Clement Directory Co. Inc.	Image pg. A231
	Idem Arth M	Polk-Clement Directory Co. Inc.	Image pg. A231
1930	Smith Frank	Polk-Clement Directory Co. Inc.,	Image pg. A227
1925	Hilt Carl W clk r	Polk-Clement Directory Co., Publishers	Image pg. A96
	Hilt Leo F elk B J Ambrose r	Polk-Clement Directory Co., Publishers	Image pg. A96
	Hilt Nelson clk r	Polk-Clement Directory Co., Publishers	Image pg. A96
	Hilt Sophia wid Leo h	Polk-Clement Directory Co., Publishers	Image pg. A96

265 RODNEY AVE

<u>Year</u>	<u>Uses</u>	<u>Source</u>	
1992	Kuch Margt K Mrs	R. L. Polk Co., Publishers	Image pg. A291
1985	Kuch Margt K	R. L. Polk Co., Publishers	Image pg. A285
1975	Zuber Grace M Mrs	R. L. Polk Co.	Image pg. A273
1970	ZUBER GRACE M MRS	R.L. Polk Company, Inc., Publishers	Image pg. A266
1964	Zuber Grace M Mrs	R. L. Polk Co., Inc., Publishers	Image pg. A260

FINDINGS

<u>Year</u>	<u>Uses</u>	<u>Source</u>	
1960	Zuber Raymond J	Polk-Clement Directory Co. Inc.,	Image pg. A254
1955	Zuber Raymond J	Polk-Clement Directory Co. Inc.,	Image pg. A248
1950	Preston Jas	Polk-Clement Directory Co. Inc.,	Image pg. A244
1946	Adelsberger Aloysius	Polk-Clement Directory Co. Inc.,	Image pg. A240
1940	Adelsberser Aloysius F pntr	Polk-Clement Directory Co. Inc.,	Image pg. A236
1935	Adelsberger Aloysius F int decorator	Polk-Clement Directory Co. Inc.	Image pg. A231
1930	Adelsberger Aloysius F	Polk-Clement Directory Co. Inc.,	Image pg. A227
1925	BECK Jas pres Jas Beck Inc h	Polk-Clement Directory Co., Publishers	Image pg. A15

266 RODNEY AVE

<u>Year</u>	<u>Uses</u>	<u>Source</u>	
1992	No Return	R. L. Polk Co., Publishers	Image pg. A291
1985	No Return	R. L. Polk Co., Publishers	Image pg. A285
1980	Shane Paul E	R. L. Polk Co., Publishers	Image pg. A279
	Koch Margt	R. L. Polk Co., Publishers	Image pg. A279
1975	Skuce Paul E	R. L. Polk Co.	Image pg. A273
1970	BRAUN BERNARD V	R.L. Polk Company, Inc., Publishers	Image pg. A266
1964	Braun Bernard V	R. L. Polk Co., Inc., Publishers	Image pg. A260
1960	Braun Bernard V	Polk-Clement Directory Co. Inc.,	Image pg. A254
1955	Braun Bernard V	Polk-Clement Directory Co. Inc.,	Image pg. A248
1950	Cerne Anton	Polk-Clement Directory Co. Inc.,	Image pg. A244
1946	Cerne Anton	Polk-Clement Directory Co. Inc.,	Image pg. A240
1940	Sheehe Robt E	Polk-Clement Directory Co. Inc.,	Image pg. A236
1935	Sheehe Robt E	Polk-Clement Directory Co. Inc.	Image pg. A231
1930	Sheehe Robt E	Polk-Clement Directory Co. Inc.,	Image pg. A227

267 RODNEY AVE

<u>Year</u>	<u>Uses</u>	<u>Source</u>	
2008	Earl Robert B Jr & Eunice M E	Polk City Directories	Image pg. A303
2001	Not Verified	EQUIFAX Polk City Directory	Image pg. A297
1992	Earl Robt B	R. L. Polk Co., Publishers	Image pg. A291
	Earl Ronald	R. L. Polk Co., Publishers	Image pg. A291
1985	Earl Robt B	R. L. Polk Co., Publishers	Image pg. A285
	Earl Harrison	R. L. Polk Co., Publishers	Image pg. A285
1980	Earl Robt B	R. L. Polk Co., Publishers	Image pg. A279
	Earl Harrison	R. L. Polk Co., Publishers	Image pg. A279
1975	Earl Robt B	R. L. Polk Co.	Image pg. A273
	Earl Harrison	R. L. Polk Co.	Image pg. A273
1970	EARL ROBT B	R.L. Polk Company, Inc., Publishers	Image pg. A266

FINDINGS

<u>Year</u>	<u>Uses</u>	<u>Source</u>	
1970	EARL HARRISON	R.L. Polk Company, Inc., Publishers	Image pg. A266
1964	Abate Saml T	R. L. Polk Co., Inc., Publishers	Image pg. A260
1960	Giglia Alfonso B	Polk-Clement Directory Co. Inc.,	Image pg. A254
	Shearer Edw G	Polk-Clement Directory Co. Inc.,	Image pg. A254
1955	Giglia Alfonso B	Polk-Clement Directory Co. Inc.,	Image pg. A248
	Turner Frank J	Polk-Clement Directory Co. Inc.,	Image pg. A248
1950	Fisher Oliver	Polk-Clement Directory Co. Inc.,	Image pg. A244
	McKone Malcolm V	Polk-Clement Directory Co. Inc.,	Image pg. A244
1946	Anderson Augusta Mrs	Polk-Clement Directory Co. Inc.,	Image pg. A240
	McKone Malcolm V	Polk-Clement Directory Co. Inc.,	Image pg. A240
1940	Rosroe Minnie A nurse	Polk-Clement Directory Co. Inc.,	Image pg. A236
	McKone Malcolm V	Polk-Clement Directory Co. Inc.,	Image pg. A236
1935	Anderson Augusta Mrs	Polk-Clement Directory Co. Inc.	Image pg. A231
	Rosroe Minnie A nurse	Polk-Clement Directory Co. Inc.	Image pg. A231
	Meyer Emma K Mrs	Polk-Clement Directory Co. Inc.	Image pg. A231
1930	Andersen Augusta Mrs O	Polk-Clement Directory Co. Inc.,	Image pg. A227
	Rosroe Minnie nurse	Polk-Clement Directory Co. Inc.,	Image pg. A227
	Schroeder Martin J	Polk-Clement Directory Co. Inc.,	Image pg. A227
1925	ANDERSON John G formn h	Polk-Clement Directory Co., Publishers	Image pg. A4
	PHILLIPS Fred C formn Ford Motor Co h	Polk-Clement Directory Co., Publishers	Image pg. A155
	Rosroe Minnie nurse r	Polk-Clement Directory Co., Publishers	Image pg. A161

268 RODNEY AVE

<u>Year</u>	<u>Uses</u>	<u>Source</u>	
2008	274 No Current Listing 3 Hses	Polk City Directories	Image pg. A303
2001	Kendricks Freddie L	EQUIFAX Polk City Directory	Image pg. A297
1992	Ivy Richd D	R. L. Polk Co., Publishers	Image pg. A291
1985	Ivy Richd D	R. L. Polk Co., Publishers	Image pg. A285
	Ivy Dorothy	R. L. Polk Co., Publishers	Image pg. A285
1980	Ivy Richd D	R. L. Polk Co., Publishers	Image pg. A279
	Gary Euk Jr	R. L. Polk Co., Publishers	Image pg. A279
1975	Ivy Richd D	R. L. Polk Co.	Image pg. A273
	Gary Eug Jr	R. L. Polk Co.	Image pg. A273
1970	IVEY RICHD D	R.L. Polk Company, Inc., Publishers	Image pg. A266
	LEACH EUG	R.L. Polk Company, Inc., Publishers	Image pg. A266
1964	Villano Louis J	R. L. Polk Co., Inc., Publishers	Image pg. A260
	Bennett Chas C	R. L. Polk Co., Inc., Publishers	Image pg. A260
1960	Villano Louis J	Polk-Clement Directory Co. Inc.,	Image pg. A254
	Perrotta Anthony P jr	Polk-Clement Directory Co. Inc.,	Image pg. A254

FINDINGS

<u>Year</u>	<u>Uses</u>	<u>Source</u>	
1955	Hartzell Elmer G	Polk-Clement Directory Co. Inc.,	Image pg. A248
1950	Hartzell Elmer	Polk-Clement Directory Co. Inc.,	Image pg. A244
	Cummins Mildred M Mrs	Polk-Clement Directory Co. Inc.,	Image pg. A244
1946	Hartzell Elmer	Polk-Clement Directory Co. Inc.,	Image pg. A240
	Mueller Esther	Polk-Clement Directory Co. Inc.,	Image pg. A240
1940	Bauer John B	Polk-Clement Directory Co. Inc.,	Image pg. A236
	Hartzell Elmer G	Polk-Clement Directory Co. Inc.,	Image pg. A236
1935	Williamson John R	Polk-Clement Directory Co. Inc.	Image pg. A231
	Bauer John B	Polk-Clement Directory Co. Inc.	Image pg. A231
1930	Caroenter John F	Polk-Clement Directory Co. Inc.,	Image pg. A227
1925	MILLER Geo J contr bldr h	Polk-Clement Directory Co., Publishers	Image pg. A141

271 RODNEY AVE

<u>Year</u>	<u>Uses</u>	<u>Source</u>	
2001	A1 Not Verified	EQUIFAX Polk City Directory	Image pg. A297
1992	Weathington Janice	R. L. Polk Co., Publishers	Image pg. A291
	Ragland Robin	R. L. Polk Co., Publishers	Image pg. A291
1985	Johnson Anita Mrs	R. L. Polk Co., Publishers	Image pg. A285
	Campbell Linda	R. L. Polk Co., Publishers	Image pg. A285
1980	Johnson William	R. L. Polk Co., Publishers	Image pg. A279
	No Return	R. L. Polk Co., Publishers	Image pg. A279
1975	Durant Dolores A	R. L. Polk Co.	Image pg. A273
	Johnson Billy	R. L. Polk Co.	Image pg. A273
1970	DURANT DOLORES MRS	R.L. Polk Company, Inc., Publishers	Image pg. A266
	AMOS ARCHIE L	R.L. Polk Company, Inc., Publishers	Image pg. A266
1964	Klausen Julius	R. L. Polk Co., Inc., Publishers	Image pg. A260
	Reinhardt Arnold	R. L. Polk Co., Inc., Publishers	Image pg. A260
1960	Klausen Julius	Polk-Clement Directory Co. Inc.,	Image pg. A254
	Reinhardt Arnold	Polk-Clement Directory Co. Inc.,	Image pg. A254
1955	DeLuca Jos	Polk-Clement Directory Co. Inc.,	Image pg. A248
	Morsheimer Chas jr	Polk-Clement Directory Co. Inc.,	Image pg. A248
1950	DeLuca Jos	Polk-Clement Directory Co. Inc.,	Image pg. A244
	Morsheimer Chas jr	Polk-Clement Directory Co. Inc.,	Image pg. A244
1946	Morsheimer Chas jr	Polk-Clement Directory Co. Inc.,	Image pg. A240
	DeLuca Jos	Polk-Clement Directory Co. Inc.,	Image pg. A240
1940	DeLuca Jos	Polk-Clement Directory Co. Inc.,	Image pg. A236
	Cone R Stanford	Polk-Clement Directory Co. Inc.,	Image pg. A236
1935	Schenk Edwin J	Polk-Clement Directory Co. Inc.	Image pg. A231
	Leeb Ernest C Sign pntr	Polk-Clement Directory Co. Inc.	Image pg. A231

FINDINGS

<u>Year</u>	<u>Uses</u>	<u>Source</u>	
1930	Longfellow Henry W	Polk-Clement Directory Co. Inc.,	Image pg. A227
	Hoffman Walter R	Polk-Clement Directory Co. Inc.,	Image pg. A227
1925	Guy Amos S h	Polk-Clement Directory Co., Publishers	Image pg. A83
	Garner M S acct h	Polk-Clement Directory Co., Publishers	Image pg. A83
	MASON R Chas auto mech h	Polk-Clement Directory Co., Publishers	Image pg. A136
	Riesman Herman iwlr h	Polk-Clement Directory Co., Publishers	Image pg. A160

273 RODNEY AVE

<u>Year</u>	<u>Uses</u>	<u>Source</u>	
2001	LEDET MARILYN	EQUIFAX Polk City Directory	Image pg. A297
	Not Verified	EQUIFAX Polk City Directory	Image pg. A297
1992	Apartments	R. L. Polk Co., Publishers	Image pg. A291
	Comer Sherrie	R. L. Polk Co., Publishers	Image pg. A291
	Jason A	R. L. Polk Co., Publishers	Image pg. A291
	No Return	R. L. Polk Co., Publishers	Image pg. A291
	Mc Clean Sasastina	R. L. Polk Co., Publishers	Image pg. A291
1985	Apartments	R. L. Polk Co., Publishers	Image pg. A285
	Taylor J T	R. L. Polk Co., Publishers	Image pg. A285
	Vacant	R. L. Polk Co., Publishers	Image pg. A285
	Spencer Michelle	R. L. Polk Co., Publishers	Image pg. A285
	Foster Vincent S	R. L. Polk Co., Publishers	Image pg. A285
1980	Apartmnnents	R. L. Polk Co., Publishers	Image pg. A279
	Yates	R. L. Polk Co., Publishers	Image pg. A279
	Jones Donna	R. L. Polk Co., Publishers	Image pg. A279
	Lafayette Emily E	R. L. Polk Co., Publishers	Image pg. A279
	Canedy Laura	R. L. Polk Co., Publishers	Image pg. A279
1975	Apartments	R. L. Polk Co.	Image pg. A273
	Reardon Karen	R. L. Polk Co.	Image pg. A273
	Borman Israel	R. L. Polk Co.	Image pg. A273
	Wilson Karen	R. L. Polk Co.	Image pg. A273
	Vacant	R. L. Polk Co.	Image pg. A273
1970	APARTMENTS	R.L. Polk Company, Inc., Publishers	Image pg. A266
	OBENAUER DONALD T	R.L. Polk Company, Inc., Publishers	Image pg. A266
	VACANT	R.L. Polk Company, Inc., Publishers	Image pg. A266
	BARNES WALTER L	R.L. Polk Company, Inc., Publishers	Image pg. A266
	SCHIMMEL MARIE MRS	R.L. Polk Company, Inc., Publishers	Image pg. A266
1964	Apartments	R. L. Polk Co., Inc., Publishers	Image pg. A260
	Nigro Rocco F	R. L. Polk Co., Inc., Publishers	Image pg. A260
	Molino Tony	R. L. Polk Co., Inc., Publishers	Image pg. A260

FINDINGS

<u>Year</u>	<u>Uses</u>	<u>Source</u>	
1964	Barnes Walter L	R. L. Polk Co., Inc., Publishers	Image pg. A260
	Mucci Thos M	R. L. Polk Co., Inc., Publishers	Image pg. A260
1960	Apartments	Polk-Clement Directory Co. Inc.,	Image pg. A254
	Fulciniti Dominick	Polk-Clement Directory Co. Inc.,	Image pg. A254
	Grey Robt E jr	Polk-Clement Directory Co. Inc.,	Image pg. A254
	Fulciniti Jas R	Polk-Clement Directory Co. Inc.,	Image pg. A254
	McKone Malcolm J	Polk-Clement Directory Co. Inc.,	Image pg. A254
1955	Jones Edw	Polk-Clement Directory Co. Inc.,	Image pg. A248
	Lockhart John W	Polk-Clement Directory Co. Inc.,	Image pg. A248
	Fulciniti Dominick	Polk-Clement Directory Co. Inc.,	Image pg. A248
	Sheehan Wm F	Polk-Clement Directory Co. Inc.,	Image pg. A248
1950	Zent Wm	Polk-Clement Directory Co. Inc.,	Image pg. A244
	Russ Jos	Polk-Clement Directory Co. Inc.,	Image pg. A244
	Dahlke Edw A	Polk-Clement Directory Co. Inc.,	Image pg. A244
	Hillebrand Arth	Polk-Clement Directory Co. Inc.,	Image pg. A244
1946	OConnor Raymond F	Polk-Clement Directory Co. Inc.,	Image pg. A240
	Wadsworth Albert	Polk-Clement Directory Co. Inc.,	Image pg. A240
	Zent Wm	Polk-Clement Directory Co. Inc.,	Image pg. A240
	Russ Jos	Polk-Clement Directory Co. Inc.,	Image pg. A240
1940	Russ Chas M	Polk-Clement Directory Co. Inc.,	Image pg. A236
	Aarum Hannah J	Polk-Clement Directory Co. Inc.,	Image pg. A236
1935	Russ Chas M	Polk-Clement Directory Co. Inc.	Image pg. A231
	Aarum Hannah J	Polk-Clement Directory Co. Inc.	Image pg. A231
1930	Russ Chas M	Polk-Clement Directory Co. Inc.,	Image pg. A227
	Aarum Hanah J	Polk-Clement Directory Co. Inc.,	Image pg. A227
1925	Aarum Adolph T h	Polk-Clement Directory Co., Publishers	Image pg. A1
	Aarum Hannah J M tchr P S r	Polk-Clement Directory Co., Publishers	Image pg. A1
	Aarum Therese J r	Polk-Clement Directory Co., Publishers	Image pg. A1
	Russ Chas welder h	Polk-Clement Directory Co., Publishers	Image pg. A163

274 RODNEY AVE

<u>Year</u>	<u>Uses</u>	<u>Source</u>	
1992	Vacant 2 Hses	R. L. Polk Co., Publishers	Image pg. A291
1985	Cronin Ray L	R. L. Polk Co., Publishers	Image pg. A285
1980	Cronin Ray L	R. L. Polk Co., Publishers	Image pg. A279
1975	Cronin Ray L	R. L. Polk Co.	Image pg. A273
1970	CRONIN RAY L	R.L. Polk Company, Inc., Publishers	Image pg. A266
1964	Cronin Ray L	R. L. Polk Co., Inc., Publishers	Image pg. A260
1960	Cronin Ray L	Polk-Clement Directory Co. Inc.,	Image pg. A254

FINDINGS

<u>Year</u>	<u>Uses</u>	<u>Source</u>	
1955	Cronin Ray L	Polk-Clement Directory Co. Inc.,	Image pg. A248
1950	Cronin Ray L	Polk-Clement Directory Co. Inc.,	Image pg. A244
1946	Cronin Ray L	Polk-Clement Directory Co. Inc.,	Image pg. A240
1940	Freeman Archie H	Polk-Clement Directory Co. Inc.,	Image pg. A236
1935	Milius Arth R	Polk-Clement Directory Co. Inc.	Image pg. A231
1930	Krings Harry	Polk-Clement Directory Co. Inc.,	Image pg. A227
1925	Milius Arth R firemn r	Polk-Clement Directory Co., Publishers	Image pg. A140
	Milius Otto auto mech r	Polk-Clement Directory Co., Publishers	Image pg. A140

RODNEY ST

149 RODNEY ST

<u>Year</u>	<u>Uses</u>	<u>Source</u>	
1925	Fahmer Ernest H cashr T J Blick h	Polk-Clement Directory Co., Publishers	Image pg. A58

171 RODNEY ST

<u>Year</u>	<u>Uses</u>	<u>Source</u>	
1925	Trautman Arth C tchr Tech High Sch h	Polk-Clement Directory Co., Publishers	Image pg. A195

192 RODNEY ST

<u>Year</u>	<u>Uses</u>	<u>Source</u>	
1925	Wall Fred trucker B R & P Ry Co h	Polk-Clement Directory Co., Publishers	Image pg. A203

207 RODNEY ST

<u>Year</u>	<u>Uses</u>	<u>Source</u>	
1925	Delavan Robt C s smn Becker Prentiss Inc r	Polk-Clement Directory Co., Publishers	Image pg. A47

219 RODNEY ST

<u>Year</u>	<u>Uses</u>	<u>Source</u>	
1925	GRAHAM Chas driver h rear	Polk-Clement Directory Co., Publishers	Image pg. A74
	Chas W br mgr The Baers Den h	Polk-Clement Directory Co., Publishers	Image pg. A74
	GRAHAM Chas driver h rear	Polk-Clement Directory Co., Publishers	Image pg. A74
	Chester r	Polk-Clement Directory Co., Publishers	Image pg. A74

221 RODNEY ST

<u>Year</u>	<u>Uses</u>	<u>Source</u>	
1925	Ehlert Leona E sten Wm Hengerer Co r	Polk-Clement Directory Co., Publishers	Image pg. A55

FINDINGS

225 RODNEY ST

<u>Year</u>	<u>Uses</u>	<u>Source</u>	
1925	Wood Ada F cashr R W Jones r	Polk-Clement Directory Co., Publishers	Image pg. A221

230 RODNEY ST

<u>Year</u>	<u>Uses</u>	<u>Source</u>	
1925	WEBSTER Helen clk Endicott Johnson Corp r	Polk-Clement Directory Co., Publishers	Image pg. A210

240 RODNEY ST

<u>Year</u>	<u>Uses</u>	<u>Source</u>	
1925	Spaulding Bert R buyer Wm Hengerer Co h	Polk-Clement Directory Co., Publishers	Image pg. A177

244 RODNEY ST

<u>Year</u>	<u>Uses</u>	<u>Source</u>	
1925	av h	Polk-Clement Directory Co., Publishers	Image pg. A94
	Hennessy Cath wid Frank beauty parlor	Polk-Clement Directory Co., Publishers	Image pg. A94

246 RODNEY ST

<u>Year</u>	<u>Uses</u>	<u>Source</u>	
1925	Limpert Estelle candymkr Biermas r	Polk-Clement Directory Co., Publishers	Image pg. A128

260 RODNEY ST

<u>Year</u>	<u>Uses</u>	<u>Source</u>	
1925	HOLZ Esther elk Buff Gen Electric Co r	Polk-Clement Directory Co., Publishers	Image pg. A100

261 RODNEY ST

<u>Year</u>	<u>Uses</u>	<u>Source</u>	
1925	Colville John C dept mgr Jacob L Davis h	Polk-Clement Directory Co., Publishers	Image pg. A39

267 RODNEY ST

<u>Year</u>	<u>Uses</u>	<u>Source</u>	
1925	JOHNSON Edmund Elmer J teller Marine Trust Co r	Polk-Clement Directory Co., Publishers	Image pg. A112

274 RODNEY ST

<u>Year</u>	<u>Uses</u>	<u>Source</u>	
1925	Milius Alice E clk Buff News Co r	Polk-Clement Directory Co., Publishers	Image pg. A140

FINDINGS

RODNEY/HOLDEN

RODNEY/HOLDEN

<u>Year</u>	<u>Uses</u>	<u>Source</u>	
1992	RODNEY/HOLDEN	R. L. Polk Co., Publishers	Image pg. A291
1985	RODNEY/HOLDEN	R. L. Polk Co., Publishers	Image pg. A285
1980	RODNEY/HOLDEN	R. L. Polk Co., Publishers	Image pg. A279
1975	RODNEY/HOLDEN	R. L. Polk Co.	Image pg. A273
1970	RODNEY/HOLDEN	R.L. Polk Company, Inc., Publishers	Image pg. A266
1964	RODNEY/HOLDEN	R. L. Polk Co., Inc., Publishers	Image pg. A259
1960	RODNEY/HOLDEN	Polk-Clement Directory Co. Inc.,	Image pg. A254
1955	RODNEY/HOLDEN	Polk-Clement Directory Co. Inc.,	Image pg. A248
1950	RODNEY/HOLDEN	Polk-Clement Directory Co. Inc.,	Image pg. A244
1940	RODNEY/HOLDEN	Polk-Clement Directory Co. Inc.,	Image pg. A236
1935	RODNEY/HOLDEN	Polk-Clement Directory Co. Inc.	Image pg. A231
1930	RODNEY/HOLDEN	Polk-Clement Directory Co. Inc.,	Image pg. A227

RODNEY/HOLDEN ST

RODNEY/HOLDEN ST

<u>Year</u>	<u>Uses</u>	<u>Source</u>	
2008	RODNEY/HOLDEN ST	Polk City Directories	Image pg. A303
2001	RODNEY/HOLDEN ST	EQUIFAX Polk City Directory	Image pg. A297

ROTNEY AVE

182 ROTNEY AVE

<u>Year</u>	<u>Uses</u>	<u>Source</u>	
1925	Harding Wm B formn Larkin Co Inc h	Polk-Clement Directory Co., Publishers	Image pg. A90

VICTORIA AVE

100 VICTORIA AVE

<u>Year</u>	<u>Uses</u>	<u>Source</u>	
2008	No Current Listing	Polk City Directories	Image pg. A304
2001	Gaskin Shawn C	EQUIFAX Polk City Directory	Image pg. A299
	Gaskin Dorian L	EQUIFAX Polk City Directory	Image pg. A298
1992	Thompson Dorothy D	R. L. Polk Co., Publishers	Image pg. A292
1985	Thompson Dorothy D	R. L. Polk Co., Publishers	Image pg. A286
1980	Kane Arth J	R. L. Polk Co., Publishers	Image pg. A280
1975	Kane Arth J	R. L. Polk Co.	Image pg. A274

FINDINGS

<u>Year</u>	<u>Uses</u>	<u>Source</u>	
1975	Dixon Wesley	R. L. Polk Co.	Image pg. A275
1970	KANE ARTH J	R.L. Polk Company, Inc., Publishers	Image pg. A267
1964	Kane Arthur J	R. L. Polk Co., Inc., Publishers	Image pg. A261
1960	Kane Arth J	Polk-Clement Directory Co. Inc.,	Image pg. A255
1955	Kane Arth J	Polk-Clement Directory Co. Inc.,	Image pg. A249
1950	Kane Arth J	Polk-Clement Directory Co. Inc.,	Image pg. A245
1946	McCullough Jos	Polk-Clement Directory Co. Inc.,	Image pg. A241
1940	McGorray Vincent S	Polk-Clement Directory Co. Inc.,	Image pg. A237
1935	Geerhart Jas H	Polk-Clement Directory Co. Inc.	Image pg. A232
1930	Guelcher John A O	Polk-Clement Directory Co. Inc.,	Image pg. A228

104 VICTORIA AVE

<u>Year</u>	<u>Uses</u>	<u>Source</u>	
2008	Newbern James T II	Polk City Directories	Image pg. A304
	Newbern Jamequa A	Polk City Directories	Image pg. A304
2001	Washington Robin Y	EQUIFAX Polk City Directory	Image pg. A299
1992	Washington Clarence	R. L. Polk Co., Publishers	Image pg. A292
1985	Washington Clarence	R. L. Polk Co., Publishers	Image pg. A286
1980	Washington Clarence	R. L. Polk Co., Publishers	Image pg. A280
1975	Washington Clarence	R. L. Polk Co.	Image pg. A275
1970	MEYER GEO E	R.L. Polk Company, Inc., Publishers	Image pg. A267
1964	Meyer George E	R. L. Polk Co., Inc., Publishers	Image pg. A261
1960	Meyer Geo E	Polk-Clement Directory Co. Inc.,	Image pg. A255
1955	Meyer Geo E	Polk-Clement Directory Co. Inc.,	Image pg. A249
1950	Meyer Geo E	Polk-Clement Directory Co. Inc.,	Image pg. A245
1946	Meyer Geo E	Polk-Clement Directory Co. Inc.,	Image pg. A241
1940	Meyer Geo E	Polk-Clement Directory Co. Inc.,	Image pg. A237
1935	Meyer Geo E	Polk-Clement Directory Co. Inc.	Image pg. A232
1930	Meyer Geo E	Polk-Clement Directory Co. Inc.,	Image pg. A228
1925	Flander Thos tmstr r	Polk-Clement Directory Co., Publishers	Image pg. A61
	Kyser Albert J tmstr h	Polk-Clement Directory Co., Publishers	Image pg. A124
	Kyser Eug L electn r	Polk-Clement Directory Co., Publishers	Image pg. A124

105 VICTORIA AVE

<u>Year</u>	<u>Uses</u>	<u>Source</u>	
2008	Summerville Regina R S	Polk City Directories	Image pg. A304
2001	Not Verified 2 Hsas	EQUIFAX Polk City Directory	Image pg. A299
1992	Summerville Fadora Mrs	R. L. Polk Co., Publishers	Image pg. A292
1985	No Return	R. L. Polk Co., Publishers	Image pg. A286

FINDINGS

<u>Year</u>	<u>Uses</u>	<u>Source</u>	
1980	Sommerville F M	R. L. Polk Co., Publishers	Image pg. A280
	Davis James	R. L. Polk Co., Publishers	Image pg. A280
1975	Shea Hattie Mrs	R. L. Polk Co.	Image pg. A275
	Bilz Louise Mrs	R. L. Polk Co.	Image pg. A275
1970	SHEA HATTIE MRS	R.L. Polk Company, Inc., Publishers	Image pg. A267
	BILZ FLOYD F	R.L. Polk Company, Inc., Publishers	Image pg. A267
1964	Bilz Floyd F	R. L. Polk Co., Inc., Publishers	Image pg. A261
1960	Leonard Lawrence	Polk-Clement Directory Co. Inc.,	Image pg. A255
	Bilz Floyd E	Polk-Clement Directory Co. Inc.,	Image pg. A255
1955	Gross Jacob jr	Polk-Clement Directory Co. Inc.,	Image pg. A249
	Bilz Floyd F	Polk-Clement Directory Co. Inc.,	Image pg. A249
1950	Pratt Raymond S	Polk-Clement Directory Co. Inc.,	Image pg. A245
	Bilz Floyd F	Polk-Clement Directory Co. Inc.,	Image pg. A245
1946	Pratt Raymond S	Polk-Clement Directory Co. Inc.,	Image pg. A241
	Whalen Fred F	Polk-Clement Directory Co. Inc.,	Image pg. A241
1940	Wahlen Fred F	Polk-Clement Directory Co. Inc.,	Image pg. A237
	Pratt Raymond S	Polk-Clement Directory Co. Inc.,	Image pg. A237
1935	Knapp Harold T	Polk-Clement Directory Co. Inc.	Image pg. A232
	Wahlen Fredk J	Polk-Clement Directory Co. Inc.	Image pg. A232
1930	Westbrook Bert R	Polk-Clement Directory Co. Inc.,	Image pg. A228
	Wahlen Fredk	Polk-Clement Directory Co. Inc.,	Image pg. A228

107 VICTORIA AVE

<u>Year</u>	<u>Uses</u>	<u>Source</u>	
2008	Cooke Patrick B E A	Polk City Directories	Image pg. A304
2001	Not Verified 2 Hsas	EQUIFAX Polk City Directory	Image pg. A299
1992	Bellamy Bennie A	R. L. Polk Co., Publishers	Image pg. A292
	Butler Kevin	R. L. Polk Co., Publishers	Image pg. A292
1985	Bellamy Bennie A	R. L. Polk Co., Publishers	Image pg. A286
1980	Vacant	R. L. Polk Co., Publishers	Image pg. A280
	Robinson Janice	R. L. Polk Co., Publishers	Image pg. A280
1975	Hellerer Warren G	R. L. Polk Co.	Image pg. A275
	Vacant	R. L. Polk Co.	Image pg. A275
1970	HELLERER WARREN G	R.L. Polk Company, Inc., Publishers	Image pg. A267
	GOMES JAMES	R.L. Polk Company, Inc., Publishers	Image pg. A267
1964	Hellerer Warren G	R. L. Polk Co., Inc., Publishers	Image pg. A261
1960	Page Pearl	Polk-Clement Directory Co. Inc.,	Image pg. A255
	Hellerer Warren G	Polk-Clement Directory Co. Inc.,	Image pg. A255
1955	Page Pearl	Polk-Clement Directory Co. Inc.,	Image pg. A249

FINDINGS

<u>Year</u>	<u>Uses</u>	<u>Source</u>	
1955	Hellerer Warren G	Polk-Clement Directory Co. Inc.,	Image pg. A249
1950	Page Pearl	Polk-Clement Directory Co. Inc.,	Image pg. A245
	Hellerer Warren G	Polk-Clement Directory Co. Inc.,	Image pg. A245
1946	Curr Ellen Mrs	Polk-Clement Directory Co. Inc.,	Image pg. A241
	Pauval Richd	Polk-Clement Directory Co. Inc.,	Image pg. A241
	Kibler Norman	Polk-Clement Directory Co. Inc.,	Image pg. A241
	Page Pearl	Polk-Clement Directory Co. Inc.,	Image pg. A241
1940	Steinbrenner Geo W	Polk-Clement Directory Co. Inc.,	Image pg. A237
	Jerge Clara Mrs	Polk-Clement Directory Co. Inc.,	Image pg. A237
1935	Steinbrenner Wm J	Polk-Clement Directory Co. Inc.	Image pg. A232
	Jerge Clara	Polk-Clement Directory Co. Inc.	Image pg. A232
1930	Steinbrunner Wm J	Polk-Clement Directory Co. Inc.,	Image pg. A228
1925	Day Alf J chf clk Buff Roch & Pitts By Co h	Polk-Clement Directory Co., Publishers	Image pg. A46
	Steinbrenner Wm J mgr Edw T Danahy Co h	Polk-Clement Directory Co., Publishers	Image pg. A180

108 VICTORIA AVE

<u>Year</u>	<u>Uses</u>	<u>Source</u>	
2008	No Current Listing	Polk City Directories	Image pg. A304
2001	Thompson Lee W & Brenda	EQUIFAX Polk City Directory	Image pg. A299
1992	Thompson Lee	R. L. Polk Co., Publishers	Image pg. A292
1985	Thompson Lee	R. L. Polk Co., Publishers	Image pg. A286
1980	Thompaon Lee	R. L. Polk Co., Publishers	Image pg. A280
1975	Gisel Florence E Mrs	R. L. Polk Co.	Image pg. A275
1970	GISEL FLORENCE E MRS	R.L. Polk Company, Inc., Publishers	Image pg. A267
1964	Flint Irwin E	R. L. Polk Co., Inc., Publishers	Image pg. A261
	Gisel Florence E Mrs	R. L. Polk Co., Inc., Publishers	Image pg. A261
1960	Flint Irwin E	Polk-Clement Directory Co. Inc.,	Image pg. A255
	Gisel Walter A	Polk-Clement Directory Co. Inc.,	Image pg. A255
1955	Flint Irwin E	Polk-Clement Directory Co. Inc.,	Image pg. A249
	Gisel Walter A	Polk-Clement Directory Co. Inc.,	Image pg. A249
1950	Flint Irwin E	Polk-Clement Directory Co. Inc.,	Image pg. A245
	Gisel Walter A	Polk-Clement Directory Co. Inc.,	Image pg. A245
1946	Flint Irwin E	Polk-Clement Directory Co. Inc.,	Image pg. A241
	Gisel Walter A	Polk-Clement Directory Co. Inc.,	Image pg. A241
1940	Flint Irwin E	Polk-Clement Directory Co. Inc.,	Image pg. A237
	Gisel Walter A	Polk-Clement Directory Co. Inc.,	Image pg. A237
	Werkley Henry	Polk-Clement Directory Co. Inc.,	Image pg. A237
1935	Werkley Henry	Polk-Clement Directory Co. Inc.	Image pg. A232

FINDINGS

<u>Year</u>	<u>Uses</u>	<u>Source</u>	
1935	Gisel Walter A	Polk-Clement Directory Co. Inc.	Image pg. A232
1930	Werkley Henry	Polk-Clement Directory Co. Inc.,	Image pg. A228
	Flint Erwin EF	Polk-Clement Directory Co. Inc.,	Image pg. A228
	Gisel Walter A	Polk-Clement Directory Co. Inc.,	Image pg. A228
1925	Flint Cecil press for The Holling Press Inc r 337	Polk-Clement Directory Co., Publishers	Image pg. A62
	Erwin mach r	Polk-Clement Directory Co., Publishers	Image pg. A62
	Jenzen Martin G real est r	Polk-Clement Directory Co., Publishers	Image pg. A111
	Werkley Norman S carp r	Polk-Clement Directory Co., Publishers	Image pg. A214
	Werkley Henry h	Polk-Clement Directory Co., Publishers	Image pg. A214

115 VICTORIA AVE

<u>Year</u>	<u>Uses</u>	<u>Source</u>	
2008	Hopper Tony L	Polk City Directories	Image pg. A304
2001	Hopper Tony	EQUIFAX Polk City Directory	Image pg. A299
	Williams A	EQUIFAX Polk City Directory	Image pg. A299
1992	Vacant	R. L. Polk Co., Publishers	Image pg. A292
1985	Williams Shirley J	R. L. Polk Co., Publishers	Image pg. A286
1980	Vacant	R. L. Polk Co., Publishers	Image pg. A280
	No Return	R. L. Polk Co., Publishers	Image pg. A280
	Andrasen Mary Mrs	R. L. Polk Co., Publishers	Image pg. A280
1970	BELTER MARY L MRS	R.L. Polk Company, Inc., Publishers	Image pg. A267
	SABATINO EDMUND A	R.L. Polk Company, Inc., Publishers	Image pg. A267
1964	Victoria Grocery	R. L. Polk Co., Inc., Publishers	Image pg. A261
	Belter Mary L Mrs	R. L. Polk Co., Inc., Publishers	Image pg. A261
	Logan William	R. L. Polk Co., Inc., Publishers	Image pg. A261
1960	Victoria Groceries	Polk-Clement Directory Co. Inc.,	Image pg. A255
	Belter Mary L Mrs gro	Polk-Clement Directory Co. Inc.,	Image pg. A255
	Clemons Jas R	Polk-Clement Directory Co. Inc.,	Image pg. A255
1955	Belter Mary L Mrs gro	Polk-Clement Directory Co. Inc.,	Image pg. A249
	Clemons Jas R	Polk-Clement Directory Co. Inc.,	Image pg. A249
1950	Belter Mary L Mrs delicatessen	Polk-Clement Directory Co. Inc.,	Image pg. A245
	Clemons Jas R	Polk-Clement Directory Co. Inc.,	Image pg. A245
1946	Belter Mary L Mrs delicatessen	Polk-Clement Directory Co. Inc.,	Image pg. A241
	Clemons Jas R	Polk-Clement Directory Co. Inc.,	Image pg. A241
1940	Stilwell Walter S	Polk-Clement Directory Co. Inc.,	Image pg. A237
	Balter Mary L Mrs gro	Polk-Clement Directory Co. Inc.,	Image pg. A237
	Balter Leon	Polk-Clement Directory Co. Inc.,	Image pg. A237
1935	Palaz Mustofa gro	Polk-Clement Directory Co. Inc.	Image pg. A232

FINDINGS

<u>Year</u>	<u>Uses</u>	<u>Source</u>	
1935	OLeary Danl J	Polk-Clement Directory Co. Inc.	Image pg. A232
1930	Chase Harry A gro	Polk-Clement Directory Co. Inc.,	Image pg. A228
	OLeary Dani	Polk-Clement Directory Co. Inc.,	Image pg. A228
1925	Wahlen Fred carp h rear	Polk-Clement Directory Co., Publishers	Image pg. A201
	Gloor Alf E cheesemkr r rear	Polk-Clement Directory Co., Publishers	Image pg. A71
	Gloor Ernest R cheesemkr h rear	Polk-Clement Directory Co., Publishers	Image pg. A71
	Gloor Otto H mech dentist r rear	Polk-Clement Directory Co., Publishers	Image pg. A71

116 VICTORIA AVE

<u>Year</u>	<u>Uses</u>	<u>Source</u>	
1975	Vacant	R. L. Polk Co.	Image pg. A275
	Vacant	R. L. Polk Co.	Image pg. A275
	Belter Mary L Mrs	R. L. Polk Co.	Image pg. A275

117 VICTORIA AVE

<u>Year</u>	<u>Uses</u>	<u>Source</u>	
2008	Sharpe Connie M	Polk City Directories	Image pg. A304
	Fletcher Karl	Polk City Directories	Image pg. A304
	Fletcher Erwin K	Polk City Directories	Image pg. A304
	Lewis Chezelle a	Polk City Directories	Image pg. A304
2001	Fletcher Erwin	EQUIFAX Polk City Directory	Image pg. A299
1992	Fletcher Quintan	R. L. Polk Co., Publishers	Image pg. A292
1985	Fletcher Emma	R. L. Polk Co., Publishers	Image pg. A286
1980	Fletcher Emma	R. L. Polk Co., Publishers	Image pg. A280
	Ogden Jeannette	R. L. Polk Co., Publishers	Image pg. A280
1975	Wilger Gary R	R. L. Polk Co.	Image pg. A275
	Lambart Doris	R. L. Polk Co.	Image pg. A275
1970	WYNNE MARIE E MRS	R.L. Polk Company, Inc., Publishers	Image pg. A267
	WILGER ROBT J	R.L. Polk Company, Inc., Publishers	Image pg. A267
1964	Wynne Marie E Mrs	R. L. Polk Co., Inc., Publishers	Image pg. A261
	Wilger Robert J	R. L. Polk Co., Inc., Publishers	Image pg. A261
1960	Wilger Robt J	Polk-Clement Directory Co. Inc.,	Image pg. A255
	Schultz Harold E	Polk-Clement Directory Co. Inc.,	Image pg. A255
1955	Schultz Harold E	Polk-Clement Directory Co. Inc.,	Image pg. A249
	Wilger Robt J	Polk-Clement Directory Co. Inc.,	Image pg. A249
1950	Reiss John	Polk-Clement Directory Co. Inc.,	Image pg. A245
	Wilger Robt J	Polk-Clement Directory Co. Inc.,	Image pg. A245
1946	Reiss John	Polk-Clement Directory Co. Inc.,	Image pg. A241
	Wilger Robt	Polk-Clement Directory Co. Inc.,	Image pg. A241

FINDINGS

<u>Year</u>	<u>Uses</u>	<u>Source</u>	
1940	Eberle Edgar H	Polk-Clement Directory Co. Inc.,	Image pg. A237
	Drehs Wm J	Polk-Clement Directory Co. Inc.,	Image pg. A237
1935	Eberle Edgar H	Polk-Clement Directory Co. Inc.	Image pg. A233
	Drehs Wm J	Polk-Clement Directory Co. Inc.	Image pg. A233
1930	Short Harry C	Polk-Clement Directory Co. Inc.,	Image pg. A228
	Groth Howard F	Polk-Clement Directory Co. Inc.,	Image pg. A228

118 VICTORIA AVE

<u>Year</u>	<u>Uses</u>	<u>Source</u>	
1992	Vacant	R. L. Polk Co., Publishers	Image pg. A292
	Mc Donald Brenda	R. L. Polk Co., Publishers	Image pg. A292
1985	Parker Lee	R. L. Polk Co., Publishers	Image pg. A286
	Benson E	R. L. Polk Co., Publishers	Image pg. A286
1980	Vacant	R. L. Polk Co., Publishers	Image pg. A280
	Lebarron Edna	R. L. Polk Co., Publishers	Image pg. A280
1975	Leabron Edna	R. L. Polk Co.	Image pg. A275
	Leabron Arth	R. L. Polk Co.	Image pg. A275
1970	LE BARRON ARDEN R	R.L. Polk Company, Inc., Publishers	Image pg. A267
	LE BARRON GARY R	R.L. Polk Company, Inc., Publishers	Image pg. A267
1964	LeBarron Arden R	R. L. Polk Co., Inc., Publishers	Image pg. A261
	Deinhart Ronald E	R. L. Polk Co., Inc., Publishers	Image pg. A261
1960	LeBarron Arden R	Polk-Clement Directory Co. Inc.,	Image pg. A255
	Minchen Edw J	Polk-Clement Directory Co. Inc.,	Image pg. A255
1955	Shay Beatrice Mrs	Polk-Clement Directory Co. Inc.,	Image pg. A249
	VanVlack Arth B	Polk-Clement Directory Co. Inc.,	Image pg. A249
1950	Shay Stanley E	Polk-Clement Directory Co. Inc.,	Image pg. A245
	VanVlack Arth B	Polk-Clement Directory Co. Inc.,	Image pg. A245
1946	Lindbloom Eric T jr	Polk-Clement Directory Co. Inc.,	Image pg. A241
	Shay Stanley E	Polk-Clement Directory Co. Inc.,	Image pg. A241
1940	McCarthy Chas W	Polk-Clement Directory Co. Inc.,	Image pg. A237
	Shay Stanley E	Polk-Clement Directory Co. Inc.,	Image pg. A237
1935	Nisbet John	Polk-Clement Directory Co. Inc.	Image pg. A233
	Hull Burton W	Polk-Clement Directory Co. Inc.	Image pg. A233
1930	Steinbrenner Geo W	Polk-Clement Directory Co. Inc.,	Image pg. A228
	Lundgren Louis A	Polk-Clement Directory Co. Inc.,	Image pg. A228

120 VICTORIA AVE

<u>Year</u>	<u>Uses</u>	<u>Source</u>	
2008	Williams Robert J I I A	Polk City Directories	Image pg. A304

FINDINGS

<u>Year</u>	<u>Uses</u>	<u>Source</u>	
2001	Williams Robert J	EQUIFAX Polk City Directory	Image pg. A299
1992	Williams Robt J	R. L. Polk Co., Publishers	Image pg. A292
	Williams Carrie Mrs	R. L. Polk Co., Publishers	Image pg. A292
1985	Williams Robt J	R. L. Polk Co., Publishers	Image pg. A286
	Williams Carrie	R. L. Polk Co., Publishers	Image pg. A286
1980	Williams Robt P	R. L. Polk Co., Publishers	Image pg. A280
	Williams Carrie	R. L. Polk Co., Publishers	Image pg. A280
1975	Williams R J	R. L. Polk Co.	Image pg. A275
	Williams Carrie	R. L. Polk Co.	Image pg. A275
1970	GUERCIO ANTHONY A	R.L. Polk Company, Inc., Publishers	Image pg. A267
	WORDEN EDWIN R	R.L. Polk Company, Inc., Publishers	Image pg. A267
1964	Guercio Anthony	R. L. Polk Co., Inc., Publishers	Image pg. A261
	Peel William J	R. L. Polk Co., Inc., Publishers	Image pg. A261
1960	Guercio Anthony	Polk-Clement Directory Co. Inc.,	Image pg. A255
	Peel Wm	Polk-Clement Directory Co. Inc.,	Image pg. A255
1955	Smith Robt S	Polk-Clement Directory Co. Inc.,	Image pg. A249
	Smith Geo L	Polk-Clement Directory Co. Inc.,	Image pg. A249
1950	Smith Robt G	Polk-Clement Directory Co. Inc.,	Image pg. A245
	Smith Geo L	Polk-Clement Directory Co. Inc.,	Image pg. A245
1946	Smith Geo L	Polk-Clement Directory Co. Inc.,	Image pg. A241
	Curtis Lydia M Mrs	Polk-Clement Directory Co. Inc.,	Image pg. A241
1940	Smith Geo L	Polk-Clement Directory Co. Inc.,	Image pg. A237
	Jackson Robt W	Polk-Clement Directory Co. Inc.,	Image pg. A237
1935	Smith Geo L	Polk-Clement Directory Co. Inc.	Image pg. A233
	Callanan Paul A	Polk-Clement Directory Co. Inc.	Image pg. A233
1930	Hess John	Polk-Clement Directory Co. Inc.,	Image pg. A228
	Smruith Geo L	Polk-Clement Directory Co. Inc.,	Image pg. A228
1925	BECK Otto F slsmn Century Ellicott Co h	Polk-Clement Directory Co., Publishers	Image pg. A15
	h	Polk-Clement Directory Co., Publishers	Image pg. A135
	Malotte Nelson K radios and supplies	Polk-Clement Directory Co., Publishers	Image pg. A135

123 VICTORIA AVE

<u>Year</u>	<u>Uses</u>	<u>Source</u>	
2001	Not Verified	EQUIFAX Polk City Directory	Image pg. A299
1992	Young Patricia	R. L. Polk Co., Publishers	Image pg. A292
1985	Mc Cant Curtis	R. L. Polk Co., Publishers	Image pg. A286
1980	Vacant	R. L. Polk Co., Publishers	Image pg. A280
1975	Atherton Rose E Mrs	R. L. Polk Co.	Image pg. A275
1970	DENT SUSAN MRS	R.L. Polk Company, Inc., Publishers	Image pg. A267

FINDINGS

<u>Year</u>	<u>Uses</u>	<u>Source</u>	
1964	Dorn Andrew W	R. L. Polk Co., Inc., Publishers	Image pg. A261
1960	Dorn Andrew W	Polk-Clement Directory Co. Inc.,	Image pg. A255
1955	Dorn Andrew W	Polk-Clement Directory Co. Inc.,	Image pg. A249
1950	Dorn Andrew W	Polk-Clement Directory Co. Inc.,	Image pg. A245
1946	Geerhart Jas H	Polk-Clement Directory Co. Inc.,	Image pg. A241
1940	Geerhart Jas H	Polk-Clement Directory Co. Inc.,	Image pg. A237
1935	Getz Victor J	Polk-Clement Directory Co. Inc.	Image pg. A233
1930	Kolbe John A	Polk-Clement Directory Co. Inc.,	Image pg. A228
1925	Ingram Chas J r	Polk-Clement Directory Co., Publishers	Image pg. A106
	Kolbe John A inspr h	Polk-Clement Directory Co., Publishers	Image pg. A121

124 VICTORIA AVE

<u>Year</u>	<u>Uses</u>	<u>Source</u>	
2008	No Current Listing	Polk City Directories	Image pg. A304
2001	Coon R	EQUIFAX Polk City Directory	Image pg. A299
1992	Williams Lucille	R. L. Polk Co., Publishers	Image pg. A292
	Miles Bridgette	R. L. Polk Co., Publishers	Image pg. A292
1985	Barnes Brenda	R. L. Polk Co., Publishers	Image pg. A286
	Chailds Stacy	R. L. Polk Co., Publishers	Image pg. A286
1980	Hudson Frank	R. L. Polk Co., Publishers	Image pg. A280
	Raines J	R. L. Polk Co., Publishers	Image pg. A280
1975	Goodwin Marvin	R. L. Polk Co.	Image pg. A275
1970	BURNS KENNETH M	R.L. Polk Company, Inc., Publishers	Image pg. A267
	OBENAUER ROY E	R.L. Polk Company, Inc., Publishers	Image pg. A267
1964	Maul Charles A	R. L. Polk Co., Inc., Publishers	Image pg. A261
	Squelch Kenneth L	R. L. Polk Co., Inc., Publishers	Image pg. A261
1960	Maul Chas A	Polk-Clement Directory Co. Inc.,	Image pg. A255
	Squelch Kenneth L	Polk-Clement Directory Co. Inc.,	Image pg. A255
1955	Maul Chas A	Polk-Clement Directory Co. Inc.,	Image pg. A249
	Squelch Kenneth L	Polk-Clement Directory Co. Inc.,	Image pg. A249
1950	Maul Chas A	Polk-Clement Directory Co. Inc.,	Image pg. A245
	Ledder Harvey W	Polk-Clement Directory Co. Inc.,	Image pg. A245
1946	Maul Chas A	Polk-Clement Directory Co. Inc.,	Image pg. A241
	Ledder Harvey W	Polk-Clement Directory Co. Inc.,	Image pg. A241
1940	Maul Chas A	Polk-Clement Directory Co. Inc.,	Image pg. A237
	Ledder Harvey W	Polk-Clement Directory Co. Inc.,	Image pg. A237
1935	Maul Chas A	Polk-Clement Directory Co. Inc.	Image pg. A233
	Stack Dorothy O	Polk-Clement Directory Co. Inc.	Image pg. A233
1930	Maul OChas A	Polk-Clement Directory Co. Inc.,	Image pg. A228

FINDINGS

<u>Year</u>	<u>Uses</u>	<u>Source</u>	
1930	Ackerman Eu	Polk-Clement Directory Co. Inc.,	Image pg. A228
1925	AUSTIN Perlee D stein r	Polk-Clement Directory Co., Publishers	Image pg. A8
	Briggs A F r	Polk-Clement Directory Co., Publishers	Image pg. A26
	Maul Chas A auto trimmer h	Polk-Clement Directory Co., Publishers	Image pg. A137
	Austin Arline B elk r	Polk-Clement Directory Co., Publishers	Image pg. A7

125 VICTORIA AVE

<u>Year</u>	<u>Uses</u>	<u>Source</u>	
2008	Neal Dexter	Polk City Directories	Image pg. A304
2001	Bowman Helene	EQUIFAX Polk City Directory	Image pg. A299
	Strong T	EQUIFAX Polk City Directory	Image pg. A299
1992	Herring Valerie	R. L. Polk Co., Publishers	Image pg. A292
	Quick Gloria	R. L. Polk Co., Publishers	Image pg. A292
1985	Foster Mabel	R. L. Polk Co., Publishers	Image pg. A286
	Quick Gloria	R. L. Polk Co., Publishers	Image pg. A286
1980	Foster Mabel	R. L. Polk Co., Publishers	Image pg. A280
	Quick Gloria	R. L. Polk Co., Publishers	Image pg. A280
1970	AABERG WM	R.L. Polk Company, Inc., Publishers	Image pg. A267
	AABERG HULDA MRS	R.L. Polk Company, Inc., Publishers	Image pg. A267
1964	Aaberg William	R. L. Polk Co., Inc., Publishers	Image pg. A261
1960	Aaberg Wm	Polk-Clement Directory Co. Inc.,	Image pg. A255
1955	Aaberg Wm	Polk-Clement Directory Co. Inc.,	Image pg. A249
	Murphy Jas	Polk-Clement Directory Co. Inc.,	Image pg. A249
1950	Aaberg Wm	Polk-Clement Directory Co. Inc.,	Image pg. A245
	Raymond Florence	Polk-Clement Directory Co. Inc.,	Image pg. A245
1946	Bryant Thos H	Polk-Clement Directory Co. Inc.,	Image pg. A241
	Raymond Florence	Polk-Clement Directory Co. Inc.,	Image pg. A241
1940	Labombard Hector F	Polk-Clement Directory Co. Inc.,	Image pg. A237
1935	Duman Aug H	Polk-Clement Directory Co. Inc.	Image pg. A233
1930	Duman Aug H	Polk-Clement Directory Co. Inc.,	Image pg. A228
	Daly Jas T	Polk-Clement Directory Co. Inc.,	Image pg. A228
1925	Ainsworth Wm H slsmgr Delaware Av Realty Corp h	Polk-Clement Directory Co., Publishers	Image pg. A2
	GIBBONS Thos R chf elk N Y C R R Co h	Polk-Clement Directory Co., Publishers	Image pg. A70

126 VICTORIA AVE

<u>Year</u>	<u>Uses</u>	<u>Source</u>	
2008	Chambers Sylvia B	Polk City Directories	Image pg. A304
2001	Not Verified 3 Hses	EQUIFAX Polk City Directory	Image pg. A299

FINDINGS

<u>Year</u>	<u>Uses</u>	<u>Source</u>	
1992	Foulkes Alphonzo	R. L. Polk Co., Publishers	Image pg. A292
	Williams Anthony	R. L. Polk Co., Publishers	Image pg. A292
1985	Coates Ronnell Mrs	R. L. Polk Co., Publishers	Image pg. A286
	Garland Kenneth D	R. L. Polk Co., Publishers	Image pg. A286
1980	Fureman Charles	R. L. Polk Co., Publishers	Image pg. A280
1975	Aaberg Wmn	R. L. Polk Co.	Image pg. A275
	Bellinger Elsie M Mrs	R. L. Polk Co.	Image pg. A275
	Buelens Dorothy Mrs	R. L. Polk Co.	Image pg. A275
1970	BELLINGER JOHN H	R.L. Polk Company, Inc., Publishers	Image pg. A267
	BUELENS DOROTHY MRS	R.L. Polk Company, Inc., Publishers	Image pg. A267
1964	Schwarzmueller Paul D	R. L. Polk Co., Inc., Publishers	Image pg. A261
1960	Madigan Wm H	Polk-Clement Directory Co. Inc.,	Image pg. A255
	Hejzo Chester D	Polk-Clement Directory Co. Inc.,	Image pg. A255
1955	Mauerman Herbert A	Polk-Clement Directory Co. Inc.,	Image pg. A249
	Gerlach Clayton L	Polk-Clement Directory Co. Inc.,	Image pg. A249
1950	Mauerman Herbert A	Polk-Clement Directory Co. Inc.,	Image pg. A245
	Gerlach Clayton L	Polk-Clement Directory Co. Inc.,	Image pg. A245
1946	Mauerman Clayton L	Polk-Clement Directory Co. Inc.,	Image pg. A241
	Gerlach Clayton L	Polk-Clement Directory Co. Inc.,	Image pg. A241
1940	Mauerman Herbert A	Polk-Clement Directory Co. Inc.,	Image pg. A237
	Thomas Wm H	Polk-Clement Directory Co. Inc.,	Image pg. A237
1935	Mauerman Nellie H Mrs	Polk-Clement Directory Co. Inc.	Image pg. A233
	Thomas Wm H	Polk-Clement Directory Co. Inc.	Image pg. A233
1930	26 Mauerman Nellie H Mrs	Polk-Clement Directory Co. Inc.,	Image pg. A228
	Forrester Hobart S	Polk-Clement Directory Co. Inc.,	Image pg. A228
1925	Klahs Lillian M r	Polk-Clement Directory Co., Publishers	Image pg. A116
	Klahs Mary wid Matthews h	Polk-Clement Directory Co., Publishers	Image pg. A116
	Mauerman Herbert r	Polk-Clement Directory Co., Publishers	Image pg. A137
	Mauerman Philip auto mech h	Polk-Clement Directory Co., Publishers	Image pg. A137

127 VICTORIA AVE

<u>Year</u>	<u>Uses</u>	<u>Source</u>	
1992	Vacant	R. L. Polk Co., Publishers	Image pg. A292
1985	Montgomery Tony	R. L. Polk Co., Publishers	Image pg. A286
1980	Montgomery Peggy Mrs	R. L. Polk Co., Publishers	Image pg. A280
1975	Vacant	R. L. Polk Co.	Image pg. A275
1970	HAUSLADEN CHARLES L	R.L. Polk Company, Inc., Publishers	Image pg. A267
1964	Hausladen Charles L	R. L. Polk Co., Inc., Publishers	Image pg. A261
1960	Hausladen Chas L	Polk-Clement Directory Co. Inc.,	Image pg. A255

FINDINGS

<u>Year</u>	<u>Uses</u>	<u>Source</u>	
1955	Hausladen Chas L	Polk-Clement Directory Co. Inc.,	Image pg. A249
1950	Franklin Anna Mrs	Polk-Clement Directory Co. Inc.,	Image pg. A245
1946	Franklin Andrew L	Polk-Clement Directory Co. Inc.,	Image pg. A241
1940	Franklin Andrew L	Polk-Clement Directory Co. Inc.,	Image pg. A237
1935	Franklin Andrew L	Polk-Clement Directory Co. Inc.	Image pg. A233
1930	Franklin Andrew LO	Polk-Clement Directory Co. Inc.,	Image pg. A228
1925	FRANKLIN Gertrude S bkpr r	Polk-Clement Directory Co., Publishers	Image pg. A65
	Franklin Mary E sten r	Polk-Clement Directory Co., Publishers	Image pg. A65
	Franklin Andrew L city firemn h	Polk-Clement Directory Co., Publishers	Image pg. A65

128 VICTORIA AVE

<u>Year</u>	<u>Uses</u>	<u>Source</u>	
2008	No Current Listing	Polk City Directories	Image pg. A304
1992	Turner Sherman	R. L. Polk Co., Publishers	Image pg. A292
1985	Barr Heyward	R. L. Polk Co., Publishers	Image pg. A286
1980	Barr Heyward	R. L. Polk Co., Publishers	Image pg. A280
1975	r Barr Heyward	R. L. Polk Co.	Image pg. A275
1970	BENDER EDNA C	R.L. Polk Company, Inc., Publishers	Image pg. A267
1964	Bender Edna C	R. L. Polk Co., Inc., Publishers	Image pg. A261
1960	Bender Edna C	Polk-Clement Directory Co. Inc.,	Image pg. A255
1955	Bender Ruth mus tchr	Polk-Clement Directory Co. Inc.,	Image pg. A249
1950	Bender Ruth mus tchr	Polk-Clement Directory Co. Inc.,	Image pg. A245
	Bender Fred W	Polk-Clement Directory Co. Inc.,	Image pg. A245
1946	Bender Ruth mus tchr	Polk-Clement Directory Co. Inc.,	Image pg. A241
	Bender Fred W	Polk-Clement Directory Co. Inc.,	Image pg. A241
1940	Bender Ruth mus tchr	Polk-Clement Directory Co. Inc.,	Image pg. A237
	Bender Fred W	Polk-Clement Directory Co. Inc.,	Image pg. A237
1935	Bender Ruth mus tchr	Polk-Clement Directory Co. Inc.	Image pg. A233
	Bender Fred W	Polk-Clement Directory Co. Inc.	Image pg. A233
1930	Bender Fred WO	Polk-Clement Directory Co. Inc.,	Image pg. A228
1925	Bender Edna C sten r	Polk-Clement Directory Co., Publishers	Image pg. A17
	Bender Fred W mach h	Polk-Clement Directory Co., Publishers	Image pg. A17
	BENDER Walter E student r	Polk-Clement Directory Co., Publishers	Image pg. A17
	BENDER Wm F Summit Electric & Hardware Co h	Polk-Clement Directory Co., Publishers	Image pg. A17

129 VICTORIA AVE

<u>Year</u>	<u>Uses</u>	<u>Source</u>	
2001	Not Verified 3 Hses	EQUIFAX Polk City Directory	Image pg. A299

FINDINGS

<u>Year</u>	<u>Uses</u>	<u>Source</u>	
1992	Montgomery Ellann P	R. L. Polk Co., Publishers	Image pg. A292
	Montgomery Denise	R. L. Polk Co., Publishers	Image pg. A292
1985	Gay Jean M	R. L. Polk Co., Publishers	Image pg. A286
	Spurill Linda L	R. L. Polk Co., Publishers	Image pg. A286
1980	Stean Betty	R. L. Polk Co., Publishers	Image pg. A280
	Gay Jedor Mrs	R. L. Polk Co., Publishers	Image pg. A280
1975	Silmon Donald	R. L. Polk Co.	Image pg. A275
	Trigg Philip	R. L. Polk Co.	Image pg. A275
	Gailletta Linda	R. L. Polk Co.	Image pg. A275
1970	SACKETT STEVEN	R.L. Polk Company, Inc., Publishers	Image pg. A267
	CORMIE LEE	R.L. Polk Company, Inc., Publishers	Image pg. A267
1964	Reissig Francis H	R. L. Polk Co., Inc., Publishers	Image pg. A261
1960	Dealy Teresa M	Polk-Clement Directory Co. Inc.,	Image pg. A255
	Boots Howard G	Polk-Clement Directory Co. Inc.,	Image pg. A255
1955	Dealy Teresa M	Polk-Clement Directory Co. Inc.,	Image pg. A249
	Boots Howard G	Polk-Clement Directory Co. Inc.,	Image pg. A249
1950	Boots Howard G	Polk-Clement Directory Co. Inc.,	Image pg. A245
	Dowler Alan T	Polk-Clement Directory Co. Inc.,	Image pg. A245
1946	Serach Jos A	Polk-Clement Directory Co. Inc.,	Image pg. A241
1940	Vacant	Polk-Clement Directory Co. Inc.,	Image pg. A237
1935	White Benj S	Polk-Clement Directory Co. Inc.	Image pg. A233
1930	Carroll Jas EO	Polk-Clement Directory Co. Inc.,	Image pg. A228
1925	MURRAYEdw Florence nurse r	Polk-Clement Directory Co., Publishers	Image pg. A149
	MURRAYIsabellaJas John janitor h	Polk-Clement Directory Co., Publishers	Image pg. A149

130 VICTORIA AVE

<u>Year</u>	<u>Uses</u>	<u>Source</u>	
2008	Green Christopher E	Polk City Directories	Image pg. A304
	Green Charlsie N	Polk City Directories	Image pg. A304
2001	Campbell Donald	EQUIFAX Polk City Directory	Image pg. A299
	Green Charlsie N	EQUIFAX Polk City Directory	Image pg. A299
1992	Green Corvina	R. L. Polk Co., Publishers	Image pg. A292
	Moore Sharon	R. L. Polk Co., Publishers	Image pg. A292
1985	Green Charlsie N	R. L. Polk Co., Publishers	Image pg. A286
1980	Green Charlse	R. L. Polk Co., Publishers	Image pg. A280
1975	Gresham Paul	R. L. Polk Co.	Image pg. A275
1970	PECORARO ANTHONY I	R.L. Polk Company, Inc., Publishers	Image pg. A267
	GREER JACK M	R.L. Polk Company, Inc., Publishers	Image pg. A267
1964	Ryan Gregory E	R. L. Polk Co., Inc., Publishers	Image pg. A261

FINDINGS

<u>Year</u>	<u>Uses</u>	<u>Source</u>	
1964	Pecoraro Anthony I	R. L. Polk Co., Inc., Publishers	Image pg. A261
1960	Pecoraro Anthony I	Polk-Clement Directory Co. Inc.,	Image pg. A255
	Ranney Wesley H	Polk-Clement Directory Co. Inc.,	Image pg. A255
1955	Lagrow Anne Mrs	Polk-Clement Directory Co. Inc.,	Image pg. A249
	Puehn Isabel Mrs	Polk-Clement Directory Co. Inc.,	Image pg. A249
1950	Dillon Alex J	Polk-Clement Directory Co. Inc.,	Image pg. A245
	Tollner Evelyn Mrs	Polk-Clement Directory Co. Inc.,	Image pg. A245
1946	Dillon Alex J	Polk-Clement Directory Co. Inc.,	Image pg. A241
	Dillon Dennis ins	Polk-Clement Directory Co. Inc.,	Image pg. A241
	Tollner Edw R	Polk-Clement Directory Co. Inc.,	Image pg. A241
1940	Dillon Wm J	Polk-Clement Directory Co. Inc.,	Image pg. A237
	Dillon Dennis ins broker	Polk-Clement Directory Co. Inc.,	Image pg. A237
	McCarthy Jos P	Polk-Clement Directory Co. Inc.,	Image pg. A237
1935	Dillon Wm J	Polk-Clement Directory Co. Inc.	Image pg. A233
	Roberts Clarence H	Polk-Clement Directory Co. Inc.	Image pg. A233
1930	Dillon Wm JO	Polk-Clement Directory Co. Inc.,	Image pg. A228
	Wahl Howard	Polk-Clement Directory Co. Inc.,	Image pg. A228
1925	Augstell Edw E elk r	Polk-Clement Directory Co., Publishers	Image pg. A6
	Augstell Grace bkpr The KElinhans Co r	Polk-Clement Directory Co., Publishers	Image pg. A6
	Augstell Wm A pntr h	Polk-Clement Directory Co., Publishers	Image pg. A6
	Temple Grace D wid Wm sten r	Polk-Clement Directory Co., Publishers	Image pg. A189
	WILSON Wm M cond h	Polk-Clement Directory Co., Publishers	Image pg. A220

133 VICTORIA AVE

<u>Year</u>	<u>Uses</u>	<u>Source</u>	
2008	No Current Listing	Polk City Directories	Image pg. A304
2001	Zwierschke Lloyd H	EQUIFAX Polk City Directory	Image pg. A299
1992	Zwierschke Grace A Mrs	R. L. Polk Co., Publishers	Image pg. A292
	Vacant	R. L. Polk Co., Publishers	Image pg. A292
1985	Zwierschke Grace A Mrs	R. L. Polk Co., Publishers	Image pg. A286
	Guenther Fred J	R. L. Polk Co., Publishers	Image pg. A286
1980	Zwierachke Victoria Mrs	R. L. Polk Co., Publishers	Image pg. A280
	No Return	R. L. Polk Co., Publishers	Image pg. A280
1975	Zwierschke Grace A Mrs	R. L. Polk Co.	Image pg. A275
	Connor Clara L	R. L. Polk Co.	Image pg. A275
1970	ZWIERSCHKE HARRY L	R.L. Polk Company, Inc., Publishers	Image pg. A267
	CONNOR CLARA L	R.L. Polk Company, Inc., Publishers	Image pg. A267
1964	Zwierschke Harry L pntr	R. L. Polk Co., Inc., Publishers	Image pg. A261
	Connor Clara L	R. L. Polk Co., Inc., Publishers	Image pg. A261

FINDINGS

<u>Year</u>	<u>Uses</u>	<u>Source</u>	
1960	Zwierschke Harry L pntr	Polk-Clement Directory Co. Inc.,	Image pg. A255
	Connor Clara L	Polk-Clement Directory Co. Inc.,	Image pg. A255
1955	Zwierschke Harry L pntr	Polk-Clement Directory Co. Inc.,	Image pg. A249
	Connor Clara L	Polk-Clement Directory Co. Inc.,	Image pg. A249
1950	Zwierschke Harry L pntr	Polk-Clement Directory Co. Inc.,	Image pg. A245
	Connor Clara L	Polk-Clement Directory Co. Inc.,	Image pg. A245
1946	Zwierschke H Lloyd pntr	Polk-Clement Directory Co. Inc.,	Image pg. A241
	Connor Clara L	Polk-Clement Directory Co. Inc.,	Image pg. A241
1940	Zwierschke H Lloyd pntr	Polk-Clement Directory Co. Inc.,	Image pg. A237
	Connor Ruby E Mrs	Polk-Clement Directory Co. Inc.,	Image pg. A237
1935	Zwierschke Harry L pntr	Polk-Clement Directory Co. Inc.	Image pg. A233
	Connor Ruby E Mrs	Polk-Clement Directory Co. Inc.	Image pg. A233
1930	Zwierschke Harry L	Polk-Clement Directory Co. Inc.,	Image pg. A228
	Connor Ruby E Mrs	Polk-Clement Directory Co. Inc.,	Image pg. A228
1925	Richd J civ eng h	Polk-Clement Directory Co., Publishers	Image pg. A205
	WALSH Paul J tmkpr r	Polk-Clement Directory Co., Publishers	Image pg. A205

134 VICTORIA AVE

<u>Year</u>	<u>Uses</u>	<u>Source</u>	
2008	Stengel Harry E	Polk City Directories	Image pg. A304
	Stengel James H	Polk City Directories	Image pg. A304
2001	Stengel James H	EQUIFAX Polk City Directory	Image pg. A299
	Stengel Harry E	EQUIFAX Polk City Directory	Image pg. A299
1992	Stengel Harry E	R. L. Polk Co., Publishers	Image pg. A292
1985	Stengel Harry E	R. L. Polk Co., Publishers	Image pg. A286
1980	Stengel Harry E	R. L. Polk Co., Publishers	Image pg. A280
1975	Stengel Harry E	R. L. Polk Co.	Image pg. A275
1970	STENGEL HARRY E	R.L. Polk Company, Inc., Publishers	Image pg. A267
1964	Stengel Harry E	R. L. Polk Co., Inc., Publishers	Image pg. A261
1960	Stengel Harry E	Polk-Clement Directory Co. Inc.,	Image pg. A255
1955	Stengel Harry E	Polk-Clement Directory Co. Inc.,	Image pg. A249
1950	Nickson Helen W Mrs	Polk-Clement Directory Co. Inc.,	Image pg. A245
1946	Nickson Helen W Mrs	Polk-Clement Directory Co. Inc.,	Image pg. A241
1940	Nickson Thos B	Polk-Clement Directory Co. Inc.,	Image pg. A237
1935	Nickson Thos B	Polk-Clement Directory Co. Inc.	Image pg. A233
1930	Nickson Thos B	Polk-Clement Directory Co. Inc.,	Image pg. A228

FINDINGS

135 VICTORIA AVE

<u>Year</u>	<u>Uses</u>	<u>Source</u>	
2008	140 No Current Listing 2 Hses	Polk City Directories	Image pg. A304
2001	Not Verified	EQUIFAX Polk City Directory	Image pg. A299
1992	Willis Gary	R. L. Polk Co., Publishers	Image pg. A292
1985	Mc Bride Arth M	R. L. Polk Co., Publishers	Image pg. A286
	Harris Tanya	R. L. Polk Co., Publishers	Image pg. A286
1980	Patton Rosemary	R. L. Polk Co., Publishers	Image pg. A280
	Green Margt	R. L. Polk Co., Publishers	Image pg. A280
1970	JANDZINSKI DAVID E	R.L. Polk Company, Inc., Publishers	Image pg. A267
	HIXON CHARLES W	R.L. Polk Company, Inc., Publishers	Image pg. A267
1964	Evans William	R. L. Polk Co., Inc., Publishers	Image pg. A261
	Hixon Charles W	R. L. Polk Co., Inc., Publishers	Image pg. A261
1960	McCausland Wm	Polk-Clement Directory Co. Inc.,	Image pg. A255
	Velie Saml H	Polk-Clement Directory Co. Inc.,	Image pg. A255
1955	Velie Saml H	Polk-Clement Directory Co. Inc.,	Image pg. A249
	Singer Geo M	Polk-Clement Directory Co. Inc.,	Image pg. A249
1950	Velie Saml H	Polk-Clement Directory Co. Inc.,	Image pg. A245
	Singer Geo M	Polk-Clement Directory Co. Inc.,	Image pg. A245
1946	Velie Saml H	Polk-Clement Directory Co. Inc.,	Image pg. A241
	Singer Geo M	Polk-Clement Directory Co. Inc.,	Image pg. A241
1940	Singer Geo M	Polk-Clement Directory Co. Inc.,	Image pg. A237
	Bucaria Frank P	Polk-Clement Directory Co. Inc.,	Image pg. A237
1935	Scott Judson J	Polk-Clement Directory Co. Inc.	Image pg. A233
	Singer Geo M	Polk-Clement Directory Co. Inc.	Image pg. A233
1930	Esslinger Edw GO	Polk-Clement Directory Co. Inc.,	Image pg. A228
	Ernst Howard L	Polk-Clement Directory Co. Inc.,	Image pg. A228
1925	Calnan Elwood W electn r	Polk-Clement Directory Co., Publishers	Image pg. A34
	Gordon W inspr N Y C Ry h	Polk-Clement Directory Co., Publishers	Image pg. A21
	Bradfield Clarence W lab h	Polk-Clement Directory Co., Publishers	Image pg. A21
	Wood Chas D slsmn r	Polk-Clement Directory Co., Publishers	Image pg. A221
	Calnan Fred W formn h	Polk-Clement Directory Co., Publishers	Image pg. A34

136 VICTORIA AVE

<u>Year</u>	<u>Uses</u>	<u>Source</u>	
2001	Slaughter Colleen L	EQUIFAX Polk City Directory	Image pg. A299
	Slaughter Daryl	EQUIFAX Polk City Directory	Image pg. A299
1992	Drake Jas	R. L. Polk Co., Publishers	Image pg. A292
1985	Singletary Kim L	R. L. Polk Co., Publishers	Image pg. A286
1980	Rollina Kenneth	R. L. Polk Co., Publishers	Image pg. A280

FINDINGS

<u>Year</u>	<u>Uses</u>	<u>Source</u>	
1975	Sheffield	R. L. Polk Co.	Image pg. A275
	Winfield Lee A	R. L. Polk Co.	Image pg. A275
	Taylor Henry	R. L. Polk Co.	Image pg. A275
1970	DONOHUE JOSEPH B	R.L. Polk Company, Inc., Publishers	Image pg. A267
1964	Donohue Joseph B	R. L. Polk Co., Inc., Publishers	Image pg. A261
1960	Donohue Jos B	Polk-Clement Directory Co. Inc.,	Image pg. A255
1955	Donohue Jos B	Polk-Clement Directory Co. Inc.,	Image pg. A249
1950	Theurer Geo	Polk-Clement Directory Co. Inc.,	Image pg. A245
1946	Theurer Geo	Polk-Clement Directory Co. Inc.,	Image pg. A241
1940	Theurer Geo	Polk-Clement Directory Co. Inc.,	Image pg. A237
1935	Theurer Fred M	Polk-Clement Directory Co. Inc.	Image pg. A233
1930	Theurer Fred M	Polk-Clement Directory Co. Inc.,	Image pg. A228
1925	THEURER Lillian M sten Lyth Tile Co r	Polk-Clement Directory Co., Publishers	Image pg. A191
	THEURER Geo A chemist r	Polk-Clement Directory Co., Publishers	Image pg. A191

140 VICTORIA AVE

<u>Year</u>	<u>Uses</u>	<u>Source</u>	
2001	McBride Essie B	EQUIFAX Polk City Directory	Image pg. A299
1992	Mc Bride James	R. L. Polk Co., Publishers	Image pg. A292
1985	Mc Bride James	R. L. Polk Co., Publishers	Image pg. A286
1980	Mc Bride James	R. L. Polk Co., Publishers	Image pg. A280
1975	Mc Bride James	R. L. Polk Co.	Image pg. A275
1970	WURL RICHD W	R.L. Polk Company, Inc., Publishers	Image pg. A267
1964	Hulse Harry H	R. L. Polk Co., Inc., Publishers	Image pg. A261
1960	Hulse Harry H	Polk-Clement Directory Co. Inc.,	Image pg. A255
1955	Johnston John E	Polk-Clement Directory Co. Inc.,	Image pg. A249
1950	Hefner Frank X	Polk-Clement Directory Co. Inc.,	Image pg. A245
1946	Hefner Frank X	Polk-Clement Directory Co. Inc.,	Image pg. A241
1940	Stadtler Margt	Polk-Clement Directory Co. Inc.,	Image pg. A237
	Hefner Frank X	Polk-Clement Directory Co. Inc.,	Image pg. A237
1935	Stadtler Margt	Polk-Clement Directory Co. Inc.	Image pg. A233
	Hefner Frank X	Polk-Clement Directory Co. Inc.	Image pg. A233
1930	Hefner Frank X	Polk-Clement Directory Co. Inc.,	Image pg. A228
1925	Stadtler Margt K r	Polk-Clement Directory Co., Publishers	Image pg. A179
	Hefner Lillian M r	Polk-Clement Directory Co., Publishers	Image pg. A93
	Hefner Frank X inspr h	Polk-Clement Directory Co., Publishers	Image pg. A93

FINDINGS

142 VICTORIA AVE

<u>Year</u>	<u>Uses</u>	<u>Source</u>	
2008	D Gordon Darnell	Polk City Directories	Image pg. A304
2001	Wofford Kelly M	EQUIFAX Polk City Directory	Image pg. A299
1992	Harris Kevin L	R. L. Polk Co., Publishers	Image pg. A292
	Bennett Susan E	R. L. Polk Co., Publishers	Image pg. A292
1985	Haley Marcia M	R. L. Polk Co., Publishers	Image pg. A286
	Schuetz Gregory M	R. L. Polk Co., Publishers	Image pg. A286
1980	Simms Alice Mrs	R. L. Polk Co., Publishers	Image pg. A280
1975	Valentine Anne E	R. L. Polk Co.	Image pg. A275
	Willard Alan K	R. L. Polk Co.	Image pg. A275
1970	GEYER GEO W	R.L. Polk Company, Inc., Publishers	Image pg. A267
	GEYER G NORMAN	R.L. Polk Company, Inc., Publishers	Image pg. A267
1964	Geyer George W	R. L. Polk Co., Inc., Publishers	Image pg. A261
1960	Geyer Geo W	Polk-Clement Directory Co. Inc.,	Image pg. A255
	Geyer Norman G	Polk-Clement Directory Co. Inc.,	Image pg. A255
1955	Geyer Geo W	Polk-Clement Directory Co. Inc.,	Image pg. A249
	Geyer Norman G	Polk-Clement Directory Co. Inc.,	Image pg. A249
1950	Geyer Geo W	Polk-Clement Directory Co. Inc.,	Image pg. A245
	Geyer Norman G	Polk-Clement Directory Co. Inc.,	Image pg. A245
1946	Geyer Geo W	Polk-Clement Directory Co. Inc.,	Image pg. A241
	Geyer Norman G	Polk-Clement Directory Co. Inc.,	Image pg. A241
1940	Geyer Geo W genl contr	Polk-Clement Directory Co. Inc.,	Image pg. A237
	Geyer Norman G	Polk-Clement Directory Co. Inc.,	Image pg. A237
1935	Geyer Geo W	Polk-Clement Directory Co. Inc.	Image pg. A233
	Lovas Jos J	Polk-Clement Directory Co. Inc.	Image pg. A233
1930	Geyer Geo W jr	Polk-Clement Directory Co. Inc.,	Image pg. A228
	Hurley Edw L	Polk-Clement Directory Co. Inc.,	Image pg. A228
1925	GEYER Geo W elk Eastern Grain Mill & Elevator Corp h	Polk-Clement Directory Co., Publishers	Image pg. A69

143 VICTORIA AVE

<u>Year</u>	<u>Uses</u>	<u>Source</u>	
2008	Gary Walter Jr & Arlena B	Polk City Directories	Image pg. A304
2001	Gary Walter Jr	EQUIFAX Polk City Directory	Image pg. A299
1992	Hicklin Walter	R. L. Polk Co., Publishers	Image pg. A292
1985	Hicklin Arlena B	R. L. Polk Co., Publishers	Image pg. A286
1980	Hicklin Arlena B	R. L. Polk Co., Publishers	Image pg. A280
1975	Hickler Norman	R. L. Polk Co.	Image pg. A275

FINDINGS

<u>Year</u>	<u>Uses</u>	<u>Source</u>	
1970	WODSTER CONSTRUCTION CO BLDG CONTR	R.L. Polk Company, Inc., Publishers	Image pg. A267
	Contd	R.L. Polk Company, Inc., Publishers	Image pg. A268
	WOOSTER GREGORY D	R.L. Polk Company, Inc., Publishers	Image pg. A268
1964	Wooster Gregory D	R. L. Polk Co., Inc., Publishers	Image pg. A261
	Wooster Constn Co	R. L. Polk Co., Inc., Publishers	Image pg. A261
1960	Wooster Gregory D	Polk-Clement Directory Co. Inc.,	Image pg. A255
	Wooster Constn Co	Polk-Clement Directory Co. Inc.,	Image pg. A255
1955	Wooster Gregory D	Polk-Clement Directory Co. Inc.,	Image pg. A249
1950	Wooster Gregory D	Polk-Clement Directory Co. Inc.,	Image pg. A245
1946	Thomas Henry C	Polk-Clement Directory Co. Inc.,	Image pg. A241
1940	Tomlinson Jas W	Polk-Clement Directory Co. Inc.,	Image pg. A237
1935	Carter Eliza A	Polk-Clement Directory Co. Inc.	Image pg. A233
	Tomlinson Jas W	Polk-Clement Directory Co. Inc.	Image pg. A233
1930	Carter Eliz A	Polk-Clement Directory Co. Inc.,	Image pg. A228
	Tomlinson Jas WN	Polk-Clement Directory Co. Inc.,	Image pg. A228
1925	CARTER Peggy Saml C h	Polk-Clement Directory Co., Publishers	Image pg. A36

145 VICTORIA AVE

<u>Year</u>	<u>Uses</u>	<u>Source</u>	
2008	Benjamin Marcia C	Polk City Directories	Image pg. A304
2001	Croom Simon	EQUIFAX Polk City Directory	Image pg. A299
1992	Vacant	R. L. Polk Co., Publishers	Image pg. A292
	Horace Carolyn Mrs	R. L. Polk Co., Publishers	Image pg. A292
1985	Stribling D T	R. L. Polk Co., Publishers	Image pg. A286
	Horace James L	R. L. Polk Co., Publishers	Image pg. A286
	Horace James L	R. L. Polk Co., Publishers	Image pg. A287
1970	LA PAGLIA JAMES V	R.L. Polk Company, Inc., Publishers	Image pg. A268
	LA PAGLIA THOS F	R.L. Polk Company, Inc., Publishers	Image pg. A268
1964	LaPaglia James V	R. L. Polk Co., Inc., Publishers	Image pg. A261
	LaPaglia Thomas F	R. L. Polk Co., Inc., Publishers	Image pg. A261
1960	Theurer Fredk	Polk-Clement Directory Co. Inc.,	Image pg. A255
	Davis John J	Polk-Clement Directory Co. Inc.,	Image pg. A255
1955	Theurer Fredk	Polk-Clement Directory Co. Inc.,	Image pg. A249
	Davis John	Polk-Clement Directory Co. Inc.,	Image pg. A249
1950	Theurer Fredk	Polk-Clement Directory Co. Inc.,	Image pg. A245
	Kavanaugh Jas	Polk-Clement Directory Co. Inc.,	Image pg. A245
1946	Kavanaugh Jas	Polk-Clement Directory Co. Inc.,	Image pg. A241
	Theurer Fredk	Polk-Clement Directory Co. Inc.,	Image pg. A241

FINDINGS

<u>Year</u>	<u>Uses</u>	<u>Source</u>	
1940	Theurer Fredk	Polk-Clement Directory Co. Inc.,	Image pg. A237
	Jacobs Edwin G	Polk-Clement Directory Co. Inc.,	Image pg. A237
1935	Theurer Fredk	Polk-Clement Directory Co. Inc.	Image pg. A233
	Jacobs Edwin G	Polk-Clement Directory Co. Inc.	Image pg. A233
1930	Theurer Fredk	Polk-Clement Directory Co. Inc.,	Image pg. A228
	Jacobs Edwin G	Polk-Clement Directory Co. Inc.,	Image pg. A228
1925	JACOBS Edwin G tchr h	Polk-Clement Directory Co., Publishers	Image pg. A108

146 VICTORIA AVE

<u>Year</u>	<u>Uses</u>	<u>Source</u>	
2008	No Current Listing	Polk City Directories	Image pg. A304
2001	Not verified	EQUIFAX Polk City Directory	Image pg. A299
1992	Payne Bonita	R. L. Polk Co., Publishers	Image pg. A292
1985	Vacant	R. L. Polk Co., Publishers	Image pg. A287
1980	Stevens John	R. L. Polk Co., Publishers	Image pg. A281
	Horice James L	R. L. Polk Co., Publishers	Image pg. A281
	Horice James L	R. L. Polk Co., Publishers	Image pg. A280
	Sanders Ina Mae Mrs	R. L. Polk Co., Publishers	Image pg. A280
1975	Saxon Barbara A	R. L. Polk Co.	Image pg. A275
	Horke James	R. L. Polk Co.	Image pg. A275
	Hill Jacqueline	R. L. Polk Co.	Image pg. A275
1970	WHITE ISABELLE C MRS	R.L. Polk Company, Inc., Publishers	Image pg. A268
1964	White Isabelle C Mrs	R. L. Polk Co., Inc., Publishers	Image pg. A261
1960	White Isabelle C Mrs	Polk-Clement Directory Co. Inc.,	Image pg. A255
1955	White Isabelle C Mrs	Polk-Clement Directory Co. Inc.,	Image pg. A249
1950	White David S	Polk-Clement Directory Co. Inc.,	Image pg. A245
1946	White David S	Polk-Clement Directory Co. Inc.,	Image pg. A241
1940	White David S	Polk-Clement Directory Co. Inc.,	Image pg. A237
1935	White David S	Polk-Clement Directory Co. Inc.	Image pg. A233
1930	I White David SO	Polk-Clement Directory Co. Inc.,	Image pg. A228
1925	WHITE David S printer h	Polk-Clement Directory Co., Publishers	Image pg. A216

147 VICTORIA AVE

<u>Year</u>	<u>Uses</u>	<u>Source</u>	
2008	Irvin Bates	Polk City Directories	Image pg. A304
	Ross Justina	Polk City Directories	Image pg. A304
2001	2 1 Not Verified 3 Apts	EQUIFAX Polk City Directory	Image pg. A299
1992	Daniels Arth	R. L. Polk Co., Publishers	Image pg. A292
	Wilson Norma	R. L. Polk Co., Publishers	Image pg. A292

FINDINGS

<u>Year</u>	<u>Uses</u>	<u>Source</u>	
1985	Moritz Peter A	R. L. Polk Co., Publishers	Image pg. A287
1980	Moritz Peter A	R. L. Polk Co., Publishers	Image pg. A281
	Vacant	R. L. Polk Co., Publishers	Image pg. A281
1975	Morita Peter A	R. L. Polk Co.	Image pg. A275
	Hopson Gertrude Mrs	R. L. Polk Co.	Image pg. A275
1970	MORITZ PETER A	R.L. Polk Company, Inc., Publishers	Image pg. A268
	HOPSON GERTRUDE MRS	R.L. Polk Company, Inc., Publishers	Image pg. A268
1964	Moritz Peter A	R. L. Polk Co., Inc., Publishers	Image pg. A261
	Hopson Gertrude Mrs	R. L. Polk Co., Inc., Publishers	Image pg. A261
1960	Hopson Gertrude Mrs	Polk-Clement Directory Co. Inc.,	Image pg. A255
	Moritz Peter A	Polk-Clement Directory Co. Inc.,	Image pg. A255
1955	Hopson Gertrude Mrs	Polk-Clement Directory Co. Inc.,	Image pg. A249
	Moritz Peter A	Polk-Clement Directory Co. Inc.,	Image pg. A249
1950	Moritz Peter	Polk-Clement Directory Co. Inc.,	Image pg. A245
	Hopson Gertrude Mrs	Polk-Clement Directory Co. Inc.,	Image pg. A245
1946	Moritz Peter	Polk-Clement Directory Co. Inc.,	Image pg. A241
	Hopson Gertrude Mrs	Polk-Clement Directory Co. Inc.,	Image pg. A241
	Herman R Kenneth	Polk-Clement Directory Co. Inc.,	Image pg. A241
1940	MacDonald Angus J	Polk-Clement Directory Co. Inc.,	Image pg. A237
	Fisher Frank E	Polk-Clement Directory Co. Inc.,	Image pg. A237
1935	Teeters Roy F	Polk-Clement Directory Co. Inc.	Image pg. A233
	MacDonald Angus J	Polk-Clement Directory Co. Inc.	Image pg. A233
1930	Fogelsonser Amianda Mrs	Polk-Clement Directory Co. Inc.,	Image pg. A228
	Sexton Wm M	Polk-Clement Directory Co. Inc.,	Image pg. A228
1925	Fogelsonger Amanda wid Levi h	Polk-Clement Directory Co., Publishers	Image pg. A64
	Fogelsonger Clarence r	Polk-Clement Directory Co., Publishers	Image pg. A64
	Fogelsonger Howard carp r	Polk-Clement Directory Co., Publishers	Image pg. A64
	Fogelsonger Harold r	Polk-Clement Directory Co., Publishers	Image pg. A64

150 VICTORIA AVE

<u>Year</u>	<u>Uses</u>	<u>Source</u>	
2008	i Robinson Kathy	Polk City Directories	Image pg. A304
2001	Brown Trina	EQUIFAX Polk City Directory	Image pg. A299
	Hemphill Sakari	EQUIFAX Polk City Directory	Image pg. A299
	Not Verified	EQUIFAX Polk City Directory	Image pg. A299
1992	Jones Jackie	R. L. Polk Co., Publishers	Image pg. A292
	Puttlen Tonya	R. L. Polk Co., Publishers	Image pg. A292
1985	No Return	R. L. Polk Co., Publishers	Image pg. A287
1980	Vacant	R. L. Polk Co., Publishers	Image pg. A281

FINDINGS

<u>Year</u>	<u>Uses</u>	<u>Source</u>	
1980	Hunter Hendretter Mrs	R. L. Polk Co., Publishers	Image pg. A281
1970	HARTUNG JOHN	R.L. Polk Company, Inc., Publishers	Image pg. A268
	BAKER STANLEY E	R.L. Polk Company, Inc., Publishers	Image pg. A268
1964	Baker Stanley E	R. L. Polk Co., Inc., Publishers	Image pg. A261
1960	Dorsch Louis	Polk-Clement Directory Co. Inc.,	Image pg. A255
1955	Lampman Emma Mrs	Polk-Clement Directory Co. Inc.,	Image pg. A249
	Herman R Kenneth	Polk-Clement Directory Co. Inc.,	Image pg. A249
1950	Herman R Kenneth	Polk-Clement Directory Co. Inc.,	Image pg. A245
	Lampman Emma Mrs	Polk-Clement Directory Co. Inc.,	Image pg. A245
1946	Lampman Emma Mrs	Polk-Clement Directory Co. Inc.,	Image pg. A241
1940	Herman R Kenneth	Polk-Clement Directory Co. Inc.,	Image pg. A237
	Bundrak Russell C	Polk-Clement Directory Co. Inc.,	Image pg. A237
1935	Lampman Arth G	Polk-Clement Directory Co. Inc.	Image pg. A233
	Herman R Kenneth	Polk-Clement Directory Co. Inc.	Image pg. A233
1930	Lampman Arth G	Polk-Clement Directory Co. Inc.,	Image pg. A228
	Schick Henry A	Polk-Clement Directory Co. Inc.,	Image pg. A228
1925	Lampman Arth G cond Erie Ry h	Polk-Clement Directory Co., Publishers	Image pg. A125
	Schwan Jas W elk Ford Motor Co h	Polk-Clement Directory Co., Publishers	Image pg. A169
	Zwierschke Mary wid Chas r	Polk-Clement Directory Co., Publishers	Image pg. A225

152 VICTORIA AVE

<u>Year</u>	<u>Uses</u>	<u>Source</u>	
2008	No Current Listing	Polk City Directories	Image pg. A304
2001	Brod Fuehrer Robert	EQUIFAX Polk City Directory	Image pg. A299
1992	Brod Fuehrer Robt A	R. L. Polk Co., Publishers	Image pg. A292
1985	Brod Fuehrer Robt A	R. L. Polk Co., Publishers	Image pg. A287
1975	Brod Fuehrer Robt A	R. L. Polk Co.	Image pg. A275
1970	BACKLAS CONRAD R	R.L. Polk Company, Inc., Publishers	Image pg. A268
1964	Backlas Conrad R	R. L. Polk Co., Inc., Publishers	Image pg. A261
1960	Bac Klas Conrad R	Polk-Clement Directory Co. Inc.,	Image pg. A255
1955	Backlas Conrad W	Polk-Clement Directory Co. Inc.,	Image pg. A249
1950	Backles Conrad	Polk-Clement Directory Co. Inc.,	Image pg. A245
1946	Backles Conrad	Polk-Clement Directory Co. Inc.,	Image pg. A241
1940	Jerome Mahlon D	Polk-Clement Directory Co. Inc.,	Image pg. A237
1935	Jerome Mahlon D	Polk-Clement Directory Co. Inc.	Image pg. A233
1930	Sterner Arlo J	Polk-Clement Directory Co. Inc.,	Image pg. A228
1925	Jane Mrs sisldy Davis Bros r	Polk-Clement Directory Co., Publishers	Image pg. A109
	Ona M clk Boyds Inc r	Polk-Clement Directory Co., Publishers	Image pg. A109
	Koehl Harvey G mach h	Polk-Clement Directory Co., Publishers	Image pg. A119

FINDINGS

<u>Year</u>	<u>Uses</u>	<u>Source</u>	
1925	Cochrane Agnes M elk r	Polk-Clement Directory Co., Publishers	Image pg. A38

153 VICTORIA AVE

<u>Year</u>	<u>Uses</u>	<u>Source</u>	
1980	Johnson Judith Mrs	R. L. Polk Co., Publishers	Image pg. A281
1975	Vacant	R. L. Polk Co.	Image pg. A275
	Lockhart John	R. L. Polk Co.	Image pg. A275
1970	PCEHM LILLIAN MRS	R.L. Polk Company, Inc., Publishers	Image pg. A268
	PIECZYNSKI EDMUND J JR	R.L. Polk Company, Inc., Publishers	Image pg. A268
1964	Aguilar Joseph M	R. L. Polk Co., Inc., Publishers	Image pg. A261
1960	Giammaresi Anthony T	Polk-Clement Directory Co. Inc.,	Image pg. A255
1955	Globus Arth	Polk-Clement Directory Co. Inc.,	Image pg. A249
	Glammaresi Anthony T	Polk-Clement Directory Co. Inc.,	Image pg. A249
1950	Varrassi Gentile	Polk-Clement Directory Co. Inc.,	Image pg. A245
	Salvo Angeline Mrs	Polk-Clement Directory Co. Inc.,	Image pg. A245
1946	Prowse Jas J	Polk-Clement Directory Co. Inc.,	Image pg. A241
1940	Harold Raymond R	Polk-Clement Directory Co. Inc.,	Image pg. A237
	Prowse Jas J	Polk-Clement Directory Co. Inc.,	Image pg. A237
1935	Prowse Jas J	Polk-Clement Directory Co. Inc.	Image pg. A233
1930	Merritt Reginald ntr	Polk-Clement Directory Co. Inc.,	Image pg. A228
1925	Reginald Merritt Bros h	Polk-Clement Directory Co., Publishers	Image pg. A139
	MERRITT HOWARD H Treas Caldwell Process Buffalo Corp res South St E Aurora N Y	Polk-Clement Directory Co., Publishers	Image pg. A139
	Kirby Leonard M bench hd h	Polk-Clement Directory Co., Publishers	Image pg. A115
	Kennea Michl M h	Polk-Clement Directory Co., Publishers	Image pg. A114

154 VICTORIA AVE

<u>Year</u>	<u>Uses</u>	<u>Source</u>	
2008	Lane Anthony M	Polk City Directories	Image pg. A304
	Lane Lucille L H	Polk City Directories	Image pg. A304
2001	Lane Lucille L	EQUIFAX Polk City Directory	Image pg. A299
	Lane Michelle B	EQUIFAX Polk City Directory	Image pg. A299
1992	Clemons Mary D Mrs	R. L. Polk Co., Publishers	Image pg. A292
1985	Clemons Mary D Mrs	R. L. Polk Co., Publishers	Image pg. A287
1980	Clemons Mary D Mrs	R. L. Polk Co., Publishers	Image pg. A281
1975	Clemons Mary D Mrs	R. L. Polk Co.	Image pg. A275
1970	CLEMONS MARY D MRS	R.L. Polk Company, Inc., Publishers	Image pg. A268
1964	Clemons Mary D Mrs	R. L. Polk Co., Inc., Publishers	Image pg. A261
1960	Wullen Henrietta Mrs	Polk-Clement Directory Co. Inc.,	Image pg. A255

FINDINGS

<u>Year</u>	<u>Uses</u>	<u>Source</u>	
1960	Housman Francis J	Polk-Clement Directory Co. Inc.,	Image pg. A255
1955	Wullen Albert A	Polk-Clement Directory Co. Inc.,	Image pg. A249
1950	Wullen Albert A	Polk-Clement Directory Co. Inc.,	Image pg. A245
1946	Wullen Albert A	Polk-Clement Directory Co. Inc.,	Image pg. A241
1940	Wullen Albert A	Polk-Clement Directory Co. Inc.,	Image pg. A237
	Andersen Frank A	Polk-Clement Directory Co. Inc.,	Image pg. A237
	Skeide Eric	Polk-Clement Directory Co. Inc.,	Image pg. A237
1935	Wullen Albert A	Polk-Clement Directory Co. Inc.	Image pg. A233
1930	Wullen Albert A	Polk-Clement Directory Co. Inc.,	Image pg. A228
1925	Housman Francis J carp r	Polk-Clement Directory Co., Publishers	Image pg. A102

155 VICTORIA AVE

<u>Year</u>	<u>Uses</u>	<u>Source</u>	
1992	Reid Allen	R. L. Polk Co., Publishers	Image pg. A292
	Reid Herbert A Jr	R. L. Polk Co., Publishers	Image pg. A292
1985	r Reid Allen	R. L. Polk Co., Publishers	Image pg. A287
1980	Colvin Ramiko	R. L. Polk Co., Publishers	Image pg. A281
	Carson	R. L. Polk Co., Publishers	Image pg. A281
1975	Williams Bertha	R. L. Polk Co.	Image pg. A275
	Taylor Reveland	R. L. Polk Co.	Image pg. A275
1970	POTRATZ RITA MRS	R.L. Polk Company, Inc., Publishers	Image pg. A268
1964	Andersen Frank A	R. L. Polk Co., Inc., Publishers	Image pg. A261
	Schubert Ora E Mrs	R. L. Polk Co., Inc., Publishers	Image pg. A261
1960	Liebler Barbara	Polk-Clement Directory Co. Inc.,	Image pg. A255
	Andersen Frank A	Polk-Clement Directory Co. Inc.,	Image pg. A255
1955	Andersen Frank A	Polk-Clement Directory Co. Inc.,	Image pg. A249
	Micheal Eliz Mrs	Polk-Clement Directory Co. Inc.,	Image pg. A249
1950	Andersen Frank A	Polk-Clement Directory Co. Inc.,	Image pg. A245
	Liebler Genevieve Mrs	Polk-Clement Directory Co. Inc.,	Image pg. A245
1946	Liebler Genevieve Mrs	Polk-Clement Directory Co. Inc.,	Image pg. A241
	Andersen Frank A	Polk-Clement Directory Co. Inc.,	Image pg. A241
1935	Greenaker Chas	Polk-Clement Directory Co. Inc.	Image pg. A233
	Hilt Nelson E	Polk-Clement Directory Co. Inc.	Image pg. A233
1930	Herman Nellie B Mrs	Polk-Clement Directory Co. Inc.,	Image pg. A228
	Martin Amelia	Polk-Clement Directory Co. Inc.,	Image pg. A228
1925	HERMAN Nellie Mrs h	Polk-Clement Directory Co., Publishers	Image pg. A95
	Haugh Rudolph W mach h	Polk-Clement Directory Co., Publishers	Image pg. A92
	FLYNN Wm J detective sergeant h	Polk-Clement Directory Co., Publishers	Image pg. A63

FINDINGS

157 VICTORIA AVE

<u>Year</u>	<u>Uses</u>	<u>Source</u>	
2008	Quigley Charles A	Polk City Directories	Image pg. A304
	Quigley Margaret FO	Polk City Directories	Image pg. A304
2001	Pace Jasper	EQUIFAX Polk City Directory	Image pg. A299
1992	Williams Dawn S	R. L. Polk Co., Publishers	Image pg. A292
	Pace Jasper	R. L. Polk Co., Publishers	Image pg. A292
1985	Traylor Desiree D	R. L. Polk Co., Publishers	Image pg. A287
	Harris Crystal	R. L. Polk Co., Publishers	Image pg. A287
1980	Henderson Edw	R. L. Polk Co., Publishers	Image pg. A281
	Wilson Jessie	R. L. Polk Co., Publishers	Image pg. A281
1975	Indelicato Benj	R. L. Polk Co.	Image pg. A275
	Kukulka Bonnie	R. L. Polk Co.	Image pg. A275
1970	INDELICATO BENJ	R.L. Polk Company, Inc., Publishers	Image pg. A268
1964	Riccione Michael R	R. L. Polk Co., Inc., Publishers	Image pg. A261
	Cuthbert Stewart C	R. L. Polk Co., Inc., Publishers	Image pg. A261
1960	Beckman Rudolph	Polk-Clement Directory Co. Inc.,	Image pg. A255
	Cuthbert Stewart C	Polk-Clement Directory Co. Inc.,	Image pg. A255
1955	Beckman Rudolph	Polk-Clement Directory Co. Inc.,	Image pg. A249
1950	Beckman Rudolph	Polk-Clement Directory Co. Inc.,	Image pg. A245
	Beckman Jack B	Polk-Clement Directory Co. Inc.,	Image pg. A245
1946	Beckman Rudolph	Polk-Clement Directory Co. Inc.,	Image pg. A241
	Scannell John J	Polk-Clement Directory Co. Inc.,	Image pg. A241
1940	Beckman Rudolph	Polk-Clement Directory Co. Inc.,	Image pg. A237
	Scannell John J	Polk-Clement Directory Co. Inc.,	Image pg. A237
1935	Beckman Rudolph	Polk-Clement Directory Co. Inc.	Image pg. A233
	Scannell John J	Polk-Clement Directory Co. Inc.	Image pg. A233
1930	Beckman Rudolph	Polk-Clement Directory Co. Inc.,	Image pg. A228
	Webster Robt	Polk-Clement Directory Co. Inc.,	Image pg. A228
1925	Beckman Rudolph auto trimmer h	Polk-Clement Directory Co., Publishers	Image pg. A16

159 VICTORIA AVE

<u>Year</u>	<u>Uses</u>	<u>Source</u>	
2008	No Current Listing	Polk City Directories	Image pg. A304
2001	Billingsley Robbie L	EQUIFAX Polk City Directory	Image pg. A299
1992	Billingsley Robbie L Mrs	R. L. Polk Co., Publishers	Image pg. A292
1985	Billingsley Robbie L Mrs	R. L. Polk Co., Publishers	Image pg. A287
1980	Bilingaley Robbie Mrs	R. L. Polk Co., Publishers	Image pg. A281
	Vacant	R. L. Polk Co., Publishers	Image pg. A281
1975	Boyd Marvin T	R. L. Polk Co.	Image pg. A275

FINDINGS

<u>Year</u>	<u>Uses</u>	<u>Source</u>	
1975	Billingaley John P	R. L. Polk Co.	Image pg. A275
1970	DORSHEIMER PAUL J	R.L. Polk Company, Inc., Publishers	Image pg. A268
	RISKE IDA M MRS	R.L. Polk Company, Inc., Publishers	Image pg. A268
1964	Piske Ida M Mrs	R. L. Polk Co., Inc., Publishers	Image pg. A261
	Dorsheimer Paul J	R. L. Polk Co., Inc., Publishers	Image pg. A261
1960	Dorsheimer Paul J	Polk-Clement Directory Co. Inc.,	Image pg. A255
	Piske Ida M Mrs	Polk-Clement Directory Co. Inc.,	Image pg. A255
1955	Piske Ida Mrs	Polk-Clement Directory Co. Inc.,	Image pg. A249
	Hughes Kenneth W	Polk-Clement Directory Co. Inc.,	Image pg. A249
1950	Piske Ida Mrs	Polk-Clement Directory Co. Inc.,	Image pg. A245
	Hughes Kenneth W	Polk-Clement Directory Co. Inc.,	Image pg. A245
1946	Piske Arth N	Polk-Clement Directory Co. Inc.,	Image pg. A241
	Hughes Kenneth W	Polk-Clement Directory Co. Inc.,	Image pg. A241
1940	Guernsey Rollin W mach	Polk-Clement Directory Co. Inc.,	Image pg. A237
	Garrison John P	Polk-Clement Directory Co. Inc.,	Image pg. A237
1935	Etzel John F	Polk-Clement Directory Co. Inc.	Image pg. A233
	Hoppe Leo F	Polk-Clement Directory Co. Inc.	Image pg. A233
1930	Moskowitz Jacob	Polk-Clement Directory Co. Inc.,	Image pg. A228
	Etzel John F	Polk-Clement Directory Co. Inc.,	Image pg. A228
1925	Etzel John F h	Polk-Clement Directory Co., Publishers	Image pg. A57
	Scowden Wm W R R h	Polk-Clement Directory Co., Publishers	Image pg. A171

160 VICTORIA AVE

<u>Year</u>	<u>Uses</u>	<u>Source</u>	
2008	Worthington Douglas L & Donna J	Polk City Directories	Image pg. A304
2001	Worthington Jenny M	EQUIFAX Polk City Directory	Image pg. A299
	Worthington Douglas L	EQUIFAX Polk City Directory	Image pg. A299
1992	Worthington Jenny M Mrs	R. L. Polk Co., Publishers	Image pg. A292
1985	Worthington Jenny M Mrs	R. L. Polk Co., Publishers	Image pg. A287
	Russell Sally M	R. L. Polk Co., Publishers	Image pg. A287
1980	Worthington Donald E	R. L. Polk Co., Publishers	Image pg. A281
	Williams Lawrence	R. L. Polk Co., Publishers	Image pg. A281
1975	Kaska Paul C	R. L. Polk Co.	Image pg. A275
	Price Wm	R. L. Polk Co.	Image pg. A275
	Worthington Donald E	R. L. Polk Co.	Image pg. A275
1970	GICZKOWSKI RONALD F	R.L. Polk Company, Inc., Publishers	Image pg. A268
	NOWAK RICH D T	R.L. Polk Company, Inc., Publishers	Image pg. A268
1964	Hessler Donald F	R. L. Polk Co., Inc., Publishers	Image pg. A261
	Beck Daniel W	R. L. Polk Co., Inc., Publishers	Image pg. A261

FINDINGS

<u>Year</u>	<u>Uses</u>	<u>Source</u>	
1960	Hessler Donald F	Polk-Clement Directory Co. Inc.,	Image pg. A255
	Beck Danl W	Polk-Clement Directory Co. Inc.,	Image pg. A255
1955	Cowan Cecilia R Mrs	Polk-Clement Directory Co. Inc.,	Image pg. A249
	Cowan Chas H	Polk-Clement Directory Co. Inc.,	Image pg. A249
1950	Schorb Henry F	Polk-Clement Directory Co. Inc.,	Image pg. A245
	Olsen Kath C Mrs	Polk-Clement Directory Co. Inc.,	Image pg. A245
1946	Germain Danl J	Polk-Clement Directory Co. Inc.,	Image pg. A241
	Kraczak Anna Mrs	Polk-Clement Directory Co. Inc.,	Image pg. A241
1940	Garretson Lawrence O	Polk-Clement Directory Co. Inc.,	Image pg. A237
	Lyman Ella E Mrs	Polk-Clement Directory Co. Inc.,	Image pg. A237
	Baxter Jas M	Polk-Clement Directory Co. Inc.,	Image pg. A237
1935	Haist Emma M Mrs	Polk-Clement Directory Co. Inc.	Image pg. A233
	Borman Harold A	Polk-Clement Directory Co. Inc.	Image pg. A233
1930	Johnson Geo W	Polk-Clement Directory Co. Inc.,	Image pg. A228
	Haist Emma M Mrs	Polk-Clement Directory Co. Inc.,	Image pg. A228
1925	Haischer Emma M wid Gust A h	Polk-Clement Directory Co., Publishers	Image pg. A85
	Vassiliadis Aug confr h	Polk-Clement Directory Co., Publishers	Image pg. A198
	VassiliadisBasil Vassiliadis Bros r	Polk-Clement Directory Co., Publishers	Image pg. A198
	VassiliadisBasilBrosConstantine Wm candymkr r	Polk-Clement Directory Co., Publishers	Image pg. A198

162 VICTORIA AVE

<u>Year</u>	<u>Uses</u>	<u>Source</u>	
1980	Brodfehrer Robt A	R. L. Polk Co., Publishers	Image pg. A281

163 VICTORIA AVE

<u>Year</u>	<u>Uses</u>	<u>Source</u>	
2008	Brown Odessa M	Polk City Directories	Image pg. A304
2001	Not Verified	EQUIFAX Polk City Directory	Image pg. A299
1992	Mack Elvis	R. L. Polk Co., Publishers	Image pg. A292
	Brown Odessa M	R. L. Polk Co., Publishers	Image pg. A292
1985	Mack Elvies	R. L. Polk Co., Publishers	Image pg. A287
	Brown Odessa M	R. L. Polk Co., Publishers	Image pg. A287
1980	Mack Elvies	R. L. Polk Co., Publishers	Image pg. A281
	Brown Odessa M	R. L. Polk Co., Publishers	Image pg. A281
1975	Mack Elvies	R. L. Polk Co.	Image pg. A275
	Brown Odessa M Mrs	R. L. Polk Co.	Image pg. A275
1970	BERNARD MARIE F MRS	R.L. Polk Company, Inc., Publishers	Image pg. A268
	CASSIDY CLARENCE K	R.L. Polk Company, Inc., Publishers	Image pg. A268

FINDINGS

<u>Year</u>	<u>Uses</u>	<u>Source</u>	
1964	Bernard Alexander B	R. L. Polk Co., Inc., Publishers	Image pg. A261
	Cassidy Clarence K	R. L. Polk Co., Inc., Publishers	Image pg. A261
1960	Beinard Alex B	Polk-Clement Directory Co. Inc.,	Image pg. A255
	Heberling Leslie	Polk-Clement Directory Co. Inc.,	Image pg. A255
1955	Haas Bertha Mrs	Polk-Clement Directory Co. Inc.,	Image pg. A249
	Heberling Leslie	Polk-Clement Directory Co. Inc.,	Image pg. A249
1950	Haas Aug G washing compounds	Polk-Clement Directory Co. Inc.,	Image pg. A245
	Heberling Leslie	Polk-Clement Directory Co. Inc.,	Image pg. A245
1946	Haas Aug G washing compound	Polk-Clement Directory Co. Inc.,	Image pg. A241
	Kager Frances W Mrs	Polk-Clement Directory Co. Inc.,	Image pg. A241
1940	Haas Aug G	Polk-Clement Directory Co. Inc.,	Image pg. A237
	Kager Earl C	Polk-Clement Directory Co. Inc.,	Image pg. A237
1935	Haas Aug G	Polk-Clement Directory Co. Inc.	Image pg. A233
	Haas Clarence P	Polk-Clement Directory Co. Inc.	Image pg. A233
1930	Mezen Frank	Polk-Clement Directory Co. Inc.,	Image pg. A228
	Haas Aug GO	Polk-Clement Directory Co. Inc.,	Image pg. A228
1925	HAAS Clarence P clk r	Polk-Clement Directory Co., Publishers	Image pg. A84

164 VICTORIA AVE

<u>Year</u>	<u>Uses</u>	<u>Source</u>	
2008	Chatman Craig L	Polk City Directories	Image pg. A304
	Chatman Cherise N	Polk City Directories	Image pg. A304
2001	Montgomery Martha	EQUIFAX Polk City Directory	Image pg. A299
1992	Chatman	R. L. Polk Co., Publishers	Image pg. A292
1985	Montgomery Martha Mrs	R. L. Polk Co., Publishers	Image pg. A287
	Slater James	R. L. Polk Co., Publishers	Image pg. A287
1980	Montgomery Martha Mrs	R. L. Polk Co., Publishers	Image pg. A281
	Chatham	R. L. Polk Co., Publishers	Image pg. A281
1975	Hartung John C	R. L. Polk Co.	Image pg. A275
	Pufal James	R. L. Polk Co.	Image pg. A275
1970	CHADWICK JAMES	R.L. Polk Company, Inc., Publishers	Image pg. A268
	BREN JOHN	R.L. Polk Company, Inc., Publishers	Image pg. A268
1964	Haines Clayton W	R. L. Polk Co., Inc., Publishers	Image pg. A261
	Dyl Audrey M Mrs	R. L. Polk Co., Inc., Publishers	Image pg. A261
1960	Haines Clayton W	Polk-Clement Directory Co. Inc.,	Image pg. A255
	Dyl Ernest J	Polk-Clement Directory Co. Inc.,	Image pg. A255
1955	Haines Clayton W	Polk-Clement Directory Co. Inc.,	Image pg. A249
	Baumgartner Frank J	Polk-Clement Directory Co. Inc.,	Image pg. A249
1950	Haines Clayton W	Polk-Clement Directory Co. Inc.,	Image pg. A245

FINDINGS

<u>Year</u>	<u>Uses</u>	<u>Source</u>	
1950	Baumgartner Frank J	Polk-Clement Directory Co. Inc.,	Image pg. A245
1946	Madden Jos C	Polk-Clement Directory Co. Inc.,	Image pg. A241
	Baumgartner Frank J	Polk-Clement Directory Co. Inc.,	Image pg. A241
1940	Madden Jos C	Polk-Clement Directory Co. Inc.,	Image pg. A237
	Baumgartner Frank J	Polk-Clement Directory Co. Inc.,	Image pg. A237
1935	Harrer Geo H	Polk-Clement Directory Co. Inc.	Image pg. A233
	Barnum Linus	Polk-Clement Directory Co. Inc.	Image pg. A233
1930	Kimley Lester W	Polk-Clement Directory Co. Inc.,	Image pg. A228
	Mac Donald Angus J	Polk-Clement Directory Co. Inc.,	Image pg. A228
1925	Payne Chas E cement fnshr h	Polk-Clement Directory Co., Publishers	Image pg. A152
	WALSH Jas A inspr h	Polk-Clement Directory Co., Publishers	Image pg. A204

165 VICTORIA AVE

<u>Year</u>	<u>Uses</u>	<u>Source</u>	
2008	169 No Current Listing 3 Hses	Polk City Directories	Image pg. A304
2001	Willoughby Cynthia	EQUIFAX Polk City Directory	Image pg. A299
1992	Santi Helen S Mrs	R. L. Polk Co., Publishers	Image pg. A292
	Manion Agnes	R. L. Polk Co., Publishers	Image pg. A292
1985	Manion Vincent J	R. L. Polk Co., Publishers	Image pg. A287
	Santi Helen S Mrs	R. L. Polk Co., Publishers	Image pg. A287
1980	Stephenson Helen	R. L. Polk Co., Publishers	Image pg. A281
	Manion Vincent J	R. L. Polk Co., Publishers	Image pg. A281
1970	STEPHENSON EDW J	R.L. Polk Company, Inc., Publishers	Image pg. A268
	MANION VINCENT J	R.L. Polk Company, Inc., Publishers	Image pg. A268
1964	Klein Carl E	R. L. Polk Co., Inc., Publishers	Image pg. A261
	Manion Vincent J	R. L. Polk Co., Inc., Publishers	Image pg. A261
1960	Manon Vincent J	Polk-Clement Directory Co. Inc.,	Image pg. A255
	Farish Weldon H	Polk-Clement Directory Co. Inc.,	Image pg. A255
1955	Howard Marguerite E	Polk-Clement Directory Co. Inc.,	Image pg. A249
	Manion Vincent J	Polk-Clement Directory Co. Inc.,	Image pg. A249
1950	Howvard Marguerite E	Polk-Clement Directory Co. Inc.,	Image pg. A245
	Manion Vincent J	Polk-Clement Directory Co. Inc.,	Image pg. A245
1946	Manion Vincent J	Polk-Clement Directory Co. Inc.,	Image pg. A241
	Howard Marguerite E	Polk-Clement Directory Co. Inc.,	Image pg. A241
1940	Howard Marguerite	Polk-Clement Directory Co. Inc.,	Image pg. A237
	Manion Vincent J	Polk-Clement Directory Co. Inc.,	Image pg. A237
1935	Howard Elmer C	Polk-Clement Directory Co. Inc.	Image pg. A233
	Manion Vincent J	Polk-Clement Directory Co. Inc.	Image pg. A233
1930	Howard Elmer Cl	Polk-Clement Directory Co. Inc.,	Image pg. A228

FINDINGS

<u>Year</u>	<u>Uses</u>	<u>Source</u>	
1930	Manion Vincent J	Polk-Clement Directory Co. Inc.,	Image pg. A228

166 VICTORIA AVE

<u>Year</u>	<u>Uses</u>	<u>Source</u>	
1975	Manion Vincent J	R. L. Polk Co.	Image pg. A275
	Stephenson Nancy G	R. L. Polk Co.	Image pg. A275

168 VICTORIA AVE

<u>Year</u>	<u>Uses</u>	<u>Source</u>	
1992	Kan Zeng	R. L. Polk Co., Publishers	Image pg. A292
	Szarejko Clara A Mrs	R. L. Polk Co., Publishers	Image pg. A292
1985	Szarejko Clara A Mrs	R. L. Polk Co., Publishers	Image pg. A287
1980	Szarejko Clara A Mrs	R. L. Polk Co., Publishers	Image pg. A281
1975	Sharayko Clara A Mrs	R. L. Polk Co.	Image pg. A275
1970	SHARAYKO ALEXANDEP D	R.L. Polk Company, Inc., Publishers	Image pg. A268
	SZOREKO CLARA A MRS	R.L. Polk Company, Inc., Publishers	Image pg. A268
1964	Szarejko Alexander L	R. L. Polk Co., Inc., Publishers	Image pg. A261
1960	Szarejko Alex	Polk-Clement Directory Co. Inc.,	Image pg. A255
1955	Szarejko Alex	Polk-Clement Directory Co. Inc.,	Image pg. A249
1950	Eggleston Lloyd R	Polk-Clement Directory Co. Inc.,	Image pg. A245
	Szarejko Alex	Polk-Clement Directory Co. Inc.,	Image pg. A245
1946	Marshall Jos H	Polk-Clement Directory Co. Inc.,	Image pg. A241
	Berryman Ellsworth	Polk-Clement Directory Co. Inc.,	Image pg. A241
1940	Kroening John C jr	Polk-Clement Directory Co. Inc.,	Image pg. A237
1935	Yokom Harold C	Polk-Clement Directory Co. Inc.	Image pg. A233
	Kroening John C jr	Polk-Clement Directory Co. Inc.	Image pg. A233
1930	Mary Wm F	Polk-Clement Directory Co. Inc.,	Image pg. A228
	68 Capenlsurst Frank A	Polk-Clement Directory Co. Inc.,	Image pg. A228
1925	Schmail Fred J carp h	Polk-Clement Directory Co., Publishers	Image pg. A167
	EDWARDS Geo L plmbr h	Polk-Clement Directory Co., Publishers	Image pg. A53

169 VICTORIA AVE

<u>Year</u>	<u>Uses</u>	<u>Source</u>	
1992	Bineyard Maxwell	R. L. Polk Co., Publishers	Image pg. A292
1985	Dilbeck Dennis R Rev	R. L. Polk Co., Publishers	Image pg. A287
	Mount Zion Church Of Nazarene	R. L. Polk Co., Publishers	Image pg. A287
1980	Turner Sherman L	R. L. Polk Co., Publishers	Image pg. A281
	Turner Bertha	R. L. Polk Co., Publishers	Image pg. A281
1975	Vacant	R. L. Polk Co.	Image pg. A275

FINDINGS

<u>Year</u>	<u>Uses</u>	<u>Source</u>	
1975	Powell Eva R	R. L. Polk Co.	Image pg. A275
1970	LAHTI SENJA M MRS	R.L. Polk Company, Inc., Publishers	Image pg. A268
1964	Lahti Senja M Mrs	R. L. Polk Co., Inc., Publishers	Image pg. A261
	McCoy Wellington R	R. L. Polk Co., Inc., Publishers	Image pg. A261
1960	Lahti Sonja M Mrs	Polk-Clement Directory Co. Inc.,	Image pg. A255
	OShea John F	Polk-Clement Directory Co. Inc.,	Image pg. A255
1955	Lahti Allen	Polk-Clement Directory Co. Inc.,	Image pg. A249
	OShea John F	Polk-Clement Directory Co. Inc.,	Image pg. A249
1950	Killian Jos J	Polk-Clement Directory Co. Inc.,	Image pg. A245
	Juhasz John M	Polk-Clement Directory Co. Inc.,	Image pg. A245
1946	Schoenborn S Lulu Mrs	Polk-Clement Directory Co. Inc.,	Image pg. A241
	Perlett John	Polk-Clement Directory Co. Inc.,	Image pg. A241
1940	Johnston Thos J	Polk-Clement Directory Co. Inc.,	Image pg. A237
	Etzel John F	Polk-Clement Directory Co. Inc.,	Image pg. A237
1935	Johnston Thos J	Polk-Clement Directory Co. Inc.	Image pg. A233
	Altreuther Mary Mrs	Polk-Clement Directory Co. Inc.	Image pg. A233
	Kraetz Cath M	Polk-Clement Directory Co. Inc.	Image pg. A233
1930	Johnston Thos JO	Polk-Clement Directory Co. Inc.,	Image pg. A228
	Seymour Harry A	Polk-Clement Directory Co. Inc.,	Image pg. A228
1925	JOHNSTON Sami J electn h	Polk-Clement Directory Co., Publishers	Image pg. A113
	Thos J formn h	Polk-Clement Directory Co., Publishers	Image pg. A113
	TAYLOR Claude P electn h	Polk-Clement Directory Co., Publishers	Image pg. A187

171 VICTORIA AVE

<u>Year</u>	<u>Uses</u>	<u>Source</u>	
2008	Gittens Guy M	Polk City Directories	Image pg. A304
	Gittens Nneka S	Polk City Directories	Image pg. A304
2001	Gittens Guy M U	EQUIFAX Polk City Directory	Image pg. A299
	Gray Luann	EQUIFAX Polk City Directory	Image pg. A299
1992	No Return	R. L. Polk Co., Publishers	Image pg. A292
1985	Hurst Helen Mrs	R. L. Polk Co., Publishers	Image pg. A287
1980	Hurst Helen Mrs	R. L. Polk Co., Publishers	Image pg. A281
	Archie Ralph D	R. L. Polk Co., Publishers	Image pg. A281
1975	Hurst Helen	R. L. Polk Co.	Image pg. A275
	r Archie Ralph D	R. L. Polk Co.	Image pg. A275
1970	LERNER KENNETH J	R.L. Polk Company, Inc., Publishers	Image pg. A268
	FISHER KATHRYN MRS	R.L. Polk Company, Inc., Publishers	Image pg. A268
1964	Fisher Richard J	R. L. Polk Co., Inc., Publishers	Image pg. A261
	Lerner Kenneth J	R. L. Polk Co., Inc., Publishers	Image pg. A261

FINDINGS

<u>Year</u>	<u>Uses</u>	<u>Source</u>	
1960	Fisher Richd J	Polk-Clement Directory Co. Inc.,	Image pg. A255
	Lerner Kenneth J	Polk-Clement Directory Co. Inc.,	Image pg. A255
1955	Koch Victor E	Polk-Clement Directory Co. Inc.,	Image pg. A249
	Lapp Lilly E Mrs	Polk-Clement Directory Co. Inc.,	Image pg. A249
1950	Koch Victor E	Polk-Clement Directory Co. Inc.,	Image pg. A245
	Lapp Lilly Mrs	Polk-Clement Directory Co. Inc.,	Image pg. A245
1946	Kock Victor E	Polk-Clement Directory Co. Inc.,	Image pg. A241
	Lapp Henry R	Polk-Clement Directory Co. Inc.,	Image pg. A241
1940	Grammel May E	Polk-Clement Directory Co. Inc.,	Image pg. A237
	Koch Victor E	Polk-Clement Directory Co. Inc.,	Image pg. A237
	Lapp Henry R	Polk-Clement Directory Co. Inc.,	Image pg. A237
1935	Lapp Henry R	Polk-Clement Directory Co. Inc.	Image pg. A233
	Grammel Fred	Polk-Clement Directory Co. Inc.	Image pg. A233
1930	Lapp Henry RO	Polk-Clement Directory Co. Inc.,	Image pg. A228
	Grammel Fredk	Polk-Clement Directory Co. Inc.,	Image pg. A228
1925	GEORGE Mildred E clk r	Polk-Clement Directory Co., Publishers	Image pg. A68
	Grammel Fred blksmith r	Polk-Clement Directory Co., Publishers	Image pg. A75
	Grammel Fred jr mach opr h	Polk-Clement Directory Co., Publishers	Image pg. A75
	Grammel May E phone opr r	Polk-Clement Directory Co., Publishers	Image pg. A75
	Grammel Wm C pkr r	Polk-Clement Directory Co., Publishers	Image pg. A75

172 VICTORIA AVE

<u>Year</u>	<u>Uses</u>	<u>Source</u>	
2008	Wilson Naeemah	Polk City Directories	Image pg. A304
	VICTORIA AVE Con Id	Polk City Directories	Image pg. A304
	Wilson Gerldine B E	Polk City Directories	Image pg. A304
2001	White R	EQUIFAX Polk City Directory	Image pg. A299
1992	Crosby Ronald	R. L. Polk Co., Publishers	Image pg. A292
1985	Vacant	R. L. Polk Co., Publishers	Image pg. A287
1980	Starks Albert	R. L. Polk Co., Publishers	Image pg. A281
	Taylor Eug	R. L. Polk Co., Publishers	Image pg. A281
1975	Jones Flora F Mrs	R. L. Polk Co.	Image pg. A275
	Taylor Eug	R. L. Polk Co.	Image pg. A275
1970	PABENER DONALD A	R.L. Polk Company, Inc., Publishers	Image pg. A268
	MARTIN EUG R	R.L. Polk Company, Inc., Publishers	Image pg. A268
1964	Martin Eugene R	R. L. Polk Co., Inc., Publishers	Image pg. A261
	Shelp James A	R. L. Polk Co., Inc., Publishers	Image pg. A261
1960	Martin Eug R	Polk-Clement Directory Co. Inc.,	Image pg. A255
	Shelp Jas A	Polk-Clement Directory Co. Inc.,	Image pg. A255

FINDINGS

<u>Year</u>	<u>Uses</u>	<u>Source</u>	
1955	Martin Eug R	Polk-Clement Directory Co. Inc.,	Image pg. A249
	Morris Philip	Polk-Clement Directory Co. Inc.,	Image pg. A249
1950	Marcinkiewicz Eug R	Polk-Clement Directory Co. Inc.,	Image pg. A245
	Jones Thelma E Mrs	Polk-Clement Directory Co. Inc.,	Image pg. A245
1946	Jones Thelma E Mrs	Polk-Clement Directory Co. Inc.,	Image pg. A241
	Aiken John	Polk-Clement Directory Co. Inc.,	Image pg. A241
1940	Jones Thelma Mrs	Polk-Clement Directory Co. Inc.,	Image pg. A237
	Aiken John	Polk-Clement Directory Co. Inc.,	Image pg. A237
1935	Brunner Geo E	Polk-Clement Directory Co. Inc.	Image pg. A233
	Jerome Paul A	Polk-Clement Directory Co. Inc.	Image pg. A233
1930	Rowell M ude E Mrs	Polk-Clement Directory Co. Inc.,	Image pg. A228
	Armbruster Barbara Mrs	Polk-Clement Directory Co. Inc.,	Image pg. A228
1925	WEBER Edwin H slsmn Kleinhans Co h	Polk-Clement Directory Co., Publishers	Image pg. A209
	SCHICK Sarah drsmkr r	Polk-Clement Directory Co., Publishers	Image pg. A165
	Armbruster Louise M mlnr Dorothy E Leonard r	Polk-Clement Directory Co., Publishers	Image pg. A5
	Armbruster Bertha wid Edw J h	Polk-Clement Directory Co., Publishers	Image pg. A5

174 VICTORIA AVE

<u>Year</u>	<u>Uses</u>	<u>Source</u>	
1970	YANNELLO JAMES M	R.L. Polk Company, Inc., Publishers	Image pg. A268
1964	Yannello James M	R. L. Polk Co., Inc., Publishers	Image pg. A261
1960	No return	Polk-Clement Directory Co. Inc.,	Image pg. A255
1955	Wilgus John J	Polk-Clement Directory Co. Inc.,	Image pg. A249
1950	Clemons Rosina M Mrs	Polk-Clement Directory Co. Inc.,	Image pg. A245
	Chilelli Louis J	Polk-Clement Directory Co. Inc.,	Image pg. A245
1946	Clemons Rosina Mrs	Polk-Clement Directory Co. Inc.,	Image pg. A241
1940	Clemons Rosina M Mrs	Polk-Clement Directory Co. Inc.,	Image pg. A237
1935	Burch Osborne B coml artist	Polk-Clement Directory Co. Inc.	Image pg. A233
1930	Burch Osborne	Polk-Clement Directory Co. Inc.,	Image pg. A228
1925	Burch Isabella A h	Polk-Clement Directory Co., Publishers	Image pg. A32
	Jas carp r	Polk-Clement Directory Co., Publishers	Image pg. A32
	Burch John W lab r	Polk-Clement Directory Co., Publishers	Image pg. A32
	Osborne drftsmn r	Polk-Clement Directory Co., Publishers	Image pg. A32
	Burch Thos carp h	Polk-Clement Directory Co., Publishers	Image pg. A32

175 VICTORIA AVE

<u>Year</u>	<u>Uses</u>	<u>Source</u>	
2008	177 No Current Listing 2 Hses	Polk City Directories	Image pg. A304

FINDINGS

<u>Year</u>	<u>Uses</u>	<u>Source</u>	
2001	1 Not Verified 2 Apts	EQUIFAX Polk City Directory	Image pg. A299
1992	Ferguson Selina	R. L. Polk Co., Publishers	Image pg. A292
	Pratcher Yolanda	R. L. Polk Co., Publishers	Image pg. A292
1985	Sanford Joseph Jr	R. L. Polk Co., Publishers	Image pg. A287
	Freeman Elma Mrs	R. L. Polk Co., Publishers	Image pg. A287
1980	Rayner Billy J Mrs	R. L. Polk Co., Publishers	Image pg. A281
	Freeman Elmna Mrs	R. L. Polk Co., Publishers	Image pg. A281
1970	CORA DONALD A	R.L. Polk Company, Inc., Publishers	Image pg. A268
1964	McKissock Frank M	R. L. Polk Co., Inc., Publishers	Image pg. A261
	Grisanti Peter S	R. L. Polk Co., Inc., Publishers	Image pg. A261
1960	Grisanti Peter S	Polk-Clement Directory Co. Inc.,	Image pg. A255
	LaPenna Rocco J	Polk-Clement Directory Co. Inc.,	Image pg. A255
1955	Michael Philip J	Polk-Clement Directory Co. Inc.,	Image pg. A249
	Habdo Jessie Mrs	Polk-Clement Directory Co. Inc.,	Image pg. A249
1950	Michael Philip J	Polk-Clement Directory Co. Inc.,	Image pg. A245
	Shiner Jos M	Polk-Clement Directory Co. Inc.,	Image pg. A245
1946	Weber Franklin J	Polk-Clement Directory Co. Inc.,	Image pg. A241
	Brubaker Percy R	Polk-Clement Directory Co. Inc.,	Image pg. A241
1940	Nosbisch Jos P	Polk-Clement Directory Co. Inc.,	Image pg. A237
	Weber Franklin J	Polk-Clement Directory Co. Inc.,	Image pg. A237
1935	Hammond Gertrude W Mrs	Polk-Clement Directory Co. Inc.	Image pg. A233
	Jones Thelma Mrs	Polk-Clement Directory Co. Inc.	Image pg. A233
1930	Hammond Gertrude Mrs	Polk-Clement Directory Co. Inc.,	Image pg. A228
	Liston Wm C	Polk-Clement Directory Co. Inc.,	Image pg. A228
1925	Ruth C elk r	Polk-Clement Directory Co., Publishers	Image pg. A145
	MORAN Ruth sten r	Polk-Clement Directory Co., Publishers	Image pg. A145
	HAMMOND Gertrude wid Wm h	Polk-Clement Directory Co., Publishers	Image pg. A87
	HAMMOND Mary G sten r	Polk-Clement Directory Co., Publishers	Image pg. A87
	HAMMOND Richd chauf r	Polk-Clement Directory Co., Publishers	Image pg. A87
	MORAN Jennie wid John h	Polk-Clement Directory Co., Publishers	Image pg. A145

176 VICTORIA AVE

<u>Year</u>	<u>Uses</u>	<u>Source</u>	
2001	Croskery Christina N	EQUIFAX Polk City Directory	Image pg. A299
1992	Vacant	R. L. Polk Co., Publishers	Image pg. A293
1985	Gerber Eva J Mrs	R. L. Polk Co., Publishers	Image pg. A287
1980	Gerber Eva Mrs	R. L. Polk Co., Publishers	Image pg. A281
1975	Gerber Eva Mrs	R. L. Polk Co.	Image pg. A275
	Freeman Elma Mrs	R. L. Polk Co.	Image pg. A275

FINDINGS

<u>Year</u>	<u>Uses</u>	<u>Source</u>	
1975	Rayner Leonard M	R. L. Polk Co.	Image pg. A275
1970	GERBER GEO J	R.L. Polk Company, Inc., Publishers	Image pg. A268
1964	Gerber George J	R. L. Polk Co., Inc., Publishers	Image pg. A261
1960	Gerber Geo J	Polk-Clement Directory Co. Inc.,	Image pg. A255
1955	Gerber Geo J	Polk-Clement Directory Co. Inc.,	Image pg. A249
1950	Wurzer Edmund	Polk-Clement Directory Co. Inc.,	Image pg. A245
1946	Wivizer Edmund	Polk-Clement Directory Co. Inc.,	Image pg. A241
1940	Miller Paul H	Polk-Clement Directory Co. Inc.,	Image pg. A237
1935	Fraleigh Anna A Mrs	Polk-Clement Directory Co. Inc.	Image pg. A233
1930	Augstell Minnie Mrs	Polk-Clement Directory Co. Inc.,	Image pg. A228
1925	Burlingame Stanley H br mgr Liggetts h	Polk-Clement Directory Co., Publishers	Image pg. A33

177 VICTORIA AVE

<u>Year</u>	<u>Uses</u>	<u>Source</u>	
2001	Not Verified	EQUIFAX Polk City Directory	Image pg. A299
1992	Wiggins K S	R. L. Polk Co., Publishers	Image pg. A293
	Brooks Pamela	R. L. Polk Co., Publishers	Image pg. A293
1985	Lewis Linda	R. L. Polk Co., Publishers	Image pg. A287
1980	Vacant	R. L. Polk Co., Publishers	Image pg. A281
	Vacant	R. L. Polk Co., Publishers	Image pg. A281
1975	Anderson Ronald N	R. L. Polk Co.	Image pg. A275
	Schuman Wayland W	R. L. Polk Co.	Image pg. A275
1970	BENNETT RICHD M	R.L. Polk Company, Inc., Publishers	Image pg. A268
	SCHUMAN WAYLAND W	R.L. Polk Company, Inc., Publishers	Image pg. A268
1964	Dreher Violet C Mrs	R. L. Polk Co., Inc., Publishers	Image pg. A261
	Reichert Howard A	R. L. Polk Co., Inc., Publishers	Image pg. A261
1960	Yates Helen P Mrs	Polk-Clement Directory Co. Inc.,	Image pg. A255
	Hanny Donald	Polk-Clement Directory Co. Inc.,	Image pg. A255
1955	Woolsey Raymond E	Polk-Clement Directory Co. Inc.,	Image pg. A249
	Yates Robt C	Polk-Clement Directory Co. Inc.,	Image pg. A249
1950	Saleman Wilbert	Polk-Clement Directory Co. Inc.,	Image pg. A245
	Jensen Paul	Polk-Clement Directory Co. Inc.,	Image pg. A245
1946	Nerk Eleanor	Polk-Clement Directory Co. Inc.,	Image pg. A241
	Wood Raoul	Polk-Clement Directory Co. Inc.,	Image pg. A241
1940	Stetter Jos	Polk-Clement Directory Co. Inc.,	Image pg. A237
	Wood Abr	Polk-Clement Directory Co. Inc.,	Image pg. A237
1935	Swanson Agnes Mrs	Polk-Clement Directory Co. Inc.	Image pg. A233
	Abbott Francis R	Polk-Clement Directory Co. Inc.	Image pg. A233
1930	Babel Lena A	Polk-Clement Directory Co. Inc.,	Image pg. A228

FINDINGS

<u>Year</u>	<u>Uses</u>	<u>Source</u>	
1930	Abbott Francis R	Polk-Clement Directory Co. Inc.,	Image pg. A228
1925	ABBOTT F Richd slsmn h	Polk-Clement Directory Co., Publishers	Image pg. A1
	Alsford Geo L asst h	Polk-Clement Directory Co., Publishers	Image pg. A3

178 VICTORIA AVE

<u>Year</u>	<u>Uses</u>	<u>Source</u>	
2008	Sims Antoine B	Polk City Directories	Image pg. A304
	Sims Sharon D	Polk City Directories	Image pg. A304
2001	Sims Sharon D	EQUIFAX Polk City Directory	Image pg. A299
1992	Sims Sharon	R. L. Polk Co., Publishers	Image pg. A293
1985	Sims Sharon	R. L. Polk Co., Publishers	Image pg. A287
1980	Johnson Max	R. L. Polk Co., Publishers	Image pg. A281
1975	Johnson Max	R. L. Polk Co.	Image pg. A275
1970	SPENGLER VICTOR R	R.L. Polk Company, Inc., Publishers	Image pg. A268
1964	Spengler Victor R	R. L. Polk Co., Inc., Publishers	Image pg. A261
1960	Spengler Victor R	Polk-Clement Directory Co. Inc.,	Image pg. A255
1955	Spengler Victor R	Polk-Clement Directory Co. Inc.,	Image pg. A249
1950	Godfrey Jas J	Polk-Clement Directory Co. Inc.,	Image pg. A245
1946	Godfrey Albert J	Polk-Clement Directory Co. Inc.,	Image pg. A241
1940	Godfrey Jas J	Polk-Clement Directory Co. Inc.,	Image pg. A237
1935	Godfrey Jas J	Polk-Clement Directory Co. Inc.	Image pg. A233
1930	Godfrey Jas JO	Polk-Clement Directory Co. Inc.,	Image pg. A228
1925	GODFREY Jas J jr electn r	Polk-Clement Directory Co., Publishers	Image pg. A72

181 VICTORIA AVE

<u>Year</u>	<u>Uses</u>	<u>Source</u>	
2008	Hall Terry E	Polk City Directories	Image pg. A304
	Hall Edward K	Polk City Directories	Image pg. A304
2001	Hall Terry E	EQUIFAX Polk City Directory	Image pg. A299
	Hall Edward	EQUIFAX Polk City Directory	Image pg. A299
1992	Hall Edward	R. L. Polk Co., Publishers	Image pg. A293
1985	Hall Edward	R. L. Polk Co., Publishers	Image pg. A287
1980	Hall Edward	R. L. Polk Co., Publishers	Image pg. A281
1975	Schultz Edw G	R. L. Polk Co.	Image pg. A275
1970	SCHULTZ WESLEY C	R.L. Polk Company, Inc., Publishers	Image pg. A268
1964	Atkinson Robert S	R. L. Polk Co., Inc., Publishers	Image pg. A261
1960	Atkinson Robt S	Polk-Clement Directory Co. Inc.,	Image pg. A255
1955	Atkinson Robt S	Polk-Clement Directory Co. Inc.,	Image pg. A249
1950	Atkinson Robt S	Polk-Clement Directory Co. Inc.,	Image pg. A245

FINDINGS

<u>Year</u>	<u>Uses</u>	<u>Source</u>	
1946	Abbott Francis R	Polk-Clement Directory Co. Inc.,	Image pg. A241
1940	Abbott Francis R	Polk-Clement Directory Co. Inc.,	Image pg. A237
1935	Wood Abr	Polk-Clement Directory Co. Inc.	Image pg. A233
1930	Wood Abr O	Polk-Clement Directory Co. Inc.,	Image pg. A228
1925	WOOD Ruth M grad nurse h	Polk-Clement Directory Co., Publishers	Image pg. A222
	Nestor F auto mech r	Polk-Clement Directory Co., Publishers	Image pg. A222
	WOOD Martha	Polk-Clement Directory Co., Publishers	Image pg. A222
	WOODHenry Le Roy die sinker r	Polk-Clement Directory Co., Publishers	Image pg. A222
	Wood Austin L plmbr r	Polk-Clement Directory Co., Publishers	Image pg. A221
	Wood Abr eng h	Polk-Clement Directory Co., Publishers	Image pg. A221

182 VICTORIA AVE

<u>Year</u>	<u>Uses</u>	<u>Source</u>	
2008	Williams Bessie L	Polk City Directories	Image pg. A304
2001	Williams Bessie L	EQUIFAX Polk City Directory	Image pg. A299
1992	Williams Walter	R. L. Polk Co., Publishers	Image pg. A293
1985	Williams Walter	R. L. Polk Co., Publishers	Image pg. A287
1980	Vacant	R. L. Polk Co., Publishers	Image pg. A281
1975	Miller Cath B Mrs	R. L. Polk Co.	Image pg. A275
	Gallmeyer Helen J Mrs	R. L. Polk Co.	Image pg. A275
1970	GALLMEYER HELEN J MRS	R.L. Polk Company, Inc., Publishers	Image pg. A268
1964	Gallmeyer Helen J Mrs	R. L. Polk Co., Inc., Publishers	Image pg. A261
1960	Gallmeyer Helen Mrs	Polk-Clement Directory Co. Inc.,	Image pg. A255
1955	Gallmeyer Clarence H	Polk-Clement Directory Co. Inc.,	Image pg. A249
1950	Gallmeyer Clarence H	Polk-Clement Directory Co. Inc.,	Image pg. A245
1946	Gallmeyer Clarence H	Polk-Clement Directory Co. Inc.,	Image pg. A241
1940	Murphy Wm E	Polk-Clement Directory Co. Inc.,	Image pg. A237
1935	Habel Ann C nurse	Polk-Clement Directory Co. Inc.	Image pg. A233
	Habel Harry	Polk-Clement Directory Co. Inc.	Image pg. A233
1930	Patterson Harold C	Polk-Clement Directory Co. Inc.,	Image pg. A228
1925	RICHARDS Geo E auto pntr h	Polk-Clement Directory Co., Publishers	Image pg. A158

183 VICTORIA AVE

<u>Year</u>	<u>Uses</u>	<u>Source</u>	
2008	Cash Jacqueline D	Polk City Directories	Image pg. A304
	Cooper Henry W & Mary L 37 A	Polk City Directories	Image pg. A304
	Cash Melvin C	Polk City Directories	Image pg. A304
2001	Cooper Henry W & Mary	EQUIFAX Polk City Directory	Image pg. A299
	King Jacqueline	EQUIFAX Polk City Directory	Image pg. A299

FINDINGS

<u>Year</u>	<u>Uses</u>	<u>Source</u>	
2001	Not Verified	EQUIFAX Polk City Directory	Image pg. A299
1992	Cooper Henry W	R. L. Polk Co., Publishers	Image pg. A293
	Pratcher Lillian	R. L. Polk Co., Publishers	Image pg. A293
1985	White Kathelean	R. L. Polk Co., Publishers	Image pg. A287
	Cooper Henry W	R. L. Polk Co., Publishers	Image pg. A287
1980	White Kathelean	R. L. Polk Co., Publishers	Image pg. A281
	Cooper Henry U	R. L. Polk Co., Publishers	Image pg. A281
1975	Rivers Sharon E	R. L. Polk Co.	Image pg. A275
	Cooper Henry U	R. L. Polk Co.	Image pg. A275
1970	DI CARLO MINA MRS	R.L. Polk Company, Inc., Publishers	Image pg. A268
	DI CARLO DONALD L	R.L. Polk Company, Inc., Publishers	Image pg. A268
1964	DiCarlo Mina Mrs	R. L. Polk Co., Inc., Publishers	Image pg. A261
1960	DiCarlo Louis J	Polk-Clement Directory Co. Inc.,	Image pg. A255
	DiCarlo Mary Mrs	Polk-Clement Directory Co. Inc.,	Image pg. A255
1955	DiCarlo Louis J	Polk-Clement Directory Co. Inc.,	Image pg. A249
	DiCarlo Mary Mrs	Polk-Clement Directory Co. Inc.,	Image pg. A249
1950	DiCarlo Louis J	Polk-Clement Directory Co. Inc.,	Image pg. A245
	Bauerlein Chester	Polk-Clement Directory Co. Inc.,	Image pg. A245
1946	DiCarlo Louis J	Polk-Clement Directory Co. Inc.,	Image pg. A241
	Bauerlein Chester	Polk-Clement Directory Co. Inc.,	Image pg. A241
1940	Sommer Richd	Polk-Clement Directory Co. Inc.,	Image pg. A237
	Weber Howard H	Polk-Clement Directory Co. Inc.,	Image pg. A237
1935	Sommer Richd	Polk-Clement Directory Co. Inc.	Image pg. A233
	Sommer Loraine M mus tchr	Polk-Clement Directory Co. Inc.	Image pg. A233
	Webar Howard H	Polk-Clement Directory Co. Inc.	Image pg. A233
1930	Sommer Richd	Polk-Clement Directory Co. Inc.,	Image pg. A228
	Skinner Harry B	Polk-Clement Directory Co. Inc.,	Image pg. A228
1925	h	Polk-Clement Directory Co., Publishers	Image pg. A192
	THOMAS Frank E trav h	Polk-Clement Directory Co., Publishers	Image pg. A192

184 VICTORIA AVE

<u>Year</u>	<u>Uses</u>	<u>Source</u>	
2008	Kelly Elizabeth M	Polk City Directories	Image pg. A304
2001	Not Verified	EQUIFAX Polk City Directory	Image pg. A299
1992	No Return	R. L. Polk Co., Publishers	Image pg. A293
1985	Hayes Robt L	R. L. Polk Co., Publishers	Image pg. A287
	Tillman Vera Mrs	R. L. Polk Co., Publishers	Image pg. A287
1980	Hayes Rosie	R. L. Polk Co., Publishers	Image pg. A281
	Tilman Vera Mrs	R. L. Polk Co., Publishers	Image pg. A281

FINDINGS

<u>Year</u>	<u>Uses</u>	<u>Source</u>	
1975	Haynes Robt	R. L. Polk Co.	Image pg. A275
1970	DI CARLO MARY MRS	R.L. Polk Company, Inc., Publishers	Image pg. A268
	DI CARLO PHILIP	R.L. Polk Company, Inc., Publishers	Image pg. A268
1964	Alberalla Thomas A	R. L. Polk Co., Inc., Publishers	Image pg. A261
	Bennett Meredith A	R. L. Polk Co., Inc., Publishers	Image pg. A261
1960	Serio Rose Mrs	Polk-Clement Directory Co. Inc.,	Image pg. A255
	DiCarlo Carmen A	Polk-Clement Directory Co. Inc.,	Image pg. A255
1955	DiCarlo Carmen A	Polk-Clement Directory Co. Inc.,	Image pg. A249
	Serio Rose Mrs	Polk-Clement Directory Co. Inc.,	Image pg. A249
1950	Bertelson Lawrence F	Polk-Clement Directory Co. Inc.,	Image pg. A245
	Folland Willard	Polk-Clement Directory Co. Inc.,	Image pg. A245
1946	Reynolds Arth	Polk-Clement Directory Co. Inc.,	Image pg. A241
	Folland Willard	Polk-Clement Directory Co. Inc.,	Image pg. A241
1940	Walsh Lillian M Mrs	Polk-Clement Directory Co. Inc.,	Image pg. A237
	Clerc Jos M	Polk-Clement Directory Co. Inc.,	Image pg. A237
1935	Truby John P	Polk-Clement Directory Co. Inc.	Image pg. A233
	Fagan Herbert P	Polk-Clement Directory Co. Inc.	Image pg. A233
1930	&4 Truby John P	Polk-Clement Directory Co. Inc.,	Image pg. A228
1925	Schiferle Ray G instructor Nichols Sch h	Polk-Clement Directory Co., Publishers	Image pg. A166

185 VICTORIA AVE

<u>Year</u>	<u>Uses</u>	<u>Source</u>	
2001	3 Mancik Ida	EQUIFAX Polk City Directory	Image pg. A299
1992	Aiken	R. L. Polk Co., Publishers	Image pg. A293
	Turman Burnette	R. L. Polk Co., Publishers	Image pg. A293
1985	Adams Anita	R. L. Polk Co., Publishers	Image pg. A287
	Turmam Brunette	R. L. Polk Co., Publishers	Image pg. A287
1980	r Hadder G P	R. L. Polk Co., Publishers	Image pg. A281
	Turmam B	R. L. Polk Co., Publishers	Image pg. A281
1970	CHAPLIN RAY J	R.L. Polk Company, Inc., Publishers	Image pg. A268
	DAVIS JOHN J	R.L. Polk Company, Inc., Publishers	Image pg. A268
1964	McCormick Edward H	R. L. Polk Co., Inc., Publishers	Image pg. A261
	Davis John J	R. L. Polk Co., Inc., Publishers	Image pg. A261
1960	DiBenedetto Anthony J	Polk-Clement Directory Co. Inc.,	Image pg. A255
	Lupia Otto	Polk-Clement Directory Co. Inc.,	Image pg. A255
1955	DiBenedetto Anthony J	Polk-Clement Directory Co. Inc.,	Image pg. A249
	Orser Carmen C	Polk-Clement Directory Co. Inc.,	Image pg. A249
1950	DiBenedetto Anthony	Polk-Clement Directory Co. Inc.,	Image pg. A245
1946	Fink Danl	Polk-Clement Directory Co. Inc.,	Image pg. A241

FINDINGS

<u>Year</u>	<u>Uses</u>	<u>Source</u>	
1946	Ambbs Alf jr	Polk-Clement Directory Co. Inc.,	Image pg. A241
1940	Orlando Ralph	Polk-Clement Directory Co. Inc.,	Image pg. A237
	Fink Danl C	Polk-Clement Directory Co. Inc.,	Image pg. A237
1935	Fink Danl C	Polk-Clement Directory Co. Inc.	Image pg. A233
	Nye Earl D	Polk-Clement Directory Co. Inc.	Image pg. A233
1930	Bewley Wm T	Polk-Clement Directory Co. Inc.,	Image pg. A228
	Rider John H	Polk-Clement Directory Co. Inc.,	Image pg. A228
1925	Wekaman Edw C mach h	Polk-Clement Directory Co., Publishers	Image pg. A212
	Gruner Helen Mrs h	Polk-Clement Directory Co., Publishers	Image pg. A80
	Gruner Emily H r	Polk-Clement Directory Co., Publishers	Image pg. A80

186 VICTORIA AVE

<u>Year</u>	<u>Uses</u>	<u>Source</u>	
1975	Fillyaw Lenelle T	R. L. Polk Co.	Image pg. A275
	Turman Michi D	R. L. Polk Co.	Image pg. A275

188 VICTORIA AVE

<u>Year</u>	<u>Uses</u>	<u>Source</u>	
2008	190 No Current Listing 2 Hses	Polk City Directories	Image pg. A304
1992	Vacant	R. L. Polk Co., Publishers	Image pg. A293
1985	Vacant	R. L. Polk Co., Publishers	Image pg. A287
1975	Reszk Michi J	R. L. Polk Co.	Image pg. A275
1970	KURZDORFER VINCENT L	R.L. Polk Company, Inc., Publishers	Image pg. A268
1964	Kurzdorfer Vincent L	R. L. Polk Co., Inc., Publishers	Image pg. A261
1960	Piehler Jos A	Polk-Clement Directory Co. Inc.,	Image pg. A255
1955	Piehler Jos A	Polk-Clement Directory Co. Inc.,	Image pg. A249
1950	Piehler Jos A	Polk-Clement Directory Co. Inc.,	Image pg. A245
1946	Piehler Jos A	Polk-Clement Directory Co. Inc.,	Image pg. A241
1940	Piehler Jos A	Polk-Clement Directory Co. Inc.,	Image pg. A237
1935	Buck Corneila R Mrs	Polk-Clement Directory Co. Inc.	Image pg. A233
1930	Horton Harry E	Polk-Clement Directory Co. Inc.,	Image pg. A228
1925	Truby John P h	Polk-Clement Directory Co., Publishers	Image pg. A196

189 VICTORIA AVE

<u>Year</u>	<u>Uses</u>	<u>Source</u>	
1980	Ford Croasby	R. L. Polk Co., Publishers	Image pg. A281

190 VICTORIA AVE

<u>Year</u>	<u>Uses</u>	<u>Source</u>	
2001	Pitts Charlene	EQUIFAX Polk City Directory	Image pg. A299

FINDINGS

<u>Year</u>	<u>Uses</u>	<u>Source</u>	
2001	Pitts Charles M	EQUIFAX Polk City Directory	Image pg. A299
1992	Heard Rosetta	R. L. Polk Co., Publishers	Image pg. A293
1985	Caviness Rosetta	R. L. Polk Co., Publishers	Image pg. A287
1980	Kennedy James	R. L. Polk Co., Publishers	Image pg. A281
1975	Kennedy James	R. L. Polk Co.	Image pg. A275
1970	KENNEDY JAMES	R.L. Polk Company, Inc., Publishers	Image pg. A268
1964	Pratt Laddie W	R. L. Polk Co., Inc., Publishers	Image pg. A261
1960	Niederhauser Margt Mrs	Polk-Clement Directory Co. Inc.,	Image pg. A255
1955	Niederhauser Margt Mrs	Polk-Clement Directory Co. Inc.,	Image pg. A249
1950	Niederhauser Margt Mrs	Polk-Clement Directory Co. Inc.,	Image pg. A245
1946	Niederhauser Margt Mrs	Polk-Clement Directory Co. Inc.,	Image pg. A241
1940	Niederhauser Margt Mrs	Polk-Clement Directory Co. Inc.,	Image pg. A237
1935	Niederhauser Margt Mrs	Polk-Clement Directory Co. Inc.	Image pg. A233
1930	Niederhauser Fred	Polk-Clement Directory Co. Inc.,	Image pg. A228
1925	Niederhauser Fred h	Polk-Clement Directory Co., Publishers	Image pg. A150
	Niederhauser Alice sten r	Polk-Clement Directory Co., Publishers	Image pg. A150

192 VICTORIA AVE

<u>Year</u>	<u>Uses</u>	<u>Source</u>	
2008	Stubbs Malik	Polk City Directories	Image pg. A304
2001	Mitchell D	EQUIFAX Polk City Directory	Image pg. A299
	Stubbs Malik	EQUIFAX Polk City Directory	Image pg. A299
1992	Williams C	R. L. Polk Co., Publishers	Image pg. A293
	Rucker Betty Mrs	R. L. Polk Co., Publishers	Image pg. A293
1985	Young Barbara	R. L. Polk Co., Publishers	Image pg. A287
1980	Young B A	R. L. Polk Co., Publishers	Image pg. A281
	Henshaw Carmen L	R. L. Polk Co., Publishers	Image pg. A281
1975	Johnson Lee E	R. L. Polk Co.	Image pg. A275
	Johnson Mary A	R. L. Polk Co.	Image pg. A275
1970	SCHEPGER VERONICA MRS	R.L. Polk Company, Inc., Publishers	Image pg. A268
1964	Kimmel Forrest	R. L. Polk Co., Inc., Publishers	Image pg. A261
1960	Kilmer Milton D	Polk-Clement Directory Co. Inc.,	Image pg. A255
	Daugherty John E	Polk-Clement Directory Co. Inc.,	Image pg. A255
1955	Kilmer Milton	Polk-Clement Directory Co. Inc.,	Image pg. A249
	Daugherty John	Polk-Clement Directory Co. Inc.,	Image pg. A249
1950	Kilmer Milton D	Polk-Clement Directory Co. Inc.,	Image pg. A245
	Pease Sherman	Polk-Clement Directory Co. Inc.,	Image pg. A245
	Husner Clarence	Polk-Clement Directory Co. Inc.,	Image pg. A245
1946	Zuccaro John	Polk-Clement Directory Co. Inc.,	Image pg. A241

FINDINGS

<u>Year</u>	<u>Uses</u>	<u>Source</u>	
1946	Husner Clarence	Polk-Clement Directory Co. Inc.,	Image pg. A241
1940	Jeswald Jos M	Polk-Clement Directory Co. Inc.,	Image pg. A237
	Harding Geo H	Polk-Clement Directory Co. Inc.,	Image pg. A237
1935	Schenk Eliz Mrs	Polk-Clement Directory Co. Inc.	Image pg. A233
	Betz Clifton C	Polk-Clement Directory Co. Inc.	Image pg. A233
1930	Evans Susan M Mrs	Polk-Clement Directory Co. Inc.,	Image pg. A228
	Holden Jefferson	Polk-Clement Directory Co. Inc.,	Image pg. A228
1925	Whitehead Le Roy L testr N Y Tel Co h	Polk-Clement Directory Co., Publishers	Image pg. A217

193 VICTORIA AVE

<u>Year</u>	<u>Uses</u>	<u>Source</u>	
2008	Glover Nathaniel & Rosa N M 2 A	Polk City Directories	Image pg. A304
	Brown James M E	Polk City Directories	Image pg. A304
2001	Glover Nathaniel & Rosa	EQUIFAX Polk City Directory	Image pg. A299
1992	Glover Nathaniel	R. L. Polk Co., Publishers	Image pg. A293
1985	Petrov Ilija	R. L. Polk Co., Publishers	Image pg. A287
1980	Petrov Ilija	R. L. Polk Co., Publishers	Image pg. A281
1975	Petrov Ilija	R. L. Polk Co.	Image pg. A275
1970	HARPER EDW J	R.L. Polk Company, Inc., Publishers	Image pg. A268
1964	Harrer Edward J	R. L. Polk Co., Inc., Publishers	Image pg. A261
1960	Harrer Edw J	Polk-Clement Directory Co. Inc.,	Image pg. A255
1955	Harrer Edw J	Polk-Clement Directory Co. Inc.,	Image pg. A249
1950	Barbera Anthony	Polk-Clement Directory Co. Inc.,	Image pg. A245
1946	Barbera Anthony	Polk-Clement Directory Co. Inc.,	Image pg. A241
1940	Barbera Anthony	Polk-Clement Directory Co. Inc.,	Image pg. A237
1935	Barbera Anthony	Polk-Clement Directory Co. Inc.	Image pg. A233
1930	Klemm Martha WU	Polk-Clement Directory Co. Inc.,	Image pg. A228
1925	Klemm Otto R janitor h	Polk-Clement Directory Co., Publishers	Image pg. A117
	Klemm Martha W bkpr r	Polk-Clement Directory Co., Publishers	Image pg. A117

194 VICTORIA AVE

<u>Year</u>	<u>Uses</u>	<u>Source</u>	
2008	Holt Julia M	Polk City Directories	Image pg. A304
	Lewis William F 20 A	Polk City Directories	Image pg. A304
2001	Holt Julia M	EQUIFAX Polk City Directory	Image pg. A299
	Oates Archie	EQUIFAX Polk City Directory	Image pg. A299
	Lewis William F	EQUIFAX Polk City Directory	Image pg. A299
1992	Lewis Wm	R. L. Polk Co., Publishers	Image pg. A293
	Holt Julia M Mrs	R. L. Polk Co., Publishers	Image pg. A293

FINDINGS

<u>Year</u>	<u>Uses</u>	<u>Source</u>	
1985	Dorsey Keith	R. L. Polk Co., Publishers	Image pg. A287
	Oates Archie	R. L. Polk Co., Publishers	Image pg. A287
1980	Di Giore Josephine R	R. L. Polk Co., Publishers	Image pg. A281
	Coluod Anthony J	R. L. Polk Co., Publishers	Image pg. A281
1975	Colucci Anthony J	R. L. Polk Co.	Image pg. A275
	Di Giore Josephine R	R. L. Polk Co.	Image pg. A275
1970	COLUCCI ANTHONY J	R.L. Polk Company, Inc., Publishers	Image pg. A268
1964	Schwartz Florence Mrs	R. L. Polk Co., Inc., Publishers	Image pg. A261
	Colucci Anthony J	R. L. Polk Co., Inc., Publishers	Image pg. A261
1960	Colucci Arth J jr	Polk-Clement Directory Co. Inc.,	Image pg. A255
	Colucci Anthony J	Polk-Clement Directory Co. Inc.,	Image pg. A255
1955	Nigro Jos M	Polk-Clement Directory Co. Inc.,	Image pg. A249
	Colucci Anthony J	Polk-Clement Directory Co. Inc.,	Image pg. A249
1950	Nigro Jos M	Polk-Clement Directory Co. Inc.,	Image pg. A245
	Colucci Anthony	Polk-Clement Directory Co. Inc.,	Image pg. A245
1946	Colucci Anthony J	Polk-Clement Directory Co. Inc.,	Image pg. A241
	Hardy Wm R	Polk-Clement Directory Co. Inc.,	Image pg. A241
1940	Colucci Anthony J	Polk-Clement Directory Co. Inc.,	Image pg. A237
1935	Colucci Anthony J	Polk-Clement Directory Co. Inc.	Image pg. A233
	Dupre Teles A	Polk-Clement Directory Co. Inc.	Image pg. A233
1930	Colucci Anthony JO	Polk-Clement Directory Co. Inc.,	Image pg. A228
	Jeswald Jos	Polk-Clement Directory Co. Inc.,	Image pg. A228
1925	BOYLE Michi J bkpr Direct Sales Co h	Polk-Clement Directory Co., Publishers	Image pg. A20
	Kunzman Edw J teller Buff Trust Co h	Polk-Clement Directory Co., Publishers	Image pg. A123

195 VICTORIA AVE

<u>Year</u>	<u>Uses</u>	<u>Source</u>	
1992	Vacant	R. L. Polk Co., Publishers	Image pg. A293
1985	No Return	R. L. Polk Co., Publishers	Image pg. A287
	Dobson John	R. L. Polk Co., Publishers	Image pg. A287
1980	Adams Freddie	R. L. Polk Co., Publishers	Image pg. A281
	Gipson B	R. L. Polk Co., Publishers	Image pg. A281
1970	SWEENEY JOHN J	R.L. Polk Company, Inc., Publishers	Image pg. A268
	GOERGEN LUCILLE C MRS	R.L. Polk Company, Inc., Publishers	Image pg. A268
1964	Goergen John I	R. L. Polk Co., Inc., Publishers	Image pg. A261
	Sweeney John J	R. L. Polk Co., Inc., Publishers	Image pg. A261
1960	Sadkowski John	Polk-Clement Directory Co. Inc.,	Image pg. A255
	Sweeney John J	Polk-Clement Directory Co. Inc.,	Image pg. A255
1955	Kampshoff Frank G	Polk-Clement Directory Co. Inc.,	Image pg. A249

FINDINGS

<u>Year</u>	<u>Uses</u>	<u>Source</u>	
1955	Sweeney John J	Polk-Clement Directory Co. Inc.,	Image pg. A249
1950	Dougherty Mary K Mrs	Polk-Clement Directory Co. Inc.,	Image pg. A245
	Sweeney John J	Polk-Clement Directory Co. Inc.,	Image pg. A245
	Sweeney Eliz nurse	Polk-Clement Directory Co. Inc.,	Image pg. A245
1946	Dougherty Mary K Mrs	Polk-Clement Directory Co. Inc.,	Image pg. A241
	Sweeney John	Polk-Clement Directory Co. Inc.,	Image pg. A241
1940	Dougherty Mary K Mrs	Polk-Clement Directory Co. Inc.,	Image pg. A237
	Wehr Wm F	Polk-Clement Directory Co. Inc.,	Image pg. A237
1935	Master Mary Mrs	Polk-Clement Directory Co. Inc.	Image pg. A233
	Livingston Russell	Polk-Clement Directory Co. Inc.	Image pg. A233
1930	Danielson Carl D	Polk-Clement Directory Co. Inc.,	Image pg. A228
	Miller Geo C	Polk-Clement Directory Co. Inc.,	Image pg. A228
1925	CHAMBERLAIN Jas h	Polk-Clement Directory Co., Publishers	Image pg. A37
	CHAMBERLIN Willard R elk Bureau of Eng r	Polk-Clement Directory Co., Publishers	Image pg. A37
	Klossner Robt F brkmn Erie Ry h	Polk-Clement Directory Co., Publishers	Image pg. A118

196 VICTORIA AVE

<u>Year</u>	<u>Uses</u>	<u>Source</u>	
1975	Snider Beckford	R. L. Polk Co.	Image pg. A275
	Vacant	R. L. Polk Co.	Image pg. A275

76 VICTORIA AVE

<u>Year</u>	<u>Uses</u>	<u>Source</u>	
1975	Hillard Wm	R. L. Polk Co.	Image pg. A274
1970	MENCHETTI LOUIS J	R.L. Polk Company, Inc., Publishers	Image pg. A267
1964	Slater Clarence E	R. L. Polk Co., Inc., Publishers	Image pg. A261
1960	Jasco Mary T	Polk-Clement Directory Co. Inc.,	Image pg. A255
1955	Taylor Eliz Mrs	Polk-Clement Directory Co. Inc.,	Image pg. A249
	Jasco Jos J	Polk-Clement Directory Co. Inc.,	Image pg. A249
1950	Taylor Eliz Mrs	Polk-Clement Directory Co. Inc.,	Image pg. A245
	Wood Chas B	Polk-Clement Directory Co. Inc.,	Image pg. A245
1946	Taylor Eliz Mrs	Polk-Clement Directory Co. Inc.,	Image pg. A241
	Wood Chas	Polk-Clement Directory Co. Inc.,	Image pg. A241
	Wyyette Edna	Polk-Clement Directory Co. Inc.,	Image pg. A241
1940	Taylor Eliz Mrs	Polk-Clement Directory Co. Inc.,	Image pg. A237
	Speer Winifred F Mrs	Polk-Clement Directory Co. Inc.,	Image pg. A237
	Haeseker Henry G	Polk-Clement Directory Co. Inc.,	Image pg. A237
1935	Taylor Eliz Mrs	Polk-Clement Directory Co. Inc.	Image pg. A232

FINDINGS

<u>Year</u>	<u>Uses</u>	<u>Source</u>	
1935	Honegger John K	Polk-Clement Directory Co. Inc.	Image pg. A232
1930	Taylor Wm H O coal	Polk-Clement Directory Co. Inc.,	Image pg. A228
1925	Wm H coal	Polk-Clement Directory Co., Publishers	Image pg. A188
	TAYLOR Wm G jr r	Polk-Clement Directory Co., Publishers	Image pg. A188

78 VICTORIA AVE

<u>Year</u>	<u>Uses</u>	<u>Source</u>	
2001	Chatley Marilyn E	EQUIFAX Polk City Directory	Image pg. A298
	Chatley Madelyn E	EQUIFAX Polk City Directory	Image pg. A298
	Drayton Marilyn	EQUIFAX Polk City Directory	Image pg. A298
1992	No Return	R. L. Polk Co., Publishers	Image pg. A292
1985	Chatley Marilyn J	R. L. Polk Co., Publishers	Image pg. A286
1980	Chatley Marilyn J	R. L. Polk Co., Publishers	Image pg. A280
1975	Chatley Marilyn J	R. L. Polk Co.	Image pg. A274
1970	VACANT	R.L. Polk Company, Inc., Publishers	Image pg. A267
1964	Halt Gladys L	R. L. Polk Co., Inc., Publishers	Image pg. A261
1960	Halt Gladys L	Polk-Clement Directory Co. Inc.,	Image pg. A255
1955	Halt Gladys L	Polk-Clement Directory Co. Inc.,	Image pg. A249
1950	Halt Peter H	Polk-Clement Directory Co. Inc.,	Image pg. A245
1946	Halt Peter H	Polk-Clement Directory Co. Inc.,	Image pg. A241
1940	Halt Peter H	Polk-Clement Directory Co. Inc.,	Image pg. A237
1935	Halt Peter H	Polk-Clement Directory Co. Inc.	Image pg. A232
1930	Halt Peter H	Polk-Clement Directory Co. Inc.,	Image pg. A228
1925	Halt Ralph clk r	Polk-Clement Directory Co., Publishers	Image pg. A86
	Halt Peter H chemist h	Polk-Clement Directory Co., Publishers	Image pg. A86

79 VICTORIA AVE

<u>Year</u>	<u>Uses</u>	<u>Source</u>	
2008	Shaw Kelly F	Polk City Directories	Image pg. A304
	Shaw Sharon A	Polk City Directories	Image pg. A304
2001	Shaw S A	EQUIFAX Polk City Directory	Image pg. A298
1992	Shaw Sharon A	R. L. Polk Co., Publishers	Image pg. A292
	Bunnell Susan P	R. L. Polk Co., Publishers	Image pg. A292
1985	Shaw Sharon A	R. L. Polk Co., Publishers	Image pg. A286
	Bunnell Susan P	R. L. Polk Co., Publishers	Image pg. A286
1980	Shaw Sharon A	R. L. Polk Co., Publishers	Image pg. A280
	Bunnell Susan P	R. L. Polk Co., Publishers	Image pg. A280
1975	Shaw Robt L	R. L. Polk Co.	Image pg. A274
	Bunneli Susan P	R. L. Polk Co.	Image pg. A274

FINDINGS

<u>Year</u>	<u>Uses</u>	<u>Source</u>	
1970	LA PENNA JOSEPH J	R.L. Polk Company, Inc., Publishers	Image pg. A267
	PICCIONE MICHL R	R.L. Polk Company, Inc., Publishers	Image pg. A267
1964	Backlas Frederick A	R. L. Polk Co., Inc., Publishers	Image pg. A261
	LaPenna Joseph J	R. L. Polk Co., Inc., Publishers	Image pg. A261
1960	LePenna Jos J	Polk-Clement Directory Co. Inc.,	Image pg. A255
	Maccagnano Andrew S	Polk-Clement Directory Co. Inc.,	Image pg. A255
1955	LaPenna Jos J	Polk-Clement Directory Co. Inc.,	Image pg. A249
	Grisanti Peter S	Polk-Clement Directory Co. Inc.,	Image pg. A249
1950	LaPenna Jos	Polk-Clement Directory Co. Inc.,	Image pg. A245
	Walker Edw E	Polk-Clement Directory Co. Inc.,	Image pg. A245
1946	LaPenna Jos	Polk-Clement Directory Co. Inc.,	Image pg. A241
	Walker Edw E	Polk-Clement Directory Co. Inc.,	Image pg. A241
1940	Wilson Louise M Mrs	Polk-Clement Directory Co. Inc.,	Image pg. A237
	Sellers Geo L	Polk-Clement Directory Co. Inc.,	Image pg. A237
1935	Sellers Geo L	Polk-Clement Directory Co. Inc.	Image pg. A232
	Ball H Dale	Polk-Clement Directory Co. Inc.	Image pg. A232
1930	Kenney Edmund F	Polk-Clement Directory Co. Inc.,	Image pg. A228
	Sellers Geo L	Polk-Clement Directory Co. Inc.,	Image pg. A228
1925	Hoag Frank M investigator h	Polk-Clement Directory Co., Publishers	Image pg. A97
	Sellers Geo L adj h	Polk-Clement Directory Co., Publishers	Image pg. A172

80 VICTORIA AVE

<u>Year</u>	<u>Uses</u>	<u>Source</u>	
2008	No Current Listing	Polk City Directories	Image pg. A304
2001	Webb Eardene C	EQUIFAX Polk City Directory	Image pg. A298
1992	Webb Eardine Mrs	R. L. Polk Co., Publishers	Image pg. A292
1985	Webb Earle C Mrs	R. L. Polk Co., Publishers	Image pg. A286
1980	Camm Stokes R	R. L. Polk Co., Publishers	Image pg. A280
1975	Brubaker Percy R	R. L. Polk Co.	Image pg. A274
1970	BRUBAKER PERCY R	R.L. Polk Company, Inc., Publishers	Image pg. A267
1964	Brubaker Percy R	R. L. Polk Co., Inc., Publishers	Image pg. A261
1960	Brubaker Percy R	Polk-Clement Directory Co. Inc.,	Image pg. A255
1955	Brubaker Percy R	Polk-Clement Directory Co. Inc.,	Image pg. A249
1950	Brubaker Percy R	Polk-Clement Directory Co. Inc.,	Image pg. A245
1946	Tippett Jas G	Polk-Clement Directory Co. Inc.,	Image pg. A241
1940	Woodworth Tiny M Mrs	Polk-Clement Directory Co. Inc.,	Image pg. A237
1935	Stevenson Wm B	Polk-Clement Directory Co. Inc.	Image pg. A232
1930	Stevenson Wm B	Polk-Clement Directory Co. Inc.,	Image pg. A228

FINDINGS

81 VICTORIA AVE

<u>Year</u>	<u>Uses</u>	<u>Source</u>	
2008	Jones Reuben S	Polk City Directories	Image pg. A304
2001	Jones Reuben S	EQUIFAX Polk City Directory	Image pg. A298
1992	Jones Rueben S Jr	R. L. Polk Co., Publishers	Image pg. A292
1985	Jones Ruben Jr	R. L. Polk Co., Publishers	Image pg. A286
1980	Jones Ruben S	R. L. Polk Co., Publishers	Image pg. A280
1975	Jones Ruben S	R. L. Polk Co.	Image pg. A274
1970	MILBURN RACHEL E MRS	R.L. Polk Company, Inc., Publishers	Image pg. A267
1964	Milburn James G	R. L. Polk Co., Inc., Publishers	Image pg. A261
1960	Milburn Jas G	Polk-Clement Directory Co. Inc.,	Image pg. A255
1955	Milburn Jas G	Polk-Clement Directory Co. Inc.,	Image pg. A249
1950	Vacant	Polk-Clement Directory Co. Inc.,	Image pg. A245
1946	Sueni Wm A	Polk-Clement Directory Co. Inc.,	Image pg. A241
1940	Schohl Clarence W	Polk-Clement Directory Co. Inc.,	Image pg. A237
1935	Schohl Clarence W	Polk-Clement Directory Co. Inc.	Image pg. A232
1930	Farrell Wm MO	Polk-Clement Directory Co. Inc.,	Image pg. A228
1925	PAYNE J Howard slsmn r	Polk-Clement Directory Co., Publishers	Image pg. A153
	Payne Annie wid Thos r	Polk-Clement Directory Co., Publishers	Image pg. A152
	FARRELLSteph Wm M slsmn h	Polk-Clement Directory Co., Publishers	Image pg. A59
	FARRELLSteph Wm slsmn Snyder Cigar Co r	Polk-Clement Directory Co., Publishers	Image pg. A59

83 VICTORIA AVE

<u>Year</u>	<u>Uses</u>	<u>Source</u>	
1992	Gold Joseph H	R. L. Polk Co., Publishers	Image pg. A292
1985	Gold Joseph H	R. L. Polk Co., Publishers	Image pg. A286
1980	Gold J Harry	R. L. Polk Co., Publishers	Image pg. A280
1975	Gold J Harry	R. L. Polk Co.	Image pg. A274
1970	GOLD J HARRY	R.L. Polk Company, Inc., Publishers	Image pg. A267
1964	Gold J Harry	R. L. Polk Co., Inc., Publishers	Image pg. A261
1960	Gold J Harry	Polk-Clement Directory Co. Inc.,	Image pg. A255
1955	Gold J Harry	Polk-Clement Directory Co. Inc.,	Image pg. A249
1950	Gold J Harry	Polk-Clement Directory Co. Inc.,	Image pg. A245
1946	Gold J Harry	Polk-Clement Directory Co. Inc.,	Image pg. A241
1940	Nicholas Jas L	Polk-Clement Directory Co. Inc.,	Image pg. A237
1935	Brown Jas C	Polk-Clement Directory Co. Inc.	Image pg. A232
1930	Brown Jas C O	Polk-Clement Directory Co. Inc.,	Image pg. A228
1925	BROWNElizz Eliz N r	Polk-Clement Directory Co., Publishers	Image pg. A29
	Co Deline r	Polk-Clement Directory Co., Publishers	Image pg. A28

FINDINGS

87 VICTORIA AVE

<u>Year</u>	<u>Uses</u>	<u>Source</u>	
2008	88 No Current Listing 2 Hses	Polk City Directories	Image pg. A304
2001	Hartell Phyllis H	EQUIFAX Polk City Directory	Image pg. A298
	Hartell David R	EQUIFAX Polk City Directory	Image pg. A298
1992	Hartell Phyllis H Mrs	R. L. Polk Co., Publishers	Image pg. A292
1985	Hartell Phyllis H Mrs	R. L. Polk Co., Publishers	Image pg. A286
1980	Harte U Phyllis H Mrs	R. L. Polk Co., Publishers	Image pg. A280
1975	Hartell Phyllis H Mrs	R. L. Polk Co.	Image pg. A274
1970	MASTER MARY MRS	R.L. Polk Company, Inc., Publishers	Image pg. A267
1964	Master Mary Mrs	R. L. Polk Co., Inc., Publishers	Image pg. A261
1960	Master Mary Mrs	Polk-Clement Directory Co. Inc.,	Image pg. A255
1955	Master Mary Mrs	Polk-Clement Directory Co. Inc.,	Image pg. A249
1950	Master Mary Mrs	Polk-Clement Directory Co. Inc.,	Image pg. A245
1946	Master Mary Mrs	Polk-Clement Directory Co. Inc.,	Image pg. A241
1940	Master Hercules	Polk-Clement Directory Co. Inc.,	Image pg. A237
1935	Master Hercules	Polk-Clement Directory Co. Inc.	Image pg. A232
1930	Mastro Hercules	Polk-Clement Directory Co. Inc.,	Image pg. A228
1925	Schwinn S Louise elk Ford Motor Co h	Polk-Clement Directory Co., Publishers	Image pg. A170
	Mossberg Agnes E sec r	Polk-Clement Directory Co., Publishers	Image pg. A147

88 VICTORIA AVE

<u>Year</u>	<u>Uses</u>	<u>Source</u>	
2001	Not Verified	EQUIFAX Polk City Directory	Image pg. A298
1992	Smith Arlene C Mrs	R. L. Polk Co., Publishers	Image pg. A292
1985	Smith Jack L	R. L. Polk Co., Publishers	Image pg. A286
1980	Smith Jack L	R. L. Polk Co., Publishers	Image pg. A280
1975	Smith Jack L	R. L. Polk Co.	Image pg. A274
1970	SMITH JACK L	R.L. Polk Company, Inc., Publishers	Image pg. A267
1964	Smith Jack L	R. L. Polk Co., Inc., Publishers	Image pg. A261
1960	Smith Jack L	Polk-Clement Directory Co. Inc.,	Image pg. A255
1955	Smith Jack L	Polk-Clement Directory Co. Inc.,	Image pg. A249
1950	Geber John V	Polk-Clement Directory Co. Inc.,	Image pg. A245
1946	Geber John V	Polk-Clement Directory Co. Inc.,	Image pg. A241
1940	Geber John V	Polk-Clement Directory Co. Inc.,	Image pg. A237
1935	Geber John V	Polk-Clement Directory Co. Inc.	Image pg. A232
1930	Geber John V	Polk-Clement Directory Co. Inc.,	Image pg. A228
1925	Webb Annie E wid W J h	Polk-Clement Directory Co., Publishers	Image pg. A207

FINDINGS

89 VICTORIA AVE

<u>Year</u>	<u>Uses</u>	<u>Source</u>	
2008	Williamson Loren U	Polk City Directories	Image pg. A304
2001	Williamson Percy J Jr	EQUIFAX Polk City Directory	Image pg. A298
	Williamson Lauren U	EQUIFAX Polk City Directory	Image pg. A298
1992	Williamson Lauren U	R. L. Polk Co., Publishers	Image pg. A292
1985	Williamson Loren Mrs	R. L. Polk Co., Publishers	Image pg. A286
1980	Swain Anthony	R. L. Polk Co., Publishers	Image pg. A280
	Williamson Loren Mrs	R. L. Polk Co., Publishers	Image pg. A280
1975	Vacant	R. L. Polk Co.	Image pg. A274
	Underwood Carol	R. L. Polk Co.	Image pg. A274
1970	MENTO FRANK	R.L. Polk Company, Inc., Publishers	Image pg. A267
	DIAKOS LOUIS K	R.L. Polk Company, Inc., Publishers	Image pg. A267
1964	Diakos Louis K	R. L. Polk Co., Inc., Publishers	Image pg. A261
	Harmon Thomas J	R. L. Polk Co., Inc., Publishers	Image pg. A261
1960	Fox Burt J	Polk-Clement Directory Co. Inc.,	Image pg. A255
	Eggleston Thos R	Polk-Clement Directory Co. Inc.,	Image pg. A255
1955	Smith Donald	Polk-Clement Directory Co. Inc.,	Image pg. A249
	Eggleston Thos R	Polk-Clement Directory Co. Inc.,	Image pg. A249
1950	Eggleston Edw T	Polk-Clement Directory Co. Inc.,	Image pg. A245
	Eggleston Thos R	Polk-Clement Directory Co. Inc.,	Image pg. A245
1946	Wintermantel Clement J	Polk-Clement Directory Co. Inc.,	Image pg. A241
1940	Eggleston Thos R	Polk-Clement Directory Co. Inc.,	Image pg. A237
	Flynn Wm J	Polk-Clement Directory Co. Inc.,	Image pg. A237
1935	Eggleston Thos R	Polk-Clement Directory Co. Inc.	Image pg. A232
	Flynn Wm J	Polk-Clement Directory Co. Inc.	Image pg. A232
1930	Eggleston Thos RO	Polk-Clement Directory Co. Inc.,	Image pg. A228
	Flynn Wm J	Polk-Clement Directory Co. Inc.,	Image pg. A228
1925	Eggleston Thos R police h	Polk-Clement Directory Co., Publishers	Image pg. A54
	CUNNINGHAM Edw P elk Standard Oil Co h	Polk-Clement Directory Co., Publishers	Image pg. A43

92 VICTORIA AVE

<u>Year</u>	<u>Uses</u>	<u>Source</u>	
2008	Mahadio Cecelia A m	Polk City Directories	Image pg. A304
2001	Dunbar Lillie	EQUIFAX Polk City Directory	Image pg. A298
1992	Prentiss Devita	R. L. Polk Co., Publishers	Image pg. A292
1985	Williams Joyce	R. L. Polk Co., Publishers	Image pg. A286
1980	Reed Donald	R. L. Polk Co., Publishers	Image pg. A280
1975	Vollmer Maryann	R. L. Polk Co.	Image pg. A274

FINDINGS

<u>Year</u>	<u>Uses</u>	<u>Source</u>	
1975	Kendall G Barbara Mrs	R. L. Polk Co.	Image pg. A274
1970	KENDALL BARBARA MRS	R.L. Polk Company, Inc., Publishers	Image pg. A267
	VOLLMER MARYANN	R.L. Polk Company, Inc., Publishers	Image pg. A267
1964	Punnett Richard E	R. L. Polk Co., Inc., Publishers	Image pg. A261
1960	Kiste Jos C	Polk-Clement Directory Co. Inc.,	Image pg. A255
	Carroll Robt N	Polk-Clement Directory Co. Inc.,	Image pg. A255
1955	Kiste Jos	Polk-Clement Directory Co. Inc.,	Image pg. A249
1950	Clare Anna M Mrs	Polk-Clement Directory Co. Inc.,	Image pg. A245
	Kiste Jos	Polk-Clement Directory Co. Inc.,	Image pg. A245
1946	Clare Anna M Mrs	Polk-Clement Directory Co. Inc.,	Image pg. A241
	Kiste Jos	Polk-Clement Directory Co. Inc.,	Image pg. A241
1940	Clare Anna M Mrs	Polk-Clement Directory Co. Inc.,	Image pg. A237
	Stafford Walter G	Polk-Clement Directory Co. Inc.,	Image pg. A237
1935	Armstrong John H	Polk-Clement Directory Co. Inc.	Image pg. A232
	Clare Anna M Mrs	Polk-Clement Directory Co. Inc.	Image pg. A232
	Nelson Fredk S	Polk-Clement Directory Co. Inc.	Image pg. A232
1930	Armstrong John H O	Polk-Clement Directory Co. Inc.,	Image pg. A228
	Bowe Nelson F	Polk-Clement Directory Co. Inc.,	Image pg. A228

94 VICTORIA AVE

<u>Year</u>	<u>Uses</u>	<u>Source</u>	
2008	Drayton Jeanette	Polk City Directories	Image pg. A304
	Co Johnson Antoine S & Verona A	Polk City Directories	Image pg. A304
	Tyson Gina 17 A	Polk City Directories	Image pg. A304
2001	Not Verified	EQUIFAX Polk City Directory	Image pg. A298
	Tyson Gina	EQUIFAX Polk City Directory	Image pg. A298
	Welch Angelo	EQUIFAX Polk City Directory	Image pg. A298
	Not Verified	EQUIFAX Polk City Directory	Image pg. A298
1992	Chiles Brenda J	R. L. Polk Co., Publishers	Image pg. A292
	Vacant	R. L. Polk Co., Publishers	Image pg. A292
1985	Chiles Brenda J	R. L. Polk Co., Publishers	Image pg. A286
	Dixon Josephine	R. L. Polk Co., Publishers	Image pg. A286
1980	No Return	R. L. Polk Co., Publishers	Image pg. A280
	Dixon Josephine	R. L. Polk Co., Publishers	Image pg. A280
1975	Vacant	R. L. Polk Co.	Image pg. A274
	Dixon Wesley	R. L. Polk Co.	Image pg. A274
1970	GARDENER PHILLIP L	R.L. Polk Company, Inc., Publishers	Image pg. A267
	CALLAHAN ROBT	R.L. Polk Company, Inc., Publishers	Image pg. A267
1964	Smith William A	R. L. Polk Co., Inc., Publishers	Image pg. A261

FINDINGS

<u>Year</u>	<u>Uses</u>	<u>Source</u>	
1964	Edwards Richard G	R. L. Polk Co., Inc., Publishers	Image pg. A261
1960	Robins Harry	Polk-Clement Directory Co. Inc.,	Image pg. A255
	Nelson Myrtle M Mrs	Polk-Clement Directory Co. Inc.,	Image pg. A255
1955	Windfield Richd A	Polk-Clement Directory Co. Inc.,	Image pg. A249
	Nelson Myrtle M Mrs	Polk-Clement Directory Co. Inc.,	Image pg. A249
1950	Franklin Maria Mrs	Polk-Clement Directory Co. Inc.,	Image pg. A245
	Nelson Fredk S	Polk-Clement Directory Co. Inc.,	Image pg. A245
1946	Franklin Maria Mrs	Polk-Clement Directory Co. Inc.,	Image pg. A241
	Nelson Fredk S	Polk-Clement Directory Co. Inc.,	Image pg. A241
1940	Franklin Maria Mrs	Polk-Clement Directory Co. Inc.,	Image pg. A237
	Nelson Fredk S	Polk-Clement Directory Co. Inc.,	Image pg. A237
1930	Hoover Henry A	Polk-Clement Directory Co. Inc.,	Image pg. A228
	Bleil Jos R	Polk-Clement Directory Co. Inc.,	Image pg. A228
1925	HOOVER Harry A contr	Polk-Clement Directory Co., Publishers	Image pg. A101
	Spence Harold S mech dentist r	Polk-Clement Directory Co., Publishers	Image pg. A178

95 VICTORIA AVE

<u>Year</u>	<u>Uses</u>	<u>Source</u>	
2008	No Current Listing	Polk City Directories	Image pg. A304
2001	Richardson Paul V	EQUIFAX Polk City Directory	Image pg. A298
1992	Leland Marshall E	R. L. Polk Co., Publishers	Image pg. A292
1985	Pope Sam	R. L. Polk Co., Publishers	Image pg. A286
1980	Pope Sam	R. L. Polk Co., Publishers	Image pg. A280
1975	Stumm Alvin E	R. L. Polk Co.	Image pg. A274
1970	STUMM ALVIN E	R.L. Polk Company, Inc., Publishers	Image pg. A267
1964	Stumm Alvin E	R. L. Polk Co., Inc., Publishers	Image pg. A261
1960	Reimann Wm J	Polk-Clement Directory Co. Inc.,	Image pg. A255
1955	Reimann Wm J	Polk-Clement Directory Co. Inc.,	Image pg. A249
1950	Reimann Wm J	Polk-Clement Directory Co. Inc.,	Image pg. A245
1946	Reiman Wm J	Polk-Clement Directory Co. Inc.,	Image pg. A241
1940	Fuller Belle Mrs	Polk-Clement Directory Co. Inc.,	Image pg. A237
1935	Fuller Wm M	Polk-Clement Directory Co. Inc.	Image pg. A232
1930	Fuller Wm MO	Polk-Clement Directory Co. Inc.,	Image pg. A228
1925	FULLER Wm M slsmn John Eckert h	Polk-Clement Directory Co., Publishers	Image pg. A67
	FULLER Ruth M tchr P S h	Polk-Clement Directory Co., Publishers	Image pg. A67

97 VICTORIA AVE

<u>Year</u>	<u>Uses</u>	<u>Source</u>	
2008	Richardson Edgar J Jr & Ethel L EH A	Polk City Directories	Image pg. A304

FINDINGS

<u>Year</u>	<u>Uses</u>	<u>Source</u>	
2001	Richardson Edgar J Jr & Ethel	EQUIFAX Polk City Directory	Image pg. A298
1992	Richardson Edgar Jr	R. L. Polk Co., Publishers	Image pg. A292
1985	Richardson Edgar Jr	R. L. Polk Co., Publishers	Image pg. A286
1980	Richardson Edgar Jr	R. L. Polk Co., Publishers	Image pg. A280
1975	Richardson Edgar Jr	R. L. Polk Co.	Image pg. A274
1970	RICHARDSON EDGAR JR	R.L. Polk Company, Inc., Publishers	Image pg. A267
1964	Subke Otto G	R. L. Polk Co., Inc., Publishers	Image pg. A261
1960	Subke Otto G	Polk-Clement Directory Co. Inc.,	Image pg. A255
1955	Subke Otto G	Polk-Clement Directory Co. Inc.,	Image pg. A249
1950	Subke Otto G mason contr	Polk-Clement Directory Co. Inc.,	Image pg. A245
1946	Subke Otto G	Polk-Clement Directory Co. Inc.,	Image pg. A241
1940	Subke Otto G	Polk-Clement Directory Co. Inc.,	Image pg. A237
1935	Subke Otto G	Polk-Clement Directory Co. Inc.	Image pg. A232
1930	Subke Otto G	Polk-Clement Directory Co. Inc.,	Image pg. A228
1925	Subke Otto G brklyr h	Polk-Clement Directory Co., Publishers	Image pg. A184

98 VICTORIA AVE

<u>Year</u>	<u>Uses</u>	<u>Source</u>	
2008	Weatherspoon Christy	Polk City Directories	Image pg. A304
2001	Taylor Barbara J	EQUIFAX Polk City Directory	Image pg. A298
1992	Oliver Lou Etta	R. L. Polk Co., Publishers	Image pg. A292
	Mc Cloud Theresa	R. L. Polk Co., Publishers	Image pg. A292
1985	Jefferson Wm	R. L. Polk Co., Publishers	Image pg. A286
1980	Jefferson Wm	R. L. Polk Co., Publishers	Image pg. A280
1975	Bunnell Ralph C	R. L. Polk Co.	Image pg. A274
1970	BUNNELL RALPH C	R.L. Polk Company, Inc., Publishers	Image pg. A267
1964	Bunnell Ralph C	R. L. Polk Co., Inc., Publishers	Image pg. A261
1960	Bunnell Ralph C	Polk-Clement Directory Co. Inc.,	Image pg. A255
1955	Bailey Beulah M Mrs	Polk-Clement Directory Co. Inc.,	Image pg. A249
1950	Bailey Beulah M Mrs	Polk-Clement Directory Co. Inc.,	Image pg. A245
1946	Bailey Beulah M Mrs	Polk-Clement Directory Co. Inc.,	Image pg. A241
1940	Bailey Beulah M Mrs	Polk-Clement Directory Co. Inc.,	Image pg. A237
1935	Bailey Alf H	Polk-Clement Directory Co. Inc.	Image pg. A232
1930	Bailey Alf H	Polk-Clement Directory Co. Inc.,	Image pg. A228
1925	Bailey Alf H mach h	Polk-Clement Directory Co., Publishers	Image pg. A10
	Franks Jas H wtchmn r	Polk-Clement Directory Co., Publishers	Image pg. A66
	Franks John W mach r	Polk-Clement Directory Co., Publishers	Image pg. A66
	Franks Sarah A r	Polk-Clement Directory Co., Publishers	Image pg. A66

FINDINGS

99 VICTORIA AVE

<u>Year</u>	<u>Uses</u>	<u>Source</u>	
2008	Rivera Fernando A	Polk City Directories	Image pg. A304
	Rivera Debra J El	Polk City Directories	Image pg. A304
	Vann Deshawn	Polk City Directories	Image pg. A304
2001	Fuller Angela D	EQUIFAX Polk City Directory	Image pg. A298
1992	James Ernest L	R. L. Polk Co., Publishers	Image pg. A292
1985	Fuller Willie J Jr	R. L. Polk Co., Publishers	Image pg. A286
1980	Fuller Willie J Jr	R. L. Polk Co., Publishers	Image pg. A280
1975	Fuller Wilie J Jr	R. L. Polk Co.	Image pg. A274
1970	FULLER WILLIE J JR	R.L. Polk Company, Inc., Publishers	Image pg. A267
1964	Cotter Ida Mrs	R. L. Polk Co., Inc., Publishers	Image pg. A261
1960	Cotter Ida Mrs	Polk-Clement Directory Co. Inc.,	Image pg. A255
	Upton Edw H	Polk-Clement Directory Co. Inc.,	Image pg. A255
1955	Upton Edw H	Polk-Clement Directory Co. Inc.,	Image pg. A249
	Cotter Ida Mrs	Polk-Clement Directory Co. Inc.,	Image pg. A249
1950	Cotter Ida Mrs	Polk-Clement Directory Co. Inc.,	Image pg. A245
	Messina Saml	Polk-Clement Directory Co. Inc.,	Image pg. A245
1946	Cotter Ida Mrs	Polk-Clement Directory Co. Inc.,	Image pg. A241
1940	Coter Jas J	Polk-Clement Directory Co. Inc.,	Image pg. A237
1935	Cotter Jas J	Polk-Clement Directory Co. Inc.	Image pg. A232
1930	Cotter Jas JO	Polk-Clement Directory Co. Inc.,	Image pg. A228
1925	Cotter Dolores mlnr r	Polk-Clement Directory Co., Publishers	Image pg. A40
	Jas J ydmstr L V Ry h	Polk-Clement Directory Co., Publishers	Image pg. A40
	Cotter Jas J lab h	Polk-Clement Directory Co., Publishers	Image pg. A40

VICTORIA ST

130 VICTORIA ST

<u>Year</u>	<u>Uses</u>	<u>Source</u>	
1925	Augstell John G driver J C Bernhardt's Sons r	Polk-Clement Directory Co., Publishers	Image pg. A6

142 VICTORIA ST

<u>Year</u>	<u>Uses</u>	<u>Source</u>	
1925	Strohm Wm H elk Buff Flint Co h	Polk-Clement Directory Co., Publishers	Image pg. A183

143 VICTORIA ST

<u>Year</u>	<u>Uses</u>	<u>Source</u>	
1925	Tomlinson Jas W slsmn r	Polk-Clement Directory Co., Publishers	Image pg. A194

FINDINGS

147 VICTORIA ST

<u>Year</u>	<u>Uses</u>	<u>Source</u>	
1925	Sexton May hlpr Fox & Fox h	Polk-Clement Directory Co., Publishers	Image pg. A173
	Wm It IM br mir Gt A & P Tea Co h	Polk-Clement Directory Co., Publishers	Image pg. A173

160 VICTORIA ST

<u>Year</u>	<u>Uses</u>	<u>Source</u>	
1925	VassiliadisBasilBrosConstantine Vassiliadis Bros r	Polk-Clement Directory Co., Publishers	Image pg. A198

163 VICTORIA ST

<u>Year</u>	<u>Uses</u>	<u>Source</u>	
1925	HAAS Aug G elevmn h	Polk-Clement Directory Co., Publishers	Image pg. A84

175 VICTORIA ST

<u>Year</u>	<u>Uses</u>	<u>Source</u>	
1925	Moran Dani F pur agt Fedders Mfg Co r	Polk-Clement Directory Co., Publishers	Image pg. A144

178 VICTORIA ST

<u>Year</u>	<u>Uses</u>	<u>Source</u>	
1925	GODFREY Jas J city firemn h	Polk-Clement Directory Co., Publishers	Image pg. A72

181 VICTORIA ST

<u>Year</u>	<u>Uses</u>	<u>Source</u>	
1925	WOOD Wilfred W artist r	Polk-Clement Directory Co., Publishers	Image pg. A222

192 VICTORIA ST

<u>Year</u>	<u>Uses</u>	<u>Source</u>	
1925	Milius Otto A vulcanizing h	Polk-Clement Directory Co., Publishers	Image pg. A140

83 VICTORIA ST

<u>Year</u>	<u>Uses</u>	<u>Source</u>	
1925	BROWN Betty M sten Gibbons & Pottle r	Polk-Clement Directory Co., Publishers	Image pg. A28

92 VICTORIA ST

<u>Year</u>	<u>Uses</u>	<u>Source</u>	
1925	SOERGEL John H slsmn Sadler Rorick & Co h	Polk-Clement Directory Co., Publishers	Image pg. A176

FINDINGS

VICTORIA/HOLDEN

VICTORIA/HOLDEN

<u>Year</u>	<u>Uses</u>	<u>Source</u>	
1992	VICTORIA/HOLDEN	R. L. Polk Co., Publishers	Image pg. A292
1985	VICTORIA/HOLDEN	R. L. Polk Co., Publishers	Image pg. A286
1980	VICTORIA/HOLDEN	R. L. Polk Co., Publishers	Image pg. A280
1975	VICTORIA/HOLDEN	R. L. Polk Co.	Image pg. A275
1970	VICTORIA/HOLDEN	R.L. Polk Company, Inc., Publishers	Image pg. A267
1964	VICTORIA/HOLDEN	R. L. Polk Co., Inc., Publishers	Image pg. A261
1960	VICTORIA/HOLDEN	Polk-Clement Directory Co. Inc.,	Image pg. A255
1955	VICTORIA/HOLDEN	Polk-Clement Directory Co. Inc.,	Image pg. A249
1950	VICTORIA/HOLDEN	Polk-Clement Directory Co. Inc.,	Image pg. A245
1946	VICTORIA/HOLDEN	Polk-Clement Directory Co. Inc.,	Image pg. A241
1940	VICTORIA/HOLDEN	Polk-Clement Directory Co. Inc.,	Image pg. A237

VICTORIA/HOLDEN AV

VICTORIA/HOLDEN AV

<u>Year</u>	<u>Uses</u>	<u>Source</u>	
1935	VICTORIA/HOLDEN AV	Polk-Clement Directory Co. Inc.	Image pg. A232
1930	VICTORIA/HOLDEN AV	Polk-Clement Directory Co. Inc.,	Image pg. A228

VICTORIA/HOLDEN ST

VICTORIA/HOLDEN ST

<u>Year</u>	<u>Uses</u>	<u>Source</u>	
2008	VICTORIA/HOLDEN ST	Polk City Directories	Image pg. A304
2001	VICTORIA/HOLDEN ST	EQUIFAX Polk City Directory	Image pg. A299

WADE AVE

55 WADE AVE

<u>Year</u>	<u>Uses</u>	<u>Source</u>	
2008	Williams Darryl C & Patricia T	Polk City Directories	Image pg. A305
2001	Kearney Robert L	EQUIFAX Polk City Directory	Image pg. A300
1992	Kearney Robt L	R. L. Polk Co., Publishers	Image pg. A294
1985	Kearney Robert	R. L. Polk Co., Publishers	Image pg. A288
1980	Kearney Robert	R. L. Polk Co., Publishers	Image pg. A282
1975	Gaiser Edwin J	R. L. Polk Co.	Image pg. A276
1970	GAISER EDWIN J	R.L. Polk Company, Inc., Publishers	Image pg. A269

FINDINGS

<u>Year</u>	<u>Uses</u>	<u>Source</u>	
1964	Gaiser Edwin J	R. L. Polk Co., Inc., Publishers	Image pg. A262
1960	Gaiser Edwin J	Polk-Clement Directory Co. Inc.,	Image pg. A256
1955	Gaiser Edwin J	Polk-Clement Directory Co. Inc.,	Image pg. A250
1950	Gaiser Edwin J	Polk-Clement Directory Co. Inc.,	Image pg. A246
1946	Gaiser Edwin J	Polk-Clement Directory Co. Inc.,	Image pg. A242
1940	Gaiser Edwin J	Polk-Clement Directory Co. Inc.,	Image pg. A238
1935	Short John D	Polk-Clement Directory Co. Inc.	Image pg. A234
1925	WILSON Kath nurse	Polk-Clement Directory Co., Publishers	Image pg. A219
	Lillian A wid Wm H h	Polk-Clement Directory Co., Publishers	Image pg. A219

57 WADE AVE

<u>Year</u>	<u>Uses</u>	<u>Source</u>	
2008	Pagan Christine m	Polk City Directories	Image pg. A305
2001	Pelc Isabella B & Stanley	EQUIFAX Polk City Directory	Image pg. A300
1992	Pelc Stanley	R. L. Polk Co., Publishers	Image pg. A294
1985	Pelc Stanley	R. L. Polk Co., Publishers	Image pg. A288
1980	Pelc Stanley	R. L. Polk Co., Publishers	Image pg. A282
1975	Pelc Stanley	R. L. Polk Co.	Image pg. A276
1970	PELC STANLEY	R.L. Polk Company, Inc., Publishers	Image pg. A269
1964	Pelc Stanley	R. L. Polk Co., Inc., Publishers	Image pg. A262
1960	Pelc Stanislaw	Polk-Clement Directory Co. Inc.,	Image pg. A256
1955	Butler Robt J	Polk-Clement Directory Co. Inc.,	Image pg. A250
1950	Butler Robt J	Polk-Clement Directory Co. Inc.,	Image pg. A246
1946	Eckhardt Michl A	Polk-Clement Directory Co. Inc.,	Image pg. A242
1940	Eckhardt Michl A	Polk-Clement Directory Co. Inc.,	Image pg. A238
1935	Eckhardt Michl A	Polk-Clement Directory Co. Inc.	Image pg. A234
1925	ECKHARDT Tynan D elk r	Polk-Clement Directory Co., Publishers	Image pg. A52

61 WADE AVE

<u>Year</u>	<u>Uses</u>	<u>Source</u>	
2008	Officer Raymond S M A	Polk City Directories	Image pg. A305
1992	Cobry John J	R. L. Polk Co., Publishers	Image pg. A294
1985	Cobry John J	R. L. Polk Co., Publishers	Image pg. A288
1980	Cobry John J	R. L. Polk Co., Publishers	Image pg. A282
1975	Cobry John J	R. L. Polk Co.	Image pg. A276
1970	COBRY JOHN J	R.L. Polk Company, Inc., Publishers	Image pg. A269
1964	Cobry John J	R. L. Polk Co., Inc., Publishers	Image pg. A262
1960	Cobry John J	Polk-Clement Directory Co. Inc.,	Image pg. A256
1955	Altman Robt H	Polk-Clement Directory Co. Inc.,	Image pg. A250

FINDINGS

<u>Year</u>	<u>Uses</u>	<u>Source</u>	
1950	Huber Irene Mrs	Polk-Clement Directory Co. Inc.,	Image pg. A246
1946	Huber Jos F	Polk-Clement Directory Co. Inc.,	Image pg. A242
1940	Huber Jos F	Polk-Clement Directory Co. Inc.,	Image pg. A238
1935	Huber Jos F	Polk-Clement Directory Co. Inc.	Image pg. A234
1925	HUBER Jos F cond h	Polk-Clement Directory Co., Publishers	Image pg. A103

63 WADE AVE

<u>Year</u>	<u>Uses</u>	<u>Source</u>	
2008	No Current Listing	Polk City Directories	Image pg. A305
2001	Linsey Roxie M	EQUIFAX Polk City Directory	Image pg. A300
1992	No Return	R. L. Polk Co., Publishers	Image pg. A294
1985	Vagomoni Mary	R. L. Polk Co., Publishers	Image pg. A288
1980	Vagomoni Mary	R. L. Polk Co., Publishers	Image pg. A282
1975	Vagnoni Mary A Mrs	R. L. Polk Co.	Image pg. A276
1970	VAGNONI DOMINICK	R.L. Polk Company, Inc., Publishers	Image pg. A269
1964	Vagnoni Dominick	R. L. Polk Co., Inc., Publishers	Image pg. A262
1960	Kruger Albert F	Polk-Clement Directory Co. Inc.,	Image pg. A256
1955	Kruger Albert F	Polk-Clement Directory Co. Inc.,	Image pg. A250
1950	Kruger Albert F	Polk-Clement Directory Co. Inc.,	Image pg. A246
1946	Kruger Albert F	Polk-Clement Directory Co. Inc.,	Image pg. A242
1940	Kruger Albert F	Polk-Clement Directory Co. Inc.,	Image pg. A238
1935	Kruger Albert F	Polk-Clement Directory Co. Inc.	Image pg. A234
1925	Kruger Albert F elk h	Polk-Clement Directory Co., Publishers	Image pg. A122

67 WADE AVE

<u>Year</u>	<u>Uses</u>	<u>Source</u>	
2008	Cook Sheresha M E	Polk City Directories	Image pg. A305
2001	Edwards Darlene J	EQUIFAX Polk City Directory	Image pg. A300
1992	Lombardo Jos F	R. L. Polk Co., Publishers	Image pg. A294
1985	Lombardo Jos F	R. L. Polk Co., Publishers	Image pg. A288
1980	Hewson Michael	R. L. Polk Co., Publishers	Image pg. A282
1975	Stratton Richd J	R. L. Polk Co.	Image pg. A276
1970	STRATTON RICHD J	R.L. Polk Company, Inc., Publishers	Image pg. A269
1964	OConnor Phillip J	R. L. Polk Co., Inc., Publishers	Image pg. A262
1960	Mitchell John	Polk-Clement Directory Co. Inc.,	Image pg. A256
	OConnor Phillip J	Polk-Clement Directory Co. Inc.,	Image pg. A256
1955	Pyle Wm	Polk-Clement Directory Co. Inc.,	Image pg. A250
	OConnor Phillip J	Polk-Clement Directory Co. Inc.,	Image pg. A250
1950	OConnor Phillip J	Polk-Clement Directory Co. Inc.,	Image pg. A246

FINDINGS

<u>Year</u>	<u>Uses</u>	<u>Source</u>	
1946	OConnor Phillip J	Polk-Clement Directory Co. Inc.,	Image pg. A242
1940	Guider Wm	Polk-Clement Directory Co. Inc.,	Image pg. A238
1935	ODonnell Anna Mrs	Polk-Clement Directory Co. Inc.	Image pg. A234
1925	ODonnell Edw M flremn h	Polk-Clement Directory Co., Publishers	Image pg. A151

69 WADE AVE

<u>Year</u>	<u>Uses</u>	<u>Source</u>	
2008	Mc Dowell Arthur R	Polk City Directories	Image pg. A305
	Mc Dowell Lola M	Polk City Directories	Image pg. A305
2001	Mc Dowell Lola M	EQUIFAX Polk City Directory	Image pg. A300
1992	Mc Dowell Lola M	R. L. Polk Co., Publishers	Image pg. A294
1985	Mc Dowell Lola M	R. L. Polk Co., Publishers	Image pg. A288
1980	Yaw Donald M	R. L. Polk Co., Publishers	Image pg. A282
1975	Yaw Donald M	R. L. Polk Co.	Image pg. A276
1970	YAW DONALD M	R.L. Polk Company, Inc., Publishers	Image pg. A269
1964	Yaw Donald M	R. L. Polk Co., Inc., Publishers	Image pg. A262
1960	Yaw Donald M	Polk-Clement Directory Co. Inc.,	Image pg. A256
1955	Yaw Donald M	Polk-Clement Directory Co. Inc.,	Image pg. A250
1950	Yaw Donald M	Polk-Clement Directory Co. Inc.,	Image pg. A246
1946	Stafford Harold	Polk-Clement Directory Co. Inc.,	Image pg. A242
1940	Taylor Robt D	Polk-Clement Directory Co. Inc.,	Image pg. A238
1935	Taylor Robt	Polk-Clement Directory Co. Inc.	Image pg. A234
1925	Swick Homer E r	Polk-Clement Directory Co., Publishers	Image pg. A185
	Swick Elton R h	Polk-Clement Directory Co., Publishers	Image pg. A185

73 WADE AVE

<u>Year</u>	<u>Uses</u>	<u>Source</u>	
2008	Jackson Deandrea D	Polk City Directories	Image pg. A305
2001	Jackson Deandrea D	EQUIFAX Polk City Directory	Image pg. A300
1992	Baum Glen	R. L. Polk Co., Publishers	Image pg. A294
1985	Moore Loretta Mrs	R. L. Polk Co., Publishers	Image pg. A288
1980	Moore James	R. L. Polk Co., Publishers	Image pg. A282
1975	Denz Frank B	R. L. Polk Co.	Image pg. A276
1970	DENZ FRANK B	R.L. Polk Company, Inc., Publishers	Image pg. A269
1964	Hannon Grace A Mrs	R. L. Polk Co., Inc., Publishers	Image pg. A262
1960	Hannon Grace A Mrs	Polk-Clement Directory Co. Inc.,	Image pg. A256
1955	Hannon Grace A Mrs	Polk-Clement Directory Co. Inc.,	Image pg. A250
1950	Hannon Grace A Mrs	Polk-Clement Directory Co. Inc.,	Image pg. A246
1946	Hannon Grace A Mrs	Polk-Clement Directory Co. Inc.,	Image pg. A242

FINDINGS

<u>Year</u>	<u>Uses</u>	<u>Source</u>	
1940	Hannon Grace A Mrs	Polk-Clement Directory Co. Inc.,	Image pg. A238
1935	Hannon Grace A Mrs	Polk-Clement Directory Co. Inc.	Image pg. A234
1925	Harry Mary E r	Polk-Clement Directory Co., Publishers	Image pg. A89
	Maurice J ydmstr h	Polk-Clement Directory Co., Publishers	Image pg. A89

75 WADE AVE

<u>Year</u>	<u>Uses</u>	<u>Source</u>	
2008	Pettis Georgia M	Polk City Directories	Image pg. A305
2001	Jones Walter Jr	EQUIFAX Polk City Directory	Image pg. A300
1992	Pettis Georgia Mrs	R. L. Polk Co., Publishers	Image pg. A294
1985	Pettis Georgia Mrs 6 8 C 3 M	R. L. Polk Co., Publishers	Image pg. A288
1970	TWYMAN MAE E MRS	R.L. Polk Company, Inc., Publishers	Image pg. A269
1964	Twyman Mae E Mrs	R. L. Polk Co., Inc., Publishers	Image pg. A262
1960	Twyman Robt E	Polk-Clement Directory Co. Inc.,	Image pg. A256
1955	Twyman Robt E	Polk-Clement Directory Co. Inc.,	Image pg. A250
1950	Twyman Robt E	Polk-Clement Directory Co. Inc.,	Image pg. A246
1946	Twyman Robt E	Polk-Clement Directory Co. Inc.,	Image pg. A242
1940	Twyman Robt E	Polk-Clement Directory Co. Inc.,	Image pg. A238
1935	Twyman Robt E	Polk-Clement Directory Co. Inc.	Image pg. A234
1925	Twyman Robt E mgr h	Polk-Clement Directory Co., Publishers	Image pg. A197

77 WADE AVE

<u>Year</u>	<u>Uses</u>	<u>Source</u>	
2008	Chambers Anita D	Polk City Directories	Image pg. A305
2001	Harris Rosalie	EQUIFAX Polk City Directory	Image pg. A300
	Harris Lawrence E	EQUIFAX Polk City Directory	Image pg. A300
1992	Harris James E	R. L. Polk Co., Publishers	Image pg. A294
1985	Harris Jarnes E	R. L. Polk Co., Publishers	Image pg. A288
1980	Harris James E	R. L. Polk Co., Publishers	Image pg. A282
1975	Crean Eliz C Mrs	R. L. Polk Co.	Image pg. A276
1970	CREAN ELIZ C MRS	R.L. Polk Company, Inc., Publishers	Image pg. A269
1964	Crean Donald J	R. L. Polk Co., Inc., Publishers	Image pg. A262
1960	Crean Donald J	Polk-Clement Directory Co. Inc.,	Image pg. A256
1955	Crean Eliz Mrs	Polk-Clement Directory Co. Inc.,	Image pg. A250
1950	Crean Thos M	Polk-Clement Directory Co. Inc.,	Image pg. A246
1946	Crean Thos M	Polk-Clement Directory Co. Inc.,	Image pg. A242
1940	Crean Thos M	Polk-Clement Directory Co. Inc.,	Image pg. A238
1935	Crean Thos M	Polk-Clement Directory Co. Inc.	Image pg. A234

FINDINGS

81 WADE AVE

<u>Year</u>	<u>Uses</u>	<u>Source</u>	
2008	Rodgers Millionaire T E	Polk City Directories	Image pg. A305
2001	Azeem Ameena B	EQUIFAX Polk City Directory	Image pg. A300
1992	Azeem Ameena B Mrs	R. L. Polk Co., Publishers	Image pg. A294
1985	Johnson Evelyn A Mrs	R. L. Polk Co., Publishers	Image pg. A288
1980	Johnson Evelyn A Mrs	R. L. Polk Co., Publishers	Image pg. A282
1975	Johnson Evelyn A Mrs	R. L. Polk Co.	Image pg. A276
1970	FISCHER HAROLD E	R.L. Polk Company, Inc., Publishers	Image pg. A269
1964	Fischer Harold E	R. L. Polk Co., Inc., Publishers	Image pg. A262
1960	Fischer Harold E	Polk-Clement Directory Co. Inc.,	Image pg. A256
1955	Fischer Harold E	Polk-Clement Directory Co. Inc.,	Image pg. A250
1950	Fischer Harold E	Polk-Clement Directory Co. Inc.,	Image pg. A246
1946	Fredrickson Norman G	Polk-Clement Directory Co. Inc.,	Image pg. A242
1940	Frederickson G Norman	Polk-Clement Directory Co. Inc.,	Image pg. A238
1935	Frederickson G Norman	Polk-Clement Directory Co. Inc.	Image pg. A234
1925	BROWN Roy S slsmn h	Polk-Clement Directory Co., Publishers	Image pg. A30

83 WADE AVE

<u>Year</u>	<u>Uses</u>	<u>Source</u>	
2008	No Current Listing	Polk City Directories	Image pg. A305
2001	Moffatt O	EQUIFAX Polk City Directory	Image pg. A300
1992	Burgess Nathl	R. L. Polk Co., Publishers	Image pg. A294
1985	Wendler Vivian T	R. L. Polk Co., Publishers	Image pg. A288
1980	Wendler Vivian T	R. L. Polk Co., Publishers	Image pg. A282
1975	Wendler Vivian T	R. L. Polk Co.	Image pg. A276
1970	WENDLER VIVIAN T	R.L. Polk Company, Inc., Publishers	Image pg. A269
1964	Wendler Marie Mrs	R. L. Polk Co., Inc., Publishers	Image pg. A262
1960	Wendler Marie Mrs	Polk-Clement Directory Co. Inc.,	Image pg. A256
1955	Wendler Marie Mrs	Polk-Clement Directory Co. Inc.,	Image pg. A250
1950	Wendler Theo J	Polk-Clement Directory Co. Inc.,	Image pg. A246
1946	Wendler Theo J	Polk-Clement Directory Co. Inc.,	Image pg. A242
1940	Wendler Theo J	Polk-Clement Directory Co. Inc.,	Image pg. A238
1935	Wendler Theo J	Polk-Clement Directory Co. Inc.	Image pg. A234
1925	Wendler Vivian T sten Erie City Iron Wks r	Polk-Clement Directory Co., Publishers	Image pg. A213
	Wendler Theo J mach h	Polk-Clement Directory Co., Publishers	Image pg. A213

87 WADE AVE

<u>Year</u>	<u>Uses</u>	<u>Source</u>	
2008	Flint Mary E	Polk City Directories	Image pg. A305

FINDINGS

<u>Year</u>	<u>Uses</u>	<u>Source</u>	
2001	Not Verified 3 Hses	EQUIFAX Polk City Directory	Image pg. A300
1992	Taylor Osborn M	R. L. Polk Co., Publishers	Image pg. A294
1985	Taylor Osborn 8 W	R. L. Polk Co., Publishers	Image pg. A288
1980	Taylor Ozzie	R. L. Polk Co., Publishers	Image pg. A282
1975	Ridler Ella L Mrs	R. L. Polk Co.	Image pg. A276
1970	RIDLER ELLA L MRS	R.L. Polk Company, Inc., Publishers	Image pg. A269
1964	Ridler Ella L Mrs	R. L. Polk Co., Inc., Publishers	Image pg. A262
1960	Ridler Ella L Mrs	Polk-Clement Directory Co. Inc.,	Image pg. A256
1955	Ridler Ella L Mrs	Polk-Clement Directory Co. Inc.,	Image pg. A250
1950	Ridler Ella L Mrs	Polk-Clement Directory Co. Inc.,	Image pg. A246
1946	Ridler Chas G	Polk-Clement Directory Co. Inc.,	Image pg. A242
1940	Ridler Chas G	Polk-Clement Directory Co. Inc.,	Image pg. A238
1935	Ridler Chas G	Polk-Clement Directory Co. Inc.	Image pg. A234
1925	Ridler Chas G cond h	Polk-Clement Directory Co., Publishers	Image pg. A159

89 WADE AVE

<u>Year</u>	<u>Uses</u>	<u>Source</u>	
2008	Meniffee Gretchen F	Polk City Directories	Image pg. A305
	Meniffee Joyce J Eal A	Polk City Directories	Image pg. A305
2001	Not Verified 3 Hses	EQUIFAX Polk City Directory	Image pg. A300
1992	Leonard David	R. L. Polk Co., Publishers	Image pg. A294
1985	Vacant	R. L. Polk Co., Publishers	Image pg. A288
1980	Mobley Clenzo	R. L. Polk Co., Publishers	Image pg. A282
1975	Gray Alston E	R. L. Polk Co.	Image pg. A276
1970	GRAY ALSTON E	R.L. Polk Company, Inc., Publishers	Image pg. A269
1964	Gray Alston E	R. L. Polk Co., Inc., Publishers	Image pg. A262
1960	Gray Alston E	Polk-Clement Directory Co. Inc.,	Image pg. A256
1955	Gray Alston E	Polk-Clement Directory Co. Inc.,	Image pg. A250
1950	Gray Alston E	Polk-Clement Directory Co. Inc.,	Image pg. A246
1946	Edwards Geo B	Polk-Clement Directory Co. Inc.,	Image pg. A242
1940	Stoll Francis D	Polk-Clement Directory Co. Inc.,	Image pg. A238
1935	Stoll Francis D	Polk-Clement Directory Co. Inc.	Image pg. A234
1925	Stoll Francis D mach h	Polk-Clement Directory Co., Publishers	Image pg. A182

WADE ST

55 WADE ST

<u>Year</u>	<u>Uses</u>	<u>Source</u>	
1930	Dodge Frank G	Polk-Clement Directory Co. Inc.,	Image pg. A229

FINDINGS

57 WADE ST

<u>Year</u>	<u>Uses</u>	<u>Source</u>	
1930	Eckhardt Michi A	Polk-Clement Directory Co. Inc.,	Image pg. A229
1925	ECKHARDT Michi A mgr United Cigar Stores Co h	Polk-Clement Directory Co., Publishers	Image pg. A52

61 WADE ST

<u>Year</u>	<u>Uses</u>	<u>Source</u>	
1930	Huber Jos F	Polk-Clement Directory Co. Inc.,	Image pg. A229

63 WADE ST

<u>Year</u>	<u>Uses</u>	<u>Source</u>	
1930	Kruger Albert F	Polk-Clement Directory Co. Inc.,	Image pg. A229

67 WADE ST

<u>Year</u>	<u>Uses</u>	<u>Source</u>	
1930	ODonnell Edw M	Polk-Clement Directory Co. Inc.,	Image pg. A229

69 WADE ST

<u>Year</u>	<u>Uses</u>	<u>Source</u>	
1930	Swick Elton R	Polk-Clement Directory Co. Inc.,	Image pg. A229

73 WADE ST

<u>Year</u>	<u>Uses</u>	<u>Source</u>	
1930	Hannon Grace A Mrs	Polk-Clement Directory Co. Inc.,	Image pg. A229

75 WADE ST

<u>Year</u>	<u>Uses</u>	<u>Source</u>	
1930	Twyman Robt E o	Polk-Clement Directory Co. Inc.,	Image pg. A229

77 WADE ST

<u>Year</u>	<u>Uses</u>	<u>Source</u>	
1930	Crean Thos M	Polk-Clement Directory Co. Inc.,	Image pg. A229
1925	Crean Thos M traffic mgr Ford Motor Co h	Polk-Clement Directory Co., Publishers	Image pg. A41

81 WADE ST

<u>Year</u>	<u>Uses</u>	<u>Source</u>	
1930	Frederickson G Norman	Polk-Clement Directory Co. Inc.,	Image pg. A229

83 WADE ST

<u>Year</u>	<u>Uses</u>	<u>Source</u>	
1930	Wendler Theo J	Polk-Clement Directory Co. Inc.,	Image pg. A229

FINDINGS

87 WADE ST

<u>Year</u>	<u>Uses</u>	<u>Source</u>	
1930	Ridler Chas G O	Polk-Clement Directory Co. Inc.,	Image pg. A229

89 WADE ST

<u>Year</u>	<u>Uses</u>	<u>Source</u>	
1930	Stoll Francis D	Polk-Clement Directory Co. Inc.,	Image pg. A229

WADE/HOLDEN AV

WADE/HOLDEN AV

<u>Year</u>	<u>Uses</u>	<u>Source</u>	
1985	WADE/HOLDEN AV	R. L. Polk Co., Publishers	Image pg. A288
1980	WADE/HOLDEN AV	R. L. Polk Co., Publishers	Image pg. A282
1975	WADE/HOLDEN AV	R. L. Polk Co.	Image pg. A276

WADE/HOLDEN ST

WADE/HOLDEN ST

<u>Year</u>	<u>Uses</u>	<u>Source</u>	
2001	WADE/HOLDEN ST	EQUIFAX Polk City Directory	Image pg. A300
1992	WADE/HOLDEN ST	R. L. Polk Co., Publishers	Image pg. A294

FINDINGS

TARGET PROPERTY: ADDRESS NOT IDENTIFIED IN RESEARCH SOURCE

The following Target Property addresses were researched for this report, and the addresses were not identified in the research source.

Address Researched

129 Holden Street

Address Not Identified in Research Source

2008, 2001, 1998, 1996, 1992, 1985, 1980, 1975, 1970, 1964, 1960, 1955, 1950, 1946, 1940, 1935, 1930, 1925

ADJOINING PROPERTY: ADDRESSES NOT IDENTIFIED IN RESEARCH SOURCE

The following Adjoining Property addresses were researched for this report, and the addresses were not identified in research source.

Address Researched

CENTRAL PARK/HOLDEN ST

CHALMERS/HOLDEN

CHALMERS/HOLDEN ST

HOLDEN/CENTRAL PARK
PLZ

HOLDEN/CHALMERS AV

HOLDEN/CHALMERS AVE

HOLDEN/RODNEY AV

HOLDEN/RODNEY AVE

HOLDEN/VICTORIA AV

HOLDEN/VICTORIA AVE

HOLDEN/WADE AV

HOLDEN/WADE AVE

RODNEY/HOLDEN

RODNEY/HOLDEN ST

VICTORIA/HOLDEN

VICTORIA/HOLDEN AV

VICTORIA/HOLDEN ST

Address Not Identified in Research Source

2001, 1998, 1996, 1992, 1985, 1980, 1975, 1970, 1964, 1960, 1955, 1950, 1946, 1940, 1935, 1930, 1925

2008, 2001, 1998, 1996, 1992, 1985, 1964, 1960, 1955, 1950, 1946, 1940, 1935, 1930, 1925

2008, 1998, 1996, 1980, 1975, 1970, 1964, 1960, 1955, 1950, 1946, 1940, 1935, 1930, 1925

1998, 1996, 1992, 1985, 1980, 1975, 1970, 1964, 1960, 1955, 1950, 1946, 1940, 1935, 1930, 1925

2008, 2001, 1998, 1996, 1970, 1964, 1960, 1955, 1950, 1946, 1940, 1935, 1930, 1925

1998, 1996, 1992, 1985, 1980, 1975, 1970, 1964, 1960, 1955, 1950, 1946, 1940, 1935, 1930, 1925

2008, 2001, 1998, 1996, 1992, 1985, 1980, 1975, 1935, 1930, 1925

2008, 1998, 1996, 1992, 1985, 1980, 1975, 1970, 1964, 1960, 1955, 1950, 1946, 1940, 1935, 1930, 1925

2008, 2001, 1998, 1996, 1925

1998, 1996, 1992, 1985, 1980, 1975, 1970, 1964, 1960, 1955, 1950, 1946, 1940, 1935, 1930, 1925

2008, 2001, 1998, 1996, 1970, 1964, 1960, 1955, 1950, 1946, 1940, 1935, 1930, 1925

1998, 1996, 1992, 1985, 1980, 1975, 1970, 1964, 1960, 1955, 1950, 1946, 1940, 1935, 1930, 1925

2008, 2001, 1998, 1996, 1946, 1925

1998, 1996, 1992, 1985, 1980, 1975, 1970, 1964, 1960, 1955, 1950, 1946, 1940, 1935, 1930, 1925

2008, 2001, 1998, 1996, 1935, 1930, 1925

2008, 2001, 1998, 1996, 1992, 1985, 1980, 1975, 1970, 1964, 1960, 1955, 1950, 1946, 1940, 1925

1998, 1996, 1992, 1985, 1980, 1975, 1970, 1964, 1960, 1955, 1950, 1946, 1940, 1935, 1930, 1925

FINDINGS

Address Researched

Address Not Identified in Research Source

WADE/HOLDEN AV	2008, 2001, 1998, 1996, 1992, 1970, 1964, 1960, 1955, 1950, 1946, 1940, 1935, 1930, 1925
WADE/HOLDEN ST	2008, 1998, 1996, 1985, 1980, 1975, 1970, 1964, 1960, 1955, 1950, 1946, 1940, 1935, 1930, 1925
1 CENTRAL PARK PLZ	2008, 2001, 1998, 1996, 1992, 1985, 1955, 1950, 1946, 1940, 1935, 1930, 1925
10 CENTRAL PARK PLZ	1998, 1996, 1955, 1950, 1946, 1940, 1935, 1930, 1925
100 CENTRAL PARK PLZ	2008, 2001, 1998, 1996, 1980, 1975, 1970, 1964, 1960, 1955, 1950, 1946, 1940, 1935, 1930, 1925
100 VICTORIA AVE	1998, 1996, 1925
104 VICTORIA AVE	1998, 1996
105 CENTRAL PARK PLZ	2008, 1998, 1996, 1980, 1975, 1970, 1964, 1960, 1955, 1950, 1946, 1940, 1935, 1930, 1925
105 VICTORIA AVE	1998, 1996, 1925
107 VICTORIA AVE	1998, 1996
108 VICTORIA AVE	1998, 1996
11 CENTRAL PARK PLZ	2008, 2001, 1998, 1996, 1992, 1985, 1964, 1955, 1950, 1946, 1940, 1935, 1930, 1925
110 CENTRAL PARK PLZ	2008, 2001, 1998, 1996, 1980, 1975, 1970, 1964, 1960, 1955, 1950, 1946, 1940, 1935, 1930, 1925
115 HOLDEN ST	1998, 1996, 1925
115 VICTORIA AVE	1998, 1996, 1975
116 VICTORIA AVE	2008, 2001, 1998, 1996, 1992, 1985, 1980, 1970, 1964, 1960, 1955, 1950, 1946, 1940, 1935, 1930, 1925
117 VICTORIA AVE	1998, 1996, 1925
118 VICTORIA AVE	2008, 2001, 1998, 1996, 1925
12 CENTRAL PARK PLZ	2008, 2001, 1998, 1996, 1992, 1985, 1955, 1950, 1946, 1940, 1935, 1930, 1925
120 CENTRAL PARK PLZ	2008, 1998, 1996, 1980, 1975, 1970, 1964, 1960, 1955, 1950, 1946, 1940, 1935, 1930, 1925
120 VICTORIA AVE	1998, 1996
122 HOLDEN ST	2008, 2001, 1998, 1996, 1992, 1985, 1980, 1975, 1970, 1964, 1960, 1955, 1950, 1946, 1935, 1930, 1925
123 VICTORIA AVE	2008, 1998, 1996
124 VICTORIA AVE	1998, 1996
125 CENTRAL PARK PLZ	2008, 1998, 1996, 1980, 1975, 1970, 1964, 1960, 1955, 1950, 1946, 1940, 1935, 1930, 1925
125 VICTORIA AVE	1998, 1996, 1975
126 VICTORIA AVE	1998, 1996
127 HOLDEN AVE	2008, 2001, 1998, 1996, 1992, 1985, 1980, 1975, 1970, 1964, 1960, 1955, 1950, 1946, 1940, 1935, 1930
127 HOLDEN ST	2008, 2001, 1998, 1996, 1985, 1925

FINDINGS

<u>Address Researched</u>	<u>Address Not Identified in Research Source</u>
127 VICTORIA AVE	2008, 2001, 1998, 1996
128 VICTORIA AVE	2001, 1998, 1996
129 CENTRAL PARK PLZ	2008, 2001, 1998, 1996, 1992, 1985, 1970, 1964, 1960, 1955, 1950, 1946, 1940, 1935, 1930, 1925
129 VICTORIA AVE	2008, 1998, 1996
13 CENTRAL PARK PLZ	2008, 2001, 1998, 1996, 1992, 1985, 1975, 1970, 1955, 1950, 1946, 1940, 1935, 1930, 1925
130 CENTRAL PARK PLZ	1998, 1996, 1980, 1975, 1970, 1964, 1960, 1955, 1950, 1946, 1940, 1935, 1930, 1925
130 VICTORIA AVE	1998, 1996
130 VICTORIA ST	2008, 2001, 1998, 1996, 1992, 1985, 1980, 1975, 1970, 1964, 1960, 1955, 1950, 1946, 1940, 1935, 1930
133 VICTORIA AVE	1998, 1996
134 VICTORIA AVE	1998, 1996, 1925
135 CENTRAL PARK PLZ	2008, 2001, 1998, 1996, 1992, 1980, 1975, 1970, 1964, 1960, 1955, 1950, 1946, 1940, 1935, 1930, 1925
135 VICTORIA AVE	1998, 1996, 1975
136 VICTORIA AVE	2008, 1998, 1996
14 CENTRAL PARK PLZ	2008, 2001, 1998, 1996, 1992, 1985, 1955, 1950, 1946, 1940, 1935, 1930, 1925
140 CENTRAL PARK PLZ	1998, 1996, 1980, 1975, 1970, 1964, 1960, 1955, 1950, 1946, 1940, 1935, 1930, 1925
140 HOLDEN ST	1998, 1996, 1985, 1980, 1975, 1970, 1964, 1960, 1955, 1950, 1946, 1940, 1935, 1930, 1925
140 VICTORIA AVE	2008, 1998, 1996
142 VICTORIA AVE	1998, 1996
142 VICTORIA ST	2008, 2001, 1998, 1996, 1992, 1985, 1980, 1975, 1970, 1964, 1960, 1955, 1950, 1946, 1940, 1935, 1930
143 VICTORIA AVE	1998, 1996
143 VICTORIA ST	2008, 2001, 1998, 1996, 1992, 1985, 1980, 1975, 1970, 1964, 1960, 1955, 1950, 1946, 1940, 1935, 1930
145 VICTORIA AVE	1998, 1996, 1980, 1975
146 RODNEY AVE	2008, 2001, 1998, 1996
146 VICTORIA AVE	1998, 1996
147 RODNEY AVE	2008, 1998, 1996
147 VICTORIA AVE	1998, 1996
147 VICTORIA ST	2008, 2001, 1998, 1996, 1992, 1985, 1980, 1975, 1970, 1964, 1960, 1955, 1950, 1946, 1940, 1935, 1930
149 RODNEY AVE	2008, 1998, 1996, 1925
149 RODNEY ST	2008, 2001, 1998, 1996, 1992, 1985, 1980, 1975, 1970, 1964, 1960, 1955, 1950, 1946, 1940, 1935, 1930

FINDINGS

Address Researched

Address Not Identified in Research Source

15 CENTRAL PARK PLZ	2008, 1998, 1996, 1992, 1985, 1980, 1955, 1950, 1946, 1940, 1935, 1930, 1925
150 CENTRAL PARK PLZ	1998, 1996, 1980, 1975, 1970, 1964, 1960, 1955, 1950, 1946, 1940, 1935, 1930, 1925
150 VICTORIA AVE	1998, 1996, 1975
152 VICTORIA AVE	1998, 1996, 1980
153 RODNEY AVE	1998, 1996, 1980
153 VICTORIA AVE	2008, 2001, 1998, 1996, 1992, 1985
154 HOLDEN ST	2008, 2001, 1998, 1996, 1980, 1975, 1970, 1964, 1960, 1955, 1950, 1946, 1940, 1935, 1930, 1925
154 RODNEY AVE	2008, 1998, 1996, 1980
154 VICTORIA AVE	1998, 1996
155 RODNEY AVE	1998, 1996, 1980
155 VICTORIA AVE	2008, 2001, 1998, 1996, 1940
156 RODNEY AVE	1998, 1996
157 RODNEY AVE	1998, 1996
157 VICTORIA AVE	1998, 1996
158 HOLDEN ST	2008, 1998, 1996, 1970, 1964, 1960, 1955, 1950, 1946, 1940, 1935, 1930, 1925
158 RODNEY AVE	1998, 1996
159 VICTORIA AVE	1998, 1996
16 CENTRAL PARK PLZ	2008, 2001, 1998, 1996, 1992, 1985, 1955, 1950, 1946, 1940, 1935, 1930, 1925
160 VICTORIA AVE	1998, 1996
160 VICTORIA ST	2008, 2001, 1998, 1996, 1992, 1985, 1980, 1975, 1970, 1964, 1960, 1955, 1950, 1946, 1940, 1935, 1930
162 RODNEY AVE	1998, 1996
162 VICTORIA AVE	2008, 2001, 1998, 1996, 1992, 1985, 1975, 1970, 1964, 1960, 1955, 1950, 1946, 1940, 1935, 1930, 1925
163 RODNEY AVE	2008, 2001, 1998, 1996, 1992, 1985, 1975, 1970, 1964, 1960, 1955, 1950, 1946, 1940, 1935, 1930, 1925
163 VICTORIA AVE	1998, 1996
163 VICTORIA ST	2008, 2001, 1998, 1996, 1992, 1985, 1980, 1975, 1970, 1964, 1960, 1955, 1950, 1946, 1940, 1935, 1930
164 HOLDEN ST	2001, 1998, 1996, 1992, 1985, 1980, 1975, 1970, 1964, 1960, 1955, 1950, 1946, 1940, 1935, 1930, 1925
164 RODNEY AVE	1998, 1996
164 VICTORIA AVE	1998, 1996
165 RODNEY AVE	2008, 1998, 1996, 1975
165 VICTORIA AVE	1998, 1996, 1975, 1925

FINDINGS

Address Researched

Address Not Identified in Research Source

166 RODNEY AVE	2008, 2001, 1998, 1996, 1992, 1985, 1970, 1964, 1960, 1955, 1950, 1946, 1940, 1935, 1930, 1925
166 VICTORIA AVE	2008, 2001, 1998, 1996, 1992, 1985, 1980, 1970, 1964, 1960, 1955, 1950, 1946, 1940, 1935, 1930, 1925
168 RODNEY AVE	1998, 1996
168 VICTORIA AVE	2008, 2001, 1998, 1996
169 VICTORIA AVE	2008, 2001, 1998, 1996
17 CENTRAL PARK PLZ	2008, 2001, 1998, 1996, 1992, 1985, 1955, 1950, 1946, 1940, 1935, 1930, 1925
171 RODNEY AVE	1998, 1996
171 RODNEY ST	2008, 2001, 1998, 1996, 1992, 1985, 1980, 1975, 1970, 1964, 1960, 1955, 1950, 1946, 1940, 1935, 1930
171 VICTORIA AVE	1998, 1996
172 RODNEY AVE	1998, 1996, 1925
172 VICTORIA AVE	1998, 1996
173 RODNEY AVE	1998, 1996
174 RODNEY AVE	1998, 1996
174 VICTORIA AVE	2008, 2001, 1998, 1996, 1992, 1985, 1980, 1975
175 RODNEY AVE	2008, 2001, 1998, 1996, 1980, 1975, 1925
175 VICTORIA AVE	1998, 1996, 1975
175 VICTORIA ST	2008, 2001, 1998, 1996, 1992, 1985, 1980, 1975, 1970, 1964, 1960, 1955, 1950, 1946, 1940, 1935, 1930
176 RODNEY AVE	2008, 2001, 1998, 1996, 1992, 1985, 1970, 1964, 1960, 1955, 1950, 1946, 1940, 1935, 1930, 1925
176 VICTORIA AVE	2008, 1998, 1996
177 RODNEY AVE	1998, 1996, 1925
177 VICTORIA AVE	2008, 1998, 1996
178 RODNEY AVE	1998, 1996
178 VICTORIA AVE	1998, 1996
178 VICTORIA ST	2008, 2001, 1998, 1996, 1992, 1985, 1980, 1975, 1970, 1964, 1960, 1955, 1950, 1946, 1940, 1935, 1930
18 CENTRAL PARK PLZ	2008, 2001, 1998, 1996, 1992, 1985, 1955, 1950, 1946, 1940, 1935, 1930, 1925
181 RODNEY AVE	1998, 1996
181 VICTORIA AVE	1998, 1996
181 VICTORIA ST	2008, 2001, 1998, 1996, 1992, 1985, 1980, 1975, 1970, 1964, 1960, 1955, 1950, 1946, 1940, 1935, 1930
182 RODNEY AVE	2008, 1998, 1996
182 ROTNEY AVE	2008, 2001, 1998, 1996, 1992, 1985, 1980, 1975, 1970, 1964, 1960, 1955, 1950, 1946, 1940, 1935, 1930

FINDINGS

<u>Address Researched</u>	<u>Address Not Identified in Research Source</u>
182 VICTORIA AVE	1998, 1996
183 VICTORIA AVE	1998, 1996
184 RODNEY AVE	2008, 1998, 1996
184 VICTORIA AVE	1998, 1996
185 RODNEY AVE	2008, 1998, 1996, 1975
185 VICTORIA AVE	2008, 1998, 1996, 1975
186 RODNEY AVE	2008, 2001, 1998, 1996, 1992, 1985, 1980, 1970, 1964, 1960, 1955, 1950, 1946, 1940, 1935, 1930, 1925
186 VICTORIA AVE	2008, 2001, 1998, 1996, 1992, 1985, 1980, 1970, 1964, 1960, 1955, 1950, 1946, 1940, 1935, 1930, 1925
188 RODNEY AVE	1998, 1996, 1925
188 VICTORIA AVE	2001, 1998, 1996, 1980
189 RODNEY AVE	1998, 1996
189 VICTORIA AVE	2008, 2001, 1998, 1996, 1992, 1985, 1975, 1970, 1964, 1960, 1955, 1950, 1946, 1940, 1935, 1930, 1925
19 CENTRAL PARK PLZ	2008, 2001, 1998, 1996, 1992, 1985, 1955, 1950, 1946, 1940, 1935, 1930, 1925
190 VICTORIA AVE	2008, 1998, 1996
192 RODNEY AVE	1998, 1996, 1985, 1980, 1925
192 RODNEY ST	2008, 2001, 1998, 1996, 1992, 1985, 1980, 1975, 1970, 1964, 1960, 1955, 1950, 1946, 1940, 1935, 1930
192 VICTORIA AVE	1998, 1996
192 VICTORIA ST	2008, 2001, 1998, 1996, 1992, 1985, 1980, 1975, 1970, 1964, 1960, 1955, 1950, 1946, 1940, 1935, 1930
193 RODNEY AVE	2008, 1998, 1996, 1925
193 VICTORIA AVE	1998, 1996
194 VICTORIA AVE	1998, 1996
195 VICTORIA AVE	2008, 2001, 1998, 1996, 1975
196 VICTORIA AVE	2008, 2001, 1998, 1996, 1992, 1985, 1980, 1970, 1964, 1960, 1955, 1950, 1946, 1940, 1935, 1930, 1925
199 RODNEY AVE	1998, 1996
2 CENTRAL PARK PLZ	2008, 2001, 1998, 1996, 1992, 1985, 1955, 1950, 1946, 1940, 1935, 1930, 1925
20 CENTRAL PARK PLZ	1998, 1996, 1955, 1950, 1946, 1940, 1935, 1930, 1925
200 RODNEY AVE	1998, 1996
201 RODNEY AVE	1998, 1996
202 RODNEY AVE	2008, 1998, 1996
204 RODNEY AVE	2008, 1998, 1996, 1925

FINDINGS

<u>Address Researched</u>	<u>Address Not Identified in Research Source</u>
205 RODNEY AVE	1998, 1996, 1975
206 RODNEY AVE	1998, 1996, 1925
207 RODNEY AVE	2008, 2001, 1998, 1996
207 RODNEY ST	2008, 2001, 1998, 1996, 1992, 1985, 1980, 1975, 1970, 1964, 1960, 1955, 1950, 1946, 1940, 1935, 1930
209 RODNEY AVE	2001, 1998, 1996
21 CENTRAL PARK PLZ	2008, 2001, 1998, 1996, 1992, 1985, 1955, 1950, 1946, 1940, 1935, 1930, 1925
212 RODNEY AVE	2008, 1998, 1996
214 RODNEY AVE	2008, 1998, 1996
215 RODNEY AVE	1998, 1996
217 RODNEY AVE	1998, 1996, 1925
218 RODNEY AVE	1998, 1996
219 RODNEY AVE	1998, 1996
219 RODNEY ST	2008, 2001, 1998, 1996, 1992, 1985, 1980, 1975, 1970, 1964, 1960, 1955, 1950, 1946, 1940, 1935, 1930
22 CENTRAL PARK PLZ	2008, 2001, 1998, 1996, 1992, 1985, 1955, 1950, 1946, 1940, 1935, 1930, 1925
220 RODNEY AVE	1998, 1996
221 RODNEY AVE	1998, 1996
221 RODNEY ST	2008, 2001, 1998, 1996, 1992, 1985, 1980, 1975, 1970, 1964, 1960, 1955, 1950, 1946, 1940, 1935, 1930
224 RODNEY AVE	1998, 1996
225 RODNEY AVE	2001, 1998, 1996
225 RODNEY ST	2008, 2001, 1998, 1996, 1992, 1985, 1980, 1975, 1970, 1964, 1960, 1955, 1950, 1946, 1940, 1935, 1930
228 RODNEY AVE	2001, 1998, 1996
229 RODNEY AVE	1998, 1996
23 CENTRAL PARK PLZ	2008, 2001, 1998, 1996, 1992, 1985, 1955, 1950, 1946, 1940, 1935, 1930, 1925
230 RODNEY AVE	1998, 1996
230 RODNEY ST	2008, 2001, 1998, 1996, 1992, 1985, 1980, 1975, 1970, 1964, 1960, 1955, 1950, 1946, 1940, 1935, 1930
231 RODNEY AVE	2008, 2001, 1998, 1996
234 RODNEY AVE	1998, 1996
236 RODNEY AVE	1998, 1996
237 RODNEY AVE	1998, 1996
239 RODNEY AVE	1998, 1996
24 CENTRAL PARK PLZ	2008, 2001, 1998, 1996, 1992, 1985, 1955, 1950, 1946, 1940, 1935, 1930, 1925

FINDINGS

<u>Address Researched</u>	<u>Address Not Identified in Research Source</u>
240 RODNEY AVE	1998, 1996
240 RODNEY ST	2008, 2001, 1998, 1996, 1992, 1985, 1980, 1975, 1970, 1964, 1960, 1955, 1950, 1946, 1940, 1935, 1930
241 RODNEY AVE	1998, 1996
244 RODNEY	2008, 2001, 1998, 1996, 1992, 1985, 1980, 1975, 1970, 1964, 1960, 1955, 1950, 1946, 1940, 1935, 1930
244 RODNEY AVE	1998, 1996
244 RODNEY ST	2008, 2001, 1998, 1996, 1992, 1985, 1980, 1975, 1970, 1964, 1960, 1955, 1950, 1946, 1940, 1935, 1930
245 RODNEY AVE	1998, 1996, 1980, 1975
246 RODNEY AVE	1998, 1996
246 RODNEY ST	2008, 2001, 1998, 1996, 1992, 1985, 1980, 1975, 1970, 1964, 1960, 1955, 1950, 1946, 1940, 1935, 1930
247 RODNEY AVE	1998, 1996
249 RODNEY AVE	2008, 1998, 1996
25 CENTRAL PARK PLZ	2008, 2001, 1998, 1996, 1992, 1985, 1955, 1950, 1946, 1940, 1935, 1930, 1925
250 RODNEY AVE	1998, 1996, 1980
253 RODNEY AVE	1998, 1996, 1980
254 RODNEY AVE	2008, 2001, 1998, 1996, 1992, 1985, 1980, 1975
255 RODNEY AVE	1998, 1996, 1925
256 RODNEY AVE	2008, 2001, 1998, 1996
26 CENTRAL PARK PLZ	2008, 2001, 1998, 1996, 1992, 1985, 1955, 1950, 1946, 1940, 1935, 1930, 1925
260 RODNEY AVE	1998, 1996
260 RODNEY ST	2008, 2001, 1998, 1996, 1992, 1985, 1980, 1975, 1970, 1964, 1960, 1955, 1950, 1946, 1940, 1935, 1930
261 RODNEY	2008, 2001, 1998, 1996, 1992, 1985, 1980, 1975, 1970, 1964, 1960, 1955, 1950, 1946, 1940, 1935, 1930
261 RODNEY AVE	1998, 1996
261 RODNEY ST	2008, 2001, 1998, 1996, 1992, 1985, 1980, 1975, 1970, 1964, 1960, 1955, 1950, 1946, 1940, 1935, 1930
262 RODNEY AVE	1998, 1996, 1925
263 RODNEY AVE	2008, 1998, 1996
265 RODNEY AVE	2008, 2001, 1998, 1996, 1980
266 RODNEY AVE	2008, 2001, 1998, 1996, 1925
267 RODNEY AVE	1998, 1996
267 RODNEY ST	2008, 2001, 1998, 1996, 1992, 1985, 1980, 1975, 1970, 1964, 1960, 1955, 1950, 1946, 1940, 1935, 1930

FINDINGS

Address Researched

Address Not Identified in Research Source

268 RODNEY	2008, 2001, 1998, 1996, 1992, 1985, 1980, 1975, 1970, 1964, 1960, 1955, 1950, 1946, 1940, 1935, 1930
268 RODNEY AVE	1998, 1996
27 CENTRAL PARK PLZ	2008, 2001, 1998, 1996, 1992, 1985, 1955, 1950, 1946, 1940, 1935, 1930, 1925
271 RODNEY AVE	2008, 1998, 1996
273 RODNEY AVE	2008, 1998, 1996
274 RODNEY AVE	2008, 2001, 1998, 1996
274 RODNEY ST	2008, 2001, 1998, 1996, 1992, 1985, 1980, 1975, 1970, 1964, 1960, 1955, 1950, 1946, 1940, 1935, 1930
28 CENTRAL PARK PLZ	2008, 2001, 1998, 1996, 1992, 1985, 1975, 1970, 1955, 1950, 1946, 1940, 1935, 1930, 1925
29 CENTRAL PARK PLZ	2008, 2001, 1998, 1996, 1992, 1985, 1964, 1960, 1955, 1950, 1946, 1940, 1935, 1930, 1925
3 CENTRAL PARK PLZ	2008, 2001, 1998, 1996, 1992, 1985, 1955, 1950, 1946, 1940, 1935, 1930, 1925
30 CENTRAL PARK PLZ	1998, 1996, 1980, 1975, 1970, 1964, 1960, 1955, 1950, 1946, 1940, 1935, 1930, 1925
4 CENTRAL PARK PLZ	2008, 2001, 1998, 1996, 1992, 1985, 1955, 1950, 1946, 1940, 1935, 1930, 1925
40 CENTRAL PARK PLZ	1998, 1996, 1980, 1975, 1970, 1964, 1960, 1955, 1950, 1946, 1940, 1935, 1930, 1925
43 CENTRAL PARK PLZ	2008, 2001, 1998, 1996, 1980, 1975, 1970, 1964, 1960, 1955, 1950, 1946, 1940, 1935, 1930, 1925
44 CENTRAL PARK PLZ	2008, 2001, 1998, 1996, 1992, 1980, 1975, 1970, 1964, 1960, 1955, 1950, 1946, 1940, 1935, 1930, 1925
46 CENTRAL PARK PLZ	2008, 1998, 1996, 1980, 1975, 1970, 1964, 1960, 1955, 1950, 1946, 1940, 1935, 1930, 1925
48 CENTRAL PARK PLZ	2008, 1998, 1996, 1992, 1980, 1975, 1970, 1964, 1960, 1955, 1950, 1946, 1940, 1935, 1930, 1925
5 CENTRAL PARK PLZ	2008, 2001, 1998, 1996, 1992, 1985, 1955, 1950, 1946, 1940, 1935, 1930, 1925
50 CENTRAL PARK PLZ	1998, 1996, 1980, 1975, 1970, 1964, 1960, 1955, 1950, 1946, 1940, 1935, 1930, 1925
55 WADE AVE	1998, 1996, 1930
55 WADE ST	2008, 2001, 1998, 1996, 1992, 1985, 1980, 1975, 1970, 1964, 1960, 1955, 1950, 1946, 1940, 1935, 1925
57 WADE AVE	1998, 1996, 1930
57 WADE ST	2008, 2001, 1998, 1996, 1992, 1985, 1980, 1975, 1970, 1964, 1960, 1955, 1950, 1946, 1940, 1935
6 CENTRAL PARK PLZ	2008, 2001, 1998, 1996, 1992, 1985, 1955, 1950, 1946, 1940, 1935, 1930, 1925
60 CENTRAL PARK PLZ	2001, 1998, 1996, 1980, 1975, 1970, 1964, 1960, 1955, 1950, 1946, 1940, 1935, 1930, 1925
61 WADE AVE	2001, 1998, 1996, 1930
61 WADE ST	2008, 2001, 1998, 1996, 1992, 1985, 1980, 1975, 1970, 1964, 1960, 1955, 1950, 1946, 1940, 1935, 1925

FINDINGS

Address Researched

Address Not Identified in Research Source

62 CENTRAL PARK PLZ	2008, 2001, 1998, 1996, 1980, 1975, 1970, 1964, 1960, 1955, 1950, 1946, 1940, 1935, 1930, 1925
63 CENTRAL PARK PLZ	2008, 2001, 1998, 1996, 1992, 1980, 1975, 1970, 1964, 1960, 1955, 1950, 1946, 1940, 1935, 1930, 1925
63 WADE AVE	1998, 1996, 1930
63 WADE ST	2008, 2001, 1998, 1996, 1992, 1985, 1980, 1975, 1970, 1964, 1960, 1955, 1950, 1946, 1940, 1935, 1925
64 CENTRAL PARK PLZ	2008, 2001, 1998, 1996, 1992, 1980, 1975, 1970, 1964, 1960, 1955, 1950, 1946, 1940, 1935, 1930, 1925
66 CENTRAL PARK PLZ	2008, 2001, 1998, 1996, 1992, 1980, 1975, 1970, 1964, 1960, 1955, 1950, 1946, 1940, 1935, 1930, 1925
67 WADE AVE	1998, 1996, 1930
67 WADE ST	2008, 2001, 1998, 1996, 1992, 1985, 1980, 1975, 1970, 1964, 1960, 1955, 1950, 1946, 1940, 1935, 1925
69 WADE AVE	1998, 1996, 1930
69 WADE ST	2008, 2001, 1998, 1996, 1992, 1985, 1980, 1975, 1970, 1964, 1960, 1955, 1950, 1946, 1940, 1935, 1925
7 CENTRAL PARK PLZ	2008, 2001, 1998, 1996, 1992, 1985, 1955, 1950, 1946, 1940, 1935, 1930, 1925
70 CENTRAL PARK PLZ	1998, 1996, 1980, 1975, 1970, 1964, 1960, 1955, 1950, 1946, 1940, 1935, 1930, 1925
73 WADE AVE	1998, 1996, 1930
73 WADE ST	2008, 2001, 1998, 1996, 1992, 1985, 1980, 1975, 1970, 1964, 1960, 1955, 1950, 1946, 1940, 1935, 1925
75 WADE AVE	1998, 1996, 1980, 1975, 1930
75 WADE ST	2008, 2001, 1998, 1996, 1992, 1985, 1980, 1975, 1970, 1964, 1960, 1955, 1950, 1946, 1940, 1935, 1925
76 VICTORIA AVE	2008, 2001, 1998, 1996, 1992, 1985, 1980
77 WADE AVE	1998, 1996, 1930, 1925
77 WADE ST	2008, 2001, 1998, 1996, 1992, 1985, 1980, 1975, 1970, 1964, 1960, 1955, 1950, 1946, 1940, 1935
78 VICTORIA AVE	2008, 1998, 1996
79 VICTORIA AVE	1998, 1996
8 CENTRAL PARK PLZ	2008, 2001, 1998, 1996, 1992, 1985, 1955, 1950, 1946, 1940, 1935, 1930, 1925
80 CENTRAL PARK PLZ	2001, 1998, 1996, 1980, 1975, 1970, 1964, 1960, 1955, 1950, 1946, 1940, 1935, 1930, 1925
80 VICTORIA AVE	1998, 1996, 1925
81 VICTORIA AVE	1998, 1996
81 WADE AVE	1998, 1996, 1930
81 WADE ST	2008, 2001, 1998, 1996, 1992, 1985, 1980, 1975, 1970, 1964, 1960, 1955, 1950, 1946, 1940, 1935, 1925
83 VICTORIA AVE	2008, 2001, 1998, 1996

FINDINGS

Address Researched

Address Not Identified in Research Source

83 VICTORIA ST	2008, 2001, 1998, 1996, 1992, 1985, 1980, 1975, 1970, 1964, 1960, 1955, 1950, 1946, 1940, 1935, 1930
83 WADE AVE	1998, 1996, 1930
83 WADE ST	2008, 2001, 1998, 1996, 1992, 1985, 1980, 1975, 1970, 1964, 1960, 1955, 1950, 1946, 1940, 1935, 1925
87 VICTORIA AVE	1998, 1996
87 WADE AVE	1998, 1996, 1930
87 WADE ST	2008, 2001, 1998, 1996, 1992, 1985, 1980, 1975, 1970, 1964, 1960, 1955, 1950, 1946, 1940, 1935, 1925
88 VICTORIA AVE	2008, 1998, 1996
89 VICTORIA AVE	1998, 1996
89 WADE AVE	1998, 1996, 1930
89 WADE ST	2008, 2001, 1998, 1996, 1992, 1985, 1980, 1975, 1970, 1964, 1960, 1955, 1950, 1946, 1940, 1935, 1925
9 CENTRAL PARK PLZ	2008, 2001, 1998, 1996, 1992, 1985, 1955, 1950, 1946, 1940, 1935, 1930, 1925
90 CENTRAL PARK PLZ	1998, 1996, 1980, 1975, 1970, 1964, 1960, 1955, 1950, 1946, 1940, 1935, 1930, 1925
92 VICTORIA AVE	1998, 1996, 1925
92 VICTORIA ST	2008, 2001, 1998, 1996, 1992, 1985, 1980, 1975, 1970, 1964, 1960, 1955, 1950, 1946, 1940, 1935, 1930
94 VICTORIA AVE	1998, 1996, 1935
95 VICTORIA AVE	1998, 1996
97 VICTORIA AVE	1998, 1996
98 VICTORIA AVE	1998, 1996
99 VICTORIA AVE	1998, 1996

Source Page Images Appendix

AARON

" Nathan H (Aaron & Deutsch) h178 Ashland
 " Nathan N diamonds 378 Ellicott sq h1039 Elmwood av
AARON & DAUTCH (A Howard Aaron, Chas Dautch), Lawyers 378 Ellicott Square, Phone Seneca 3015
 Aarons Arth rep Buff Clipping Bureau res East Aurora N Y
 Aarum Adolph T h273 Rodney av
 " Albert L engraver Matthews-Northroy Works h48 Wade av
 " Hannah J M tchr P S r273 Rodney av
 " Therese J r273 Rodney av
 Abare Lillian R Mrs tchr P S r9 Ashland av
 " Nelson J dentist 1183 Hertel av h109 Ashland av
 Abarlin John lab h802 Sycamore
 Abate Fortunato shoe repr 198 Sycamore h do
 " Jos janitor h162 Howard
 Abati Louise (wid Salvatore) h116 Georgia
 " Peter lab r116 Georgia
 " Saml lab h8 Birdsall
 Abato Jas contr 255 Efner h do
 " John lab h396 7th
 Abbarno Calogero lab r392 Swan
 " Danl confr 384 Virginia h299 Front av
 " Gluseppe lab r392 Swan
 " Herman musician r299 Front av
 " Jas sign pntr h105 Maryland
 " John clk r174 Georgia
 " Lucy clk r174 Georgia
 " Mary bkpr r299 Front av
 " Michael h299 Front av
 " Michl lab r174 Georgia
 " Pasquale barber Frank Parlato h174 Georgia
 " Pasquale L meter drk Iroquois Gas Corp r299 Front av
 " Peter lab h rear 174 Georgia
 " Peter jr student r174 Georgia
 " Peter A shoe shiner 1403 Main h105 Maryland
 " Rose asst forwmn Arner Co r174 Georgia
 " Vincenzo gard h174 Georgia
 Abbatessa Anthony tailor h133 7th
 " Frank tailor 208 Georgia h198 do
 Abbatoy Norman pntr h252 Niagara
 Abberley Wm h299 Prospect av
 Abbey Alice A student r101 Norwalk av
 " Alonzo P h33 Colton dr
 " Arth A confr 1451 Hertel av h101 Norwalk av
 " Carl D slsmn Alling & Cory Co h99 Collingwood av
 " Cath D student r671 Elm
 " Louise M (wid Horace) r671 Elm
 " Robt C chauf h84 Verplanck
 Abbot H P slsmn Alling & Cory Co res Jamestown N Y
 " Peter J prsr John Winters r116 Georgia
 Abbottoy Herman lab h369 Hudson
 Abbottsford Apartments The 200 Niagara
 Abbott Alice H h821 Best
 " Alice M opr Am Tel & Tel Co r197 Westminster
 " Amelia (wid Wm) h393 Ideal
 " Arth J supvr h28 Clarendon pl
 " Arth J jr inspr N Y Fire Ins Rating Organization h1554 Delaware av
 " Bert W mach h343 Franklin
 " Borden J slsmgr Atlantic Lumber Co h103 Choate av
 " Carl chemist h146 Choate av
 " Cecil A welder h574 W Utica
 " Chas purch agt Atlantic Lumber Co res East Aurora N Y
 " Chas E Mrs hA3, 703 W Ferry
 " Chas W student rA3, 703 W Ferry
 " Clarence lab r198 Hickory
 " Clark chauf Walbridge & Co h622 William
 " Cora C cashr Hotel Buffalo r414 Franklin
 " Electa E (wid John) r1, 1355 Abbott rd
 " Eliz student r60 Berkley pl
 " Eliz A tchr P S h2104 Bailey av
 " Ellen (wid Jas) h2104 Bailey av
 " Ethel M r55 Circle
 " Eug F h55 Circle
 " Frank A (Abbott & Abbott) h60 Berkley pl
 " Frank A jr student r60 Berkley pl
 " Frank M h172 Brinkman av
 " Frank W Rev h55 Ashland av
 " Franklin E civ eng h55 Circle

ABBOTT

" F Richd slsmn h177 Victoria av
 " Geo A attdt Robt A Hall r105 Custer
 " Gertrude (wid Chas E) hA3, 703 W Ferry
ABBOTT HARRY L, V-Pres The Atlantic Lumber Co Inc, h22 Middlesex rd, Phone Bidwell 0073
 " Henry D phys 1355 Abbott rd h do
 " Howard J elev opr r821 Best
 " Ira cond h268 Babcock
 " Jas service mgr Buff Radiophone Co 561 Masten
 " Jas B slsmn Wheat's Ice Cream Co r86 W Huron
 " John P (Abbott & Abbott) h1029 Elmwood
 " Julia B (wid Frank W) h55 Ashland av
 " Karl W storekpr Donner Steel Co Inc h44 Goulding av
 " Louise sten r714 Sherman
 " Luman M inspr h586 Hopkins
 " Mabel L tchr P S res Colden N Y
 " Marcus A slsmn Atlantic Lumber Co r22 Middlesex rd
 " Margt clk r237 Plymouth av
 " Marie E r55 Circle
 " Marion L slsmn h307 Winslow av
 " Marion M public sten 914 Mutual Life bldg r126 N Parade av
 " Marion U clk Heywood-Wakefield Co r841 West av
 " Mary E opr Am Tel & Tel Co r197 Westminster
 " Merritt auto mech h174 Pearl
 " Merritt E chemist DuPont Rayon Co h340 Auburn av
 " Millard cook r76 W Huron
 " Peter h625 Eagle
 " Phillip gdnr h670 Connecticut
 " Robt B fruits 3085 Bailey av h19 Alma av
ABBOTT ROOFING CO (George H Hazen), Steeple Jacks, Lightning Rod Work, Sheet Metal Work, Roofing for Any Type Building, Artistic, Everlasting, Built-Up Asphalt, Tar and Gravel Roofs 12 Perry, Phone Seneca 3627
 " Rose mach r622 William
 " Thos h297 Thornton av
 " Thos formn h237 7th
 " Thos S slsmn r19 Alma av
 " Walter D drftsmn Deck Bros Inc h32 Hawthorne
 " Wesley E v-pres Alf S Meldrum Inc h342 Norwalk av
 " Wm diemkr r1176 West av
 " Wm driver h1961 Seneca
 " Wm jr h rear 295 Masten av
 " Wm C slsmn Desbeckers Inc h126 N Parade
 " Wm E lab r393 Ideal
 " Wm H auto pntr h1, 149 Duerstein
 " Wm J carp r237 Plymouth av
 " & Abbott (Frank A and John P) lawyers 706 Iroquois bldg
ABBOTT & BEYMER LAND CO INC (Dudley W Abbott and Charles E Beymer), Jasper B Youngs Mgr, Real Estate 210 Lafayette Bldg, Phone Seneca 6765, Office Snyder, N Y, Phone Crescent 3673 (See page 191)
 Abby Harry roofer Elaborated Roofing Co 588 Broadway
 Abczynski Anthony lab r14 Rother av
 Abdo Simon h433 N Division
 " Thos lab r433 N Division
 Abdoski John lab r841 Seneca
 Abel Alf T clk Buff Evening News r282 Moselle
 " Arlen hairdrsr r103 Montana av
 " Benj L prin P S No 45 h135 Morris av
 " Carl M slsmn Colgate & Co h105 Davidson av
 " Chas A student r135 Morris av
 " Chas E clk r372 Moselle
 " Christ h86 Winslow av
 " Clarence L slsmn r51 Northampton
 " Edw L coml agt M C R R h93 Riley
 " Emma (wid Frank J) h425 Richmond av
 " Frank H bkpr Gerhard Lang Brewery res Kenmore N Y
 " Frank J chauf h503 Cambridge av
 " Fred G auto tester h287 Mulberry
 " Geo E mach h199 Maple
 " Geo F ins agt h289 Mulberry

Details For:

VICTORIA AVE

Year

1925

Source

Polk-Clement Directory Co., PublishersX

TP

Adjoining

AINSLEY

Ainsley Jos H pkr h22 Royal av
 " Victor reporter r402 Genesee
 Ainslie Edgar blksmith h87 Winslow av
 Ainsworth Wm H slsmgr Delaware Av Realty
 Corp h125 Victoria av
 Aiple Alice E clk Webster Citizens Co r797
 Eagle
 " Boniface soft drinks 797 Eagle h do
 " Chas N clk r797 Eagle
 " Bug mach Penn R R h1, 76 Alsace av
 " Frank milk dlr 216 Strauss h do
 " Franklin hlpr r216 Strauss
 " Henrietta M sten Norman Duffield & Co Inc
 r1, 76 Alsace av
 " John chauf Bergner & Co res Gardenville
 N Y
 " John W clk R A Stransky h920 Clinton
 " Jos opr h59 Poplar av
 " Lillian M clk r216 Strauss
 " Raymond F msngr Webster Citizens Co r934
 Clinton
 " Walburga confr 219 E Ferry r558 E North
 Aiquard Stella C opr r903 Lovejoy
 Air Reduction Sales Co Inc P Wm Kromer
 mgr acetylene gas mfrs 730 Grant
 Airey Edw G chemist r192 Potter's Corners rd
 " Emma G (wid Edw C; A & D Shoe Store)
 h192 Potter's Corners rd
 " Esther clk W F Wendt Pub Co r192 Potter rd
 Airgood Thos J dairymn h1166 Michigan av
 Aisberg Jacob lab r29 William
 Aitken Allan J mech eng h20 Lyndhurst av
 " Barbara dom r731 7th
 " Donald J electn h324 14th
 Aitkin Harold W drftsmn Buff Structural Steel
 Co h729 Ashland av
 Aizer Chas F formn h98 Best
 " Clyde C h408 Genesee
 " Harry chauf h433 N Oak
 AJAX OIL CO, Horace C Hutchins Pres, I
 Howell, Phone Bidwell 5271
 " Plating Works (Geo I Onions) 1290 West av
 " Rubber Co M V O'Neil mgr 906 Main
 AJAX WIRE WHEEL CO LTD (See Wire Wheel
 Corp of America) 1700 Elmwood av
 Akers Ivan P wtchmn h199 Dodge
 " Orra W checker h103 Welker
 " Percy checker B & L E Ry h199 Dodge
 Akiki Jos delicatessen h180 Carolina
 Akin see also Aiken and Aikin
 " Chas steelwkr h58 Remolino
 " Frank H gro 279 Kehr h rear do
 " Jane M (wid Mathew) h50 Cottage
 " John M formn r50 Cottage
 " Julia Mrs bkpr U S Rubber Co h58 Remoleno
 " Ruth J sten r rear 279 Kehr
 " Sylvia bkpr r58 Remoleno
 " Wm C electn Hotel Buffalo r132 Tennessee
 Akins Edith slswmn J N Adam & Co r7, 66
 Whitney pl
 " Edw P ice cream mkr h1390 Kensington av
 " Frank firemn h434 Perry
 " Frank lab h53 Red Jacket
 " Guy M cond r294 Hoyt
 " Harry A cond r294 Hoyt
 " Mary (wid Hugh) h394 Louisiana
 " Wm C electn h132 Tennessee
 Akita G r15 Arlington pl
 Akner Jos h16 Lovejoy
 " Mildred clk r16 Lovejoy
 Akron John chauf r13 College
 Aksra Mohamed firemn Hotel Lenox r446 Sen-
 eca
 Ala John hammermn h106 Grove
 Alabiso Rosa (wid Antonio) r121 Lakeview av
 Alady Anna Mrs h405 Smith
 Alagna Filippo mason h127 Front av
 Alaimo Chas lab r193 Front av
 " Chas student r121 Trenton av
 " Chas J barber Wm P Alaimo r74 Front av
 " DiLoro R barber 151 Trenton av h do
 " Felice lab h68 Efner
 " Frank lab r68 Efner
 " Gregorio shoe repr h74 Front av
 " Marie C slswmn Walbridge & Co r387 Rhode
 Island
 " Mario hlpr r91 7th
 " Mary hlpr r74 Front av
 " Paulina (wid Salvatore) h193 Front av
 " Peter barber 70 Carolina h95 Trenton av

ALAIMO

" Peter lab r121 Trenton av
 " Salvatore hlpr r91 7th
 " Salvatore lab h121 Trenton av
 " Salvatore lab r193 Front av
 " Saml lab h387 Rhode Island
 " Wm P barber 260 Forest av h387 Rhode
 Island
 " Wm W barber 304 High r193 Front
 Alamo Salvatore (Forest Mkt) h8 Perkins
 " Wm shoe repr 547 South Park av h do
 Alanmack Auto Accessory Co (Albert B Thomas,
 Curtis C McClincy) auto accessories 15
 Guilford
 Alanza Otto supt Towns Paint Co h267 W Dela-
 van
 Alarcon Rosendo lab r121 Eagle
 Alario Fannie clk r73 Efner
 " John lab h73 Efner
 " John lab h73 Efner
 " Josephine clk r73 Efner
 Alars Carl (Buff Piano Tuning Co) h103 Ni-
 agara
 Alaska John car clnr Penn R R h173 Chester
 Alba Andrew lab h165 10th
 " Angeline clk r580 Fargo av
 " Barbara clk r580 Fargo av
 " Bertha mach opr W C Davis Paper Box Co r
 41 School
 " Peter gro 580 Fargo av h do
 " Salvatore gro 340 Terrace h do
 Albach Bertha clk Niagara Mach & Tool Wks
 r222 Wyoming
 " Chas A (Chas A Albach & Son) h222 Wyom-
 ing av
 " Chas A & Son (Chas A and Delbert) coal 212
 Wyoming av
 " Chas R jr body bldr r974 Northland av
 " Delbert (Chas A Albach & Son) r222 Wy-
 oming av
 " Geo designer Niagara Litho Co r147 Johnson
 " Harry W body bldr h974 Northland av
 " Jacob C msngr r147 Johnson
 " Lydia (wid Wm) with Central Pk Laundry r
 66 Montrose av
 " Wm C clk h55 Kehr
 Alban Anna (wid Thos) r483 Prospect av
 Alband Chas clk Buffalo Whol Hdw Co h424
 Ashland av
 " Mildred E r424 Ashland av
 Albanese Alexandro switch tndr C N Ry h191
 Whitney pl
 " Alphonso h166 Whitney pl
 " Anthony r620 Fargo av
 " Antonio h225 Swan
 " Anthony barber 3 Sycamore h663 Elm
 " Anthony meatctr h201 Swan
 " Calogero lab r334 S Division
 " Carl pool h1 Boone
 " Chas J hlpr Daily Star r15 Plymouth av
 " Frank carrier PO h46 Pennsylvania
 " Jas J lab r11 Maiden la
 " Jas V barber r663 Elm
 " Jos hlpr Daily Star h15 Plymouth av
 " Jos lab Montgomery Bros & Co h202 Trenton
 av
 " Jos D barber R A Pagano r11 Maiden la
 " Josephine clk r620 Fargo av
 " Luigi janitor h11 Maiden la
 " Russell lab r11 Maiden la
 " Salvatore lab h347 Normal av
 Albania Anthony reporter r217 Delaware av
 Albano Albert J gro 170 Sycamore h do
 " Anthony glasswkr Dwelle-Kaiser Co h324 Ply-
 mouth av
 " Antonio lab h118 7th
 " Carmelo carp r118 7th
 " Herman L mus tchr 997 West av h do
 " Philip contr 125 Whitney pl h do
 Albany Hotel (Rufus C Guild) 135 Main
 Albas Mariano coremr r45 Chestnut
 Albee Alice C (wid Frank L) r148 St James pl
 " Clyde W (Bayne & Albee) r201 Stockbridge
 av
 " Edgar H slsmn r30 Rodney av
 " Elsworth A plmbr r101 18th
 " Frank C dep sheriff Sheriff's Dept h363
 Rhode Island
 " Frank E agt Metropolitan Life Ins Co h33 N
 Putnam
 " Fredk h87 Livingston

Details For:

Year

Source

TP

Adjoining

VICTORIA AVE

1925

Polk-Clement Directory Co., PublishersX

ALLOWAY

Alloway Caroline (wid Jos) h84 Weaver av
 " Franklin student r84 Weaver
 " Roy student r84 Weaver
 Allschaft S auto mech Overland Knight Co r329 High
 Allshul Arth C mgr Jos T Ryerson & Son Inc h 142 Bryant
 Allstead Eug fnshr r29 Arkansas
 Alltown Corp A C Tourne repr radio supplies 988 Ellicott sq
 Allwell Thos M waiter Hotel Buffalo r188 S Division
 Allworth Frank h877 Tonawanda
 Allyn Arth J flagmn h38 Auchinvole
 " Belle M (wid Russell) r1471 Amherst
 Alma Garage (Bild Christian) 246 William
 Almand Lucy D bkpr Hubbard-Parker Corp h56 Rugby rd
 Almas David A hlpr h716 Prospect av
 Almendinger Albert F clk P O h40 Vernon pl
 " Chas E r30 Duane pkwy
 " Frank J ship clk h192 Lemon
 " Frank P electn h234 Rodney av
 " Harriet A (wid John G) h234 Rodney av
 " Harry G optical wkr Gibson & Doty r192 Lemon
 Almeron Apartments 310 Bryant
 Almeter Arth carp r266 Pennsylvania
 " C Eug lab r266 Pennsylvania
 Almon Agnes maid r71 Swan
 Almy Allie (wid Robt E) furn rms 39 10th
 " Chas N field mn Associated Industries of N Y State Inc h74 Irving pl
 " Francis agt Est of Dexter P Rumsey r427 Delaware av
 " Frederic social wkr r427 Delaware av
 " Harry E carp h219 Auburn av
 " Helen W r427 Delaware av
 " Wm H clk Spencer Kellogg & Sons Inc h756 Ashland av
 Alne Adolph h37 E Glenwood av
 Alois Alex hlpr r50 Clay
 Alois Antonino barber 243 Sycamore h do
 Aloise Anthony lab h32 Maiden la
 " Paul lab h32 Maiden la
 Aloisio Angeline student r422 7th
 " Angelo cook Hotel Statler r213 Eagle
 " Nicholas mldr r rear 213 Eagle
 " Paul hlpr h422 7th
 Alongi Domenick lab h390 Swan
 " Salvatore candywkr h390 Swan
 " Sarah mach opr r83 Maryland
 " Vincent lab h83 Maryland
 Alosia Frank lab h456 Swan
 Alotto Stefano lab h314 Swan
 Alperin Herman (Cypers Incubator Co) h400 Elmwood av
 Alpern Julius J women's furngs 417 William h712 Linwood av
 Alpert Azer second hand gds 45 S Division h54 Mortimer
 " Ruth sten r54 Mortimer
 " Theo N phys 399 Jefferson av h do
 Alport Ruth J tchr Masten Park H S r560 Delaware av
 Al-Ro Pharmacy (Jos L Algase, Chas M Rosen) 54-56 William
 Alsford Geo L asst h177 Victoria av
 Alsheiner Anna dom Deaconess Hosp
 Alspaugh Wm H mech Smith Elevator Co h30 Crosman
 " Wm H jr mech r30 Crosman
 Alstead Emma Mrs slsldy J N Adam & Co r178 Virginia
 " Roy A chauf Western Elec Co h178 Virginia
 " Roy A chauf Western Elec Co h178 Virginia
 Alston Fred printer r396½ N Division
 " Grace maid r18-24 Kosciuszko
 " Jos lab r13 Union
 " Julia r67 Union
 " Lillian Mrs r50 Potter
 " Lucy r396½ N Division
 " Mathew lab r50 Howard
 " Octavia (wid Mathew) h396½ N Division
 " Thos J waiter h50 Potter
 " Wm lab r396½ N Division

ALSUL

Alsul Edw lab r223 Clinton
 Alsworth Earl M police h142 Montana av
 Alt see also Ault
 " Andrew J carp r29 Crowley av
 " Bernard asmlr Ford Motor Co h171 Halbert
 " Bernard (Alt & Alt) r2340 Fillmore av
 " Chas (Alt & Alt) r192 Butler av
 " Chas driver h57 Brooklyn av
ALT CHARLES S, Sec and Supt Buffalo Gasolene Motor Co, h104 Laird, Phone Riverside 2772
 " David gro 315 William h82 Pratt
 " Dayton H auto mech Oldsmobile Co r29 Crowley av
 " Edwin R slsmn r57 Brooklyn av
 " Frank inspr Bureau of Water h159 Crowley av
 " Geo brkmn r144 Mariner
 " Gerald r57 Brooklyn av
 " Helen S grad nurse h127 Ashland av
 " Henry M dept supt Police Dept h29 Crowley av
 " Herman J slsmn h15 Albert av
 " Irvin C inspr Bureau of Water r159 Crowley av
 " Irving chauf r57 Brooklyn av
 " John r52 Burlington av
 " Marie sten r57 Brooklyn av
 " May bkpr Alt & Alt r192 Butler av
 " Philip R h59 Grace
 " Raymond lab r57 Brooklyn av
 " Rena L clk N Y C R R r29 Crowley av
 " Walter F teller Bk of Buffalo Br Marine Trust Co h115 Crowley av
 " Warren P drftsmn Barber Asphalt Co r159 Crowley av
 " & Alt (Chas and Bernard) whol woolens 114 William
 Altars Abr clk r392 Clinton
 " Dorothy sten r392 Clinton
 " Jos tailor 392 Clinton h do
 " Yetta clk r392 Clinton
 Altbuch Sol (Smith & Altbuch) r104 Virgie av
 Altemoos Bros (Norman and Chas) garage 1191 Genesee
 " Chas (Altemoos Bros) r1, 1875 Genesee
 " Edwin L cap mkr h58 Demond pl
 " Eliz (wid Jacob) r36 Edwin pl
 " Harry H tray Clawson & Wilson Co h94 Colfax av
 " Harvey H ctr Faultless Pants Co r1, 1875 Genesee
 " Norman (Altemoos Bros) r1, 1875 Genesee
 " Peter formn Natl Candy Co Inc r1, 1875 Genesee
 Altenburg Delmont P student r105 Oxford av
 " Edmund C traffic mgr John H Black Co r47 Girard pl
 " Eug L traf mgr Atlas Steel Casting Co r105 Oxford av
 " Ferdinand G clk N Y C R R h354 Riley
 " Jos A photog 85 Genesee h105 Oxford av
 " Jos J h12 Buell av
 Alter Saml (Alter & Berk) r131 Mortimer
 " & Berk (Saml Alter, Isadore Berk) sheet metal wkrs 268 Jefferson av
 Althen Edw chauf h76 Fay
 " Jacob chauf Stewart Motor Corp h16 Wilolw pl
 " John L body bldr Stewart Motor Corp r110 Waverly
 " Jos h rear 352 Walden av
 " Marv h110 Waverly
 Alther Julia C (wid Wm K) h1032 Lafayette av
 Althin Jos mach h165 May
 Altieri Nicola lab h542 Swan
 Altmair Harry formn h280 14th
 Altman Abr clothing and shoes 45, 51 and 77 Seneca h195 Richmond av
 " Albert F woodwkr r469 Northampton
 " Betty r605 Linwood av
 " Chas clk Union News Co h32 Crestwood av
 " Chas (Altman & Swartz) r106 Bidwell pkwy
 " Deborah (wid Louis) h63 Beckwith
 " Dora (wid Saml) r1041 Elmwood av
 " Edw mach Davis Bulletin Co Inc r94 Kehr
 " Edw H surplus materials 249 Broadway h492 Breckenridge
 " Elias slsmn M M Michaels h186 Cedar

Details For:

VICTORIA AVE

Year

1925

Source

Polk-Clement Directory Co., PublishersX

TP

Adjoining

ANDERSON

" Frank A soft drinks 1665 Seneca h1832 do
 " Frank D attndt Buffalo State Hosp
 " Frank S lawyer 211 Erie Co Bank bldg h219 Ashland av
 " Fred cond I Ry Co r47 St Paul
 " Fred painter r3, 346 Franklin
 " Fred R slsmn r331 Delaware av
 " Fredk A mach h44 Juniata pl
 " Fredk C hlpr h338 Genesee
 " Fred W chauf r264 S Division
 " F M emp J Dold Pkg Co r90 Dewitt
 " Gabriel carp h649 Spring
 " Gay G elev opr r192 Oak
 " Geo farmer h239 Peckham
 " Geo slsmn h82 Alexander pl
 " Geo A loco eng h1266 Bailey av
 " Geo C printer McDougall-Butler Co h523 Elm
 " Geo L chauf h199 Amber
 " Geo M opr Postal Telegraph-Cable Co r864 7th
ANDERSON GEORGE S, Public Relations Mgr
The Niagara Falls Power Co, h Niagara Falls, N Y
 " Gerald G carrier PO r49 Garner av
 " Godfrey carp h26 A
 " Gordon inspr r39 Villa av
 " Grace K clk r173 Congress
 " Gustave A eng N Y Tel Co r172 Norwood av
 " Gustav F janitor h39 Clio
 " Gustave L sailor O'Brien & Sons h43 Northampton
 " Hannah E art studio 187 Jewett av h do
 " Hans J gro 1405 Elk h do
 " Harold eng J P Devine Co r75 Elmwood av
 " Harold H electn r187 Masten av
 " Harriet M (wid Edmund) h39 Villa av
 " Harriett M Mrs forwn r526 Massachusetts av
 " Harry electn Stewart Motor Corp res Snyder N Y
 " Harry lab r168 N Division
 " Harry pntr h43 E Tupper
 " Harry A clk PO r264 S Division
 " Harry G paperhng r173 Congress
 " Harry J chauf r135 Ashland av
 " Harry S driver h531 Bradley
 " Harry S trimmer h407 Dewitt
 " Harry W mill hd r76 Eckert
 " Harvey D h24 Crescent av
 " Hazel h184 Cedar
 " Hazel clk r502 Normal av
 " Hazel slsldy r154 Woodlawn av
 " Hazel W sten Traders Feed & Grain Co r610 Broadway
 " Helen r99 William
 " Helen chf opr Am Tel & Tel Co r1405 Elk
 " Helen opr N Y Tel Co r129 Keneflick av
 " Helen G sten Associate Brokers Inc r726 Glenwood av
 " Henry G (Anderson Flax Fiber Co) h32 Covington rd
 " Herbert E dept mgr Federal Tel Mfg Corp r52 Virgil av
 " Herbert F electn r44 Juniata pl
 " Hilda attndt Buffalo State Hosp
 " Hilda E sten Power Efficiency Corp r52 Virgil av
 " Hiram T mgr Anderson Scenic Co r18 Florence
 " Houston lab h498 N Division
 " H A mgr Paige-Jewett-North Park Sales Co res Akron N Y
 " Irene E phone opr John W Cowper Co Inc r257 Breckenridge
 " Ison lab h rear 537 Fulton
 " Jas r159 Arkansas
 " Jas ctr M Wile & Co Inc r207 Lafayette av
 " Jas eng Schoellkopf & Co Inc h187 Jewett av
 " Jas lab h8, 568 William
 " Jas ptrn mkr h958 Kensington av
 " Jas slsmn h21 Fairview pl
 " Jas A mgr Morgan Laundry Service Inc h465 Colvin
 " Jas E mach h2, 40 Kamper
 " Jas H h127 Aldrich av
 " Jas H v-pres Beaver Products Co r675 Delaware av
 " Jas M jr asst mgr H H Robertson Co h15 Norwalk av

ANDERSON

" Jas O pipeftr h274 Hamburg
 " Jas S mach h30 Villa av
 " Jas T clk h106 Walnut
 " Jas W clk Loblaw Groceries Inc h207 Lafayette av
 " Janet r74 Lincoln pky
 " Jean mach opr r809 Glenwood av
 " Jean R sten Truscon Steel Co r1308 Michigan
 " Jeanette M tchr P S h16 Atlantic av
 " Jennie (wid Albert) r16 Atlantic av
 " Jennie smstrs r145 Dupont
 " Joan S Mrs mgr Beauty Parlor Hotel Statler r 1125 Norwood av
 " John h32 Lark
 " John h160 Leroy av
 " John carp J N Byers & Son Inc h130 Stanton
 " John eng h235 Connecticut
 " John firemn Buff Genl Electric Co r303 Vermont
 " John formn h539 McKinley pkwy
 " John lab r498 N Division
 " John lab h315 Franklin
 " John pntr h123 Bird av
 " John ptrn mkr h271 Huntington av
 " John stmfr h29 Danforth
 " John A carp h81 Lovering av
 " John F mgr The Credit Clearing House Adjustment Corp 816 Mutual Life bldg
 " John F mach h131 Jefferson av
 " John G formn h267 Rodney av
 " John H brklyr h372 Baynes
 " John H formn h135 Ahland av
 " John J h52 Virgil av
 " John J formn h56 Hawley
 " John N florist S A Anderson r429 Richmond av
 " John V chf eng h56 Commonwealth av
 " John V jr formn r56 Commonwealth av
 " John W tilestr h1308 Michigan av
 " Jos firemn Brisbane Bldg h230 S Division
 " Jos hlpr r184 Cedar
 " Jos lab r116 Playter
 " Jos C auto mech Federal Motor Truck Co h 163 Winslow av
 " Jos O slsmn Birk-Notman Motor Co Inc h2371 Niagara
 " Kathleen factory wkr Natl Lamp Wks r809 Glenwood av
 " Kath Mrs r23 Glenwood av
 " Kath housekpr 45 Glenwood av
 " Kath proofdr J W Clement Co r129 Keneflick av
 " Kath A phone opr General Chemical Co r1405 Elk
 " Kathryn slsldy French Mlnry Co r1896 Bailey
 " Kenneth slsmn r1, 27 Galloway
 " Klaus iron wkr h14 Portland
 " Laura r589 W Utica
 " Lawrence mach h37 Zittel
 " Lee F phys 125 Jefferson av h2 Hedley av
 " Lena A Mrs furn rms 43 E Tupper h do
 " Leonard H slsmn r685 Linwood av
 " Leroy R lab r rear 307 N Division
 " Leslie cond T Ry Co h32 Alice av
 " Lila factory wkr Natl Lamp Wks r154 Dupont
 " Lillian h28 Cypress
 " Lillian smstrs J B Mennig Inc r32 Elmwood
 " Lillian sten r33 Galloway
 " Lillian R clk Woodworth-Hawley Co r271 Huntington av
 " Lois sec Y W C A r39 Villa av
 " Louis lab r61 Union
 " Louise (wid Robt) hsekpr r643 West av
 " Lucy S hsekpr r48 Mariner
 " L Albertha (wid Fredk) h12 Winslow av
 " Marceline sten r39 Indian Church av
 " Margt student r895 Main
 " Margt E r154 Dupont
 " Marie L clk r2, 120 Geary
 " Marion (wid F L) h2, 120 Geary
 " Marion nurse Buffalo State Hosp
 " Marlon E artist Jahraus-Braun Co r1308 Michigan av
 " Martha tchr P S h21 Freeman
 " Martin formn h457 S Division
 " Martin swtchmn h610 Broadway

Details For:

RODNEY AVE

Year

1925

Source

Polk-Clement Directory Co., Publishers

TP

Adjoining

The Largest National Bank in Buffalo

ARGUS

" Harry E v-pres Jos Argus Shoe Mfg Co h362 Minnesota av
 " Howard J drftsmn Buff Genl Elec Co r38 Lisbon
 " Isabelle (wid John W) h107 Bird av
 " John M wthmn Buffalo State Hosp h97 East
 " John W mach r97 East
 " Jos L slsmn r340 Woodbridge av
 " Jos Shoe Mfg Co Wm J Argus pres-treas Harry E Argus v-pres Aloysius J Argus sec 765 Jefferson av
 " Karl F slsmn C A Kremp r340 Woodbridge
 " Lillian inspr Parkway Mfg Co r247 Laurel
 " Lona V grad nurse r378 Crescent av
 " Margt M (wid Jos) h340 Woodbridge av
 " Marie J clk Buffalo Auto Dealers Assn r1932 Bailey av
 " Mary L grad nurse r378 Crescent av
 " May R mlnr Florence C Morrison r38 Lisbon
 " M Mildred r340 Woodbridge av
 " Norman F driver Buff Wills Saint Claire Corp r97 East
 " Stanton J bkpr The Fidelity Trust Co of Buff r107 Bird av
 " Wm J pres-treas Jos Argus Shoe Mfg Co r340 Woodbridge av
 Argy Herbert M h207 Box av
 Arhart Charlotte M confr 224 Goodell h do
 " Edw N ins agt r224 Goodell
 " Mortimer hlpr Buff Genl Elec Co r97 Altruria
 Arias Fred billiards 78 Oak h do
 Arico Anthony lab h157 Auburn av
 " Raymond bgemn N Y C R R h64 Cedar
 Ariell Fannie matron r346 Myrtle
 " Jennie r346 Myrtle
 " Mary h346 Myrtle
 Ariena Anthony plstr h945 Prospect av
 Aries Book Shop (Spencer Kellogg jr) 116 Delaware av
 Arington David lab r115 Sycamore
 Arkins Herbert G chauff Marine Trust Co r315 Kehr
 " Howard J clk Marine Trust Co r315 Kehr
 " Jos mldr h315 Kehr
 Arkland Chas H ptrnmkr h43 Dart
 " Harold C formn Pratt & Letchworth Co h84 Beatrice
 " Ida D (wid Ezra H) h29 Revere pl
 " Violet C clk Pratt & Letchworth Co res Kenmore
 Arkowitz Herman checker r223 Brunswick blvd
 " Saml mach Penn R R r223 Brunswick blvd
 Arle Emil miller h106 Orlando
 " Emil steelwkr r23 Mariemont av
 " Helen C sten Barber Asphalt Co r689 N Division
 " John lab h689 N Division
 " Wm h124 Montana av
 Arlesi Jacob lab h195 Virginia
 " Jos lab r195 Virginia
 " Laura (wid Antonio) h195 Virginia
 " Thos lab r195 Virginia
 Arlington Dewey r156 Elm
ARLINGTON HAT SHOP (Joseph H Burgess),
 Ladies' and Men's Hats Reblocked 115 Elmwood av, Phone Tupper 0945
ARLINGTON HOTEL, McLeod's Hotel Co Proprs,
 A A Rohrer Mgr 138 Exchange, opp New York Central R R Station, Phone Seneca 2582
 " Lennie (wid John) r26 Admiral rd
 Arlotta Carmine lab h499 Swan
 " John barber h rear 138 7th
 " Nichoals lab h rear 209 7th
 Arlotto Anthony R miller r545 Ellicott
 " Jos A rubberwkr r908 Niagara
 " Philip lab h908 Niagara
 Arlt Hattie A trmr Gerber Nott & Co r159 Harvard pl
 " Wm F adjuster h159 Harvard pl
 Arluck Jas cantor Bnal Brith Sholson h220 Spring
 Armagost Arth B printer J W Clement Co h125 Box av
 Armanda Richd hlpr Bos-Hatten S I & P Wks Inc r94 Main
 " Louis kitchenwkr Louis Inc r34 Cypress

ARMATIS

Armatys Bromislaus mldr h302 Wilson
 Armatys Cath (wid Michl) r412 Goodyear av
 Armbrust Arnold T sec John G Schuler Inc h36 Donaldson rd
 " Florence clk L A Woolley Inc res Kenmore
 " Fred C (John F Armbrust & Co) r789 Genesee
 " Harley E carp h103 Villa av
 " Helen A sten Amer Surety Co of N Y r789 Genesee
 " John F (John F Armbrust & Co) h789 Genesee
 " John F & Co (John F, Wm J and Fred C) hdw and paints 789 Genesee
 " Louis M mach h92 Erb
 " Peter L auto mech N Y Tel Co h315 Cherry
 " Wm J (John Armbrust & Co) h289 Thornton av
 Armbruster Albert F auto mech r19 Spruce
 " Anna M (wid Jacob) r9 Healey av
 " Bertha (wid Edw J) h172 Victoria av
 " Bertha B music tchr r355 Massachusetts av h do
 " Bertine A telegraph supvr L V R R h124 Rohr
 " Cath (wid Fredk) h355 Massachusetts av
 " Chas W plmbr Saml Wright h373 Herman
 " Edith C slsmn Wm Hengerer Co r207 High
 " Edw desk lieut Police Dept h495 Connecticut
 " Edw diemkr Paul & Timmins r253 Wyoming av
 " Edw plmbr Frank & Miller h62 Freeman
 " Elhz (wid Jos) h19 Spruce
 " Emily M (wid Chas H) r375 Massachusetts av
 " Evelyn E clk r30 Hollister
 " Frank J (D-A Radio Co) r30 Hollister
 " Frank J slsmn h439 Breckenridge
 " Gerard A chauff P O r19 Spruce
 " John L formn h52 Stockbridge av
 " John L A carrier P O h211 Herman
 " Jos h179 Winslow av
 " Jos pres Fillmore Automobile Co Inc r22 Tillinghast pl
 " Jos J h6 Otis pl
 " Jos L (D-A Radio Co) h30 Hollister
 " Jos L musician h42 Tillinghast pl
 " Julius F electn r19 Spruce
 " Leon h97 Northampton
 " Louise M mlnr Dorothy E Leonard r172 Victoria av
 " Martin plmbr Wm W Ebbs h15 Freeman av
 " Mary (wid Wm) h553 Best
 " Mary C sten Bedell Co res Hamburg N Y
 " Wm L v-pres-treas Geo Jolley Inc r163 Burgard pl
 Armburg Jas clk h874 West
 Armenante Gabriel jwlr 240 Terrace r91 Prospect av
 Armenia John pntr h rear 168 Georgia
 Armento Giovanni lab h40 Evans
 " Jos shoe shiner h40 Evans
 Armento Jos M contr h96 Putnam
 Armfield Edith R Mrs corsetiere r22 Radcliffe rd
 " Geraldine sten Jacob Sicherman r22 Radcliffe rd
 " Jos R trainmstr Pen R R h67 Montrose av
 " Paul R student r67 Montrose av
 Armitage Andrew D chairmn of bd J H Williams & Co hB4, 230 North
 " Benj boilerwkr h519 Eagle
 " Chas H editor Buffalo Evening News h95 Oxford av
 " Chas J adv 710 Bramson bldg h546 Tacoma av
 " David J inspr h335 Benzinger
 " Gertrude pkr r335 Benzinger
 " Guy property supt Salvation Army h447 Breckenridge
 " Harry formn h237 Vermont
 " Jos R trainmaster Penn R R h67 Montrose av
 " John clk r519 Eagle
 " Kathryn clk Foster-Milburn Co r237 Vermont
 " Leroy lab h237 Plymouth av
 " Margt pkr r335 Benzinger
 Armon F h12 Bristol
ARMOND BEAUTY PARLOR THE, (Grace Fowler),
 Hairdressing and Beauty Parlor 564 Main, Phone Seneca 4312
 Armonnia Chas lab h113 Whitney pl
 Armonowicz Anna mach opr r26 Keystone
 " Josephine r26 Keystone

Details For:

VICTORIA AVE

Year

1925

Source

Polk-Clement Directory Co., PublishersX

TP

Adjoining

AUCH

Auch Ira S asst gen frt agt L V R R Co h87
University av
Auchampaugh Philip instr Buff State Normal Sch
res Tonawanda N Y
Auchan Lawrence lab Schoelkopf & Co Inc r106
Humason
Auchle Cora Mrs furn rms 70 N Pearl
Auclair Felix sorter r47 E Mohawk
Auda Giuseppe cook r115 Carolina
Audino Dominick formn M Wile & Co h207 Por-
ter av
" Josephine hlpr John W Glenn r41 10th
" Pasquale countermn r41 10th
" Rose (wid Jos) h41 10th
" Russell J clk Bureau of Water h383 Prospect
av
" Vincent countermn r41 10th
AUDITORIUM PHARMACY (Albert L Cohen),
163 Broadway, Phones Seneca 4888 and 3523
" and Annex The W Utica and Elmwood av
Audoleno Thos carp h26 19th
AUDUBON TERRACE REALTY CO INC, Thomas
V Ray Pres, Arthur T Dohany V-Pres, Gerald
F Boyle Sec, Howard H Burkhardt Treas,
Subdividers 4675 Main, Snyder, N Y, Phone
Crescent 5100
Aue Edgar J pntr r16 Laurel
" Edw pntr LaClede Mfg Co h134 Woodlawn av
" Sophia (wid Wm) r32 Brewster
" Susan r16 Laurel
Auel Chas H W phys 277 High h do
Auenson Alf L clk Buff Gen Electric Co r172
Hastings
" Ole pntr h172 Hastings av
Auer Christian r74 Decker
" Elsie C clk r75 Orange
" Eug baker r579 Norfolk av
" Francis J mach r75 Orange
" Fred mach r579 Norfolk av
" Geo H electn h76 Arnold
" Henry janitor h75 Orange
" Henry J clk Globe Elev Co h814 Amherst
" John printer Buffalo Express h22 Nevada av
" Jos H slsmn h257 Rrvant
" Jos J agt Home Life Ins Co h245 Carl
" Julia (wid Julius) r8, 805 Elmwood av
" Lawrence J clk r75 Orange
" Rose A housekpr 65 Watson
" Roy ballplayer r Hotel Utica
Auerbach Carl F inspr h44 Strathmore av
" Carlton storermkpr Am Brake Shoe & Foundry
Co r44 Strathmore
" Frank h32 Helen
" Herbert T h62 Morris av
" Isabelle A Mrs clk Hotel Statler res E Aurora
N Y
" Margt I (wid Paul L F) h56 Stewart av
" Otto music tchr 122 Rhode Island h do
Auerhamer Jos confr 1314 Fillmore av h do
Auge Henrietta (wid Fredk) h92 Fougeron
" Lillian E sten A Victor & Co r92 Fougeron
Augelli Cath r69 Pries av
" Louis A lab h69 Pries av
Augello Angelo lab h20 Peacock
" Francisco gro 247 Myrtle h412 Seneca
" Gaetano gro 253 7th h do
" Gaetano meats 278 Trenton av h do
" Giuseppe barber h265 7th
" Jas chauf Gibson-Snow Co r253 7th
" Louis h191 Front av
" Lucy M H Mrs clk r432 14th
" Marie nurse r278 Trenton av
" Thos L tinsmith r432 14th
Augelo Aug formn h424 Normal av
Auger Chas asmlr Ford Motor Co h226 Spring
" Maurice paster r226 Spring
Aughey Betty E sten Fidelity & Deposit Co of
Md h181 Wyoming av
Aughton Jas carp h32 Tremont av
Augsburger Eula M v-pres Donovan Associates
Inc r670 Richmond av
" Nellie F pres Donovan Associates Inc r670
Richmond av
" Owen B lawyer 629 Jackson bldg h84 Ard-
more pl

AUGSTELL

Augstell Edw E clk r130 Victoria av
" Edw W lab h27 Alma av
" Grace bkpr The Kleinhans Co r130 Victoria av
" John G driver J C Bernhardt's Sons r130 Vic-
toria
" Theresa (wid Peter) h140 Fougeron
" Wilhelmina (wid Geo) r27 Alma av
" Wm A pntr h130 Victoria av
Augugliaro Salvatore contr 47 Edison av h do
August Harold J mech h14 Shields av
Augusewicz Bessie tailor r774 Northampton
" Jos M pkr r774 Northampton
" Martin lab h774 Northampton
" Peter lab h230 Playter
August Charlotte sten r352 Winslow av
" Dorothy r352 Winslow av
" Francis appr r352 Winslow av
" Frederic G mgr Creditors' Collection Co h352
Winslow av
" Geo C carrier P O h352 Winslow av
" Jos lab Percy Kent Bag Co Inc h408 Gold
" Mary cleaner Hotel Touraine r21 Pierson
" Sylvia drsmkr 352 Winslow av h do
Augustin Edw inspr h387 Guilford
Augustine Anna L cook Pantry Restaurant r174
Titus av
" Automatic Rotary Engine Co Benj F Augustine
mgr 1934 Elmwood av
" Benj F mgr Augustine Automatic Rotary Eng
Co h102 Middlesex rd
" Benj F jr student r102 Middlesex rd
" Carl R carp h334 Maryland
" Chas clnr Sowers Mfg Co h89 Clarke
" Chas E (Supremacy Sales Co) h229 Gold
" Edison J slsmn Augustine Automatic Rotary
Engine Co r102 Middlesex rd
" Harold B slsmn Augustine Automatic Rotary
Engine Co r102 Middlesex rd
" Henry mach h319 Grey
" John appr r67 Mahr
" John lab h118 Kail
" John metal wkr h17 Day's pk
" John B bkpr Elk St br Marine Trust Co r187
Hoyt
" John J ins agt h475 Fillmore av
" Maude F sten Marine Trust Co r187 Hoyt
" Norman P supt Augustine Automatic Rotary
Eng Co h434 Potomac av
" Oscar mech Geo R Fuller Co r319 Grey
" Wm auto mech h rear 23 Earl pl
" Wm F sta eng h187 Hoyt
Augustino Marlow sta eng h125 Purdy
Augustynski John mldr h203 Grote
Augustyn Adelebert lab h35 Beck
" Anthony hlpr r67 Mohr
" Anthony lab r320 Curtiss
" Chas lab r408 Gold
" Clara h67 Mohr
" Frank lab h316 Curtiss
" John electn r67 Mohr
" John lab h238 Curtiss
" John lab r120 Oberlin
" John mach h117 Koons av
" Jos formn r408 Gold
" Jos lab r320 Curtiss
" Julia mach opr Trico Products Corp r408 Gold
" Mary (wid Louis) h21 Pierson
" Michl h230 Metcalfe
" Michl gro 998 Grant h do
" Michl lab h11 Glittere
" Michl lab r408 Gold
" Michl mldr h174 Titus av
" Peter firemn h126 Miller av
" Sophia Mrs h93 Bridgeman
" Sophie (wid John) h320 Curtiss
" Sophie hlpr Hotel Statler r67 Mohr
" Stanislaus lab h16 Ruhland av
" Steph h408 Gold
Augustyniak Alex mldr h180 Kosciuszko
" Andrew mach h402 Wilson
" Bertha r169 Rother av
" Chester lab r89 Clark
" Genette boxmkr r77 Swinburne
" Helen baker John Augustyniak r849 Sycamore
" Ignatz baker Harry Kallett h234 Woltz av

Ha
%S
Ef
Am
R

M

L
O

Te

an

Th
or
Co

Nr

Details For:

VICTORIA AVE

Year

1925

Source

Polk-Clement Directory Co., Publishers

TP

Adjoining

AUGUSTYNIAK

" John baker 349 Sycamore h do
" Jos lab h169 Rother av
" Jos mldr Kensington Davis Corp h294 Sweet av
" Sophie Indry r77 Swinburne
" Stanley mldr h77 Swinburne
" Steph baker h234 Woltz av
" Vincent baker h228 Sobieski
" Walter lab r60 Woltz av
" Wm lab r169 Rother av
Aukerman Homer E acct h70 Manchester pl
Aul Carlton H uphol 185 French h95 Pembroke
" Geo C gro 280 Ludington h do
" Wm E stone str Quality Ring Mfg Co r95 Pem-
broke av
Aular Lella M mldr Royal Mlnry & Supply Co
r393 Delaware av
Auld Chas mach opr J W Clement Co r144 Burch
av
" Chas A h1337 Michigan av
" Emma L (wid Jas E) r419 Crescent av
" Geo surveyor Kruse, Graham & Howe r602
Bird av
" Jessie L tchr P S r419 Crescent av
" Mary L clk Federal Reserve Bk r602 Bird av
" Robt tailor 283 Bryant h602 Bird av
" Walter E h419 Crescent av
" Wm clk Standard Oil Co h602 Bird av
" Wm clk r419 Crescent av
" Wm B hlpr Buff Gen Electric Co r68 Bird av
Ault Carrie E (wid Jas W) h354 Maryland
" Geo (USA) r139 N Pearl
" John B dept supvr Federal Reserve Bank h31
Roanoke pk
" Margt waitress h139 N Pearl
" Marion I clk r1, 31 Roanoke pk
" Willard E police r1, 31 Roanoke pk
" & Wiborg Co Thos J Reese sec-treas printing
inks 559 Ellicott
Aumer Aug tinsmith G H Peters Co r257 Emslie
" Carl G tchr r178 Grey
" Henry hlpr Beacon Elec Eng & Constr Co
r178 Grey
" Herbert J appr r178 Grey
" John butcher r229 Bond
" Jos mech S C Rogers & Co h178 Grey
" Karl meat ctr r148 Howard
" Max meats 257 Emslie h do
Aumick Eliz phone opr r984 Elmwood av
" Harriet E (wid Chas) supvr N Y Tel Co h984
Elmwood av
" Herman film opr h1221 Lovejoy
Aumiller Albin carp h177 Mulberry
Aur Henry mech h43 Elmer av
Auracher Karl soft drinks 1797 Genesee h2098
Bailey av
Aurenschski Peter sheet metal wkr Bos-Hatten
S I & P Wks Inc r384 Wilson
Aures Amelia hlpr r841 Bailey av
" Arth L hostler r841 Bailey av
" Charlotte sten r841 Bailey av
" Clarence E lather r99 Dempster
" Clifford F lab Michigan Limestone & Chemical
Co r738 S Division
" Earl mach hlpr r738 S Division
" Elmer H plmbr h11 Longnecker
" Emma K leather modeling r28 Phyllis av
" Frank L inspr h31 Stanley
" F G emp N Y Tel Co r81 Brayton
" Geo wchmn h81 Brayton
" John mach r28 Phyllis av
" Leonard h841 Bailey av
" Leonard lab Michigan Limestone & Chemical
Co h738 S Division
" Leonard wood carver h28 Phyllis av
" Louis mach h322 Gold
" Marvin lab Penn RR r322 Gold
" Regina smsts B H Witnaer r28 Phyllis av
" Robt E cldr Penn R R r738 S Division
" Victor coml artist r28 Phyllis av
" Walter clk Cordova Shops r28 Phyllis
" Wm hlpr r841 Bailey av
Aurichio Jos pkr h95 Schiller
" Michl pkr h95 Schiller
" Ralph lab h100 Schiller
" Rose decorator Buffalo Pottery r95 Schiller

AURORA

Aurora & Christliche (weekly) 564 Dodge
Aurs Chas h307 Perry
Ausbries Francis L Rev instr Canisius High Sch
r651 Washington
Ausprich Arth yd cond N Y C R R r77 Poma pl
Aust Cleo M pharm h661 Linden av
" Edw C switchmn h1240 Clinton
" Harry L chiro 800 Jefferson av h150 Timon
" John civ eng r273 Locust
" Jos B chemist r298 Highland av
" Lawrence eng h214 Bartz av
" Raymond O student r1240 Clinton
Austen Earl S pres Austen & Coryell Inc res N
Tonawanda
AUSTEN & CORYELL INC, Earl S Austen Pres,
Nelson L Coryell V-Pres-Treas, Mortgage
Loan Correspondents of the Equitable Life
Assurance Society of the United States, 990
Ellicott Square, Phone Seneca 2650
Austick Thos W h6 Dyer
" Wm lab r6 Dyer
Austin Addie (wid Jas B) h375 Bissell av
" Albert electn h2, 19 Parkview av
" Albert H electn r1186 Seneca
" Alex lab h rear 335 Spring
" Allen C slsmn r107 Cherry
" Anna (wid John) h986 E Ferry
" Anna F supvr St Vincent de Paul Society r249
Plymouth av
" Anna J (wid Jas C) h249 Plymouth av
" Anne L asst supt nurses Millard Fillmore Hosp
" Apartments The 1165 Niagara
" Arline B clk r124 Victoria av
" Arth J cond h103 Lang av
" Building 110 Franklin
" Casey candymkr Q C Candy Co r21 Perkins pl
" Claude C mldr r120 Condon
" Delbert carp h157 Royal av
" Dorothy maid 841 Auburn av
" Dorothy W nurse 120 Condon r do
" Dwight E trav Clawson & Wilson Co h236
Humboldt pkwy
" D J hlpr Packard Buffalo Motor Co Inc r
489 Porter av
" Edw clk r89 Hewitt
" Edw meat ctr r17 Welker
" Edw F carp h236 Timson
" Edw F carp h236 Timon
" Egbert h294 Herkimer
" Elgin F gen agt Continental Casualty Co res
N Tonawanda
" Elmer R instr Seneca Vocational Sch h497
Minnesota av
" Ernest A carp h132 Olympic av
" Erwin F slsmn h27 Maple
" Frances clk Wm Hengerer Co r111 Edna pl
" Frank gas wkr h195 Walnut
" Fred porter The Ervin Press Corp r rear
396½ N Division
" Fred E bkpr F E Wattles h313 Oak
" Fred L chauf h154½ Fargo av
" Fred M floormn J L Hudson Co h122 Fair-
field
" Geo C carrier P O r352 Winslow av
" Geo L slsmn h49 Milnor
" Geo R film opr h294 Herkimer
AUSTIN GEORGE T, V-Pres Buffalo Specialty
Co, h3A North Court Apts, 197 North
" Geo W acct h177 LaSalle av
" Geo W chauf h725 W Ferry
" Gertrude nurse Buff City Hosp
" Glenn butter and eggs 517 Stockbridge av h
do
" Gordon h83 St Florian
" Grace hlpr Tony Rooney r227 Fillmore av
" Harold estimator John W Cowder Co Inc res
Kenmore N Y
" Harry shoes 2435 Bailey av h do
" Harry E clk Federal Reserve Bank r111 Edna
pl
" Harry G lab r12 Iroquois pl
" Harry W ticket seller Consolidated Ticket Office
h203 Florida
" Henry B slsmn Black & Decker Mfg Co r735
W Delavan av

Details For:

VICTORIA AVE

Year

1925

Source

Polk-Clement Directory Co., PublishersX

TP

Adjoining

AUSTIN

"-Hock Realty Co (Wright H Austin, Edwin O Hock) 1100 Kensington av
 " Isabell bkpr r189 Lockwood av
 " Jas L clk h2287 Seneca
 " Jas R electn h1519 Fillmore av
 " John lab r236 Eagle
 " John pntr r1031 Michigan
 " John J carp h173 Wakefield av
 " John L lab r12 Iroquois pl
 " John N contr 710 Brisbane bldg h428 Richmond av
 " John T mach r120 Condon
 " John W contr 503 Brisbane bldg
 " Jos lab r rear 335 Spring
 " Jos H oiler Martime Milling Co r622 Marilla
 " Leo B hlpr Am Ry Express Co h426 E Ferry
 " Llewellyn lng opr h2, 82 Weyand
 " Louise r24 Rhode Island
 " Louise lndrs h12 Iroquois pl
 " Louise J (wid Jas) acct h95 Wakefield av
 " Lute A sta eng h28 Butler av
 " Lyle C h99 Plymouth av
 " Mabel clk r311 Oak
 " Mandley J confr 306 Connecticut h do
 " Margt E Mrs bkpr Smither & Thurstone Drug Co h203 Florida
 " Mary lndrs r156 Pratt
 " Mary A (wid Orville) r73 Commonwealth av
 " Mary A r24 Rhode Island
 " Mary G sten John F Mueller r986 E Ferry
 " Maurice clk r311 Oak
 " May maid r192 Oak
 " Merelle V mach Singer Sewing Machine Co (mfg trade dept) 125 Progressive av
 " Merle L teller Marine Trust Co h333 Potomac av
 " Monica mus tchr 120 Condon r do
 " Morris switchbld opr Donner-Hanna Coke Corp r204 Dartmouth
 " Nellie slsldy r2, 19 Parkview av
 " Otto F electn h1186 Seneca
 " Paul V vulcanizing 552 Genesee r62 Kane
 " Pauline drsmkr h449 Herkimer
 " Perlee D sten r124 Victoria av
 " Philo T sec-mgr Niagara Storage Warehouse Co h7 Inwood pl
 " Roger lab r16 Vary
 " Roswell E slsmn R W Jones r157 Royal av
 " Ruth L r144 Bedford av
 " Saml barber Danl Lux h835 Ellicott
 " Saml lab r156 Pratt
 " Sarah maid Hotel Broezel 138 Seneca
 " Sylvanus r209 Peach
 " Thirza A slsldy r306 Connecticut
 " Thos M steelwkr h120 Condon
 " Waldo clk Kensington Pharmacy r535 Stockbridge
 " Walter clk r311 Oak
 " Ward clk The Mohican Co r83 W Mohawk
 " Warren D asst mgr Metropolitan Life Ins Co h279 Hoyt
 " Wm W lab r156 Pratt
 " Wright H (Austin-Hock Realty Co) r535 Stockbridge av
 Austrie Ruth r71 William
 Autch Wm J chf clk N Y C R R h43 Lisbon
 Autczak Pauline Mrs slsldy H Kobacker & Son r297 Colt
 Auten Leslie D carp r329 Beard av
 Autenreith John G mach h68 Wecker
 Auto Brake Service Co (Robt B Watkins, Elmer H Miller) 1748 Main
AUTO DEALERS DISCOUNT CORPORATION,
 Owned by National Bond & Investment Co,
 Milton Wilson Mgr, 1215 Genesee Bldg, Phone Seneca 7240
 " Electric Service (Fries & Pinkel) 52-54 Goodell
 " Fron Spring Service Inc Fredk J Weigel pres
 " Jos J Frey v-pres Fredk Weigel sec-treas 378 N Oak
 " Hone Co Wm F Emerson pres A Franklin Deuel treas machinery 1313 Hertel av
 " Knitter Hosiery Co Inc Oscar F C Kuna pres
 " Burton Bigelow v-pres Henry K Schneider v-pres T M Funk sec-treas 630 Genesee

AUTO

" Products Co Warren Willet trgas 2181 Elmwood av
 " Sheet Metal Works (Geo Connelly) 744 Sycamore
 " Specialties Mfg Co A E Davenport pres-treas E S Davenport v-pres Frank Chilmanski sec 40 Elm
AUTOCAR SALES & SERVICE CO INC, W E
 Fish Mgr, Direct Factory Branch The Autocar Co, Ardmore, Pa, Autocar Trucks 951 Niagara, Phone Tupper 0852 (See page 88)
 Autographic Register Co Fred V Barnets br mgr office supplies 37 Dun bldg
AUTOMATIC BUFFING MACHINE CO INC, A S
 Litt Pres, A Glenni Bartholomew Sec, Lewis W Wheaton Treas, 222 Chicago, Phone Seneca 1700
 " Nut-Thread Corp Peter H F Spies pres Eric M de Sherbinin v-pres Roht B Webster sec-treas mfrs nut-threading attachments 24 W Tupper
 " Photo Devices Corp M A Pilkey pres A E Pilkey v-pres H I Pilkey sec-treas 360 Main
AUTOMATIC SPRINKLER CORP OF AMERICA,
 R B Bean Dept Mgr, 822 Prudential Bldg, Phone Seneca 1506
 " Transportation Co Inc Wm C Carr pres Edgar L Kleindinst v-pres Joel H Precott sec-treas industrial trucks and tractors 2933-65 Main
AUTOMOBILE CLUB OF BUFFALO, Dai H Lewis
 Sec, Lafayette Hotel, Phone Seneca 1398
AUTOMOBILE INSURANCE CO OF HARTFORD,
 CONN, W T Gouert Mgr, 120-122 Pearl, Phone Seneca 8115
 " License Bureau Wm L Boyle cashr 134 W Eagle
AUTOMOBILE UNDERWRITERS DETECTIVE
BUREAU, John W Conroy Mgr, Buffalo and
Pittsburgh Districts, 532 Marine Trust Bldg,
Phone Seneca 6728
 Autoncjak Walter carp Stanislaus Monczynski r 410 Koons av
 Autorino Antonio lab h rear 307 S Division
 " Louis lab r rear 307 S Division
 Autowicz Mikolaj lab h80 Person
 Auwerter Josephine L (wid Burt) h543 Stockbridge av
 " Margt A sten Direct Sales Co r543 Stockbridge av
 Avant Roy porter r201 Jewett av
 Avanzato Jos lab h43 Front av
 " Thos h130 Carolina
 Avarella Anthony h41 Trenton av
 Avarello Chas gro 139 Hampshire h do
 Aved Alex dist mgr Revere Companies r297 W Euclid av
 Avenue Apartments 567 Delaware av
 Aver Saml lab h223 Jefferson av
 Averell Edw W frt agt N Y C R R res Lockport N Y
 Averill Cecil clk r884 Main
 " Daisy L clk r538 McKinley pkwy
 " Felix E drftsmn h377 Woodlawn av
 " Frank P chf opr Natl District Teleg Co h161 Kensington
 " Hugh E genl formn h1538 McKinley pkwy
 " Ray S mgr Olympic Theatre h1, 346 Franklin
 Avere Emma Mrs housekpr Hotel Statler r242 Elmwood av
 Avers Wm H ptrnmkr h209 Stevens av
 Avery Anna musn r108 Richmond av
 " Chas J acct Derdinger Constr Corp h631 E Utica
 " Chas W carp h6 Tuscarora rd
 " Chas W jr formn r6 Tuscarora rd
 " Charlotte (wid Wm) r631 E Utica
 " Edw C lecturer h114 Mariner
 " Edw C slsmn DuPont Rayon Co r159 College
 " Edwin P r427 Potomac av
 " Ellen clk Natl Lamp Wks r39 Spaulding
AVERY ELROY P, Asst Mgr Genesee St Branch
Marine Trust Company of Buffalo, h213 Berkshire av, Phone Crescent 3485-J
 " Frank mach r59 Spaulding
AVERY FRANK A, Sec Buffalo Scale Co, h400
Lafayette av, Phone Bidwell 2701-J

Details For:

VICTORIA AVE

Year

1925

Source

Polk-Clement Directory Co., PublishersX

TP

Adjoining

AVERY

" Frank L slsmn h1033 Elmwood av
 " Geo formn r59 Spaulding
 " Geo H formn r6 Tuscarora rd
 " Geo H hdw 356 Esqr av h do
 " Grace L tchr Masten Park H S r574 Bird av
 " Harry G bkpr Spaulding & Spaulding Inc res
 Snyder N Y
 " Henry mach opr r91 Hamilton
 " Herbert A slsmn h427 Potomac av
 " Herbert S planer h91 Hamilton
 " Howard clk r59 Spaulding

AVERY HOWARD E, Asst Sec Fidelity Trust Co of Buffalo, 36 LaSalle av, Kenmore, N Y, Phone Riverside 2317

" John A slsmn h61 Vary
 " J Melville vocalist r64 Imson
 " Leonard F slsmn h574 Bird av
 " MacDougall clk P O h21 Woodlawn av
 " Maria E (wid Amos L) h108 Richmond av
 " Mary R investigator Bd Child Welfare r400 La-
 fayette av
 " May A sten Niagara Asbestos Corp res Farn-
 ham N Y
 " Mildred r1033 Elmwood av
 " M Lucille tchr P S r429 Potomac av
 " Nelson C formn h249 Rodney av
 " Nina M r108 Richmond av
 " Noel A cook Clementine Trebby h40 Grant
 " Robt A uphol r427 Potomac av
 " Wilber M cond h64 Imson
 " Wm chef r82 Prospect av
 " Wm A cond r810 Elmwood av
 " Wm H porter Men's Hotel r Red Triangle
 Inn

Avey Arth clk Buff Gen Electric Co res Farn-
 ham N Y

" Ethel H bkpr Abbott & Beymer Land Co Inc r
 Farnham N Y
 " Fred formn h21 Bissell av
 " Millie C sten Lafayette Hotel Co r171 Landon
 " Neva C sten Fredk J Pike res Farnham N Y
 " Roy driver Hoehn & Strum r188 Kensington
 av

Avgaros Geo M hlpr Swift & Co r263 Michigan
 av

Avigliano Nicholas lab r526 N Division

Avolino Andrea lab h rear 216 7th

Avolio Angelo gro 374 Clinton h do

" Anthony pntr h374 Clinton

Avolt John P eng Erie R R r82 Ryan

" Margt (wid John) h82 Ryan

" Mary clk r82 Ryan

" Michl chauf Buff City Hosp

" Wm V slsmn r82 Ryan

Avon The furn rms 432 Delaware av

" Theatre 1223 Lovejoy

Avonde Lillian Mrs h516 Northampton

Avondo Alf student r20 Linden pk

" Robt waiter r20 Linden pk

Avrunin Leo wtchmkr M J and Herman Fineberg
 h30 Norway pk

Awald Anthony J slsmn Browning King & Co
 r44 McKinley pk

" Edmund A lab r44 McKinley pkwy

" Louis E slsmn Rea & Witzig r282 Stevens av

" Margt (wid Wm) h44 McKinley pkwy

" Margt J slsldy r44 McKinley pkwy

Awaldt Albert C soft drinks 2216 Bailey av h do

Awre Albert E chauf h46 High

" Chas L caretkr h348 Ferry

Axelrod Abr student r620 Broadway

" Dora (wid Max) h60 Burlington av

" Harry clk r60 Burlington av

" Hyman shoe repr 620 Broadway h do

Axelson Albin steelwkr h137 Woodside av

" Emil S steelwkr h72 Altruria

" Herbert mech r72 Altruria

" Mildred slsldy r72 Altruria

Axford Della (wid Burton) r82 Peach

" Geo C h1132 E Ferry

" Luella C sten W P Taylor Co r82 Peach

" Norman E mach appr r1132 E Ferry

Axmacher Eug printer Wm J Keller h246 New-
 burgh av

" Fredk hlpr h384 Willet

AXMACHER

" Helen clk r384 Willet

" Loretta clk r384 Willet

" Wm pntr Marine Trust Co bldg h670 Sherman

Axmacher Geo supvr h132 Dunlop

Axmman Albert lab h86 Strauss

Axt Amelia sten Otis Elevator Co res Ebenezer
 N Y

" Danl J slsmn h170 Auburn av

Axtas Steph cook Andrew Campouropolous r141
 Oak

Axtell E Earle sec-mgr Masonic Service Bureau
 r43 Niagara

Ay Aug jwlr King & Ersele Co h323 Herman

Ayars David P slsmn National City Co res
 Olean N Y

" Lester S slsmn h1537 Hertel av

Ayde Elton M tchr Nicholas Sch h21 Colvin

Aydelotte Luther D slsmn The Kleinhans Co res
 Kenmore N Y

Ayer Chas H chauf h28 Trinity pl

" Clinton C coml agt Erie R R Co r245 Kenmore
 av

" Herbert h462 Cornwall av

" Jas E porter Wm Hengerer Co r158 Swan

" Jessie r15 Pulaski

" Jessie hlpr F J Offermann Art Works Inc r1954
 Clinton

" Meritt R pharm r189 North

" Wm r315 Wyoming av

Ayers see also Ayres

" Agnes T bkpr Bartlett Oil Corp r14 Meadow
 View pl

" Alice M (wid Jos) r187 Ludington

" Carl A artist Niagara Litho Co h36 Dorris av

" Carolyn Mrs clk Wm H Walker & Co r405
 Cornwall av

" Chas fnshr Lincoln Furn Co Inc h12 Ivy

" Clinton C coml agt Erie R R Co h245 Ken-
 more av

" Clyde F mach opr r31 Lowell pl

" Cornelia A (wid Jas) h432 Pratt

" Doris Mrs furn rms 82 Prospect av h do

" Edw r2, 43 Kamper

" Ernest W trav frt agt Pere Marquette Ry Co
 r42 W Balcoln

" Frank W horseshoer h318 Fulton

" Fred G slsmn John G Schuler res Forestville
 N Y

" Henry W tchr P S h136 Butler av

" Jas stockmn S S Kresge Co res Athol Springs
 N Y

" Jas wtchmn r158 Swan

" Jas M pntr h186 Walnut

" Jesse J clk American Car & Fndry Co r326
 Herman

" John carp h14 Meadow View pl

" Leona Mrs slsldy J N Adam & Co r137 N Elm-
 wood av

" Lister clk Unit Parts Corp h393 Beard

" Margt clk h2, 43 Kamper

" Marie A sten r14 Meadow View pl

" Mary R sten Genl Adj Insp Bureau r2, 43
 Kamper

" Thos switchmn h783 Tift

" Thos J brkmn N Y C R R r783 Tift

" Wm J tinner Jas Kavanagh r39 Cambridge

Ayersch Michl soft drinks 506 Fillmore av h do

Aykroyd Austin H clk r1060 Elk

" Chas M carp h233 Barton

" Chas M jr printer r233 Barton

" Sarah C (wid Hiram) r733 Amherst

" Wm A chauf h287 Locust

Aylesworth Walter ship clk National Casket Co
 Inc r430 Virginia

Aylward Cath A weaver r73 Lockwood av

" Chas r Men's Hotel

" Edw J chauf Chemical Charcoal Co h73 Lock-
 wood av

" Edw J slsmn Smith Supply & Equipment Co r73
 Lockwood av

" Edw J slmgr h90 Lisbon

" Jas pkr Chemical Charcoal Co h73 Lockwood
 av

" Jas P wtchmn h73 Lockwood av

" Jos A attndt Indian Refining Co r133 Goodell

Details For:

RODNEY AVE

Year

1925

Source

Polk-Clement Directory Co., PublishersX

TP

Adjoining

BAGLEY, WECHTER, McCORMICK & IRVIN
 (Frederick G Bagley, Joseph A Wechter,
 Karl A McCormick, Glenn A Irvin), Lawyers
 1118-1121 Liberty Bank Bldg, Phone Sen-
 eca 5167

" Wilbur J h1, 33 Roanoke pk
 " Wm driver h486 W Utica
 " Wm F driver h161 Winslow av
 " Wm R bldg contr 111 Remington pl h do
 Baglia Chas lab r24 Winchester av
 " Prospero lab h252 Trenton av
 " Salvatore lab h25 Winchester av
 Baglio Agnes edger r33 Trenton
 " Michl mach h33 Trenton av
 " Paul Rev rector Our Lady of Mt Carmel R C
 Ch h37 Le Couteux
 " Salvatore lab h68 Efner
 Baglyos Irene sec F A Dorn r80 Crossman
 " Michl carp h80 Crossman
 Bagnall Geo W mus h273 Crescent av
 " Mabel visitor Bureau of Public Welfare r714
 Parkside av
 " Saml wtchmn h365 Masten av
 Bagnato Vincenzo lab h114 Trenton av
 Bagono Philip soft drinks 96 Exchange r221
 Front av
 Bagor Joseph woodwkr h144 Tennessee
 Bagot Atherton student r798 Auburn av
 " Charlotte r798 Auburn av
 " Eunice student r798 Auburn av
 " Francis E (Brendel, Bagot & Magoffin) h798
 Auburn av
 Bagrowski John h969 Hertel av
 Baham C Robt eng h207 Brinkman av
 " Frances maid Buffalo Woman's Hosp r170
 Niagara
 Bahara Walter lab h756 S Division
 Bahen Alice M phone opr N Y Tel Co r342 N
 Oak
 " John firemn h182 Southampton
 " Michl city firm h342 N Oak
 Baher Anna B Mrs r32 Briggs av
 " Leonard clk r768 Fillmore av
 Bahinski John lab h47 Sweet av
 Bahl see also Ball
 " Chas L planer h212 Sprenger
 " Marie L sten Shea's Hippodrome r370 Hum-
 bolt pkwy
 Bahler Florence clk r354 Woodside av
 " Florence nurse Millard Fillmore Hosp
 " John formn h354 Woodside av
 " Mabel L tchr P S r354 Woodside av
 Bahls Ernest metalwkr h222 Orange
 " Eug slsmn Red Star Yeast & Prod Co r1037
 E Ferry
 Bahn Arth W spec clk Penn Ry Co r410 Delaware
 av
 " Harold I asst cashr John Hancock Life Ins Co
 h311 Commonwealth av
 Bahr Frank firemn Mich Limestone & Chem Co r
 431 O'Connell av
 Bahr Emilie P bkpr Mechanics Lndry Co r174
 Orange
 " Fred mach h126 Doat
 " Henry mach h126 Doat
 " Jennie M clk S W Straus & Co r174 Orange
 " Wm janitor h174 Orange
 " Wm T trucking 11 Peoria h do
 Bahrt Martin pntr h50 Olsen
 Bahta Anthony crane opr r116 Gibson
 Baia Andrew lab h123 Maryland
 " Benj lab h47 Efner
 " Maria (wid Giuseppe) r123 Maryland
 Balcco Domenico plstr h518 Swan
 " Giovanni formn Black Rock Milling Corp r52
 Fedro
 " John lab h73 Inter-Park av
 Baier see also Bayer, Beler and Beyer
 " Albert chauf Buff City Hosp h369 Riley
 " Alf pipeftr r59 Baitz av
 " Casper benchmn Buff Optical Co res Alden
 N Y
 " Effie G supvr N Y Tel Co r520 Dodge
 " Emil F porter h24 Brooklyn av
 " Eva (wid Wm) h561 Monroe
 " Florence W clk Buff Whol Hdw Co r561 Mon-
 roe

BAIER

" Frank with Buff Optical Co r520 Dodge
 " Geo formn h20 Cambridge av
 " Geo jr orthopaedic appliances 1240 Jefferson
 av h do
 " Gustave J acct h1, 14 Dismonda
 " Harriet C clk A J Menges r561 Monroe
 " Henry E (W Baier & Son) h2461 Seneca
 " John E polisher h51 Beech
 " Jos S jwlr King & Eisele Co h520 Dodge
 " Kath (wid Wendelin; W Baier & Son) h14
 Wildwood pl
 " Mary (Meyer & Baier) r2100 Seneca
 " Milton student r14 Wildwood pl
 " Nelson N driver h494 Carlton
 " Phillip W asmbler Ford Motor Co h19 Winegar
 pl
 " Rose Mrs h83 Grider
 " Rose slsldy J N Adam & Co r460 Minnesota
 av
 " Ruth H clk World's Disp Med Assn r51 Beech
 " Sophia (wid Philip) h59 Baitz av
 " Violet inspr r811 Best
 " Virginia M phone opr N Y Tel Co r520 Dodge
 " Wm mach h36 Sidney
 " W & Son (Mrs Katherin and Henry E) shoes
 2461 Seneca
 Baihr Carl lab r848 Michigan av
 Bailek Frank reedwkr r840 Sycamore
 Bailer Mrs h64 Tennyson av
 " H Dorothy sten Y M C A r405½ Brecken-
 ridge
 " Wm C slsmn Ellis-Walsh Sales Co h405½
 Breckenridge
 Bailey Alan E slsmn r296 Huntington av
 " Albert J chauf h314 14th
 " Alf wtchmn h66 Grove
 " Alf H mach h98 Victoria av
 " Alvin mounter Jewett & Co res Kenmore N Y
 " Alvira (wid Jos) r18 Sunnyside av
 " Anna B drsmkr 456 Ferry h do
BAILEY AVENUE PHARMACY, Jerome P Inda
 Prop, Drugs and Sick Room Supplies, East-
 man Representative, Films and Kodaks 1274
 Bailey av, Phone Jefferson 1111 and 0413
 " Av Presbyterian Ch nw cor Bailey av and Man-
 hart
 " Benj T porter r156 Elm
 " Bernard J clk Frontier Water & Steam Supply
 Co r144 Maple
 " Chas msngr Federal Reserve Bank r1411 Main
 " Chas H reporter Supreme Court h34 Anderson
 pl
 " Clarence lab r14 William
 " Earl W real est 1280 Bailey av r25 St John's
 pl
 " Edith Mrs h Hotel Utica
 " Edna M lawyer 432-36 Ellicott sq r136 Car-
 mel rd
 " Edw mach hd h794 Virginia
 " Edw pkr r176 W Chippewa
 " Elmer R clk r415 Baynes
 " Eloise r9 S Putnam
 " Estaelo Mrs r1500 Main
 " Eug lab r470 Hertel av
 " Floyd decorator r109 10th
 " Frances (wid Fredk) r198 Wellington rd
 " Frank trainmn r152 Gorton
 " Frank E auto mech h434 Dewitt
 " Frank J h52 Linwood av
 " Frank T hostler h71 Barthel
 " Fred H slsmn Harrison Real Estate Corp r
 1864 Seneca
 " Frederic W eng h351 Crescent av
 " Fredk clk Am Ry Exp h119 Spring
 " Gail r191 Gibson
 " Geo iron wkr r1145 Niagara
 " Geo weighmstr h402 Elm
 " Geo A sten Supreme Court h121 Windsor av
 " Geo C chemist h103 Northampton
 " Geo C clk r451 Broadway
 " Gilbert h310 Northampton
 " Grant U lab h954 Washington
 " G Jones h3, 151 St James pl
 " Harry F desk lieut police h243 Columbus pl
 " Harry R firemn r204 Ideal
 " Helen waiter r121 N Pearl

Details For:

Year

Source

TP

Adjoining

VICTORIA AVE

1925

Polk-Clement Directory Co., PublishersX

BAIRD

" Robt h176 E Utica
 " Thos clk Sterling Engine Co r17 California
 " Wm C student r1069 Delaware av
 " Wm H clk Sterling Engine Co r81 Greenwood pl
 Baire Lena Mrs r219 Rodney av
 Bais Chas h328 Woltz av
 " Chas lab r127 Richlawn av
 " Geo chauf h70 Connelly av
 " Henry G lab r127 Richlawn av
 Baisch Chas formn J D Morrell Inc res Tona-wanda N Y
 Balsseller Herbert H city firemn h48 Tuxedo pl
 Baitman Benj ctr h587 Jefferson av
 Baitz see also Bates
 " Arth G dentist 78 W Oakwood pl h do
 " Benj appr r205 Schuele av
 " B electn h22 Stratford av
 " Caroline (wid Louis C) h372 May
 " Caroline (wid Wm) h113 Ivy
 " Chas G mach h372 May
 " Chas W h205 Schuele av
 " Chas W inspr h1213 Fillmore av
 " Edw janitor P S r205 Schuele av
 " Frank stock kpr Buff Wills Sainte Claire Corp r136 Deerfield av
 " Harold signwriter r372 May
 " Harry r205 Schuele av
 " Henrietta smstrs r332 E North
 " Louis J h78 W Oakwood pl
 " Valentine mach h1, 54 Alamo pl
 " Wm C electn h157 Wakefield av
 Baj Anthony hlpr r43 Lombard
 " Ethel hairdrsr r43 Lombard
 " Jos tire bldr r43 Lombard
 " Rudolph clk r43 Lombard
 " Sophie (wid Jos) h43 Lombard
 Bajak Frank auto repr r138 Bush
 " Henry mldr h204 Roesch av
 " Stanley lab h22 LaForce pl
 Bajda Michl gro 100 Fillmore av h do
 Bajer Anthony baker r471 Fillmore av
 " Bartholomew lab h111 Liddell
 " Frank lab h85 Sobieski
 " John lab h81 Howell
 " John J lab h471 Fillmore av
 " John J jr wirelss opr r471 Fillmore av
 " Walter printer r471 Fillmore av
 Bajko John formn h52 Fredro
 Bak Andrew lab r104 Marion av
 " Anna clnr r909 Perry
 " Martin lab h909 Perry
 " Stanley lab h480 Spring
 Baka John dept mgr Kleinhaus Co r3096 Bailey
 Baker Ada clnr r583 Clinton
 " Ada clk r209 Amber
 " Adelbert A (Baker & Smith) h26 Day's pk
 " Adin B clk The Keystone Warehouse Co h 90 Alexander pl
 " Agnes (wid Frank) h324 Mortimer
 " Agnes (wid Geo) h577 Spring
 " Agnes slswmn S S Kresge Co r166 Olive
 " Agnes E sec to pres E & B Holmes Machin-ery Co h269 Jersey
 " Agnes W br mgr Joan Baker r52 Burgard pl
 " Albert mech h223 Monroe
 " Albert slsmn r410 Riley
 " Albert C rest 2730 Delaware av h2728 do
 " Albert I indry 225 Swan h11 Rugby rd
 " Albert M cond h429 Baynes
 " Alex lab h369 Vulcan
 " Alf A pres Alf A Baker & Co Inc h94 Dorchester rd
 " Alf A & Co Alf A Baker pres Arth Rosenbaum v-pres L Floyd Moody sec Neckwear mfrs 210 Franklin
 " Alice clk McPherson-Carter Co r154 Englewood av
 " Alma clk Buff Gen Elec Co r23 W North
 " Alvin clk r70 Trowbridge
 " Alward M mgr Am Writing Machine Co h712 Ashland av
 " Amas C carp h296 Crestwood av
 " Amelia Mrs Indrywkr r20 Wex av
 " Andrew rigger h57 Wasmuth av
 " Anthony pntr h768 Fillmore av

BAKER

" Arth dental mech h32 Greenwood pl
 " Arth heater r51 Elm
 " Arth E chauf h167 Hastings
 " Arth H spl police h823 McKinley pkwy
 " Arth W screenmkr h273 Crestwood av
 " Augusta (wid Jacob) h32 Penfield
 " Barbara (wid Conrad) h31 St Paul
 " Barbara clk Home Dairy Co r400 Northland
 " Benj tailor 2196 Fillmore av h do
 " Benj G acct Haskins & Sells res Orchard Park N Y
 " Bennett auto mech h27 Florida
 " Bert r414 Delaware av
 " Bessie h154 Englewood av
 " Billie vocalist r1990 Bailey
 " Carl H slsmn h457 Rhode Island
 " Caroline r277 Franklin
 " Caroline E clk D Ransom Son & Co h66 Ashland av
 " Carolyn C (wid Hiram A) r2, 252 Allen
 " Carolyn L tchr P S r54 Eastwood pl
 " Cath bkpr r32 Penfield
 " Cath clk J N Adam & Co r283 Ludington
 " Cath I tchr P S res Blasdell N Y
 " Chas carp h41 Custer
 " Chas firemn r376 Maryland
 " Chas inspr h23 Glenwood av
 " Chas mus r294 Clinton
 " Chas A longshoremn h266 Fulton
 " Chas E com mer h142 Morris av
 " Chas E paper hngr r130 Pomona pl
 " Chas F city firemn h85 Floss av
 " Chas G clk Ellicott Drug Co r70 E North
 " Chas G meatctr h248 Bird av
 " Clara Mrs h rear 378 Walnut
 " Clarence A sls mgr Niagara Envelope Mfy r196 Crescent av
 " Clarence H slsmn r279 Purdy
 " Clarence J r324 Mortimer
 " Clinton H pntr h415 Smith
 " Conrad M clk Federal Reserve Bank r32 Penfield
 " Cyril T toolmkr h467 Carlton
 " Danl E formn h47 College
 " David W slsmn A L Chambers & Co Inc h 414 Elmwood av
 " Donald A r104 Donaldson rd
 " Dorothy r159 Cedar
 " Edgar C pntr h861 Northland av
 " Edith (wid Robt T) r931 W Ferry
 " Edna D acct Devoe & Reynolds Co Inc r41 Custer
 " Edw firemn Buff Pottery h9 10th
 " Edw formn h116 South
 " Edw lab r2571 Main
 " Edw pntr h245 Briscoe av
 " Edw C miller h180 Grape
 " Edw C slsmn h241 Minnesota av
 " Edw F r976 Delaware av
 " Edw F cook h408 Masten av
BAKER EDWARD H, Pres Edward H Baker Corp, h191 Linwood av, Phone Tupper 3865-J
BAKER EDWARD H CORPORATION, Edward H Baker Pres, Walter F Hofheins Sec, Anna S Pike Treas, Maxwell, Chalmers and Chrysler Automobiles, 1164 Main, Phones Tupper 10020-1-2-3-4 (See page 89)
 " Edw J civ eng Straley Bros r1143 West av
 " Edw W chiropractor 2571 Main r do
 " Edwin clk r172 Normal av
 " Eleanor D r82 Oxford av
 " Eliz (wid Jacob) r27 Ullman
 " Eliz bkpr r32 Penfield
 " Eliz maid 1058 Delaware av
 " Eliz sten r81 Greenfield
 " Eliz T slswmn C A Arb r1143 West av
 " Ella buyer M J Leo Inc r31 St Paul
 " Ella A sten Smith Davis & Co h175 Park-side av
 " Ella M (wid Costello) h99 E Utica
 " Ellsworth r266 Laurel
 " Elmer H chauf h250 Stevens av
 " Elsie r72 Best
 " Emanuel lab r168 Pine

RODNEY AVE || **We furnish accurate**

Details For: **Year** **Source** **TP** **Adjoining**
 RODNEY AVE 1925 Polk-Clement Directory Co., PublishersX

BALL

" Chas r350 Elmwood av
 " Chas dept mgr J N Adam & Co r28 St John's pl
 " Chas J pntr h335 W Ferry
 " Chas J H carrier P O h90 Richlawn av
 " Chas N mach h60 Fougeron
 " Clarence car inspr h11 Beech
 " Clarence clk Schott Bros r347 Pratt
 " Delia K nurse r161 Ashland av
 " Earl photo engraver r68 Fennimore
 " Edw chauf r336 Hickory
 " Edw decorator r98 Demond pl
 " Edw J cond h200 Brinkman av
 " Edw T sec Jos Strauss Co Inc h2002 Hertel av
 " Edwin J prsmn r443 Madison
 " Edwin K student r443 Richmond av
 " Eliz (wid Alphonse) h319 Northampton
 " Elmer fruits 2251 Genesee r1005 Walden av
 " Emil acct r693 Broadway
 " Emma (wid Arth) r374 Sycamore
 " Erwin lens grinder Vetter Optical Co Inc h 87 Kilhoffer
 " Evelyn clk r98 Demond pl
 " Ferdinand carp h78 Goembel av
 " Ferdinand mach opr h177 Strauss
 " Ferdinand jr carrier PO r177 Strauss
 " Flora M nurse Erie Co Home and Hosp
 " Floyd phone repr h1, 91 Edson
 " Frances sten Ontario Biscuit Co r66 Peach
 " Frank chauf r434 Pearl
 " Frank lab r473 Babcock
 " Frank slsmn r49 Demond pl
 " Frank toolmkr h113 French
 " Frank C r1126 Hertel av
 " Frank D chauf r66 Peach
 " Frank D clk Spaulding & Spaulding Inc h 155 Leroy av
 " Frank P chauf h682 Sycamore
 " Frank W lab h409 Swan
 " Fred auto mech h654 Riley
 " Fred hlpr r66 Wecker
 " Fredk butler r690 Delaware av
 " Geo h236 Bristol
 " Geo carp h259 Fillmore
 " Geo ins r336 East
 " Geo pntr h177 Hazelwood av
 " Geo sausage mkr Jacob Manner Inc h Cheew- towaga N Y
 " Geo jr clk P O h86 Stanton
 " Geo jr metalwkr r259 Fillmore av
 " Geo A prsmn h78 Goembel av
 " Geo J (Dibble & Ball) r177 Hazelwood av
 " Gerald r221 West av
 " Glenwood presser r347 Pratt
 " Harold chauf r374 Sycamore
 " Harry chauf h374 Sycamore
BALL HARRY L. Realtor Subdivisions 23 1/2 W Seneca, Phones Seneca 7239 and Crescent 5437, h21 Nicholson av, Phone Crescent 0327-M (See page 191)
 " Hector L lab r808 Main
 " Helen (wid Geo F) h897 Glenwood ter
 " Helen mach opr r70 Marshall
 " Helen G clk r177 Strauss
 " Henry J carrier P O r876 Michigan av
 " Henry J clk r177 Strauss
 " Henry J mech h52 Hammerschmidt pl
 " Herbert formn Beth Steel Co r43 Littell av
 " H slsmn General Baking Co res West Seneca N Y
 " Irene waitress r820 Elmwood av
 " Jacob collr Hens & Kelly Co h1091 Michi- gan av
 " Jacob M car repr h92 Parley pl
 " Jas carp r195 Highgate av
 " Jas clk Messeney's Industries Inc r1091 Michigan av
 " Jas F formn Reed Press h395 Ontario
 " Jennie (wid Chas J) r11 Leroy av
 " John coal h11, 331 Franklin
 " John lab h70 Marshall
 " John A slsmn Good Roads Machy Co r155 Leroy
 " John J r321 French
 " John J eng h220 Walden av

BALL

" John J emp N Y Tel Co res Orchard Park N Y
 " Jos r65 Otis pl
 " Jos baker h66 Wecker
 " Jos driver r59 Johnson
 " Jos piler G Elias & Bro res Gardenville N Y
 " Jos solr Buff Gen Elec Co r396 Guilford
 " Jos A musician h77 Northampton
 " Jos F firemn h30 Mulberry
 " Jos L clk r177 Strauss
 " Jos L sailor r136 Bird av
 " Josephine (wid John) h693 Broadway
 " Josephine E Mrs clk N Y Tel Co res Snyder N Y
 " Juanita photog 17 W Genesee r443 Richmond
 " Kath Mrs slswmn Wm Hengerer Co r15 Pries
 " Kath clk r85 St Joseph av
 " Kath smstrs r290 Taunton
 " Lawrence cabtmkr r177 Strauss
 " Lawrence F pipeftr h146 Rodney av
 " Leona mach opr r70 Marshall
 " Leslie C clk h409 Swan
 " Leta J bkpr r60 Fougeron
 " Lillian M r237 Prospect av
 " Lorretta phone opr T J Blick r693 Broadway
 " Loretta M sten John Eckhart r66 Peach
 " Louis h484 Hickory
 " Louis carp h347 Pratt
 " Louis F repr h141 Brinkman
 " Lucretia (wid Danl) h395 Hudson
 " Lucy r672 Delaware av
 " Margt sec r62 Elmwood av
 " Marie (wid Jos) h362 Northampton
 " Marie elev opr r11 Beech
 " Marie C r362 Northampton
 " Marietta asst adv mgr J N Adam & Co r69 Park
 " Martha hairdrsr 876 Michigan av r do
 " Martin body mkr h18 Johnson
 " Martin lab r361 Best
 " Mary Mrs maid r70 Mortimer
 " Mary A smstrs r23 Prairie av
 " Michl toolmkr r98 Demond pl
 " Patk lab r368 Pearl
 " Philip G ins agt h123 Durham av
 " Philomene M bkpr Joseph Strauss Co Inc r52 Hammerschmidt pl
 " Ralph A auto mech Ford Motor Co h130 Bird av
 " Raymond L shearer h646 Grant
 " Raymond H electn h90 Richlawn av
 " Richd butcher h333 Mills
 " Richd F clk h302 Maple
 " Richd L (Ball & Gaylord) r237 Prospect av
 " Robt electn r11 Beech
 " Robt metalwkr Stewart Motor Corp h567 Fill- more av
 " Rose glass ctr r77 Euclid av
 " Ruth F Mrs phone opr N Y Tel Co r66 Wecker
 " Sarah Mrs r1500 Main
 " Stewart F director h195 Highgate av
 " Thos tmstr r263 Purdy
 " Vincent A clk r52 Hammerschmidt pl
 " Walter clk r59 Johnson
 " Walter F vet surg Bur of Animal Industry r 409 Ashland av
 " Wayne lab r493 Winslow av
 " Wilhelmina h98 Demond pl
 " Wm lab h36 Johnson
 " Wm lab r362 Northampton
 " Wm E troublemn N Y Tel Co h7 Condon av
 " Wm M chf eng h321 Herkimer
 " Wm M dept mgr Hudson-Oliver Motor Co r 59 Johnson
 " Winifred M clk Weed & Co r52 Hammer- schmidt pl
BALL & GAYLORD (Richard L Ball, Dudley A Gaylord), Lawyers 1212 Genesee Bldg, Phones Seneca 7064-7065
 Balla Albert lab h159 Dewitt
 " Albert jr lab r159 Dewitt
 " Frank mldr h43 Military rd
 " Geo hlpr r60 Wheelock
 " Steph lab h60 Wheelock

Deal only with well-known publishers when order

Details For:

RODNEY AVE

Year

1925

Source

Polk-Clement Directory Co., PublishersX

TP

Adjoining

BARNEY

" Howard mach h1328 West av
 " Jos trunks and tools 183 Seneca h80 St James pl
 " Malcolm L r65 Arlington pl
 " Mildred E clk Federal Reserve Bank r256 Commonwealth av
 " Norman W r57 Wilbury pl
 " Sarah bkpr Travelers Ins Co r80 St James pl
 " Stella Mrs h2, 88 Niagara
 " Wm clk h256 Commonwealth av
 " Wm G financial editor Buff Evening News h65 Arlington pl
 " & Eschner (Earle R Barney, Chas G Eschner) artists 54 Dun bldg
 Barneycock Beatrice cook 1131 Delaware av
 Barnfather Jas G hlpr r199 Condon av
 Barnhard Clinton hlpr John Fischer & Co Inc res Bridgeburg Ont
 " Jennie A r8, 342 Bryant
 Barnhardt Albert J chauf h75 Custer
 " Anna nurse Buff City Hosp
 " Arth drop forger r459 Goodyear av
 " Arth J carp h100 Manhart
 " Chas lab r214 Reese
 " Chas E pntr Peerless Husker Co Inc h44 Victoria
 " Peter r1484 Fillmore av
 Barnhart see also Bernhard, Bernhardt and Bernhart
 " Belle sten Special Finance Corp r295 Chelsea pl
 " Frank E bodymkr r295 Chelsea pl
 " Franklin blksmith h280 W Tupper
 " Geo lab r332 N Ogden
 " Helen M mlnr r295 Chelsea pl
 " Jas H supt air Reduction Sales Co Inc h8 Arnold
 " John A slsmn h295 Chelsea pl
 " John A jr formn r295 Chelsea pl
 " May (wid Lawrence) dry gds 838 E Delavan av h do
 " M Belle sten r295 Chelsea pl
 " Rhoda (wid Harrison) r1904 Niagara
 " Susan C clk U S Veterans Bureau r295 Chelsea pl
 " Wm H pres Frontier Mortgage Corp res Alma N Y
 Barnor Annie (wid Gilbert) lndrs h507 Michigan av
 Barnorszak Andrew sawyer Robt K Glass & Co Inc h77 Reed
 Barns see also Barnes
 " John potter Buffalo Pottery h24 Lester
 " Mae L hlpr r10 E Chippewa
 " Mary r316 West av
 Barnsdale Verna maid r245 Florida
 Barnsdall Jay T jr (Zimmerman & Barnsdall) r21 Brayton
 " J Thornton oculist 904 Electric bldg h340 Richmond av
 Barnsky Florence slswm H Kobacker & Son r166 Lovejoy
 Barnstead Alice (wid John S) r118 Hewitt
 Barnum Arth R supt h288 Berkshire av
 " Beatrice A sten r1172 Kensington av
 " Chas O mach h1, 1511 Abbott rd
 " Grove slsmn h120 Shirley av
 " John E asmlr r90 Sussex av
 " Linus h171 Rodney av
 " Newton C loom opr h329 W Genesee
BARNUM S O & SON CO, Mrs Fanny Barnum
How Pres, James How Genl Mgr, Charles E
Morey Sec-Treas, Wholesale and Retail Toys,
Fancy Goods and Notions 265-267 Main and
274-276 Washington, Phone Seneca 0696
(See page 210)
 Barnwell Ada sten r715 Hopkins
 " Albert E chauf r86 Eller av
 " Aloysius mech r715 Hopkins
 " Anna E (wid Alf) h19 Norman av
 " Chas P pres C P Barnwell Construction Co Inc h390 14th
BARNWELL C P CONSTRUCTION CO INC,
Charles P Barnwell Pres, General Contractors
(Masonry), 390 14th, Phones Tupper 3411-
7089

BARNWELL

" Jane H bkpr Chas A Branston Inc r390 14th
 " Edna lndrs r61 Union
 " Ruth A (wid Henry) r715 Hopkins
 " Wm I brklyr h86 Eller av
 Baron see also Barron and Barran
 " Adolph lab h rear 455 Elk
 " Albert lab h508 Willet
 " Anthony rigger h822 Clinton
 " Anthony F shoemkr h129 Zelmer
 " Bronislaus coremkr r108 Peck
 " Casimir electn r108 Peck
 " Casimir fnshr h403 Willet
 " Casimir mach hd r133 Weiss
 " Cath tailoress r133 Weiss
 " Clarence J cigarmkr r152 Philadelphia
 " Emma (wid Wm H) sten h346 E Delavan av
 " Frank lab h68 Gibson
 " Frank pntr h80 Deshler
 " Frank A mach h28 Hagen
 " Frank L cigarmkr r152 Philadelphia
 " Fred W inspr r743 Amherst
 " John lab h L Sordyl al
 " John lab r849 Exchange
 " John lab r417 Smith
 " John lab h107 Selkirk
 " Jos hlpr Buff Milk Co r81 Deshler
 " Jos lab h229 Ashley
 " Jos lab h42 Grote
 " Jos lab h133 Weiss
 " Jos reprmn h67 Gibson
 " Jos L clk S J McCullagh Inc r6 Orman pl
 " Jos L watchmn h152 Philadelphia av
 " Josephine clk r154 Gorski
 " Leo carp r99 Roseville
 " Louis umbrella repr h386 Walnut
 " Morris clothing 161 Seneca h do
 " Paul h56 Pavonia
 " Rosa Mrs furn rms 153 Seneca
 " Stanley carp r249 S Division
 " Stanley mldr h64 Deshler
 " Stanley steelwkr h514 Wilson
 " Steph repr h417 Smith
 " Thos lab h154 Gorski
 " Zorado compto opr r10 Niagara sq
 Barone Albert chef r4, 125 West av
 " Albert G r25 Mariner
 " Angela M ins and real est Realto bldg r92 Fargo av
 " Angelo lab h rear 314 Plymouth av
 " Angelo lab h169 Trenton av
 " Angelo lab r30 Virginia
 " Angelo lab h46 Virginia av
 " Angelo msngr r382 Swan
 " Anna mach opr r30 Virginia
 " Anthony r343 W Ferry
 " Anthony lab h123 Efner
 " Anthony lab r230 N Division
 " Anthony J chauf r11 Chestnut
 " Anthony J pharm Chas Orlando r198 Georgia
 " Anthony L phys 796 Niagara h do
 " Antonio lab h220 Myrtle
 " Carmello collr Sterling Clo Co h248 Normal av
 " Casmer (Lascola & Barone) r277 E Utica
 " Chas clk r270 Pennsylvania
 " Chas glassctr h406 N Oak
 " Chas tailor h380 Rhode Island
 " Chas J dentist 461 Niagara h438 Plymouth av
 " Clothing Corp Jos A Barone mgr 17 E Genesee
 " Cosina (wid Anthony) r796 Niagara
 " Croce lab h83 Virginia
 " Domenico lab h92 Fargo av
 " Filomena (wid Frank) r79 Sidney
 " Frances r130 Georgia
 " Frank chauf h rear 163 7th
 " Frank fruits r198 Georgia
 " Frank lab h728 Plymouth av
 " Frank lab h337 Trenton av
 " Frank maintenancemn h198 Georgia
 " Frank pntr r130 Georgia
 " Frank A real est 338 Niagara h428 Front av
 " Frank C chauf h250 Front av
 " Frank O v-pres Bellanca Furn Co Inc h713 Prospect av
 " Frank S clk Peoples Macaroni Co Inc h15 Garner av

Details For:

RODNEY AVE

Year

1925

Source

Polk-Clement Directory Co., PublishersX

TP**Adjoining**

NORTHWEST CORNER MAIN AND COURT STREETS

BAUER

" Laura r132 W Tupper
 " Laurence C hlpr Niagara Litho Co r138 Courtland
 " Lawrence driver Buff Express r601 Linden av
 " Lawrence lab h138 Courtland
 " Lawrence C student r538 Ellicott
 " Leo taxidermist r132 Goodell
 " Leonard H electn r471 Northampton
 " Lillian phone opr r538 Ellicott
 " Lillian J r104 Eriscon av
 " Lorenz elev opr h138 Courtland
 " Lottie (wid Jacob) h31 Lyth av
 " Louis (Dort Service Garage) h130 Goodell
 " Louis lab h104 Ericson av
 " Louis carp h338 French
 " Louis formn r92 Weber
 " Louis restr 46 Delaware av h24 Potter
 " Louis formn Iroquois Gen Corp r112 Litchfield av
 " Louis pntr r1227 Illinois av
 " Louis h9 Emerson pl
 " Louis M mach h117 Ryan
 " Louise (wid Christian) h2417 Bailey av
 " Louise (wid Ulrich) h102 Wood
 " Lulu Mrs sten G B Burd r193 Lancaster av
 " L M h78 Johnson pk
 " Mabel waitress r63 Wilkes av
 " Margt (wid Geo) r230 Southampton
 " Margt (wid Jacob) r1319 Michigan av
 " Margt C clk r414 Olympic av
 " Marie Mrs sten A G Spalding & Bros r838 Michigan av
 " Marvin E radio mech r359 East
 " Mary Mrs furn rms 38 N Pearl
 " Mary clk Wm Hengerer Co res Kenmore N Y
 " Mary boxmkr r1052 Smith
 " Max r132 Edison
 " Michl body mkr r162 Elmwood av
 " Michl firemn h318 Loepere
 " Michl lab r114 Military rd
 " Michl mldr h63 Wilkes av
 " Michl L formn Sale Litho Co h117 Hazelwood av
 " Michl M meats 74 W Ferry h952 West av
 " Mildred acct Amer Elev & Whse Co Inc r120 Tuscarora rd
 " Mildred E sten L Michaels Inc r107 Roehrer
 " Mildred M clk Postal Tel-Cable Co r584 Adams
 " Milford appr Niagara Litho Co r156 Longnecker
 " Minnie r716 Lafayette av
 " Minnie (wid Leonard) h105 Roehrer av
 " Nelson hE5, 140 Linwood av
 " Nicholas r477 Broadway
 " Nicholas D h81 Duerstein
 " Norman J prsmn r601 Linden av
 " Norman T clk H D Taylor Co r180 Herman
 " Olive O sten C M Stebbins Oil Co r47 Crescent av
 " Oliver J bkpr Chas Bauer's Sons r219 Colvin
 " Oliver S cond h58 Regent
 " Oscar T adj Alling & Cory Co r79 Pooley pl
 " Ottilie Mrs h34 Lewis
 " Otto carting 752 Walden av h do
 " Pearl r690 Northampton
 " Pearl M (wid Arth C) r171 Howard
 " Peter mach r1052 Smith
 " Peter A slsmn W H H Newman h219 Colvin
 " Raymond chauf r132 Goodell
 " Raymond A agt Buff Express h596 Linden av
 " Raymond mech r408 Broadway
 " Ronald electn h38 N Pearl
 " Rose clk r rear 547 N Division
 " Roy A woodwkr r1273 Fillmore av
 " Ruth r41 Rapin pl
 " Ruth M sten J E Carroll Sand Co r120 Tuscarora rd
 " Stella Mrs r24 Potter
 " Steph mach h144 Philadelphia
 " Steph soft drinks 477 Broadway h do
 " Sylvia sten r81 Duerstein
 " Teresa r80 Box av
 " Teresa (wid Chas) r732 Broadway

BAUER

" Theo V medical examiner Dept of Health and phys 370 Genesee h do
 " Ullia sten The Townsend-Ward Co r199 Monroe
 " Walter F clk r37 Hayden
 " Walter L r210 W Utica
 " Walter O student r58 Regent
 " Wilhelm formn h535 Massachusetts av
 " Wm h227 Bond
 " Wm h425 Glenwood av
 " Wm checker h105 Bissell av
 " Wm formn Niagara Storage Warehouse Co h 199 Monroe
 " Wm mach r69 Vanderbilt
 " Wm mach h497 Wyoming av
 " Wm mech h387 Monroe
 " Wm waiter h538 Ellicott
 " Wm E (Chas Bauer's Sons) h107 E Delavan av
 " Wm F ironwkr h184 Kilhoffer
 " Wm G pntr 668 E Utica h do
 " Wm J janitor r356 Pearl
 " Wm H furn 1200 Genesee h47 Crescent av
 " Wm J carrier P O h65 Hertel av
 " Wm J meat ctr h542 Monroe
 " & Son (Chas C and Chas A) signs 612 Grant
 " & Engelhardt (Henry Bauer, Henry Engelhardt) cigar mfrs 600 William
 " Bauer's Chas Sons (Wm E and Edw) roofers sheet metal work 159-163 William
 " Renting Agency (Anthony Bauer) 206 Genesee
 " Bauerfeind John clk r561 Monroe
 " Michl clk A J Menges h561 Monroe
 " Robt chauf h47 Sattler av
 " Bauerle Carl A sten Marshlow Corporation r50 Cambridge av
 " Fritz lab r331 Pratt
 " Bauerlein Anthony J formn h13 Girard pl
 " Antony lab r272 Stanton
 " Chas J diemkr h142 Humason av
 " Frank J mach h13 Girard pl
 " John clk h2, 462 Adams
 " John B laboratory asst Dept of Health r Orchard Park N Y
 " Jos mach h624 Jefferson av
 " Leo J slsmn S O Barnum & Son Co r13 Girard pl
 " Magdalene r13 Girard pl
 " Mary S clk r13 Girard pl
 " Peter lathe hd Stewart Motor Corp h1052 Smith
 " Bauerling Chas leather wkr h431 Adams
 " Bauerfeind Caroline wrapper r47 Sattler av
 " Jos lab h47 Sattler av
 " Teresa wrapper r47 Sattler av
 " Bauers Arnold slsmn Becker-Prentice Inc r217 Delaware av
 " Michl auto mech h rear 436 Sycamore
 " Baugh John porter h174 Hickory
 " Orville lab r174 Hickory
 " Baughan Bryce lab r60 Mariner
 " Margt r2, 60 Marine
 " Baugher Ernest F eng h84 Aldrich av
 " Baughmann Emma Mrs furn rms 19 W Tupper
 " Bauld see also Bald
 " Chas H soft drinks 291 Genesee r298 Peach
 " Chas O chauf r298 Peach
 " Henry cond r88 Spalding
 " John E eng h298 Peach
 " John S mgr Harris Service Station h757 Jefferson av
 " Robt carp r20 Kenefick av
 " Roland appr r20 Kenefick av
 " Wm carp r20 Kenefick av
 " Wm eng h78 Sanford
 " Baum Adolph mach h78 Vanderbilt
 " Albert mach h49 Tuxedo pl
 " Albert mach hd r48 Race
 " Carl R clk Sinclair Rooney & Co h Williamsville N Y
 " Chester P electn Federal Tel Mfg Corp h201 Rodney av
 " Edna mus tchr 155 Winslow av r do
 " Edw C lab h2015 Niagara

Details For:

RODNEY AVE

Year

1925

Source

Polk-Clement Directory Co., Publishers

TP

Adjoining

BECK

" Frank M pres Iroquois Beverage Corp h285
Porter av
" Fred W pharm Larkin Co Inc h30 Wingate av
" Fredk meats h1, 808 S Park av
" Fredk real est r208 Eagle
" Fredk F contr 835 Ashland av h do
" Fredk G carp h75 E North
" Geo chauf h408 Adams
" Geo drftsman h51 Kane
" Geo driver h15 N Pine
" Geo electn Natl Dist Tel Co r208 E Eagle
" Geo tchr P S 16 res E Amherst N Y
" Geo A carp r136 York
" Geo F h444 N Oak
" Geo P clk h524 E Ferry
" Georgina clk r1230 Clinton
" Gilbert M phys r569 Linwood av
" Harold driver r1248 Fillmore av
" Harold G eng r1057 West av
" Helen L (wid Wm) h8, 334 Bryant
" Henry h196 Swan
" Henry F eng h43 Goodrich
" Henry J hlpr r903 Ellicott
" Hildegard cashr r1057 West av
" Hortense R music tchr 145 Wellington rd r do
" Howard plstr 29 Girard pl r do
" Howard L city archt Bureau of Bldgs h594
Parkside av
" Irene r255 Babcock
" Irma r1248 Fillmore av
" Isaac ins broker h157 Claremont av
" Isidor v-pres The Enterprise of Buffalo Inc
h26 Mohican av
" Jack chauf r9 Niagara
" Jacob J pipeftr h65 Fillmore av
" Jas pres Jas Beck Inc h265 Rodney av
" Jas presser r75 E North
oBECK JAMES INC, James Beck Pres, Charles E
Steele Sec-Treas, Artificial Limbs 180 Broad-
way, Phone Jefferson 5416
" Jas J student r444 N Oak
" Jennie (wid Andrew) h288 Clinton
" Jessie B maid 39 Lexington av
" John (Eagle Trucking Co) r9 Niagara
" John h2560 Main
" John r136 Prospect av
" John cabtmkr h447 Dodge
" John lake capt h1057 West av
" John slsmn Chamberl'n M W S Co h192 Colvin
" John slsmn h108 Hammerschmidt pl
" John switchmn h540 Swan
" John C cashr h604 Wyoming av
" John E porter r rear 164 Peach
" John J driver h1029 Perry
" Jos C carp h249 Carlton
" Jos P collr r105 Schuele av
" Kate decorator Buffalo Pottery r111 Sage
" Lawrence L clk Meyer Motor Car Co Inc
h48 Eaton
" Leon J formn Dodds Dairy h412 Cornwall
" Lillian r444 N Oak
" Lillian phone opr r111 Sage av
" Loretta P Mrs (Henry Popp & Co) h80 Lemon
" Louis L sta eng h68 Landon
" Magnus Brewing Co Edw Beck pres Frank M
Beck sec Albert Schilling treas 451 Main
" Manufacturing Co (Albert Beck) whol jwly
mfrs 113 Clinton
" Marcus paperhngr 1972 Niagara h do
" Margt (wid Edw) h96 Domedion av
" Margt dom 379 Madison
" Margt maid 106 Windsor av
" Marion M slsldy Morrison's Inc r99 Reimann
" Martin decorator h177 Johnson
" Mary (wid John) h206 Pine
" Mary Mrs r540 Swan
" Mary cook r210 Summer
" Matthew M (Buffalo Bottle Exch) h449 Carl-
ton
" Mayer pres The Enterprise of Buffalo Inc r569
Linwood av
" Michl chauf h440 Davey
" Minnie (wid Jacob) h80 Roehrer av
" Norman meats r7, 808 S Park av

BECK

" Otto mldr r370 N Division
" Otto F slsmn Century-Ellicott Co h120 Vic-
toria av
" Peter mason h113 Kingsley
" Peter S gro 266 High h262 do
" Philip carp r22 Mumford
" Raphael artist r43, 52 W Chippewa
" Raymond mach opr h74 Cazenovia
" Robt confr 1230 Clinton h do
" Robt F h918 Abbott rd
" Rose clk Federal Reserve Bank r97 Chatham
av
" Rose Mrs furn rms 196 Swan
" Ruth r495 Jefferson av
" Sebastian h274 Stanton
" Theo J uphol r rear 164 Peach
" Theresa (wid Fred) h596 Clinton
" Tine (wid John) h143 Spruce
" Ulysses G h157 Woodside av
" Veronica bkpr Marine Trust Co r42 Ralph pl
" Viola A sten Loose-Wiles Biscuit Co r59 N
Pine
" Walter pntr h206 Pine
" Walter G plstr h219 Fougerson
" Wm h88 Breckenridge
" Wm auto mech h75 Guilford
" Wm emp Trico Products Corp r145 Wellin-
ton rd
" Wm lab r274 Stanton
" Wm steward r315 Northampton
" Wm C contr 1248 Fillmore av h do
" Wm E carting 1244 Fillmore av h do
" Wm H slsmn Kreiss Sign Co Inc res Snyder
N Y
" Wm V slsmn Theo S Buerger & Sons Inc
h81 Florida
Beck's Cold Storage John Krausch mgr 461 N
Division
Becker see also Baecher
" Adam plmbr h809 McKinley pkway
" Adolph clk r2, 31 Galloway
" Adolph eng r211 Sheffield av
" Albert (Becker Theatre Supply Co) h484
Crescent av
" Albert potter Buffalo Pottery h77 Alsace av
" Albert F restr 1438 William r do
" Albert J h81 East
" Albert J confr 1471 Genesee h do
" Albert J jr lab h81 East
" Albert J printer h672 Riley
" Albert J slsmn Royal Importing Co Inc h162
Maple
" Alex eng King Mfg Corp h Kenmore N Y
" Alex hlpr h65 Ashley
" Alf F (Becker Bros) h1438 William
" Alfreda E r376 Bryant
" Alice r467 Lovejoy
" Amelia C r57 Norman av
" Andrew meat ctr h318 14th
" Andrew J clnr r300 Genesee
" Anna Mrs h643 Amherst
" Anna (wid Aug) r65 Wecker
" Anna clk r55 Monticello pl
" Anna music tchr r51 Lark
" Annie maid 80 Highland av
" Arth musician r429 Wyoming av
" Arth A dentist 1324 Jefferson av h84 Elmer
av
" Arth E h1704 Hertel av
" Arth F paperhngr r609 Goodyear av
" Aug h380 Jefferson av
" Aug lawyer 306 Lafayette bldg h376 Bryant
" Augusta (wid Herman) h272 Schuele av
" Barbara Mrs h31 St Paul
" Bernard roofer F Becker Asp Roofing Co r
51 Lark
" Bert eng h104 Dempster
" Bertha r74 Donaldson rd
" Betty clk Marvin Waldow h167 Pine
" Bros (John H and Philip) bakers 132 E
North
" Bros (Albert F and Oliver E) restr 1438
William
" Carl E mach opr h102 Alexander pl
" Carl F tires 2690 Delaware av h195 Villa av

Details For:

Year

Source

TP

Adjoining

VICTORIA AVE

1925

Polk-Clement Directory Co., PublishersX

BECKER

" Richd L slsmn h128 Taunton pl
 " Roy W police h31 Livingston
 " Ruth mach opr r43 Barton
 " Ruth M student r227 Lewis
 " Ruth N phone opr r196 Riverside av
 " Saml furrier 283 Broadway h297 Pratt
 " Sarah B (wid Emil A) h72 Ashland av
 " Sarah M r150 Plymouth av
 " Stella (wid Elmer) h450 Swan
 " Sylvia clk Auto Club r56 Bennett
 " Teresa housekpr h25 W Ferry
 " Theatre Supply Co (Albert Becker) 416 Pearl
 " Theo coml artist h56 Brewster
 " Theo jr clk Armand S Weill Co r56 Brewster
 " Theo A confr 126 Broadway Market h164 Lisbon av
 " Theo H Rev pastor Christ's Lutheran Ch h 260 Stanton
 " Verna h102 Johnson pk
 " Walter h499 West av
 " Walter H driver r260 Olympic av
 " Walter W slsmn h382 Herman
 " Wm r326 W Ferry
 " Wm blksmith h1471 Genesee
 " Wm checker h75 Crowley av
 " Wm clk h2, 70 Block
 " Wm clk h37 Peterson
 " Wm locksmith h705 Walden av
 " Wm jr drftsman r37 Peterson
 " Wm C eng h196 Riverside av
 " Wm F h562 E Utica
 " Wm E eng h91 Homer av
 " Wm F slsmn h74 Donaldson rd
 " Wm F jr trimmer h349 Woodlawn av
 " Wm G clk PO r37 Peterson
 " Wm G chauf r57 Norman av
 " Wm H formn h125 Stanton
 " Wm H autowkr Ford Motor Co h45 Heath
 " Wm H stmftr r272 Schuele av
 " Wm J cond h570 Hertel av
 " Wilma A pupil nurse Erie Co Home and Hosp
 " W J trav rep Buffalo Whol Hdw Co r Pt Allegheny Pa
 " & Kreinheder (Minnie C Becker, Carl F Kreinheder) milk dlrs 522 E Utica
 " Beckerich Albert P mgr Loew's State Theatre h9 Colton dr
 " Louis booker Universal Film Exch r9 Colton dr
 " Beckerle Francis X film opr r93 Best
 " Jos tailor 1059 Main h93 Best
 " Leo clk r93 Best
 " & Donaldson (Jos Beckerle, Geo Donaldson) confrs 1059 Main
 " Beckerley Anna h921 Michigan av
 " Beckerman Anna sten r449 Jefferson av
 " Benj carp h449 Jefferson av
 " Harry asst supt Prudential Ins Co r449 Jefferson av
 " Beckert John F pres-treas R J Watters Co Inc h 27 Clarendon pl
 " Beckett David electn h126 Best
 " Ethel O music tchr 249 Herkimer r do
 " Garnet W h95 DeWitt
 " Geo slsmn r126 Best
 " Harry driver h rear 307 Elm
 " Steph C auto livery 249 Herkimer h do
 " Beckle Magdalena (wid Chas H) h38 Argus
 " Ruth M silkwkr r38 Argus
 " Becker Irving I lawyer 315 White bldg h183 Goulding av
 " Leo hlpr r255 Detroit
 " Beckley Albert J clk h108 May
 " Barbara L (wid John) h200 Burgard pl
 " Helen M clk r200 Burgard pl
 " John student r200 Burgard pl
 " John H agt N Y Life Ins Co h679 Crescent av
 " Jos E student r200 Burgard pl
 " Nicholas auto mech r149 Grape
 " Wm J clk r200 Burgard pl
 " Becklund John carp r131 Riverside av

BECKMAN

Beckman Albert waiter r137 High
 " Anna maid 228 Linwood av
 " Benj bench hd r18 Olcott ay
 " Celia r19 Mariner
 " Chas feed tndr r11 Olcott pl
 " Dora M instr Am Tel & Tel Co r282 Winslow av
 " Frank slsmn h19 Mariner
 " Harry clk Buffalo Enamel & Hdw Co r Lackawanna N Y
 " Ida (wid John) r98 Landon
 " John E asst custodian Elmwood Music Hall h130 Northland av
 " John T service mgr McCarthy Bros & Ford r130 Northland av
 " Julia waitress r432 E Eagle
 " Nicholas asmbler r32 Gatchell
 " Rudolph auto trimmer h157 Victoria av
 " Saml J br mgr Great A & P Tea Co h203 Hutchinson av
 " Wm mach h61 Kirkpatrick
 " Beckon Edw concretewkr r817 Michigan av
 " Wm chauf h rear 381 Niagara
 " Beckrich Geo L inspr N Y State Dept of Labor h N Tonawanda N Y
 " Beckstein Edwin bkpr Bank of Buffalo Br Marine Trust Co r Ebenezer N Y
 " Emma (wid Fred) h415 E Ferry
 " Frank W h34 Ada pl
 " Geo C (Star Ring Mfg Co) h230 Woodbridge av
 " Hazel phone opr r415 E Ferry
 " BECKSTEIN LORENZ E, V-Pres Wm Hengerer Co, h1625 Hertel av, Phone Crescent 3533-W
 " Beckstrom H auto mech r945 Jefferson av
 " Beckwith Arth J asst supt U S Lighthouse Service h2 Morris av
 " A G drsmkr h106 Rodney av
 " Chas A eng r108 17th
 " Edw slsmn h18 15th
 " Geo baker h374 Hickory
 " Gertrude A sec r647 Norfolk av
 " John slsmn r18 15th
 " May Mrs h29 Brewster
 " Newell F dry clnr h108 17th
 " Sewall L r530 Auburn av
 " Beckworth Abr mach opr h83 Gorton
 " Eug gro 2059 Niagara h do
 " Becroft Jacob clnr Erie Co Home and Hosp
 " Becsei Vincent lab h343 Roesch av
 " Bedard Arth asmbler Ford Motor Co r226 Spring
 " Jas M emp Sweeney & McGloin res Kenmore N Y
 " Bedaska Kath Mrs emp Trico Products Corp r189 Box av
 " Leo E lockmn U S Engs Dept h189 Box av
 " Beddie Marjorie nurse Deaconess Hosp
 " Bede Geo lab h832 Elk
 " Bedell Alf G aud h32 Fargo av
 " Amy r254 Elmwood av
 " Co Conrad M Reichert mgr ladies' wear Main nw cor Mohawk
 " E Forrest mgr Am Linseed Co h885 McKinley pkway
 " Frances r254 Elmwood av
 " Fred electn r271 Franklin
 " Irving C capmkr h425 Adams
 " Lloyd electn r271 Franklin
 " Louis E br mgr Gt A & P Tea Co r17 West av
 " Louisa S Mrs h21 Dakota av
 " Sadie L acct r21 Dakota av
 " Beden Clarence S florist 366 Parkdale av r do
 " Edmund slsmn r Hotel Utica
 " Bedendorf Era W brklyr h175 Landon
 " Bedford Arth S slsmn Federal Elec Co h73 Collingwood av
 " Edith nurse 111 Monticello pl r do
 " Fredk chauf r156 Massachusetts av
 " H Beatrice h58 Lafayette av
 " Jennie (wid Nelson) r232 Eagle
 " Louise r24 Rhode Island
 " Lucien H clk Dept of Assessment r813 Niagara
 " Mary B (Bedford & Carpenter) r56 Linwood av

DDDDINCON PL AV DDDDDIOT ON OF

Details For:

VICTORIA AVE

Year

1925

Source

Polk-Clement Directory Co., Publishers

TP

Adjoining

FLANNING MILL, 115 ASM STREET

BEMISH

Bemish Wm E (Main Furniture Co res Eggerts-ville N Y
 " Wm H msngr h228 Linden av
 Ben Wm oiler Russell Miller Milling Co r174 Lockwood av
 Benatovich Harry slsmn h22 Reed
 Benben Josephine r372 E Ferry
 Benbenek John blksmith h754 Eagle
 Benbia John G polisher h117 Peter
 Benbow Norman F asst mgr h759 Plymouth av
 " Wm organist 227 Anderson pl
 Bence Cary h399 Pratt
 Bench Ernest clk Thos F Williams r447 Woodlawn av
 Bencykowski Walter mldr r406 Wilson
 Benday Roy reprmn h121 Roberts
 Bendeau Fred C barber h243 Masten av
 Bendel Virginia phone opr r97 Watson
 Bender see also Binder
 " Albert A r55 Bodney av
 " Albert J clk h152 Goebel av
 " Albert L firemn h24 Stanley
 " Austin W phys 329 Main h do
 " Barbara A smstrs r156 Zenner
 " Benj W student r61 Bodney av
 " Carl F drftsmn Iroquois Gas Corp res Ebenezer N Y
 " Caroline sten r175 Ryan
 " Cath (wid Peter) r24 Stanley
 " Christ mach r37 Stanton
 " Christ mach r107 Vanderbilt
 " Christ pntr h138 Schiller
 " Danl brklyr r231 Fillmore av
 " Danl inspr city eng dept h18 Victoria av
 " Devern cond h21 Poultney
 " Edna C sten r128 Victoria av
 " Edw h366 Colvin
 " Edw carp r18 Victoria av
 " Edw metal wkr h79 Floss av
 " Edw J auto mech r156 Zenner
 " Elmer butcher h155 Mineral Spring rd
 " Emma M r127 Parkside av
 " Engelbert tailor h16 Davis
 " Ernestine nurse Erie Co Home and Hosp
 " Flora A sten A F Meyer & Sons Co r230 Berkshire
 " Florence E clk Iroquois Beverage Corp r18 Victoria av
 " Frank h510 Carlton
 " Frank auto pntr Anthony Zimmermann h156 Zenner
 " Frank F pntr r47 Eller av
 " Fred W mach h128 Victoria av
 " Fredk h179 University av
 " Fredk elect contr 233 Fillmore av h do
 " Geo artist Matthews-Northrup Wks h56 Midway av
 " Geo driver h1199 Michigan av
 " Geo B millwright h115 Saranac av
 " Geo G eng h409 Masten av
 " Geo L gard r409 Masten av
 " Glenn cranemn Buff Fndry & Mach Co r37 Littell
 " Harold H bkpr r58 Jones
 " Harriet Mrs h175 Ryan
 " Harry lab r199 William
 " Helen slsldy F W Woolworth Co r122 Ideal
 " Henry pntr r37 Stanton
 " Henry M police h61 Rodney av
 " Herman J pntr h230 Berkshire av
 " Ida r286 Norwood av
 " Jacob huckster h192 Walnut
 " Jeannette E tchr P S res Ebenezer N Y
 " Johanna (wid Henry) r318 Wyoming av
 " John baker Gen Baking Co res Ebenezer N Y
 " John lab h218 Seneca
 " John F police h331 Hewitt
 " John S auto mech r175 Ryan
 " Jos B blksmith 130 Church r23 W Chippewa
 " Jos E mach r16 Davis
 " Jos F fnshr h125 Ideal
 " Jos J formn Cary Safe Co h19 Arkansas
 " Julia M clk r1325 Seneca
 " Lena (wid Jos) h820 Smith

BENDER

" Lenore phone opr r47 Eller av
 " Louis carp h281 Fillmore av
 " Louis P carp h247 Fox
 " Louise tchr P S res Ebenezer N Y
 " Ludwig mech Cary Safe Co h24 Grey
 " Margt B phone opr N Y Tel Co r122 Ideal
 " Martin formn Buffalo Pottery h1293 Seneca
 " Martin formn Federal Tel Mfg Corp h18 B
 " Martin maintenance mn Bureau of Water h115 Strauss
 " Martin J office mgr Chase Bag Co h829 Ashland av
 " Mary Mrs h218 Seneca
 " Mildred K mlnr Hens & Kelly Co r230 Berkshire av
 " Morris fruits 3 Bennett Mkt h196 Walnut
 " Norman C phys 159 Bidwell pkwy h222 Colvin
 " Olin checker r107 Vanderbilt
 " Philip dentist 2938 Main h298 Masten av
 " Raymond J optician Niagara Optical Co r156 Zenner
 " Walter E student r128 Victoria av
 " Warren P asst sec Dept Public Wks h569 E Utica
 " Wm (Stein & Bender) h316 Peach
 " Wm switchmn r1364 Kensington av
 " Wm F desk lieut police h97 Hill
 " Wm F (Summit Electric & Hardware Co) h128 Victoria av
 " Wm F switchmn h1325 Seneca
 " Benderowicz Helen clk r780 Smith
 " Helen Mrs mach opr h757 Smith
 " Benderson Isaac h105 Fordham dr
 " Jacob r970 Lafayette av
 " John tire bldr r191 Crowley av
 " Jos pharm r276 Lisbon
 " Max h327 North Park av
 " Nathan student r276 Lisbon
 " Rebecca slsldy Given's Inc r181 W Chippewa
 " Bendes Mary (wid Maurice) h800 7th
 " Ruth R sten T J Wilbee r800 7th
 " Sidney electn r800 7th
 " Bendig Ella (Ell-Rose Hair Shop) r45 Beverly rd
 " Ernest draper Wm Hengerer Co h37 Freeman
 " Fred W plmbr h45 Beverly rd
 " Paul G drftsmn h27 Heussy av
 " Bendola Jack T chauf r41 Florida
 " Bendt Otto mach G Elias & Bro h1336 Bailey av
 " Bendure Hattie E (wid Jas A) h743 Elmwood av
 " Bendzula Adolf lab h10 Oberlin
 " Fred h34 Oberlin
 " John lab r34 Oberlin
 " Wm lab r10 Oberlin
 " Wm lab r34 Oberlin
 " Bene Amos J wtchmn h377 Goodyear av
 " Edw inspr Rice & Adams Corp h406 Connecticut
 " Steph h129 Military rd
 " Steph jr slsmn r129 Military rd
 " Benecki Frank lab h194 Lathrop
 " Mary clk r194 Lathrop
 " Benedek Alex blksmith h122 Military rd
 " Benedict Alf B acct h127 Norwood av
 " A L phys 377 Elmwood av h do
 " Cath confr 523 Elk h275 Babcock
 " Earl H contr r354 Massachusetts av
 " Earle D clk h215 Shirley av
 " Edw blrmkr r127 Downing
 " Edw collr h19 Baynes
 " Edw office mgr h39 Cambridge av
 " Eug H h56 Nevada av
 " Everett collr Reliable Credit Clothing Co r19 Baynes
 " Harold D cond h378 Northland av
 " Howard G mgr Iroquois Indian Trails Motor Coach Lines Inc h186 Bidwell pkwy
 " Inez H (wid Frank L) h354 Massachusetts av
 " Jas furn rms 179 Franklin h258 Pearl
 " John asmbler Buff Toy & Tool Wks h127 Downing
 " John slsmn r213 S Division
 " John E paperctr Hubbs & Howe Co h212 Maurice

Details For:

VICTORIA AVE

Year

1925

Source

Polk-Clement Directory Co., Publishers

TP

Adjoining

BESTRY

Bestry Bernard (Zander & Bestry) h105 Walnut
 Beswick Wesley engr r360 Katherine
 Beszczynski Anna (wid Frank) h354 Gibson
 " Boleslaus barber r808 Fillmore av
 " Stanley Indrymn r354 Gibson
 " Vincent phys 1016 Sycamore h do
 " Walter Indrymn r354 Gibson
 Besztura Mattie dishwasher r83 Young av
 Bet Steph lab h42 Peck
 Beta Phi Sigma Fraternity 2462 Main
 Betcher Henry H pres Phoenix Die Casting Co
 h17 Blaine av
 " Herman r17 Blaine av
 " John eng h267 Berkshire av
 " Louis E chauf h137 Fisher
 " Loretta L clk r137 Fisher
 " Margt T pkr r137 Fisher
 " Wm carp h41 Gittere
 Betek Anthony bodymkr h177 May
 Betger Minnie r152 Irving pl
 " Wm carp h202 Monroe
 Beth Jacob Synagogue Clinton and Walnut
 " Lutheran Church 105 Collinwood av
 " Zion Synagogue Delaware av nr North
 Bethany Evangelical Church 148 Eaton
 " Presbyterian Church 15th bet Vermont and
 Rhode Island
 Bethel Baptist Church 172 Johnson
 " A M E Church 17-19 Vine
 " Harold r147 Glenwood av
 " Lutheran Church Englewood av cor Deveraux
 " Marion F tchr P S r147 Glenwood av
 " Rescue Mission Rev A J Henderson in charge
 174 Clinton
 " Tabernacle 274 Clinton
 " Wm H clk h147 Glenwood av
 Bethell Fredk J contr 575 Elmwood av r do
 " Fredk W h575 Elmwood av
 " Lillian V r136 Mayer av
 Betheme Adalph capt Saturn Club r800 Genesee
 Bethge Herbert chauf r712 Clinton
 " Louis lab r927 Genesee
 " Rudolph O city firemn h403 Adams
 " Wm carting 712 Clinton h do
 Bethlehem Presbyterian Church Bird av cor
 Hoyt
 " Steel Co Inc Edw S Illig sls agt 906 Marine
 Trust bldg
 " United Evangelical Church 89 E Parade ckr
 Bethman Chas formn C M Bott Furn Co Inc h
 337 North Park av
 " Eleanor sten r157 Rodney av
 " Frank F mach h157 Rodney av
 " Fred formn Harry J Knepper Inc r345 Best
 " Louise A prs fdr r345 Best
 " Talitha bkpr Yeager's Builders. Supply Co
 r337 North Park av
 Bethmann Albert supt h42 Northumberland av
 " Eleanor E clk Kimo Mfg Co r100 Nevada
 av
 " Mildred F clk r100 Nevada av
 " Wm F formn Kimley Elec Co Inc h100 Nev-
 ada av
 Bethune Chas W phys 520 Franklin h do
 " Irma K instr r230 Blaine
 " Isabel L r230 Blaine
 " Norman W (Genl Advertising Co) r230 Blaine
 " Wm C h230 Blaine
 Bethwaite Clement H hlpr h126 Hamburg
 " Richd ptrnmkr Buff Fndry & Mach Co h
 641 Hopkins
 Betker Dominic mach opr h146 Barnard
 " Sigmund cond r49 Barnard
 " Steve burner r49 Barnard
 " Walter plshr r49 Barnard
 Betlyewski Anthony carp h775 Sycamore
 " John lab h105 Roseville
 Betraun Albert carp h70 Fennimore av
 Betros Geo gro 258 Eagle h do
 " Sarah clk r258 Eagle
 Betsch Eug lab h109 Montana av
 " Frieda clk r109 Montana av
 " Frieda hlpr r63 Cambridge av
 " Jos tailor h63 Cambridge av
 " Wm R mach h4 r63 Cambridge av

BETSCHER

Betscher John mach r535 Madison
 " Louis mach h535 Madison
 Betsinger Geo cond r1540 Bailey av
 Bett Andrew soft drinks 16 Beck h do
 " Frank meat ctr r139 Mills
 " John hlpr h139 Mills
 " Martin lab h53 Loepere
 " Valentine soft drinks 91 Mills h do
 Bettcher Chas mach opr r120 Jones
 " Elmer P mach h124 Masten av
 " Michl mason h655 La Salle av
 Betteken Henry J supt h1, 95 Pomona pl
**BETTENDORF ELECTRIC CO (Willard T Bet-
 tendorf), Electrical Construction and Sup-
 plies 1419 Main, Phone Tupper 5151**
 " Willard T (Bettendorf Electric Co) h116
 Laurel
 " Wm contr 191 Glenwood av
 Better Brushes Inc L B Franklin mgr 331
 Ellicott sq
 " Chas E service mgr h rear 184 Landon
 Betti Edw cook r257 S Division
 " John carp r257 S Division
 " Lodovico lab h318 Swan
 " Lodovico ship bldr h369 S Division
 " Steph lab h257 S Division
 Bettinger Alex pntr r1325 Clinton
**BETTINGER A A CO INC, Millard F Roesser
 Pres, Roy R Brockett V-Pres, Insurance
 203-204 Fidelity Annex, Phone Seneca 2265
 (See page 149)**
 " Clifford S pres Niagara Bakery Co r6 Norway
 pk
**BETTINGER COAL & COKE CORP, Jos M Bet-
 tinger Pres, High Grade Coal and Coke,
 Wholesale and Retail 2961 Main, Phone
 Crescent 3872 (See left top side lines and
 page 114)**
 " Edmund A clk Federal Reserve Bank h795
 Genesee
 " Eliz (wid John) h1325 Clinton
 " Ida Mrs h251 Eagle
 " John appr Evening Post res Lancaster N Y
 " John mach opr r86 Locust
 " Jos lab r1325 Clinton
**BETTINGER JOSEPH M, Pres Bettinger Coal
 & Coke Corp, h90 Wesley, Phone Crescent
 2702-R**
 " Steph P clk W A Case & Son Mfg Co h38
 Holland pl
 Bettis Mary M (wid Frank W) r440 W Ferry
 Bettit Anna (wid Curtis) h5, 646 Virginia
 Bettles Anna h235 Katharine
 " Geo scooper r235 Katharine
 " John scooper h235 Katharine
 Bettlinger Margt slsmn W T Grant Co res Forks
 N Y
 Bettoel Henrietta charwoman r16 Peach
 Betts see also Betz
 " B Franklin (Betts Lmbr Co) res Philadelphia
 Pa
 " Carleton W asst mgr Betts Lmbr Co r450
 Linwood av
 " Chas F gdnr r92 19th
**BETTS CHARLES G, Asst Sec Buffalo Savings
 Bank, h163 Wakefield av, Phone Crescent
 1972-J**
 " Chas W with Dohn Fischer & Co h34 St
 James pl
 " Clifford R slsmn h15 Wellington rd
 " C Walter (Betts Walter Co) h470 Norwood
 av
 " Ethel clk Central Dry Cng Co r92 19th
 " Frank M jr city solr Am Surety Co of N Y
 r Y M C A
 " Geo blksmith h451 Connecticut
 " Geo E cond r92 19th
 " Gilbert A gen mgr Buff Electrotype & En-
 graving Co h226 Tacoma av
 " Grace pkr r92 19th
 " Harry h192 S Division
 " Harry S supt Buff Electrotype & Engraving
 Co h10 Fairchild pl
 " Henry h940 Jefferson av
 " Jos inspr Montgomery Bros & Co r159 Met-
 calfe

Details For:

RODNEY AVE

Year

1925

Source

Polk-Clement Directory Co., Publishers

TP

Adjoining

Historical Topographic Map

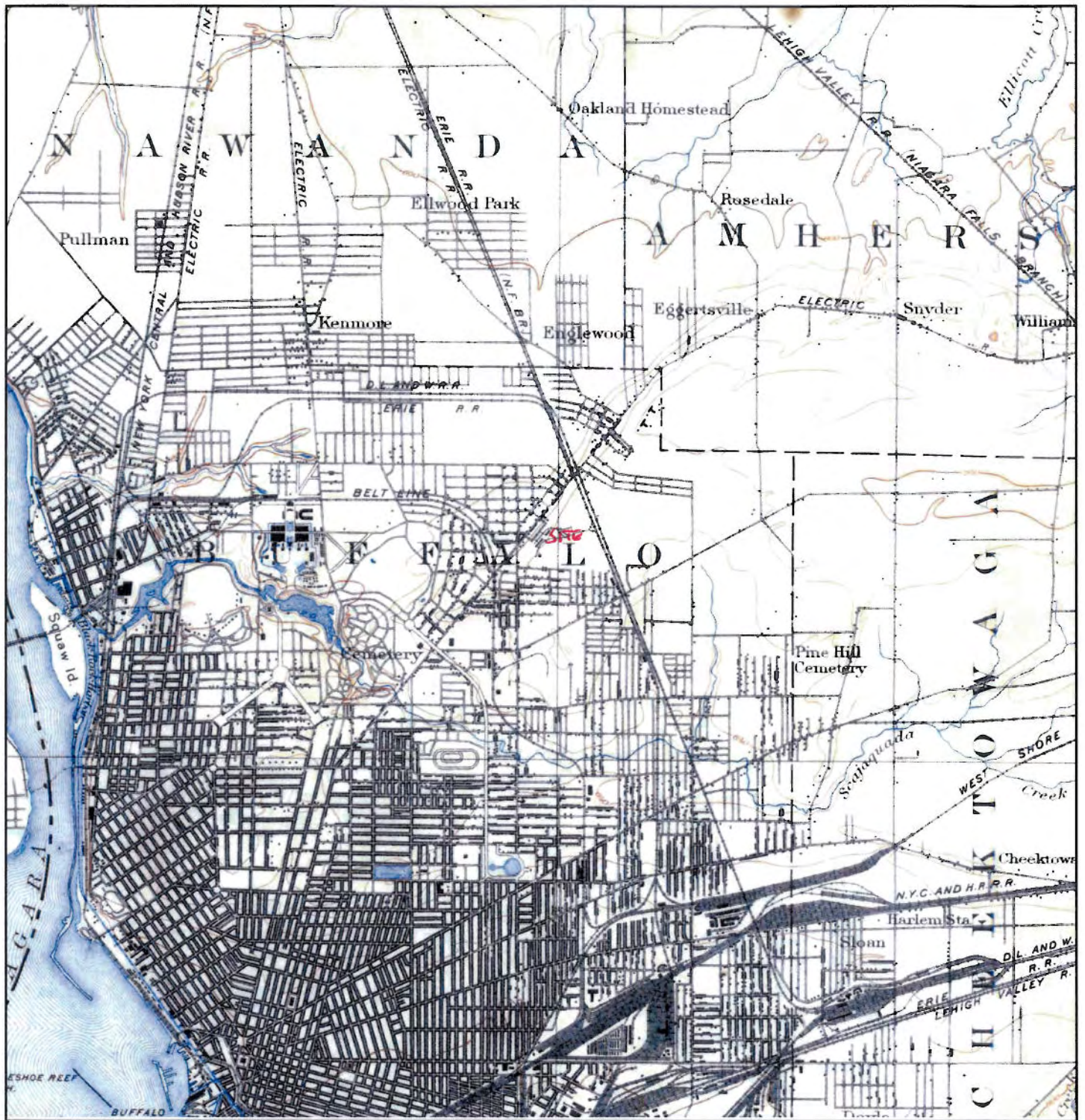

<div data-bbox="121 1753 154 1858" data-label="Image"> </div> <div data-bbox="170 1732 462 1921" data-label="Text"> <p>TARGET QUAD NAME: BUFFALO MAP YEAR: 1901 SERIES: 15 SCALE: 1:62500</p> </div>	<div data-bbox="487 1732 909 1858" data-label="Text"> <p>SITE NAME: Central Park Plaza ADDRESS: 129 Holden Street Buffalo, NY 14214 LAT/LONG: 42.937 / -78.8349</p> </div>	<div data-bbox="925 1732 1534 1858" data-label="Text"> <p>CLIENT: GZA GeoEnvironmental, Inc. CONTACT: Jen Davide INQUIRY#: 3137176.4 RESEARCH DATE: 07/29/2011</p> </div>
--	---	--

Historical Topographic Map

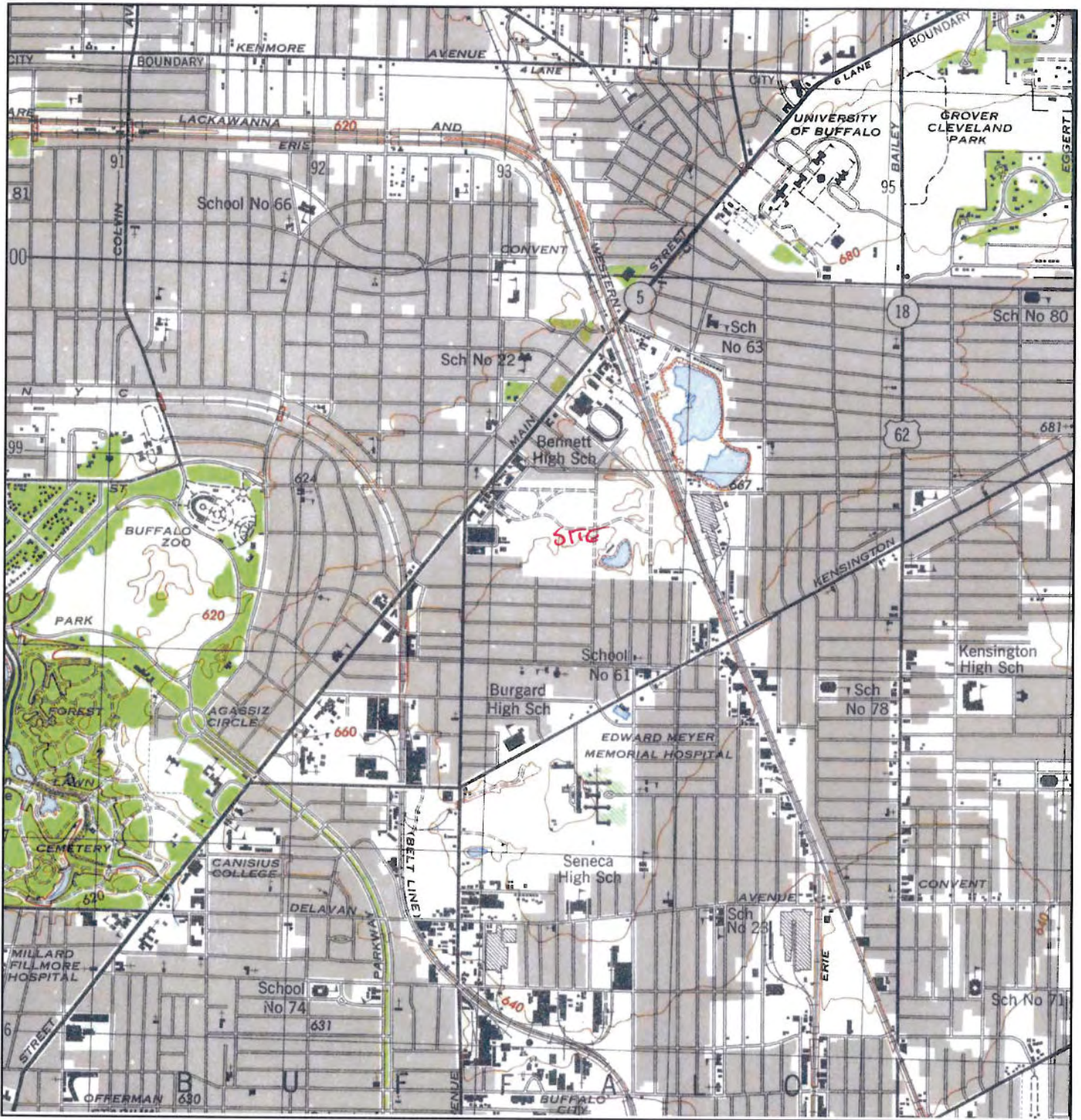

	TARGET QUAD NAME: BUFFALO NE MAP YEAR: 1946	SITE NAME: Central Park Plaza ADDRESS: 129 Holden Street Buffalo, NY 14214 LAT/LONG: 42.937 / -78.8349	CLIENT: GZA GeoEnvironmental, Inc. CONTACT: Jen Davide INQUIRY#: 3137176.4 RESEARCH DATE: 07/29/2011
	SERIES: 7.5 SCALE: 1:25000		

Historical Topographic Map

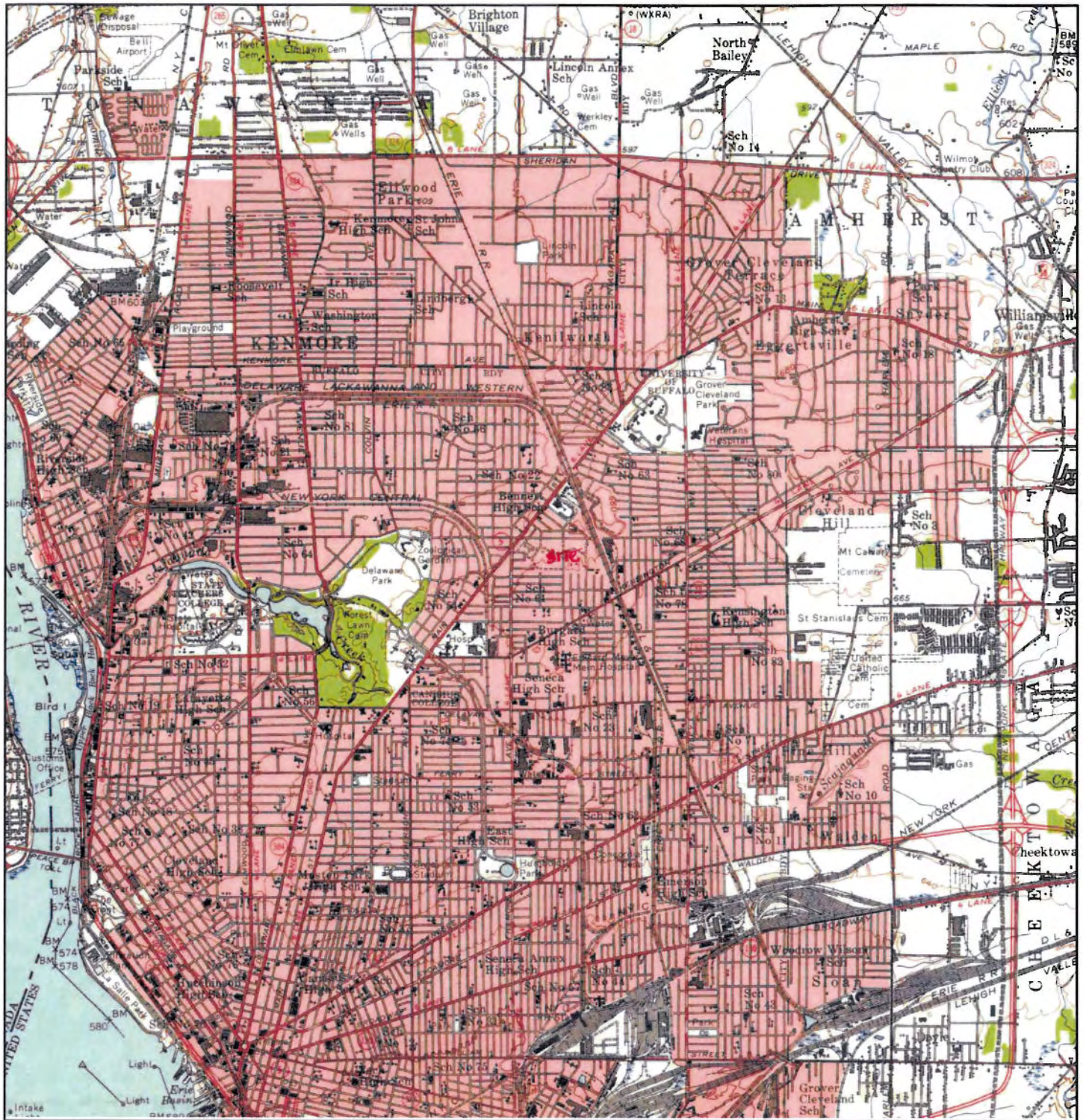

<div data-bbox="121 1764 154 1858" data-label="Image"> </div> <div data-bbox="175 1738 422 1915" data-label="Text"> <p>TARGET QUAD NAME: BUFFALO MAP YEAR: 1948</p> <p>SERIES: 15 SCALE: 1:62500</p> </div>	<div data-bbox="487 1738 828 1858" data-label="Text"> <p>SITE NAME: Central Park Plaza ADDRESS: 129 Holden Street Buffalo, NY 14214 LAT/LONG: 42.937 / -78.8349</p> </div>	<div data-bbox="922 1738 1364 1858" data-label="Text"> <p>CLIENT: GZA GeoEnvironmental, Inc. CONTACT: Jen Davide INQUIRY#: 3137176.4 RESEARCH DATE: 07/29/2011</p> </div>
---	--	---

Historical Topographic Map

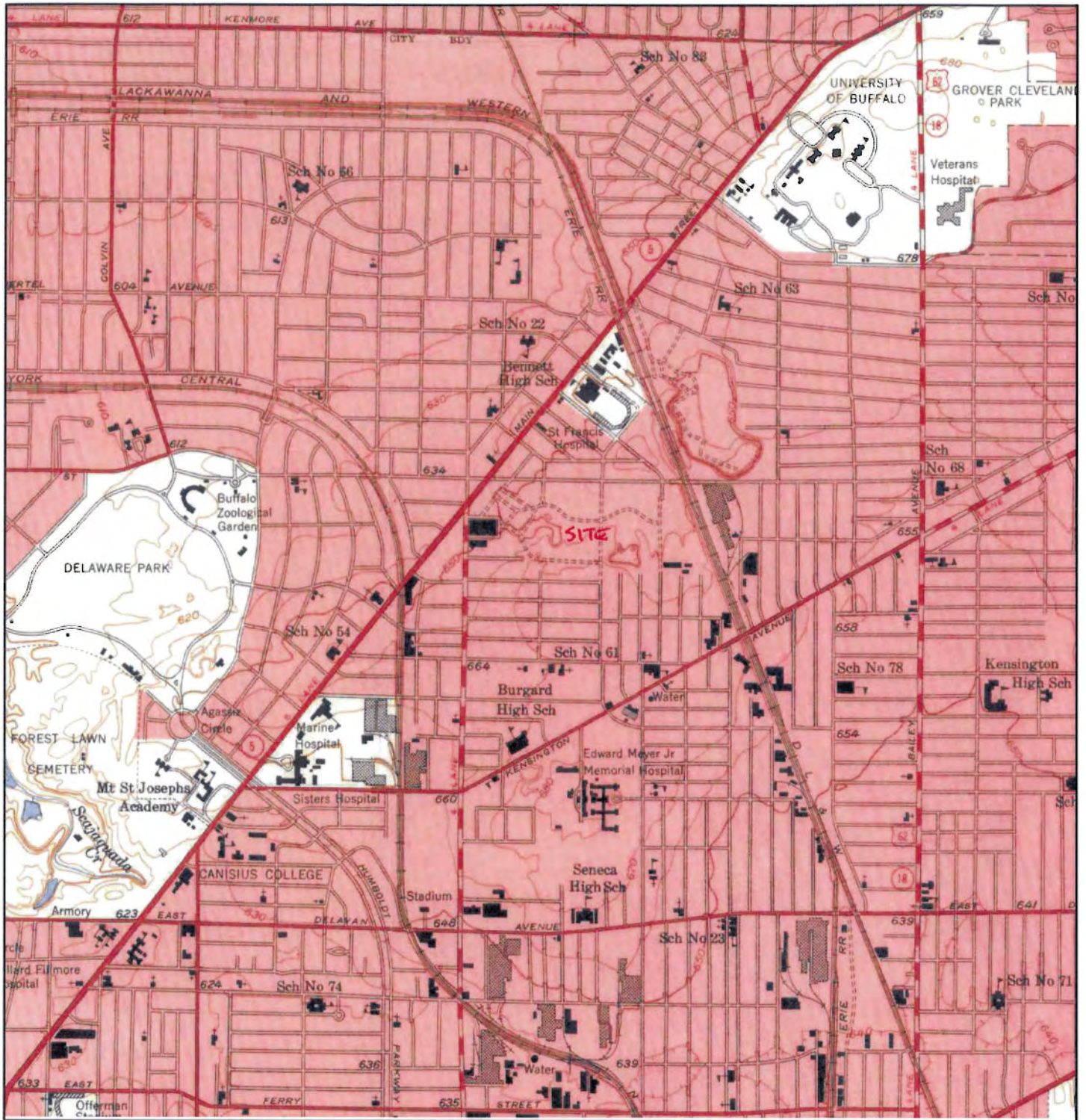

<div data-bbox="121 1764 154 1858"><p>N</p></div> <div data-bbox="170 1732 495 1921"><p>TARGET QUAD NAME: BUFFALO NE MAP YEAR: 1950</p><p>SERIES: 7.5 SCALE: 1:24000</p></div>	<p>SITE NAME: Central Park Plaza ADDRESS: 129 Holden Street Buffalo, NY 14214 LAT/LONG: 42.937 / -78.8349</p>	<p>CLIENT: GZA GeoEnvironmental, Inc. CONTACT: Jen Davide INQUIRY#: 3137176.4 RESEARCH DATE: 07/29/2011</p>
--	---	---

Historical Topographic Map

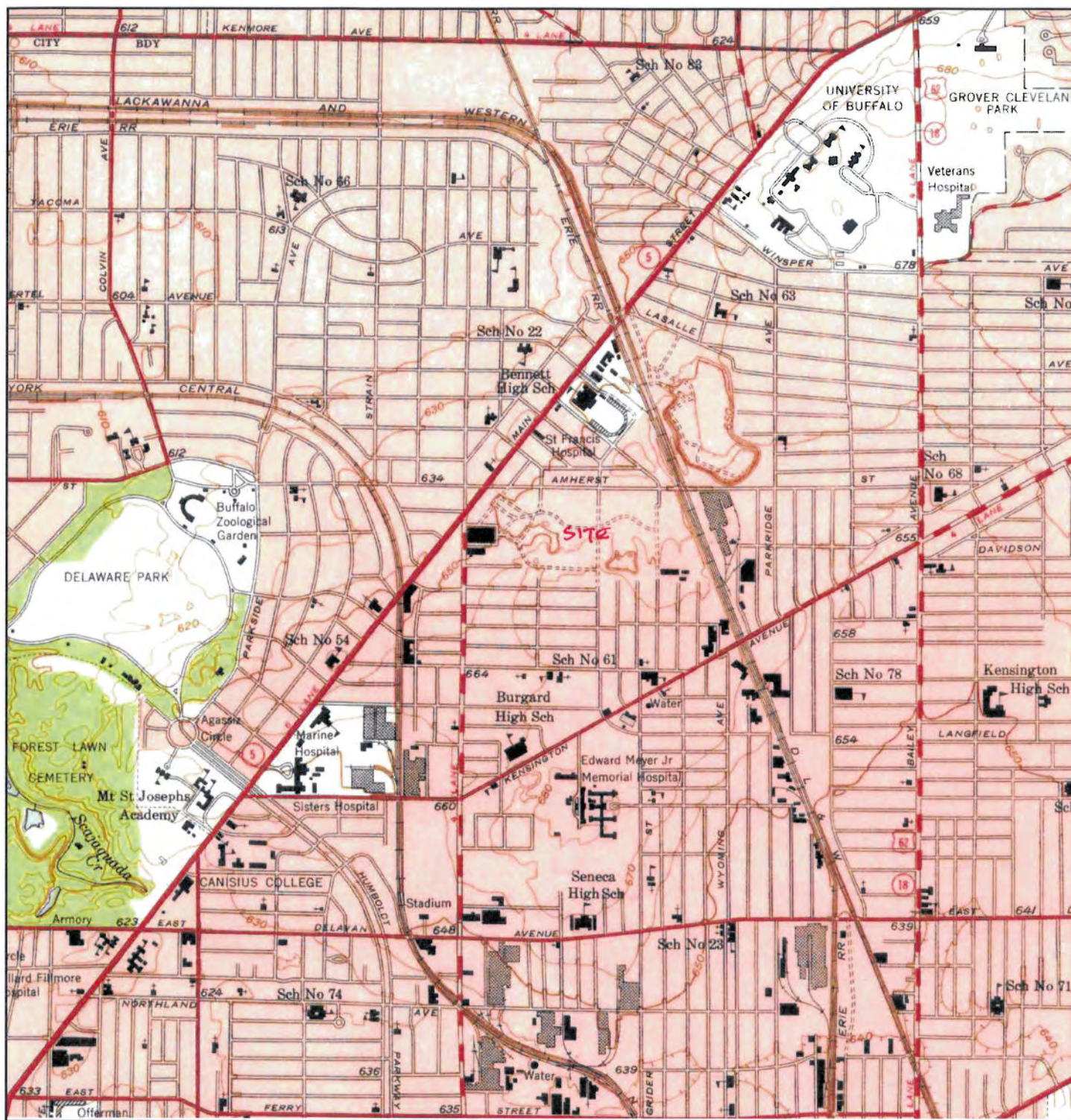

<p>N ↑</p>	<p>TARGET QUAD NAME: BUFFALO VICINITY 1 OF 2 MAP YEAR: 1950 SERIES: 7.5 SCALE: 1:24000</p>	<p>SITE NAME: Central Park Plaza ADDRESS: 129 Holden Street Buffalo, NY 14214 LAT/LONG: 42.937 / -78.8349</p>	<p>CLIENT: GZA GeoEnvironmental, Inc. CONTACT: Jen Davide INQUIRY#: 3137176.4 RESEARCH DATE: 07/29/2011</p>
----------------	---	---	---

Historical Topographic Map

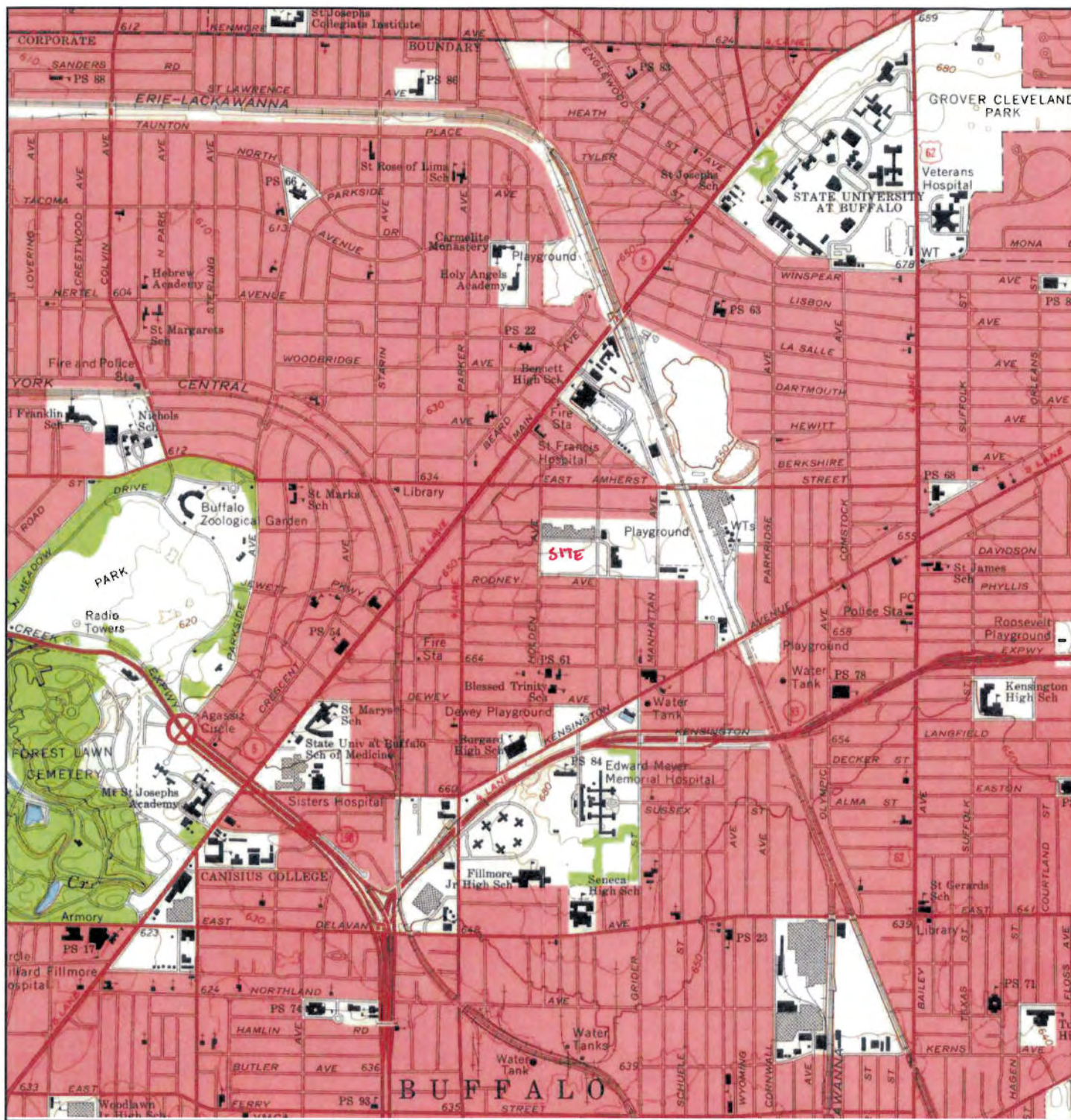

<p>N ↑</p> <p>TARGET QUAD NAME: BUFFALO NE MAP YEAR: 1965</p> <p>SERIES: 7.5 SCALE: 1:24000</p>	<p>SITE NAME: Central Park Plaza ADDRESS: 129 Holden Street Buffalo, NY 14214 LAT/LONG: 42.937 / -78.8349</p>	<p>CLIENT: GZA GeoEnvironmental, Inc. CONTACT: Jen Davide INQUIRY#: 3137176.4 RESEARCH DATE: 07/29/2011</p>
---	---	---



APPROXIMATE SCALE IN FEET

0 400 800 1600

G 23

COPYRIGHT 1927
GEORGE C. DIEHL, COUNTY ENGINEER

1927 AERIAL PHOTOGRAPH



APPROXIMATE SCALE IN FEET

0 300 600 1200

1951 AERIAL PHOTOGRAPH



INQUIRY #: 3137176.5

YEAR: 1958

| = 500'





INQUIRY #: 3137176.5

YEAR: 1966

| = 500'





INQUIRY #: 3137176.5

YEAR: 1978

| = 833'





INQUIRY #: 3137176.5

YEAR: 1983

| = 500'





INQUIRY #: 3137176.5

YEAR: 1985

1" = 1000'





APPROXIMATE SCALE IN FEET

0 250 500

1994 AERIAL PHOTOGRAPH



INQUIRY #: 3137176.5

YEAR: 1995

| = 604'





APPROXIMATE SCALE IN FEET

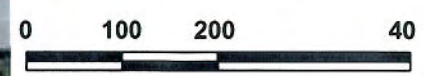

2002 AERIAL PHOTOGRAPH

Imagery



APPROXIMATE SCALE IN FEET



2005 AERIAL PHOTOGRAPH



INQUIRY #: 3137176.5

YEAR: 2006

| = 604'



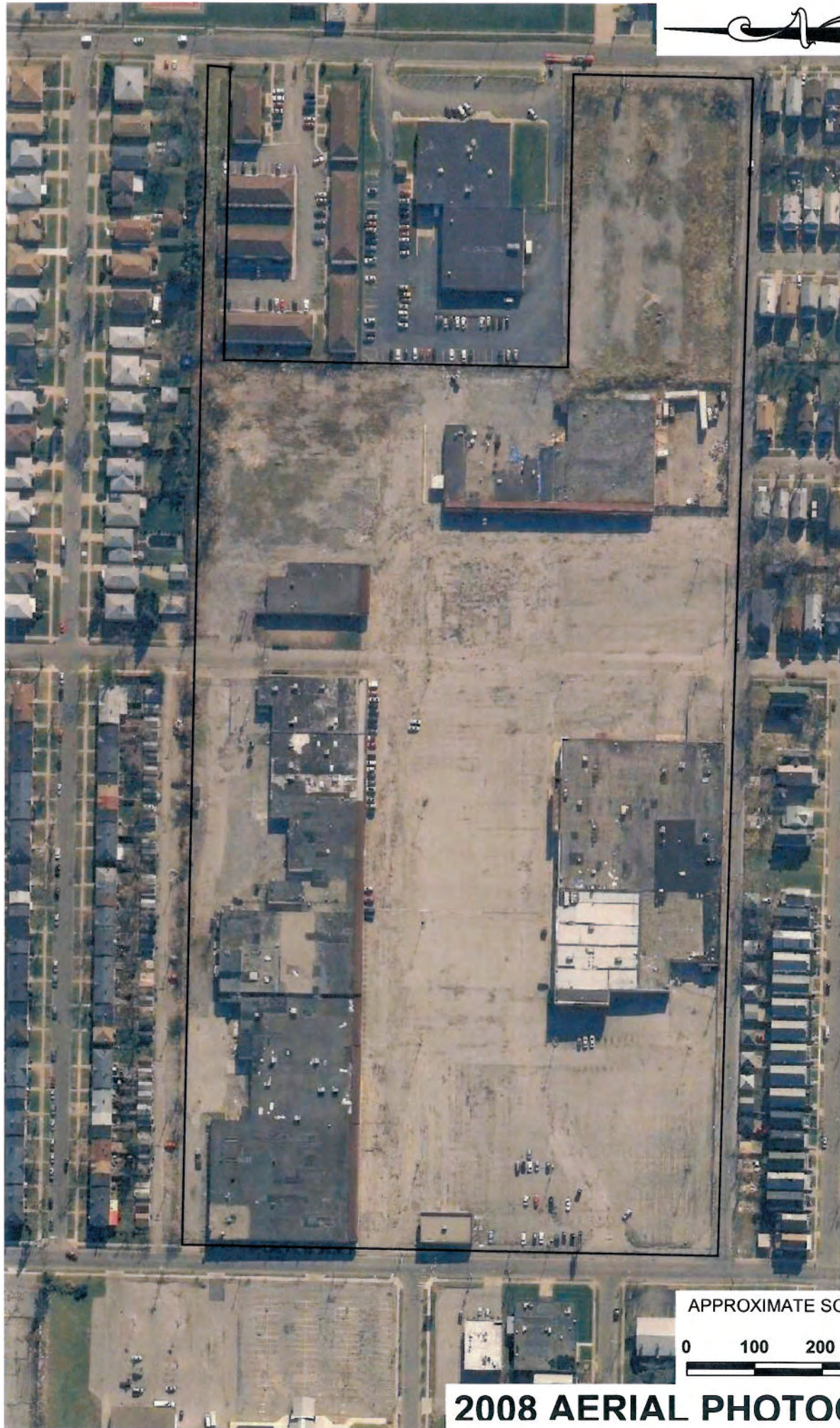

APPROXIMATE SCALE IN FEET

0 100 200 400

2008 AERIAL PHOTOGRAPH

Central Park Plaza

129 Holden Street

Buffalo, NY 14214

Inquiry Number: 3137176.3

July 29, 2011

Certified Sanborn® Map Report

Certified Sanborn® Map Report

7/29/11

Site Name:

Central Park Plaza
129 Holden Street
Buffalo, NY 14214

Client Name:

GZA GeoEnvironmental, Inc.
535 Washington Street
Buffalo, NY 14203



Environmental Data Resources Inc

EDR Inquiry # 3137176.3

Contact: Jen Davide

The complete Sanborn Library collection has been searched by EDR, and fire insurance maps covering the target property location provided by GZA GeoEnvironmental, Inc. were identified for the years listed below. The certified Sanborn Library search results in this report can be authenticated by visiting www.edrnet.com/sanborn and entering the certification number. Only Environmental Data Resources Inc. (EDR) is authorized to grant rights for commercial reproduction of maps by Sanborn Library LLC, the copyright holder for the collection.

Certified Sanborn Results:

Site Name: Central Park Plaza
Address: 129 Holden Street
City, State, Zip: Buffalo, NY 14214
Cross Street:
P.O. # 4-5215
Project: 21.P000048.12
Certification # 6637-4829-9781



Sanborn® Library search results
Certification # 6637-4829-9781

Maps Provided:

1986
1950
1935
1916

The Sanborn Library includes more than 1.2 million Sanborn fire insurance maps, which track historical property usage in approximately 12,000 American cities and towns. Collections searched:

- ☒ Library of Congress
- ☒ University Publications of America
- ☒ EDR Private Collection

The Sanborn Library LLC Since 1866™

Limited Permission To Make Copies

GZA GeoEnvironmental, Inc. (the client) is permitted to make up to THREE photocopies of this Sanborn Map transmittal and each fire insurance map accompanying this report solely for the limited use of its customer. No one other than the client is authorized to make copies. Upon request made directly to an EDR Account Executive, the client may be permitted to make a limited number of additional photocopies. This permission is conditioned upon compliance by the client, its customer and their agents with EDR's copyright policy; a copy of which is available upon request.

Disclaimer - Copyright and Trademark notice

This Report contains certain information obtained from a variety of public and other sources reasonably available to Environmental Data Resources, Inc. It cannot be concluded from this Report that coverage information for the target and surrounding properties does not exist from other sources. NO WARRANTY EXPRESSED OR IMPLIED, IS MADE WHATSOEVER IN CONNECTION WITH THIS REPORT. ENVIRONMENTAL DATA RESOURCES, INC. SPECIFICALLY DISCLAIMS THE MAKING OF ANY SUCH WARRANTIES, INCLUDING WITHOUT LIMITATION, MERCHANTABILITY OR FITNESS FOR A PARTICULAR USE OR PURPOSE. ALL RISK IS ASSUMED BY THE USER. IN NO EVENT SHALL ENVIRONMENTAL DATA RESOURCES, INC. BE LIABLE TO ANYONE, WHETHER ARISING OUT OF ERRORS OR OMISSIONS, NEGLIGENCE, ACCIDENT OR ANY OTHER CAUSE, FOR ANY LOSS OF DAMAGE, INCLUDING, WITHOUT LIMITATION, SPECIAL, INCIDENTAL CONSEQUENTIAL, OR EXEMPLARY DAMAGES. ANY LIABILITY ON THE PART OF ENVIRONMENTAL DATA RESOURCES, INC. IS STRICTLY LIMITED TO A REFUND OF THE AMOUNT PAID FOR THIS REPORT. Purchaser accepts this Report "AS IS". Any analyses, estimates, ratings, environmental risk levels or risk codes provided in this Report are provided for illustrative purposes only, and are not intended to provide, nor should they be interpreted as providing any facts regarding, or prediction or forecast of, any environmental risk for any property. Only a Phase I Environmental Site Assessment performed by an environmental professional can provide information regarding the environmental risk for any property. Additionally, the information provided in this Report is not to be construed as legal advice.

Copyright 2011 by Environmental Data Resources, Inc. All rights reserved. Reproduction in any media or format, in whole or in part, of any report or map of Environmental Data Resources, Inc., or its affiliates, is prohibited without prior written permission.

EDR and its logos (including Sanborn and Sanborn Map) are trademarks of Environmental Data Resources, Inc. or its affiliates. All other trademarks used herein are the property of their respective owners.

Sanborn Sheet Thumbnails

This Certified Sanborn Map Report is based upon the following Sanborn Fire Insurance map sheets.



1986 Source Sheets



Volume 9, Sheet 905



Volume 9, Sheet 909

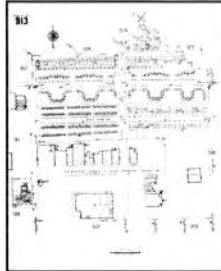

Volume 9, Sheet 913

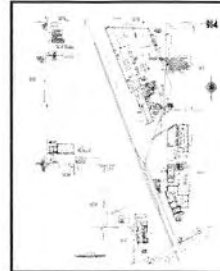

Volume 9, Sheet 914

1950 Source Sheets



Volume 9, Sheet 905



Volume 9, Sheet 909

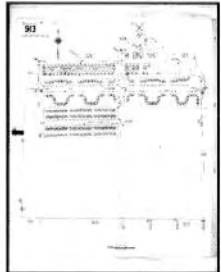

Volume 9, Sheet 913



Volume 9, Sheet 914

1935 Source Sheets



Volume 9, Sheet 905



Volume 9, Sheet 909



Volume 9, Sheet 913



Volume 9, Sheet 914

1916 Source Sheets

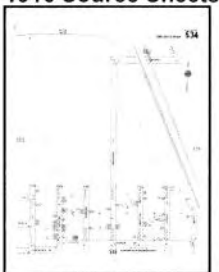

Volume 5, Sheet 534

1916 Certified Sanborn Map

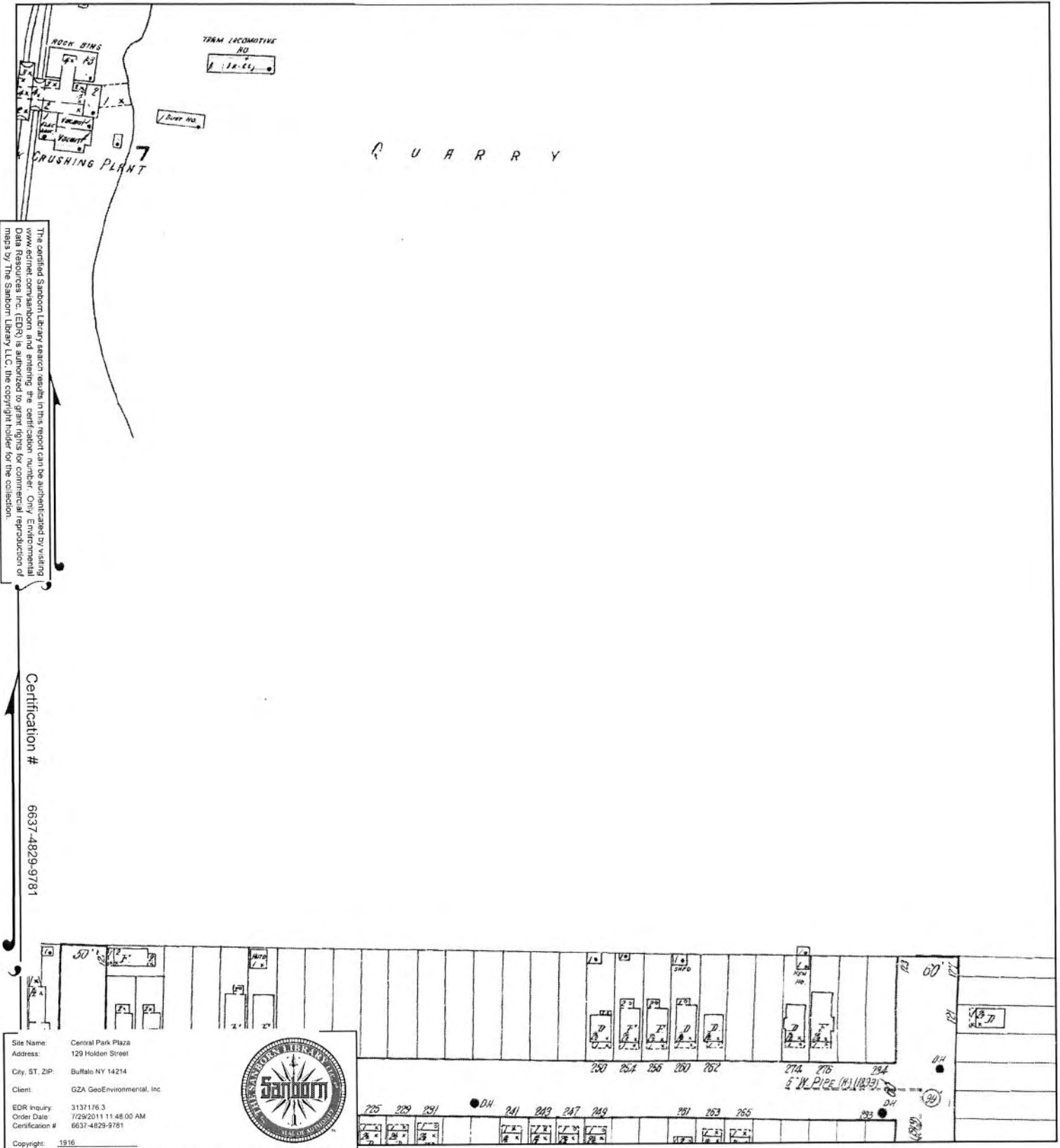

The certified Sanborn Library search results in this report can be authenticated by visiting www.edrnet.com/sanborn and entering the certification number. Only Environmental Data Resources Inc. (EDR) is authorized to grant rights for commercial reproduction of maps by The Sanborn Library LLC, the copyright holder for the collection.

Certification # 6637-4829-9781

Site Name: Central Park Plaza
 Address: 129 Holden Street
 City, ST, ZIP: Buffalo NY 14214
 Client: GZA GeoEnvironmental, Inc.
 EDR Inquiry: 3137176.3
 Order Date: 7/29/2011 11:48:00 AM
 Certification #: 6637-4829-9781
 Copyright: 1916



This Certified Sanborn Map combines the following sheets.
 Outlined areas indicate map sheets within the collection.

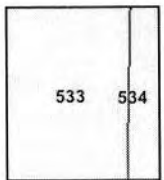
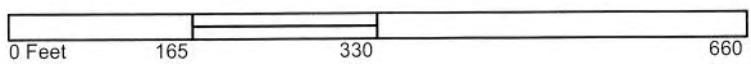

Volume 5, Sheet 533
 Volume 5, Sheet 534



1916 Certified Sanborn Map

The certified Sanborn Library search results in this report can be authenticated by visiting www.edrnet.com/sanborn and entering the certification number. Only Environmental Data Resources Inc. (EDR) is authorized to grant rights for commercial reproduction of maps by The Sanborn Library LLC, the copyright holder for the collection.

Certification # 6637-4829-9781

7

MANHATTAN AV.

Site Name: Central Park Plaza
Address: 129 Holden Street
City, ST, ZIP: Buffalo NY 14214
Client: GZA GeoEnvironmental, Inc.
EDR Inquiry: 3137176.3
Order Date: 7/29/2011 11:48:00 AM
Certification #: 6637-4829-9781
Copyright: 1916



This Certified Sanborn Map combines the following sheets.
Outlined areas indicate map sheets within the collection.

0 Feet 165 330 660

Volume 5, Sheet 534

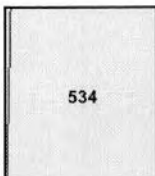

1935 Certified Sanborn Map

BUFFALO CEMENT CO. LTD
STONE QUARRY
 (PORTABLE EQUIPMENT)
 WATCHMAN, APPD CLOCK, POWER ELEC, HEAT, STOVE IN OFF

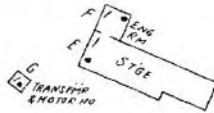

1
(7)

Q U A R R Y

PRIVATE RD.

The certified Sanborn Library search results in this report can be authenticated by visiting www.edr.com/sanborn and entering the certification number. Only reproduction of maps by The Sanborn Library LLC, the copyright holder for the collection.

Certification #

6637-4829-9781

50'

Site Name: Central Park Plaza
 Address: 129 Holden Street
 City, ST, ZIP: Buffalo NY 14214
 Client: GZA GeoEnvironmental, Inc.
 EDR Inquiry: 3137176.3
 Order Date: 7/29/2011 11:48:00 AM
 Certification #: 6637-4829-9781
 Copyright: 1935



RODNEY AV.

This Certified Sanborn Map combines the following sheets.
 Outlined areas indicate map sheets within the collection.

0 Feet 165 330 660

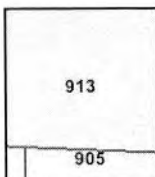

Volume 9, Sheet 905
 Volume 9, Sheet 913



1935 Certified Sanborn Map

The certified Sanborn Library search results in this report can be authenticated by visiting www.edr.com/sanborn and entering the certification number. Only Environmental Data Resources Inc. (EDR) is authorized to grant rights for commercial reproduction of maps by The Sanborn Library LLC, the copyright holder for the collection.

Certification # 6637-4829-9781

Site Name: Central Park Plaza
Address: 129 Holden Street
City, ST, ZIP: Buffalo NY 14214
Client: GZA GeoEnvironmental, Inc.
EDR Inquiry: 3137176.3
Order Date: 7/29/2011 11:48:00 AM
Certification #: 6637-4829-9781
Copyright: 1935



QUARRY

2

MANHATTAN AV. NOT OPEN

135%
W. HO.
STEEL FR., CONC.
(TILE)
ACME BU
COAL RACE

This Certified Sanborn Map combines the following sheets.
Outlined areas indicate map sheets within the collection.

0 Feet 165 330 660

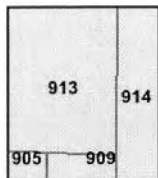

Volume 9, Sheet 905
Volume 9, Sheet 909
Volume 9, Sheet 913
Volume 9, Sheet 914



1950 Certified Sanborn Map

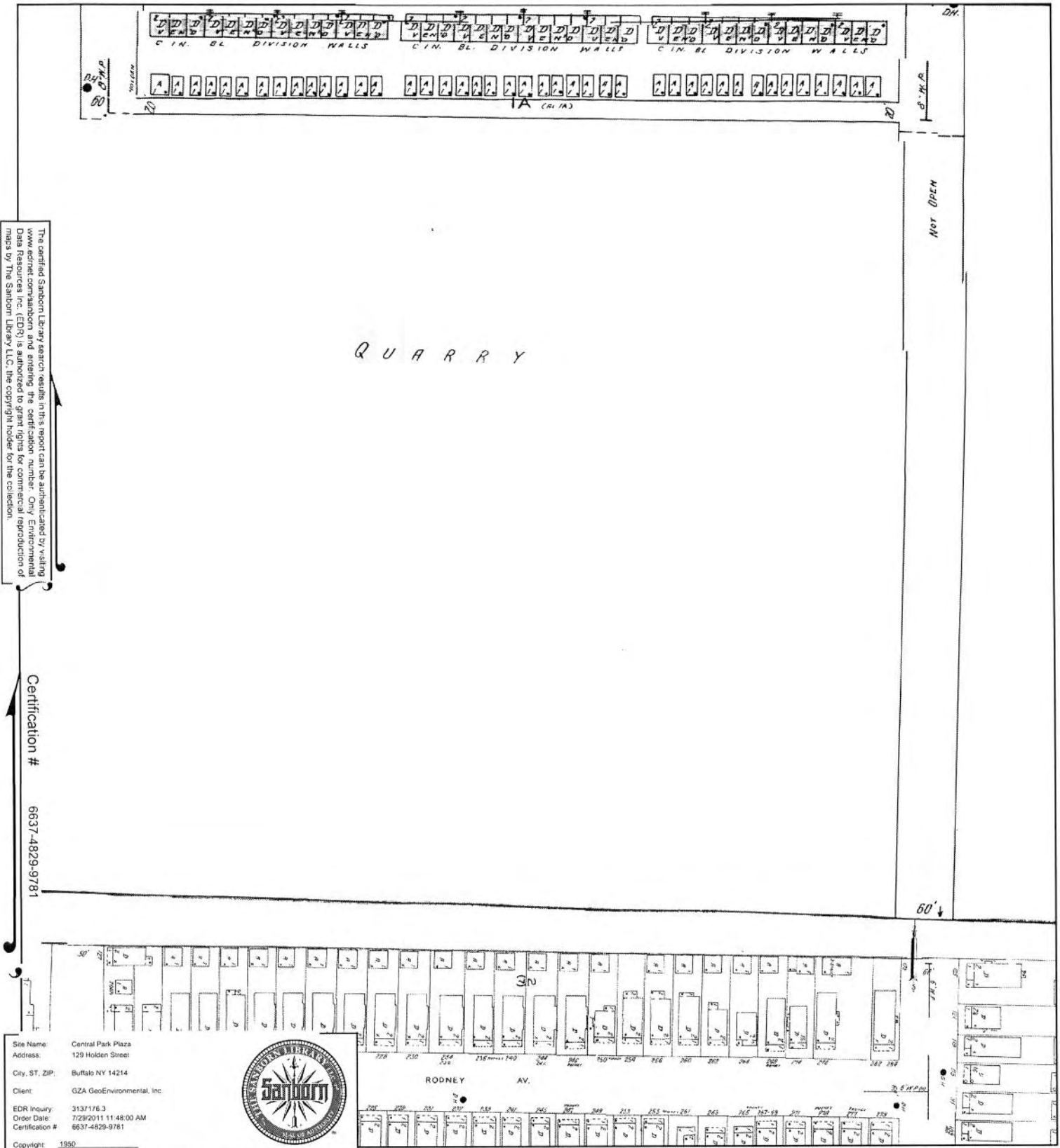

This Certified Sanborn Map combines the following sheets.
 Outlined areas indicate map sheets within the collection.

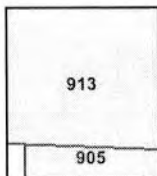
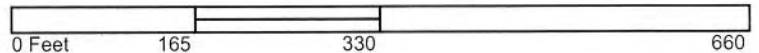

Volume 9, Sheet 905
 Volume 9, Sheet 913



1950 Certified Sanborn Map

The certified Sanborn Library search results in this report can be authenticated by visiting www.edrnet.com/sanborn and entering the certification number. Only Environmental Data Resources Inc. (EDR) is authorized to grant rights for commercial reproduction of maps by The Sanborn Library LLC, the copyright holder for the collection.

Certification #

6637-4829-9781

QUARRY

9
MANHATTAN
AV.

W. HO.
STEELE FR. CONC.
(TILE)
ACME BU.
COAL RACK

Site Name: Central Park Plaza
Address: 129 Holden Street
City, ST, ZIP: Buffalo NY 14214
Client: GZA GeoEnvironmental, Inc.
EDR Inquiry: 3137176.3
Order Date: 7/29/2011 11:48:00 AM
Certification #: 6637-4829-9781
Copyright: 1950



This Certified Sanborn Map combines the following sheets.
Outlined areas indicate map sheets within the collection.

0 Feet 165 330 660

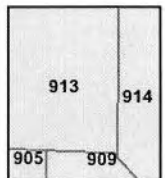

Volume 9, Sheet 905
Volume 9, Sheet 909
Volume 9, Sheet 913
Volume 9, Sheet 914



1986 Certified Sanborn Map

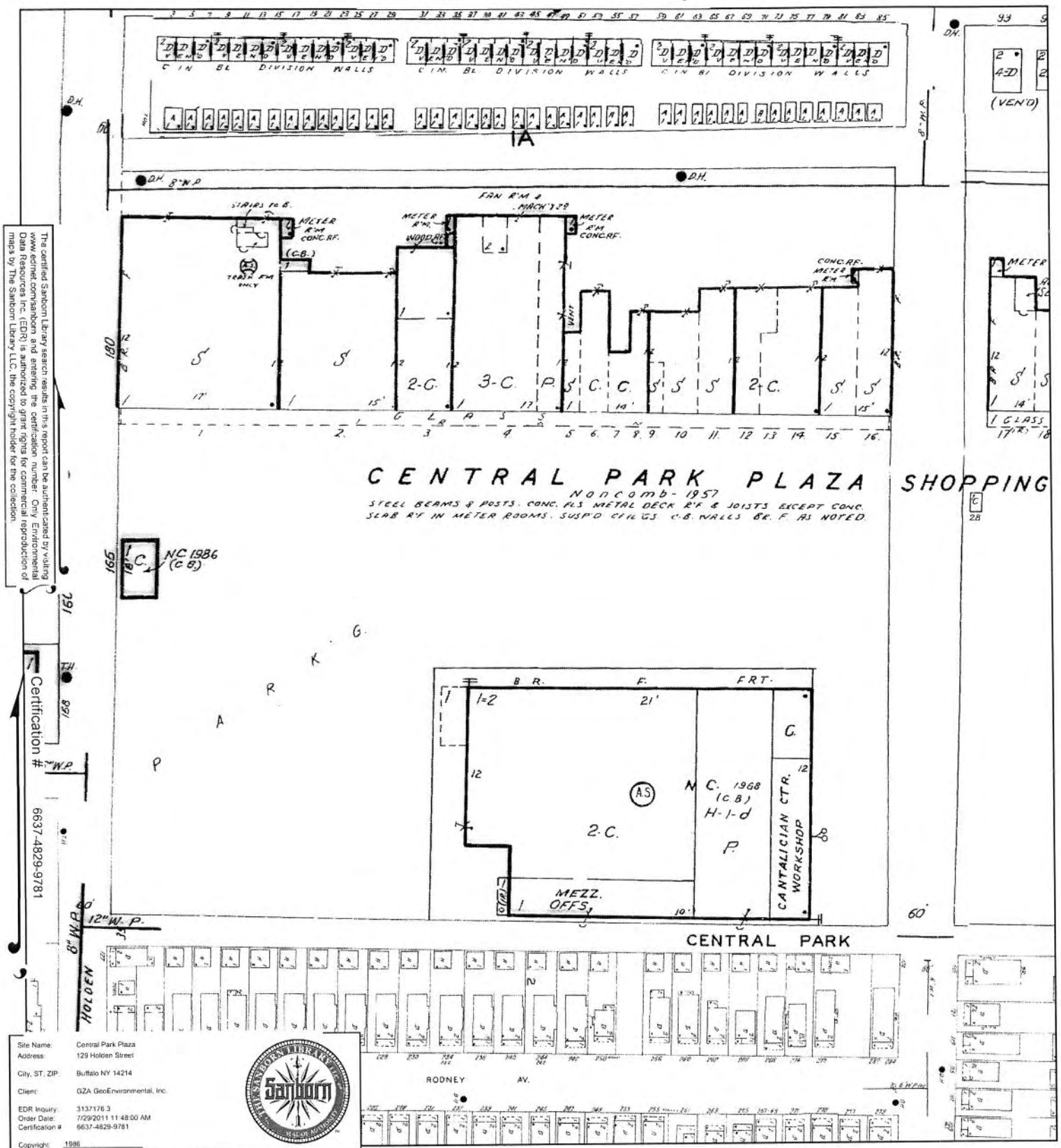

This Certified Sanborn Map combines the following sheets.
Outlined areas indicate map sheets within the collection.

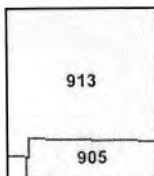
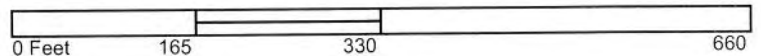

Volume 9, Sheet 905
Volume 9, Sheet 913

93 97 103 109 113 119 123 129 133 139 145 149 155 163 167 171 175 179 183 187 191 195 199 203 207 211 215 219 223 227 231 235 239 243 247 251 255 259 263 267 271 275 279 283 287 291 295 299 303 307 311 315 319 323 327 331 335 339 343 347 351 355 359 363 367 371 375 379 383 387 391 395 399 403 407 411 415 419 423 427 431 435 439 443 447 451 455 459 463 467 471 475 479 483 487 491 495 499 503 507 511 515 519 523 527 531 535 539 543 547 551 555 559 563 567 571 575 579 583 587 591 595 599 603 607 611 615 619 623 627 631 635 639 643 647 651 655 659 663 667 671 675 679 683 687 691 695 699 703 707 711 715 719 723 727 731 735 739 743 747 751 755 759 763 767 771 775 779 783 787 791 795 799 803 807 811 815 819 823 827 831 835 839 843 847 851 855 859 863 867 871 875 879 883 887 891 895 899 903 907 911 915 919 923 927 931 935 939 943 947 951 955 959 963 967 971 975 979 983 987 991 995 999 1003 1007 1011 1015 1019 1023 1027 1031 1035 1039 1043 1047 1051 1055 1059 1063 1067 1071 1075 1079 1083 1087 1091 1095 1099 1103 1107 1111 1115 1119 1123 1127 1131 1135 1139 1143 1147 1151 1155 1159 1163 1167 1171 1175 1179 1183 1187 1191 1195 1199 1203 1207 1211 1215 1219 1223 1227 1231 1235 1239 1243 1247 1251 1255 1259 1263 1267 1271 1275 1279 1283 1287 1291 1295 1299 1303 1307 1311 1315 1319 1323 1327 1331 1335 1339 1343 1347 1351 1355 1359 1363 1367 1371 1375 1379 1383 1387 1391 1395 1399 1403 1407 1411 1415 1419 1423 1427 1431 1435 1439 1443 1447 1451 1455 1459 1463 1467 1471 1475 1479 1483 1487 1491 1495 1499 1503 1507 1511 1515 1519 1523 1527 1531 1535 1539 1543 1547 1551 1555 1559 1563 1567 1571 1575 1579 1583 1587 1591 1595 1599 1603 1607 1611 1615 1619 1623 1627 1631 1635 1639 1643 1647 1651 1655 1659 1663 1667 1671 1675 1679 1683 1687 1691 1695 1699 1703 1707 1711 1715 1719 1723 1727 1731 1735 1739 1743 1747 1751 1755 1759 1763 1767 1771 1775 1779 1783 1787 1791 1795 1799 1803 1807 1811 1815 1819 1823 1827 1831 1835 1839 1843 1847 1851 1855 1859 1863 1867 1871 1875 1879 1883 1887 1891 1895 1899 1903 1907 1911 1915 1919 1923 1927 1931 1935 1939 1943 1947 1951 1955 1959 1963 1967 1971 1975 1979 1983 1987 1991 1995 1999 2003 2007 2011 2015 2019 2023 2027 2031 2035 2039 2043 2047 2051 2055 2059 2063 2067 2071 2075 2079 2083 2087 2091 2095 2099 2103 2107 2111 2115 2119 2123 2127 2131 2135 2139 2143 2147 2151 2155 2159 2163 2167 2171 2175 2179 2183 2187 2191 2195 2199 2203 2207 2211 2215 2219 2223 2227 2231 2235 2239 2243 2247 2251 2255 2259 2263 2267 2271 2275 2279 2283 2287 2291 2295 2299 2303 2307 2311 2315 2319 2323 2327 2331 2335 2339 2343 2347 2351 2355 2359 2363 2367 2371 2375 2379 2383 2387 2391 2395 2399 2403 2407 2411 2415 2419 2423 2427 2431 2435 2439 2443 2447 2451 2455 2459 2463 2467 2471 2475 2479 2483 2487 2491 2495 2499 2503 2507 2511 2515 2519 2523 2527 2531 2535 2539 2543 2547 2551 2555 2559 2563 2567 2571 2575 2579 2583 2587 2591 2595 2599 2603 2607 2611 2615 2619 2623 2627 2631 2635 2639 2643 2647 2651 2655 2659 2663 2667 2671 2675 2679 2683 2687 2691 2695 2699 2703 2707 2711 2715 2719 2723 2727 2731 2735 2739 2743 2747 2751 2755 2759 2763 2767 2771 2775 2779 2783 2787 2791 2795 2799 2803 2807 2811 2815 2819 2823 2827 2831 2835 2839 2843 2847 2851 2855 2859 2863 2867 2871 2875 2879 2883 2887 2891 2895 2899 2903 2907 2911 2915 2919 2923 2927 2931 2935 2939 2943 2947 2951 2955 2959 2963 2967 2971 2975 2979 2983 2987 2991 2995 2999 3003 3007 3011 3015 3019 3023 3027 3031 3035 3039 3043 3047 3051 3055 3059 3063 3067 3071 3075 3079 3083 3087 3091 3095 3099 3103 3107 3111 3115 3119 3123 3127 3131 3135 3139 3143 3147 3151 3155 3159 3163 3167 3171 3175 3179 3183 3187 3191 3195 3199 3203 3207 3211 3215 3219 3223 3227 3231 3235 3239 3243 3247 3251 3255 3259 3263 3267 3271 3275 3279 3283 3287 3291 3295 3299 3303 3307 3311 3315 3319 3323 3327 3331 3335 3339 3343 3347 3351 3355 3359 3363 3367 3371 3375 3379 3383 3387 3391 3395 3399 3403 3407 3411 3415 3419 3423 3427 3431 3435 3439 3443 3447 3451 3455 3459 3463 3467 3471 3475 3479 3483 3487 3491 3495 3499 3503 3507 3511 3515 3519 3523 3527 3531 3535 3539 3543 3547 3551 3555 3559 3563

A horizontal number line is shown with tick marks at 0, 165, 330, and 660. A point is marked at 165, and a line segment is drawn from 165 to 330.

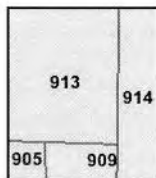

Volume 9, Sheet 905
Volume 9, Sheet 909
Volume 9, Sheet 913
Volume 9, Sheet 914





July 26, 2011

Leslie Vishwanath
Urban Center
1081 Broadway
Buffalo, New York 14212

lvishwanath@urbanctr.org
(716) 893-7222 ext. 214
Site: Steve 949-1802

RE: Environmental Services Quotation –
Clean-Out of portion of Central Park Plaza- 129 Holden, Buffalo, NY 14215

Leslie:

Tonawanda Tank Transport Service Inc. is pleased to offer the following ESTIMATED pricing proposal for the clean-out of various materials from the Central Park Plaza, based upon our site visit earlier this month.

Tires: based upon our site visit we estimate between 200 and 250 tires, approx 80% being automotive type, 20% Truck type and about 4 Tractor tires. The pricing for removal, transportation and disposal will be as follows:

Labor to gather and load tires and transportation based upon 250 tires \$ 1,295.00. Should additional tires be found over 250 or if an additional truck is needed, additional charges will apply.

Disposal Automotive Tires	\$ 3.00 Each (*)
Disposal Truck Tires	\$ 8.50 Each (*)
Disposal Tractor Tires	\$ 25.00 Each (*)

(*) Any Tires found still on the rim will be charged an additional \$20.00 Each
Tires on rims and attached to the axel in the back room cannot be taken
Until removed from the axel and is not included in this quotation.

Automotive Gas Tanks: Approx. 10 Automotive gasoline tanks were also found in various locations in the warehouse, each of which contain up to 15 gallons of gasoline still present in them.

Labor to gather the tanks, drain them empty and load for scrap and disposal of the gasoline will be \$ 1,600.00. If additional automotive tanks are found or if the gasoline contents exceed 110 Gallons, additional charges will apply.

Central Park Plaza
Clean-Up Proposal
July 26, 2011
Page 2

Misc. Chemicals: Throughout the area are Misc. Chemicals including Paints, Aerosols, Oils, Antifreeze, Cleaners, and Universal Waste Lamps (See attached Misc. Chemical Listing).

Based upon this Misc. Chemical list our price for labor, consolidation, equipment, packaging, disposal and transportation, and overall project management/supervision would be \$ 9,925.00.

Should additional materials be found above and beyond what is listed additional charges will apply.

All prices proposed in the quotation is offered on a T & D basis, you will be charged based upon the actual material found, packaged and removed. **The pricing contained herein should be used as an estimate only.** All pricing based upon doing the entire project as outlined. All rates quoted do not include New York State sales tax. Sales tax will be added to our invoice, if applicable.

We estimate the packaging to take approx 2 days. Once all the chemicals are packaged, proper waste facility approvals will be required before any chemical waste can be shipped off-site (we estimate approx 2-weeks after packaging before final shipment can take place)

As per federal regulations, Tonawanda Tank Transport Service Inc. does not accept and cannot handle radioactive or biologically active, infectious materials.

The prices quoted herein are firm for 30 days from the date of this proposal. This quotation incorporates our Terms and Conditions, which are attached, and we respectfully request that you signify your acceptance with both a formal purchase order as well as your signature on this quotation.

Any changes in amounts, sizes or number of containers, as well as, chemical and physical properties from those identified here may result in additional charges.

We sincerely appreciate the opportunity to present this proposal and look forward to participating in your waste management program.

Sincerely,

Mark C. Hageman, CHMM
Environmental Services Manager

Central Park Plaza
Clean-Up Proposal
July 26, 2011
Page 3

ACCEPTANCE

Please return one signed copy to Tonawanda Tank Transport Service Inc. and retain the other for your files. (Fax Number 716-877-0227)

Your signature below signifies your acceptance of this quotation and the Terms and Conditions attached.

AGREED AND ACCEPTED BY:

Name & Title (Please Print)

Authorized Signature

Date

MISC CHEMICAL INVENTORY

1 X	1 Each	4 foot X 24" Liquid pet.
7 X	5 Gallon	OIL
1 X	30 Gallon	OIL
1 X	5 Gallon	Oil Filters
3 X	5 Cylinders	Propane
3 X	5 Gallon	Oil
1 X	1 Tank	50 Gallons OIL (tank not included)
1 X	5 Gallon	Paint
2 X	1 Quart	Polyurethane
2 X	1 Quart	Thinner
15 X	1 Gallon	Paint
20 X	1 Each	Aerosols
2 X	1 Each	Foam Aerosols
15 X	1 Quart	Paint
2 X	1 Gallon	Paint
4 X	1 Gallon	Thinner
1 X	20 Pound	Sand
15 X	1 Each	Aerosols
4 X	1 Gallon	Antifreeze
10 X	10 Ounce	Caulk
1 X	5 Gallon	Paint
3 X	1 Gallon	Paint
8 X	1 Quart	Paint
1 X	5 Gallon	Joint Compound
9 X	1 Box	Lamps
1 X	55 Gallon	Mycobreeze
5 X	5 Gallon	Mycobreeze
5 X	5 Gallon	Nulife First Coat
2 X	55 Gallon	Empty Acetone Drums



**TONAWANDA TANK TRANSPORT SERVICE, INC.
TERMS AND CONDITIONS**

Following are the general terms and conditions by which Tonawanda Tank Transport Service, Inc. (TTT) offers its waste management services. These conditions are offered in conjunction with a firm letter of quote, which references specific waste materials and/or transportation offered.

ACCEPTANCE - TTT certifies that it has obtained disposal approval for your wastes as listed, and that the disposal facility listed has the required permits and existing capacity to handle your waste materials as quoted.

PACKAGING - All drum containers used to ship wastes must be via container approved by DOT/EPA for waste transport and must be properly sealed and free of any exterior residues. Drums must be labeled by law. (Quotes reference 55 gallon drums where drums are listed.)

ENVIRONMENTAL FEES/TAXES - All legislated fees, surcharges, taxes and related charges levied for the transport and/or disposal of the listed waste material(s) will be so invoiced to the generator including retroactive adjustments for same.

NON-CONFORMING/OFF-SPECIFICATION WASTE - All pricing and services herein stated are based upon the waste materials being as represented, identified and/or specified to Tonawanda Tank Transport Service, Inc. by the generator. Any deviation from the waste material representation, identification or specification will deem the material non-conforming/off-specification. Title for such non-conforming/off-specification shall at all times remain with the generator. All charges associated with handling, processing and/or returning any non-conforming/off-specification waste material shall be the responsibility of the generator. These charges may include TSDF rejection fees, out of route mileage charges, standard drum transportation and stop charges. Waste will be returned at transporter's convenience.

RIGHTS RESERVED - TTT reserves the right to decline to accept for collection, transportation, treatment or disposal any waste which, in its judgment, it cannot transport, treat or dispose of in a lawful manner or without risk of harm to public health or the environment or which cannot be handled economically due to a change in disposal, treatment, charges or sites, governmental regulations or other factors beyond the control of TTT.

WEIGHT LIMITATIONS - Since legal allowable load weight limits change depending on equipment variances and by state, TTT reserves the right to refuse for transport any load which is determined to be overweight at the time of pickup, until correction is made to adjust the weight to comply with requirements. It is TTT's responsibility to determine maximum allowable load limitations per shipment and advise the generator of any required adjustments needed to bring the load into weight compliance prior to shipment. Generator is responsible for removal of excess product and applicable demurrage charges.

PAYMENT TERMS - NET 15 DAYS (US FUNDS) - Customer agrees to make payment to the office of TTT in the amount as specified on the invoice rendered within 15 days after the date of invoice. All disputes involving items for charges on the invoice must be submitted to TTT in writing within fifteen (15) days from the date of invoice. In the event TTT has not received payment within 15 days after the date of invoice or written notification of disputed items or charges within fifteen (15) days from the date of invoice, customer agrees to pay interest on the unpaid balance at the rate of 1.5 percent per month, commencing upon the expiration of a 30 day period from the date of the invoice.

DRUM SHIPMENTS - For less than truckload (LTL) quantities, there is a \$60.00 stop-off charge for pickup. For deliveries to more than one facility, there is an additional \$60.00 stop-off charge per each additional facility. We allow for one hour free loading time and one hour free unloading time for LTL shipments; and two hours free loading time and two hours free unloading time for truckload shipments. Detention will be charged at a rate of \$12.50 per quarter hour thereafter.

BULK SHIPMENTS - Waste materials shipped in bulk tank trucks sometimes require a tank washout, and/or physical removal of high solids residue that does not come out of the truck at unloading. The Generator will be advised of this as it occurs and the Generator will be responsible for all bulk tank cleanout charges for labor, materials and sludge disposal.



MAYOR
BYRON W. BROWN

COMMISSIONER
JAMES COMERFORD JR.

CITY OF BUFFALO

DEPARTMENT OF PERMIT & INSPECTION SERVICES

RECORD REQUEST FORM

Under the provisions of the New York FREEDOM OF INFORMATION LAW (F.O.I.L.), Article 6 of the Public Officers Law, I hereby request the records or portions thereof that I have reasonably described in Part "B" of this form.

PART A - APPLICANT INFORMATION

1. Name of Applicant: Jennifer Davide
2. Company Name: GZA GeoEnvironmental
3. Address: 535 Washington St State: NY Zip Code: 14203
4. Type of Business: Environmental Consultants
5. Telephone Number: (716) 844-7050 Fax Number: (716) 685-3629
6. E-Mail: Jennifer.davide@gza.com ☐ I do not want to receive any information via e-mail.

PART B - INFORMATION REQUESTED

Describe the records that you are requesting in the space provided below. Please include as much detail as possible such as dates, titles, or any other information that may assist us in locating the record(s) you are seeking. Please be mindful that the record or document that you are requesting may not exist.

Permits: Construction / demo / additions / installation
and/or removal of storage tanks for the
CENTRAL PARK PLAZA at 129 Holden St in
Buffalo

PART C - METHODS OF REVIEW

- ☒ I would like an appointment to review the records that I am requesting in the Office of the City of Buffalo Department of Economic Development, Permit & Inspection Services. If I desire copies, I understand that I will be charged a fee in accordance with the schedule listed below in the section entitled "Fees." I also understand that copies may not be immediately available.
- ☐ I would like the requested documents mailed to me. I understand that I will be billed for copying charges and will not receive the documents until I have remitted payment to the address listed in the section entitled "Submission of Request." I understand that I will be charged a fee in accordance with the schedule listed below in the section entitled "Fees."
- ☐ I would like the requested information provided via an electronic format.

PART D – FEES

If you should desire copies of records, the following fees will apply in accordance with 16 NYCRR §6-1.2. Advanced payment is required before records will be released. Please make check or money orders payable to the **City of Buffalo**.

CHARGES FOR COPYING:

Pages up to 9" x 14" \$.25 ea. Pages over 9" x 14" \$.70 ea.

The fee for special reproductions such as photocopies for large items shall be based upon the average unit cost of copying a record, excluding fixed costs of the department, such as operator salaries.

PART E – SUBMISSION OF REQUEST

After you have reasonably described the records you wish to inspect or obtain, please sign this form and return it to the address listed below. Requests may be mailed or hand delivered. Please note that you do not have to complete this form in order to request records from this Department, however, it will facilitate access to the records.

CITY OF BUFFALO DEPARTMENT OF ECONOMIC DEVELOPMENT, PERMIT & INSPECTION SERVICES

ATTN: RECORDS ACCESS OFFICER

65 NIAGARA SQUARE, CITY HALL ROOM 301

BUFFALO, NEW YORK 14202

PART F – COMMERCIAL PURPOSES CERTIFICATION & AFFIRMATION

THIS SECTION MUST ONLY BE COMPLETED IF YOU ARE REQUESTING A LIST OF NAMES AND ADDRESSES. By signing below, I certify that such list(s) will not be used for commercial or fundraising purpose. Section 87(2)(b) and 89(2)(b)(iii) of the New York State Public Officers Law permit the City of Buffalo to seek a certification from an applicant seeking disclosure of a list of names and addresses, that such list will not be used for commercial or fundraising purposes.

Signature: _____ **Print Name:** _____ **Date:** _____

I hereby affirm that the information I have provided on this request form is correct.

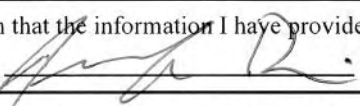
Signature:  **Print Name:** Jennifer Davide **Date:** 8/12/11

PART G – DISPOSITION OF REQUEST-----DO NOT WRITE BELOW THIS LINE-----

☐ **REQUEST RECEIVED** – The Department of Economic Development, Permit & Inspection Services is reviewing your request. The Department will notify you as to whether your request will be granted or denied on or about the following date: _____.

☐ **APPROVED** – The approximate date the records will be available: _____. To arrange for access to the records, contact: _____

☐ **DENIED** – For the reason(s) checked: References are to Section 87 of the NYS Public Officers Law

- ☐ Records are specifically exempted from disclosure by state or federal statute 2 (a)
- ☐ Disclosure would constitute an unwarranted invasion of personal privacy 2(b)
- ☐ Disclosure would impair present or imminent contract awards or collective bargaining negotiations 2 (c)
- ☐ Records are exempt from disclosure under the Law Enforcement Exemption 2 (e)
- ☐ Disclosure could endanger the life or safety of any person 2 (f)
- ☐ Records are exempt from disclosure under the Inter/Intra – Agency Materials Exemption 2 (g)
- ☐ Other: _____

☐ **MATERIAL REDACTED** _____

☐ **UNAVAILABLE** – For the reason(s) indicated:

- ☐ Records Requested were not described in sufficient detail
- ☐ The records you have requested are not maintained by this department
- ☐ This Department maintains the records you have requested, but the records could not be located after a diligent search.
- ☐ Other: _____

SIGNED: _____ **TITLE:** _____ **DATE:** _____

PART H – APPEALS

If you are denied access to records or portions of records, you may submit a written appeal the Commissioner of Economic Development, Permit & Inspection Services, City Hall, Room 324. Such appeal must be made within **thirty (30) days** after you receive the denial. Please attach a copy of this completed form when filing your appeal. The Appeals Officer will evaluate the appeal and respond to you in writing within **ten (10) business days** after receipt of the appeal.

Address: 154 HOLDEN

BIN # H-141

OWNER: PIC-WAY SHOES

DATE FILED: 7/20/84

DATE APPROVE: 7/25/84

PERMIT # B-42748

COST OF WORK \$154,000

REV'S SUBMITTED & APPROVED

FILED

9/18/84

APPROVE

9/19/84

SAME

BIN

ERECT & USE RETAIL OUTLET w/PARKING
- PIC WAY SHOE STORE

PERMIT # B-42748

(26 Central Park Plaza)

LOCATION

180 Holden

DATE

5/1/78

OWNER

Clifton Enterprises

ADDRESS

21 Central Park Plaza

CONTRACTOR

Donald S. Fraser & Son Inc.

DESCRIPTION OF WORK

Rep. & alt 1 sty. masonry bldg.
dry cleaning & laundromat (Self Service)

Inst. 1-hour fire resistant wall at hot-water
CONDITIONS heater - no str/chgs.

VALUE

\$600.00

FEE

\$10.00

APPLICATION #

153018

PLAN FILE #

BUILDING PERMIT # B 11880

LOCATION

180 Holden

DATE

July 7, 1986

OWNER

Clifton Management Corp.

ADDRESS

80 Central Park Plaza

A-103

CONTRACTOR

Jacobi Development

8 SHTS

DESCRIPTION OF WORK

Erect & use masonry 1 story shoe store.

Plans filed.

CONDITIONS

VALUE

\$150,000

FEE

\$130

APPLICATION #

188646

PLAN FILE #

BUILDING PERMIT # B 2453

ADDRESS 180 Holden Ave. ^{G-13} 53 SAE
OWNER Central Park Shopping Center Inc.
ADDRESS 1904 Liberty Bank Bldg.
CONTRACTOR B.A.W. Const. Co. Inc.
ADDRESS 84 Colorado
DATE 3-5-57 19 NO. 69598 APPLICATION
Erect masonry shopping center, 2st, irregular,
2,443,794 cu.ft. area \$1,154,614.00
PLAN FILE NO.
bldg.
PERMIT No. A 3595

ADDRESS 180 Holden Ave. ^{G-175}
OWNER Fotomat Corp. Racks
ADDRESS 920 Kline St., LaJolla, Calif.
CONTRACTOR Fotomat Corp.
ADDRESS 2251 Kensington
DATE 5/19/71 19 NO. 124320 APPLICATION
Erect, use, alum.-fr. bldg. for sale of films & /
depot for film processing. Lot -see plot.
Bldg. 9'x4'x10' Plans filed.
PLAN FILE NO. \$2,500.00

No. 54317

ADDRESS 180 Holden Ave. ^{C175}
OWNER RE Fotomat Corp. Racks
ADDRESS 920 Kline St., LaJolla, Calif.
CONTRACTOR A. Rubin Const. Co.
ADDRESS 1413 Hertel Ave.
DATE 9/11/69 19 NO. 117063 APPLICATION
Erect, Use 1 sty. Al. Fr. Bldg. - Sale of Films &
Processing. Lot 27' x 25' Bldg. 9' x 4' x 10'
plans filed. (Central Park Shopping Center)
PLAN FILE NO. \$2,500.00

No. A47290

H-170
Racks

ADDRESS 180 Holden Ave.,
OWNER Airways Hotel, Inc.,
ADDRESS Camp Road, Hamburg, N.Y.,
CONTRACTOR B.A.V. Const. Co.,
ADDRESS 5220 Camp Rd. Hamburg, N.Y.,
DATE 6/22/67 19 NO. 104204
APPLICATION
Erect, Use 1 sty. Mary. Bldg. - Department Store
Lot 832' x 124.7' Bldg. 242' x 349.5' x 20'

PLAN FILE NO. 2400,000.00

No. **A** 36768

129 HOLDEN (CENTRAL PARK PLAZA)

TO HGT. OF QUINN 65-9466

CENTRAL PARK AVENUE

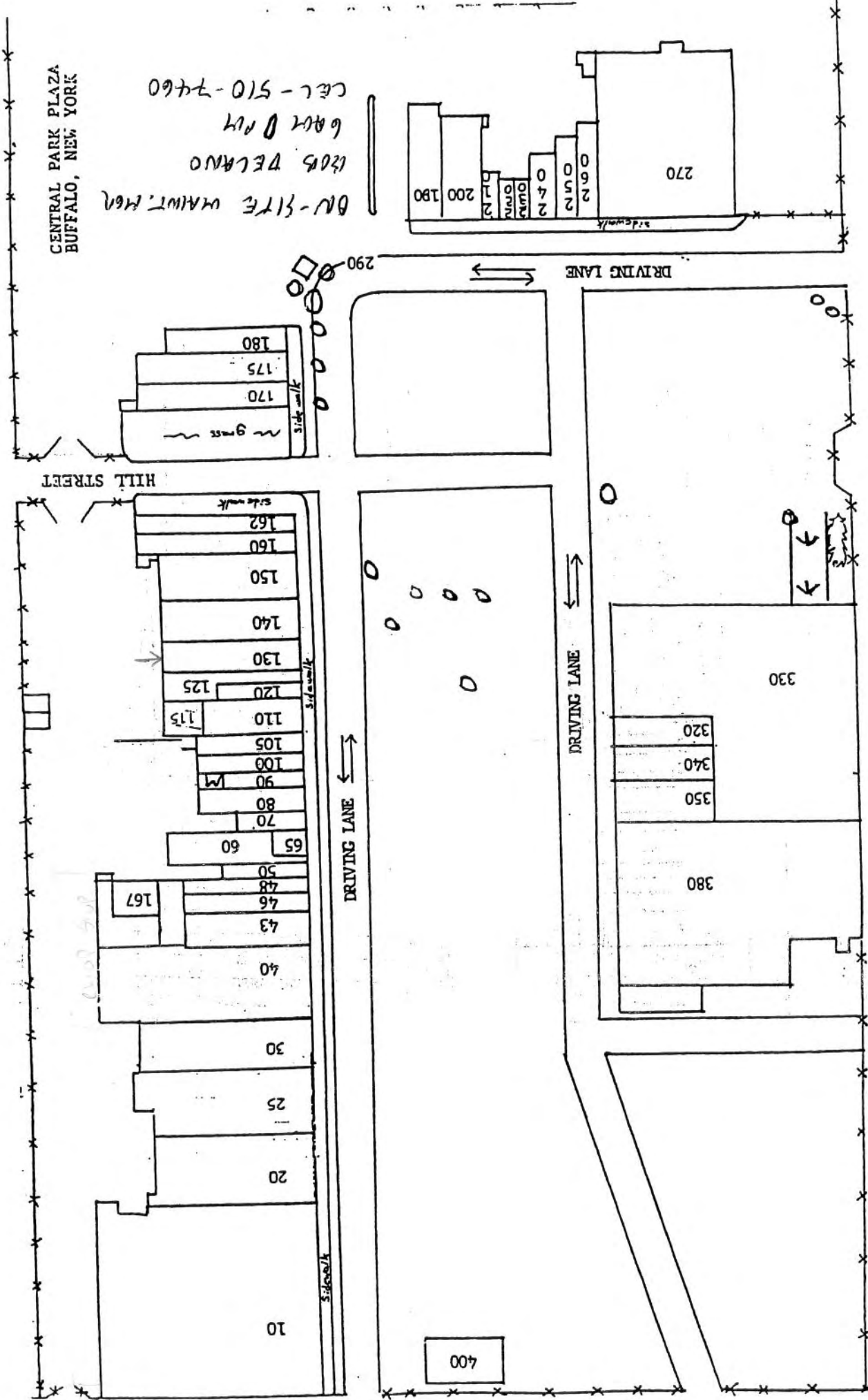

CENTRAL PARK PLAZA
BUFFALO, NEW YORK

ON-SITE MAINT. MEN
6305 DELANO
6 AM 8 PM
CEL - 510-7460



90.29-2-43.1

140200 Buffalo

Active

R/S: 1

School: Buffalo School

Central Park Plaza Associates

Roll Year: 2012 Curr Yr

Nbhd shop ctr

Land AV: 1,274,600

129 Holden

Land Size: 802.50 x 0

Non-Homestead

Total AV: 1,400,000



Parcel 90.29-2-43.1

Notes

History

Assessment

Exempt(s)

Description

Owner(s)

Images

Gis

Site (1) Com

Land(s)

Imprvmt(s)

Bldg 1 Sec 1

Bldg 2 Sec 1

Bldg 2 Sec 2

Bldg 3 Sec 1

Bldg 4 Sec 1

Bldg 5 Sec 1

Com Use

Valuation

Commercial Building

Component

Site No:

1

Bldg No:

1

Section: 1

Wall A Pct:

85

No. Identical Bldgs:

1

Wall B Pct:

15

Boeckh Model No: 0329 2 sty Mall shopping str

Wall C Pct:

Actual Yr Built:

1958

Air Cond Pct:

75

Eff Yr Built:

1958

Sprinkler Pct:

Constr. Quality:

2.0 Average

Alarm Pct:

Condition:

2 Fair

No. of Elevators:

Bldg. Perimeter:

2646

Bsmt. Type:

1 Unfinished

Gross Floor Area:

134093

Bsmt. Perimeter:

766

No. of Stories:

1

Bsmt. Sq. Ft:

36400

Story Height:

14

Functional Obs:

Run RPS440 Edits: ☒

Physical Deprec:

Deprec Adj:

RCN:

RCNLD:

Bldg 1 Sec 1 (Max 255 Char)

Prints the screen

8-19-11 9:33:04

start

2 Sybase, Inc. Prod...

Inbox - Microsoft Out...

zie41 - Yahoo! Mail - ...

9:33 A

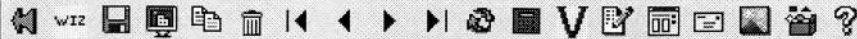

90.29-2-43.1

140200 Buffalo

Active

R/S: 1

School: Buffalo School

Central Park Plaza Associates
129 HoldenRoll Year: 2012 Curr Yr
Land Size: 802.50 x 0Nbh shop ctr
Non-HomesteadLand AV: 1,274,600
Total AV: 1,400,000

Parcel 90.29-2-43.1

- Notes
- History
- Assessment
 - Exempt(s)
- Description
- Owner(s)
- Images
- Gis
- Site (1) Com
 - Land(s)
 - Imprvmt(s)
 - Bldg 1 Sec 1
 - Bldg 2 Sec 1**
 - Bldg 2 Sec 2
 - Bldg 3 Sec 1
 - Bldg 4 Sec 1
 - Bldg 5 Sec 1
 - Com Use
 - Valuation

Commercial Building

Component

Site No:

1

Bldg No:

2

Section: 1

Wall A Pct:

No. Identical Bldgs:

1

Wall B Pct:

100

Boeckh Model No:

0353 Supermarket pre-eng

Wall C Pct:

Actual Yr Built:

1967

Air Cond Pct:

Eff Yr Built:

1967

Sprinkler Pct:

100

Constr. Quality:

2.0 Average

Alarm Pct:

Condition:

3 Normal

No. of Elevators:

Bldg. Perimeter:

1584

Bsmt. Type:

Gross Floor Area:

46656

Bsmt. Perimeter:

No. of Stories:

2

Bsmt. Sq. Ft:

Story Height:

11

Functional Obs:

Physical Deprec:

Run RPS440 Edits: ☒

Deprec Adj:

RCN:

RCNLD:

Bldg 2 Sec 1 (Max 255 Char)

Prints the screen

8-19-11 9:33:12

start

2 Sybase, Inc. Prod...

Inbox - Microsoft Out...

zie41 - Yahoo! Mail - ...

9:33 A



90.29-2-43.1

140200 Buffalo

Active

R/S: 1

School: Buffalo School

Central Park Plaza Associates
129 HoldenRoll Year: 2012 Curr Yr
Land Size: 802.50 x 0Nbhd shop ctr
Non-HomesteadLand AV: 1,274,600
Total AV: 1,400,000

Parcel 90.29-2-43.1

- Notes
- History
- Assessment
 - Exempt(s)
- Description
- Owner(s)
- Images
- Gis
- Site (1) Com
 - Land(s)
 - Imprvmt(s)
 - Bldg 1 Sec 1
 - Bldg 2 Sec 1
 - Bldg 2 Sec 2
 - Bldg 3 Sec 1
 - Bldg 4 Sec 1
 - Bldg 5 Sec 1
 - Com Use
 - Valuation

Commercial Building

Component

Site No: 1

Bldg No: 2

Section: 2

Wall A Pct:

No. Identical Bldgs: 1

Wall B Pct: 100

Boeckh Model No: 0353 Supermarket pre-eng

Wall C Pct:

Actual Yr Built: 1967

Air Cond Pct: 100

Eff Yr Built: 1967

Sprinkler Pct: 100

Constr. Quality: 2.0 Average

Alarm Pct:

Condition: 2 Fair

No. of Elevators:

Bldg. Perimeter: 1080

Bsmt. Type:

Gross Floor Area: 62900

Bsmt. Perimeter:

No. of Stories: 1

Bsmt. Sq. Ft:

Story Height: 21

Functional Obs:

Run RPS440 Edits: ☒

Physical Deprec:

Deprec Adj:

RCN:

RCNLD:

Bldg 2 Sec 2 (Max 255 Char)

Prints the screen

8-19-11 9:33:23

start

2 Sybase, Inc. Prod...

Inbox - Microsoft Out...

zie41 - Yahoo! Mail - ...

9:33 A

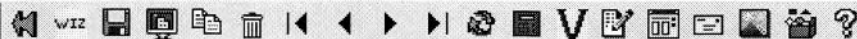

90.29-2-43.1

140200 Buffalo

Active

R/S: 1

School: Buffalo School

Central Park Plaza Associates
129 HoldenRoll Year: 2012 Curr Yr
Land Size: 802.50 x 0Nbhd shop ctr
Non-HomesteadLand AV: 1,274,600
Total AV: 1,400,000

Parcel 90.29-2-43.1

- Notes
- History
- Assessment
 - Exempt(s)
- Description
- Owner(s)
- Images
- Gis
- Site (1) Com
 - Land(s)
 - Imprvmt(s)
 - Bldg 1 Sec 1
 - Bldg 2 Sec 1
 - Bldg 2 Sec 2
 - Bldg 3 Sec 1
 - Bldg 4 Sec 1
 - Bldg 5 Sec 1
 - Com Use
 - Valuation

Commercial Building

Component

Site No: 1

Bldg No: 3

Section: 1

Wall A Pct:

No. Identical Bldgs: 1

Wall B Pct: 65

Boeckh Model No: 0312 1 sty store load sup

Wall C Pct: 35

Actual Yr Built: 1958

Air Cond Pct:

Eff Yr Built: 1958

Sprinkler Pct:

Constr. Quality: 2.0 Average

Alarm Pct:

Condition: 2 Fair

No. of Elevators:

Bldg. Perimeter: 462

Bsmt. Type:

Gross Floor Area: 9836

Bsmt. Perimeter:

No. of Stories: 1

Bsmt. Sq. Ft:

Story Height: 14

Functional Obs:

Run RPS440 Edits: ☒

Physical Deprec:

Deprec Adj:

RCN:

RCNLD:

Bldg 3 Sec 1 (Max 255 Char)

Prints the screen

8-19-11 9:33:33

start

2 Sybase, Inc. Prod...

Inbox - Microsoft Out...

zie41 - Yahoo! Mail - ...

9:33 AM

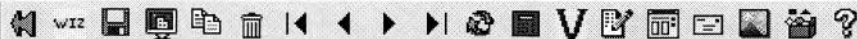

90.29-2-43.1

140200 Buffalo

Active

R/S: 1

School: Buffalo School

Central Park Plaza Associates
129 HoldenRoll Year: 2012 Curr Yr
Land Size: 802.50 x 0Nbh shop ctr
Non-HomesteadLand AV: 1,274,600
Total AV: 1,400,000

Parcel 90.29-2-43.1

- Notes
- History
- Assessment
 - Exempt(s)
- Description
- Owner(s)
- Images
- Gis
- Site (1) Com
 - Land(s)
 - Imprvmt(s)
 - Bldg 1 Sec 1
 - Bldg 2 Sec 1
 - Bldg 2 Sec 2
 - Bldg 3 Sec 1
 - Bldg 4 Sec 1
 - Bldg 5 Sec 1
 - Com Use
 - Valuation

Commercial Building Component

Site No: 1

Bldg No: 4

Section: 1

Wall A Pct:

No. Identical Bldgs: 1

Wall B Pct: 85

Boeckh Model No: 0329 2 sty Mall shopping st

Wall C Pct: 15

Actual Yr Built: 1958

Air Cond Pct: 75

Eff Yr Built: 1958

Sprinkler Pct:

Constr. Quality: 2.0 Average

Alarm Pct:

Condition: 2 Fair

No. of Elevators:

Bldg. Perimeter: 1132

Bsmt. Type:

Gross Floor Area: 35173

Bsmt. Perimeter:

No. of Stories: 1

Bsmt. Sq. Ft:

Story Height: 13

Functional Obs:

Run RPS440 Edits: ☒

Physical Deprec:

Deprec Adj:

RCN:

RCNLD:

Bldg 4 Sec 1 (Max 255 Char)

Prints the screen

8-19-11 9:33:45

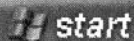

2 Sybase, Inc. Prod...

Inbox - Microsoft Out...

zie41 - Yahoo! Mail - ...

9:33 A



90.29-2-43.1

140200 Buffalo

Active

R/S:1

School: Buffalo School

Central Park Plaza Associates
129 HoldenRoll Year: 2012 Curr Yr
Land Size: 802.50 x 0Nbhd shop ctr
Non-HomesteadLand AV: 1,274,600
Total AV: 1,400,000

Parcel 90.29-2-43.1

Notes

History

Assessment

Exempt(s)

Description

Owner(s)

Images

Gis

Site (1) Com

Land(s)

Imprvmt(s)

Bldg 1 Sec 1

Bldg 2 Sec 1

Bldg 2 Sec 2

Bldg 3 Sec 1

Bldg 4 Sec 1

Bldg 5 Sec 1

Com Use

Valuation

Commercial Building

Component

Site No:

1

Bldg No:

5

Section: 1

Wall A Pct:

No. Identical Bldgs:

1

Wall B Pct:

100

Boeckh Model No: 0312 1 sty store load sup

Wall C Pct:

Actual Yr Built:

1989

Air Cond Pct:

100

Eff Yr Built:

1989

Sprinkler Pct:

Constr. Quality:

2.0 Average

Alarm Pct:

Condition:

2 Fair

No. of Elevators:

Bldg. Perimeter:

228

Bsmt. Type:

Gross Floor Area:

3053

Bsmt. Perimeter:

No. of Stories:

1

Bsmt. Sq. Ft:

Story Height:

14

Functional Obs:

Run RPS440 Edits: ☒

Deprec Adj:

RCN:

RCNLD:

Bldg 5 Sec 1 (Max 255 Char)

Prints the screen

8-19-11 9:33:53

start

2 Sybase, Inc. Prod...

Inbox - Microsoft Out...

zie41 - Yahoo! Mail - ...

9:33 A



City of Buffalo

Mayor Byron W. Brown

[Home](#) > [City Services](#) > Property Information

SEARCH:

Property Information

Commercial Inventory Information				
Site No:	Bldg.Section:	Bldg.No:	No.Identical Bldg:	Actual Yr. Built:
1	1	3	1	1958
Eff.Yr.Built:	Constr. Quality:	Condition:	Bldg Perimeter:	Gross Floor Area:
1958	2.0- Average	2- Fair	462	9836
No.of Stories:	Story Height:	Air Cond. Pc:	No. Elevators:	Bsmt.Perimeter:
1.0	14	0	0	0
Site No:	Bldg.Section:	Bldg.No:	No.Identical Bldg:	Actual Yr. Built:
1	1	4	1	1958
Eff.Yr.Built:	Constr. Quality:	Condition:	Bldg Perimeter:	Gross Floor Area:
1958	2.0- Average	2- Fair	1132	35173
No.of Stories:	Story Height:	Air Cond. Pc:	No. Elevators:	Bsmt.Perimeter:
1.0	13	75	0	0
Site No:	Bldg.Section:	Bldg.No:	No.Identical Bldg:	Actual Yr. Built:
1	1	5	1	1989
Eff.Yr.Built:	Constr. Quality:	Condition:	Bldg Perimeter:	Gross Floor Area:
1989	2.0- Average	2- Fair	228	3053
No.of Stories:	Story Height:	Air Cond. Pc:	No. Elevators:	Bsmt.Perimeter:
1.0	14	100	0	0
Site No:	Bldg.Section:	Bldg.No:	No.Identical Bldg:	Actual Yr. Built:
1	2	2	1	1967
Eff.Yr.Built:	Constr. Quality:	Condition:	Bldg Perimeter:	Gross Floor Area:
1967	2.0- Average	2- Fair	1080	62900
No.of Stories:	Story Height:	Air Cond. Pc:	No. Elevators:	Bsmt.Perimeter:
1.0	21	100	0	0
Site No:	Bldg.Section:	Bldg.No:	No.Identical Bldg:	Actual Yr. Built:
1	1	1	1	1958
Eff.Yr.Built:	Constr. Quality:	Condition:	Bldg Perimeter:	Gross Floor Area:
1958	2.0- Average	2- Fair	2646	134093
No.of Stories:	Story Height:	Air Cond. Pc:	No. Elevators:	Bsmt.Perimeter:
1.0	14	75	0	766



City of Buffalo

Mayor Byron W. Brown

[Home](#) > [City Services](#) > Property Information

SEARCH:

Property Information

-->					
Owner Information					
Owner Name	Assess Address	Zipcode	SWIS	SBL	Prop.Description
CENTRAL PARK PLAZA ASSOCIATES ;	129 HOLDEN	14214	147010	0902900002043100	North Cor Central Park
Prop.Class	Front	Depth	Census #	Land Value	Councilmatic Dist
452	0000803	0000000	0040011	\$1,274,600.00	MA
Police Dist.	Congress	Senate	NYS Leg.		
E	028	000	000		
Gross Property Tax			Gross Sewer Tax		
Total Assessed Value	Taxrate	Gross Property Tax	Total Assessed Value	Taxrate	Gross Sewer Tax
\$1,400,000.00	31.65 %	\$44,306.80	\$1,400,000.00	1.70 %	\$2,386.02
Tax Type					
N - Non-Homestead					
<div><div><div><div><div><div></div><div></div><div></div><div></div><div></div><div></div></div><div><div></div><div></div><div></div><div></div><div></div><div></div></div><div><div></div><div></div><div></div><div></div><div></div><div></div></div><div><div></div><div></div><div></div><div></div><div></div><div></div></div><div><div></div><div></div><div></div><div></div><div></div><div></div></div><div><div></div><div></div><div></div><div></div><div></div><div></div></div><div><div></div><div></div><div></div><div></div><div></div><div></div></div><div><div></div><div></div><div></div><div></div><div></div><div></div></div><div><div></div><div></div><div></div><div></div><div></div><div></div></div><div><div></div><div></div><div></div><div></div><div></div><div></div></div><div><div></div><div></div><div></div><div></div><div></div><div></div></div><div><div></div><div></div><div></div><div></div><div></div><div></div></div><div><div></div><div></div><div></div><div></div><div></div><div></div></div><div><div></div><div></div><div></div><div></div><div></div><div></div></div><div><div></div><div></div><div></div><div></div><div></div><div></div></div><div><div></div><div></div><div></div><div></div><div></div><div></div></div><div><div></div><div></div><div></div><div></div><div></div><div></div></div><div><div></div><div></div><div></div><div></div><div></div><div></div></div><div><div></div><div></div><div></div><div></div><div></div><div></div></div><div><div></div><div></div><div></div><div></div><div></div><div></div></div><div><div></div><div></div><div></div><div></div><div></div><div></div></div><div><div></div><div></div><div></div><div></div><div></div><div></div></div><div><div></div><div></div><div></div><div></div><div></div><div></div></div><div><div></div><div></div><div></div><div></div><div></div><div></div></div><div><div></div><div></div><div></div><div></div><div></div><div></div></div><div><div></div><div></div><div></div><div></div><div></div><div></div></div><div><div></div><div></div><div></div><div></div><div></div><div></div></div><div><div></div><div></div><div></div><div></div><div></div><div></div></div><div><div></div><div></div><div></div><div></div><div></div><div></div></div><div><div></div><div></div><div></div><div></div><div></div><div></div></div><div><div></div><div></div><div></div><div></div><div></div><div></div></div><div><div></div><div></div><div></div><div></div><div></div><div></div></div><div><div></div><div></div><div></div><div></div><div></div><div></div></div><div><div></div><div></div><div></div><div></div><div></div><div></div></div><div><div></div><div></div><div></div><div></div><div></div><div></div></div><div><div></div><div></div><div></div><div></div><div></div><div></div></div><div><div></div><div></div><div></div><div></div><div></div><div></div></div><div><div></div><div></div><div></div><div></div><div></div><div></div></div><div><div></div><div></div><div></div><div></div><div></div><div></div></div><div><div></div><div></div><div></div><div></div><div></div><div></div></div><div><div></div><div></div><div></div><div></div><div></div><div></div></div><div><div></div><div></div><div></div><div></div><div></div><div></div></div><div><div></div><div></div><div></div><div></div><div></div><div></div></div><div><div></div><div></div><div></div><div></div><div></div><div></div></div><div><div></div><div></div><div></div><div></div><div></div><div></div></div><div><div></div><div></div><div></div><div></div><div></div><div></div></div><div><div></div><div></div><div></div><div></div><div></div><div></div></div><div><div></div><div></div><div></div><div></div><div></div><div></div></div><div><div></div><div></div><div></div><div></div><div></div><div></div></div><div><div></div><div></div><div></div><div></div><div></div><div></div></div><div><div></div><div></div><div></div><div></div><div></div><div></div></div><div><div></div><div></div><div></div><div></div><div></div><div></div></div><div><div></div><div></div><div></div><div></div><div></div><div></div></div><div><div></div><div></div><div></div><div></div><div></div><div></div></div><div><div></div><div></div><div></div><div></div><div></div><div></div></div><div><div></div><div></div><div></div><div></div><div></div><div></div></div><div><div></div><div></div><div></div><div></div><div></div><div></div></div><div><div></div><div></div><div></div><div></div><div></div><div></div></div><div><div></div><div></div><div></div><div></div><div></div><div></div></div><div><div></div><div></div><div></div><div></div><div></div><div></div></div><div><div></div><div></div><div></div><div></div><div></div><div></div></div><div><div></div><div></div><div></div><div></div><div></div><div></div></div><div><div></div><div></div><div></div><div></div><div></div><div></div></div><div><div></div><div></div><div></div><div></div><div></div><div></div></div><div><div></div><div></div><div></div><div></div><div></div><div></div></div><div><div></div><div></div><div></div><div></div><div></div><div></div></div><div><div></div><div></div><div></div><div></div><div></div><div></div></div><div><div></div><div></div><div></div><div></div><div></div><div></div></div><div><div></div><div></div><div></div><div></div><div></div><div></div></div><div><div></div><div></div><div></div><div></div><div></div><div></div></div><div><div></div><div></div><div></div><div></div><div></div><div></div></div><div><div></div><div></div><div></div><div></div><div></div><div></div></div><div><div></div><div></div><div></div><div></div><div></div><div></div></div><div><div></div><div></div><div></div><div></div><div></div><div></div></div><div><div></div><div></div><div></div><div></div><div></div><div></div></div><div><div></div><div></div><div></div><div></div><div></div><div></div></div><div><div></div><div></div><div></div><div></div><div></div><div></div></div><div><div></div><div></div><div></div><div></div><div></div><div></div></div><div><div></div><div></div><div></div><div></div><div></div><div></div></div><div><div></div><div></div><div></div><div></div><div></div><div></div></div><div><div></div><div></div><div></div><div></div><div></div><div></div></div><div><div></div><div></div><div></div><div></div><div></div><div></div></div><div><div></div><div></div><div></div><div></div><div></div><div></div></div><div><div></div><div></div><div></div><div></div><div></div><div></div></div><div><div></div><div></div><div></div><div></div><div></div><div></div></div><div><div></div><div></div><div></div><div></div><div></div><div></div></div><div><div></div><div></div><div></div><div></div><div></div><div></div></div><div><div></div><div></div><div></div><div></div><div></div><div></div></div><div><div></div><div></div><div></div><div></div><div></div><div></div></div><div><div></div><div></div><div></div><div></div><div></div><div></div></div><div><div></div><div></div><div></div><div></div><div></div><div></div></div><div><div></div><div></div><div></div><div></div><div></div><div></div></div><div><div></div><div></div><div></div><div></div><div></div><div></div></div><div><div></div><div></div><div></div><div></div><div></div><div></div></div><div><div></div><div></div><div></div><div></div><div></div><div></div></div><div><div></div><div></div><div></div><div></div><div></div><div></div></div><div><div></div><div></div><div></div><div></div><div></div><div></div></div><div><div></div><div></div><div></div><div></div><div></div><div></div></div><div><div></div><div></div><div></div><div></div><div></div><div></div></div><div><div></div><div></div><div></div><div></div><div></div><div></div></div><div><div></div><div></div><div></div><div></div><div></div><div></div></div><div><div></div><div></div><div></div><div></div><div></div><div></div></div><div><div></div><div></div><div></div><div></div><div></div><div></div></div><div><div></div><div></div><div></div><div></div><div></div><div></div></div><div><div></div><div></div><div></div><div></div><div></div><div></div></div><div><div></div><div></div><div></div><div></div><div></div><div></div></div><div><div></div><div></div><div></div><div></div><div></div><div></div></div><div><div></div><div></div><div></div><div></div><div></div><div></div></div><div><div></div><div></div><div></div><div></div><div></div><div></div></div><div><div></div><div></div><div></div><div></div><div></div><div></div></div><div><div></div><div></div><div></div><div></div><div></div><div></div></div><div><div></div><div></div><div></div><div></div><div></div><div></div></div><div><div></div><div></div><div></div><div></div><div></div><div></div></div><div><div></div><div></div><div></div><div></div><div></div><div></div></div><div><div></div><div></div><div></div><div></div><div></div><div></div></div><div><div></div><div></div><div></div><div></div><div></div><div></div></div><div><div></div><div></div><div></div><div></div><div></div><div></div></div><div><div></div><div></div><div></div><div></div><div></div><div></div></div><div><div></div><div></div><div></div><div></div><div></div><div></div></div><div><div></div><div></div><div></div><div></div><div></div><div></div></div><div><div></div><div></div><div></div><div></div><div></div><div></div></div><div><div></div><div></div><div></div><div></div><div></div><div></div></div><div><div></div><div></div><div></div><div></div><div></div><div></div></div><div><div></div><div></div><div></div><div></div><div></div><div></div></div><div><div></div><div></div><div></div><div></div><div></div><div></div></div><div><div></div><div></div><div></div><div></div><div></div><div></div></div><div><div></div><div></div><div></div><div></div><div></div><div></div></div><div><div></div><div></div><div></div><div></div><div></div><div></div></div><div><div></div><div></div><div></div><div></div><div></div><div></div></div><div><div></div><div></div><div></div><div></div><div></div><div></div></div><div><div></div><div></div><div></div><div></div><div></div><div></div></div><div><div></div><div></div><div></div><div></div><div></div><div></div></div><div><div></div><div></div><div></div><div></div><div></div><div></div></div><div><div></div><div></div><div></div><div></div><div></div><div></div></div><div><div></div><div></div><div></div><div></div><div></div><div></div></div><div><div></div><div></div><div></div><div></div><div></div><div></div></div><div><div></div><div></div><div></div><div></div><div></div><div></div></div><div><div></div><div></div><div></div><div></div><div></div><div></div></div><div><div></div><div></div><div></div><div></div><div></div><div></div></div><div><div></div><div></div><div></div><div></div><div></div><div></div></div><div><div></div><div></div><div></div><div></div><div></div><div></div></div><div><div></div><div></div><div></div><div></div><div></div><div></div></div><div><div></div><div></div><div></div><div></div><div></div><div></div></div><div><div></div><div></div><div></div><div></div><div></div><</div></div></div></div></div>					

[Return to Main Search](#)

[Return to Listing](#)

© 2001-2011 City of Buffalo

Photos by Angel Art LTP, compliments of the [Greater Buffalo Convention and Visitors Bureau](#). Additional photos by [Adrian Roselli](#), compliments of [Algonquin Studios](#)

[Feedback](#) | [Accessibility Statement](#) | [Disclaimer and Privacy Policy](#) | [Site Map](#)

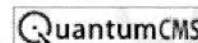

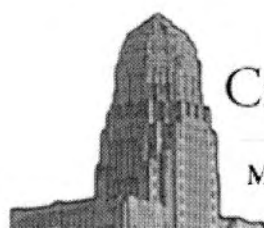

City of Buffalo

Mayor Byron W. Brown

[Home](#) > [City Services](#) > Property Information

SEARCH:

Property Information

Improvements			
Structure Code: BE7- Drv-in windw	Overall Condition: 3- Normal	Dimension 1: 1.00	Dimension 2: 0
SQFT./Misc.: 0	Actual Year Built: 1970	Quantity: 2	Construction Grade: C - Average
Eff.Yr.Built: 0			
Structure Code: LP4- Pavng-asphlt	Overall Condition: 3- Normal	Dimension 1: 873548.00	Dimension 2: 4.00
SQFT./Misc.: 0	Actual Year Built: 1970	Quantity: 1	Construction Grade: C - Average
Eff.Yr.Built: 0			
Structure Code: LP1- Pavng-concr	Overall Condition: 3- Normal	Dimension 1: 3312.00	Dimension 2: 4.00
SQFT./Misc.: 0	Actual Year Built: 1967	Quantity: 1	Construction Grade: C - Average
Eff.Yr.Built: 0			
Structure Code: CP9- Canpy-com wd	Overall Condition: 3- Normal	Dimension 1: 0	Dimension 2: 0
SQFT./Misc.: 3756.00	Actual Year Built: 1958	Quantity: 1	Construction Grade: C - Average
Eff.Yr.Built: 0			
Structure Code: CP9- Canpy-com wd	Overall Condition: 3- Normal	Dimension 1: 0	Dimension 2: 0
SQFT./Misc.: 10032.00	Actual Year Built: 1958	Quantity: 1	Construction Grade: C - Average
Eff.Yr.Built: 0			

New York State Department of Environmental Conservation

Office of General Counsel, Region 9

270 Michigan Avenue, Buffalo, New York 14203-2915

Phone: (716) 851-7190 • Fax: (716) 851-7296

Website: www.dec.ny.gov



Joe Martens
Commissioner

August 22, 2011

Jennifer Davide
GZA GeoEnvironmental of New York
535 Washington Street, 11th Floor
Buffalo, NY 14203

Dear Ms. Davide:

This letter acknowledges receipt of your request(s) dated 8/9/2011 for access to records relative to:

Central Park Plaza 129 Holden St, Buffalo

Your request(s) has been forwarded to the appropriate individual program(s) within DEC.

To assist you in obtaining information, many records can be immediately accessed through the Department's website www.dec.ny.gov. The following links provide information commonly requested of the Department:

- DEC Permit Application Data www.dec.ny.gov/cfm/xtapps/envapps
- Spills, Tanks and Remedial Site Database Search www.dec.ny.gov/chemical/8437.html
- Mapping Gateway www.dec.ny.gov/pubs/212.html

If your record request is for undeveloped property, the Department recommends using the Environmental Resource Mapper www.dec.ny.gov/animals/38801.html to determine the location of both freshwater wetlands regulated by the State of New York and New York State's classified streams and water bodies. If your request did not specify records on wetlands or other environmental resources, the Department search may not include information on environmental resources that are state protected.

Following the necessary file search, you will be contacted as to whether such records are in our custody. If all records are not provided because the records are excepted from disclosure, you will be notified of the reasons and of your right to appeal the determination.

Due to the large volume of requests we receive, you may expect a reply by 9/19/2011.

Sincerely,

Peter Grasso
Regional Enforcement Coordinator

APPENDIX D

DATABASE REVIEW