

STOHL ENVIRONMENTAL, LLC

Environmental – Asbestos, Lead and Mold Consultants

4169 Allendale Pkwy., Suite 100
Blasdell New York 14219

☎ (716) 312-0070
📠 (716) 312-8092

September 16, 2011

Mr. Modesto Candelario
Buffalo Municipal Housing Authority
Assistant Executive Director
300 Perry Street
Buffalo, New York 14204

Re: Visual Survey and Bulk Sampling of Suspect Materials/Debris
Kensington Heights Complex

Dear Mr. Candelario:

At your direction, on September 13, 2011 Stohl Environmental, LLC performed a limited asbestos survey of suspect materials and debris located around the Kensington Heights Complex in Buffalo, New York. The purpose of the report was to determine if there were any visible, surficial asbestos materials and/or debris located on the soil at the Complex between and around building A1 and B6.

The inspection was conducted by Chris Stohl and Derek Banach of Stohl Environmental. The inspection process included a walk-through of the site area around and between buildings A1 and B6. The inspection was conducted in a thorough manner but is not inclusive of all suspect debris within the inspection area. The types of asbestos materials located during the inspection are representative of typical conditions within the inspected area. Lab samples were not taken of all suspect asbestos materials within the area.

Visual survey and laboratory confirmation revealed that asbestos in soil debris was located at the subject site. Some locations of debris are widely scattered, while other debris fields are more closely located. Where the soil at the site has been disturbed by construction equipment from previous work at the site tall weeds exist which somewhat occlude the view of the soil. Where construction equipment has been recently used, a good view of the soil debris is more easily obtained. Types of asbestos debris found at the site include transite asbestos cement board, window caulk, brake shoe lining and what appears to be thermal system insulation. The most prevalent type of asbestos debris located during this September 16, 2011 inspection process was the transite cement board. Previous site inspections conducted in January 2010 and July 2010 noted the prevalence of asbestos floor tile, window caulk and vapor barrier tar debris at the building exterior soil but did not note the presence of transite cement board type soil debris.

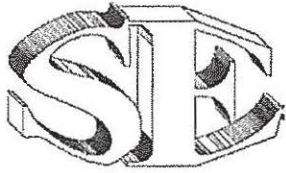

STOHL ENVIRONMENTAL, LLC

Environmental – Asbestos, Lead and Mold Consultants

4169 Allendale Pkwy., Suite 100
Blasdell New York 14219

☎ (716) 312-0070
✉ (716) 312-8092

It was noted during the inspection that a large pile of staged fill soil type material is located in the middle of the site, presumably brought in by the previous demolition contractor, to be used as backfill after demolition. It is recommended that the staged soil be thoroughly inspected before being used to confirm that it does not contain asbestos contaminants from other sites.

Based on the surficial examination, and the evidence of the use of earth moving equipment, it is presumed that asbestos contaminants are located in a buried condition below existing soil. Some of the sampled materials found at the subject site in this September 2011 inspection were found partially covered with soil. No digging of soil was conducted as part of this inspection process. Additional inspection of on site, in place and staged backfill soil is recommended.

Representative pieces of soil debris were selected, identified, sampled, and submitted to an accredited laboratory and analyzed under Polarized Light Microscopy (PLM). A summary of the results is as follows:

Sample #	Material Description and Sample Location	PLM Result	Asbestos
0913-BMHAK-1	Transite Debris - In Middle of Buildings A1 and B6	40% Chrysotile	Yes
0913-BMHAK-2	Friable Debris - In Middle of Buildings A1 and B6	57.1% Chrysotile	Yes
0913-BMHAK-3	Debris of Brake Shoe - In Middle of Buildings A1 and B6	28.6% Chrysotile	Yes
0913-BMHAK-4	Window Caulk-White - In Middle of Buildings A1 and B6	NAD	No
0913-BMHAK-5	Transite Debris - Western Corner of Building B6	33.3% Chrysotile	Yes
0913-BMHAK-6	Caulk-White/Gray - Northwest Corner of Building A1	2% Chrysotile	Yes
0913-BMHAK-7	Transite Debris - Western Corner of Building A1	33.3% Chrysotile	Yes
0913-BMHAK-8	Transite Debris - Eastern Corner of Building A1	36.4% Chrysotile	Yes
0913-BMHAK-9	Transite Debris - Between Buildings B2 and B6	36.4% Chrysotile	Yes
0913-BMHAK-10	Transite Debris - Eastern Corner of Building B6	36.4% Chrysotile	Yes
0913-BMHAK-11	Friable Debris - Southwest of Building B6	28.6% Chrysotile	Yes

NAD = No Asbestos Detected

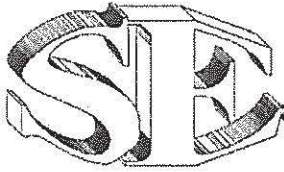

STOHL ENVIRONMENTAL, LLC

Environmental – Asbestos, Lead and Mold Consultants

4169 Allendale Pkwy., Suite 100
Blasdell New York 14219

☎ (716) 312-0070
📠 (716) 312-8092

An asbestos survey as defined by NYS Code Rule 56 or Federal regulations was not performed. The scope of Stohl Environmental's work was limited to sampling and analysis of client defined materials.

Please find enclosed the laboratory result and chain of custody from the samples collected by Stohl Environmental, LLC.

If after reviewing this letter you have any questions, or if we can be of assistance in any other way, please do not hesitate to call. Thank you for the opportunity to be of service to the Buffalo Municipal Housing Authority.

Sincerely,

Chris Stohl
Managing Partner

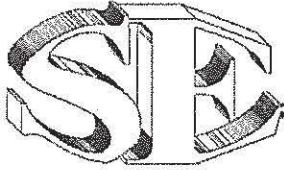

STOHL ENVIRONMENTAL, LLC

Environmental – Asbestos, Lead and Mold Consultants

4169 Allendale Pkwy., Suite 100
Blasdell New York 14219

☎ (716) 312-0070
📠 (716) 312-8092

Site Photos

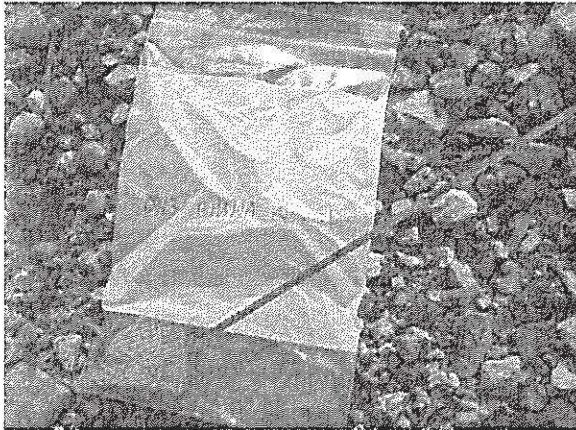

ASBESTOS PHOTOS

Sample 1 Transite Debris

See Floor Plans for approximate sample locations of asbestos containing materials.

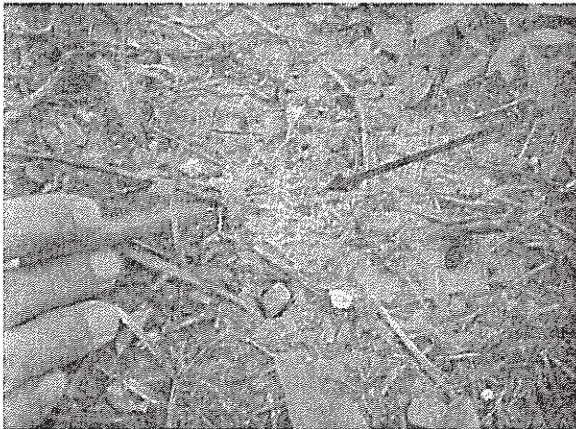

ASBESTOS PHOTOS

Sample 2 Friable Debris

See Floor Plans for approximate sample locations of asbestos containing materials.

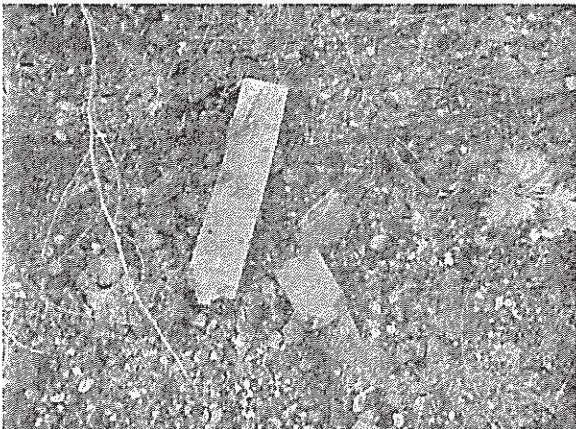

ASBESTOS PHOTOS

Sample 3 Debris of Brake Shoe

See Floor Plans for approximate sample locations of asbestos containing materials.

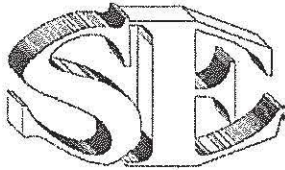

STOHL ENVIRONMENTAL, LLC

Environmental – Asbestos, Lead and Mold Consultants

4169 Allendale Pkwy., Suite 100
Blasdell New York 14219

(716) 312-0070

(716) 312-8092

Site Photos (continued)

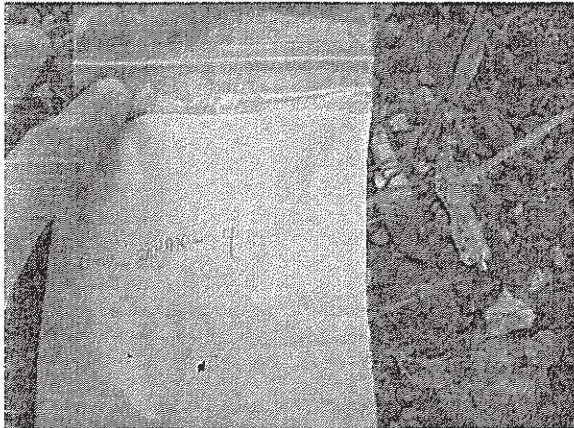

ASBESTOS PHOTOS

Sample 4 Window Caulk Debris

See Floor Plans for approximate sample locations of asbestos containing materials.



ASBESTOS PHOTOS

Sample 5 Transite Debris

See Floor Plans for approximate sample locations of asbestos containing materials.

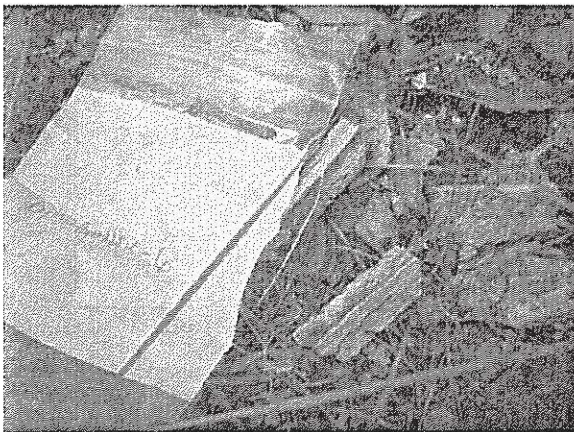

ASBESTOS PHOTOS

Sample 6 Caulk Debris

See Floor Plans for approximate sample locations of asbestos containing materials.

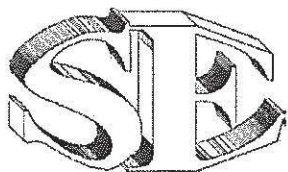

STOHL ENVIRONMENTAL, LLC

Environmental – Asbestos, Lead and Mold Consultants

4169 Allendale Pkwy., Suite 100
Blasdell New York 14219

☎ (716) 312-0070

☎ (716) 312-8092

Site Photos (continued)

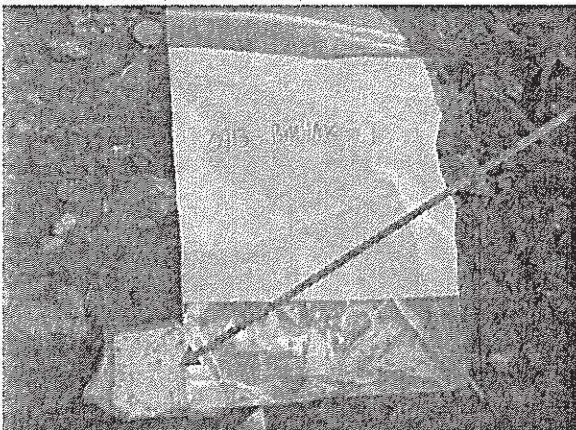

ASBESTOS PHOTOS

Sample 7 Transite Debris

See Floor Plans for approximate sample locations of asbestos containing materials.

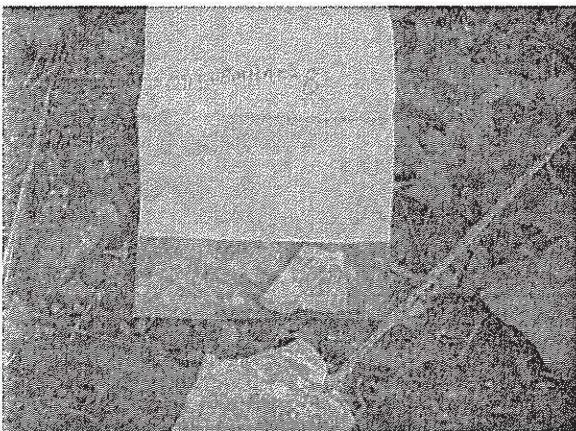

ASBESTOS PHOTOS

Sample 8 Transite Debris

See Floor Plans for approximate sample locations of asbestos containing materials.

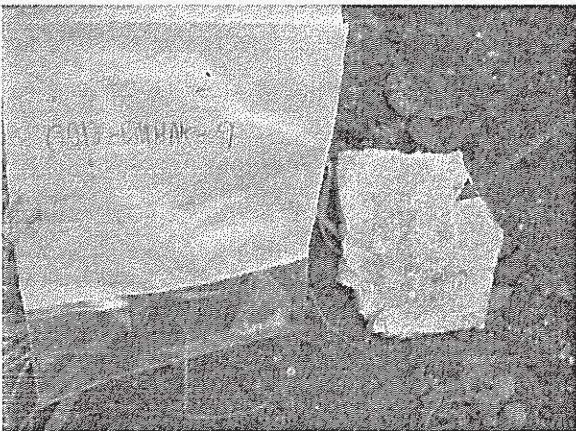

ASBESTOS PHOTOS

Sample 9 Transite Debris

See Floor Plans for approximate sample locations of asbestos containing materials.

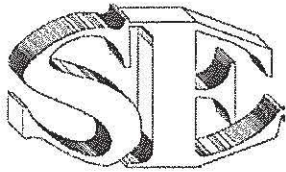

STOHL ENVIRONMENTAL, LLC

Environmental – Asbestos, Lead and Mold Consultants

4169 Allendale Pkwy., Suite 100
Blasdell New York 14219

☎ (716) 312-0070
📠 (716) 312-8092

Site Photos (continued)



ASBESTOS PHOTOS

Sample 10 Transite Debris

See Floor Plans for approximate sample locations of asbestos containing materials.



ASBESTOS PHOTOS

Sample 11 Friable Debris

See Floor Plans for approximate sample locations of asbestos containing materials.

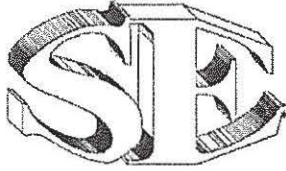

STOHL ENVIRONMENTAL, LLC

Environmental – Asbestos, Lead and Mold Consultants

4169 Allendale Pkwy., Suite 100
Blasdell New York 14219

☎ (716) 312-0070
📠 (716) 312-8092

Floor Plans

Stohl Environmental, LLC.

Buffalo Municipal Housing Authority
Limited Asbestos Inspection - Client Defined Areas/Materials
Kensington Heights
Buffalo, New York
Conditions as of September 13, 2011

Stohl Env File # 2011-667

Sample #	Description	Location of Sample
1	Transite Debris	In Middle of Buildings A1 and B6
2	Friable Debris	In Middle of Buildings A1 and B6
3	Debris of Brake Shoe	In Middle of Buildings A1 and B6
4	Window Caulk-White	In Middle of Buildings A1 and B6
5	Transite Debris	Western Corner of Building B6
6	Caulk-White/Gray	Northwest Corner of Building A1
7	Transite Debris	Western Corner of Building A1
8	Transite Debris	Eastern Corner of Building A1
9	Transite Debris	Between Buildings B2 and B6
10	Transite Debris	Eastern Corner of Building B6
11	Friable Debris	Southwest of Building B6



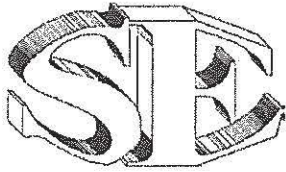

STOHL ENVIRONMENTAL, LLC

Environmental – Asbestos, Lead and Mold Consultants

4169 Allendale Pkwy., Suite 100
Blasdell New York 14219

☎ (716) 312-0070
📠 (716) 312-8092

Laboratory report and chain of custody

**AmeriSci New York**

117 EAST 30TH ST.
NEW YORK, NY 10016
TEL: (212) 679-8600 • FAX: (212) 679-3114

PLM Bulk Asbestos Report

Stohl Environmental, LLC.
Attn: Tony Franjoine
4169 Allendale Parkway
Suite 100
Blasdell, NY 14219

Date Received 09/15/11 AmeriSci Job # 211092733
Date Examined 09/15/11 P.O. #
ELAP # 11480 Page 1 of 3
RE: 2011-667; Buffalo Municipal Housing Authority; Kensington
Heights ; Buffalo, NY

Client No. / HGA	Lab No.	Asbestos Present	Total % Asbestos
0913-BMHAK-1 Location: Transite Debris / In Middle Of Buildings A1 And B6 Analyst Description: Grey, Homogeneous, Fibrous, Bulk Material Asbestos Types: Chrysotile 40.0 % Other Material: Non-fibrous 60 %	211092733-01	Yes	40 % ¹ (by NYS ELAP 198.1) by Tara L. Fisher on 09/15/11
0913-BMHAK-2 Location: Friable Debris / In Middle Of Buildings A1 And B6 Analyst Description: Grey, Homogeneous, Fibrous, Bulk Material Asbestos Types: Chrysotile 57.1 % Other Material: Non-fibrous 42.9 %	211092733-02	Yes	57.1 % ¹ (by NYS ELAP 198.1) by Tara L. Fisher on 09/15/11
0913-BMHAK-3 Location: Debris Of Brake Shoe / In Middle Of Buildings A1 And B6 Analyst Description: Grey, Homogeneous, Fibrous, Bulk Material Asbestos Types: Chrysotile 28.6 % Other Material: Non-fibrous 71.4 %	211092733-03	Yes	28.6 % ¹ (by NYS ELAP 198.1) by Tara L. Fisher on 09/15/11
0913-BMHAK-4 Location: Window Caulk White / In Middle Of Buildings A1 And B6 Analyst Description: Grey, Homogeneous, Non-Fibrous, Bulk Material Asbestos Types: Other Material: Non-fibrous 100 %	211092733-04	No	NAD ² (by NYS ELAP 198.1) by Tara L. Fisher on 09/15/11
0913-BMHAK-5 Location: Transite Debris / Western Corner Of Building B6 Analyst Description: Grey, Homogeneous, Fibrous, Bulk Material Asbestos Types: Chrysotile 33.3 % Other Material: Non-fibrous 66.7 %	211092733-05	Yes	33.3 % ¹ (by NYS ELAP 198.1) by Tara L. Fisher on 09/15/11

See Reporting notes on last page

Client Name: Stohl Environmental, LLC.

PLM Bulk Asbestos Report2011-667; Buffalo Municipal Housing Authority; Kensington
Heights ; Buffalo, NY

Client No. / HGA	Lab No.	Asbestos Present	Total % Asbestos
0913-BMHAK-6	211092733-06	Yes	2 %
Location: Caulk - Gray / White / North West Corner Of Building B6			(ELAP 198.1; 400pc) by Tara L. Fisher on 09/15/11
Analyst Description: Grey, Homogeneous, Non-Fibrous, Bulk Material			
Asbestos Types: Chrysotile 2.0 %			
Other Material: Non-fibrous 98 %			
0913-BMHAK-7	211092733-07	Yes	33.3 % ¹
Location: Transite Debris / Western Corner Of Building A1			(by NYS ELAP 198.1) by Tara L. Fisher on 09/15/11
Analyst Description: Grey, Homogeneous, Fibrous, Bulk Material			
Asbestos Types: Chrysotile 33.3 %			
Other Material: Non-fibrous 66.7 %			
0913-BMHAK-8	211092733-08	Yes	36.4 % ¹
Location: Transite Debris / Eastern Corner Of Building A1			(by NYS ELAP 198.1) by Tara L. Fisher on 09/15/11
Analyst Description: Grey, Homogeneous, Fibrous, Bulk Material			
Asbestos Types: Chrysotile 36.4 %			
Other Material: Non-fibrous 63.6 %			
0913-BMHAK-9	211092733-09	Yes	36.4 % ¹
Location: Transite Debris / Between Buildings B2 And B6			(by NYS ELAP 198.1) by Tara L. Fisher on 09/15/11
Analyst Description: Grey, Homogeneous, Fibrous, Bulk Material			
Asbestos Types: Chrysotile 36.4 %			
Other Material: Non-fibrous 63.6 %			
0913-BMHAK-10	211092733-10	Yes	36.4 % ¹
Location: Transite Debris / Eastern Corner Of Building B6			(by NYS ELAP 198.1) by Tara L. Fisher on 09/15/11
Analyst Description: Grey, Homogeneous, Fibrous, Bulk Material			
Asbestos Types: Chrysotile 36.4 %			
Other Material: Non-fibrous 63.6 %			
0913-BMHAK-11	211092733-11	Yes	28.6 % ¹
Location: Friable Debris / South West Of Building B6			(by NYS ELAP 198.1) by Tara L. Fisher on 09/15/11
Analyst Description: Grey, Homogeneous, Fibrous, Bulk Material			
Asbestos Types: Chrysotile 28.6 %			
Other Material: Non-fibrous 71.4 %			

Client Name: Stohl Environmental, LLC.

PLM Bulk Asbestos Report

2011-667; Buffalo Municipal Housing Authority; Kensington
Heights ; Buffalo, NY

Reporting Notes:

- (1) Analysis Results For Soil, Dust, Or Debris May Be Highly Variable Because Of The Heterogeneous Nature Of These Samples
- (2) TEM confirmation of PLM results recommended

Analyzed by: Tara L. Fisher Tara Fisher

*NAD/NSD =no asbestos detected; NA =not analyzed; NA/PS=not analyzed/positive stop; PLM Bulk Asbestos Analysis by EPA 600/M4-82-020 per 40 CFR 763 (NVLAP Lab Code 200546-0), ELAP PLM Method 198.1 for NY friable samples or 198.6 for NOB samples (NY ELAP Lab ID11480); Note:PLM is not consistently reliable in detecting asbestos in floor coverings and similar non-friable organically bound materials. NAD or Trace results by PLM are inconclusive, TEM is currently the only method that can be used to determine if this material can be considered or treated as non asbestos-containing in NY State (also see EPA Advisory for floor tile, FR 59,146,38970,8/1/94) National Institute of Standards and Technology Accreditation requirements mandate that this report must not be reproduced except in full without the approval of the lab.This PLM report relates ONLY to the items tested. AIHA Lab # 102843, RI Cert#AAL-094, CT Cert#PH-0186, Mass Cert#AA000054.

Reviewed By: _____ END OF REPORT _____



ENVIRONMENTAL

4169 Allendale Pkwy. • Suite 100
Blasdell, NY 14219

Phone # (716) 312-0070
Fax # (716) 312-8092

Chain of Custody Document

211092733

Submitted To: (Lab Name) Amerisci NY STOHL Job # 2611-667

Turnaround
(circle)

RUSH 24 Hour

48 Hour 72 Hour

5 Day

Other _____

Client: Buffalo Municipal Housing Authority
Contact: Modesto Candelario
Building: Kensington Heights
Location: Buffalo, NY

LEAD

Wipes _____
*ASTM wipes
were used*
Soil _____
Bulk _____

PCB's

EPA 8082 _____

ASBESTOS

PLM X

TEM _____

Sample #

Description of Sample

Location of Sample

Notes

0913 - BM HAK - 1	Transite Debris	In middle of Buildings A1 and B6	PLM
- 2	Friable Debris	"	
- 3	Debris of Bratte Shoe	"	
- 4	Window Caulk - white	"	
- 5	Transite Debris	Western Corner of Building B6	
- 6	Caulk - Gray/white	Northwest Corner of Building B6	
- 7	Transite Debris	Western Corner of Building A1	
- 8	" "	Eastern Corner of Building A1	
- 9	" "	Between Buildings B2 and B6	
- 10	" "	Eastern Corner of Building B6	
0913 - BM HAK - 11	Friable Debris	Southwest of Building B6	PLM

Standard Instruction: (unless otherwise noted)
Stop at first positive for homogenous materials

Special Instructions: (perform only if marked)
Analyze as indicated in "NOTES" column by first
analyzing PLM samples. If positive by PLM, do
not analyze corresponding TEM sample.

Page 1 of 1

Samples 11 of 11

Notes:

Sampled By: DAB Print Name: Devek Banach Date: 9/13/11

Relinquished By: DAB Print Name: Devek Banach Date: 9/14/11

Received By: [Signature] Date: 9/15/11

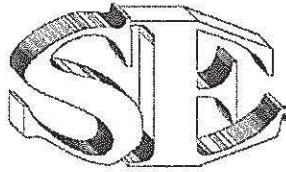

STOHL ENVIRONMENTAL, LLC

Environmental – Asbestos, Lead and Mold Consultants

4169 Allendale Pkwy., Suite 100
Blasdell New York 14219

☎ (716) 312-0070
📠 (716) 312-8092

General conditions of inspection

1. This inspection was limited to those areas accessible to the inspector. Stohl Environmental, LLC neither accepts nor implies any liability for ACBM that may be present between walls, floors or interstitial areas not readily accessible to the inspectors.
2. The results of the laboratory analytical reports that may be contained herein are the product of the knowledge, experience and expertise of the laboratory retained to perform such services. Stohl Environmental, LLC neither accepts nor implies any liability for the sample analysis reports.
3. Stohl Environmental, LLC neither accepts nor implies any liability for the implementation of the recommendations found within this report.
4. Stohl Environmental, LLC cannot be held responsible or liable for the misrepresentation of fact, misstatements or withholding of relevant information of those parties interviewed during this inspection.
5. This report is based on the condition and contents present at the site on the day of the inspection. Stohl Environmental, LLC is not liable for materials, chemicals or other substances of concern that may have been removed from the site, cleaned or disposed of prior to the inspection date or subsequent to that date.
6. An asbestos inspection relies heavily upon identification of homogeneous building areas (materials of like kind), with sampling and laboratory analysis then determined by the quantity of each suspect homogenous material, generally accepted inspection protocols, regulatory requirements, and the asbestos inspector's judgment. Specific sample locations are determined with the objective of selecting representative samples. As with any type of sampling, the possibility of obtaining a false positive or false negative does exist, is inherent in the sampling process, and can at times result from the fact that asbestos fibers are not always uniformly distributed throughout suspect materials. Although Stohl Environmental attempts to minimize the risk of a false positive or false negative result through a comprehensive inspection protocol, the possibility does exist, and could only be completely eliminated through laboratory analysis of 100% of each suspect material, which of course is not practical.

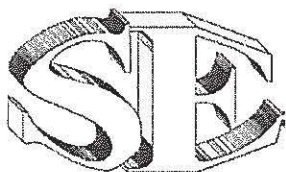

STOHL ENVIRONMENTAL, LLC

Environmental – Asbestos, Lead and Mold Consultants

4169 Allendale Pkwy., Suite 100
Blasdell New York 14219

☎ (716) 312-0070
📠 (716) 312-8092

Certifications and licenses

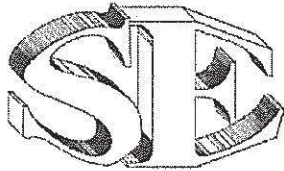

STOHL ENVIRONMENTAL, LLC

Environmental – Asbestos, Lead and Mold Consultants

4169 Allendale Pkwy., Suite 100
Blasdell New York 14219

☎ (716) 312-0070
☎ (716) 312-8092

NEW YORK STATE DEPARTMENT OF LABOR
DIVISION OF SAFETY AND HEALTH
LICENSE AND CERTIFICATE UNIT
STATE CAMPUS BUILDING 12
ALBANY, NY 12240

ASBESTOS HANDLING LICENSE

Stohl Environmental, LLC
Suite 100
4169 Allendale Parkway
Blasdell, NY 14219

FILE NUMBER: 00-0041
LICENSE NUMBER: 29408
LICENSE CLASS: FULL
DATE OF ISSUE: 01/31/2011
EXPIRATION DATE: 02/28/2012

Duly Authorized Representative: Christopher C. Stohl

This license has been issued in accordance with applicable provisions of Article 40 of the Labor Law of New York State and of the New York State Codes, Rules and Regulations (12 NYCRR Part 56). It is subject to suspension or revocation for a (1) serious violation of state, federal or local laws with regard to the conduct of an asbestos project, or (2) demonstrated lack of responsibility in the conduct of any job involving asbestos or asbestos material.

This license is valid only for the contractor named above and this license or a photocopy must be prominently displayed at the asbestos project worksite. This license verifies that all persons employed by the licensee on an asbestos project in New York State have been issued an Asbestos Certificate, appropriate for the type of work they perform, by the New York State Department of Labor.

Maureen A. Cox

Maureen A. Cox, Director
FOR THE COMMISSIONER OF LABOR

SH 432 (4-07)

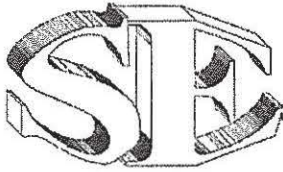

STOHL ENVIRONMENTAL, LLC

Environmental – Asbestos, Lead and Mold Consultants

4169 Allendale Pkwy., Suite 100
Blasdell New York 14219

☎ (716) 312-0070
📠 (716) 312-8092

CHRIS STOHL

STATE OF NEW YORK - DEPARTMENT OF LABOR ASBESTOS CERTIFICATE



CHRISTOPHER C. STOHL
CLASS(EXPIRES)
C ATEC(05/12) D INSP(05/12)
E MGFL(05/12) G SUPR(05/12)
H FM (05/12) I PD (05/12)

CERT# 00-07091
DMV# 606871067

MUST BE CARRIED ON ASBESTOS PROJECTS

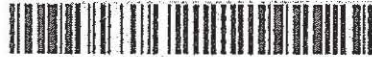

EYES BLU
HAIR BLN
HGT 6' 03"

IF FOUND RETURN TO:
NYS DOL - L&C UNIT
ROOM 161A BUILDING 12
STATE OFFICE CAMPUS
ALBANY NY 12240

NYS ASBESTOS CERTIFICATIONS

BUILDING INSPECTOR

MANAGEMENT PLANNER

PROJECT DESIGNER

SUPERVISOR

AIR MONITOR

PROJECT MONITOR

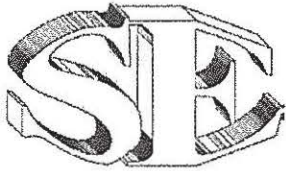

STOHL ENVIRONMENTAL, LLC

Environmental – Asbestos, Lead and Mold Consultants

4169 Allendale Pkwy., Suite 100
Blasdell New York 14219

☎ (716) 312-0070
📠 (716) 312-8092

DEREK BANACH

STATE OF NEW YORK - DEPARTMENT OF LABOR ASBESTOS CERTIFICATE



DEREK BANACH
CLASS(EXPIRES)
C.A.T.E.C.(10/11) D.INS.P.(10/11)
H.P.M.(10/11)

CERT# 10-11515
DMV# 636468635

MUST BE CARRIED ON ASBESTOS PROJECTS



EYES BRO
HAIR BRO
HGT 5' 10"

IF FOUND RETURN TO:
NYS DOL - L&C UNIT
ROOM 161A BUILDING 12
STATE OFFICE CAMPUS
ALBANY NY 12240

NYS ASBESTOS CERTIFICATIONS

PROJECT MONITOR

AIR MONITOR

INSPECTOR

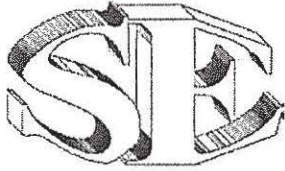

STOHL ENVIRONMENTAL, LLC

Environmental – Asbestos, Lead and Mold Consultants

4169 Allendale Pkwy., Suite 100
Blasdell New York 14219

☎ (716) 312-0070
📠 (716) 312-8092

October 10, 2011

Mr. Modesto Candelario
Buffalo Municipal Housing Authority
Assistant Executive Director
300 Perry Street
Buffalo, New York 14204

Re: Visual Survey of Surficial Asbestos Materials/Debris
Kensington Heights Complex

Dear Mr. Candelario:

At your direction, on October 3, 2011 through October 5, 2011 Stohl Environmental, LLC performed a thorough visual survey of asbestos debris located around the Kensington Heights Complex in Buffalo, New York. The purpose of the report was to locate any visible, surficial asbestos debris located around all buildings on the complex and the surrounding areas.

The inspection was conducted by John Doucette and Shaun Conrad of Stohl Environmental. The inspection process included a walk-through of the area around and between all buildings on this site. The inspection was conducted in a thorough manner but is not inclusive of all suspect debris within the inspection area due to areas of dense vegetation. The types of asbestos materials located during the inspection are representative of typical conditions within the inspected area. Lab samples were not taken as part of this survey because observation revealed that the contaminant materials are similar in appearance to previously confirmed asbestos debris. See Stohl Environmental report dated September 16, 2011 for lab analysis.

The procedure for the visual inspection conducted by Stohl Environmental inspectors was as follows:

1. The site was measured in 50 square foot plots and marked with orange spray paint and survey flags forming a grid system.
2. Inspectors then walked through each plot and marked out debris locations and size of each instance on the field drawing.
3. Debris was circled in the field with orange spray paint and photographed.
4. It should be noted that debris may exist outside of the marked areas because of inaccessibility due to dense vegetation and/or being buried in the soil.
5. Approximate locations of debris are marked on the attached aerial photo.

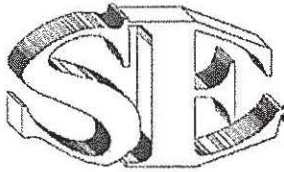

STOHL ENVIRONMENTAL, LLC

Environmental – Asbestos, Lead and Mold Consultants

4169 Allendale Pkwy., Suite 100
Blasdell New York 14219

☎ (716) 312-0070
📠 (716) 312-8092

Visual survey revealed that asbestos debris was located at the subject site. Some locations of debris are widely scattered, while other debris fields are more closely located. Where the soil at the site has been disturbed by construction equipment from previous work at the site tall weeds exist which somewhat occlude the view of the soil. Where construction equipment has been recently used, a good view of the soil debris is more easily obtained. Types of asbestos debris found at the site include transite asbestos cement board, window caulk, thermal system insulation, floor tile and its associated mastic. The most prevalent type of asbestos debris located during this October inspection process was the transite asbestos cement board, floor tile and its associated mastic.

It was noted during the inspection that a large pile of staged fill soil type material is located in the middle of the site, presumably brought in by the previous demolition contractor, to be used as backfill after demolition. It is recommended that the staged soil be thoroughly inspected before being used to confirm that it does not contain asbestos contaminants from other sites.

Based on the surficial examination, and the evidence of the use of earth moving equipment, it is presumed that asbestos contaminants are located in a buried condition below existing soil. Some of the sampled materials found at the site in the September 2011 and October 2011 inspections were found partially covered with soil. No digging of soil was conducted as part of this inspection process. Additional inspection of on site, in place and staged backfill soil is recommended.

An asbestos survey as defined by NYS Code Rule 56 or Federal regulations was not performed. The scope of Stohl Environmental's work was limited to sampling and analysis of client defined materials.

If after reviewing this letter you have any questions, or if we can be of assistance in any other way, please do not hesitate to call. Thank you for the opportunity to be of service to the Buffalo Municipal Housing Authority.

Sincerely,

Chris Stohl
Managing Partner

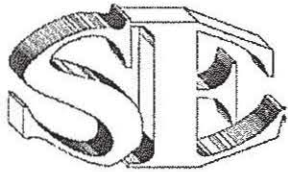

STOHL ENVIRONMENTAL, LLC

Environmental – Asbestos, Lead and Mold Consultants

4169 Allendale Pkwy., Suite 100
Blasdell New York 14219

☎ (716) 312-0070
📠 (716) 312-8092

Site Photos



ASBESTOS PHOTOS

Debris of Transite Cement Board

See Floor Plans for approximate debris locations of asbestos containing materials.

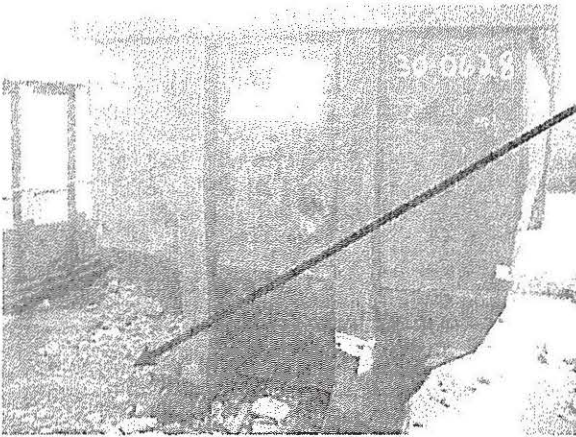

ASBESTOS PHOTOS

Debris of Floor Tile and Mastic

See Floor Plans for approximate debris locations of asbestos containing materials.

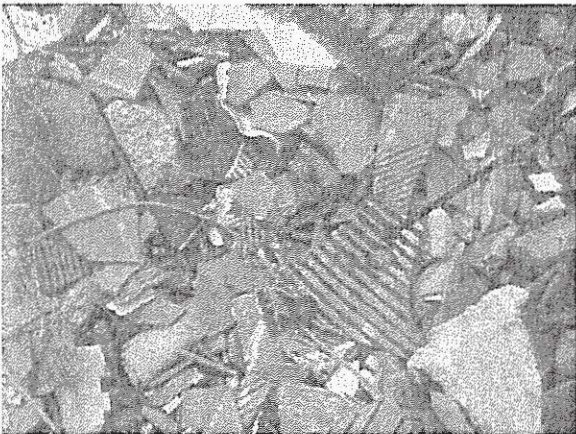

ASBESTOS PHOTOS

Debris of Floor Tile and Mastic

See Floor Plans for approximate debris locations of asbestos containing materials.

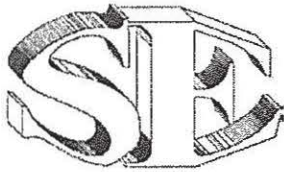

STOHL ENVIRONMENTAL, LLC

Environmental – Asbestos, Lead and Mold Consultants

4169 Allendale Pkwy., Suite 100
Blasdell New York 14219

☎ (716) 312-0070
📠 (716) 312-8092

Site Photos (continued)

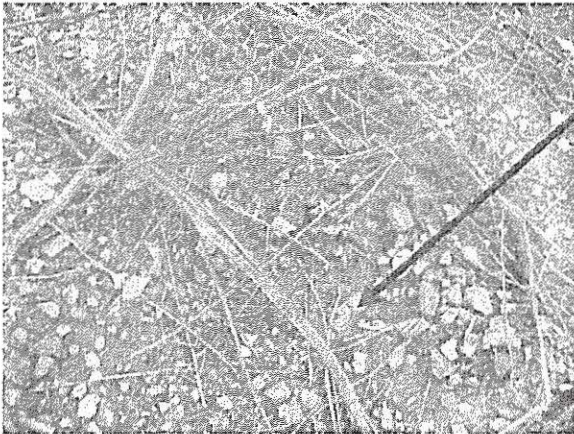

ASBESTOS PHOTOS

Debris of Floor Tile and Mastic

See Floor Plans for approximate debris
locations of asbestos containing materials.

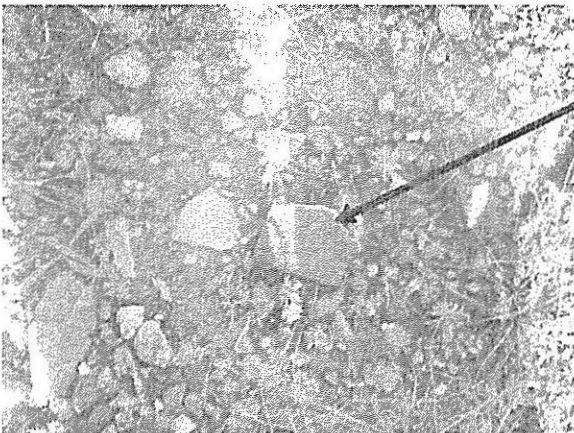

ASBESTOS PHOTOS

Debris of Transite Cement Board

See Floor Plans for approximate debris
locations of asbestos containing materials.



ASBESTOS PHOTOS

Debris of Transite Cement Board

See Floor Plans for approximate debris
locations of asbestos containing materials.

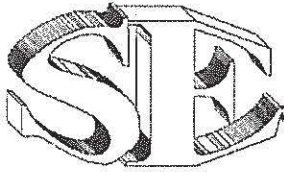

STOHL ENVIRONMENTAL, LLC

Environmental – Asbestos, Lead and Mold Consultants

4169 Allendale Pkwy., Suite 100
Blasdell New York 14219

☎ (716) 312-0070
📠 (716) 312-8092

Site Photos (continued)



ASBESTOS PHOTOS

Debris of Transite Cement Board

See Floor Plans for approximate debris
locations of asbestos containing materials.

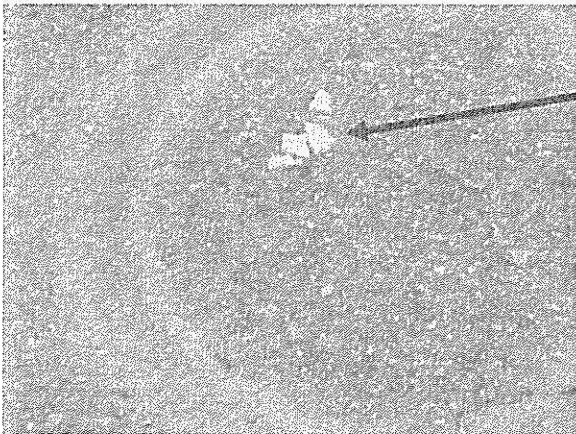

ASBESTOS PHOTOS

Debris of Transite Cement Board

See Floor Plans for approximate debris
locations of asbestos containing materials.



ASBESTOS PHOTOS

Debris of Transite Cement Board

See Floor Plans for approximate debris
locations of asbestos containing materials.

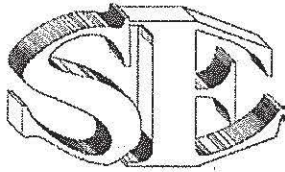

STOHL ENVIRONMENTAL, LLC

Environmental – Asbestos, Lead and Mold Consultants

4169 Allendale Pkwy., Suite 100
Blasdell New York 14219

☎ (716) 312-0070
☎ (716) 312-8092

Site Photos (continued)



ASBESTOS PHOTOS

Debris of Transite Cement Board

See Floor Plans for approximate debris
locations of asbestos containing materials.



ASBESTOS PHOTOS

Debris of Transite Cement Board

See Floor Plans for approximate debris
locations of asbestos containing materials.



ASBESTOS PHOTOS

Debris of Transite Cement Board

See Floor Plans for approximate debris
locations of asbestos containing materials.

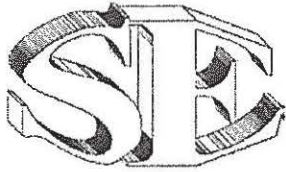

STOHL ENVIRONMENTAL, LLC

Environmental – Asbestos, Lead and Mold Consultants

4169 Allendale Pkwy., Suite 100
Blasdell New York 14219

☎ (716) 312-0070
📠 (716) 312-8092

Site Photos (continued)



ASBESTOS PHOTOS

Debris of Transite Cement Board

See Floor Plans for approximate debris
locations of asbestos containing materials.

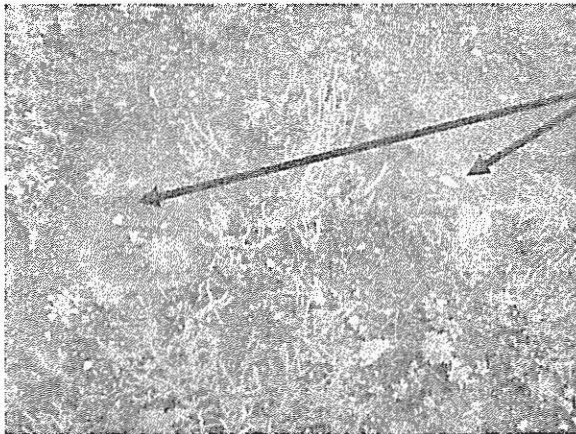

ASBESTOS PHOTOS

Debris of Transite Cement Board

See Floor Plans for approximate debris
locations of asbestos containing materials.

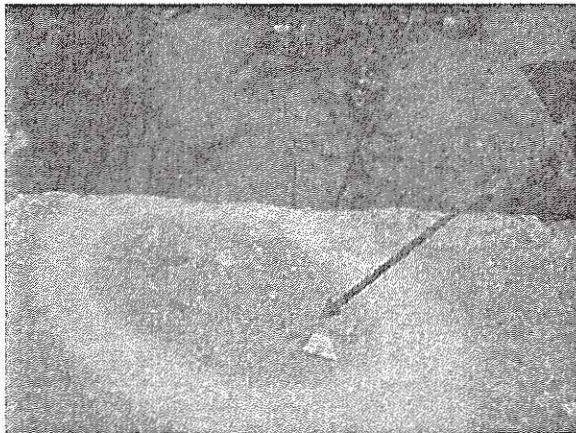

ASBESTOS PHOTOS

Debris of Transite Cement Board

See Floor Plans for approximate debris
locations of asbestos containing materials.

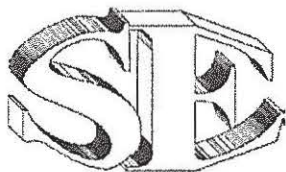

STOHL ENVIRONMENTAL, LLC

Environmental – Asbestos, Lead and Mold Consultants

4169 Allendale Pkwy., Suite 100
Blasdell New York 14219

☎ (716) 312-0070

☎ (716) 312-8092

Site Photos (continued)

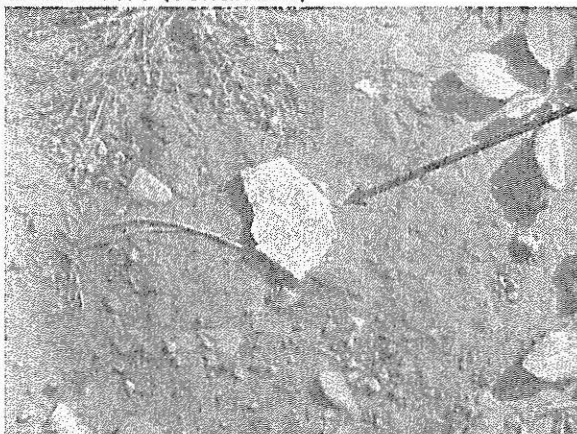

ASBESTOS PHOTOS

Debris of Transite Cement Board

See Floor Plans for approximate debris
locations of asbestos containing materials.



ASBESTOS PHOTOS

Debris of Transite Cement Board

See Floor Plans for approximate debris
locations of asbestos containing materials.



ASBESTOS PHOTOS

Debris of Floor Tile and Mastic

See Floor Plans for approximate debris
locations of asbestos containing materials.

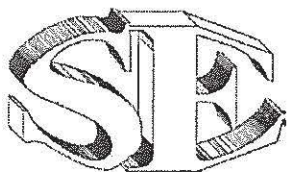

STOHL ENVIRONMENTAL, LLC

Environmental – Asbestos, Lead and Mold Consultants

4169 Allendale Pkwy., Suite 100
Blasdell New York 14219

☎ (716) 312-0070
📠 (716) 312-8092

Site Photos (continued)

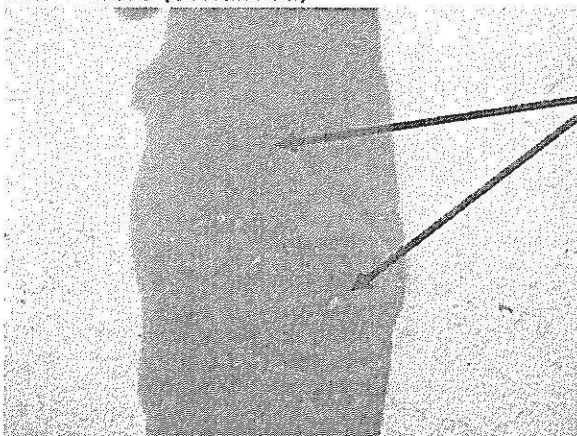

ASBESTOS PHOTOS

Debris of Floor Tile and Mastic

See Floor Plans for approximate debris
locations of asbestos containing materials.



ASBESTOS PHOTOS

Debris of Floor Tile and Mastic

See Floor Plans for approximate debris
locations of asbestos containing materials.

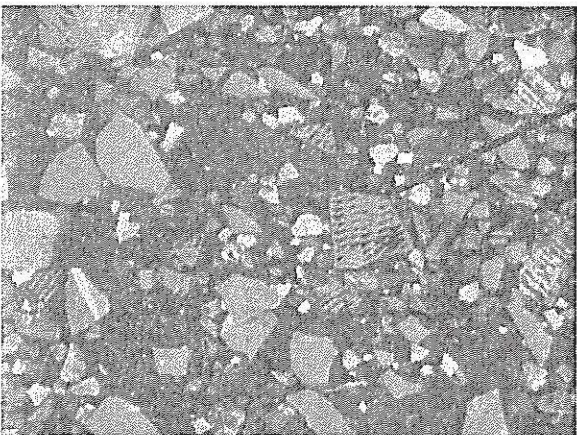

ASBESTOS PHOTOS

Debris of Floor Tile and Mastic

See Floor Plans for approximate debris
locations of asbestos containing materials.

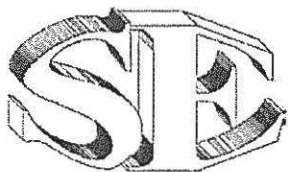

STOHL ENVIRONMENTAL, LLC

Environmental – Asbestos, Lead and Mold Consultants

4169 Allendale Pkwy., Suite 100
Blasdell New York 14219

☎ (716) 312-0070

📠 (716) 312-8092

Site Photos (continued)



ASBESTOS PHOTOS

Debris of Floor Tile and Mastic

See Floor Plans for approximate debris
locations of asbestos containing materials.

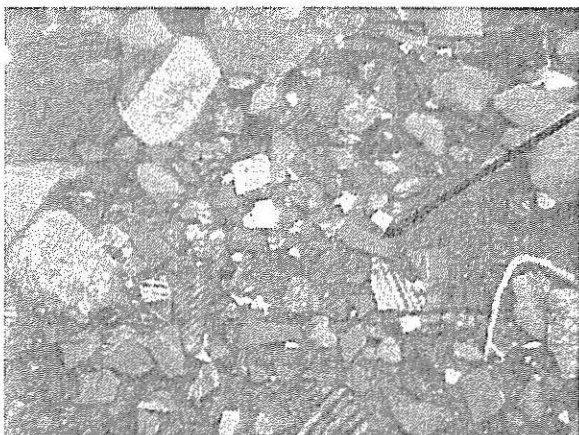

ASBESTOS PHOTOS

Debris of Floor Tile and Mastic

See Floor Plans for approximate debris
locations of asbestos containing materials.



ASBESTOS PHOTOS

Debris of Floor Tile and Mastic

See Floor Plans for approximate debris
locations of asbestos containing materials.

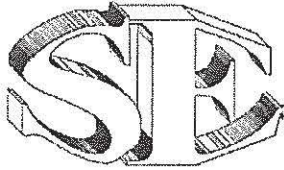

STOHL ENVIRONMENTAL, LLC

Environmental – Asbestos, Lead and Mold Consultants

4169 Allendale Pkwy., Suite 100
Blasdell New York 14219

(716) 312-0070
(716) 312-8092

Site Photos (continued)

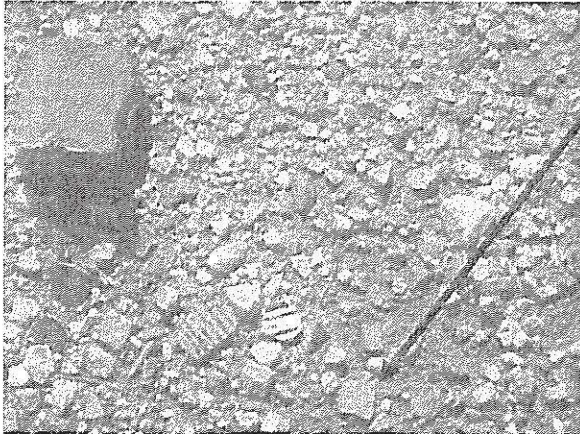

ASBESTOS PHOTOS

Debris of Floor Tile and Mastic

See Floor Plans for approximate debris
locations of asbestos containing materials.

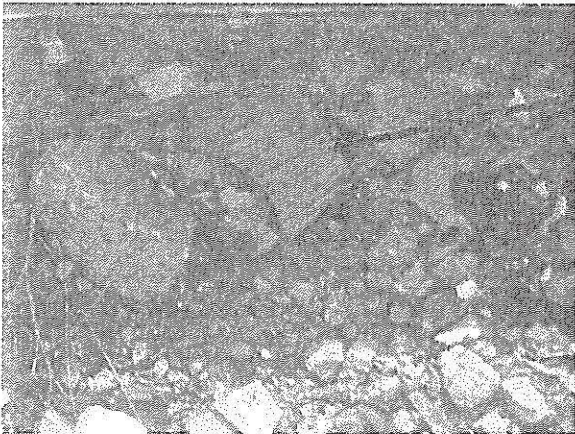

ASBESTOS PHOTOS

Debris of Floor Tile and Mastic

See Floor Plans for approximate debris
locations of asbestos containing materials.



ASBESTOS PHOTOS

Debris of Floor Tile and Mastic

See Floor Plans for approximate debris
locations of asbestos containing materials.

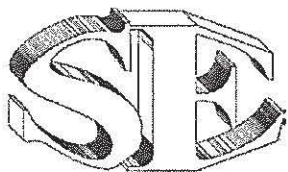

STOHL ENVIRONMENTAL, LLC

Environmental – Asbestos, Lead and Mold Consultants

4169 Allendale Pkwy., Suite 100
Blasdell New York 14219

☎ (716) 312-0070

📠 (716) 312-8092

Site Photos (continued)



ASBESTOS PHOTOS

Debris of Floor Tile and Mastic

See Floor Plans for approximate debris
locations of asbestos containing materials.

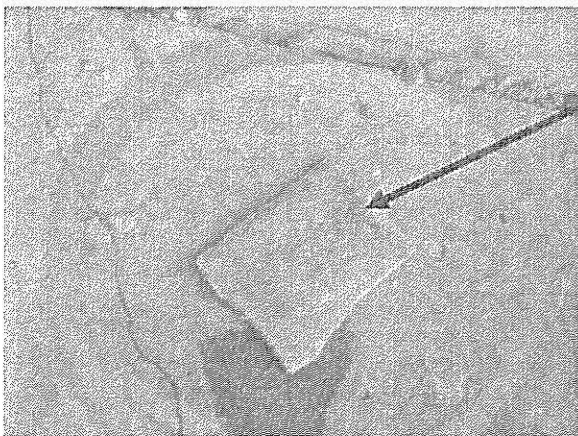

ASBESTOS PHOTOS

Debris of Transite Cement Board

See Floor Plans for approximate debris
locations of asbestos containing materials.



ASBESTOS PHOTOS

Debris of Transite Cement Board

See Floor Plans for approximate debris
locations of asbestos containing materials.

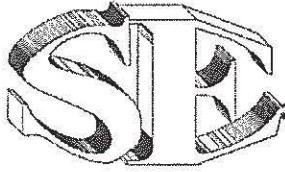

STOHL ENVIRONMENTAL, LLC

Environmental – Asbestos, Lead and Mold Consultants

4169 Allendale Pkwy., Suite 100
Blasdell New York 14219

☎ (716) 312-0070
📠 (716) 312-8092

Floor Plans

Stohl Environmental, LLC.

Buffalo Municipal Housing Authority
Visual Asbestos Inspection for Debris
Kensington Heights
Buffalo, New York
Conditions as of October 5, 2011

Stohl Env File # 2011-667

○ Represents the staged soil

Represents a single piece of debris or smaller debris pile consisting of Window Caulks, Transite Asbestos Cement Board, or Floor Tile.

□ Represents a larger, wide spread debris pile consisting of Window Caulks, Transite Asbestos Cement Board, or Floor Tile.

Note: At the time of inspection areas of dense vegetation prevented certain areas from being seen with clarity. Therefore it should be noted that debris may exist outside of the yellow dots and demarkated green boxes especially in these thick areas of vegetation.

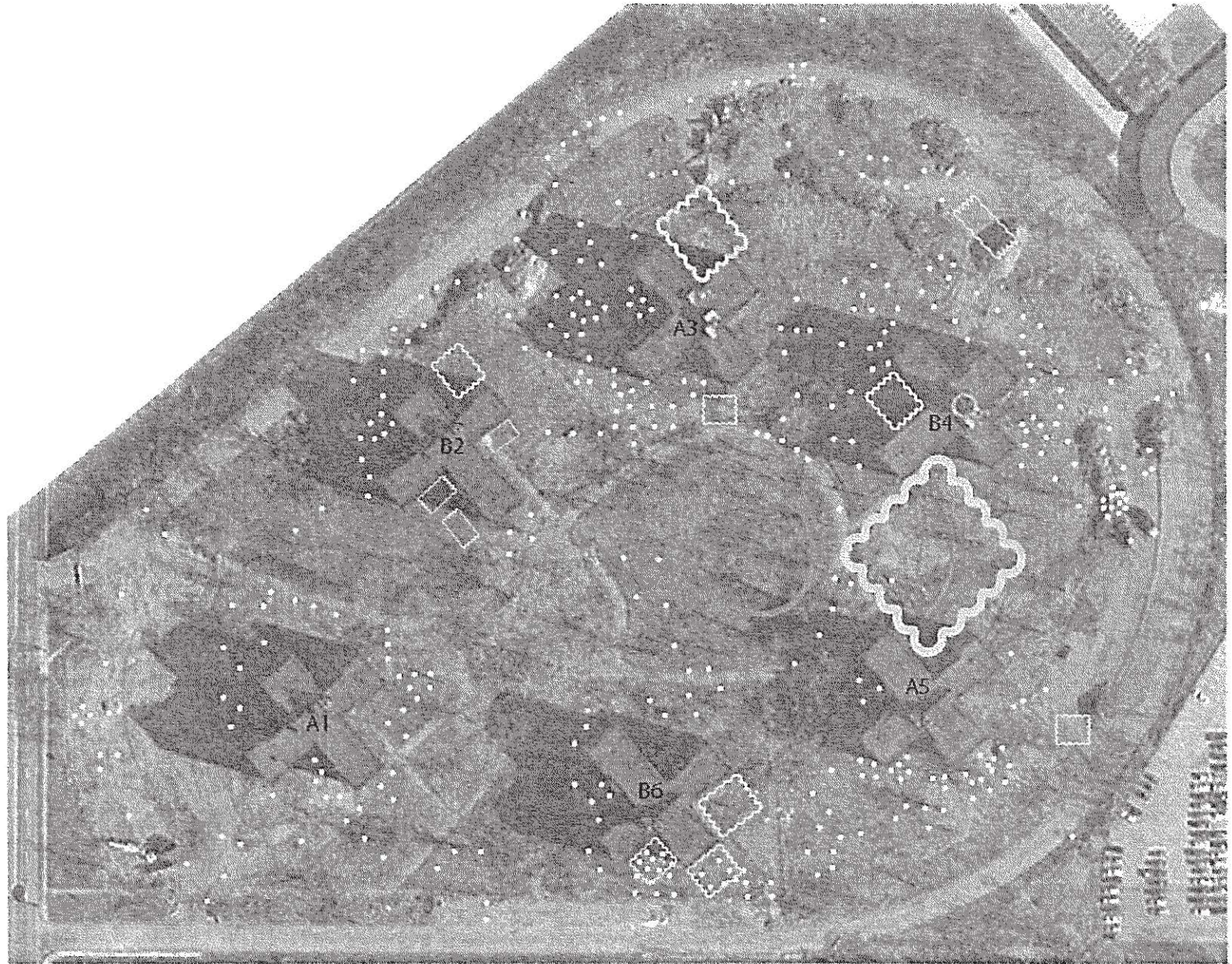

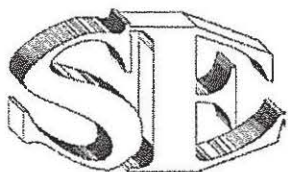

STOHL ENVIRONMENTAL, LLC

Environmental – Asbestos, Lead and Mold Consultants

4169 Allendale Pkwy., Suite 100
Blasdell New York 14219

☎ (716) 312-0070
☎ (716) 312-8092

General conditions of inspection

1. This inspection was limited to those areas accessible to the inspector. Stohl Environmental, LLC neither accepts nor implies any liability for ACBM that may be present between walls, floors or interstitial areas not readily accessible to the inspectors.
2. The results of the laboratory analytical reports that may be contained herein are the product of the knowledge, experience and expertise of the laboratory retained to perform such services. Stohl Environmental, LLC neither accepts nor implies any liability for the sample analysis reports.
3. Stohl Environmental, LLC neither accepts nor implies any liability for the implementation of the recommendations found within this report.
4. Stohl Environmental, LLC cannot be held responsible or liable for the misrepresentation of fact, misstatements or withholding of relevant information of those parties interviewed during this inspection.
5. This report is based on the condition and contents present at the site on the day of the inspection. Stohl Environmental, LLC is not liable for materials, chemicals or other substances of concern that may have been removed from the site, cleaned or disposed of prior to the inspection date or subsequent to that date.
6. An asbestos inspection relies heavily upon identification of homogeneous building areas (materials of like kind), with sampling and laboratory analysis then determined by the quantity of each suspect homogenous material, generally accepted inspection protocols, regulatory requirements, and the asbestos inspector's judgment. Specific sample locations are determined with the objective of selecting representative samples. As with any type of sampling, the possibility of obtaining a false positive or false negative does exist, is inherent in the sampling process, and can at times result from the fact that asbestos fibers are not always uniformly distributed throughout suspect materials. Although Stohl Environmental attempts to minimize the risk of a false positive or false negative result through a comprehensive inspection protocol, the possibility does exist, and could only be completely eliminated through laboratory analysis of 100% of each suspect material, which of course is not practical.

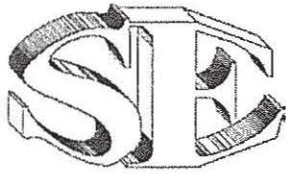

STOHL ENVIRONMENTAL, LLC

Environmental – Asbestos, Lead and Mold Consultants

**4169 Allendale Pkwy., Suite 100
Blasdell New York 14219**

**☎ (716) 312-0070
📠 (716) 312-8092**

Certifications and licenses

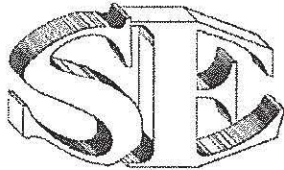

STOHL ENVIRONMENTAL, LLC

Environmental – Asbestos, Lead and Mold Consultants

4169 Allendale Pkwy., Suite 100
Blasdell New York 14219

☎ (716) 312-0070
☎ (716) 312-8092

NEW YORK STATE DEPARTMENT OF LABOR
DIVISION OF SAFETY AND HEALTH
LICENSE AND CERTIFICATE UNIT
STATE CAMPUS BUILDING 12
ALBANY, NY 12240

ASBESTOS HANDLING LICENSE

Stohl Environmental, LLC
Suite 100
4169 Allendale Parkway
Blasdell, NY 14219

FILE NUMBER: 00-0041
LICENSE NUMBER: 29408
LICENSE CLASS: FULL
DATE OF ISSUE: 01/31/2011
EXPIRATION DATE: 02/28/2012

Duly Authorized Representative: Christopher O. Stohl

This license has been issued in accordance with applicable provisions of Article 10 of the Labor Law of New York State and of the New York State Codes, Rules and Regulations (12 NYCRR Part 56). It is subject to suspension or revocation for a (1) serious violation of state, federal or local laws with regard to the conduct of an asbestos project, or (2) demonstrated lack of responsibility in the conduct of any job involving asbestos or asbestos material.

This license is valid only for the contractor named above and this license or a photocopy must be prominently displayed at the asbestos project worksite. This license verifies that all persons employed by the licensee on an asbestos project in New York State have been issued an Asbestos Certificate, appropriate for the type of work they perform, by the New York State Department of Labor.

Maureen A. Cox

Maureen A. Cox, Director
FOR THE COMMISSIONER OF LABOR

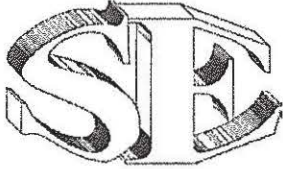

STOHL ENVIRONMENTAL, LLC

Environmental – Asbestos, Lead and Mold Consultants

4169 Allendale Pkwy., Suite 100
Blasdell New York 14219

☎ (716) 312-0070
☎ (716) 312-8092

SHAUN CONRAD

STATE OF NEW YORK - DEPARTMENT OF LABOR
ASBESTOS CERTIFICATE



SHAUN G CONRAD
CLASS(EXPIRES)
CATEC(08/12) D INSP(08/12)
+PM(08/12)

CERT# 10-09779
DMV# 985118431
MUST BE CARRIED ON ASBESTOS PROJECTS



EYES BRO
HAIR BRO
HGT 5' 11"

IF FOUND RETURN TO:
NYS DOL - L&C UNIT
ROOM 161A BUILDING 12
STATE OFFICE CAMPUS
ALBANY NY 12240

NYS ASBESTOS CERTIFICATIONS

PROJECT MONITOR

AIR MONITOR

INSPECTOR

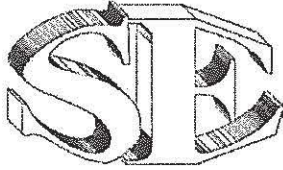

STOHL ENVIRONMENTAL, LLC

Environmental – Asbestos, Lead and Mold Consultants

4169 Allendale Pkwy., Suite 100
Blasdell New York 14219

☎ (716) 312-0070
☎ (716) 312-8092

JOHN DOUCETTE

STATE OF NEW YORK - DEPARTMENT OF LABOR ASBESTOS CERTIFICATE



JOHN DOUCETTE
CLASS (EXPIRES)
CATEC (07/12) DJNSP (07/12)
HPM (07/12) PD (07/11)



CERT# 07-08991
DMV# 272391373

MUST BE CARRIED ON ASBESTOS PROJECTS



EYES BLU
HAIR BRO
HGT 6' 01"

IF FOUND RETURN TO:
NYS DOL - L&C UNIT
ROOM 161A BUILDING 12
STATE OFFICE CAMPUS
ALBANY NY 12240

NYS ASBESTOS CERTIFICATIONS

PROJECT MONITOR

AIR MONITOR

INSPECTOR

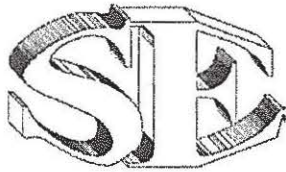

STOHL ENVIRONMENTAL, LLC

Environmental – Asbestos, Lead and Mold Consultants

4169 Allendale Pkwy., Suite 100
Blasdell New York 14219

☎ (716) 312-0070
📠 (716) 312-8092

September 16, 2011

Mr. Modesto Candelario
Buffalo Municipal Housing Authority
Assistant Executive Director
300 Perry Street
Buffalo, New York 14204

Re: Visual Survey and Bulk Sampling of Suspect Materials/Debris
Kensington Heights Complex

Dear Mr. Candelario:

At your direction, on September 13, 2011 Stohl Environmental, LLC performed a limited asbestos survey of suspect materials and debris located around the Kensington Heights Complex in Buffalo, New York. The purpose of the report was to determine if there were any visible, surficial asbestos materials and/or debris located on the soil at the Complex between and around building A1 and B6.

The inspection was conducted by Chris Stohl and Derek Banach of Stohl Environmental. The inspection process included a walk-through of the site area around and between buildings A1 and B6. The inspection was conducted in a thorough manner but is not inclusive of all suspect debris within the inspection area. The types of asbestos materials located during the inspection are representative of typical conditions within the inspected area. Lab samples were not taken of all suspect asbestos materials within the area.

Visual survey and laboratory confirmation revealed that asbestos in soil debris was located at the subject site. Some locations of debris are widely scattered, while other debris fields are more closely located. Where the soil at the site has been disturbed by construction equipment from previous work at the site tall weeds exist which somewhat occlude the view of the soil. Where construction equipment has been recently used, a good view of the soil debris is more easily obtained. Types of asbestos debris found at the site include transite asbestos cement board, window caulk, brake shoe lining and what appears to be thermal system insulation. The most prevalent type of asbestos debris located during this September 16, 2011 inspection process was the transite cement board. Previous site inspections conducted in January 2010 and July 2010 noted the prevalence of asbestos floor tile, window caulk and vapor barrier tar debris at the building exterior soil but did not note the presence of transite cement board type soil debris.

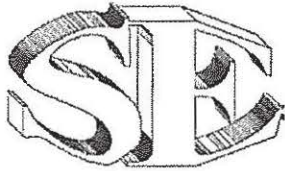

STOHL ENVIRONMENTAL, LLC

Environmental – Asbestos, Lead and Mold Consultants

4169 Allendale Pkwy., Suite 100
Blasdell New York 14219

☎ (716) 312-0070
✉ (716) 312-8092

It was noted during the inspection that a large pile of staged fill soil type material is located in the middle of the site, presumably brought in by the previous demolition contractor, to be used as backfill after demolition. It is recommended that the staged soil be thoroughly inspected before being used to confirm that it does not contain asbestos contaminants from other sites.

Based on the surficial examination, and the evidence of the use of earth moving equipment, it is presumed that asbestos contaminants are located in a buried condition below existing soil. Some of the sampled materials found at the subject site in this September 2011 inspection were found partially covered with soil. No digging of soil was conducted as part of this inspection process. Additional inspection of on site, in place and staged backfill soil is recommended.

Representative pieces of soil debris were selected, identified, sampled, and submitted to an accredited laboratory and analyzed under Polarized Light Microscopy (PLM). A summary of the results is as follows:

Sample #	Material Description and Sample Location	PLM Result	Asbestos
0913-BMHAK-1	Transite Debris - In Middle of Buildings A1 and B6	40% Chrysotile	Yes
0913-BMHAK-2	Friable Debris - In Middle of Buildings A1 and B6	57.1% Chrysotile	Yes
0913-BMHAK-3	Debris of Brake Shoe - In Middle of Buildings A1 and B6	28.6% Chrysotile	Yes
0913-BMHAK-4	Window Caulk-White - In Middle of Buildings A1 and B6	NAD	No
0913-BMHAK-5	Transite Debris - Western Corner of Building B6	33.3% Chrysotile	Yes
0913-BMHAK-6	Caulk-White/Gray - Northwest Corner of Building A1	2% Chrysotile	Yes
0913-BMHAK-7	Transite Debris - Western Corner of Building A1	33.3% Chrysotile	Yes
0913-BMHAK-8	Transite Debris - Eastern Corner of Building A1	36.4% Chrysotile	Yes
0913-BMHAK-9	Transite Debris - Between Buildings B2 and B6	36.4% Chrysotile	Yes
0913-BMHAK-10	Transite Debris - Eastern Corner of Building B6	36.4% Chrysotile	Yes
0913-BMHAK-11	Friable Debris - Southwest of Building B6	28.6% Chrysotile	Yes

NAD = No Asbestos Detected

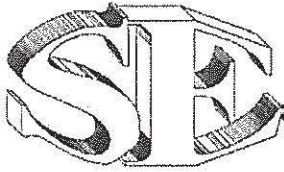

STOHL ENVIRONMENTAL, LLC

Environmental – Asbestos, Lead and Mold Consultants

4169 Allendale Pkwy., Suite 100
Blasdell New York 14219

☎ (716) 312-0070
📠 (716) 312-8092

An asbestos survey as defined by NYS Code Rule 56 or Federal regulations was not performed. The scope of Stohl Environmental's work was limited to sampling and analysis of client defined materials.

Please find enclosed the laboratory result and chain of custody from the samples collected by Stohl Environmental, LLC.

If after reviewing this letter you have any questions, or if we can be of assistance in any other way, please do not hesitate to call. Thank you for the opportunity to be of service to the Buffalo Municipal Housing Authority.

Sincerely,

Chris Stohl
Managing Partner

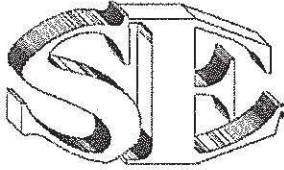

STOHL ENVIRONMENTAL, LLC

Environmental – Asbestos, Lead and Mold Consultants

4169 Allendale Pkwy., Suite 100
Blasdell New York 14219

☎ (716) 312-0070
📠 (716) 312-8092

Site Photos

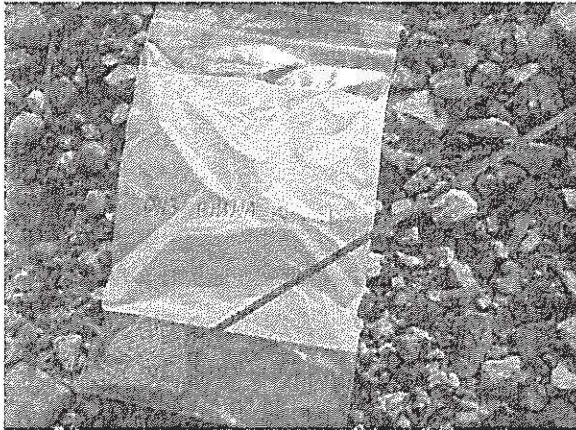

ASBESTOS PHOTOS

Sample 1 Transite Debris

See Floor Plans for approximate sample locations of asbestos containing materials.

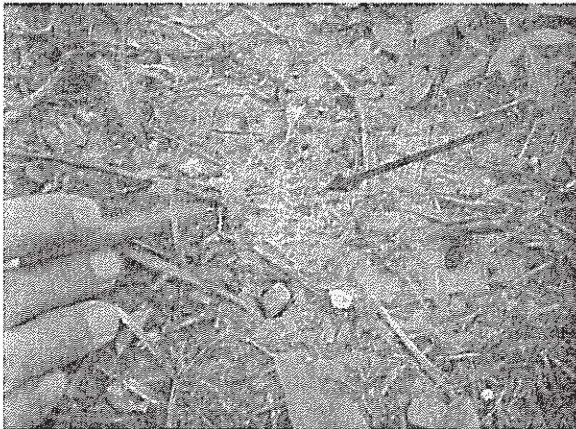

ASBESTOS PHOTOS

Sample 2 Friable Debris

See Floor Plans for approximate sample locations of asbestos containing materials.

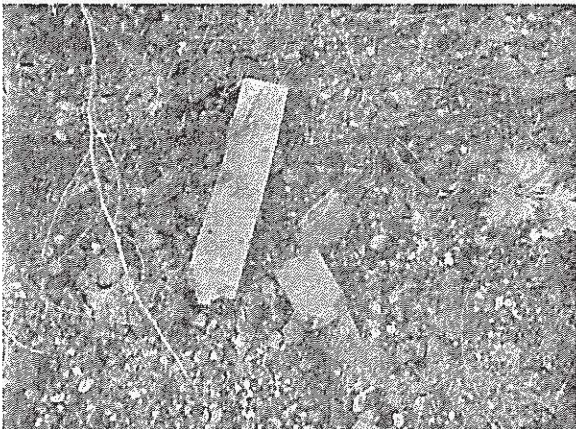

ASBESTOS PHOTOS

Sample 3 Debris of Brake Shoe

See Floor Plans for approximate sample locations of asbestos containing materials.

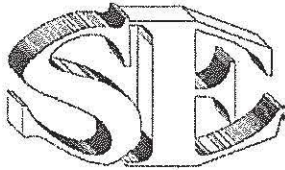

STOHL ENVIRONMENTAL, LLC

Environmental – Asbestos, Lead and Mold Consultants

4169 Allendale Pkwy., Suite 100
Blasdell New York 14219

(716) 312-0070

(716) 312-8092

Site Photos (continued)

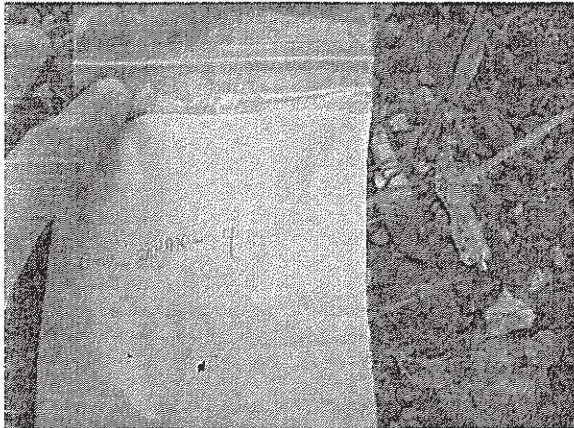

ASBESTOS PHOTOS

Sample 4 Window Caulk Debris

See Floor Plans for approximate sample locations of asbestos containing materials.



ASBESTOS PHOTOS

Sample 5 Transite Debris

See Floor Plans for approximate sample locations of asbestos containing materials.

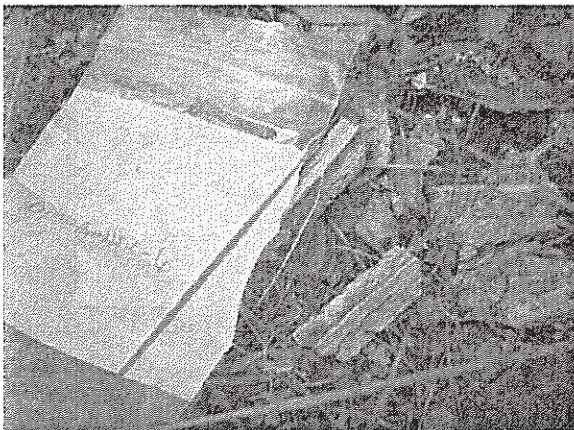

ASBESTOS PHOTOS

Sample 6 Caulk Debris

See Floor Plans for approximate sample locations of asbestos containing materials.

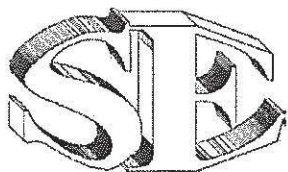

STOHL ENVIRONMENTAL, LLC

Environmental – Asbestos, Lead and Mold Consultants

4169 Allendale Pkwy., Suite 100
Blasdell New York 14219

☎ (716) 312-0070

☎ (716) 312-8092

Site Photos (continued)

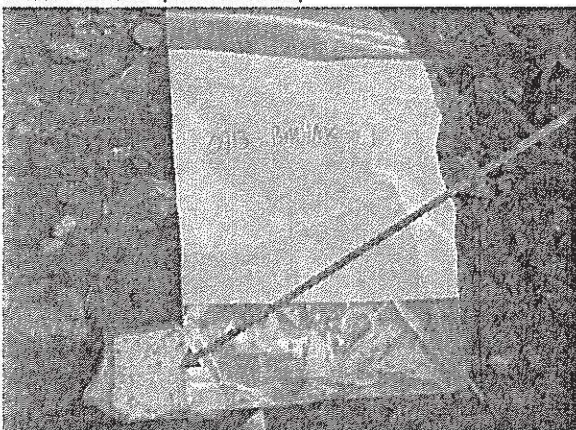

ASBESTOS PHOTOS

Sample 7 Transite Debris

See Floor Plans for approximate sample locations of asbestos containing materials.

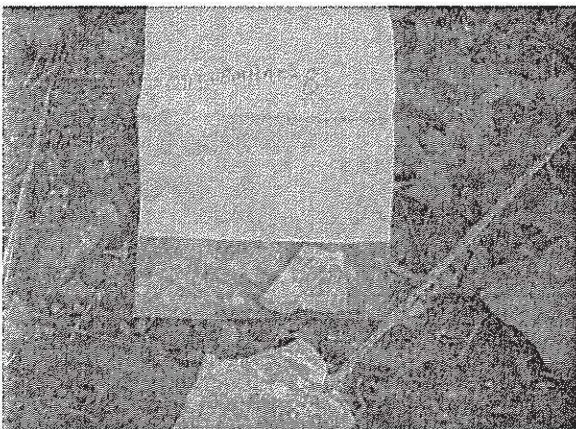

ASBESTOS PHOTOS

Sample 8 Transite Debris

See Floor Plans for approximate sample locations of asbestos containing materials.

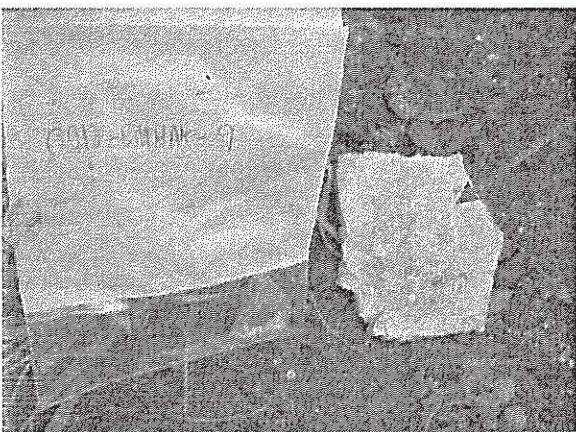

ASBESTOS PHOTOS

Sample 9 Transite Debris

See Floor Plans for approximate sample locations of asbestos containing materials.

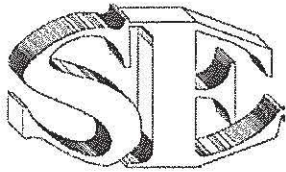

STOHL ENVIRONMENTAL, LLC

Environmental – Asbestos, Lead and Mold Consultants

4169 Allendale Pkwy., Suite 100
Blasdell New York 14219

☎ (716) 312-0070
📠 (716) 312-8092

Site Photos (continued)



ASBESTOS PHOTOS

Sample 10 Transite Debris

See Floor Plans for approximate sample locations of asbestos containing materials.



ASBESTOS PHOTOS

Sample 11 Friable Debris

See Floor Plans for approximate sample locations of asbestos containing materials.

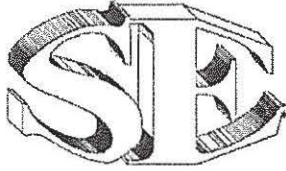

STOHL ENVIRONMENTAL, LLC

Environmental – Asbestos, Lead and Mold Consultants

4169 Allendale Pkwy., Suite 100
Blasdell New York 14219

☎ (716) 312-0070
📠 (716) 312-8092

Floor Plans

Stohl Environmental, LLC.

Buffalo Municipal Housing Authority
Limited Asbestos Inspection - Client Defined Areas/Materials
Kensington Heights
Buffalo, New York
Conditions as of September 13, 2011

Stohl Env File # 2011-667

Sample #	Description	Location of Sample
1	Transite Debris	In Middle of Buildings A1 and B6
2	Friable Debris	In Middle of Buildings A1 and B6
3	Debris of Brake Shoe	In Middle of Buildings A1 and B6
4	Window Caulk-White	In Middle of Buildings A1 and B6
5	Transite Debris	Western Corner of Building B6
6	Caulk-White/Gray	Northwest Corner of Building A1
7	Transite Debris	Western Corner of Building A1
8	Transite Debris	Eastern Corner of Building A1
9	Transite Debris	Between Buildings B2 and B6
10	Transite Debris	Eastern Corner of Building B6
11	Friable Debris	Southwest of Building B6



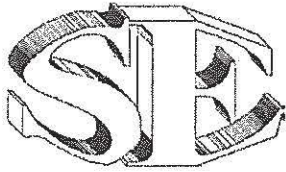

STOHL ENVIRONMENTAL, LLC

Environmental – Asbestos, Lead and Mold Consultants

**4169 Allendale Pkwy., Suite 100
Blasdell New York 14219**

**☎ (716) 312-0070
📠 (716) 312-8092**

Laboratory report and chain of custody

**AmeriSci New York**

117 EAST 30TH ST.
NEW YORK, NY 10016
TEL: (212) 679-8600 • FAX: (212) 679-3114

PLM Bulk Asbestos Report

Stohl Environmental, LLC.
Attn: Tony Franjoine
4169 Allendale Parkway
Suite 100
Blasdell, NY 14219

Date Received 09/15/11 AmeriSci Job # 211092733
Date Examined 09/15/11 P.O. #
ELAP # 11480 Page 1 of 3
RE: 2011-667; Buffalo Municipal Housing Authority; Kensington
Heights ; Buffalo, NY

Client No. / HGA	Lab No.	Asbestos Present	Total % Asbestos
0913-BMHAK-1 Location: Transite Debris / In Middle Of Buildings A1 And B6 Analyst Description: Grey, Homogeneous, Fibrous, Bulk Material Asbestos Types: Chrysotile 40.0 % Other Material: Non-fibrous 60 %	211092733-01	Yes	40 % ¹ (by NYS ELAP 198.1) by Tara L. Fisher on 09/15/11
0913-BMHAK-2 Location: Friable Debris / In Middle Of Buildings A1 And B6 Analyst Description: Grey, Homogeneous, Fibrous, Bulk Material Asbestos Types: Chrysotile 57.1 % Other Material: Non-fibrous 42.9 %	211092733-02	Yes	57.1 % ¹ (by NYS ELAP 198.1) by Tara L. Fisher on 09/15/11
0913-BMHAK-3 Location: Debris Of Brake Shoe / In Middle Of Buildings A1 And B6 Analyst Description: Grey, Homogeneous, Fibrous, Bulk Material Asbestos Types: Chrysotile 28.6 % Other Material: Non-fibrous 71.4 %	211092733-03	Yes	28.6 % ¹ (by NYS ELAP 198.1) by Tara L. Fisher on 09/15/11
0913-BMHAK-4 Location: Window Caulk White / In Middle Of Buildings A1 And B6 Analyst Description: Grey, Homogeneous, Non-Fibrous, Bulk Material Asbestos Types: Other Material: Non-fibrous 100 %	211092733-04	No	NAD ² (by NYS ELAP 198.1) by Tara L. Fisher on 09/15/11
0913-BMHAK-5 Location: Transite Debris / Western Corner Of Building B6 Analyst Description: Grey, Homogeneous, Fibrous, Bulk Material Asbestos Types: Chrysotile 33.3 % Other Material: Non-fibrous 66.7 %	211092733-05	Yes	33.3 % ¹ (by NYS ELAP 198.1) by Tara L. Fisher on 09/15/11

See Reporting notes on last page

Client Name: Stohl Environmental, LLC.

PLM Bulk Asbestos Report

2011-667; Buffalo Municipal Housing Authority; Kensington Heights ; Buffalo, NY

Client No. / HGA	Lab No.	Asbestos Present	Total % Asbestos
0913-BMHAK-6	211092733-06	Yes	2 %
Location: Caulk - Gray / White / North West Corner Of Building B6			(ELAP 198.1; 400pc) by Tara L. Fisher on 09/15/11
Analyst Description: Grey, Homogeneous, Non-Fibrous, Bulk Material			
Asbestos Types: Chrysotile 2.0 %			
Other Material: Non-fibrous 98 %			
0913-BMHAK-7	211092733-07	Yes	33.3 % ¹
Location: Transite Debris / Western Corner Of Building A1			(by NYS ELAP 198.1) by Tara L. Fisher on 09/15/11
Analyst Description: Grey, Homogeneous, Fibrous, Bulk Material			
Asbestos Types: Chrysotile 33.3 %			
Other Material: Non-fibrous 66.7 %			
0913-BMHAK-8	211092733-08	Yes	36.4 % ¹
Location: Transite Debris / Eastern Corner Of Building A1			(by NYS ELAP 198.1) by Tara L. Fisher on 09/15/11
Analyst Description: Grey, Homogeneous, Fibrous, Bulk Material			
Asbestos Types: Chrysotile 36.4 %			
Other Material: Non-fibrous 63.6 %			
0913-BMHAK-9	211092733-09	Yes	36.4 % ¹
Location: Transite Debris / Between Buildings B2 And B6			(by NYS ELAP 198.1) by Tara L. Fisher on 09/15/11
Analyst Description: Grey, Homogeneous, Fibrous, Bulk Material			
Asbestos Types: Chrysotile 36.4 %			
Other Material: Non-fibrous 63.6 %			
0913-BMHAK-10	211092733-10	Yes	36.4 % ¹
Location: Transite Debris / Eastern Corner Of Building B6			(by NYS ELAP 198.1) by Tara L. Fisher on 09/15/11
Analyst Description: Grey, Homogeneous, Fibrous, Bulk Material			
Asbestos Types: Chrysotile 36.4 %			
Other Material: Non-fibrous 63.6 %			
0913-BMHAK-11	211092733-11	Yes	28.6 % ¹
Location: Friable Debris / South West Of Building B6			(by NYS ELAP 198.1) by Tara L. Fisher on 09/15/11
Analyst Description: Grey, Homogeneous, Fibrous, Bulk Material			
Asbestos Types: Chrysotile 28.6 %			
Other Material: Non-fibrous 71.4 %			

See Reporting notes on last page

Client Name: Stohl Environmental, LLC.

PLM Bulk Asbestos Report

2011-667; Buffalo Municipal Housing Authority; Kensington
Heights ; Buffalo, NY

Reporting Notes:

- (1) Analysis Results For Soil, Dust, Or Debris May Be Highly Variable Because Of The Heterogeneous Nature Of These Samples
- (2) TEM confirmation of PLM results recommended

Analyzed by: Tara L. Fisher Tara Fisher

*NAD/NSD =no asbestos detected; NA =not analyzed; NA/PS=not analyzed/positive stop; PLM Bulk Asbestos Analysis by EPA 600/M4-82-020 per 40 CFR 763 (NVLAP Lab Code 200546-0), ELAP PLM Method 198.1 for NY friable samples or 198.6 for NOB samples (NY ELAP Lab ID11480);

Note:PLM is not consistently reliable in detecting asbestos in floor coverings and similar non-friable organically bound materials. NAD or Trace results by PLM are inconclusive, TEM is currently the only method that can be used to determine if this material can be considered or treated as non asbestos-containing in NY State (also see EPA Advisory for floor tile, FR 59,146,38970,8/1/94) National Institute of Standards and Technology Accreditation requirements mandate that this report must not be reproduced except in full without the approval of the lab.This PLM report relates ONLY to the items tested. AIHA Lab # 102843, RI Cert#AAL-094, CT Cert#PH-0186, Mass Cert#AA000054.

Reviewed By: _____ END OF REPORT _____



ENVIRONMENTAL

4169 Allendale Pkwy. • Suite 100
Blasdell, NY 14219

Phone # (716) 312-0070
Fax # (716) 312-8092

Chain of Custody Document

211092733

Submitted To: (Lab Name) Amerisci NY STOHL Job # 2611-667

Turnaround
(circle)

RUSH 24 Hour

48 Hour 72 Hour

5 Day

Other _____

Client: Buffalo Municipal Housing Authority
Contact: Modesto Candelario
Building: Kensington Heights
Location: Buffalo, NY

LEAD

Wipes _____
*ASTM wipes
were used*
Soil _____
Bulk _____

PCB's

EPA 8082 _____

ASBESTOS

PLM X

TEM _____

Sample #

Description of Sample

Location of Sample

Notes

0913 - BM HAK - 1	Transite Debris	In middle of Buildings A1 and B6	PLM
- 2	Friable Debris	"	
- 3	Debris of Bratle Shoe	"	
- 4	Window Caulk - white	"	
- 5	Transite Debris	Western Corner of Building B6	
- 6	Caulk - Gray/white	Northwest Corner of Building B6	
- 7	Transite Debris	Western Corner of Building A1	
- 8	" "	Eastern Corner of Building A1	
- 9	" "	Between Buildings B2 and B6	
- 10	" "	Eastern Corner of Building B6	
0913 - BM HAK - 11	Friable Debris	Southwest of Building B6	PLM

Standard Instruction: (unless otherwise noted)
Stop at first positive for homogenous materials

Special Instructions: (perform only if marked)
Analyze as indicated in "NOTES" column by first
analyzing PLM samples. If positive by PLM, do
not analyze corresponding TEM sample.

Page 1 of 1

Samples 11 of 11

Notes:

Sampled By: DAB Print Name: Devek Banach Date: 9/13/11

Relinquished By: DAB Print Name: Devek Banach Date: 9/14/11

Received By: [Signature] Date: 9/15/11

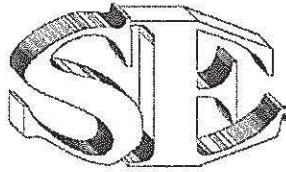

STOHL ENVIRONMENTAL, LLC

Environmental – Asbestos, Lead and Mold Consultants

4169 Allendale Pkwy., Suite 100
Blasdell New York 14219

☎ (716) 312-0070
📠 (716) 312-8092

General conditions of inspection

1. This inspection was limited to those areas accessible to the inspector. Stohl Environmental, LLC neither accepts nor implies any liability for ACBM that may be present between walls, floors or interstitial areas not readily accessible to the inspectors.
2. The results of the laboratory analytical reports that may be contained herein are the product of the knowledge, experience and expertise of the laboratory retained to perform such services. Stohl Environmental, LLC neither accepts nor implies any liability for the sample analysis reports.
3. Stohl Environmental, LLC neither accepts nor implies any liability for the implementation of the recommendations found within this report.
4. Stohl Environmental, LLC cannot be held responsible or liable for the misrepresentation of fact, misstatements or withholding of relevant information of those parties interviewed during this inspection.
5. This report is based on the condition and contents present at the site on the day of the inspection. Stohl Environmental, LLC is not liable for materials, chemicals or other substances of concern that may have been removed from the site, cleaned or disposed of prior to the inspection date or subsequent to that date.
6. An asbestos inspection relies heavily upon identification of homogeneous building areas (materials of like kind), with sampling and laboratory analysis then determined by the quantity of each suspect homogenous material, generally accepted inspection protocols, regulatory requirements, and the asbestos inspector's judgment. Specific sample locations are determined with the objective of selecting representative samples. As with any type of sampling, the possibility of obtaining a false positive or false negative does exist, is inherent in the sampling process, and can at times result from the fact that asbestos fibers are not always uniformly distributed throughout suspect materials. Although Stohl Environmental attempts to minimize the risk of a false positive or false negative result through a comprehensive inspection protocol, the possibility does exist, and could only be completely eliminated through laboratory analysis of 100% of each suspect material, which of course is not practical.

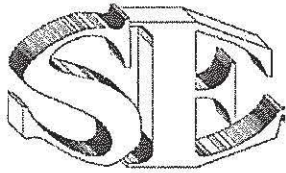

STOHL ENVIRONMENTAL, LLC

Environmental – Asbestos, Lead and Mold Consultants

4169 Allendale Pkwy., Suite 100
Blasdell New York 14219

☎ (716) 312-0070

📠 (716) 312-8092

Certifications and licenses

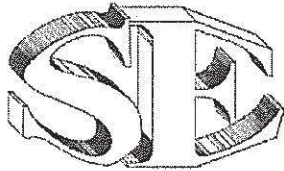

STOHL ENVIRONMENTAL, LLC

Environmental – Asbestos, Lead and Mold Consultants

4169 Allendale Pkwy., Suite 100
Blasdell New York 14219

☎ (716) 312-0070
☎ (716) 312-8092

NEW YORK STATE DEPARTMENT OF LABOR
DIVISION OF SAFETY AND HEALTH
LICENSE AND CERTIFICATE UNIT
STATE CAMPUS BUILDING 12
ALBANY, NY 12240

ASBESTOS HANDLING LICENSE

Stohl Environmental, LLC
Suite 100
4169 Allendale Parkway
Blasdell, NY 14219

FILE NUMBER: 00-0041
LICENSE NUMBER: 29408
LICENSE CLASS: FULL
DATE OF ISSUE: 01/31/2011
EXPIRATION DATE: 02/28/2012

Duly Authorized Representative: Christopher C. Stohl

This license has been issued in accordance with applicable provisions of Article 40 of the Labor Law of New York State and of the New York State Codes, Rules and Regulations (12 NYCRR Part 56). It is subject to suspension or revocation for a (1) serious violation of state, federal or local laws with regard to the conduct of an asbestos project, or (2) demonstrated lack of responsibility in the conduct of any job involving asbestos or asbestos material.

This license is valid only for the contractor named above and this license or a photocopy must be prominently displayed at the asbestos project worksite. This license verifies that all persons employed by the licensee on an asbestos project in New York State have been issued an Asbestos Certificate, appropriate for the type of work they perform, by the New York State Department of Labor.

Maureen A. Cox

Maureen A. Cox, Director
FOR THE COMMISSIONER OF LABOR

SH 432 (4-07)

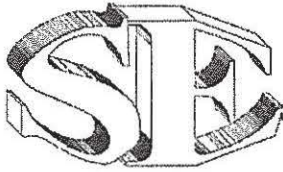

STOHL ENVIRONMENTAL, LLC

Environmental – Asbestos, Lead and Mold Consultants

4169 Allendale Pkwy., Suite 100
Blasdell New York 14219

☎ (716) 312-0070
📠 (716) 312-8092

CHRIS STOHL

STATE OF NEW YORK - DEPARTMENT OF LABOR ASBESTOS CERTIFICATE



CHRISTOPHER C. STOHL
CLASS(EXPIRES)
C ATEC(05/12) D INSP(05/12)
E MGFL(05/12) G SUPR(05/12)
H FM (05/12) I PD (05/12)

CERT# 00-07091
DMV# 606871067

MUST BE CARRIED ON ASBESTOS PROJECTS

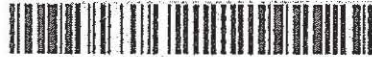

EYES BLU
HAIR BLN
HGT 6' 03"

IF FOUND RETURN TO:
NYS DOL - L&C UNIT
ROOM 161A BUILDING 12
STATE OFFICE CAMPUS
ALBANY NY 12240

NYS ASBESTOS CERTIFICATIONS

BUILDING INSPECTOR

MANAGEMENT PLANNER

PROJECT DESIGNER

SUPERVISOR

AIR MONITOR

PROJECT MONITOR

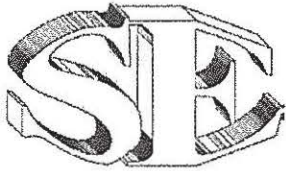

STOHL ENVIRONMENTAL, LLC

Environmental – Asbestos, Lead and Mold Consultants

4169 Allendale Pkwy., Suite 100
Blasdell New York 14219

☎ (716) 312-0070
📠 (716) 312-8092

DEREK BANACH

STATE OF NEW YORK - DEPARTMENT OF LABOR ASBESTOS CERTIFICATE



DEREK BANACH
CLASS(EXPIRES)
C.A.T.E.C.(10/11) D.INS.P.(10/11)
H.P.M. (10/11)

CERT# 10-111515
DMV# 636468635

MUST BE CARRIED ON ASBESTOS PROJECTS



EYES BRO
HAIR BRO
HGT 5' 10"

IF FOUND RETURN TO:
NYS DOL - L&C UNIT
ROOM 161A BUILDING 12
STATE OFFICE CAMPUS
ALBANY NY 12240

NYS ASBESTOS CERTIFICATIONS

PROJECT MONITOR

AIR MONITOR

INSPECTOR