

**PRE-RENOVATION SURVEY
FOR
LEAD-BASED PAINT**



**TRICO BUILDING
817 WASHINGTON STREET
BUFFALO, NEW YORK**

Prepared For:

FOIT-ALBERT ASSOCIATES
763 MAIN STREET
BUFFALO, NEW YORK

FILE





Transmittal

TO: Mark Swacha
 Foit-Albert Associates
 763 Main Street
 Buffalo, New York 14203
 (716) 856-3933

FROM: Greg Andrews
 (716) 836-2320 ext. 122

DATE: December 17, 2001

PROJECT: **TRICO Building**
Pre-Renovation Survey for Lead-Based Paint

We are sending:	Transmitted:	Via:
<input checked="" type="checkbox"/> Herewith	<input type="checkbox"/> For Approval	<input type="checkbox"/> First Class Mail
<input type="checkbox"/> Under Separate Cover	<input checked="" type="checkbox"/> For Your Use	<input type="checkbox"/> Fed Ex - Priority
	<input type="checkbox"/> For Review and Comment	<input type="checkbox"/> Fed Ex - Standard
	<input type="checkbox"/> As Requested	<input type="checkbox"/> Fed Ex - Other _____
	<input type="checkbox"/> Other:	<input checked="" type="checkbox"/> Hand Delivery
		<input type="checkbox"/> Other:

Transportation
 Engineering

Environmental
 Engineering

Civil/Site
 Development

Asbestos
 Management

Construction
 Inspection

The following:

Copies	Date	Description
2	December 2001	Pre-Renovation Survey for Lead-Based Paint at the Trico Building

If enclosures are not as noted, please notify us at once.

Remarks:

Watts Engineers

3826 Main Street
 Buffalo, NY 14226
 Tel 716.836.1540
 Fax 716.836.2402

eowatts@eowatts.com

Signed Greg Andrews

DISTRIBUTION: Y1169

PRE-RENOVATION SURVEY

FOR

LEAD-BASED PAINT

AT THE

**TRICO BUILDING
817 WASHINGTON STREET
BUFFALO, NEW YORK**

DECEMBER 2001

Prepared For:

**FOIT-ALBERT ASSOCIATES
763 MAIN STREET
BUFFALO, NEW YORK**

Prepared By:

**WATTS ENGINEERS
3826 MAIN STREET
BUFFALO, NEW YORK**

Table of Contents

1.0 - EXECUTIVE SUMMARY

2.0 - X-RAY FLUORESCENCE SPECTRUM ANALYZER READINGS

3.0 - FLOOR PLANS

4.0 - CONSULTANT'S CERTIFICATION

DISCLAIMER

This report is based primarily on the results of visual site observations, X-Ray Fluorescence (XRF) Spectrum Analyzer readings of selected painted surfaces for lead-based paint content, and a general survey of the conditions of the Trico Building located at 817 Washington Street in Buffalo, New York.

A comprehensive lead-based paint survey of the interior and exterior of the building was performed. Based on the scope of the proposed demolition work, Watts Engineers tested a representative number of painted building components to be able to identify which component groups are covered with lead-based paint. A few of the rooms were inaccessible at the time of the field work. These spaces are assumed to be the same as the adjacent portions of the buildings that were inspected.

The lead-based paint survey was performed by Watts Engineers between November 27 and December 11, 2001.

1.0 - EXECUTIVE SUMMARY

1.0 EXECUTIVE SUMMARY

Edward O. Watts, P.E., P.C. (Watts Engineers) was retained by Foit-Albert Associates to perform a pre-renovation survey for lead-based paint (LBP) at the Trico Building located at 817 Washington Street in Buffalo, New York. The purpose of the survey was to determine the presence and location of building components covered with LBP that will be disturbed during the upcoming renovation project.

The field survey was conducted between November 27 and December 11, 2001 and included the following:

- A visual site inspection to identify suspect LBP-covered building components.
- X-Ray Fluorescence (XRF) analysis for LBP of each homogeneous building component.
- Documentation of sample locations.

METHODOLOGY

Painted building components were grouped by testing combinations. A testing combination is characterized by location, component type, substrate, and visible color. Refer to section 2.0 for the complete XRF readings.

Each XRF reading is identified by the side of the room it was collected from (A, B, C & D), the component analyzed, the substrate and the paint color of the visible paint film. Side "A" of any room in an LBP inspection is the side the inspector faces when facing the address side of the building. Sides "B, C and D" progress in a clockwise direction from side "A". For exterior readings, Side "A" is the side of the building facing the address side.

The LBP survey was performed using the Department of Housing and Urban Development (HUD) protocol. Certain aspects of the HUD guidelines are typically applied to public and commercial buildings, most commonly the levels used to establish LBP. HUD defines LBP, when analyzed by a portable XRF, as paint that contains lead at 1.0 milligram per square centimeter or greater. When paint chips are analyzed by Atomic Absorption Spectroscopy (AAS), HUD defines LBP as paint containing 0.5 percent or greater (>0.5%) lead by weight.

XRF CALIBRATION

In order to field verify the calibration and accuracy of the XRF equipment, calibration checks are made both by the equipment itself and by the operator. The XRF equipment will check its calibration by taking a reading from its own tungsten shutter. If the XRF finds a discrepancy in comparing the reading with the manufacturer's calibrated reading for tungsten, the XRF will display a notice to the operator that the equipment is out of calibration. If no discrepancy is found in the XRF self-calibration check, the operator checks the calibration of the XRF against National Institute of Standards and Technology (NIST) lead samples that are provided by the manufacturer. Both the

XRF self-calibration check and the operator's calibration checks will appear in the table of XRF readings in section 2.0, as Shutter Cal 1 and Calibration respectively. The operator's calibration checks are taken at the beginning and the end of the survey and these limits are 0.9 to 1.2 mg/cm². All calibration readings were within the acceptable limits.

For the purposes of this report, since a large percentage of the concrete walls, metal doors and door components, and stair components were positive, they are all considered covered with lead-based paint.

The following LBP film was identified within the Trico Building:

BASEMENT

Component Group	Color	Condition	Location	Side	Results (mg/cm ²)
Metal Door	Green	Intact	Room 01	C	9.14
Metal Door Casing	Green	Intact	Room 01	C	1.72
Metal Door	Green	Intact	Room 03	B	12.48
Concrete Wall	Green	Intact	Room 04	A	1.95
Concrete Wall	Blue	Poor	Room 04	A	1.89
Concrete Wall	Green	Intact	Room 04	B	1.57
Concrete Wall	Green	Intact	Room 04	C	1.04
Concrete Wall	Blue	Poor	Room 04	C	1.53
Metal Door Casing	Green	Intact	Room 04	C	2.54
Metal Door	Green	Intact	Room 04	C	12.36
Structural Steel	White and Green	Intact	Room 04		10.70 - 13.04
Structural Steel	Grey	Intact	Room 05		10.02
Concrete Wall	Grey	Intact	Room 05	A	1.20
Concrete Wall	Grey	Fair	Room 05	C	1.35
Metal Railing	Black	Intact	Room 05	C	1.11
Concrete Wall	White	Intact	Room 06	D	1.26
Metal Door	Green	Intact	Room 07	C	15.62

Component Group	Color	Condition	Location	Side	Results (mg/cm ²)
Metal Door	Green	Intact	Room 07	D	10.18
Concrete Wall	Green	Intact	Room 10	B	1.67
Concrete Wall	White	Intact	Room 10	C	1.06
Concrete Wall	Green	Intact	Room 10	C	1.18
Metal Railing	Yellow	Intact	Room 10	C	3.03
Metal Door	Green	Intact	Room 10	C	16.13
Metal Door Casing	Green	Intact	Room 10	C	1.22
Concrete Wall	Green	Intact	Room 10	D	1.73
Wall Plaster	White	Intact	Room 11	A	2.02
Wall Plaster	Grey	Intact	Room 11	A	3.12
Wall Plaster	Grey	Intact	Room 11	B	3.17
Wall Plaster	White	Intact	Room 11	B	1.98
Concrete Wall	Grey	Intact	Room 11	C	1.47 - 1.62
Wall Plaster	White	Intact	Room 11	D	1.98
Wall Plaster	Grey	Intact	Room 11	D	1.71
Concrete Wall	Brown	Intact	Room 12	B	2.05
Concrete Wall	Brown	Intact	Room 12	C	1.47
Concrete Wall	Green	Intact	Room 14	C	1.65
Metal Tanks	Grey	Intact	Room 14		4.42
Concrete Wall	Blue	Intact	Room 15	A	3.87
Concrete Wall	Blue	Intact	Room 15	B	3.17
Concrete Wall	Blue	Intact	Room 15	C	4.07
Metal Door	Blue	Intact	Room 15	C	7.95
Metal Door Casing	Blue	Intact	Room 15	C	3.02
Metal Door Jamb	Green	Intact	Room 15	C	2.53
Concrete Wall	Blue	Intact	Room 15	D	3.83

Component Group	Color	Condition	Location	Side	Results (mg/cm ²)
Metal Stair Stringer	Grey	Intact	Room 15		2.14
Metal Stair Riser	Grey	Intact	Room 15		3.29
Concrete Wall	Green	Intact	Room 17	B	1.35
Metal Door	Blue	Intact	Room 17	B	5.23
Metal Door Casing	Blue	Intact	Room 17	B	2.58
Concrete Wall	Brown	Fair	Room 17	B	1.12
Wood Door	Brown	Intact	Room 17	B	2.44
Wood Door Casing	Brown	Intact	Room 17	B	2.14
Wood Door Jamb	Brown	Intact	Room 17	B	4.14
Metal Door	Black	Fair	Room 17	B	13.72
Concrete Wall	White	Intact	Room17	C	3.85
Concrete Wall	Green	Intact	Room 17	C	1.21
Metal Door	Green	Intact	Room 17	C	14.72
Metal Door Casing	Green	Intact	Room17	C	1.04
Wood Door	Green	Intact	Room 17	C	1.06
Concrete Wall	Brown	Intact	Room 17	D	1.21
Concrete Wall	White	Intact	Room 20	A	6.99
Concrete wall	Green	Intact	Room 20	A	8.68
Metal Door	Green	Intact	Room 20	A	15.28
Metal Door Casing	Green	Intact	Room 20	A	1.51
Concrete Wall	White	Intact	Room 20	B	2.70
Concrete Wall	Green	Intact	Room 20	B	4.43
Concrete Wall	Green	Intact	Room 20	C	8.36
Concrete Wall	White	Intact	Room 20	C	6.44
Metal Door	Green	Intact	Room 20	C	3.74

Component Group	Color	Condition	Location	Side	Results (mg/cm ²)
Metal Door Casing	Green	Intact	Room 20	C	5.10
Concrete Wall	Green	Intact	Room 20	D	10.35
Concrete Wall	White	Intact	Room 20	D	6.85
Concrete Floor	Grey	Intact	Room 20		2.27
Concrete Stair Stringer	Grey	Intact	Room 20		5.20
Concrete Stair Tread	Grey	Fair	Room 20		1.58
Concrete Stair Riser	Grey	Fair	Room 20		2.29
Concrete Wall	Green	Fair	Room 21	A	1.70
Metal Door	Green	Intact	Room 21	A	14.94
Concrete Wall	Green	Fair	Room 21	C	2.32
Metal Door	Green	Intact	Room 24	A	5.10
Metal Door Casing	Grey	Intact	Room 24	A	7.86
Metal Door	Green	Intact	Room 24	D	13.25
Metal Door Casing	Blue	Intact	Room 24	D	2.71
Metal Stair Stringer	Grey	Intact	Room 25	B	2.40
Metal Stair Railing	Grey	Intact	Room 25	B	1.84
Concrete Wall	Green	Intact	Room 27	C	1.63
Concrete Wall	Green	Intact	Room 27	D	1.03
Concrete Wall	Blue	Intact	Room 28	A	1.94
Metal Door Casing	Blue	Intact	Room 28	A	1.03
Concrete Wall	Blue	Intact	Room 28	D	1.79
Metal Toilet Stall	Blue	Intact	Room 28		1.30
Metal Door	Green	Fair	Room 29	A	13.26
Metal Door Casing	Grey	Fair	Room 29	A	2.13
Concrete Wall	White	Poor	Room 30	A	12.76

Component Group	Color	Condition	Location	Side	Results (mg/cm ²)
Concrete Wall	Green	Poor	Room 30	A	11.82
Metal Door	Green	Intact	Room 30	A	13.75
Metal Door Casing	Green	Intact	Room 30	A	1.06
Concrete Wall	White	Fair	Room 30	B	14.23
Concrete Wall	Green	Fair	Room 30	B	5.33
Concrete Wall	Green	Fair	Room 30	C	3.43
Concrete Wall	White	Fair	Room 30	C	5.50
Metal Stair Riser	Grey	Intact	Room 30	C	2.44
Concrete Wall	Blue	Intact	Room 32	A	1.53
Wood Door	White	Intact	Room 32	A	1.21
Wood Door Casing	Blue	Intact	Room 32	A	1.31
Concrete Wall	Blue	Intact	Room 32	B	1.35
Wood Door Casing	Blue	Intact	Room 32	B	1.40
Concrete Wall	Blue	Intact	Room 32	C	2.70
Concrete Wall	Blue	Intact	Room 32	D	1.63
Concrete Wall	Blue	Intact	Room 33	A	1.48
Concrete Wall	Blue	Intact	Room 33	B	2.46
Concrete Wall	Blue	Intact	Room 33	D	1.30
Wood Door Casing	White	Intact	Room 34	A	1.44
Wood Door Jamb	White	Intact	Room 34	A	1.17
Concrete Wall	Blue	Intact	Room 34	C	1.64
Concrete Wall	Blue	Intact	Room 34	C	2.73
Concrete Wall	White	Intact	Room 34	C	1.35
Metal Door	Green	Intact	Room 35	A	8.01
Metal Door Casing	Green	Intact	Room 35	A	1.59

Component Group	Color	Condition	Location	Side	Results (mg/cm ²)
Wood Door	Green	Intact	Room 35	C	1.74
Metal Door Casing	Green	Intact	Room 35	C	2.20
Metal Door Casing	Green	Fair	Room 37	A	5.65
Metal Door	Blue	Intact	Room 37	B	1.23
Metal Door Casing	Blue	Intact	Room 37	B	2.28

FIRST FLOOR

Component Group	Color	Condition	Location	Side	Results (mg/cm ²)
Metal Door	Green	Intact	Room 101	C	11.90
Metal Door Casing	Green	Intact	Room 101	C	1.15
Metal Door Casing	Blue	Intact	Room 102	C	12.48
Metal Door	Blue	Intact	Room 102	C	7.53
Metal Door Casing	Blue	Intact	Room 102	C	2.66
Concrete Wall	Blue	Intact	Room 102	D	1.98
Metal Door Casing	Blue	Intact	Room 102	D	5.10
Concrete Wall	Blue	Intact	Room 105	A	1.27
Concrete Wall	Blue	Intact	Room 105	B	2.00
Metal Door	Blue	Intact	Room 105	C	15.60
Metal Door Casing	Blue	Intact	Room 105	C	3.30
Metal Structural Steel	Blue	Intact	Room 105		4.62
Concrete Wall	Green	Intact	Room 106	A	3.23
Concrete Wall	Green	Intact	Room 106	B	2.24
Concrete Wall	Green	Intact	Room 106	C	2.67
Concrete Wall	Blue	Intact	Room 106	D	2.29
Concrete Wall	White	Intact	Room 107	B	4.31
Metal Wall Pipes	White	Intact	Room 108	A	3.89
Concrete Wall	Blue	Intact	Room 110	A	2.13
Concrete Wall	Blue	Intact	Room 110	D	1.65
Concrete Wall	Blue	Intact	Room 111	B	3.81
Concrete Wall	Blue	Intact	Room 111	C	3.48
Concrete wall	Blue	Intact	Room 111	D	2.51
Metal Stair Stringer	Grey	Intact	Room 111		2.89

Component Group	Color	Condition	Location	Side	Results (mg/cm ²)
Metal Stair Riser	Grey	Intact	Room 111		2.01
Metal Stair Railing	Black	Intact	Room 111		2.23
Concrete Floor	Brown	Intact	Room 112		2.85
Concrete Wall	Blue	Intact	Room 112	B	1.62
Concrete Wall	Blue	Intact	Room 113	A	3.86
Concrete Wall	Blue	Intact	Room 113	B	3.09
Concrete wall	Blue	Intact	Room 113	C	4.00
Concrete Wall	White	Intact	Room 113	C	2.21
Concrete Wall	Blue	Intact	Room 113	D	3.12
Concrete Wall	Blue	Intact	Room 114	A	2.41
Concrete Wall	White	Intact	Room 114	A	2.30
Concrete Wall	Blue	Intact	Room 114	B	4.12
Wood Door	Blue	Intact	Room 114	B	7.87
Metal Door Casing	Blue	Intact	Room 114	B	2.18
Concrete Wall	Blue	Intact	Room 114	B	7.52
Concrete Wall	White	Intact	Room 114	B	3.32
Concrete Wall	White	Intact	Room 114	C	8.10
Concrete Wall	Blue	Intact	Room 114	C	4.46
Concrete Wall	Blue	Intact	Room 114	D	9.57
Wood Window Stool	Blue	Fair	Room 114	D	3.16
Metal Window Sash	Black	Intact	Room 115	B	5.25
Concrete Wall	Green	Intact	Room 116	A	11.80
Concrete Wall	White	Intact	Room 116	A	9.34
Metal Door	Green	Intact	Room 116	A	1.24
Metal Door Casing	Green	Intact	Room 116	A	1.65
Concrete Wall	Green	Intact	Room 116	B	9.65

Component Group	Color	Condition	Location	Side	Results (mg/cm ²)
Concrete Wall	White	Poor	Room 116	B	7.40
Concrete Wall	White	Poor	Room 116	C	5.24
Concrete Wall	Green	Poor	Room 116	C	10.28
Concrete Wall	Green	Intact	Room 116	D	10.65
Concrete Wall	White	Intact	Room 116	D	9.12
Concrete Stair Tread	Grey	Intact	Room 116		2.87
Concrete Floor	Grey	Fair	Room 116		1.97
Concrete Ceiling	White	Intact	Room 116		7.64
Concrete Wall	Green	Intact	Room 118	D	1.38
Wood Door Jamb	Blue	Intact	Room 119	D	3.37
Metal Wall Pipes	Blue	Poor	Room 120	D	1.67
Metal Door	Blue	Intact	Room 122	A	1.16
Concrete Wall	Blue	Intact	Room 122	B	1.96
Metal Overhead Door	Black	Intact	Room 125	C	3.05
Concrete Wall	Blue	Intact	Room 125	D	1.49
Concrete Wall	White	Intact	Room 126	A	1.91
Concrete Wall	White	Intact	Room 126	B	2.63
Concrete Wall	White	Intact	Room 126	C	2.55
Metal Door	Grey	Intact	Room 127	B	14.76
Metal Door Casing	Grey	Intact	Room 127	B	4.14
Concrete Wall	Blue	Intact	Room 128	A	1.44
Wood Door Casing	Blue	Intact	Room 128	A	1.60
Metal Door Casing	Blue	Intact	Room 128	C	2.01
Concrete Floor	Gray	Fair	Room 128		5.10
Metal Door	Green	Intact	Room 129	A	14.53
Concrete Wall	Green	Intact	Room 129	B	5.50

Component Group	Color	Condition	Location	Side	Results (mg/cm ²)
Concrete Wall	Green	Intact	Room 129	C	4.19
Metal Door	Green	Intact	Room 129	C	13.82
Metal Door Casing	Green	Intact	Room 129	C	3.03
Concrete Wall	Green	Intact	Room 129	D	2.51
Metal Stair Stringer	Grey	Intact	Room 129		1.02
Metal Stair Riser	Grey	Intact	Room 129		1.69
Metal Door Casing	White	Intact	Room 130	A	1.94
Metal Door	Blue	Intact	Room 131	A	9.41
Metal Door Casing	Blue	Intact	Room 131	A	1.79
Metal Door Casing	Blue	Intact	Room 131	B	3.64
Metal Door Casing	Blue	Intact	Room 139	B	5.85
Metal Door Jamb	Blue	Intact	Room 139	B	2.88
Metal Door	Blue	Intact	Room 139	D	11.41
Metal Door Casing	Blue	Intact	Room 139	D	2.95
Metal Stringer	Grey	Intact	Room 141		1.92
Metal Stair Tread	Grey	Intact	Room 141		1.86
Metal Door	Green	Intact	Room 141	D	9.29
Metal Door Casing	Green	Intact	Room 141	D	1.69

SECOND FLOOR

Component Group	Color	Condition	Location	Side	Results (mg/cm²)
Metal Door	Green	Intact	Room 201	C	12.36
Metal Door Casing	Green	Intact	Room 201	C	1.38
Metal Stair Railing	Black	Intact	Room 201		1.15
Metal Door	Green	Intact	Room 202	C	12.53
Metal Door Casing	Green	Intact	Room 202	C	4.28
Metal Door Casing	Blue	Intact	Room 202	C	6.16
Metal Door Casing	Blue	Intact	Room 206	A	4.27
Concrete Floor	Yellow	Fair	Room 206		1.72
Metal Door	White	Intact	Room 208	A	10.60
Metal Door Casing	White	Intact	Room 208	A	1.27
Concrete Wall	Green	Intact	Room 209	D	1.46
Metal Door Casing	Green	Intact	Room 209	D	4.04
Metal Door	Green	Intact	Room 212	A	13.21
Metal Door Casing	Green	Intact	Room 212	A	1.86
Metal Stair Railing	Black	Intact	Room 212		1.76
Metal Door Casing	Green	Intact	Room 213	B	4.58
Concrete Wall	Green	Intact	Room 213	C	1.55
Concrete Wall	White	Intact	Room 215	A	8.57
Concrete Wall	Green	Intact	Room 215	A	13.27
Metal Door	Green	Intact	Room 215	A	1.40
Concrete Wall	Green	Intact	Room 215	B	13.57
Concrete Wall	Beige	Intact	Room 215	B	9.06
Concrete Wall	Green	Intact	Room 215	C	20.49
Concrete Wall	Green	Intact	Room 215	C	10.05

Component Group	Color	Condition	Location	Side	Results (mg/cm ²)
Concrete Ceiling	White	Intact	Room 215		6.94
Concrete Wall	White	Intact	Room 215	D	9.00
Concrete Stair Tread	Grey	Fair	Room 215		2.35
Concrete Stair Riser	Grey	Intact	Room 215		1.81
Metal Door Casing	Blue	Intact	Room 216	A	3.60
Ceramic Wall Tile	White	Intact	Room 217	A	1.53
Ceramic Wall Tile	White	Intact	Room 217	B	1.48
Concrete Wall	Green	Intact	Room 221	A	3.31
Concrete Wall	White	Intact	Room 221	B	1.51
Concrete Wall	Blue	Intact	Room 221	B	3.67
Concrete Wall	White	Intact	Room 222	B	1.01
Concrete Wall	Blue	Intact	Room 223	A	3.61
Concrete Wall	Blue	Intact	Room 223	B	2.57
Concrete Wall	Blue	Intact	Room 223	C	3.02
Concrete Wall	Blue	Intact	Room 223	C	2.76
Metal Stair Stringer	Grey	Intact	Room 223		4.38
Metal Stair Riser	Grey	Intact	Room 223		2.96
Metal Stair Railing	Black	Intact	Room 223		1.97
Plaster Wall	Green	Intact	Room 224	B	2.30
Metal Door	Brown	Intact	Room 224	C	12.15
Metal Door	Brown	Intact	Room 224	D	11.62
Metal Door	Green	Intact	Room 225	D	10.41

THIRD FLOOR

Component Group	Color	Condition	Location	Side	Results (mg/cm ²)
Metal Door	Grey	Intact	Room 301	C	11.76
Metal Door	Green	Intact	Room 302	A	7.60
Metal Door Casing	Green	Intact	Room 302	C	1.68
Concrete Wall	Brown	Intact	Room 303	D	1.28
Metal Door	Brown	Intact	Room 304	B	12.07
Concrete Wall	Brown	Intact	Room 304	C	2.15
Concrete Wall	Brown	Intact	Room 304	D	2.98
Concrete Wall	Green	Intact	Room 305	A	2.81
Concrete Wall	Green	Intact	Room 305	B	1.53
Concrete Wall	Green	Intact	Room 305	C	2.40
Metal Door	Green	Intact	Room 305	C	7.62
Metal Door Casing	Green	Intact	Room 305	C	4.33
Concrete Wall	Green	Intact	Room 305	D	4.25
Metal Stair Stringer	Grey	Intact	Room 305		2.18
Metal Stair Riser	Grey	Intact	Room 305		2.84
Metal Stair Railing	Black	Intact	Room 305		2.95
Metal Door	Blue	Intact	Room 306	B	5.43
Metal Door Casing	Blue	Intact	Room 306	B	1.20
Concrete Wall	Green	Intact	Room 306	D	2.16
Concrete Wall	White	Intact	Room 306	D	1.41
Concrete Floor	Yellow	Intact	Room 306		2.01
Wood Door Jamb	Green	Intact	Room 308	D	3.14
Concrete Wall	Green	Intact	Room 310	A	1.45
Metal Door Casing	Green	Intact	Room 310	A	1.54

Component Group	Color	Condition	Location	Side	Results (mg/cm ²)
Concrete Wall	Green	Intact	Room 310	B	1.82
Concrete Wall	Green	Intact	Room 310	D	1.61
Metal Door	Green	Intact	Room 319	A	12.00
Concrete Wall	Brown	Intact	Room 324	A	1.26
Concrete Wall	Brown	Intact	Room 324	B	1.91
Concrete Wall	Brown	Intact	Room 324	C	1.19
Metal Door Casing	Brown	Intact	Room 324	C	1.08
Concrete Wall	Green	Intact	Room 325	A	2.34
Metal Door Casing	Green	Intact	Room 325	A	1.87
Concrete Wall	Green	Intact	Room 325	B	1.00
Concrete Wall	Green	Intact	Room 325	D	1.13
Concrete Floor	Yellow	Intact	Room 325		24.36
Metal	Green	Intact	Room 326	A	12.12

FOURTH FLOOR

Component Group	Color	Condition	Location	Side	Results (mg/cm ²)
Metal Door	Blue	Intact	Room 401	C	13.90
Metal Door Casing	Blue	Intact	Room 401	C	1.93
Metal Door	Blue	Intact	Room 404	C	8.30
Metal Door Jamb	Blue	Intact	Room 404	C	2.16
Metal Door	Blue	Intact	Room 404	C	9.87
Metal Door Jamb	Blue	Intact	Room 404	C	2.89
Metal Door	Blue	Intact	Room 404	D	12.17
Concrete Floor	Yellow	Intact	Room 405		15.41
Concrete Floor	Red	Intact	Room 405		2.03
Concrete Floor	Black	Intact	Room 405		2.07
Concrete Wall	Green	Intact	Room 406	C	1.92
Metal Door	Green	Intact	Room 406	C	15.36
Metal Door Casing	Green	Intact	Room 406	C	2.74
Concrete Wall	Green	Intact	Room 406	D	1.91
Concrete Wall	Green	Intact	Room 407	B	2.48
Metal Door	Green	Intact	Room 407	B	9.11
Metal Wall	Green	Intact	Room 407	C	4.12
Concrete Wall	Green	Intact	Room 408	A	1.52
Concrete Wall	Green	Intact	Room 408	A	2.08
Concrete Wall	Green	Intact	Room 408	B	2.51
Concrete Wall	Green	Intact	Room 408	D	2.48
Concrete Wall	Green	Intact	Room 408	D	1.13
Concrete Wall	Green	Intact	Room 409	A	4.75
Concrete Wall	Green	Intact	Room 409	A	2.61

Component Group	Color	Condition	Location	Side	Results (mg/cm ²)
Concrete Wall	Green	Intact	Room 409	B	1.99
Concrete Wall	Green	Intact	Room 409	C	2.58
Metal Door	Green	Intact	Room 409	C	8.87
Metal Door Casing	Green	Intact	Room 409	C	2.77
Concrete Stair Riser	Green	Intact	Room 409		3.97
Concrete Stair Riser	Grey	Intact	Room 409		4.68
Concrete Wall	Green	Intact	Room 410	B	2,15
Concrete Wall	Green	Intact	Room 410	B	1.90
Metal Door	Green	Intact	Room 410	B	6.91
Metal Door Casing	Green	Intact	Room 410	B	1.00
Concrete Wall	Green	Intact	Room 411	B	1.94
Metal Door Casing	Green	Intact	Room 411	B	1.79
Concrete Wall	Green	Intact	Room 411	C	1.76
Concrete Wall	Green	Intact	Room 412	C	1.28
Concrete Wall	Green	Intact	Room 412	D	1.55
Concrete Wall	Green	Intact	Room 412	A	1.48
Metal Door	Green	Intact	Room 412	A	12.03
Metal Door Casing	Green	Intact	Room 412	A	1.17
Metal Wall Pipes	Green	Intact	Room 413	D	2.37
Ceramic Wall Tile	White	Intact	Room 415	A	2.16
Ceramic Wall Tile	White	Intact	Room 415	C	2.57
Ceramic Wall Tile	White	Intact	Room 415	D	1.99
Ceramic Wall Tile	White	Intact	Room 416	B	2.38
Ceramic Wall Tile	White	Intact	Room 416	C	2.09
Metal Door	Green	Intact	Room 417	A	1.21
Metal Door Casing	Green	Intact	Room 417	A	3.29

Component Group	Color	Condition	Location	Side	Results (mg/cm ²)
Metal Door	Green	Intact	Room 417	A	12.31
Metal Wall	Green	Intact	Room 417	D	1.44
Metal Door	Green	Intact	Room 418	C	13.13
Metal Door	Green	Intact	Room 418	C	12.06
Metal Door Casing	Green	Intact	Room 418	C	1.03
Metal Door Casing	Green	Intact	Room 418	C	1.54
Metal Door	Green	Intact	Room 420	A	6.03
Metal Door Casing	Green	Intact	Room 420	A	3.22
Metal Door	Green	Intact	Room 422	D	13.64
Metal Door Casing	Green	Intact	Room 422	D	1.82
Metal Door	Blue	Intact	Room 423	D	2.90
Metal Door	Green	Intact	Room 424	A	14.20
Metal Stair Riser	Grey	Intact	Room 424		1.19

FIFTH FLOOR

Component Group	Color	Condition	Location	Side	Results (mg/cm²)
Metal Door	Brown	Intact	Room 501	C	11.59
Metal Door Casing	Brown	Intact	Room 501	C	3.00
Concrete Floor	Yellow	Intact	Room 502		1.95
Concrete Wall	Green	Intact	Room 503	A	1.32
Concrete Wall	Green	Intact	Room 503	C	1.38
Metal Door	Green	Intact	Room 503	C	14.13
Metal Door Casing	Green	Intact	Room 503	C	1.79
Concrete Wall	Green	Intact	Room 503	D	1.54
Metal Door	Grey	Intact	Room 504	B	8.45
Concrete Wall	Brown	Intact	Room 505	A	3.57
Concrete Wall	Brown	Intact	Room 505	B	3.52
Metal Door	Red	Intact	Room 505	B	8.47
Concrete Wall	Green	Intact	Room 505	C	2.83
Concrete Wall	Green	Intact	Room 506	C	2.89
Concrete Wall	Green	Intact	Room 506	C	1.97
Concrete Wall	Green	Intact	Room 506	D	1.92
Concrete Wall	Green	Intact	Room 508	A	1.97
Concrete Wall	Green	Intact	Room 508	B	1.94
Concrete Wall	Green	Intact	Room 508	C	1.65
Metal Door	Green	Intact	Room 508	C	12.44
Metal Door Casing	Green	Intact	Room 508	C	1.75
Concrete Wall	Green	Intact	Room 508	D	1.90
Metal Stair Riser	White	Intact	Room 508		2.11
Concrete Wall	Green	Intact	Room 509	B	1.46

Component Group	Color	Condition	Location	Side	Results (mg/cm ²)
Metal Door	Green	Intact	Room 509	B	7.01
Metal Door Casing	Green	Intact	Room 509	B	2.53
Concrete Wall	Green	Intact	Room 509	B	4.46
Concrete Wall	Green	Intact	Room 509	C	2.64
Concrete Wall	Green	Intact	Room 509	B	2.18
Concrete Wall	Green	Intact	Room 509	D	3.79
Concrete Wall	Green	Intact	Room 509	D	3.92
Concrete Wall	White	Intact	Room 509	D	2.21
Concrete Wall	White	Intact	Room 510	A	1.25
Concrete Wall	White	Intact	Room 510	B	1.67
Concrete Wall	Green	Intact	Room 510	D	2.35
Concrete Wall	Green	Intact	Room 511	A	1.38
Concrete Wall	Green	Intact	Room 511	B	1.73
Concrete Wall	Green	Intact	Room 512	A	2.62
Concrete Wall	Green	Intact	Room 512	B	1.25
Wood Door	Green	Intact	Room 512	B	1.21
Concrete Wall	Green	Intact	Room 512	C	1.80
Metal Wall Pipes	White	Intact	Room 512	C	1.17
Concrete Wall	Green	Intact	Room 513	A	2.44
Metal Door	Green	Intact	Room 513	A	12.33
Metal Door Casing	Green	Intact	Room 513	A	1.94
Metal Door Casing	Green	Intact	Room 513	B	2.10
Concrete Wall	Green	Intact	Room 513	C	1.25
Concrete Wall	Green	Intact	Room 513	D	1.39
Concrete Floor	Grey	Intact	Room 514		1.09
Metal Door Casing	Green	Intact	Room 515	A	3.39

Component Group	Color	Condition	Location	Side	Results (mg/cm ²)
Metal Door Casing	Green	Intact	Room 515	A	4.63
Metal Door	Green	Intact	Room 517	A	12.47
Metal Door	Green	Intact	Room 518	A	8.06
Metal Door Casing	Green	Intact	Room 518	A	1.42
Metal Door	Green	Intact	Room 518	C	8.64
Metal Door Casing	Green	Intact	Room 518	C	4.40
Wall Concrete	Green	Intact	Room 519	A	1.06
Metal Door	Brown	Intact	Room 519	A	10.16
Metal Door Casing	Brown	Intact	Room 519	A	1.15

SIXTH FLOOR

Component Group	Color	Condition	Location	Side	Results (mg/cm ²)
Metal Door Casing	Green	Intact	Room 601	C	14.48
Concrete Floor	Yellow	Intact	Room 602		20.67
Metal Door	Brown	Intact	Room 603	C	10.87
Metal Door Casing	Brown	Intact	Room 603	C	2.58
Metal Wall	Brown	Intact	Room 603	D	3.55
Metal Wall	White	Intact	Room 603	D	3.79
Concrete Wall	Green	Intact	Room 605	A	2.14
Metal Stair Riser	Grey	Intact	Room 605		4.27
Concrete Wall	White	Intact	Room 607	A	3.23
Concrete Wall	Brown	Intact	Room 607	A	3.71
Concrete Wall	Brown	Intact	Room 607	B	2.13
Concrete Wall	White	Intact	Room 607	B	2.50
Concrete Wall	White	Intact	Room 607	C	1.92
Concrete Wall	Brown	Intact	Room 607	C	2.28
Metal Door Casing	Brown	Intact	Room 607	C	2.15
Metal Door	Brown	Intact	Room 607	B	6.80
Metal Door Casing	Brown	Intact	Room 607	B	3.84
Metal Door	Brown	Intact	Room 608	C	4.54
Metal Door Casing	Brown	Intact	Room 608	C	1.90
Metal Door Casing	Brown	Intact	Room 609	A	2.38
Concrete Wall	Brown	Intact	Room 609	D	1.42
Concrete Wall	Brown	Intact	Room 609	D	1.02
Metal Door	Green	Intact	Room 610	A	15.67
Concrete Wall	Brown	Intact	Room 611	A	1.28

Component Group	Color	Condition	Location	Side	Results (mg/cm ²)
Metal Door	Brown	Intact	Room 611	A	2.18
Metal Door Casing	Brown	Intact	Room 611	A	2.25
Metal Door Casing	Brown	Intact	Room 611	B	2.79
Concrete Floor	Yellow	Intact	Room 611		10.43
Metal Door	Green	Intact	Room 613	A	11.92
Metal Door Casing	Green	Intact	Room 613	A	3.41

SEVENTH FLOOR

Component Group	Color	Condition	Location	Side	Results (mg/cm ²)
Metal Door Casing	Black	Intact	Room 701	A	3.10

BUILDING EXTERIOR

Component Group	Color	Condition	Location	Side	Results (mg/cm ²)
Metal Door Casing	Black	Intact	Outside	A	10.60
Metal Door Casing	Black	Intact	Outside	A	5.10
Metal Door Casing	Black	Intact	Outside	B	7.94
Concrete Wall	White	Intact	Outside	B	2.87
Concrete Door Casing	Black	Intact	Outside	B	9.27
Metal Door	Black	Intact	Outside	C	3.70
Metal Door Casing	Black	Intact	Outside	C	5.51
Metal Wall Pipes	Grey	Intact	Outside	C	1.57
Metal Door Casing	Black	Intact	Outside	C	10.17
Metal Door Casing	Black	Intact	Outside	C	5.10

2.0 - X-RAY FLUORESCENCE SPECTRUM ANALYZER READINGS

X-RAY FLUORESCENCE SPECTRUM ANALYZER READINGS

Site: TRICO Building - 817 Washington St.
Niton XRF Serial # XL309-U1800NR0771

Buffalo, New York
XRF Testing Date: Nov. 19, 2001

Reading #	Floor	Side	Room	Structure	Substrate	Condition	Color	mg/cm ²
1			Shutter Cal					NA
2			Calibration					1.15
3			Calibration					1.14
4			Calibration					1.11
5			Calibration					1.22
6	Bsmt.	A	Room 01	Wall	Concrete	Intact	White	0.13
7	Bsmt.	A	Room 01	Wall	Concrete	Intact	Green	0.09
8	Bsmt.	B	Room 01	Wall	Concrete	Intact	Green	0.22
9	Bsmt.	B	Room 01	Wall	Concrete	Intact	White	0.14
10	Bsmt.	C	Room 01	Wall	Concrete	Intact	White	0.50
11	Bsmt.	C	Room 01	Wall	Concrete	Intact	Green	0.65
12	Bsmt.	C	Room 01	Door	Metal	Intact	Green	9.14
13	Bsmt.	C	Room 01	Door Casing	Metal	Intact	Green	1.72
14	Bsmt.	C	Room 01	Door Jamb	Metal	Intact	Green	0.32
15	Bsmt.	D	Room 01	Wall	Concrete	Intact	Green	0.61
16	Bsmt.	D	Room 01	Wall	Concrete	Intact	White	-0.18
17	Bsmt.		Room 01	Ceiling	Concrete	Intact	White	-0.06
18	Bsmt.		Room 01	Ceiling Pipes	Metal	Intact	White	0.16
19	Bsmt.		Room 01	Floor	Concrete	Intact	Grey	0.01
20	Bsmt.		Room 01	Stair Stringer	Concrete	Intact	Grey	0.39
21	Bsmt.		Room 01	Stair Tread	Concrete	Intact	Grey	0.17
22	Bsmt.		Room 01	Stair Riser	Concrete	Intact	Grey	0.10
23	Bsmt.		Room 01	Stair Railing	Metal	Intact	Black	0.61
24	Bsmt.	A	Room 02	Wall	Concrete	Intact	White	-0.42
25	Bsmt.	A	Room 02	Wall	Concrete	Intact	Green	0.27
26	Bsmt.	A	Room 02	Door	Metal	Intact	Green	0.12
27	Bsmt.	B	Room 02	Wall	Concrete	Intact	White	0.00
28	Bsmt.	B	Room 02	Wall	Concrete	Intact	Green	0.38
29	Bsmt.	C	Room 02	Wall	Concrete	Intact	Green	0.47
30	Bsmt.	C	Room 02	Wall	Concrete	Intact	White	0.02
31	Bsmt.	D	Room 02	Wall	Concrete	Intact	White	-0.14
32	Bsmt.	D	Room 02	Wall	Concrete	Intact	Green	0.21
33	Bsmt.	A	Room 03	Wall	Concrete	Intact	Green	0.23
34	Bsmt.	A	Room 03	Wall	Concrete	Intact	White	0.48
35	Bsmt.	A	Room 03	Wall	Concrete	Intact	Blue	0.37
36	Bsmt.	A	Room 03	Wall Elec Panel	Metal	Intact	White	0.02
37	Bsmt.	A	Room 03	Wall Elec Panel	Metal	Intact	Green	0.01
38	Bsmt.	A	Room 03	Wall Pipes	Metal	Fair	White	-0.66
39	Bsmt.	B	Room 03	Wall	Concrete	Intact	White	-0.05
40	Bsmt.	B	Room 03	Wall	Concrete	Intact	Green	0.19
41	Bsmt.	B	Room 03	Wall	Concrete	Intact	Grey	0.26
42	Bsmt.	B	Room 03	Door	Metal	Intact	Green	12.48
43	Bsmt.	C	Room 03	Wall	Concrete	Intact	Green	0.13
44	Bsmt.	C	Room 03	Wall	Concrete	Intact	White	0.24
45	Bsmt.	C	Room 03	Wall	Concrete	Intact	Blue	0.25
46	Bsmt.	C	Room 03	Door Casing	Metal	Intact	Green	0.01
47	Bsmt.	D	Room 03	Wall	Concrete	Intact	Green	0.28
48	Bsmt.	D	Room 03	Wall	Concrete	Intact	White	0.04
49	Bsmt.	D	Room 03	Wall	Concrete	Intact	Grey	0.36
50	Bsmt.	D	Room 03	Door Casing	Metal	Intact	Green	0.01
51	Bsmt.		Room 03	Floor	Concrete	Intact	Yellow	0.02
52	Bsmt.	A	Room 04	Wall	Concrete	Intact	Green	1.95
53	Bsmt.	A	Room 04	Wall	Concrete	Poor	White	0.13
54	Bsmt.	A	Room 04	Wall	Concrete	Poor	Blue	1.89

X-RAY FLUORESCENCE SPECTRUM ANALYZER READINGS

Site: TRICO Building - 817 Washington St.

Buffalo, New York

Niton XRF Serial # XL309-U1800NR0771

XRF Testing Date: Nov. 19, 2001

Reading #	Floor	Side	Room	Structure	Substrate	Condition	Color	mg/cm ²
55	Bsmt.	A	Room 04	Wall Pipes	Metal	Fair	White	0.32
56	Bsmt.	B	Room 04	Wall	Concrete	Intact	Green	1.57
57	Bsmt.	B	Room 04	Wall	Concrete	Intact	White	0.25
58	Bsmt.	B	Room 04	Wall	Concrete	Intact	Grey	0.31
59	Bsmt.	C	Room 04	Wall	Concrete	Intact	Green	1.04
60	Bsmt.	C	Room 04	Wall	Concrete	Poor	White	0.30
61	Bsmt.	C	Room 04	Wall	Concrete	Poor	Blue	1.53
62	Bsmt.	C	Room 04	Door Casing	Metal	Intact	Green	2.54
63	Bsmt.	C	Room 04	Door	Metal	Intact	Green	12.36
64	Bsmt.	C	Room 04	Door Pipes	Metal	Fair	White	0.06
65	Bsmt.	D	Room 04	Wall	Wood	Intact	Green	0.03
66	Bsmt.	D	Room 04	Wall	Wood	Intact	White	0.08
67	Bsmt.	D	Room 04	Wall	Wood	Intact	Grey	0.02
68	Bsmt.		Room 04	Structural Steel	Metal	Intact	Green	13.04
69	Bsmt.		Room 04	Structural Steel	Metal	Intact	Grey	0.22
70	Bsmt.		Room 04	Structural Steel	Metal	Intact	White	10.70
71	Bsmt.	A	Room 05	Wall	Concrete	Intact	Grey	1.20
72	Bsmt.	A	Room 05	Wall	Concrete	Intact	White	0.13
73	Bsmt.	A	Room 05	Wall Pipes	Metal	Poor	Grey	0.11
74	Bsmt.	A	Room 05	Structural Steel	Metal	Intact	Grey	10.02
75	Bsmt.	B	Room 05	Door	Metal	Fair	Black	0.27
76	Bsmt.	B	Room 05	Door	Metal	Fair	Black	0.40
77	Bsmt.	C	Room 05	Wall	Concrete	Fair	Grey	1.35
78	Bsmt.	C	Room 05	Wall	Concrete	Fair	White	0.11
79	Bsmt.	C	Room 05	Railing	Metal	Intact	Black	0.76
80	Bsmt.	C	Room 05	Railing	Metal	Intact	Black	1.11
81	Bsmt.	A	Room 06	Wall	Wood	Intact	White	0.00
82	Bsmt.	B	Room 06	Wall	Wood	Intact	White	0.15
83	Bsmt.	B	Room 06	Door	Metal	Intact	White	0.77
84	Bsmt.	B	Room 06	Door Casing	Metal	Intact	White	0.02
85	Bsmt.	C	Room 06	Wall	Concrete	Intact	White	0.16
86	Bsmt.	D	Room 06	Wall	Concrete	Intact	White	1.26
87	Bsmt.		Room 06	Floor	Concrete	Poor	Black	0.01
88	Bsmt.	A	Room 07	Wall	Concrete	Fair	Green	0.36
89	Bsmt.	A	Room 07	Wall	Concrete	Fair	White	0.10
90	Bsmt.	B	Room 07	Wall	Concrete	Fair	White	0.38
91	Bsmt.	B	Room 07	Wall	Concrete	Fair	Green	0.43
92	Bsmt.	B	Room 07	Door Casing	Metal	Intact	Red	0.01
93	Bsmt.	C	Room 07	Wall	Concrete	Intact	White	0.17
94	Bsmt.	C	Room 07	Wall	Concrete	Intact	Green	0.05
95	Bsmt.	C	Room 07	Door	Metal	Intact	Green	0.03
96	Bsmt.	C	Room 07	Door	Metal	Intact	Green	15.62
97	Bsmt.	C	Room 07	Door Casing	Metal	Intact	Green	0.97
98	Bsmt.	D	Room 07	Wall	Concrete	Poor	Green	0.45
99	Bsmt.	D	Room 07	Wall	Concrete	Poor	White	0.09
100	Bsmt.	D	Room 07	Door	Metal	Intact	Green	10.18
101	Bsmt.	A	Room 010	Wall	Concrete	Intact	Green	0.64
102	Bsmt.	A	Room 010	Wall	Concrete	Intact	White	-0.14
103	Bsmt.	A	Room 010	Wall Pipes	Metal	Intact	Green	0.04
104	Bsmt.	A	Room 010	Wall Radiator	Metal	Intact	Green	0.04
105	Bsmt.	A	Room 010	Wall Pipes	Metal	Intact	Red	0.40
106	Bsmt.	A	Room 010	Wall Fencing	Wood	Intact	Black	0.17
107	Bsmt.	B	Room 010	Wall	Concrete	Intact	Green	1.67
108	Bsmt.	B	Room 010	Wall Pipes	Metal	Intact	Green	0.52

X-RAY FLUORESCENCE SPECTRUM ANALYZER READINGS

Site: TRICO Building - 817 Washington St.

Buffalo, New York

Niton XRF Serial # XL309-U1800NR0771

XRF Testing Date: Nov. 19, 2001

Reading #	Floor	Side	Room	Structure	Substrate	Condition	Color	mg/cm ²
109	Bsmt.	B	Room 010	Wall Pipes	Metal	Poor	White	-0.30
110	Bsmt.	C	Room 010	Wall	Concrete	Intact	White	1.06
111	Bsmt.	C	Room 010	Wall	Concrete	Intact	White	-0.14
112	Bsmt.	C	Room 010	Wall	Concrete	Intact	Green	1.18
113	Bsmt.	C	Room 010	Railing	Metal	Intact	Yellow	3.03
114	Bsmt.	C	Room 010	Door	Metal	Intact	Green	16.13
115	Bsmt.	C	Room 010	Door Casing	Metal	Intact	Green	1.22
116	Bsmt.	D	Room 010	Wall	Concrete	Intact	Green	1.73
117	Bsmt.	D	Room 010	Wall	Concrete	Intact	White	0.02
118	Bsmt.	D	Room 010	Wall	Concrete	Intact	White	0.19
119	Bsmt.		Room 010	Floor	Concrete	Intact	Yellow	0.72
120	Bsmt.		Room 010	Floor	Concrete	Intact	Grey	0.22
121	Bsmt.	A	Room 011	Wall	Plaster	Intact	White	2.02
122	Bsmt.	A	Room 011	Wall	Plaster	Intact	Grey	3.12
123	Bsmt.	B	Room 011	Wall	Plaster	Intact	Grey	3.17
124	Bsmt.	B	Room 011	Wall	Plaster	Intact	White	1.98
125	Bsmt.	C	Room 011	Wall	Concrete	Intact	White	0.13
126	Bsmt.	C	Room 011	Wall	Concrete	Intact	Grey	0.76
127	Bsmt.	C	Room 011	Wall	Concrete	Intact	Grey	0.86
128	Bsmt.	C	Room 011	Wall	Concrete	Intact	Grey	1.62
129	Bsmt.	C	Room 011	Wall	Concrete	Intact	Grey	1.47
130	Bsmt.	C	Room 011	Wall Pipes	Metal	Intact	White	0.00
131	Bsmt.	D	Room 011	Wall	Plaster	Intact	White	1.98
132	Bsmt.	D	Room 011	Wall	Plaster	Intact	Grey	1.71
133	Bsmt.		Room 011	Floor	Plaster	Intact	Grey	0.03
134	Bsmt.	A	Room 012	Wall	Concrete	Intact	White	-0.15
135	Bsmt.	A	Room 012	Wall	Concrete	Intact	Brown	0.25
136	Bsmt.	A	Room 012	Door	Wood	Intact	Brown	0.00
137	Bsmt.	A	Room 012	Door Casing	Wood	Intact	Brown	0.00
138	Bsmt.	A	Room 012	Door Jamb	Wood	Intact	Green	0.00
139	Bsmt.	B	Room 012	Wall	Concrete	Intact	Brown	2.05
140	Bsmt.	B	Room 012	Wall	Concrete	Intact	White	-0.16
141	Bsmt.	C	Room 012	Wall	Concrete	Intact	White	-0.03
142	Bsmt.	C	Room 012	Wall	Concrete	Intact	Brown	1.47
143	Bsmt.	D	Room 012	Wall	Concrete	Intact	Brown	0.17
144	Bsmt.	D	Room 012	Wall	Concrete	Intact	White	0.22
145	Bsmt.	A	Room 014	Wall	Metal	Intact	Grey	0.03
146	Bsmt.	B	Room 014	Wall	Metal	Intact	Grey	0.07
147	Bsmt.	C	Room 014	Wall	Concrete	Intact	Green	1.65
148	Bsmt.	C	Room 014	Wall	Concrete	Intact	White	-0.01
149	Bsmt.	D	Room 014	Wall	Concrete	Intact	White	-0.11
150	Bsmt.	D	Room 014	Wall	Concrete	Intact	Green	0.88
151	Bsmt.		Room 014	Tanks	Metal	Intact	Green	0.06
152	Bsmt.		Room 014	Machinery	Metal	Intact	Grey	0.24
153	Bsmt.		Room 014	Tanks	Metal	Intact	Grey	4.42
154	Bsmt.		Room 014	Tanks	Metal	Intact	Green	0.21
155	Bsmt.		Room 014	Machinery	Metal	Intact	Grey	0.19
156	Bsmt.	A	Room 015	Wall	Concrete	Intact	White	0.20
157	Bsmt.	A	Room 015	Wall	Concrete	Intact	Blue	3.87
158	Bsmt.	B	Room 015	Wall	Concrete	Intact	Blue	3.17
159	Bsmt.	B	Room 015	Wall	Concrete	Intact	White	-0.45
160	Bsmt.	C	Room 015	Wall	Concrete	Intact	White	-0.53
161	Bsmt.	C	Room 015	Wall	Concrete	Intact	Blue	4.07
162	Bsmt.	C	Room 015	Door	Metal	Intact	Blue	7.95

X-RAY FLUORESCENCE SPECTRUM ANALYZER READINGS

Site: TRICO Building - 817 Washington St.

Buffalo, New York

Niton XRF Serial # XL309-U1800NR0771

XRF Testing Date: Nov. 19, 2001

Reading #	Floor	Side	Room	Structure	Substrate	Condition	Color	mg/cm ²
163	Bsmt.	C	Room 015	Door Casing	Metal	Intact	Blue	3.02
164	Bsmt.	C	Room 015	Door Jamb	Metal	Intact	Green	2.53
165	Bsmt.	D	Room 015	Wall	Concrete	Intact	White	0.79
166	Bsmt.	D	Room 015	Wall	Concrete	Intact	Blue	3.83
167	Bsmt.		Room 015	Floor	Concrete	Intact	Grey	-0.06
168	Bsmt.		Room 015	Stair Stringer	Metal	Intact	Grey	2.14
169	Bsmt.		Room 015	Stair Riser	Metal	Intact	Grey	3.29
170	Bsmt.		Room 015	Stair Railing	Metal	Intact	Black	0.12
171	Bsmt.	A	Room 016	Wall	Concrete	Intact	Green	0.00
172	Bsmt.	A	Room 016	Wall	Concrete	Intact	White	0.00
173	Bsmt.	A	Room 016	Wall	Concrete	Intact	Grey	-0.10
174	Bsmt.	A	Room 016	Wall	Concrete	Intact	Blue	0.02
175	Bsmt.	B	Room 016	Wall	Metal	Intact	Green	0.01
176	Bsmt.	B	Room 016	Wall	Drywall	Intact	White	0.00
177	Bsmt.	C	Room 016	Wall	Drywall	Intact	White	0.00
178	Bsmt.	C	Room 016	Wall	Metal	Intact	Green	0.00
179	Bsmt.	C	Room 016	Door	Metal	Intact	Green	0.04
180	Bsmt.	C	Room 016	Door Casing	Metal	Intact	Green	0.00
181	Bsmt.	D	Room 016	Wall	Metal	Intact	Green	0.01
182	Bsmt.	D	Room 016	Wall	Drywall	Intact	White	0.00
183	Bsmt.		Room 016	Floor	Concrete	Fair	Grey	0.00
184	Bsmt.	A	Room 017	Wall	Concrete	Intact	Green	0.57
185	Bsmt.	A	Room 017	Wall	Concrete	Intact	White	0.53
186	Bsmt.	A	Room 017	Wall Pipes	Metal	Intact	Black	0.01
187	Bsmt.	B	Room 017	Wall	Metal	Intact	Brown	0.00
188	Bsmt.	B	Room 017	Wall	Concrete	Intact	Green	1.35
189	Bsmt.	B	Room 017	Wall	Concrete	Intact	White	0.25
190	Bsmt.	B	Room 017	Wall Pipes	Metal	Intact	Beige	0.08
191	Bsmt.	B	Room 017	Wall Pipes	Metal	Intact	Silver	0.07
192	Bsmt.	B	Room 017	Door	Metal	Intact	Blue	5.23
193	Bsmt.	B	Room 017	Door Casing	Metal	Intact	Blue	2.58
194	Bsmt.	B	Room 017	Wall	Concrete	Fair	White	0.00
195	Bsmt.	B	Room 017	Wall	Concrete	Fair	Brown	1.12
196	Bsmt.	B	Room 017	Door	Wood	Intact	Brown	2.44
197	Bsmt.	B	Room 017	Door Casing	Wood	Intact	Brown	2.14
198	Bsmt.	B	Room 017	Door Jamb	Wood	Intact	Brown	4.14
199	Bsmt.	B	Room 017	Wall	Concrete	Intact	Black	0.14
200	Bsmt.	B	Room 017	Door	Metal	Fair	Black	13.72
201	Bsmt.	B	Room 017	Wall	Concrete	Fair	Green	0.35
202	Bsmt.	B	Room 017	Stair Railing	Metal	Intact	Black	0.01
203	Bsmt.	C	Room 017	Wall	Concrete	Intact	White	3.85
204	Bsmt.	C	Room 017	Wall	Concrete	Intact	Green	1.21
205	Bsmt.	C	Room 017	Door	Metal	Intact	Green	14.72
206	Bsmt.	C	Room 017	Door Casing	Metal	Intact	Green	1.04
207	Bsmt.	C	Room 017	Door	Wood	Intact	Green	1.06
208	Bsmt.	C	Room 017	Door Casing	Wood	Intact	Green	0.88
209	Bsmt.	C	Room 017	Wall	Wood	Intact	Green	-0.16
210	Bsmt.	C	Room 017	Wall	Wood	Intact	White	0.00
211	Bsmt.	D	Room 017	Wall	Concrete	Intact	Green	0.17
212	Bsmt.	D	Room 017	Wall	Concrete	Intact	Green	0.97
213	Bsmt.	D	Room 017	Wall	Concrete	Intact	White	0.28
214	Bsmt.	D	Room 017	Wall	Concrete	Intact	Brown	1.21
215	Bsmt.	D	Room 017	Door	Metal	Intact	Green	0.01
216	Bsmt.	D	Room 017	Door Casing	Metal	Intact	Green	0.00

X-RAY FLUORESCENCE SPECTRUM ANALYZER READINGS

Site: TRICO Building - 817 Washington St.

Buffalo, New York

Niton XRF Serial # XL309-U1800NR0771

XRF Testing Date: Nov. 19, 2001

Reading #	Floor	Side	Room	Structure	Substrate	Condition	Color	mg/cm ²
217	Bsmt.	D	Room 017	Door Jamb	Metal	Intact	Green	0.01
218	Bsmt.	D	Room 017	Wall	Concrete	Intact	White	0.25
219	Bsmt.	D	Room 017	Wall	Concrete	Intact	Green	0.19
220			Calibration					1.14
221			Calibration					1.16
222			Calibration					1.14
223	Bsmt.	A	Room 020	Wall	Concrete	Intact	White	6.99
224	Bsmt.	A	Room 020	Wall	Concrete	Intact	Green	8.68
225	Bsmt.	A	Room 020	Door	Metal	Intact	Green	15.28
226	Bsmt.	A	Room 020	Door Casing	Metal	Intact	Green	1.51
227	Bsmt.	B	Room 020	Wall	Concrete	Intact	White	2.70
228	Bsmt.	B	Room 020	Wall	Concrete	Intact	Green	4.43
229	Bsmt.	C	Room 020	Wall	Concrete	Intact	Green	8.36
230	Bsmt.	C	Room 020	Wall	Concrete	Intact	White	6.44
231	Bsmt.	C	Room 020	Door	Metal	Intact	Green	3.74
232	Bsmt.	C	Room 020	Door Casing	Metal	Intact	Green	5.10
233	Bsmt.	D	Room 020	Wall	Concrete	Intact	Green	10.35
234	Bsmt.	D	Room 020	Wall	Concrete	Intact	White	6.85
235	Bsmt.	D	Room 020	Wall Radiator	Metal	Intact	Silver	0.12
236	Bsmt.		Room 020	Floor	Concrete	Intact	Grey	2.27
237	Bsmt.		Room 020	Stair Stringer	Concrete	Intact	Grey	5.20
238	Bsmt.		Room 020	Stair Tread	Concrete	Fair	Grey	1.58
239	Bsmt.		Room 020	Stair Riser	Concrete	Fair	Grey	2.29
240	Bsmt.		Room 020	Stair Railing	Metal	Intact	Black	0.40
241	Bsmt.	A	Room 021	Wall	Concrete	Fair	Green	1.70
242	Bsmt.	A	Room 021	Door	Metal	Intact	Green	14.94
243	Bsmt.	A	Room 021	Door Casing	Metal	Intact	Green	0.39
244	Bsmt.	B	Room 021	Wall	Concrete	Fair	Green	0.86
245	Bsmt.	C	Room 021	Wall	Concrete	Fair	Green	2.32
246	Bsmt.	D	Room 021	Wall	Concrete	Fair	Green	0.76
247	Bsmt.	A	Room 024	Wall	Concrete	Intact	White	-0.23
248	Bsmt.	A	Room 024	Door	Metal	Intact	Green	5.10
249	Bsmt.	A	Room 024	Door Casing	Metal	Intact	Grey	7.86
250	Bsmt.	B	Room 024	Wall	Concrete	Intact	White	0.02
251	Bsmt.	B	Room 024	Wall	Concrete	Intact	White	0.24
252	Bsmt.	B	Room 024	Wall	Concrete	Intact	White	0.01
253	Bsmt.	C	Room 024	Wall	Concrete	Intact	White	0.26
254	Bsmt.	C	Room 024	Wall	Concrete	Intact	White	-0.55
255	Bsmt.	D	Room 024	Wall	Concrete	Intact	White	0.10
256	Bsmt.	D	Room 024	Door	Metal	Intact	Green	13.25
257	Bsmt.	D	Room 024	Door Casing	Metal	Intact	Green	0.85
258	Bsmt.	D	Room 024	Door	Metal	Intact	Blue	0.64
259	Bsmt.	D	Room 024	Door Casing	Metal	Intact	Blue	2.71
260	Bsmt.		Room 024	Floor	Concrete	Intact	Yellow	0.06
261	Bsmt.		Room 024	Ceiling	Concrete	Intact	White	0.00
262	Bsmt.		Room 024	Ceiling	Concrete	Intact	White	0.00
263	Bsmt.		Room 024	Ceiling Pipes	Metal	Intact	White	0.02
264	Bsmt.		Room 024	Ceiling Pipes	Metal	Intact	White	0.34
265	Bsmt.		Room 024	Ceiling Pipes	Metal	Intact	Black	0.08
266	Bsmt.	A	Room 025	Wall	Concrete	Intact	White	0.07
267	Bsmt.	A	Room 025	Wall	Concrete	Intact	Grey	0.17
268	Bsmt.	B	Room 025	Wall	Concrete	Intact	Grey	0.15
269	Bsmt.	B	Room 025	Wall	Concrete	Intact	White	0.01
270	Bsmt.	B	Room 025	Stair Stringer	Metal	Intact	Grey	2.40

X-RAY FLUORESCENCE SPECTRUM ANALYZER READINGS

Site: TRICO Building - 817 Washington St.

Buffalo, New York

Niton XRF Serial # XL309-U1800NR0771

XRF Testing Date: Nov. 19, 2001

Reading #	Floor	Side	Room	Structure	Substrate	Condition	Color	mg/cm ²
271	Bsmt.	B	Room 025	Stair Tread	Metal	Intact	Grey	0.96
272	Bsmt.	B	Room 025	Stair Railing	Metal	Intact	Grey	1.84
273	Bsmt.	C	Room 025	Wall	Concrete	Intact	Grey	-0.29
274	Bsmt.	C	Room 025	Wall	Concrete	Intact	White	0.07
275	Bsmt.	D	Room 025	Wall	Concrete	Intact	White	-0.03
276	Bsmt.	D	Room 025	Wall	Concrete	Intact	Grey	-0.03
277	Bsmt.		Room 025	Ceiling	Concrete	Intact	White	0.00
278	Bsmt.		Room 025	Ceiling	Concrete	Intact	White	0.06
279	Bsmt.		Room 026	Ceiling	Concrete	Intact	White	0.09
280	Bsmt.	A	Room 026	Wall	Concrete	Intact	White	0.16
281	Bsmt.	A	Room 026	Wall	Concrete	Intact	Grey	0.07
282	Bsmt.	B	Room 026	Wall	Concrete	Intact	Grey	0.17
283	Bsmt.	B	Room 026	Wall	Concrete	Intact	White	-0.40
284	Bsmt.	C	Room 026	Wall	Concrete	Intact	White	0.43
285	Bsmt.	C	Room 026	Wall	Concrete	Intact	Grey	-0.18
286	Bsmt.	A	Room 027	Wall	Concrete	Intact	White	0.03
287	Bsmt.	A	Room 027	Wall	Concrete	Intact	Green	-0.21
288	Bsmt.	B	Room 027	Wall	Concrete	Intact	Green	0.12
289	Bsmt.	B	Room 027	Wall	Concrete	Intact	White	0.03
290	Bsmt.	C	Room 027	Wall	Concrete	Intact	White	-0.01
291	Bsmt.	C	Room 027	Wall	Concrete	Intact	Green	1.63
292	Bsmt.	C	Room 027	Door	Wood	Intact	Green	0.53
293	Bsmt.	C	Room 027	Door Casing	Wood	Intact	Grey	0.87
294	Bsmt.	D	Room 027	Wall	Concrete	Intact	White	0.02
295	Bsmt.	D	Room 027	Wall	Concrete	Intact	Green	1.03
296	Bsmt.		Room 027	Floor	Concrete	Fair	Grey	0.08
297	Bsmt.		Room 028	Floor	Concrete	Fair	Grey	0.04
298	Bsmt.	A	Room 028	Wall	Concrete	Intact	White	0.26
299	Bsmt.	A	Room 028	Wall	Concrete	Intact	Blue	1.94
300	Bsmt.	A	Room 028	Door	Wood	Intact	Green	0.91
301	Bsmt.	A	Room 028	Door Casing	Metal	Intact	Blue	1.03
302	Bsmt.	B	Room 028	Wall	Concrete	Intact	White	0.13
303	Bsmt.	B	Room 028	Wall	Concrete	Intact	Blue	0.01
304	Bsmt.	C	Room 028	Wall	Concrete	Intact	Blue	0.88
305	Bsmt.	D	Room 028	Wall	Concrete	Intact	Blue	1.79
306	Bsmt.	D	Room 028	Wall	Concrete	Intact	White	-0.22
307	Bsmt.		Room 028	Toilet Stall	Metal	Intact	Blue	1.30
308	Bsmt.	A	Room 029	Wall	Concrete	Fair	White	0.09
309	Bsmt.	A	Room 029	Wall	Concrete	Fair	Green	0.06
310	Bsmt.	A	Room 029	Door	Metal	Fair	Green	13.26
311	Bsmt.	A	Room 029	Door Casing	Metal	Fair	Grey	2.13
312	Bsmt.	B	Room 029	Wall	Concrete	Fair	White	0.25
313	Bsmt.	B	Room 029	Wall	Concrete	Fair	Green	0.23
314	Bsmt.	C	Room 029	Wall	Concrete	Intact	White	0.00
315	Bsmt.	C	Room 029	Wall	Concrete	Intact	Brown	0.00
316	Bsmt.	D	Room 029	Wall	Concrete	Intact	White	-0.16
317	Bsmt.	D	Room 029	Wall	Concrete	Intact	Green	0.10
318	Bsmt.		Room 029	Floor	Concrete	Intact	Grey	0.16
319	Bsmt.		Room 029	Floor	Concrete	Intact	Yellow	0.09
320	Bsmt.	A	Room 030	Wall	Concrete	Poor	White	12.76
321	Bsmt.	A	Room 030	Wall	Concrete	Poor	Green	11.82
322	Bsmt.	A	Room 030	Door	Metal	Intact	Green	13.75
323	Bsmt.	A	Room 030	Door Casing	Metal	Intact	Green	1.06
324	Bsmt.	B	Room 030	Wall	Concrete	Fair	White	14.23

X-RAY FLUORESCENCE SPECTRUM ANALYZER READINGS

Site: TRICO Building - 817 Washington St.

Buffalo, New York

Niton XRF Serial # XL309-U1800NR0771

XRF Testing Date: Nov. 19, 2001

Reading #	Floor	Side	Room	Structure	Substrate	Condition	Color	mg/cm ²
325	Bsmt.	B	Room 030	Wall	Concrete	Fair	Green	5.33
326	Bsmt.	C	Room 030	Wall	Concrete	Fair	Green	3.43
327	Bsmt.	C	Room 030	Wall	Concrete	Fair	White	5.50
328	Bsmt.	C	Room 030	Stair Stringer	Metal	Intact	Grey	0.98
329	Bsmt.	C	Room 030	Stair Riser	Metal	Intact	Grey	2.44
330	Bsmt.	C	Room 030	Stair Railing	Metal	Intact	Black	0.92
331	Bsmt.	A	Room 032	Wall	Concrete	Intact	White	0.50
332	Bsmt.	A	Room 032	Wall	Concrete	Intact	Blue	1.53
333	Bsmt.	A	Room 032	Door	Wood	Intact	White	1.21
334	Bsmt.	A	Room 032	Door Casing	Wood	Intact	Blue	1.31
335	Bsmt.	B	Room 032	Wall	Concrete	Intact	Blue	1.35
336	Bsmt.	B	Room 032	Wall	Concrete	Intact	White	0.18
337	Bsmt.	B	Room 032	Door Casing	Wood	Intact	Blue	1.40
338	Bsmt.	C	Room 032	Wall	Concrete	Intact	Blue	2.70
339	Bsmt.	C	Room 032	Wall	Concrete	Intact	White	0.40
340	Bsmt.	C	Room 032	Wall Pipes	Metal	Fair	White	0.12
341	Bsmt.	D	Room 032	Wall	Concrete	Intact	Blue	1.63
342	Bsmt.	D	Room 032	Wall	Concrete	Intact	White	0.49
343	Bsmt.	A	Room 033	Wall	Concrete	Intact	White	0.44
344	Bsmt.	A	Room 033	Wall	Concrete	Intact	Blue	1.48
345	Bsmt.	B	Room 033	Wall	Concrete	Intact	Blue	2.46
346	Bsmt.	C	Room 033	Wall	Concrete	Intact	White	0.41
347	Bsmt.	D	Room 033	Wall	Concrete	Intact	White	0.46
348	Bsmt.	D	Room 033	Wall	Concrete	Intact	Blue	1.30
349	Bsmt.		Room 033	Floor	Concrete	Fair	Grey	0.11
350	Bsmt.		Room 034	Floor	Concrete	Fair	Grey	0.01
351	Bsmt.	A	Room 034	Door	Wood	Intact	White	0.21
352	Bsmt.	A	Room 034	Door Casing	Wood	Intact	White	1.44
353	Bsmt.	A	Room 034	Door Jamb	Wood	Intact	White	1.17
354	Bsmt.	B	Room 034	Wall	Concrete	Intact	White	0.86
355	Bsmt.	B	Room 034	Wall	Concrete	Intact	Blue	1.64
356	Bsmt.	C	Room 034	Wall	Concrete	Intact	Blue	2.73
357	Bsmt.	C	Room 034	Wall	Concrete	Intact	White	1.35
358	Bsmt.	D	Room 034	Wall	Concrete	Intact	White	0.49
359	Bsmt.	D	Room 034	Wall	Concrete	Intact	Blue	0.50
360	Bsmt.		Room 034	Toilet Stall	Metal	Intact	Blue	0.36
361	Bsmt.		Room 033	Toilet Stall	Metal	Intact	Blue	0.56
362	Bsmt.	A	Room 035	Wall	Concrete	Poor	White	0.83
363	Bsmt.	A	Room 035	Wall	Concrete	Intact	Green	0.67
364	Bsmt.	A	Room 035	Door	Metal	Intact	Green	8.01
365	Bsmt.	A	Room 035	Door Casing	Metal	Intact	Green	1.59
366	Bsmt.	B	Room 035	Wall	Concrete	Intact	Green	0.51
367	Bsmt.	B	Room 035	Wall	Concrete	Intact	White	0.56
368	Bsmt.	C	Room 035	Wall	Concrete	Intact	White	0.42
369	Bsmt.	C	Room 035	Wall	Concrete	Intact	Green	0.54
370	Bsmt.	C	Room 035	Door	Wood	Intact	Green	1.74
371	Bsmt.	C	Room 035	Door Casing	Metal	Intact	Green	2.20
372	Bsmt.	D	Room 035	Wall	Concrete	Intact	Green	0.42
373	Bsmt.	D	Room 035	Wall	Concrete	Intact	White	-0.05
374	Bsmt.		Room 035	Floor	Concrete	Fair	Grey	0.06
375	Bsmt.		Room 035	Stair Stringer	Concrete	Intact	Grey	0.36
376	Bsmt.		Room 035	Stair Tread	Concrete	Intact	Grey	0.17
377	Bsmt.		Room 035	Stair Riser	Concrete	Intact	Grey	0.10
378	Bsmt.		Room 035	Stair Railing	Metal	Intact	Black	0.04

X-RAY FLUORESCENCE SPECTRUM ANALYZER READINGS

Site: TRICO Building - 817 Washington St.

Buffalo, New York

Niton XRF Serial # XL309-U1800NR0771

XRF Testing Date: Nov. 19, 2001

Reading #	Floor	Side	Room	Structure	Substrate	Condition	Color	mg/cm ²
379	Bsmt.	A	Room 036	Wall	Concrete	Intact	White	0.09
380	Bsmt.	A	Room 036	Wall	Concrete	Intact	Green	0.41
381	Bsmt.	B	Room 036	Wall	Concrete	Intact	Green	0.22
382	Bsmt.	B	Room 036	Wall	Concrete	Intact	White	0.15
383	Bsmt.	C	Room 036	Wall	Concrete	Intact	White	0.00
384	Bsmt.	C	Room 036	Wall	Concrete	Intact	Green	0.27
385	Bsmt.	D	Room 036	Wall	Concrete	Intact	Green	0.11
386	Bsmt.	D	Room 036	Wall	Concrete	Intact	White	0.00
387	Bsmt.	D	Room 036	Door	Metal	Intact	Black	0.00
388	Bsmt.	D	Room 036	Door Casing	Metal	Intact	Green	0.32
389	Bsmt.	A	Room 037	Wall	Concrete	Intact	Green	0.11
390	Bsmt.	A	Room 037	Wall	Concrete	Intact	White	0.01
391	Bsmt.	A	Room 037	Wall	Concrete	Intact	Blue	0.25
392	Bsmt.	A	Room 037	Wall	Concrete	Intact	Grey	0.60
393	Bsmt.	A	Room 037	Wall Radiator	Metal	Intact	Green	0.14
394	Bsmt.	A	Room 037	Door	Metal	Fair	Green	0.73
395	Bsmt.	A	Room 037	Door Casing	Metal	Fair	Green	5.65
396	Bsmt.	B	Room 037	Door	Metal	Intact	Blue	1.23
397	Bsmt.	B	Room 037	Door Casing	Metal	Intact	Blue	2.28
398	Bsmt.	B	Room 037	Wall	Concrete	Intact	Green	0.89
399	Bsmt.	B	Room 037	Wall	Concrete	Intact	White	0.39
400	Bsmt.	B	Room 037	Wall	Concrete	Intact	Blue	0.61
401	Bsmt.	B	Room 037	Wall	Concrete	Intact	Grey	0.34
402	Bsmt.	C	Room 037	Wall	Concrete	Intact	Grey	0.73
403	Bsmt.	C	Room 037	Wall	Concrete	Intact	Blue	0.28
404	Bsmt.	C	Room 037	Wall	Concrete	Intact	White	0.00
405	Bsmt.	C	Room 037	Wall	Concrete	Intact	Green	0.34
406			Calibration					1.15
407			Calibration					1.09
408			Calibration					1.10

Bold rows indicate positive readings (>1.0 mg/cm²).

X-RAY FLUORESCENCE SPECTRUM ANALYZER READINGS

Site: TRICO Building - 817 Washington St.
Niton XRF Serial # XL309-U1800NR0771

Buffalo, New York
XRF Testing Date: Nov. 27, 2001

Reading #	Floor	Side	Room	Structure	Substrate	Condition	Color	mg/cm ²
1			Shutter Cal					NA
2			Calibration					1.13
3			Calibration					1.05
4			Calibration					1.10
5	1	A	Room 101	Wall	Concrete	Intact	Green	0.59
6	1	A	Room 101	Wall	Concrete	Intact	White	0.01
7	1	B	Room 101	Wall	Concrete	Intact	White	0.01
8	1	B	Room 101	Wall	Concrete	Intact	Green	0.51
9	1	C	Room 101	Wall	Concrete	Intact	Green	0.06
10	1	C	Room 101	Wall	Concrete	Intact	White	0.25
11	1	C	Room 101	Door	Metal	Intact	Green	11.90
12	1	C	Room 101	Door Casing	Metal	Intact	Green	1.15
13	1	D	Room 101	Wall	Concrete	Intact	Green	0.53
14	1	D	Room 101	Wall	Concrete	Intact	White	0.06
15	1	D	Room 101	Wall Radiator	Metal	Intact	White	0.03
16	1		Room 101	Stair Stringer	Concrete	Intact	Grey	0.58
17	1		Room 101	Stair Tread	Concrete	Intact	Grey	0.09
18	1		Room 101	Stair Riser	Concrete	Intact	Grey	0.06
19	1		Room 101	Stair Railing	Metal	Intact	Black	0.09
20	1		Room 102	Floor	Concrete	Fair	Yellow	0.07
21	1		Room 102	Ceiling	Concrete	Fair	White	-0.02
22	1	A	Room 102	Wall	Concrete	Intact	Blue	0.55
23	1	A	Room 102	Wall	Concrete	Intact	White	0.27
24	1	B	Room 102	Wall	Concrete	Poor	White	0.24
25	1	B	Room 102	Wall	Concrete	Intact	Blue	0.43
26	1	B	Room 102	Wall Pipes	Metal	Intact	Blue	0.06
27	1	C	Room 102	Wall	Concrete	Intact	Blue	0.23
28	1	C	Room 102	Wall	Concrete	Intact	White	0.20
29	1	C	Room 102	Door	Metal	Intact	Blue	0.00
30	1	C	Room 102	Door Casing	Metal	Intact	Blue	2.37
31	1	C	Room 102	Door Jamb	Metal	Intact	White	0.01
32	1	C	Room 102	Stair Stringer	Metal	Intact	Black	0.00
33	1	C	Room 102	Stair Tread	Metal	Intact	Black	0.03
34	1	C	Room 102	Stair Railing	Metal	Intact	Orange	0.31
35	1	C	Room 102	Wall	Wood	Intact	Blue	0.00
36	1	C	Room 102	Wall	Wood	Intact	White	0.00
37	1	C	Room 102	Window Sash	Metal	Fair	White	0.34
38	1	C	Room 102	Wall Elec Panel	Metal	Intact	Blue	0.02
39	1	C	Room 102	Door	Metal	Intact	Blue	7.53
40	1	C	Room 102	Door Casing	Metal	Intact	Blue	2.66
41	1	D	Room 102	Wall	Concrete	Intact	Blue	1.98
42	1	D	Room 102	Wall	Concrete	Intact	White	0.02
43	1	D	Room 102	Wall Pipes	Metal	Intact	White	-0.05
44	1	D	Room 102	Door Casing	Metal	Intact	Blue	5.10
45	1		Room 102	Floor	Concrete	Poor	Grey	0.03
46	1		Room 102	Floor	Concrete	Poor	Red	0.00
47	1	A	Room 103	Wall	Metal	Intact	Green	0.05
48	1	B	Room 103	Wall	Concrete	Intact	Green	0.40
49	1	C	Room 103	Wall	Metal	Intact	Green	0.02
50	1	D	Room 103	Wall	Metal	Intact	Green	0.20
51	1	D	Room 103	Door	Metal	Intact	Blue	0.10
52	1	D	Room 103	Door Casing	Metal	Intact	Green	0.00
53	1	D	Room 103	Door Jamb	Metal	Intact	Blue	0.03
54	1	A	Room 104	Wall	Wood	Intact	Blue	0.00
55	1	A	Room 104	Wall	Wood	Intact	White	0.00

X-RAY FLUORESCENCE SPECTRUM ANALYZER READINGS

Site: TRICO Building - 817 Washington St.
Niton XRF Serial # XL309-U1800NR0771

Buffalo, New York
XRF Testing Date: Nov. 27, 2001

Reading #	Floor	Side	Room	Structure	Substrate	Condition	Color	mg/cm ²
56	1	B	Room 104	Wall	Wood	Intact	White	0.00
57	1	B	Room 104	Wall	Wood	Intact	Blue	0.00
58	1	B	Room 104	Door	Wood	Intact	Blue	0.00
59	1	B	Room 104	Door Casing	Wood	Intact	Blue	0.00
60	1	B	Room 104	Door Jamb	Wood	Intact	Blue	0.00
61	1	C	Room 104	Wall	Concrete	Intact	Blue	0.24
62	1	C	Room 104	Window Sash	Metal	Fair	White	-0.36
63	1	D	Room 104	Wall	Wood	Intact	White	0.00
64	1	D	Room 104	Wall	Wood	Intact	Blue	0.00
65	1		Room 104	Floor	Concrete	Fair	Grey	0.01
66	1	A	Room 105	Wall	Concrete	Intact	Blue	1.27
67	1	A	Room 105	Wall	Concrete	Intact	White	0.36
68	1	A	Room 105	Wall Pipes	Metal	Intact	White	0.00
69	1	A	Room 105	Wall Pipes	Metal	Intact	Blue	0.11
70	1	B	Room 105	Wall	Concrete	Intact	Blue	0.05
71	1	B	Room 105	Wall	Concrete	Intact	White	0.00
72	1	B	Room 105	Wall	Concrete	Intact	Blue	2.00
73	1	B	Room 105	Door Casing	Metal	Intact	Blue	0.00
74	1	C	Room 105	Wall	Concrete	Intact	Blue	0.69
75	1	C	Room 105	Wall	Concrete	Intact	White	0.01
76	1	C	Room 105	Door	Metal	Intact	Blue	15.60
77	1	C	Room 105	Door Casing	Metal	Intact	Blue	3.30
78	1	C	Room 105	Door Jamb	Metal	Intact	Blue	0.28
79	1	D	Room 105	Wall	Concrete	Intact	Blue	0.64
80	1	D	Room 105	Wall	Concrete	Intact	White	0.03
81	1	D	Room 105	Door Casing	Metal	Intact	Blue	-0.62
82	1		Room 105	Structural Steel	Metal	Intact	Blue	4.62
83	1	A	Room 106	Wall	Concrete	Intact	Green	3.23
84	1	A	Room 106	Wall	Wood	Intact	White	0.00
85	1	B	Room 106	Wall	Concrete	Intact	Green	2.24
86	1	B	Room 106	Wall	Concrete	Intact	White	0.00
87	1	B	Room 106	Door Casing	Metal	Fair	Blue	0.03
88	1	C	Room 106	Wall	Concrete	Intact	Green	2.67
89	1	C	Room 106	Wall	Concrete	Intact	White	0.01
90	1	D	Room 106	Wall	Concrete	Intact	Blue	2.29
91	1	D	Room 106	Wall	Concrete	Intact	White	-0.36
92	1		Room 106	Wall Pipes	Metal	Intact	Red	0.82
93	1		Room 106	Wall Pipes	Metal	Intact	Green	0.61
94	1	A	Room 107	Wall	Concrete	Intact	Blue	0.55
95	1	A	Room 107	Wall Radiator	Metal	Fair	White	0.86
96	1	B	Room 107	Wall	Concrete	Intact	White	4.31
97	1	B	Room 107	Wall	Drywall	Intact	White	0.02
98	1	B	Room 107	Stair Stringer	Wood	Intact	Grey	0.00
99	1	B	Room 107	Stair Tread	Wood	Intact	Grey	0.01
100	1	B	Room 107	Stair Railing	Metal	Intact	White	0.01
101	1	C	Room 107	Wall	Drywall	Intact	White	0.00
102	1	C	Room 107	Door	Metal	Intact	White	0.00
103	1	C	Room 107	Door Casing	Metal	Intact	White	0.01
104	1	C	Room 107	Door Jamb	Metal	Intact	Blue	0.00
105	1	D	Room 107	Wall	Drywall	Intact	White	0.00
106	1		Room 107	Floor	Concrete	Fair	Grey	0.05
107	1	A	Room 108	Wall	Concrete	Intact	White	0.28
108	1	A	Room 108	Wall Pipes	Metal	Intact	White	3.89
109	1	B	Room 108	Wall	Drywall	Intact	White	0.00
110	1	C	Room 108	Wall	Drywall	Intact	White	0.00

X-RAY FLUORESCENCE SPECTRUM ANALYZER READINGS

Site: TRICO Building - 817 Washington St.
Niton XRF Serial # XL309-U1800NR0771

Buffalo, New York
XRF Testing Date: Nov. 27, 2001

Reading #	Floor	Side	Room	Structure	Substrate	Condition	Color	mg/cm ²
111	1	C	Room 108	Door	Wood	Intact	Brown	0.00
112	1	C	Room 108	Door Casing	Metal	Intact	White	0.00
113	1	C	Room 108	Door Jamb	Metal	Intact	Blue	0.00
114	1	D	Room 108	Wall	Drywall	Intact	White	0.00
115	1	A	Room 109	Wall	Drywall	Intact	Blue	0.00
116	1	A	Room 109	Door	Wood	Intact	Brown	0.00
117	1	A	Room 109	Door Casing	Metal	Intact	Blue	0.00
118	1	A	Room 109	Door Jamb	Metal	Intact	Blue	0.00
119	1	B	Room 109	Wall	Drywall	Intact	Blue	0.00
120	1	C	Room 109	Wall	Drywall	Intact	Blue	0.00
121	1	D	Room 109	Wall	Drywall	Intact	Blue	0.00
122	1	D	Room 109	Wall	Concrete	Intact	Blue	0.06
123	1	D	Room 109	Door	Metal	Intact	Blue	0.04
124	1	D	Room 109	Door Casing	Metal	Intact	Blue	0.00
125	1	D	Room 109	Door Jamb	Metal	Intact	Blue	0.00
126	1	A	Room 110	Wall	Concrete	Intact	Blue	2.13
127	1	B	Room 110	Wall	Drywall	Intact	Blue	0.00
128	1	C	Room 110	Wall	Drywall	Intact	Blue	0.00
129	1	D	Room 110	Wall	Concrete	Intact	Blue	1.65
130	1	D	Room 110	Wall Pipes	Metal	Intact	Beige	0.13
131	1	A	Room 111	Wall	Concrete	Intact	Blue	0.00
132	1	A	Room 111	Wall	Concrete	Intact	White	0.09
133	1	B	Room 111	Wall	Concrete	Intact	White	0.32
134	1	B	Room 111	Wall	Concrete	Intact	Blue	3.81
135	1	C	Room 111	Wall	Concrete	Intact	Blue	3.48
136	1	C	Room 111	Wall	Concrete	Intact	White	0.00
137	1	C	Room 111	Door	Metal	Intact	Blue	0.06
138	1	C	Room 111	Door Casing	Metal	Intact	Blue	0.01
139	1	C	Room 111	Door Jamb	Metal	Intact	Blue	0.00
140	1	D	Room 111	Wall	Concrete	Intact	Blue	2.51
141	1	D	Room 111	Wall	Concrete	Intact	White	-0.05
142	1		Room 111	Floor	Concrete	Fair	Grey	0.00
143	1		Room 111	Stair Stringer	Metal	Intact	Grey	2.89
144	1		Room 111	Stair Tread	Metal	Intact	Grey	0.00
145	1		Room 111	Stair Riser	Metal	Intact	Grey	2.01
146	1		Room 111	Stair Railing	Metal	Intact	Black	2.23
147	1		Room 112	Floor	Concrete	Intact	Brown	2.85
148	1	A	Room 112	Wall	Concrete	Intact	Blue	0.46
149	1	A	Room 112	Wall Radiator	Metal	Intact	Blue	0.49
150	1	B	Room 112	Wall	Concrete	Intact	Blue	1.62
151	1	B	Room 112	Wall	Concrete	Intact	White	-0.32
152	1	B	Room 112	Wall Pipes	Metal	Intact	Blue	0.14
153	1	C	Room 112	Wall	Metal	Intact	Blue	0.23
154	1	C	Room 112	Door	Metal	Intact	Blue	0.85
155	1	C	Room 112	Door Casing	Metal	Intact	Blue	0.18
156	1	D	Room 112	Wall	Metal	Intact	Blue	0.31
157	1	A	Room 113	Wall	Concrete	Intact	Blue	3.86
158	1	A	Room 113	Wall	Concrete	Intact	White	0.23
159	1	A	Room 113	Door	Metal	Intact	Blue	0.02
160	1	A	Room 113	Door Casing	Metal	Intact	Blue	0.00
161	1	A	Room 113	Wall	Wood	Intact	Blue	0.00
162	1	A	Room 113	Wall	Drywall	Intact	White	0.00
163	1	B	Room 113	Wall	Concrete	Intact	White	0.35
164	1	B	Room 113	Wall	Concrete	Intact	Blue	3.09
165	1	C	Room 113	Wall	Concrete	Intact	Blue	4.00

X-RAY FLUORESCENCE SPECTRUM ANALYZER READINGS

Site: TRICO Building - 817 Washington St.
Niton XRF Serial # XL309-U1800NR0771

Buffalo, New York
XRF Testing Date: Nov. 27, 2001

Reading #	Floor	Side	Room	Structure	Substrate	Condition	Color	mg/cm ²
166	1	C	Room 113	Wall	Concrete	Intact	White	2.21
167	1	D	Room 113	Wall	Concrete	Intact	White	0.22
168	1	D	Room 113	Wall	Concrete	Intact	Blue	3.12
169	1		Room 113	Floor	Concrete	Fair	Grey	0.07
170	1		Room 113	Floor	Concrete	Fair	Yellow	0.50
171	1		Room 114	Floor	Concrete	Fair	Grey	0.04
172	1	A	Room 114	Wall	Concrete	Intact	Blue	2.41
173	1	A	Room 114	Wall	Concrete	Intact	White	2.30
174	1	A	Room 114	Stair Stringer	Metal	Intact	Black	0.16
175	1	A	Room 114	Stair Tread	Metal	Intact	Black	0.07
176	1	A	Room 114	Stair Railing	Metal	Intact	Black	0.00
177	1	B	Room 114	Wall	Concrete	Intact	Blue	4.12
178	1	B	Room 114	Wall	Concrete	Intact	White	0.03
179	1	B	Room 114	Door Casing	Metal	Intact	Blue	0.00
180	1	B	Room 114	Door	Wood	Intact	Blue	7.87
181	1	B	Room 114	Door Casing	Metal	Intact	Blue	2.18
182	1	B	Room 114	Wall	Concrete	Intact	Blue	7.52
183	1	B	Room 114	Wall	Concrete	Intact	White	3.32
184	1	C	Room 114	Wall	Concrete	Intact	White	8.10
185	1	C	Room 114	Wall	Concrete	Intact	Blue	4.46
186	1	C	Room 114	Door	Metal	Intact	Blue	0.70
187	1	C	Room 114	Door Casing	Metal	Intact	Blue	0.87
188	1	C	Room 114	Door Jamb	Metal	Intact	Blue	0.32
189	1	C	Room 114	Wall Radiator	Metal	Intact	Blue	0.01
190	1	C	Room 114	Wall Radiator	Metal	Intact	Blue	0.69
191	1	D	Room 114	Wall	Concrete	Intact	Blue	9.57
192	1	D	Room 114	Wall	Concrete	Intact	White	0.03
193	1	D	Room 114	Window Stool	Wood	Fair	Blue	3.16
194	1	D	Room 114	Wall	Concrete	Intact	Blue	0.33
195	1	D	Room 114	Wall	Concrete	Intact	White	0.00
196	1	A	Room 115	Wall	Concrete	Intact	Beige	0.01
197	1	B	Room 115	Window Sash	Metal	Intact	Black	5.25
198	1	B	Room 115	Wall	Concrete	Intact	Beige	-0.13
199	1	B	Room 115	Wall	Wood	Intact	Brown	0.04
200	1	C	Room 115	Wall	Concrete	Intact	Beige	-0.05
201	1	D	Room 115	Wall	Concrete	Intact	Beige	0.01
202	1	D	Room 115	Wall	Concrete	Intact	White	-0.47
203	1	A	Room 116	Wall	Concrete	Intact	Green	11.80
204	1	A	Room 116	Wall	Concrete	Intact	White	9.34
205	1	A	Room 116	Door	Metal	Intact	Green	1.24
206	1	A	Room 116	Door Casing	Metal	Intact	Green	1.65
207	1	B	Room 116	Wall	Concrete	Intact	Green	9.65
208	1	B	Room 116	Wall	Concrete	Poor	White	7.40
209	1	C	Room 116	Wall	Concrete	Poor	White	5.24
210	1	C	Room 116	Wall	Concrete	Poor	Green	10.28
211	1	D	Room 116	Wall	Concrete	Intact	Green	10.65
212	1	D	Room 116	Wall	Concrete	Intact	White	9.12
213	1		Room 116	Stair Tread	Concrete	Intact	Grey	1.54
214	1		Room 116	Stair Riser	Concrete	Intact	Grey	2.87
215	1		Room 116	Stair Railing	Metal	Intact	Black	0.21
216	1		Room 116	Floor	Concrete	Fair	Grey	1.97
217	1	A	Room 117	Wall	Concrete	Intact	Blue	0.00
218	1	A	Room 117	Wall	Concrete	Intact	White	0.00
219	1	B	Room 117	Wall	Concrete	Intact	White	0.29
220	1	B	Room 117	Wall	Concrete	Intact	Blue	0.03

X-RAY FLUORESCENCE SPECTRUM ANALYZER READINGS

Site: TRICO Building - 817 Washington St.
Niton XRF Serial # XL309-U1800NR0771

Buffalo, New York
XRF Testing Date: Nov. 27, 2001

Reading #	Floor	Side	Room	Structure	Substrate	Condition	Color	mg/cm ²
221	1	C	Room 117	Wall	Concrete	Intact	Blue	0.04
222	1	C	Room 117	Wall	Concrete	Intact	White	0.27
223	1	C	Room 117	Door	Metal	Intact	Blue	0.44
224	1	D	Room 117	Wall	Concrete	Intact	Blue	0.02
225	1	D	Room 117	Wall	Concrete	Intact	White	-0.04
226	1	D	Room 117	Window Sash	Metal	Intact	White	0.48
227	1	A	Room 118	Wall	Concrete	Intact	Green	0.78
228	1	A	Room 118	Wall	Concrete	Intact	White	-0.04
229	1	B	Room 118	Wall	Concrete	Intact	White	0.00
230	1	B	Room 118	Wall	Concrete	Intact	Green	0.00
231	1	C	Room 118	Wall	Concrete	Intact	Green	0.62
232	1	C	Room 118	Wall	Concrete	Intact	White	-0.53
233	1	D	Room 118	Wall	Concrete	Intact	White	0.01
234	1	D	Room 118	Wall	Concrete	Intact	Green	1.38
235	1	A	Room 119	Wall Tile	Ceramic	Intact	Green	0.22
236	1	A	Room 119	Wall Tile	Ceramic	Intact	White	0.00
237	1	C	Room 119	Wall Tile	Ceramic	Intact	White	0.42
238	1	C	Room 119	Wall Tile	Ceramic	Intact	Green	0.25
239	1	D	Room 119	Wall Tile	Ceramic	Intact	Green	0.02
240	1	D	Room 119	Wall Tile	Ceramic	Intact	White	0.00
241	1	D	Room 119	Door	Wood	Intact	Blue	-0.22
242	1	D	Room 119	Door Casing	Wood	Intact	Blue	0.74
243	1	D	Room 119	Door Jamb	Wood	Intact	Blue	3.37
244	1		Room 119	Toilet Stall	Metal	Intact	Blue	0.22
245	1		Room 120	Toilet Stall	Metal	Intact	Blue	0.01
246	1	A	Room 120	Wall Tile	Ceramic	Intact	Brown	0.00
247	1	C	Room 120	Wall Tile	Ceramic	Intact	Brown	0.36
248	1	D	Room 120	Wall Tile	Ceramic	Intact	Brown	0.00
249	1	D	Room 120	Wall Pipes	Metal	Poor	Blue	1.67
250	1	D	Room 120	Door	Wood	Intact	Blue	0.00
251	1	D	Room 120	Door Casing	Metal	Intact	Blue	0.01
252	1	D	Room 120	Door Jamb	Metal	Intact	Blue	0.01
253	1	A	Room 121	Wall	Wood	Intact	Blue	0.00
254	1	A	Room 121	Wall	Concrete	Intact	Blue	0.69
255	1	A	Room 121	Door	Wood	Intact	Blue	0.00
256	1	A	Room 121	Door Casing	Wood	Intact	Blue	0.00
257	1	B	Room 121	Wall	Wood	Intact	Blue	0.00
258	1	B	Room 121	Door	Wood	Intact	Blue	0.00
259	1	B	Room 121	Door Casing	Wood	Intact	Blue	0.00
260	1	B	Room 121	Door Jamb	Wood	Intact	Blue	0.00
261	1	C	Room 121	Wall	Concrete	Intact	Blue	0.01
262	1	C	Room 121	Wall	Concrete	Intact	White	0.00
263	1	D	Room 121	Wall	Concrete	Intact	White	0.46
264	1	D	Room 121	Wall	Concrete	Intact	Blue	0.80
265	1		Room 121	Floor	Concrete	Fair	Grey	0.01
266	1		Room 122	Floor	Concrete	Fair	Grey	0.02
267	1	A	Room 122	Wall	Concrete	Intact	Blue	0.12
268	1	A	Room 122	Wall	Concrete	Intact	White	0.05
269	1	A	Room 122	Door	Metal	Intact	Blue	1.16
270	1	B	Room 122	Wall	Concrete	Intact	Blue	1.96
271	1	B	Room 122	Wall	Concrete	Intact	White	0.31
272	1	B	Room 122	Wall	Wood	Intact	White	0.00
273	1	B	Room 122	Wall	Wood	Intact	Blue	0.00
274	1	C	Room 122	Wall	Wood	Intact	Blue	0.00
275	1	C	Room 122	Wall	Wood	Intact	White	0.00

X-RAY FLUORESCENCE SPECTRUM ANALYZER READINGS

Site: TRICO Building - 817 Washington St.
Niton XRF Serial # XL309-U1800NR0771

Buffalo, New York
XRF Testing Date: Nov. 27, 2001

Reading #	Floor	Side	Room	Structure	Substrate	Condition	Color	mg/cm ²
276	1	D	Room 122	Wall	Wood	Intact	White	0.01
277	1	D	Room 122	Wall	Wood	Intact	Blue	0.00
278	1	D	Room 122	Door	Wood	Intact	Blue	0.00
279	1	D	Room 122	Door Jamb	Wood	Intact	Blue	0.00
280			Calibration					1.23
281			Calibration					1.18
282			Calibration					1.23
283			Shutter Cal					NA
284			Calibration					1.06
285			Calibration					1.07
286			Calibration					1.20
287	1	A	Room 123	Wall	Wood	Intact	Blue	0.00
288	1	A	Room 123	Wall	Wood	Intact	White	0.00
289	1	B	Room 123	Wall	Wood	Intact	White	0.00
290	1	B	Room 123	Wall	Wood	Intact	Blue	0.00
291	1	B	Room 123	Wall	Concrete	Intact	Blue	0.55
292	1	B	Room 123	Wall	Concrete	Intact	White	-0.02
293	1	C	Room 123	Wall	Concrete	Intact	White	0.40
294	1	C	Room 123	Wall	Concrete	Intact	Blue	0.62
295	1	C	Room 123	Wall Pipes	Metal	Intact	Red	0.31
296	1	D	Room 123	Wall	Concrete	Intact	Blue	0.65
297	1	D	Room 123	Wall	Concrete	Intact	White	0.63
298	1	D	Room 123	Door	Metal	Intact	Blue	0.04
299	1	D	Room 123	Door	Metal	Intact	Blue	0.03
300	1	D	Room 123	Door Casing	Metal	Intact	Blue	0.03
301	1	A	Room 124	Wall	Concrete	Intact	Blue	-0.19
302	1	A	Room 124	Wall	Concrete	Intact	White	0.13
303	1	B	Room 124	Wall	Metal	Intact	Blue	-0.06
304	1	B	Room 124	Wall	Drywall	Intact	White	0.00
305	1	C	Room 124	Wall	Concrete	Intact	White	-0.32
306	1	C	Room 124	Wall	Concrete	Intact	Blue	0.39
307	1	D	Room 124	Wall	Concrete	Intact	Blue	0.71
308	1	D	Room 124	Wall	Concrete	Intact	White	0.18
309	1	A	Room 125	Wall	Concrete	Poor	White	0.14
310	1	A	Room 125	Wall	Concrete	Intact	Blue	0.05
311	1	A	Room 125	Wall	Metal	Intact	Blue	0.00
312	1	B	Room 125	Wall	Concrete	Intact	Blue	0.76
313	1	B	Room 125	Wall	Concrete	Intact	White	0.56
314	1	B	Room 125	Wall	Wood	Intact	White	0.00
315	1	B	Room 125	Wall	Wood	Intact	Blue	0.00
316	1	C	Room 125	Wall	Concrete	Intact	Blue	0.90
317	1	C	Room 125	Wall	Concrete	Intact	White	0.00
318	1	C	Room 125	OverheadDoor	Metal	Intact	Black	3.05
319	1	D	Room 125	Wall	Concrete	Intact	Blue	1.49
320	1	D	Room 125	Wall	Concrete	Intact	White	0.36
321	1	D	Room 125	Stair Railing	Metal	Poor	Orange	0.01
322	1	A	Room 126	Wall	Concrete	Intact	Blue	0.40
323	1	A	Room 126	Wall	Concrete	Intact	White	1.91
324	1	B	Room 126	Wall	Concrete	Intact	White	2.63
325	1	B	Room 126	Wall	Concrete	Intact	Blue	0.43
326	1	C	Room 126	Wall	Concrete	Intact	Blue	0.48
327	1	C	Room 126	Wall	Concrete	Intact	White	2.55
328	1	C	Room 126	Wall	Metal	Intact	Blue	0.00
329	1	D	Room 126	Wall	Wood	Intact	Blue	0.00
330	1	D	Room 126	Wall	Wood	Intact	White	0.00

X-RAY FLUORESCENCE SPECTRUM ANALYZER READINGS

Site: TRICO Building - 817 Washington St.
Niton XRF Serial # XL309-U1800NR0771

Buffalo, New York
XRF Testing Date: Nov. 27, 2001

Reading #	Floor	Side	Room	Structure	Substrate	Condition	Color	mg/cm ²
331	1	D	Room 126	Wall	Concrete	Intact	White	0.10
332	1	D	Room 126	Wall	Concrete	Intact	Blue	0.61
333	1		Room 126	Floor	Concrete	Intact	Red	0.01
334	1		Room 126	Floor	Concrete	Intact	White	0.10
335	1	B	Room 127	Wall	Concrete	Intact	Green	0.05
336	1	B	Room 127	Wall	Concrete	Intact	White	0.00
337	1	B	Room 127	Door	Metal	Intact	Grey	14.76
338	1	B	Room 127	Door Casing	Metal	Intact	Grey	4.14
339	1	C	Room 127	Wall	Concrete	Fair	White	0.03
340	1	A	Room 128	Wall	Concrete	Intact	Blue	1.44
341	1	A	Room 128	Wall	Concrete	Intact	White	0.17
342	1	A	Room 128	Wall	Wood	Intact	White	0.00
343	1	A	Room 128	Wall	Wood	Intact	Blue	0.00
344	1	A	Room 128	Door Casing	Wood	Intact	Blue	1.60
345	1	B	Room 128	Wall	Concrete	Intact	Blue	0.87
346	1	B	Room 128	Wall	Concrete	Intact	White	0.09
347	1	B	Room 128	Door Casing	Metal	Intact	Blue	0.00
348	1	C	Room 128	Wall	Concrete	Intact	Blue	0.83
349	1	C	Room 128	Wall	Concrete	Intact	White	0.11
350	1	C	Room 128	Door Casing	Metal	Intact	Blue	2.01
351	1	D	Room 128	Wall	Concrete	Intact	Blue	0.76
352	1	D	Room 128	Wall	Concrete	Intact	White	0.18
353	1		Room 128	Floor	Concrete	Fair	Grey	5.10
354	1	A	Room 129	Wall	Concrete	Intact	Green	0.87
355	1	A	Room 129	Wall	Concrete	Intact	White	0.11
356	1	A	Room 129	Door	Metal	Intact	Green	14.53
357	1	A	Room 129	Door Casing	Metal	Intact	Green	0.77
358	1	B	Room 129	Wall	Concrete	Intact	Green	5.50
359	1	B	Room 129	Wall	Concrete	Intact	White	0.01
360	1	C	Room 129	Wall	Concrete	Intact	White	0.17
361	1	C	Room 129	Wall	Concrete	Intact	Green	4.19
362	1	C	Room 129	Door	Metal	Intact	Green	13.82
363	1	C	Room 129	Door Casing	Metal	Intact	Green	3.03
364	1	D	Room 129	Wall	Concrete	Intact	Green	2.51
365	1	D	Room 129	Wall	Concrete	Intact	White	0.02
366	1		Room 129	Stair Stringer	Metal	Intact	Grey	1.02
367	1		Room 129	Stair Riser	Metal	Intact	Grey	1.69
368	1		Room 129	Stair Railing	Metal	Intact	Black	0.15
369	1	A	Room 130	Wall	Concrete	Intact	White	-0.18
370	1	A	Room 130	Door	Metal	Intact	White	0.00
371	1	A	Room 130	Door Casing	Metal	Intact	White	1.94
372	1	A	Room 130	Door Jamb	Metal	Intact	White	0.01
373	1	B	Room 130	Wall	Concrete	Intact	White	0.23
374	1	B	Room 130	Wall Radiator	Metal	Intact	Grey	0.00
375	1	B	Room 130	Wall Pipes	Metal	Intact	White	0.10
376	1	C	Room 130	Wall	Metal	Intact	White	-0.37
377	1	D	Room 130	Wall	Concrete	Intact	White	0.01
378	1	A	Room 131	Wall	Concrete	Intact	Blue	0.72
379	1	A	Room 131	Wall	Concrete	Intact	White	0.01
380	1	A	Room 131	Door	Metal	Intact	Blue	9.41
381	1	A	Room 131	Door Casing	Metal	Intact	Blue	1.79
382	1	B	Room 131	Wall	Concrete	Intact	Blue	0.15
383	1	B	Room 131	Wall	Concrete	Intact	White	0.00
384	1	B	Room 131	Door Casing	Metal	Intact	Blue	3.64
385	1	C	Room 131	Wall	Concrete	Intact	Blue	0.45

X-RAY FLUORESCENCE SPECTRUM ANALYZER READINGS

Site: TRICO Building - 817 Washington St.
Niton XRF Serial # XL309-U1800NR0771

Buffalo, New York
XRF Testing Date: Nov. 27, 2001

Reading #	Floor	Side	Room	Structure	Substrate	Condition	Color	mg/cm ²
386	1	C	Room 131	Wall	Concrete	Intact	White	0.13
387	1	C	Room 131	Wall	Wood	Intact	White	0.00
388	1	C	Room 131	Wall	Wood	Intact	Blue	0.00
389	1	C	Room 131	Stair Railing	Metal	Intact	Orange	0.00
390	1	D	Room 131	Wall	Concrete	Intact	Blue	0.21
391	1	D	Room 131	Wall	Concrete	Intact	White	-0.15
392	1		Room 131	Floor	Concrete	Poor	Grey	0.02
393	1		Room 131	Floor	Concrete	Poor	Yellow	0.01
394	1	A	Room 132	Wall	Metal	Intact	White	0.20
395	1	B	Room 132	Wall	Metal	Intact	White	0.06
396	1	B	Room 132	Wall	Concrete	Intact	White	0.22
397	1	C	Room 132	Wall	Metal	Intact	White	0.03
398	1	D	Room 132	Wall	Metal	Intact	White	0.00
399	1	D	Room 132	Door	Metal	Intact	White	0.19
400	1	D	Room 132	Door Casing	Metal	Intact	White	0.00
401	1	A	Room 133	Wall Tile	Ceramic	Intact	Brown	0.00
402	1	B	Room 133	Wall Tile	Ceramic	Intact	White	0.00
403	1	C	Room 133	Wall Tile	Ceramic	Intact	White	0.00
404	1	D	Room 133	Wall Tile	Ceramic	Intact	Brown	0.00
405	1	C	Room 133	Door	Metal	Intact	Blue	0.00
406	1	C	Room 133	Door Casing	Metal	Intact	Blue	0.00
407	1	C	Room 133	Door Casing	Metal	Intact	Blue	0.00
408	1	A	Room 134	Wall Tile	Ceramic	Intact	Brown	0.00
409	1	B	Room 134	Wall Tile	Ceramic	Intact	White	0.00
410	1	C	Room 134	Wall Tile	Ceramic	Intact	White	0.00
411	1	D	Room 134	Wall Tile	Ceramic	Intact	Brown	0.08
412	1		Room 134	Toilet Stall	Metal	Intact	Blue	0.00
413	1	A	Room 135	Wall Tile	Ceramic	Intact	Brown	0.00
414	1	B	Room 135	Wall Tile	Ceramic	Intact	White	0.00
415	1	C	Room 135	Wall Tile	Ceramic	Intact	White	0.04
416	1	D	Room 135	Wall Tile	Ceramic	Intact	Brown	0.00
417	1		Room 135	Toilet Stall	Metal	Intact	Blue	0.01
418	1	C	Room 135	Door	Metal	Intact	Blue	0.01
419	1	C	Room 135	Door Casing	Metal	Intact	Blue	0.00
420	1	C	Room 135	Door Jamb	Metal	Intact	Blue	0.02
421	1	A	Room 136	Wall	Concrete	Intact	Blue	0.35
422	1	A	Room 136	Wall	Concrete	Intact	White	0.11
423	1	B	Room 136	Wall	Concrete	Intact	White	0.11
424	1	B	Room 136	Wall	Concrete	Intact	Blue	0.22
425	1	B	Room 136	Wall	Wood	Intact	Blue	0.00
426	1	B	Room 136	Wall	Wood	Intact	White	0.00
427	1	D	Room 136	Wall	Concrete	Intact	White	0.20
428	1	D	Room 136	Wall	Concrete	Intact	Blue	0.55
429	1	A	Room 137	Wall	Concrete	Intact	Blue	0.40
430	1	A	Room 137	Wall	Concrete	Intact	White	0.48
431	1	B	Room 137	Wall	Concrete	Intact	White	0.04
432	1	B	Room 137	Wall Pipes	Metal	Intact	Blue	0.23
433	1	B	Room 137	Wall Radiator	Metal	Intact	Blue	0.02
434	1	C	Room 137	Wall	Wood	Intact	Blue	0.00
435	1	C	Room 137	Wall	Wood	Intact	White	0.00
436	1	C	Room 137	Door	Metal	Intact	Blue	0.00
437	1	C	Room 137	Door Casing	Metal	Intact	Blue	0.00
438	1	C	Room 137	Door Jamb	Metal	Intact	Blue	0.01
439	1	D	Room 137	Wall	Wood	Intact	Blue	0.00
440	1	D	Room 137	Wall	Wood	Intact	White	0.04

X-RAY FLUORESCENCE SPECTRUM ANALYZER READINGS

Site: TRICO Building - 817 Washington St.
Niton XRF Serial # XL309-U1800NR0771

Buffalo, New York
XRF Testing Date: Nov. 27, 2001

Reading #	Floor	Side	Room	Structure	Substrate	Condition	Color	mg/cm ²
441	1		Room 137	Floor	Wood	Fair	Grey	0.02
442	1		Room 137	Structural Steel	Metal	Intact	White	0.00
443	1	A	Room 138	Wall	Wood	Intact	White	0.00
444	1	A	Room 138	Wall	Wood	Intact	Blue	0.00
445	1	B	Room 138	Wall	Concrete	Intact	Blue	0.57
446	1	B	Room 138	Wall	Concrete	Intact	White	0.31
447	1	A	Room 139	Wall	Concrete	Intact	Blue	0.63
448	1	A	Room 139	Wall	Concrete	Intact	White	0.04
449	1	A	Room 139	Stair Stringer	Metal	Intact	Black	0.27
450	1	A	Room 139	Stair Tread	Metal	Intact	Black	0.11
451	1	A	Room 139	Stair Railing	Metal	Intact	Orange	0.03
452	1	A	Room 139	Wall	Metal	Intact	Blue	0.26
453	1	A	Room 139	Wall	Concrete	Intact	Blue	0.88
454	1	A	Room 139	Wall Elec Panel	Metal	Intact	Blue	0.01
455	1	A	Room 139	Wall	Concrete	Intact	Blue	0.68
456	1	A	Room 139	Wall	Concrete	Intact	White	-0.05
457	1	B	Room 139	Wall	Concrete	Intact	White	0.28
458	1	B	Room 139	Wall	Concrete	Intact	Blue	0.46
459	1	B	Room 139	Door	Metal	Intact	Blue	0.02
460	1	B	Room 139	Door Casing	Metal	Intact	Blue	5.85
461	1	B	Room 139	Door Jamb	Metal	Intact	Blue	2.88
462	1	B	Room 139	Wall	Wood	Intact	Blue	0.00
463	1	B	Room 139	Wall	Wood	Intact	White	0.00
464	1	C	Room 139	Wall	Concrete	Intact	White	0.22
465	1	C	Room 139	Wall	Concrete	Intact	Blue	0.18
466	1	C	Room 139	Wall	Concrete	Intact	Blue	0.19
467	1	C	Room 139	Wall	Concrete	Intact	White	0.04
468	1	D	Room 139	Wall	Concrete	Intact	White	0.37
469	1	D	Room 139	Wall	Concrete	Intact	Blue	0.24
470	1	D	Room 139	Door	Metal	Intact	Blue	11.41
471	1	D	Room 139	Door Casing	Metal	Intact	Blue	2.95
472	1	A	Room 140	Wall	Drywall	Intact	Blue	0.00
473	1	A	Room 140	Wall	Drywall	Intact	White	0.00
474	1	A	Room 140	Door	Metal	Intact	Blue	0.03
475	1	A	Room 140	Door Casing	Metal	Intact	Blue	0.00
476	1	A	Room 140	Door Jamb	Metal	Intact	Blue	0.02
477	1	B	Room 140	Wall	Concrete	Intact	Blue	0.31
478	1	B	Room 140	Wall	Concrete	Intact	White	0.82
479	1	C	Room 140	Wall	Concrete	Intact	White	0.00
480	1	C	Room 140	Wall	Concrete	Intact	Blue	0.00
481	1	D	Room 140	Wall	Drywall	Intact	Blue	-0.68
482	1	D	Room 140	Wall	Drywall	Intact	White	0.00
483	1		Room 140	Floor	Concrete	Fair	Grey	0.08
484	1		Room 141	Stair Stringer	Metal	Intact	Grey	1.92
485	1		Room 141	Stair Tread	Metal	Intact	Grey	1.86
486	1		Room 141	Stair Railing	Metal	Intact	Black	0.30
487	1	A	Room 141	Wall	Concrete	Intact	Green	0.60
488	1	A	Room 141	Wall	Concrete	Intact	White	0.35
489	1	B	Room 141	Wall	Concrete	Intact	White	0.06
490	1	B	Room 141	Wall	Concrete	Intact	Green	0.84
491	1	D	Room 141	Wall	Concrete	Intact	Green	0.62
492	1	D	Room 141	Door	Metal	Intact	Green	9.29
493	1	D	Room 141	Door Casing	Metal	Intact	Green	1.69
494	2	A	Room 201	Wall	Concrete	Intact	Green	0.28
495	2	A	Room 201	Wall	Concrete	Intact	White	0.10

X-RAY FLUORESCENCE SPECTRUM ANALYZER READINGS

Site: TRICO Building - 817 Washington St.
Niton XRF Serial # XL309-U1800NR0771

Buffalo, New York
XRF Testing Date: Nov. 27, 2001

Reading #	Floor	Side	Room	Structure	Substrate	Condition	Color	mg/cm ²
496	2	B	Room 201	Wall	Concrete	Intact	White	0.01
497	2	B	Room 201	Wall	Concrete	Intact	Green	0.49
498	2	C	Room 201	Wall	Concrete	Intact	Green	0.73
499	2	C	Room 201	Wall	Concrete	Intact	White	0.02
500	2	C	Room 201	Door	Metal	Intact	Green	12.36
501	2	C	Room 201	Door Casing	Metal	Intact	Green	1.38
502	2	D	Room 201	Wall	Concrete	Intact	Green	0.47
503	2	D	Room 201	Wall	Concrete	Intact	White	0.20
504	2	D	Room 201	Wall Radiator	Metal	Intact	White	0.10
505	2		Room 201	Stair Stringer	Concrete	Intact	Grey	0.14
506	2		Room 201	Stair Tread	Concrete	Intact	Grey	0.09
507	2		Room 201	Stair Riser	Concrete	Intact	Grey	0.07
508	2		Room 201	Stair Railing	Metal	Intact	Black	1.15
509	2	A	Room 202	Wall	Concrete	Intact	Green	0.65
510	2	A	Room 202	Wall	Concrete	Intact	White	0.17
511	2	A	Room 202	Wall Radiator	Metal	Intact	Green	0.03
512	2	A	Room 202	Pipes	Metal	Intact	White	-0.36
513	2	A	Room 202	Wall Radiator	Metal	Poor	Green	0.08
514	2	B	Room 202	Wall	Concrete	Intact	Green	0.79
515	2	B	Room 202	Wall	Concrete	Intact	White	0.31
516	2	B	Room 202	Wall	Wood	Intact	White	0.00
517	2	B	Room 202	Wall	Wood	Intact	Green	0.09
518	2	B	Room 202	Door	Wood	Intact	Green	0.03
519	2	B	Room 202	Wall Radiator	Wood	Intact	Green	0.04
520	2	C	Room 202	Wall	Concrete	Intact	Green	0.33
521	2	C	Room 202	Wall	Concrete	Poor	White	0.19
522	2	C	Room 202	Door	Metal	Intact	Green	12.53
523	2	C	Room 202	Door Casing	Metal	Intact	Green	4.28
524	2	C	Room 202	Wall	Wood	Intact	Green	0.13
525	2	C	Room 202	Wall	Wood	Intact	White	0.00
526	2	C	Room 202	Window Sash	Metal	Fair	White	0.25
527	2	C	Room 202	Wall	Concrete	Intact	White	0.25
528	2	C	Room 202	Wall	Concrete	Intact	Green	0.48
529	2	C	Room 202	Door Casing	Metal	Intact	Blue	6.16
530	2	D	Room 202	Wall	Concrete	Intact	Green	0.20
531	2	D	Room 202	Wall	Concrete	Intact	White	0.01
532	2		Room 202	Floor	Concrete	Fair	Grey	0.00
533	2		Room 202	Floor	Concrete	Fair	Brown	0.32
534	2		Room 202	Pipes	Metal	Intact	Red	0.04
535			Calibration					1.14
536			Calibration					0.98
537			Calibration					1.11

Bold rows indicate positive readings (>1.0 mg/cm²).

X-RAY FLUORESCENCE SPECTRUM ANALYZER READINGS

Site: TRICO Building - 817 Washington St.
Niton XRF Serial # XL309-U1800NR0771

Buffalo, New York
XRF Testing Date: Nov. 29, 2001

Reading #	Floor	Side	Room	Structure	Substrate	Condition	Color	mg/cm ²
1			Shutter Cal					NA
2			Calibration					1.14
3			Calibration					1.20
4			Calibration					1.13
5	2	A	Room 203	Wall Tile	Ceramic	Intact	Brown	0.03
6	2	B	Room 203	Wall Tile	Ceramic	Intact	Brown	0.00
7	2	C	Room 203	Wall Tile	Ceramic	Intact	White	0.00
8	2	D	Room 203	Wall Tile	Ceramic	Intact	White	0.07
9	2	B	Room 203	Door	Metal	Intact	Blue	0.00
10	2	B	Room 203	Door Casing	Metal	Intact	Blue	0.01
11	2	B	Room 203	Door Jamb	Metal	Intact	Blue	0.01
12	2		Room 203	Toilet Stall	Metal	Intact	Brown	0.01
13	2	A	Room 204	Wall Tile	Ceramic	Intact	Brown	0.00
14	2	B	Room 204	Wall Tile	Ceramic	Intact	Brown	0.00
15	2	C	Room 204	Wall Tile	Ceramic	Intact	White	0.01
16	2	D	Room 204	Wall Tile	Ceramic	Intact	White	0.00
17	2	C	Room 204	Door	Metal	Intact	Blue	0.00
18	2	C	Room 204	Door Casing	Metal	Intact	Blue	0.00
19	2	C	Room 204	Door Jamb	Metal	Intact	Blue	0.01
20	2		Room 204	Ceiling	Plaster	Intact	White	0.00
21	2	A	Room 205	Wall Tile	Ceramic	Intact	White	0.03
22	2	B	Room 205	Wall Tile	Ceramic	Intact	White	0.06
23	2	C	Room 205	Wall Tile	Ceramic	Intact	Brown	0.00
24	2	D	Room 205	Wall Tile	Ceramic	Intact	Brown	0.00
25	2	C	Room 205	Door	Metal	Intact	Brown	0.00
26	2	C	Room 205	Door Casing	Metal	Intact	Brown	0.02
27	2	C	Room 205	Door Jamb	Metal	Intact	Blue	0.00
28	2		Room 205	Toilet Stall	Metal	Intact	Brown	0.01
29	2	A	Room 206	Wall	Concrete	Intact	Blue	0.52
30	2	A	Room 206	Wall	Concrete	Intact	White	0.01
31	2	A	Room 206	Door	Metal	Intact	Blue	0.89
32	2	A	Room 206	Door Casing	Metal	Intact	Blue	4.27
33	2	B	Room 206	Wall	Concrete	Intact	Blue	0.21
34	2	B	Room 206	Wall	Concrete	Intact	Green	0.22
35	2	B	Room 206	Wall	Wood	Intact	White	0.00
36	2	B	Room 206	Wall	Wood	Intact	Green	0.00
37	2	C	Room 206	Wall	Metal	Intact	Green	0.01
38	2	C	Room 206	Wall	Metal	Intact	White	0.01
39	2	C	Room 206	Wall	Metal	Intact	White	0.27
40	2	C	Room 206	Wall	Metal	Intact	Brown	0.00
41	2	C	Room 206	Door	Metal	Intact	Green	0.00
42	2	C	Room 206	Door Casing	Metal	Intact	Green	0.00
43	2	C	Room 206	Door	Metal	Intact	Brown	0.01
44	2	C	Room 206	Door Casing	Metal	Intact	Brown	0.00
45	2	D	Room 206	Wall	Metal	Intact	Green	0.05
46	2	D	Room 206	Wall	Concrete	Intact	Green	0.09
47	2	D	Room 206	Wall	Concrete	Intact	White	-0.15
48	2		Room 206	Floor	Concrete	Fair	Yellow	1.72
49	2	A	Room 207	Wall	Drywall	Intact	Beige	-0.11
50	2	B	Room 207	Wall	Drywall	Intact	Beige	0.02
51	2	B	Room 207	Floor Radiator	Metal	Intact	Tan	0.03
52	2	C	Room 207	Wall	Drywall	Intact	Beige	0.00
53	2	C	Room 207	Door	Metal	Intact	Beige	0.00
54	2	D	Room 207	Wall	Drywall	Intact	Beige	0.00
55	2	A	Room 208	Wall	Concrete	Intact	Green	0.73

X-RAY FLUORESCENCE SPECTRUM ANALYZER READINGS

Site: TRICO Building - 817 Washington St.
Niton XRF Serial # XL309-U1800NR0771

Buffalo, New York
XRF Testing Date: Nov. 29, 2001

Reading #	Floor	Side	Room	Structure	Substrate	Condition	Color	mg/cm ²
56	2	A	Room 208	Wall	Concrete	Intact	White	0.13
57	2	A	Room 208	Door	Metal	Intact	White	10.60
58	2	A	Room 208	Door Casing	Metal	Intact	White	1.27
59	2	B	Room 208	Wall	Concrete	Intact	White	0.08
60	2	B	Room 208	Wall	Concrete	Intact	Green	0.69
61	2	C	Room 208	Wall	Concrete	Intact	Green	0.59
62	2	C	Room 208	Wall	Concrete	Intact	White	-0.17
63	2	D	Room 208	Wall	Concrete	Intact	White	-0.16
64	2	D	Room 208	Wall	Concrete	Intact	Green	0.64
65	2		Room 208	Stair Stringer	Concrete	Intact	Grey	0.00
66	2		Room 208	Stair Tread	Concrete	Fair	Grey	0.12
67	2		Room 208	Stair Riser	Concrete	Intact	Grey	-0.17
68	2		Room 208	Stair Railing	Concrete	Intact	Black	0.19
69	2	A	Room 209	Wall	Metal	Intact	Green	0.00
70	2	A	Room 209	Wall	Metal	Intact	White	0.00
71	2	A	Room 209	Door	Metal	Intact	Green	0.01
72	2	A	Room 209	Door Casing	Metal	Intact	Green	0.00
73	2	B	Room 209	Wall	Concrete	Intact	Green	0.93
74	2	B	Room 209	Wall	Concrete	Intact	White	-0.19
75	2	C	Room 209	Wall	Concrete	Intact	White	-0.02
76	2	C	Room 209	Wall	Concrete	Intact	Green	0.67
77	2	C	Room 209	Wall	Metal	Intact	Green	0.03
78	2	C	Room 209	Wall	Metal	Intact	White	-0.23
79	2	C	Room 209	Door	Metal	Intact	Green	0.00
80	2	C	Room 209	Door Casing	Metal	Intact	Green	0.00
81	2	D	Room 209	Wall	Concrete	Intact	Green	1.46
82	2	D	Room 209	Wall	Concrete	Intact	White	0.02
83	2	D	Room 209	Door Casing	Metal	Intact	Green	4.04
84	2	A	Room 210	Wall	Metal	Intact	Green	0.00
85	2	A	Room 210	Wall	Metal	Intact	White	0.00
86	2	A	Room 210	Door	Metal	Intact	Blue	0.00
87	2	A	Room 210	Door Casing	Metal	Intact	Blue	0.00
88	2	B	Room 210	Wall	Metal	Intact	Green	0.01
89	2	B	Room 210	Wall	Metal	Intact	White	0.00
90	2	B	Room 210	Wall	Metal	Intact	Blue	0.01
91	2	C	Room 210	Wall	Concrete	Intact	Green	0.25
92	2	C	Room 210	Wall	Concrete	Intact	White	-0.35
93	2	C	Room 210	Wall Pipes	Metal	Intact	Green	0.00
94	2	C	Room 210	Wall Radiator	Metal	Intact	Green	0.01
95	2	C	Room 210	Wall	Concrete	Intact	Blue	0.47
96	2	C	Room 210	Wall Pipes	Metal	Intact	Blue	0.19
97	2	C	Room 210	Wall Radiator	Metal	Intact	Blue	0.00
98	2	D	Room 210	Wall	Metal	Intact	Green	0.00
99	2	D	Room 210	Wall	Metal	Intact	White	0.00
100	2	D	Room 210	Wall	Metal	Intact	Blue	0.32
101	2	A	Room 212	Wall	Concrete	Intact	Green	0.23
102	2	A	Room 212	Wall	Concrete	Intact	White	-0.31
103	2	A	Room 212	Door	Metal	Intact	Green	13.21
104	2	A	Room 212	Door Casing	Metal	Intact	Green	1.86
105	2	B	Room 212	Wall	Concrete	Intact	Green	0.41
106	2	B	Room 212	Wall	Concrete	Intact	White	-0.10
107	2	C	Room 212	Wall	Concrete	Intact	White	0.02
108	2	C	Room 212	Wall	Concrete	Intact	Green	0.54
109	2	C	Room 212	Wall Pipes	Metal	Intact	Green	0.52
110	2	D	Room 212	Wall	Concrete	Intact	Green	0.47

X-RAY FLUORESCENCE SPECTRUM ANALYZER READINGS

Site: TRICO Building - 817 Washington St.
Niton XRF Serial # XL309-U1800NR0771

Buffalo, New York
XRF Testing Date: Nov. 29, 2001

Reading #	Floor	Side	Room	Structure	Substrate	Condition	Color	mg/cm ²
111	2	D	Room 212	Wall	Concrete	Intact	White	0.22
112	2	D	Room 212	Wall Radiator	Metal	Intact	White	0.08
113	2		Room 212	Stair Stringer	Concrete	Intact	Grey	0.14
114	2		Room 212	Stair Tread	Concrete	Intact	Grey	0.12
115	2		Room 212	Stair Riser	Concrete	Intact	Grey	0.07
116	2		Room 212	Stair Railing	Metal	Intact	Black	1.76
117	2	A	Room 213	Wall	Metal	Intact	Green	0.00
118	2	A	Room 213	Wall	Metal	Intact	White	0.03
119	2	A	Room 213	Wall	Concrete	Intact	White	0.25
120	2	A	Room 213	Wall	Concrete	Intact	Green	0.61
121	2	B	Room 213	Wall	Concrete	Intact	Green	0.89
122	2	B	Room 213	Wall	Concrete	Intact	White	0.18
123	2	B	Room 213	Door Casing	Metal	Intact	Green	4.58
124	2	C	Room 213	Wall	Concrete	Intact	Green	1.55
125	2	C	Room 213	Wall	Concrete	Intact	White	-0.09
126	2	C	Room 213	Wall	Metal	Intact	White	0.01
127	2	C	Room 213	Wall	Metal	Intact	Green	0.03
128	2	C	Room 213	Door	Metal	Intact	Green	0.11
129	2	C	Room 213	Door Casing	Metal	Intact	Green	0.17
130	2	D	Room 213	Wall	Concrete	Intact	Green	0.60
131	2	D	Room 213	Wall	Concrete	Intact	White	0.35
132	2	D	Room 213	Door Casing	Metal	Intact	Green	0.90
133	2	A	Room 214	Door	Metal	Intact	Blue	0.37
134	2	A	Room 214	Door Casing	Metal	Intact	White	0.07
135	2	A	Room 214	Wall	Metal	Intact	White	0.36
136	2	A	Room 214	Wall	Metal	Intact	Blue	0.10
137	2	B	Room 214	Wall	Concrete	Intact	Blue	0.18
138	2	B	Room 214	Wall	Concrete	Intact	White	0.15
139	2	B	Room 214	Wall Pipes	Metal	Intact	White	0.00
140	2	C	Room 214	Wall	Concrete	Intact	White	-0.12
141	2	C	Room 214	Wall	Concrete	Intact	Blue	0.39
142	2	C	Room 214	Wall Radiator	Metal	Intact	Blue	0.05
143	2	C	Room 214	Wall Pipes	Metal	Poor	Beige	0.00
144	2	D	Room 214	Wall	Concrete	Intact	Blue	0.51
145	2	D	Room 214	Wall	Concrete	Intact	White	0.01
146	2	A	Room 215	Wall	Concrete	Intact	White	8.57
147	2	A	Room 215	Wall	Concrete	Intact	Green	13.27
148	2	A	Room 215	Door	Metal	Intact	Green	1.40
149	2	A	Room 215	Door Casing	Metal	Intact	Green	0.93
150	2	B	Room 215	Wall	Concrete	Intact	Green	13.57
151	2	B	Room 215	Wall	Concrete	Intact	Beige	9.06
152	2	C	Room 215	Wall	Concrete	Intact	Beige	0.20
153	2	C	Room 215	Wall	Concrete	Intact	Green	20.49
154	2	D	Room 215	Wall	Concrete	Intact	Green	10.05
155	2	D	Room 215	Wall	Concrete	Intact	White	9.00
156	2		Room 215	Stair Tread	Concrete	Fair	Grey	2.35
157	2		Room 215	Stair Riser	Concrete	Intact	Grey	1.81
158	2		Room 215	Stair Railing	Metal	Intact	Black	0.40
159	2	A	Room 216	Wall	Concrete	Intact	Blue	0.09
160	2	A	Room 216	Wall	Concrete	Intact	White	0.00
161	2	A	Room 216	Door	Metal	Intact	Blue	0.96
162	2	A	Room 216	Door Casing	Metal	Intact	Blue	3.60
163	2	B	Room 216	Wall	Concrete	Intact	Blue	-0.06
164	2	B	Room 216	Wall	Concrete	Intact	White	-0.14
165	2	B	Room 216	Wall	Concrete	Intact	White	-0.33

X-RAY FLUORESCENCE SPECTRUM ANALYZER READINGS

Site: TRICO Building - 817 Washington St.
Niton XRF Serial # XL309-U1800NR0771

Buffalo, New York
XRF Testing Date: Nov. 29, 2001

Reading #	Floor	Side	Room	Structure	Substrate	Condition	Color	mg/cm ²
166	2	B	Room 216	Wall	Concrete	Intact	Red	0.69
167	2	C	Room 216	Wall	Metal	Intact	Tan	0.00
168	2	C	Room 216	Wall	Metal	Intact	White	0.03
169	2	D	Room 216	Wall	Concrete	Intact	Green	0.19
170	2	D	Room 216	Wall	Concrete	Intact	White	0.00
171	2	D	Room 216	Door	Metal	Intact	Green	0.07
172	2	D	Room 216	Door Casing	Metal	Intact	Green	0.02
173	2	D	Room 216	Door Jamb	Metal	Intact	Green	0.25
174	2	D	Room 216	Wall Elec Panel	Metal	Intact	Black	0.11
175	2	D	Room 216	Wall Pipes	Metal	Intact	Green	0.03
176	2	D	Room 216	Wall	Concrete	Intact	Blue	0.31
177	2	D	Room 216	Window Sash	Metal	Fair	White	0.48
178	2	A	Room 217	Wall Tile	Ceramic	Intact	White	1.53
179	2	B	Room 217	Wall Tile	Ceramic	Intact	White	1.48
180	2	B	Room 217	Wall Tile	Ceramic	Intact	Green	0.69
181	2	C	Room 217	Wall Tile	Ceramic	Intact	Green	0.58
182	2		Room 217	Toilet Stall	Metal	Intact	Green	0.04
183	2	A	Room 218	Wall Tile	Ceramic	Intact	Green	0.56
184	2	B	Room 218	Wall Tile	Ceramic	Intact	Green	0.74
185	2	B	Room 218	Wall Tile	Ceramic	Intact	White	0.84
186	2	C	Room 218	Wall Tile	Ceramic	Intact	White	0.85
187	2		Room 218	Toilet Stall	Metal	Intact	Green	0.06
188	2	B	Room 218	Door	Metal	Intact	Green	0.00
189	2	B	Room 218	Door Casing	Metal	Intact	Green	0.23
190	2	B	Room 218	Door Jamb	Metal	Intact	Green	0.01
191	2	A	Room 219	Wall	Concrete	Intact	Blue	0.36
192	2	B	Room 219	Wall	Concrete	Intact	Blue	-0.07
193	2	B	Room 219	Door	Metal	Intact	Blue	0.31
194	2	B	Room 219	Door Casing	Metal	Intact	Blue	0.58
195	2	B	Room 219	Door Jamb	Metal	Intact	Green	0.21
196	2	C	Room 219	Wall	Concrete	Intact	Blue	-0.14
197	2	D	Room 219	Wall	Concrete	Intact	Blue	0.49
198	2	D	Room 219	Wall Pipes	Metal	Intact	Blue	0.19
199	2	A	Room 221	Wall	Concrete	Intact	Green	3.31
200	2	A	Room 221	Wall	Concrete	Intact	White	-0.07
201	2	B	Room 221	Wall	Concrete	Intact	White	1.51
202	2	B	Room 221	Wall	Concrete	Intact	Blue	3.67
203	2	C	Room 221	Wall	Concrete	Intact	Green	0.00
204	2	C	Room 221	Wall	Concrete	Intact	White	0.20
205	2	D	Room 221	Wall	Concrete	Intact	White	0.00
206	2	D	Room 221	Wall	Concrete	Intact	Green	0.34
207	2	D	Room 221	Wall Pipes	Metal	Poor	Beige	0.01
208	2	D	Room 221	Door	Metal	Intact	Brown	0.14
209	2		Room 221	Floor	Concrete	Fair	Grey	0.41
210	2	A	Room 220	Wall	Drywall	Intact	White	0.00
211	2	B	Room 220	Wall	Concrete	Intact	White	0.10
212	2	C	Room 220	Wall	Concrete	Intact	White	0.25
213	2	C	Room 220	Wall Radiator	Metal	Intact	Grey	0.01
214	2	C	Room 220	Wall Radiator	Metal	Intact	Grey	0.02
215	2	D	Room 220	Wall	Concrete	Intact	White	0.17
216	2		Room 220	Floor	Concrete	Fair	Grey	0.02
217	2		Room 220	Ceiling	Concrete	Intact	White	0.15
218	2	A	Room 222	Wall	Concrete	Intact	Blue	0.06
219	2	A	Room 222	Wall Radiator	Metal	Intact	White	0.04
220	2	B	Room 222	Wall	Concrete	Intact	White	0.00

X-RAY FLUORESCENCE SPECTRUM ANALYZER READINGS

Site: TRICO Building - 817 Washington St.
Niton XRF Serial # XL309-U1800NR0771

Buffalo, New York
XRF Testing Date: Nov. 29, 2001

Reading #	Floor	Side	Room	Structure	Substrate	Condition	Color	mg/cm ²
221	2	B	Room 222	Wall	Concrete	Intact	White	1.01
222	2	C	Room 222	Wall	Drywall	Intact	White	0.00
223	2	D	Room 222	Wall	Drywall	Intact	Blue	0.00
224	2	A	Room 223	Wall	Concrete	Intact	Blue	3.61
225	2	A	Room 223	Wall	Concrete	Intact	White	-0.01
226	2	B	Room 223	Wall	Concrete	Intact	White	0.27
227	2	B	Room 223	Wall	Concrete	Intact	Blue	2.57
228	2	C	Room 223	Wall	Concrete	Intact	Blue	3.02
229	2	C	Room 223	Wall	Concrete	Intact	White	0.00
230	2	C	Room 223	Door	Metal	Intact	Blue	0.00
231	2	C	Room 223	Door Casing	Metal	Intact	Blue	0.00
232	2	C	Room 223	Door Jamb	Metal	Intact	Blue	0.00
233	2	D	Room 223	Wall	Concrete	Intact	Blue	2.76
234	2	D	Room 223	Wall	Concrete	Intact	White	-0.17
235	2		Room 223	Floor	Concrete	Intact	Grey	0.01
236	2		Room 223	Stair Stringer	Metal	Intact	Grey	4.38
237	2		Room 223	Stair Tread	Metal	Intact	Grey	0.06
238	2		Room 223	Stair Riser	Metal	Intact	Grey	2.96
239	2		Room 223	Stair Railing	Metal	Intact	Black	1.97
240	2	A	Room 224	Wall	Concrete	Intact	Brown	0.31
241	2	A	Room 224	Wall	Concrete	Intact	White	0.00
242	2	B	Room 224	Wall	Concrete	Intact	White	0.01
243	2	B	Room 224	Wall	Concrete	Intact	Brown	0.05
244	2	B	Room 224	Wall	Plaster	Intact	Green	2.30
245	2	B	Room 224	Wall	Concrete	Intact	Brown	0.07
246	2	B	Room 224	Wall	Concrete	Intact	White	0.12
247	2	C	Room 224	Door	Metal	Intact	Brown	12.15
248	2	C	Room 224	Door Casing	Metal	Intact	Brown	0.95
249	2	D	Room 224	Wall	Concrete	Intact	Brown	0.25
250	2	D	Room 224	Wall	Concrete	Intact	White	0.41
251	2	D	Room 224	Door	Metal	Intact	Brown	11.62
252	2	A	Room 225	Wall	Concrete	Intact	Green	0.09
253	2	A	Room 225	Wall	Concrete	Intact	White	0.04
254	2	A	Room 225	Window Sash	Metal	Intact	Black	0.30
255	2	B	Room 225	Wall	Concrete	Intact	Green	0.27
256	2	B	Room 225	Wall	Concrete	Intact	White	0.02
257	2	C	Room 225	Wall	Concrete	Intact	White	0.13
258	2	C	Room 225	Wall	Concrete	Intact	Green	0.49
259	2	D	Room 225	Wall	Concrete	Intact	Green	0.41
260	2	D	Room 225	Wall	Concrete	Intact	White	0.17
261	2	D	Room 225	Door	Metal	Intact	Green	10.41
262			Calibration					1.15
263			Calibration					1.04
264			Calibration					1.13
265	3	A	Room 301	Wall	Concrete	Intact	Green	0.50
266	3	A	Room 301	Wall	Concrete	Intact	White	-0.08
267	3	B	Room 301	Wall	Concrete	Intact	White	-0.01
268	3	B	Room 301	Wall	Concrete	Intact	Green	0.38
269	3	C	Room 301	Wall	Concrete	Intact	Green	0.68
270	3	C	Room 301	Wall	Concrete	Intact	White	0.34
271	3	C	Room 301	Door	Metal	Intact	Grey	11.76
272	3	C	Room 301	Door Casing	Metal	Intact	Green	0.07
273	3	D	Room 301	Wall	Concrete	Intact	Green	0.47
274	3	D	Room 301	Wall	Concrete	Intact	White	0.22
275	3	D	Room 301	Wall Radiator	Metal	Intact	White	0.04

X-RAY FLUORESCENCE SPECTRUM ANALYZER READINGS

Site: TRICO Building - 817 Washington St.
Niton XRF Serial # XL309-U1800NR0771

Buffalo, New York
XRF Testing Date: Nov. 29, 2001

Reading #	Floor	Side	Room	Structure	Substrate	Condition	Color	mg/cm ²
276	3		Room 301	Stair Stringer	Concrete	Intact	Grey	0.18
277	3		Room 301	Stair Tread	Concrete	Intact	Grey	0.08
278	3		Room 301	Stair Riser	Concrete	Intact	Grey	0.11
279	3		Room 301	Stair Railing	Metal	Intact	Black	0.21
280	3		Room 301	Ceiling	Concrete	Intact	White	-0.10
281	3	A	Room 302	Wall	Concrete	Intact	Green	0.14
282	3	A	Room 302	Wall	Concrete	Intact	White	-0.39
283	3	A	Room 302	Wall Pipes	Metal	Intact	Green	0.00
284	3	A	Room 302	Wall Pipes	Metal	Poor	Beige	0.00
285	3	A	Room 302	Door	Metal	Intact	Green	7.60
286	3	A	Room 302	Door Casing	Metal	Intact	Green	0.12
287	3	B	Room 302	Wall	Concrete	Intact	Green	0.14
288	3	B	Room 302	Wall	Concrete	Intact	White	-0.12
289	3	C	Room 302	Wall	Concrete	Intact	White	0.05
290	3	C	Room 302	Wall	Concrete	Intact	Green	0.41
291	3	C	Room 302	Door Casing	Metal	Intact	Green	1.68
292	3	C	Room 302	Door	Metal	Intact	Brown	0.01
293	3	C	Room 302	Door	Metal	Intact	Brown	0.17
294	3	C	Room 302	Window Sash	Metal	Intact	White	0.19
295	3	D	Room 302	Wall	Concrete	Intact	White	0.29
296	3	D	Room 302	Wall	Concrete	Intact	Green	0.21
297	3	D	Room 302	Wall Elec Panel	Metal	Intact	Green	0.11
298	3	D	Room 302	Wall Pipes	Metal	Intact	White	0.03
299	3	D	Room 302	Stair Railing	Metal	Intact	Orange	0.03
300	3	D	Room 302	Door	Metal	Intact	Green	0.02
301	3	D	Room 302	Door Casing	Metal	Intact	Green	0.09
302	3		Room 302	Floor	Concrete	Fair	Yellow	0.83
303	3	A	Room 303	Stair Railing	Concrete	Intact	Orange	0.01
304	3	B	Room 303	Wall	Concrete	Intact	Brown	0.42
305	3	B	Room 303	Wall	Concrete	Intact	White	0.28
306	3	B	Room 303	Door	Metal	Intact	Brown	0.06
307	3	B	Room 303	Door Casing	Metal	Intact	Brown	0.19
308	3	B	Room 303	Wall Pipes	Metal	Intact	Brown	0.01
309	3	C	Room 303	Wall	Concrete	Intact	Brown	0.61
310	3	C	Room 303	Wall	Concrete	Intact	White	0.03
311	3	C	Room 303	Door	Metal	Intact	Brown	0.18
312	3	C	Room 303	Door Casing	Metal	Intact	Brown	0.35
313	3	D	Room 303	Wall	Concrete	Intact	Brown	1.28
314	3	D	Room 303	Wall	Concrete	Intact	White	0.01
315	3		Room 303	Structural Steel	Metal	Intact	White	0.01
316	3		Room 303	Structural Steel	Metal	Intact	White	-0.13
317	3		Room 303	Structural Steel	Metal	Intact	White	0.03
318	3		Room 303	Floor	Metal	Intact	Brown	0.89
319	3	A	Room 304	Wall	Concrete	Intact	Brown	0.14
320	3	A	Room 304	Wall	Concrete	Intact	White	0.01
321	3	A	Room 304	Wall Radiator	Metal	Fair	Silver	0.09
322	3	B	Room 304	Wall	Concrete	Intact	Brown	0.04
323	3	B	Room 304	Wall	Concrete	Intact	White	0.00
324	3	B	Room 304	Wall Elec Panel	Metal	Intact	Brown	0.04
325	3	B	Room 304	Door	Metal	Intact	Brown	12.07
326	3	C	Room 304	Wall	Concrete	Intact	Brown	2.15
327	3	C	Room 304	Wall	Concrete	Intact	White	0.00
328	3	C	Room 304	Door	Metal	Intact	Brown	0.10
329	3	D	Room 304	Wall	Metal	Intact	Brown	0.03
330	3	D	Room 304	Wall	Concrete	Intact	Brown	2.98

X-RAY FLUORESCENCE SPECTRUM ANALYZER READINGS

Site: TRICO Building - 817 Washington St.
Niton XRF Serial # XL309-U1800NR0771

Buffalo, New York
XRF Testing Date: Nov. 29, 2001

Reading #	Floor	Side	Room	Structure	Substrate	Condition	Color	mg/cm ²
331	3	D	Room 304	Wall	Concrete	Intact	White	0.00
332	3	D	Room 304	Door	Metal	Intact	White	0.04
333	3	D	Room 304	Door Casing	Metal	Intact	White	0.02
334	3		Room 304	Floor	Concrete	Fair	Yellow	0.07
335	3	A	Room 305	Wall	Concrete	Intact	Green	2.81
336	3	A	Room 305	Wall	Concrete	Intact	White	0.09
337	3	B	Room 305	Wall	Concrete	Intact	White	0.03
338	3	B	Room 305	Wall	Concrete	Intact	Green	1.53
339	3	C	Room 305	Wall	Concrete	Intact	Green	2.40
340	3	C	Room 305	Wall	Concrete	Intact	White	-0.49
341	3	C	Room 305	Door	Metal	Intact	Green	7.62
342	3	C	Room 305	Door Casing	Metal	Intact	Green	4.33
343	3	D	Room 305	Wall	Concrete	Intact	Green	4.25
344	3	D	Room 305	Wall	Concrete	Intact	White	0.27
345	3		Room 305	Floor	Concrete	Poor	Grey	0.24
346	3		Room 305	Stair Stringer	Metal	Intact	Grey	2.18
347	3		Room 305	Stair Tread	Metal	Fair	Grey	0.28
348	3		Room 305	Stair Riser	Metal	Intact	Grey	2.84
349	3		Room 305	Stair Railing	Metal	Intact	Black	2.95
350	3	A	Room 306	Wall	Concrete	Intact	Green	0.74
351	3	A	Room 306	Wall	Concrete	Intact	White	0.08
352	3	B	Room 306	Wall	Concrete	Intact	White	0.00
353	3	B	Room 306	Wall	Concrete	Intact	Green	0.85
354	3	B	Room 306	Wall	Metal	Intact	Green	0.03
355	3	B	Room 306	Wall	Metal	Intact	White	0.09
356	3	B	Room 306	Door	Metal	Intact	White	0.01
357	3	B	Room 306	Door Casing	Metal	Intact	White	0.07
358	3	B	Room 306	Door	Metal	Intact	Blue	5.43
359	3	B	Room 306	Door Casing	Metal	Intact	Blue	1.20
360	3	B	Room 306	Door	Wood	Intact	Brown	0.00
361	3	B	Room 306	Door Casing	Wood	Intact	Green	0.00
362	3	C	Room 306	Wall	Drywall	Intact	Green	0.00
363	3	C	Room 306	Wall	Drywall	Intact	White	0.00
364	3	C	Room 306	Door Casing	Wood	Intact	Green	0.00
365	3	D	Room 306	Wall	Concrete	Intact	Green	2.16
366	3	D	Room 306	Wall	Concrete	Intact	White	1.41
367	3	D	Room 306	Door	Metal	Intact	Green	0.23
368	3	D	Room 306	Door Casing	Metal	Intact	Green	0.03
369	3	D	Room 306	Door Jamb	Metal	Intact	Green	0.00
370	3		Room 306	Floor	Concrete	Fair	Grey	0.00
371	3		Room 306	Floor	Concrete	Intact	Yellow	2.01
372	3	A	Room 307	Wall Tile	Ceramic	Intact	Green	-0.15
373	3	B	Room 307	Wall Tile	Ceramic	Intact	Green	0.18
374	3	B	Room 307	Wall Tile	Ceramic	Intact	White	0.11
375	3	C	Room 307	Wall Tile	Ceramic	Intact	White	0.00
376	3		Room 307	Toilet Stall	Metal	Intact	Green	0.01
377	3	A	Room 308	Wall	Concrete	Intact	Green	0.00
378	3	B	Room 308	Wall	Concrete	Intact	Green	0.20
379	3	B	Room 308	Wall	Concrete	Intact	White	-0.33
380	3	C	Room 308	Wall	Concrete	Intact	White	0.19
381	3		Room 308	Toilet Stall	Metal	Intact	White	-0.16
382	3		Room 308	Door	Wood	Intact	Green	0.92
383	3	D	Room 308	Door Casing	Wood	Intact	Green	0.00
384	3	D	Room 308	Door Jamb	Wood	Intact	Green	3.14
385	3		Room 309	Columns	Concrete	Intact	Green	0.83

X-RAY FLUORESCENCE SPECTRUM ANALYZER READINGS

Site: TRICO Building - 817 Washington St.
Niton XRF Serial # XL309-U1800NR0771

Buffalo, New York
XRF Testing Date: Nov. 29, 2001

Reading #	Floor	Side	Room	Structure	Substrate	Condition	Color	mg/cm ²
386	3		Room 309	Columns	Concrete	Intact	Green	0.87
387	3	A	Room 310	Wall	Concrete	Intact	Green	1.45
388	3	A	Room 310	Wall	Concrete	Intact	White	-0.06
389	3	A	Room 310	Door	Metal	Intact	Green	0.00
390	3	A	Room 310	Door Casing	Metal	Intact	Green	1.54
391	3	A	Room 310	Door Jamb	Metal	Intact	Brown	0.01
392	3	A	Room 310	Door Jamb	Metal	Intact	Brown	0.00
393	3	B	Room 310	Wall	Concrete	Intact	Green	1.82
394	3	B	Room 310	Wall	Concrete	Intact	White	0.62
395	3	C	Room 310	Wall	Concrete	Intact	White	-0.03
396	3	C	Room 310	Wall	Concrete	Intact	Green	0.93
397	3	D	Room 310	Wall	Concrete	Intact	Green	1.61
398	3	D	Room 310	Wall	Concrete	Intact	White	0.17
399	3		Room 310	Floor	Concrete	Fair	Grey	0.81
400	3		Room 310	Stair Tread	Concrete	Fair	Grey	0.36
401	3		Room 310	Stair Riser	Concrete	Intact	Grey	0.34
402	3		Room 310	Stair Railing	Metal	Intact	Black	0.14
403	3	A	Room 317	Wall Tile	Ceramic	Intact	Brown	0.00
404	3	B	Room 317	Wall Tile	Ceramic	Intact	Brown	0.00
405	3	B	Room 317	Wall Tile	Ceramic	Intact	White	0.06
406	3	C	Room 317	Wall Tile	Ceramic	Intact	White	0.07
407	3		Room 317	Toilet Stall	Metal	Intact	Tan	0.05
408	3	B	Room 317	Door	Metal	Intact	Green	0.00
409	3	B	Room 317	Door Casing	Metal	Intact	Green	0.05
410	3	B	Room 317	Door Jamb	Metal	Intact	Green	0.02
411	3	A	Room 319	Wall	Concrete	Intact	Green	0.47
412	3	A	Room 319	Wall	Concrete	Intact	White	0.25
413	3	A	Room 319	Door	Metal	Intact	Green	12.00
414	3	A	Room 319	Door Casing	Metal	Intact	Green	0.71
415	3	B	Room 319	Wall	Concrete	Intact	Green	-0.09
416	3	B	Room 319	Wall	Concrete	Intact	White	0.01
417	3	C	Room 319	Wall	Concrete	Intact	White	0.12
418	3	C	Room 319	Wall	Concrete	Intact	Green	0.33
419	3	D	Room 319	Wall	Concrete	Intact	Green	0.37
420	3	D	Room 319	Wall	Concrete	Intact	White	0.01
421	3	D	Room 319	Wall Radiator	Metal	Intact	White	0.05
422	3		Room 319	Stair Stringer	Concrete	Intact	Grey	0.34
423	3		Room 319	Stair Stringer	Concrete	Intact	Grey	-0.16
424	3		Room 319	Stair Tread	Concrete	Intact	Grey	0.11
425	3		Room 319	Stair Riser	Concrete	Intact	Grey	0.09
426	3		Room 319	Stair Railing	Metal	Intact	Black	0.64
427	3	A	Room 320	Wall	Metal	Intact	Green	0.00
428	3	A	Room 320	Door	Metal	Intact	Green	0.13
429	3	B	Room 320	Wall	Concrete	Intact	Green	0.90
430	3	B	Room 320	Wall	Concrete	Intact	White	0.13
431	3	B	Room 320	Wall Radiator	Metal	Intact	Silver	0.07
432	3	C	Room 320	Wall	Concrete	Intact	Green	0.97
433	3	C	Room 320	Wall	Concrete	Intact	White	0.50
434	3	C	Room 320	Wall Radiator	Metal	Intact	Silver	0.06
435	3	D	Room 320	Wall	Metal	Intact	Green	0.35
436	3	A	Room 321	Wall	Metal	Intact	Green	0.05
437	3	B	Room 321	Wall	Metal	Intact	Green	0.04
438	3	C	Room 321	Wall	Concrete	Intact	Green	0.13
439	3	C	Room 321	Wall	Concrete	Intact	White	0.22
440	3	D	Room 321	Wall	Concrete	Intact	White	0.31

X-RAY FLUORESCENCE SPECTRUM ANALYZER READINGS

Site: TRICO Building - 817 Washington St.
Niton XRF Serial # XL309-U1800NR0771

Buffalo, New York
XRF Testing Date: Nov. 29, 2001

Reading #	Floor	Side	Room	Structure	Substrate	Condition	Color	mg/cm ²
441	3	D	Room 321	Wall	Concrete	Intact	Green	0.70
442	3	A	Room 322	Wall	Concrete	Intact	Brown	0.64
443	3	A	Room 322	Wall	Concrete	Intact	White	0.27
444	3	B	Room 322	Wall	Concrete	Intact	White	0.24
445	3	B	Room 322	Wall	Concrete	Intact	Brown	0.41
446	3	B	Room 322	Door	Wood	Intact	Brown	0.21
447	3	B	Room 322	Door Casing	Wood	Intact	Brown	0.82
448	3	C	Room 322	Wall	Concrete	Intact	Brown	0.75
449	3	C	Room 322	Wall Radiator	Metal	Intact	Silver	0.00
450	3	D	Room 322	Wall	Concrete	Intact	Brown	0.33
451	3	A	Room 323	Wall	Concrete	Intact	Brown	0.12
452	3	A	Room 323	Window Sash	Metal	Intact	White	0.59
453	3	B	Room 323	Wall	Concrete	Intact	Brown	0.92
454	3	B	Room 323	Door	Wood	Intact	Brown	0.74
455	3	B	Room 323	Door Casing	Wood	Intact	Brown	0.68
456	3	C	Room 323	Wall	Concrete	Fair	White	0.48
457	3	C	Room 323	Wall Radiator	Metal	Fair	Silver	0.01
458	3	D	Room 323	Wall	Concrete	Fair	White	-0.29
459	3		Room 323	Toilet Stall	Metal	Intact	Brown	0.17
460	3	A	Room 324	Wall	Concrete	Intact	Brown	1.26
461	3	A	Room 324	Window Sash	Metal	Intact	White	0.79
462	3	B	Room 324	Wall	Concrete	Intact	Brown	1.91
463	3	C	Room 324	Wall	Concrete	Intact	Brown	1.19
464	3	C	Room 324	Door	Metal	Intact	Brown	0.85
465	3	C	Room 324	Door Casing	Metal	Intact	Brown	1.08
466	3		Room 324	Toilet Stall	Metal	Intact	Brown	0.32
467	3	A	Room 325	Wall	Concrete	Intact	Green	2.34
468	3	A	Room 325	Wall	Concrete	Intact	White	0.22
469	3	A	Room 325	Door	Metal	Intact	Green	0.94
470	3	A	Room 325	Door Casing	Metal	Intact	Green	1.87
471	3	B	Room 325	Wall	Concrete	Intact	Green	1.00
472	3	B	Room 325	Wall	Concrete	Intact	White	0.15
473	3	C	Room 325	Wall	Concrete	Intact	White	0.19
474	3	C	Room 325	Wall	Concrete	Intact	Green	0.30
475	3	D	Room 325	Wall	Concrete	Intact	Green	1.13
476	3	D	Room 325	Wall	Concrete	Intact	White	0.01
477	3	A	Room 325	Floor	Concrete	Intact	Yellow	24.36
478	3	A	Room 326	Wall	Concrete	Intact	Green	0.88
479	3	A	Room 326	Door	Metal	Intact	Green	12.12
480	3	A	Room 326	Door	Metal	Intact	Green	0.62
481	3	B	Room 326	Wall	Concrete	Intact	Green	0.71
482	3	C	Room 326	Wall	Concrete	Intact	Green	0.42
483	3	D	Room 326	Wall	Concrete	Intact	Green	0.38
484	3	D	Room 326	Wall Radiator	Metal	Fair	White	0.06
485	3		Room 326	Stair Stringer	Concrete	Intact	Grey	0.09
486	3		Room 326	Stair Tread	Concrete	Intact	Grey	0.10
487	3		Room 326	Stair Riser	Concrete	Intact	Grey	0.09
488	3		Room 326	Stair Railing	Metal	Intact	Black	0.32
489			Calibration					1.12
490			Calibration					1.23
491			Calibration					1.14

Bold rows indicate positive readings (>1.0 mg/cm²).

X-RAY FLUORESCENCE SPECTRUM ANALYZER READINGS

Site: TRICO Building - 817 Washington St.

Buffalo, New York

Niton XRF Serial # XL309-U1800NR0771

XRF Testing Date: Dec. 4, 2001

Reading #	Floor	Side	Room	Structure	Substrate	Condition	Color	mg/cm ²
1			Shutter Cal					NA
2			Calibration					1.19
3			Calibration					0.98
4			Calibration					1.17
5	4	A	Room 401	Wall	Concrete	Intact	Green	0.73
6	4	A	Room 401	Wall	Concrete	Intact	White	0.05
7	4	B	Room 401	Wall	Concrete	Intact	Green	0.50
8	4	B	Room 401	Wall	Concrete	Intact	White	-0.08
9	4	C	Room 401	Wall	Concrete	Intact	White	-0.13
10	4	C	Room 401	Wall	Concrete	Intact	Green	0.19
11	4	C	Room 401	Door	Metal	Intact	Blue	13.90
12	4	C	Room 401	Door Casing	Metal	Intact	Blue	1.93
13	4	D	Room 401	Wall	Concrete	Intact	White	-0.28
14	4	D	Room 401	Wall	Concrete	Intact	Green	0.30
15	4	D	Room 401	Wall Radiator	Metal	Intact	White	0.03
16	4		Room 401	Stair Stringer	Concrete	Intact	Grey	-0.05
17	4		Room 401	Stair Tread	Concrete	Intact	Grey	0.08
18	4		Room 401	Stair Riser	Concrete	Intact	Grey	0.06
19	4		Room 401	Stair Railing	Metal	Intact	Black	0.26
20	4	A	Room 402	Wall	Concrete	Intact	Brown	0.03
21	4	A	Room 402	Wall	Concrete	Intact	White	-0.28
22	4	A	Room 402	Wall Radiator	Metal	Intact	Brown	0.01
23	4	B	Room 402	Wall	Concrete	Intact	Brown	-0.13
24	4	B	Room 402	Wall	Concrete	Intact	White	-0.40
25	4	C	Room 402	Wall	Concrete	Intact	White	0.00
26	4	C	Room 402	Wall	Concrete	Intact	Brown	0.12
27	4	C	Room 402	Door	Metal	Intact	Brown	0.26
28	4	C	Room 402	Door Casing	Metal	Intact	Brown	0.12
29	4	D	Room 402	Wall	Concrete	Intact	Brown	0.20
30	4	D	Room 402	Wall	Concrete	Intact	White	0.03
31	4		Room 402	Floor	Concrete	Intact	Grey	0.07
32	4	A	Room 403	Wall	Concrete	Intact	White	-0.33
33	4	A	Room 403	Wall	Concrete	Intact	Blue	0.14
34	4	B	Room 403	Wall	Concrete	Intact	Blue	0.37
35	4	B	Room 403	Wall	Concrete	Intact	White	0.01
36	4	B	Room 403	Door	Metal	Intact	Blue	0.28
37	4	B	Room 403	Door Casing	Metal	Intact	Blue	0.24
38	4	C	Room 403	Wall	Metal	Intact	Blue	0.04
39	4	C	Room 403	Wall	Metal	Intact	White	0.15
40	4	C	Room 403	Door	Metal	Intact	Blue	0.03
41	4	C	Room 403	Door Casing	Metal	Intact	Blue	0.02
42	4	D	Room 403	Wall	Concrete	Intact	Blue	0.18
43	4	D	Room 403	Wall	Concrete	Intact	White	0.13
44	4	A	Room 404	Wall	Concrete	Intact	White	0.47
45	4	A	Room 404	Wall	Concrete	Intact	Blue	0.29
46	4	B	Room 404	Wall	Concrete	Intact	Blue	0.32
47	4	B	Room 404	Wall	Concrete	Intact	White	0.00
48	4	B	Room 404	Wall	Concrete	Intact	White	0.00
49	4	B	Room 404	Wall	Concrete	Intact	Blue	0.83
50	4	B	Room 404	Wall	Concrete	Intact	Blue	0.62
51	4	C	Room 404	Wall	Concrete	Intact	Blue	0.30
52	4	C	Room 404	Wall	Concrete	Intact	White	0.24
53	4	C	Room 404	Wall	Concrete	Intact	White	-0.21
54	4	C	Room 404	Wall	Concrete	Intact	Blue	0.50
55	4	C	Room 404	Door	Metal	Intact	Blue	8.30

X-RAY FLUORESCENCE SPECTRUM ANALYZER READINGS

Site: TRICO Building - 817 Washington St.

Buffalo, New York

Niton XRF Serial # XL309-U1800NR0771

XRF Testing Date: Dec. 4, 2001

Reading #	Floor	Side	Room	Structure	Substrate	Condition	Color	mg/cm ²
56	4	C	Room 404	Door Jamb	Metal	Intact	Blue	2.16
57	4	C	Room 404	Door	Metal	Intact	Blue	9.87
58	4	C	Room 404	Door Jamb	Metal	Intact	Blue	2.89
59	4	D	Room 404	Wall	Concrete	Intact	Blue	0.00
60	4	D	Room 404	Wall	Concrete	Intact	White	0.22
61	4	D	Room 404	Wall	Concrete	Intact	Green	0.29
62	4	D	Room 404	Wall	Concrete	Intact	White	0.00
63	4	D	Room 404	Wall	Concrete	Intact	Blue	-0.02
64	4	D	Room 404	Door	Metal	Intact	Blue	12.17
65	4	D	Room 404	Door Casing	Metal	Intact	Blue	0.03
66	4	A	Room 405	Wall	Metal	Intact	Brown	0.03
67	4	B	Room 405	Wall	Concrete	Intact	Brown	0.10
68	4	B	Room 405	Wall	Concrete	Intact	White	0.21
69	4	C	Room 405	Wall	Concrete	Intact	White	0.23
70	4	C	Room 405	Wall	Concrete	Intact	Brown	0.29
71	4	D	Room 405	Wall	Metal	Intact	Brown	0.01
72	4		Room 405	Floor	Concrete	Intact	Yellow	15.41
73	4		Room 405	Floor	Concrete	Intact	Red	2.03
74	4		Room 405	Floor	Concrete	Intact	Black	2.07
75	4	A	Room 406	Wall	Metal	Intact	Green	0.01
76	4	A	Room 406	Wall	Metal	Intact	White	0.04
77	4	A	Room 406	Door	Metal	Intact	Green	0.09
78	4	A	Room 406	Door Casing	Metal	Intact	Green	0.00
79	4	B	Room 406	Wall	Metal	Intact	Green	0.01
80	4	B	Room 406	Wall	Metal	Intact	White	0.08
81	4	B	Room 406	Door	Metal	Intact	Green	0.00
82	4	C	Room 406	Wall	Concrete	Intact	Green	1.92
83	4	C	Room 406	Wall	Concrete	Intact	White	0.01
84	4	C	Room 406	Door	Metal	Intact	Green	15.36
85	4	C	Room 406	Door Casing	Metal	Intact	Green	2.74
86	4	D	Room 406	Wall	Concrete	Intact	Green	1.91
87	4	D	Room 406	Wall	Concrete	Intact	White	0.02
88	4		Room 406	Floor	Concrete	Intact	Grey	0.04
89	4	A	Room 407	Wall	Metal	Intact	Green	0.09
90	4	A	Room 407	Wall	Metal	Intact	White	0.11
91	4	B	Room 407	Wall	Concrete	Intact	White	0.15
92	4	B	Room 407	Wall	Concrete	Intact	Green	2.48
93	4	B	Room 407	Door	Metal	Intact	Green	9.11
94	4	B	Room 407	Door Casing	Metal	Intact	Green	0.01
95	4	C	Room 407	Wall	Metal	Intact	Green	4.12
96	4	C	Room 407	Wall	Metal	Intact	White	0.05
97	4	D	Room 407	Wall	Concrete	Intact	White	-0.04
98	4	D	Room 407	Wall	Concrete	Intact	Green	0.28
99	4		Room 407	Floor	Concrete	Intact	Grey	0.00
100	4	A	Room 408	Wall	Concrete	Intact	Green	0.69
101	4	A	Room 408	Wall	Concrete	Intact	Green	1.52
102	4	A	Room 408	Wall	Concrete	Intact	Green	2.08
103	4	A	Room 408	Wall	Concrete	Intact	White	0.00
104	4	A	Room 408	Wall	Concrete	Intact	White	0.00
105	4	B	Room 408	Wall	Concrete	Intact	White	-0.27
106	4	B	Room 408	Wall	Concrete	Intact	Green	0.53
107	4	B	Room 408	Wall	Concrete	Intact	White	0.14
108	4	B	Room 408	Wall	Concrete	Intact	Green	2.51
109	4	C	Room 408	Wall	Metal	Intact	Green	0.48
110	4	C	Room 408	Wall	Metal	Intact	White	0.00

X-RAY FLUORESCENCE SPECTRUM ANALYZER READINGS

Site: TRICO Building - 817 Washington St.

Buffalo, New York

Niton XRF Serial # XL309-U1800NR0771

XRF Testing Date: Dec. 4, 2001

Reading #	Floor	Side	Room	Structure	Substrate	Condition	Color	mg/cm ²
111	4	C	Room 408	Wall	Concrete	Intact	White	0.01
112	4	C	Room 408	Wall	Concrete	Intact	Green	0.93
113	4	C	Room 408	Wall	Concrete	Intact	Green	0.53
114	4	C	Room 408	Wall	Concrete	Intact	White	0.23
115	4	C	Room 408	Wall	Metal	Intact	White	0.04
116	4	C	Room 408	Wall	Metal	Intact	Green	0.01
117	4	D	Room 408	Wall	Metal	Intact	Green	0.02
118	4	D	Room 408	Wall	Metal	Intact	White	0.02
119	4	D	Room 408	Door	Metal	Intact	Green	0.05
120	4	D	Room 408	Door Casing	Metal	Intact	Green	0.04
121	4	D	Room 408	Wall	Concrete	Intact	Green	2.48
122	4	D	Room 408	Wall	Concrete	Intact	White	0.00
123	4	D	Room 408	Wall	Concrete	Intact	White	0.00
124	4	D	Room 408	Wall	Concrete	Intact	Green	1.13
125	4		Room 408	Floor	Concrete	Intact	Grey	0.00
126	4		Room 408	Floor	Concrete	Intact	Yellow	0.94
127	4		Room 408	Floor	Concrete	Intact	Yellow	0.58
128	4	A	Room 409	Wall	Concrete	Intact	White	-0.33
129	4	A	Room 409	Wall	Concrete	Intact	Green	4.75
130	4	A	Room 409	Wall	Concrete	Intact	Green	2.61
131	4	A	Room 409	Wall	Concrete	Intact	White	0.29
132	4	B	Room 409	Wall	Concrete	Intact	White	-0.01
133	4	B	Room 409	Wall	Concrete	Intact	Green	1.99
134	4	C	Room 409	Wall	Concrete	Intact	Green	2.58
135	4	C	Room 409	Wall	Concrete	Intact	White	0.34
136	4	C	Room 409	Door	Metal	Intact	Green	8.87
137	4	C	Room 409	Door Casing	Metal	Intact	Green	2.77
138	4	D	Room 409	Wall	Concrete	Intact	Green	2.87
139	4	D	Room 409	Wall	Concrete	Intact	White	-0.18
140	4		Room 409	Stair Tread	Concrete	Intact	Grey	0.26
141	4		Room 409	Stair Riser	Concrete	Intact	Green	3.97
142	4		Room 409	Stair Riser	Concrete	Intact	Grey	4.68
143	4		Room 409	Stair Stringer	Concrete	Intact	Black	0.03
144	4	A	Room 410	Wall	Metal	Intact	Blue	0.04
145	4	A	Room 410	Wall	Metal	Intact	Blue	0.08
146	4	A	Room 410	Wall	Metal	Intact	Blue	0.01
147	4	A	Room 410	Wall	Metal	Intact	Blue	0.02
148	4	B	Room 410	Wall	Concrete	Intact	Green	2.15
149	4	B	Room 410	Wall	Concrete	Intact	White	0.25
150	4	B	Room 410	Wall	Concrete	Intact	White	0.27
151	4	B	Room 410	Wall	Concrete	Intact	Green	1.90
152	4	B	Room 410	Door	Metal	Intact	Green	6.91
153	4	B	Room 410	Door Casing	Metal	Intact	Green	1.00
154	4	B	Room 410	Door	Metal	Intact	Green	0.01
155	4	B	Room 410	Door Casing	Metal	Intact	Green	0.00
156	4	C	Room 410	Wall	Metal	Intact	Green	0.06
157	4	C	Room 410	Wall	Metal	Intact	White	0.01
158	4	C	Room 410	Wall	Wood	Intact	Blue	0.00
159	4	C	Room 410	Wall	Wood	Intact	White	0.01
160	4	D	Room 410	Wall	Concrete	Intact	Blue	0.00
161	4	D	Room 410	Wall	Concrete	Intact	Blue	0.82
162	4		Room 410	Floor	Concrete	Intact	Grey	0.00
163	4	A	Room 411	Wall	Metal	Intact	Blue	0.04
164	4	B	Room 411	Wall	Concrete	Intact	White	0.33
165	4	B	Room 411	Wall	Concrete	Intact	Green	1.94

X-RAY FLUORESCENCE SPECTRUM ANALYZER READINGS

Site: TRICO Building - 817 Washington St.

Buffalo, New York

Niton XRF Serial # XL309-U1800NR0771

XRF Testing Date: Dec. 4, 2001

Reading #	Floor	Side	Room	Structure	Substrate	Condition	Color	mg/cm ²
166	4	B	Room 411	Door Casing	Metal	Intact	Green	1.79
167	4	C	Room 411	Wall	Concrete	Intact	Green	0.42
168	4	C	Room 411	Wall	Concrete	Intact	White	0.18
169	4	C	Room 411	Wall	Concrete	Intact	Green	1.76
170	4	C	Room 411	Wall	Concrete	Intact	White	0.01
171	4	C	Room 411	Wall	Concrete	Intact	White	0.00
172	4	C	Room 411	Wall	Metal	Intact	White	0.02
173	4	C	Room 411	Wall	Metal	Intact	Green	0.08
174	4	D	Room 411	Wall	Concrete	Intact	Green	0.56
175	4	D	Room 411	Wall	Concrete	Intact	White	0.03
176	4	D	Room 411	Wall	Concrete	Intact	Green	0.34
177	4	C	Room 412	Wall	Concrete	Intact	Green	0.00
178	4	C	Room 412	Wall	Concrete	Intact	White	0.25
179	4	C	Room 412	Wall	Concrete	Intact	Green	1.28
180	4	D	Room 412	Wall	Concrete	Intact	Green	1.55
181	4	D	Room 412	Wall	Concrete	Intact	White	0.12
182	4	A	Room 412	Wall	Concrete	Intact	White	0.11
183	4	A	Room 412	Wall	Concrete	Intact	Green	1.48
184	4	A	Room 412	Door	Metal	Intact	Green	12.03
185	4	A	Room 412	Door Casing	Metal	Intact	Green	1.17
186	4	B	Room 412	Wall	Concrete	Intact	Green	1.12
187	4	B	Room 412	Wall	Concrete	Intact	White	-0.29
188	4		Room 412	Stair Riser	Concrete	Intact	Grey	0.11
189	4		Room 412	Stair Tread	Concrete	Intact	Grey	0.35
190	4		Room 412	Stair Stringer	Concrete	Intact	Black	0.06
191			Calibration					1.15
192			Calibration					1.06
193			Calibration					1.27
194	4	A	Room 413	Wall	Ceramic Tile	Intact	Brown	0.00
195	4	A	Room 413	Wall	Ceramic Tile	Intact	White	0.00
196	4	B	Room 413	Wall	Ceramic Tile	Intact	White	0.00
197	4	B	Room 413	Wall	Ceramic Tile	Intact	Brown	0.00
198	4	C	Room 413	Wall	Ceramic Tile	Intact	Brown	0.00
199	4	C	Room 413	Wall	Ceramic Tile	Intact	White	0.00
200	4	D	Room 413	Wall	Ceramic Tile	Intact	White	0.09
201	4	D	Room 413	Wall	Ceramic Tile	Intact	Brown	0.00
202	4	D	Room 413	Wall Pipes	Metal	Intact	Green	2.37
203	4	D	Room 413	Door	Metal	Intact	Brown	0.01
204	4	D	Room 413	Door	Metal	Intact	Brown	0.05
205	4		Room 413	Floor	Ceramic Tile	Intact	Brown	0.02
206	4	A	Room 414	Wall	Concrete	Intact	White	0.03
207	4	A	Room 414	Wall	Concrete	Intact	Green	0.70
208	4	A	Room 414	Wall	Concrete	Intact	Green	0.74
209	4	B	Room 414	Wall	Concrete	Intact	Green	0.86
210	4	B	Room 414	Wall	Concrete	Intact	White	0.10
211	4	B	Room 414	Wall	Metal	Intact	White	0.16
212	4	B	Room 414	Wall	Metal	Intact	Green	0.10
213	4	B	Room 414	Door	Metal	Intact	Green	0.13
214	4	B	Room 414	Door Casing	Metal	Intact	Green	0.04
215	4	C	Room 414	Wall	Concrete	Intact	Green	0.72
216	4	C	Room 414	Wall	Concrete	Intact	White	0.27
217	4	D	Room 414	Wall	Concrete	Intact	White	0.42
218	4	D	Room 414	Wall	Concrete	Intact	Green	0.75
219	4	A	Room 415	Wall	Ceramic Tile	Intact	White	2.16
220	4	A	Room 415	Wall	Ceramic Tile	Intact	Brown	0.28

X-RAY FLUORESCENCE SPECTRUM ANALYZER READINGS

Site: TRICO Building - 817 Washington St.

Buffalo, New York

Niton XRF Serial # XL309-U1800NR0771

XRF Testing Date: Dec. 4, 2001

Reading #	Floor	Side	Room	Structure	Substrate	Condition	Color	mg/cm ²
221	4	B	Room 415	Wall	Ceramic Tile	Intact	Brown	0.00
222	4	B	Room 415	Wall	Ceramic Tile	Intact	White	2.03
223	4	C	Room 415	Wall	Ceramic Tile	Intact	White	2.57
224	4	C	Room 415	Wall	Ceramic Tile	Intact	Brown	0.00
225	4	D	Room 415	Wall	Ceramic Tile	Intact	Brown	0.00
226	4	D	Room 415	Wall	Ceramic Tile	Intact	White	1.99
227	4		Room 415	Floor	Ceramic Tile	Intact	Brown	0.01
228	4	A	Room 416	Wall	Ceramic Tile	Intact	Brown	0.00
229	4	A	Room 416	Wall	Ceramic Tile	Intact	White	0.00
230	4	B	Room 416	Wall	Ceramic Tile	Intact	White	2.38
231	4	B	Room 416	Wall	Ceramic Tile	Intact	Brown	-0.21
232	4	C	Room 416	Wall	Ceramic Tile	Intact	Brown	0.00
233	4	C	Room 416	Wall	Ceramic Tile	Intact	White	2.09
234	4	C	Room 416	Wall Pipes	Metal	Intact	Red	0.38
235	4	D	Room 416	Wall	Ceramic Tile	Intact	Brown	0.00
236	4	D	Room 416	Wall	Ceramic Tile	Intact	White	0.00
237	4	D	Room 416	Door	Metal	Intact	Brown	0.08
238	4	D	Room 416	Door	Metal	Intact	Brown	0.01
239	4		Room 416	Floor	Ceramic Tile	Intact	Brown	0.04
240	4	A	Room 417	Wall	Concrete	Intact	White	0.00
241	4	A	Room 417	Wall	Concrete	Intact	Green	0.66
242	4	A	Room 417	Door	Metal	Intact	Green	1.21
243	4	A	Room 417	Door Casing	Metal	Intact	Green	3.29
244	4	A	Room 417	Wall	Wood	Intact	Green	0.00
245	4	A	Room 417	Wall	Wood	Intact	White	0.01
246	4	A	Room 417	Wall	Concrete	Intact	White	-0.41
247	4	A	Room 417	Wall	Concrete	Intact	Green	0.20
248	4	A	Room 417	Wall	Metal	Intact	Green	0.02
249	4	A	Room 417	Wall	Concrete	Intact	Green	0.84
250	4	A	Room 417	Wall	Concrete	Intact	White	0.10
251	4	A	Room 417	Door	Metal	Intact	Green	12.31
252	4	A	Room 417	Door Casing	Metal	Intact	Green	0.00
253	4	B	Room 417	Wall	Concrete	Intact	Green	0.07
254	4	B	Room 417	Wall	Concrete	Intact	White	-0.13
255	4	C	Room 417	Wall	Concrete	Intact	White	-0.08
256	4	C	Room 417	Wall	Concrete	Intact	Green	0.40
257	4	C	Room 417	Wall	Concrete	Intact	Green	0.21
258	4	C	Room 417	Wall	Concrete	Intact	White	0.18
259	4	C	Room 417	Wall	Metal	Intact	White	0.06
260	4	C	Room 417	Wall	Metal	Intact	Green	0.02
261	4	D	Room 417	Wall	Metal	Intact	Green	1.44
262	4	D	Room 417	Wall	Concrete	Intact	White	0.38
263	4	D	Room 417	Wall	Concrete	Intact	White	0.25
264	4	D	Room 417	Wall	Concrete	Intact	Green	0.77
265	4	D	Room 417	Wall	Concrete	Intact	Green	0.53
266	4	D	Room 417	Wall	Concrete	Intact	White	0.40
267	4	A	Room 418	Wall	Concrete	Intact	White	0.11
268	4	A	Room 418	Wall	Concrete	Intact	Green	0.51
269	4	B	Room 418	Wall	Concrete	Intact	Green	0.25
270	4	B	Room 418	Wall	Concrete	Intact	White	-0.31
271	4	B	Room 418	Wall Radiator	Metal	Intact	White	0.00
272	4	C	Room 418	Wall	Concrete	Intact	White	0.17
273	4	C	Room 418	Wall	Concrete	Intact	Green	0.37
274	4	C	Room 418	Door	Metal	Intact	Green	13.13
275	4	C	Room 418	Door	Metal	Intact	Green	12.06

X-RAY FLUORESCENCE SPECTRUM ANALYZER READINGS

Site: TRICO Building - 817 Washington St.

Buffalo, New York

Niton XRF Serial # XL309-U1800NR0771

XRF Testing Date: Dec. 4, 2001

Reading #	Floor	Side	Room	Structure	Substrate	Condition	Color	mg/cm ²
276	4	C	Room 418	Door Casing	Metal	Intact	Green	1.03
277	4	C	Room 418	Door Casing	Metal	Intact	Green	1.54
278	4	D	Room 418	Wall	Concrete	Intact	Green	0.19
279	4	D	Room 418	Wall	Concrete	Intact	White	0.03
280	4		Room 418	Stair Riser	Concrete	Intact	Black	0.46
281	4		Room 418	Stair Tread	Concrete	Intact	Grey	0.05
282	4		Room 418	Stair Stringer	Metal	Intact	Black	0.01
283	4	A	Room 419	Wall	Wood	Intact	Tan	0.05
284	4	B	Room 419	Wall	Metal	Intact	Tan	0.01
285	4	C	Room 419	Wall	Metal	Intact	Green	0.04
286	4	C	Room 419	Wall	Concrete	Intact	White	0.05
287	4	D	Room 419	Wall	Concrete	Intact	White	0.06
288	4	D	Room 419	Wall	Concrete	Intact	Green	0.47
289	4	A	Room 420	Wall	Concrete	Intact	Green	0.69
290	4	A	Room 420	Wall	Concrete	Intact	White	-0.05
291	4	A	Room 420	Door	Metal	Intact	Green	6.03
292	4	A	Room 420	Door Casing	Metal	Intact	Green	3.22
293	4	B	Room 420	Wall	Concrete	Intact	Green	0.42
294	4	B	Room 420	Wall	Concrete	Intact	White	0.13
295	4	C	Room 420	Wall	Concrete	Intact	White	0.26
296	4	C	Room 420	Wall	Concrete	Intact	Green	0.50
297	4	C	Room 420	Wall	Concrete	Intact	Green	0.52
298	4	D	Room 420	Wall	Concrete	Intact	Green	0.74
299	4	D	Room 420	Wall	Concrete	Intact	White	-0.25
300	4	D	Room 420	Wall Radiator	Metal	Intact	White	0.06
301	4		Room 420	Stair Riser	Concrete	Intact	Grey	0.34
302	4		Room 420	Stair Tread	Concrete	Intact	Grey	0.08
303	4		Room 420	Stair Stringer	Metal	Intact	Black	0.00
304	4	A	Room 421	Wall	Concrete	Intact	White	0.15
305	4	A	Room 421	Wall	Concrete	Intact	Green	0.20
306	4	B	Room 421	Wall	Concrete	Intact	Green	0.22
307	4	B	Room 421	Wall	Concrete	Intact	White	-0.02
308	4	C	Room 421	Wall	Wood	Intact	Green	0.07
309	4	D	Room 421	Wall	Metal	Intact	Green	0.16
310	4	D	Room 421	Wall	Metal	Intact	White	0.10
311	4	D	Room 421	Door	Metal	Intact	Green	-0.07
312	4	D	Room 421	Door Casing	Metal	Intact	Green	0.05
313	4	A	Room 422	Wall	Concrete	Intact	Grey	0.04
314	4	B	Room 422	Wall	Concrete	Intact	White	-0.12
315	4	B	Room 422	Wall	Concrete	Intact	Brown	0.88
316	4	C	Room 422	Wall	Concrete	Intact	Brown	0.21
317	4	C	Room 422	Wall	Concrete	Intact	White	0.02
318	4	D	Room 422	Wall	Concrete	Intact	White	0.16
319	4	D	Room 422	Wall	Concrete	Intact	Grey	0.00
320	4	D	Room 422	Door	Metal	Intact	Green	13.64
321	4	D	Room 422	Door Casing	Metal	Intact	Green	1.82
322	4	C	Room 423	Wall	Concrete	Intact	Blue	0.96
323	4	C	Room 423	Wall	Concrete	Intact	Brown	-0.24
324	4	D	Room 423	Wall	Concrete	Intact	Brown	0.29
325	4	D	Room 423	Wall	Concrete	Intact	Blue	0.20
326	4	D	Room 423	Door	Metal	Intact	Blue	0.78
327	4	D	Room 423	Door Casing	Metal	Intact	Blue	2.90
328	4	A	Room 423	Wall	Concrete	Intact	Blue	0.16
329	4	A	Room 423	Wall	Concrete	Intact	Blue	0.17
330	4	A	Room 423	Wall	Concrete	Intact	White	0.01

X-RAY FLUORESCENCE SPECTRUM ANALYZER READINGS

Site: TRICO Building - 817 Washington St.

Buffalo, New York

Niton XRF Serial # XL309-U1800NR0771

XRF Testing Date: Dec. 4, 2001

Reading #	Floor	Side	Room	Structure	Substrate	Condition	Color	mg/cm ²
331	4	B	Room 423	Wall	Metal	Intact	Blue	0.00
332			Calibration					1.23
333			Calibration					1.10
334			Calibration					1.19

Bold rows indicate positive readings (>1.0 mg/cm²).

X-RAY FLUORESCENCE SPECTRUM ANALYZER READINGS

Site: TRICO Building - 817 Washington St.
Niton XRF Serial # XL309-U1800NR0771

Buffalo, New York
XRF Testing Date: Dec. 5, 2001

Reading #	Floor	Side	Room	Structure	Substrate	Condition	Color	mg/cm ²
1			Shutter Cal					NA
2			Calibration					1.15
3			Calibration					1.19
4			Calibration					1.08
5	4	A	Room 424	Wall	Concrete	Intact	Green	0.80
6	4	A	Room 424	Wall	Concrete	Intact	White	0.03
7	4	A	Room 424	Door	Metal	Intact	Green	14.20
8	4	A	Room 424	Door Casing	Metal	Intact	Green	0.71
9	4	B	Room 424	Wall	Concrete	Intact	Green	0.71
10	4	B	Room 424	Wall	Concrete	Intact	White	0.09
11	4	C	Room 424	Wall	Concrete	Intact	White	-0.18
12	4	C	Room 424	Wall	Concrete	Intact	Green	0.83
13	4	D	Room 424	Wall	Concrete	Intact	Green	0.55
14	4	D	Room 424	Wall	Concrete	Intact	White	-0.16
15	4		Room 424	Stair Riser	Metal	Intact	Grey	1.19
16	4		Room 424	Stair Tread	Metal	Intact	Grey	0.89
17	4		Room 424	Stair Stringer	Metal	Intact	Black	0.03
18	5	A	Room 501	Wall	Concrete	Intact	White	0.03
19	5	A	Room 501	Wall	Concrete	Intact	Green	0.60
20	5	B	Room 501	Wall	Concrete	Intact	Green	0.40
21	5	B	Room 501	Wall	Concrete	Intact	White	-0.26
22	5	C	Room 501	Wall	Concrete	Intact	White	-0.19
23	5	C	Room 501	Wall	Concrete	Intact	Green	0.56
24	5	C	Room 501	Door	Metal	Intact	Brown	11.59
25	5	C	Room 501	Door Casing	Metal	Intact	Brown	3.00
26	5	D	Room 501	Wall	Concrete	Intact	Green	0.73
27	5	D	Room 501	Wall	Concrete	Intact	White	-0.38
28	5	D	Room 501	Wall Radiator	Metal	Intact	White	0.05
29	5		Room 501	Stair Riser	Concrete	Intact	Grey	0.47
30	5		Room 501	Stair Tread	Concrete	Intact	Grey	0.04
31	5		Room 501	Stair Stringer	Metal	Intact	Black	0.16
32	5	A	Room 502	Wall	Concrete	Intact	Brown	0.67
33	5	A	Room 502	Wall	Concrete	Intact	White	-0.13
34	5	A	Room 502	Wall	Concrete	Intact	Brown	0.13
35	5	A	Room 502	Wall	Concrete	Intact	White	0.00
36	5	B	Room 502	Wall	Concrete	Intact	White	0.14
37	5	B	Room 502	Wall	Concrete	Intact	Brown	0.20
38	5	B	Room 502	Wall	Concrete	Intact	Brown	0.05
39	5	B	Room 502	Wall	Concrete	Intact	White	0.17
40	5	B	Room 502	Wall Radiator	Metal	Intact	Silver	0.01
41	5	C	Room 502	Wall	Concrete	Intact	Brown	-0.06
42	5	C	Room 502	Wall	Concrete	Intact	White	0.14
43	5	C	Room 502	Wall	Concrete	Intact	White	0.01
44	5	C	Room 502	Wall	Concrete	Intact	Brown	0.43
45	5	D	Room 502	Wall	Concrete	Intact	Brown	0.27
46	5	D	Room 502	Wall	Concrete	Intact	White	0.04
47	5	D	Room 502	Wall	Metal	Intact	Red	0.01
48	5	D	Room 502	Wall	Concrete	Intact	Brown	0.30
49	5	D	Room 502	Wall	Concrete	Intact	White	0.12
50	5		Room 502	Floor	Concrete	Intact	Grey	0.01
51	5		Room 502	Floor	Concrete	Intact	Yellow	1.95
52	5	A	Room 503	Wall	Concrete	Intact	White	0.31
53	5	A	Room 503	Wall	Concrete	Intact	Green	1.32
54	5	A	Room 503	Wall	Concrete	Intact	Green	0.09
55	5	B	Room 503	Wall	Concrete	Intact	Green	0.33

X-RAY FLUORESCENCE SPECTRUM ANALYZER READINGS

Site: TRICO Building - 817 Washington St.

Buffalo, New York

Niton XRF Serial # XL309-U1800NR0771

XRF Testing Date: Dec. 5, 2001

Reading #	Floor	Side	Room	Structure	Substrate	Condition	Color	mg/cm ²
56	5	B	Room 503	Wall	Concrete	Intact	White	0.01
57	5	B	Room 503	Wall	Concrete	Intact	White	0.17
58	5	B	Room 503	Wall	Concrete	Intact	Green	0.03
59	5	C	Room 503	Wall	Concrete	Intact	Green	1.38
60	5	C	Room 503	Wall	Concrete	Intact	White	0.22
61	5	C	Room 503	Door	Metal	Intact	Green	14.13
62	5	C	Room 503	Door Casing	Metal	Intact	Green	1.79
63	5	D	Room 503	Wall	Concrete	Intact	Green	1.54
64	5	D	Room 503	Wall	Concrete	Intact	White	0.08
65	5	D	Room 503	Wall	Concrete	Intact	White	0.00
66	5	D	Room 503	Wall	Concrete	Intact	Green	0.09
67	5		Room 503	Floor	Concrete	Intact	Grey	0.00
68	5	A	Room 504	Wall	Concrete	Intact	White	-0.33
69	5	A	Room 504	Wall	Metal	Intact	White	0.00
70	5	B	Room 504	Wall	Concrete	Intact	White	0.20
71	5	B	Room 504	Door	Metal	Intact	Grey	8.45
72	5	C	Room 504	Wall	Concrete	Intact	White	0.00
73	5	C	Room 504	Wall	Concrete	Intact	White	0.00
74	5	D	Room 504	Wall	Concrete	Intact	White	0.23
75	5	A	Room 505	Wall	Concrete	Intact	Brown	3.57
76	5	A	Room 505	Wall	Concrete	Intact	White	0.36
77	5	B	Room 505	Wall	Concrete	Intact	White	0.54
78	5	B	Room 505	Wall	Concrete	Intact	Brown	3.52
79	5	B	Room 505	Door	Metal	Intact	Red	8.47
80	5	C	Room 505	Door	Metal	Intact	Green	0.16
81	5	C	Room 505	Wall	Concrete	Intact	Green	2.83
82	5	C	Room 505	Wall	Concrete	Intact	White	0.16
83	5	D	Room 505	Wall	Concrete	Intact	White	0.38
84	5	D	Room 505	Wall	Concrete	Intact	Red	0.07
85	5	D	Room 505	Door	Metal	Intact	Grey	0.04
86	5	A	Room 506	Wall	Concrete	Intact	Green	0.42
87	5	A	Room 506	Wall	Concrete	Intact	White	0.15
88	5	A	Room 506	Wall	Concrete	Intact	White	-0.04
89	5	A	Room 506	Wall	Concrete	Intact	Green	0.02
90	5	B	Room 506	Wall	Concrete	Intact	Green	0.65
91	5	B	Room 506	Wall	Concrete	Intact	White	0.01
92	5	B	Room 506	Wall	Concrete	Intact	White	0.01
93	5	B	Room 506	Wall	Concrete	Intact	Silver	0.03
94	5	B	Room 506	Wall	Concrete	Intact	Brown	0.00
95	5	C	Room 506	Wall	Concrete	Intact	White	0.11
96	5	C	Room 506	Wall	Concrete	Intact	Green	2.89
97	5	C	Room 506	Wall	Concrete	Intact	Green	1.97
98	5	C	Room 506	Wall	Concrete	Intact	White	0.16
99	5	D	Room 506	Wall	Concrete	Intact	White	0.00
100	5	D	Room 506	Wall	Concrete	Intact	Green	0.92
101	5	D	Room 506	Wall	Concrete	Intact	Green	1.92
102	5	D	Room 506	Wall	Concrete	Intact	White	0.06
103	5	A	Room 507	Wall	Concrete	Intact	White	0.48
104	5	A	Room 507	Wall Radiator	Metal	Intact	Green	0.00
105	5	B	Room 507	Wall	Metal	Intact	Green	0.12
106	5	C	Room 507	Wall	Metal	Intact	Green	0.06
107	5	C	Room 507	Door	Metal	Intact	Green	0.14
108	5	D	Room 507	Wall	Concrete	Intact	Green	-0.21
109	5		Room 507	Floor	Concrete	Intact	Grey	-0.09
110	5	A	Room 508	Wall	Concrete	Intact	Green	1.97

X-RAY FLUORESCENCE SPECTRUM ANALYZER READINGS

Site: TRICO Building - 817 Washington St.
Niton XRF Serial # XL309-U1800NR0771

Buffalo, New York
XRF Testing Date: Dec. 5, 2001

Reading #	Floor	Side	Room	Structure	Substrate	Condition	Color	mg/cm ²
111	5	A	Room 508	Wall	Concrete	Intact	White	0.31
112	5	B	Room 508	Wall	Concrete	Intact	White	0.01
113	5	B	Room 508	Wall	Concrete	Intact	Green	1.94
114	5	C	Room 508	Wall	Concrete	Intact	Green	1.65
115	5	C	Room 508	Wall	Concrete	Intact	White	0.30
116	5	C	Room 508	Door	Metal	Intact	Green	12.44
117	5	C	Room 508	Door Casing	Metal	Intact	Green	1.75
118	5	D	Room 508	Wall	Concrete	Intact	Green	1.90
119	5	D	Room 508	Wall	Concrete	Intact	White	0.19
120	5		Room 508	Stair Riser	Metal	Intact	White	2.11
121	5		Room 508	Stair Tread	Metal	Intact	Grey	0.19
122	5		Room 508	Stair Stringer	Metal	Intact	Black	0.02
123	5	A	Room 509	Wall	Concrete	Intact	Green	0.01
124	5	A	Room 509	Wall	Concrete	Intact	White	0.21
125	5	B	Room 509	Wall	Concrete	Intact	White	0.02
126	5	B	Room 509	Wall	Concrete	Intact	Green	1.46
127	5	B	Room 509	Door	Metal	Intact	Green	7.01
128	5	B	Room 509	Door Casing	Metal	Intact	Green	2.53
129	5	B	Room 509	Wall	Concrete	Intact	Green	4.46
130	5	B	Room 509	Wall	Concrete	Intact	White	-0.30
131	5	C	Room 509	Wall	Concrete	Intact	White	0.00
132	5	C	Room 509	Wall	Concrete	Intact	Green	2.64
133	5	C	Room 509	Wall	Concrete	Intact	Green	2.18
134	5	C	Room 509	Wall	Concrete	Intact	White	0.02
135	5	D	Room 509	Wall	Concrete	Intact	White	0.50
136	5	D	Room 509	Wall	Concrete	Intact	Green	3.79
137	5	D	Room 509	Wall	Concrete	Intact	Green	3.92
138	5	D	Room 509	Wall	Concrete	Intact	White	2.21
139	5		Room 509	Floor	Concrete	Intact	Grey	0.01
140	5		Room 509	Floor	Concrete	Intact	Yellow	0.16
141	5	A	Room 510	Wall	Concrete	Intact	Green	0.13
142	5	A	Room 510	Wall	Concrete	Intact	White	1.25
143	5	B	Room 510	Wall	Concrete	Intact	White	1.67
144	5	B	Room 510	Wall	Concrete	Intact	Green	0.00
145	5	C	Room 510	Wall	Concrete	Intact	Green	-0.04
146	5	C	Room 510	Wall	Concrete	Intact	White	-0.15
147	5	D	Room 510	Wall	Concrete	Intact	White	0.04
148	5	D	Room 510	Wall	Concrete	Intact	Green	2.35
149	5	A	Room 511	Wall	Concrete	Intact	Green	1.38
150	5	A	Room 511	Wall	Concrete	Intact	White	0.09
151	5	B	Room 511	Wall	Concrete	Intact	White	0.00
152	5	B	Room 511	Wall	Concrete	Intact	Green	1.73
153	5	C	Room 511	Wall	Concrete	Intact	Green	0.00
154	5	C	Room 511	Wall	Concrete	Intact	White	-0.40
155	5	C	Room 511	Wall Pipes	Metal	Intact	Green	0.04
156	5	D	Room 511	Wall	Concrete	Intact	Green	0.03
157	5	D	Room 511	Wall	Concrete	Intact	White	0.34
158	5	D	Room 511	Wall Pipes	Metal	Intact	Green	0.38
159	5	D	Room 511	Door	Metal	Intact	Green	-0.28
160	5	D	Room 511	Door	Metal	Intact	Green	0.00
161	5	D	Room 511	Door	Wood	Intact	Green	0.86
162	5	D	Room 511	Door	Wood	Intact	Green	0.67
163	5	A	Room 512	Wall	Concrete	Intact	Green	2.62
164	5	A	Room 512	Wall	Concrete	Intact	White	0.15
165	5	A	Room 512	Wall Pipes	Metal	Intact	Green	0.04

X-RAY FLUORESCENCE SPECTRUM ANALYZER READINGS

Site: TRICO Building - 817 Washington St.
Niton XRF Serial # XL309-U1800NR0771

Buffalo, New York
XRF Testing Date: Dec. 5, 2001

Reading #	Floor	Side	Room	Structure	Substrate	Condition	Color	mg/cm ²
166	5	B	Room 512	Wall	Concrete	Intact	Green	1.25
167	5	B	Room 512	Wall	Concrete	Intact	White	0.11
168	5	B	Room 512	Door	Wood	Intact	Green	1.21
169	5	B	Room 512	Door Casing	Wood	Intact	Green	0.75
170	5	C	Room 512	Wall	Concrete	Intact	Green	1.80
171	5	C	Room 512	Wall	Concrete	Intact	White	0.08
172	5	C	Room 512	Wall Pipes	Metal	Intact	White	1.17
173	5	C	Room 512	Wall Pipes	Metal	Intact	White	0.66
174	5	C	Room 512	Wall Pipes	Metal	Intact	White	0.08
175	5	D	Room 512	Wall	Concrete	Intact	White	0.02
176	5	D	Room 512	Wall	Concrete	Intact	Green	0.01
177	5	D	Room 512	Door	Metal	Intact	Green	0.03
178	5	D	Room 512	Door	Metal	Intact	Green	0.06
179	5		Room 512	Floor	Concrete	Intact	Grey	0.00
180	5	A	Room 513	Wall	Concrete	Intact	Green	2.44
181	5	A	Room 513	Wall	Concrete	Intact	White	-0.30
182	5	A	Room 513	Door	Metal	Intact	Green	12.33
183	5	A	Room 513	Door Casing	Metal	Intact	Green	1.94
184	5	B	Room 513	Door Casing	Metal	Intact	Green	0.61
185	5	B	Room 513	Door Casing	Metal	Intact	Green	2.10
186	5	B	Room 513	Door Casing	Metal	Intact	Green	0.62
187	5	B	Room 513	Door Casing	Metal	Intact	White	0.29
188	5	C	Room 513	Wall	Concrete	Intact	White	0.34
189	5	C	Room 513	Wall	Concrete	Intact	Green	1.25
190	5	D	Room 513	Wall	Concrete	Intact	Green	1.39
191	5	D	Room 513	Wall	Concrete	Intact	White	0.02
192	5		Room 513	Stair Riser	Concrete	Intact	Grey	-0.03
193	5		Room 513	Stair Tread	Concrete	Intact	Grey	0.17
194	5		Room 513	Stair Stringer	Metal	Intact	Black	0.06
195	5	A	Room 514	Wall	Concrete	Intact	Green	0.26
196	5	A	Room 514	Wall	Concrete	Intact	White	0.28
197	5	B	Room 514	Wall	Wood	Intact	White	0.04
198	5	B	Room 514	Wall	Wood	Intact	Green	0.01
199	5	C	Room 514	Wall	Concrete	Intact	Green	0.24
200	5	C	Room 514	Wall	Concrete	Intact	White	0.16
201	5	D	Room 514	Wall	Concrete	Intact	White	0.03
202	5	D	Room 514	Wall	Concrete	Intact	Green	0.46
203	5		Room 514	Floor	Concrete	Intact	Grey	1.09
204	5		Room 514	Floor	Concrete	Intact	Red	0.00
205	5	C	Room 515	Wall	Concrete	Intact	White	0.23
206	5	C	Room 515	Wall	Concrete	Intact	Green	0.11
207	5	C	Room 515	Wall	Concrete	Intact	Brown	0.03
208	5	C	Room 515	Wall	Concrete	Intact	White	0.14
209	5	C	Room 515	Wall	Concrete	Intact	Green	0.49
210	5	C	Room 515	Wall	Concrete	Intact	White	0.00
211	5	C	Room 515	Wall	Metal	Intact	White	0.02
212	5	C	Room 515	Wall	Metal	Intact	Green	0.04
213	5	D	Room 515	Wall	Concrete	Intact	Green	0.37
214	5	D	Room 515	Wall	Concrete	Intact	White	0.19
215	5	D	Room 515	Wall	Concrete	Intact	White	0.12
216	5	D	Room 515	Wall	Concrete	Intact	Green	0.14
217	5	A	Room 515	Wall	Concrete	Intact	Green	0.96
218	5	A	Room 515	Wall	Concrete	Intact	White	0.08
219	5	A	Room 515	Door	Metal	Intact	Green	0.90
220	5	A	Room 515	Door Casing	Metal	Intact	Green	3.39

X-RAY FLUORESCENCE SPECTRUM ANALYZER READINGS

Site: TRICO Building - 817 Washington St.
Niton XRF Serial # XL309-U1800NR0771

Buffalo, New York
XRF Testing Date: Dec. 5, 2001

Reading #	Floor	Side	Room	Structure	Substrate	Condition	Color	mg/cm ²
221	5	A	Room 515	Wall	Concrete	Intact	Green	0.28
222	5	A	Room 515	Wall	Concrete	Intact	White	-0.47
223	5	A	Room 515	Wall	Concrete	Intact	Brown	0.54
224	5	A	Room 515	Wall	Concrete	Intact	White	0.29
225	5	A	Room 515	Wall	Concrete	Intact	White	0.11
226	5	A	Room 515	Wall	Concrete	Intact	Brown	0.19
227	5	A	Room 515	Door	Metal	Intact	Green	0.88
228	5	A	Room 515	Door Casing	Metal	Intact	Green	4.63
229	5	A	Room 515	Wall	Concrete	Intact	Brown	0.60
230	5	A	Room 515	Wall	Concrete	Intact	White	0.48
231	5	B	Room 515	Wall	Concrete	Intact	White	0.01
232	5	B	Room 515	Wall	Concrete	Intact	Brown	0.54
233	5		Room 515	Floor	Concrete	Intact	Yellow	0.00
234	5		Room 515	Floor	Concrete	Intact	Grey	0.00
235	5		Room 515	Floor	Concrete	Intact	Grey	0.00
236			Calibration					1.05
237			Calibration					0.95
238			Calibration					1.32
239			Calibration					1.14
240	5	A	Room 516	Wall	Metal	Intact	Green	0.00
241	5	A	Room 516	Wall	Metal	Intact	White	0.03
242	5	A	Room 516	Door	Metal	Intact	Green	0.02
243	5	B	Room 516	Wall	Concrete	Intact	Green	0.08
244			Shutter Cal					NA
245	5	B	Room 516	Wall	Concrete	Intact	White	0.28
246	5	C	Room 516	Wall	Concrete	Intact	White	0.13
247	5	C	Room 516	Wall	Concrete	Intact	Green	0.26
248	5	D	Room 516	Wall	Wood	Intact	Brown	0.00
249	5	A	Room 517	Wall	Concrete	Intact	Green	0.28
250	5	A	Room 517	Wall	Concrete	Intact	White	-0.02
251	5	A	Room 517	Door	Metal	Intact	Green	12.47
252	5	A	Room 517	Door Casing	Metal	Intact	Green	0.26
253	5	B	Room 517	Wall	Concrete	Intact	Green	0.19
254	5	B	Room 517	Wall	Concrete	Intact	White	-0.26
255	5	C	Room 517	Wall	Concrete	Intact	White	0.08
256	5	C	Room 517	Wall	Concrete	Intact	Green	0.12
257	5	D	Room 517	Wall	Concrete	Intact	Green	0.50
258	5	D	Room 517	Wall	Concrete	Intact	White	-0.28
259	5	D	Room 517	Wall Radiator	Metal	Intact	White	0.05
260	5		Room 517	Stair Riser	Concrete	Intact	White	0.02
261	5		Room 517	Stair Tread	Concrete	Intact	Grey	0.04
262	5		Room 517	Stair Stringer	Metal	Intact	Black	0.07
263	5	A	Room 518	Wall	Concrete	Intact	Green	0.89
264	5	A	Room 518	Wall	Concrete	Intact	White	0.19
265	5	A	Room 518	Door	Metal	Intact	Green	8.06
266	5	A	Room 518	Door Casing	Metal	Intact	Green	1.42
267	5	B	Room 518	Wall	Concrete	Intact	Green	0.75
268	5	B	Room 518	Wall	Concrete	Intact	White	0.06
269	5	C	Room 518	Wall	Concrete	Intact	White	0.11
270	5	C	Room 518	Wall	Concrete	Intact	Green	0.18
271	5	C	Room 518	Door	Metal	Intact	Green	8.64
272	5	C	Room 518	Door Casing	Metal	Intact	Green	4.40
273	5		Room 518	Stair Riser	Metal	Intact	Grey	0.52
274	5		Room 518	Stair Tread	Metal	Intact	Grey	0.41
275	5		Room 518	Stair Stringer	Metal	Intact	Black	0.01

X-RAY FLUORESCENCE SPECTRUM ANALYZER READINGS

Site: TRICO Building - 817 Washington St.
Niton XRF Serial # XL309-U1800NR0771

Buffalo, New York
XRF Testing Date: Dec. 5, 2001

Reading #	Floor	Side	Room	Structure	Substrate	Condition	Color	mg/cm ²
276	5	A	Room 519	Wall	Concrete	Intact	Green	1.06
277	5	A	Room 519	Wall	Concrete	Intact	White	-0.37
278	5	A	Room 519	Door	Metal	Intact	Brown	10.16
279	5	A	Room 519	Door Casing	Metal	Intact	Brown	1.15
280	5	B	Room 519	Wall	Concrete	Intact	Green	0.04
281	5	B	Room 519	Wall	Concrete	Intact	White	0.03
282	5	C	Room 519	Wall	Concrete	Intact	White	-0.63
283	5	C	Room 519	Wall	Concrete	Intact	Green	0.62
284	5	D	Room 519	Wall	Concrete	Intact	Green	0.57
285	5	D	Room 519	Wall	Concrete	Intact	White	0.03
286	5	D	Room 519	Wall Radiator	Metal	Intact	White	0.04
287	5		Room 519	Stair Riser	Concrete	Intact	White	0.07
288	5		Room 519	Stair Tread	Concrete	Intact	White	0.08
289	5		Room 519	Stair Stringer	Metal	Intact	Black	0.12
290	5		Room 519	Stair Stringer	Metal	Intact	Blue	0.80
291	6	A	Room 601	Wall	Concrete	Intact	Green	0.82
292	6	A	Room 601	Wall	Concrete	Intact	White	0.30
293	6	B	Room 601	Wall	Concrete	Intact	White	0.15
294	6	B	Room 601	Wall	Concrete	Intact	Green	0.66
295	6	C	Room 601	Wall	Concrete	Intact	Green	0.78
296	6	C	Room 601	Wall	Concrete	Intact	White	-0.06
297	6	C	Room 601	Door	Metal	Intact	Green	14.18
298	6	C	Room 601	Door Casing	Metal	Intact	Green	0.57
299	6	D	Room 601	Wall	Concrete	Intact	Green	0.16
300	6	D	Room 601	Wall	Concrete	Intact	White	-0.34
301	6		Room 601	Stair Riser	Concrete	Intact	White	0.08
302	6		Room 601	Stair Tread	Concrete	Intact	White	0.07
303	6		Room 601	Stair Stringer	Metal	Intact	Black	0.70
304	6	A	Room 602	Wall	Concrete	Intact	Brown	0.30
305	6	A	Room 602	Wall	Concrete	Intact	White	-0.27
306	6	B	Room 602	Wall	Concrete	Intact	White	0.15
307	6	B	Room 602	Wall	Concrete	Intact	Brown	0.00
308	6	B	Room 602	Wall	Concrete	Intact	Brown	0.41
309	6	B	Room 602	Wall	Concrete	Intact	White	0.00
310	6	C	Room 602	Wall	Concrete	Intact	White	0.25
311	6	C	Room 602	Wall	Concrete	Intact	Brown	0.13
312	6	D	Room 602	Wall	Concrete	Intact	Brown	0.00
313	6	D	Room 602	Wall	Concrete	Intact	White	0.09
314	6	D	Room 602	Wall	Concrete	Intact	White	-0.27
315	6	D	Room 602	Wall	Concrete	Intact	Brown	0.00
316	6		Room 602	Floor	Concrete	Intact	Grey	0.10
317	6		Room 602	Floor	Concrete	Intact	Yellow	20.67
318	6	A	Room 603	Wall	Concrete	Intact	Brown	0.13
319	6	A	Room 603	Wall	Concrete	Intact	White	0.01
320	6	B	Room 603	Wall	Concrete	Intact	White	-0.05
321	6	B	Room 603	Wall	Concrete	Intact	Brown	0.05
322	6	B	Room 603	Wall	Concrete	Intact	Brown	-0.01
323	6	B	Room 603	Wall	Concrete	Intact	White	0.22
324	6	C	Room 603	Wall	Concrete	Intact	White	0.16
325	6	C	Room 603	Wall	Concrete	Intact	Brown	0.79
326	6	C	Room 603	Wall	Concrete	Intact	Brown	0.11
327	6	C	Room 603	Wall	Concrete	Intact	White	0.00
328	6	C	Room 603	Door	Metal	Intact	Brown	10.87
329	6	C	Room 603	Door Casing	Metal	Intact	Brown	2.85
330	6	D	Room 603	Wall	Concrete	Intact	Brown	0.01

X-RAY FLUORESCENCE SPECTRUM ANALYZER READINGS

Site: TRICO Building - 817 Washington St.
Niton XRF Serial # XL309-U1800NR0771

Buffalo, New York
XRF Testing Date: Dec. 5, 2001

Reading #	Floor	Side	Room	Structure	Substrate	Condition	Color	mg/cm ²
331	6	D	Room 603	Wall	Concrete	Intact	White	0.00
332	6	D	Room 603	Wall	Concrete	Intact	White	0.02
333	6	D	Room 603	Wall	Concrete	Intact	Brown	0.11
334	6	D	Room 603	Wall	Metal	Intact	Brown	3.55
335	6	D	Room 603	Wall	Metal	Intact	White	3.79
336	6	D	Room 603	Wall	Concrete	Intact	White	0.17
337	6	D	Room 603	Wall	Concrete	Intact	Brown	0.26
338			Calibration					1.21
339			Calibration					1.12
340			Calibration					1.19

Bold rows indicate positive readings (>1.0 mg/cm²).

X-RAY FLUORESCENCE SPECTRUM ANALYZER READINGS

Site: TRICO Building - 817 Washington St.

Buffalo, New York

Niton XRF Serial # XL309-U1800NR0771

XRF Testing Date: Dec. 7, 2001

Reading #	Floor	Side	Room	Structure	Substrate	Condition	Color	mg/cm ²
1			Shutter Cal					NA
2			Calibration					1.11
3			Calibration					0.92
4			Calibration					1.12
5			Calibration					1.08
6	6	A	Room 604	Wall	Concrete	Intact	White	0.27
7	6	A	Room 604	Wall	Concrete	Intact	Brown	0.00
8	6	B	Room 604	Wall	Concrete	Intact	Brown	0.19
9	6	B	Room 604	Wall	Concrete	Intact	White	0.03
10	6	C	Room 604	Wall	Concrete	Intact	White	0.20
11	6	C	Room 604	Wall	Concrete	Intact	Brown	0.30
12	6	D	Room 604	Wall	Concrete	Intact	Brown	0.17
13	6	D	Room 604	Wall	Concrete	Intact	White	0.22
14	6	A	Room 604	Floor	Concrete	Intact	Grey	0.17
15	6	A	Room 605	Wall	Concrete	Intact	Green	2.14
16	6	B	Room 605	Wall	Concrete	Intact	Green	0.73
17	6	B	Room 605	Wall	Concrete	Intact	White	-0.06
18	6	C	Room 605	Wall	Concrete	Intact	White	0.18
19	6	C	Room 605	Wall	Concrete	Intact	Green	0.41
20	6	C	Room 605	Door	Metal	Intact	Green	0.52
21	6	C	Room 605	Door Casing	Metal	Intact	Green	0.44
22	6	D	Room 605	Wall	Concrete	Intact	Green	0.56
23	6	D	Room 605	Wall	Concrete	Intact	White	-0.44
24	6		Room 605	Stair Riser	Metal	Intact	Grey	4.27
25	6		Room 605	Stair Tread	Metal	Intact	Grey	0.14
26	6		Room 605	Stair Stringer	Metal	Intact	Black	0.12
27	6	A	Room 606	Wall	Concrete	Intact	White	0.01
28	6	A	Room 606	Wall	Concrete	Intact	Brown	0.03
29	6	B	Room 606	Wall	Concrete	Intact	Brown	0.51
30	6	B	Room 606	Wall	Concrete	Intact	White	-0.02
31	6	C	Room 606	Wall	Concrete	Intact	White	-0.18
32	6	C	Room 606	Wall	Concrete	Intact	Brown	0.75
33	6	D	Room 606	Wall	Concrete	Intact	Brown	0.60
34	6	D	Room 606	Wall	Concrete	Intact	White	0.19
35	6		Room 606	Floor	Concrete	Intact	Grey	-0.46
36	6	A	Room 607	Wall	Concrete	Intact	White	3.23
37	6	A	Room 607	Wall	Concrete	Intact	Brown	3.71
38	6	B	Room 607	Wall	Concrete	Intact	Brown	2.13
39	6	B	Room 607	Wall	Concrete	Intact	White	2.50
40	6	C	Room 607	Wall	Concrete	Intact	White	1.92
41	6	C	Room 607	Wall	Concrete	Intact	Brown	2.28
42	6	C	Room 607	Door	Metal	Intact	Brown	0.55
43	6	C	Room 607	Door Casing	Metal	Intact	Brown	2.15
44	6	D	Room 607	Wall	Concrete	Intact	Brown	0.15
45	6	D	Room 607	Wall	Concrete	Intact	White	0.13
46	6	B	Room 607	Door	Metal	Intact	Brown	6.80
47	6	B	Room 607	Door Casing	Metal	Intact	Brown	3.84
48	6	A	Room 608	Wall	Concrete	Intact	White	0.03
49	6	A	Room 608	Wall	Concrete	Intact	Brown	0.26
50	6	B	Room 608	Wall	Concrete	Intact	Brown	0.10
51	6	B	Room 608	Wall	Concrete	Intact	White	0.04
52	6	C	Room 608	Wall	Concrete	Intact	White	0.10
53	6	C	Room 608	Wall	Concrete	Intact	Brown	0.56
54	6	C	Room 608	Door	Metal	Intact	Brown	4.54

X-RAY FLUORESCENCE SPECTRUM ANALYZER READINGS

Site: TRICO Building - 817 Washington St.

Buffalo, New York

Niton XRF Serial # XL309-U1800NR0771

XRF Testing Date: Dec. 7, 2001

Reading #	Floor	Side	Room	Structure	Substrate	Condition	Color	mg/cm ²
55	6	C	Room 608	Door Casing	Metal	Intact	Brown	1.90
56	6	D	Room 608	Wall	Concrete	Intact	Brown	0.27
57	6	D	Room 608	Wall	Concrete	Intact	White	0.00
58	6		Room 608	Floor	Concrete	Intact	Yellow	0.07
59	6	A	Room 609	Wall	Concrete	Intact	White	0.29
60	6	A	Room 609	Wall	Concrete	Intact	Brown	0.19
61	6	A	Room 609	Door	Metal	Intact	Brown	0.80
62	6	A	Room 609	Door Casing	Metal	Intact	Brown	2.38
63	6	B	Room 609	Wall	Concrete	Intact	Brown	0.62
64	6	B	Room 609	Wall	Concrete	Intact	White	0.23
65	6	C	Room 609	Wall	Concrete	Intact	White	0.25
66	6	C	Room 609	Wall	Concrete	Intact	Brown	0.29
67	6	D	Room 609	Wall	Concrete	Intact	Brown	1.42
68	6	D	Room 609	Wall	Concrete	Intact	White	0.04
69	6	D	Room 609	Wall	Concrete	Intact	White	0.11
70	6	D	Room 609	Wall	Concrete	Intact	Brown	1.02
71	6		Room 609	Floor	Concrete	Intact	Grey	0.04
72	6	A	Room 610	Wall	Concrete	Intact	Green	0.43
73	6	A	Room 610	Wall	Concrete	Intact	White	-0.04
74	6	A	Room 610	Door	Metal	Intact	Green	15.67
75	6	A	Room 610	Door Casing	Metal	Intact	Green	0.92
76	6	B	Room 610	Wall	Concrete	Intact	Green	0.31
77	6	B	Room 610	Wall	Concrete	Intact	White	0.00
78	6	C	Room 610	Wall	Concrete	Intact	White	-0.10
79	6	C	Room 610	Wall	Concrete	Intact	Green	0.21
80	6	D	Room 610	Wall	Concrete	Intact	Green	0.63
81	6	D	Room 610	Wall	Concrete	Intact	White	-0.15
82	6	D	Room 610	Door	Metal	Intact	Green	0.14
83	6	D	Room 610	Door Casing	Metal	Intact	Green	0.24
84	6		Room 610	Stair Riser	Concrete	Intact	White	0.00
85	6		Room 610	Stair Tread	Concrete	Intact	White	0.03
86	6		Room 610	Stair Stringer	Metal	Intact	Black	0.25
87	6	A	Room 611	Wall	Concrete	Intact	White	-0.14
88	6	A	Room 611	Wall	Concrete	Intact	Brown	0.18
89	6	A	Room 611	Wall	Concrete	Intact	Brown	1.28
90	6	A	Room 611	Wall	Concrete	Intact	White	0.56
91	6	A	Room 611	Door	Metal	Intact	Brown	2.18
92	6	A	Room 611	Door Casing	Metal	Intact	Brown	2.25
93	6	B	Room 611	Wall	Concrete	Intact	Brown	0.31
94	6	B	Room 611	Wall	Concrete	Intact	White	0.35
95	6	B	Room 611	Door	Metal	Intact	Brown	0.88
96	6	B	Room 611	Door Casing	Metal	Intact	Brown	2.79
97	6	B	Room 611	Wall	Concrete	Intact	Brown	0.28
98	6	B	Room 611	Wall	Concrete	Intact	White	-0.27
99	6	C	Room 611	Wall	Concrete	Intact	White	0.02
100	6	C	Room 611	Wall	Concrete	Intact	Brown	0.00
101	6	C	Room 611	Wall	Concrete	Intact	Brown	-0.05
102	6	C	Room 611	Wall	Concrete	Intact	White	-0.14
103	6	D	Room 611	Wall	Concrete	Intact	White	-0.27
104	6	D	Room 611	Wall	Concrete	Intact	Brown	0.26
105	6		Room 611	Floor	Concrete	Intact	Yellow	10.43
106	6		Room 611	Floor	Concrete	Intact	Grey	0.03
107	6	A	Room 612	Wall	Metal	Intact	Green	0.01
108	6	A	Room 612	Door	Metal	Intact	Green	0.03

X-RAY FLUORESCENCE SPECTRUM ANALYZER READINGS

Site: TRICO Building - 817 Washington St.

Buffalo, New York

Niton XRF Serial # XL309-U1800NR0771

XRF Testing Date: Dec. 7, 2001

Reading #	Floor	Side	Room	Structure	Substrate	Condition	Color	mg/cm ²
109	6	A	Room 612	Door Casing	Metal	Intact	Green	0.01
110	6	B	Room 612	Wall	Metal	Intact	Green	0.01
111	6	C	Room 612	Wall	Concrete	Intact	White	0.26
112	6	C	Room 612	Wall	Concrete	Intact	Brown	0.04
113	6	D	Room 612	Wall	Concrete	Intact	Brown	0.21
114	6	D	Room 612	Wall	Concrete	Intact	White	0.19
115	6	A	Room 613	Wall	Concrete	Intact	White	0.13
116	6	A	Room 613	Wall	Concrete	Intact	Green	0.22
117	6	A	Room 613	Door	Metal	Intact	Green	11.92
118	6	A	Room 613	Door Casing	Metal	Intact	Green	3.41
119	6	B	Room 613	Wall	Concrete	Intact	Green	0.56
120	6	B	Room 613	Wall	Concrete	Intact	White	0.05
121	6	C	Room 613	Wall	Concrete	Intact	White	0.00
122	6	C	Room 613	Wall	Concrete	Intact	Green	0.39
123	6	D	Room 613	Wall	Concrete	Intact	Green	0.46
124	6	D	Room 613	Wall	Concrete	Intact	White	0.15
125	6	D	Room 613	Wall Radiator	Metal	Intact	White	0.00
126	6		Room 613	Stair Riser	Concrete	Intact	White	-0.03
127	6		Room 613	Stair Tread	Concrete	Intact	Grey	0.10
128	6		Room 613	Stair Stringer	Metal	Intact	Black	0.09
129	7	B	Room 701	Door	Metal	Intact	Silver	0.01
130	7	A	Room 701	Door	Metal	Intact	Blue	0.84
131	7	A	Room 701	Door Casing	Metal	Intact	Black	3.10
132	7	A	Room 701	Door	Metal	Intact	Silver	0.00
133	7	D	Room 701	House Wall	Metal	Intact	Silver	0.05
134			Calibration					1.28
135			Calibration					1.16
136			Calibration					1.14

Bold rows indicate positive readings (>1.0 mg/cm²).

X-RAY FLUORESCENCE SPECTRUM ANALYZER READINGS

Site: TRICO Building - 817 Washington St.

Buffalo, New York

Niton XRF Serial # XL309-U1800NR0771

XRF Testing Date: Dec. 11, 2001

Reading #	Floor	Side	Room	Structure	Substrate	Condition	Color	mg/cm ²
1			Shutter Cal					NA
2			Calibration					1.41
3			Calibration					1.36
4			Calibration					1.16
5		A	Exterior	Wall	Concrete	Intact	White	0.03
6		A	Exterior	Wall	Metal	Intact	Red	0.00
7		A	Exterior	Window Stool	Concrete	Intact	White	0.01
8		A	Exterior	Wall	Concrete	Intact	Red	0.12
9		A	Exterior	Wall	Concrete	Intact	White	0.03
10		A	Exterior	Window Stool	Concrete	Intact	White	0.07
11		A	Exterior	Overhead Door	Concrete	Intact	Black	0.07
12		A	Exterior	Door Casing	Concrete	Intact	Black	0.00
13		A	Exterior	Wall	Concrete	Intact	White	0.26
14		A	Exterior	Window Stool	Concrete	Intact	White	-0.18
15		A	Exterior	Door Casing	Metal	Intact	Black	10.60
16			Shutter Cal					NA
17			Calibration					1.18
18			Calibration					1.18
19			Calibration					1.11
20		A	Exterior	Door	Metal	Intact	Black	0.00
21		A	Exterior	Door Casing	Metal	Intact	Black	5.10
22		B	Exterior	Wall	Concrete	Intact	White	0.01
23		B	Exterior	Window Stool	Concrete	Intact	White	-0.22
24		B	Exterior	Overhead Door	Metal	Intact	Black	0.09
25		B	Exterior	Door Casing	Metal	Intact	Black	7.94
26		B	Exterior	Window Stool	Concrete	Intact	White	0.04
27		B	Exterior	Wall	Concrete	Intact	White	2.87
28		B	Exterior	Wall	Concrete	Intact	White	0.00
29		B	Exterior	Door	Concrete	Intact	Black	0.05
30		B	Exterior	Door Casing	Concrete	Intact	Black	9.27
31		B	Exterior	Window Stool	Concrete	Intact	White	0.01
32		C	Exterior	Window Stool	Concrete	Intact	Red	0.00
33		C	Exterior	Door	Metal	Intact	Black	3.70
34		C	Exterior	Door Casing	Metal	Intact	Black	5.51
35		C	Exterior	Wall	Concrete	Intact	White	0.32
36		C	Exterior	Wall Pipes	Metal	Intact	Grey	1.57
37		C	Exterior	Window Stool	Concrete	Intact	White	0.02
38		C	Exterior	Overhead Door	Metal	Intact	Black	0.00
39		C	Exterior	Door Casing	Metal	Intact	Black	0.00
40		C	Exterior	Window Stool	Concrete	Intact	White	0.05
41		C	Exterior	Window Casing	Metal	Intact	Silver	0.35
42		C	Exterior	Door Casing	Metal	Intact	Black	10.17
43		C	Exterior	Door Casing	Metal	Intact	Black	5.10
44		C	Exterior	Wall	Concrete	Intact	White	0.00
45		C	Exterior	Overhead Door	Metal	Intact	Black	0.20
46		C	Exterior	Door Casing	Metal	Intact	Black	0.26
47		C	Exterior	Overhead Door	Metal	Intact	Black	0.00
48		C	Exterior	Door Casing	Metal	Intact	Grey	0.01
49		C	Exterior	Door	Metal	Intact	Brown	0.02
50		C	Exterior	Door Casing	Metal	Intact	Brown	0.01
51			Calibration					1.19
52			Calibration					1.06
53			Calibration					1.19

3.0 - FLOOR PLANS



Side C

Side D

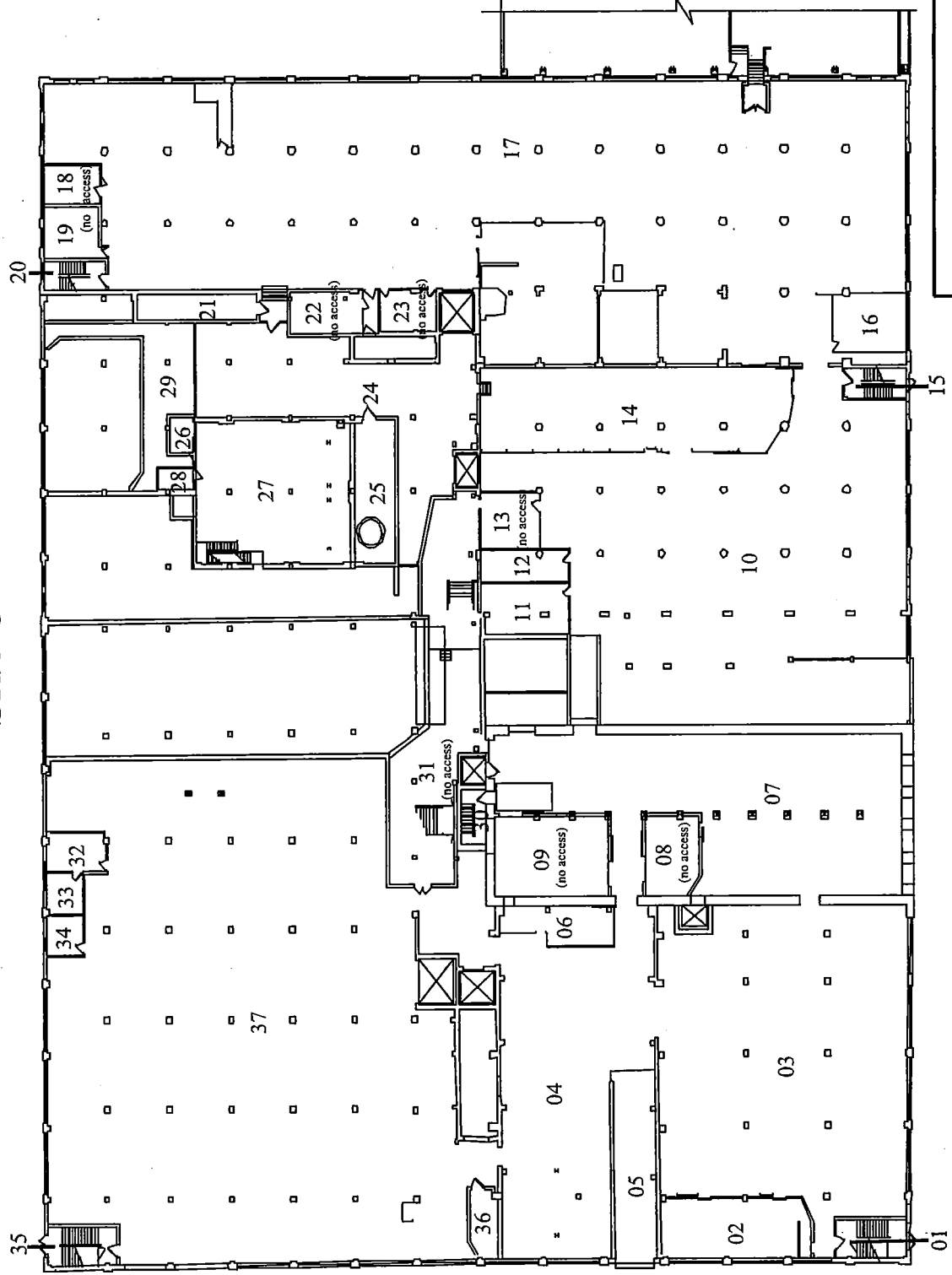

Side B

Side A

Basement Floor Plan

TRICO Corporation Building
817 Washington Street
Buffalo, New York

Not to Scale

December 2001

XRF testing was performed on November 19, 2001
and November 30, 2001.

WATTS ENGINEERS
3826 MAIN STREET
BUFFALO, NEW YORK 14226





Side C

Side D

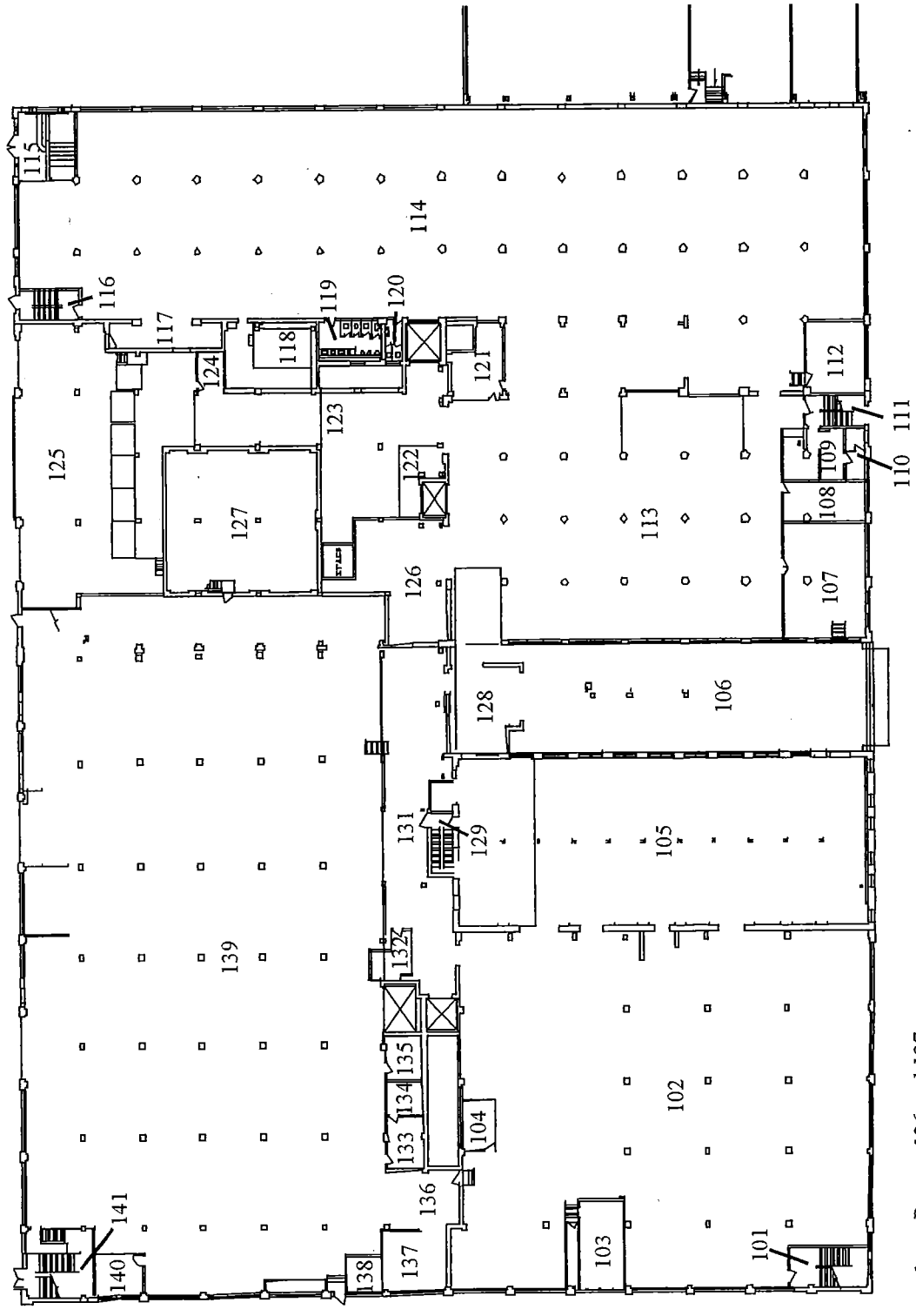

Side B

Side A

Room 130 was above Rooms 136 and 137.

First Floor Plan

TRICO Corporation Building
817 Washington Street
Buffalo, New York

Not to Scale

December 2001

XRF testing was performed on November 27, 2001
and November 30, 2001.



WATTS ENGINEERS
3826 MAIN STREET
BUFFALO, NEW YORK 14226



Side C

Side D

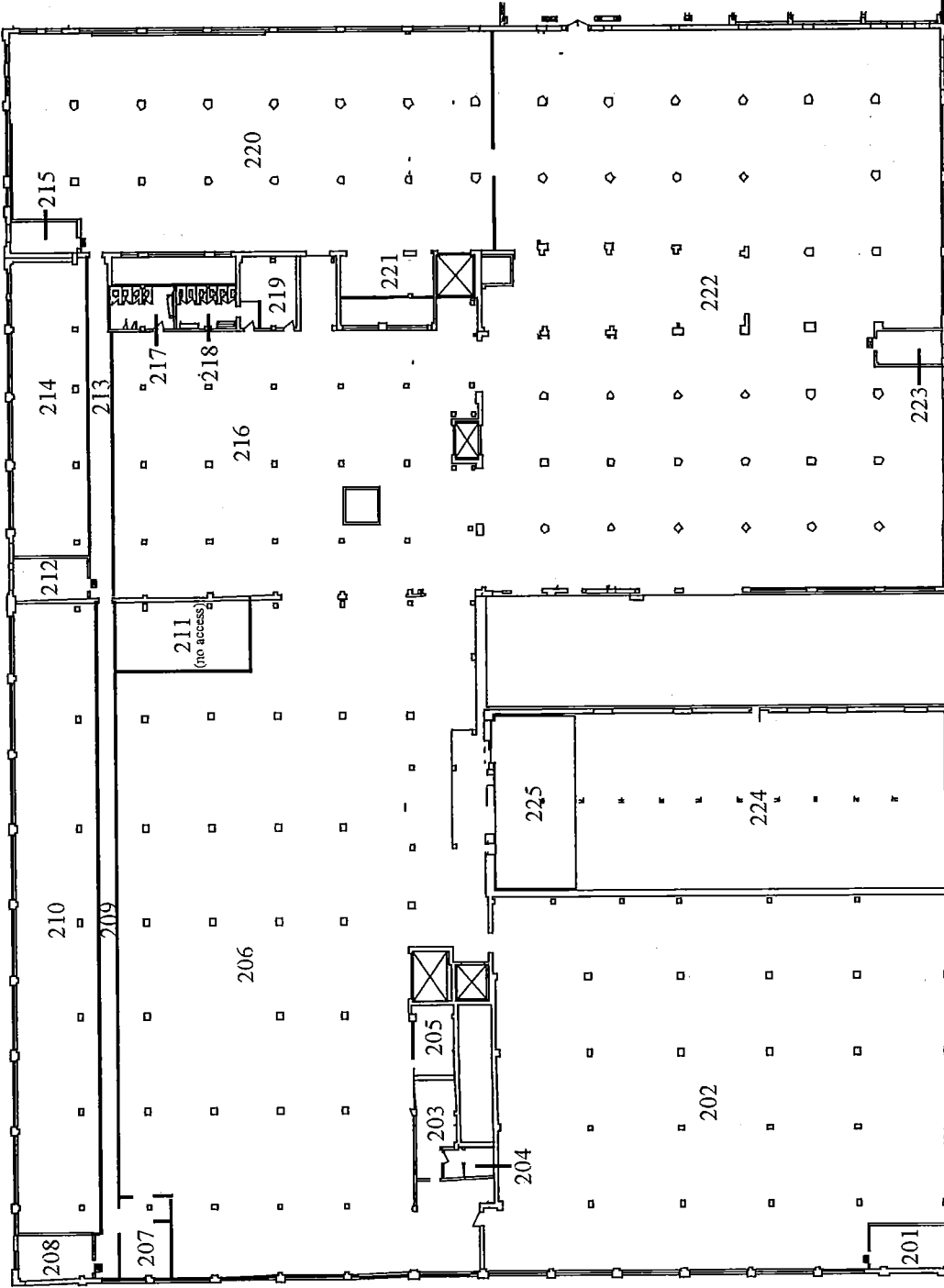

Side B

Side A

Second Floor Plan

TRICO Corporation Building
817 Washington Street
Buffalo, New York

December 2001

Not to Scale

XRF testing was performed on November 27, 2001,
November 29, 2001 and November 30, 2001.

WATTS ENGINEERS
3826 MAIN STREET
BUFFALO, NEW YORK 14226





Side C

Side D

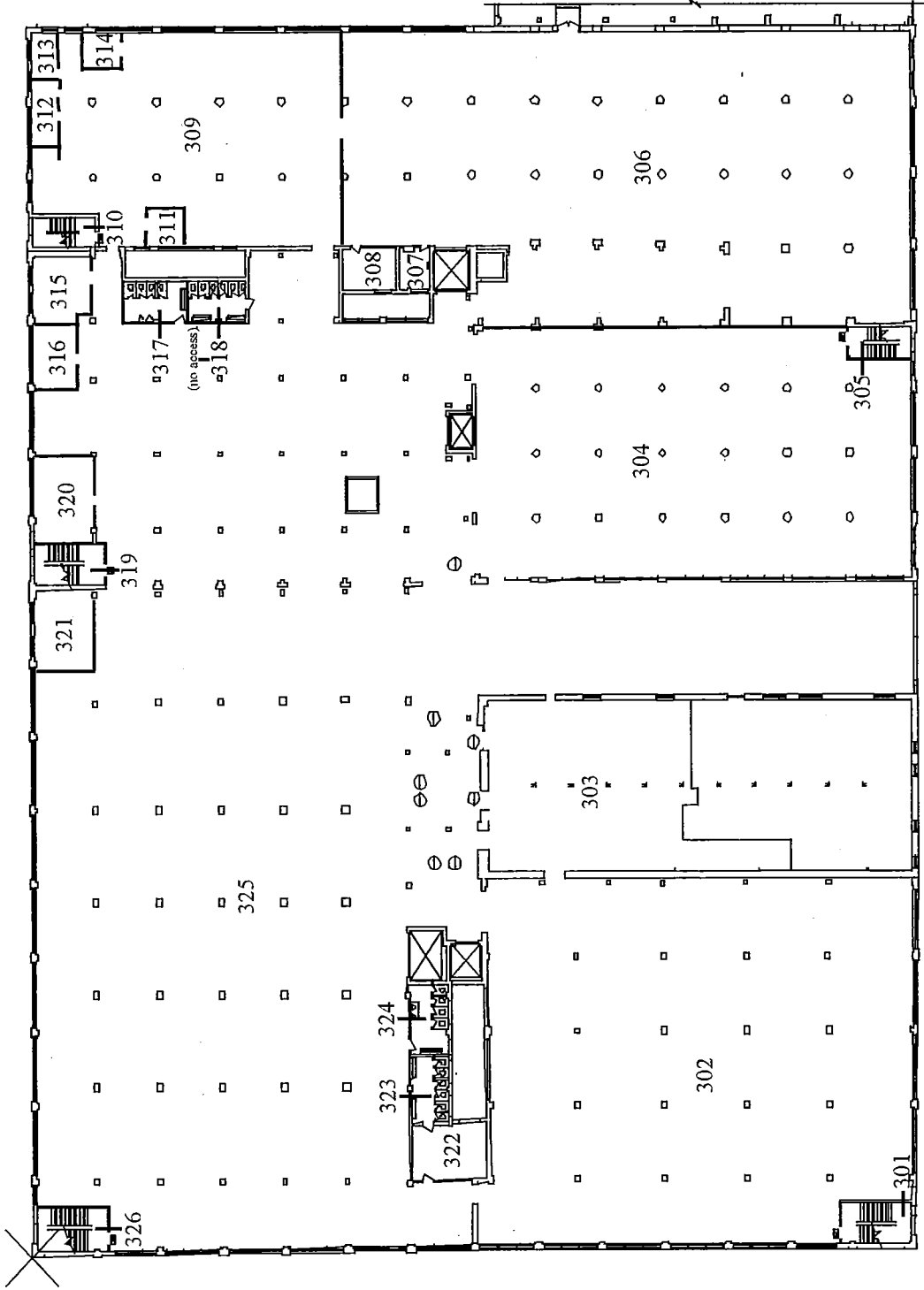

Side B

Side A

Third Floor Plan

TRICO Corporation Building
 817 Washington Street
 Buffalo, New York

XRF testing was performed on November 29, 2001
 and November 30, 2001.

Not to Scale

December 2001

WATTS ENGINEERS
 3826 MAIN STREET
 BUFFALO, NEW YORK 14226





Side C

Side B

Side D

Side A

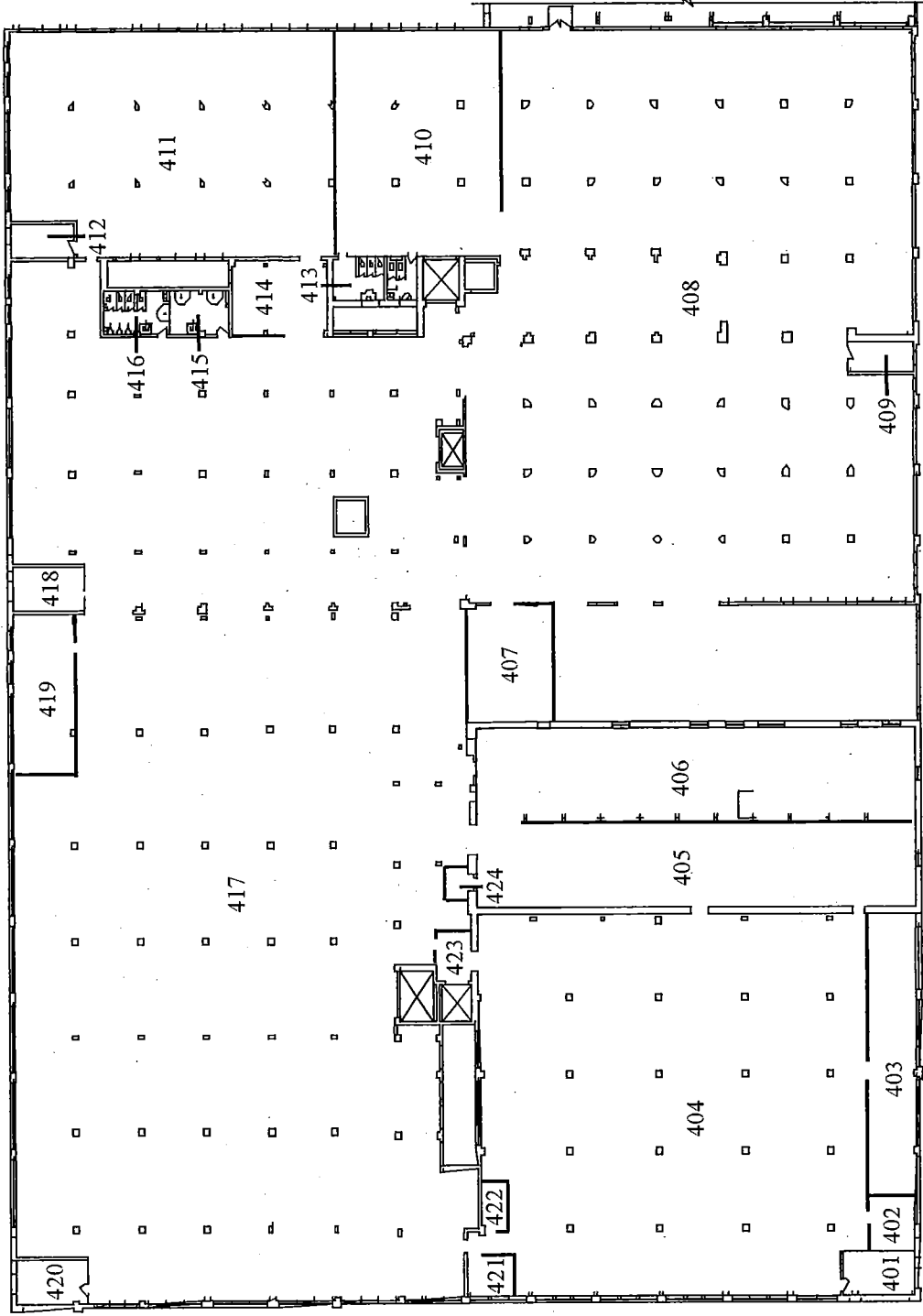

Fourth Floor Plan

TRICO Corporation Building
817 Washington Street
Buffalo, New York

Not to Scale

December 2001

XRF testing was performed on December 4, 2001
and December 5, 2001.

WATTS ENGINEERS
3826 MAIN STREET
BUFFALO, NEW YORK 14226



N

Side C

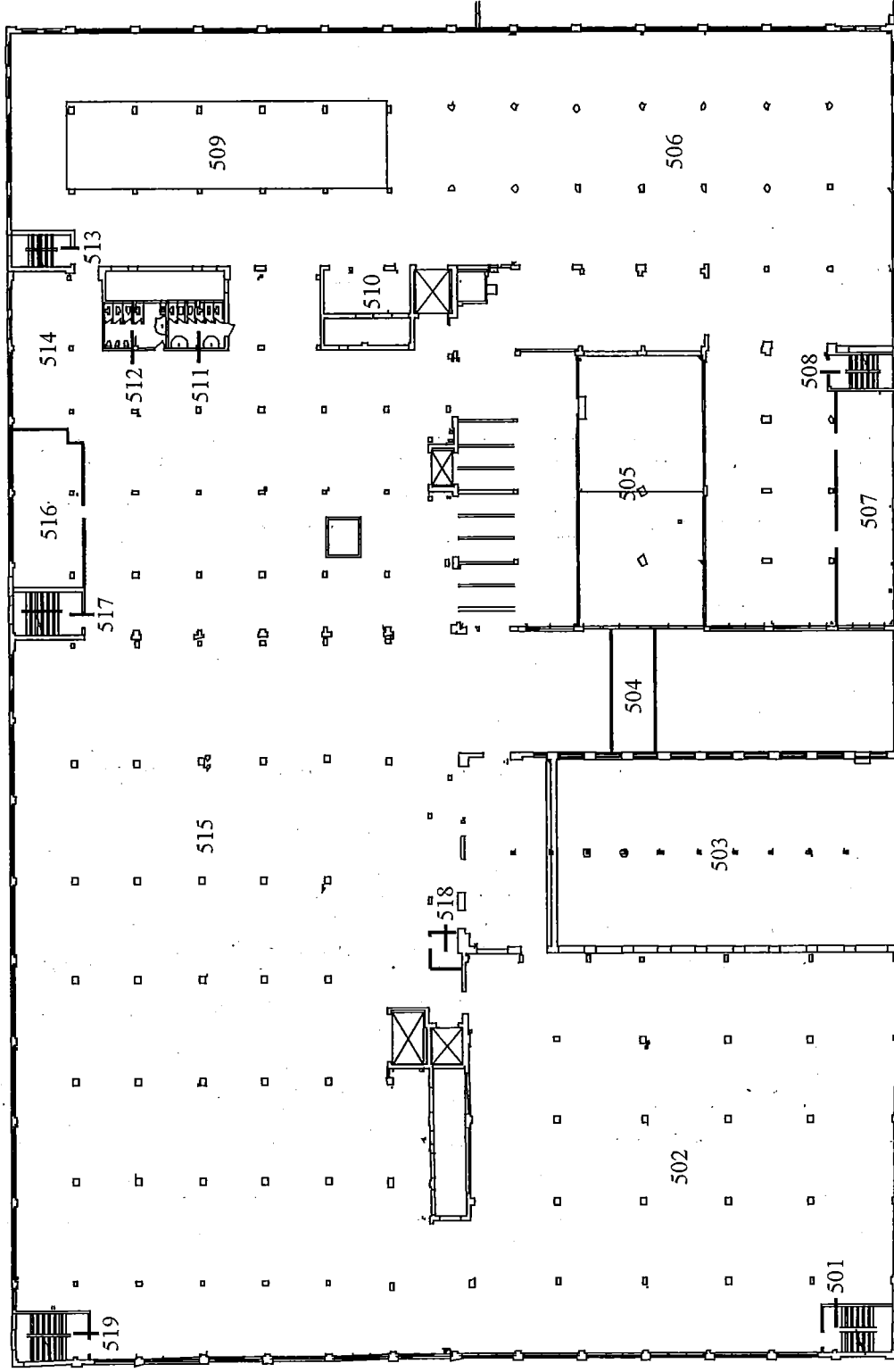

Side B

Side D

Side A

Fifth Floor Plan

TRICO Corporation Building
 817 Washington Street
 Buffalo, New York

XRF testing was performed on December 5, 2001.

Not to Scale

December 2001

WATTS ENGINEERS
 3826 MAIN STREET
 BUFFALO, NEW YORK 14226





Side C

Side D

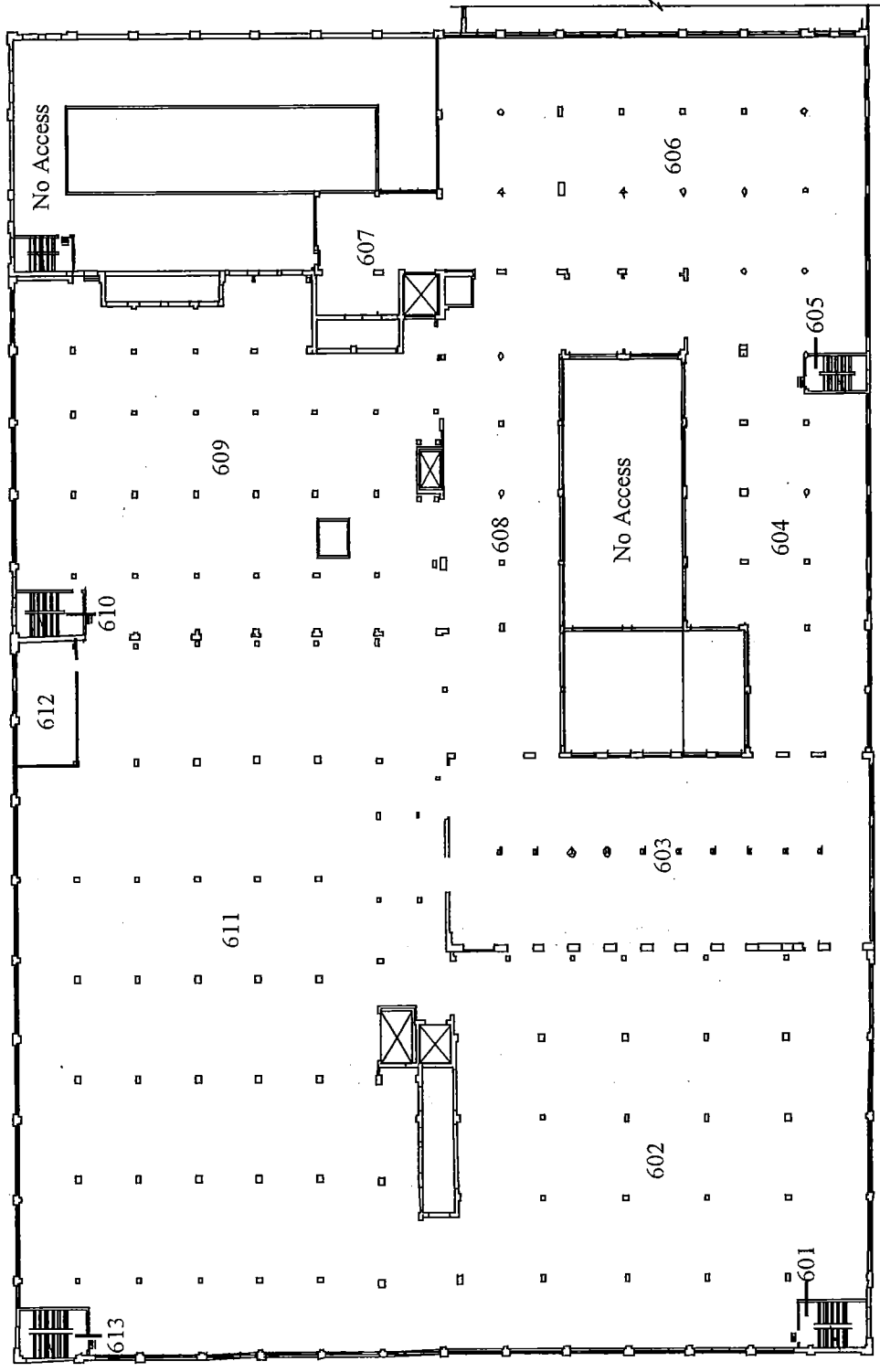

Side B

Side A

Sixth Floor Plan

TRICO Corporation Building
817 Washington Street
Buffalo, New York

Not to Scale December 2001

XRF testing was performed on December 5, 2001
and December 7, 2001.

WATTS ENGINEERS
3826 MAIN STREET
BUFFALO, NEW YORK 14226



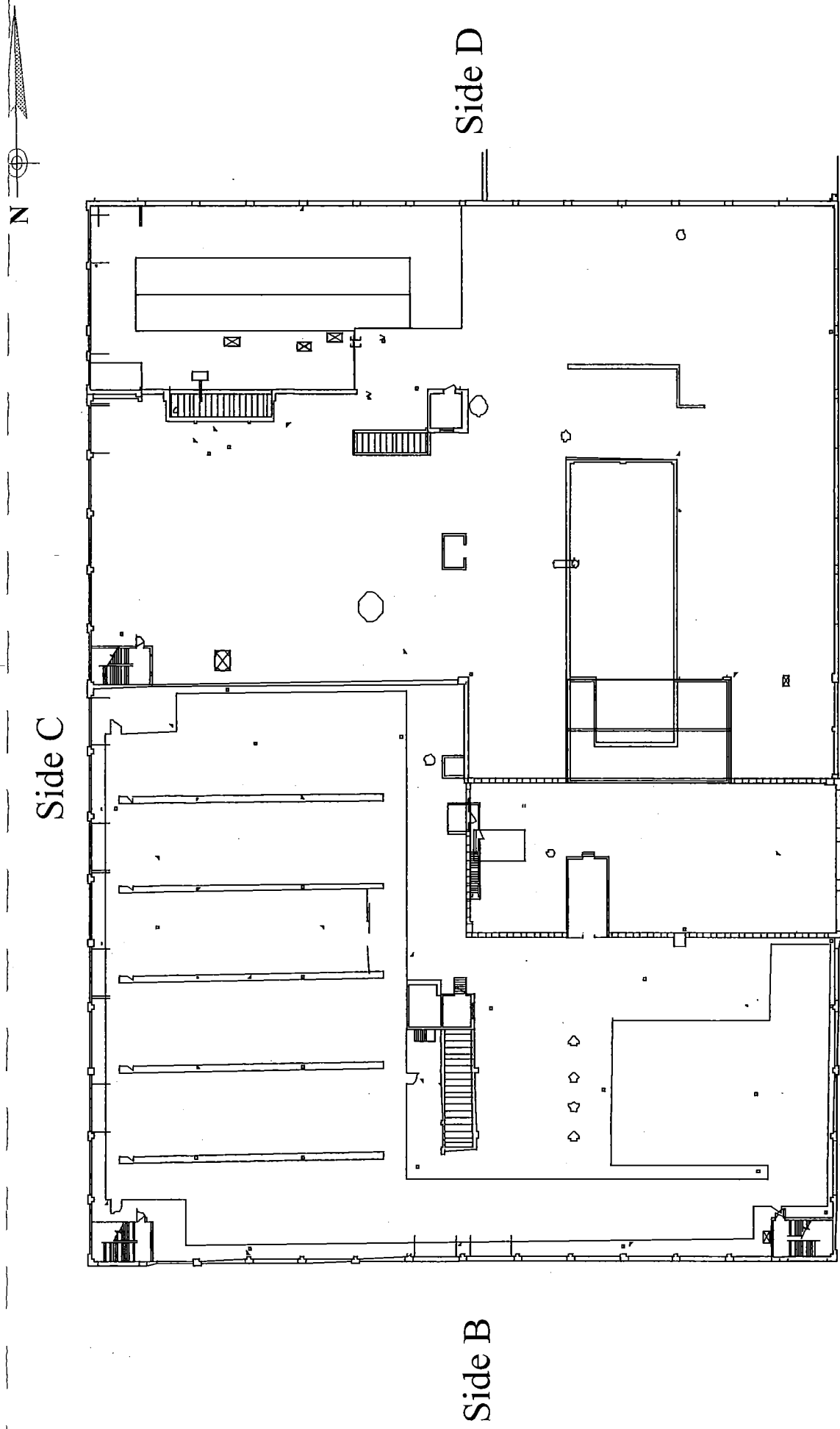

Roof and Exterior Floor Plan	
TRICO Corporation Building 817 Washington Street Buffalo, New York	
Not to Scale	December 2001

Side A

Room number 701 consist of the entire roof level.

WATTS ENGINEERS
 3826 MAIN STREET
 BUFFALO, NEW YORK 14226



XRF testing was performed on December 7, 2001,
 December 10, 2001 and December 11, 2001.

4.0 - CONSULTANT'S LICENCE AND CERTIFICATIONS



United States Environmental Protection Agency

This is to certify that:

Edward O. Watts, P.E., P.C., d/b/a Watts Engineers
3826 Main Street
Buffalo, NY 14226

has fulfilled the requirements of the Toxic Substances Control Act (TSCA) Section 402(a)(1), and has received certification as a firm, pursuant to 40 CFR Part 745.226 to conduct lead-based paint activities:

Jurisdiction: State of New York excluding Indian Tribes

This certification is valid for three (3) years from the date of issuance and expires April 23, 2003

Certification # NY-01-042003-233 Issued on: April 24, 2000

Jeanne M. Fox
Regional Administrator



WATTS ENGINEERS
3826 MAIN STREET
BUFFALO, NEW YORK 14226



Certification No. NY-03-052004-865	
Date of Birth 2/28/1970	Expiration Date 5/24/2004
Address 50 Birchwood Avenue #4 West Seneca, NY 14224	
Badge Holder's Name Gregory A. Andrews	
Badge Holder's Signature <i>Gregory A. Andrews</i>	
If found, drop in any mailbox. Postmaster: Please return to: National Lead Service Center 8601 Georgia Avenue, Suite 503 Silver Spring, MD 20910 or call 1-800-424-LEAD	



United States Environmental Protection Agency

This is to certify that:

Gregory A. Andrews

has fulfilled the requirements of the Toxic Substance Control Act (TSCA) Section 402(a)(1), and has received certification as an individual, pursuant to 40 CFR Part 745.226 to conduct lead-based paint activities:

Jurisdiction: State of New York excluding Indian Tribes Discipline: Risk Assessor

This certification is valid for three (3) years from the date of issuance
and expires May 24, 2004

Certification # NY-03-052004-865 Issued on: May 25, 2001

A handwritten signature in cursive script, appearing to read "Kenneth S. Stoller".

Kenneth S. Stoller, P.E., QEP, DEE, Chief
Pesticides & Toxic Substances Branch

NITON

CORPORATION

Certificate of Achievement

*Greg Andrews
Watts Engineers*

*has successfully completed the Manufacturer's Training Course for the
NITON Spectrum Analyzer and is now certified
in radiation safety and monitoring, measurement technology,
and machine maintenance of the NITON XRF Spectrum Analyzer.
(CIH's - The ABIH awards 1 CM point, approval #5827)*

A0033157650

Certificate Number

06/01/00 Buffalo

Date & Site of Course

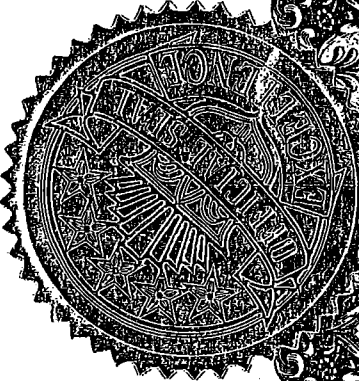

Victoria Gyzysinski

Training Coordinator

Kenneth R. Spinks

Director of Training

Trade-Winds Environmental Restoration, Inc.

Kirk Winters

Social Security Number 092-68-4955

Residing at 45 South Grove Street, East Aurora, New York 14052
Has attended and successfully completed an EPA approved

LEAD RISK ASSESSOR INITIAL

Certificate Number LRA-202

Training Course, presented in accordance with EPA regulations found at 40 CFR 225

By Trade-Winds Environmental Restoration, Inc.

100 Sweeneydale Avenue, Bay Shore, NY 11706 (631) 435-8900
at the Holiday Inn at 911 Brooks Avenue, Rochester, New York 14624

COURSE DATE: November 15-16, 2001

**INTERIM CERTIFICATION
EXPIRATION DATE:** May 11, 2002

EXAMINATION DATE: November 16, 2001



William A. Loch
Training Manager

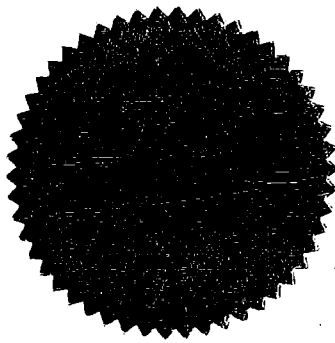

NITON

CORPORATION

Certificate of Achievement

Kirk Winters

Watts Engineers

*has successfully completed the Manufacturer's Training Course for the
NITON Spectrum Analyzer and is now certified
in radiation safety and monitoring, measurement technology,
and machine maintenance of the NITON XRF Spectrum Analyzer.
(CIH's - The ABIH awards 1 CM point, approval #5827)*

A0091260060

Certificate Number

08/21/01 Syracuse, NY

Date & Site of Course



Victoria Gryzinski

Training Coordinator

Kenneth P. York

Director of Training