

APPENDIX A
HISTORIC DOCUMENTATION

PREVIOUS OWNERS

**PREVIOUS OWNERS
215 HIGHLAND PARKWAY
TONAWANDA, ERIE COUNTY, NEW YORK
SUBLOTS 35-46**

SUBLOTS 35 & 36

1931	George V. Henel et al.
1938	William A. Henel and George V. Henel
1939	Henel Building Corp.
1944	Jenel Realty Company, Inc.
1945	Charles F. Peacock and Bernice C. Peacock
1992	Ruth and Ford Strong
1993	Highland Plaza Management Inc.

SUBLOTS 37-44

1936	County of Erie
1945	Charles F. Peacock
1949	Charles and Bernice Peacock
1992	Ruth B. Strong and Ford J. Strong
1993	Highland Plaza Management Inc.

SUBLOTS 45 & 46

1931	Triangle Land Co., Inc.
1934	First National Bank of Kenmore
1936	Alice P. Mills
1986	Bernice C. Peacock
1992	Ruth B. Strong and Ford J. Strong
1993	Highland Plaza Management Inc.

REPRODUCTION

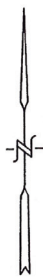

COLVIN BOULEVARD
(125' WIDE)

HIGHLAND

(66' WIDE)

PARKWAY

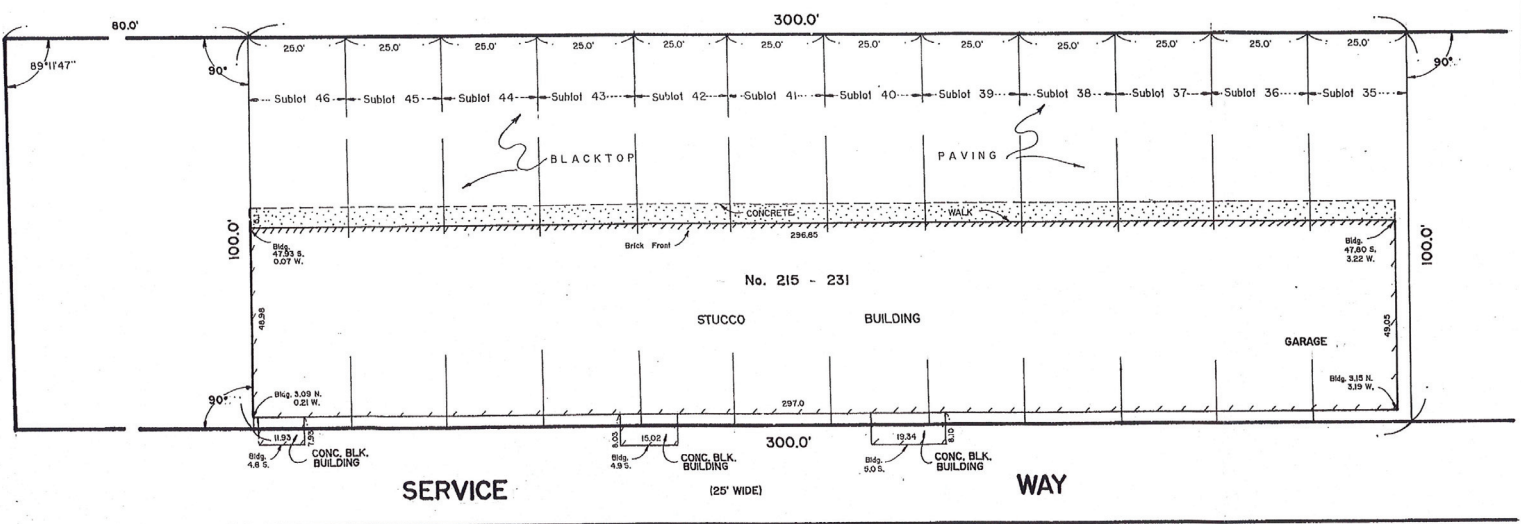

SUBLOTS 35 to 46 INCLUSIVE
 MAP COVER 1400
 PART OF LOT 33, TOWNSHIP 12, RANGE 8
 TOWN OF TONAWANDA
 ERIE COUNTY, NEW YORK

Ray L. Sonnenberger
 Land Surveyor
 N.Y.S. Lic. No. 036193
 60 Niagara Street
 Buffalo, New York 14202
 Phone: 716-854-0159 Fax: 716-854-1462

SCALE 1" = 20'
 SHEET 69621
 DATE DEC. 22, 2014
 NO. 14-292

This map void unless EMBOSSED
 with New York State Licensed Land Surveyor's Seal No. 036193

Altering any item on this map is in violation of
 the law, excepting as provided in Section 7209,
 Part 2 of the New York State Education Law.

This Survey was prepared without the benefit of a current
 full abstract of title and is subject to any error or facts
 that may be revealed by an examination of same.

COPYRIGHT 2014

EDR CITY DIRECTORY REPORT

Highland Plaza

215 Highland Parkway
BUFFALO, NY 14223

Inquiry Number: 4944483.1
May 25, 2017

The EDR-City Directory Image Report

TABLE OF CONTENTS

SECTION

Executive Summary

Findings

City Directory Images

Thank you for your business.
Please contact EDR at 1-800-352-0050
with any questions or comments.

Disclaimer - Copyright and Trademark Notice

This Report contains certain information obtained from a variety of public and other sources reasonably available to Environmental Data Resources, Inc. It cannot be concluded from this Report that coverage information for the target and surrounding properties does not exist from other sources. **NO WARRANTY EXPRESSED OR IMPLIED, IS MADE WHATSOEVER IN CONNECTION WITH THIS REPORT. ENVIRONMENTAL DATA RESOURCES, INC. SPECIFICALLY DISCLAIMS THE MAKING OF ANY SUCH WARRANTIES, INCLUDING WITHOUT LIMITATION, MERCHANTABILITY OR FITNESS FOR A PARTICULAR USE OR PURPOSE. ALL RISK IS ASSUMED BY THE USER. IN NO EVENT SHALL ENVIRONMENTAL DATA RESOURCES, INC. BE LIABLE TO ANYONE, WHETHER ARISING OUT OF ERRORS OR OMISSIONS, NEGLIGENCE, ACCIDENT OR ANY OTHER CAUSE, FOR ANY LOSS OR DAMAGE, INCLUDING, WITHOUT LIMITATION, SPECIAL, INCIDENTAL, CONSEQUENTIAL, OR EXEMPLARY DAMAGES. ANY LIABILITY ON THE PART OF ENVIRONMENTAL DATA RESOURCES, INC. IS STRICTLY LIMITED TO A REFUND OF THE AMOUNT PAID FOR THIS REPORT.** Purchaser accepts this Report "AS IS". Any analyses, estimates, ratings, environmental risk levels or risk codes provided in this Report are provided for illustrative purposes only, and are not intended to provide, nor should they be interpreted as providing any facts regarding, or prediction or forecast of, any environmental risk for any property. Only a Phase I Environmental Site Assessment performed by an environmental professional can provide information regarding the environmental risk for any property. Additionally, the information provided in this Report is not to be construed as legal advice.

Copyright 2017 by Environmental Data Resources, Inc. All rights reserved. Reproduction in any media or format, in whole or in part, of any report or map of Environmental Data Resources, Inc. or its affiliates is prohibited without prior written permission.

EDR and its logos (including Sanborn and Sanborn Map) are trademarks of Environmental Data Resources, Inc. or its affiliates. All other trademarks used herein are the property of their respective owners.

EXECUTIVE SUMMARY

DESCRIPTION

Environmental Data Resources, Inc.'s (EDR) City Directory Report is a screening tool designed to assist environmental professionals in evaluating potential liability on a target property resulting from past activities. EDR's City Directory Report includes a search of available city directory data at 5 year intervals.

RESEARCH SUMMARY

The following research sources were consulted in the preparation of this report. A check mark indicates where information was identified in the source and provided in this report.

<u>Year</u>	<u>Target Street</u>	<u>Cross Street</u>	<u>Source</u>
2013	<input checked="" type="checkbox"/>	<input checked="" type="checkbox"/>	Cole Information Services
2008	<input checked="" type="checkbox"/>	<input checked="" type="checkbox"/>	Cole Information Services
2003	<input checked="" type="checkbox"/>	<input checked="" type="checkbox"/>	Cole Information Services
1999	<input checked="" type="checkbox"/>	<input checked="" type="checkbox"/>	Cole Information Services
1995	<input checked="" type="checkbox"/>	<input checked="" type="checkbox"/>	Cole Information Services
1992	<input checked="" type="checkbox"/>	<input checked="" type="checkbox"/>	Cole Information Services
1988	<input checked="" type="checkbox"/>	<input checked="" type="checkbox"/>	Polk's City Directory
1983	<input checked="" type="checkbox"/>	<input checked="" type="checkbox"/>	Polk's City Directory
1977	<input checked="" type="checkbox"/>	<input checked="" type="checkbox"/>	Polk's City Directory
1973	<input checked="" type="checkbox"/>	<input checked="" type="checkbox"/>	Polk's City Directory
1968	<input checked="" type="checkbox"/>	<input checked="" type="checkbox"/>	Polk's City Directory
1963	<input checked="" type="checkbox"/>	<input checked="" type="checkbox"/>	Polk's City Directory

RECORD SOURCES

EDR is licensed to reproduce certain City Directory works by the copyright holders of those works. The purchaser of this EDR City Directory Report may include it in report(s) delivered to a customer. Reproduction of City Directories without permission of the publisher or licensed vendor may be a violation of copyright.

FINDINGS

TARGET PROPERTY STREET

215 Highland Parkway
BUFFALO, NY 14223

<u>Year</u>	<u>CD Image</u>	<u>Source</u>
<u>HIGHLAND PKWY</u>		
2013	pg A2	Cole Information Services
2008	pg A4	Cole Information Services
2003	pg A6	Cole Information Services
1999	pg A8	Cole Information Services
1988	pg A16	Polk's City Directory
1983	pg A18	Polk's City Directory
1977	pg A21	Polk's City Directory
1973	pg A23	Polk's City Directory
1968	pg A26	Polk's City Directory
1968	pg A27	Polk's City Directory
1963	pg A30	Polk's City Directory

HIGHLAND PKY

1995	pg A10	Cole Information Services
1992	pg A12	Cole Information Services

City Directory Images

HIGHLAND PKWY 1963

HIGHLAND PKWY-Contd		
120 Wagner Theo A @ TR3-6736		3
123 Tolsma Chas @ TR7-4276		4
126 Bosserman Robt M @ TR5-4082		5
127 Roach Cornelia B @ TR5-8277		6
130 Welch Donald G @ TR5-0272		29
135 O'Bannon Jack @ TR3-3529		1
136 Benes Ralph J @ TR3-3665		2
140 Pitkin LeRoy L @ TR3-2661		3
143 Zimmerman Elmer W @ TR3-2479		4
146 Oxman Philip H @ TR5-0847		5
147 VanTuyt Geo G @ TR5-7818		6
150 Bitzer Martin @ TR3-5377		29
153 Stine Ralph M @ TR5-2731		1
156 Bentz Russell R @ TR5-7686		2
157 LoPinto Ciro @ TR7-6968		3
160 Crockwell Geo W TR5-3181		4
163 Morris Max @ TR5-2464		5
166 Zimmerman Jessie M Mrs @ TR5-1763		6
167 Thomas Jas E @ TR6-7491		30
170 Rock Rupert W @ TR3-1718		1
176 Linden Jean H Mrs @ TR7-1357		2
177 Arthur's Highland Beauty Salon TR3-6644		3
190 Nye Sylvanus F @		4
Colvin blvd intersects		5
210 Keller Machinery Co TR6-5678		6
212 Colonial Doughnut Shop & Bakery 875-7877		30
215 Leonard's Delicatessen Inc TR7-9720		1
216 Highland Appl TR7-0317		2
217 Rudin's Five & Ten Cent Store TR7-9850		3
219 Lady Helen Chocolates & Confections TR3-9820		4
220 Highland Restr TR7-9447		5
221 Franel Hair Fashions TR3-6999		6
223 Kenmore Optical Co TR3-4545		31
224 Kohler Redden Drug Store TR3-4489		1
225 Highland Wine & Liquor Store TR3-1026		2
227 Ruth's Specialty Shop women's clo TR7-5903		3
230 Drive In Shoe Repr		4
231 High Park Clns clo clns TR5-6424		5
232 Madill's Barber Shop		6
234 Highland Boot Shops Inc TR7-2449		31
235 Sperry & Hutchinson Co stamps TR5-0510		1
236 Golden Thimble		2
238 Cotsonas Jack M @ TR6-6606 Cotsonas Furs TR3-7313		3
240 Cadet Clns (br)		4
244 US PO (Hiler br) TR7-3505		5
256 Vacant		6
258 Ray's Amoco Serv TR7-9519		3
Englewood av intersects		4
266 Apartments		5
1 Staerker Cecelia N Mrs TR7-1644		6
2 Dunn Andrew TR3-2232		32
3 Wipperman Eliz Mrs		1
4 Drennan Stanley A TR6-1521		2
5 Stafford Etta I Mrs TR5-1593		3
6 Sheehan Clarence TR6-1752		4
270 Apartments		5
1 Wilson Helen E 876-8533		6
2 Clarke Jas 876-2151		33
3 Marshall Cyrus J TR3-2326		1
4 Hoffman Herbert R TR7-0169		2
5 Bunn Mae E Mrs TR3-6863		3
6 Hausle Marion D Mrs TR5-8870		4
274 Apartments		5
1 Schwartz Margt 873-9279		6
2 Hillery Jas J TR3-1167		B
3 Drennan Earl A TR5-5621		
4 Teter Louis C TR3-2760		
5 Chute Alice W Mrs TR3-3121		
6 Payne Raymond V TR5-2990		
Belmont av intersects		H
282 Apartments		
1 O'Connor Irene M TR6-6420		Z
2 White Abbey R		1
3 Herkert Frank TR7-6839		2
4 Kilborn Donald C TR6-2565		3
5 McCormick Ruth P TR3-1685		4
6 Hickey Mary TR3-8561		5
286 Apartments		6
1 O'Brian Jos G TR3-9007		7
2 Vacant		

Kiviera ON DECAVARE IN UNAWANAA, New York

HIGHLAND PKWY 1968

177 ARTHUR'S HIGHLAND BEAUTY SALON
 873-6644
 190 NO RETURN
 ---COLVIN BLVD INTERSECTS
 212 COLVIN HI DOUGHNUT SHOP & BAKERY
 215 MESMER DAIRY STORES INC 873-3420
 216 HIGHLAND APPLIANCE 877-0317
 217 HELPEE SELFEE SELF SERVICE
 LAUNDRY COIN LAUNDRY 692-1447
 219 LILY CHOCOLATES & KAISER CANDY
 875-9331
 220 HIGHLAND RESTAURANT 877-9447
 221 FRANEE HAIR FASHIONS BEAUTY
 SALON 873-6999
 223 KENMORE OPTICAL CO 873-4545
 224 HIGHLAND PHARMACY 873-4489
 225 HIGHLAND WINE & LIQUOR STORE
 873-1026
 227 RUTH'S SPECIALTY SHOP WOMENS
 CLOTHES 877-5903
 230 DRIVE IN SHOE REPAIR
 231 HIGH PARK CLEANERS 875-6424
 232 NORMADILL BARBER SHOP
 234 HIGHLAND BOOT SHOPS INC 877-2449
 235 SPERRY & HUTCHINSON CO GREEN
 STAMP MDSE 875-0510
 236 STROMBERG, PRUDUCTS MITE CORP
 TIME RECORDERS 873-7100
 238 COTSONAS FURS FURRIER 873-7313
 COTSONAS JACK M • 876-6606
 240 CADET CLEANERS
 244 U S PO (HILER BR) 842-2823
 256 STEREO RIOT 875-4863
 258 RAY'S AMOCO SERVICE GAS STA
 875-2732
 ---ENGLEWOOD AV INTERSECTS
 266 APARTMENTS
 1 STAERKER CECELIA N MRS

HIGHLAND PKWY 1973

WEHRLE DR INTERSECTS		6 H
		274 Ap
	423	1 B
HIGHLAND PKWY (TOWN OF TONAWANDA)—FROM 446 DELAWARE RD EAST		2 V
		3 G
		4 T
		5 B
		6 P
ZIP CODE 14223		
16	Griswold Nelson @ 873-4252	282 Ap
20	Somers Raymond K @ 877-7736	1★
26	Kopper Herbert A @ 873-9744	2 G
30	Steffan Gerald M @ 875-9210	3 M
33	Kenmore West Senior High School 873-9300	4 W
36	Hollands Ted B @ 875-6708	5★
38	Koch Karl W @ 875-3183	6★
46	Schwabel Geo C @ 875-2962	286 Ap
50★	Price James H Jr @ 876-1813	1★
56★	Sutherland James M @ 877-3325	2 G
66★	Buffamonte Philip A @ 976-1459	3★
70	Decina John M @	4 M
76	Bertram Roger E @ 877-2127	5 V
80	Butler Evelyn D Mrs @ 873-8335	6 L
86	Diffine Betty A Mrs @ 875-0114	290 Ap
90	Still Donald R @ 875-3753	1 B
94	Haberkorn Theo L @ 875-8066	2★
100★	Baldwin Guy H @ 876-6769	3 J
106	Bryant Charles F Jr @ 875-8852	4 R
107	Mc Clennon Paul @ 874-0750	5 G
110	Blaszak Matilda Mrs beauty shop wkr @ 876-7727	6 T
		296 Ap
113	Mc Chesney Edw R @ 873-5327	1 M
116	Shumaker Edna M Mrs @ 877-7738	2 K
117	Vacant	3 S
120	Wagner Theo A @ 873-6736	4 H
123	Rauh Alfred R @	5 T
126	Wilkinson Robt C cpa @ 876-1780	6 B
127	Weinstein Rose Mrs @ 873-3549	300 Ap
130	Welch Gertrude L Mrs @ 875-0272	1 K
135	O'Bannon Jack @ 873-3529	2 R
136	Savage Earl P @ 873-5266	3 R
140	Pitkin Le Roy L @ 873-2661	4 Q
143	Doll Raymond T @ 875-5080	5 H
146	Anderson Norman L @ 873-3045	6★
147	Buffomante Joel A @ 874-4060	304 Ap
150	Zimmerman Roger W @ 877-3754	1 P
153★	Monga Luigi @ 974-6002	2 L
156	Devine Michl @ 875-8895	3 G
157	Lo Pinto Frances Mrs @ 877-6968	4 R
160	Dahlman Marion O Mrs @ 873-6987	5★
163	Townsend Le Roy F Jr @ 877-8340	6 M
166	Ball Lawrence W @ 876-6676	310 Ap
167	Williams Lewis E @ 874-5693	1 W
170	Rock Esther W Mrs @ 873-1718	1 H
176	Linden Jean H Mrs @ 877-1357	2 M
177	Arthur's Highland Beauty Salon 873-6644	3 L
190★	Meyer David P @	4★
COLVIN BLVD INTERSECTS		5 P
212	Zen's Pastry Shop bakery 876-7706	6 W
215	Mesmer Dairy Stores Inc 837-3420	314 Ap
216	Highland Appliance 877-0317	1 R
217	Helper Selfee Self Service Laundry	2★
219	Mister August Hair Fashion (overflow)	3 V
220	Lisandrelli's 873-1221	4 G
221	Mister August Hair Fashion 873-6999	5 V
223	Kenmore Optical Co 873-4545	6★
224	Highland Pharmacy 873-4489	318 Ap
225	Highland Wine & Liquor Store 873-1026	1 D
227	Ruth's Specialty Shop womens clothes 877-5903	2 M
		3★
230	Drive In Shoe Repair 683-6713	4 B
231	Rags To Riches fabric shop 875-7650	5 M
232	Normadill Barber Shop 874-4877	6 H
234	Anex Dance And Gymnastic Supplies	324 Ap
235	High Park Cleaners 875-6424	1★
236	Stromberg Products Mite Corp time recorders 873-7100	2 V
		3 F
238	Cotsonas Furs furrier 873-7313	4★
	Cotsonas Jack M @ 876-6606	5 D
240	Cadet Cleaners	6 N
244	U S Po (Hiler Br) 842-2823	328 Ap
256	Willowtree Artcraft The 874-5871	1★
257	Auto Stop Gas (Br) 877-9881	2★
258	Ray's Amoco Service gas sta 875-2732	3 K
ENGLEWOOD AV INTERSECTS		4 K
266	Apartments	5 F
	1 Staerker Cecelia N Mrs 877-1644	6 N
	2 Dunn Andrew 873-2232	332 Ap
	3 Wipperman Eliz Mrs 877-5734	1 A
	4 Drennan Langdon D 877-1598	2★
	5 Stafford Etta I Mrs 875-1593	3 N
	6 O'Donnell Dorothy V 877-5416	4 N
270	Apartments	5 N
	1 Hallett Genevieve C Mrs 875-6915	6 E
	2 Hutzler Yvonle Mrs 874-3549	338 M

HIGHLAND PKWY 1977

219

- 226 Fleming Louise F Mrs @ 632-5082
- 231 Kaepfel Alvin H @ 632-5528
Gilmore Ethel 633-5253
- 232*Pabst Michl @
- 235 Daley Dennis F @ 632-5234
- 236 Wutz Wm A III @ 632-1335
- 241 Ingersoll Richd W @ 634-0258
- 242*Hiller Robt E Jr 634-7281
- 245 Hoffman Donald B @ 634-2854
- 246 Griffin Wm G @ 632-5982
- 251 Kelley Gary @ 633-6027
- 252 Vacant
- 255 Brown Robt C @
- 256*El'hage foudt Rev
- 261 Stysick Edw G @ 632-7659
- 262*Lorenz Kenneth L @ 631-5915
- 265 Schaus Martin C Jr @ 632-1699
- 266 Firestone Edw J @ 633-8770
- 271*Mc Carthy Dennis M @ 634-9277
- 272 Vacant
- 275 Walsh James V @ 634-0603
- 278 Santar John @ 632-3825

WEHRLE DR INTERSECTS
423
HIGHLAND PKWY (TOWN OF
TONAWANDA)—FROM 446 DELAWARE
RD EAST

- ZIP CODE 14223
- 16 Griswold Nelson @ 873-4252
- 20 Somers Raymond K @ 877-7736
- 26 Kopper Herbert A @ 873-9744
- 30 Steffan Gerald M @ 875-9210
- 33 Kenmore West Senior High School 873-9300
- 36 Hollands Ted B @ 875-6708
- 38 Koch Karl W @ 875-3183
- 46 Schwabel Geo C @ 875-2962
- 50 Price James H Jr @ 876-1813
- 56 Sutherland James M @ 877-3325
- 66 Buffamonte Philip A @ 876-1459
- 70 Decina John M @
- 76 Bertram Roger E @ 877-2127
- 80*Heitman Fred W @ 873-8004
- 86 Diffine Betty A Mrs @ 875-0114
- 90 Still Donald R @ 875-3753
- 94 Haberkorn Theo L @ 875-8066
- 100 Baldwin Guy H @ 876-6769
- 106 Bryant Charles F Jr @ 875-8852
- 107 Mc Clennon Paul @ 874-0750
- 110 Blaszk Matilda Mrs beauty shop @
876-7727
- 113 Mc Chesney Margt L Mrs @ 873-5327
- 116 Shumaker Edna M Mrs @ 877-7738
- 117*Mel R @
- 120 Wagner Theo A @ 873-6736
- 123 Gullo Joseph @
- 126 Wilkinson Robt C acct @ 876-1780
- 127 Weinstein Rose Mrs @ 873-3549
- 130 Fulton Clifford @ 874-5407
- 135 O'Bannon Josephine Mrs @ 873-3529
- 136 Savage Earl P @ 873-5266
- 140 Pitkin Le Roy L @ 873-2661
- 143 Doll Raymond T @ 875-5080
- 146 Anderson Norman L @ 873-3045
- 147 Buffomante Joel A @ 874-4060
- 150 Zimmerman Roger W @ 877-3754
- 153*Cummings Bruce @ 874-5069
- 156 Devine Cath Mrs @ 875-8895
- 157 Engel Robt F @ 877-5267
- 160 Dahlman Marion O Mrs @ 873-6987
- 163 Townsend Le Roy F Jr @ 877-8340
- 166 Ball Lawrence W @ 876-6676
- 167 Williams Lewis @
- 170 Rock Esther W Mrs @ 873-1718
- 176 Linden Jean H Mrs @ 877-1357
- 177 Hair Masters By Joseph Beauty Salon
873-6644

- COLVIN BLVD INTERSECTS
- 212 Zen's Pastry Shop 876-7706
- 215 Paisano Pizza House 874-5557
- 216 Jim's Meat Shoppe 874-5777
- 217 Helpee Selfee Self Service Laundry
- 219 Hair Fashions By Louis (overflow)
873-6999
- 220 Mesmer Dairy Stores Inc 837-3420
- 221 Hair Fashions By Louis 873-6999
- 223 Kenmore Optical Co 873-4545
- 224 Highland Pharmacy 873-4489
- 225 Highland Wine & Liquor Store 873-1026
- 227 Jacqueline Shoppe womens clothes
875-6212
- 230 Drive In Shoe Repair 873-6713
- 231 Thrifty Knit Fabrics fabric ashop 875-7650
- 232 Normadill Barber Shop 874-4877
- 234 Anex Dance And Gymnastic Supplies
877-2449

- 235 High Park Cleaners 875-6424
High Park Flooring flooring 876-2560
- 236 Buffalo Time Recorder Inc time recorders
873-7100
- 238 Cotsonas Furs 873-7313
Cotsonas Jack M @ 876-6606
- 240 Cadet Cleaners
- 244 U S Po (Hiler Br) 842-2823
- 256 Sleep Agency ins 835-0480
- 257 Bankers Trust Co Of Western New York
875-8700
- 258 Ray's Amoco Service 875-2732
ENGLEWOOD AV INTERSECTS
- 266 Apartments
- 1 Boland Ellen M Mrs @ 873-1148
- 2 Dunn Andrew 873-2232
- 3 Wipperman Jessie M Mrs 877-5734
- 4 Drennan Langdon D 877-1598
- 5 Stafford Etta I Mrs 875-1593
- 6 O'Donnell Dorothy V 877-5418
- 270 Apartments
- 1 Hallett Genevieve C Mrs 875-6915
- 2 Watson Frances Mrs 877-7927
- 3 Burk Elizabeth M Mrs 873-8359
- 4 Cook Theo C
- 5 Slammon Frances Mrs 877-2445
- 6 Schanzlin Helen
- 274 Apartments
- 1 Beiter Mary Mrs 874-4643
- 2*Wipperman Howard A
- 3 Byron Cath 873-2760
- 4 Teter Louise C 873-2760
- 5 Walsh Helen 875-5269
- 6 Payne Raymond V 875-2990
- 282 Apartments
- 1 Andrusz Susan
- 2*Young Robin D
- 3 May Othmar 875-1732
- 4 White Adaline Mrs 875-4579
- 5 O'Neil Joseph P 876-5757
- 6 Osberg Martha Mrs 873-3884
- 286 Apartments
- 1 Lagatuta Frances B 876-7067
- 2 Ryback
- 3 Chalmers Marion D 875-4867
- 4 Mc Cormick Ruth P 873-1685
- 5 Harding Mardene A 874-2786
- 6*Walsh Marjorie H 876-4018
- 290 Apartments
- 1*Kelly Helen R Mrs 877-4253
- 2 Weisenberger Dorothy 876-8242
- 3 Jansen Eleanor R Mrs 874-3167
- 4 Reiser Mary R Mrs 875-3166
- 5 Garner Edith M 873-7871
- 6 Turcott Lillian Mrs 875-0458
- 296 Apartments
- 1 Molterno Margt M Mrs 876-2673
- 2 Krull Elsie Mrs 877-0586
- 3 Vacant
- 4 Henry Charles P 873-4023
- 5 Fisher C
- 6 Bommer Frieda 873-9617
- 300 Apartments
- 1 Pierce Nola 875-5903
- 2 Vacant
- 3 Reimann Kath A Mrs 873-6835
- 4 Quill Edw J 873-4403
- 5 Heimerl Joseph M 876-7863
- 6 Holdner Cecilia Mrs 877-2180
- 304 Apartments
- 1*Stofer Margt W Mrs 877-3810
- 2 Lobbett Leo J
- 3 Gracie Violet Mrs 876-7529
- 4 Rees Helen Mrs 875-2201
- 5 No Return
- 6 Miller Loretta H 873-1752
- 310 Apartments
- 1 Conway T
- 2 Yochum Bertha Mrs 875-1881
- 3 Loncto Eleanor Mrs 875-4484
- 4*Le Vere Mabel C 873-0263
- 5 Vacant
- 6 Bunclark Helen M
- 314 Apartments
- 1 Pohte
- 2 Mortiz Alan G 877-0101
- 3 Lockard R C 876-4547
- 4 No Return
- 5*Brugnone Antoinette M
- 6 Hanosek Marjorie Mrs 877-4965
- 318 Apartments
- 1*Knabe K
- 2*Hensel P
- 3 Waterworth Dorris 875-7338
- 4 Butterworth Ruth A Mrs 875-6317
- 5 Mc Dade Winifred Mrs 877-2175
- 6 Henshaw Florence Mrs 875-4504

Buy them where you work or bank

EPFLE HETNAM

693-7444

REALTY WORLD

HIGHLAND PKWY 1983

110	Blaszak Matilda F Mrs	876-7727	6*
113	Lusby Donald	874-1231	286 Ap
116	Schumaker Edna Mrs	877-7738	1 V
117	Meli Angelo S	873-2156	2 I
120	Wagner Theo A	873-6736	3 I
123	Gullo Joseph A		4 M
126	Wilkinson Robt C	876-1780	5 I
127	Braaten Ralph A	874-0091	6 I
130*	Cronyn Robt L	874-0022	290 Ap
135	O'Bannon Josephine N Mrs	873-3529	1 I 2 V
136	Savage Annis K Mrs	873-5266	3 V
140	Pitkin Leroy L	873-2661	4 I
143*	Cassidy Phyllis W		5 2
146	Anderson Norman L	873-3045	6 T
147	Vacant		296 Ap
150	Zimmerman Roger W	877-3754	1 I
153	Cummings Bruce R		2*
156	Devine Cath Mrs	875-8895	3*
157*	Rice A Stephen	877-8933	4 M
160	Dahlman Marion O Mrs	873-6987	5 F
163	Strobl Marguerite Mrs	873-2905	6 S
166	Ball Lawrence W	876-6676	300 Ap
167	Eischen Kenneth R	875-4775	1*
170	Rock Esther W Mrs	873-1718	2*
176	Linden Jean H Mrs	877-1357	3*
177	Hair Master The	873-6644	4*
	COLVIN BLVD INTERSECTS		
212	Zen's Pastry Shop	876-7706	6 F
215	Sardina's Pizza House	874-5557	304 Ap
216	Jim's Meat Shoppe	874-5777	1 S
217	Highland-Colvin Coin Laundry		2 L
219	Hair Fashions By Louis (overflow)		3*
220	Mesmer Dairy Stores Inc	873-3420	4*
221	Hair Fashions By Louis	873-6999	5*
223	Kenmore Optical Co	873-4545	6*
224	Highland Pharmacy	873-4489	310 Ap
225	Highland Wine & Liquor Store	873-1026	1*I 2 F
227	Real Estate Inc	874-4600	3*
230	Vacant		4 B
231	Creations With Love Inc gift shop	875-5244	5 V 6 B
232	Madill's Barber Shop	874-4877	314 Ap
234	Dance-N-Stuff dance supplies	877-2449	1 P Mo
235	High Park Cleaners	875-6424	3 G
236	Buffalo Time Recorder Inc	873-7100	4 L
	Rapidprint Time Recorders	873-7100	5 V
	Amano Time Recorders	873-7100	6 M
238	Cotsonas Furs	873-7313	318 Ap
	Cotsonas Jack M	876-6606	1 V
240	Cadet Cleaners		2 G
244	U S Po (Hiler Br)	846-5006	3 W
256	Sleap Robt E Agency ins	875-1116	4 M
257	Key Bank	875-8700	5 M
258	Vacant		6 L
	ENGLEWOOD AV INTERSECTS		
266	Apartments		324 Ap 1*I
	1*Trietley Marian		2*(C
	2 Dunn Agnes B Mrs	873-2232	3 N
	3 Grine Marion F Mrs	874-1064	4*I
	4 Drennan Cecilia M Mrs	877-1598	5*V
	5 Haak Charles F	877-6742	6*I
	6 O'Donnell Dorothy V	877-5416	328 Ap
270	Apartments		1 V
	1 Hallett Genevieve C Mrs	875-6915	2 V

HIGHLAND PKWY 1988

TEL. 824-9278 914 RIDGE RD., LACKAWANNA, N. Y. 14218 ADVERTISE AND PUT IT TO WORK	HIGHLAND PKWY (TT)-Contd	
	157 Rice A Stephen © 877-8933	
	160 Dahlman Marion O Mrs © 873-6987	
	163 Strobl Marguerite A Mrs © 873-2905	
	166 Ball Lawrence W © 876-6676	304
	167 Eischen Kenneth R © 875-4775	
	Eischen Erna M Mrs piano instr	
	170 Rock Esther W Mrs © 873-1718	
	176 Markarian Armen © 876-8561	
	177 Hair Master The 873-6644	
	COLVIN BLVD INTERSECTS	
	212 Zen's Pastry Shop 876-7706	310
	215 Pizza Pan 876-0886	
	216 Jim's Meat Shoppe 874-5777	
	217 Highland-Colvin Coin Laundry	
	219 Hair Fashions By Louis (addl sp)	
	220 Mesmer Dairy Stores Inc 873-3420	
	221 Hair Fashions By Louis 873-6999	
	223 Sunsational tanning apparatus 877-8452	314
	224 Highland Pharmacy 873-4489	
	225 Highland Wine & Liquor Store	
	873-1026	
	227 Kenmore Optical 873-4545	
	230 Colvin Development Corp real est	
	874-0052	
	231 Creations With Love Inc gift shop	318
	875-5244	
	232 Madill's Barber Shop 874-4877	
	234 Dance-N-Stuff dance supplies	
	877-2449	
	235 High Park Cleaners 875-6424	
	Schroeder Jimmy Pro Shop	
	236 Buffalo Time Clock Inc 873-7100	324
	238 Cotsonas Furs retail 873-7313	
	Cotsonas Jack M © 876-6606	
	240 Cadet Cleaners	
	244 U S P O (Hiler Br) 845-2523	
	256 Colvin-Highland Barber Shop	
	257 Key Bank 875-8700	
	258 Vacant	328
	ENGLEWOOD AV INTERSECTS	
	266 Apartments	
	1★Chartrand D	
	2 Foley Marguerite M 876-1292	
	3 Grine Marion F Mrs 874-1064	
	4 Drennan Cecilia M Mrs 877-1598	
	5 Haak Charles F 877-6742	332
	6 O'Donnell Dorothy V Mrs 877-5416	
	270 Apartments	
	1★Kane M	
	2 Watson Frances Mrs 877-7927	
	3★Anderson S R	
	4 Duga Helen P 874-2207	
	5★Roman Florence U 875-5464	338
	6 Sutor Mary E 874-4465	BE
	274 Apartments	
	1★Bissell Marilyn 876-0459	
	2 Linder Michl P 876-9829	HILL
	3★Byron Cath E Mrs 873-1104	KE
	4 Boldt Esther A 874-1984	AR
	5 Bisantz Elaine Mrs 877-0150	
	6 Payne Raymond V 875-2990	ZIF
	282 Apartments	11 A
	1 Hayek Elaine 876-1682	14 R
	2 Miner	18 N
	3 Luksch Madeline M Mrs 875-5553	19 Z
	4 White Adaline Mrs 875-4579	23 S
	5 Tepas Richd C 873-4771	24 M
	6 Sears Kath A 873-4745	29 R
	286 Apartments	30 K
	1 Ransom Joseph F 874-5124	35 L
	2 Heim Mary 876-5661	36 F
	3 La Gattuta Frances B 876-7067	39 D
	4 Mc Cormick Ruth P 873-1685	40 B
	5 Harding Mardene A 874-2785	43 G
	6 Rochford Helen G 873-4680	44★D
	290 Apartments	PA
	1★Gaffney Brian	57 A
	2 Weisenberger Dorothy A Mrs 876-8242	58 S
	3 Aviles	59 S
	4 Carbone	
	5 Zobrest Helen C Mrs 876-6771	60 G
	6 Berg Alberta Mrs 876-3240	62 D
	296 Apartments	63 V
	1★Skillaci M	64 K
	2 Barr Elsie R Mrs 876-1792	69 O
	3 Lo Destro Michl 877-3258	70★V
	4 Mann Kath R 874-3282	75 K
	5 Fisher Dorothy Mrs 876-9431	76 F
	6 Starck Laura Mrs	84 S
	300 Apartments	88 K
	1 Dewey Frances 874-2657	WI
	2★Johnson Donald W	92★I

HIGHLAND PKY 1992

0	ST JOHN THE BAPTIST SCHOOL
16	RAY, BARBARA
20	LICHTBLAU, SUSAN & HARVEY
26	KOPPER, HERBERT A
	KOPPER, K E
33	KENMORE -TOWN OF TONAWANDA UNION FREE SCHOOL DIST SCHOOLS
36	SIEGRIST, A F
	SIEGRIST, GREG
50	PRICE, JAMES H, JR
56	SUTHERLAND, JAS M
66	BUFFAMONTE, PHILIP A
76	CATALANO, LORNE
80	HEITMAN, FRED W, JR
86	DIFFINE, GERARD M
90	BUSCH, TIMOTHY C
94	DE PETROCELLIS, RALPH
100	FIRTH, L
106	BRYANT, CHAS F, JR
107	MC GEE, WILLIAM R
110	BLASZAK, TILLIE
113	LUSBY, DONALD J
120	WAGNER, THEO A
126	WILKINSON, ROBERT C
127	BRAATEN, RALPH A
130	CRONYN, ROBERT L
	DE PLATO, F
135	O'BANNON, JACK
136	BARRICK, JOHN
140	PITKIN, LEROY L
146	ANDERSON, NORMAN L
147	BAKEWELL, KEVIN D
150	ZIMMERMAN, ROGER W
156	DEVINE, MICHL
157	RICE, A STEPHEN
160	DAHLMAN, ROBERT J
163	HALL, M M
	STROBL, GEORGE
166	BALL, LAWRENCE
167	EISCHEN, KENNETH R
170	WINTERS, E
176	MARKARIAN, ARMAN
177	HAIR MASTER THE
212	ZEN'S BAKE SHOP
215	PIZZA PAN THE
217	EXCLUSIVE AUDIO LTD
220	BRIDGE & BRIDGE, ATTYS
	BRIDGE, CHARLES PATRICK, ATTY
	BRIDGE, ELIZABETH G, ATTY
	HEALTH CLAIMS CONSULTANTS
	VERSYSS INCORPORATED

HIGHLAND PKY 1992 (Cont'd)

221	HAIR DESIGN BY LOUIS
224	HIGHLAND PHARMACY US GOVT POSTAL SERVICE-BUFFALO CLASSIFIED STAS & BRAN-HILER BRANCH
225	DOBMEIER, ROBT J, WINES LIQRS HIGHLAND WINE & LIQUOR STORE
227	BIONDI, ANGELO A, OPTMTRST KENMORE OPTICAL CO
230	SENECH JEWELERS
231	CREATIONS WITH LOVE INC
232	MADILL'S BARBER SHOP
234	DANCE N' STUFF
235	HIGH PARK CLEANERS
236	AMERISPEC HOME INSPECTION SERVICE NOLA, STEVEN L
238	COTSONAS FURS COTSONAS, JACK M
256	COLVIN HIGHLAND BARBER SHOP
257	KEY BANK OF WESTERN NEW YORK NA-CITY OFFICES
258	FIRST N'GOAL SPORTSCARDS
266	CHARTRAND, DONALD EPSHTEYN, VICTOR HAAK, CHARLES F O'DONNELL, D V
270	ANDERSON, S R LEFFERS, G M ROMAN, E SUTOR, M E SZYMANSKI, DANIEL T
274	BISSELL, M HIGHLAND, COMMUNITY RESIDENCE LINDNER, MICHAEL P PAYNE, E B
282	LUKSCH, ALBERT J SEARS, K A WHITE, A R WIMBERG, S
286	CANNIZZARO, ANDREW KELLNER, F G LA GATTUTA, F B MC CORMICK, R P
290	BERG, ERNEST C CARBONE, C MC DANIEL, WILLIAM WEISENBERGER, D A
296	BARR, E F
300	DEWEY, F GIBSON, GEORGE S M HEIMERL, JOS M SMALL, JOHN H TAURIELLO, LEE F

HIGHLAND PKY 1992 (Cont'd)

300	TAURIELLO, R F
304	DAIGLER, C
	EHRENBURG, THOMAS C
	MOORE, DONALD & MARY
	REID, M
310	BECKER, E P
	BUNCLARK, H M
	DONAHUE, T M
	GOLUBINSKIY, ANDREY
	SAN FILIPPO, N
	SCHORK, L M
318	HILLIGAS, PAUL L
	MC DADE, H J
324	EVANS, D W, JR
328	O'CONNELL, DANL J
	SCHACHNER, J
332	YAZWINSKI, EUGENE
368	HANLEY, GERALD J
428	BENACK, ARLENE

HIGHLAND PKY 1995

- 0 ST JOHN THE BAPTIST SCHOOL
- 33 KENMORE -TOWN OF TONAWANDA UNION FREE SCHOOL DIST SCHOOLS
- 46 SQUARE ONE ENTERTAINMENT
- 177 HAIR MASTER THE
- 212 ZEN'S BAKE SHOP
- 215 PIZZA PAN THE
- 217 EXCLUSIVE AUDIO
WILD CAT STUDIO/AUDIO
- 220 BRIDGE & BRIDGE, ATTYS
BRIDGE, CHARLES PATRICK, ATTY
BRIDGE, ELIZABETH G, ATTY
HEALTH CLAIMS CONSULTANTS
- 221 HAIR DESIGN BY LOUIS
- 224 HIGHLAND PHARMACY
- 225 DOBMEIER, ROBT J, WINES LIQRS
HIGHLAND WINE & LIQUOR STORE
- 227 BIONDI, ANGELO A, OPTMTRST
KENMORE OPTICAL CO
TOTAL VISION EYE CARE CENTER
- 231 CLIF'S HOBBY BARN
- 232 MADILL'S BARBER SHOP
- 234 DANCE N' STUFF
- 235 CORNERSTONE PROPERTIES**
HIGH PARK CLEANERS
- 236 AMERISPEC HOME INSPECTION SERVICE
- 238 TRADITIONALY YOURS
- 244 US GOVT POSTAL SERVICE-BUFFALO CLASSIFIED STAS & BRAN-HILER BRANCHH
- 256 COLVIN HIGHLAND BARBER SHOP
- 257 TONAWANDA TOWN OF EMPLOYEES FEDERAL CREDIT UNIONN
- 258 KENMORE TEACHER'S CREDIT UNION

HIGHLAND PKWY 1999

136	JOHN BARRICK
140	MYRA LAWRENCE
143	MARILYN WRAY
146	NORMAN ANDERSON
147	KEVIN BAKEWELL
150	ROGER ZIMMERMAN
156	ROBERT MORRIS
157	A RICE
160	ROBERT DAHLMAN
163	GEORGE STROBL MARIE HALL
166	E BALL
170	DAVID MACPHERSON
176	ARMAN MARKARIAN
177	EUROPEAN MASSAGE THERAPY CENTER KOJOUHAROV MARIN MASSAGE THERAPIST
212	ZENS BAKE SHOP
215	PIZZA PAN THE
216	JIMS MEAT SHOPPE
217	EXCLUSIVE AUDIO WILD CAT STUDIO AUDIO
220	BRIDGE GREENMAN ELIZABETH G ATTORNEY
221	HAIR DESIGN BY LOUIS LOUIS ANTHONY SALON
224	CARDSMART
225	DOBMEIER ROBERT J WINES LIQRS HIGHLAND WINE & LIQUOR STORE
227	BASILICA ANGEL COLLECTION BION TECHNOLOGIES INCORPORATED BUFFALO EYE CARE ASSOCIATES CRESS DIANE OPTCN GLADYZ STEPHEN E OPTCN KENMORE OPTICAL COMPANY REAL EAR HEARING CENTER INCORPORATED
230	MIKES TAILOR SHOP
231	GENERATIONS ANTIQUES & COLLECTIBLES
232	TIMS BARBER SHOP
234	DANCE N STUFF
235	FRANKLIN TELECOM RESELLERS INCORPORATED HIGH PARK CLEANERS
238	TRADITIONALY YOURS
244	POSTAL SERVICE BUFFALO 142 STATIONS AND BRANCHES
256	COLVIN HIGHLAND BARBER SHOP
257	TOWN OF TONAWANDA EMPLOYEES FEDERAL CREDIT UNION
258	KENMORE TEACHERS CREDIT UNI

HIGHLAND PKWY 2003

136 JOHN BARRICK
 140 OCCUPANT UNKNOWN
 143 WRAY CASSIDY
 146 ESTHER ANDERSON
 147 KEVIN BAKEWELL
 150 ROGER ZIMMERMAN
 153 BRUCE CUMMINGS
 157 ARLINGTON RICE
 163 MARGUERITE STROBL
 166 ELIZABETH BALL
 167 EISCHEN MUSIC STUDIO
 ERNA EISCHEN
 170 JEFFREY SHIRLEY
 176 ARMAN MARKARIAN
 177 MARIA KOJOUHAROV
 212 OCCUPANT UNKNOWN
 215 OCCUPANT UNKNOWN
 PIZZA PAN PZR JCQLN J KOWA
 216 JIMS MEAT SHOPPE
 217 OCCUPANT UNKNOWN
 220 BRIDGE GREENMAN ELZBTH G ATTY
 221 LOUIS A CAPIZZI & LOUIS CPZ JR
 LOUIS ANTHONY SALON
 223 OCCUPANT UNKNOWN
 224 BUFFALO PHARMACIES INC
 OCCUPANT UNKNOWN
 225 HIGHLAND WINE & LIQUOR STORE
 OCCUPANT UNKNOWN
 227 BUFFALO EYE CARE ASSOCS
 REAL EAR HEARING CTR INC
 230 MIKES TAILOR SHOP
 OCCUPANT UNKNOWN
 231 OCCUPANT UNKNOWN
 232 OCCUPANT UNKNOWN
 234 DANCE NSTUFF
 OCCUPANT UNKNOWN
235 FRANKLIN TELECOM RESELLERS INC
OCCUPANT UNKNOWN
 236 OCCUPANT UNKNOWN
 238 JULIE MAREK
 JULIE MAREK DBA
 TRADITIONALLY YOURS
 256 ANTHONY PINZONE
 COLVIN HIGHLAND BARBER SHOP
 257 OCCUPANT UNKNOWN
 TONAWANDA EMPLOYEES FCU
 TOWN OF TONAWANDA EMPLY FDRL
 258 KENMORE TEACHERS CREDIT UNI
 OCCUPANT UNKNOWN

HIGHLAND PKWY 2008

136	JOHN BARRICK
140	MYRA LAWRENCE
143	PHYLLIS WRAY
146	ROY JOHNSON
147	KEVIN BAKEWELL
150	OCCUPANT UNKNOWN
153	DEBRA KUMAR
156	ROBERT MORRIS
157	ARLINGTON RICE
160	ROBERT DAHLMAN
163	MARIE HALL
166	OCCUPANT UNKNOWN
167	KENNETH EISCHEN
170	JEFFREY SHIRLEY
176	OCCUPANT UNKNOWN
212	GENERATIONS ANTIQUES & COLLECTIBLES
217	EXCLUSIVE AUDIO
220	BRIDGE & BRIDGE
221	ANTHONY LOUIS SALON
224	BUFFALO PHARMACIES INC CARDSMART
225	HIGHLAND WINE & LIQUOR STORE
227	BUFFALO EYE CARE ASSOCIATES REAL EAR HEARING
234	BAILEY SLIPPER SHOP INC DANCE N STUFF INC
235	FRANKLIN TELECOM SUPPLY INC HIGH PARK CLEANERS OCCUPANT UNKNOWN
236	TAX MASTERS
238	TRADITIONAL YOURS
244	UNITED STATES POSTAL SERVICE
256	COLVIN HIGHLAND BARBER SHOP
257	TONAWANDA COMMUNITY FCU
258	KENMORE TEACHERS CREDIT UNION

HIGHLAND PKWY 2013

136	JOHN BARRICK
140	MYRA LAWRENCE
143	PHYLLIS WRAY
146	OCCUPANT UNKNOWN
147	KEVIN BAKEWELL
150	ROGER ZIMMERMAN
151	JOHN CHUDY
153	DEBRA KUMAR
156	ROBERT MORRIS
157	ARLINGTON RICE
160	LAWRENCE REILLY
163	OCCUPANT UNKNOWN
166	MICHAEL CIRBUS
167	KENNETH EISCHEN
170	JEFFREY SHIRLEY
176	MELISSA KELLY
177	EUROPEAN MASSAGE THERAPY
210	IONELA GEORGESCU
212	GENERATION ANTIQUES & COLLECTIBLES STEVENS ART SHOPPE & FRAMERY
215	MAMA MIAS PIZZERIA & CAFE
216	GENERATION ANTIQUES & COLLECTIBLES
217	EXCLUSIVE AUDIO
220	BRIDGE & BRIDGE BRIDGE CHARLES PATRICK ATTORNEY BRIDGEGREENMAN ELIZABETH G ATTY
221	LOUIS ANTHONY SALON
224	CARDSMART
227	ATWAL EYE CARE BUFFALO EYE CARE ASSOCIATES REAL EAR HEARING
234	DANCE NSTUFF
235	FRANKLIN TELECOM SUPPLY INC OCCUPANT UNKNOWN
236	TAX MASTERS
238	THE GIFT BOX
257	TONAWANDA COMMUNITY
258	KENMORE TEACHERS CREDIT UNION

EDR SANBORN MAPS



Strip Mall

215 Highland Parkway

Buffalo, NY 14223

Inquiry Number: 3806502.3

December 09, 2013



Certified Sanborn® Map Report

Certified Sanborn® Map Report

12/09/13

Site Name:

Strip Mall
215 Highland Parkway
Buffalo, NY 14223

Client Name:

Environmental and Geologic
15 Briar Hill Road
Orchard Park, NY 14127



EDR Inquiry # 3806502.3

Contact: Norman Wohlabough

The complete Sanborn Library collection has been searched by EDR, and fire insurance maps covering the target property location provided by Environmental and Geologic Management Services, LL were identified for the years listed below. The certified Sanborn Library search results in this report can be authenticated by visiting www.edrnet.com/sanborn and entering the certification number. Only Environmental Data Resources Inc. (EDR) is authorized to grant rights for commercial reproduction of maps by Sanborn Library LLC, the copyright holder for the collection.

Certified Sanborn Results:

Site Name: Strip Mall
Address: 215 Highland Parkway
City, State, Zip: Buffalo, NY 14223
Cross Street:
P.O. # BBP-12-13
Project: NA
Certification # 519A-4092-BDDF



Sanborn® Library search results
Certification # 519A-4092-BDDF

Maps Provided:

1964
1950
1928

The Sanborn Library includes more than 1.2 million Sanborn fire insurance maps, which track historical property usage in approximately 12,000 American cities and towns. Collections searched:

- Library of Congress
- University Publications of America
- EDR Private Collection

The Sanborn Library LLC Since 1866™

Limited Permission To Make Copies

Environmental and Geologic Management Services, LL (the client) is permitted to make up to THREE photocopies of this Sanborn Map transmittal and each fire insurance map accompanying this report solely for the limited use of its customer. No one other than the client is authorized to make copies. Upon request made directly to an EDR Account Executive, the client may be permitted to make a limited number of additional photocopies. This permission is conditioned upon compliance by the client, its customer and their agents with EDR's copyright policy; a copy of which is available upon request.

Disclaimer - Copyright and Trademark notice

This Report contains certain information obtained from a variety of public and other sources reasonably available to Environmental Data Resources, Inc. It cannot be concluded from this Report that coverage information for the target and surrounding properties does not exist from other sources. NO WARRANTY EXPRESSED OR IMPLIED, IS MADE WHATSOEVER IN CONNECTION WITH THIS REPORT. ENVIRONMENTAL DATA RESOURCES, INC. SPECIFICALLY DISCLAIMS THE MAKING OF ANY SUCH WARRANTIES, INCLUDING WITHOUT LIMITATION, MERCHANTABILITY OR FITNESS FOR A PARTICULAR USE OR PURPOSE. ALL RISK IS ASSUMED BY THE USER. IN NO EVENT SHALL ENVIRONMENTAL DATA RESOURCES, INC. BE LIABLE TO ANYONE, WHETHER ARISING OUT OF ERRORS OR OMISSIONS, NEGLIGENCE, ACCIDENT OR ANY OTHER CAUSE, FOR ANY LOSS OF DAMAGE, INCLUDING, WITHOUT LIMITATION, SPECIAL, INCIDENTAL CONSEQUENTIAL, OR EXEMPLARY DAMAGES. ANY LIABILITY ON THE PART OF ENVIRONMENTAL DATA RESOURCES, INC. IS STRICTLY LIMITED TO A REFUND OF THE AMOUNT PAID FOR THIS REPORT. Purchaser accepts this Report "AS IS". Any analyses, estimates, ratings, environmental risk levels or risk codes provided in this Report are provided for illustrative purposes only, and are not intended to provide, nor should they be interpreted as providing any facts regarding, or prediction or forecast of, any environmental risk for any property. Only a Phase I Environmental Site Assessment performed by an environmental professional can provide information regarding the environmental risk for any property. Additionally, the information provided in this Report is not to be construed as legal advice.

Copyright 2013 by Environmental Data Resources, Inc. All rights reserved. Reproduction in any media or format, in whole or in part, of any report or map of Environmental Data Resources, Inc., or its affiliates, is prohibited without prior written permission.

EDR and its logos (including Sanborn and Sanborn Map) are trademarks of Environmental Data Resources, Inc. or its affiliates. All other trademarks used herein are the property of their respective owners.

Sanborn Sheet Thumbnails

This Certified Sanborn Map Report is based upon the following Sanborn Fire Insurance map sheets.



1964 Source Sheets

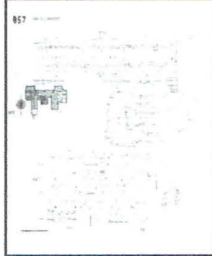

Volume 8, Sheet 857



Volume 8, Sheet 864

1950 Source Sheets



Volume 8, Sheet 857



Volume 8, Sheet 864

1928 Source Sheets



Volume 8, Sheet 857



Volume 8, Sheet 864

1928 Certified Sanborn Map

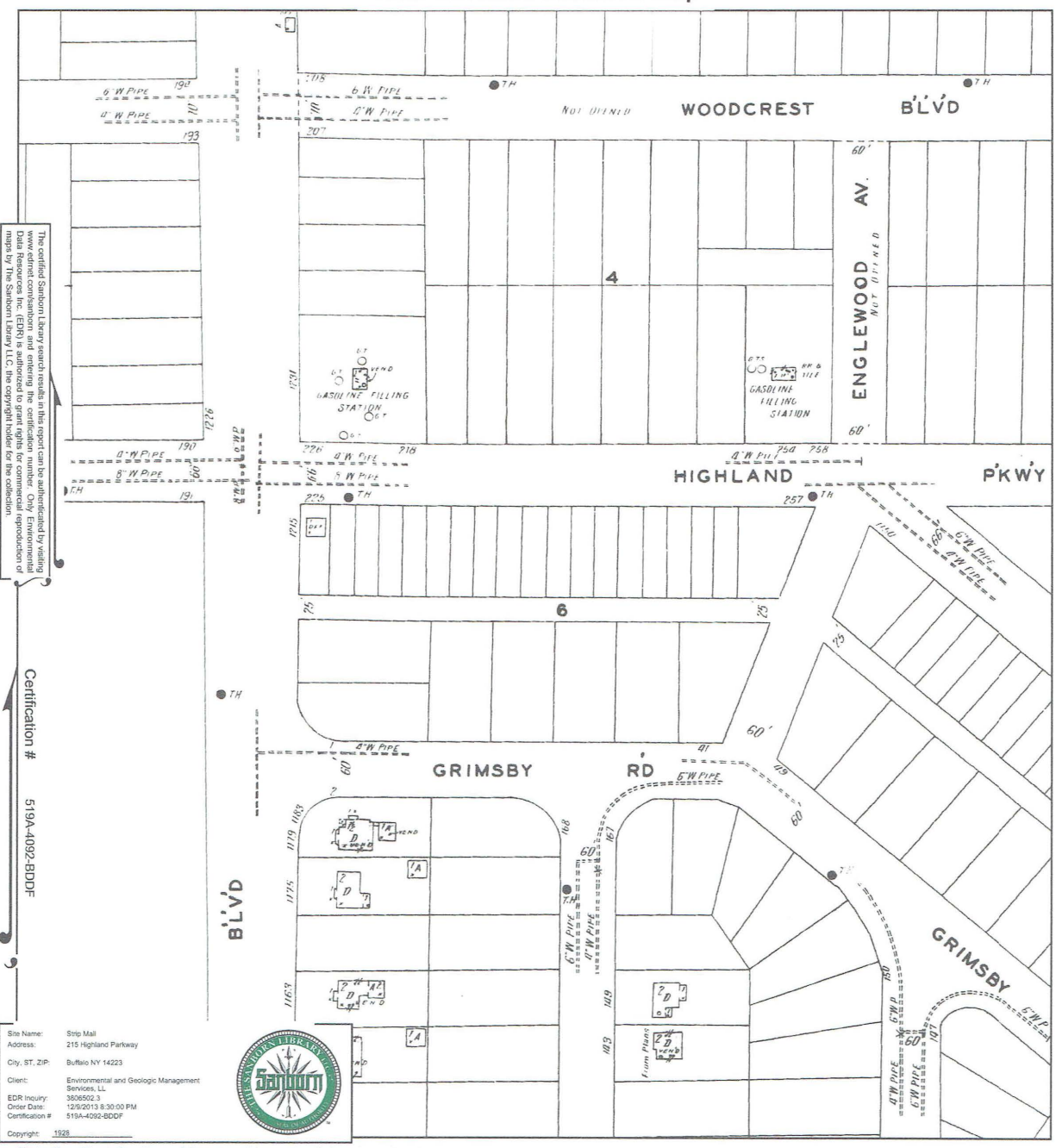

The certified Sanborn Library search results in this report can be authenticated by visiting
 Data Resources, Inc. (EDR) at address to print rights for users. Only Environmental
 maps by The Sanborn Library LLC, the copyright holder for the collection.

Certification # 519A-4092-BDDF

Site Name: Slip Mill
 Address: 215 Highland Parkway
 City, ST, ZIP: Buffalo NY 14223
 Client: Environmental and Geologic Management
 Services, LLC
 EDR Inquiry: 3806502.3
 Order Date: 12/5/2013 8:30:00 PM
 Certification #: 519A-4092-BDDF
 Copyright: 1928



This Certified Sanborn Map combines the following sheets.
 Outlined areas indicate map sheets within the collection.

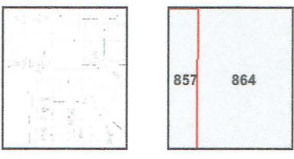
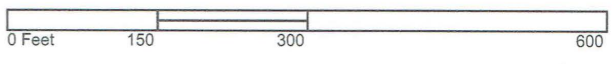

Volume 8, Sheet 857
 Volume 8, Sheet 864



1950 Certified Sanborn Map



The certified Sanborn Library search results in this report can be authenticated by visiting
 Down online components and entering the certification number. Only Environmental
 maps by The Sanborn Library LLC, the copyright holder for the collection.

Certification #
 519A-4092-BDDF

Site Name: Ship Mall
 Address: 215 Highland Parkway
 City, ST, ZIP: Buffalo NY 14223
 Client: Environmental and Geologic Management
 Services, LLC
 EDR Inquiry: 3806502.3
 Order Date: 12/9/2013 9:30:00 PM
 Certification #: 519A-4092-BDDF
 Copyright: 1950



This Certified Sanborn Map combines the following sheets. Outlined areas indicate map sheets within the collection.

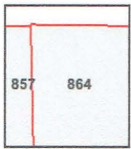
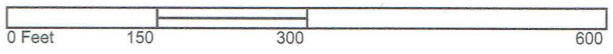

Volume 8, Sheet 857
 Volume 8, Sheet 864



1964 Certified Sanborn Map



Site Name: Slip Mill
 Address: 215 Highland Parkway
 City, ST, ZIP: Buffalo NY 14223
 Client: Environmental and Geologic Management Services LLC
 EDR Inquiry: 3806502.3
 Order Date: 12/9/2013 @ 3:00 PM
 Certification #: 519A-4092-BDDF
 Copyright: 1964



This Certified Sanborn Map combines the following sheets. Outlined areas indicate map sheets within the collection.

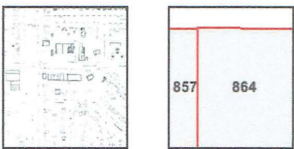
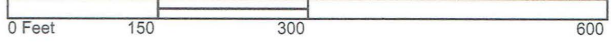

Volume 8, Sheet 857
 Volume 8, Sheet 864



AERIAL PHOTOS



Photo A-1. 1959 aerial photo of Highland Plaza and the surrounding area. Photo from HistoricAerials.com.



Photo A-2. 1963 aerial photo of Highland Plaza and the surrounding area. Photo from HistoricAerials.com.



Photo A-3. 1966 aerial photo of Highland Plaza and the surrounding area. Photo from HistoricAerials.com.



Photo A-4. 1995 aerial photo of Highland Plaza and the surrounding area. Photo from HistoricAerials.com.

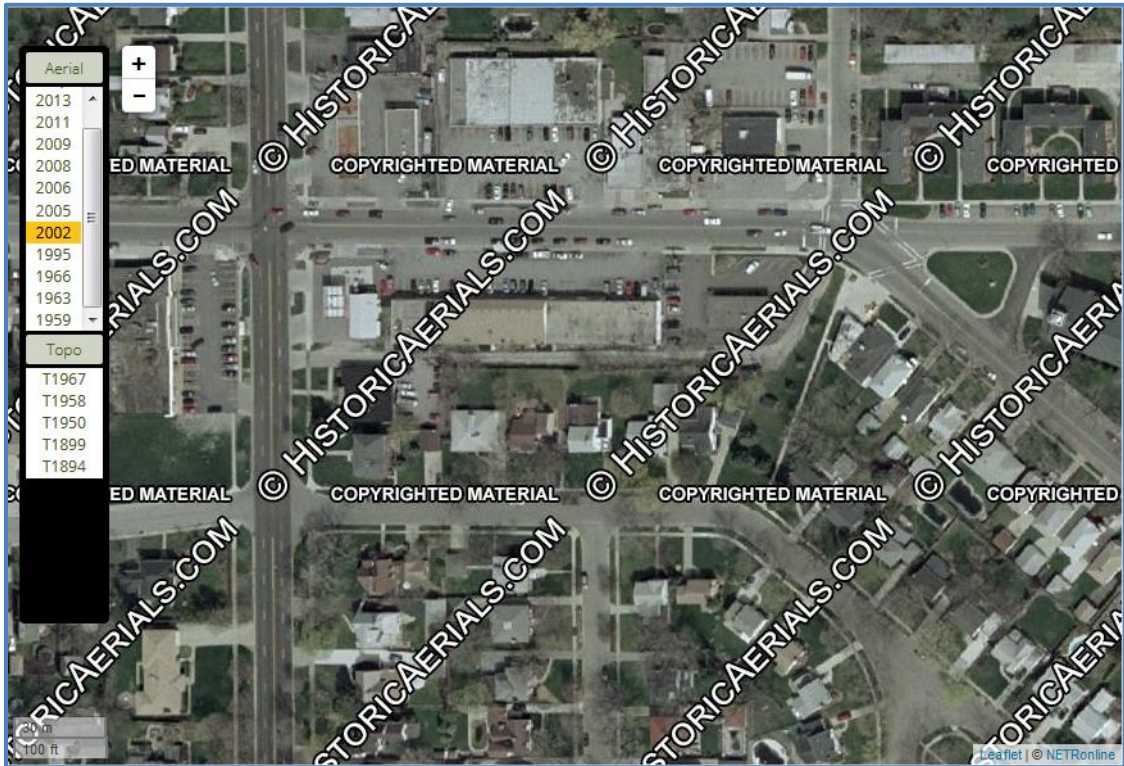

Photo A-5. 2002 aerial photo of Highland Plaza and the surrounding area. Photo from HistoricAerials.com.

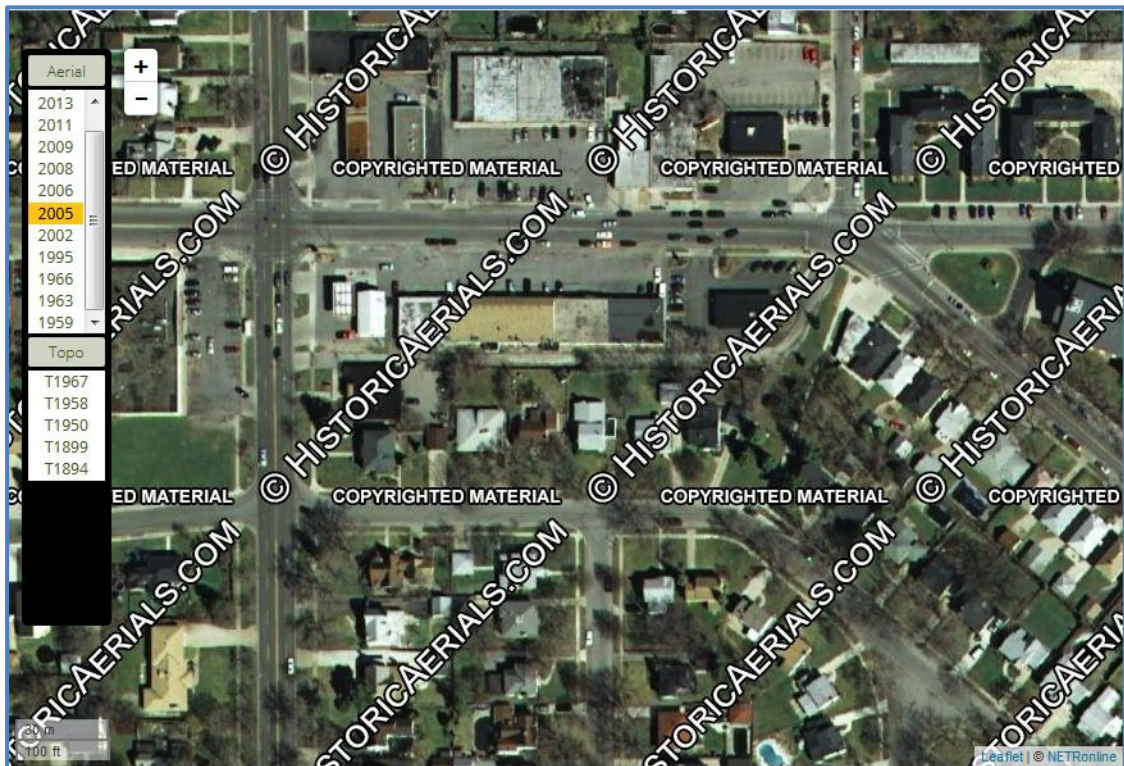

Photo A-6. 2005 aerial photo of Highland Plaza and the surrounding area. Photo from HistoricAerials.com.

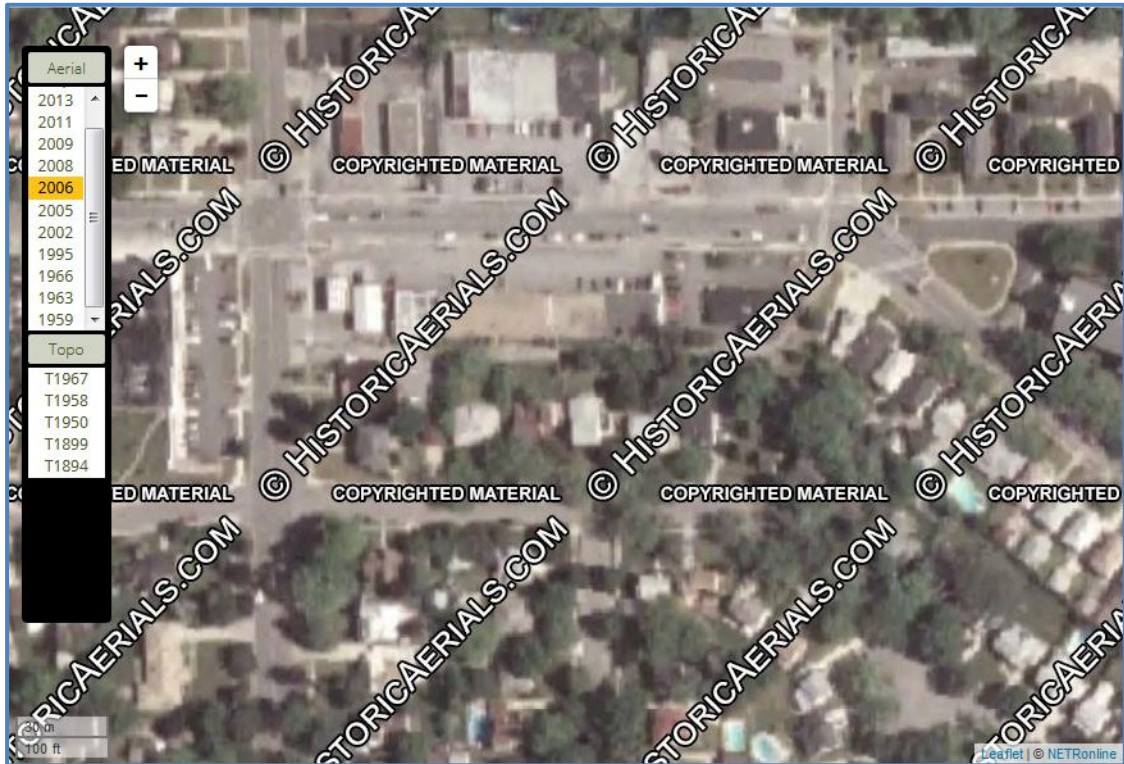

Photo A-7. 2006 aerial photo of Highland Plaza and the surrounding area. Photo from HistoricAerials.com.

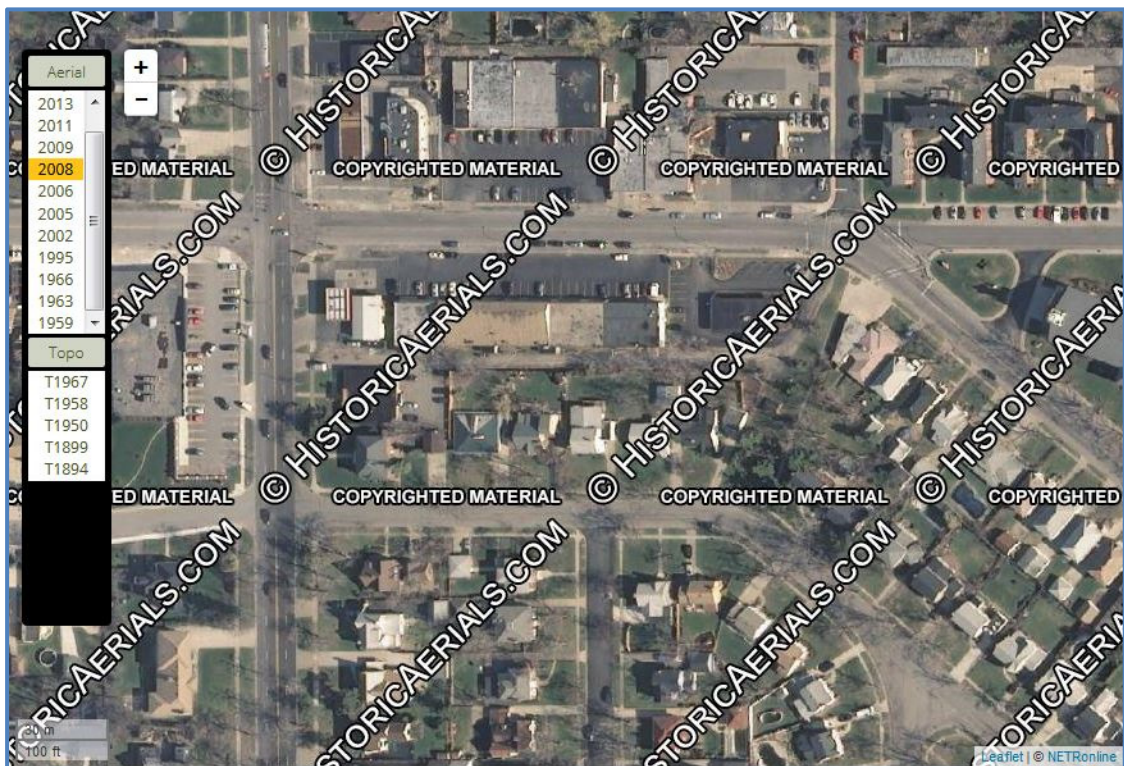

Photo A-8. 2008 aerial photo of Highland Plaza and the surrounding area. Photo from HistoricAerials.com.

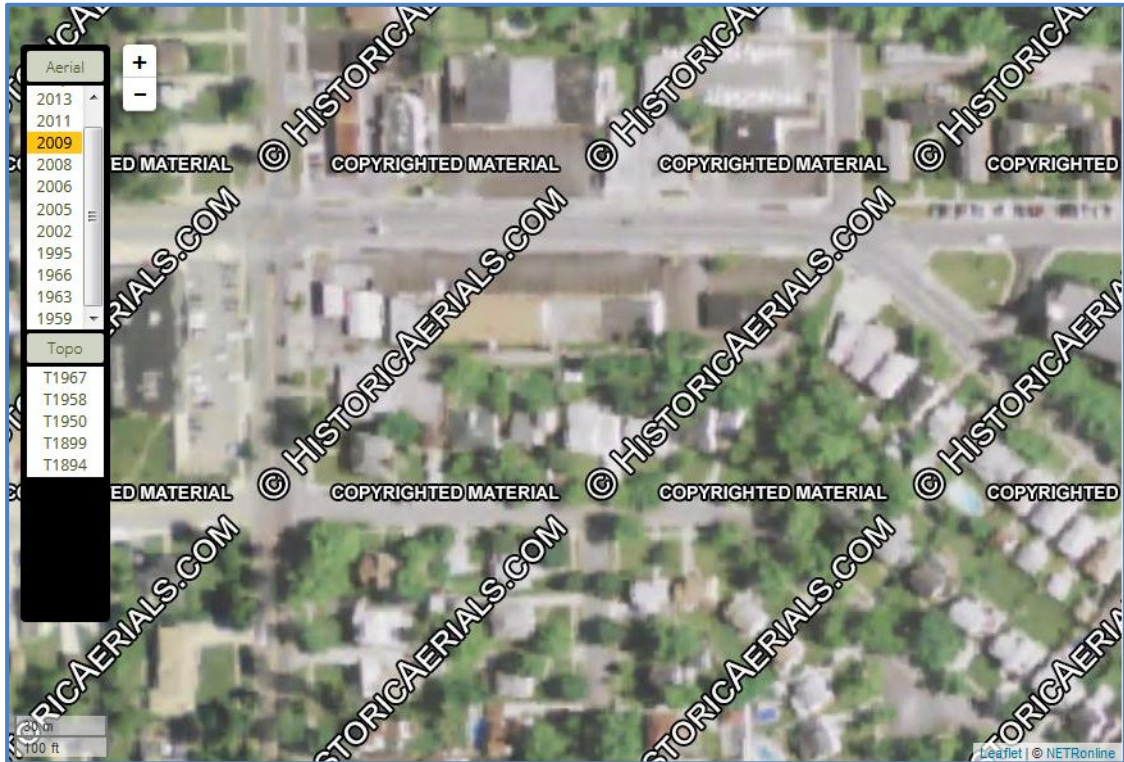

Photo A-9. 2009 aerial photo of Highland Plaza and the surrounding area. Photo from HistoricAerials.com.

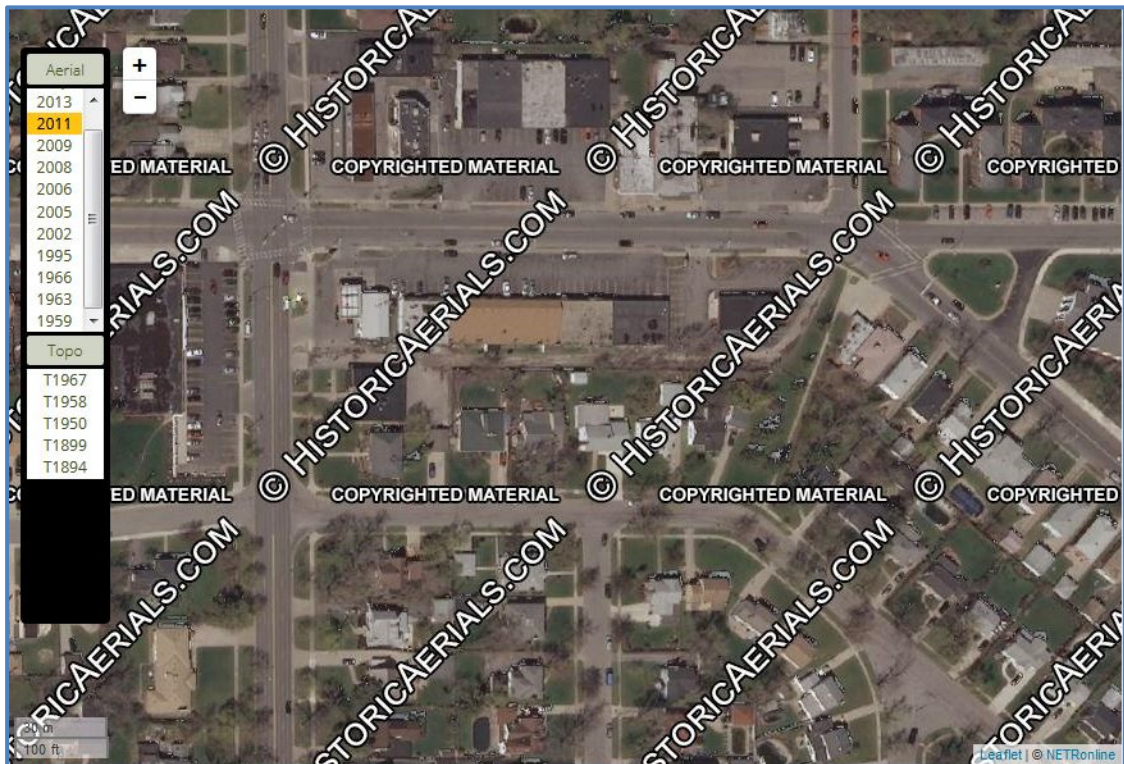

Photo A-10. 2011 aerial photo of Highland Plaza and the surrounding area. Photo from HistoricAerials.com.

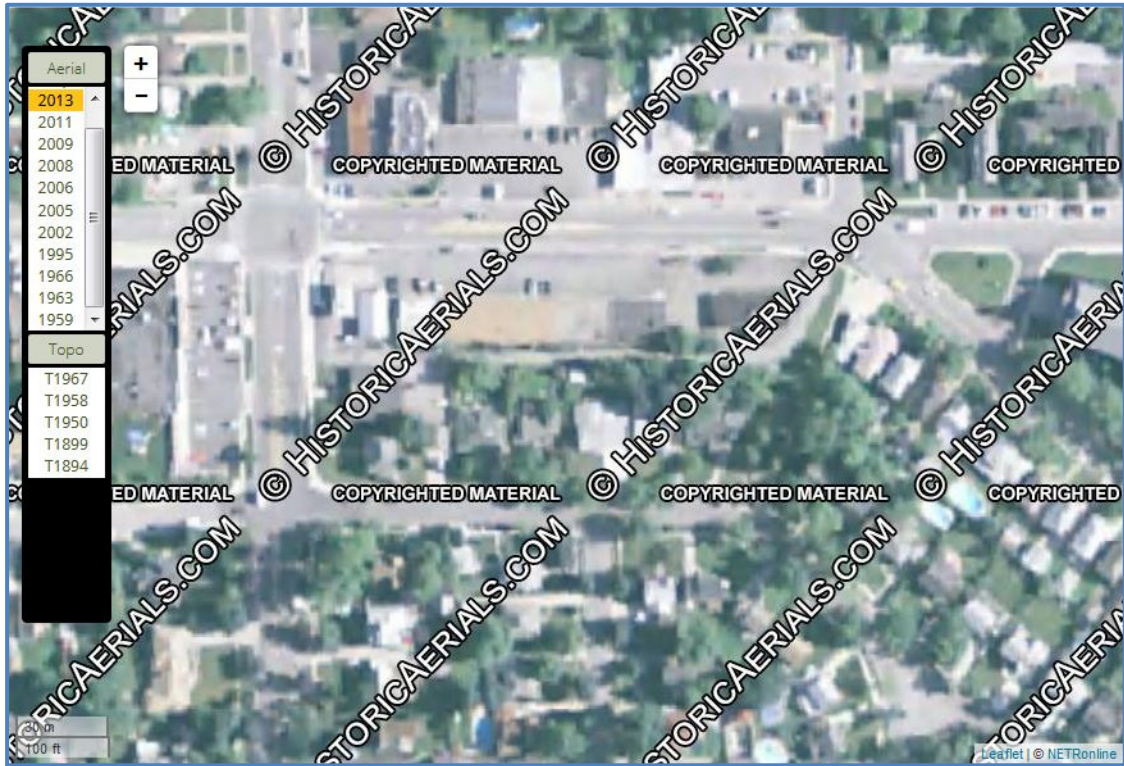

Photo A-11. 2013 aerial photo of Highland Plaza and the surrounding area. Photo from HistoricAerials.com.