

**Remedial Investigation Work Plan
for
837 Bailey Ave. Site
Buffalo, NY
NYSDEC BCP Site No. C915298**

Prepared for:

Near Dingens, LLC
271 Dingens St.
Buffalo, New York 14206

Prepared by:

EnSol, Inc.
661 Main Street
Niagara Falls, New York 14301

October 2015, Revised February 2016

PN 15-0027-3LS

Table of Contents

1.0	Introduction and Purpose	2
2.0	Site Description and History	2
3.0	Site Physical Setting	3
4.0	Summary of Environmental Conditions	3
5.0	Remedial Investigation Scope of Work	6
5.1	Site Clearing	7
5.2	Surface Soil Sampling.....	7
5.3	Soil Borings	7
5.4	Groundwater Monitoring	8
5.4.1	Monitoring Well Installation.....	8
5.4.2	Well Development	8
5.4.3	Groundwater Sample Collection.....	9
5.4.4	Groundwater Sample Analysis.....	9
5.4.5	Groundwater Flow Evaluation.....	10
5.5	Soil Vapor Assessment	9
5.6	Site Map.....	10
6.0	Investigation Derived Waste.....	10
7.0	Project Support Documents	10
7.1	Health and Safety Plan.....	10
7.2	Citizen Participation Plan	11
8.0	Quality Assurance/Quality Control Plan.....	11
9.0	Regulatory Criteria.....	111
10.0	Reporting	11
10.1	Remedial Investigation (RI) Reporting.....	11
10.2	Alternative Analysis Report.....	122
11.0	Institutional Controls/Engineering Controls	13
12.0	Long-Term Monitoring.....	13
13.0	Project Organization and Schedule.....	133
14.0	References.....	133

Table

Table 1	RI Summary of Sampling and Analytical Program
---------	---

Figures

Figure 1	Site Location Map
Figure 2	Site Plan with Boundaries
Figure 3	Proposed Sampling Locations

Appendices

Appendix A	Previous Investigation Reports (Included in Electronic Copy)
Appendix B	Health and Safety Plan (HASP)
Appendix C	Citizen Participation Plan (CPP)
Appendix D	Project Organizational Chart

1.0 Introduction and Purpose

This document presents the proposed scope of work and implementation procedures for completion of a Remedial Investigation (RI) at the 837 Bailey Ave. Site (Site), located at 837 Bailey Ave., Buffalo, New York (see Figures 1 and 2).

The Applicant, Near Dings, LLC (Near Dings), acting as a Volunteer, has elected to pursue cleanup and redevelopment of the Site under the New York Brownfield Cleanup Program (BCP) and submitted a BCP application in September 2015. A Brownfield Cleanup Agreement (BCA) with the NYSDEC was executed on February 4, 2016.

This Work Plan (Plan) for a RI provides specific details on the proposed investigation to be undertaken at the Site. The purpose of the RI is to address areas of the property not targeted in previous investigations and to assess the presence of any contamination related to past practices at the Site. The RI will be completed by EnSol, Inc. (EnSol), on behalf of Near Dings. The work will be completed in general accordance with NYSDEC DER-10 guidelines (Section 14.0, References).

2.0 Site Description and History

The 10.53-acre Site is a vacant commercial property located at 837 Bailey Avenue, City of Buffalo, Erie County, New York (see Figure 1) and is made up of two parcels, identified as 837 Bailey Ave. and 79 Dings St. There are no current business operations ongoing at the Site. A majority of the exterior portion of the Site consists of cleared/filled land with mounded materials (including bricks, concrete, tires, vegetation, auto parts, wood, plastic, etc.). Residential properties are adjacent to the Site to the north and south. A trucking company, glass block and tile company, and meat distributor are also located north of the Site along Dings St. A machine shop is located to the west of the Site and a transport company to the east of the Site.

Since commercial development in 1940, the Site has been used as an auto salvage/wrecking facility, auto service station, filling station, and tire recapping facility. Its most recent use was as an auto salvage/wrecking facility. Based on previous investigations at the Site, the contaminants of concern (COC) that currently exist include the following:

Soil/Fill Materials, including C&D Fill, Ash, and Cinder (0'-12')

- Semi-volatile organic compounds (SVOCs) detected in samples at concentrations above the Commercial and/or Industrial Use soil cleanup objectives (SCOs).
- Numerous metals detected at concentrations above the Commercial and/or Industrial Use SCOs.

Groundwater

- Volatile organic compounds (VOCs) detected at concentrations above the Class GA Standard.
- SVOCs detected at concentrations above Class GA Standards.
- Total PCBs detected at concentrations above Class GA Standards.

The Site was listed in the NY Spills database in 1991 due to a report of waste oils found underground at homes surrounding the Site. The NYSDEC inspected the property and found no evidence of a spill. The spill case was closed. In 1992, the NYSDEC investigated the reported dumping of oil at the Site, but found no evidence of a spill. The spill case was closed. Three 2,000-gallon underground storage tanks

were reportedly installed at the Site in 1946. Subsequent subsurface investigations (2015 test pit investigation, EnSol) found evidence of one underground storage tank (UST) located northeast of the existing on-Site building. The tank was investigated and found to be filled with concrete. No evidence of additional UST's were identified.

3.0 Site Physical Setting

The Site is located in the Erie-Ontario Lake plain physiographic province, and subsequently the topography surrounding the Site is relatively flat and represents a partially landscaped residential/commercial/industrial district. Surface water runoff drains to the south, with the exception of the portion of the Site along Bailey Ave. which drains to storm catch basins located along Bailey Ave. The storm water discharges into the City of Buffalo municipal sewer system. Soils on the Site are mapped as Urban Land which can typically contain fill materials with little native soil conditions remaining.

The Site is surrounded by commercial and residential properties. No sensitive ecological receptors were identified in and around the Site. Potable water is supplied from Lake Erie by the City of Buffalo, and there are no drinking water wells in the area.

Bedrock beneath is composed of the Onondaga Limestone of Middle Devonian age, which is a light grey limestone intermixed with dark grey chert. Depth to bedrock is estimated at approximately 30-35 feet below ground surface (fbgs). Groundwater at the Site is approximately 6 to 8 fbgs. The local regional groundwater flow is generally to the south toward the Buffalo River, although extensive past construction activities in the area may have significantly altered localized groundwater flow patterns.

4.0 Summary of Environmental Conditions

The following environmental conditions were identified during previous Site visits and from previous investigation documents:

ASTM E1527-13 All Appropriate Inquiries Phase I Environmental Site Assessment Report for the Property Identified as: Vacant Commercial Property 837 Bailey Avenue and 79 Dingsen Street Buffalo, New York (LCS, Inc., November 14, 2014)

The Phase I Environmental Site Assessment of 837 Bailey Avenue and 79 Dingsen Street, Buffalo, New York was performed in conformance with the scope and limitations of ASTM Practice E 1527. This assessment has revealed no evidence of recognized environmental conditions in connection with the property except for the following:

- A large portion of the subject property is cleared/filled land with mounded materials (including bricks, concrete, tires, vegetation, auto parts, wood, plastic, etc.). Significant areas of staining were noted on exterior soil and gravel surfaces. Historic property use was as an automotive repair and salvage/wrecking yard.
- The subject property is currently vacant but appears to have been used as an automotive facility; significant staining was noted on concrete floors within the structure. A floor drain with an unknown discharge point was noted in a vehicle bay.
- The subject property was used as an auto salvage/wrecking facility from at least 1940 to 2014.

- Automotive repair operations were conducted on-Site from at least 1946 to 1986.
- A former structure was used as a tire recapping facility in at least 1950.
- A filling station was on-Site in at least 1946-1950; three 2,000-gallon tanks were installed in 1946.
- A previous environmental assessment of the subject property completed in 2013 recommended a subsurface investigation.
- During the LCS Site inspection, a suspect vent pipe was noted east adjacent to the subject structure.
- According to the EDR report, the subject property was identified as a Solid Waste Facility, classified as active vehicle dismantling (J & J Auto Parts).

Draft Limited and Focused Geophysical Survey and Subsurface Soil/Fill and Groundwater Investigation Report for the Property Identified as: Vacant Commercial Property 837 Bailey Avenue and 79 Dingens Street Buffalo, New York (LCS, Inc., February 18, 2015)

- Based on the analytical results, petroleum-impacted soil and groundwater at concentrations above commonly applied NYSDEC criteria exist over a portion of the eastern property, proximate to test pit TP20 and temporary groundwater monitoring well TPMW3. The extent and significance of the petroleum impact are not known.
- Surficial fill materials (≤ 4 fbgs) in areas investigated contain metals and SVOCs at concentrations above commonly applied regulatory criteria for commercial and/or industrial Site use. It is not clear if these exceedances are due to the historic on-Site operations or are characteristic of the C&D fill material present within most of the test pits excavated.
- Cinder fill material in areas investigated contain metals and SVOCs at concentrations above commonly applied regulatory criteria for commercial and/or industrial Site use; in LCS' experience, these exceedances are likely characteristic of the cinder fill material. LCS observed this cinder fill material within most of the test pits completed.
- Based on the analytical results, the samples of native clay submitted for laboratory analysis had not been impacted by the presence of the fill materials, or by historic on-Site operations, at levels above commonly applied regulatory criteria for unrestricted Site use.
- Based on the investigation conducted, further investigation would be needed to identify the extent and significance of the chemical impact identified proximate to test pit TP20 and temporary groundwater monitoring well TPMW3.
- In LCS' experience, the exceedances of SVOCs and metals in the fill samples submitted for analysis, and the relatively slight exceedances of SVOCs and aroclors in the groundwater samples submitted for analysis, are not uncommon on older, previously developed properties with industrial-type historic uses.
- LCS recommends completing test pits and/or boreholes proximate to the two geophysical anomalies identified proximate to the existing building during a ground penetrating radar

(GPR) survey. In addition, the vent pipe should be further investigated; such would likely involve removal of concrete proximate to this vent pipe.

Memorandum – Summary of Subsurface Investigation (Test Pits). 837 Bailey Ave./79 Dingens St., Buffalo, NY (EnSol, Inc., April 27, 2015)

- Based on the results of the 2015 LCS investigation, EnSol completed a subsurface investigation (SSI) at the referenced property to better characterize the extent of contamination and confirm results of the previous investigation. Additionally, EnSol sought to collect soil/fill samples from areas where elevated metals concentrations were previously found and complete Toxicity Leaching Characteristic Procedure (TCLP) analysis on select samples in order to determine if the soil/fill is characteristically hazardous. The SSI was also designed to investigate the two anomalies identified by the GPR survey.
- Test pits TP-001 through TP-006 were excavated at locations where the 2015 LCS investigation indicated the presence of metals at concentrations above SCOs. In general, the results of the test pitting at these locations coincided with the previously documented observations in the LCS report. All samples were analyzed for TCLP metals and two samples were selected for total metals analysis, based on the TCLP results.
- Test pit TP-007 was excavated in the northwestern corner of the property in order to fill in an apparent data gap from the 2015 LCS investigation. Subsurface lithology at this location consisted of a six-inch gravel drive underlain by tan to gray, silt, with some sand and clay to a depth of approximately eight feet, the termination of the test pit. There were detections of various metals at concentrations below the respective NYSDEC Part 375 Unrestricted Use SCOs. There were no detections of SVOCs.
- Test pits TP-008 and TP-009 were excavated at the locations of the anomalies identified by the GPR survey, conducted during the 2015 LCS investigation. An abandoned in-place underground storage tank (UST) was encountered in TP-008 at the approximate location of the anomaly identified during the GPR survey. Inspection of an exposed fill port on the UST indicated that the UST is filled with concrete. A soil sample was collected from the native silt and clay located beneath the UST and was submitted for analysis of TCL VOCs, TCL SVOCs, and Total Metals. There were no VOCs or SVOCs reported above their respective laboratory method detection limits. There were multiple detections of metals and the reported concentration of arsenic (19.6 mg/kg) is above the respective Unrestricted Use (13 ppm), Restricted Commercial Use (16 ppm), and Industrial Use (16 ppm) SCOs. EnSol did not observe any signs of a UST at TP-009. Excavated materials from this location consisted primarily of brick. It is possible that the concentrated mass of brick resulted in a “false hit” on the GPR survey.
- All photo-ionization detector (PID) screening results were non-detect and there were no visual or olfactory indicators of petroleum impacts in any soil sample.

5.0 Remedial Investigation Scope of Work

The RI scope of work is focused on defining the nature and extent of contamination on-Site, identifying the source of contamination, defining chemical constituent migration pathways, qualitatively assessing human health and ecological risks (if necessary), and obtaining data of sufficient quantity and quality to perform the alternatives analysis report.

Field team personnel will collect environmental samples in accordance with the rationale and protocols described in applicable documents listed in Section 14.0 (References) and NYSDEC-approved sample collection and handling techniques will be used. Samples for chemical analysis will be analyzed in accordance with USEPA SW-846 methodology with an equivalent Category B deliverable package to meet the definitive-level data requirements. Analytical results will be evaluated by a third-party data validation expert.

During intrusive RI activities, a Community Air Monitoring Plan (CAMP) will be followed. The CAMP is consistent with the requirements for community air monitoring at remediation sites as established by the New York State Department of Health (NYSDOH) and NYSDEC. Accordingly, it follows procedures and practices outlined within the NYSDEC's DER-10 (May 2010) Appendix 1A (NYSDOH's Generic Community Air Monitoring Plan) and Appendix 1B (Fugitive Dust and Particulate Monitoring). The CAMP is included as part of the Site Specific Health and Safety Plan (HASP) (EnSol, September 2015).

To date, extensive subsurface sampling has been completed on the main portion of the Site (837 Bailey Ave. parcel). However, additional data is required to fully characterize the Site in the context of the BCP. Additionally, a subsurface investigation will be performed at the 79 Dingens St. parcel as previous investigations did not include this parcel. Therefore, the planned RI activities are intended to supplement the previous soil/fill and groundwater sampling conducted at the 837 Bailey Ave. parcel as well as conduct a full subsurface investigation at the 79 Dingens St. parcel.

The soil/fill investigation will include the advancement and characterization of 34 soil borings, designated BCP SB-1 through BCP SB-34. Four of the 34 borings will be converted to temporary monitoring wells, designated BCP MW-1 through BCP MW-4. The proposed boring and temporary monitoring well locations are shown on Figure 3. Table 1 (RI Summary of Sampling and Analytical Program) includes the proposed soil/fill and groundwater analyses. A total of 18 surface soil samples will also be collected (refer to Section 5.2).

The rationale for the proposed sampling frequency and analytical analysis is based on results from previous investigations performed at the Site. A reduced analytical list for soil borings (SVOCs, metals) and groundwater (VOCs, SVOCs, metals) is proposed for the 837 Bailey Ave. parcel. As the 79 Dingens St. parcel was not included in any of the previous investigations at the Site, the full suite of soil and groundwater analyses will be completed on samples collected from this location. See Table 1 and Figure 3 for additional information on proposed analytical analysis and sampling locations.

Based on analytical results from previous Site investigations and the historic use of the Site (service station, auto dismantling), a soil vapor assessment will be conducted at the location of the planned on-Site structure. EnSol plans to collect a total of four soil vapor samples from across the length of the proposed building location (see Figure 3 for proposed sampling locations).

5.1 Site Clearing

During the course of this investigation, clearing and grubbing of vegetation will be conducted, as necessary. This task is particularly relevant to the eastern most portion of the Site (79 Dingens St. parcel). Prior to any intrusive field work, public underground utilities will be identified in the sampling area through the Dig Safely New York program.

5.2 Surface Soil Sampling

To better characterize surface soils within the boundaries of the Site, a total of 18 surface soil samples (BCP SS-1 – BCP SS-18) will be collected from the uppermost two inches of the soil/fill. Sampling locations have been chosen based on proximity to known areas of concern and random locations in order to characterize the Site surface soils. Surface soil samples will be analyzed for the parameters listed in Table 1. Considering the historic industrial nature of the 837 Bailey Ave. parcel, laboratory analyses for herbicides and pesticides have not been included as part of the proposed surface soil sampling parameters. The 79 Dingens St. parcel will include analyses for the full suite of parameters (see Table 1) as this parcel appears to be undeveloped. Additionally, there is no previous investigation data available for the 79 Dingens St. parcel.

5.3 Soil/Fill Borings

As reported during previous subsurface investigations conducted at the Site, there are two distinct material layers above the native clay layer (approximately 8-12 fbgs). These layers include the following:

- C&D Fill (0-4 fbgs)
- Ash/Cinder Fill (4-12 fbgs)

The soil/fill investigation will include completion of 34 borings (BCP SB-1 – BCP SB-34), four of which will be converted to temporary groundwater monitoring wells, at the locations shown on Figure 3. Soil/fill samples will be collected from the ground surface to termination at the clay layer (native soil). Samples will be collected using the direct-push method with a truck or tractor mounted Geoprobe or similar unit. The Geoprobe uses a 4-foot long split spoon with a plastic sample liner. The split spoon is pushed into the ground and the soil/fill sample is collected within the plastic sleeve. After the material is extracted from the ground, the sleeve is cut and the sample split in half along the axis. The soil/fill core will be screened in the field with a PID. Additionally, the samples will be visually inspected and characterized and recorded in a field log. These will be transcribed into a standard boring log sheet. Unused soil/fill boring samples will be placed back in the borehole.

Based on analytical results from previous investigations conducted at the Site, each layer (C&D fill, ash/cinder fill) samples will be collected from each soil/fill boring location located in the 837 Bailey Ave. parcel. As indicated in Table 1, all samples collected from the 837 Bailey Ave. parcel will be analyzed for TCL SVOCs and TAL metals. The sample collected from BCP SB-24, located in the vicinity of historic test pit TP-20, will also include analysis for TCL VOCs. Additional analysis may be conducted based on field screening (e.g., visual, olfactory, PID) of the core during field characterization and logging. As previously stated, all samples collected from boring locations located in the 79 Dingens St. parcel will be analyzed for the full suite of parameters. Should the subsurface profile in the 79 Dingens St. parcel contain the layers found in the 837 Bailey Ave. parcel, each of those layers will be sampled and analyzed. Any suspected waste material encountered (i.e., not C&D or ash/cinder materials) will be sampled and analyzed (see Table 1).

No samples of native soil are anticipated as laboratory analytical results from previous investigations at the Site indicated no exceedances of NYSDEC Part 375 Unrestricted Use Soil Cleanup Objectives (SCOs).

Samples will be sent to an off-Site laboratory for analysis for those parameters indicated on Table 1. Toxicity Characteristic Leaching Potential (TCLP) metals analysis may be required. This determination will be made based on the laboratory results for total metals analysis of soil/fill and waste materials (if encountered). Analytical methods and laboratory QA/QC, including matrix duplicates and spikes, and field blanks and duplicates will be in accordance to NYSDEC's ASP protocols and USEPA methods, as applicable (see Table 1).

5.4 Groundwater Monitoring

During the previous investigation conducted at the Site (LCS, February 2015) five boring locations were converted into temporary groundwater monitoring wells (identified as TPMW1 – TPMW5). During the RI, four of the proposed soil/fill borings will be converted into temporary groundwater monitoring wells (BCP MW-1 – BCP MW-4) and all nine monitoring wells will then be sampled. These nine monitoring wells will provide groundwater flow direction and groundwater quality data. Monitoring well installation, well development, and groundwater sample collection details are discussed in the following sections. The existing and proposed temporary monitoring well locations are shown on Figure 3.

5.4.1 Monitoring Well Installation

After completion of the soil/fill boring advancement, four boring locations will be converted into temporary groundwater monitoring wells. A direct-push drill rig capable of advancing hollow-stem augers will be employed to install 2-inch inside diameter (ID) monitoring wells. Each boring location will be advanced to native clay (approximately 10-12 fbg), with a target minimum of 5 feet below the first encountered groundwater for well installation. All non-dedicated drilling tools and equipment will be decontaminated between boring locations using potable tap water and a phosphate-free detergent (e.g., Alconox).

Subsequent to boring completion, a 2-inch ID flush-joint Schedule 40 PVC monitoring well will be installed. Each well will be constructed with a minimum 5-foot flush-joint Schedule 40 PVC, 0.010-inch machine slotted well screen. Each well screen and attached riser will be placed at the bottom of each borehole and a silica sand filter pack (size #0) will be installed from the base of the well to a maximum of 2 feet above the top of the screen. A bentonite chip seal will then be installed and allowed to hydrate sufficiently to mitigate the potential for downhole grout contamination. The newly installed monitoring wells will be completed with keyed-alike locks and a lockable J-plug.

5.4.2 Well Development

After installation, but not within 24 hours, newly installed monitoring wells will be developed in accordance with NYSDEC protocols. Development of the monitoring wells will be accomplished with dedicated disposable polyethylene bailers via surge and purge methodology. Field parameters including pH, temperature, turbidity, dissolved oxygen and specific conductance will be measured periodically (i.e., every well volume or as necessary) during development. Field measurements will continue until they became relatively stable. Stability will be defined as variation between measurements of approximately 10 percent or less with no overall upward or downward trend in the measurements. A minimum of three well volumes will be evacuated from each monitoring well. Development water from the monitoring wells will be containerized and sampled for constituents of

concern (based on RI groundwater analytical results). Upon analytical approval, development water will either be discharged to the ground or disposed of at a local treatment facility.

5.4.3 Groundwater Sample Collection

Prior to sample collection, static water levels from all on-Site monitoring wells will be measured and recorded. Following water level measurement, EnSol personnel will purge and sample monitoring wells using either a bladder pump with dedicated pump tubing following low-flow/minimal drawdown purge and sample collection procedures, or a dedicated polyethylene bailer. Prior to sample collection, groundwater will be evacuated from each well at a low-flow rate (typically less than 0.1 L/min). Field measurements for pH, temperature, turbidity, dissolved oxygen, specific conductance and water level, as well as visual and olfactory field observations, will be periodically recorded and monitored for stabilization. Purging will be considered complete when pH, specific conductivity, dissolved oxygen and temperature stabilize and when turbidity measurements fall below 50 Nephelometric Turbidity Units (NTU), or become stable above 50 NTU. Stability is defined as variation between field measurements of 10 percent or less and no overall upward or downward trend in the measurements. Upon stabilization of field parameters, groundwater samples will be collected and analyzed as discussed below. All non-dedicated sampling components (e.g., bladder housing) will be decontaminated between sample collection locations using potable tap water and a phosphate-free detergent (e.g., Alconox).

Groundwater sample collection methods that may be implemented during the RI include:

Polyethylene Disposable Bailer

Wells of any depth (up to 100 fbs) may be purged and sampled using a polyethylene disposable bailer via direct grab. In general, a bottom-filling dedicated polyethylene bailer is attached to a length of dedicated hollow-braid polypropylene rope and lowered into the well smoothly and slowly as not to agitate the groundwater or damage the well. Purging continues until a predetermined volume of water has been removed (typically three well volumes) or to dryness. Measurements for pH, temperature, specific conductance, dissolved oxygen and turbidity will be recorded following removal of each well volume. The well is purged until the readings for indicator parameters stabilize or the well is purged to dryness.

Bladder Pump with Dedicated Pump Tubing

Monitoring wells will be purged and sampled using a bladder pump and dedicated pump tubing following low-flow (minimal drawdown) purge and sample collection procedure, as described above.

Prior to, and immediately following collection of groundwater samples, field measurements for pH, specific conductance, temperature, dissolved oxygen, turbidity and water level, as well as visual and olfactory field observations will be recorded. All collected groundwater samples will be placed in pre-cleaned, pre-preserved laboratory provided sample bottles, cooled to 4°C in the field, and transported under chain-of-custody command to the designated laboratory for analysis.

5.4.4 Groundwater Sample Analysis

Groundwater samples collected from the 837 Bailey Ave. parcel will be analyzed for TCL VOCs, TCL SVOCs, and TAL Metals, while samples collected from the 79 Dings St. parcel will include analyses of the full suite (TCL VOCs, TCL SVOCs, TAL Metals, pesticides, herbicides, PCBs) of parameters (see Table 1). Analyses will be conducted in accordance with USEPA SW-846

methodology with equivalent NYSDEC Category B deliverables to allow for independent third-party data usability assessment.

5.4.5 Groundwater Flow Evaluation

Groundwater elevation data will be collected during the RI. Two rounds of water level data from within the newly installed monitoring wells will be collected, and used to develop an on-Site groundwater isopotential map.

5.5 Soil Vapor Assessment

Considering the presence of petroleum hydrocarbons detected in subsurface samples at the Site, a soil vapor assessment will be conducted in the area of the proposed on-Site structure. The assessment will be conducted in accordance with the *Guidance for Evaluating Soil Vapor Intrusion in the State of New York* (NYSDOH, October 2006). A total of four soil vapor samples (BCP SV-1 - BCP SV-4) will be collected, via EPA Method TO-15, and analyzed for VOCs. See Figure 3 for the proposed soil vapor sampling locations.

5.6 Site Map

A Site Map will be developed during the field investigation. All sample points and relevant Site features will be located on the Site Map. EnSol will utilize a handheld GPS unit to identify the locations of all soil/fill borings and newly installed wells relative to State plane coordinates. Monitoring well elevations will be measured by EnSol's surveyor. An isopotential map showing the general direction of groundwater flow will be prepared based on water level measurements relative to USGS vertical datum. Site Maps will be provided with the RI report.

6.0 Investigation Derived Waste

Upon completion of soil boring installation and sampling, unused portions of the soil boring will be placed back into the borehole. Development water from the monitoring wells will be containerized and sampled for constituents of concern (based on RI groundwater analytical results). Upon analytical approval, development water will either be discharged to the ground or disposed of at a local treatment facility.

7.0 Project Support Documents

7.1 Health and Safety Plan

A Site-specific HASP for the protection of on-Site workers and other field personnel has been developed and is included with this Plan as Appendix B. The Site health and safety program will include air quality monitoring during intrusive remedial activities per NYSDEC and NYSDOH requirements for the prevention of fugitive dust.

7.2 Citizen Participation Plan

A CPP has been prepared (EnSol, September 2015) to provide summary information about the Site and the proposed investigation and remediation activities and opportunities for community participation. The CPP is included with this Plan as Appendix C.

8.0 Quality Assurance/Quality Control Plan

The soil/fill and groundwater sampling will be conducted in accordance with accepted NYSDEC (May 2010 DER-10) and USEPA (AIR-5) guidelines, and all samples will be analyzed as per NYSDEC ASP requirements.

QA/QC samples will include a trip blank (per event), blind duplicate (one per 20 samples), and matrix spike/matrix spike duplicate (one per 20 samples). A NYSDOH ELAP-certified laboratory (to be determined) will be utilized for all analysis during the RI. Category B deliverables will be provided for all samples. All analytical data will be evaluated according to the DER Data Usability Summary Report (DUSR) guidelines.

9.0 Regulatory Criteria

The NYSDEC has established goals for acceptable contamination levels in soils based on a combination of human health risk factors and potential groundwater impacts. These goals are applicable when considering the need for a remedial measure at contaminated sites.

The Brownfield Cleanup Program provides for a multi-track approach to the remediation of soil contamination. The NYSDEC has developed tables of soil cleanup goals from four tracks ranging from unrestricted use (Track 1) to different degrees of restricted use (Tracks 2, 3 and 4). The intent of this remedial effort is to clean up this property to restricted commercial or industrial use under Track 4. Any excavation and off-Site disposal of the contaminated soils will be compliant with the Resource Conservation and Recovery Act (RCRA) and the Toxic Substances Control Act (TSCA).

10.0 Reporting

Upon completion of the RI fieldwork, a comprehensive Remedial Investigation/Alternatives Analysis Report (RI/AAR) report will be prepared summarizing the RI tasks completed as described below. The report and drawings will be certified by a Professional Engineer (P.E.).

10.1 Remedial Investigation (RI) Reporting

The RI section of the RI/AAR report will include the following information and documentation, consistent with the NYSDEC's DER-10 Technical Guidance for Site Investigation and Remediation (May 2010).

- Introduction and background;
- A description of the Site and the investigation areas;
- A description of the field procedures and methods used during the RI;
- A discussion of the nature and rationale for any significant variances from the scope of work

- described in this RI Work Plan;
- The data obtained during the RI and historical data considered by EnSol to be of useable quality. This will include analytical data, field measurements, etc;
- Comparative criteria that may be used to calculate cleanup levels during the alternatives analysis report (AAR) process, such as NYSDEC Soil Cleanup Objectives and other pertinent regulatory standards or criteria;
- A discussion of contaminant fate and transport. This will provide a description of the hydrologic parameters of the Site, and an evaluation of the lateral and vertical movement of groundwater;
- Conclusions regarding the extent and character of environmental impact in the media being investigated;
- The conclusions of the qualitative human health and environmental risk assessments, including any recommendations for more detailed assessments, if applicable; and
- Supporting materials for RI data. These will include boring logs, monitoring well construction diagrams, laboratory analytical reports, and similar information.

In addition, EnSol will require third-party data review by a qualified, independent data validation expert. Specifically, a Data Usability Summary Report (DUSR) will be prepared, with appropriate data qualifiers added to the results. The DUSR will follow NYSDEC format per the NYSDEC's September 1997 DUSR guidelines and DER-10 guidance. The DUSR and any necessary qualifications to the data will be appended to the RI report.

10.2 Alternative Analysis Report

An AAR is typically developed to provide a forum for evaluating and selecting a recommended remedial approach. A list of remedial action objectives will be developed based on findings of the RI and the requirement for the selected remedial measures to be protective of human health and the environment under the proposed future use scenario. Proposed SCOs for the property will also be presented based on the proposed future use of the Site. SCOs will be based on published standards, criteria, and guidance (SCGs) and other NYSDEC and NYSDOH-accepted values. The requirement for an Environmental Easement and Site Management Plan (SMP) will also be evaluated.

Based on the remedial action objectives and SCOs, volumes and areas of media potentially requiring additional remediation (if any) will be calculated. General response actions will then be delineated to address each of the Site problem areas. These response actions will form the foundation for the development and screening of applicable remedial alternatives against the following criteria as described in 6NYCRR 375-1.10:

- Overall Protection of Human Health and the Environment
- Compliance with Standards, Criteria, & Guidance (SCGs)
- Long-term Effectiveness & Permanence
- Reduction of Toxicity, Mobility, or Volume
- Short-term Effectiveness
- Implementability
- Cost

In addition, the criteria of community acceptance will be considered based on public comments on the proposed remedial action. Following the screening of alternatives, a comparative analysis will be performed against the above criteria. The comparative analysis will allow for better understanding of the relative advantages and disadvantages of each of the alternatives, and will facilitate identification of a recommended remedial approach.

11.0 Institutional Controls/Engineering Controls

The need for institutional controls will be determined following completion of additional investigations and after a final remedial measure is developed.

12.0 Long-Term Monitoring

The need for long-term monitoring will be determined following completion of Site investigation(s) and after a final remedial measure is developed. Long-term monitoring may include routine water level measurements and sampling of groundwater at the monitoring wells.

13.0 Project Organization and Schedule

A Project Organizational Chart has been included as Appendix D. Subject to NYSDEC approval of project-specific documents, the following project schedule is anticipated:

- Remedial Investigation Spring 2016
- Site Remediation Summer 2016
- Site Redevelopment Summer/Fall/Winter 2016
- Project Completion (COC) Winter 2016

14.0 References

1. DER-10: Technical Guidance Document for Site investigations and Remediation (NYSDEC, May 2010).
2. Guidance for the Development of Quality Assurance Plans and Data Usability Summary Reports (DUSR) (NYSDEC, 2007).
3. NYSDEC Brownfield Cleanup Program: online at <http://www.dec.ny.gov/chemical/8450.html>.
4. Guidance for Evaluating Soil Vapor Intrusion in the State of New York (NYSDOH, October 2006).
5. ASTM E1527-13 All Appropriate Inquiries Phase I Environmental Site Assessment Report for the Property Identified as: Vacant Commercial Property 837 Bailey Avenue and 79 Dingens Street Buffalo, New York (LCS, Inc., November 14, 2014).
6. Draft Limited and Focused Geophysical Survey and Subsurface Soil/Fill and Groundwater Investigation Report for the Property Identified as: Vacant Commercial Property 837 Bailey Avenue and 79 Dingens Street Buffalo, New York (LCS, Inc., February 18, 2015).
7. Memorandum – Summary of Subsurface Investigation (Test Pits). 837 Bailey Ave./79 Dingens St., Buffalo, NY (EnSol, Inc., April 27, 2015).

Table

EnSol, Inc. *Environmental Solutions*

professional engineering – business consulting

TABLE 1
REMEDIAL INVESTIGATION - SUMMARY OF SAMPLING AND ANALYTICAL PROGRAM

837 Bailey Ave. Site
837 Bailey Ave., Buffalo, NY

SITE PARCEL	MATRIX	PARAMETER ⁽¹⁾	NO. OF SAMPLES	QUALITY CONTROL SAMPLES TO BE COLLECTED				TOTAL NO. OF SAMPLES
				TRIP BLANKS	MATRIX SPIKE	MATRIX SPIKE DUPLICATE	BLIND DUPLICATE	
837 Bailey Ave. (SS-1 - SS-14)	Surface Soil/Fill (0"-2")	TCL VOCs	14	0	1	1	1	17
		TCL SVOCs	14	0	1	1	1	17
		TAL Metals	14	0	1	1	1	17
		PCBs	14	0	1	1	1	17
837 Bailey Ave. (SB-1 - SB-29)	Subsurface Soil/Fill (C&D Fill: 0-4 fbgs)	TCL VOCs (SB-24)	1	0	1	1	1	2
		TCL SVOCs	29	0	1	1	1	32
		TAL Metals	29	0	1	1	1	32
837 Bailey Ave. (SB-1 - SB-29)	Subsurface Soil/Fill (Ash/Cinder: 4-12 fbgs)	TCL SVOCs	29	0	1	1	1	32
		TAL Metals	29	0	1	1	1	32
837 Bailey Ave. (SV-1 - SV-4)	Soil Vapor	TCL VOCs	4	0	0	0	1	5
837 Bailey Ave. (MW-1 - MW-3)	Groundwater	TCL VOCs	3	1	1	1	1	7
		TCL SVOCs	3	0	1	1	1	6
		TAL Metals	3	0	1	1	1	6
		Field Parameters (pH, DO, Turbidity, SC, Temp.)	3	0	0	0	0	3
79 Dingens St. (SS-15 - SS-18)	Surface Soil/Fill (0"-2")	TCL VOCs	4	0	1	1	1	7
		TCL SVOCs	4	0	1	1	1	7
		TAL Metals	4	0	1	1	1	7
		PCBs	4	0	1	1	1	7
		Herbicides	4	0	1	1	1	7
		Pesticides	4	0	1	1	1	7
79 Dingens St. (SB-30 - SB-34)	Subsurface Soil/Fill (Depth TDB)	TCL VOCs	5	0	1	1	1	8
		TCL SVOCs	5	0	1	1	1	8
		TAL Metals	5	0	1	1	1	8
		PCBs	5	0	1	1	1	8
		Herbicides	5	0	1	1	1	8
		Pesticides	5	0	1	1	1	8
79 Dingens St. (MW-4)	Groundwater	TCL VOCs	1	0	1	1	1	5
		TCL SVOCs	1	0	1	1	1	4
		TAL Metals	1	0	1	1	1	4
		PCBs	1	0	1	1	1	4
		Herbicides	1	0	1	1	1	4
		Pesticides	1	0	1	1	1	4
		Field Parameters (pH, DO, Turbidity, SC, Temp.)	1	0	0	0	0	1
837 Bailey Ave. & 79 Dingens St.	Additional Characterization Analysis (If Necessary)	TCL VOCs	TBD					TBD
		TCL SVOCs	TBD					TBD
		TAL Metals	TBD					TBD
		TCLP Metals	TBD					TBD
		PCBs	TBD					TBD
		Herbicides	TBD					TBD
		Pesticides	TBD					TBD

Notes:

1 - Analytical parameters for the 837 Bailey Ave. parcel have been selected based on the results from previous chemical or environmental analysis performed at the Site. There has been no known previous environmental investigations conducted at the 79 Dingens St. parcel; therefore, the full suite of analysis will be performed.

Figures

EnSol, Inc. *Environmental Solutions*

professional engineering – business consulting



Project No.	15-0027-3	EnSol, Inc.	SITE LOCATION MAP	
Date	October 2015	Environmental Solutions 661 Main St. Niagara Falls, NY 14301 Phone: (716) 285-3920 Fax: (716) 285-3928	837 Bailey Ave. Site	
Scale	NTS		Near Dingens, LLC	Fig. 1

X:\AAAp\Buffalo Truck Center\15-0027 - 837 Bailey Ave. BCP15-0027-3 R1 Work Plan\ACAD\15-0027-3-SITE PLAN\RO.dwg, 9/30/2015 8:47:37 AM, tfeilardo

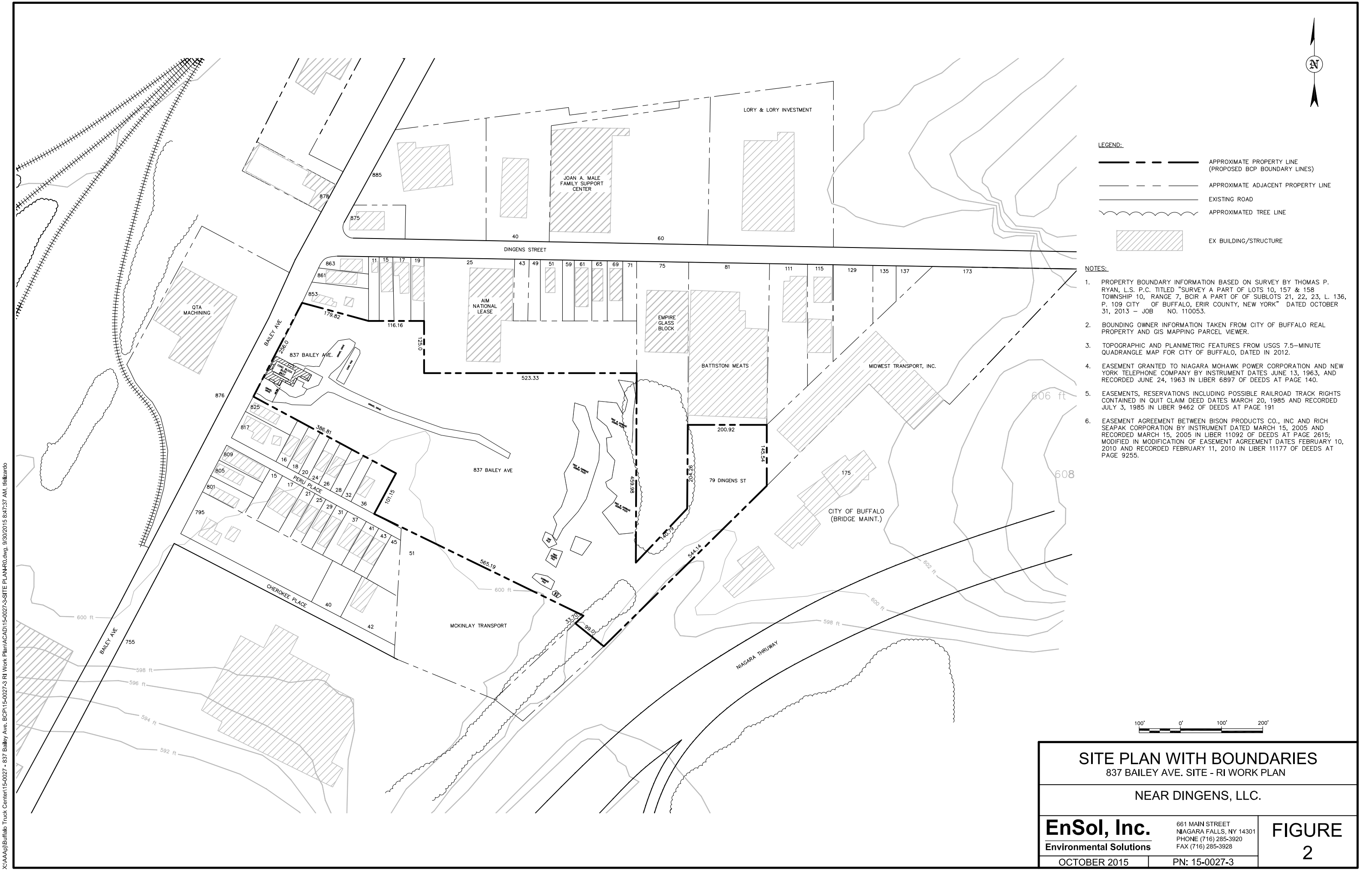

SITE PLAN WITH BOUNDARIES 837 BAILEY AVE. SITE - RI WORK PLAN	
NEAR DINGENS, LLC.	
EnSol, Inc. Environmental Solutions	661 MAIN STREET NIAGARA FALLS, NY 14301 PHONE (716) 285-3920 FAX (716) 285-3928
	FIGURE 2
OCTOBER 2015	PN: 15-0027-3



PROPOSED SAMPLING LOCATIONS
837 BAILEY AVE. SITE - RI WORK PLAN

NEAR DINGENS, LLC.

EnSol, Inc.
Environmental Solutions

661 MAIN STREET
NIAGARA FALLS, NY 14301
PHONE (716) 285-3920
FAX (716) 285-3928

FIGURE
3

FEBRUARY 2016

PN: 15-0027-3

Appendix A

EnSol, Inc. *Environmental Solutions*

professional engineering – business consulting

Previous Investigation Reports (Complete Reports Included in Electronic Copy)



**ASTM E1527-13 All Appropriate Inquiries Phase I
Environmental Site Assessment Report For The Property
Identified As:**

**Vacant Commercial Property
837 Bailey Avenue and 79 Dingens Street
Buffalo, New York 14206**

LCS PROJECT No. 14B4334.39

PREPARED FOR:

**MR. THOMAS KRUG
BUFFALO TRUCK CENTER INC.
271 DINGENS STREET
BUFFALO, NEW YORK 14206**

PREPARED BY:

**LCS, INC.
40 LA RIVIERE DRIVE, SUITE 120
BUFFALO, NEW YORK 14202
(716) 845-6145, (800) 474-6802**

**BASED ON A SITE INVESTIGATION CONDUCTED ON OCTOBER 27, 2014, BY MS. MEGAN MEISTER
INTERVIEWS CONDUCTED BY: MS. MEISTER**

**MARY BETH FACKLAM
SVP, DUE DILIGENCE SERVICES**

**DOUGLAS B. REID
SVP, ENVIRONMENTAL SERVICES**

NOVEMBER 14, 2014

TABLE OF CONTENTS

1.0 EXECUTIVE SUMMARY

1.1 REPORT FINDINGS

- 1.1.1 Site Description
- 1.1.2 Site Reconnaissance
- 1.1.3 Site History
- 1.1.4 Regulatory Information
- 1.1.5 Interviews
- 1.1.6 Other Findings

1.2 SUMMARY

1.3 DATA GAPS

1.4 RELIANCE AND DECLARATION

2.0 PURPOSE

3.0 SCOPE OF WORK

4.0 SUBJECT PROPERTY/VICINITY DESCRIPTION

- 4.1 SITE RECONNAISSANCE
- 4.2 ADJACENT SITE USE
- 4.3 SUBJECT SITE PHOTOGRAPHS
- 4.4 SUMMARY OF OBSERVATIONS OF POTENTIAL CONCERN

5.0 SUBJECT PROPERTY HISTORY AND USE

- 5.1 HISTORIC AERIAL PHOTOGRAPHS
- 5.2 HISTORICAL MAPS/DIRECTORIES
- 5.3 MUNICIPAL RECORDS
- 5.4 PREVIOUS STUDY
- 5.5 SUMMARY OF HISTORIC USES

6.0 PHYSICAL AND HYDROGEOLOGIC SETTING

- 6.1 GEOLOGY
- 6.2 HYDROLOGY

7.0 REGULATORY INFORMATION

- 7.1 DATABASE
 - 7.1.1 Regulatory Agency File and Record Review
- 7.2 ENFORCEMENT ACTIONS/PERMITTED ACTIVITIES/INSTITUTIONAL CONTROLS
- 7.3 INTERVIEWS/USER PROVIDED INFORMATION
- 7.4 SUMMARY OF REGULATORY/USER PROVIDED INFORMATION

8.0 RADON

9.0 WETLANDS

TABLE OF CONTENTS (continued)

10.0 APPENDIX

- 10.1 SITE LOCATION MAP/USGS QUADRANGLE MAP
- 10.2 SITE MAPS
- 10.3 SITE CONDITION REPORT
- 10.4 SITE PHOTOGRAPHS
- 10.5 OWNER/OPERATOR QUESTIONNAIRE
- 10.6 REGULATORY INFORMATION
- 10.7 MUNICIPAL INFORMATION
- 10.8 AERIAL PHOTOGRAPHS
- 10.9 HISTORICAL INFORMATION
- 10.10 HYDROLOGIC/HYDROGEOLOGIC INFORMATION
- 10.11 USER PROVIDED INFORMATION
- 10.12 LIMITATIONS
- 10.13 USER RESPONSIBILITIES
- 10.14 USER PROTECTIONS

11.0 PERSONNEL QUALIFICATIONS

12.0 REFERENCES

13.0 ACRONYMS/ABBREVIATIONS

1.0 EXECUTIVE SUMMARY

1.1 REPORT FINDINGS

The following details the environmental professional's specific findings of LCS' all appropriate inquiries of the above-referenced site in accordance with ASTM E1527-13. It should be noted that this Phase I Environmental Assessment includes only a portion of what is required by the user to comply with all appropriate inquiries (See Appendix 10.13). This section is provided for convenience to the reader. The reader is encouraged to read the entire report.

It is LCS' understanding that this all appropriate inquiries was requested by the user for the purpose of meeting the all appropriate inquiries provisions necessary to qualify for landowner liability protections under CERCLA (See Appendix 10.13).

1.1.1 Site Description

The subject property is identified as vacant commercial property located at 837 Bailey Avenue and 79 Dingens Street, City of Buffalo, Erie County, New York. The subject property tax map shows the subject property to measure approximately 7.9 acres. Refer to the Section 10.2 *SITEMAPS*. The subject property is developed with a 4,369 square foot structure that was constructed in 1940 with an addition in 1957. The subject structure is currently vacant; a sign on the building reads: J & J Foreign Car Specialists/Used Auto Parts. The majority of the exterior portion of the property was cleared/filled land with mounded materials (including bricks, concrete, tires, vegetation, auto parts, wood, plastic, etc.); exterior areas also included asphalt pavement, concrete sidewalks, green areas, and wooded land.

1.1.2 Site Reconnaissance

The subject property is located in a highly developed commercial and residential area. Public utility companies provide the following services to the subject property: electric; natural gas; water; and sanitary sewer.

The following conditions indicative of releases or threatened releases of hazardous substances on, at, in, or to the subject property were identified:

- A large portion of the subject property is cleared/filled land with mounded materials (including bricks, concrete, tires, vegetation, auto parts, wood, plastic, etc.). Significant areas of staining were noted on exterior soil and gravel surfaces.
- The subject property is currently vacant but appears to have been used as an automotive repair facility; significant staining was noted to concrete floors within the structure. A floor drain was noted in a vehicle bay; the discharge point of the drain is unknown.
- During the LCS site inspection, a suspect vent pipe was noted east adjacent to the subject structure. In addition, two rusted pipes were noted west of the subject structure and are likely associated with a former gate.
- Adjacent properties of potential concern were noted to include a machine shop and transportation company.

1.1.3 Site History

The historical use of the subject property has been researched through review of historic maps, historic aerial photographs, municipal records, city directories, and/or other reasonably obtainable documents. In general, the historical site uses were determined to be as follows.

Date Range	Apparent Use	Source
At least 1917-1939	Residences, storefront (grocery)	Sanborn maps, city directories, previous study
1940-present	Developed with the existing structure; structure and property are currently vacant but were used as an auto salvage/wrecking facility from at least 1940 to 2014. Other uses were listed as auto service (at least 1946-1986), a filling station (at least 1950), and tire recapping (in a former structure in at least 1950).	Sanborn maps, city directories, aerial photographs, topographic map, municipal information, site inspection, and a previous study

The following conditions indicative of releases or threatened releases of hazardous substances on, at, in, or to the subject property were identified based on LCS' historical research:

- The subject property was used as an auto salvage/wrecking facility from at least 1940 to 2014.
- Automotive repair operations were conducted on-site from at least 1946 to 1986.
- A former structure was used as a tire recapping facility in at least 1950.
- A filling station was on-site in at least 1946-1950; three 2,000-gallon tanks were installed in 1946.
- A previous environmental assessment of the subject property completed in 2013 by Leader Consulting Services, Inc. (Leader) recommended a subsurface investigation.
- Railroad tracks have been located on the eastern portion of the property since at least 1958.

1.1.4 Regulatory Information

A review of regulatory database information and any additional regulatory information reviewed by LCS identified the following conditions indicative of releases or threatened releases of hazardous substances on, at, in, or to the subject property:

- According to the EDR report, the subject property was identified as follows:
 - Solid Waste Facility: active vehicle dismantling (J & J Auto Parts)
 - NY Spill No. 9102772 "closed" spill that involved a report of waste oils found underground at homes surrounding the subject property in 1991; the NYSDEC inspected the property and found no evidence of spillage.
 - NY Spill No. 9203791 "closed" spill that involved a report of oil dumping in a junkyard in 1992; the NYSDEC inspected the site and found no evidence of oil runoff.
- The following adjacent properties were identified in the EDR report:
 - 876 Bailey Avenue: RCRA Large Quantity Generator with no violations; "inactive" NY Spill.
 - 36 Peru Place: "closed" NY Spill
 - 51 Peru Place: UST/Hist UST facility with no active tanks; "inactive" LTANK and NY Spill
 - 25 Dingens Street: RCRA Non-Generator (no violations); "closed" NY Spill
 - 77 Dingens Street: UST facility with no active tanks; RCRA Generator with no non-compliant violations; "closed" NY Spill
 - 81 Dingens Street: "inactive" and "closed" NY Spills
 - 111 Dingens Street: RCRA Non-Generator with no violations

1.1.4 Regulatory Information (continued)

- According to the EDR report, a Brownfield site (132-136 Dingens Street) is located approximately 500 feet north of the subject property. Information reviewed at the NYSDEC web site indicates that a remedial investigation is underway and that groundwater flow is to the south. Based on this information, there is the potential for this up-gradient site to have impacted the subject property.

1.1.5 Interviews

Interviews were conducted with various municipal representatives and/or other persons knowledgeable about the subject property.

No conditions indicative of releases or threatened releases of hazardous substances on, at, in, or to the subject property were identified based on these interviews, other than as included above.

1.1.6 Other Findings

Although not considered RECs, the following were noted:

- Damage was noted to suspect ACMs within the subject structure.
- Peeling paint (suspect lead-based) was noted on interior and exterior surfaces of the subject structure.
- Musty odors, water damages building materials, and standing water were noted in the subject structure; these conditions may promote mold growth.

1.2 SUMMARY

FINDINGS

This assessment has revealed no evidence of recognized environmental conditions¹ in connection with the subject property except for the following:

- A large portion of the subject property is cleared/filled land with mounded materials (including bricks, concrete, tires, vegetation, auto parts, wood, plastic, etc.). Significant areas of staining were noted on exterior soil and gravel surfaces.
- The subject property is currently vacant but appears to have been used as an automotive repair facility; significant staining was noted to concrete floors within the structure. A floor drain was noted in a vehicle bay; the discharge point of the drain is unknown.
- The subject property was used as an auto salvage/wrecking facility from at least 1940 to 2014.
- Automotive repair operations were conducted on-site from at least 1946 to 1986.
- A former structure was used as a tire recapping facility in at least 1950.
- A filling station was on-site in at least 1946-1950; three 2,000-gallon tanks were installed in 1946.
- A previous environmental assessment of the subject property completed in 2013 by Leader recommended a subsurface investigation.

¹ *Recognized environmental condition* is defined by the ASTM E1527-13 standard as "the presence or likely presence of any hazardous substances or petroleum products in, on, or at a property: 1) due to any release to the environment; 2) under conditions indicative of a release to the environment; or 3) under conditions that pose a material threat of a future release to the environment. De minimis conditions are not recognized environmental conditions."

FINDINGS (continued)

- During the LCS site inspection, a suspect vent pipe was noted east adjacent to the subject structure. In addition, two rusted pipes were noted west of the subject structure and are likely associated with a former gate.
- Railroad tracks have been located on the eastern portion of the property since at least 1958.
- According to the EDR report, the subject property was identified as a Solid Waste Facility, classified as an active vehicle dismantling (J & J Auto Parts).
- Adjacent properties of potential concern were noted to include a machine shop and transportation company.
- The following adjacent properties were identified in the EDR report:
 - 876 Bailey Avenue: RCRA Large Quantity Generator with no violations
 - 51 Peru Place: UST/Hist UST facility with no active tanks
 - 77 Dingens Street: UST facility with no active tanks; RCRA Generator with no non-compliant violations
- According to the EDR report, a Brownfield site (132-136 Dingens Street) is located approximately 500 feet north of the subject property. Information reviewed at the NYSDEC web site indicates that a remedial investigation is underway and that groundwater flow is to the south. Based on this information, there is the potential for this up-gradient site to have impacted the subject property.

This assessment has revealed no evidence of controlled recognized environmental conditions in connection with the subject property except for the following: *[Controlled recognized environmental condition is defined by the ASTM E1527-13 Standard as a recognized environmental condition resulting from a past release of hazardous substances or petroleum products that has been addressed to the satisfaction of the applicable regulatory authority (for example, as evidenced by the issuance of a no further action letter or equivalent, or meeting risk-based criteria established by regulatory authority), with hazardous substances or petroleum products allowed to remain in place subject to the implementation of required controls (for example, property use restrictions, activity and use limitations, institutional controls, or engineering controls). NOTE: A condition identified as a controlled recognized environmental condition does not imply that the environmental professional has evaluated or confirmed the adequacy, implementation, or continued effectiveness of the required control that has been, or is intended to be, implemented.]*

- According to the EDR report, two NYSDEC spills listed for the subject property are classified as “closed.”
- The following adjacent properties were identified in the EDR report:
 - 876 Bailey Avenue: “inactive” NY Spill.
 - 36 Peru Place: “closed” NY Spill
 - 51 Peru Place: “inactive” LTANK and NY Spill
 - 25 Dingens Street: RCRA Non-Generator (no violations); “closed” NY Spill
 - 77 Dingens Street: “closed” NY Spill
 - 81 Dingens Street: “inactive” and “closed” NY Spills
 - 111 Dingens Street: RCRA Non-Generator with no violations

FINDINGS (continued)

While not considered recognized environmental conditions under the ASTM standard², LCS notes the following:

- Damaged suspect ACMs
- Damaged suspect lead-based paint
- Musty odors and water damage

OPINION

Based on the above known or suspect recognized environmental conditions, LCS' opinion is summarized below.

Known or Suspect RECs	Rationale/Opinion
On-site historic automotive repair and salvage/wrecking yard with significant interior staining, exterior soil staining; exterior scrap material storage; floor drain with unknown discharge; suspect vent pipe; previous assessment recommended subsurface investigation; regulatory listing as a Solid Waste facility	There is the potential for impact to the subject property based on such uses.
Historic on-site structures included a filling station and tire recapping facility	There is the potential for impact to the subject property based on such historic uses.
On-site railroad tracks since at least 1958	In LCS' experience, there is the potential for impact along railroad tracks
Adjacent property uses and regulatory listings	There is the potential for impact to the subject property from the adjacent uses/listings, however. LCS discovered no visual evidence or records suggesting an environmental concern on the subject property from such adjacent listings/uses.
Nearby up-gradient Brownfield site	As the site noted stated off-site migration of contamination and the subject property is located down-gradient of this site, there is the potential for impact to the subject property.
Controlled RECs	Rationale/Opinion
On-site "closed" NYSDEC spills	These spills have been remediated to the satisfaction of the NYSDEC.
Adjacent NYSDEC Spills classified as "inactive" or "closed" and adjacent RCRA Non-Generators	The spills have been remediated to the satisfaction of the NYSDEC and the RCRA listings have been classified as historic by the USEPA.

² This listing includes de minimis conditions and historic RECs. A de minimis condition is defined in ASTM E1527-13 as a condition that generally does not present a threat to human health or the environment and that generally would not be the subject of an enforcement action if brought to the attention of appropriate governmental agencies. Conditions determined to be de minimis are not recognized environmental conditions (RECs) or controlled RECs. An historic REC is defined as a past release of any hazardous substance or petroleum product that has occurred in connection with the property and has been addressed to the satisfaction of the applicable regulatory authority or meeting unrestricted use criteria established by a regulatory authority, without subjecting the property to any required controls.

CONCLUSIONS

We have performed a Phase I Environmental Site Assessment in conformance with the scope and limitations of ASTM Practice E 1527 of 837 Bailey Avenue and 79 Dingens Street, Buffalo, New York, the subject property. Any exceptions to, or deletions from, this practice are described in Section 1.3 of this report. This assessment has revealed no evidence of recognized environmental conditions in connection with the property except for the following:

- On-site historic automotive repair and salvage/wrecking yard
- On-site historic structures used as a filling station and tire recapping facility
- On-site railroad tracks
- Adjacent properties of potential concern
- Nearby up-gradient Brownfield site

1.3 DATA GAPS

The following data gaps³ were encountered in completion of this inquiry:

Type of Data Gap	Details of Data Gap	Sources Consulted	Significance
Historical Use	Historical uses for each five year period were not obtained.	Aerial photographs, Sanborn maps, city directories, topographic map, municipal records and site contact	While data for each year was not obtained, the data did provide relatively complete records of site uses.
Site Reconnaissance	LCS' observations of the subject property were limited due to limited interior lighting, stored materials and debris. The roof of the subject structure was not inspected as it was not readily accessible. LCS was unaccompanied at the time of the site inspection, therefore property boundaries were estimated and background information was limited.	N/A	Not anticipated to be significant, based on information reviewed to date.
Additional Inquiries	Complete responses from regulatory agencies yet to be received.	FOIA request submitted to the NYSDEC.	Unknown; however, not anticipated to be significant based on information reviewed to date.
Interviews	LCS was not able to identify and/or contact historic owners and/or occupants. In addition, the current owner did not return a completed LCS Owner/Operator Questionnaire to LCS.	Current owners and municipal records for historic ownership information.	Unknown. LCS cannot be liable for information known to previous owners/occupants and not shared with LCS.

³ A data gap is defined by 40 CFR 312.10 as "a lack of or inability to obtain information required by the standards and practices" of preparation of this document "despite good faith efforts by the environmental professional" or others to gather such information.

1.3 DATA GAPS (continued)

To the best of LCS' knowledge, the information contained in this report is true and accurate. LCS personnel have exercised due diligence in the compilation of the information contained herein appropriate to environmental professionals engaged in investigations of this sort. LCS makes no guarantees regarding the accuracy of information gained from other sources.

Refer to Section 10.12 for additional limitations.

1.4 RELIANCE AND DECLARATION

LCS authorizes Buffalo Truck Center Inc. to use the above-referenced LCS report in order to determine its interest in acquiring the said subject property.

I declare that, to the best of my professional knowledge and belief, I meet the definition of Environmental Professional as defined in 40 CFR 312.10. [See Qualifications in Section 11.]

I have the specific qualifications based on education, training, and experience to assess a property of the nature, history and setting of the subject property. I have developed and performed the all appropriate inquiries in conformance with the standards and practices set forth in 40 CFR part 312.



Mary Beth Facklam
Environmental Professional

2.0 PURPOSE

The primary purpose of this study was to document the inquiry of the environmental professional for all appropriate inquiries for the subject property. Specifically, this document is intended to provide the "all appropriate inquiries" for the purposes of CERCLA Section 9601(35)(B). Such is applicable to persons seeking to qualify for (i) the innocent landowner defense pursuant to CERCLA Sections 9601(35) and 9607(b)(3); (ii) the bona fide prospective purchaser liability protection pursuant to CERCLA Sections 101(40) and 9607(r); and, (iii) the contiguous property owner liability protection pursuant to CERCLA Section 9607(q). This report was not intended as part of the site characterization and assessment with use of a grant awarded under CERCLA Section 104(k)(2)(B). More specifically, the scope is intended to identify conditions indicative of releases or threatened releases of hazardous substances on, at, in, or to the subject property.

3.0 SCOPE OF WORK

This Environmental Assessment report has been prepared in accordance with "Standard Practice for Environmental Site Assessments: Phase I Environmental Site Assessment Process," ASTM E 1527-13. This standard was devised to address the site assessment portion for *Innocent Landowners, Standards for Conducting All Appropriate Inquiries* (40 CFR 312). The scope of work is intended to identify conditions indicative of releases or threatened releases of hazardous substances on, at, in, or to the subject property, via the following task.

- A) Review of information provided by the person seeking liability protection relative to: environmental cleanup liens; specialized knowledge or experience regarding the subject property; relationship of the purchase price to the fair market value of the property, if the property were not contaminated; and, commonly known or reasonably available information about the subject property.
- B) Interviews with past and present owners, operators and occupants.
- C) Review of historical sources of information documenting the subject property's first use.
- D) Review of Federal, State, tribal and local government records, as defined in 40 CFR 312.26.
- E) A visual inspection of the subject property and adjoining properties (to the extent possible).
- F) Preparation of this written report on all appropriate inquiries.

4.0 SUBJECT PROPERTY/VICINITY DESCRIPTION

4.1 SITE RECONNAISSANCE

A visual site review of the subject property was completed to document site conditions and to identify recognized environmental conditions. The site reconnaissance included a walkthrough of all interior and exterior areas with the exception of the roof of the subject structure. Limitations also included limited lighting, stored materials and debris.

The following summarizes LCS' observations.

Current Owner/Operator Interviews

The owner of the subject property had been identified as 837 Bailey Avenue LLC. The Key Site Manager of the subject property had been identified as Mr. Marty Marks.

At the time of the site inspection, LCS was unaccompanied; therefore, property boundaries were estimated and background information was limited.

The LCS Owner/Operator Questionnaire was forwarded to Mr. Marks, the current owner/operator on October 28, 2014, for completion. As of the date of this report, LCS has yet to receive the completed questionnaire. Any response information that would alter or affect the findings and conclusions of this report will be forwarded as an addendum to this report when it is received by LCS.

Overview

General Site Information	
Name of Site	Vacant Commercial Property
Site Address	837 Bailey Avenue and 79 Dingens Street
Municipality, County, State	Buffalo, Erie County, New York
Fronting Streets	Bailey Avenue
Site Size (acres)	7.92
Site Elevation (feet above mean sea level)	Approximately 600
Site Topography	Level at grade
Nearest Water Body (Name/Distance)	Buffalo River (0.5 miles south)
Exterior Conditions/Improvements	Majority cleared/filled land with mounded materials (including bricks, concrete, tires, vegetation, auto parts, wood, plastic, etc.); also asphalt pavement, concrete sidewalks, green areas, and wooded land.
Building Information	
No. Buildings	One
Square Footage of Building(s)	4,369
No. Stories	One
Basement Present?	None
Roof Type/Age	Flat/age unknown
Current Building Uses	Vacant (apparent former automotive repair)
Heating System	Natural gas

Overview (continued)

Building Information, continued	
Building Construction Date	1940 with addition in 1957
Utilities Provided	All public
Wastes Generated	None currently

Refer to Sections 10.2 *SITE SURVEY/TAX MAP*, 10.3 *SITE CONDITION REPORT* and 10.5 *OWNER/OPERATOR QUESTIONNAIRE*.

Storage Tanks

During the LCS site inspection, a suspect vent pipe was noted east adjacent to the subject structure. .

Hazardous or Regulated Materials

No hazardous and/or regulated materials were noted stored or utilized on the subject property.

There were no visible signs of unidentified substance containers (unlabeled drums, etc.) noted at the time of the site inspection.

Solid, Hazardous or Regulated Waste

Currently, there is no solid, hazardous or regulated waste generated on-site.

Staining, Corrosion, Stressed Vegetation and/or Dead Vegetation

Significant staining to concrete floors in the subject structure was noted. In addition, exterior staining to soil and gravel surfaces was noted throughout the property.

Fill Dirt or Land Disposal

During the LCS site reconnaissance, there was evidence of placement of fill/disposal activities previously conducted on-site, including mounded materials (brick, concrete, vegetation, auto parts, tires, etc.) and disturbed land.

Wastewaters

Municipal sanitary and storm sewers service the subject property. The date of connection to the municipal system was not supplied to LCS, but, based on LCS' experience in the area, the property has likely been connected since construction of the existing building. Past operations (i.e., automotive repair) on the subject property may have produced wastewaters that required treatment or monitoring. A floor drain was noted in the service bay; the discharge point of this drain is unknown. It is unknown whether an oil/water separator is located on-site.

There was no evidence of a current or historic private septic system or cesspool on the subject property. Additionally, there was no evidence of any pits, ponds or lagoons used in connection with waste treatment or waste disposal.

Potable Water Supply/Wells

The subject property is served by a municipal water supply system. There was no evidence of an active or abandoned supply well, drywell, monitoring well or irrigation well on-site.

Air Emissions

There were no process exhaust systems noted on-site at the time of the LCS site investigation.

Suspect PCBs

The following suspect PCB-containing materials were noted on-site.

Suspect PCB Container	Location	Owner	Evidence of Leaks (Y/N)
Transformer (pole-mounted)*	Two at south property border	Utility	None
Fluorescent lights**	Throughout structure	Private	None

*Utility-owned transformers and any subsequent contamination that may result are the responsibility of the utility company.

**According to ASTM, PCB-containing light ballasts are not considered a recognized environmental condition.

Suspect ACMs

A cursory visual assessment for ACMs was undertaken as a part of this environmental site assessment. At the time of the cursory inspection, there were suspect ACMs located within the subject structure. Asbestos may be present in the following partial list of suspect materials:

Materials*	Location	Condition	Approx. Quantity of Damaged Materials
Ceiling Tiles – 1'x1'	Throughout structure	Very poor	Significant
Roofing felts and/or materials	Roof	Not inspected	Not inspected

*It should be noted that a cursory visual assessment was conducted by LCS; the observations listed above are based on the limited areas observed during the LCS site reconnaissance, additional suspect materials may be present on-site.

Caution is recommended if renovation and/or remodeling of this facility are to take place. Prior to renovation, remodeling or demolition of this facility, a detailed asbestos inspection and sampling protocol is recommended. All federal, state and local government rules, laws and regulations must be followed.

Suspect Lead Based Paint

The Consumer Product Safety Commission banned the manufacture of lead-based paints for residential and commercial application in 1978; Federal regulations enforced this ban in 1993. Structures completed prior to 1978 may contain lead-based paints. The subject building was constructed in 1940, according to municipal records. The possibility exists for the presence of lead-based paints in the existing structure. Peeling paint was noted on Interior walls and on all exterior sides of the structure.

Lead in Drinking Water

According to public water analysis conducted by the City of Buffalo, the 90th percentile for lead for the year 2011 (as included in a 2012 report) was 0.005 mg/L. According to the USEPA, the action level applicable to municipal potable water supplies and distribution systems is 0.015 mg/L.

It should be noted that at the time of the site inspection, lead pipes were not noted within the subject structure. Such are possible due to the age of the subject structure.

Suspect Mold

Mold can germinate and colonize when a food source (i.e., drywall, wood, insulation, paper), a certain temperature and moisture are present. The speed of the growth all depends on the combination of these conditions; roof leaks often lead to accelerated mold growth. The musty odor commonly present with mold is associated with the mVOCs produced by molds. Some, but not all, molds produce a Mycotoxin that is considered a poison and may have negative health effects on humans.

At the time of the site inspection, there were no suspect mold covered areas noted; however, a musty odor and water damaged building materials, as well as standing water on the floor, were noted within the subject structure. Such areas may promote the growth of mold.

4.2 ADJACENT SITE USE

The adjacent properties were visually inspected from the subject property at the time of the site reconnaissance.

The surrounding property uses include the following:

Direction	Current Use	Apparent Past Use	Concerns
North:	AIM National Lease (25-49 Dingens St.), Battistoni (81 Dingens ST.), Empire Glass Block & Tile (75 Dingens St.), residential	Commercial/industrial	None
South:	Residential	Residential and commercial	None
East:	Transportation Company (173 Dingens St.)	Commercial	Potential concern associated with vehicle repair
West:	QTA Machining (876 Bailey Ave.)	Commercial/industrial	Potential concern associated with machine shop operations

4.3 SUBJECT SITE PHOTOGRAPHS

Photographs of the subject property were taken by LCS on October 27, 2014. Photographs were taken with the objective of documenting the physical condition of the subject property and any improvements thereon. Photographs are included on the following pages.

4.4 SUMMARY OF OBSERVATIONS OF POTENTIAL CONCERNS

Based solely on observations made during LCS' site reconnaissance, the following conditions indicative of releases or threatened releases of hazardous substances on, at, in, or to the subject property were identified:

- A large portion of the subject property is cleared/filled land with mounded materials (including bricks, concrete, tires, vegetation, auto parts, wood, plastic, etc.). Significant areas of staining were noted on exterior soil and gravel surfaces.
- The subject property is currently vacant but appears to have been used as an automotive repair facility; significant staining was noted to concrete floors within the structure. A floor drain was noted in a vehicle bay; the discharge point of the drain is unknown.
- During the LCS site inspection, a suspect vent pipe was noted east adjacent to the subject structure. In addition, two rusted pipes were noted west of the subject structure and are likely associated with a former gate.
- Adjacent properties of potential concern were noted to include a machine shop and transportation company.

Although not considered RECs, the following were noted:

- Damage was noted to suspect ACMs within the subject structure.
- Peeling paint (suspect lead-based) was noted on interior and exterior surfaces of the subject structure.
- Musty odors, water damages building materials, and standing water were noted in the subject structure; these conditions may promote mold growth.

5.0 SUBJECT PROPERTY HISTORY AND USE

The historical use of the subject property has been researched through review of historic maps, historic aerial photographs, municipal records, city directories, historic topographic maps, and/or other reasonably obtainable documents. The following summarizes LCS' historical research.

5.1 HISTORIC AERIAL PHOTOGRAPHS

Historical aerial photographs serve to reveal former topography, buildings, structures and man-made works such as canals, lagoons and railroads that may have been altered or may no longer be in existence.

Historical aerial photographs were reviewed at the Erie County Soil and Water Conservation Service in East Aurora, New York on October 30, 2014. Changes in land use and general subject property characteristics were noted and are described below. Copies of the aerial photographs, if available, are included in Section 10.8 *AERIAL PHOTOGRAPHS*. LCS' observations of the subject property and surrounding properties are detailed below.

YEAR/SITE	OBSERVATIONS/PROPERTY USES
1938	
Subject Property	Fallow land (only eastern portion shown)
North	Residential and fallow land
South	Not shown
East	Fallow land and railroad tracks
West	Not shown
1958, 1966	
Subject Property	Developed with the subject structure and possibly other small structures; the remainder of the property is filled with roadways and parked vehicles with railroad tracks on the eastern portion
North	Residential/commercial
South	Residential/commercial
East	Fallow land and railroad tracks' construction of highway
West	Fallow land
1978, 1990	
Subject Property	Developed with the subject structure; the remainder of the property is filled with roadways and parked vehicles with railroad tracks on the eastern portion
North	Residential/commercial
South	Residential/commercial
East	Commercial
West	Commercial
2002, 2011	
Subject Property	Developed with the subject structure; the remainder of the property is filled with roadways and parked vehicles with railroad tracks on the eastern portion
North	Residential/commercial
South	Residential
East	Commercial
West	Commercial

5.2 HISTORICAL MAPS/DIRECTORIES

Sanborn Maps

EDR provided, and LCS reviewed, historical Sanborn maps. Based on those maps, included within the appendix of this report, the historical uses of the subject property and those of adjacent properties are described as below.

YEAR /SITE	OCCUPANTS/PROPERTY USE
1917	
Subject Property	Western portion only shown: developed with residences and outbuildings
North	Residential
South	Residential
East	Not shown
West	Not shown
1939	
Subject Property	Western portion only shown: developed with residences, private garages, and a storefront
North	Residential
South	Residential
East	Not shown
West	Filling station with USTs
1950	
Subject Property	Western portion only shown: developed with the original portion the existing structure (used as auto sales and service), a tire recap structure, a small manufacturing structure, residences, and private garages
North	Residential
South	Residential
East	Not shown
West	Gasoline UST
1986	
Subject Property	Western portion only shown: developed with the existing structure (used as truck parts sales and service), a commercial structure was noted on the north central portion of the property; the remainder of the property is identified as an auto salvage yard
North	Residential
South	Residential
East	Not shown
West	Motor freight station

City Directories

Historic city directories, available through the Buffalo & Erie County Public Library, were reviewed for additional information regarding the subject property. Past occupants of the subject property and those of adjacent/nearby properties have been identified through the city directories as listed below. **It should be noted that, based on Sanborn maps, the subject property historically included 827-851 Bailey Avenue.**

YEAR	OCCUPANTS/PROPERTY USES
1931, 1936	
Subject Property	Residential, grocery
Adjacent/Nearby Properties (address)	Filling Station (828 Bailey), residences
1941	
Subject Property	Garson Auto Parts, residential, grocery
Adjacent/Nearby Properties (address)	Filling Station (828 Bailey), residences
1946	
Subject Property	Garson Motor Sales, residential
Adjacent/Nearby Properties (address)	Filling Station (828 Bailey), residences
1951/52	
Subject Property	Garson Motor Sales, Federal Transportation Lines and Truck Stop, residential
Adjacent/Nearby Properties (address)	Genesee Waste Material (173 Dingens), residences
1957	
Subject Property	Garson Truck Exchange (wreckers), residential
Adjacent/Nearby Properties (address)	Schutte Pulverizer (878 Bailey), Interchemical Corp. Printing (77 Dingens), Allied Iron and Scrap Metal (173 Dingens), transport company (51 Peru). residences and other commercial uses
1962	
Subject Property	Garson Truck Exchange (used trucks and parts), residential
Adjacent/Nearby Properties (address)	Schutte Pulverizer (878 Bailey), Interchemical Corp. Printing (77 Dingens), Cello-Pack Corp. (111 Dingens), Allied Iron and Scrap Metal (173 Dingens), transport company (51 Peru). residences and other commercial uses
1967	
Subject Property	Garson Truck Exchange (used trucks and parts), residential
Adjacent/Nearby Properties (address)	Schutte Pulverizer (878 Bailey), Pre-stressed Metal Systems (77 Dingens), Cello-Pack Corp. (111 Dingens), Allied Iron and Scrap Metal (173 Dingens), transport company (51 Peru). residences and other commercial uses
1972	
Subject Property	Garson Truck Exchange (used trucks and parts), residential
Adjacent/Nearby Properties (address)	Schutte Pulverizer (878 Bailey), Atlas Plastics (77 Dingens), Cello-Pack Corp. (111 Dingens), Allied Iron and Scrap Metal (173 Dingens), transport company (51 Peru). residences and other commercial uses
1977	
Subject Property	Garson Truck Exchange, residential
Adjacent/Nearby Properties (address)	Hohl Electro-Mation (878 Bailey), Donnelly Diesel Service (25 Dingens), Buffalo Recycling & Transport (173 Dingens), transport company (51 Peru). residences and other commercial uses

City Directories (continued)

YEAR	OCCUPANTS/PROPERTY USES
1982	
Subject Property	All City Auto Parts
Adjacent/Nearby Properties (address)	Hohl Electro-Mation (878 Bailey), Donnelly Diesel Service (25 Dingens), Buffalo Recycling & Transport (173 Dingens), transport company (51 Peru). residences and other commercial uses
1987	
Subject Property	J & J Auto Parts
Adjacent/Nearby Properties (address)	Wilson Moving, Intermodal Express (876 Bailey), Donnelly Diesel Service (25 Dingens), Arnold Scrap Processor (173 Dingens), transport company (51 Peru). residences and other commercial uses
1993	
Subject Property	J & J Auto
Adjacent/Nearby Properties (address)	Wilson Moving, Intermodal Express (876 Bailey), Donnelly Diesel Service (25 Dingens), Zappia Enterprises (173 Dingens), residences and other commercial uses
1998	
Subject Property	J & J Auto
Adjacent/Nearby Properties (address)	Thorner Press (876 Bailey), Donnelly Diesel Service (25 Dingens), transport company (173 Dingens), residences and other commercial uses
2003	
Subject Property	All City Auto Parts, J & J Auto Parts
Adjacent/Nearby Properties (address)	Can Am Converting, Thorner Press (876 Bailey), AIM National Lease (25 Dingens), Hobart Sales & Service (111 Dingens), transport company (173 Dingens), residences and other commercial uses
2008	
Subject Property	All City Auto Parts, J & J Auto Parts
Adjacent/Nearby Properties (address)	Environ Technologies (876 Bailey), AIM National Lease (25 Dingens), transport companies (111 and 173 Dingens), residences and other commercial uses
2014	
Subject Property	J & J Auto Parts (auto wrecking)
Adjacent/Nearby Properties (address)	QTA Machining (876 Bailey), AIM National Lease (25 Dingens), Laub International Transport (173 Dingens), residences and other commercial uses

LCS also reviewed a City Directory Abstract provided by EDR, which researches former on-site occupants through available street directories. Based on EDR's research, the following occupants of the subject property were listed:

1930, 1935: residences, grocery
 1940: Main Auto Parts (auto wreckers), residences, grocery
 1946: Garson Motor Sales (auto and truck dealers), residences
 1950: Garson Motor Sales (auto dealers), Qu-Ta-Ga (auto repair), concrete blocks, filling station, residences
 1955, 1960: Garson Truck Exchange (wreckers), residences
 1964, 1970, 1975: Garson Truck Exchange (used trucks and parts/wreckers), Garson's Used Truck Lot, residence
 1980, 1985: All City Auto Parts
 1992: J & J Auto Parts (auto and truck parts wholesale)
 1998: J & J auto home appliance
 2001, 2008: All City Auto Parts, J & J Auto Parts (auto wrecking)

Historic Topographic Maps

The subject property is included on the Buffalo NE Quadrangle Topographic Map dated 1965. According to this map, the subject property was developed with three structures (western end of property) and railroad tracks (eastern end of property).

Other Sources

Other historical sources were not readily ascertainable from local sources.

5.3 MUNICIPAL RECORDS

Municipal research available through local municipalities was completed by LCS and is summarized below.

Subject Property Information	
Sources	City of Buffalo municipal offices, www.real-info.com , and Erie County On-Line Mapping System
SBL Nos.	112.80-1-12.1 and 112.81-1-14.11
Size (acres)	7.92
Current Owner	837 Bailey Avenue LLC
Past Owners	Jacob Levin Inc., Joel Levin, Bison Products, City of Buffalo
Square Footage of Buildings	4,369
Date of Construction	1940
Utilities Provided	All public

The subject parcels are classified as: junkyard and vacant land in industrial area.

Records reviewed at the City of Buffalo Building Permit office included the following.

Permit Date	Nature of Permit	Address
1940	Demolish four buildings	827 Bailey Avenue
1940	Construct office, storage; use premises for sale of used autos and dismantling	837 Bailey Avenue
1942	Place frame office building	837 Bailey Avenue
1946	Erect auto sales and service building; install three 2,000-gallon tanks	827-837 Bailey Avenue
1946	Demolish dwelling and shed	827 Bailey Avenue
1949	Construct storage building	837 Bailey Avenue
1963	Demolish dwelling	845 Bailey Avenue
1970	Demolish garage	837 Bailey Avenue
1978	Demolish dwelling	837 Bailey Avenue
1979	Demolish dwelling	851 Bailey Avenue

The Abstract of Title Search for the subject property was not available for review.

5.4 PREVIOUS STUDY

LCS was provided with and reviewed the following:

Title: Phase I Environmental Site Assessment
837 Bailey Avenue and 79 Dingens Street, Buffalo, New York
(SBL# 122.80-1-12.1 and SBL# 112.81-1-14.1)
Consultant: Leader Consulting Services, Inc (Leader)
Date: August 2013

According to this report, the subject property was two parcels, approximately 11 acres, of land developed with a 2,400 square-foot, single-story commercial building utilized as an automotive repair facility. An on-site tenant was identified as J and J Auto Parts. Drums and smaller containers of used oil and automotive liquids were noted throughout the subject property. Stained soil and concrete surfaces, and automotive parts were also noted throughout the subject property.

According to historical sources, the existing subject structure was constructed in the 1950s and had been utilized for automotive sales and service since at least that time. Salvage operations began in at least 1986. Prior to that on-site development, the subject property was identified as residential from at least 1917 to at least 1939. Railroad track were identified as previously located on 79 Dingens Street.

Leader concluded that the historic use of the subject property for automobile sale and service and a salvage yard, and soil staining throughout the subject property as RECs. Leader recommended a limited Phase II ESA be completed to assess soil and groundwater quality at the subject property.

While not considered RECs, Leader also noted suspect ACMs, LBP and mold throughout the subject structure.

5.5 SUMMARY OF HISTORIC USES

The historical use of the subject property has been researched through review of historic maps, historic aerial photographs, municipal records, city directories and/or other reasonably obtainable documents, as detailed below.

Date Range	Apparent Use	Source
At least 1917-1939	Residences, storefront (grocery)	Sanborn maps, city directories, previous study
1940-present	Developed with the existing structure; structure and property are currently vacant but were used as an auto salvage/wrecking facility from at least 1940 to 2014. Other uses were listed as auto service (at least 1946-1986), a filling station (at least 1950), and tire recapping (in a former structure in at least 1950).	Sanborn maps, city directories, aerial photographs, topographic map, municipal information, site inspection, previous study

5.5 SUMMARY OF HISTORIC USES (continued)

The following conditions indicative of releases or threatened releases of hazardous substances on, at, in, or to the subject property were identified based on LCS' historical research:

- The subject property was used as an auto salvage/wrecking facility from at least 1940 to 2014.
- Automotive repair operations were conducted on-site from at least 1946 to 1986.
- A former structure was used as a tire recapping facility in at least 1950.
- A filling station was on-site in at least 1946-1950; three 2,000-gallon tanks were installed in 1946.
- A previous environmental assessment of the subject property completed in 2013 by Leader recommended a subsurface investigation.
- Railroad tracks have been located on the eastern portion of the property since at least 1958.

6.0 PHYSICAL AND HYDROGEOLOGIC SETTING

The subject property is included on the Buffalo NE Quadrangle Topographic Map dated 1965. Regional groundwater would appear to flow in a southerly direction based on a review of geological/soils and USGS quadrangle maps.

6.1 GEOLOGY

Bedrock mapping indicates that the subject property is underlain by bedrock of the Onondaga and Bois Blanc Limestone. The Onondaga has Seneca, Morehouse (cherty) and Clarence Limestone Members and Edgecliff cherty Limestone Member, having local coral biotherms. The Bois Blanc limestone is thin, sandy and discontinuous.

Mapping indicates the surficial geology of the area to consist primarily of lacustrine silt and clay. Lacustrine silt and clay was deposited in pro glacial lakes and is generally laminated and calcareous. It has the potential for land instability. The thickness varies up to 100 meters. Lacustrine silt and clay typically is not conducive to contamination migration.

6.2 HYDROLOGY

The subject property is situated regionally in the Lake Erie- Niagara River Major Drainage Basin and locally within the Tonawanda Creek Sub-Basin.

The subject property does not have any open water bodies or surficial water bodies located on-site. Surface drainage appears to flow in a direction toward the lowest elevated points on-site and/or toward the closest storm drains on-site. Localized groundwater flow would be influenced by utilities, subsurface structures, etc. A site-specific hydrogeologic study would be required to confirm specific on-site groundwater flow direction.

7.0 REGULATORY INFORMATION

Regulatory information involving the subject property was obtained through a commercial database search company, interviews with local municipalities and/or other knowledgeable persons, FOIA requests, and user-supplied information. The following summarizes LCS' regulatory research.

The following information was reviewed in order to evaluate the potential for migration on-site or onto the subject property. [Migration is defined in ASTM E1527-13 as "the movement of hazardous substances or petroleum products in any form, including, for example, solid and liquid at the surface or subsurface, and vapor in the subsurface."] This evaluation included a review of regulatory records, hydrologic information, distance to the subject property and geologic information.

The following environmental records sources were reviewed.

Source	Date Contacted	Comment
EDR	Dates for the databases are provided within the EDR report.	See 7.1 below
NYSDEC FOIA	October 28, 2014	See 7.3 below
City of Buffalo Building Permits and Fire Prevention Offices	October 30, 2014	See 5.3 above

7.1 DATABASE

Federal and state environmental regulatory information was provided by EDR.

Refer to MAP FINDINGS SUMMARY pages within the EDR report for a tabulated list of databases reviewed and sites identified within specified radii.

Any sites unplottable by EDR were also reviewed, to the extent practical based on site name and address, to assess whether they are also present within their appropriate radii. Any listings for the subject property or any adjacent sites are included in the details below.

No sites were identified within the appropriate radii, except for the following:

SUBJECT PROPERTY:

According to the EDR report, the subject property was identified as follows:

- Solid Waste Facility: active vehicle dismantling (J & J Auto Parts)
- NY Spill No. 9102772 involved a report of waste oils found underground at homes surrounding the subject property in 1991; the NYSDEC inspected the property and found no evidence of spillage. This spill is classified as "closed" by the NYSDEC.
- NY Spill No. 9203791 involved a report of oil dumping in a junkyard in 1992; the NYSDEC inspected the site and found no evidence of oil runoff. This spill is classified as "closed" by the NYSDEC.

[A status of "closed" indicates the spill was remediated and the NYSDEC file closed with no further remediation required.].

ADJACENT SITES:

The following adjacent properties were also identified in the EDR report:

- Thorner Press at 876 Bailey Avenue: RCRA Large Quantity Generator of hazardous wastes with no violations. NY Spill No. 0904275 that involved investigation of a former gas station and is classified as "inactive." [A status of "inactive" indicates the contamination may remain but no further remediation is required.]
- Auto Oil Change Dumping at 36 Peru Place: NY Spill No. 9805468 involved oil dumped into a street and is classified as "closed."
- Central Transport at 51 Peru Place: UST/Hist UST facility with no active tanks. LTANK No. 9400349 involved a UST removal and is classified as "inactive." NY Spill No. 0485443 involved contamination associated with a UST and is classified as "inactive."
- Aim Lease/Donnelly Diesel at 25 Dingens Street: AST facility; listed twice as a RCRA Non-Generator (no violations). NY Spill No. 8807970 involved a report of an acid release and is classified as "closed."
- Tops Markets at 77 Dingens Street: UST facility with no active tanks; RCRA Generator with no non-compliant violations. NY Spill No. 9413570 involved contamination around a UST and is classified as "closed."
- Bison Products at 81 Dingens Street: NY Spill No. 1104508 involved a release of oil to pavement and is classified as "inactive." Spill No. 0485554 involved a report of a discharge of grease next to a building and is classified as "closed."
- Urban Raiff & Son at 111 Dingens Street: RCRA Non-Generator with no violations

OTHER LISTINGS:

The following sites were also identified in the EDR report:

There are two RCRA CORRACTS listed facilities located within a one-mile radius of the subject property. These sites are located over one-half mile from the subject property. This information is not considered a recognized environmental condition at the subject property based on the listed sites due to the distance to the subject property.

There are nine NYSDEC listed hazardous waste sites (equivalent to NPL sites) located within a one-mile radius of the subject property. The closest such site, Houghton Park on Clinton Street, is located over one-quarter mile from the subject property and is classified as "N" (No Further Action At This Time). This information is not considered a recognized environmental condition at the subject property based on the listed sites due to the distance to the subject property and/or status of the listed sites.

There are two NYSDEC listed hazardous substance sites (similar to CERCLIS listed sites) located within a one-half mile radius of the subject property. The closest such site, New Buffalo Industrial Park at Bailey and Dingens, is located approximately 150 feet north of the subject property and is classified as "N" (No Further Action At This Time). This information is not considered a recognized environmental condition at the subject property based on the listed sites due to the distance to the subject property and/or the status of the listed sites.

There are three CERCLIS listed hazardous waste sites located within a one-half mile radius of the subject property. The closest such site, Otto Braun Bakery Equipment at 115 Dingens Street, is located approximately 400 feet from the subject property and is a "Removal Only Site (No Site Assessment Work Needed)" where drums and vats of liquid were located. This information is not considered a recognized environmental condition at the subject property based on the listed site(s) due to the distance to the subject property and status of the listed sites.

OTHER LISTINGS (continued):

There is one CERCLIS-NFRAP listed hazardous waste site located within a one-half mile radius of the subject property. This site, Erie-Lackawanna Railroad at 1107 Bailey Drive, is located over one-quarter mile from the subject property. This information is not considered a recognized environmental condition at the subject property based on the listed site due to the distance to the subject property and the status of the listed site.

In addition to the spills above, there are 24 NYSDEC listed spill sites attributed to LTANKs and 90 additional NY Spill sites located within a one-half mile radius of the subject property. Of these spill sites, one is still considered "active" by the NYSDEC, while the remaining sites are classified as either "inactive" or "closed." [A status of "closed" indicates the spill was remediated and the NYSDEC file closed with no further remediation required. A status of "inactive" indicates the contamination may remain but no further remediation is required. A status of "active" indicates further remediation or investigation is necessary.] The "active" site, Niagara Mohawk Station at 953 Bailey Avenue, is located over one-eighth mile from the subject property and involved vandalism at a deactivated power station. Based on this limited information, this spill is not likely to pose a significant concern to the subject property. This information is not a recognized environmental condition at the subject property based on the listed spill sites due to the "closed" or "inactive" status of most of the listed spills and/or the distance to the subject property.

There is one NYSDEC listed solid waste facility located within a one-half mile radius of the subject property. This site, Learco Industrial Ceramics at 1 Roberts Avenue, is located over one-quarter mile from the subject property and is listed as an inactive construction and demolition debris processing facility. This information is not a recognized environmental condition at the subject property based on the listed site due to the lack of reasonably ascertainable or practically reviewable records indicating a significant release at the listed facility and the distance to the subject property.

There is one listed Brownfield site located within a one-half mile radius of the subject property. This site, 132-136 Dingens Street, is located approximately 500 feet north of the subject property. Information reviewed at the NYSDEC web site indicates that a remedial investigation is underway and that groundwater flow is to the south. Based on this information, there is the potential for this up-gradient site to have impacted the subject property.

The discussion included above regarding adjacent and/or nearby properties is based on information supplied to LCS as well as LCS' observations of nearby properties at the time of the site reconnaissance. It should be noted that any property can be affected by various sources of point and non-point source pollution. The number of reported spills and complaints in the vicinity of the subject property may be an indicator of point source pollution in the area of the subject property. Non-point sources are common in rural areas (e.g., runoff from agricultural fields). Further study would be required to positively confirm whether the subject property has been impacted by nearby properties. Refer to Section 10.6 *REGULATORY INFORMATION*.

7.1.1 Regulatory Agency File and Record Review

All regulatory listings for the subject property and adjoining sites were evaluated in order to determine the need for a file and/or record review. The purpose of a regulatory file review would be to obtain sufficient information to assist in determining whether a listing indicates that RECs, Controlled RECs or de minimis conditions (including Historic RECs) exist on the subject property.

Based on that evaluation, the following was noted:

- Additional information was obtained through the NYSDEC web site (www.dec.ny.gov) regarding on-site and adjacent regulatory listings; such information is included above.

7.2 ENFORCEMENT ACTIONS/PERMITTED ACTIVITIES/INSTITUTIONAL CONTROLS

According to obtainable information to date, there have been enforcement actions, orders or institutional controls imposed against the referenced subject property, as discussed above.

According to obtainable information to date, the subject property is subject to any environmental permit activities associated with its designation as a Solid Waste Facility.

7.3 INTERVIEWS/USER PROVIDED INFORMATION

Local Regulators

LCS reviewed files at the City of Buffalo Building Permit Office and Fire Prevention Bureau; a summary of information found is included in Section 5.3 above.

State Regulators

To augment the information provided by EDR, a FOIA request was forwarded to the NYSDEC for information concerning the subject property. To date, a complete response has not been received by this agency.

Person Seeking Liability Protection

As required under 40 CFR 312, those seeking liability protection under CERCLA, for which this report is prepared, must provide the environmental professional certain information and documentation (See Appendix 10.13). LCS has requested that information from the appropriate party and the response to that inquiry is as follows (See Appendix 10.11).

Environmental Liens

The user (Ms. Laura Hayes, CFO) did not provide this information to LCS.

Specialized Knowledge or Experience

The user did not provide this information to LCS.

Commonly Known or Reasonably Ascertainable Information

The user did not provide this information to LCS.

Degree of Obviousness

The user did not provide this information to LCS.

Current Owner/Operators

The LCS Owner/Operator Questionnaire was forwarded to Mr. Marty Marks, the current owner/operator on October 28, 2014, for completion. As of the date of this report, LCS has yet to receive the completed questionnaire. Any response information that would alter or affect the findings and conclusions of this report will be forwarded as an addendum to this report when it is received by LCS.

Former Owner/Operators

As required by 40 CFR 312.23, LCS has attempted to contact and interview the former owners and/or operators of the subject property to discuss historic use and storage of hazardous substances. To-date, LCS has been unable to interview any relevant previous owners or operators.

7.4 SUMMARY OF REGULATORY AND USER PROVIDED INFORMATION

The following conditions indicative of releases or threatened releases of hazardous substances on, at, in, or to the subject property were identified based on LCS' review of regulatory information:

- According to the EDR report, the subject property was identified as follows:
 - Solid Waste Facility: active vehicle dismantling (J & J Auto Parts)
 - NY Spill No. 9102772 "closed" spill that involved a report of waste oils found underground at homes surrounding the subject property in 1991; the NYSDEC inspected the property and found no evidence of spillage.
 - NY Spill No. 9203791 "closed" spill that involved a report of oil dumping in a junkyard in 1992; the NYSDEC inspected the site and found no evidence of oil runoff.
- The following adjacent properties were identified in the EDR report:
 - 876 Bailey Avenue: RCRA Large Quantity Generator with no violations; "inactive" NY Spill.
 - 36 Peru Place: "closed" NY Spill
 - 51 Peru Place: UST/Hist UST facility with no active tanks; "inactive" LTANK and NY Spill
 - 25 Dingens Street: RCRA Non-Generator (no violations); "closed" NY Spill
 - 77 Dingens Street: UST facility with no active tanks; RCRA Generator with no non-compliant violations; "closed" NY Spill
 - 81 Dingens Street: "inactive" and "closed" NY Spills
 - 111 Dingens Street: RCRA Non-Generator with no violations
- According to the EDR report, a Brownfield site (132-136 Dingens Street) is located approximately 500 feet north of the subject property. Information reviewed at the NYSDEC web site indicates that a remedial investigation is underway and that groundwater flow is to the south. Based on this information, there is the potential for this up-gradient site to have impacted the subject property.

8.0 RADON

Radon is a radioactive gas that occurs naturally from the breakdown of uranium in rock. Radon can be found in high concentrations in soils and rock containing uranium, shale, granite, phosphate and pitchblende. Radon may also be found in soils contaminated with certain types of industrial wastes such as the byproducts from uranium or phosphate mining. Radon gas can move through small fractures in soil and rock and can seep into a structure through dirt floors, cracks in the floors and walls, drains, sumps pipes and pores. Radon has been associated with increased risks of developing lung cancer.

The subject structure is a slab-on-grade construction. The USEPA reports that the average indoor radon concentration is estimated to be about 1.3 pCi/L and about 0.4 pCi/L of radon is normally found in the outside air. The NYSDOH Radon Detector Distribution Program report for September 2014 suggests an average basement radon reading of 1.15 pCi/L for Buffalo. Based on the low average radon concentration for the area of the subject property, radon does not appear to pose a concern to the subject property.

9.0 WETLANDS

Due to the highly developed area in that the subject property is located, the lack of any surficial water bodies on-site, and the lack of any surficial soils, no delineated wetlands are suspected on-site or in the immediate area of the subject property.

10.0 APPENDIX

10.1 SITE LOCATION MAP/USGS QUADRANGLE MAP

10.2 SITE MAPS



Erie County On-Line Mapping Application

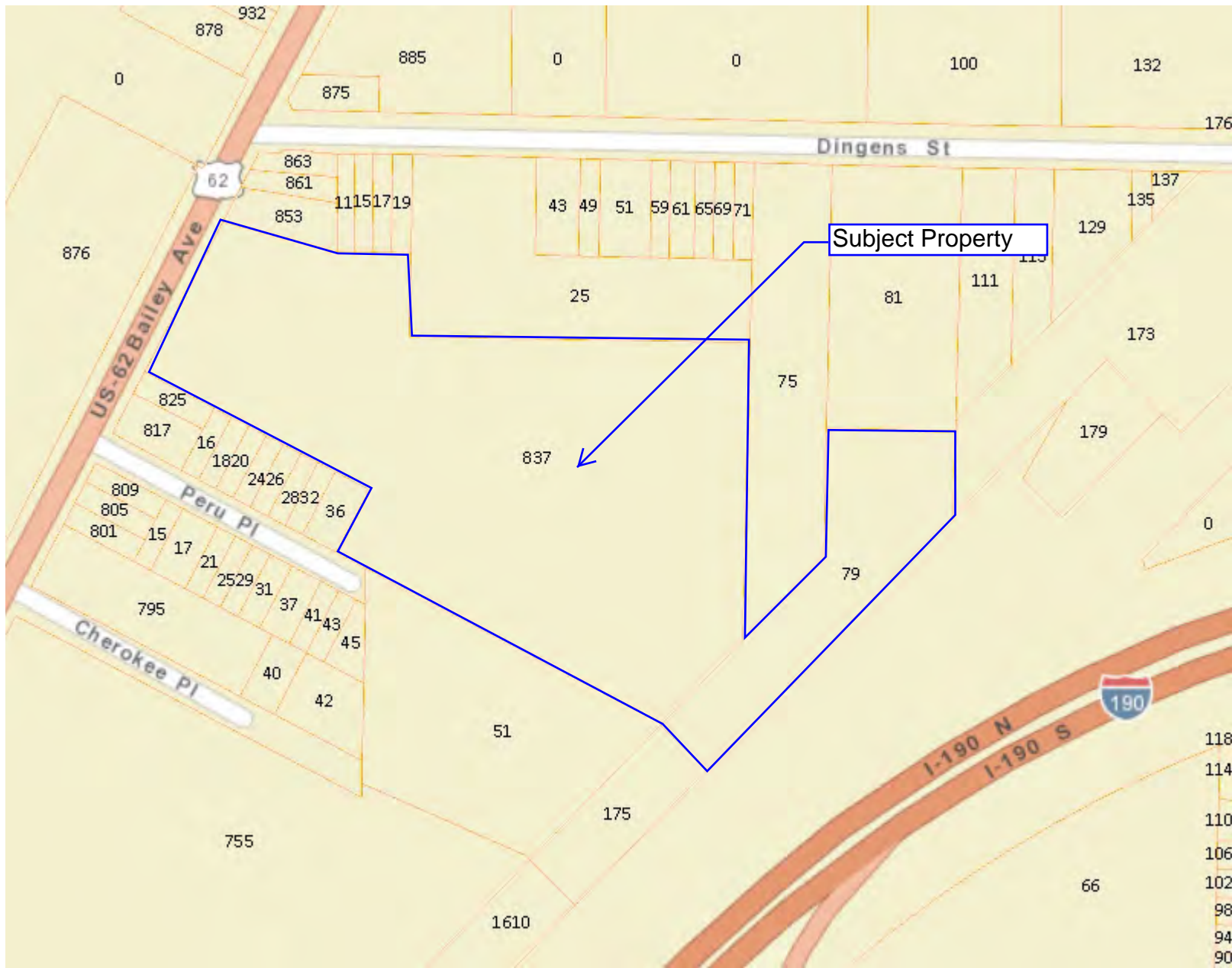

Legend

- Parcels
- Municipal Boundaries

0 307.39 614.8 Feet

WGS_1984_Web_Mercator_Auxiliary_Sphere
THIS MAP IS NOT TO BE USED FOR NAVIGATION

ERIE COUNTY
DEPARTMENT OF ENVIRONMENT & PLANNING
OFFICE OF GIS

This map is a user generated static output from
an Internet mapping site and is for reference only.
Data layers that appear on this map may or may
not be accurate, current, or otherwise reliable.

1: 3,689





Erie County On-Line Mapping Application

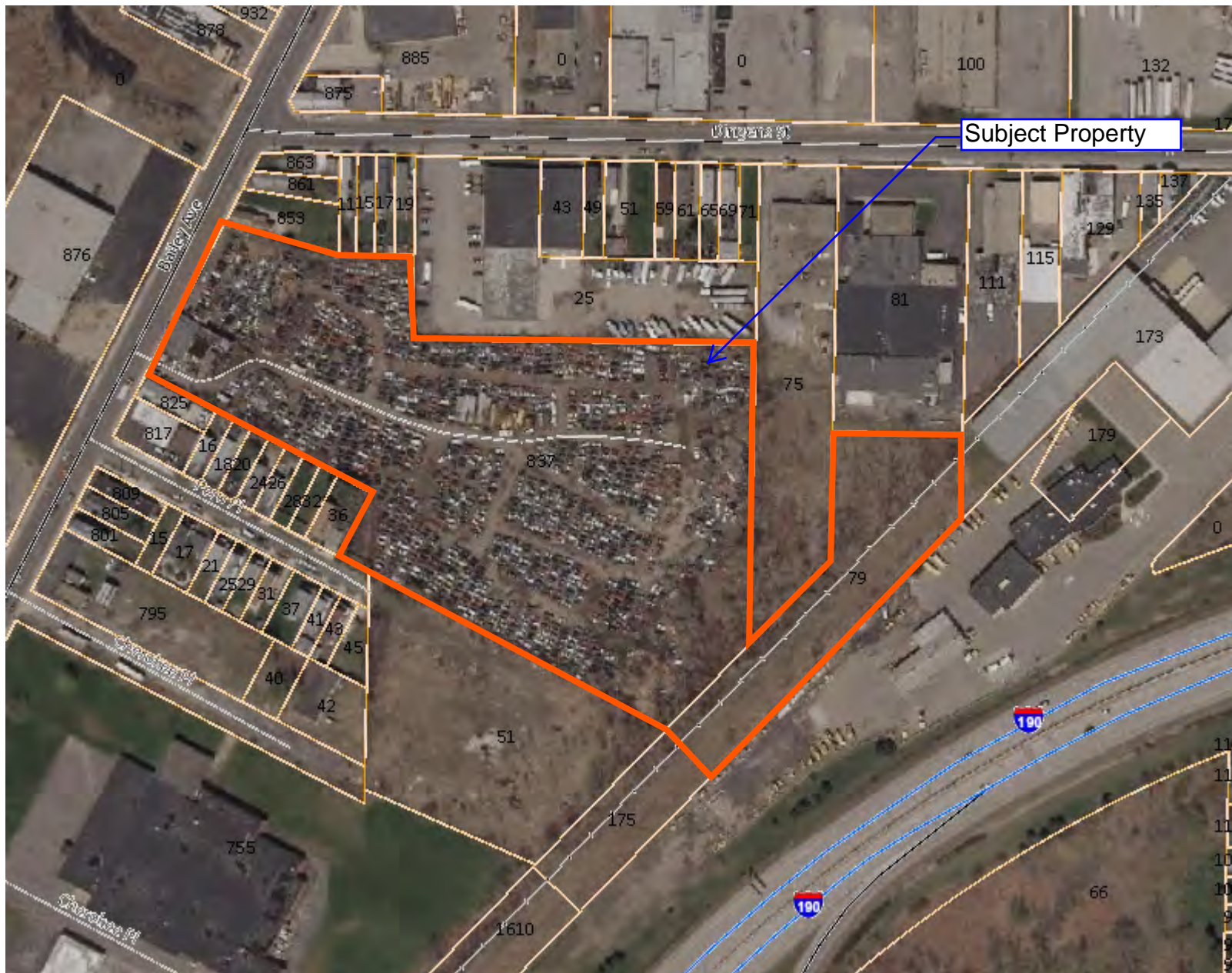

Legend

- Railroads
- Streets and Highways
 - Interstate
 - Primary State Road
 - Secondary State Road
 - County Road
 - Local Road
- Parcels
- Streams
- Lakes / Ponds
- DEC Wetlands
- National Wetlands Inventory
 - Wetlands
 - No Digital Data
- FEMA Floodplains
- Municipal Boundaries
- 2011_bdy

0 307.39 614.8Feet

WGS_1984_Web_Mercator_Auxiliary_Sphere
THIS MAP IS NOT TO BE USED FOR NAVIGATION

ERIE COUNTY
DEPARTMENT OF ENVIRONMENT & PLANNING
OFFICE OF GIS

This map is a user generated static output from
an Internet mapping site and is for reference only.
Data layers that appear on this map may or may
not be accurate, current, or otherwise reliable.

1: 3,689



10.3 SITE CONDITION REPORT

LCS Project No.: 14134334.39.

LCS, INC. SITE CONDITION REPORT

LOAN: Purchase/refinance/foreclosure: Loan new to bank portfolio? Yes / No

DATE 10/27/14 EMPLOYEE NAME(s) Megan

PRESENT: Mr/Ms None TITLE: _____ Yrs. associated w/site _____

Mr/Ms _____ TITLE: _____ Yrs. associated w/site _____

QUESTIONNAIRE: completed on-site or given to: Mary Marks Date 10/28/14

LIMITATIONS: Stored Materials/debris no electricity/limited lighting

Roof Inspected? (circle) Yes / No

SITE INSPECTION INCLUDED: Interior & Exterior of S.S.

Exterior of S.D.

****DESCRIPTION OF CURRENT OPERATIONS (be specific, include tenants):**

Vacant

General Site Information	
Name of Site	<u>J & J Foreign Car Specialist / used auto parts</u>
Site Address	<u>837 Bailey Ave, 79 Dgens St.</u>
Municipality, County, State	<u>Buffalo, Erie, NY</u>
Fronting Streets	<u>Bailey Ave</u>
Site Size (acres)	<u>1</u>
Site Topography (circle)	<u>Level at grade</u> or _____ % Slope (N/S/E/W)
Nearest Water Body	_____
Exterior Conditions/Improvements (circle)	Outbuildings (#/type) <u>0</u> <u>Asphalt</u> Parking <u>Green areas</u> <u>Trees</u> <u>Landscaping</u> <u>Concrete</u> <u>sidewalks</u>
Locality (circle)	<u>Urban</u> <u>Suburban</u> <u>Rural</u>
Area Development (circle)	<u>Highly</u> <u>Moderately</u> <u>Lightly</u>
Area Character (circle all that apply)	<u>Industrial</u> <u>Commercial</u> <u>Residential</u> <u>Agricultural</u> <u>Wooded</u> <u>Fallow</u>
Grounds (circle all that apply)	Fill material (type/location) _____ Dead/stressed vegetation (amt/location) _____ Debris/dumping (type/location) _____ Storm drains (location/discharge to) _____
UTILITIES *Identify provider	Utilities Provided (circle): <u>Natural Gas</u> <u>Electric</u>
	WATER (circle): <u>PRIVATE</u> : well location _____ or <u>MUNICIPAL</u>
	SEWER (circle): <u>SEPTIC</u> : date of last perc test _____ or <u>MUNICIPAL</u> : connection date: _____
	EVIDENCE OF FORMER SEPTIC SYSTEM? <u>NO</u> YES, LOCATION _____

ACCORDING TO THE SITE CONTACT, PAST ON-SITE OPERATIONS INCLUDED (current buildings, historic buildings, DATES): _____

ACCORDING TO THE SITE CONTACT, HISTORIC TENANTS INCLUDED: _____

LCS Project No.: 14 B3439/B9

STRUCTURES

NOTE: ALWAYS USE ONE SHEET PER STRUCTURE

TOTAL NO. OF BUILDINGS ON-SITE: 1

Building Information	
Building Name: Main	Building Construction Date: unk
Sq. Ft. of Building: unk	No. Stories: 1
Building Use(s)/Operations: Vacant	
Heating System/Location: Ceiling heaters to	Heat Source: N.C.
EVIDENCE OF FORMER HEATING SYSTEM? NO YES, TYPE	
Basement (circle) Full / Partial / None	
Building Condition (circle) Excellent Good Fair Poor	
Building Envelope (circle) Block Poured Concrete Steel Wood Brick	
Siding (circle) Wood Aluminum Vinyl Asbestos Transite Brick	
Roof (circle) Flat Peaked Flashings Mansard	
Elevator (circle) No / Yes (location)	Pit? :
Floor drains (circle) No Yes (location) Bay	Discharge to: muni / septic / surface/ other
Oil/Water Separator (circle) No / Yes (location)	Age: Serviced by:
Sump pit (circle) No Yes (location) unknown	Discharge to: muni / septic / surface/ other

NOTES: Interior

- heavy staining to.
- H₂O damage on C.T.
- debris to. (left over rocks, paper, furniture.)
- Floor drain in Bay area -> unk
- 1x1 C.T.

per MM: interior looked like automotive repair operations had been conducted

LCS Project No.: 141341334.39.

WELLS (DRYWELLS/INJECTION WELLS, etc):

LOCATIONS: _____ DEPTH: _____
USE OF WELL: _____ SAMPLE RESULTS: _____

PCBs:

Suspect PCB Container	#/Location	Owner	Evidence of Leaks	Labeled as non-PCB? ()
Transformer (pole-mounted)	2/5 boarder.	Private <u>Utility</u>	Yes / <u>No</u>	Yes / <u>No</u>
Transformer (pad-mounted)		Private / Utility	Yes / No	Yes / No
Lifts			Yes / No	Yes / No
Elevators			Yes / No	Yes / No
Fluorescent lights	T.O.	private	Yes / <u>No</u>	Yes / <u>No</u>

BULK STORAGE TANKS: Total # USTS on-site: unk Total # ASTs on-site: 0
Total # vents: 1 Total # fills: 0 Total # monitoring wells: 0

Characteristics	Tank #1			Tank #2			Tank #3		
AST/UST									
Location									
Registered/Permitted (Dates)									
Date of Last Test									
Capacity									
Product									
Single/Double Walled									
Age									
Type of Monitoring System									
Any releases/spills?									
Status (circle)	Active	Inactive	Closed	Active	Inactive	Closed	Active	Inactive	Closed
Characteristics	Tank #4			Tank #5			Tank #6		
AST/UST									
Location									
Registered/Permitted (Dates)									
Date of Last Test									
Capacity									
Product									
Single/Double Walled									
Age									
Type of Monitoring System									
Any releases/spills?									
Status (circle)	Active	Inactive	Closed	Active	Inactive	Closed	Active	Inactive	Closed

EVIDENCE OF ADDITIONAL USTs (VENT PIPES/FILL PORTS, ETC.; LOCATION):

vent pipe E of S.S.

WERE ANY USTs **EXCAVATED** FROM or **FILLED** IN-PLACE ON PROPERTY? DATE: _____

CONTRACTOR NAME: _____ DOCUMENTATION AVAILABLE? _____

CONDITIONS IN AREA OF FORMER USTs (stained, stressed, dead vegetation/surfaces): _____

LCS Project No.: 14B4334.39.

LEAD: Year Built: 1940. (cut off date 1978)

Material/surface	Location	Approx. Quantity of Damaged Materials
Walls	T.O.	Wear + Tear.
Ceilings		
Pipes, soldering		

exterior
paint
on all four
sides
peeling

ANY PREVIOUS LBP TESTING CONDUCTED ON-SITE? ____ NO ____ YES (obtain copy)

ASBESTOS: **All building materials considered suspect ACMs, no cut off date

Materials	Sizes/ Location	Condition (good, fair, poor)	Approx. Quantity of Damaged Materials**
Ceiling Tiles	1x1/T.O.	Very poor.	**most missing or broken.
Drywall and plaster			
Floor tiles			
Roofing felts and/or materials			
Spray on fireproofing			
HVAC system insulating materials			

** WATER STAINING SHOULD NOT BE INCLUDED HERE - INCLUDE IN SUSPECT MOLD SECTION

IF UNDERGOING RENOVATION: IS O & M PLAN IN-PLACE? ____ WAS ACM SURVEY DONE? ____

ODORS: (circle)

SOLVENTS

NATURAL GAS

PETROLEUM

OTHER

LOCATION: _____

SUSPECT MOLD: YES or NO

Location	Approximate Quantity

MOISTURE AND/OR MUSTY ODORS? X NO YES

IF SO, WHERE? musty smell T.O.; water damage to
C.T., standing 4 water on floor

LCS Project No.: 14B4334.39

PERMITS (IF YES, OBTAIN COPIES): (circle)

NPDES/SPDES RCRA HAZ. WASTE ~~X~~ SEWER DISCHARGE AIR EMISSIONS OTHER

HAZARDOUS MATERIALS (INCLUDE 55-GALLON DRUMS):

Material	Source/ Process	Storage Container/Location	Approx. Quantity On-Site	Condition
Cleaning supplies				

ADEQUATE STORAGE PRACTICES? (circle) NO YES (Add comments if no.)

MSDS'S (circle) NO YES (COPIES OR REVIEWED ON-SITE)
HAZARD COMMUNICATION PROGRAM? NO YES

UNLABELED/DAMAGED CONTAINERS:

WASTES:

Material	Source/ Process	Storage Container/ Location	Approx Quantity On-Site	Condition	Transporter
Solid					
Recycling					
Waste oil					

Obtain copies of disposal receipts, if available.

LCS Project No.: 14B4334.39

DRY CLEANERS:

CURRENT MACHINE TYPE? _____ AGE OF CURRENT MACHINE? _____
LOCATION OF MACHINE (basement, 1st floor, etc): _____
FORMER MACHINE TYPE? _____
HOW LONG HAS DRY CLEANING BEEN CONDUCTED ON-SITE? _____

FILM DEVELOPING/X-RAYS:

SILVER RECOVERY SYSTEM IN PLACE? _____ NO _____ YES
LEAD LINED WALLS FOR X-RAY ROOMS? _____ NO _____ YES

ADJACENT PROPERTIES:

List names and type of operations adjacent and next adjacent to subject property.

Battistoni
81 Dingen
Empire glass
Block + tile
75 Dingen

Direction	Current Use	Address (MUST INCLUDE)	Comments/Concerns (including past uses, if apparent)
North	Residential AIM National	853 Bailey 11-19 (old) Lease 25-49	If dry cleaner, circle one: Drop off or DC Plant Dingen 59-71 Dingen
South	Residential Residential	825 Bailey Peru PL	If dry cleaner, circle one: Drop off or DC Plant 16-36 (ever) Peru und. Lot 57 Peru
East	Transportation Co.	173 Dingen St.	If dry cleaner, circle one: Drop off or DC Plant
West	Q TA machining Inc	876 Bailey	If dry cleaner, circle one: Drop off or DC Plant

GENERATORS: (firing source?) ☒ COMPRESSORS: (releases?) ☒

ADDITIONAL NOTES:

Exterior
- peeling paint
- Rusty pipe @ SW Corner + NW corner
- vent pipe E of S.S.
- debris piles T.O. S.P.
- trees, vegetation, car parts
- Bricks
- staining T.O. S.P.
- Concrete barriers in E yard

SITE SKETCH

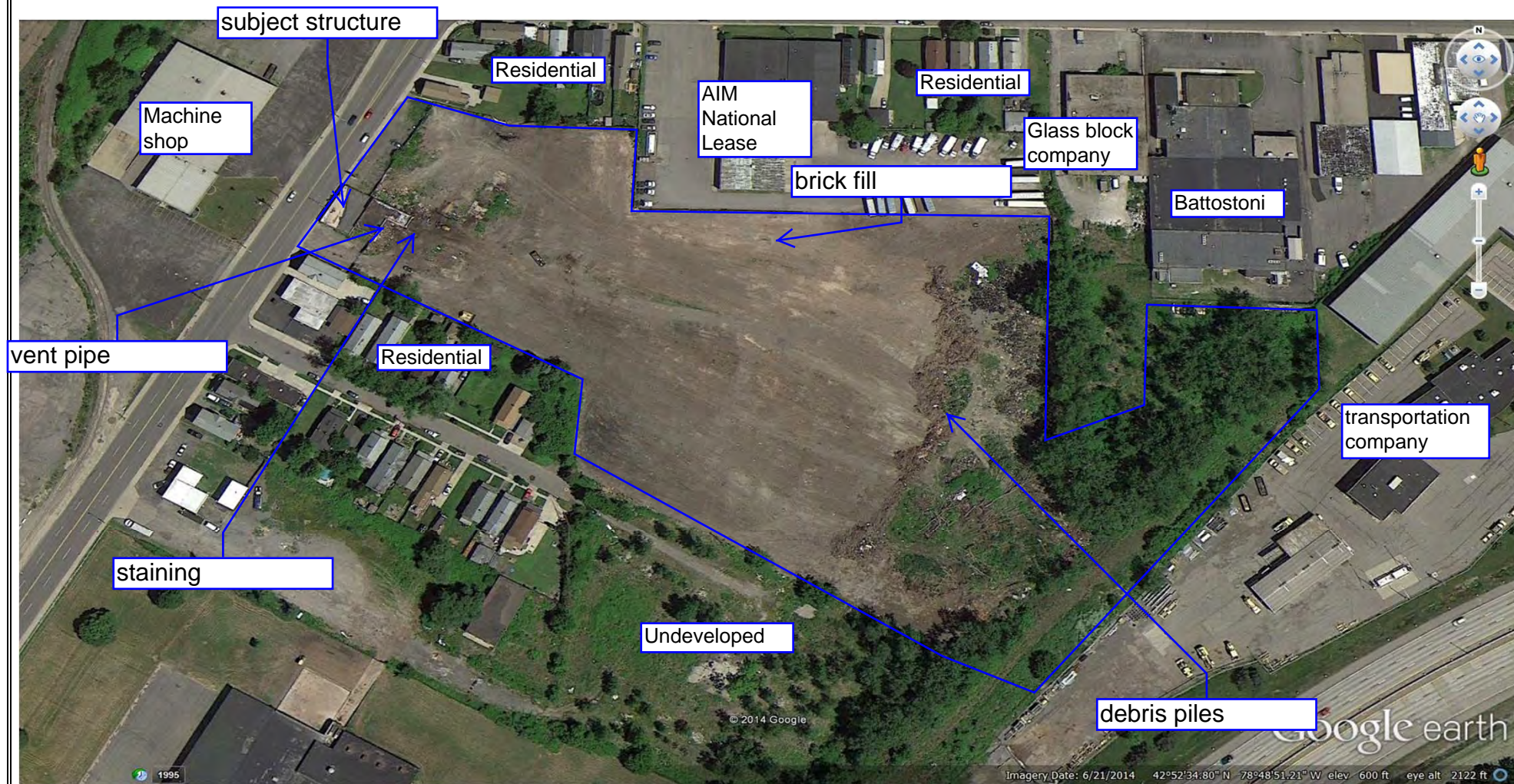

NOTES:



10.4 SITE PHOTOGRAPHS

PHOTOGRAPH VIEWS

Photo 1:



Photo 2:



Photo 3:



Photo 4:



Photo 1: View of the north side of the subject structure.

Photo 2: View of the east side of the subject structure.

Photo 3: View of the south side of the subject structure.

Photo 4: View of the west side of the subject structure.

LCS, INC.
40 LA RIVIERE DRIVE, SUITE 120
BUFFALO, NEW YORK 14202
Project No. 14B4334.39 Photo Date: 10/27/14

SITE PHOTOGRAPHS
Vacant Commercial Property
837 Bailey Avenue & 79 Dingens street
Buffalo, New York 14206

PHOTOGRAPH VIEWS

Photo 1:



Photo 2:



Photo 3:



Photo 4:



Photo 1: View of the interior of the subject structure.

Photo 2: View of the interior of the subject structure.

Photo 3: View of the interior of the subject structure.

Photo 4: View of the floor drain.

LCS, INC.
40 LA RIVIERE DRIVE, SUITE 120
BUFFALO, NEW YORK 14202
Project No. 14B4334.39 Photo Date: 10/27/14

SITE PHOTOGRAPHS
Vacant Commercial Property
837 Bailey Avenue & 79 Dingens street
Buffalo, New York 14206

PHOTOGRAPH VIEWS

Photo 1:



Photo 2:



Photo 3:



Photo 4:



- Photo 1: View of a typical ceiling heater.
- Photo 2: View of the interior of the subject structure.
- Photo 3: View of the vent pipe on the east side of the subject property.
- Photo 4: View of typical staining on-site.

LCS, INC.
40 LA RIVIERE DRIVE, SUITE 120
BUFFALO, NEW YORK 14202
Project No. 14B4334.39 Photo Date: 10/27/14

SITE PHOTOGRAPHS
Vacant Commercial Property
837 Bailey Avenue & 79 Dingens street
Buffalo, New York 14206

PHOTOGRAPH VIEWS

Photo 1:



Photo 2:



Photo 3:



Photo 4:



Photo 1: View of the eastern portion of the subject property.

Photo 2: View of typical debris piles on-site.

Photo 3: View of the eastern portion of the subject property.

Photo 4: View of the construction/brick fill along the north border.

LCS, INC.
40 LA RIVIERE DRIVE, SUITE 120
BUFFALO, NEW YORK 14202
Project No. 14B4334.39 Photo Date: 10/27/14

SITE PHOTOGRAPHS
Vacant Commercial Property
837 Bailey Avenue & 79 Dingens street
Buffalo, New York 14206

PHOTOGRAPH VIEWS

Photo 1:



Photo 2:



Photo 3:



Photo 4:



Photo 1: View of a typical pole transformer on-site.

Photo 2: View of the concrete barriers on-site.

Photo 3: View of one of two unknown pipes on the western side of the subject structure.

Photo 4: View of a north adjacent property.

LCS, INC.
40 LA RIVIERE DRIVE, SUITE 120
BUFFALO, NEW YORK 14202
Project No. 14B4334.39 Photo Date: 10/27/14

SITE PHOTOGRAPHS
Vacant Commercial Property
837 Bailey Avenue & 79 Dingens street
Buffalo, New York 14206

PHOTOGRAPH VIEWS

Photo 1:



Photo 2:



Photo 3:



Photo 4:



Photo 1: View of north adjacent properties.

Photo 2: View of a north adjacent property.

Photo 3: View of the east adjacent property.

Photo 4: View of a south adjacent property.

LCS, INC.
40 LA RIVIERE DRIVE, SUITE 120
BUFFALO, NEW YORK 14202
Project No. 14B4334.39 Photo Date: 10/27/14

SITE PHOTOGRAPHS
Vacant Commercial Property
837 Bailey Avenue & 79 Dingens street
Buffalo, New York 14206

PHOTOGRAPH VIEWS

Photo 1:



Photo 2:



Photo 3:



Photo 1: View of south adjacent properties.

Photo 2: View of a south adjacent property.

Photo 3: View of the west adjacent property.

10.5 OWNER/OPERATOR QUESTIONNAIRE

The LCS Owner/Operator Questionnaire was forwarded to Mr. Marty Marks, the current owner/operator on October 28, 2014, for completion. As of the date of this report, LCS has yet to receive the completed questionnaire. Any response information that would alter or affect the findings and conclusions of this report will be forwarded as an addendum to this report when it is received by LCS.

As required by 40 CFR 312.23, LCS has attempted to contact and interview the former owners and/or operators of the subject property to discuss historic use and storage of hazardous substances. To-date, LCS has been unable to interview any relevant previous owners or operators.

LCS, INC.
PREVIOUS OWNER INFORMATION
(FOR USE WHEN CONDUCTING AN ASTM 1527-05 PHASE I)

PROJECT#: 14B4334.39

LIST OF PREVIOUS OWNERS/OCCUPANTS/OPERATORS:

Jacob Levin Inc

Joel Levin

City of Buffalo

IDENTIFIED BY: Municipal Records

ACCORDING TO THE STANDARD, WE NEED TO ATTEMPT TO CONTACT PREVIOUS OWNERS, DOCUMENT ATTEMPTS BELOW:

DATE OF INTERVIEW: _____

NAME: _____

CIRCLE ONE: past owner past occupant past operator

Historical uses of the subject property (including **dates**): _____

Environmental concerns identified: _____

10.6 REGULATORY INFORMATION

October 28, 2014

Mr. Peter Grasso
Foil Coordinator
NYS Department of Environmental Conservation
270 Michigan Ave.
Buffalo, NY, 14213, 2009

PLEASE REFERENCE THIS # WHEN RESPONDING 14B4334.39

Dear Mr. Grasso:

Our firm is performing an Environmental Assessment of a real property located within the jurisdiction of NYS region 9. Under the Freedom of Information Law (FOIL), I am writing to request that a review be made of NYSDEC region 9 department records, which are relevant to the purpose of this Environmental Assessment. Please forward this FOIL request to the following NYSDEC departments for review of department records, if available with regards to the subject site or facility (referenced below).

- 1) Env.Legal Affairs/Env. Enforcement - complaint/notice of violation files, legal proceedings.
- 2) Solid and Hazardous Waste - site files for active and inactive sites associated with the subject address.
- 3) NYSDEC Site Inspection Reports associated with the subject address.
- 4) Spills Division - record of petroleum/chemical releases.

SITE NAME:	J&J Auto Parks/Salvage Yard
STREET ADDRESS:	837 Bailey Ave. and 79 Dingens St
MUNICIPALITY:	Buffalo
COUNTY:	Erie
CURRENT OWNER(S):	837 Bailey Ave LLC
PAST OWNER(S):	Joel Levin, City of Buffalo, Jacob Lenvin Inc
CURRENT USE:	Vacant Salvage yard
PAST USE(S):	Salvage yard
SIZE:	7.92 acres
SBL#:	112.81-1-14.11, 112.80-1-12.1

If you have any questions regarding this request for information, please contact our office at (716)-845-6145 the information that you provide is greatly appreciated.

Sincerely,
Stephanie LaPlaca
LCS Inc.
Email-slaplaca@lenderconsulting.com



Environmental Site Remediation Database Search Details

Site Record

Administrative Information

Site Name: New Buffalo Industrial Park

Site Code: 915122

Program: State Superfund Program

Classification: N *

EPA ID Number:

Location

DEC Region: 9

Address: South Ogden, Dingens, Bailey

City: Buffalo **Zip:**

County: ERIE

Latitude: 42.880709260

Longitude: -78.822058170

Site Type:

Estimated Size: 135.000 Acres

Site Owner(s) and Operator(s)

Current Owner Name: Pyramid Co. of Buffalo c/o S.Johnson

Current Owner(s) Address: BOND,SCHOENECK 1 LINCOLN CENTER
SYRACUSE,NY, 132021355

Current Owner Name: UNKNOWN

Current Owner(s) Address: BOND,SCHOENECK 1 LINCOLN CENTER
SYRACUSE,NY, 132021355

Owner(s) during disposal: UNKNOWN

Site Description

Starting in 1983 Erie County and the City of Buffalo conducted environmental assessments of a 135 acre area that was previously used for landfilling of solid waste materials such as construction debris, containers, trash, industrial waste etc. The area is generally bounded by William St., Bailey Ave., S. Ogden St., and Dingens St. The property was previously used as a railroad yard and a number of small industries operated nearby. The City planned an Industrial

Park on the property. The studies indicated that pockets of coal tar, purple or blue sludge, fill and industrial wastes were present in an area approximately 2.5 acres. In 1986 68 drums of waste material were removed from the area. Additional removal of waste material, including the removal of an 8000 gallon underground storage tank occurred during the development of the industrial park. Investigations included soil and groundwater sampling and the test results indicated elevated concentrations of lead, chromium and phenols in soil. Lead, chromium and phenols were also found in groundwater above permissible level. The purple sludge showed elevated levels of total cyanides but was not a characteristic hazardous waste per the reactivity tests for cyanides. Approximately fourteen groundwater observation wells had been installed at the site. It was determined that hazardous waste was not present on the site and that groundwater was not significantly impacted. The site was delisted from the Registry in 1988.

Contaminants of Concern (Including Materials Disposed)

Type of Waste	Quantity of Waste
HEAVY METALS	UNKNOWN
PHENOL	UNKNOWN

Site Environmental Assessment

The soil and groundwater test results show that the contamination problem is limited to metals and total cyanides. The purple sludge containing cyanides wastes is covered either by the parking lot or grassy areas next to the parking lot. The buried industrial waste does not pose any significant threat to the environment. Precautions should be taken during any future excavations in buried waste areas.

*** Class N Sites:** "DEC offers this information with the caution that the amount of information provided for Class N sites is highly variable, not necessarily based on any DEC investigation, sometimes of unknown origin, and sometimes is many years old. Due to the preliminary nature of this information, significant conclusions or decisions should not be based solely upon this

Classification Code: N (No Further Action at this Time)

Sites are given a classification of "N" when:

the investigation and evaluation of a Class P site results in a determination that contamination at the site does not warrant placing the site on the Registry or it is being addressed under a brownfield program;

a site was in a brownfield program (BCP, ERP or VCP) or other non-Registry program, remediation was not completed, and the site did not otherwise qualify for listing on the Registry. As an example, this occurs when a volunteer begins a brownfield project and then for economic or other reasons, determines they cannot complete the work and the brownfield project is terminated. If the contamination at the brownfield site qualifies it for placement on the Registry, the Department acts to do so. If the site re-enters a brownfield program, it can be reclassified to Class A (active) to indicate that work has recommenced; a site was identified simply as the location(s) where a drum(s) or other discrete waste was at one time present and subsequently removed by DEC or others and, based on the resulting conditions, no need for additional work was apparent; or

an application to the BCP, ERP or VCP was submitted, and was then withdrawn or terminated before any actions were taken to investigate or remediate the site.



Environmental Site Remediation Database Search Details

Site Record

Administrative Information

Site Name: 132 Dingens St. Site

Site Code: C915263

Program: Brownfield Cleanup Program

Classification: A

EPA ID Number:

Location

DEC Region: 9

Address: 132-136 Dingens Street

City: Buffalo **Zip:** 14206

County: ERIE

Latitude: 42.879166667

Longitude: -78.809722222

Site Type:

Estimated Size: 13.220 Acres

Site Owner(s) and Operator(s)

Current Owner Name: AMS Ventures LLC

Current Owner(s) Address: 2299 Military Road
Tonawanda, NY, 14150

Site Document Repository

Name: Buffalo & Erie Public Library

Address: East Clinton Branch

1929 Clinton Street Buffalo, NY 14206

Site Description

Location: This site is located at 132-136 Dingens Street in the City of Buffalo. The site borders with UPS terminal and Buffalo Games to the north, Dingens Street to the south, Family Service Center to the southwest, Buffalo News warehouse and FPPF chemical company to the west, and Niagara Tying Service to the east. **Site Features:** This 13 acre irregular shaped site

contains an old refrigeration building and the remnants of the burnt warehouse building (concrete floors) which was destroyed by a fire in 2010. Currently the site is vacant, completely fenced in, and is cluttered with tires and miscellaneous materials. Current Zoning/Use(s): The site is zoned for industrial use. Surrounding Land Use: This site is next to the New Buffalo Industrial Park complex. The general land use of the surrounding properties is commercial and industrial. Historical Uses: In early 1900s, the area was covered with railroad tracks. From early 1930s to 1966, the site was used by Malis Fuel Service for its fuel oil equipment construction and service business. In 1966, the property was purchased by Niagara Frontier Service/ Tops Market. The Tops Market constructed a 102,260 square feet warehouse building and a refrigeration building to store perishable foods. The refrigeration building contained ammonia tanks and was connected to the warehouse by a 5 4 diameter tunnel. In 1996, Tops Market moved out. Later, the property was used by Superior Pallet for recycling, refurbishing, and shredding wood pallets and by Umbra for warehousing and distribution of small waste basket containers. In 2006, AMS Ventures LLC took over the property. Dating back to 1930s, there had been several above ground and underground petroleum storage tanks (USTs) and transformers at the site. In 1987, a spill (# 8707625) was reported due to leaking USTs containing diesel fuel. That spill was closed in 1991. Site Investigations: Phase I Environmental Site Assessments were conducted by Acres International in 1997 and KayVer Group in 2004. Barron & Associates performed a Phase II Investigation in 2004. Barrons investigation included magnetometer survey, soil borings, and test pits across the site. No significant contamination was reported. Iyer Environmental Group (IEG) conducted a Supplemental Phase II Site Assessment in January 2012. During this phase of investigation, IEG collected samples of sub-surface soil, surface water from the tunnel, drums, and transformers. The sub-surface soil samples were tested for volatile organic compounds (VOCs), semi-volatile organic compounds (SVOCs), and metals. Contamination in soils was found above the commercial and industrial cleanup levels for some SVOCs (predominantly polycyclic hydrocarbons or PAHs) and metals (such as arsenic, copper and lead). No groundwater data was collected during IEG's investigation. Site Geology and Hydrogeology: The site is generally underlain by industrial fill materials (such as slag, cinders, ash, brick, glass, metal, and wood) which is intermixed with earthen fill (such as sand, gravel, silt and clay). The fill overlays natural clays and silts. Groundwater is estimated at approx. 20 feet bgs. The bedrock consists of Onondaga Limestone and is approximately 30 35 feet below ground surface. The local groundwater flow is generally to the south. 6/18/12- The Department signed the Brownfield Cleanup Agreement for this site.

Site Environmental Assessment

Phase I Environmental Site Assessments were conducted by Acres International in 1997 and

KayVer Group in 2004. Barron & Associates performed a Phase II Investigation in 2004. Barrons investigation included magnetometer survey, 25 soil borings, and 14 test pits across the site. No significant contamination was reported. Iyer Environmental Group (IEG) conducted a Supplemental Phase II Site Assessment in January 2012. During this phase of investigation, IEG collected sub-surface soil, tunnel water, drums, and transformers samples. Sub-surface soil investigation included doing 16 geoprobes and 7 test pits. The sub-surface soil samples from geoprobes and test pits were tested for VOCs, SVOCs, and metals. The report indicates that VOCs (< 1032 ppb) were below the restricted residential SCOs. Total SVOCs were up to 27163 ppm which were mostly due to PAHs. Several individual PAHs (benzo(a)anthracene [490 ppm]; benzo(a)pyrene [550 ppm]; benzo(b)fluoranthene [600 ppm]; chrysene [450 ppm]) were above the industrial SCOs. Among metals, Barium [2560 ppm], Copper[411 ppm], and mercury [3.9 ppm] exceeded commercial SCOs; and arsenic [37 ppm] and lead [4400 ppm] exceeded industrial SCOs. Tunnel water did not show significant contamination. The drums were sampled for disposal purposes. No groundwater data was collected during IEG investigation. Remedial investigation is underway.

Site Health Assessment

Information submitted with the BCP application regarding the conditions at the site are currently under review and will be revised as additional information becomes available.

For more Information: [E-mail Us](#)

[Return To Results](#)

[Refine This Search](#)

This Vehicle Dismantling Facilities Annual Report Form
is for the year of operation from
January 1- December 31, 2011

SECTION 1**Owner/Facility Information**

Facility Name J & J Auto Parts
(please print or type)

Facility Location 837 Bailey Avenue

City/Town BUFFALO State NY Zip 14206

County Erie

NYSDEC Region # 9

(see Attachment 1 to determine the Region in which your facility is located)

NYS Department of Motor Vehicle Registration Number 7033547

Registration Type (Vehicle Dismantler, Mobile Crusher, etc.) dismantler

Facility Contact Jacob Levin

Title manager

Phone # (716) 825-7800

Fax # (716) 827-9720

Email Address jandjoe209@yahoo.com

Owner/Operator Name Jacob Levin

Phone Number (716) 824-5080

Mailing Address 837 Bailey Avenue Buffalo

State NY

Zip 14206

--For Office Use Only--

RECEIVED
NYSDEC

JUN - 6 2012

1

SECTION 2

End-of-Life Vehicles (ELVs) Processed

• Provide the number of ELVs received from January 1 to December 31:

167

• Provide the number of ELVs crushed and/or removed from the facility from January 1 to December 31:

409

• Provide the number of ELVs stored at the facility as of December 31:

1200

• Provide the highest number of ELVs stored at the facility at any one time from January 1 to December 31:

1609

• Provide the approximate area used for the storage of vehicles (acres):

9 acres

• Provide the names of scrap metal processors to which you sold or sent decommissioned ELVs:

- 1) Twin Village Recycling
- 2) Diamond and Hurwitz scrap
- 3) _____

☐ **CHECK THIS BOX & COMPLETE ONLY SECTIONS 3 & 8 BELOW IF: YOUR FACILITY RECEIVED 25 OR FEWER ELVs DURING THE YEAR AND DID NOT HAVE 50 OR MORE ELVs ON-SITE AT ANY ONE TIME.**

→ Please write "Not Applicable" on sections that do not pertain to your facility.

☐ **CHECK THIS BOX & COMPLETE ONLY SECTION 8 BELOW IF: YOUR FACILITY HAS NOT PROCESSED OR STORED ANY ELVs DURING THE YEAR.**

→ Please write "Not Applicable" on sections that do not pertain to your facility.

**IF NEITHER OF THESE DESCRIPTIONS APPLIES TO YOUR FACILITY,
COMPLETE THE ENTIRE FORM BELOW:**

Waste Management Compliance Checklist	NA	Yes	No	Date of Return to Compliance
17c. Collecting and properly disposing of absorbent materials.		✓		
18. Have the following wastes been drained, removed, deployed, collected and/or stored following best management practices, prior to vehicle crushing or shredding?				
18a. Fluids (including engine oil, transmission fluid, transaxle fluid, front and rear axle fluid, brake fluid, power steering fluid, coolant, and fuel).		✓		
18b. Lead acid batteries.		✓		
18c. Mercury switches or other mercury containing devices, if any.		✓		
18d. Refrigerants, if any.		✓		
18e. Air bags.		✓		
18f. PCB capacitors, if any.		✓		
19. Are fluids stored separately & in containers that are compatible with their contents?		✓		
20. Are fluids stored in closed containers?		✓		
21. Are containers which contain waste fluids in good condition and not visibly leaking?		✓		
22. Are containers clearly and legibly labeled to describe their contents?		✓		
23. Are containers stored on a bermed pad constructed of concrete or equivalent material?		✓		
24. Are lead-acid batteries stored upright and off the ground?		✓		
25. Are lead-acid batteries covered to protect them from precipitation?		✓		
26. Are all lead-acid batteries sent for recycling within one-year of receipt?		✓		
27. Are <u>leaking</u> lead-acid batteries, if any are encountered, stored in leakproof containers separated from intact batteries?		✓		
27a. Are provisions in place to absorb any acid leakage?		✓		
28. Are mercury switches and other mercury containing devices stored in appropriate, labeled containers and then sent for recycling?		✓		
29. Are PCB capacitors, if any are encountered, removed and stored in appropriate, labeled containers for recycling or disposal?		✓		
30. Is used oil stored in accordance with local building codes, local fire codes, and the NYS Uniform Fire Prevention & Building Code?		✓		
31. If sent off-site, is used oil transported via a permitted hauler?		✓		
32. If used oil is burned onsite:				
32a. Is used oil burned in a used oil space heating unit, with a maximum capacity of 0.5 million BTU's per hour or less?		✓		
32b. Do on-site space heaters burn only used oil that is generated on-site or received from household do-it-yourself generators?		✓		
32c. Are combustion gases from used oil space heaters vented to the outside ambient air?		✓		

Waste Management Compliance Checklist	NA	Yes	No	Date of Return to Compliance
33. Is waste oil kept from being mixed with brake cleaner, carb cleaner, antifreeze, solvents, gasoline, or degreasers?		✓		
34. Are sludges from sumps and oil/water separators stored in covered, closed and labeled containers?		✓		
35. Are sludges properly recycled or disposed?		✓		
36. Are used oil filters properly drained, crushed or dismantled?		✓		
37. Are drained oil filters properly recycled or disposed?		✓		
38. Is the facility permitted under the SPDES Multi-Sector General Permit (MSGP) for Stormwater Discharges, if necessary?		✓		
39. Has a Stormwater Pollution Prevention Plan been prepared for this facility in accordance with the requirements of the SPDES MSGP, if necessary?		✓		
40. Is the information provided in the facility's original Notice of Intent or Termination submission for the SPDES MSGP still accurate and up-to-date?		✓		
41. Has the facility's Annual Certification Report for the SPDES MSGP been submitted within the previous year?		✓		
42. Are all cleaning solvents or degreasers, battery acid separated from lead acid batteries, or non-vehicle wastes such as drummed liquids, paint waste, etc. used onsite properly handled and disposed?		✓		
42a. If handled, what is the maximum amount of this material that your facility generates in any calendar month? <div style="margin-left: 100px;"> <u>15</u> pounds <u>0</u> gallons </div>				
TOTAL NUMBER OF NO's checked off.				

Do you have any other Environmental Conservation Law or regulatory violations?
 (Attach additional sheets as necessary.)

COMMENTS? (Attach additional sheets if necessary)

Section 3

Waste Fluids Recovered

Complete this table by reporting volumes of ELV waste fluids managed at the facility during the reporting period. Qualitative responses (i.e. √'s or X's) are not acceptable. Report only fluids generated from dismantling operations (not general car repair, etc.)

Waste Fluid Recovered	Fluid Volume (Gallons)				Name & Address of Major Recipients
	Used on-site (oil heater, etc.)	Stored on-site at year-end	Sold/ Recycled off-site	Disposed off-site*	(Indicate permitted facility or permitted Part 364 transporter accepting waste fluids.)
Refrigerant (in pounds)				5	SAFELY Klean
Used Oil** (in gallons)	20			20	SAFELY Klean
Diesel Fuel (in gallons)	0				
Gasoline (in gallons)	20				
Engine Coolant/ Antifreeze (in gallons)	5				
Window Washing Fluid (in gallons)	1				
Other					
Other					

Note: Attach additional 8.5" x 11" sheets as needed.

* Any fluids disposed must undergo a hazardous waste determination and proper handling, storage and disposal if hazardous.

** Includes Engine Oil, Transmission Fluid, Axle Fluids, Hydraulic Fluid, Power Steering Fluid, Brake Fluid, etc.

Section 3 (cont.)**Mercury Switches Collected**

Provide the number of mercury-containing devices recovered. Including but not limited to hood & trunk lighting switches (H&TS) and antilock brake assemblies (ABS).

H&TS 2 ABS 2
(Number) (Number)

Indicate permitted facility or permitted transporter accepting mercury containing devices:

DEC

Note: Use additional 8.5" x 11" sheets as needed.

Lead-Acid Batteries Collected

Provide the number of lead-acid batteries recovered and their disposition.

Lead-Acid Batteries collected from ELVs 150

Indicate permitted facility or permitted transport accepting lead-acid batteries:

Town Village Recycling

• Any materials disposed must undergo a hazardous waste determination and proper handling, storage and disposal if hazardous

Waste Tires Collected

number of waste tires stored on-site: 1500

number of used tires available for sale on-site: 400

number of used tires sold: 60

number of waste tires shipped off-site for recycling: 1000

Indicate name of facility accepting waste tires for recycling:

modern tire

SECTION 7

Compliance Certification

As of December 31, 2011:

Waste Management Compliance Checklist	NA	Yes	No	Date of Return to Compliance
1. Does your facility store <u>less than</u> 1,000 tires?		✓	✓	
1a. If you store <u>more than</u> 1,000 tires, do you have a Part 360 permit for tire storage?		✓		
2. Is a system in place to control vegetation and prevent it from encroaching onto fire access lanes or driveways?		✓		
3. Have you recorded the date of receipt for all end-of-life vehicles received?		✓		
4. Are the end-of-life vehicle records available on-site?		✓		
5. Have all end-of-life vehicles been inspected, upon arrival, for leaking fluids and unauthorized wastes?		✓		
6. Have all observed leaks been remedied or contained?		✓		
7. Does your facility have a written Contingency Plan?		✓		
8. Are facility personnel trained to implement the Contingency Plan?		✓		
9. Does your Contingency Plan include actions to be taken in the event of the following?				
9a. Fire.		✓		
9b. Spill or release of vehicle waste fluids.		✓		
9c. Unauthorized material received at facility.		✓		
10. Are spills of waste fluids, if any occur, reported to the NYSDEC Spills Hotline within two hours of detection?		✓		
11. Are all vehicle residues prevented from migrating from or running off your property?		✓		
12. Is dust controlled to prevent interference with facility operations or from leaving facility site?		✓		
13. Are vectors (mosquitoes, rats, mice, etc.) controlled to prevent interference with facility operations?		✓		
14. Are waste fluids kept from being discharged onto the ground or into surface waters?		✓		
15. Is access to your facility controlled by: fences, gates, sign and/or natural barriers (not vehicles)?		✓		
15a. Are the access controls working (i.e. controlling access)?		✓		
16. Are fluids drained from end-of-life vehicles on a pad constructed of concrete or equivalent material?		✓		
17. Are you doing the following with your concrete (or equivalent surface) pad that is used for vehicle dismantling, fluid draining, crushing, etc.?				
17a. Cleaning daily.		✓		
17b. Cleaning spills as they occur.		✓		

SECTION 4

Problems

Identify any problems encountered during the reporting period (e.g. specific occurrences which have led to changes in facility procedures) and methods for resolution of the problems. Include fires, explosions and spills that result in liquids reaching ground or surface water. List submissions (required by this section) that have been attached to this form or the reasons for not attaching a required piece of information:

SECTION 5

Changes

Identify any changes in the operation that have occurred during the reporting period (e.g. equipment, and operational procedure changes). List submissions (required by this section) that have been attached to this form or the reasons for not attaching a required piece of information:

there has been little or any
Acquisition of vehicles due to
rising scrap costs

SECTION 6

Permit/Consent Order/Registration Reporting Requirements

Are there any additional permit/consent order/registration reporting requirements not covered by the previous sections of this form? ☐ Yes ☒ No

If yes, identify the reporting requirements with their respective responses below, attaching additional sheets as necessary. List submissions (required by this section) that have been attached to this form or the reasons for not attaching a required piece of information:

SECTION 8

Annual Report Form & Self Certification Compliance Statement

Owner, Operator, or Responsible Representative must:

1) Sign, date and submit a completed form to the appropriate
NYSDEC Regional Office (See Attachment 1)

2) Do one of the following:

Fax a completed form to (518) 402-9041, or

Email to vdinfo@gw.dec.state.ny.us, or

Mail to

New York State Department of Environmental Conservation

Division of Materials Management

Bureau of Permitting and Planning

625 Broadway, Albany, New York 12233-7260

UNDER THE PENALTY OF PERJURY, I CERTIFY THAT I AM THE OWNER, PARTNER OR OFFICER OF THE ENTITY OWNING THE FACILITY, OR THE OWNER, PARTNER OR OFFICER OF THE ENTITY CONTROLLING THE FACILITY, NAMED ON THIS ANNUAL REPORT FORM, AND:

- I. THAT I HAVE PERSONALLY EXAMINED AND AM FAMILIAR WITH THE INFORMATION CONTAINED IN THIS SUBMITTAL, INCLUDING ANY AND ALL DOCUMENTS ACCOMPANYING THIS ANNUAL REPORT FORM AND CERTIFICATION STATEMENT;
- II. THAT, BASED ON MY INQUIRY OF THOSE INDIVIDUALS RESPONSIBLE FOR OBTAINING THE INFORMATION, THE INFORMATION CONTAINED IN THIS SUBMITTAL IS, TO THE BEST OF MY KNOWLEDGE, TRUE, ACCURATE AND COMPLETE;
- III. THAT SYSTEMS TO MAINTAIN COMPLIANCE ARE IN PLACE AT THE FACILITY AND WILL BE MAINTAINED FOR THE COMING YEAR EVEN IF PROCESSES OR OPERATING PROCEDURES ARE CHANGED OVER THE COURSE OF THE YEAR; AND
- IV. THAT I AM FULLY AUTHORIZED TO MAKE THIS ATTESTATION ON BEHALF OF THIS FACILITY.

I AM AWARE THAT FALSE STATEMENTS MADE HEREIN ARE PUNISHABLE AS A CLASS A MISDEMEANOR PURSUANT TO SECTION 210.45 OF THE PENAL LAW.

Joel Levin
Signature

Joel Levin
Name (Print or Type)

837 BAILEY Avenue
Address

BUFFALO NY 14206
State and Zip

Joel@rep400.com
Email address

6/4/12
Date

manager
Title (Print or Type)

BUFFALO
City

716 825-7500
Phone Number

ATTACHMENTS: [] Yes [] No

Attachment 1 NYSDEC OFFICES

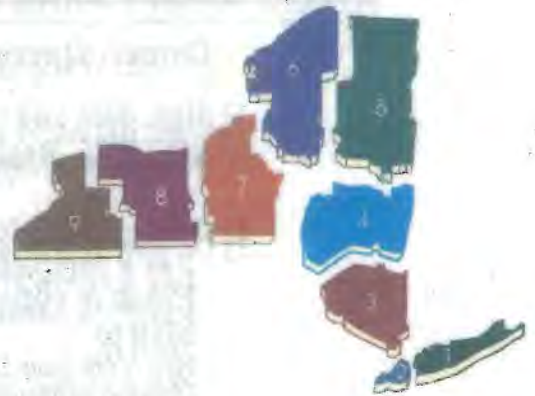

- Central** Bureau of Permitting and Planning
625 Broadway
Albany, NY 12233-7260 (518) 402-8678
- Region 1** Nassau and Suffolk Counties (631) 444-0375
SUNY @ Stony Brook
50 Circle Road
Stony Brook, NY 11790-3409
- Region 2** Boroughs of Brooklyn, Bronx, Manhattan, Queens and Staten Island (718) 482-4894
1 Hunter's Point Plaza
47-40 21st Street
Long Island City, NY 11101-5407
- Region 3** Dutchess, Orange, Putnam, Rockland, Sullivan, Ulster and Westchester Counties
(845) 256-3000
21 South Putt Corners
New Paltz, NY 12561
- Region 4** Albany, Columbia, Delaware, Greene, Montgomery, Otsego, Rensselaer, Schenectady, and Schoharie Counties (518) 357-2045
1130 N. Westcott Road
Schenectady, NY 12306-2014
- Region 5** Clinton, Essex, Franklin, Fulton, Hamilton, Saratoga, Warren and Washington Counties
(518) 897-1200
P.O. Box 296
1115 NYS Route 86
Ray Brook, NY 12977-0296
- Region 6** Herkimer, Jefferson, Lewis, Oneida and St. Lawrence Counties (315) 785-2513
317 Washington St.
Watertown, NY 13601
- Region 7** Broome, Cayuga, Chenango, Cortland, Madison, Onondaga, Oswego, Tioga and Tompkins Counties (315) 426-7419
615 Erie Blvd. West
Syracuse, NY 13204-2400
- Region 8** Chemung, Genesee, Livingston, Monroe, Ontario, Orleans, Seneca, Schuyler, Steuben, Wayne, and Yates Counties (585) 226-5411
6274 E. Avon-Lima Road
Avon, NY 14414-9519
- Region 9** Allegany, Cattaraugus, Chautauqua, Erie, Niagara and Wyoming Counties
(716) 851-7220
270 Michigan Avenue
Buffalo, N.Y. 14203-2999

837 Bailey Ave., 79 Dingens St.
837 Bailey Ave., 79 Dingens St.
Buffalo, NY 14206

Inquiry Number: 4118174.2s
October 28, 2014

The EDR Radius Map™ Report with GeoCheck®

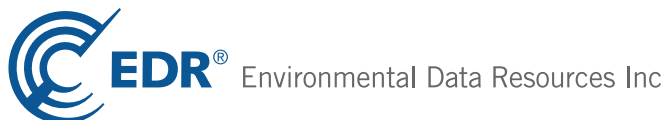

6 Armstrong Road, 4th floor
Shelton, CT 06484
Toll Free: 800.352.0050
www.edrnet.com

TABLE OF CONTENTS

<u>SECTION</u>	<u>PAGE</u>
Executive Summary	ES1
Overview Map	2
Detail Map	3
Map Findings Summary	4
Map Findings	8
Orphan Summary	610
Government Records Searched/Data Currency Tracking	GR-1
 <u>GEOCHECK ADDENDUM</u>	
Physical Setting Source Addendum	A-1
Physical Setting Source Summary	A-2
Physical Setting SSURGO Soil Map	A-5
Physical Setting Source Map	A-7
Physical Setting Source Map Findings	A-9
Physical Setting Source Records Searched	PSGR-1

Thank you for your business.
Please contact EDR at 1-800-352-0050
with any questions or comments.

Disclaimer - Copyright and Trademark Notice

This Report contains certain information obtained from a variety of public and other sources reasonably available to Environmental Data Resources, Inc. It cannot be concluded from this Report that coverage information for the target and surrounding properties does not exist from other sources. **NO WARRANTY EXPRESSED OR IMPLIED, IS MADE WHATSOEVER IN CONNECTION WITH THIS REPORT. ENVIRONMENTAL DATA RESOURCES, INC. SPECIFICALLY DISCLAIMS THE MAKING OF ANY SUCH WARRANTIES, INCLUDING WITHOUT LIMITATION, MERCHANTABILITY OR FITNESS FOR A PARTICULAR USE OR PURPOSE. ALL RISK IS ASSUMED BY THE USER. IN NO EVENT SHALL ENVIRONMENTAL DATA RESOURCES, INC. BE LIABLE TO ANYONE, WHETHER ARISING OUT OF ERRORS OR OMISSIONS, NEGLIGENCE, ACCIDENT OR ANY OTHER CAUSE, FOR ANY LOSS OF DAMAGE, INCLUDING, WITHOUT LIMITATION, SPECIAL, INCIDENTAL, CONSEQUENTIAL, OR EXEMPLARY DAMAGES. ANY LIABILITY ON THE PART OF ENVIRONMENTAL DATA RESOURCES, INC. IS STRICTLY LIMITED TO A REFUND OF THE AMOUNT PAID FOR THIS REPORT.** Purchaser accepts this Report "AS IS". Any analyses, estimates, ratings, environmental risk levels or risk codes provided in this Report are provided for illustrative purposes only, and are not intended to provide, nor should they be interpreted as providing any facts regarding, or prediction or forecast of, any environmental risk for any property. Only a Phase I Environmental Site Assessment performed by an environmental professional can provide information regarding the environmental risk for any property. Additionally, the information provided in this Report is not to be construed as legal advice.

Copyright 2014 by Environmental Data Resources, Inc. All rights reserved. Reproduction in any media or format, in whole or in part, of any report or map of Environmental Data Resources, Inc., or its affiliates, is prohibited without prior written permission.

EDR and its logos (including Sanborn and Sanborn Map) are trademarks of Environmental Data Resources, Inc. or its affiliates. All other trademarks used herein are the property of their respective owners.

EXECUTIVE SUMMARY

A search of available environmental records was conducted by Environmental Data Resources, Inc (EDR). The report was designed to assist parties seeking to meet the search requirements of EPA's Standards and Practices for All Appropriate Inquiries (40 CFR Part 312), the ASTM Standard Practice for Environmental Site Assessments (E 1527-13) or custom requirements developed for the evaluation of environmental risk associated with a parcel of real estate.

TARGET PROPERTY INFORMATION

ADDRESS

837 BAILEY AVE., 79 DINGENS ST.
BUFFALO, NY 14206

COORDINATES

Latitude (North): 42.8771000 - 42° 52' 37.56"
Longitude (West): 78.8156000 - 78° 48' 56.16"
Universal Transverse Mercator: Zone 17
UTM X (Meters): 678409.6
UTM Y (Meters): 4749267.0
Elevation: 600 ft. above sea level

USGS TOPOGRAPHIC MAP ASSOCIATED WITH TARGET PROPERTY

Target Property Map: 42078-H7 BUFFALO NE, NY
Most Recent Revision: 1965

South Map: 42078-G7 BUFFALO SE, NY
Most Recent Revision: 1965

AERIAL PHOTOGRAPHY IN THIS REPORT

Portions of Photo from: 20110630, 20110701
Source: USDA

TARGET PROPERTY SEARCH RESULTS

The target property was identified in the following records. For more information on this property see page 8 of the attached EDR Radius Map report:

Site	Database(s)	EPA ID
J & J AUTO PARTS 837 BAILEY AVENUE BUFFALO, NY 14206	NY SWF/LF NY Spills Spill Number/Closed Date: 9102772 / 6/10/1991	N/A

EXECUTIVE SUMMARY

DATABASES WITH NO MAPPED SITES

No mapped sites were found in EDR's search of available ("reasonably ascertainable ") government records either on the target property or within the search radius around the target property for the following databases:

STANDARD ENVIRONMENTAL RECORDS

Federal NPL site list

NPL..... National Priority List
Proposed NPL..... Proposed National Priority List Sites
NPL LIENS..... Federal Superfund Liens

Federal Delisted NPL site list

Delisted NPL..... National Priority List Deletions

Federal CERCLIS list

FEDERAL FACILITY..... Federal Facility Site Information listing

Federal RCRA non-CORRACTS TSD facilities list

RCRA-TSDF..... RCRA - Treatment, Storage and Disposal

Federal institutional controls / engineering controls registries

US ENG CONTROLS..... Engineering Controls Sites List
US INST CONTROL..... Sites with Institutional Controls
LUCIS..... Land Use Control Information System

Federal ERNS list

ERNS..... Emergency Response Notification System

State- and tribal - equivalent CERCLIS

NY VAPOR REOPENED..... Vapor Intrusion Legacy Site List

State and tribal leaking storage tank lists

NY HIST LTANKS..... Listing of Leaking Storage Tanks
INDIAN LUST..... Leaking Underground Storage Tanks on Indian Land

State and tribal registered storage tank lists

NY TANKS..... Storage Tank Facility Listing
NY CBS UST..... Chemical Bulk Storage Database
NY MOSF UST..... Major Oil Storage Facilities Database
NY MOSF AST..... Major Oil Storage Facilities Database
NY MOSF..... Major Oil Storage Facility Site Listing
INDIAN UST..... Underground Storage Tanks on Indian Land

EXECUTIVE SUMMARY

FEMA UST..... Underground Storage Tank Listing

State and tribal institutional control / engineering control registries

NY ENG CONTROLS..... Registry of Engineering Controls

NY INST CONTROL..... Registry of Institutional Controls

State and tribal voluntary cleanup sites

NY VCP..... Voluntary Cleanup Agreements

INDIAN VCP..... Voluntary Cleanup Priority Listing

State and tribal Brownfields sites

NY ERP..... Environmental Restoration Program Listing

ADDITIONAL ENVIRONMENTAL RECORDS

Local Brownfield lists

US BROWNFIELDS..... A Listing of Brownfields Sites

Local Lists of Landfill / Solid Waste Disposal Sites

ODI..... Open Dump Inventory

DEBRIS REGION 9..... Torres Martinez Reservation Illegal Dump Site Locations

NY SWRCY..... Registered Recycling Facility List

NY SWTIRE..... Registered Waste Tire Storage & Facility List

INDIAN ODI..... Report on the Status of Open Dumps on Indian Lands

Local Lists of Hazardous waste / Contaminated Sites

US CDL..... Clandestine Drug Labs

US HIST CDL..... National Clandestine Laboratory Register

Local Land Records

LIENS 2..... CERCLA Lien Information

Records of Emergency Release Reports

HMIRS..... Hazardous Materials Information Reporting System

NY Hist Spills..... SPILLS Database

Other Ascertainable Records

DOT OPS..... Incident and Accident Data

DOD..... Department of Defense Sites

FUDS..... Formerly Used Defense Sites

CONSENT..... Superfund (CERCLA) Consent Decrees

ROD..... Records Of Decision

UMTRA..... Uranium Mill Tailings Sites

US MINES..... Mines Master Index File

TRIS..... Toxic Chemical Release Inventory System

EXECUTIVE SUMMARY

TSCA.....	Toxic Substances Control Act
FTTS.....	FIFRA/ TSCA Tracking System - FIFRA (Federal Insecticide, Fungicide, & Rodenticide Act)/TSCA (Toxic Substances Control Act)
HIST FTTS.....	FIFRA/TSCA Tracking System Administrative Case Listing
SSTS.....	Section 7 Tracking Systems
PADS.....	PCB Activity Database System
MLTS.....	Material Licensing Tracking System
RADINFO.....	Radiation Information Database
RMP.....	Risk Management Plans
NY UIC.....	Underground Injection Control Wells
NY DRYCLEANERS.....	Registered Drycleaners
NY SPDES.....	State Pollutant Discharge Elimination System
NY AIRS.....	Air Emissions Data
NY E DESIGNATION.....	E DESIGNATION SITE LISTING
INDIAN RESERV.....	Indian Reservations
SCRD DRYCLEANERS.....	State Coalition for Remediation of Drycleaners Listing
NY COAL ASH.....	Coal Ash Disposal Site Listing
NY Financial Assurance.....	Financial Assurance Information Listing
LEAD SMELTERS.....	Lead Smelter Sites
EPA WATCH LIST.....	EPA WATCH LIST
US FIN ASSUR.....	Financial Assurance Information
COAL ASH DOE.....	Steam-Electric Plant Operation Data
PCB TRANSFORMER.....	PCB Transformer Registration Database
COAL ASH EPA.....	Coal Combustion Residues Surface Impoundments List
PRP.....	Potentially Responsible Parties
US AIRS.....	Aerometric Information Retrieval System Facility Subsystem

EDR HIGH RISK HISTORICAL RECORDS

EDR Exclusive Records

EDR MGP..... EDR Proprietary Manufactured Gas Plants

SURROUNDING SITES: SEARCH RESULTS

Surrounding sites were identified in the following databases.

Elevations have been determined from the USGS Digital Elevation Model and should be evaluated on a relative (not an absolute) basis. Relative elevation information between sites of close proximity should be field verified. Sites with an elevation equal to or higher than the target property have been differentiated below from sites with an elevation lower than the target property.

Page numbers and map identification numbers refer to the EDR Radius Map report where detailed data on individual sites can be reviewed.

Sites listed in ***bold italics*** are in multiple databases.

Unmappable (orphan) sites are not considered in the foregoing analysis.

STANDARD ENVIRONMENTAL RECORDS

Federal CERCLIS list

CERCLIS: The Comprehensive Environmental Response, Compensation and Liability Information System

EXECUTIVE SUMMARY

contains data on potentially hazardous waste sites that have been reported to the USEPA by states, municipalities, private companies and private persons, pursuant to Section 103 of the Comprehensive Environmental Response, Compensation and Liability Act (CERCLA). CERCLIS contains sites which are either proposed to or on the National Priorities List (NPL) and sites which are in the screening and assessment phase for possible inclusion on the NPL.

A review of the CERCLIS list, as provided by EDR, and dated 10/25/2013 has revealed that there are 3 CERCLIS sites within approximately 0.5 miles of the target property.

<u>Equal/Higher Elevation</u>	<u>Address</u>	<u>Direction / Distance</u>	<u>Map ID</u>	<u>Page</u>
OTTO BRAUN BAKERY EQUIPMENT	115 DINGENS ST	ENE 0 - 1/8 (0.078 mi.)	F24	97
<u>Lower Elevation</u>	<u>Address</u>	<u>Direction / Distance</u>	<u>Map ID</u>	<u>Page</u>
CLINTON BAILEY	CLINTON STREET & BAILEY	SSW 1/4 - 1/2 (0.372 mi.)	R88	366
POHLMAN FOUNDRY CO. INC.	205 BAITZ AVENUE	W 1/4 - 1/2 (0.412 mi.)	X104	393

Federal CERCLIS NFRAP site List

CERC-NFRAP: Archived sites are sites that have been removed and archived from the inventory of CERCLIS sites. Archived status indicates that, to the best of EPA's knowledge, assessment at a site has been completed and that EPA has determined no further steps will be taken to list this site on the National Priorities List (NPL), unless information indicates this decision was not appropriate or other considerations require a recommendation for listing at a later time. This decision does not necessarily mean that there is no hazard associated with a given site; it only means that, based upon available information, the location is not judged to be a potential NPL site.

A review of the CERC-NFRAP list, as provided by EDR, and dated 10/25/2013 has revealed that there is 1 CERC-NFRAP site within approximately 0.5 miles of the target property.

<u>Equal/Higher Elevation</u>	<u>Address</u>	<u>Direction / Distance</u>	<u>Map ID</u>	<u>Page</u>
ERIE-LACKAWANNA RR	1107 BAILEY DR	N 1/4 - 1/2 (0.486 mi.)	129	494

Federal RCRA CORRACTS facilities list

CORRACTS: CORRACTS is a list of handlers with RCRA Corrective Action Activity. This report shows which nationally-defined corrective action core events have occurred for every handler that has had corrective action activity.

A review of the CORRACTS list, as provided by EDR, and dated 06/10/2014 has revealed that there are 2 CORRACTS sites within approximately 1 mile of the target property.

<u>Equal/Higher Elevation</u>	<u>Address</u>	<u>Direction / Distance</u>	<u>Map ID</u>	<u>Page</u>
VOELKER ANALYSIS INC	766 BABCOCK ST	NW 1/2 - 1 (0.629 mi.)	AB134	523
<u>Lower Elevation</u>	<u>Address</u>	<u>Direction / Distance</u>	<u>Map ID</u>	<u>Page</u>
NIAGARA TRANSFORMER CORP	1600 SENECA ST	SSW 1/2 - 1 (0.830 mi.)	137	571

EXECUTIVE SUMMARY

Federal RCRA generators list

RCRA-LQG: RCRAInfo is EPA's comprehensive information system, providing access to data supporting the Resource Conservation and Recovery Act (RCRA) of 1976 and the Hazardous and Solid Waste Amendments (HSWA) of 1984. The database includes selective information on sites which generate, transport, store, treat and/or dispose of hazardous waste as defined by the Resource Conservation and Recovery Act (RCRA). Large quantity generators (LQGs) generate over 1,000 kilograms (kg) of hazardous waste, or over 1 kg of acutely hazardous waste per month.

A review of the RCRA-LQG list, as provided by EDR, and dated 06/10/2014 has revealed that there is 1 RCRA-LQG site within approximately 0.125 miles of the target property.

<u>Equal/Higher Elevation</u>	<u>Address</u>	<u>Direction / Distance</u>	<u>Map ID</u>	<u>Page</u>
THORNER PRESS INC	876 BAILEY AVE	WSW 0 - 1/8 (0.014 mi.)	B4	13

RCRA-CESQG: RCRAInfo is EPA's comprehensive information system, providing access to data supporting the Resource Conservation and Recovery Act (RCRA) of 1976 and the Hazardous and Solid Waste Amendments (HSWA) of 1984. The database includes selective information on sites which generate, transport, store, treat and/or dispose of hazardous waste as defined by the Resource Conservation and Recovery Act (RCRA). Conditionally exempt small quantity generators (CESQGs) generate less than 100 kg of hazardous waste, or less than 1 kg of acutely hazardous waste per month.

A review of the RCRA-CESQG list, as provided by EDR, and dated 06/10/2014 has revealed that there are 2 RCRA-CESQG sites within approximately 0.125 miles of the target property.

<u>Equal/Higher Elevation</u>	<u>Address</u>	<u>Direction / Distance</u>	<u>Map ID</u>	<u>Page</u>
FPPF DISTRIBUTION CENTER	100 DINGENS ST	ENE 0 - 1/8 (0.071 mi.)	E20	79
LAIDLAW TRANSIT INC	909 BAILEY AVE	NNE 0 - 1/8 (0.110 mi.)	G33	142

State- and tribal - equivalent CERCLIS

NY SHWS: The State Hazardous Waste Sites records are the states' equivalent to CERCLIS. These sites may or may not already be listed on the federal CERCLIS list. Priority sites planned for cleanup using state funds (state equivalent of Superfund) are identified along with sites where cleanup will be paid for by potentially responsible parties. The data come from the Department of Environmental Conservation's Inactive Hazardous waste Disposal Sites in New York State.

A review of the NY SHWS list, as provided by EDR, and dated 07/16/2014 has revealed that there are 9 NY SHWS sites within approximately 1 mile of the target property.

<u>Equal/Higher Elevation</u>	<u>Address</u>	<u>Direction / Distance</u>	<u>Map ID</u>	<u>Page</u>
ENRX, INC. - VOELKER ANALYSIS	766 NEW BABCOCK STREET	NW 1/2 - 1 (0.633 mi.)	AB135	559
Class Code: Does not present a significant threat to the public health or the environment - action may be deferred.				
BBC ENTERPRISES	25 DEPOT STREET	NW 1/2 - 1 (0.763 mi.)	136	563
HOUDAILLE MANZEL	315 BABCOCK STREET	WSW 1/2 - 1 (0.871 mi.)	140	590
<u>Lower Elevation</u>	<u>Address</u>	<u>Direction / Distance</u>	<u>Map ID</u>	<u>Page</u>
HOUGHTON PARK	CLINTON STREET	SSE 1/4 - 1/2 (0.355 mi.)	78	319
GCF INDUSTRIES	105 DOROTHY STREET	WSW 1/2 - 1 (0.609 mi.)	132	497
C & D BATTERIES DIV	45 SCOVILLE AVE	WSW 1/2 - 1 (0.610 mi.)	133	513

EXECUTIVE SUMMARY

<u>Lower Elevation</u>	<u>Address</u>	<u>Direction / Distance</u>	<u>Map ID</u>	<u>Page</u>
BEHRINGER PROPERTY (IMSON STRE BENGART & MEMEL, INC.	181 IMSON STREET 1079 CLINTON STREET	WSW 1/2 - 1 (0.857 mi.) W 1/2 - 1 (0.941 mi.)	AC139 141	588 593
Class Code: Significant threat to the public health or environment - action required.				
GRO GREEN	717 ELK STREET	SW 1/2 - 1 (0.982 mi.)	142	597

State and tribal landfill and/or solid waste disposal site lists

NY SWF/LF: The Solid Waste Facilities/Landfill Sites records typically contain an inventory of solid waste disposal facilities or landfills in a particular state. The data come from the list.

A review of the NY SWF/LF list, as provided by EDR, and dated 07/08/2014 has revealed that there is 1 NY SWF/LF site within approximately 0.5 miles of the target property.

<u>Lower Elevation</u>	<u>Address</u>	<u>Direction / Distance</u>	<u>Map ID</u>	<u>Page</u>
LEARCO INDRUSTRIAL CERAMICS; I	1 ROBERTS AVENUE	S 1/4 - 1/2 (0.389 mi.)	U95	376

State and tribal leaking storage tank lists

NY LTANKS: Leaking Storage Tank Incident Reports. These records contain an inventory of reported leaking storage tank incidents reported from 4/1/86 through the most recent update. They can be either leaking underground storage tanks or leaking aboveground storage tanks. The causes of the incidents are tank test failures, tank failures or tank overfills

A review of the NY LTANKS list, as provided by EDR, and dated 05/19/2014 has revealed that there are 25 NY LTANKS sites within approximately 0.5 miles of the target property.

<u>Equal/Higher Elevation</u>	<u>Address</u>	<u>Direction / Distance</u>	<u>Map ID</u>	<u>Page</u>
USEPA REGION II - OTTO BRAUN E Spill Number/Closed Date: 0407155 / 1/27/2005	115 DINGENS ST	ENE 0 - 1/8 (0.078 mi.)	F23	93
CENTRAL CARTING CO INC Spill Number/Closed Date: 9412964 / 10/21/1996	125 DINGENS STREET	ENE 0 - 1/8 (0.088 mi.)	F25	100
LAIDLAW TRANSIT INC Spill Number/Closed Date: 8804531 / 5/4/1992	909 BAILEY AVE	NNE 0 - 1/8 (0.110 mi.)	G32	136
LAIDLAW TRANSIT INC Spill Number/Closed Date: 8603567 / 12/13/1988	909 BAILEY AVE	NNE 0 - 1/8 (0.110 mi.)	G33	142
UNITED PARCEL SERVICE Spill Number/Closed Date: 8806032 / 12/20/1988 Spill Number/Closed Date: 8800609 / 5/3/1988	BAILEY AVENUE	N 0 - 1/8 (0.113 mi.)	G34	157
NIAGARA FOOD SERVICES Spill Number/Closed Date: 8707625 / 5/1/1991	156 DINGENS STREET	E 1/8 - 1/4 (0.126 mi.)	H35	160
NYS THRUWAY - DINGENS Spill Number/Closed Date: 9311083 / 1/6/1994	DINGENS & WEISS STREET	E 1/8 - 1/4 (0.147 mi.)	I38	167
NYS THRUWAY AUTH Spill Number/Closed Date: 8706699 / 3/21/1988	DINGENS & WEISS ST	E 1/8 - 1/4 (0.147 mi.)	I39	169
TOPS MARKET Spill Number/Closed Date: 8709620 / 7/31/1989 Spill Number/Closed Date: 8710013 / 2/29/1988	60 DINGENS STREET	NE 1/8 - 1/4 (0.155 mi.)	42	179

EXECUTIVE SUMMARY

<u>Equal/Higher Elevation</u>	<u>Address</u>	<u>Direction / Distance</u>	<u>Map ID</u>	<u>Page</u>
NYS THRUWAY BRIDGE AUTH. Spill Number/Closed Date: 9307514 / 4/13/1995	WEISS & DINGENS STREET	E 1/8 - 1/4 (0.178 mi.)	I44	185
UNITED PARCEL SERVICE Spill Number/Closed Date: 8802993 / 7/9/1988 Spill Number/Closed Date: 8708343 / 2/13/1991	205 DINGENS ST	E 1/8 - 1/4 (0.210 mi.)	J48	209
UPS Spill Number/Closed Date: 8805821 / 2/20/1991	DINGENS STREET	NE 1/4 - 1/2 (0.410 mi.)	W102	383
CSX/CONRAIL STOCKYARDS Spill Number/Closed Date: 9905527 / 8/9/1999	WILLIAM STREET/FRONTIER	NNW 1/4 - 1/2 (0.433 mi.)	AA114	414
UNITED PARCEL SERVICE Spill Number/Closed Date: 9713464 / 10/31/2002 Spill Number/Closed Date: 9701616 / 6/3/1997	1907 JAMES E CASEY DRIV	NE 1/4 - 1/2 (0.434 mi.)	W115	415
CVS PHARMACY #0274 Spill Number/Closed Date: 9204635 / 8/16/1993	360 DINGENS ST	E 1/4 - 1/2 (0.457 mi.)	124	465
<u>Lower Elevation</u>	<u>Address</u>	<u>Direction / Distance</u>	<u>Map ID</u>	<u>Page</u>
CENTRAL TRANSPORT Spill Number/Closed Date: 9400349 / 1/25/2001	51 PERU ST	SSW 0 - 1/8 (0.025 mi.)	8	26
RTC FUEL PUMPS Spill Number/Closed Date: 9705441 / 8/5/1997	BAILEY AVENUE BY CLINTO	SSW 1/8 - 1/4 (0.191 mi.)	46	188
U S SUGAR Spill Number/Closed Date: 0275515 / 5/27/2003	692 BAILEY AVE	SW 1/4 - 1/2 (0.274 mi.)	M60	244
KWIK FILL M329 Spill Number/Closed Date: 8908217 / 8/31/1993 Spill Number/Closed Date: 0075132 / 7/17/2000	1779 CLINTON ST	SSE 1/4 - 1/2 (0.278 mi.)	61	248
BATTENFELD-AMERICAN INC. Spill Number/Closed Date: 9314883 / 3/23/1994 Spill Number/Closed Date: 9875175 / 1/5/1999	1575 CLINTON ST	SSW 1/4 - 1/2 (0.330 mi.)	O69	276
BATTENFELD-AMERICAN, INC. Spill Number/Closed Date: 8704080 / 4/14/1988	BAILEY AVENUE	SSW 1/4 - 1/2 (0.347 mi.)	76	316
BUFFALO FIRE HOUSE #35 Spill Number/Closed Date: 9911785 / 1/26/2000	CLINTON STREET	SW 1/4 - 1/2 (0.365 mi.)	R83	359
BUFFALO FIRE HOUSE #35 Spill Number/Closed Date: 9910196 / 7/31/2000	CLINTON STREET	SW 1/4 - 1/2 (0.365 mi.)	R84	360
NIAGARA FRONTIER SERVICE STAT Spill Number/Closed Date: 9610304 / 11/18/1996 Spill Number/Closed Date: 8603884 / 9/24/1987	1430-1500 CLINTON ST	WSW 1/4 - 1/2 (0.433 mi.)	Z111	404
BEN GLASER Spill Number/Closed Date: 8710444 / 5/10/1990 Spill Number/Closed Date: 9404523 / 10/6/1994	1425 CLINTON STREET	WSW 1/4 - 1/2 (0.443 mi.)	Z118	438

EXECUTIVE SUMMARY

State and tribal registered storage tank lists

NY UST: The Underground Storage Tank database contains registered USTs. USTs are regulated under Subtitle I of the Resource Conservation and Recovery Act (RCRA). The data come from the Department of Environmental Conservation's Petroleum Bulk Storage (PBS) Database

A review of the NY UST list, as provided by EDR, and dated 07/01/2014 has revealed that there are 7 NY UST sites within approximately 0.125 miles of the target property.

<u>Equal/Higher Elevation</u>	<u>Address</u>	<u>Direction / Distance</u>	<u>Map ID</u>	<u>Page</u>
TOPS MARKETS INC.	77 DINGENS ST	ENE 0 - 1/8 (0.057 mi.)	E13	56
DAVIDS AUTO CENTER	795 BAILEY AVE	SW 0 - 1/8 (0.057 mi.)	B16	69
WILSON MOVING AND STORAGE	885 BAILEY AVE	N 0 - 1/8 (0.059 mi.)	C18	76
CENTRAL CARTING CO INC	125 DINGENS STREET	ENE 0 - 1/8 (0.088 mi.)	F25	100
TOPS PDC CENTER	136 DINGENS ST	ENE 0 - 1/8 (0.100 mi.)	H29	112
FIRST STUDENT, INC. #20604	909 BAILEY AVENUE	NNE 0 - 1/8 (0.110 mi.)	G31	127
<u>Lower Elevation</u>	<u>Address</u>	<u>Direction / Distance</u>	<u>Map ID</u>	<u>Page</u>
CENTRAL TRANSPORT	51 PERU ST	SSW 0 - 1/8 (0.025 mi.)	8	26

NY AST: The Aboveground Storage Tank database contains registered ASTs. The data come from the Department of Environmental Conservation's Petroleum Bulk Storage (PBS) Database.

A review of the NY AST list, as provided by EDR, and dated 07/01/2014 has revealed that there are 2 NY AST sites within approximately 0.125 miles of the target property.

<u>Equal/Higher Elevation</u>	<u>Address</u>	<u>Direction / Distance</u>	<u>Map ID</u>	<u>Page</u>
AIM NATIONALEASE	25 DINGENS STREET	NE 0 - 1/8 (0.034 mi.)	D11	44
FIRST STUDENT, INC. #20604	909 BAILEY AVENUE	NNE 0 - 1/8 (0.110 mi.)	G31	127

NY CBS AST: Chemical Bulk Storage Database. Registration data collected as required by 6 NYCRR Part 596. It includes facilities storing hazardous substances listed in 6 NYCRR Part 597, in aboveground tanks with capacities of 185 gallons or greater, and/or in underground tanks of any size. Includes facilities registered (and closed) since effective date of CBS regulations (July 15, 1988) through the date request is processed.

A review of the NY CBS AST list, as provided by EDR, and dated 01/01/2002 has revealed that there is 1 NY CBS AST site within approximately 0.125 miles of the target property.

<u>Equal/Higher Elevation</u>	<u>Address</u>	<u>Direction / Distance</u>	<u>Map ID</u>	<u>Page</u>
TOPS MARKETS INC	136 DINGENS ST	ENE 0 - 1/8 (0.100 mi.)	H30	118

NY CBS: These facilities store regulated hazardous substances in aboveground tanks with capacities of 185 gallons or greater, and/or in underground tanks of any size

A review of the NY CBS list, as provided by EDR, and dated 07/01/2014 has revealed that there is 1 NY CBS site within approximately 0.25 miles of the target property.

<u>Equal/Higher Elevation</u>	<u>Address</u>	<u>Direction / Distance</u>	<u>Map ID</u>	<u>Page</u>
TOPS MARKETS INC	136 DINGENS ST	ENE 0 - 1/8 (0.100 mi.)	H30	118

EXECUTIVE SUMMARY

State and tribal Brownfields sites

NY BROWNFIELDS: Brownfields Site List

A review of the NY BROWNFIELDS list, as provided by EDR, and dated 07/16/2014 has revealed that there is 1 NY BROWNFIELDS site within approximately 0.5 miles of the target property.

<u>Equal/Higher Elevation</u>	<u>Address</u>	<u>Direction / Distance</u>	<u>Map ID</u>	<u>Page</u>
132 DINGENS ST. SITE	132-136 DINGENS STREET	ENE 0 - 1/8 (0.095 mi.)	F26	105

ADDITIONAL ENVIRONMENTAL RECORDS

Local Lists of Hazardous waste / Contaminated Sites

NY DEL SHWS: A database listing of sites delisted from the Registry of Inactive Hazardous Waste Disposal Sites.

A review of the NY DEL SHWS list, as provided by EDR, and dated 07/16/2014 has revealed that there is 1 NY DEL SHWS site within approximately 1 mile of the target property.

<u>Lower Elevation</u>	<u>Address</u>	<u>Direction / Distance</u>	<u>Map ID</u>	<u>Page</u>
BEHRINGER PROPERTY (IMSON STRE		WSW 1/2 - 1 (0.854 mi.)	AC138	586

Local Lists of Registered Storage Tanks

NY HIST UST: The Underground Storage Tank database contains registered USTs. USTs are regulated under Subtitle I of the Resource Conservation and Recovery Act (RCRA). The data come from the Department of Environmental Conservation's Petroleum Bulk Storage (PBS) Database

A review of the NY HIST UST list, as provided by EDR, and dated 01/01/2002 has revealed that there are 3 NY HIST UST sites within approximately 0.125 miles of the target property.

<u>Equal/Higher Elevation</u>	<u>Address</u>	<u>Direction / Distance</u>	<u>Map ID</u>	<u>Page</u>
CENTRAL CARTING CO INC	125 DINGENS STREET	ENE 0 - 1/8 (0.088 mi.)	F25	100
LAIDLAW TRANSIT INC	909 BAILEY AVE	NNE 0 - 1/8 (0.110 mi.)	G33	142
<u>Lower Elevation</u>	<u>Address</u>	<u>Direction / Distance</u>	<u>Map ID</u>	<u>Page</u>
CENTRAL TRANSPORT	51 PERU ST	SSW 0 - 1/8 (0.025 mi.)	8	26

Records of Emergency Release Reports

NY Spills: Data collected on spills reported to NYSDEC. is required by one or more of the following: Article 12 of the Navigation Law, 6 NYCRR Section 613.8 (from PBS regs), or 6 NYCRR Section 595.2 (from CBS regs). It includes spills active as of April 1, 1986, as well as spills occurring since this date.

A review of the NY Spills list, as provided by EDR, and dated 05/19/2014 has revealed that there are

EXECUTIVE SUMMARY

96 NY Spills sites within approximately 0.5 miles of the target property.

<u>Equal/Higher Elevation</u>	<u>Address</u>	<u>Direction / Distance</u>	<u>Map ID</u>	<u>Page</u>
JJ JUNKYARD Spill Number/Closed Date: 9203791 / 8/5/1992	BAILEY AVENUE	0 - 1/8 (0.000 mi.)	2	9
THORNER PRESS INC Spill Number/Closed Date: 0904275 / 12/16/2009	876 BAILEY AVE	WSW 0 - 1/8 (0.014 mi.)	B4	13
FORMER GAS STATION Spill Number/Closed Date: 0275291 / 8/28/2003	817 BAILEY AVENUE	WSW 0 - 1/8 (0.019 mi.)	B5	20
AUTO OIL CHANGE DUMPING Spill Number/Closed Date: 9805468 / 8/3/1998	36 PERU PLACE	SSW 0 - 1/8 (0.023 mi.)	B6	24
JEFF LUCCA Spill Number/Closed Date: 9303890 / 6/23/1993	21 PERU PLACE	SW 0 - 1/8 (0.024 mi.)	B7	25
DONNELLY DIESEL SERVICE INC Spill Number/Closed Date: 8807970 / 2/1/1989	25 DINGENS ST	NE 0 - 1/8 (0.034 mi.)	D10	39
TOPS MARKETS INCORPORATED Spill Number/Closed Date: 9413570 / 6/5/1995	77 DINGENS STREET	ENE 0 - 1/8 (0.057 mi.)	E14	57
DAVIDS AUTO CENTER Spill Number/Closed Date: 8906563 / 9/21/1991	795 BAILEY AVE	SW 0 - 1/8 (0.057 mi.)	B16	69
BISON PRODUCTS Spill Number/Closed Date: 1104508 / 7/25/2011 Spill Number/Closed Date: 0485554 / 2/15/2005	81 DINGENS STREET	ENE 0 - 1/8 (0.058 mi.)	E17	74
WILSON MOVING & STORAGE Spill Number/Closed Date: 0375205 / 8/25/2003	885 BAILEY AVENUE	N 0 - 1/8 (0.059 mi.)	C19	77
F P P F CHEMICAL CO Spill Number/Closed Date: 0075020 / 12/14/2001	100 DINGENS STREET	ENE 0 - 1/8 (0.071 mi.)	E21	81
132 DINGENS ST. SITE Spill Number/Closed Date: 0485486 / 2/1/2005	132-136 DINGENS STREET	ENE 0 - 1/8 (0.095 mi.)	F26	105
AEGIS EXPRESS Spill Number/Closed Date: 9613798 / 6/9/1997	BAILEY AVENUE AT DINGEN	NNE 0 - 1/8 (0.098 mi.)	G28	111
TOPS PDC CENTER Spill Number/Closed Date: 9111829 / 6/22/1992	136 DINGENS ST	ENE 0 - 1/8 (0.100 mi.)	H29	112
LAIDLAW TRANSIT INC Spill Number/Closed Date: 0551756 / 2/28/2008 Spill Number/Closed Date: 8503140 / 8/14/1986	909 BAILEY AVE	NNE 0 - 1/8 (0.110 mi.)	G32	136
CONRAIL 34 DRUMS Spill Number/Closed Date: 8910262 / 1/2/1991	CONRAIL DINGENS STREET	E 1/8 - 1/4 (0.151 mi.)	I40	176
HAWKEYE Spill Number/Closed Date: 0709205 / 2/1/2008	173 DINGENS STREET	E 1/8 - 1/4 (0.153 mi.)	I41	177
TOPS MARKET Spill Number/Closed Date: 0375008 / 10/10/2003 Spill Number/Closed Date: 8503021 / 11/22/1985	60 DINGENS STREET	NE 1/8 - 1/4 (0.155 mi.)	42	179
NYS THRUWAY AUTHORITY Spill Number/Closed Date: 0375286 / 12/29/2003	175 DINGENS	E 1/8 - 1/4 (0.158 mi.)	I43	184
NIAGARA MOHAWK STATION D Spill Number/Closed Date: 1205207 / Not Reported Spill Number/Closed Date: 9502397 / 8/3/1995 Spill Number/Closed Date: 1101937 / 5/23/2011 Spill Number/Closed Date: 9201826 / 6/9/1992 Spill Number/Closed Date: 9608562 / 8/27/2009	953 BAILEY AVE	NNE 1/8 - 1/4 (0.208 mi.)	47	189

EXECUTIVE SUMMARY

<u>Equal/Higher Elevation</u>	<u>Address</u>	<u>Direction / Distance</u>	<u>Map ID</u>	<u>Page</u>
UNITED PARCEL SERVICE Spill Number/Closed Date: 0211579 / 3/24/2003	205 DINGENS ST	E 1/8 - 1/4 (0.210 mi.)	J48	209
UNITED PARCEL SERVICE Spill Number/Closed Date: 8801154 / 6/2/1988	DINGENS STREET	E 1/8 - 1/4 (0.250 mi.)	J52	233
NORTHEAST DELIVERY Spill Number/Closed Date: 9111241 / 5/19/1992	DINGENS STREET	E 1/8 - 1/4 (0.250 mi.)	J53	234
WAYNE SCHEIBLE TRAILER Spill Number/Closed Date: 9405768 / 10/22/1994	HUBBARD ST OFF CLINTON	S 1/4 - 1/2 (0.258 mi.)	N55	237
DIESEL SPILL - 55 HUBBARD Spill Number/Closed Date: 9405767 / 3/27/1995	55 HUBBARD & CLINTON ST	S 1/4 - 1/2 (0.258 mi.)	N56	238
NYS THRUWAY AUTHORITY Spill Number/Closed Date: 8802063 / 6/9/1988	1651 CLINTON	S 1/4 - 1/2 (0.259 mi.)	N57	240
WASTE MANAGEMENT TRUCK Spill Number/Closed Date: 0100013 / 4/2/2001	22 JAMESECK DRIVE	ENE 1/4 - 1/2 (0.296 mi.)	64	264
LEAKING AUTO Spill Number/Closed Date: 9705051 / 7/28/1997	184 WEAVER STREET	E 1/4 - 1/2 (0.382 mi.)	93	372
LEAKING AUTO ON WEAVER ST Spill Number/Closed Date: 9705459 / 7/28/1997	WEAVER STREET	ESE 1/4 - 1/2 (0.391 mi.)	96	376
CSX/CONRAIL/NOCO Spill Number/Closed Date: 9905521 / 9/27/1999	WILLIAM STREET	NNW 1/4 - 1/2 (0.433 mi.)	AA112	410
CSX STOCKYARD PRESID.LINE Spill Number/Closed Date: 0004445 / 12/6/2001	WILLIAM STREET	NNW 1/4 - 1/2 (0.433 mi.)	AA113	412
UNITED PARCEL SERVICE Spill Number/Closed Date: 9702852 / 10/24/1997 Spill Number/Closed Date: 9701587 / 5/7/1997 Spill Number/Closed Date: 0101759 / 8/6/2001	1907 JAMES E CASEY DR	NE 1/4 - 1/2 (0.434 mi.)	W115	415
UPS Spill Number/Closed Date: 0903565 / 7/23/2009 Spill Number/Closed Date: 0201163 / 5/21/2002	1907 JAMES CASEY DR	NE 1/4 - 1/2 (0.434 mi.)	W116	435
CVS PHARMACY #0274 Spill Number/Closed Date: 0507074 / 1/6/2006 Spill Number/Closed Date: 8707174 / 5/19/1988	360 DINGENS ST	E 1/4 - 1/2 (0.457 mi.)	124	465
STARLIGHT MFG Spill Number/Closed Date: 0206184 / 9/23/2002	201 JAMES E CASEY RD	NE 1/4 - 1/2 (0.487 mi.)	130	495
<u>Lower Elevation</u>	<u>Address</u>	<u>Direction / Distance</u>	<u>Map ID</u>	<u>Page</u>
CENTRAL TRANSPORT Spill Number/Closed Date: 0485443 / 11/8/2011	51 PERU ST	SSW 0 - 1/8 (0.025 mi.)	8	26
HELEN SLISZ Spill Number/Closed Date: 8802271 / 6/13/1988	1 GRISWOLD STREET	ESE 1/8 - 1/4 (0.189 mi.)	45	187
ROADSIDE Spill Number/Closed Date: 1001309 / 5/5/2010	42 MATEJKO	SSE 1/8 - 1/4 (0.219 mi.)	K49	228
ASSESSMENT AT 1682 CLINTO Spill Number/Closed Date: 9514910 / 3/11/1996	1682 CLINTON STREET	S 1/8 - 1/4 (0.247 mi.)	L50	229
R AND R Spill Number/Closed Date: 0751029 / 3/4/2008	699 BAILEY AVENUE	SW 1/8 - 1/4 (0.250 mi.)	M54	235
HOUGHTON PARK Spill Number/Closed Date: 8905165 / 8/28/1989	SPANN AND CLINTON ST	SSE 1/4 - 1/2 (0.264 mi.)	K58	241

EXECUTIVE SUMMARY

<u>Lower Elevation</u>	<u>Address</u>	<u>Direction / Distance</u>	<u>Map ID</u>	<u>Page</u>
BRANTELL AUTO SERVICE Spill Number/Closed Date: 0304363 / 12/8/2003	1766 CLINTON ST	SSE 1/4 - 1/2 (0.265 mi.)	K59	242
U S SUGAR Spill Number/Closed Date: 9001022 / 11/27/1990	692 BAILEY AVE	SW 1/4 - 1/2 (0.274 mi.)	M60	244
KWIK FILL M329 Spill Number/Closed Date: 0102187 / 5/27/2001 Spill Number/Closed Date: 9207919 / 12/21/2011 Spill Number/Closed Date: 1310409 / 2/14/2014	1779 CLINTON ST	SSE 1/4 - 1/2 (0.278 mi.)	61	248
DESIDERIO PRODUCE TRUCK Spill Number/Closed Date: 0075560 / 4/4/2001	133 NIAGARA FRONTIER TE	SW 1/4 - 1/2 (0.278 mi.)	62	261
CONTAINER IN HOUSE Spill Number/Closed Date: 9906673 / 12/7/2000	32 OLSEN STREET	SSW 1/4 - 1/2 (0.294 mi.)	O63	262
UNKNOWN RESIDENCE Spill Number/Closed Date: 0550840 / 12/21/2005	22 OLSEN ST.	SSW 1/4 - 1/2 (0.302 mi.)	O65	265
ATTEA BROTHERS MARKET Spill Number/Closed Date: 9200840 / 4/28/1992	1590 CLINTON STREET	SSW 1/4 - 1/2 (0.315 mi.)	O66	273
POLE 298 Spill Number/Closed Date: 0708119 / 2/7/2008	298 WEIMAR ST	SE 1/4 - 1/2 (0.317 mi.)	67	274
BARNARD STREET Spill Number/Closed Date: 9506150 / 8/22/1995	BARNARD AND GRISWALD	ESE 1/4 - 1/2 (0.328 mi.)	68	275
BATTENFELD-AMERICAN INC. Spill Number/Closed Date: 1005818 / 9/1/2010 Spill Number/Closed Date: 1101030 / 7/8/2011	1575 CLINTON ST	SSW 1/4 - 1/2 (0.330 mi.)	O69	276
DUMPING OVER FENCE Spill Number/Closed Date: 0375215 / 7/22/2003	319 CABLE STREET	ESE 1/4 - 1/2 (0.332 mi.)	P70	309
NIAGARA MOHAWK Spill Number/Closed Date: 9210225 / 12/17/1992	87 ROBERTS AVENUE	S 1/4 - 1/2 (0.336 mi.)	Q71	310
CORNER OF BAILEY AND BROADWAY Spill Number/Closed Date: 1100896 / 5/10/2011	BAILEY AVE	SSW 1/4 - 1/2 (0.336 mi.)	O72	311
US SUGAR Spill Number/Closed Date: 0651268 / 3/20/2007	693 BAILEY ST	SSW 1/4 - 1/2 (0.337 mi.)	R73	313
BATTENFELD AMERICA Spill Number/Closed Date: 8502804 / 11/29/1985	1567 CLINTON STREET	SSW 1/4 - 1/2 (0.337 mi.)	O74	314
KAPULKA RESID Spill Number/Closed Date: 0102614 / 6/8/2001	326 BARNARD ST	ESE 1/4 - 1/2 (0.345 mi.)	S75	315
LONG VEHICLE Spill Number/Closed Date: 9503014 / 9/12/1995	299 CABLE STREET	ESE 1/4 - 1/2 (0.350 mi.)	P77	318
HOUGHTON PARK Spill Number/Closed Date: 9908890 / 8/17/2000	CLINTON STREET	SSE 1/4 - 1/2 (0.355 mi.)	78	319
MARINE MIDLAND Spill Number/Closed Date: 8807889 / 2/8/1989	1856 CLINTON STREET	SE 1/4 - 1/2 (0.359 mi.)	79	323
CURTIS SCREW COMPANY Spill Number/Closed Date: 9500049 / 4/20/2001	43 ROBERTS AVENUE	S 1/4 - 1/2 (0.363 mi.)	Q80	324
COMPRESSOR DIV-DRESSER INDUST Spill Number/Closed Date: 8903710 / 10/24/1989	45 ROBERTS AVE	S 1/4 - 1/2 (0.364 mi.)	Q81	326
CURTIS SCREW CO INC Spill Number/Closed Date: 0651364 / 1/11/2007 Spill Number/Closed Date: 0651371 / 12/14/2006	45 ROBERTS AVE	S 1/4 - 1/2 (0.364 mi.)	Q82	334

EXECUTIVE SUMMARY

Lower Elevation	Address	Direction / Distance	Map ID	Page
BATTENFELD AMERICAN Spill Number/Closed Date: 0808322 / 11/25/2008	CLINTON & BAILEY	SSW 1/4 - 1/2 (0.371 mi.)	R85	362
ERIE-NIAGARA FARMER SUPPL Spill Number/Closed Date: 8601149 / 10/21/1986	BAILEY & CLINTON	SSW 1/4 - 1/2 (0.371 mi.)	R86	363
ATTEA BROTHERS Spill Number/Closed Date: 0651708 / 12/15/2006	CLINTON AT BAILEY	SSW 1/4 - 1/2 (0.371 mi.)	R87	364
CONRAIL Spill Number/Closed Date: 9503875 / 11/20/1995	CLINTON ST AND BAILEY A	SSW 1/4 - 1/2 (0.372 mi.)	R89	367
BACK YARD Spill Number/Closed Date: 1001892 / 5/24/2010	64 PULASKI	ESE 1/4 - 1/2 (0.377 mi.)	S90	369
SMALL MIRACLES CHILD CARE Spill Number/Closed Date: 9313327 / 2/8/1994	160 WEISS STREET	SE 1/4 - 1/2 (0.378 mi.)	91	370
IN FRONT OF Spill Number/Closed Date: 1201599 / 5/21/2012	207 BAITZ	W 1/4 - 1/2 (0.381 mi.)	92	371
TIM SCHEEHY/ BUFFALO BLENDS Spill Number/Closed Date: 1301316 / 8/27/2013	138 MANITOBA ST	W 1/4 - 1/2 (0.384 mi.)	T94	373
FLICKENGERS Spill Number/Closed Date: 9005487 / 6/14/1991	1449 CLINTON STREET	SW 1/4 - 1/2 (0.397 mi.)	V97	377
COOP STORE Spill Number/Closed Date: 0606053 / 8/28/2006	1443 CLINTON STREET	SW 1/4 - 1/2 (0.398 mi.)	V98	378
K&E FABRICATORS Spill Number/Closed Date: 9501782 / 5/15/1995	KELBURN AND ROBERT	S 1/4 - 1/2 (0.399 mi.)	U99	380
CLEANING SOLUTIONS Spill Number/Closed Date: 0175509 / 3/5/2002	95 WEAVER AVENUE	ESE 1/4 - 1/2 (0.402 mi.)	100	381
EDWARD F FISCHER OIL CO Spill Number/Closed Date: 8804617 / 7/11/1989	115 MANITOBA STREET	W 1/4 - 1/2 (0.406 mi.)	T101	382
POHLMAN FOUNDRY CO., INC. Spill Number/Closed Date: 9804504 / 11/29/1998	205 BAITZ AVENUE	W 1/4 - 1/2 (0.412 mi.)	X103	384
NIAGARA LUBRICANTS Spill Number/Closed Date: 8804643 / 1/11/1989	105 MANITOBA STREET	W 1/4 - 1/2 (0.414 mi.)	T105	394
FORMER POHLMAN FOUNDRY Spill Number/Closed Date: 0551444 / 12/30/2005	102 MANITOBA ST	W 1/4 - 1/2 (0.416 mi.)	T106	396
POHLMAN FOUNDRY WAREHOUSE Spill Number/Closed Date: 9712338 / 7/2/1998	100-102 MANITOBA STREET	W 1/4 - 1/2 (0.418 mi.)	T107	397
KRAUS RESIDENCE/POHLMAN Spill Number/Closed Date: 0075313 / 11/24/2000	191 BAITZ AVENUE	W 1/4 - 1/2 (0.419 mi.)	X108	399
WASTE OIL Spill Number/Closed Date: 9208502 / 10/23/1992	45 PULASKI STREET	ESE 1/4 - 1/2 (0.424 mi.)	Y109	401
NATIONAL FUEL TRENCH Spill Number/Closed Date: 0175256 / 5/6/2002	CLINTON & HUBBARD	WSW 1/4 - 1/2 (0.432 mi.)	Z110	402
NIAGARA FRONTIER SERVICE STAT Spill Number/Closed Date: 0550293 / 5/17/2005	1430-1500 CLINTON ST	WSW 1/4 - 1/2 (0.433 mi.)	Z111	404
IN STREET Spill Number/Closed Date: 1007516 / 10/14/2010	47 WEAVER ST.	ESE 1/4 - 1/2 (0.441 mi.)	Y117	437
BEN GLASER Spill Number/Closed Date: 9875026 / 10/13/1998 Spill Number/Closed Date: 9804124 / 7/6/1998 Spill Number/Closed Date: 9313909 / 4/19/1994	1425 CLINTON STREET	WSW 1/4 - 1/2 (0.443 mi.)	Z118	438

EXECUTIVE SUMMARY

<u>Lower Elevation</u>	<u>Address</u>	<u>Direction / Distance</u>	<u>Map ID</u>	<u>Page</u>
DINO'S TIRE AND SERVICE CENTER Spill Number/Closed Date: 1300298 / 4/10/2013	1425 CLINTON STREET	WSW 1/4 - 1/2 (0.443 mi.)	Z119	446
CLINTON AND BAILEY MARKET Spill Number/Closed Date: 0412341 / 3/2/2005	DOCK #6	SW 1/4 - 1/2 (0.445 mi.)	120	447
153 BAITZ OIL DUMPING Spill Number/Closed Date: 9101618 / 5/15/1991	153 BAITZ STREET	W 1/4 - 1/2 (0.447 mi.)	121	448
WASTE OIL DUMPING Spill Number/Closed Date: 9875012 / 9/8/1998 Spill Number/Closed Date: 9875051 / 9/23/1998	57 FREDRO STREET	SSE 1/4 - 1/2 (0.453 mi.)	122	449
HABASIT BELTING INC Spill Number/Closed Date: 9700348 / 7/22/1999 Spill Number/Closed Date: 9613660 / 11/12/1997 Spill Number/Closed Date: 0551359 / 1/25/2006	1400 CLINTON STREET	WSW 1/4 - 1/2 (0.453 mi.)	Z123	451
GAS SPILL IN FRONT OF RESIDENC Spill Number/Closed Date: 1103211 / 6/22/2011	129 BAITZ	WSW 1/4 - 1/2 (0.466 mi.)	125	490
OIL DUMPING AT DUNN HOUSE Spill Number/Closed Date: 9707089 / 9/17/1997	102 WEISS AVENUE	SE 1/4 - 1/2 (0.470 mi.)	126	491
CID TRUCK Spill Number/Closed Date: 9516465 / 3/25/1996	1393 CLINTON STREET	WSW 1/4 - 1/2 (0.472 mi.)	127	492
OIL ON STREET Spill Number/Closed Date: 9406541 / 8/18/1994	191 WEIMAR STREET	SE 1/4 - 1/2 (0.478 mi.)	128	493
HECTOR'S HARDWARE Spill Number/Closed Date: 9608157 / 9/30/1996	1955 CLINTON STREET	ESE 1/4 - 1/2 (0.489 mi.)	131	496

Other Ascertainable Records

RCRA NonGen / NLR: RCRAInfo is EPA's comprehensive information system, providing access to data supporting the Resource Conservation and Recovery Act (RCRA) of 1976 and the Hazardous and Solid Waste Amendments (HSWA) of 1984. The database includes selective information on sites which generate, transport, store, treat and/or dispose of hazardous waste as defined by the Resource Conservation and Recovery Act (RCRA). Non-Generators do not presently generate hazardous waste.

A review of the RCRA NonGen / NLR list, as provided by EDR, and dated 06/10/2014 has revealed that there are 8 RCRA NonGen / NLR sites within approximately 0.125 miles of the target property.

<u>Equal/Higher Elevation</u>	<u>Address</u>	<u>Direction / Distance</u>	<u>Map ID</u>	<u>Page</u>
HOHL FRANK - TRUST UNDER WILL	878 BAILEY AVE	NW 0 - 1/8 (0.009 mi.)	A3	10
NEW BUFFALO INDUSTRIAL PARK	BAILEY & DINGENS ST	N 0 - 1/8 (0.029 mi.)	C9	35
DONNELLY DIESEL SERVICE INC	25 DINGENS ST	NE 0 - 1/8 (0.034 mi.)	D10	39
FLEET PRIDE	25 DINGONS ST	NE 0 - 1/8 (0.034 mi.)	C12	55
NIAGARA FRONTIER SERVICES INC	77 DINGENS ST	ENE 0 - 1/8 (0.057 mi.)	E15	67
URBAN RAIFF & SONS INC	111 DINGENS ST	ENE 0 - 1/8 (0.076 mi.)	F22	91
OTTO BRAUN BAKERY EQUIPMENT	115 DINGENS ST	ENE 0 - 1/8 (0.078 mi.)	F24	97
TOPS MARKETS INC	136 DINGENS ST	ENE 0 - 1/8 (0.100 mi.)	H30	118

EXECUTIVE SUMMARY

NY HSWDS: The List includes any known or suspected hazardous substance waste disposal sites. Also included are sites delisted from the Registry of Inactive Hazardous Waste Disposal Sites and non-registry sites that U.S. EPA Preliminary Assessment (PA) reports or Site Investigation (SI) reports were prepared. Hazardous Substance Waste Disposal Sites are eligible to be Superfund sites now that the New York State Superfund has been refinanced and changed. This means that the study inventory has served its purpose and will no longer be maintained as a separate entity. The latest version of the study is frozen in time. The sites on the study will not automatically be made superfund sites, rather each site will be further evaluated for listing in the registry. So overtime they will be added to the registry or not.

A review of the NY HSWDS list, as provided by EDR, and dated 01/01/2003 has revealed that there are 2 NY HSWDS sites within approximately 0.5 miles of the target property.

<u>Equal/Higher Elevation</u>	<u>Address</u>	<u>Direction / Distance</u>	<u>Map ID</u>	<u>Page</u>
NEW BUFFALO INDUSTRIAL PARK	BAILEY & DINGENS ST	N 0 - 1/8 (0.029 mi.)	C9	35
<u>Lower Elevation</u>	<u>Address</u>	<u>Direction / Distance</u>	<u>Map ID</u>	<u>Page</u>
HOUGHTON PARK	CLINTON STREET	SSE 1/4 - 1/2 (0.355 mi.)	78	319

NY MANIFEST: Manifest is a document that lists and tracks hazardous waste from the generator through transporters to a TSD facility.

A review of the NY MANIFEST list, as provided by EDR, and dated 08/01/2014 has revealed that there are 17 NY MANIFEST sites within approximately 0.25 miles of the target property.

<u>Equal/Higher Elevation</u>	<u>Address</u>	<u>Direction / Distance</u>	<u>Map ID</u>	<u>Page</u>
HOHL FRANK - TRUST UNDER WILL	878 BAILEY AVE	NW 0 - 1/8 (0.009 mi.)	A3	10
THORNER PRESS INC	876 BAILEY AVE	WSW 0 - 1/8 (0.014 mi.)	B4	13
NEW BUFFALO INDUSTRIAL PARK	BAILEY & DINGENS ST	N 0 - 1/8 (0.029 mi.)	C9	35
DONNELLY DIESEL SERVICE INC	25 DINGENS ST	NE 0 - 1/8 (0.034 mi.)	D10	39
TOPS MARKETS INCORPORATED	77 DINGENS STREET	ENE 0 - 1/8 (0.057 mi.)	E14	57
F P P F CHEMICAL CO	100 DINGENS STREET	ENE 0 - 1/8 (0.071 mi.)	E21	81
URBAN RAIFF & SONS INC	111 DINGENS ST	ENE 0 - 1/8 (0.076 mi.)	F22	91
USEPA REGION II - OTTO BRAUN E	115 DINGENS ST	ENE 0 - 1/8 (0.078 mi.)	F23	93
TOPS PDC CENTER	136 DINGENS ST	ENE 0 - 1/8 (0.100 mi.)	H29	112
TOPS MARKETS INC	136 DINGENS ST	ENE 0 - 1/8 (0.100 mi.)	H30	118
LAIDLAW TRANSIT INC	909 BAILEY AVE	NNE 0 - 1/8 (0.110 mi.)	G33	142
ENGELHAUPT SHEET METAL	925 BAILEY AVE PO BOX 2	NNE 1/8 - 1/4 (0.145 mi.)	36	162
NYS THRUWAY AUTH	DINGENS & WEISS ST	E 1/8 - 1/4 (0.147 mi.)	I39	169
NIAGARA MOHAWK STATION D	953 BAILEY AVE	NNE 1/8 - 1/4 (0.208 mi.)	47	189
UNITED PARCEL SERVICE	205 DINGENS ST	E 1/8 - 1/4 (0.210 mi.)	J48	209
<u>Lower Elevation</u>	<u>Address</u>	<u>Direction / Distance</u>	<u>Map ID</u>	<u>Page</u>
Z & W FOODS	755 BAILEY AVENUE	SW 1/8 - 1/4 (0.145 mi.)	37	166
UPSTREAM DIGITAL	1682 CLINTON AVE	S 1/8 - 1/4 (0.247 mi.)	L51	230

PA MANIFEST: Hazardous waste manifest information.

A review of the PA MANIFEST list, as provided by EDR, and dated 08/01/2014 has revealed that there is 1 PA MANIFEST site within approximately 0.25 miles of the target property.

<u>Equal/Higher Elevation</u>	<u>Address</u>	<u>Direction / Distance</u>	<u>Map ID</u>	<u>Page</u>
AMS VENTURES L.L.C	132 DINGENS STREET	ENE 0 - 1/8 (0.095 mi.)	F27	108

EXECUTIVE SUMMARY

Due to poor or inadequate address information, the following sites were not mapped. Count: 30 records.

<u>Site Name</u>	<u>Database(s)</u>
NYSDOT BIN 1001569	RCRA NonGen / NLR, NY MANIFEST
NYSDOT BIN 1001539	RCRA NonGen / NLR, NY MANIFEST
NYSDOT BIN 1042509	RCRA-LQG, NY MANIFEST
NYSDOT BIN 1-01179-0	RCRA NonGen / NLR, NY MANIFEST
NYSDOT BIN 1047689	RCRA NonGen / NLR, NY MANIFEST
NYSDOT BIN 1060670	RCRA NonGen / NLR, NY MANIFEST
BUFFALO POLICE RADIO TOWE	NY LTANKS
UNKNOWN TRUCK	NY LTANKS
NYSDOT BIN 1042640	RCRA-LQG
CITY OF BFLO PARKS DEPT	NY Spills
TAR ON ROAD	NY Spills
BRENTON - BLUE LIQUID	NY Spills
OIL ON ROAD	NY Spills
OIL ON ROUTE 33 WESTBOUND	NY Spills
MOTOR OIL ON KENSINGTON	NY Spills
LOSURDO FOOD TRUCK	NY Spills
NSYDOT PUMPHOUSE RT. 33	NY Spills
KIELSA TANKER	NY Spills
TANKER KIISLA	NY Spills
OIL ON SKYWAY	NY Spills
TRUCK ON SKYWAY	NY Spills
FICEL TRUCKING	NY Spills
SKYWAY CONTRACTOR	NY Spills
COKE BREEZE	NY Spills
SCAJAQUADA EXPRY. OIL	NY Spills
INTEGRATED WASTE SYSTEM	NY Spills
WASTE OIL NEAR RR YARD	NY Spills
ABANDONED DRUM	NY Spills
MARK TWAIN MV NY9104GH	NY Spills
AT-6 AIRCRAFT	NY Spills

OVERVIEW MAP - 4118174.2S

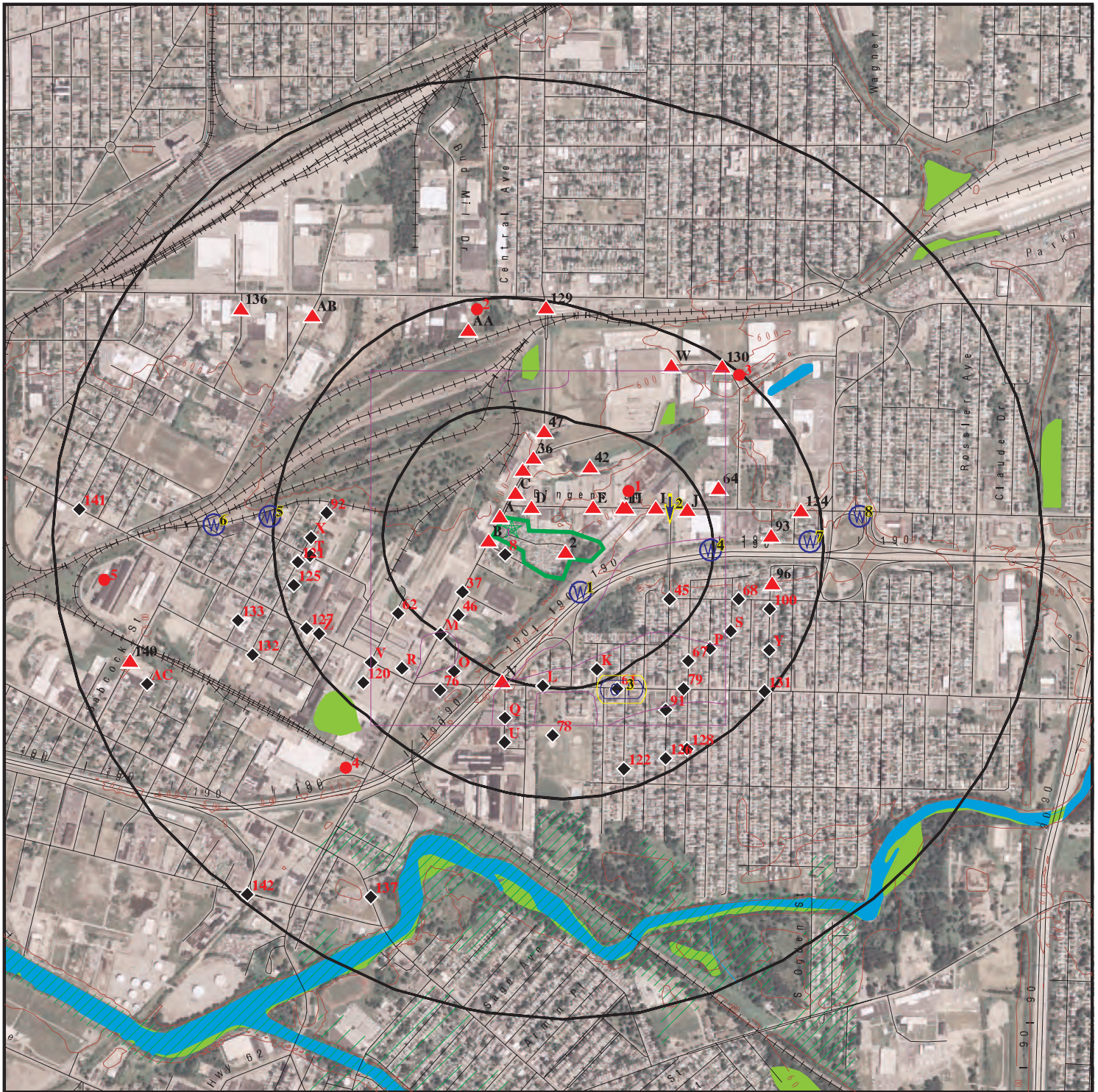

- Target Property
- Sites at elevations higher than or equal to the target property
- Sites at elevations lower than the target property
- Manufactured Gas Plants
- National Priority List Sites
- Dept. Defense Sites
- Indian Reservations BIA
- Oil & Gas pipelines from USGS
- 100-year flood zone
- 500-year flood zone
- National Wetland Inventory
- State Wetlands

This report includes Interactive Map Layers to display and/or hide map information. The legend includes only those icons for the default map view.

SITE NAME: 837 Bailey Ave., 79 Dingsens St.
 ADDRESS: 837 Bailey Ave., 79 Dingsens St.
 Buffalo NY 14206
 LAT/LONG: 42.8771 / 78.8156

CLIENT: LCS, Inc
 CONTACT: Stephanie Laplaca
 INQUIRY #: 4118174.2s
 DATE: October 28, 2014 3:33 pm

DETAIL MAP - 4118174.2S

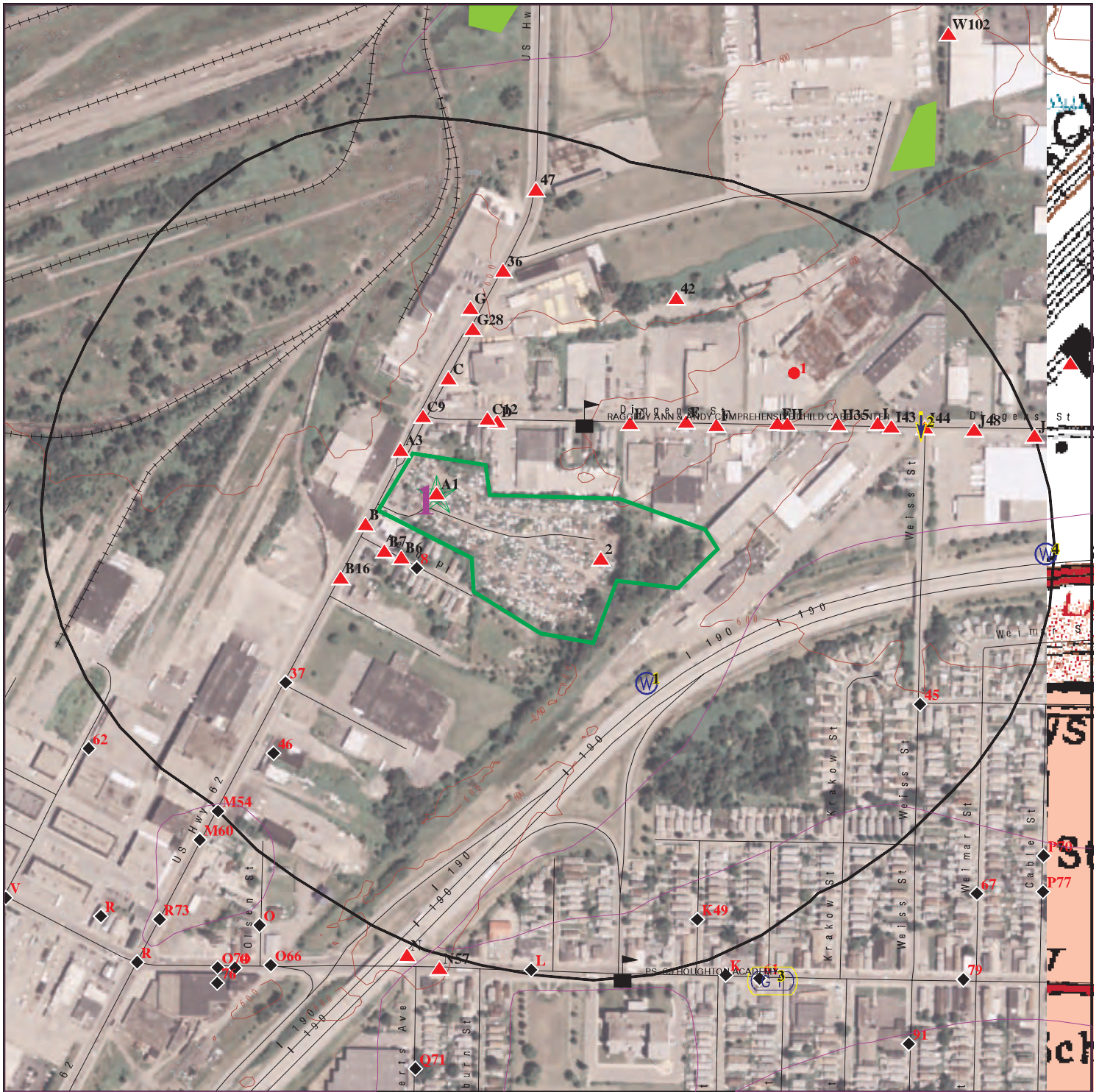

- Legend:**

 - Target Property
 - Sites at elevations higher than or equal to the target property
 - Sites at elevations lower than the target property
 - Manufactured Gas Plants
 - Sensitive Receptors
 - National Priority List Sites
 - Dept. Defense Sites
 - Indian Reservations BIA
 - Oil & Gas pipelines from USGS
 - 100-year flood zone
 - 500-year flood zone
 - National Wetland Inventory
 - State Wetlands

Scale: 0 to 1/16

This report includes Interactive Map Layers to display and/or hide map information. The legend includes only those icons for the default map view.

SITE NAME: 837 Bailey Ave., 79 Dingens St.
ADDRESS: 837 Bailey Ave., 79 Dingens St.
Buffalo NY 14206
LAT/LONG: 42.8771 / 78.8156

CLIENT: LCS, Inc
CONTACT: Stephanie Laplaca
INQUIRY #: 4118174.2s
DATE: October 28, 2014 3:33 pm

MAP FINDINGS SUMMARY

Database	Search Distance (Miles)	Target Property	< 1/8	1/8 - 1/4	1/4 - 1/2	1/2 - 1	> 1	Total Plotted
STANDARD ENVIRONMENTAL RECORDS								
<i>Federal NPL site list</i>								
NPL	1.000		0	0	0	0	NR	0
Proposed NPL	1.000		0	0	0	0	NR	0
NPL LIENS	TP		NR	NR	NR	NR	NR	0
<i>Federal Delisted NPL site list</i>								
Delisted NPL	1.000		0	0	0	0	NR	0
<i>Federal CERCLIS list</i>								
CERCLIS	0.500		1	0	2	NR	NR	3
FEDERAL FACILITY	1.000		0	0	0	0	NR	0
<i>Federal CERCLIS NFRAP site List</i>								
CERC-NFRAP	0.500		0	0	1	NR	NR	1
<i>Federal RCRA CORRACTS facilities list</i>								
CORRACTS	1.000		0	0	0	2	NR	2
<i>Federal RCRA non-CORRACTS TSD facilities list</i>								
RCRA-TSDF	1.000		0	0	0	0	NR	0
<i>Federal RCRA generators list</i>								
RCRA-LQG	0.125		1	NR	NR	NR	NR	1
RCRA-SQG	0.125		0	NR	NR	NR	NR	0
RCRA-CESQG	0.125		2	NR	NR	NR	NR	2
<i>Federal institutional controls / engineering controls registries</i>								
US ENG CONTROLS	TP		NR	NR	NR	NR	NR	0
US INST CONTROL	TP		NR	NR	NR	NR	NR	0
LUCIS	0.500		0	0	0	NR	NR	0
<i>Federal ERNS list</i>								
ERNS	TP		NR	NR	NR	NR	NR	0
<i>State- and tribal - equivalent CERCLIS</i>								
NY SHWS	1.000		0	0	1	8	NR	9
NY VAPOR REOPENED	1.000		0	0	0	0	NR	0
<i>State and tribal landfill and/or solid waste disposal site lists</i>								
NY SWF/LF	0.500	1	0	0	1	NR	NR	2
<i>State and tribal leaking storage tank lists</i>								
NY LTANKS	0.500		6	7	12	NR	NR	25
NY HIST LTANKS	0.500		0	0	0	NR	NR	0
INDIAN LUST	0.500		0	0	0	NR	NR	0

MAP FINDINGS SUMMARY

Database	Search Distance (Miles)	Target Property	< 1/8	1/8 - 1/4	1/4 - 1/2	1/2 - 1	> 1	Total Plotted
State and tribal registered storage tank lists								
NY TANKS	0.250		0	0	NR	NR	NR	0
NY UST	0.125		7	NR	NR	NR	NR	7
NY CBS UST	0.125		0	NR	NR	NR	NR	0
NY MOSF UST	0.125		0	NR	NR	NR	NR	0
NY AST	0.125		2	NR	NR	NR	NR	2
NY CBS AST	0.125		1	NR	NR	NR	NR	1
NY MOSF AST	0.125		0	NR	NR	NR	NR	0
NY MOSF	0.500		0	0	0	NR	NR	0
NY CBS	0.250		1	0	NR	NR	NR	1
INDIAN UST	0.125		0	NR	NR	NR	NR	0
FEMA UST	0.250		0	0	NR	NR	NR	0
State and tribal institutional control / engineering control registries								
NY ENG CONTROLS	TP		NR	NR	NR	NR	NR	0
NY INST CONTROL	TP		NR	NR	NR	NR	NR	0
State and tribal voluntary cleanup sites								
NY VCP	0.500		0	0	0	NR	NR	0
INDIAN VCP	0.500		0	0	0	NR	NR	0
State and tribal Brownfields sites								
NY ERP	0.500		0	0	0	NR	NR	0
NY BROWNFIELDS	0.500		1	0	0	NR	NR	1
ADDITIONAL ENVIRONMENTAL RECORDS								
Local Brownfield lists								
US BROWNFIELDS	0.500		0	0	0	NR	NR	0
Local Lists of Landfill / Solid Waste Disposal Sites								
ODI	TP		NR	NR	NR	NR	NR	0
DEBRIS REGION 9	0.500		0	0	0	NR	NR	0
NY SWRCY	0.500		0	0	0	NR	NR	0
NY SWTIRE	0.500		0	0	0	NR	NR	0
INDIAN ODI	0.500		0	0	0	NR	NR	0
Local Lists of Hazardous waste / Contaminated Sites								
US CDL	TP		NR	NR	NR	NR	NR	0
NY DEL SHWS	1.000		0	0	0	1	NR	1
US HIST CDL	TP		NR	NR	NR	NR	NR	0
Local Lists of Registered Storage Tanks								
NY HIST UST	0.125		3	NR	NR	NR	NR	3
NY HIST AST	0.125		0	NR	NR	NR	NR	0
Local Land Records								
LIENS 2	TP		NR	NR	NR	NR	NR	0

MAP FINDINGS SUMMARY

Database	Search Distance (Miles)	Target Property	< 1/8	1/8 - 1/4	1/4 - 1/2	1/2 - 1	> 1	Total Plotted
NY LIENS	TP		NR	NR	NR	NR	NR	0
Records of Emergency Release Reports								
HMIRS	TP		NR	NR	NR	NR	NR	0
NY Spills	0.500	1	16	12	68	NR	NR	97
NY Hist Spills	0.500		0	0	0	NR	NR	0
Other Ascertainable Records								
RCRA NonGen / NLR	0.125		8	NR	NR	NR	NR	8
DOT OPS	TP		NR	NR	NR	NR	NR	0
DOD	TP		NR	NR	NR	NR	NR	0
FUDS	1.000		0	0	0	0	NR	0
CONSENT	1.000		0	0	0	0	NR	0
ROD	1.000		0	0	0	0	NR	0
UMTRA	0.500		0	0	0	NR	NR	0
US MINES	0.250		0	0	NR	NR	NR	0
TRIS	TP		NR	NR	NR	NR	NR	0
TSCA	TP		NR	NR	NR	NR	NR	0
FTTS	TP		NR	NR	NR	NR	NR	0
HIST FTTS	TP		NR	NR	NR	NR	NR	0
SSTS	TP		NR	NR	NR	NR	NR	0
ICIS	TP		NR	NR	NR	NR	NR	0
PADS	TP		NR	NR	NR	NR	NR	0
MLTS	TP		NR	NR	NR	NR	NR	0
RADINFO	TP		NR	NR	NR	NR	NR	0
FINDS	TP		NR	NR	NR	NR	NR	0
RAATS	TP		NR	NR	NR	NR	NR	0
RMP	TP		NR	NR	NR	NR	NR	0
NY HSWDS	0.500		1	0	1	NR	NR	2
NY UIC	TP		NR	NR	NR	NR	NR	0
NY MANIFEST	0.250		11	6	NR	NR	NR	17
PA MANIFEST	0.250		1	0	NR	NR	NR	1
NY DRYCLEANERS	0.125		0	NR	NR	NR	NR	0
NY SPDES	TP		NR	NR	NR	NR	NR	0
NY AIRS	TP		NR	NR	NR	NR	NR	0
NY E DESIGNATION	TP		NR	NR	NR	NR	NR	0
INDIAN RESERV	1.000		0	0	0	0	NR	0
SCRD DRYCLEANERS	0.500		0	0	0	NR	NR	0
NY COAL ASH	0.500		0	0	0	NR	NR	0
NY Financial Assurance	TP		NR	NR	NR	NR	NR	0
LEAD SMELTERS	TP		NR	NR	NR	NR	NR	0
2020 COR ACTION	0.250		0	0	NR	NR	NR	0
EPA WATCH LIST	TP		NR	NR	NR	NR	NR	0
US FIN ASSUR	TP		NR	NR	NR	NR	NR	0
COAL ASH DOE	TP		NR	NR	NR	NR	NR	0
PCB TRANSFORMER	TP		NR	NR	NR	NR	NR	0
COAL ASH EPA	0.500		0	0	0	NR	NR	0
PRP	TP		NR	NR	NR	NR	NR	0
US AIRS	TP		NR	NR	NR	NR	NR	0

EDR HIGH RISK HISTORICAL RECORDS

EDR Exclusive Records

EDR MGP	1.000		0	0	0	0	NR	0
---------	-------	--	---	---	---	---	----	---

MAP FINDINGS SUMMARY

<u>Database</u>	<u>Search Distance (Miles)</u>	<u>Target Property</u>	<u>< 1/8</u>	<u>1/8 - 1/4</u>	<u>1/4 - 1/2</u>	<u>1/2 - 1</u>	<u>> 1</u>	<u>Total Plotted</u>
-----------------	--	----------------------------	-----------------	------------------	------------------	----------------	---------------	--------------------------

NOTES:

TP = Target Property

NR = Not Requested at this Search Distance

Sites may be listed in more than one database

Map ID
Direction
Distance
Elevation

MAP FINDINGS

Site

Database(s)

EDR ID Number
EPA ID Number

A1
Target
Property

J & J AUTO PARTS
837 BAILEY AVENUE
BUFFALO, NY 14206

NY SWF/LF
NY Spills

S102174024
N/A

Site 1 of 2 in cluster A

Actual:
600 ft.

SWF/LF:

Flag: ACTIVE
Region Code: 9
Phone Number: Not reported
Owner Name: Not reported
Owner Type: Not reported
Owner Address: Not reported
Owner Addr2: Not reported
Owner City,St,Zip: Not reported
Owner Email: Not reported
Owner Phone: Not reported
Contact Name: Jack Levin
Contact Address: J&J Auto Parts
Contact Addr2: 837 Bailey Avenue
Contact City,St,Zip: Buffalo, NY 14206
Contact Email: Not reported
Contact Phone: 7168257800
Activity Desc: Vehicle Dismantling
Activity Number: [15J30]
Active: Yes
East Coordinate: 188324
North Coordinate: 4754229
Accuracy Code: 4.2 - Utilization of GIS and existing spatial data
Regulatory Status: None
Waste Type: Not reported
Authorization #: Not reported
Authorization Date: Not reported
Expiration Date: Not reported

SPILLS:

Facility ID: 9102772
Facility Type: ER
DER Facility ID: 190412
Site ID: 231053
DEC Region: 9
Spill Date: 6/1/1991
Spill Number/Closed Date: 9102772 / 6/10/1991
Spill Cause: Housekeeping
Spill Class: Not reported
SWIS: 1502
Investigator: COOKE
Referred To: Not reported
Reported to Dept: 6/7/1991
CID: Not reported
Water Affected: Not reported
Spill Source: Commercial/Industrial
Spill Notifier: Citizen
Cleanup Ceased: 6/10/1991
Cleanup Meets Std: True
Last Inspection: 6/10/1991
Recommended Penalty: False
UST Trust: False
Remediation Phase: 0

Map ID
Direction
Distance
Elevation

MAP FINDINGS

Site

Database(s)

EDR ID Number
EPA ID Number

J & J AUTO PARTS (Continued)

S102174024

Date Entered In Computer: 6/10/1991
Spill Record Last Update: 6/18/1991
Spiller Name: Not reported
Spiller Company: JJ AUTO PARTS
Spiller Address: 837 BAILEY AVENUE
Spiller City,St,Zip: BUFFALO, NY
Spiller Company: 001
Contact Name: Not reported
Contact Phone: Not reported
DEC Memo: Prior to Sept, 2004 data translation this spill Lead_DEC Field was
"JDC"06/10/91: JDC INSPECTED SITE W/ OWNER AND FOUND NO EVIDENCE OF
OIL SPILLAGE AS DESCRIBED. NO FURTHER ACTION REQUIRED.
Remarks: WASTE OILS FOUND UNDERGROUND AT 21 PERU AND OTHER HOMES ALONG JJ AUTO
PARTS PROPERTY.

Material:
Site ID: 231053
Operable Unit ID: 956646
Operable Unit: 01
Material ID: 425263
Material Code: 0022
Material Name: Waste Oil/Used Oil
Case No.: Not reported
Material FA: Petroleum
Quantity: 0
Units: Gallons
Recovered: No
Resource Affected: Not reported
Oxygenate: False

Tank Test:

2
2
1 ft.

**JJ JUNKYARD
BAILEY AVENUE
BUFFALO, NY**

**NY Spills S102174662
N/A**

**Relative:
Higher**

**Actual:
600 ft.**

SPILLS:
Facility ID: 9203791
Facility Type: ER
DER Facility ID: 225914
Site ID: 278242
DEC Region: 9
Spill Date: 6/1/1992
Spill Number/Closed Date: 9203791 / 8/5/1992
Spill Cause: Deliberate
Spill Class: Possible release with minimal potential for fire or hazard or Known
release with no damage. DEC Response. Willing Responsible Party.
Corrective action taken.
SWIS: 1502
Investigator: RMCROSSE
Referred To: Not reported
Reported to Dept: 6/30/1992
CID: Not reported
Water Affected: Not reported
Spill Source: Commercial/Industrial
Spill Notifier: Citizen

Map ID
Direction
Distance
Elevation

MAP FINDINGS

Site

Database(s)

EDR ID Number
EPA ID Number

JJ JUNKYARD (Continued)

S102174662

Cleanup Ceased: 8/5/1992
Cleanup Meets Std: True
Last Inspection: 8/5/1992
Recommended Penalty: False
UST Trust: False
Remediation Phase: 0
Date Entered In Computer: 7/2/1992
Spill Record Last Update: 8/25/1992
Spiller Name: Not reported
Spiller Company: JJ JUNKYARD
Spiller Address: BAILEY AVENUE
Spiller City,St,Zip: BUFFALO, NY
Spiller Company: 001
Contact Name: Not reported
Contact Phone: Not reported
DEC Memo: Prior to Sept, 2004 data translation this spill Lead_DEC Field was
"RMC"08/05/92: JDC INSPECTED SITE AND FOUND NO EVIDENCE OF OIL
RUNOFF. GENERAL HOUSEKEEP WAS GOOOD. NO FURTHER ACTION REQUIRED.
Remarks: OIL DUMPING IN JUNKYARD

Material:

Site ID: 278242
Operable Unit ID: 967605
Operable Unit: 01
Material ID: 411568
Material Code: 0022
Material Name: Waste Oil/Used Oil
Case No.: Not reported
Material FA: Petroleum
Quantity: 0
Units: Gallons
Recovered: No
Resource Affected: Not reported
Oxygenate: False

Tank Test:

**A3
NW
< 1/8
0.009 mi.
49 ft.**

**HOHL FRANK - TRUST UNDER WILL
878 BAILEY AVE
BUFFALO, NY 14206
Site 2 of 2 in cluster A**

**RCRA NonGen / NLR 1004760556
FINDS NYR000049056
NY MANIFEST**

**Relative:
Higher**

RCRA NonGen / NLR:
Date form received by agency: 01/01/2007
Facility name: HOHL FRANK - TRUST UNDER WILL
Facility address: 878 BAILEY AVE
BUFFALO, NY 14206
EPA ID: NYR000049056
Mailing address: PO BOX 803
BUFFALO, NY 14240
Contact: DONNA SUNDELL
Contact address: PO BOX 803
BUFFALO, NY 14240
Contact country: US
Contact telephone: (716) 841-4792
Contact email: Not reported

**Actual:
600 ft.**

Map ID
Direction
Distance
Elevation

MAP FINDINGS

Site

Database(s)

EDR ID Number
EPA ID Number

HOHL FRANK - TRUST UNDER WILL (Continued)

1004760556

EPA Region: 02
Classification: Non-Generator
Description: Handler: Non-Generators do not presently generate hazardous waste

Owner/Operator Summary:

Owner/operator name: TRUST UNDER WILL FRANK HOHL
Owner/operator address: PO BOX 803
BUFFALO, NY 14240
Owner/operator country: US
Owner/operator telephone: (716) 841-4792
Legal status: Private
Owner/Operator Type: Operator
Owner/Op start date: Not reported
Owner/Op end date: Not reported

Owner/operator name: TRUST UNDER WILL FRANK HOHL
Owner/operator address: PO BOX 803
BUFFALO, NY 14240
Owner/operator country: US
Owner/operator telephone: (716) 841-4792
Legal status: Private
Owner/Operator Type: Owner
Owner/Op start date: Not reported
Owner/Op end date: Not reported

Handler Activities Summary:

U.S. importer of hazardous waste: No
Mixed waste (haz. and radioactive): No
Recycler of hazardous waste: No
Transporter of hazardous waste: No
Treater, storer or disposer of HW: No
Underground injection activity: No
On-site burner exemption: No
Furnace exemption: No
Used oil fuel burner: No
Used oil processor: No
Used oil refiner: No
Used oil fuel marketer to burner: No
Used oil Specification marketer: No
Used oil transfer facility: No
Used oil transporter: No

Historical Generators:

Date form received by agency: 01/01/2006
Site name: HOHL FRANK - TRUST UNDER WILL
Classification: Not a generator, verified

Date form received by agency: 01/20/1998
Site name: HOHL FRANK - TRUST UNDER WILL
Classification: Conditionally Exempt Small Quantity Generator

Violation Status: No violations found

FINDS:

Registry ID: 110004539713

Map ID
Direction
Distance
Elevation

MAP FINDINGS

Site

Database(s)

EDR ID Number
EPA ID Number

HOHL FRANK - TRUST UNDER WILL (Continued)

1004760556

Environmental Interest/Information System

RCRAInfo is a national information system that supports the Resource Conservation and Recovery Act (RCRA) program through the tracking of events and activities related to facilities that generate, transport, and treat, store, or dispose of hazardous waste. RCRAInfo allows RCRA program staff to track the notification, permit, compliance, and corrective action activities required under RCRA.

Registry ID: 110059379364

Environmental Interest/Information System

OSHA ESTABLISHMENT

Registry ID: 110057752196

Environmental Interest/Information System

OSHA ESTABLISHMENT

NY MANIFEST:

EPA ID: NYR000049056
Country: USA

Mailing Info:

Name: HOHL FRANK - TRUST UNDER WILL
Contact: DONNA SUNDELL
Address: PO BOX 803
City/State/Zip: BUFFALO, NY 14240
Country: USA
Phone: 716-841-4792

Manifest:

Document ID: CTF0683578
Manifest Status: Not reported
Trans1 State ID: ME614165
Trans2 State ID: Not reported
Generator Ship Date: 03/19/1998
Trans1 Recv Date: 03/19/1998
Trans2 Recv Date: Not reported
TSD Site Recv Date: 03/23/1998
Part A Recv Date: Not reported
Part B Recv Date: Not reported
Generator EPA ID: NYR000049056
Trans1 EPA ID: MAD039322250
Trans2 EPA ID: Not reported
TSD ID: CTD000604488
Waste Code: D001 - NON-LISTED IGNITABLE WASTES
Quantity: 00055
Units: G - Gallons (liquids only)* (8.3 pounds)
Number of Containers: 001
Container Type: DF - Fiberboard or plastic drums (glass)
Handling Method: B Incineration, heat recovery, burning.
Specific Gravity: 01.00
Waste Code: D007 - CHROMIUM 5.0 MG/L TCLP
Quantity: 00110
Units: G - Gallons (liquids only)* (8.3 pounds)

Map ID
Direction
Distance
Elevation

MAP FINDINGS

Site

Database(s)

EDR ID Number
EPA ID Number

HOHL FRANK - TRUST UNDER WILL (Continued)

1004760556

Number of Containers: 002
Container Type: DF - Fiberboard or plastic drums (glass)
Handling Method: B Incineration, heat recovery, burning.
Specific Gravity: 01.00
Waste Code: D001 - NON-LISTED IGNITABLE WASTES
Quantity: 00055
Units: G - Gallons (liquids only)* (8.3 pounds)
Number of Containers: 001
Container Type: DM - Metal drums, barrels
Handling Method: B Incineration, heat recovery, burning.
Specific Gravity: 01.00
Year: 1998

**B4
WSW
< 1/8
0.014 mi.
73 ft.**

**THORNER PRESS INC
876 BAILEY AVE
BUFFALO, NY 14206**

Site 1 of 5 in cluster B

**RCRA-LQG
FINDS
NY MANIFEST
NY Spills**

**1005417223
NYR000103481**

**Relative:
Higher**

RCRA-LQG:

**Actual:
600 ft.**

Date form received by agency: 01/01/2007
Facility name: THORNER PRESS INC
Facility address: 876 BAILEY AVE
BUFFALO, NY 14206
EPA ID: NYR000103481
Mailing address: BAILEY AVE
BUFFALO, NY 14206
Contact: CHRISTINE NARDELLO
Contact address: BAILEY AVE
BUFFALO, NY 14206
Contact country: US
Contact telephone: (716) 824-4500
Contact email: Not reported
EPA Region: 02
Land type: Private
Classification: Large Quantity Generator
Description: Handler: generates 1,000 kg or more of hazardous waste during any calendar month; or generates more than 1 kg of acutely hazardous waste during any calendar month; or generates more than 100 kg of any residue or contaminated soil, waste or other debris resulting from the cleanup of a spill, into or on any land or water, of acutely hazardous waste during any calendar month; or generates 1 kg or less of acutely hazardous waste during any calendar month, and accumulates more than 1 kg of acutely hazardous waste at any time; or generates 100 kg or less of any residue or contaminated soil, waste or other debris resulting from the cleanup of a spill, into or on any land or water, of acutely hazardous waste during any calendar month, and accumulates more than 100 kg of that material at any time

Owner/Operator Summary:

Owner/operator name: JACK SLATTER
Owner/operator address: 876 BAILEY AVE
BUFFALO, NY 14206
Owner/operator country: US
Owner/operator telephone: (716) 824-4500
Legal status: Private
Owner/Operator Type: Owner

Map ID
Direction
Distance
Elevation

MAP FINDINGS

Site

Database(s)

EDR ID Number
EPA ID Number

THORNER PRESS INC (Continued)

1005417223

Owner/Op start date: 01/01/2001
Owner/Op end date: Not reported

Owner/operator name: JACK SLATTER
Owner/operator address: 876 BAILEY AVE
BUFFALO, NY 14206

Owner/operator country: US
Owner/operator telephone: (716) 824-4500
Legal status: Private
Owner/Operator Type: Operator
Owner/Op start date: 01/01/2001
Owner/Op end date: Not reported

Handler Activities Summary:

U.S. importer of hazardous waste: No
Mixed waste (haz. and radioactive): No
Recycler of hazardous waste: No
Transporter of hazardous waste: No
Treater, storer or disposer of HW: No
Underground injection activity: No
On-site burner exemption: No
Furnace exemption: No
Used oil fuel burner: No
Used oil processor: No
User oil refiner: No
Used oil fuel marketer to burner: No
Used oil Specification marketer: No
Used oil transfer facility: No
Used oil transporter: No

Historical Generators:

Date form received by agency: 01/01/2006
Site name: THORNER PRESS INC
Classification: Not a generator, verified

Date form received by agency: 01/16/2002
Site name: THORNER PRESS INC
Classification: Small Quantity Generator

Violation Status: No violations found

Evaluation Action Summary:

Evaluation date: 03/28/2006
Evaluation: COMPLIANCE EVALUATION INSPECTION ON-SITE
Area of violation: Not reported
Date achieved compliance: Not reported
Evaluation lead agency: State

FINDS:

Registry ID: 110012193269

Environmental Interest/Information System

RCRAInfo is a national information system that supports the Resource Conservation and Recovery Act (RCRA) program through the tracking of events and activities related to facilities that generate, transport,

Map ID
Direction
Distance
Elevation

MAP FINDINGS

Site

Database(s)

EDR ID Number
EPA ID Number

THORNER PRESS INC (Continued)

1005417223

and treat, store, or dispose of hazardous waste. RCRAInfo allows RCRA program staff to track the notification, permit, compliance, and corrective action activities required under RCRA.

NY MANIFEST:

EPA ID: NYR000103481
Country: USA

Mailing Info:

Name: THORNER PRESS/JACK SLATTER PRESS
Contact: N/S
Address: 876 BAILEY AVE
City/State/Zip: BUFFALO, NY 14206
Country: USA
Phone: 716-824-4500

Manifest:

Document ID: NYH1556676
Manifest Status: Not reported
Trans1 State ID: NYD982792814
Trans2 State ID: Not reported
Generator Ship Date: 08/02/2006
Trans1 Recv Date: 08/02/2006
Trans2 Recv Date: Not reported
TSD Site Recv Date: 08/03/2006
Part A Recv Date: Not reported
Part B Recv Date: Not reported
Generator EPA ID: NYR000103481
Trans1 EPA ID: AK93486NY
Trans2 EPA ID: Not reported
TSDF ID: NYD049836679
Waste Code: D002 - NON-LISTED CORROSIVE WASTES
Quantity: 00180
Units: P - Pounds
Number of Containers: 001
Container Type: DM - Metal drums, barrels
Handling Method: B Incineration, heat recovery, burning.
Specific Gravity: 01.00
Waste Code: D002 - NON-LISTED CORROSIVE WASTES
Quantity: 00280
Units: P - Pounds
Number of Containers: 001
Container Type: DM - Metal drums, barrels
Handling Method: B Incineration, heat recovery, burning.
Specific Gravity: 01.00
Waste Code: D001 - NON-LISTED IGNITABLE WASTES
Quantity: 00200
Units: P - Pounds
Number of Containers: 001
Container Type: DM - Metal drums, barrels
Handling Method: B Incineration, heat recovery, burning.
Specific Gravity: 01.00
Waste Code: D001 - NON-LISTED IGNITABLE WASTES
Quantity: 00045
Units: P - Pounds

Map ID
Direction
Distance
Elevation

MAP FINDINGS

Site

Database(s)

EDR ID Number
EPA ID Number

THORNER PRESS INC (Continued)

1005417223

Number of Containers: 001
Container Type: DF - Fiberboard or plastic drums (glass)
Handling Method: B Incineration, heat recovery, burning.
Specific Gravity: 01.00
Year: 2006

Document ID: NYH1556676
Manifest Status: Not reported
Trans1 State ID: NYD982792814
Trans2 State ID: Not reported
Generator Ship Date: 08/02/2006
Trans1 Recv Date: 08/02/2006
Trans2 Recv Date: Not reported
TSD Site Recv Date: 08/03/2006
Part A Recv Date: Not reported
Part B Recv Date: Not reported
Generator EPA ID: NYR000103481
Trans1 EPA ID: AK93486NY
Trans2 EPA ID: Not reported
TSDF ID: NYD049836679
Waste Code: D002 - NON-LISTED CORROSIVE WASTES
Quantity: 00180
Units: P - Pounds
Number of Containers: 001
Container Type: DM - Metal drums, barrels
Handling Method: T Chemical, physical, or biological treatment.
Specific Gravity: 01.00
Waste Code: D001 - NON-LISTED IGNITABLE WASTES
Quantity: 00200
Units: P - Pounds
Number of Containers: 001
Container Type: DM - Metal drums, barrels
Handling Method: B Incineration, heat recovery, burning.
Specific Gravity: 01.00
Waste Code: D001 - NON-LISTED IGNITABLE WASTES
Quantity: 00040
Units: P - Pounds
Number of Containers: 001
Container Type: DF - Fiberboard or plastic drums (glass)
Handling Method: B Incineration, heat recovery, burning.
Specific Gravity: 01.00
Waste Code: D002 - NON-LISTED CORROSIVE WASTES
Quantity: 00040
Units: P - Pounds
Number of Containers: 001
Container Type: DF - Fiberboard or plastic drums (glass)
Handling Method: T Chemical, physical, or biological treatment.
Specific Gravity: 01.00
Year: 2006

Document ID: NYC7752565
Manifest Status: Not reported
Trans1 State ID: NYD982792814
Trans2 State ID: Not reported
Generator Ship Date: 08/02/2006

Map ID
Direction
Distance
Elevation

MAP FINDINGS

Site

Database(s)

EDR ID Number
EPA ID Number

THORNER PRESS INC (Continued)

1005417223

Trans1 Recv Date: 08/02/2006
Trans2 Recv Date: Not reported
TSD Site Recv Date: 08/03/2006
Part A Recv Date: Not reported
Part B Recv Date: Not reported
Generator EPA ID: NYR000103481
Trans1 EPA ID: AD76284
Trans2 EPA ID: Not reported
TSDF ID: OHD066060609
Waste Code: D001 - NON-LISTED IGNITABLE WASTES
Quantity: 00500
Units: P - Pounds
Number of Containers: 001
Container Type: DM - Metal drums, barrels
Handling Method: B Incineration, heat recovery, burning.
Specific Gravity: 01.00
Waste Code: D001 - NON-LISTED IGNITABLE WASTES
Quantity: 02500
Units: P - Pounds
Number of Containers: 005
Container Type: DM - Metal drums, barrels
Handling Method: B Incineration, heat recovery, burning.
Specific Gravity: 01.00
Waste Code: D001 - NON-LISTED IGNITABLE WASTES
Quantity: 00600
Units: P - Pounds
Number of Containers: 002
Container Type: DM - Metal drums, barrels
Handling Method: B Incineration, heat recovery, burning.
Specific Gravity: 01.00
Year: 2006

Document ID: NYH1556676
Manifest Status: Not reported
Trans1 State ID: NYD982792814
Trans2 State ID: Not reported
Generator Ship Date: 08/02/2006
Trans1 Recv Date: 08/02/2006
Trans2 Recv Date: Not reported
TSD Site Recv Date: 08/03/2006
Part A Recv Date: Not reported
Part B Recv Date: Not reported
Generator EPA ID: NYR000103481
Trans1 EPA ID: AK93486NY
Trans2 EPA ID: Not reported
TSDF ID: NYD049836679
Waste Code: D002 - NON-LISTED CORROSIVE WASTES
Quantity: 00100
Units: P - Pounds
Number of Containers: 001
Container Type: DM - Metal drums, barrels
Handling Method: B Incineration, heat recovery, burning.
Specific Gravity: 01.00
Year: 2006

Map ID
Direction
Distance
Elevation

MAP FINDINGS

Site

Database(s)

EDR ID Number
EPA ID Number

THORNER PRESS INC (Continued)

1005417223

Document ID: NYH1556676
Manifest Status: Not reported
Trans1 State ID: NYD982792814
Trans2 State ID: Not reported
Generator Ship Date: 08/02/2006
Trans1 Recv Date: 08/02/2006
Trans2 Recv Date: Not reported
TSD Site Recv Date: 08/03/2006
Part A Recv Date: Not reported
Part B Recv Date: Not reported
Generator EPA ID: NYR000103481
Trans1 EPA ID: AK93486NY
Trans2 EPA ID: Not reported
TSD ID: NYD049836679
Waste Code: D005 - BARIUM 100.0 MG/L TCLP
Quantity: 00030
Units: P - Pounds
Number of Containers: 001
Container Type: DF - Fiberboard or plastic drums (glass)
Handling Method: B Incineration, heat recovery, burning.
Specific Gravity: 01.00
Waste Code: D001 - NON-LISTED IGNITABLE WASTES
Quantity: 00030
Units: P - Pounds
Number of Containers: 001
Container Type: DF - Fiberboard or plastic drums (glass)
Handling Method: B Incineration, heat recovery, burning.
Specific Gravity: 01.00
Waste Code: D001 - NON-LISTED IGNITABLE WASTES
Quantity: 00120
Units: P - Pounds
Number of Containers: 001
Container Type: DM - Metal drums, barrels
Handling Method: B Incineration, heat recovery, burning.
Specific Gravity: 01.00
Waste Code: D001 - NON-LISTED IGNITABLE WASTES
Quantity: 00550
Units: P - Pounds
Number of Containers: 002
Container Type: DM - Metal drums, barrels
Handling Method: B Incineration, heat recovery, burning.
Specific Gravity: 01.00
Year: 2006

SPILLS:

Facility ID: 0904275
Facility Type: ER
DER Facility ID: 365499
Site ID: 416426
DEC Region: 9
Spill Date: 7/13/2009
Spill Number/Closed Date: 0904275 / 12/16/2009
Spill Cause: Unknown
Spill Class: Known release that creates potential for fire or hazard. DEC Response.
Willing Responsible Party. Corrective action taken.
SWIS: 1502
Investigator: FXGALLEG

Map ID
Direction
Distance
Elevation

MAP FINDINGS

Site

Database(s)

EDR ID Number
EPA ID Number

THORNER PRESS INC (Continued)

1005417223

Referred To: Not reported
Reported to Dept: 7/13/2009
CID: Not reported
Water Affected: Not reported
Spill Source: Gasoline Station
Spill Notifier: Other
Cleanup Ceased: Not reported
Cleanup Meets Std: False
Last Inspection: Not reported
Recommended Penalty: False
UST Trust: False
Remediation Phase: 0
Date Entered In Computer: 7/13/2009
Spill Record Last Update: 12/16/2009
Spiller Name: Not reported
Spiller Company: JOE MERKEL
Spiller Address: 876 BAILEY AVENUE
Spiller City,St,Zip: BUFFALO, NY
Spiller Company: 999
Contact Name: JOE MERKEL
Contact Phone: (716) 946-8741
DEC Memo: 8/14/09 FG RECEIVED THE LCS PHASE II ENVIRONMENTAL SITE ASSESSMENT FOR THE SITE. SEVERAL ANOMALIES WERE NOTED IN AREAS WHERE UST'S MAY BE LOCATED. PETROLEUM CONTAMINATION WAS NOTED IN THOSE AREAS AS WELL. THE SOIL TYPE IS CLAY. FG SPOKE TO JOE MERKEL, OWNER WHO SAID HE WILL COMPLETE THE WORK OF UNCOVERING THE ANOMALOUS AREAS AND REMOVING THE UST'S IF PRESENT AND THE PETROLEUM CONTAMINATED SOIL. HE WILL PROVIDE THE DISPOSAL RECEIPTS AND EXCAVATION SAMPLE RESULTS.10/19/09 JOE MERKEL 946-8141 CALLED. FG CALLED BACK AND LEFT A MESSAGE TO RETURN THE CALL.11/17/09 FG SITE INSPECTION. STEVE HESS WITH ENSOL ON SITE AS WELL AS THE OWNER, JOE MERKEL. FOUND 1 TANK AND SOME PETROLEUM CONTAMINATED SOIL. TWO ADDITIONAL EXCAVATIONS TO BE COMPLETED TO CHECK FOR ANOMALIES. GETTING APPROVAL FOR SOIL DISPOSAL AND SOIL WILL BE DISPOSED.12/14/09 RECEIVED THE SITE REMEDIATION 12/9/09 REPORT. 487 TONS OF PETROLEUM CONTAMINATED SOIL WAS DISPOSED AT THE TONAWANDA LANDFILL. TWO UST'S WERE DISCOVERED, REMOVED, CUT OPEN AND CLEANED OUT. 700 GALLONS OF PETROLEUM CONTAMINATED GROUNDWATER WAS PUMPED OUT AND STAGED ON SITE. A DISPOSAL RECEIPT IS NECESSARY FOR THE GROUNDWATER. THE EXCAVATION ANALYTICAL RESULTS ARE BELOW TAGM 4046 LEVELS. AS SOON AS THE DISPOSAL RECPT FOR THE 700 GALLONS OF WATER IS RECEIVED. THE SITE CAN BE CLOSED.12/16/09 RECD THE DISPOSAL RECEIPT FOR THE WATER. NO FURTHER WORK REQUIRED. THE SITE IS CLOSED.
Remarks: INSURANCE MAPS SHOWED SITE WAS A GASOLINE STATION IN THE 40S AND 50S. SOIL AND WATER TESTING SHOWS CONTAMINATION. REPORT BY 8/15/09.
Material:
Site ID: 416426
Operable Unit ID: 1172732
Operable Unit: 01
Material ID: 2164606
Material Code: 0009
Material Name: Gasoline
Case No.: Not reported
Material FA: Petroleum
Quantity: Not reported
Units: Gallons
Recovered: Not reported
Resource Affected: Not reported

Map ID
Direction
Distance
Elevation

MAP FINDINGS

Site

Database(s)

EDR ID Number
EPA ID Number

THORNER PRESS INC (Continued)

1005417223

Oxygenate: False

Tank Test:

B5
WSW
< 1/8
0.019 mi.
99 ft.

FORMER GAS STATION
817 BAILEY AVENUE
BUFFALO, NY
Site 2 of 5 in cluster B

NY LIENS **S106007084**
NY Spills **N/A**

Relative:
Higher

LIENS:

Actual:
600 ft.

Region: 9
PIN: 02486
Spill No: 02-75291
Tax Map Id: 112.80-1-10
Lien Request Received: 04/02/2004
Request Sent To APA Or Vendor: 04/12/2004
Draft Lien Received From Vendor: Not reported
Approved Lien To Administrator: Not reported
Signed By Administrator: Not reported
Received From Administrator: Not reported
Sent For Filing: Not reported
Resent For Filing: Not reported
Proof Of Service Received: 06/16/2004
Sent To OAG: 06/17/2004
Amount: 65056.46
Release Required: 06/20/2006
Sent To Administrator: 06/16/2008
Signed By Administrator: 06/18/2008
Received From Administrator: 06/18/2008
Release Sent To OAG: 06/18/2008

SPILLS:

Facility ID: 0275291
Facility Type: ER
DER Facility ID: 205216
Site ID: 250372
DEC Region: 9
Spill Date: 8/29/2002
Spill Number/Closed Date: 0275291 / 8/28/2003
Spill Cause: Unknown
Spill Class: Known release that creates potential for fire or hazard. DEC Response.
Willing Responsible Party. Corrective action taken.

SWIS:
Investigator: JFOTTO
Referred To: Not reported
Reported to Dept: 9/3/2002
CID: Not reported
Water Affected: Not reported
Spill Source: Gasoline Station
Spill Notifier: Other
Cleanup Ceased: Not reported
Cleanup Meets Std: False
Last Inspection: 2/18/2003
Recommended Penalty: True
UST Trust: False

Map ID
Direction
Distance
Elevation

MAP FINDINGS

Site

Database(s)

EDR ID Number
EPA ID Number

FORMER GAS STATION (Continued)

S106007084

Remediation Phase: 0
Date Entered In Computer: 9/3/2002
Spill Record Last Update: 10/16/2003
Spiller Name: ABOVE CELL PHONE
Spiller Company: BILL DARLING
Spiller Address: 33 PLEASANT PARKWAY
Spiller City,St,Zip: CHEEKTOWAGA, NY 14206-001
Contact Name: Not reported
Contact Phone: Not reported
DEC Memo: Prior to Sept, 2004 data translation this spill Lead_DEC Field was "JFO"9/3/02:SAC TELECON JOHN CORBETTA INQUIRING THE STATUS OF THE SITE, MR. CORBETTA SAID THE TANKS HAVE NOT BEEN REMOVED AND NO ADDITIONAL WORK HAS BEEN DONE SINCE THE TANKS WERE UNEARTHED, SINCE THE ONE TANK CONTAINED OIL HE DID NOT BELIEVE THAT TANK HAS LEAKED BUT BASED ON THE WATER FOUND IN THE GASOLINE TANK AND THE ODORS OBSERVED WHILE WRORKING IN THIS TANK, HE SUSPECTS THIS TANK MAY HAVE LEAKED, HE HAS NOT RECEIVED APPROVAL TO DO ANY ADDITIONAL WORK.09/03/02 JFO ON SITE OWNER NOT AVAILABLE. SPOKE WITH THE TENANT. HE WILL HAVE THE OWNER CALL ME. JFO TELCON WITH BILL DARLING THE OWNER. I EXPLAINED TO HIM THAT THE TANKS NEEDED TO BE REMOVED AND THE 2 EXCAVATIONS HAD TO BE SAMPLED. SENT TREATMENT LETTER. RESPONSE DATE 9/20/02.09/09/02 JFO ON SITE MET WITH TOM WOLFLE OF NATURE'S WAY AND THE OWNER BILL DARLING. THE WO TANK HAS BEEN PUMPED OUT BY BISON WO. THE TANK HAS BEEN UNCOVERED AND WILL BE REMOVED TODAY. STRONG ODOR OF GASOLINE. HE IS UNSURE OF HOW HE WANTS TO PROCEED. 09/10/02 JFO CALL FROM RUSS S. HE WILL BE MEETING WITH BILL D TODAY AT 4:30. JFO MET WITH BILL DARLING AT 270 MICHIGAN. HE WILL MEET WITH RUSS AND DETERMINE THE COST OF AN EXCAVATOR TO REMOVE THE SOIL. HE WILL CONTACT TONAWANDA LANDFILL FOR DISPOSAL AND TRUCKING.09/13/02 JFO MET WITH BILL DARLING, HE WANTS THE STATE TO TAKE OVER THE SPILL SITE. I EXPLAINED TO HIM THAT HE WOULD BE RESPONSIBLE FOR ALL COSTS INCURRED BY THE STATE. I SENT A LETTER INFORMING RP OF THE STATE'S INTENT TO TAKE OVER THE SPILL AND ALSO SENT THE RIGHT OF ENTRY FORM FOR HIM TO SIGN AND RETURN.09/18/02 JFO RECEIVED THE SIGNED ROE FORM.09/19/02 JFO SENT PIN # REQUEST FORM TO KAREN KYER. PIN # RECEIVED 02486.09/27/02 JFO TELCON WITH GREG WEBER OF NATURE'S WAY. HE WILL SCHEDULE THE CLEANUP AND GET BACK TO ME WITH A START DATE.11/07/02 JFO ON SITE MET WITH KEVIN, HENRY AND DAN W. ON SITE ARE THE VAC TRUCK, PICKUP AND EXCAVATOR. THEY ARE DIGGING ON THE SOUTH SIDE OF THE BUILDING. THEY UNCOVERED AN UNMARKED GASLINE AND A WATER LINE (THEY KINKED). THE WATER IS NOT CUTOFF BUT THEY WILL REPAIR. THE EAST WALL IS DIRTY. THEY DUG A TEST PIT TO THE EAST AND FOUND IT TO BE CLEAN. 11/08/02 JFO ON SITE MET WITH KEVIN, HENRY. DAN WAS PULLED OFF THE JOB AT APPROX 10AM AS PER HENRY. VAC TRUCK, EXCAVATOR AND PICKUP ARE ON SITE. THE NORTH WALL ALONG THE BUILDING AND THE SOUTH WALL ARE DIRTY. THESE WALLS ARE EXCAVATED AS FAR AS POSSIBLE (UTILITIES TO THE SOUTH AND THE BUILDING TO THE NORTH). THEY ARE BACKFILLING AS THEY DIG.11/11/02 JFO ON SITE MET WITH KEVIN, HENRY AND DAN. VAC TRUCK, COMPACTOR, EXCAVATOR, PICKUP AND A VAN ARE ALSO ON SITE. THEY HAVE DUG TO THE WEST TO THE SIDEWALK, STILL LOOKS DIRTY. PID IS READING AS HIGH AS 2000 PPM. THEY ARE DIGGING TO THE NORTH IN FRONT OF THE BUILDING. THE EXCAVATION IS APPROX 8' DEEP.11/12/02 JFO ON SITE WITH KEVIN, HENRY AND DAN. VAC TRUCK, COMPACTOR, EXCAVATOR AND VAN ON SITE. THEY ARE DIGGING ON THE WEST SIDE OF THE BUILDING IN FRONT OF THE BUILDING. THE WALLS ARE STILL DIRTY AND THEY ARE UNABLE TO REMOVE ANY MORE SOIL ON THE EAST AND WEST SIDES OF THE EXCAVATION.11/13/02

Map ID
Direction
Distance
Elevation

MAP FINDINGS

Site

Database(s)

EDR ID Number
EPA ID Number

FORMER GAS STATION (Continued)

S106007084

JFO ON SITE MET WITH KEVIN, HENRY, DAN AND THE OWNER BILL DARLING. EXCAVATOR, VAN, VAC TRUCK AND COMPACTOR. THEY ARE DIGGING TO THE NORTH TO THE PROPERTY LINE IN FRONT OF THE BUILDING. NOT CLEAN. 11/14/02 JFO RECEIVED A COMPLAINT FROM THE OWNER BILL DARLING. HE SAID THE EXCAVATOR AND DUMP TRUCKS WERE UN-NECESSARILY ON THE SIDEWALK. THIS CAUSED THE SIDEWALK TO BREAK IN SEVERAL AREAS ALONG THE FRONT OF THE BUILDING. MR DARLING BELIEVES THAT HE SHOULD NOT BE RESPONSIBLE FOR THE REPLACEMENT OF THE SIDEWALK. I CALLED GREG WEBER OF NATURE'S WAY TO REPORT THE COMPLAINT. 11/20/02 BILL DARLING CALLED AND SAID HE WOULD LIKE A CALL TO KNOW IF HE HAS TO DO ANY MORE WORK. I TOLD HIM WE ARE WAITING UNTIL THE ANALYTICAL RESULTS ARE RETURNED BEFORE WE CAN MAKE THAT DECISION AND ONCE WE RECEIVE THEM WE WILL CALL HIM. 12/06/02 JFO RECEIVED A PAYMENT PACKAGE FROM NATURE'S WAY FOR \$52,867.23 FOR WORK 10/30/02 - 11/21/02. SUBMITTED TO FG. 01/09/03 JFO CALL TO BILL DARLING TO INFORM HIM THAT HIS SITE WILL BE INACTIVE. 01/13/03 JFO RECEIVED PP FROM NATURE'S WAY FOR \$1255, INVOICE DATE 11/13/02. SUBMITTED TO FG. 01/14/03 JFO RECEIVED THE CLOSURE REPORT FROM NATURE'S WAY. I DISCUSSED THE RESULTS WITH FG. WE WILL NEED TO DETERMINE THE EXTENT OF CONTAMINATION TO THE NORTH AND EAST OF THE BUILDING. I WILL CONTACT MR DARLING TO LET HIM KNOW WE NEED TO INSTALL 2 SOIL BORINGS 1 TO THE NORTH AND 1 TO THE EAST OF THE BUILDING. I WILL NEED TO GET A SIGNED ROE FROM HIS NEIGHBOR TO THE NORTH. 01/16/03 JFO ON SITE MET WITH BILL DARLING. I EXPLAINED TO HIM THAT WE NEED TO INSTALL 2 BORINGS. 1 IN THE DRIVEWAY AND 1 IN HIS BACKYARD. MR DARLING IS VERY UNHAPPY. HE ALSO MENTIONED THE PILE OF CONCRETE LEFT IN HIS YARD BY NATURE'S WAY. 1/16/03: JAA RECEIVED COMPLAINT FROM BILL DARLING (824-8802) REGARDING ADDITIONAL BORINGS REQUESTED BY FG ON NEIGHBOR'S DRIVEWAY AND BACK OF HIS BLD. JUST SPENT \$5K ON HIS BLD - WOULD NOT NOT HAVE SPENT IT IF HE KNEW ABOUT ADDITIONAL INVESTIGATION / REMEDIATION COSTS. JAA NOTED WE NEED TO DELINEATE EXTENT OF CONTAMINATION. HE ASKED WHY IT WASN'T DONE EARLIER, AND DIDN'T THINK HE SHOULD HAVE TO PAY FOR IT - TOLD HIM UP TO AG. HE BOUGHT PROPERTY WITH TANKS, DIDN'T REALIZE CLEAN UP WOULD COST SO MUCH. JUNKYARD EXISTS ON OTHER SIDE OF PROPERTY - COULD THIS BE SOURCE OF CONTAMINATION? HE ASKED ABOUT ASSISTANCE PROGRAMS TO HELP HIM PAY FOR CLEAN UP. TOLD HIM DIDN'T KNOW OF ANY. ALSO ASKED TO BE NOTIFIED BEFORE ANY FURTHER WORK WAS DONE. SUGGESTED HE SPEAK TO HIS ATTORNEY - SAID IT COSTS HIM TOO MUCH. SAID HE SHOULDN'T HAVE TO PAY FOR REPAIR OF BROKEN LINE AND BROKEN SIDEWALK BY NATURE'S WAY. HE ALSO NOTED THAT 7 CONCRETE SLABS FROM SIDEWALK WERE MOVED TO BACK OF HIS PROPERTY, AND NOT DISPOSED OF BY NATURE'S WAY. 1/16/03: JAA T/C COUNCILMAN FONTANA. ANY SPECIAL ASSISTANCE PROGRAMS AVAILABLE TO HELP OUT THIS SMALL BUSINESS? CITY ALREADY GAVE HIM A GRANT, AND DOESN'T WANT TO LOSE THIS SMALL BUSINESS. TOLD HIM I WOULD CHECK AND CALL BACK RP. 01/27/03 JFO CALLED MR OVERHOFF THE OWNER OF THE PROPERTY AT 825 BAILEY AVE (NEXT DOOR TO 817 BAILEY). I EXPLAINED TO MR OVERHOFF THAT BECAUSE OF THE SPILL AT 817 BAILEY WE NEED TO SAMPLE THE SOIL ON HIS PROPERTY. A SOIL BORING WILL BE PLACED IN THE DRIVEWAY AND ANALYZED FOR 8260 AND 8270. MR OVERHOFF WILL SIGN THE ROE. JFO SENT LETTER TO MR OVERHOFF WITH ROE FORM. 1/28/03: JAA T/C BILL DARLING. ASKED WHY ADDITIONAL BORINGS HAVE NOT BEEN DONE YET. ALSO WHY ARE BORINGS BEING DONE - HE THOUGHT PREVIOUS RESULTS WERE BORDER LINE. REQUESTED 2 DEC STAFF BE ON SITE WHEN BORINGS ARE DONE, OR HE WOULD NOT ALLOW ACCESS. TOLD HIM I WOULD ALSO VISIT SITE. CONCERNED ABOUT COSTS - DOESN'T HAVE \$\$ TO SEE AN ATTORNEY. TOLD HIM I WOULD CALL HIM BACK AFTER I FIND OUT WHEN BORINGS WILL BE SCHEDULED, WOULD SEE IF HE COULD SPEAK TO SOMEONE AT AG'S OFFICE. 02/04/03 JFO RECEIVED THE SIGNED RIGHT OF

Map ID
Direction
Distance
Elevation

MAP FINDINGS

Site

Database(s)

EDR ID Number
EPA ID Number

FORMER GAS STATION (Continued)

S106007084

Remarks:

ENTRY FROM THE NEIGHBOR AT 825 BAILEY AVE. WILL CONTACT NATURE'S WAY TO SCHEDULE.02/18/03 JFO AND FG ON SITE FOR THE SOIL BORINGS. ALSO ON SITE IS MIKE FROM NATURE'S WAY WITH PICKUP AND EARTHPROBE. 1 BORING BEHIND THE CENTER OF THE BUILDING TO THE EAST AND 1 BORING ON THE NORTH SIDE IN THE DRIVEWAY. NO ODORS OR VISUAL CONTAMINATION IN EITHER OF THE 2 SAMPLES.02/19/03 JFO RECEIVED FIRE DEPT RECORDS INDICATING THAT 3 TANKS WERE REMOVED BY AM. OIL CO. (AMOCO). SINCE THEN THEY MERGED WITH BRITISH PETROLEUM (BP).03/11/03 JFO RECEIVED PP FOR THE BORINGS FOR \$834.69. SUBMITTED TO FG.03/12/03 JFO CALL TO CHERYL GONZALES OF BRITISH PETROLEUM (BP) FOR A CONTACT NAME AND ADDRESS FOR THEIR NORTH EAST FACILITIES. SHE WILL CALL ME BACK WITH THE INFO.03/11/03 JFO REC'D FROM MR DARLING A COPY OF THE SEARCH INDICATING THAT SUN OIL LEASED THE PROPERTY.03/17/03 JFO SENT A PRP LETTER TO MARGARET DISIMONE OF SUN OIL CO. INFORMING THEM OF THEIR POSSIBLE LIABILITY.03/26/03 JFO CALL TO CURT STEINLY OF BP. I EXPLAINED TO HIM WHAT HAD BEEN DONE AND THAT AMOCO'S NAME SHOWED UP ON THE FIRE DEPT RECORDS. HE WILL FIND THE NAME AND ADDRESS OF THE CONTACT PERSON FOR THIS AREA AND GET BACK TO ME TODAY OR TOMORROW.03/31/03 JFO CALL FROM MR STEINY WITH THE CONTACT FOR BP. MR CHARLES WEIN. WILL SEND PRP LETTER.04/01/03 JFO SENT CERTIFIED PRP LETTER TO MR CHARLES WEIN OF BP PRODUCTS OF NORTH AMERICA. 04/23/03 JFO CALL TO MR DARLING. HE WANTS US TO GET BIDS ON THE BLACKTOP JOB AND HE WILL GET BIDS ALSO. I SENT GREG WEBER THE MEASUREMENTS OF THE PARKING LOT.MR DARLING GOT A LOWER BID SO THEY WILL BE SUBCONTRACTED BY NATURE'S WAY.07/10/03 DEC REC'D THE PAY PACKAGE FROM NATURE WAY FOR \$3245.00 FOR THE BLACKTOP. 08/28/03 JFO REVIEWED FILE FOR CLOSE. FILE CAN BE "INACTIVE".NO FUTHER ACTION REQUIRED AT THIS TIME. CLOSED CALLER WAS EXCAVATING FOR POSSIBLE ABANDONED USTs WHEN HE DISCOVERED A 2000 GALLON UST CONTAINING GASOLINE CONTAMINATED WATER AND A 1000 GALLON TANK CONTAINING APPROXIMATELY 680 GALLONS OF WASTE OIL, SOIL CONTAMINATION WAS OBSERVED DURING THIS WORK.

Material:

Site ID: 250372
Operable Unit ID: 865674
Operable Unit: 01
Material ID: 507653
Material Code: 0009
Material Name: Gasoline
Case No.: Not reported
Material FA: Petroleum
Quantity: 0
Units: Gallons
Recovered: No
Resource Affected: Not reported
Oxygenate: False
Site ID: 250372
Operable Unit ID: 865674
Operable Unit: 01
Material ID: 507654
Material Code: 0022
Material Name: Waste Oil/Used Oil
Case No.: Not reported
Material FA: Petroleum
Quantity: 0
Units: Gallons
Recovered: No
Resource Affected: Not reported

Map ID
Direction
Distance
Elevation

MAP FINDINGS

Site

Database(s)

EDR ID Number
EPA ID Number

FORMER GAS STATION (Continued)

S106007084

Oxygenate: False

Tank Test:

B6
SSW
< 1/8
0.023 mi.
121 ft.

AUTO OIL CHANGE DUMPING
36 PERU PLACE
BUFFALO, NY
Site 3 of 5 in cluster B

NY Spills **S103483109**
N/A

Relative:
Higher

SPILLS:

Actual:
600 ft.

Facility ID: 9805468
Facility Type: ER
DER Facility ID: 73252
Site ID: 78741
DEC Region: 9
Spill Date: 8/1/1998
Spill Number/Closed Date: 9805468 / 8/3/1998
Spill Cause: Deliberate
Spill Class: No spill occurred. No DEC Response. No corrective action required.
SWIS: 1502
Investigator: COOKE
Referred To: Not reported
Reported to Dept: 8/1/1998
CID: 312
Water Affected: Not reported
Spill Source: Passenger Vehicle
Spill Notifier: Citizen
Cleanup Ceased: Not reported
Cleanup Meets Std: True
Last Inspection: 8/3/1998
Recommended Penalty: False
UST Trust: False
Remediation Phase: 0
Date Entered In Computer: 8/1/1998
Spill Record Last Update: 8/27/1998
Spiller Name: Not reported
Spiller Company: NONE
Spiller Address: Not reported
Spiller City,St,Zip: NY
Spiller Company: 999
Contact Name: Not reported
Contact Phone: Not reported
DEC Memo: Prior to Sept, 2004 data translation this spill Lead_DEC Field was "JDC"8/3/98: JDC INSPECTED REPORTED SPILL AREA AND FOUND NO EVIDENCE OF OIL SPILLAGE THAT WOULD REQUIRE ACTION. NO FURTHER ACTION REQUIRED.
Not reported
Remarks: SUBJ CHANGED OIL IN STREET AND DRIVEWAY - FLUSHED WITH HOSE INTO STREET TOWARDS SEWER - WAS BLOCKED BY DEBRIS BEFORE SEWER
Material:
Site ID: 78741
Operable Unit ID: 1063251
Operable Unit: 01
Material ID: 320211
Material Code: 0015
Material Name: Motor Oil

Map ID
Direction
Distance
Elevation

MAP FINDINGS

Site

Database(s)

EDR ID Number
EPA ID Number

AUTO OIL CHANGE DUMPING (Continued)

S103483109

Case No.: Not reported
Material FA: Petroleum
Quantity: 0
Units: Gallons
Recovered: No
Resource Affected: Not reported
Oxygenate: False

Tank Test:

**B7
SW
< 1/8
0.024 mi.
129 ft.**

**JEFF LUCCA
21 PERU PLACE
BUFFALO, NY
Site 4 of 5 in cluster B**

**NY Spills S102177933
N/A**

**Relative:
Higher**

SPILLS:

**Actual:
600 ft.**

Facility ID: 9303890
Facility Type: ER
DER Facility ID: 214620
Site ID: 263284
DEC Region: 9
Spill Date: 6/1/1992
Spill Number/Closed Date: 9303890 / 6/23/1993
Spill Cause: Housekeeping
Spill Class: No spill occurred. No DEC Response. No corrective action required.
SWIS: 1502
Investigator: BRENNAN
Referred To: Not reported
Reported to Dept: 6/22/1993
CID: Not reported
Water Affected: Not reported
Spill Source: Private Dwelling
Spill Notifier: Citizen
Cleanup Ceased: 6/23/1993
Cleanup Meets Std: True
Last Inspection: Not reported
Recommended Penalty: False
UST Trust: False
Remediation Phase: 0
Date Entered In Computer: 6/28/1993
Spill Record Last Update: 6/28/1993
Spiller Name: Not reported
Spiller Company: NONE
Spiller Address: Not reported
Spiller City,St,Zip: NY
Spiller Company: 999
Contact Name: Not reported
Contact Phone: Not reported
DEC Memo: Prior to Sept, 2004 data translation this spill Lead_DEC Field was "KAH"06/23/93: KAH/BRIAN HAYDEN, (C) BUFFALO BUILDING INSPECTIONS/TELECON - MR. HAYDEN ADVISED THAT CITY & ERIE CO. WORK TOGETHER ON THIS KIND OF MATTER. NEITHER HAS JURISDICTION TO MAKE NEIGHBOR CLEAN UP. 06/23/93: KAH/BOB WOZNAK - INFORMED THAT NO DIVISION IN THIS DEPARTMENT HAS JURISDICTION OVER THIS TYPE OF SITUATION. NO FURTHER ACTION REQUIRED.

Map ID
Direction
Distance
Elevation

MAP FINDINGS

Site

Database(s)

EDR ID Number
EPA ID Number

JEFF LUCCA (Continued)

S102177933

Remarks: PAINT CHIPPING OFF NEIGHBOR'S HOUSE SINCE LAST SUMMER

Material:

Site ID: 263284

Operable Unit ID: 985601

Operable Unit: 01

Material ID: 397427

Material Code: 1340A

Material Name: PAINT CHIPS

Case No.: Not reported

Material FA: Other

Quantity: 0

Units: Not reported

Recovered: No

Resource Affected: Not reported

Oxygenate: False

Tank Test:

8
SSW
< 1/8
0.025 mi.
132 ft.

CENTRAL TRANSPORT
51 PERU ST
BUFFALO, NY 14226

NY LTANKS
NY UST
NY HIST UST
NY Spills

U003317565
N/A

Relative:
Lower

Actual:
599 ft.

LTANKS:

Site ID: 270664

Spill Number/Closed Date: 9400349 / 1/25/2001

Spill Date: 4/7/1994

Spill Cause: Tank Failure

Spill Source: Commercial/Industrial

Spill Class: Known release that creates potential for fire or hazard. DEC Response. Willing Responsible Party. Corrective action taken.

Cleanup Ceased: Not reported

Cleanup Meets Standard: False

SWIS: 1502

Investigator: FXGALLEG

Referred To: Not reported

Reported to Dept: 4/7/1994

CID: Not reported

Water Affected: Not reported

Spill Notifier: DEC

Last Inspection: 5/10/1995

Recommended Penalty: True

UST Involvement: True

Remediation Phase: 0

Date Entered In Computer: 4/8/1994

Spill Record Last Update: 8/10/2001

Spiller Name: Not reported

Spiller Company: CROWN ENTERPRISES

Spiller Address: 12225 STEPHENS ROAD

Spiller City,St,Zip: WARREN, MI 48089

Spiller County: 001

Spiller Contact: Not reported

Spiller Phone: Not reported

Spiller Extention: Not reported

DEC Region: 9

Map ID
Direction
Distance
Elevation

MAP FINDINGS

Site

Database(s)

EDR ID Number
EPA ID Number

CENTRAL TRANSPORT (Continued)

U003317565

DER Facility ID: 220328

DEC Memo:

Prior to Sept, 2004 data translation this spill Lead_DEC Field was "FG"04/07/94: MNP INSPECTION, TWO UST'S REMOVED. SHEEN ON WATER IN EXCAVATION. PETRO ODOR. HIGH WATER TABLE. RESIDUAL CONTAMINATION IN SOIL. MARSHAL TANK WILL PUT MW IN TANK PIT. FORMER JUNKYARD. SEE SKETCH & VIDEO. 06/07/94: MNP TELECON TO CROWN ENTERPRISES. CONTACT PERSON RICHARD BAKS NOT IN, LEFT MESSAGE TO CALL BACK. SENDING LETTER REQUESTING SOIL DISPOSAL, EXCAVATION SAMPLE RESULTS, MW SAMPLING. 06/09/94: MNP TELECON TO RICHARD BAKS - CROWN ENTERPRISES. ADVISED HIM OF CONTAMINATED SOIL & GROUNDWATER AT SITE. NEED TO SAMPLE SOIL FOR DISPOSAL & MW. NEED EXCAVATION SAMPLE RESULTS. 06/22/94: MNP TELECON TO RICHARD DOMENIC - CROWN ENTERPRISES. HE WILL FAX SAMPLE RESULTS. MARSHALL KIMMONS TOLD HIM SITE IS CLEAN & NO CONTAMINATED SOIL ON SITE. MW SUPPOSED TO BE INSTALLED. 06/22/94: MNP INSPECTION, EXCAVATIONS BACKFILLED, MW INSTALLED IN FORMER TANK PIT. NO SOIL PILE ON SITE, MW FILLED WITH DEBRIS AT GRADE. JUNK & DEBRIS DUMPED ON SITE, INCLUDING ACETYLENE TANK, ETC. SEE VIDEO. 03/22/95: FG NOTE, SOIL RESULTS FROM EXCAVATION WERE FOUND TO BE ABOVE STARS. FUEL OILS FOUND. FG SENT LETTER TO CENTRAL REQUIRING REMEDIATION. RESPONSE DUE 4/18/95.05/09/95: FG SITE VISIT. THERE HAS BEEN NO ACTIVITY AT THE SITE. REMEDIATION LTR SENT REQUESTING RESPONSE BY 5/31/95. 03/05/96: FG SUBMITTED LEGAL REFERRAL TO REGIONAL ATTORNEY. 10/21/96: FG AND DAVE STEVER TELECON TO RICHARD DOMENICK AT CENTRAL TRANSPORT. HE ASKED IF THIS SITE COULD BE LEFT AS IS AND CLOSED OUT. WE TOLD HIM THAT HE PLACED CONTAMINATED SOIL BACK IN AN EXCAVATION AND IT MUST BE CLEANED UP. HE FEELS THAT BECAUSE THE SITE IS NEAR A RR TRACK AND A JUNK YARD THAT IT IS INSIGNIFICANT. WE TOLD HIM THAT THE SOIL CONTAMINATION EXCEEDS FOR SEVERAL CONSTITUENTS AND WE FOUND FUEL OIL. HE SAID HE WON'T DEAL WITH THE CONSENT ORDER. HE SAID HE WILL HAVE DENNIS STEVENS CALL ME. MR. STEVENS IS THEIR ENVR'L PERSON.10/22/96: FG TELECON TO DENNIS STEVENS. HE ASKED IF THERE WAS ANY VARIANCE FOR A SITUATION SUCH AS THIS ONE. I TOLD HIM THAT THE SOIL WAS PLACED BACK IN THE EXCAVATION AND MUST BE REMOVED. I TOLD HIM THERE WAS NO VARIANCE FOR A SITUATION SUCH AS THIS ONE. HE REQUESTED A COPY OF THE STARS MEMO & I FAXED IT TO HIM. HE SAID HE WILL TALK TO MR. DOMENICK AND GET BACK TO ME WITH THEIR APPROACH FOR THIS SITE.03/03/97: FG SENT EMAIL MESSAGE TO DAVE STEVER REQUESTING A TELECON WITH CENTRAL TRANSPORT. WAITING FOR MR. STEVER'S RESPONSE.03/04/97: DAVE STEVER & FG ATTEMPTED TO CALL R.DOMENICK. HE WAS NOT IN. LEFT A MESSAGE FOR HIM TO RETURN CALL.03/10/97: DAVE STEVER REQUESTED THAT FG BE INVOLVED IN A TELEPHONE CONVERSATION WITH DENNIS STEVENS. MR. STEVENS SAID THAT HE WILL HAVE TO TALK TO RICHARD DOMENICK REGARDING REMEDIATION OF THE SITE. MR. STEVENS IS TO GET BACK TO D. STEVER WITH A RESPONSE. 08/26/97: FG SENT A MEMO TO LEGAL, ABBY SNYDER, REQUESTING STATUS OF SITE.08/28/97: FG MET WITH ABBY SNYDER & DAVE STEVER. MR. STEVER SAID THAT A LETTER WAS WRITTEN AND HE WOULD GET ME A COPY FOR REVIEW. FG REVIEWED LETTER AND FOUND THAT IT HAD NOT BEEN SENT OUT YET AND DID NOT INCLUDE THIS SPILL. I REVISED LETTER TO MAKE MENTION OF THIS SPILL SITE BUT DO NOT KNOW IF OR WHEN LETTER WILL BE SENT OUT. LEFT THE LETTER ON ABBY SNYDER'S DESK.12/10/98: FG SENT A NOTE TO MR. STEVER REQUESTING AN UPDATE ON ANY LEGAL ACTION AT THIS SITE.01/25/01: FG REVIEWED THE DATA FROM THE SOIL SAMPLE COLLECTED FROM THE TANK PIT EXCAVATION AND COMPARED TO THE TAGM 4046 LEVELS. THERE WAS ONLY A MINOR EXCEEDANCE OF 3 ANALYTES AS FOLLOWS: TANK PIT TAGM 4046BENZO(A)ANTHRACENE 620 PPB 224 PPBBENZO(A)PYRENE 730 61CHRYSENE 690 400PETER J. BUECHI STATED THAT THIS SITE COULD BE MADE INACTIVE WITH THE ABOVE NOTED EXCEEDANCES OF TAGM 4046. NO FURTHER

Map ID
Direction
Distance
Elevation

MAP FINDINGS

Site

Database(s)

EDR ID Number
EPA ID Number

CENTRAL TRANSPORT (Continued)

U003317565

Remarks: WORK WILL BE REQUIRED.
CONTAMINATED SOIL & GROUNDWATER DISCOVERED WHILE REMOVING 2 UST'S.

Material:

Site ID: 270664
Operable Unit ID: 997845
Operable Unit: 01
Material ID: 387668
Material Code: 0008
Material Name: Diesel
Case No.: Not reported
Material FA: Petroleum
Quantity: 0
Units: Gallons
Recovered: No
Resource Affected: Not reported
Oxygenate: False

Tank Test:

UST:

Id/Status: 9-387231 / Unregulated/Closed
Program Type: PBS
Region: STATE
DEC Region: 9
Expiration Date: 08/17/1997
UTM X: 187011.38681
UTM Y: 4747797.7513300003
Site Type: Trucking/Transportation/Fleet Operation

Affiliation Records:

Site Id: 53805
Affiliation Type: Facility Owner
Company Name: CROWN ENTERPRISES
Contact Type: Not reported
Contact Name: Not reported
Address1: 12225 STEPHENS RD
Address2: Not reported
City: WARREN
State: MI
Zip Code: 48089
Country Code: 001
Phone: (313) 939-7000
EMail: Not reported
Fax Number: Not reported
Modified By: TRANSLAT
Date Last Modified: 3/4/2004

Site Id: 53805
Affiliation Type: Mail Contact
Company Name: CROWN ENTERPRISES
Contact Type: Not reported
Contact Name: Not reported
Address1: 12225 STEPHENS RD
Address2: Not reported

Map ID
Direction
Distance
Elevation

MAP FINDINGS

Site

Database(s)

EDR ID Number
EPA ID Number

CENTRAL TRANSPORT (Continued)

U003317565

City: WARREN
State: MI
Zip Code: 48089
Country Code: 001
Phone: (313) 939-7000
EMail: Not reported
Fax Number: Not reported
Modified By: TRANSLAT
Date Last Modified: 3/4/2004

Site Id: 53805
Affiliation Type: On-Site Operator
Company Name: CENTRAL TRANSPORT
Contact Type: Not reported
Contact Name: CENTRAL TRANSPORT
Address1: Not reported
Address2: Not reported
City: Not reported
State: NN
Zip Code: Not reported
Country Code: 001
Phone: (716) 825-5110
EMail: Not reported
Fax Number: Not reported
Modified By: SLZIEMBA
Date Last Modified: 10/9/2012

Site Id: 53805
Affiliation Type: Emergency Contact
Company Name: CROWN ENTERPRISES
Contact Type: Not reported
Contact Name: 24 HOUR OPERATION/ROAD SERVICE
Address1: Not reported
Address2: Not reported
City: Not reported
State: NN
Zip Code: Not reported
Country Code: 001
Phone: (810) 939-7000
EMail: Not reported
Fax Number: Not reported
Modified By: TRANSLAT
Date Last Modified: 3/4/2004

Tank Info:

Tank Number: 1
Tank ID: 165779
Tank Status: Closed - Removed
Material Name: Closed - Removed
Capacity Gallons: 5000
Install Date: Not reported
Date Tank Closed: 04/01/1994
Registered: True
Tank Location: Underground
Tank Type: Steel/carbon steel
Material Code: 0008

Map ID
Direction
Distance
Elevation

MAP FINDINGS

Site

Database(s)

EDR ID Number
EPA ID Number

CENTRAL TRANSPORT (Continued)

U003317565

Common Name of Substance: Diesel

Tightness Test Method: 05
Date Test: 02/01/1988
Next Test Date: Not reported
Pipe Model: Not reported
Modified By: TRANSLAT
Last Modified: 03/04/2004

Equipment Records:

I00 - Overfill - None
C00 - Pipe Location - No Piping
F00 - Pipe External Protection - None
A00 - Tank Internal Protection - None
D02 - Pipe Type - Galvanized Steel
J02 - Dispenser - Suction Dispenser
G00 - Tank Secondary Containment - None
B00 - Tank External Protection - None
H00 - Tank Leak Detection - None

Tank Number: 2
Tank ID: 165780
Tank Status: Closed - Removed
Material Name: Closed - Removed
Capacity Gallons: 15000
Install Date: 12/01/1979
Date Tank Closed: 04/01/1994
Registered: True
Tank Location: Underground
Tank Type: Steel/carbon steel
Material Code: 0008
Common Name of Substance: Diesel

Tightness Test Method: NN
Date Test: Not reported
Next Test Date: Not reported
Pipe Model: Not reported
Modified By: TRANSLAT
Last Modified: 03/04/2004

Equipment Records:

I00 - Overfill - None
C00 - Pipe Location - No Piping
F00 - Pipe External Protection - None
A00 - Tank Internal Protection - None
D02 - Pipe Type - Galvanized Steel
J02 - Dispenser - Suction Dispenser
G00 - Tank Secondary Containment - None
B00 - Tank External Protection - None
H00 - Tank Leak Detection - None

Tank Number: 3
Tank ID: 207507
Tank Status: Closed - Removed
Material Name: Closed - Removed
Capacity Gallons: 10000

Map ID
Direction
Distance
Elevation

MAP FINDINGS

Site

Database(s)

EDR ID Number
EPA ID Number

CENTRAL TRANSPORT (Continued)

U003317565

Install Date: Not reported
Date Tank Closed: 06/28/2005
Registered: True
Tank Location: Underground
Tank Type: Steel/carbon steel
Material Code: 9999
Common Name of Substance: Other

Tightness Test Method: 00
Date Test: Not reported
Next Test Date: Not reported
Pipe Model: Not reported
Modified By: AESKALSK
Last Modified: 08/05/2005

HIST UST:

PBS Number: 9-387231
SPDES Number: Not reported
Emergency Contact: 24 HOUR OPERATION/ROAD SERVICE
Emergency Telephone: (313) 939-7000
Operator: CENTRAL TRANSPORT
Operator Telephone: (716) 825-5110
Owner Name: CROWN ENTERPRISES
Owner Address: 12225 STEPHENS RD
Owner City,St,Zip: WARREN, MI 48089
Owner Telephone: (313) 939-7000
Owner Type: Corporate/Commercial
Owner Subtype: Not reported
Mailing Name: CROWN ENTERPRISES
Mailing Address: 12225 STEPHENS RD
Mailing Address 2: Not reported
Mailing City,St,Zip: WARREN, MI 48089
Mailing Contact: Not reported
Mailing Telephone: (313) 939-7000
Owner Mark: First Owner
Facility Status: 2 - Unregulated by PBS (the total capacity is less than 1,101 gallons)
and Subpart 360-14.
Facility Addr2: Not reported
SWIS ID: 1402
Old PBS Number: Not reported
Facility Type: TRUCKING/TRANSPORTATION
Inspected Date: Not reported
Inspector: Not reported
Inspection Result: Not reported
Federal ID: Not reported
Certification Flag: False
Certification Date: 05/24/1993
Expiration Date: 08/17/1997
Renew Flag: False
Renewal Date: 05/27/1992
Total Capacity: 0
FAMT: True
Facility Screen: No Missing Data
Owner Screen: No Missing Data
Tank Screen: 0
Dead Letter: False
CBS Number: Not reported

Map ID
Direction
Distance
Elevation

MAP FINDINGS

Site

Database(s)

EDR ID Number
EPA ID Number

CENTRAL TRANSPORT (Continued)

U003317565

Town or City: BUFFALO (C)
County Code: 14
Town or City: 02
Region: 9

Tank Id: 1
Tank Location: UNDERGROUND
Tank Status: Closed-Removed
Install Date: Not reported
Capacity (gals): 5000
Product Stored: DIESEL
Tank Type: Steel/carbon steel
Tank Internal: Not reported
Tank External: Not reported
Pipe Location: Not reported
Pipe Type: GALVANIZED STEEL
Pipe Internal: Not reported
Pipe External: Not reported
Second Containment: None
Leak Detection: None
Overfill Prot: Not reported
Dispenser: Suction
Date Tested: 02/01/1988
Next Test Date: Not reported
Missing Data for Tank: Minor Data Missing
Date Closed: 04/01/1994
Test Method: Ainlay
Deleted: False
Updated: True
Lat/long: Not reported

SPILLS:

Facility ID: 0485443
Facility Type: ER
DER Facility ID: 271577
Site ID: 336231
DEC Region: 9
Spill Date: 1/12/2005
Spill Number/Closed Date: 0485443 / 11/8/2011
Spill Cause: Deliberate
Spill Class: Known release with minimal potential for fire or hazard. DEC Response.
Willing Responsible Party. Corrective action taken.

SWIS: 1502
Investigator: FXGALLEG
Referred To: Not reported
Reported to Dept: 1/13/2005
CID: Not reported
Water Affected: Not reported
Spill Source: Commercial/Industrial
Spill Notifier: Other
Cleanup Ceased: Not reported
Cleanup Meets Std: False
Last Inspection: Not reported
Recommended Penalty: False
UST Trust: False
Remediation Phase: 0
Date Entered In Computer: 1/14/2005

Map ID
Direction
Distance
Elevation

MAP FINDINGS

Site

Database(s)

EDR ID Number
EPA ID Number

CENTRAL TRANSPORT (Continued)

U003317565

Spill Record Last Update: 11/8/2011
Spiller Name: Not reported
Spiller Company: Not reported
Spiller Address: Not reported
Spiller City,St,Zip: Not reported
Spiller Company: Not reported
Contact Name: Not reported
Contact Phone: Not reported

DEC Memo: 3/1/05 ltr sent requesting an update on the site status to crown enterprises with a response due on 3/17/05.6/9/05 CENTRAL TRANSPORT HAS NOTIFIED THIS OFFICE THAT THEY WILL REMOVE THE 10K UST FROM THE SITE ON 6/28/05.6/28/05 FG SITE INSPECTION. MET DENNIS STEVENS ON SITE. UST REMOVED. HOLES FOUND. PETROLEUM CONTAMINATION ON TOP OF WATER. OLD FILL ON TOP OF NATIVE CLAY. SIGNIFICANT WATER IN EXCAVATION. TOLD MR. STEVENS HE MUST PUMP OUT WATER AS MUCH AS HE CAN BECAUSE CONTAMINATION PRESENT. HE FEELS THAT THE ENTIRE SITE IS AN OLD DUMP. HE DUG A TEST PIT ON THE OTHER SIDE OF THE PROPERTY AND FOUND BURIED DEBRIS TO 18 FT DEEP WHERE CLAY WAS ENCOUNTERED. IT WAS OLD FILL WITH AN OIL SHEEN, THIS AREA IS PROBABLY A HISTORICALLY FILLED SWAMP. MR. STEVENS WILL COLLECT TWO BACKGROUND SOIL SAMPLES FOR 8260, 8270 AND DOH 310-13 AS WELL AS A SOIL SAMPLE OF THE EXCAVATED MATERIAL AND A GROUNDWATER SAMPLE FROM THE TANK PIT. WE WILL COMPARE ALL THE DATA FOR A BACKGROUND COMPARISON. HE WILL SUBMIT A SITE MAP ALONG WITH THE ANALYTICAL. 9/26/05 CENTRAL TRANSPORT SUBMITTED WATER DISPOSAL RECEIPTS AND ANALYTICAL RESULTS AS FOLLOW:NO 8260 STARS LIST ANALYTES WERE DETECTED IN ANY OF THE SAMPLES.TANK PIT STOCKPILE SOIL 37093 PPB TOTAL 8270 STARS LISTEASTERN TEST PIT STOCKPILE SOIL 1500 PPB TOTAL 8270 STARS LISTWESTERN TEST PIT STOCKPILE SOIL 186 PPB TOTAL 8270 STARS LISTTANK PIT WATER 3600 PPB TOTAL 8270 STARS LISTEASTERN TEST PIT WATER BDLWESTERN TEST PIT WATER BDLTHE TANK PIT STOCKPILE SOIL EXCEEDS TAGM 4046 VALUES. THE TANK PIT WATER EXCEEDS GROUNDWATER STANDARDS.ALTHOUGH IT WAS REQUESTED NO SAMPLES WERE SUBMITTED FOR DOH310-13 ANALYSIS. SO WE DO NOT HAVE THAT DATA.9/28/05 FG SPOKE TO DICK DOMENICK WITH CENTRAL TRANSPORT AND EXPLAINED TO HIM THE EXCEEDANCES. HE HAD WANTED A NO FURTHER ACTION LETTER BUT I TOLD HIM THAT REMEDIATION WOULD BE REQUIRED.10/14/05 JOHN HOCHSTEIN WITH TMH ENVIRONMENTAL LLC CALLED REPRESENTING CROWN ENTERPRISES ALSO KNOWN AS CENTRAL TRANSPORT AND SAID HE WILL PROVIDE A WORK PLAN FOR THE WORK REQUESTED BY THE FIRST WEEK IN NOVEMBER. PHONE NUMBERS FOR MR. HOCHSTEIN 248-682-8653, 586-556-3509 CELL.12/22/05 TMH SUBMITTED THE WORK PLAN FOR THE SITE. THE WORK IS ACCEPTABLE. HE PLANS ON COMPLETING BORINGS ON SITE TO DETERMINE THE EXTENT OF THE CONTAMINATION AND COLLECTING SAMPLES FROM THE BORINGS AND THE STOCKPILED SOIL. HE WILL ANALYZE THE STOCKPILED SOIL FOR DISPOSAL CHARACTERISTICS. HE WILL ANALYZE THE SOIL BORING SAMPLES FOR 8260 AND 8270. I CALLED MR. HOCHSTEIN AND LEFT A MESSAGE TELLING HIM THAT THE ANALYSIS MUST BE FOR THE STARS LIST. HE INDICATED HE CAN START SITE WORK WITHIN 2 TO 4 WEEKS OF THE DEPARTMENT'S APPROVAL.01/30/06: MF T/C JOHN HOCHSTEIN, 248-682-8653, THEY WILL START WORK BY THE END OF FEB, HE WILL CALL.04/27/06 RMC/JOHN HOCHSTEIN/SITE. TO GEOPROBE TODAY. FOUND NO SOIL STOCKPILE. APPEARS IT WAS PUSHED BACK INTO THE EXCAVATION. RMC REQUESTED AT LEAST A FEW GW SAMPLES. REPORT DUE 6/30/06. 07/12/06 RMC/FILE. NO REPORT RECEIVED, LEFT MESSAGE FOR JOHN HOCHSTEIN, REPORT DUE 7/30/06. 07/13/06 RMC/FILE. RECEIVED MESSAGE REPORT WOULD BE SENT. DUE 7/30/06.08/15/06 RMC/FILE. REVIEWED REPORT RECEIVED 7/27/06. 8 BORINGS COMPLETED. NO VOC EXCEEDANCES, SVOC EXCEEDANCES IN AREA OF

Map ID
Direction
Distance
Elevation

MAP FINDINGS

Site

Database(s)

EDR ID Number
EPA ID Number

CENTRAL TRANSPORT (Continued)

U003317565

GP1, GP2 AND GP3. MONOR GW EXCEEDANCES. SENT TO SAC FOR REVIEW. UPDATE 8/30/06. 08/17/06 RMC/FILE. SAC ADVISED TO HAVE FG REVIEW UPON RETURN. 10/14/08 LETTER SENT TO CENTRAL TRANSPORT REQUESTING REMEDIATION. WITH A RESPONSE DUE 10/23/08.7/7/09 STEPHEN ENVRL SENT A LETTER INDICATING THEY WILL CONDUCT A SUBSURFACE INVESTIGATION.10/7/09 FG CONTACTED JOHN HOCHSTEIN WITH STEPHENS ENVRL REQUESTING AN UPDATE ON THE SITE STATUS.3/14/11 Jim Hochstein 586-467-1740 called and they will put together a remedial proposal. They have requested a two week extension. Jake Howlett is no longer with the company and future correspondence should be addressed to Michael Samhat at the same address.3/31/11 STEPHENS ENVIRONMENTAL SUBMITTED A REMEDIAL PROPOSAL THAT INDICATES THEY WILL REMOVE THE PETROLEUM CONTAMINATED SOIL FROM THE UST EXCAVATION. THEY WILL NOTIFY THE DEPT 5 DAYS BEFORE WORK IS TO START. THEY PLAN ON THE FIRST WEEK OF MAY.4/14/11 JOHN HOCHSTEIN FORWARDED THE FOLLOWING MESSAGE:Please know that Central Transport is currently in the process of retaining a contractor for the remedial work at their property located at 51 Peru Place in Buffalo. The contractor is Nature's Way Environmental Consultants & Contractors. Once contract issues are finalized, I will coordinate with Nature's Way for scheduling.John HochsteinStephens Environmental LLC12225 Stephens RoadWarren, Michigan 48089Tel: 586-467-1740jhochstein@stephensenvironmentalllc.com 4/15/11 RECEIVED A COPY OF THE ORDER ON CONSENT. THE EFFECTIVE DATE OF THE ORDER IS 4/14/11. THE REMEDIATION WORK MUST BE COMPLETED 90 DAYS FROM THE EFFECTIVE DATE OF THE ORDER.6/2/11 FG SPOKE TO DALE GRAMZA WHO SAID THEY WILL BE ON SITE ON 6/8/11 TO COLLECT A CHARACTERIZATION SAMPLE FOR DISPOSAL.6/8/11 FG SITE INSPECTION. JOHN HOCHSTEIN AND NATURES WAY ON SITE. CHOSE 3 LOCATIONS FOR SAMPLING FOR DISPOSAL - REQUESTED A MINIMUM DEPTH OF 5 TO 8 FTBGS.9/8/11 JOHN HOCHSTEIN PROVIDED THE FOLLOWING UPDATE: We are scheduled to be onsite for soil removal activities at the referenced location beginning on Tuesday, September 13, 2011, with work beginning sometime between 8 and 9 am.John HochsteinStephens Environmental LLC12225 Stephens RoadWarren, Michigan 48089Tel: 586-467-1740Fax: 586-819-0333 jhochstein@stephensenvironmentalllc.com9/13/11 FG SITE INSPECTION. JOHN HOCHSTEIN AND NATURE'S WAY (JAIMIE BLASKOVITS, TONY & JIM) ON SITE. EXCAVATION WORK BEGAN AND WILL CONTINUE TOMORROW. EXCAVATING AREA OF FORMER UST.9/14/11 FG SITE INSPECTION. JOHN HOCHSTEIN AND NATURE'S WAY ON SITE. EXCAVATION WORK COMPLETED DUE TO LIMIT AT LANDFILL OF 250 TONS. EXCAVATION SAMPLES COLLECTED, BOTTOM, SIDES. A BOTTOM CLEAN CLAY WAS COLLECTED AND A SAMPLE OF THE FILL ON TOP OF THE CLAY WAS ALSO COLLECTED. REMOVED A LARGE AMOUNT OF WATER, APPROXIMATELY 17,000 GALLONS AND WILL TREAT ON SITE THROUGH CARBON. A DETERMINATION OF THE NEED FOR ADDITIONAL SOIL REMOVAL WILL BE MADE BASED ON THE RESULTS OF THE EXCAVATION SAMPLES. 11/8/11 NATURE'S WAY SUBMITTED THE CLOSURE REPORT FOR THE SITE. THE EXCAVATION RESULTS WERE BELOW CP51 LEVELS. 18000 GALLONS OF GW WERE DISCHARGED THROUGH CARBON ON SITE. 161.26 TONS OF CONTAMINATED SOIL WERE DISPOSED AT WASTE MANAGEMENT. NO FURTHER WORK IS REQUIRED. THE SITE IS CLOSED. MR. HIBBERT WAS PLANNING ON BUYING THE PROPERTY AND DID A SITE ASSESSMENT. HE DUG TEST PITS AND FOUND ONE 10,000 GALLON UST REMAINING ON SITE AND CONTAMINATION. HE NOTIFIED THE PROPERTY OWNER AND NYSDEC.

Remarks:

Material:

Site ID: 336231
Operable Unit ID: 1098268
Operable Unit: 01

Map ID
Direction
Distance
Elevation

MAP FINDINGS

Site

Database(s)

EDR ID Number
EPA ID Number

CENTRAL TRANSPORT (Continued)

U003317565

Material ID: 578438
Material Code: 0008
Material Name: Diesel
Case No.: Not reported
Material FA: Petroleum
Quantity: 0
Units: Gallons
Recovered: No
Resource Affected: Not reported
Oxygenate: False

Tank Test:

C9
North
< 1/8
0.029 mi.
151 ft.

NEW BUFFALO INDUSTRIAL PARK
BAILEY & DINGENS ST
BUFFALO, NY 14206

RCRA NonGen / NLR
NY HSWDS
NY MANIFEST

1000105472
NYD981139942

Site 1 of 4 in cluster C

Relative:
Higher

RCRA NonGen / NLR:

Actual:
600 ft.

Date form received by agency: 01/01/2007
Facility name: NEW BUFFALO INDUSTRIAL PARK
Facility address: BAILEY & DINGENS ST
BUFFALO, NY 14206
EPA ID: NYD981139942
Mailing address: CITY HALL
BUFFALO, NY 14202
Contact: Not reported
Contact address: CITY HALL
BUFFALO, NY 14202
Contact country: US
Contact telephone: Not reported
Contact email: Not reported
EPA Region: 02
Classification: Non-Generator
Description: Handler: Non-Generators do not presently generate hazardous waste

Owner/Operator Summary:

Owner/operator name: Not reported
Owner/operator address: NOT REQUIRED
NOT REQUIRED, WY 99999
Owner/operator country: US
Owner/operator telephone: (212) 555-1212
Legal status: Private
Owner/Operator Type: Operator
Owner/Op start date: Not reported
Owner/Op end date: Not reported

Owner/operator name: Not reported
Owner/operator address: NOT REQUIRED
NOT REQUIRED, WY 99999
Owner/operator country: US
Owner/operator telephone: (212) 555-1212
Legal status: Private
Owner/Operator Type: Owner
Owner/Op start date: Not reported

Map ID
Direction
Distance
Elevation

MAP FINDINGS

Site

Database(s)

EDR ID Number
EPA ID Number

NEW BUFFALO INDUSTRIAL PARK (Continued)

1000105472

Owner/Op end date: Not reported

Handler Activities Summary:

U.S. importer of hazardous waste: No
Mixed waste (haz. and radioactive): No
Recycler of hazardous waste: No
Transporter of hazardous waste: No
Treater, storer or disposer of HW: No
Underground injection activity: No
On-site burner exemption: No
Furnace exemption: No
Used oil fuel burner: No
Used oil processor: No
User oil refiner: No
Used oil fuel marketer to burner: No
Used oil Specification marketer: No
Used oil transfer facility: No
Used oil transporter: No

Historical Generators:

Date form received by agency: 01/01/2006

Site name: NEW BUFFALO INDUSTRIAL PARK

Classification: Not a generator, verified

Date form received by agency: 07/08/1999

Site name: NEW BUFFALO INDUSTRIAL PARK

Classification: Not a generator, verified

Date form received by agency: 11/04/1985

Site name: NEW BUFFALO INDUSTRIAL PARK

Classification: Large Quantity Generator

Violation Status: No violations found

HSWDS:

Facility ID: HS9047
Region: 9
Facility Status: Unknown
Owner Type: Puplic
Owner: Buffalo Urban Renewal Agency
Owner Address: 920 City Hall
Owner Phone: Unknown
Operator Type: Puplic
Operator: Same
Operator: Same
Operator Phone: Same
EPA ID: None
Registry: D
Registry Site ID: 915122
RCRA Permitted: Unknown
Site Code: Spill
Owner City State: Buffalo, NY
Operator City State: Not reported
Quadrangle: Unknown
Latitude: Unknown
Longitude: Unknown
Acres: 135.00

Map ID
Direction
Distance
Elevation

MAP FINDINGS

Site

Database(s)

EDR ID Number
EPA ID Number

NEW BUFFALO INDUSTRIAL PARK (Continued)

1000105472

Operator Date:	Unknown
Close Date:	Unknown
Completed:	Unknown
Active:	Unknown
PCB's Disposed:	No
Pesticides Disposed:	No
Metals Disposed:	Yes
Asbestos Disposed:	No
Volatile Organic Compounds Disposed:	No
Semi Volatile Organic Compounds Disposed:	Yes
Analytical Info Exists for Air:	Not reported
Analytical Info Exists for Ground:	Groundwater
Analytical Info Exists for Surface:	Not reported
Analytical Info Exists for Sediments:	Not reported
Analytical Info Exists for Surface:	Surface Soil
Analytical Info Exists for Substance:	Not reported
Analytical Info Exists for Waste:	Not reported
Analytical Info Exists for Leachate:	Not reported
Analytical Info Exists for EP Toxicity:	Not reported
Analytical Info Exists for TCLP:	Not reported
Threat to Environment/Public Health:	Environmental/Public
Surface Water Contamination:	Unknown
Surface Water Body Class:	Unknown
Groundwater Contamination:	Yes
Groundwater Classification:	Unknown
Drinking Water Contamination:	Unknown
Drinking Water Supply is Active:	Unknown
Any Known Fish or Wildlife:	Unknown
Hazardous Exposure:	Unknown
Site Has Controlled Access:	Unknown
Ambient Air Contamination:	Unknown
Direct Contact:	Unknown
EPA Hazardous Ranking System Score:	N/A
Inventory:	Not reported
Nefrap:	Not reported
Mailing:	Not reported
Tax Map No:	Not reported
Qualify:	Not reported
Next Action:	Not reported
Agencies:	Not reported
Air:	Not reported
Building:	Not reported
Site Desc:	Not reported
Drink:	Not reported
Eptox:	Not reported
Fish:	Not reported
Ground:	Not reported
Ground Desc:	Not reported
Hazardous Threat:	Not reported
Haz Threat Desc:	Not reported
Leachate:	Not reported
Preparer:	Not reported
Sediment:	Not reported
Soil:	Not reported
Surface:	Not reported
Status:	Not reported
Surface Soil:	Not reported

Map ID
Direction
Distance
Elevation

MAP FINDINGS

Site

Database(s)

EDR ID Number
EPA ID Number

NEW BUFFALO INDUSTRIAL PARK (Continued)

1000105472

Surface: Not reported
TCLP: Not reported
Waste: Not reported

NY MANIFEST:

EPA ID: NYD981139942
Country: USA

Mailing Info:

Name: NEW BUFFALO INDUSTRIAL PARK
Contact: NEW BUFFALO INDUSTRIAL PARK
Address: 920 CITY HALL
City/State/Zip: BUFFALO, NY 14202
Country: USA
Phone: 716-855-5039

Manifest:

Document ID: NYA4016092
Manifest Status: Completed copy
Trans1 State ID: 9A025
Trans2 State ID: Not reported
Generator Ship Date: 01/07/1986
Trans1 Recv Date: 01/07/1986
Trans2 Recv Date: / /
TSD Site Recv Date: 01/08/1986
Part A Recv Date: 01/23/1986
Part B Recv Date: 01/16/1986
Generator EPA ID: NYD981139942
Trans1 EPA ID: NYD046765574
Trans2 EPA ID: Not reported
TSDF ID: NYD043815703
Waste Code: D008 - LEAD 5.0 MG/L TCLP
Quantity: 04800
Units: P - Pounds
Number of Containers: 006
Container Type: DM - Metal drums, barrels
Handling Method: B Incineration, heat recovery, burning.
Specific Gravity: 080
Year: 1986

EPA ID: NYD986966182
Country: USA

Mailing Info:

Name: BUFFALO CITY OF DEPT COMM DEV
Contact: LAURENCE K. RUBIN
Address: 920 CITY HALL
City/State/Zip: BUFFALO, NY 14202
Country: USA
Phone: 716-851-5037

Manifest:

Document ID: MIA2375627
Manifest Status: Completed after the designated time period for a TSDF to get a copy to the DEC
Trans1 State ID: 602215-NY

Map ID
Direction
Distance
Elevation

MAP FINDINGS

Site

Database(s)

EDR ID Number
EPA ID Number

NEW BUFFALO INDUSTRIAL PARK (Continued)

1000105472

Trans2 State ID: Not reported
Generator Ship Date: 10/29/1991
Trans1 Recv Date: 10/29/1991
Trans2 Recv Date: / /
TSD Site Recv Date: 10/31/1991
Part A Recv Date: / /
Part B Recv Date: 11/27/1991
Generator EPA ID: NYD986966182
Trans1 EPA ID: NYD051809952
Trans2 EPA ID: Not reported
TSD ID: MID000724831
Waste Code: D006 - CADMIUM 1.0 MG/L TCLP
Quantity: 01400
Units: P - Pounds
Number of Containers: 002
Container Type: DM - Metal drums, barrels
Handling Method: L Landfill.
Specific Gravity: 100
Year: 1991

**D10
NE
< 1/8
0.034 mi.
178 ft.**

**DONNELLY DIESEL SERVICE INC
25 DINGENS ST
BUFFALO, NY 14206**

Site 1 of 2 in cluster D

**RCRA NonGen / NLR
FINDS
NY MANIFEST
NY Spills**

**1000312668
NYD002134658**

**Relative:
Higher**

RCRA NonGen / NLR:

Date form received by agency: 01/01/2007

Facility name: DONNELLY DIESEL SERVICE INC

Facility address: 25 DINGENS ST
BUFFALO, NY 14206

EPA ID: NYD002134658

Mailing address: DINGENS ST
BUFFALO, NY 14206

Contact: MIKE HOTTER
Contact address: DINGENS ST
BUFFALO, NY 14206

Contact country: US

Contact telephone: (716) 870-1834

Contact email: Not reported

EPA Region: 02

Land type: Facility is not located on Indian land. Additional information is not known.

Classification: Non-Generator

Description: Handler: Non-Generators do not presently generate hazardous waste

Owner/Operator Summary:

Owner/operator name: FLEET PRIDE

Owner/operator address: 1695 WALDEN AVE
CHEEKTOWAGA, NY 14225

Owner/operator country: US

Owner/operator telephone: (716) 895-1111

Legal status: Private

Owner/Operator Type: Operator

Owner/Op start date: Not reported

Owner/Op end date: Not reported

Owner/operator name: FLEET PRIDE

Map ID
Direction
Distance
Elevation

MAP FINDINGS

Site

Database(s)

EDR ID Number
EPA ID Number

DONNELLY DIESEL SERVICE INC (Continued)

1000312668

Owner/operator address: 1695 WALDEN AVE
CHEEKTOWAGA, NY 14225
Owner/operator country: US
Owner/operator telephone: (716) 895-1111
Legal status: Private
Owner/Operator Type: Owner
Owner/Op start date: Not reported
Owner/Op end date: Not reported

Handler Activities Summary:

U.S. importer of hazardous waste: No
Mixed waste (haz. and radioactive): No
Recycler of hazardous waste: No
Transporter of hazardous waste: No
Treater, storer or disposer of HW: No
Underground injection activity: No
On-site burner exemption: No
Furnace exemption: No
Used oil fuel burner: No
Used oil processor: No
Used oil refiner: No
Used oil fuel marketer to burner: No
Used oil Specification marketer: No
Used oil transfer facility: No
Used oil transporter: No

Historical Generators:

Date form received by agency: 01/01/2006
Site name: DONNELLY DIESEL SERVICE INC
Classification: Not a generator, verified

Date form received by agency: 08/21/2000
Site name: DONNELLY DIESEL SERVICE INC
Classification: Large Quantity Generator

Date form received by agency: 10/29/1993
Site name: DONNELLY DIESEL SERVICE INC
Classification: Not a generator, verified

Violation Status: No violations found

Evaluation Action Summary:

Evaluation date: 10/22/2002
Evaluation: COMPLIANCE EVALUATION INSPECTION ON-SITE
Area of violation: Not reported
Date achieved compliance: Not reported
Evaluation lead agency: EPA

FINDS:

Registry ID: 110004339485

Environmental Interest/Information System

RCRAInfo is a national information system that supports the Resource Conservation and Recovery Act (RCRA) program through the tracking of events and activities related to facilities that generate, transport,

Map ID
Direction
Distance
Elevation

MAP FINDINGS

Site

Database(s)

EDR ID Number
EPA ID Number

DONNELLY DIESEL SERVICE INC (Continued)

1000312668

and treat, store, or dispose of hazardous waste. RCRAInfo allows RCRA program staff to track the notification, permit, compliance, and corrective action activities required under RCRA.

NY MANIFEST:

EPA ID: NYD002134658
Country: USA

Mailing Info:

Name: DONNELLY DIESEL SERVICE FLEET PRIDE
Contact: DONNELLY DIESEL SERVICE FLEET PRIDE
Address: 1696 WALDEN AVE
City/State/Zip: BUFFALO, NY 14225 4914
Country: USA
Phone: 716-825-2525

Manifest:

Document ID: NYB1491588
Manifest Status: Completed after the designated time period for a TSDF to get a copy to the DEC
Trans1 State ID: EM7570
Trans2 State ID: 73995BNY
Generator Ship Date: 10/10/1989
Trans1 Recv Date: 10/10/1989
Trans2 Recv Date: 10/11/1989
TSD Site Recv Date: 10/13/1989
Part A Recv Date: 11/21/1989
Part B Recv Date: 11/03/1989
Generator EPA ID: NYD002134658
Trans1 EPA ID: NYD982181513
Trans2 EPA ID: Not reported
TSDF ID: NYD043815703
Waste Code: D002 - NON-LISTED CORROSIVE WASTES
Quantity: 00055
Units: G - Gallons (liquids only)* (8.3 pounds)
Number of Containers: 001
Container Type: DM - Metal drums, barrels
Handling Method: B Incineration, heat recovery, burning.
Specific Gravity: 100
Year: 1989

Document ID: NYG0328725
Manifest Status: Not reported
Trans1 State ID: 44571TNY
Trans2 State ID: Not reported
Generator Ship Date: 08/29/2000
Trans1 Recv Date: 08/29/2000
Trans2 Recv Date: Not reported
TSD Site Recv Date: 08/31/2000
Part A Recv Date: Not reported
Part B Recv Date: Not reported
Generator EPA ID: NYD002134658
Trans1 EPA ID: NYD982792814
Trans2 EPA ID: Not reported
TSDF ID: OHD055522429

Map ID
Direction
Distance
Elevation

MAP FINDINGS

Site

Database(s)

EDR ID Number
EPA ID Number

DONNELLY DIESEL SERVICE INC (Continued)

1000312668

Waste Code: D002 - NON-LISTED CORROSIVE WASTES
Quantity: 00385
Units: G - Gallons (liquids only)* (8.3 pounds)
Number of Containers: 007
Container Type: DM - Metal drums, barrels
Handling Method: T Chemical, physical, or biological treatment.
Specific Gravity: 01.00
Year: 2000

Document ID: NYB1491543
Manifest Status: Completed after the designated time period for a TSDF to get a copy to the DEC
Trans1 State ID: EM7570
Trans2 State ID: 73995BNY
Generator Ship Date: 10/10/1989
Trans1 Recv Date: 10/10/1989
Trans2 Recv Date: 10/10/1989
TSD Site Recv Date: 10/13/1989
Part A Recv Date: 11/21/1989
Part B Recv Date: 11/03/1989
Generator EPA ID: NYD002134658
Trans1 EPA ID: NYD982181513
Trans2 EPA ID: Not reported
TSDF ID: NYD043815703
Waste Code: F001 - UNKNOWN
Quantity: 00055
Units: G - Gallons (liquids only)* (8.3 pounds)
Number of Containers: 001
Container Type: DM - Metal drums, barrels
Handling Method: B Incineration, heat recovery, burning.
Specific Gravity: 100
Year: 1989

Document ID: MIA2753034
Manifest Status: Completed copy
Trans1 State ID: PA7841NY
Trans2 State ID: Not reported
Generator Ship Date: 06/09/1992
Trans1 Recv Date: 06/09/1992
Trans2 Recv Date: / /
TSD Site Recv Date: 06/11/1992
Part A Recv Date: / /
Part B Recv Date: 06/23/1992
Generator EPA ID: NYD002134658
Trans1 EPA ID: NYD097644801
Trans2 EPA ID: Not reported
TSDF ID: MID096963194
Waste Code: D002 - NON-LISTED CORROSIVE WASTES
Quantity: 00220
Units: G - Gallons (liquids only)* (8.3 pounds)
Number of Containers: 004
Container Type: DM - Metal drums, barrels
Handling Method: L Landfill.
Specific Gravity: 100
Year: 1992

Map ID
Direction
Distance
Elevation

MAP FINDINGS

Site

Database(s)

EDR ID Number
EPA ID Number

DONNELLY DIESEL SERVICE INC (Continued)

1000312668

SPILLS:

Facility ID: 8807970
Facility Type: ER
DER Facility ID: 245051
Site ID: 303285
DEC Region: 9
Spill Date: 1/4/1989
Spill Number/Closed Date: 8807970 / 2/1/1989
Spill Cause: Deliberate
Spill Class: Not reported
SWIS: 1502
Investigator: MXFRANKS
Referred To: Not reported
Reported to Dept: 1/4/1989
CID: Not reported
Water Affected: Not reported
Spill Source: Commercial/Industrial
Spill Notifier: Citizen
Cleanup Ceased: 2/1/1989
Cleanup Meets Std: True
Last Inspection: 2/1/1989
Recommended Penalty: False
UST Trust: False
Remediation Phase: 0
Date Entered In Computer: 1/4/1989
Spill Record Last Update: 2/3/1989
Spiller Name: Not reported
Spiller Company: DONNELLY DIESEL
Spiller Address: 25 DINGENS STREET
Spiller City,St,Zip: BUFFALO, NY
Spiller Company: 001
Contact Name: Not reported
Contact Phone: Not reported
DEC Memo:

Prior to Sept, 2004 data translation this spill Lead_DEC Field was
"MF"01/04/89: MF NOTIFIED BSA, JIM CURUSO. HE CLAIMED CREW WILL BE
SENT TO INVESTIGATE. 01/04/89: MF NOTIFIED BSA (JIM CURUSO) HE
CLAIMED CREW WILL BE SENT THIS AFTERNOON TO INVESTIGATE. 01/04/89: MF
SITE VISIT/JIM CAVENAUGH & JACK WELSH. 2 SEPARATORS INSIDE BUILDING.
THEN ARE UNAWARE OF ANY PROBLEMS. SEPARATORS HAVE AN ODOR TOOK
SAMPLES & CHECKED PH 8.6 & 9.2. SOME SPILLAGE OUTSIDE. 01/05/89: MF
TELECON JIM OVERHOLT, BSA, HE CLAIMES THERE WAS NO PROBLEM WITH
SEWERS IN AREA. HE CHECKED INSIDE & HE ALSO CLAIMES THEY RUN A CLEAN
OPERATION. 02/01/89: MF SITE VISIT AREA OUTSIDE BUILDING CLEANED. NO
FUTHER ACTION NECESSARY BY SPILLS. GAVE COPY OF SPILL TO BOB FISHER.
09/29/95: This is additional information about material spilled from
the translation of the old spill file: ACID (UNKNOWN).
Remarks: CALLER CLAIMS SOMEONE TOLD HER ACID WAS BEING DUMPED INTO SEWER BY
DONNELLY EMPLOYEES.

Material:

Tank Test:

Map ID
Direction
Distance
Elevation

MAP FINDINGS

EDR ID Number
EPA ID Number

D11
NE
< 1/8
0.034 mi.
178 ft.

AIM NATIONALEASE
25 DINGENS STREET
BUFFALO, NY 14206

Site 2 of 2 in cluster D

NY AST A100147321
N/A

Relative:
Higher

AST:

Actual:
600 ft.

Region: STATE
DEC Region: 9
Site Status: Inactive
Facility Id: 9-600455
Program Type: PBS
UTM X: 188426.98785999999
UTM Y: 4754311.4339600001
Expiration Date: 06/11/2004
Site Type: Other Wholesale/Retail Sales

Affiliation Records:

Site Id: 55302
Affiliation Type: Facility Owner
Company Name: FLEET PRIDE/ UNIVERSAL JOINT SALES
Contact Type: Not reported
Contact Name: Not reported
Address1: 805 SPENCER STREET
Address2: Not reported
City: SYRACUSE
State: NY
Zip Code: 13204
Country Code: 001
Phone: (315) 475-7248
EMail: Not reported
Fax Number: Not reported
Modified By: aeskalsk
Date Last Modified: 10/3/2007

Site Id: 55302
Affiliation Type: Mail Contact
Company Name: DONNELLY DIESEL/ FLEET PRIDE
Contact Type: Not reported
Contact Name: FRED PARKE
Address1: 25 DINGENS ST
Address2: Not reported
City: BUFFALO
State: NY
Zip Code: 14206
Country Code: 001
Phone: (716) 823-2525
EMail: Not reported
Fax Number: Not reported
Modified By: TRANSLAT
Date Last Modified: 3/4/2004

Site Id: 55302
Affiliation Type: On-Site Operator
Company Name: DONNELLY DIESEL/FLEET PRIDE
Contact Type: Not reported
Contact Name: J. CAVANAUGH
Address1: Not reported
Address2: Not reported
City: Not reported

Map ID
Direction
Distance
Elevation

MAP FINDINGS

Site

Database(s)

EDR ID Number
EPA ID Number

AIM NATIONALEASE (Continued)

A100147321

State: NY
Zip Code: Not reported
Country Code: 001
Phone: (716) 823-2525
EMail: Not reported
Fax Number: Not reported
Modified By: aeskalsk
Date Last Modified: 10/3/2007

Site Id: 55302
Affiliation Type: Emergency Contact
Company Name: FLEET PRIDE/ UNIVERSAL JOINT SALES
Contact Type: Not reported
Contact Name: FRED PARKE
Address1: Not reported
Address2: Not reported
City: Not reported
State: NN
Zip Code: Not reported
Country Code: 999
Phone: (716) 825-5183
EMail: Not reported
Fax Number: Not reported
Modified By: aeskalsk
Date Last Modified: 10/3/2007

Tank Info:

Tank Number: #1 USED OIL
Tank Id: 173561
Material Code: 0022
Common Name of Substance: Waste Oil/Used Oil

Equipment Records:

A00 - Tank Internal Protection - None
D02 - Pipe Type - Galvanized Steel
F00 - Pipe External Protection - None
I04 - Overfill - Product Level Gauge (A/G)
B00 - Tank External Protection - None
G00 - Tank Secondary Containment - None
C01 - Pipe Location - Aboveground
H00 - Tank Leak Detection - None

Tank Location: 3
Tank Type: Steel/Carbon Steel/Iron
Tank Status: Tank Converted to Non-Regulated Use
Pipe Model: Not reported
Install Date: 01/01/1988
Capacity Gallons: 250
Tightness Test Method: NN
Date Test: Not reported
Next Test Date: Not reported
Date Tank Closed: Not reported
Register: True
Modified By: aeskalsk
Last Modified: 10/03/2007
Material Name: Waste Oil/Used Oil

Map ID
Direction
Distance
Elevation

MAP FINDINGS

Site

Database(s)

EDR ID Number
EPA ID Number

AIM NATIONALEASE (Continued)

A100147321

Tank Number: #2 USED OIL
Tank Id: 173562
Material Code: 0022
Common Name of Substance: Waste Oil/Used Oil

Equipment Records:

B00 - Tank External Protection - None
F00 - Pipe External Protection - None
I04 - Overfill - Product Level Gauge (A/G)
A00 - Tank Internal Protection - None
D02 - Pipe Type - Galvanized Steel
G00 - Tank Secondary Containment - None
C01 - Pipe Location - Aboveground
H00 - Tank Leak Detection - None

Tank Location: 3
Tank Type: Steel/Carbon Steel/Iron
Tank Status: Tank Converted to Non-Regulated Use
Pipe Model: Not reported
Install Date: 01/01/1988
Capacity Gallons: 250
Tightness Test Method: NN
Date Test: Not reported
Next Test Date: Not reported
Date Tank Closed: Not reported
Register: True
Modified By: aeskalsk
Last Modified: 10/03/2007
Material Name: Waste Oil/Used Oil

Tank Number: 002
Tank Id: 174524
Material Code: 0022
Common Name of Substance: Waste Oil/Used Oil

Equipment Records:

L00 - Piping Leak Detection - None
E00 - Piping Secondary Containment - None
H00 - Tank Leak Detection - None
B01 - Tank External Protection - Painted/Asphalt Coating
C00 - Pipe Location - No Piping
F00 - Pipe External Protection - None
I04 - Overfill - Product Level Gauge (A/G)
A00 - Tank Internal Protection - None
D00 - Pipe Type - No Piping
G00 - Tank Secondary Containment - None
J00 - Dispenser - None
K00 - Spill Prevention - None

Tank Location: 3
Tank Type: Steel/Carbon Steel/Iron
Tank Status: In Service
Pipe Model: Not reported
Install Date: 01/01/2001
Capacity Gallons: 275
Tightness Test Method: NN
Date Test: Not reported

Map ID
Direction
Distance
Elevation

MAP FINDINGS

Site

Database(s)

EDR ID Number
EPA ID Number

AIM NATIONALEASE (Continued)

A100147321

Next Test Date: Not reported
Date Tank Closed: Not reported
Register: True
Modified By: askalsk
Last Modified: 02/12/2008
Material Name: Waste Oil/Used Oil

Tank Number: 003
Tank Id: 174525
Material Code: 0022
Common Name of Substance: Waste Oil/Used Oil

Equipment Records:

L00 - Piping Leak Detection - None
E00 - Piping Secondary Containment - None
H00 - Tank Leak Detection - None
K00 - Spill Prevention - None
A00 - Tank Internal Protection - None
B01 - Tank External Protection - Painted/Asphalt Coating
C00 - Pipe Location - No Piping
F00 - Pipe External Protection - None
I04 - Overfill - Product Level Gauge (A/G)
D00 - Pipe Type - No Piping
G00 - Tank Secondary Containment - None
J00 - Dispenser - None

Tank Location: 3
Tank Type: Steel/Carbon Steel/Iron
Tank Status: In Service
Pipe Model: Not reported
Install Date: 01/01/2001
Capacity Gallons: 275
Tightness Test Method: NN
Date Test: Not reported
Next Test Date: Not reported
Date Tank Closed: Not reported
Register: True
Modified By: askalsk
Last Modified: 02/12/2008
Material Name: Waste Oil/Used Oil

Tank Number: 004
Tank Id: 174526
Material Code: 0013
Common Name of Substance: Lube Oil

Equipment Records:

A00 - Tank Internal Protection - None
J02 - Dispenser - Suction Dispenser
B01 - Tank External Protection - Painted/Asphalt Coating
C00 - Pipe Location - No Piping
F00 - Pipe External Protection - None
I04 - Overfill - Product Level Gauge (A/G)
D00 - Pipe Type - No Piping
G00 - Tank Secondary Containment - None

Map ID
Direction
Distance
Elevation

MAP FINDINGS

Site

Database(s)

EDR ID Number
EPA ID Number

AIM NATIONALEASE (Continued)

A100147321

K00 - Spill Prevention - None
L00 - Piping Leak Detection - None
E00 - Piping Secondary Containment - None
H00 - Tank Leak Detection - None

Tank Location: 3
Tank Type: Steel/Carbon Steel/Iron
Tank Status: In Service
Pipe Model: Not reported
Install Date: 01/01/2001
Capacity Gallons: 275
Tightness Test Method: NN
Date Test: Not reported
Next Test Date: Not reported
Date Tank Closed: Not reported
Register: True
Modified By: aeskalsk
Last Modified: 02/12/2008
Material Name: Lube Oil

Tank Number: 005
Tank Id: 221582
Material Code: 0013
Common Name of Substance: Lube Oil

Equipment Records:

D00 - Pipe Type - No Piping
G00 - Tank Secondary Containment - None
B01 - Tank External Protection - Painted/Asphalt Coating
C00 - Pipe Location - No Piping
F00 - Pipe External Protection - None
I04 - Overfill - Product Level Gauge (A/G)
K00 - Spill Prevention - None
A00 - Tank Internal Protection - None
J02 - Dispenser - Suction Dispenser
L00 - Piping Leak Detection - None
E00 - Piping Secondary Containment - None
H00 - Tank Leak Detection - None

Tank Location: 3
Tank Type: Steel/Carbon Steel/Iron
Tank Status: In Service
Pipe Model: Not reported
Install Date: 06/01/2006
Capacity Gallons: 275
Tightness Test Method: NN
Date Test: Not reported
Next Test Date: Not reported
Date Tank Closed: Not reported
Register: True
Modified By: aeskalsk
Last Modified: 02/12/2008
Material Name: Lube Oil

Tank Number: 1
Tank Id: 174062
Material Code: 0008

Map ID
Direction
Distance
Elevation

MAP FINDINGS

Site

Database(s)

EDR ID Number
EPA ID Number

AIM NATIONALEASE (Continued)

A100147321

Common Name of Substance: Diesel

Equipment Records:

K00 - Spill Prevention - None
B01 - Tank External Protection - Painted/Asphalt Coating
I04 - Overfill - Product Level Gauge (A/G)
A02 - Tank Internal Protection - Rubber Liner
H99 - Tank Leak Detection - Other
D01 - Pipe Type - Steel/Carbon Steel/Iron
G01 - Tank Secondary Containment - Diking (Aboveground)
J01 - Dispenser - Pressurized Dispenser
L00 - Piping Leak Detection - None
C01 - Pipe Location - Aboveground
E00 - Piping Secondary Containment - None
F01 - Pipe External Protection - Painted/Asphalt Coating

Tank Location: 3
Tank Type: Steel/Carbon Steel/Iron
Tank Status: In Service
Pipe Model: Not reported
Install Date: 01/01/2001
Capacity Gallons: 10000
Tightness Test Method: NN
Date Test: Not reported
Next Test Date: Not reported
Date Tank Closed: Not reported
Register: True
Modified By: aeskalsk
Last Modified: 02/12/2008
Material Name: Diesel

Affiliation Records:

Site Id: 55357
Affiliation Type: Facility Owner
Company Name: AIM NATIONALEASE
Contact Type: DIRECTOR OF INSURANCE & COMPLIANCE
Contact Name: MARK MITCHAM
Address1: 1500 TRUMBULL ROAD
Address2: Not reported
City: GIRARD
State: OH
Zip Code: 44420
Country Code: 001
Phone: (330) 759-0438
EMail: Not reported
Fax Number: Not reported
Modified By: aeskalsk
Date Last Modified: 2/12/2008

Site Id: 55357
Affiliation Type: Mail Contact
Company Name: AIM NATIONALEASE
Contact Type: Not reported
Contact Name: MARK MITCHAM
Address1: 1500 TRUMBULL ROAD
Address2: Not reported
City: GIRARD

Map ID
Direction
Distance
Elevation

MAP FINDINGS

Site

Database(s)

EDR ID Number
EPA ID Number

AIM NATIONALEASE (Continued)

A100147321

State: OH
Zip Code: 44420
Country Code: 001
Phone: (330) 759-0438
EMail: MMITCHAM@AIMNTLS.COM
Fax Number: Not reported
Modified By: aeskalsk
Date Last Modified: 2/12/2008

Site Id: 55357
Affiliation Type: On-Site Operator
Company Name: AIM NATIONALEASE
Contact Type: Not reported
Contact Name: RICK HORNBERGER
Address1: Not reported
Address2: Not reported
City: Not reported
State: NN
Zip Code: Not reported
Country Code: 999
Phone: (716) 826-6895
EMail: Not reported
Fax Number: Not reported
Modified By: aeskalsk
Date Last Modified: 2/12/2008

Site Id: 55357
Affiliation Type: Emergency Contact
Company Name: AIM NATIONALEASE
Contact Type: Not reported
Contact Name: RICK HORNBERGER
Address1: Not reported
Address2: Not reported
City: Not reported
State: NN
Zip Code: Not reported
Country Code: 999
Phone: (716) 826-6895
EMail: Not reported
Fax Number: Not reported
Modified By: aeskalsk
Date Last Modified: 2/12/2008

Tank Info:

Tank Number: #1 USED OIL
Tank Id: 173561
Material Code: 0022
Common Name of Substance: Waste Oil/Used Oil

Equipment Records:

A00 - Tank Internal Protection - None
D02 - Pipe Type - Galvanized Steel
F00 - Pipe External Protection - None
I04 - Overfill - Product Level Gauge (A/G)
B00 - Tank External Protection - None

Map ID
Direction
Distance
Elevation

MAP FINDINGS

Site

Database(s)

EDR ID Number
EPA ID Number

AIM NATIONALEASE (Continued)

A100147321

Tank Location: 3
Tank Type: Steel/Carbon Steel/Iron
Tank Status: Tank Converted to Non-Regulated Use
Pipe Model: Not reported
Install Date: 01/01/1988
Capacity Gallons: 250
Tightness Test Method: NN
Date Test: Not reported
Next Test Date: Not reported
Date Tank Closed: Not reported
Register: True
Modified By: aeskalsk
Last Modified: 10/03/2007
Material Name: Waste Oil/Used Oil

Tank Number: #2 USED OIL
Tank Id: 173562
Material Code: 0022
Common Name of Substance: Waste Oil/Used Oil

Equipment Records:

B00 - Tank External Protection - None
F00 - Pipe External Protection - None
I04 - Overfill - Product Level Gauge (A/G)
A00 - Tank Internal Protection - None
D02 - Pipe Type - Galvanized Steel
G00 - Tank Secondary Containment - None
C01 - Pipe Location - Aboveground
H00 - Tank Leak Detection - None

Tank Location: 3
Tank Type: Steel/Carbon Steel/Iron
Tank Status: Tank Converted to Non-Regulated Use
Pipe Model: Not reported
Install Date: 01/01/1988
Capacity Gallons: 250
Tightness Test Method: NN
Date Test: Not reported
Next Test Date: Not reported
Date Tank Closed: Not reported
Register: True
Modified By: aeskalsk
Last Modified: 10/03/2007
Material Name: Waste Oil/Used Oil

Tank Number: 002
Tank Id: 174524
Material Code: 0022
Common Name of Substance: Waste Oil/Used Oil

Equipment Records:

L00 - Piping Leak Detection - None

Map ID
Direction
Distance
Elevation

MAP FINDINGS

Site

Database(s)

EDR ID Number
EPA ID Number

AIM NATIONALEASE (Continued)

A100147321

E00 - Piping Secondary Containment - None
H00 - Tank Leak Detection - None
B01 - Tank External Protection - Painted/Asphalt Coating
C00 - Pipe Location - No Piping
F00 - Pipe External Protection - None
I04 - Overfill - Product Level Gauge (A/G)
A00 - Tank Internal Protection - None
D00 - Pipe Type - No Piping
G00 - Tank Secondary Containment - None
J00 - Dispenser - None
K00 - Spill Prevention - None

Tank Location: 3
Tank Type: Steel/Carbon Steel/Iron
Tank Status: In Service
Pipe Model: Not reported
Install Date: 01/01/2001
Capacity Gallons: 275
Tightness Test Method: NN
Date Test: Not reported
Next Test Date: Not reported
Date Tank Closed: Not reported
Register: True
Modified By: aeskalsk
Last Modified: 02/12/2008
Material Name: Waste Oil/Used Oil

Tank Number: 003
Tank Id: 174525
Material Code: 0022
Common Name of Substance: Waste Oil/Used Oil

Equipment Records:

L00 - Piping Leak Detection - None
E00 - Piping Secondary Containment - None
H00 - Tank Leak Detection - None
K00 - Spill Prevention - None
A00 - Tank Internal Protection - None
B01 - Tank External Protection - Painted/Asphalt Coating
C00 - Pipe Location - No Piping
F00 - Pipe External Protection - None
I04 - Overfill - Product Level Gauge (A/G)
D00 - Pipe Type - No Piping
G00 - Tank Secondary Containment - None
J00 - Dispenser - None

Tank Location: 3
Tank Type: Steel/Carbon Steel/Iron
Tank Status: In Service
Pipe Model: Not reported
Install Date: 01/01/2001
Capacity Gallons: 275
Tightness Test Method: NN
Date Test: Not reported
Next Test Date: Not reported
Date Tank Closed: Not reported
Register: True
Modified By: aeskalsk

Map ID
Direction
Distance
Elevation

MAP FINDINGS

Site

Database(s)

EDR ID Number
EPA ID Number

AIM NATIONALEASE (Continued)

A100147321

Last Modified: 02/12/2008
Material Name: Waste Oil/Used Oil

Tank Number: 004
Tank Id: 174526
Material Code: 0013
Common Name of Substance: Lube Oil

Equipment Records:

A00 - Tank Internal Protection - None
J02 - Dispenser - Suction Dispenser
B01 - Tank External Protection - Painted/Asphalt Coating
C00 - Pipe Location - No Piping
F00 - Pipe External Protection - None
I04 - Overfill - Product Level Gauge (A/G)
D00 - Pipe Type - No Piping
G00 - Tank Secondary Containment - None
K00 - Spill Prevention - None
L00 - Piping Leak Detection - None
E00 - Piping Secondary Containment - None
H00 - Tank Leak Detection - None

Tank Location: 3
Tank Type: Steel/Carbon Steel/Iron
Tank Status: In Service
Pipe Model: Not reported
Install Date: 01/01/2001
Capacity Gallons: 275
Tightness Test Method: NN
Date Test: Not reported
Next Test Date: Not reported
Date Tank Closed: Not reported
Register: True
Modified By: aeskalsk
Last Modified: 02/12/2008
Material Name: Lube Oil

Tank Number: 005
Tank Id: 221582
Material Code: 0013
Common Name of Substance: Lube Oil

Equipment Records:

D00 - Pipe Type - No Piping
G00 - Tank Secondary Containment - None
B01 - Tank External Protection - Painted/Asphalt Coating
C00 - Pipe Location - No Piping
F00 - Pipe External Protection - None
I04 - Overfill - Product Level Gauge (A/G)
K00 - Spill Prevention - None
A00 - Tank Internal Protection - None
J02 - Dispenser - Suction Dispenser
L00 - Piping Leak Detection - None
E00 - Piping Secondary Containment - None
H00 - Tank Leak Detection - None

Map ID
Direction
Distance
Elevation

MAP FINDINGS

Site

Database(s)

EDR ID Number
EPA ID Number

AIM NATIONALEASE (Continued)

A100147321

Tank Location: 3
Tank Type: Steel/Carbon Steel/Iron
Tank Status: In Service
Pipe Model: Not reported
Install Date: 06/01/2006
Capacity Gallons: 275
Tightness Test Method: NN
Date Test: Not reported
Next Test Date: Not reported
Date Tank Closed: Not reported
Register: True
Modified By: aeskalsk
Last Modified: 02/12/2008
Material Name: Lube Oil

Tank Number: 1
Tank Id: 174062
Material Code: 0008
Common Name of Substance: Diesel

Equipment Records:

K00 - Spill Prevention - None
B01 - Tank External Protection - Painted/Asphalt Coating
I04 - Overfill - Product Level Gauge (A/G)
A02 - Tank Internal Protection - Rubber Liner
H99 - Tank Leak Detection - Other
D01 - Pipe Type - Steel/Carbon Steel/Iron
G01 - Tank Secondary Containment - Diking (Aboveground)
J01 - Dispenser - Pressurized Dispenser
L00 - Piping Leak Detection - None
C01 - Pipe Location - Aboveground
E00 - Piping Secondary Containment - None
F01 - Pipe External Protection - Painted/Asphalt Coating

3
Tank Location: 3
Tank Type: Steel/Carbon Steel/Iron
Tank Status: In Service
Pipe Model: Not reported
Install Date: 01/01/2001
Capacity Gallons: 10000
Tightness Test Method: NN
Date Test: Not reported
Next Test Date: Not reported
Date Tank Closed: Not reported
Register: True
Modified By: aeskalsk
Last Modified: 02/12/2008
Material Name: Diesel

Map ID
Direction
Distance
Elevation

MAP FINDINGS

EDR ID Number
EPA ID Number

C12
NE
< 1/8
0.034 mi.
182 ft.

FLEET PRIDE
25 DINGONS ST
BUFFALO, NY 14206

RCRA NonGen / NLR
FINDS

1004761645
NYR000088963

Site 2 of 4 in cluster C

Relative:
Higher

RCRA NonGen / NLR:

Date form received by agency: 01/01/2007

Facility name: FLEET PRIDE

Facility address: 25 DINGONS ST
BUFFALO, NY 14206

EPA ID: NYR000088963

Mailing address: DINGONS ST
BUFFALO, NY 14206

Contact: MIKE HOTTER

Contact address: DINGONS ST
BUFFALO, NY 14206

Contact country: US

Contact telephone: (716) 870-1834

Contact email: Not reported

EPA Region: 02

Classification: Non-Generator

Description: Handler: Non-Generators do not presently generate hazardous waste

Actual:
600 ft.

Owner/Operator Summary:

Owner/operator name: FLEET PRIDE
Owner/operator address: 1695 WALDEN AVE
CHEEKTOWAGA, NY 14225

Owner/operator country: US
Owner/operator telephone: (716) 895-1111

Legal status: Private

Owner/Operator Type: Operator

Owner/Op start date: Not reported

Owner/Op end date: Not reported

Owner/operator name: FLEET PRIDE
Owner/operator address: 1695 WALDEN AVE
CHEEKTOWAGA, NY 14225

Owner/operator country: US
Owner/operator telephone: (716) 895-1111

Legal status: Private

Owner/Operator Type: Owner

Owner/Op start date: Not reported

Owner/Op end date: Not reported

Handler Activities Summary:

U.S. importer of hazardous waste: No

Mixed waste (haz. and radioactive): No

Recycler of hazardous waste: No

Transporter of hazardous waste: No

Treater, storer or disposer of HW: No

Underground injection activity: No

On-site burner exemption: No

Furnace exemption: No

Used oil fuel burner: No

Used oil processor: No

User oil refiner: No

Used oil fuel marketer to burner: No

Map ID
Direction
Distance
Elevation

MAP FINDINGS

Site

Database(s)

EDR ID Number
EPA ID Number

FLEET PRIDE (Continued)

1004761645

Used oil Specification marketer: No
Used oil transfer facility: No
Used oil transporter: No

Historical Generators:

Date form received by agency: 01/01/2006
Site name: FLEET PRIDE
Classification: Not a generator, verified

Date form received by agency: 08/18/2000
Site name: FLEET PRIDE
Classification: Large Quantity Generator

Violation Status: No violations found

FINDS:

Registry ID: 110004563945

Environmental Interest/Information System

RCRAInfo is a national information system that supports the Resource Conservation and Recovery Act (RCRA) program through the tracking of events and activities related to facilities that generate, transport, and treat, store, or dispose of hazardous waste. RCRAInfo allows RCRA program staff to track the notification, permit, compliance, and corrective action activities required under RCRA.

E13
ENE
< 1/8
0.057 mi.
300 ft.

TOPS MARKETS INC.
77 DINGENS ST
BUFFALO, NY 14206
Site 1 of 6 in cluster E

NY UST **U004048560**
N/A

Relative:
Higher

UST:

Id/Status: 9-600818 / Inactive
Program Type: PBS
Region: STATE
DEC Region: 9
Expiration Date: Not reported
UTM X: 188592.43108000001
UTM Y: 4754302.72034000005
Site Type: Trucking/Transportation/Fleet Operation

Actual:
601 ft.

Affiliation Records:

Site Id: 347622
Affiliation Type: Facility Owner
Company Name: TOPS MARKETS
Contact Type: Not reported
Contact Name: Not reported
Address1: PO BOX 1027
Address2: Not reported
City: BUFFALO
State: NY
Zip Code: 14240
Country Code: 001
Phone: Not reported
Email: Not reported

Map ID
Direction
Distance
Elevation

MAP FINDINGS

Site

Database(s)

EDR ID Number
EPA ID Number

TOPS MARKETS INC. (Continued)

U004048560

Fax Number: Not reported
Modified By: AESKALSK
Date Last Modified: 6/14/2005

Tank Info:

Tank Number: 1
Tank ID: 206808
Tank Status: Closed - Removed
Material Name: Closed - Removed
Capacity Gallons: 5000
Install Date: Not reported
Date Tank Closed: 01/30/1995
Registered: True
Tank Location: Underground
Tank Type: Steel/carbon steel
Material Code: 0008
Common Name of Substance: Diesel

Tightness Test Method: NN
Date Test: Not reported
Next Test Date: Not reported
Pipe Model: Not reported
Modified By: AESKALSK
Last Modified: 06/14/2005

**E14
ENE
< 1/8
0.057 mi.
300 ft.**

**TOPS MARKETS INCORPORATED
77 DINGENS STREET
BUFFALO, NY 14206
Site 2 of 6 in cluster E**

**NY MANIFEST S102179234
NY Spills N/A**

**Relative:
Higher**

NY MANIFEST:
EPA ID: NYD982180515
Country: USA

**Actual:
601 ft.**

Mailing Info:
Name: TOPS MARKETS INCORPORATED
Contact: TOPS MARKETS INCORPORATED
Address: 77 DINGENS STREET
City/State/Zip: BUFFALO, NY 14206
Country: USA
Phone: 716-827-3269

Manifest:

Document ID: MIA3190296
Manifest Status: Completed after the designated time period for a TSDF to get a copy to the DEC
Trans1 State ID: 55113DNY
Trans2 State ID: Not reported
Generator Ship Date: 08/31/1993
Trans1 Recv Date: 08/31/1993
Trans2 Recv Date: 09/03/1993
TSD Site Recv Date: 09/03/1993
Part A Recv Date: 10/13/1993
Part B Recv Date: 09/30/1993
Generator EPA ID: NYD982180515

Map ID
Direction
Distance
Elevation

MAP FINDINGS

Site

Database(s)

EDR ID Number
EPA ID Number

TOPS MARKETS INCORPORATED (Continued)

S102179234

Trans1 EPA ID: NYD097644801
Trans2 EPA ID: MID980684088
TSDF ID: MID980615298
Waste Code: D001 - NON-LISTED IGNITABLE WASTES
Quantity: 00055
Units: G - Gallons (liquids only)* (8.3 pounds)
Number of Containers: 001
Container Type: DM - Metal drums, barrels
Handling Method: B Incineration, heat recovery, burning.
Specific Gravity: 100
Year: 1993

Document ID: NYA4197115
Manifest Status: Completed copy
Trans1 State ID: 67237-GV(
Trans2 State ID: Not reported
Generator Ship Date: 12/15/1987
Trans1 Recv Date: 12/15/1987
Trans2 Recv Date: / /
TSD Site Recv Date: 12/15/1987
Part A Recv Date: 12/17/1987
Part B Recv Date: 12/21/1987
Generator EPA ID: NYD982180515
Trans1 EPA ID: NYD980769947
Trans2 EPA ID: Not reported
TSDF ID: NYD043815703
Waste Code: D001 - NON-LISTED IGNITABLE WASTES
Quantity: 00055
Units: G - Gallons (liquids only)* (8.3 pounds)
Number of Containers: 001
Container Type: DM - Metal drums, barrels
Handling Method: B Incineration, heat recovery, burning.
Specific Gravity: 080
Year: 1987

Document ID: NYA5613363
Manifest Status: Completed copy
Trans1 State ID: (NY)NA914
Trans2 State ID: Not reported
Generator Ship Date: 11/22/1988
Trans1 Recv Date: 11/22/1988
Trans2 Recv Date: / /
TSD Site Recv Date: 11/22/1988
Part A Recv Date: 11/28/1988
Part B Recv Date: 11/29/1988
Generator EPA ID: NYD982180515
Trans1 EPA ID: NYD980783815
Trans2 EPA ID: Not reported
TSDF ID: NYD043815703
Waste Code: F003 - UNKNOWN
Quantity: 00055
Units: G - Gallons (liquids only)* (8.3 pounds)
Number of Containers: 001
Container Type: DM - Metal drums, barrels
Handling Method: B Incineration, heat recovery, burning.

Map ID
Direction
Distance
Elevation

MAP FINDINGS

Site

Database(s)

EDR ID Number
EPA ID Number

TOPS MARKETS INCORPORATED (Continued)

S102179234

Specific Gravity: 080
Year: 1988

Document ID: MIA3158467
Manifest Status: Completed copy
Trans1 State ID: PA7841NY
Trans2 State ID: Not reported
Generator Ship Date: 02/18/1993
Trans1 Recv Date: 02/18/1993
Trans2 Recv Date: 02/23/1993
TSD Site Recv Date: 02/23/1993
Part A Recv Date: 02/26/1993
Part B Recv Date: 03/11/1993
Generator EPA ID: NYD982180515
Trans1 EPA ID: NYD097644801
Trans2 EPA ID: MID980684088
TSDF ID: MID980615298
Waste Code: F003 - UNKNOWN
Quantity: 00055
Units: G - Gallons (liquids only)* (8.3 pounds)
Number of Containers: 001
Container Type: DM - Metal drums, barrels
Handling Method: B Incineration, heat recovery, burning.
Specific Gravity: 100
Year: 1993

Document ID: NYA8044182
Manifest Status: Completed copy
Trans1 State ID: 000000000
Trans2 State ID: 000000000
Generator Ship Date: 07/27/1989
Trans1 Recv Date: 07/27/1989
Trans2 Recv Date: / /
TSD Site Recv Date: 07/27/1989
Part A Recv Date: 08/02/1989
Part B Recv Date: 08/02/1989
Generator EPA ID: NYD982180515
Trans1 EPA ID: NYD980769947
Trans2 EPA ID: Not reported
TSDF ID: NYD043815703
Waste Code: F003 - UNKNOWN
Quantity: 00055
Units: G - Gallons (liquids only)* (8.3 pounds)
Number of Containers: 001
Container Type: DM - Metal drums, barrels
Handling Method: B Incineration, heat recovery, burning.
Specific Gravity: 100
Year: 1989

Document ID: NYA5613345
Manifest Status: Completed copy
Trans1 State ID: ND4984
Trans2 State ID: Not reported
Generator Ship Date: 08/19/1988

Map ID
Direction
Distance
Elevation

MAP FINDINGS

Site

Database(s)

EDR ID Number
EPA ID Number

TOPS MARKETS INCORPORATED (Continued)

S102179234

Trans1 Recv Date: 08/19/1988
Trans2 Recv Date: / /
TSD Site Recv Date: 08/19/1988
Part A Recv Date: 08/24/1988
Part B Recv Date: 08/24/1988
Generator EPA ID: NYD982180515
Trans1 EPA ID: NYD980769947
Trans2 EPA ID: Not reported
TSDF ID: NYD043815703
Waste Code: D001 - NON-LISTED IGNITABLE WASTES
Quantity: 00055
Units: G - Gallons (liquids only)* (8.3 pounds)
Number of Containers: 001
Container Type: DM - Metal drums, barrels
Handling Method: B Incineration, heat recovery, burning.
Specific Gravity: 080
Year: 1988

Document ID: NYB7068834
Manifest Status: Completed copy
Trans1 State ID: 864312NY
Trans2 State ID: Not reported
Generator Ship Date: 05/09/1995
Trans1 Recv Date: 05/09/1995
Trans2 Recv Date: / /
TSD Site Recv Date: 05/12/1995
Part A Recv Date: 05/30/1995
Part B Recv Date: 06/01/1995
Generator EPA ID: NYD982180515
Trans1 EPA ID: ILD099202681
Trans2 EPA ID: Not reported
TSDF ID: NYD049836679
Waste Code: D008 - LEAD 5.0 MG/L TCLP
Quantity: 31140
Units: P - Pounds
Number of Containers: 001
Container Type: CM - Metal boxes, cases, roll-offs
Handling Method: L Landfill.
Specific Gravity: 100
Year: 1995

Document ID: MIA2753390
Manifest Status: Completed copy
Trans1 State ID: E37435M
Trans2 State ID: Not reported
Generator Ship Date: 02/27/1992
Trans1 Recv Date: 02/27/1992
Trans2 Recv Date: 03/03/1992
TSD Site Recv Date: 03/03/1992
Part A Recv Date: 03/06/1992
Part B Recv Date: 03/23/1992
Generator EPA ID: NYD982180515
Trans1 EPA ID: NYD097644801
Trans2 EPA ID: MID980684088
TSDF ID: MID980615298

Map ID
Direction
Distance
Elevation

MAP FINDINGS

Site

Database(s)

EDR ID Number
EPA ID Number

TOPS MARKETS INCORPORATED (Continued)

S102179234

Waste Code: F003 - UNKNOWN
Quantity: 00055
Units: G - Gallons (liquids only)* (8.3 pounds)
Number of Containers: 001
Container Type: DM - Metal drums, barrels
Handling Method: R Material recovery of more than 75 percent of the total material.
Specific Gravity: 100
Year: 1992

Document ID: MIA2688663
Manifest Status: Completed copy
Trans1 State ID: PA7841NY
Trans2 State ID: Not reported
Generator Ship Date: 08/24/1992
Trans1 Recv Date: 08/24/1992
Trans2 Recv Date: 08/25/1992
TSD Site Recv Date: 08/25/1992
Part A Recv Date: / /
Part B Recv Date: 09/14/1992
Generator EPA ID: NYD982180515
Trans1 EPA ID: NYD097644801
Trans2 EPA ID: Not reported
TSDF ID: MID980615298
Waste Code: F003 - UNKNOWN
Quantity: 00055
Units: G - Gallons (liquids only)* (8.3 pounds)
Number of Containers: 001
Container Type: DM - Metal drums, barrels
Handling Method: B Incineration, heat recovery, burning.
Specific Gravity: 100
Year: 1992

Document ID: MIA4127510
Manifest Status: Completed copy
Trans1 State ID: E37435ME
Trans2 State ID: Not reported
Generator Ship Date: 02/06/1995
Trans1 Recv Date: 02/06/1995
Trans2 Recv Date: 02/08/1995
TSD Site Recv Date: 02/08/1995
Part A Recv Date: / /
Part B Recv Date: 02/21/1995
Generator EPA ID: NYD982180515
Trans1 EPA ID: NYD097644801
Trans2 EPA ID: MID980684088
TSDF ID: MID980615298
Waste Code: D001 - NON-LISTED IGNITABLE WASTES
Quantity: 00055
Units: G - Gallons (liquids only)* (8.3 pounds)
Number of Containers: 001
Container Type: DM - Metal drums, barrels
Handling Method: B Incineration, heat recovery, burning.
Specific Gravity: 100
Year: 1995

Map ID
Direction
Distance
Elevation

MAP FINDINGS

Site

Database(s)

EDR ID Number
EPA ID Number

TOPS MARKETS INCORPORATED (Continued)

S102179234

Document ID: NYA5613372
Manifest Status: Completed copy
Trans1 State ID: CL9142NY
Trans2 State ID: Not reported
Generator Ship Date: 04/06/1989
Trans1 Recv Date: 04/06/1989
Trans2 Recv Date: / /
TSD Site Recv Date: 04/06/1989
Part A Recv Date: 04/12/1989
Part B Recv Date: 04/13/1989
Generator EPA ID: NYD982180515
Trans1 EPA ID: NYD980769947
Trans2 EPA ID: Not reported
TSDF ID: NYD043815703
Waste Code: F003 - UNKNOWN
Quantity: 00055
Units: G - Gallons (liquids only)* (8.3 pounds)
Number of Containers: 001
Container Type: DM - Metal drums, barrels
Handling Method: B Incineration, heat recovery, burning.
Specific Gravity: 080
Year: 1989

Document ID: NYB2413017
Manifest Status: Completed copy
Trans1 State ID: NY5555NY
Trans2 State ID: Not reported
Generator Ship Date: 10/18/1990
Trans1 Recv Date: 10/18/1990
Trans2 Recv Date: / /
TSD Site Recv Date: 10/18/1990
Part A Recv Date: 10/29/1990
Part B Recv Date: 10/30/1990
Generator EPA ID: NYD982180515
Trans1 EPA ID: NYD982792814
Trans2 EPA ID: Not reported
TSDF ID: NYD043815703
Waste Code: F003 - UNKNOWN
Quantity: 00055
Units: G - Gallons (liquids only)* (8.3 pounds)
Number of Containers: 001
Container Type: DM - Metal drums, barrels
Handling Method: B Incineration, heat recovery, burning.
Specific Gravity: 080
Year: 1990

Document ID: NYB2742867
Manifest Status: Completed after the designated time period for a TSDF to get a copy to the DEC
Trans1 State ID: PB5700NY
Trans2 State ID: Not reported
Generator Ship Date: 07/27/1990
Trans1 Recv Date: 07/27/1990
Trans2 Recv Date: / /
TSD Site Recv Date: 07/30/1990
Part A Recv Date: 08/20/1990

Map ID
Direction
Distance
Elevation

MAP FINDINGS

Site

Database(s)

EDR ID Number
EPA ID Number

TOPS MARKETS INCORPORATED (Continued)

S102179234

Part B Recv Date: 09/07/1990
Generator EPA ID: NYD982180515
Trans1 EPA ID: NYD980769947
Trans2 EPA ID: Not reported
TSDF ID: NYD043815703
Waste Code: F003 - UNKNOWN
Quantity: 00055
Units: G - Gallons (liquids only)* (8.3 pounds)
Number of Containers: 001
Container Type: DM - Metal drums, barrels
Handling Method: B Incineration, heat recovery, burning.
Specific Gravity: 080
Year: 1990

Document ID: NYB8101593
Manifest Status: Completed copy
Trans1 State ID: NY86407Z
Trans2 State ID: Not reported
Generator Ship Date: 05/09/1995
Trans1 Recv Date: 05/09/1995
Trans2 Recv Date: / /
TSD Site Recv Date: 05/17/1995
Part A Recv Date: 05/30/1995
Part B Recv Date: 05/25/1995
Generator EPA ID: NYD982180515
Trans1 EPA ID: ILD099202681
Trans2 EPA ID: Not reported
TSDF ID: NYD049836679
Waste Code: D008 - LEAD 5.0 MG/L TCLP
Quantity: 33060
Units: P - Pounds
Number of Containers: 001
Container Type: CM - Metal boxes, cases, roll-offs
Handling Method: L Landfill.
Specific Gravity: 100
Year: 1995

Document ID: NYB8101602
Manifest Status: Completed copy
Trans1 State ID: NY86407Z
Trans2 State ID: Not reported
Generator Ship Date: 05/09/1995
Trans1 Recv Date: 05/09/1995
Trans2 Recv Date: / /
TSD Site Recv Date: 05/17/1995
Part A Recv Date: 05/30/1995
Part B Recv Date: 05/25/1995
Generator EPA ID: NYD982180515
Trans1 EPA ID: ILD099202681
Trans2 EPA ID: Not reported
TSDF ID: NYD049836679
Waste Code: D008 - LEAD 5.0 MG/L TCLP
Quantity: 25160
Units: P - Pounds
Number of Containers: 001

Map ID
Direction
Distance
Elevation

MAP FINDINGS

Site

Database(s)

EDR ID Number
EPA ID Number

TOPS MARKETS INCORPORATED (Continued)

S102179234

Container Type: CM - Metal boxes, cases, roll-offs
Handling Method: L Landfill.
Specific Gravity: 100
Year: 1995

Document ID: MIA3045030
Manifest Status: Completed copy
Trans1 State ID: E37435ME
Trans2 State ID: Not reported
Generator Ship Date: 01/24/1994
Trans1 Recv Date: 01/24/1994
Trans2 Recv Date: 01/27/1994
TSD Site Recv Date: 01/27/1994
Part A Recv Date: 02/02/1994
Part B Recv Date: 02/17/1994
Generator EPA ID: NYD982180515
Trans1 EPA ID: NYD097644801
Trans2 EPA ID: MID980684088
TSD ID: MID980615298
Waste Code: D001 - NON-LISTED IGNITABLE WASTES
Quantity: 00055
Units: G - Gallons (liquids only)* (8.3 pounds)
Number of Containers: 001
Container Type: DM - Metal drums, barrels
Handling Method: B Incineration, heat recovery, burning.
Specific Gravity: 100
Year: 1994

Document ID: NYA8044191
Manifest Status: Completed copy
Trans1 State ID: PA7111(NY
Trans2 State ID: Not reported
Generator Ship Date: 01/19/1990
Trans1 Recv Date: 01/19/1990
Trans2 Recv Date: / /
TSD Site Recv Date: 01/19/1990
Part A Recv Date: 01/29/1990
Part B Recv Date: 01/31/1990
Generator EPA ID: NYD982180515
Trans1 EPA ID: NYD980769947
Trans2 EPA ID: Not reported
TSD ID: NYD043815703
Waste Code: F003 - UNKNOWN
Quantity: 00055
Units: G - Gallons (liquids only)* (8.3 pounds)
Number of Containers: 001
Container Type: DM - Metal drums, barrels
Handling Method: B Incineration, heat recovery, burning.
Specific Gravity: 080
Year: 1990

Document ID: NYA5613336
Manifest Status: Completed copy
Trans1 State ID: 67237-T

Map ID
Direction
Distance
Elevation

MAP FINDINGS

Site

Database(s)

EDR ID Number
EPA ID Number

TOPS MARKETS INCORPORATED (Continued)

S102179234

Trans2 State ID: Not reported
Generator Ship Date: 03/24/1988
Trans1 Recv Date: 03/24/1988
Trans2 Recv Date: / /
TSD Site Recv Date: 03/24/1988
Part A Recv Date: 03/29/1988
Part B Recv Date: 03/29/1988
Generator EPA ID: NYD982180515
Trans1 EPA ID: NYD980769947
Trans2 EPA ID: Not reported
TSDF ID: NYD043815703
Waste Code: D001 - NON-LISTED IGNITABLE WASTES
Quantity: 00055
Units: G - Gallons (liquids only)* (8.3 pounds)
Number of Containers: 001
Container Type: DM - Metal drums, barrels
Handling Method: B Incineration, heat recovery, burning.
Specific Gravity: 080
Year: 1988

Document ID: MIA3600539
Manifest Status: Completed copy
Trans1 State ID: 55113DNY
Trans2 State ID: Not reported
Generator Ship Date: 09/06/1994
Trans1 Recv Date: 09/06/1994
Trans2 Recv Date: 09/08/1994
TSD Site Recv Date: 09/08/1994
Part A Recv Date: / /
Part B Recv Date: 09/20/1994
Generator EPA ID: NYD982180515
Trans1 EPA ID: NYD097644801
Trans2 EPA ID: MID980684088
TSDF ID: MID980615298
Waste Code: D001 - NON-LISTED IGNITABLE WASTES
Quantity: 00055
Units: G - Gallons (liquids only)* (8.3 pounds)
Number of Containers: 001
Container Type: DM - Metal drums, barrels
Handling Method: B Incineration, heat recovery, burning.
Specific Gravity: 100
Year: 1994

Document ID: NYA5573034
Manifest Status: Completed copy
Trans1 State ID: 18441GR
Trans2 State ID: Not reported
Generator Ship Date: 08/27/1987
Trans1 Recv Date: 08/27/1987
Trans2 Recv Date: / /
TSD Site Recv Date: 08/27/1987
Part A Recv Date: 09/03/1987
Part B Recv Date: 09/09/1987
Generator EPA ID: NYD982180515
Trans1 EPA ID: NYD980769947

Map ID
Direction
Distance
Elevation

MAP FINDINGS

Site

Database(s)

EDR ID Number
EPA ID Number

TOPS MARKETS INCORPORATED (Continued)

S102179234

Trans2 EPA ID: Not reported
TSD ID: NYD043815703
Waste Code: D001 - NON-LISTED IGNITABLE WASTES
Quantity: 00055
Units: G - Gallons (liquids only)* (8.3 pounds)
Number of Containers: 001
Container Type: DM - Metal drums, barrels
Handling Method: B Incineration, heat recovery, burning.
Specific Gravity: 080
Year: 1987

SPILLS:

Facility ID: 9413570
Facility Type: ER
DER Facility ID: 70864
Site ID: 75734
DEC Region: 9
Spill Date: 1/1/1995
Spill Number/Closed Date: 9413570 / 6/5/1995
Spill Cause: Unknown
Spill Class: Known release with minimal potential for fire or hazard. DEC Response.
Willing Responsible Party. Corrective action taken.

SWIS: 1502
Investigator: COOKE
Referred To: Not reported
Reported to Dept: 1/1/1995
CID: Not reported
Water Affected: Not reported
Spill Source: Commercial/Industrial
Spill Notifier: Other
Cleanup Ceased: 6/5/1995
Cleanup Meets Std: True
Last Inspection: 2/14/1995
Recommended Penalty: False
UST Trust: False
Remediation Phase: 0
Date Entered In Computer: 1/18/1995
Spill Record Last Update: 6/20/1995
Spiller Name: Not reported
Spiller Company: TOPS
Spiller Address: PO BOX 1027
Spiller City,St,Zip: BUFFALO, NY 14240-1027
Spiller Company: 001
Contact Name: Not reported
Contact Phone: Not reported
DEC Memo: Prior to Sept, 2004 data translation this spill Lead_DEC Field was

"JDC"01/18/95: NATURES WAY UNCOVERED TANK TOP DURING SITE INSPECTION FOR THIRD PARTY. SENT LETTER TO TOPS REQUESTING TANK REMOVAL. CONTRACTOR SELECTION IN PROCESS. 02/14/95: JDC ON SITE W/ MARK HANNA, HAZ. EVALUATIONS HIRED TO CLEANUP SITE. FOUND EXCAVATION FREE OF VISABLE CONTAMINATION. TEST RESULTS SHOW BOTTOM/ WALL BELOW LIMITS. WAITING FOR SOIL PILE RESULTS. 03/07/95: JDC TELCON WITH M HANNA, BOTTOM SAMPLES INDICATE MORE SOIL BE REMOVED. WILL BE SENDING RESULTS AND ACTION PLAN. CK BK 3/24/95.06/05/95: REVIEWD POST TEST RESULTS FOR SITE EXCAVATION DATED 2/27/95 AND FOUND BELOW DETECTION LIMITS. NO FURTHER ACTION REQUIRED.
Remarks: CONTAMINATED SOILS FOUND AT TANK TOP DURING EXPLORITORY EXCAVTION.

Map ID
Direction
Distance
Elevation

MAP FINDINGS

Site

Database(s)

EDR ID Number
EPA ID Number

TOPS MARKETS INCORPORATED (Continued)

S102179234

Material:

Site ID: 75734
Operable Unit ID: 1011132
Operable Unit: 01
Material ID: 372314
Material Code: 0066A
Material Name: UNKNOWN PETROLEUM
Case No.: Not reported
Material FA: Petroleum
Quantity: 0
Units: Gallons
Recovered: No
Resource Affected: Not reported
Oxygenate: False

Tank Test:

E15
ENE
< 1/8
0.057 mi.
300 ft.

NIAGARA FRONTIER SERVICES INC
77 DINGENS ST
BUFFALO, NY 14206

RCRA NonGen / NLR **1000232913**
FINDS **NYD982180515**

Site 3 of 6 in cluster E

Relative:
Higher

RCRA NonGen / NLR:

Actual:
601 ft.

Date form received by agency: 01/01/2007
Facility name: NIAGARA FRONTIER SERVICES INC
Facility address: 77 DINGENS ST
BUFFALO, NY 142062307
EPA ID: NYD982180515
Mailing address: DINGENS ST
BUFFALO, NY 14206
Contact: Not reported
Contact address: DINGENS ST
BUFFALO, NY 14206
Contact country: US
Contact telephone: Not reported
Contact email: Not reported
EPA Region: 02
Land type: Facility is not located on Indian land. Additional information is not known.
Classification: Non-Generator
Description: Handler: Non-Generators do not presently generate hazardous waste

Owner/Operator Summary:

Owner/operator name: NIAGARA FRONTIER SERVICES
Owner/operator address: NOT REQUIRED
NOT REQUIRED, WY 99999
Owner/operator country: US
Owner/operator telephone: (212) 555-1212
Legal status: Private
Owner/Operator Type: Owner
Owner/Op start date: Not reported
Owner/Op end date: Not reported

Owner/operator name: NIAGARA FRONTIER SERVICES
Owner/operator address: NOT REQUIRED

Map ID
Direction
Distance
Elevation

MAP FINDINGS

Site

Database(s)

EDR ID Number
EPA ID Number

NIAGARA FRONTIER SERVICES INC (Continued)

1000232913

Owner/operator country: US
Owner/operator telephone: (212) 555-1212
Legal status: Private
Owner/Operator Type: Operator
Owner/Op start date: Not reported
Owner/Op end date: Not reported

Handler Activities Summary:

U.S. importer of hazardous waste: No
Mixed waste (haz. and radioactive): No
Recycler of hazardous waste: No
Transporter of hazardous waste: No
Treater, storer or disposer of HW: No
Underground injection activity: No
On-site burner exemption: No
Furnace exemption: No
Used oil fuel burner: No
Used oil processor: No
Used oil refiner: No
Used oil fuel marketer to burner: No
Used oil Specification marketer: No
Used oil transfer facility: No
Used oil transporter: No

Historical Generators:

Date form received by agency: 01/01/2006
Site name: NIAGARA FRONTIER SERVICES INC
Classification: Not a generator, verified

Date form received by agency: 07/08/1999
Site name: NIAGARA FRONTIER SERVICES INC
Classification: Not a generator, verified

Date form received by agency: 04/28/1987
Site name: NIAGARA FRONTIER SERVICES INC
Classification: Small Quantity Generator

Facility Has Received Notices of Violations:

Regulation violated: Not reported
Area of violation: Generators - General
Date violation determined: 01/03/1995
Date achieved compliance: 01/19/1995
Violation lead agency: State
Enforcement action: WRITTEN INFORMAL
Enforcement action date: 01/03/1995
Enf. disposition status: Not reported
Enf. disp. status date: Not reported
Enforcement lead agency: State
Proposed penalty amount: Not reported
Final penalty amount: Not reported
Paid penalty amount: Not reported

Evaluation Action Summary:

Evaluation date: 12/15/1994

Map ID
Direction
Distance
Elevation

MAP FINDINGS

Site

Database(s)

EDR ID Number
EPA ID Number

NIAGARA FRONTIER SERVICES INC (Continued)

1000232913

Evaluation: COMPLIANCE EVALUATION INSPECTION ON-SITE
Area of violation: Generators - General
Date achieved compliance: 01/19/1995
Evaluation lead agency: State

FINDS:

Registry ID: 110004414438

Environmental Interest/Information System

RCRAInfo is a national information system that supports the Resource Conservation and Recovery Act (RCRA) program through the tracking of events and activities related to facilities that generate, transport, and treat, store, or dispose of hazardous waste. RCRAInfo allows RCRA program staff to track the notification, permit, compliance, and corrective action activities required under RCRA.

**B16
SW
< 1/8
0.057 mi.
301 ft.**

**DAVIDS AUTO CENTER
795 BAILEY AVE
BUFFALO, NY 14206
Site 5 of 5 in cluster B**

**NY UST U003317487
NY Spills N/A**

**Relative:
Higher**

UST:
Id/Status: 9-385697 / Unregulated/Closed
Program Type: PBS
Region: STATE
DEC Region: 9
Expiration Date: 09/19/1992
UTM X: 188221.29318000001
UTM Y: 4754096.84772
Site Type: Retail Gasoline Sales

**Actual:
600 ft.**

Affiliation Records:

Site Id: 53670
Affiliation Type: Facility Owner
Company Name: DAVID BARAN
Contact Type: Not reported
Contact Name: Not reported
Address1: 256 LINDEN AVE
Address2: Not reported
City: BUFFALO
State: NY
Zip Code: 14216
Country Code: 001
Phone: (716) 838-5720
EMail: Not reported
Fax Number: Not reported
Modified By: TRANSLAT
Date Last Modified: 3/4/2004

Site Id: 53670
Affiliation Type: Mail Contact
Company Name: DAVID BARAN
Contact Type: Not reported
Contact Name: Not reported
Address1: 256 LINDEN AVE
Address2: Not reported

Map ID
Direction
Distance
Elevation

MAP FINDINGS

Site

Database(s)

EDR ID Number
EPA ID Number

DAVIDS AUTO CENTER (Continued)

U003317487

City: BUFFALO
State: NY
Zip Code: 14216
Country Code: 001
Phone: (716) 838-5720
EMail: Not reported
Fax Number: Not reported
Modified By: TRANSLAT
Date Last Modified: 3/4/2004

Site Id: 53670
Affiliation Type: On-Site Operator
Company Name: DAVIDS AUTO CENTER
Contact Type: Not reported
Contact Name: DAVID BARAN
Address1: Not reported
Address2: Not reported
City: Not reported
State: NN
Zip Code: Not reported
Country Code: 001
Phone: (716) 823-0700
EMail: Not reported
Fax Number: Not reported
Modified By: TRANSLAT
Date Last Modified: 3/4/2004

Site Id: 53670
Affiliation Type: Emergency Contact
Company Name: DAVID BARAN
Contact Type: Not reported
Contact Name: DAVID BARAN
Address1: Not reported
Address2: Not reported
City: Not reported
State: NN
Zip Code: Not reported
Country Code: 001
Phone: (716) 838-5720
EMail: Not reported
Fax Number: Not reported
Modified By: TRANSLAT
Date Last Modified: 3/4/2004

Tank Info:

Tank Number: A
Tank ID: 165500
Tank Status: Closed - Removed
Material Name: Closed - Removed
Capacity Gallons: 2000
Install Date: 01/01/1950
Date Tank Closed: 09/01/1989
Registered: True
Tank Location: Underground
Tank Type: Steel/carbon steel
Material Code: 2722

Map ID
Direction
Distance
Elevation

MAP FINDINGS

Site

Database(s)

EDR ID Number
EPA ID Number

DAVIDS AUTO CENTER (Continued)

U003317487

Common Name of Substance: Kerosene [#1 Fuel Oil] (Resale/Redistribute)

Tightness Test Method: NN
Date Test: Not reported
Next Test Date: Not reported
Pipe Model: Not reported
Modified By: TRANSLAT
Last Modified: 03/04/2004

Equipment Records:

I00 - Overfill - None
G00 - Tank Secondary Containment - None
B00 - Tank External Protection - None
H00 - Tank Leak Detection - None
A00 - Tank Internal Protection - None
D02 - Pipe Type - Galvanized Steel
C00 - Pipe Location - No Piping
F00 - Pipe External Protection - None

Tank Number: B
Tank ID: 165501
Tank Status: Closed - Removed
Material Name: Closed - Removed
Capacity Gallons: 2000
Install Date: 01/01/1950
Date Tank Closed: 09/01/1989
Registered: True
Tank Location: Underground
Tank Type: Steel/carbon steel
Material Code: 0008
Common Name of Substance: Diesel

Tightness Test Method: NN
Date Test: Not reported
Next Test Date: Not reported
Pipe Model: Not reported
Modified By: TRANSLAT
Last Modified: 03/04/2004

Equipment Records:

I00 - Overfill - None
G00 - Tank Secondary Containment - None
A00 - Tank Internal Protection - None
D02 - Pipe Type - Galvanized Steel
C00 - Pipe Location - No Piping
F00 - Pipe External Protection - None
B00 - Tank External Protection - None
H00 - Tank Leak Detection - None

Tank Number: C
Tank ID: 165502
Tank Status: Closed - Removed
Material Name: Closed - Removed
Capacity Gallons: 2000
Install Date: 01/01/1950
Date Tank Closed: 09/01/1989

Map ID
Direction
Distance
Elevation

MAP FINDINGS

Site

Database(s)

EDR ID Number
EPA ID Number

DAVIDS AUTO CENTER (Continued)

U003317487

Registered: True
Tank Location: Underground
Tank Type: Steel/carbon steel
Material Code: 0008
Common Name of Substance: Diesel

Tightness Test Method: NN
Date Test: Not reported
Next Test Date: Not reported
Pipe Model: Not reported
Modified By: TRANSLAT
Last Modified: 03/04/2004

Equipment Records:

I00 - Overfill - None
G00 - Tank Secondary Containment - None
B00 - Tank External Protection - None
H00 - Tank Leak Detection - None
A00 - Tank Internal Protection - None
D02 - Pipe Type - Galvanized Steel
C00 - Pipe Location - No Piping
F00 - Pipe External Protection - None

Tank Number: D
Tank ID: 165503
Tank Status: Closed - Removed
Material Name: Closed - Removed
Capacity Gallons: 2000
Install Date: 01/01/1950
Date Tank Closed: 09/01/1989
Registered: True
Tank Location: Underground
Tank Type: Steel/carbon steel
Material Code: 0009
Common Name of Substance: Gasoline

Tightness Test Method: NN
Date Test: Not reported
Next Test Date: Not reported
Pipe Model: Not reported
Modified By: TRANSLAT
Last Modified: 03/04/2004

Equipment Records:

I00 - Overfill - None
G00 - Tank Secondary Containment - None
A00 - Tank Internal Protection - None
D02 - Pipe Type - Galvanized Steel
C00 - Pipe Location - No Piping
F00 - Pipe External Protection - None
B00 - Tank External Protection - None
H00 - Tank Leak Detection - None

SPILLS:

Facility ID: 8906563
Facility Type: ER
DER Facility ID: 197094

Map ID
Direction
Distance
Elevation

MAP FINDINGS

Site

Database(s)

EDR ID Number
EPA ID Number

DAVIDS AUTO CENTER (Continued)

U003317487

Site ID: 239626
DEC Region: 9
Spill Date: 10/3/1989
Spill Number/Closed Date: 8906563 / 9/21/1991
Spill Cause: Equipment Failure
Spill Class: Known release with minimal potential for fire or hazard. DEC Response.
Willing Responsible Party. Corrective action taken.

SWIS: 1502
Investigator: LEARY
Referred To: Not reported
Reported to Dept: 10/3/1989
CID: Not reported
Water Affected: Not reported
Spill Source: Gasoline Station
Spill Notifier: Tank Tester
Cleanup Ceased: 9/20/1991
Cleanup Meets Std: True
Last Inspection: 7/29/1991
Recommended Penalty: False
UST Trust: True
Remediation Phase: 0
Date Entered In Computer: 10/5/1989
Spill Record Last Update: 7/26/2000
Spiller Name: Not reported
Spiller Company: DAVED'S AUTO CENTER
Spiller Address: 795 BAILEY AVENUE
Spiller City,St,Zip: BUFFALO, NY 14206
Spiller Company: 001
Contact Name: Not reported
Contact Phone: Not reported
DEC Memo: Prior to Sept, 2004 data translation this spill Lead_DEC Field was
"RNL"10/03/89: CAF SITE INSPECTION, TANKS REMOVED, CONTAMINATED SOIL
PLACED ON PLASTIC, BACK FILLING COMPLETE. 10/04/89: CAF SITE
INSPECTION, TANKS GONE FROM LOCATION. 07/26/90: RNL SITE INSPECTION,
SOIL STILL ON SITE, DAVID BARAN AGREED TO DISPOSE BUT COSTS ARE A
PROBLEM, MAY TRY BIO TREATMENT, WILL SEND LETTER.10/31/90: RNL
TELECON, DAVID BARAN HAD CHECKED PRICES, WILL DISPOSE, ASKED IF HE
CAN WAIT UNTIL SPRING DUE TO FINANCES, I SAID OK, HE WILL SEND LETTER
AGREEING TO SAME; RNL RECEIVED LETTER 11/05/90, OK.07/29/91: RNL SITE
INSPECTION, SOIL STILL ON SITE, I REQUESTED SAMPLING, MR. BARAN
AGREED; RNL SENT LETTER 07/29/91, CONFIRMED MEETING RESULTS, DEADLINE
09/06/91.09/20/91: RNL RECEIVED SAMPLE RESULTS FROM BARAN, 8020 FOUND
NOTHING, CLOSEOUT; RNL LETTER TO BARAN 09/20/91, CLOSEOUT.T
Remarks: TANK REMOVER CALLED 4 2000 GAL.TANKS TO BE REMOVED SUSPECT SOIL TO BE
CONTAMINATED.

Material:
Site ID: 239626
Operable Unit ID: 934354
Operable Unit: 01
Material ID: 446983
Material Code: 0008
Material Name: Diesel
Case No.: Not reported
Material FA: Petroleum
Quantity: 0
Units: Gallons
Recovered: No

Map ID
Direction
Distance
Elevation

MAP FINDINGS

Site

Database(s)

EDR ID Number
EPA ID Number

DAVIDS AUTO CENTER (Continued)

U003317487

Resource Affected: Not reported
Oxygenate: False
Site ID: 239626
Operable Unit ID: 934354
Operable Unit: 01
Material ID: 446984
Material Code: 0009
Material Name: Gasoline
Case No.: Not reported
Material FA: Petroleum
Quantity: 0
Units: Pounds
Recovered: No
Resource Affected: Not reported
Oxygenate: False

Tank Test:

E17
ENE
< 1/8
0.058 mi.
307 ft.

BISON PRODUCTS
81 DINGENS STREET
BUFFALO, NY

NY Spills S106866613
N/A

Site 4 of 6 in cluster E

Relative:
Higher

Actual:
601 ft.

SPILLS:
Facility ID: 1104508
Facility Type: ER
DER Facility ID: 406713
Site ID: 452117
DEC Region: 9
Spill Date: 7/22/2011
Spill Number/Closed Date: 1104508 / 7/25/2011
Spill Cause: Equipment Failure
Spill Class: Not reported
SWIS: 1502
Investigator: TDJOHNSO
Referred To: Not reported
Reported to Dept: 7/22/2011
CID: Not reported
Water Affected: Not reported
Spill Source: Commercial/Industrial
Spill Notifier: Responsible Party
Cleanup Ceased: Not reported
Cleanup Meets Std: False
Last Inspection: Not reported
Recommended Penalty: False
UST Trust: False
Remediation Phase: 0
Date Entered In Computer: 7/22/2011
Spill Record Last Update: 7/25/2011
Spiller Name: Not reported
Spiller Company: NAT GRID
Spiller Address: Not reported
Spiller City,St,Zip: NY
Spiller Company: 999
Contact Name: LISA MONTICONO

Map ID
Direction
Distance
Elevation

MAP FINDINGS

Site

Database(s)

EDR ID Number
EPA ID Number

BISON PRODUCTS (Continued)

S106866613

Contact Phone: (716) 479-5339
DEC Memo: 07/25/11 TDJ MINOR SPILL CLEANED UP BY CONTRACTOR NO FURTHER
ACTION FILE CLOSED TO ELECTRONIC ONLY
Remarks: onto pavement, no resources. clean up pending
Material:
Site ID: 452117
Operable Unit ID: 1202294
Operable Unit: 01
Material ID: 2198864
Material Code: 0016A
Material Name: NON PCB OIL
Case No.: Not reported
Material FA: Petroleum
Quantity: 1
Units: Gallons
Recovered: Not reported
Resource Affected: Not reported
Oxygenate: False

Tank Test:

Facility ID: 0485554
Facility Type: ER
DER Facility ID: 272892
Site ID: 337563
DEC Region: 9
Spill Date: 2/1/2005
Spill Number/Closed Date: 0485554 / 2/15/2005
Spill Cause: Housekeeping
Spill Class: Possible release with minimal potential for fire or hazard or Known
release with no damage. No DEC Response. No corrective action
required.
SWIS: 1502
Investigator: MXFRANKS
Referred To: Not reported
Reported to Dept: 2/15/2005
CID: Not reported
Water Affected: Not reported
Spill Source: Commercial/Industrial
Spill Notifier: Citizen
Cleanup Ceased: Not reported
Cleanup Meets Std: True
Last Inspection: Not reported
Recommended Penalty: False
UST Trust: False
Remediation Phase: 0
Date Entered In Computer: 2/15/2005
Spill Record Last Update: 4/7/2005
Spiller Name: Not reported
Spiller Company: BISON PRODUCTS
Spiller Address: 81 DINGENS
Spiller City, St, Zip: BUFFALO, NY
Spiller Company: 001
Contact Name: Not reported
Contact Phone: Not reported

Map ID
Direction
Distance
Elevation

MAP FINDINGS

Site

Database(s)

EDR ID Number
EPA ID Number

BISON PRODUCTS (Continued)

S106866613

DEC Memo: 2/15/05:SAC gave copy of complaint to Law Enforcement for possible followup. SAC gave copy of complaint to Tom Wantuck - Div of Water. SAC telecon Marilyn Tuberdyck - Erie County Health Dept. notifying her of the complaint. Ms. Tuberdyck said based on complaint, it could be referred to Ag & Markets. SAC faxed her copy of complaint. She said she will check with her supervisor and either their department would followup or they would refer site to Ag & Markets. No further work required by Spills.

Remarks: Caller states that grease is being washed to the back of the building through a drainpipe that ends at the wall. There is a pool of liquid that is a mixture of grease and water next to the building.

Material:

Site ID: 337563
Operable Unit ID: 1099516
Operable Unit: 01
Material ID: 579855
Material Code: 0671A
Material Name: ANIMAL OILS/FATS
Case No.: Not reported
Material FA: Other
Quantity: Not reported
Units: Gallons
Recovered: Not reported
Resource Affected: Not reported
Oxygenate: False

Tank Test:

C18
North
< 1/8
0.059 mi.
313 ft.

WILSON MOVING AND STORAGE
885 BAILEY AVE
BUFFALO, NY 14206

NY UST **U004048780**
N/A

Site 3 of 4 in cluster C

Relative:
Higher

UST:

Id/Status: 9-600769 / Unregulated/Closed
Program Type: PBS
Region: STATE
DEC Region: 9
Expiration Date: 02/25/2010
UTM X: 188381.53721000001
UTM Y: 4754371.1412199996
Site Type: Trucking/Transportation/Fleet Operation

Actual:
600 ft.

Affiliation Records:

Site Id: 338013
Affiliation Type: Mail Contact
Company Name: WILSON MOVING & STORAGE
Contact Type: Not reported
Contact Name: Not reported
Address1: 885 BAILEY AVE
Address2: Not reported
City: BUFFALO
State: NY
Zip Code: 14206
Country Code: 001

Map ID
Direction
Distance
Elevation

MAP FINDINGS

Site

Database(s)

EDR ID Number
EPA ID Number

WILSON MOVING AND STORAGE (Continued)

U004048780

Phone: Not reported
EMail: Not reported
Fax Number: Not reported
Modified By: AESKALSK
Date Last Modified: 2/25/2005

Tank Info:

Tank Number: 1
Tank ID: 182192
Tank Status: Closed - Removed
Material Name: Closed - Removed
Capacity Gallons: 3000
Install Date: Not reported
Date Tank Closed: 07/16/2003
Registered: True
Tank Location: Underground
Tank Type: Steel/carbon steel
Material Code: 0009
Common Name of Substance: Gasoline

Tightness Test Method: NN
Date Test: Not reported
Next Test Date: Not reported
Pipe Model: Not reported
Modified By: AESKALSK
Last Modified: 02/25/2005

C19
North
< 1/8
0.059 mi.
313 ft.

WILSON MOVING & STORAGE
885 BAILEY AVENUE
BUFFALO, NY

NY Spills S106016194
N/A

Site 4 of 4 in cluster C

Relative:
Higher

SPILLS:

Facility ID: 0375205
Facility Type: ER
DER Facility ID: 259420
Site ID: 322026
DEC Region: 9
Spill Date: 7/1/2003
Spill Number/Closed Date: 0375205 / 8/25/2003
Spill Cause: Housekeeping
Spill Class: Known release with minimal potential for fire or hazard. DEC Response.
Willing Responsible Party. Corrective action taken.

Actual:
600 ft.

SWIS: 1502
Investigator: MXFRANKS
Referred To: Not reported
Reported to Dept: 7/17/2003
CID: Not reported
Water Affected: Not reported
Spill Source: Commercial/Industrial
Spill Notifier: Other
Cleanup Ceased: Not reported
Cleanup Meets Std: False
Last Inspection: 7/18/2003
Recommended Penalty: False

Map ID
Direction
Distance
Elevation

MAP FINDINGS

Site

Database(s)

EDR ID Number
EPA ID Number

WILSON MOVING & STORAGE (Continued)

S106016194

UST Trust: False
Remediation Phase: 0
Date Entered In Computer: 7/17/2003
Spill Record Last Update: 3/16/2009
Spiller Name: CHUCK WILSON
Spiller Company: WILSON ASSOCIATES
Spiller Address: 885 BAILEY AVENUE
Spiller City,St,Zip: BUFFALO, NY 14206-001
Contact Name: CHARLES WILSON
Contact Phone: (716) 826-3556
DEC Memo: Prior to Sept, 2004 data translation this spill Lead_DEC Field was "MF"07/18/03: MF S/I/CHARLES WILSON/CONTRACTOR. CONTAMINATION FROM THE AREA AROUND & UNDER 270 GALLON AG WASTE OIL TANK REMOVED. CONTAMIANED SOIL STOCKPILED ON SITE. EXPLAINED SAMPLING TO RP.07/21/03: MF LETTER SENT.07/30/03: MF RECEIVED EXCAVATION SAMPLING RESULTS. 8260 & 8270 STARS IN PPB. 8260 8270WALL A BELOW STARS BDL'SFLOOR BELOW STARS BDL'S WALL B BELOW STARS BENZO(a)PYRENE - 110WALL C BELOW STARS BENZO(a)ANTHRACENE - 280 BENZO(b)FLUORANTHENE -315 BENZO(k)PYRENE - 310SPILL CAN BE 'I' WHEN DISPOSAL RECEIPTS RECEIVED.THE BUILDING WAS THE WALL NOT SAMPLED. ALL THE SOIL HAD BEEN REMOVED.08/05/03: MF T/C GARY TONER, K&T. HE MAY REMOVE ADDITIONAL SOIL WALL B & C & RESAMPLE. 08/18/03: MF FAX LETTER FROM MODERN VIA K&T PUMP. 241.55 TONS OF SOIL DISPOSED OF. NO FURTHER ACTION NECESSARY. 'I' LETTER TO RP. 10/24/03: MF T/C MIKE BLINKOFF, LAWYER 875-8916. LEEFT MASSAGE ON HIS MACHINE THAT I RETURNED HIS CALL. CALLER REMOVED 2,000 GALLON GASOLINE TANK FROM SITE AND NO CONTAMINATION WAS FOUND, WHILE DOING WORK OWNER OF PROPERTY REQUESTED CALLER TO REMOVE CONTAMINATION ASSOCIATED WITH WASTE OIL STORAGE AREA, WASTE STORAGE IS IN DRUMS AND ONE 275 GALLON TANK ABOVE GROUND.

Remarks:

Material:

Site ID: 322026
Operable Unit ID: 884061
Operable Unit: 01
Material ID: 494402
Material Code: 0022
Material Name: Waste Oil/Used Oil
Case No.: Not reported
Material FA: Petroleum
Quantity: 0
Units: Gallons
Recovered: No
Resource Affected: Not reported
Oxygenate: False

Tank Test:

Map ID
Direction
Distance
Elevation

MAP FINDINGS

EDR ID Number
EPA ID Number

E20
ENE
< 1/8
0.071 mi.
373 ft.

FPPF DISTRIBUTION CENTER
100 DINGENS ST
BUFFALO, NY 14206

RCRA-CESQG
FINDS
1000375127
NYD982736753

Site 5 of 6 in cluster E

Relative:
Higher

RCRA-CESQG:

Date form received by agency: 01/01/2007

Facility name: FPPF DISTRIBUTION CENTER

Facility address: 100 DINGENS ST
BUFFALO, NY 14206

EPA ID: NYD982736753

Mailing address: DINGENS ST
BUFFALO, NY 14206

Contact: RUBEN PEREZ

Contact address: DINGENS ST
BUFFALO, NY 14206

Contact country: US

Contact telephone: (716) 825-4891

Contact email: RPEREZ@FPPF.COM

EPA Region: 02

Land type: Private

Classification: Conditionally Exempt Small Quantity Generator

Description: Handler: generates 100 kg or less of hazardous waste per calendar month, and accumulates 1000 kg or less of hazardous waste at any time; or generates 1 kg or less of acutely hazardous waste per calendar month, and accumulates at any time: 1 kg or less of acutely hazardous waste; or 100 kg or less of any residue or contaminated soil, waste or other debris resulting from the cleanup of a spill, into or on any land or water, of acutely hazardous waste; or generates 100 kg or less of any residue or contaminated soil, waste or other debris resulting from the cleanup of a spill, into or on any land or water, of acutely hazardous waste during any calendar month, and accumulates at any time: 1 kg or less of acutely hazardous waste; or 100 kg or less of any residue or contaminated soil, waste or other debris resulting from the cleanup of a spill, into or on any land or water, of acutely hazardous waste

Owner/Operator Summary:

Owner/operator name: FPPF CHEMICAL COMPANY INC

Owner/operator address: W TUPPER ST
BUFFALO, NY 14201

Owner/operator country: US

Owner/operator telephone: Not reported

Legal status: Private

Owner/Operator Type: Owner

Owner/Op start date: 12/31/1979

Owner/Op end date: Not reported

Owner/operator name: NO NAME FOUND

Owner/operator address: Not reported
Not reported

Owner/operator country: US

Owner/operator telephone: Not reported

Legal status: Private

Owner/Operator Type: Operator

Owner/Op start date: 03/25/2003

Owner/Op end date: Not reported

Map ID
Direction
Distance
Elevation

MAP FINDINGS

Site

Database(s)

EDR ID Number
EPA ID Number

FPPF DISTRIBUTION CENTER (Continued)

1000375127

Owner/operator name: FPPF CHEMICAL COMPANY INC
Owner/operator address: W TUPPER ST
BUFFALO, NY 14201
Owner/operator country: US
Owner/operator telephone: Not reported
Legal status: Private
Owner/Operator Type: Operator
Owner/Op start date: 12/31/1979
Owner/Op end date: Not reported

Handler Activities Summary:

U.S. importer of hazardous waste: No
Mixed waste (haz. and radioactive): No
Recycler of hazardous waste: No
Transporter of hazardous waste: No
Treater, storer or disposer of HW: No
Underground injection activity: No
On-site burner exemption: No
Furnace exemption: No
Used oil fuel burner: No
Used oil processor: No
User oil refiner: No
Used oil fuel marketer to burner: No
Used oil Specification marketer: No
Used oil transfer facility: No
Used oil transporter: No

Historical Generators:

Date form received by agency: 01/01/2006
Site name: FPPF DISTRIBUTION CENTER
Classification: Conditionally Exempt Small Quantity Generator

Date form received by agency: 01/06/2004
Site name: FPPF DISTRIBUTION CENTER
Classification: Large Quantity Generator

Date form received by agency: 03/26/2003
Site name: FPPF CHEMICAL CO INC
Classification: Conditionally Exempt Small Quantity Generator

Date form received by agency: 02/04/2003
Site name: FPPF CHEMICAL CO INC
Classification: Large Quantity Generator

Date form received by agency: 07/08/1998
Site name: F P P F CHEMICAL CO INC
Classification: Not a generator, verified

Date form received by agency: 07/19/1996
Site name: F P P F CHEMICAL CO INC
Classification: Large Quantity Generator

Violation Status: No violations found

Evaluation Action Summary:

Evaluation date: 03/03/2003

Map ID
Direction
Distance
Elevation

MAP FINDINGS

Site

Database(s)

EDR ID Number
EPA ID Number

FPPF DISTRIBUTION CENTER (Continued)

1000375127

Evaluation: COMPLIANCE EVALUATION INSPECTION ON-SITE
Area of violation: Not reported
Date achieved compliance: Not reported
Evaluation lead agency: EPA

Evaluation date: 06/11/1998
Evaluation: COMPLIANCE EVALUATION INSPECTION ON-SITE
Area of violation: Not reported
Date achieved compliance: Not reported
Evaluation lead agency: State

FINDS:

Registry ID: 110004430143

Environmental Interest/Information System

RCRAInfo is a national information system that supports the Resource Conservation and Recovery Act (RCRA) program through the tracking of events and activities related to facilities that generate, transport, and treat, store, or dispose of hazardous waste. RCRAInfo allows RCRA program staff to track the notification, permit, compliance, and corrective action activities required under RCRA.

HAZARDOUS WASTE BIENNIAL REPORTER

**E21
ENE
< 1/8
0.071 mi.
373 ft.**

**F P P F CHEMICAL CO
100 DINGENS STREET
BUFFALO, NY 14206**

**NY MANIFEST
NY Spills**

**S104650579
N/A**

Site 6 of 6 in cluster E

**Relative:
Higher**

NY MANIFEST:
EPA ID: NYD982736753
Country: USA

**Actual:
601 ft.**

Mailing Info:
Name: F P P F CHEMICAL CO
Contact: JOHN LORUSSO
Address: 100 DINGENS STREET
City/State/Zip: BUFFALO, NY 14206
Country: USA
Phone: 716-823-3712

Manifest:

Document ID: Not reported
Manifest Status: Not reported
Trans1 State ID: TXR000050930
Trans2 State ID: NJD071629976
Generator Ship Date: 06/10/2008
Trans1 Recv Date: 06/10/2008
Trans2 Recv Date: 06/19/2008
TSD Site Recv Date: 06/23/2008
Part A Recv Date: Not reported
Part B Recv Date: Not reported
Generator EPA ID: NYD982736753
Trans1 EPA ID: Not reported

Map ID
Direction
Distance
Elevation

MAP FINDINGS

Site

Database(s)

EDR ID Number
EPA ID Number

F P P F CHEMICAL CO (Continued)

S104650579

Trans2 EPA ID: Not reported
TSDF ID: KYD053348108
Waste Code: Not reported
Quantity: 580.0
Units: P - Pounds
Number of Containers: 4.0
Container Type: DM - Metal drums, barrels
Handling Method: B Incineration, heat recovery, burning.
Specific Gravity: 1.0
Year: 2008
Manifest Tracking Num: 000029729SKS
Import Ind: N
Export Ind: N
Discr Quantity Ind: N
Discr Type Ind: N
Discr Residue Ind: N
Discr Partial Reject Ind: N
Discr Full Reject Ind: N
Manifest Ref Num: Not reported
Alt Fac RCRA Id: Not reported
Alt Fac Sign Date: Not reported
Mgmt Method Type Code: H061

Document ID: Not reported
Manifest Status: Not reported
Trans1 State ID: TXR000050930
Trans2 State ID: NJD071629976
Generator Ship Date: 06/10/2008
Trans1 Recv Date: 06/10/2008
Trans2 Recv Date: 06/19/2008
TSD Site Recv Date: 06/23/2008
Part A Recv Date: Not reported
Part B Recv Date: Not reported
Generator EPA ID: NYD982736753
Trans1 EPA ID: Not reported
Trans2 EPA ID: Not reported
TSDF ID: KYD053348108
Waste Code: Not reported
Quantity: 360.0
Units: P - Pounds
Number of Containers: 4.0
Container Type: DF - Fiberboard or plastic drums (glass)
Handling Method: B Incineration, heat recovery, burning.
Specific Gravity: 1.0
Year: 2008
Manifest Tracking Num: 000029729SKS
Import Ind: N
Export Ind: N
Discr Quantity Ind: N
Discr Type Ind: N
Discr Residue Ind: N
Discr Partial Reject Ind: N
Discr Full Reject Ind: N
Manifest Ref Num: Not reported
Alt Fac RCRA Id: Not reported
Alt Fac Sign Date: Not reported

Map ID
Direction
Distance
Elevation

MAP FINDINGS

Site

Database(s)

EDR ID Number
EPA ID Number

F P P F CHEMICAL CO (Continued)

S104650579

Mgmt Method Type Code: H061

Document ID: Not reported
Manifest Status: Not reported
Trans1 State ID: TXR000050930
Trans2 State ID: NJD071629976
Generator Ship Date: 06/10/2008
Trans1 Recv Date: 06/10/2008
Trans2 Recv Date: 06/19/2008
TSD Site Recv Date: 06/23/2008
Part A Recv Date: Not reported
Part B Recv Date: Not reported
Generator EPA ID: NYD982736753
Trans1 EPA ID: Not reported
Trans2 EPA ID: Not reported
TSDF ID: KYD053348108
Waste Code: Not reported
Quantity: 170.0
Units: P - Pounds
Number of Containers: 5.0
Container Type: DF - Fiberboard or plastic drums (glass)
Handling Method: B Incineration, heat recovery, burning.
Specific Gravity: 1.0
Year: 2008
Manifest Tracking Num: 000029729SKS
Import Ind: N
Export Ind: N
Discr Quantity Ind: N
Discr Type Ind: N
Discr Residue Ind: N
Discr Partial Reject Ind: N
Discr Full Reject Ind: N
Manifest Ref Num: Not reported
Alt Fac RCRA Id: Not reported
Alt Fac Sign Date: Not reported
Mgmt Method Type Code: H061

Document ID: Not reported
Manifest Status: Not reported
Trans1 State ID: TXR000050930
Trans2 State ID: NJD071629976
Generator Ship Date: 06/10/2008
Trans1 Recv Date: 06/10/2008
Trans2 Recv Date: 06/19/2008
TSD Site Recv Date: 06/23/2008
Part A Recv Date: Not reported
Part B Recv Date: Not reported
Generator EPA ID: NYD982736753
Trans1 EPA ID: Not reported
Trans2 EPA ID: Not reported
TSDF ID: KYD053348108
Waste Code: Not reported
Quantity: 60.0
Units: P - Pounds
Number of Containers: 2.0

Map ID
Direction
Distance
Elevation

MAP FINDINGS

Site

Database(s)

EDR ID Number
EPA ID Number

F P P F CHEMICAL CO (Continued)

S104650579

Container Type: DM - Metal drums, barrels
Handling Method: B Incineration, heat recovery, burning.
Specific Gravity: 1.0
Year: 2008
Manifest Tracking Num: 000029729SKS
Import Ind: N
Export Ind: N
Discr Quantity Ind: N
Discr Type Ind: N
Discr Residue Ind: N
Discr Partial Reject Ind: N
Discr Full Reject Ind: N
Manifest Ref Num: Not reported
Alt Fac RCRA Id: Not reported
Alt Fac Sign Date: Not reported
Mgmt Method Type Code: H061

Document ID: Not reported
Manifest Status: Not reported
Trans1 State ID: TXR000050930
Trans2 State ID: NJD071629976
Generator Ship Date: 02/01/2007
Trans1 Recv Date: 02/01/2007
Trans2 Recv Date: 02/09/2007
TSD Site Recv Date: 02/12/2007
Part A Recv Date: Not reported
Part B Recv Date: Not reported
Generator EPA ID: NYD982736753
Trans1 EPA ID: Not reported
Trans2 EPA ID: Not reported
TSD ID: KYD053348108
Waste Code: Not reported
Quantity: 155
Units: P - Pounds
Number of Containers: 5
Container Type: DM - Metal drums, barrels
Handling Method: B Incineration, heat recovery, burning.
Specific Gravity: 1
Year: 2007
Manifest Tracking Num: 000106653CEX
Import Ind: N
Export Ind: N
Discr Quantity Ind: N
Discr Type Ind: N
Discr Residue Ind: N
Discr Partial Reject Ind: N
Discr Full Reject Ind: N
Manifest Ref Num: Not reported
Alt Fac RCRA Id: Not reported
Alt Fac Sign Date: Not reported
Mgmt Method Type Code: H061

Document ID: Not reported
Manifest Status: Not reported
Trans1 State ID: TXR000050930

Map ID
Direction
Distance
Elevation

MAP FINDINGS

Site

Database(s)

EDR ID Number
EPA ID Number

F P P F CHEMICAL CO (Continued)

S104650579

Trans2 State ID: NJD071629976
Generator Ship Date: 02/01/2007
Trans1 Recv Date: 02/01/2007
Trans2 Recv Date: 02/09/2007
TSD Site Recv Date: 02/12/2007
Part A Recv Date: Not reported
Part B Recv Date: Not reported
Generator EPA ID: NYD982736753
Trans1 EPA ID: Not reported
Trans2 EPA ID: Not reported
TSD ID: KYD053348108
Waste Code: Not reported
Quantity: 315
Units: P - Pounds
Number of Containers: 9
Container Type: DF - Fiberboard or plastic drums (glass)
Handling Method: L Landfill.
Specific Gravity: 1
Year: 2007
Manifest Tracking Num: 000106653CEX
Import Ind: N
Export Ind: N
Discr Quantity Ind: N
Discr Type Ind: N
Discr Residue Ind: N
Discr Partial Reject Ind: N
Discr Full Reject Ind: N
Manifest Ref Num: Not reported
Alt Fac RCRA Id: Not reported
Alt Fac Sign Date: Not reported
Mgmt Method Type Code: H141

Document ID: MIA3045491
Manifest Status: Completed after the designated time period for a TSD to get a copy to the DEC
Trans1 State ID: E37435ME
Trans2 State ID: Not reported
Generator Ship Date: 11/05/1993
Trans1 Recv Date: 11/05/1993
Trans2 Recv Date: / /
TSD Site Recv Date: 11/11/1993
Part A Recv Date: 11/19/1993
Part B Recv Date: 12/08/1993
Generator EPA ID: NYD982736753
Trans1 EPA ID: NYD097644801
Trans2 EPA ID: Not reported
TSD ID: MID980615298
Waste Code: D001 - NON-LISTED IGNITABLE WASTES
Quantity: 00020
Units: G - Gallons (liquids only)* (8.3 pounds)
Number of Containers: 004
Container Type: DM - Metal drums, barrels
Handling Method: B Incineration, heat recovery, burning.
Specific Gravity: 100
Year: 1993

Map ID
Direction
Distance
Elevation

MAP FINDINGS

Site

Database(s)

EDR ID Number
EPA ID Number

F P P F CHEMICAL CO (Continued)

S104650579

Document ID: ARA6628440
Manifest Status: Completed copy
Trans1 State ID: PC745H46
Trans2 State ID: PC0711H01
Generator Ship Date: 05/18/1994
Trans1 Recv Date: 05/18/1994
Trans2 Recv Date: 05/25/1994
TSD Site Recv Date: 05/25/1994
Part A Recv Date: / /
Part B Recv Date: 06/08/1994
Generator EPA ID: NYD982736753
Trans1 EPA ID: NYD097644801
Trans2 EPA ID: MOD095038998
TSDF ID: ARD069748192
Waste Code: D001 - NON-LISTED IGNITABLE WASTES
Quantity: 00019
Units: P - Pounds
Number of Containers: 001
Container Type: DM - Metal drums, barrels
Handling Method: B Incineration, heat recovery, burning.
Specific Gravity: 100
Waste Code: D002 - NON-LISTED CORROSIVE WASTES
Quantity: 00057
Units: P - Pounds
Number of Containers: 002
Container Type: DF - Fiberboard or plastic drums (glass)
Handling Method: B Incineration, heat recovery, burning.
Specific Gravity: 100
Year: 1994

Document ID: MIA4012798
Manifest Status: Completed after the designated time period for a TSDF to get a copy to the DEC
Trans1 State ID: E37435ME
Trans2 State ID: Not reported
Generator Ship Date: 09/06/1996
Trans1 Recv Date: 09/06/1996
Trans2 Recv Date: / /
TSD Site Recv Date: 09/11/1996
Part A Recv Date: 09/19/1996
Part B Recv Date: 10/01/1996
Generator EPA ID: NYD982736753
Trans1 EPA ID: NYD097644801
Trans2 EPA ID: Not reported
TSDF ID: MID000724831
Waste Code: D002 - NON-LISTED CORROSIVE WASTES
Quantity: 00060
Units: G - Gallons (liquids only)* (8.3 pounds)
Number of Containers: 002
Container Type: DM - Metal drums, barrels
Handling Method: R Material recovery of more than 75 percent of the total material.
Specific Gravity: 100
Waste Code: D001 - NON-LISTED IGNITABLE WASTES
Quantity: 00055
Units: G - Gallons (liquids only)* (8.3 pounds)
Number of Containers: 001
Container Type: DM - Metal drums, barrels

Map ID
Direction
Distance
Elevation

MAP FINDINGS

Site

Database(s)

EDR ID Number
EPA ID Number

F P P F CHEMICAL CO (Continued)

S104650579

Handling Method: R Material recovery of more than 75 percent of the total material.
Specific Gravity: 100
Year: 1996

Document ID: MIA2753386
Manifest Status: Completed copy
Trans1 State ID: E37435NC
Trans2 State ID: Not reported
Generator Ship Date: 02/27/1992
Trans1 Recv Date: 02/27/1992
Trans2 Recv Date: / /
TSD Site Recv Date: 03/03/1992
Part A Recv Date: 03/09/1992
Part B Recv Date: 03/16/1992
Generator EPA ID: NYD982736753
Trans1 EPA ID: NYD097644801
Trans2 EPA ID: Not reported
TSDF ID: MID096963194
Waste Code: D001 - NON-LISTED IGNITABLE WASTES
Quantity: 00005
Units: G - Gallons (liquids only)* (8.3 pounds)
Number of Containers: 001
Container Type: DF - Fiberboard or plastic drums (glass)
Handling Method: L Landfill.
Specific Gravity: 100
Year: 1992

Document ID: MIA3587638
Manifest Status: Completed after the designated time period for a TSDF to get a copy to the DEC
Trans1 State ID: 95694FNY
Trans2 State ID: Not reported
Generator Ship Date: 05/18/1994
Trans1 Recv Date: 05/18/1994
Trans2 Recv Date: / /
TSD Site Recv Date: 05/23/1994
Part A Recv Date: / /
Part B Recv Date: 06/13/1994
Generator EPA ID: NYD982736753
Trans1 EPA ID: NYD097644801
Trans2 EPA ID: Not reported
TSDF ID: MID096963194
Waste Code: D002 - NON-LISTED CORROSIVE WASTES
Quantity: 00030
Units: G - Gallons (liquids only)* (8.3 pounds)
Number of Containers: 001
Container Type: DM - Metal drums, barrels
Handling Method: L Landfill.
Specific Gravity: 100
Year: 1994

Document ID: MIA4012797
Manifest Status: Completed after the designated time period for a TSDF to get a copy to the DEC
Trans1 State ID: E37435ME
Trans2 State ID: Not reported

Map ID
Direction
Distance
Elevation

MAP FINDINGS

Site

Database(s)

EDR ID Number
EPA ID Number

F P F CHEMICAL CO (Continued)

S104650579

Generator Ship Date: 09/06/1996
Trans1 Recv Date: 09/06/1996
Trans2 Recv Date: 09/11/1996
TSD Site Recv Date: 09/11/1996
Part A Recv Date: 09/19/1996
Part B Recv Date: 10/11/1996
Generator EPA ID: NYD982736753
Trans1 EPA ID: NYD097644801
Trans2 EPA ID: MID980684088
TSDF ID: MID980615298
Waste Code: D001 - NON-LISTED IGNITABLE WASTES
Quantity: 01130
Units: G - Gallons (liquids only)* (8.3 pounds)
Number of Containers: 021
Container Type: DM - Metal drums, barrels
Handling Method: R Material recovery of more than 75 percent of the total material.
Specific Gravity: 100
Year: 1996

Document ID: NYG2735118
Manifest Status: Not reported
Trans1 State ID: 8604B6NY
Trans2 State ID: Not reported
Generator Ship Date: 02/14/2003
Trans1 Recv Date: 02/14/2003
Trans2 Recv Date: Not reported
TSD Site Recv Date: 02/17/2003
Part A Recv Date: Not reported
Part B Recv Date: Not reported
Generator EPA ID: NYD982736753
Trans1 EPA ID: NYD049253719
Trans2 EPA ID: Not reported
TSDF ID: NYD049253719
Waste Code: D001 - NON-LISTED IGNITABLE WASTES
Quantity: 00385
Units: G - Gallons (liquids only)* (8.3 pounds)
Number of Containers: 007
Container Type: DM - Metal drums, barrels
Handling Method: B Incineration, heat recovery, burning.
Specific Gravity: 01.00
Waste Code: D002 - NON-LISTED CORROSIVE WASTES
Quantity: 00495
Units: G - Gallons (liquids only)* (8.3 pounds)
Number of Containers: 009
Container Type: DM - Metal drums, barrels
Handling Method: L Landfill.
Specific Gravity: 01.00
Year: 2003

SPILLS:

Facility ID: 0075020
Facility Type: ER
DER Facility ID: 200285
Site ID: 243840
DEC Region: 9
Spill Date: 4/1/2000

Map ID
Direction
Distance
Elevation

MAP FINDINGS

Site

Database(s)

EDR ID Number
EPA ID Number

F P P F CHEMICAL CO (Continued)

S104650579

Spill Number/Closed Date: 0075020 / 12/14/2001
Spill Cause: Other
Spill Class: Known release that creates potential for fire or hazard. DEC Response.
Willing Responsible Party. Corrective action taken.
SWIS: 1502
Investigator: JFOTTO
Referred To: Not reported
Reported to Dept: 4/13/2000
CID: Not reported
Water Affected: Not reported
Spill Source: Commercial/Industrial
Spill Notifier: Other
Cleanup Ceased: Not reported
Cleanup Meets Std: False
Last Inspection: 12/11/2001
Recommended Penalty: False
UST Trust: False
Remediation Phase: 0
Date Entered In Computer: 4/13/2000
Spill Record Last Update: 1/30/2002
Spiller Name: SELWYN ROM
Spiller Company: LORY & LORY AND TOPS MARK
Spiller Address: Not reported
Spiller City,St,Zip: ZZ
Spiller Company: 001
Contact Name: JEFFREY MAGAVERN
Contact Phone: (716) 649-1571
DEC Memo: Prior to Sept, 2004 data translation this spill Lead_DEC Field was
"JFO"04/13/00 JFO CALL TO JEFFREY MAGAVERN (ATTY). SPOKE WITH CINDY
WHO WILL BE HANDLING THIS SITE. SHE WILL SEND IN THE PHASE II
REPORT.05/05/00 JFO RECEIVED THE PHASE II REPORT. THE REPORT
INDICATES THAT REMEDIATION IS NECESSARY IN THE AREAS OF SOIL BORINGS
BH-1, BH-2 AND BH-9.JFO CALLED JEFFREY MAGAVERN (ATTY) FOR LORY &
LORY. HE SAID ALL CORRESPONDENCE TO HIS OFFICE. I EXPLAINED TO HIM
OUR REQUIREMENTS FOR SOIL REMOVAL, DISPOSAL AND SAMPLING. TREATMENT
LETTER SENT TO HIS OFFICE AND LCS WAS CC'D.09/15/00 JFO TELCON WITH
DOUG REID OF LCS. HE IS WAITING TO HEAR FROM KEY BANK TO BEGIN
WORK.01/25/01 JFO RECEIVED A CALL FROM ANDY KOSEIRK OF BARRONS ASSOC.
HE IS DIGGING AT THE SITE TODAY. I WILL STOP FOR AN INSPECTION.JFO ON
SITE WITH ANDY K. THE CONCRETE PAD HAS BEEN REMOVED. SOME SOIL IS
STAGED ON PLASTIC. HEAVY ODORS FROM THE FORMER TANK PIT AREA. THEY
WILL DIG TO CLEAN IF POSSIBLE.01/26/01 JFO ON SITE MET WITH ANDY
KOSERIK. THEY ARE STILL EXCAVATING AND STAGING SOIL. HE COLLECTED
SOME CONFIRMATORY SAMPLES.01/30/01 JFO ON SITE NO ONE AVAILABLE. THE
HOLE IS MUCH BIGGER AND MORE SOIL IS STAGED.02/20/01 JFO RECEIVED A
CALL FROM CHRIS BORON OF GZA. HE SAID TOPS MARKETS IS TAKING OVER THE
CLEANUP BECAUSE IT IS ON THEIR PROPERTY. CHRIS WILL SAMPLE THE
EXCAVATION THIS WEEK, THURSDAY HE WILL CALL. ALSO THE SOIL WILL BE
BIOTREATED ON SITE.05/11/01 JFO CALL TO CHRIS BORON. NOT IN LEFT A
MESSAGE ON HIS V-MAIL.07/13/01 JFO TELCON WITH CHRIS BORON. THEY WILL
BE DISPOSING OF THE SOIL NEXT WEEK. ALSO THEY HAVE A PERMIT TO
DISCHARGE THE WATER FROM THE EXCAVATION TO THE SEWER 07/18/01 JFO ON
SITE MET WITH CHRIS BORON OF GZA. THE STAGED SOIL HAS BEEN DISPOSED.
THE EXCAVATION HAS BEEN PUMPED OUT WITH A PERMIT FROM THE BUFFALO
SEWER AUTHORITY (HE WILL FAX A COPY). MORE SOIL NEEDS TO BE REMOVED
FROM THE WEST SIDE AND THE SOUTH EAST SIDE. A 16" GAS LINE RUNS ALONG
THE SIDEWALK ON THE SOUTH SIDE OF THE EXCAVATION.09/13/01 JFO RECEIVE

Map ID
Direction
Distance
Elevation

MAP FINDINGS

Site

Database(s)

EDR ID Number
EPA ID Number

F P P F CHEMICAL CO (Continued)

S104650579

ANALYTICAL RESULTS FOR 6 SAMPLES COLLECTED ON AUGUST 2, 2001 (3,7,11,12,15 AND 18). 10/01/01 JFO CALL FROM JIM MOSCATO OF LORY AND LORY, HE NEEDS AN UPDATE FOR THE SITE. I CALLED RAY LAPORTE OF GZA, HE IS PUTTING A PLAN TOGETHER AND WILL SUBMIT TO TOPS FOR THEIR BLESSING. HE WILL SEND ME A COPY IF OK'D BY TOPS. THEY WILL NEED TO DIG TOWARD THE GRASSY AREA FOR CLOSURE. CALL TO JIM MOSCATO, LEFT A MESSAGE WITH HIS SECRETARY. 10/22/01 JFO ON SITE MET WITH DAN TROY AND STEVE BOHENEK BOTH OF GZA. DAN IS COLLECTING CONFIRMATORY SAMPLES FROM THE EXCAVATION THAT HAS ALREADY BEEN CLEANED UP. TOMORROW THEY WILL BE DIGGING TOWARD THE BUILDING AND THE GRASSY AREA (EAST). WHEN THAT IS CLEAN, HE WILL SAMPLE N,S,E AND BOTTOM. I WILL CHECK SITE TOMORROW. 10/23/01 JFO ON SITE THEY ARE DIGGING TO THE EAST TOWARD THE BLDG. THEY WILL DIG AS FAR EAST AS POSSIBLE IF NECESSARY AND THEN SAMPLE. 11/20/01 JFO REC'D THE CLOSURE REPORT. ONLY THE AREA NEAR THE BLDG. SAMPLE E-2 SVOC'S >TAGMS. THEY ARE UNABLE TO DIG ANY FURTHER EAST. THIS SITE IS IN A COMMERCIAL AREA OF BUFFALO. WATER FROM THE EXCAVATION WAS SAMPLED AND ANALYZED. THE RESULTS ARE IN THE REPORT SVOC'S ARE NON-DETECT. 12/03/01 JFO REC'D A CALL FROM ATTY JIM MUSCATO OF LORY AND LORY. HE WANTS TO KNOW IF THE SITE WILL BE CLOSED OUT. I EXPLAINED TO HIM THAT THE FILE WILL NEED TO BE REVIEWED BY MY SUPERVISOR FOR INACTIVE STATUS. JFO SUBMITTED REPORT TO FG TO REVIEW FOR INACTIVE STATUS. FG RESPONDED THAT IT WILL BE NECESSARY TO DO SOME SOIL BORINGS IN THE AREA EAST OF E-2. ALSO NEED DISPOSAL RECEIPTS FOR THE SOIL. 12/06/01 JFO CALL TO JIM MUSCATO, I EXPLAINED TO HIM WHAT NEEDS TO BE DONE FOR INACTIVE. JFO REC'D A CALL FROM ANGELA DEMERLE FROM HARTER SECREST & EMERY. LORY & LORY WILL DO THE SOIL BORING NEXT WEEK. THEY WILL CALL ME. 12/07/01 JFO ON SITE MET WITH DAN TROY OF GZA AND ANGELA DEMERLE. I SHOWED THEM WHERE THE BORING SHOULD BE PLACED. ANALYZE FOR 8270 ONLY AND WE NEED A BORING LOG. THIS WILL TAKE PLACE NEXT TUESDAY. DAN WILL CALL ME MONDAY TO CONFIRM. 12/11/01 JFO ON SITE MET WITH DAN TROY, ANGELA DEMERLE AND CREW WITH THE GEOPROBE FROM SLC. THEY COLLECTED 2 SAMPLES. THE FIRST, (E-3) FROM THE AREA BETWEEN THE BLDG AND THE TREE AND THE SECOND, (E-4) 10' TO THE EAST OF E-3. DAN WILL ANALYZE FOR 8270. ALSO NEED LOGS AND DISPOSAL RECEIPTS. 12/13/01 JFO RECEIVED CLOSURE REPORT INCLUDING THE SAMPLE RESULTS AND BORING LOGS, DISCUSSED WITH FRANCINE G. WE AGREED THAT SINCE THE SAMPLED AREAS CONSIST OF MOSTLY FILL MATERIALS (GLASS, BRICK, ASH AND CERAMIC FRAGMENTS) AND DISPLAYED NO PETROLEUM CHARACTERISTICS AND THE RESULTS WERE SLIGHTLY, ABOVE TAGMS, THIS SITE WILL BE INACTIVE. NO FURTHER ACTION REQUIRED AT THIS TIME. 12/14/01 JFO SENT INACTIVE LETTER TO DANIEL TROY OF GZA AND CC: TO ANGELA DEMERLE OF H, S & E.

Remarks:

PHASE II SITE ASSESSMENT FOUND PETROLEUM CONTAMINATION AT THE SITE

Material:

Site ID: 243840
Operable Unit ID: 836383
Operable Unit: 01
Material ID: 538556
Material Code: 0066A
Material Name: UNKNOWN PETROLEUM
Case No.: Not reported
Material FA: Petroleum
Quantity: 0
Units: Gallons
Recovered: No
Resource Affected: Not reported
Oxygenate: False

Map ID
Direction
Distance
Elevation

MAP FINDINGS

Site

Database(s)

EDR ID Number
EPA ID Number

F P P F CHEMICAL CO (Continued)

S104650579

Tank Test:

F22
ENE
< 1/8
0.076 mi.
401 ft.

URBAN RAIFF & SONS INC
111 DINGENS ST
BUFFALO, NY 14206

RCRA NonGen / NLR
FINDS
NY MANIFEST

1000556303
NYD986988632

Site 1 of 6 in cluster F

Relative:
Higher

RCRA NonGen / NLR:

Actual:
601 ft.

Date form received by agency: 01/01/2007

Facility name: URBAN RAIFF & SONS INC

Facility address: 111 DINGENS ST
BUFFALO, NY 14206

EPA ID: NYD986988632

Mailing address: DINGENS ST
BUFFALO, NY 14206

Contact: EDWARD RAIFF

Contact address: DINGENS ST
BUFFALO, NY 14206

Contact country: US

Contact telephone: (716) 826-8760

Contact email: Not reported

EPA Region: 02

Land type: Private

Classification: Non-Generator

Description: Handler: Non-Generators do not presently generate hazardous waste

Owner/Operator Summary:

Owner/operator name: EDWARD RAIFF
Owner/operator address: 169 FOXPOINT DR
WILLIAMSVILLE, NY 14221

Owner/operator country: US

Owner/operator telephone: (716) 826-8760

Legal status: Private

Owner/Operator Type: Operator

Owner/Op start date: Not reported

Owner/Op end date: Not reported

Owner/operator name: EDWARD RAIFF
Owner/operator address: 169 FOXPOINT DR
WILLIAMSVILLE, NY 14221

Owner/operator country: US

Owner/operator telephone: (716) 826-8760

Legal status: Private

Owner/Operator Type: Owner

Owner/Op start date: Not reported

Owner/Op end date: Not reported

Handler Activities Summary:

U.S. importer of hazardous waste: No

Mixed waste (haz. and radioactive): No

Recycler of hazardous waste: No

Transporter of hazardous waste: No

Treater, storer or disposer of HW: No

Underground injection activity: No

Map ID
Direction
Distance
Elevation

MAP FINDINGS

Site

Database(s)

EDR ID Number
EPA ID Number

URBAN RAIFF & SONS INC (Continued)

1000556303

On-site burner exemption: No
Furnace exemption: No
Used oil fuel burner: No
Used oil processor: No
Used oil refiner: No
Used oil fuel marketer to burner: No
Used oil Specification marketer: No
Used oil transfer facility: No
Used oil transporter: No

Historical Generators:

Date form received by agency: 01/01/2006

Site name: URBAN RAIFF & SONS INC

Classification: Not a generator, verified

Date form received by agency: 12/16/1991

Site name: URBAN RAIFF & SONS INC

Classification: Conditionally Exempt Small Quantity Generator

Violation Status: No violations found

Evaluation Action Summary:

Evaluation date: 03/13/1995

Evaluation: COMPLIANCE EVALUATION INSPECTION ON-SITE

Area of violation: Not reported

Date achieved compliance: Not reported

Evaluation lead agency: State

FINDS:

Registry ID: 110004484095

Environmental Interest/Information System

RCRAInfo is a national information system that supports the Resource Conservation and Recovery Act (RCRA) program through the tracking of events and activities related to facilities that generate, transport, and treat, store, or dispose of hazardous waste. RCRAInfo allows RCRA program staff to track the notification, permit, compliance, and corrective action activities required under RCRA.

NY MANIFEST:

EPA ID: NYD986988632

Country: USA

Mailing Info:

Name: URBAN RAIFF & SONS

Contact: EDWARD RAIFF

Address: 111 DINGENS STREET

City/State/Zip: BUFFALO, NY 14206

Country: USA

Phone: 716-826-8260

Manifest:

Document ID: NYB2771271

Map ID
Direction
Distance
Elevation

MAP FINDINGS

Site

Database(s)

EDR ID Number
EPA ID Number

URBAN RAIFF & SONS INC (Continued)

1000556303

Manifest Status: Completed after the designated time period for a TSDF to get a copy to the DEC
Trans1 State ID: 44571TNY
Trans2 State ID: Not reported
Generator Ship Date: 10/16/1991
Trans1 Recv Date: 10/16/1991
Trans2 Recv Date: / /
TSD Site Recv Date: 10/16/1991
Part A Recv Date: / /
Part B Recv Date: 03/26/1992
Generator EPA ID: NYD986988632
Trans1 EPA ID: NYD982792814
Trans2 EPA ID: Not reported
TSDF ID: NYD043815703
Waste Code: F001 - UNKNOWN
Quantity: 00055
Units: G - Gallons (liquids only)* (8.3 pounds)
Number of Containers: 001
Container Type: DM - Metal drums, barrels
Handling Method: B Incineration, heat recovery, burning.
Specific Gravity: 100
Year: 1991

F23
ENE
< 1/8
0.078 mi.
414 ft.

USEPA REGION II - OTTO BRAUN E
115 DINGENS ST
BUFFALO, NY 14206
Site 2 of 6 in cluster F

NY LTANKS **S106971245**
NY MANIFEST **N/A**

Relative:
Higher

Actual:
600 ft.

LTANKS:
Site ID: 295786
Spill Number/Closed Date: 0407155 / 1/27/2005
Spill Date: 9/28/2004
Spill Cause: Tank Failure
Spill Source: Commercial/Industrial
Spill Class: Not reported
Cleanup Ceased: Not reported
Cleanup Meets Standard: False
SWIS: 1502
Investigator: FXGALLEG
Referred To: Not reported
Reported to Dept: 9/28/2004
CID: 403
Water Affected: Not reported
Spill Notifier: Citizen
Last Inspection: Not reported
Recommended Penalty: False
UST Involvement: False
Remediation Phase: 0
Date Entered In Computer: 9/28/2004
Spill Record Last Update: 1/27/2005
Spiller Name: ARTHUR KARNETH
Spiller Company: OTTO BRAUN BAKERY EQUIPME
Spiller Address: 115 DINGENS ST
Spiller City,St,Zip: BUFFALO, NY
Spiller County: 001
Spiller Contact: JOSEPH WOJECIEHOWSKI
Spiller Phone: (716) 474-2962
Spiller Extention: Not reported

Map ID
Direction
Distance
Elevation

MAP FINDINGS

Site

Database(s)

EDR ID Number
EPA ID Number

USEPA REGION II - OTTO BRAUN E (Continued)

S106971245

DEC Region: 9
DER Facility ID: 239364
DEC Memo: Prior to Sept, 2004 data translation this spill Lead_DEC Field was "
"9/28/04 FG SITE INSPECTION. MET TOM FITZPATRICK WITH THE CITY OF
BUFFALO - FIRE/HAZ MAT TEAM. HAZ MAT TEAM ENTERED THE BUILDING WITH
FULL RESPIRATORY PROTECTION AND FOUND NO THREAT TO BREATHING. THEY
FOUND VATS OF STRONG ACID WITH PH OF 0 AND ALSO VATS OF STRONG BASE
WITH PH OF 13 & 14. THEY ALSO FOUND WEAK ACID.VARIOUS CONTAINERS OF
PEROXIDE, 1 QT AMMONIA HYDROXIDE8 - 5 GALLON DRUMS SULFURIC ACID
(MT)21 MT SOLDEREX, 1 FULL3 - 55 GALLON MT MURIATIC ACID4 - 55 GALLON
DRUMS ALCON - SODIUM HYDROXIDE, TETRASODIUM PYROPHOSPHATETHE DOOR WAS
UNLOCKED, CALLER, JOE WOJCIEHOWSKI, STOPPED OUT AND SAID THE BUILDING
HAS BEEN ABANDONED FOR SEVERAL MONTHS. HE SAID ARTHUR KARNETH WAS
INVOLVED IN THE CORPORATION. I CALLED MR. KARNETH AND HE SAID HE WAS
AN EMPLOYEE AND WOULD NOT SECURE THE BUILDING. HE SAID OTTO BRAUN NO
LONGER EXISTS. HE TOLD ME CARLTON PRITCHARD AT 110 LEE ST, DEPEW
HOLDS THE MORTGAGE. I ATTEMPTED TO CONTACT MR. PRITCHARD BUT WAS
UNSUCCESSFUL.THE FIRE DEPT LEFT THE SCENE. THE DOOR WAS UNLOCKED AND
THE BUFFALO POLICE WOULD CHECK THE SITE ON THEIR PATROL OF THE
AREA.9/29/04 FG CONTACTED THE CITY OF BUFFALO REAL PROPERTY AND FOUND
THE OWNER OF RECORD IS:OTTO BRAUN BAKERY EQUIPMENT, INC.115
DINGENSBUFFALOFG SPOKE TO THE TAX FORECLOSURE SECTION AT THE CITY OF
BUFFALO AND THEY SAID THE PROPERTY WILL BE AUCTIONED ON 10/26/04.FG
CHECKED THE NYS OFFICE OF CORPORATIONS WEB SITE THAT SHOWS THIS
COPORATION IS STILL ACTIVE.FG MET CHRIS D'ONOFRIO WITH THE EPA AND
TOM FITZPATRICK WITH THE BUFFALO FIRE DEPT. THE EPA SAID THEY COULD
PROBABLY TAKE OVER THIS SITE.10/6/04 EPA WILL BE ON SITE ON 10/14/04
TO ASSESS THE SITE. JEFF BECHTEL AND CHRIS DONOFRIO WILL BE PRESENT
FOR EPA. FG SPOKE TO JIM DALOIA 908-420-4505.10/8/04 A MR. MIKE DOLAN
CALLED 881-6441 AND INDICATED HE IS PLANNING ON PURCHASING THE
PROPERTY FOR THE \$7,000 BACK TAXES OWED. HE SAID HE WILL CLEAN UP THE
ACID. HE ALSO SAID THAT HE SPOKE TO THE OWNER, ARTHUR KARNETH. I
REFERRED HIM TO THE EPA, JIM D'ALOIA TO INFORM THEM OF HIS
INTENTIONS.1/27/05 EPA IS DEALING WITH THE MORTGAGE HOLDER TO REMOVE
THE VATS OF ACID AND CHEMICALS IN THE BUILDING. EPA IS MANAGING THE
CLEANUP. NO FURTHER ACTION BY SPILLS IS POSSIBLE. THE SITE IS CLOSED.
Remarks: about 3000 gallons of sulfuric acid spilled.owner isn't doing
anything about it. caller says you can even go near the building
because of the smell.caller wanted to buy the property. caller owns
building next door.wants someone to come and take a look at it ASAP.

Material:
Site ID: 295786
Operable Unit ID: 889762
Operable Unit: 01
Material ID: 484999
Material Code: 0039A
Material Name: SULFURIC ACID
Case No.: 07664939
Material FA: Hazardous Material
Quantity: 3000
Units: Gallons
Recovered: No
Resource Affected: Not reported
Oxygenate: False

Map ID
Direction
Distance
Elevation

MAP FINDINGS

Site

Database(s)

EDR ID Number
EPA ID Number

USEPA REGION II - OTTO BRAUN E (Continued)

S106971245

Tank Test:

NY MANIFEST:

EPA ID: NYR000132571
Country: USA

Mailing Info:

Name: USEPA REGION II - OTTO BRAUN E
Contact: JEFF BECHTEL
Address: 2890 WOODBRIDGE AVE BLDG 208
City/State/Zip: EDISON, NJ 08837
Country: USA
Phone: 732-908-8807

Manifest:

Document ID: MIA9876248
Manifest Status: Not reported
Trans1 State ID: MIT270012321
Trans2 State ID: Not reported
Generator Ship Date: 06/21/2005
Trans1 Recv Date: 06/21/2005
Trans2 Recv Date: Not reported
TSD Site Recv Date: 06/22/2005
Part A Recv Date: Not reported
Part B Recv Date: Not reported
Generator EPA ID: NYR000132571
Trans1 EPA ID: Not reported
Trans2 EPA ID: Not reported
TSD ID: MID980991566
Waste Code: D002 - NON-LISTED CORROSIVE WASTES
Quantity: 02187
Units: G - Gallons (liquids only)* (8.3 pounds)
Number of Containers: 001
Container Type: TT - Cargo tank, tank trucks
Handling Method: T Chemical, physical, or biological treatment.
Specific Gravity: 01.00
Year: 2005

Document ID: MIA9887961
Manifest Status: Not reported
Trans1 State ID: NYD982792814
Trans2 State ID: Not reported
Generator Ship Date: 07/14/2005
Trans1 Recv Date: 07/14/2005
Trans2 Recv Date: Not reported
TSD Site Recv Date: 07/15/2005
Part A Recv Date: Not reported
Part B Recv Date: Not reported
Generator EPA ID: NYR000132571
Trans1 EPA ID: AD36674NY
Trans2 EPA ID: Not reported
TSD ID: MID980991566
Waste Code: D010 - SELENIUM 1.0 MG/L TCLP

Map ID
Direction
Distance
Elevation

MAP FINDINGS

Site

Database(s)

EDR ID Number
EPA ID Number

USEPA REGION II - OTTO BRAUN E (Continued)

S106971245

Quantity: 00825
Units: G - Gallons (liquids only)* (8.3 pounds)
Number of Containers: 015
Container Type: DF - Fiberboard or plastic drums (glass)
Handling Method: T Chemical, physical, or biological treatment.
Specific Gravity: 01.00
Waste Code: D002 - NON-LISTED CORROSIVE WASTES
Quantity: 00220
Units: G - Gallons (liquids only)* (8.3 pounds)
Number of Containers: 004
Container Type: DF - Fiberboard or plastic drums (glass)
Handling Method: Not reported
Specific Gravity: 01.00
Waste Code: Not reported
Quantity: Not reported
Units: Not reported
Number of Containers: Not reported
Container Type: Not reported
Handling Method: T Chemical, physical, or biological treatment.
Specific Gravity: Not reported
Year: 2005

Document ID: MIA9877693
Manifest Status: Not reported
Trans1 State ID: NYD097644801
Trans2 State ID: Not reported
Generator Ship Date: 07/18/2005
Trans1 Recv Date: 07/18/2005
Trans2 Recv Date: Not reported
TSD Site Recv Date: 07/25/2005
Part A Recv Date: Not reported
Part B Recv Date: Not reported
Generator EPA ID: NYR000132571
Trans1 EPA ID: AC25399NY
Trans2 EPA ID: Not reported
TSD ID: MID000724831
Waste Code: D006 - CADMIUM 1.0 MG/L TCLP
Quantity: 00030
Units: Y - Cubic yards* (.85 tons)
Number of Containers: 001
Container Type: CM - Metal boxes, cases, roll-offs
Handling Method: T Chemical, physical, or biological treatment.
Specific Gravity: 01.00
Year: 2005

Document ID: MIA9877692
Manifest Status: Not reported
Trans1 State ID: NYD097644801
Trans2 State ID: Not reported
Generator Ship Date: 06/17/2005
Trans1 Recv Date: 06/17/2005
Trans2 Recv Date: Not reported
TSD Site Recv Date: 06/24/2005
Part A Recv Date: Not reported
Part B Recv Date: Not reported

Map ID
Direction
Distance
Elevation

MAP FINDINGS

Site

Database(s)

EDR ID Number
EPA ID Number

USEPA REGION II - OTTO BRAUN E (Continued)

S106971245

Generator EPA ID: NYR000132571
Trans1 EPA ID: Not reported
Trans2 EPA ID: Not reported
TSDF ID: MID000724831
Waste Code: D006 - CADMIUM 1.0 MG/L TCLP
Quantity: 00020
Units: T - Tons
Number of Containers: 001
Container Type: CM - Metal boxes, cases, roll-offs
Handling Method: T Chemical, physical, or biological treatment.
Specific Gravity: 01.00
Year: 2005

F24
ENE
< 1/8
0.078 mi.
414 ft.

OTTO BRAUN BAKERY EQUIPMENT
115 DINGENS ST
BUFFALO, NY 14206

CERCLIS 1006810190
RCRA NonGen / NLR NYN008012064
FINDS

Site 3 of 6 in cluster F

Relative:
Higher

CERCLIS:

Actual:
600 ft.

Site ID: 0205033
EPA ID: NYN008012064
Facility County: ERIE
Short Name: OTTO BRAUN BAKERY EQUIPME
Congressional District: 27
IFMS ID: 02WM
SMSA Number: Not reported
USGC Hydro Unit: Not reported
Federal Facility: Not a Federal Facility
DMNSN Number: 0.00000
Site Orphan Flag: Not reported
RCRA ID: Not reported
USGS Quadrangle: Not reported
Site Init By Prog: R
NFRAP Flag: Not reported
Parent ID: Not reported
RST Code: Not reported
EPA Region: 02
Classification: Not reported
Site Settings Code: Not reported
NPL Status: Not on the NPL
DMNSN Unit Code: Not reported
RBRAC Code: Not reported
RResp Fed Agency Code: Not reported
Non NPL Status: Removal Only Site (No Site Assessment Work Needed)
Non NPL Status Date: 02/24/05
Site Fips Code: 36029
CC Concurrence Date: / /
CC Concurrence FY: Not reported
Alias EPA ID: Not reported
Site FUDS Flag: Not reported

Alias Comments: Not reported

Site Description: Responding to a report of a spill, the Erie County Hazmat found several open vats and numerous drums, totalling 20-30,000 gal of liquid. Testing showed both highly acidic and basic materials suggesting significant quantities of RCRA hazardous waste at this unsecured former industrial facility. A site assessment will be conducted to determine removal eligibility.

Map ID
Direction
Distance
Elevation

MAP FINDINGS

Site

Database(s)

EDR ID Number
EPA ID Number

OTTO BRAUN BAKERY EQUIPMENT (Continued)

1006810190

CERCLIS Assessment History:

Action Code: 001
Action: REMOVAL ASSESSMENT
Date Started: 01/12/05
Date Completed: 01/31/05
Priority Level: Not reported
Operable Unit: SITEWIDE
Primary Responsibility: EPA Fund-Financed
Planning Status: Not reported
Urgency Indicator: Not reported
Action Anomaly: Not reported

For detailed financial records, contact EDR for a Site Report.:

Action Code: 001
Action: REMOVAL
Date Started: 03/28/05
Date Completed: 08/10/05
Priority Level: Cleaned up
Operable Unit: SITEWIDE
Primary Responsibility: EPA Fund-Financed
Planning Status: Primary
Urgency Indicator: Time Critical
Action Anomaly: Not reported

For detailed financial records, contact EDR for a Site Report.:

Action Code: 001
Action: NON-NATIONAL PRIORITIES LIST POTENTIALLY RESPONSIBLE PARTY SEARCH
Date Started: 09/29/04
Date Completed: 08/07/08
Priority Level: Search Complete, No Viable PRPs
Operable Unit: SITEWIDE
Primary Responsibility: Federal Enforcement
Planning Status: Not reported
Urgency Indicator: Not reported
Action Anomaly: Not reported

For detailed financial records, contact EDR for a Site Report.:

[Click this hyperlink](#) while viewing on your computer to access
20 additional US CERCLIS Financial: record(s) in the EDR Site Report.

RCRA NonGen / NLR:

Date form received by agency: 01/01/2007
Facility name: OTTO BRAUN BAKERY EQUIPMENT
Facility address: 115 DINGENS ST
BUFFALO, NY 14206
EPA ID: NYN008012064
Mailing address: DINGENS ST
BUFFALO, NY 14206
Contact: NA NA
Contact address: DINGENS ST
BUFFALO, NY 14206
Contact country: US

Map ID
Direction
Distance
Elevation

MAP FINDINGS

Site

Database(s)

EDR ID Number
EPA ID Number

OTTO BRAUN BAKERY EQUIPMENT (Continued)

1006810190

Contact telephone: (716) 824-1252
Contact email: Not reported
EPA Region: 02
Land type: Private
Classification: Non-Generator
Description: Handler: Non-Generators do not presently generate hazardous waste

Owner/Operator Summary:

Owner/operator name: OTTO BRAUN BAKERY EQUIPMENT
Owner/operator address: DINGENS ST
BUFFALO, NY 14206

Owner/operator country: US
Owner/operator telephone: (716) 824-1252
Legal status: Private
Owner/Operator Type: Owner
Owner/Op start date: 12/31/1979
Owner/Op end date: Not reported

Owner/operator name: OTTO BRAUN BAKERY EQUIPMENT
Owner/operator address: DINGENS ST
BUFFALO, NY 14206

Owner/operator country: US
Owner/operator telephone: (716) 824-1252
Legal status: Private
Owner/Operator Type: Operator
Owner/Op start date: 12/31/1979
Owner/Op end date: Not reported

Handler Activities Summary:

U.S. importer of hazardous waste: No
Mixed waste (haz. and radioactive): No
Recycler of hazardous waste: No
Transporter of hazardous waste: No
Treater, storer or disposer of HW: No
Underground injection activity: No
On-site burner exemption: No
Furnace exemption: No
Used oil fuel burner: No
Used oil processor: No
Used oil refiner: No
Used oil fuel marketer to burner: No
Used oil Specification marketer: No
Used oil transfer facility: No
Used oil transporter: No

Historical Generators:

Date form received by agency: 01/01/2006
Site name: OTTO BRAUN BAKERY EQUIPMENT
Classification: Not a generator, verified

Date form received by agency: 03/25/2003
Site name: OTTO BRAUN BAKERY EQUIPMENT
Classification: Conditionally Exempt Small Quantity Generator

Violation Status: No violations found

Map ID
Direction
Distance
Elevation

MAP FINDINGS

Site

Database(s)

EDR ID Number
EPA ID Number

OTTO BRAUN BAKERY EQUIPMENT (Continued)

1006810190

Evaluation Action Summary:

Evaluation date: 03/03/2003
Evaluation: COMPLIANCE EVALUATION INSPECTION ON-SITE
Area of violation: Not reported
Date achieved compliance: Not reported
Evaluation lead agency: EPA

FINDS:

Registry ID: 110014448703

Environmental Interest/Information System

RCRAInfo is a national information system that supports the Resource Conservation and Recovery Act (RCRA) program through the tracking of events and activities related to facilities that generate, transport, and treat, store, or dispose of hazardous waste. RCRAInfo allows RCRA program staff to track the notification, permit, compliance, and corrective action activities required under RCRA.

CERCLIS (Comprehensive Environmental Response, Compensation, and Liability Information System) is the Superfund database that is used to support management in all phases of the Superfund program. The system contains information on all aspects of hazardous waste sites, including an inventory of sites, planned and actual site activities, and financial information.

HAZARDOUS WASTE BIENNIAL REPORTER

F25
ENE
< 1/8
0.088 mi.
465 ft.

CENTRAL CARTING CO INC
125 DINGENS STREET
BUFFALO, NY 14206

NY LTANKS
NY UST
NY HIST UST
U003316412
N/A

Site 4 of 6 in cluster F

Relative:
Higher

LTANKS:

Actual:
600 ft.

Site ID: 238783
Spill Number/Closed Date: 9412964 / 10/21/1996
Spill Date: 12/27/1994
Spill Cause: Tank Failure
Spill Source: Commercial/Industrial
Spill Class: Known release that creates potential for fire or hazard. DEC Response. Willing Responsible Party. Corrective action taken.
Cleanup Ceased: Not reported
Cleanup Meets Standard: True
SWIS: 1502
Investigator: RMCROSSE
Referred To: Not reported
Reported to Dept: 12/27/1994
CID: Not reported
Water Affected: Not reported
Spill Notifier: DEC
Last Inspection: 5/30/1995
Recommended Penalty: False
UST Involvement: True
Remediation Phase: 0
Date Entered In Computer: 1/4/1995
Spill Record Last Update: 10/21/1996

Map ID
Direction
Distance
Elevation

MAP FINDINGS

Site

Database(s)

EDR ID Number
EPA ID Number

CENTRAL CARTING CO INC (Continued)

U003316412

Spiller Name: JOSEPH KRZOS
Spiller Company: CENTRAL CARTING
Spiller Address: 138 MANITOBA STREET
Spiller City,St,Zip: BUFFALO, NY 14206
Spiller County: 001
Spiller Contact: Not reported
Spiller Phone: Not reported
Spiller Extension: Not reported
DEC Region: 9
DER Facility ID: 196542
DEC Memo: Prior to Sept, 2004 data translation this spill Lead_DEC Field was
"RMC"12/27/94: RMC/SITE ONLY ONE OF TWO TANKS BEING REMOVED, RP TO
CONSIDER REMOVING BOTH DUE TO CONTAMINATION IN TANK PIT AND AGE OF
SECOND TANK, TO REINSPECT.01/04/95: RMC/WEBER, NWI/PHONE BOTH TANKS
REMOVED, AWAITING DISCHARGE PERMIT FROM CITY FOR WATER, TO ATTEMPT
DIG TO CLEAN AFTER DEALING W/ WATER, UPDATE FORM RP DUE
1/15/95.01/18/95: RMC/MJS/SITE SEVERAL TIMES COULD NOT DIG TO CLEAN
DUE TO VOLUME OF WATER IN TANK PIT TO ATTEMPT IN DRYER WEATHER,
REINSPECT 1/30/95.02/01/95: RMC/FILE TO ATTEMPT TO DIG TO CLEAN IN
SPRING, REINSPECT 3/30/95.04/19/95: RMC/FILE LETTER SCHEDULE DUE
5/5/95.04/26/95: RMC/SITE HEAVY SHEEN ON WATER IN EXCAVATION,LETTER
REFUSED TO VISIT MAIN OFFICE.04/26/95: RMC/DELIVERED LETTER TO MAIN
OFFICE, NEW SITE CONTACT IS JOE KRAZUS, RESPONSE TO LETTER DUE
5/5/95.05/30/95: RMC/SITE WORK NOT YET BEGUN,RP PLANNS TO DO
THEMSELVES, SHEEN ON GW, REINSPECT 6/15/95\06/01/95: RMC/KROZS/PHONE
WENT OVER PLAN PROBLEMS, RMC ADVISED TO TAKE ANOTHER LOOK AT PROBLEM
AS DIGGING MAY NOT BE POSSIBLE, FAXED CONTRACTORS LIST, LETTER,
RESPONSE DUE 6/23/95.07/01/95: RMC/RECEIVED LETTER FROM RP WORK NOT
YET BEGUN, INSPECT 8/1/95.09/11/95 RMC/GARY/KRZOS/SITE HALF
EXCAVATION VISUALLY COMPLETE, CAN NOT REACH OTHER SIDE UNLESS
BACKFILLS PART,COMPOSITE SAMPLE TO BE TAKEN FROM EACH HALF+ THEN
COMBINED BY LAB,REINSPECT 9/12.11/03/95 RMC/KROZ/PHONE WORK COMPLETE,
SAMPLING DONE, DISPOSAL TO FOLLOW RESULTS AND DISPOSAL RECEIPTS DUE
12/30/9501/05/96 RMC/FILE SAMPLE/DISPOSAL LETTER, RESPONSE DUE
1/31/9502/14/96 RMC/HANNAKA/PHONE WASTE MGNT HAS BEEN CONTRACTED TO
REMOVED 120 TONS SOIL BY RP, DISPOSAL DUE 3/30/9605/20/96
RMC/HANNAKA/PHONE NOT DISPOSED OF YET, PLAN TO NEXT WEEK, RECEIPT DUE
6/30/9610/21/96 RMC/FILE RECEIVED DISPOSAL RECEIPT, OK, NO
EXCEEDANCES IN EXCAVATION SAMPLE PROVIED BY RP, CLOSE OUT
Remarks: CONTAMINATION FOUND DURING 6K TANK REMOVAL

Material:
Site ID: 238783
Operable Unit ID: 1010532
Operable Unit: 01
Material ID: 375249
Material Code: 0009
Material Name: Gasoline
Case No.: Not reported
Material FA: Petroleum
Quantity: 0
Units: Gallons
Recovered: No
Resource Affected: Not reported
Oxygenate: False

Map ID
Direction
Distance
Elevation

MAP FINDINGS

Site

Database(s)

EDR ID Number
EPA ID Number

CENTRAL CARTING CO INC (Continued)

U003316412

Tank Test:

UST:

Id/Status: 9-022225 / Unregulated/Closed
Program Type: PBS
Region: STATE
DEC Region: 9
Expiration Date: 09/02/1996
UTM X: 188745.81589
UTM Y: 4754291.9674199997
Site Type: Trucking/Transportation/Fleet Operation

Affiliation Records:

Site Id: 52072
Affiliation Type: Facility Owner
Company Name: CENTRAL CARTING CO INC
Contact Type: Not reported
Contact Name: Not reported
Address1: 138 MANITOBA STREET (REAR)
Address2: Not reported
City: BUFFALO
State: NY
Zip Code: 14206
Country Code: 001
Phone: (716) 822-1342
EMail: Not reported
Fax Number: Not reported
Modified By: TRANSLAT
Date Last Modified: 3/4/2004

Site Id: 52072
Affiliation Type: Mail Contact
Company Name: CENTRAL CARTING CO INC
Contact Type: Not reported
Contact Name: JOHN J LETO
Address1: 138 MANITOBA STREET (REAR)
Address2: Not reported
City: BUFFALO
State: NY
Zip Code: 14206
Country Code: 001
Phone: (716) 822-1342
EMail: Not reported
Fax Number: Not reported
Modified By: TRANSLAT
Date Last Modified: 3/4/2004

Site Id: 52072
Affiliation Type: On-Site Operator
Company Name: CENTRAL CARTING CO INC
Contact Type: Not reported
Contact Name: CENTRAL CARTING CO INC
Address1: Not reported
Address2: Not reported
City: Not reported
State: NN

Map ID
Direction
Distance
Elevation

MAP FINDINGS

Site

Database(s)

EDR ID Number
EPA ID Number

CENTRAL CARTING CO INC (Continued)

U003316412

Zip Code: Not reported
Country Code: 001
Phone: (716) 824-7907
EMail: Not reported
Fax Number: Not reported
Modified By: TRANSLAT
Date Last Modified: 3/4/2004

Site Id: 52072
Affiliation Type: Emergency Contact
Company Name: CENTRAL CARTING CO INC
Contact Type: Not reported
Contact Name: JOHN J LETO
Address1: Not reported
Address2: Not reported
City: Not reported
State: NN
Zip Code: Not reported
Country Code: 001
Phone: (716) 895-1222
EMail: Not reported
Fax Number: Not reported
Modified By: TRANSLAT
Date Last Modified: 3/4/2004

Tank Info:

Tank Number: 1
Tank ID: 160597
Tank Status: Closed - Removed
Material Name: Closed - Removed
Capacity Gallons: 6000
Install Date: Not reported
Date Tank Closed: 12/01/1994
Registered: True
Tank Location: Underground
Tank Type: Steel/carbon steel
Material Code: 0009
Common Name of Substance: Gasoline

Tightness Test Method: 05
Date Test: 08/01/1989
Next Test Date: Not reported
Pipe Model: Not reported
Modified By: TRANSLAT
Last Modified: 03/04/2004

Equipment Records:

H00 - Tank Leak Detection - None
B00 - Tank External Protection - None
C00 - Pipe Location - No Piping
F00 - Pipe External Protection - None
I04 - Overfill - Product Level Gauge (A/G)
G00 - Tank Secondary Containment - None
A00 - Tank Internal Protection - None
D01 - Pipe Type - Steel/Carbon Steel/Iron
J02 - Dispenser - Suction Dispenser

Map ID
Direction
Distance
Elevation

MAP FINDINGS

Site

Database(s)

EDR ID Number
EPA ID Number

CENTRAL CARTING CO INC (Continued)

U003316412

Tank Number: 2
Tank ID: 160598
Tank Status: Closed - Removed
Material Name: Closed - Removed
Capacity Gallons: 4000
Install Date: 09/01/1982
Date Tank Closed: 12/01/1997
Registered: True
Tank Location: Underground
Tank Type: Steel/carbon steel
Material Code: 0008
Common Name of Substance: Diesel

Tightness Test Method: 05
Date Test: 09/01/1992
Next Test Date: Not reported
Pipe Model: Not reported
Modified By: TRANSLAT
Last Modified: 03/04/2004

Equipment Records:

H00 - Tank Leak Detection - None
B00 - Tank External Protection - None
C00 - Pipe Location - No Piping
F00 - Pipe External Protection - None
I04 - Overfill - Product Level Gauge (A/G)
G00 - Tank Secondary Containment - None
A00 - Tank Internal Protection - None
D02 - Pipe Type - Galvanized Steel
J02 - Dispenser - Suction Dispenser

HIST UST:

PBS Number: 9-022225
SPDES Number: Not reported
Emergency Contact: JOHN J LETO
Emergency Telephone: (716) 895-1222
Operator: CENTRAL CARTING CO INC
Operator Telephone: (716) 824-7907
Owner Name: CENTRAL CARTING CO INC
Owner Address: 138 MANITOBA STREET (REAR)
Owner City,St,Zip: BUFFALO, NY 14206
Owner Telephone: (716) 822-1342
Owner Type: Corporate/Commercial
Owner Subtype: Not reported
Mailing Name: CENTRAL CARTING CO INC
Mailing Address: 138 MANITOBA STREET (REAR)
Mailing Address 2: Not reported
Mailing City,St,Zip: BUFFALO, NY 14206
Mailing Contact: JOHN J LETO
Mailing Telephone: (716) 822-1342
Owner Mark: First Owner
Facility Status: 2 - Unregulated by PBS (the total capacity is less than 1,101 gallons)
and Subpart 360-14.
Facility Addr2: Not reported
SWIS ID: 1402
Old PBS Number: Not reported
Facility Type: TRUCKING/TRANSPORTATION

Map ID
Direction
Distance
Elevation

MAP FINDINGS

Site

Database(s)

EDR ID Number
EPA ID Number

CENTRAL CARTING CO INC (Continued)

U003316412

Inspected Date: 04/19/1995
Inspector: JES
Inspection Result: 9
Federal ID: Not reported
Certification Flag: False
Certification Date: 12/28/1994
Expiration Date: 09/02/1996
Renew Flag: False
Renewal Date: Not reported
Total Capacity: 0
FAMT: True
Facility Screen: No Missing Data
Owner Screen: Minor Data Missing
Tank Screen: 0
Dead Letter: False
CBS Number: Not reported
Town or City: BUFFALO (C)
County Code: 14
Town or City: 02
Region: 9

Tank Id: 1
Tank Location: UNDERGROUND
Tank Status: Closed-Removed
Install Date: Not reported
Capacity (gals): 6000
Product Stored: LEADED GASOLINE
Tank Type: Steel/carbon steel
Tank Internal: Not reported
Tank External: Not reported
Pipe Location: Not reported
Pipe Type: STEEL/IRON
Pipe Internal: Not reported
Pipe External: Not reported
Second Containment: None
Leak Detection: None
Overfill Prot: Product Level Gauge
Dispenser: Suction
Date Tested: 08/01/1989
Next Test Date: Not reported
Missing Data for Tank: Minor Data Missing
Date Closed: 12/01/1994
Test Method: Ainlay
Deleted: False
Updated: True
Lat/long: Not reported

F26
ENE
< 1/8
0.095 mi.
504 ft.
132 DINGENS ST. SITE
132-136 DINGENS STREET
BUFFALO, NY 14206
Site 5 of 6 in cluster F

NY Spills **S106737103**
NY BROWNFIELDS **N/A**

Relative: **Higher**
Actual: **600 ft.**
SPILLS:
Facility ID: 0485486
Facility Type: ER
DER Facility ID: 272151
Site ID: 336814

Map ID
Direction
Distance
Elevation

MAP FINDINGS

Site

Database(s)

EDR ID Number
EPA ID Number

132 DINGENS ST. SITE (Continued)

S106737103

DEC Region: 9
Spill Date: 1/28/2005
Spill Number/Closed Date: 0485486 / 2/1/2005
Spill Cause: Unknown
Spill Class: Known release with minimal potential for fire or hazard. DEC Response.
Willing Responsible Party. Corrective action taken.
SWIS: 1502
Investigator: FXGALLEG
Referred To: Not reported
Reported to Dept: 1/28/2005
CID: Not reported
Water Affected: Not reported
Spill Source: Commercial/Industrial
Spill Notifier: Tank Tester
Cleanup Ceased: Not reported
Cleanup Meets Std: False
Last Inspection: Not reported
Recommended Penalty: False
UST Trust: False
Remediation Phase: 0
Date Entered In Computer: 1/28/2005
Spill Record Last Update: 2/1/2005
Spiller Name: TOM FITZGERALD
Spiller Company: TOP'S
Spiller Address: MAIN ST.
Spiller City,St,Zip: WILLIAMSVILLE, NY
Spiller Company: 999
Contact Name: TOM FITZGEARLD
Contact Phone: (716) 635-5130
DEC Memo: 2/1/05 RECD THE 11/23/04 PHASE II AND THE 1/13/05 SUPPLEMENTAL
INVESTIGATION REPORTS. ONLY MINOR CONTAMINATION REPORTED AROUND A
FORMER PUMP ISLAND ON SITE. SITE CAN BE MADE INACTIVE WITH NO FURTHER
WORK REQUIRED.
Remarks: CALLER SAID THAT IN THEIR PHASE 11 ON THE PROPERTY, THEY ENCOUNTERED
PETROLEUM CONTAMINATED SOIL ABOVE OUR TAGA LEVELS...THEY HAVE BEEN
HIRED BY TOP'S TO REMEDIATE.

Material:
Site ID: 336814
Operable Unit ID: 1098815
Operable Unit: 01
Material ID: 578994
Material Code: 0003A
Material Name: #6 Fuel Oil
Case No.: Not reported
Material FA: Petroleum
Quantity: Not reported
Units: Not reported
Recovered: Not reported
Resource Affected: Not reported
Oxygenate: False

Tank Test:

BROWNFIELDS:
Program: BCP

Map ID
Direction
Distance
Elevation

MAP FINDINGS

Site

Database(s)

EDR ID Number
EPA ID Number

132 DINGENS ST. SITE (Continued)

S106737103

Site Code: 461687

Site Description: Location: This site is located at 132-136 Dingens Street in the City of Buffalo. The site borders with UPS terminal and Buffalo Games to the north, Dingens Street to the south, Family Service Center to the southwest, Buffalo News warehouse and FPPF chemical company to the west, and Niagara Tying Service to the east. Site Features: This 13 acre irregular shaped site contains an old refrigeration building and the remnants of the burnt warehouse building (concrete floors) which was destroyed by a fire in 2010. Currently the site is vacant, completely fenced in, and is cluttered with tires and miscellaneous materials. Current Zoning/Use(s): The site is zoned for industrial use. Surrounding Land Use: This site is next to the New Buffalo Industrial Park complex. The general land use of the surrounding properties is commercial and industrial. Historical Uses: In early 1900s, the area was covered with railroad tracks. From early 1930s to 1966, the site was used by Malis Fuel Service for its fuel oil equipment construction and service business. In 1966, the property was purchased by Niagara Frontier Service/ Tops Market. The Tops Market constructed a 102,260 square feet warehouse building and a refrigeration building to store perishable foods. The refrigeration building contained ammonia tanks and was connected to the warehouse by a 5 4 diameter tunnel. In 1996, Tops Market moved out. Later, the property was used by Superior Pallet for recycling, refurbishing, and shredding wood pallets and by Umbra for warehousing and distribution of small waste basket containers. In 2006, AMS Ventures LLC took over the property. Dating back to 1930s, there had been several above ground and underground petroleum storage tanks (USTs) and transformers at the site. In 1987, a spill (# 8707625) was reported due to leaking USTs containing diesel fuel. That spill was closed in 1991. Site Investigations: Phase I Environmental Site Assessments were conducted by Acres International in 1997 and KayVer Group in 2004. Barron & Associates performed a Phase II Investigation in 2004. Barrons investigation included magnetometer survey, soil borings, and test pits across the site. No significant contamination was reported. Iyer Environmental Group (IEG) conducted a Supplemental Phase II Site Assessment in January 2012. During this phase of investigation, IEG collected samples of sub-surface soil, surface water from the tunnel, drums, and transformers. The sub-surface soil samples were tested for volatile organic compounds (VOCs), semi-volatile organic compounds (SVOCs), and metals. Contamination in soils was found above the commercial and industrial cleanup levels for some SVOCs (predominantly polycyclic hydrocarbons or PAHs) and metals (such as arsenic, copper and lead). No groundwater data was collected during IEG's investigation. Site Geology and Hydrogeology: The site is generally underlain by industrial fill materials (such as slag, cinders, ash, brick, glass, metal, and wood) which is intermixed with earthen fill (such as sand, gravel, silt and clay). The fill overlays natural clays and silts. Groundwater is estimated at approx. 20 feet bgs. The bedrock consists of Onondaga Limestone and is approximately 30 35 feet below ground surface. The local groundwater flow is generally to the south. 6/18/12- The Department signed the Brownfield Cleanup Agreement for this site.

Env Problem: Phase I Environmental Site Assessments were conducted by Acres International in 1997 and KayVer Group in 2004. Barron & Associates performed a Phase II Investigation in 2004. Barrons investigation included magnetometer survey, 25 soil borings, and 14 test pits across the site. No significant contamination was

Map ID
Direction
Distance
Elevation

MAP FINDINGS

Site

Database(s)

EDR ID Number
EPA ID Number

132 DINGENS ST. SITE (Continued)

S106737103

reported.Iyer Environmental Group (IEG) conducted a Supplemental Phase II Site Assessment in January 2012. During this phase of investigation, IEG collected sub-surface soil, tunnel water, drums, and transformers samples. Sub-surface soil investigation included doing 16 geoprobes and 7 test pits. The sub-surface soil samples from geoprobes and test pits were tested for VOCs, SVOCs, and metals. The report indicates that VOCs (< 1032 ppb) were below the restricted residential SCOs. Total SVOCs were up to 27163 ppm which were mostly due to PAHs. Several individual PAHs (benzo(a)anthracene [490 ppm]; benzo(a)pyrene [550 ppm]; benzo(b)fluoranthene [600 ppm]; chrysene [450 ppm]) were above the industrial SCOs. Among metals, Barium [2560 ppm], Copper[411 ppm], and mercury [3.9 ppm] exceeded commercial SCOs; and arsenic [37 ppm] and lead [4400 ppm] exceeded industrial SCOs. Tunnel water did not show significant contamination. The drums were sampled for disposal purposes. No groundwater data was collected during IEG investigation.Remedial investigation is underway.

Health Problem: Information submitted with the BCP application regarding the conditions at the site are currently under review and will be revised as additional information becomes available.

**F27
ENE
< 1/8
0.095 mi.
504 ft.**

**AMS VENTURES L.L.C
132 DINGENS STREET
BUFFALO, NY 14206**

**PA MANIFEST S113739420
N/A**

**Relative:
Higher**

PA MANIFEST:

Manifest Details:

**Actual:
600 ft.**

Year: 2012
Manifest Number: 001215726FLE
Manifest Type: TSD Copy
Generator EPA Id: NYD982729717
Generator Date: 07/27/2012
Mailing Address: Not reported
Mailing City,St,Zip: Not reported
Contact Name: Not reported
Contact Phone: Not reported
TSD EPA Id: Not reported
TSD Date: Not reported
TSD Facility Name: CYCLE CHEM INC
TSD Facility Address: 550 INDUSTRIAL DR
TSD Facility City: LEWISBERRY
TSD Facility State: PA
Facility Telephone: Not reported
Page Number: 1
Line Number: 1
Waste Number: D002
Container Number: 1
Container Type: Fiberboard or plastic drums, barrels, kegs
Waste Quantity: 50
Unit: Gallons (liquids only)
Handling Code: Not reported
TSP EPA Id: PAD067098822
Date TSP Sig: Not reported

Year: 2012
Manifest Number: 001215726FLE

Map ID
Direction
Distance
Elevation

MAP FINDINGS

Site

Database(s)

EDR ID Number
EPA ID Number

AMS VENTURES L.L.C (Continued)

S113739420

Manifest Type: TSD Copy
Generator EPA Id: NYD982729717
Generator Date: 07/27/2012
Mailing Address: Not reported
Mailing City,St,Zip: Not reported
Contact Name: Not reported
Contact Phone: Not reported
TSD EPA Id: Not reported
TSD Date: Not reported
TSD Facility Name: CYCLE CHEM INC
TSD Facility Address: 550 INDUSTRIAL DR
TSD Facility City: LEWISBERRY
TSD Facility State: PA
Facility Telephone: Not reported
Page Number: 1
Line Number: 3
Waste Number: D006
Container Number: 1
Container Type: Metal drums, barrels, kegs
Waste Quantity: 50
Unit: Gallons (liquids only)
Handling Code: Not reported
TSP EPA Id: PAD067098822
Date TSP Sig: Not reported

Year: 2012
Manifest Number: 001215726FLE
Manifest Type: TSD Copy
Generator EPA Id: NYD982729717
Generator Date: 07/27/2012
Mailing Address: Not reported
Mailing City,St,Zip: Not reported
Contact Name: Not reported
Contact Phone: Not reported
TSD EPA Id: Not reported
TSD Date: Not reported
TSD Facility Name: CYCLE CHEM INC
TSD Facility Address: 550 INDUSTRIAL DR
TSD Facility City: LEWISBERRY
TSD Facility State: PA
Facility Telephone: Not reported
Page Number: 1
Line Number: 3
Waste Number: F002
Container Number: 1
Container Type: Metal drums, barrels, kegs
Waste Quantity: 50
Unit: Gallons (liquids only)
Handling Code: Not reported
TSP EPA Id: PAD067098822
Date TSP Sig: Not reported

Year: 2012
Manifest Number: 001215726FLE
Manifest Type: TSD Copy
Generator EPA Id: NYD982729717
Generator Date: 07/27/2012

Map ID
Direction
Distance
Elevation

MAP FINDINGS

Site

Database(s)

EDR ID Number
EPA ID Number

AMS VENTURES L.L.C (Continued)

S113739420

Mailing Address: Not reported
Mailing City,St,Zip: Not reported
Contact Name: Not reported
Contact Phone: Not reported
TSD EPA Id: Not reported
TSD Date: Not reported
TSD Facility Name: CYCLE CHEM INC
TSD Facility Address: 550 INDUSTRIAL DR
TSD Facility City: LEWISBERRY
TSD Facility State: PA
Facility Telephone: Not reported
Page Number: 1
Line Number: 3
Waste Number: D008
Container Number: 1
Container Type: Metal drums, barrels, kegs
Waste Quantity: 50
Unit: Gallons (liquids only)
Handling Code: Not reported
TSP EPA Id: PAD067098822
Date TSP Sig: Not reported

Year: 2012
Manifest Number: 001215726FLE
Manifest Type: TSD Copy
Generator EPA Id: NYD982729717
Generator Date: 07/27/2012
Mailing Address: Not reported
Mailing City,St,Zip: Not reported
Contact Name: Not reported
Contact Phone: Not reported
TSD EPA Id: Not reported
TSD Date: Not reported
TSD Facility Name: CYCLE CHEM INC
TSD Facility Address: 550 INDUSTRIAL DR
TSD Facility City: LEWISBERRY
TSD Facility State: PA
Facility Telephone: Not reported
Page Number: 1
Line Number: 3
Waste Number: D039
Container Number: 1
Container Type: Metal drums, barrels, kegs
Waste Quantity: 50
Unit: Gallons (liquids only)
Handling Code: Not reported
TSP EPA Id: PAD067098822
Date TSP Sig: Not reported

Year: 2012
Manifest Number: 001215726FLE
Manifest Type: TSD Copy
Generator EPA Id: NYD982729717
Generator Date: 07/27/2012
Mailing Address: Not reported
Mailing City,St,Zip: Not reported
Contact Name: Not reported

Map ID
Direction
Distance
Elevation

MAP FINDINGS

Site

Database(s)

EDR ID Number
EPA ID Number

AMS VENTURES L.L.C (Continued)

S113739420

Contact Phone: Not reported
TSD EPA Id: Not reported
TSD Date: Not reported
TSD Facility Name: CYCLE CHEM INC
TSD Facility Address: 550 INDUSTRIAL DR
TSD Facility City: LEWISBERRY
TSD Facility State: PA
Facility Telephone: Not reported
Page Number: 1
Line Number: 2
Waste Number: D002
Container Number: 1
Container Type: Metal drums, barrels, kegs
Waste Quantity: 50
Unit: Gallons (liquids only)
Handling Code: Not reported
TSP EPA Id: PAD067098822
Date TSP Sig: Not reported

G28
NNE
< 1/8
0.098 mi.
518 ft.

AEGIS EXPRESS
BAILEY AVENUE AT DINGENS
BUFFALO, NY

NY Spills S102561404
N/A

Site 1 of 5 in cluster G

Relative:
Higher

Actual:
600 ft.

SPILLS:

Facility ID: 9613798
Facility Type: ER
DER Facility ID: 197919
Site ID: 240657
DEC Region: 9
Spill Date: 2/24/1997
Spill Number/Closed Date: 9613798 / 6/9/1997
Spill Cause: Equipment Failure
Spill Class: Known release with minimal potential for fire or hazard. DEC Response.
Willing Responsible Party. Corrective action taken.

SWIS: 1502
Investigator: JFOTTO
Referred To: Not reported
Reported to Dept: 2/24/1997
CID: 371
Water Affected: Not reported
Spill Source: Commercial Vehicle
Spill Notifier: Other
Cleanup Ceased: Not reported
Cleanup Meets Std: False
Last Inspection: 2/25/1997
Recommended Penalty: False
UST Trust: False
Remediation Phase: 0
Date Entered In Computer: 2/24/1997
Spill Record Last Update: 6/10/1997
Spiller Name: JIM ERICKSON
Spiller Company: AEGIS EXPRESS
Spiller Address: 222 GRAND AVENUE
Spiller City,St,Zip: SOUTH ST. PAUL, MN 55071-001
Spiller Company:

Map ID
Direction
Distance
Elevation

MAP FINDINGS

Site

Database(s)

EDR ID Number
EPA ID Number

AEGIS EXPRESS (Continued)

S102561404

Contact Name: Not reported
Contact Phone: Not reported
DEC Memo: Prior to Sept, 2004 data translation this spill Lead_DEC Field was "JFO"02/24/97 JFO ON SCENE WITH THE TRUCK DRIVER ROLLYN DE GROOT AND WILLIAM WILSMAN OF HOOKS TOWING. PADS AND SPEEDY DRY USED TO CLEANUP AND CONTAIN SPILL. MOST OF THE OIL ENTERED THE STORM DRAIN. BUFFALO SEWER AUTHORITY ON SITE. WE OPENED THREE MANHOLE COVERS IN THE AREA AND FOUND NO PRODUCT. REVISIT SITE IN THE MORNING. 02/25/97 JFO ON SCENE MET WITH WILSMAN AND BILL SMITH OF CRAWFORD AND CO. INS AGENT RP. CLEANUP FINISHED 5-55 GALLON DRUMS TO BE DISPOSED AT CID. NEED LETTER CONFIRMING VIRGIN DIESEL. 02/27/97 JFO SENT LETTER TO CID. DISPOSAL RECEIPTS TO FOLLOW.03/04/97 JFO SENT LETTER TO AEGIS EXPRESS (RP) FOR DISPOSAL RECEIPTS BY MARCH 21.06/09/97 JFO REC'D DISPOSAL RECEIPTS FOR CONTAMINATED SOIL. NO FURTHER ACTION. CLOSED
Remarks: DRIVER WAS SENT TO TOW A TRACTOR TRAILER AND DISCOVERED VEHICLE WAS LEAKING DEISEL FUEL INTO SEWER SYSTEM. FURTHER SPILLAGE WAS CONTAINED. CLEANUP ON LAND IN PROGRESS. CALLER WILL NOTIFY LOCAL WATER DEPT.

Material:
Site ID: 240657
Operable Unit ID: 1041366
Operable Unit: 01
Material ID: 338902
Material Code: 0008
Material Name: Diesel
Case No.: Not reported
Material FA: Petroleum
Quantity: 0
Units: Gallons
Recovered: No
Resource Affected: Not reported
Oxygenate: False

Tank Test:

H29
ENE
< 1/8
0.100 mi.
526 ft.
Site 1 of 3 in cluster H

TOPS PDC CENTER
136 DINGENS ST
BUFFALO, NY 14206

NY UST
NY MANIFEST
NY Spills
U003318083
N/A

Relative:
Higher

UST:
Id/Status: 9-430099 / Unregulated/Closed
Program Type: PBS
Region: STATE
DEC Region: 9
Expiration Date: 02/03/1998
UTM X: 188776.83240000001
UTM Y: 4754302.6925400002
Site Type: Trucking/Transportation/Fleet Operation

Actual:
600 ft.

Affiliation Records:
Site Id: 54196
Affiliation Type: Facility Owner
Company Name: TOPS MARKETS INC
Contact Type: Not reported

Map ID
Direction
Distance
Elevation

MAP FINDINGS

Site

Database(s)

EDR ID Number
EPA ID Number

TOPS PDC CENTER (Continued)

U003318083

Contact Name: Not reported
Address1: 136 DINGENS ST
Address2: Not reported
City: BUFFALO
State: NY
Zip Code: 14206
Country Code: 001
Phone: (716) 821-5017
EMail: Not reported
Fax Number: Not reported
Modified By: TRANSLAT
Date Last Modified: 3/4/2004

Site Id: 54196
Affiliation Type: Mail Contact
Company Name: TOPS MARKETS INC
Contact Type: Not reported
Contact Name: RICHARD WAHL
Address1: 136 DINGENS ST
Address2: Not reported
City: BUFFALO
State: NY
Zip Code: 14206
Country Code: 001
Phone: (716) 821-5017
EMail: Not reported
Fax Number: Not reported
Modified By: TRANSLAT
Date Last Modified: 3/4/2004

Site Id: 54196
Affiliation Type: On-Site Operator
Company Name: TOPS PDC CENTER
Contact Type: Not reported
Contact Name: TOPS MARKETS INC
Address1: Not reported
Address2: Not reported
City: Not reported
State: NN
Zip Code: Not reported
Country Code: 001
Phone: (716) 823-3712
EMail: Not reported
Fax Number: Not reported
Modified By: TRANSLAT
Date Last Modified: 3/4/2004

Site Id: 54196
Affiliation Type: Emergency Contact
Company Name: TOPS MARKETS INC
Contact Type: Not reported
Contact Name: RICHARD WAHL
Address1: Not reported
Address2: Not reported
City: Not reported
State: NN
Zip Code: Not reported

Map ID
Direction
Distance
Elevation

MAP FINDINGS

Site

Database(s)

EDR ID Number
EPA ID Number

TOPS PDC CENTER (Continued)

U003318083

Country Code: 001
Phone: (716) 827-3269
EMail: Not reported
Fax Number: Not reported
Modified By: TRANSLAT
Date Last Modified: 3/4/2004

Tank Info:

Tank Number: 1
Tank ID: 167362
Tank Status: Closed Prior to Micro Conversion, 03/91
Material Name: Closed Prior to Micro Conversion, 03/91
Capacity Gallons: 4000
Install Date: 01/01/1976
Date Tank Closed: Not reported
Registered: True
Tank Location: Underground
Tank Type: Steel/carbon steel
Material Code: 0008
Common Name of Substance: Diesel

Tightness Test Method: NN
Date Test: Not reported
Next Test Date: Not reported
Pipe Model: Not reported
Modified By: TRANSLAT
Last Modified: 03/04/2004

Equipment Records:

B00 - Tank External Protection - None
C00 - Pipe Location - No Piping
F00 - Pipe External Protection - None
A00 - Tank Internal Protection - None
J01 - Dispenser - Pressurized Dispenser
D00 - Pipe Type - No Piping
G00 - Tank Secondary Containment - None
H99 - Tank Leak Detection - Other
I00 - Overfill - None

Tank Number: 2
Tank ID: 167363
Tank Status: Closed Prior to Micro Conversion, 03/91
Material Name: Closed Prior to Micro Conversion, 03/91
Capacity Gallons: 4000
Install Date: 01/01/1976
Date Tank Closed: Not reported
Registered: True
Tank Location: Underground
Tank Type: Steel/carbon steel
Material Code: 0008
Common Name of Substance: Diesel

Tightness Test Method: NN
Date Test: Not reported
Next Test Date: Not reported

Map ID
Direction
Distance
Elevation

MAP FINDINGS

Site

Database(s)

EDR ID Number
EPA ID Number

TOPS PDC CENTER (Continued)

U003318083

Pipe Model: Not reported
Modified By: TRANSLAT
Last Modified: 03/04/2004

Equipment Records:

C00 - Pipe Location - No Piping
F00 - Pipe External Protection - None
A00 - Tank Internal Protection - None
J01 - Dispenser - Pressurized Dispenser
D00 - Pipe Type - No Piping
G00 - Tank Secondary Containment - None
H99 - Tank Leak Detection - Other
I00 - Overfill - None
B00 - Tank External Protection - None

Tank Number: 3
Tank ID: 167364
Tank Status: Closed - Removed
Material Name: Closed - Removed
Capacity Gallons: 10000
Install Date: 01/01/1980
Date Tank Closed: 11/01/1996
Registered: True
Tank Location: Underground
Tank Type: Equivalent technology
Material Code: 0008
Common Name of Substance: Diesel

Tightness Test Method: 03
Date Test: 02/01/1992
Next Test Date: Not reported
Pipe Model: Not reported
Modified By: TRANSLAT
Last Modified: 03/04/2004

Equipment Records:

B00 - Tank External Protection - None
H00 - Tank Leak Detection - None
A00 - Tank Internal Protection - None
J01 - Dispenser - Pressurized Dispenser
D00 - Pipe Type - No Piping
G00 - Tank Secondary Containment - None
C00 - Pipe Location - No Piping
F00 - Pipe External Protection - None
I00 - Overfill - None

Tank Number: 4
Tank ID: 167365
Tank Status: Closed - Removed
Material Name: Closed - Removed
Capacity Gallons: 10000
Install Date: 01/01/1980
Date Tank Closed: 11/01/1996
Registered: True
Tank Location: Underground
Tank Type: Equivalent technology

Map ID
Direction
Distance
Elevation

MAP FINDINGS

Site

Database(s)

EDR ID Number
EPA ID Number

TOPS PDC CENTER (Continued)

U003318083

Material Code: 0008
Common Name of Substance: Diesel

Tightness Test Method: 03
Date Test: 02/01/1992
Next Test Date: Not reported
Pipe Model: Not reported
Modified By: TRANSLAT
Last Modified: 03/04/2004

Equipment Records:

B00 - Tank External Protection - None
H00 - Tank Leak Detection - None
D00 - Pipe Type - No Piping
G00 - Tank Secondary Containment - None
A00 - Tank Internal Protection - None
J01 - Dispenser - Pressurized Dispenser
C00 - Pipe Location - No Piping
F00 - Pipe External Protection - None
I00 - Overfill - None

Tank Number: 5
Tank ID: 167366
Tank Status: Closed Prior to Micro Conversion, 03/91
Material Name: Closed Prior to Micro Conversion, 03/91
Capacity Gallons: 4000
Install Date: 01/01/1975
Date Tank Closed: Not reported
Registered: True
Tank Location: Underground
Tank Type: Equivalent technology
Material Code: 0001
Common Name of Substance: #2 Fuel Oil (On-Site Consumption)

Tightness Test Method: NN
Date Test: Not reported
Next Test Date: Not reported
Pipe Model: Not reported
Modified By: TRANSLAT
Last Modified: 03/04/2004

Equipment Records:

A00 - Tank Internal Protection - None
D01 - Pipe Type - Steel/Carbon Steel/Iron
C00 - Pipe Location - No Piping
F00 - Pipe External Protection - None
I04 - Overfill - Product Level Gauge (A/G)
B00 - Tank External Protection - None
G00 - Tank Secondary Containment - None
H99 - Tank Leak Detection - Other

NY MANIFEST:

EPA ID: NYP000862458
Country: USA

Mailing Info:

Name: NIAGARA FRONTIER SERVICES INCORPORATED

Map ID
Direction
Distance
Elevation

MAP FINDINGS

Site

Database(s)

EDR ID Number
EPA ID Number

TOPS PDC CENTER (Continued)

U003318083

Contact: NIAGARA FRONTIER SERVICES INCORPORATED
Address: 136 DINGENS STREET
City/State/Zip: BUFFALO, NY 14206
Country: USA
Phone: 716-823-3712

Manifest:

Document ID: NYA4198296
Manifest Status: Completed copy
Trans1 State ID: NY77981GS
Trans2 State ID: Not reported
Generator Ship Date: 10/18/1986
Trans1 Recv Date: 10/18/1986
Trans2 Recv Date: / /
TSD Site Recv Date: 10/20/1986
Part A Recv Date: 10/24/1986
Part B Recv Date: 10/27/1986
Generator EPA ID: NYP000862458
Trans1 EPA ID: NYD067539940
Trans2 EPA ID: Not reported
TSD ID: NYD067539940
Waste Code: B002 - PETROLEUM OIL WITH 50 BUT < 500 PPM PCB
Quantity: 00305
Units: G - Gallons (liquids only)* (8.3 pounds)
Number of Containers: 006
Container Type: DM - Metal drums, barrels
Handling Method: B Incineration, heat recovery, burning.
Specific Gravity: 100
Year: 1986

SPILLS:

Facility ID: 9111829
Facility Type: ER
DER Facility ID: 111414
Site ID: 129229
DEC Region: 9
Spill Date: 2/16/1992
Spill Number/Closed Date: 9111829 / 6/22/1992
Spill Cause: Equipment Failure
Spill Class: Known release that creates potential for fire or hazard. DEC Response.
Willing Responsible Party. Corrective action taken.
SWIS: 1502
Investigator: RMCROSSE
Referred To: Not reported
Reported to Dept: 2/18/1992
CID: Not reported
Water Affected: Not reported
Spill Source: Commercial/Industrial
Spill Notifier: Responsible Party
Cleanup Ceased: 6/22/1992
Cleanup Meets Std: True
Last Inspection: 2/18/1992
Recommended Penalty: False
UST Trust: False
Remediation Phase: 0

Map ID
Direction
Distance
Elevation

MAP FINDINGS

Site

Database(s)

EDR ID Number
EPA ID Number

TOPS PDC CENTER (Continued)

U003318083

Date Entered In Computer: 2/18/1992
Spill Record Last Update: 11/5/1992
Spiller Name: Not reported
Spiller Company: TOPS MARKETS
Spiller Address: 100 DINGENS STREET
Spiller City,St,Zip: BUFFALO, NY
Spiller Company: 001
Contact Name: Not reported
Contact Phone: Not reported
DEC Memo: Prior to Sept, 2004 data translation this spill Lead_DEC Field was
"RMC"02/18/92: RMC SITE APPEARS CLEAN, COULD FIND NO PRODUCT. 25-30
SMALL BAGS OF BOOMS AND SPEEDY DRY. 2/21 TOLD TO DISPOSE 1-2 BAGS PER
WEEK IN REGULAR PICK UP IF OK W/ DISPOSAL CONTRACTOR. 03/16/92:
RMC/DON RUNG PHONE, ACTS HAS MATERIALS FOR TESTING, ALL RECEIPTS TO
FOLLOW. 06/12/92: RMC/RUNG/PHONE RESULTS WILL BE FAXED TO ME.
06/21/92: RMC/RECIEVED TEST RESULTS OK.. DISPOSED OF ..CLOSE OUT.
Remarks: LEAKING LINE ON TRACTOR TRAILOR, CLEANED UP BY TOPS + MARSHAL TANK.
DEBRISPLACED INT DRUMS FOR DISPOSAL.

Material:
Site ID: 129229
Operable Unit ID: 962082
Operable Unit: 01
Material ID: 416839
Material Code: 0008
Material Name: Diesel
Case No.: Not reported
Material FA: Petroleum
Quantity: 30
Units: Gallons
Recovered: 30
Resource Affected: Not reported
Oxygenate: False

Tank Test:

H30
ENE
< 1/8
0.100 mi.
526 ft.

TOPS MARKETS INC
136 DINGENS ST
BUFFALO, NY 14206

Site 2 of 3 in cluster H

Relative:
Higher

RCRA NonGen / NLR:

Actual:
600 ft.

Date form received by agency: 01/01/2007
Facility name: TOPS MARKETS INC
Facility address: 136 DINGENS ST
BUFFALO, NY 14206
EPA ID: NYD982729717
Mailing address: DINGENS ST
BUFFALO, NY 14206
Contact: Not reported
Contact address: DINGENS ST
BUFFALO, NY 14206
Contact country: US
Contact telephone: Not reported
Contact email: Not reported
EPA Region: 02

RCRA NonGen / NLR
FINDS
NY CBS AST
NY MANIFEST
NY CBS

1000375126
NYD982729717

Map ID
Direction
Distance
Elevation

MAP FINDINGS

Site

Database(s)

EDR ID Number
EPA ID Number

TOPS MARKETS INC (Continued)

1000375126

Land type: Facility is not located on Indian land. Additional information is not known.
Classification: Non-Generator
Description: Handler: Non-Generators do not presently generate hazardous waste

Owner/Operator Summary:

Owner/operator name: TOPS MARKETS INC
Owner/operator address: NOT REQUIRED
NOT REQUIRED, WY 99999
Owner/operator country: US
Owner/operator telephone: (212) 555-1212
Legal status: Private
Owner/Operator Type: Operator
Owner/Op start date: Not reported
Owner/Op end date: Not reported

Owner/operator name: TOPS MARKETS INC
Owner/operator address: NOT REQUIRED
NOT REQUIRED, WY 99999
Owner/operator country: US
Owner/operator telephone: (212) 555-1212
Legal status: Private
Owner/Operator Type: Owner
Owner/Op start date: Not reported
Owner/Op end date: Not reported

Handler Activities Summary:

U.S. importer of hazardous waste: No
Mixed waste (haz. and radioactive): No
Recycler of hazardous waste: No
Transporter of hazardous waste: No
Treater, storer or disposer of HW: No
Underground injection activity: No
On-site burner exemption: No
Furnace exemption: No
Used oil fuel burner: No
Used oil processor: No
Used oil refiner: No
Used oil fuel marketer to burner: No
Used oil Specification marketer: No
Used oil transfer facility: No
Used oil transporter: No

Historical Generators:

Date form received by agency: 01/01/2006
Site name: TOPS MARKETS INC
Classification: Not a generator, verified

Date form received by agency: 07/08/1998
Site name: TOPS MARKETS INC
Classification: Not a generator, verified

Date form received by agency: 04/12/1989
Site name: TOPS MARKETS INC
Classification: Small Quantity Generator

Violation Status: No violations found

Map ID
Direction
Distance
Elevation

MAP FINDINGS

Site

Database(s)

EDR ID Number
EPA ID Number

TOPS MARKETS INC (Continued)

1000375126

Evaluation Action Summary:

Evaluation date: 06/17/1998
Evaluation: COMPLIANCE EVALUATION INSPECTION ON-SITE
Area of violation: Not reported
Date achieved compliance: Not reported
Evaluation lead agency: State

FINDS:

Registry ID: 110058057944

Environmental Interest/Information System
OSHA ESTABLISHMENT

Registry ID: 110004429574

Environmental Interest/Information System

RCRAInfo is a national information system that supports the Resource Conservation and Recovery Act (RCRA) program through the tracking of events and activities related to facilities that generate, transport, and treat, store, or dispose of hazardous waste. RCRAInfo allows RCRA program staff to track the notification, permit, compliance, and corrective action activities required under RCRA.

CBS AST:

CBS Number: 9-000275
ICS Number: 9-168029
PBS Number: Not reported
MOSF Number: Not reported
SPDES Number: Not reported
Facility Status: IN SERVICE
Facility Type: I
Telephone: (716) 821-5022
Facility Town: BUFFALO (C)
Region: STATE
Expiration Date: 09/29/1997
Total Capacity of All Active Tanks(gal): 0
Operator: DAVE KIERA
Emergency Contact: DAVE KIERA
Emergency Phone: (716) 668-9073
Owner Name: TOPS MARKETS INC.
Owner Address: 6363 MAIN ST
Owner City,St,Zip: WILLIAMSVILLE, NY 14221
Owner Telephone: (716) 635-5000
Owner Type: Corporate/Commercial
Owner Sub Type: Not reported
Mail Name: TOPS MARKETS INC.
Mail Contact Addr: PO BOX 1027
Mail Contact Addr2: Not reported
Mail Contact Contact: DAVE KIERA
Mail Contact City,St,Zip: BUFFALO, NY 14240-1027
Mail Phone: (716) 635-5000

Tank Id: 001
CAS Number: 7664417
Federal ID: Not reported

Map ID
Direction
Distance
Elevation

MAP FINDINGS

Site

Database(s)

EDR ID Number
EPA ID Number

TOPS MARKETS INC (Continued)

1000375126

Tank Status: 0
Install Date: 10/74
Tank Closed: 10/98
Capacity (Gal): 376
Chemical: Ammonia
Tank Location: Indoors, Aboveground
Tank Type: Steel/carbon steel
Total Tanks: 0
Tank Secret: False
Tank Secondary Containment: None
Tank Error Status: No Missing Data
Date Entered: 09/29/1989
Certified Date: 06/06/1995
Substance: Single Hazardous Substance on DEC List
Internal Protection: None
External Protection: None
Pipe Location: Aboveground
Pipe Type: Steel/Iron
Pipe Internal: None
Pipe External: None
Pipe Flag: None
Leak Detection: None
Overfill Protection: None
Haz Percent: 100
Last Test: Not reported
Due Date: Not reported
SWIS Code: 1402
Lat/Long: Not reported
Is Updated: False
Renew Date: 06/07/93
Is It There: False
Delinquent: False
Date Expired: 09/29/95
Owner Mark: 1
Certificate Needs to be Printed: False
Fiscal Amt for Registration Fee Correct: True
Renewal Has Been Printed for Facility: True
Pre-Printed Renewal App Last Printed: 09/23/1998

Tank Id: 002
CAS Number: 7664417
Federal ID: Not reported
Tank Status: 0
Install Date: 10/74
Tank Closed: 10/98
Capacity (Gal): 1880
Chemical: Ammonia
Tank Location: Indoors, Aboveground
Tank Type: Steel/carbon steel
Total Tanks: 0
Tank Secret: False
Tank Secondary Containment: None
Tank Error Status: No Missing Data
Date Entered: 09/29/1989
Certified Date: 06/06/1995
Substance: Single Hazardous Substance on DEC List

Map ID
Direction
Distance
Elevation

MAP FINDINGS

Site

Database(s)

EDR ID Number
EPA ID Number

TOPS MARKETS INC (Continued)

1000375126

Internal Protection:	None
External Protection:	None
Pipe Location:	Aboveground
Pipe Type:	Steel/Iron
Pipe Internal:	None
Pipe External:	None
Pipe Flag:	None
Leak Detection:	None
Overfill Protection:	None
Haz Percent:	100
Last Test:	Not reported
Due Date:	Not reported
SWIS Code:	1402
Lat/Long:	Not reported
Is Updated:	False
Renew Date:	06/07/93
Is It There:	False
Delinquent:	False
Date Expired:	09/29/95
Owner Mark:	1
Certificate Needs to be Printed:	False
Fiscal Amt for Registration Fee Correct:	True
Renewal Has Been Printed for Facility:	True
Pre-Printed Renewal App Last Printed:	09/23/1998
Tank Id:	005
CAS Number:	7664417
Federal ID:	Not reported
Tank Status:	0
Install Date:	10/74
Tank Closed:	10/98
Capacity (Gal):	235
Chemical:	Ammonia
Tank Location:	Indoors, Aboveground
Tank Type:	Steel/carbon steel
Total Tanks:	0
Tank Secret:	False
Tank Secondary Containment:	None
Tank Error Status:	No Missing Data
Date Entered:	09/29/1989
Certified Date:	06/06/1995
Substance:	Single Hazardous Substance on DEC List
Internal Protection:	None
External Protection:	None
Pipe Location:	Aboveground
Pipe Type:	Steel/Iron
Pipe Internal:	None
Pipe External:	None
Pipe Flag:	None
Leak Detection:	None
Overfill Protection:	None
Haz Percent:	100
Last Test:	Not reported
Due Date:	Not reported
SWIS Code:	1402
Lat/Long:	Not reported

Map ID
Direction
Distance
Elevation

MAP FINDINGS

Site

Database(s)

EDR ID Number
EPA ID Number

TOPS MARKETS INC (Continued)

1000375126

Is Updated: False
Renew Date: 06/07/93
Is It There: False
Delinquent: False
Date Expired: 09/29/95
Owner Mark: 1
Certificate Needs to be Printed: False
Fiscal Amt for Registration Fee Correct: True
Renewal Has Been Printed for Facility: True
Pre-Printed Renewal App Last Printed: 09/23/1998

Tank Id: 004
CAS Number: 7664417
Federal ID: Not reported
Tank Status: 0
Install Date: 10/74
Tank Closed: 10/98
Capacity (Gal): 235
Chemical: Ammonia
Tank Location: Indoors, Aboveground
Tank Type: Steel/carbon steel
Total Tanks: 0
Tank Secret: False
Tank Secondary Containment: None
Tank Error Status: No Missing Data
Date Entered: 09/29/1989
Certified Date: 06/06/1995
Substance: Single Hazardous Substance on DEC List
Internal Protection: None
External Protection: None
Pipe Location: Aboveground
Pipe Type: Steel/Iron
Pipe Internal: None
Pipe External: None
Pipe Flag: None
Leak Detection: None
Overfill Protection: None
Haz Percent: 100
Last Test: Not reported
Due Date: Not reported
SWIS Code: 1402
Lat/Long: Not reported
Is Updated: False
Renew Date: 06/07/93
Is It There: False
Delinquent: False
Date Expired: 09/29/95
Owner Mark: 1
Certificate Needs to be Printed: False
Fiscal Amt for Registration Fee Correct: True
Renewal Has Been Printed for Facility: True
Pre-Printed Renewal App Last Printed: 09/23/1998

Tank Id: 003
CAS Number: 7664417

Map ID
Direction
Distance
Elevation

MAP FINDINGS

Site

Database(s)

EDR ID Number
EPA ID Number

TOPS MARKETS INC (Continued)

1000375126

Federal ID: Not reported
Tank Status: 0
Install Date: 10/74
Tank Closed: 10/98
Capacity (Gal): 1469
Chemical: Ammonia
Tank Location: Indoors, Aboveground
Tank Type: Steel/carbon steel
Total Tanks: 0
Tank Secret: False
Tank Secondary Containment: None
Tank Error Status: No Missing Data
Date Entered: 09/29/1989
Certified Date: 06/06/1995
Substance: Single Hazardous Substance on DEC List
Internal Protection: None
External Protection: None
Pipe Location: Aboveground
Pipe Type: Steel/iron
Pipe Internal: None
Pipe External: None
Pipe Flag: None
Leak Detection: None
Overfill Protection: None
Haz Percent: 100
Last Test: Not reported
Due Date: Not reported
SWIS Code: 1402
Lat/Long: Not reported
Is Updated: False
Renew Date: 06/07/93
Is It There: False
Delinquent: False
Date Expired: 09/29/95
Owner Mark: 1
Certificate Needs to be Printed: False
Fiscal Amt for Registration Fee Correct: True
Renewal Has Been Printed for Facility: True
Pre-Printed Renewal App Last Printed: 09/23/1998

[Click this hyperlink](#) while viewing on your computer to access additional NY_AST_CBS: detail in the EDR Site Report.

NY MANIFEST:

EPA ID: NYD982729717
Country: USA

Mailing Info:

Name: TOPS MARKETS INCORPORATED
Contact: JOHN LORUSSO
Address: 60 DINGENS STREET
City/State/Zip: BUFFALO, NY 14206
Country: USA
Phone: 716-827-3269

Manifest:

Map ID
Direction
Distance
Elevation

MAP FINDINGS

Site

Database(s)

EDR ID Number
EPA ID Number

TOPS MARKETS INC (Continued)

1000375126

Document ID: Not reported
Manifest Status: Not reported
Trans1 State ID: NYR000115733
Trans2 State ID: Not reported
Generator Ship Date: 07/27/2012
Trans1 Recv Date: 07/27/2012
Trans2 Recv Date: Not reported
TSD Site Recv Date: 08/09/2012
Part A Recv Date: Not reported
Part B Recv Date: Not reported
Generator EPA ID: NYD982729717
Trans1 EPA ID: Not reported
Trans2 EPA ID: Not reported
TSD ID: PAD067098822
Waste Code: Not reported
Quantity: 50.0
Units: G - Gallons (liquids only)* (8.3 pounds)
Number of Containers: 1.0
Container Type: DF - Fiberboard or plastic drums (glass)
Handling Method: L Landfill.
Specific Gravity: 1.0
Year: 2012
Manifest Tracking Num: 001215726FLE
Import Ind: N
Export Ind: N
Discr Quantity Ind: N
Discr Type Ind: N
Discr Residue Ind: N
Discr Partial Reject Ind: N
Discr Full Reject Ind: N
Manifest Ref Num: Not reported
Alt Fac RCRA Id: Not reported
Alt Fac Sign Date: Not reported
Mgmt Method Type Code: H141

Document ID: Not reported
Manifest Status: Not reported
Trans1 State ID: NYR000115733
Trans2 State ID: Not reported
Generator Ship Date: 07/27/2012
Trans1 Recv Date: 07/27/2012
Trans2 Recv Date: Not reported
TSD Site Recv Date: 08/09/2012
Part A Recv Date: Not reported
Part B Recv Date: Not reported
Generator EPA ID: NYD982729717
Trans1 EPA ID: Not reported
Trans2 EPA ID: Not reported
TSD ID: PAD067098822
Waste Code: Not reported
Quantity: 50.0
Units: G - Gallons (liquids only)* (8.3 pounds)
Number of Containers: 1.0
Container Type: DM - Metal drums, barrels
Handling Method: L Landfill.
Specific Gravity: 1.0

Map ID
Direction
Distance
Elevation

MAP FINDINGS

Site

Database(s)

EDR ID Number
EPA ID Number

TOPS MARKETS INC (Continued)

1000375126

Year: 2012
Manifest Tracking Num: 001215726FLE
Import Ind: N
Export Ind: N
Discr Quantity Ind: N
Discr Type Ind: N
Discr Residue Ind: N
Discr Partial Reject Ind: N
Discr Full Reject Ind: N
Manifest Ref Num: Not reported
Alt Fac RCRA Id: Not reported
Alt Fac Sign Date: Not reported
Mgmt Method Type Code: H141

Document ID: Not reported
Manifest Status: Not reported
Trans1 State ID: NYR000115733
Trans2 State ID: Not reported
Generator Ship Date: 07/27/2012
Trans1 Recv Date: 07/27/2012
Trans2 Recv Date: Not reported
TSD Site Recv Date: 08/09/2012
Part A Recv Date: Not reported
Part B Recv Date: Not reported
Generator EPA ID: NYD982729717
Trans1 EPA ID: Not reported
Trans2 EPA ID: Not reported
TSDF ID: PAD067098822
Waste Code: Not reported
Quantity: 50.0
Units: G - Gallons (liquids only)* (8.3 pounds)
Number of Containers: 1.0
Container Type: DF - Fiberboard or plastic drums (glass)
Handling Method: L Landfill.
Specific Gravity: 1.0
Year: 2012
Manifest Tracking Num: 001215726FLE
Import Ind: N
Export Ind: N
Discr Quantity Ind: N
Discr Type Ind: N
Discr Residue Ind: N
Discr Partial Reject Ind: N
Discr Full Reject Ind: N
Manifest Ref Num: Not reported
Alt Fac RCRA Id: Not reported
Alt Fac Sign Date: Not reported
Mgmt Method Type Code: H141

Document ID: NYB2742876
Manifest Status: Completed after the designated time period for a TSDF to get a copy to the DEC
Trans1 State ID: PB5700
Trans2 State ID: Not reported
Generator Ship Date: 07/27/1990
Trans1 Recv Date: 07/27/1990

Map ID
Direction
Distance
Elevation

MAP FINDINGS

Site

Database(s)

EDR ID Number
EPA ID Number

TOPS MARKETS INC (Continued)

1000375126

Trans2 Recv Date: / /
TSD Site Recv Date: 07/30/1990
Part A Recv Date: 08/21/1990
Part B Recv Date: 09/07/1990
Generator EPA ID: NYD982729717
Trans1 EPA ID: NYD980769947
Trans2 EPA ID: Not reported
TSD ID: NYD043815703
Waste Code: F001 - UNKNOWN
Quantity: 00110
Units: G - Gallons (liquids only)* (8.3 pounds)
Number of Containers: 002
Container Type: DM - Metal drums, barrels
Handling Method: B Incineration, heat recovery, burning.
Specific Gravity: 075
Year: 1990

CBS:

CBS Number: 9-000275
Program Type: CBS
Facility Status: Unregulated
Expiration Date: Not reported
Dec Region: 9
UTMX: 188782.57615000
UTMY: 4754302.6707300

G31 **FIRST STUDENT, INC. #20604**
NNE **909 BAILEY AVENUE**
< 1/8 **BUFFALO, NY 14206**
0.110 mi.
583 ft. **Site 2 of 5 in cluster G**

NY UST **U004063346**
NY AST **N/A**

Relative:
Higher

UST:

Actual:
600 ft.

Id/Status: 9-011134 / Active
Program Type: PBS
Region: STATE
DEC Region: 9
Expiration Date: 09/02/2016
UTM X: 188412.85706000001
UTM Y: 4754423.9246100001
Site Type: Trucking/Transportation/Fleet Operation

Affiliation Records:

Site Id: 51963
Affiliation Type: Facility Owner
Company Name: FIRST STUDENT, INC.
Contact Type: REGION MAINTENANCE MANAGER
Contact Name: DAVE SPENCER
Address1: 600 VINE STREET, SUITE 1400
Address2: Not reported
City: CINCINNATI
State: OH
Zip Code: 45202
Country Code: 001
Phone: (513) 241-2200
EMail: Not reported
Fax Number: Not reported
Modified By: aeskalsk

Map ID
Direction
Distance
Elevation

MAP FINDINGS

Site

Database(s)

EDR ID Number
EPA ID Number

FIRST STUDENT, INC. #20604 (Continued)

U004063346

Date Last Modified: 11/7/2011

Site Id: 51963
Affiliation Type: Mail Contact
Company Name: FIRST STUDENT, INC.
Contact Type: Not reported
Contact Name: D. GREGORY JERNIGAN, PG
Address1: C/O STRATA ENVIRONMENTAL
Address2: 110 PERIMETER PARK, SUITE E
City: KNOXVILLE
State: TN
Zip Code: 37922
Country Code: 001
Phone: (865) 539-2077
EMail: GJERNIGAN@STRATAENV.COM
Fax Number: Not reported
Modified By: SLZIEMBA
Date Last Modified: 2/6/2014

Site Id: 51963
Affiliation Type: On-Site Operator
Company Name: FIRST STUDENT, INC. #20604
Contact Type: Not reported
Contact Name: FIRST STUDENT, INC.
Address1: Not reported
Address2: Not reported
City: Not reported
State: NN
Zip Code: Not reported
Country Code: 001
Phone: (716) 821-0647
EMail: Not reported
Fax Number: Not reported
Modified By: SLZIEMBA
Date Last Modified: 7/28/2011

Site Id: 51963
Affiliation Type: Emergency Contact
Company Name: FIRST STUDENT, INC.
Contact Type: Not reported
Contact Name: FIRST STUDENT, INC, DAVID HAYWOOD
Address1: Not reported
Address2: Not reported
City: Not reported
State: NN
Zip Code: Not reported
Country Code: 999
Phone: (716) 821-0647
EMail: Not reported
Fax Number: Not reported
Modified By: SLZIEMBA
Date Last Modified: 7/28/2011

Tank Info:

Tank Number: 03
Tank ID: 160330

Map ID
Direction
Distance
Elevation

MAP FINDINGS

Site

Database(s)

EDR ID Number
EPA ID Number

FIRST STUDENT, INC. #20604 (Continued)

U004063346

Tank Status: Closed - Removed
Material Name: Closed - Removed
Capacity Gallons: 5000
Install Date: Not reported
Date Tank Closed: 08/25/1988
Registered: True
Tank Location: Underground
Tank Type: Steel/carbon steel
Material Code: 0008
Common Name of Substance: Diesel

Tightness Test Method: NN
Date Test: Not reported
Next Test Date: Not reported
Pipe Model: Not reported
Modified By: askalsk
Last Modified: 07/09/2010

Equipment Records:

H00 - Tank Leak Detection - None
A00 - Tank Internal Protection - None
D02 - Pipe Type - Galvanized Steel
J02 - Dispenser - Suction Dispenser
B00 - Tank External Protection - None
C00 - Pipe Location - No Piping
F00 - Pipe External Protection - None
G00 - Tank Secondary Containment - None
I00 - Overfill - None

Tank Number: 1
Tank ID: 176866
Tank Status: In Service
Material Name: In Service
Capacity Gallons: 8000
Install Date: 09/01/1991
Date Tank Closed: Not reported
Registered: True
Tank Location: Underground
Tank Type: Steel/carbon steel
Material Code: 0008
Common Name of Substance: Diesel

Tightness Test Method: NN
Date Test: Not reported
Next Test Date: Not reported
Pipe Model: Not reported
Modified By: SLZIEMBA
Last Modified: 07/28/2011

Equipment Records:

E00 - Piping Secondary Containment - None
I03 - Overfill - Automatic Shut-Off
A00 - Tank Internal Protection - None
J02 - Dispenser - Suction Dispenser
L09 - Piping Leak Detection - Exempt Suction Piping
D06 - Pipe Type - Fiberglass Reinforced Plastic (FRP)
G04 - Tank Secondary Containment - Double-Walled (Underground)

Map ID
Direction
Distance
Elevation

MAP FINDINGS

Site

Database(s)

EDR ID Number
EPA ID Number

FIRST STUDENT, INC. #20604 (Continued)

U004063346

B01 - Tank External Protection - Painted/Asphalt Coating
F04 - Pipe External Protection - Fiberglass
K01 - Spill Prevention - Catch Basin
C02 - Pipe Location - Underground/On-ground
H01 - Tank Leak Detection - Interstitial - Electronic Monitoring
B02 - Tank External Protection - Original Sacrificial Anode
H05 - Tank Leak Detection - In-Tank System (ATG)

Tank Number: 1-A
Tank ID: 176867
Tank Status: Closed - Removed
Material Name: Closed - Removed
Capacity Gallons: 8000
Install Date: Not reported
Date Tank Closed: 09/01/1988
Registered: True
Tank Location: Underground
Tank Type: Steel/carbon steel
Material Code: 0009
Common Name of Substance: Gasoline

Tightness Test Method: 01
Date Test: 08/01/1988
Next Test Date: Not reported
Pipe Model: Not reported
Modified By: LJJUDD
Last Modified: 11/30/2006

Equipment Records:

G00 - Tank Secondary Containment - None
C00 - Pipe Location - No Piping
F00 - Pipe External Protection - None
A00 - Tank Internal Protection - None
D02 - Pipe Type - Galvanized Steel
J02 - Dispenser - Suction Dispenser
B00 - Tank External Protection - None
I00 - Overfill - None
H00 - Tank Leak Detection - None

Tank Number: 2
Tank ID: 176868
Tank Status: In Service
Material Name: In Service
Capacity Gallons: 8000
Install Date: 09/01/1991
Date Tank Closed: Not reported
Registered: True
Tank Location: Underground
Tank Type: Steel/carbon steel
Material Code: 0008
Common Name of Substance: Diesel

Tightness Test Method: NN
Date Test: Not reported
Next Test Date: Not reported
Pipe Model: Not reported

Map ID
Direction
Distance
Elevation

MAP FINDINGS

Site

Database(s)

EDR ID Number
EPA ID Number

FIRST STUDENT, INC. #20604 (Continued)

U004063346

Modified By: SLZIEMBA
Last Modified: 07/28/2011

Equipment Records:

E00 - Piping Secondary Containment - None
I03 - Overfill - Automatic Shut-Off
A00 - Tank Internal Protection - None
J02 - Dispenser - Suction Dispenser
L09 - Piping Leak Detection - Exempt Suction Piping
D06 - Pipe Type - Fiberglass Reinforced Plastic (FRP)
G04 - Tank Secondary Containment - Double-Walled (Underground)
B01 - Tank External Protection - Painted/Asphalt Coating
F04 - Pipe External Protection - Fiberglass
K01 - Spill Prevention - Catch Basin
C02 - Pipe Location - Underground/On-ground
H01 - Tank Leak Detection - Interstitial - Electronic Monitoring
B02 - Tank External Protection - Original Sacrificial Anode
H05 - Tank Leak Detection - In-Tank System (ATG)

Tank Number: 2-A
Tank ID: 176869
Tank Status: Closed - Removed
Material Name: Closed - Removed
Capacity Gallons: 4000
Install Date: Not reported
Date Tank Closed: 09/01/1988
Registered: True
Tank Location: Underground
Tank Type: Steel/carbon steel
Material Code: 0009
Common Name of Substance: Gasoline

Tightness Test Method: NN
Date Test: Not reported
Next Test Date: Not reported
Pipe Model: Not reported
Modified By: LJJUDD
Last Modified: 11/30/2006

Equipment Records:

H00 - Tank Leak Detection - None
C00 - Pipe Location - No Piping
F00 - Pipe External Protection - None
B00 - Tank External Protection - None
A00 - Tank Internal Protection - None
D02 - Pipe Type - Galvanized Steel
J02 - Dispenser - Suction Dispenser
I00 - Overfill - None
G00 - Tank Secondary Containment - None

AST:

Region: STATE
DEC Region: 9
Site Status: Active
Facility Id: 9-011134
Program Type: PBS
UTM X: 188412.85706000001

Map ID
Direction
Distance
Elevation

MAP FINDINGS

Site

Database(s)

EDR ID Number
EPA ID Number

FIRST STUDENT, INC. #20604 (Continued)

U004063346

UTM Y: 4754423.9246100001
Expiration Date: 09/02/2016
Site Type: Trucking/Transportation/Fleet Operation

Affiliation Records:

Site Id: 51963
Affiliation Type: Facility Owner
Company Name: FIRST STUDENT, INC.
Contact Type: REGION MAINTENANCE MANAGER
Contact Name: DAVE SPENCER
Address1: 600 VINE STREET, SUITE 1400
Address2: Not reported
City: CINCINNATI
State: OH
Zip Code: 45202
Country Code: 001
Phone: (513) 241-2200
EMail: Not reported
Fax Number: Not reported
Modified By: aeskalsk
Date Last Modified: 11/7/2011

Site Id: 51963
Affiliation Type: Mail Contact
Company Name: FIRST STUDENT, INC.
Contact Type: Not reported
Contact Name: D. GREGORY JERNIGAN, PG
Address1: C/O STRATA ENVIRONMENTAL
Address2: 110 PERIMETER PARK, SUITE E
City: KNOXVILLE
State: TN
Zip Code: 37922
Country Code: 001
Phone: (865) 539-2077
EMail: GJERNIGAN@STRATAENV.COM
Fax Number: Not reported
Modified By: SLZIEMBA
Date Last Modified: 2/6/2014

Site Id: 51963
Affiliation Type: On-Site Operator
Company Name: FIRST STUDENT, INC. #20604
Contact Type: Not reported
Contact Name: FIRST STUDENT, INC.
Address1: Not reported
Address2: Not reported
City: Not reported
State: NN
Zip Code: Not reported
Country Code: 001
Phone: (716) 821-0647
EMail: Not reported
Fax Number: Not reported
Modified By: SLZIEMBA
Date Last Modified: 7/28/2011

Site Id: 51963
Affiliation Type: Emergency Contact

Map ID
Direction
Distance
Elevation

MAP FINDINGS

Site

Database(s)

EDR ID Number
EPA ID Number

FIRST STUDENT, INC. #20604 (Continued)

U004063346

Company Name: FIRST STUDENT, INC.
Contact Type: Not reported
Contact Name: FIRST STUDENT, INC, DAVID HAYWOOD
Address1: Not reported
Address2: Not reported
City: Not reported
State: NN
Zip Code: Not reported
Country Code: 999
Phone: (716) 821-0647
EMail: Not reported
Fax Number: Not reported
Modified By: SLZIEMBA
Date Last Modified: 7/28/2011

Tank Info:

Tank Number: 3
Tank Id: 214335
Material Code: 0022
Common Name of Substance: Waste Oil/Used Oil

Equipment Records:

D07 - Pipe Type - Plastic
H06 - Tank Leak Detection - Impervious Barrier/Concrete Pad (A/G)
L00 - Piping Leak Detection - None
C01 - Pipe Location - Aboveground
E00 - Piping Secondary Containment - None
A00 - Tank Internal Protection - None
G01 - Tank Secondary Containment - Diking (Aboveground)
G10 - Tank Secondary Containment - Impervious Underlayment
B01 - Tank External Protection - Painted/Asphalt Coating
F00 - Pipe External Protection - None
I04 - Overfill - Product Level Gauge (A/G)
J00 - Dispenser - None
K00 - Spill Prevention - None

Tank Location: 3
Tank Type: Steel/Carbon Steel/Iron
Tank Status: In Service
Pipe Model: Not reported
Install Date: 09/01/2006
Capacity Gallons: 275
Tightness Test Method: NN
Date Test: Not reported
Next Test Date: Not reported
Date Tank Closed: Not reported
Register: True
Modified By: SLZIEMBA
Last Modified: 07/28/2011
Material Name: Waste Oil/Used Oil

Tank Number: 4
Tank Id: 223167
Material Code: 0015
Common Name of Substance: Motor Oil

Map ID
Direction
Distance
Elevation

MAP FINDINGS

Site

Database(s)

EDR ID Number
EPA ID Number

FIRST STUDENT, INC. #20604 (Continued)

U004063346

Equipment Records:

C01 - Pipe Location - Aboveground
E00 - Piping Secondary Containment - None
B01 - Tank External Protection - Painted/Asphalt Coating
F00 - Pipe External Protection - None
I04 - Overfill - Product Level Gauge (A/G)
K00 - Spill Prevention - None
A00 - Tank Internal Protection - None
G01 - Tank Secondary Containment - Diking (Aboveground)
G10 - Tank Secondary Containment - Impervious Underlayment
J02 - Dispenser - Suction Dispenser
D11 - Pipe Type - Flexible Piping
H06 - Tank Leak Detection - Impervious Barrier/Concrete Pad (A/G)
L00 - Piping Leak Detection - None

Tank Location: 3
Tank Type: Steel/Carbon Steel/Iron
Tank Status: In Service
Pipe Model: Not reported
Install Date: 09/01/1991
Capacity Gallons: 275
Tightness Test Method: NN
Date Test: Not reported
Next Test Date: Not reported
Date Tank Closed: Not reported
Register: True
Modified By: SLZIEMBA
Last Modified: 07/28/2011
Material Name: Motor Oil

Tank Number: 5
Tank Id: 235136
Material Code: 0022
Common Name of Substance: Waste Oil/Used Oil

Equipment Records:

J00 - Dispenser - None
B01 - Tank External Protection - Painted/Asphalt Coating
F00 - Pipe External Protection - None
I04 - Overfill - Product Level Gauge (A/G)
A00 - Tank Internal Protection - None
G01 - Tank Secondary Containment - Diking (Aboveground)
G10 - Tank Secondary Containment - Impervious Underlayment
K00 - Spill Prevention - None
D07 - Pipe Type - Plastic
H06 - Tank Leak Detection - Impervious Barrier/Concrete Pad (A/G)
L00 - Piping Leak Detection - None
C01 - Pipe Location - Aboveground
E00 - Piping Secondary Containment - None

Tank Location: 3
Tank Type: Steel/Carbon Steel/Iron
Tank Status: In Service
Pipe Model: Not reported
Install Date: 09/01/2006
Capacity Gallons: 275
Tightness Test Method: NN

Map ID
Direction
Distance
Elevation

MAP FINDINGS

Site

Database(s)

EDR ID Number
EPA ID Number

FIRST STUDENT, INC. #20604 (Continued)

U004063346

Date Test: Not reported
Next Test Date: Not reported
Date Tank Closed: Not reported
Register: True
Modified By: SLZIEMBA
Last Modified: 07/28/2011
Material Name: Waste Oil/Used Oil

Tank Number: 6
Tank Id: 235135
Material Code: 0015
Common Name of Substance: Motor Oil

Equipment Records:

C01 - Pipe Location - Aboveground
E00 - Piping Secondary Containment - None
K00 - Spill Prevention - None
B01 - Tank External Protection - Painted/Asphalt Coating
F00 - Pipe External Protection - None
I04 - Overfill - Product Level Gauge (A/G)
H06 - Tank Leak Detection - Impervious Barrier/Concrete Pad (A/G)
A00 - Tank Internal Protection - None
G01 - Tank Secondary Containment - Diking (Aboveground)
G10 - Tank Secondary Containment - Impervious Underlayment
J02 - Dispenser - Suction Dispenser
D11 - Pipe Type - Flexible Piping
L00 - Piping Leak Detection - None

Tank Location: 3
Tank Type: Steel/Carbon Steel/Iron
Tank Status: In Service
Pipe Model: Not reported
Install Date: 09/01/2006
Capacity Gallons: 275
Tightness Test Method: NN
Date Test: Not reported
Next Test Date: Not reported
Date Tank Closed: Not reported
Register: True
Modified By: SLZIEMBA
Last Modified: 07/28/2011
Material Name: Motor Oil

Tank Number: W.O.
Tank Id: 171705
Material Code: 0022
Common Name of Substance: Waste Oil/Used Oil

Equipment Records:

H00 - Tank Leak Detection - None
A00 - Tank Internal Protection - None
G01 - Tank Secondary Containment - Diking (Aboveground)
C00 - Pipe Location - No Piping
F00 - Pipe External Protection - None
I00 - Overfill - None

Map ID
Direction
Distance
Elevation

MAP FINDINGS

Site

Database(s)

EDR ID Number
EPA ID Number

FIRST STUDENT, INC. #20604 (Continued)

U004063346

Tank Location: D00 - Pipe Type - No Piping
B00 - Tank External Protection - None
3
Tank Type: Fiberglass Reinforced Plastic
Tank Status: Closed - Removed
Pipe Model: Not reported
Install Date: 01/01/1992
Capacity Gallons: 500
Tightness Test Method: NN
Date Test: Not reported
Next Test Date: Not reported
Date Tank Closed: 09/01/2006
Register: True
Modified By: LJJUDD
Last Modified: 11/30/2006
Material Name: Waste Oil/Used Oil

G32
NNE
< 1/8
0.110 mi.
583 ft.

LAIDLAW TRANSIT INC
909 BAILEY AVE
BUFFALO, NY 14206
Site 3 of 5 in cluster G

NY LTANKS **S107658354**
NY Spills **N/A**

Relative:
Higher

LTANKS:

Actual:
600 ft.

Site ID: 194384
Spill Number/Closed Date: 8804531 / 5/4/1992
Spill Date: 8/23/1988
Spill Cause: Tank Test Failure
Spill Source: Commercial/Industrial
Spill Class: Known release that creates potential for fire or hazard. DEC Response.
Willing Responsible Party. Corrective action taken.
Cleanup Ceased: 5/4/1992
Cleanup Meets Standard: True
SWIS: 1502
Investigator: PRINGLE
Referred To: Not reported
Reported to Dept: 8/23/1988
CID: Not reported
Water Affected: Not reported
Spill Notifier: Responsible Party
Last Inspection: 8/22/1989
Recommended Penalty: False
UST Involvement: True
Remediation Phase: 0
Date Entered In Computer: 8/23/1988
Spill Record Last Update: 11/11/1992
Spiller Name: Not reported
Spiller Company: LAIDLAW TRANSPORT
Spiller Address: 909 BAILEY AVENUE
Spiller City,St,Zip: BUFFALO, NY 14206
Spiller County: 001
Spiller Contact: Not reported
Spiller Phone: Not reported
Spiller Extention: Not reported
DEC Region: 9
DER Facility ID: 161987
DEC Memo: Prior to Sept, 2004 data translation this spill Lead_DEC Field was
"MNP"08/23/88: MF TELECON JOHN ROZLER, GAVE HIM HIS OPTIONS & SENT

Map ID
Direction
Distance
Elevation

MAP FINDINGS

Site

Database(s)

EDR ID Number
EPA ID Number

LAIDLAW TRANSIT INC (Continued)

S107658354

HIM A LETTER. 08/31/88: MF TELECON DAVE CHAPIN (LAIDLAW) HE CLAIMED TANK TOP HAS BEEN EXPOSED, FITTING RETIGHTENED & RETEST WILL BE DONE FRIDAY 9/2/88. 09/08/88: MF TELECON JOHN KOZLER, HE CLAIMED PAPER WORK FOR TANK REMOVAL SHOULD BE COMPLETE NEXT WEEK & TANK TANK WILL BE REMOVED SHORTLY AFTER. ALL PRODUCT IS REMOVED. 09/16/88: MF JAY, FLEISHMANN'S TELECON, TANK WILL BE REMOVED MONDAY, 9/19/88. 09/19/88: MF SITE VISIT, SOIL FAILED SHEEN TEST, SOIL WILL PUT BACK INTO EXCAVATION UNTIL PAPER WORK IS COMPLETE. JOHN KOZLER TO NOTIFY ME WHEN SOIL IS REMOVED. 08/22/89: 8/22/89 MNP INSP. CHECKED MW - NO SHEEN, NOTE: NEW TANKS BEING INSTALLED. 06/28/90: 6/28/90 LETTER REQUESTING DISPOSAL RECEIPTS SENT. 11/23/90: 11/23/90 MNP FILE REVIEW, NO DISPOSAL RECEIPT RECEIVED YET, LETTER BEING SENT TO SPILLER. 05/04/92: 5/4/92 MNP TELECON W/MIKE GULLO - MODERN LANDFILL. UNABLE TO FIND DISPOSAL RECEIPTS. NO FURTHER ACTION WARRANTED, COMPLETE.

Remarks: 5K UST FAILED SYSTEM TANK TEST -.087. CONTAM. SOIL FOUND IN EXCAVATION DURING REMOVAL.

Material:

Site ID: 194384
Operable Unit ID: 921687
Operable Unit: 01
Material ID: 456472
Material Code: 0008
Material Name: Diesel
Case No.: Not reported
Material FA: Petroleum
Quantity: 0
Units: Not reported
Recovered: No
Resource Affected: Not reported
Oxygenate: False

Tank Test:

Site ID: 194384
Spill Tank Test: 1534507
Tank Number: Not reported
Tank Size: 0
Test Method: 00
Leak Rate: 0
Gross Fail: Not reported
Modified By: Spills
Last Modified: 10/1/2004
Test Method: Unknown

SPILLS:

Facility ID: 0551756
Facility Type: ER
DER Facility ID: 51154
Site ID: 361092
DEC Region: 9
Spill Date: 3/1/2006
Spill Number/Closed Date: 0551756 / 2/28/2008
Spill Cause: Unknown
Spill Class: Known release that creates potential for fire or hazard. DEC Response.

Map ID
Direction
Distance
Elevation

MAP FINDINGS

Site

Database(s)

EDR ID Number
EPA ID Number

LAILAW TRANSIT INC (Continued)

S107658354

Willing Responsible Party. Corrective action taken.
SWIS: 1502
Investigator: fxgalleg
Referred To: Not reported
Reported to Dept: 3/16/2006
CID: Not reported
Water Affected: Not reported
Spill Source: Commercial/Industrial
Spill Notifier: DEC
Cleanup Ceased: Not reported
Cleanup Meets Std: False
Last Inspection: Not reported
Recommended Penalty: False
UST Trust: False
Remediation Phase: 0
Date Entered In Computer: 3/16/2006
Spill Record Last Update: 2/28/2008
Spiller Name: DAVID SHANLEY
Spiller Company: LAIDLAW TRANSIT INC
Spiller Address: 909 BAILEY AVENUE
Spiller City,St,Zip: BUFFALO, NY 14206
Spiller Company: 001
Contact Name: SHARON PYC
Contact Phone: (716) 821-0647
DEC Memo: 03/16/06 RMC/ECO Phelps/file. Layer of waste oil in east monitoring well. Well is near waste oil AST.03/16/06 RMC/ECO Phelps/phone. Additional information, 5 BY 10 foot shed found to have waste oil spilled inside. Appears some attempt to clean up was made but not finished.CGM site visit with Ken ECO Phelps/Bosella and PBS/Skalski. Product accumulated in unknown integrity of contained concrete AST area. Required cleanup of AST waste oil containment (powerwashed to determine integrity of concrete containment and verify possible impact to MW). Suspected failure of concrete storm drain collection area with connection to floor drains inside garage bay. Piping to/from o/w separator collection also suspected of leaking to soils/ gw due to product sheen found in storm drains fore and aft of dispensers. Two O/W separators located in front of each building appear to have not been cleaned out. Need to verify if overflow occurred. Three drains have petroleum sheen on water coming from hole surrounding pipe in drains. Required to contact environmental contractor to submit plan of remediation after determining source of GW impact. Must clean out O/W separators. CGM notified Jim Kruszka (Buffalo Sewer Authority) regarding O/W separator conditions.03/21/06 Treatment ltr sent. Plan due back 4/4/06.04/07/06: CGM T/C w/Joe Dultz-LFR, Laidlaw environmental contractor, called to confirm work required at site for spill delineation/ cleanup. Email to follow.04/14/06: Email from LFR. Second containment of AST cleaned, hydrostatic test may be performed if it will be used in future. If test fails, sampling to be performed. Site visit to monitor well where product observed (near UST pad), gw sample to be analyzed for VOC, SVOCs as DEC required. Stormwater catch basins to be checked, sampling if residual petroleum observed, oil impacted water from pressure washing to be collected for offsite disposal. LFR to video inspect subsurface piping, trap and o/w separator to check integrity. Report summary to be submitted.CGM T/C w/Joe D to reiterate DEC requirements. Dept does not agree to LDR staff only performing work if LDR observes presence of petroleum during their site visit. All

Map ID
Direction
Distance
Elevation

MAP FINDINGS

Site

Database(s)

EDR ID Number
EPA ID Number

LIDLAW TRANSIT INC (Continued)

S107658354

required work in ltr must be completed due to petroleum observed by several DEC reps during the Dept's inspection. Samples/ TAGM requirements will dictate on-going work.05/16/06: Thursday, May 18 will be LFR's visit.05/19/06: CGM tel/con w/Dultz on results of their visit. Two inches of product observed in UST gw well. Sample taken to determine source. Die tracing indicated outside drain goes to concrete tank inside building. Cad mapping being completed. Fingerprinting of sample ordered. Will call w/ results. Sec cont testing planned.7/11/06 CGM T/C w/Joe D found product in MW near UST pad. Sampled and sent for fingerprinting. Will fax summary and tables soon.7/10/06 CGM T/C w/Joe D asking for report of findings.7/18/06 EM from Joe D, out of town, will send report.7/21/06 EM from Joe D, wants to review video inspection tape before sending report. Apologizes for delays.7/24/06 Joe D EM submits plot map of site, w/summary of some site activity and general lab analytical of MW1 sample taken. MW1 had 3" of product layer. MTBE detected, results under TAGM. MW2 not sampled, under water. Cracks in catch basins #s 1,2 and 6. Piping video inspected, results pending.CGM left various messages over winter 2006-2007 to Dultz-LFR, John Rozwell-Laidlaw, with site visits to On-site Manager and w/Kurt-Maintenance regarding obtaining copy of report and results of video inspection. Manager states John and Joe are only ones w/ information and they are not returning her or DEC calls.4/19/7 On wite w/Kurt and Manager. Reached John through supervisor to obtain status. John states they EM'd preliminary info, found that camera showed split in piping from oil drain to o/w separator. Suspects this may be leak. No repairs have been done and system drain is still in use. Stated system use must be discontinued until repairs made to eliminate ongoing illegal discharges. John thought data/ report was submitted. Check w/AS- PBS section has received no data since inspection. Joe Dultz T/C states summary report was overlooked and never completed. Will complete report and forward to department ASAP. Joe does not recall finding any problems/ product, but will review data and submit plan of action.4/24/07 Dept received Investigation Results and Work Plan. Video inspection identifies cracks in catch basins- no breeching in piping, no photos submitted of cracks in CB1 (closest to impacted well), O/W separator tank inspected by plumber who states tank in good condition, no breeches in integrity; AST containment hydrostatic test had a loss of 1" in one week- cause of weather/ evaporation. 310.13 analysis of MW1 product layer identified as motor oil (direct relationship to in ground CB-O/W separator system. Dye testing confirmed CB 2-6 all connected to City sewer system. Workplan states borings to determine source of waste oil on site/ in MW1 (around AST cont pad and CB1), additional to delineate.5/18/07 CGM T/C w/Randy Irwin-LFR regarding photos of cb#1. Randy Irwin EM'd photos showing gaps between piping and sidewall. DEC ltr regarding workplan approval with delineation and followup results/ remedial options reported.6/9/07 EM from Randy Irwin, they will be on site Wednesday 6/11/07 to complete site investigation. Reviewed Dept requirements.7/10/07 Randy Irwin msg to CGM regarding delayed flight and site acitivity on 7/11/07.7/11/07 CGM on site w/Randy Irwin-LFR, Laidlaw staff, Nothnagle Drilling staff, John Rozler-Laidlaw. Heavy rains impeding borings. Two borings/temporary wells placed (one NE of secondary containment pad, one between contaminated well and storm drain/oil-water separator piping). Discussion on boring placement around UST pad and out as needed to delineate. Randy Irwin Msg to CGM at end of day stating back tomorrow for well sampling, all borings

Map ID
Direction
Distance
Elevation

MAP FINDINGS

Site

Database(s)

EDR ID Number
EPA ID Number

LAIDLAW TRANSIT INC (Continued)

S107658354

completed, no surprises.7/12/07 CGM on site w/LFR, Nothnagle. Additional borings placed near fence, between fence and UST pad, near storm drain at entrance between o/w separator and dispensers. Stains, odors noted in samples B1 (near UST mw) and B5 (between o/w separator and dispenser). LFR will delineate out area near separator by end of day. CGM afternoon site visit. LFR completes a total of 15 borings isolating plume that appears to extend out from SW corner of dispenser pad running west parallel to separator. It is unknown if plume around dispenser is related to waste oil or past diesel release. Will run 8260/9270 STARS list and LFR may run tics on what they consider clean. Expected report in approximately 2 months.9/27/07 CGM t/c w/R Irwin-LFR stating report just given to Laidlaw yesterday. John Rozler meeting internally then responding to Irwin. Expected submittal by October 8, 2007.10/09/07 Dept received message from R Irwin-LFR from Monday (Holiday) stating still making revisions to report. Will submit as soon as revisions approved.1/9/08 FG SPOKE TO RANDY IRWIN WITH LFR. HE SAID LAIDLAW HAS BEEN PURCHASED BY A COMPANY - FIRST STUDENT AND THE REPORT THEY SUBMITTED HASN'T BEEN REVIEWED YET BY THEM. AS SOON AS THEY GET APPROVAL FROM THE NEW COMPANY, THEY WILL SUBMIT THE REPORT. MR. IRWIN'S CONTACT AT LAIDLAW IS JOHN ROSLER.1/10/08 RANDY IRWIN CALLED AND SAID THAT THE REPORT WILL BE SUBMITTED BY 1/25/08. HE SPOKE WITH JOHN ROZLER ABOUT IT.2/28/08 RECD THE REMEDIAL INVESTIGATION REPORT FOR THE SITE PREPARED BY LFR AND DATED 2/7/08. THE REPORT SHOWS THAT SB102, SB104, SB108 AND SB109 SOIL SAMPLE ANALYSIS SHOWS SVOC'S ABOVE TAGM LEVELS BY SLIGHT LEVELS FOR THE BENZO A COMPOUNDS. THE BORING LOGS SHOW NO PHYSICAL CONTAMINATION TO BE PRESENT. THE GROUNDWATER RESULTS AT TW1, TW2, MW1 AND MW2 SHOWED THE PRESENCE OF SVOC'S - BENZO A COMPOUNDS ABOVE DRINKING WATER STANDARDS ONLY SLIGHTLY. THE CONTAMINATION NOTED AROUND SB105 APPEARS TO BE LIMITED IN NATURE AND SHOWS NO EXCEEDANCES OF TAGM 4046. THE NATIVE SOILS ARE CLAY AND THE CONTAMINATION IS LIMITED. THE SITE WILL BE MADE INACTIVE WITH NO FURTHER WORK REQUIRED AT THIS TIME.

Remarks: WHILE DOING PBS INSPECTION ECO NOTED WASTE OIL IN EAST MONITORING WELL, IN WASTE OIL CONTAINMENT AND SHEEN ON WATER IN VARIOUS DRAINS.

Material:

Site ID: 361092
Operable Unit ID: 1118183
Operable Unit: 01
Material ID: 2108700
Material Code: 0022
Material Name: Waste Oil/Used Oil
Case No.: Not reported
Material FA: Petroleum
Quantity: Not reported
Units: Gallons
Recovered: Not reported
Resource Affected: Not reported
Oxygenate: False

Tank Test:

Facility ID: 8503140
Facility Type: ER
DER Facility ID: 161987

Map ID
Direction
Distance
Elevation

MAP FINDINGS

Site

Database(s)

EDR ID Number
EPA ID Number

LAILAW TRANSIT INC (Continued)

S107658354

Site ID: 194383
DEC Region: 9
Spill Date: 12/9/1985
Spill Number/Closed Date: 8503140 / 8/14/1986
Spill Cause: Housekeeping
Spill Class: Not reported
SWIS: 1502
Investigator: ROSS
Referred To: Not reported
Reported to Dept: 12/9/1985
CID: Not reported
Water Affected: Not reported
Spill Source: Commercial/Industrial
Spill Notifier: Local Agency
Cleanup Ceased: 8/14/1986
Cleanup Meets Std: True
Last Inspection: 8/14/1986
Recommended Penalty: False
UST Trust: False
Remediation Phase: 0
Date Entered In Computer: 6/20/1986
Spill Record Last Update: 3/19/2002
Spiller Name: Not reported
Spiller Company: LAIDLAW SCHOOL TRANSIT CO
Spiller Address: 909 BAILEY AVENUE
Spiller City,St,Zip: BUFFALO, NY 14206
Spiller Company: 001
Contact Name: Not reported
Contact Phone: Not reported
DEC Memo: Prior to Sept, 2004 data translation this spill Lead_DEC Field was
"LQR" // : SITE INSP. LQR 08/14/86 CLEAN UP SATISFACTORY. // :
LETTER 02/20/86, REPLY 02/28/86 - OK, OWNER AGREES TO REMEDIATE SITE.
// : LETTER 06/25/86, CLEANUP 07/09/86 - NG. // : TELECON 05/01/86,
MR. KIRISITS AGREES TO HAVE CLEANUP COMPLETED BY 06/01/86; SITE
INSPECTION 06/13/86 - NO CLEANUP, SAMPLING NECESSARY. // : LETTER
06/25/86, CLEANUP 07/09/86 - NG TELCON 7/28/86 LAB RESULTS NOT IN. /
// : TELECON 8/12/86, SPILLER CONTRACTED ELMWOOD TANK TO CLEANUP. //
: TELECON 05/01/86, MR. KIRISITS AGREES TO HAVE CLEANUP COMPLETED BY
06/01/86. // : SITE INSPECTION 12/04/85, OWNER AGREED TO CLEANUP.
*****PAPER FILE NO LONGER EXISTS*****P

Remarks: POOR HOUSEKEEPING IN FORMER JUNKYARD.

Material:

Site ID: 194383
Operable Unit ID: 896999
Operable Unit: 01
Material ID: 479537
Material Code: 0022
Material Name: Waste Oil/Used Oil
Case No.: Not reported
Material FA: Petroleum
Quantity: 0
Units: Gallons
Recovered: No
Resource Affected: Not reported
Oxygenate: False

Map ID
Direction
Distance
Elevation

MAP FINDINGS

Site

Database(s)

EDR ID Number
EPA ID Number

LIDLAW TRANSIT INC (Continued)

S107658354

Tank Test:

G33
NNE
< 1/8
0.110 mi.
583 ft.

LIDLAW TRANSIT INC
909 BAILEY AVE
BUFFALO, NY 14206
Site 4 of 5 in cluster G

RCRA-CESQG
FINDS
NY LTANKS
NY HIST UST
NY MANIFEST

1000189890
NYD982737132

Relative:
Higher

RCRA-CESQG:

Date form received by agency: 01/01/2007

Facility name: LAIDLAW TRANSIT INC

Facility address: 909 BAILEY AVE
BUFFALO, NY 142062338

EPA ID: NYD982737132

Mailing address: BAILEY AVE
BUFFALO, NY 14206

Contact: Not reported

Contact address: BAILEY AVE
BUFFALO, NY 14206

Contact country: US

Contact telephone: Not reported

Contact email: Not reported

EPA Region: 02

Land type: Facility is not located on Indian land. Additional information is not known.
Classification: Conditionally Exempt Small Quantity Generator

Description: Handler: generates 100 kg or less of hazardous waste per calendar month, and accumulates 1000 kg or less of hazardous waste at any time; or generates 1 kg or less of acutely hazardous waste per calendar month, and accumulates at any time: 1 kg or less of acutely hazardous waste; or 100 kg or less of any residue or contaminated soil, waste or other debris resulting from the cleanup of a spill, into or on any land or water, of acutely hazardous waste; or generates 100 kg or less of any residue or contaminated soil, waste or other debris resulting from the cleanup of a spill, into or on any land or water, of acutely hazardous waste during any calendar month, and accumulates at any time: 1 kg or less of acutely hazardous waste; or 100 kg or less of any residue or contaminated soil, waste or other debris resulting from the cleanup of a spill, into or on any land or water, of acutely hazardous waste

Owner/Operator Summary:

Owner/operator name: LAIDLAW TRANSIT INC

Owner/operator address: NOT REQUIRED
NOT REQUIRED, WY 99999

Owner/operator country: US

Owner/operator telephone: (212) 555-1212

Legal status: Private

Owner/Operator Type: Owner

Owner/Op start date: Not reported

Owner/Op end date: Not reported

Owner/operator name: LAIDLAW TRANSIT INC

Owner/operator address: NOT REQUIRED
NOT REQUIRED, WY 99999

Owner/operator country: US

Owner/operator telephone: (212) 555-1212

Map ID
Direction
Distance
Elevation

MAP FINDINGS

Site

Database(s)

EDR ID Number
EPA ID Number

LAIDLAW TRANSIT INC (Continued)

1000189890

Legal status: Private
Owner/Operator Type: Operator
Owner/Op start date: Not reported
Owner/Op end date: Not reported

Handler Activities Summary:

U.S. importer of hazardous waste: No
Mixed waste (haz. and radioactive): No
Recycler of hazardous waste: No
Transporter of hazardous waste: No
Treater, storer or disposer of HW: No
Underground injection activity: No
On-site burner exemption: No
Furnace exemption: No
Used oil fuel burner: No
Used oil processor: No
User oil refiner: No
Used oil fuel marketer to burner: No
Used oil Specification marketer: No
Used oil transfer facility: No
Used oil transporter: No

Historical Generators:

Date form received by agency: 01/01/2006
Site name: LAIDLAW TRANSIT INC
Classification: Conditionally Exempt Small Quantity Generator

Date form received by agency: 07/08/1999
Site name: LAIDLAW TRANSIT INC
Classification: Not a generator, verified

Date form received by agency: 05/22/1989
Site name: LAIDLAW TRANSIT INC
Classification: Small Quantity Generator

Violation Status: No violations found

Evaluation Action Summary:

Evaluation date: 09/22/1992
Evaluation: COMPLIANCE EVALUATION INSPECTION ON-SITE
Area of violation: Not reported
Date achieved compliance: Not reported
Evaluation lead agency: EPA Contractor/Grantee

FINDS:

Registry ID: 110004430401

Environmental Interest/Information System

RCRAInfo is a national information system that supports the Resource Conservation and Recovery Act (RCRA) program through the tracking of events and activities related to facilities that generate, transport, and treat, store, or dispose of hazardous waste. RCRAInfo allows RCRA program staff to track the notification, permit, compliance, and corrective action activities required under RCRA.

Map ID
Direction
Distance
Elevation

MAP FINDINGS

Site

Database(s)

EDR ID Number
EPA ID Number

LAILAW TRANSIT INC (Continued)

1000189890

LTANKS:

Site ID: 207293
Spill Number/Closed Date: 8603567 / 12/13/1988
Spill Date: 8/29/1986
Spill Cause: Tank Failure
Spill Source: Commercial/Industrial
Spill Class: Not reported
Cleanup Ceased: 12/13/1988
Cleanup Meets Standard: True
SWIS: 1502
Investigator: PRINGLE
Referred To: Not reported
Reported to Dept: 8/29/1986
CID: Not reported
Water Affected: Not reported
Spill Notifier: Local Agency
Last Inspection: 10/6/1988
Recommended Penalty: False
UST Involvement: True
Remediation Phase: 0
Date Entered In Computer: 9/3/1986
Spill Record Last Update: 10/13/1989
Spiller Name: Not reported
Spiller Company: LAILAW SCHOOL TRANSIT
Spiller Address: 909 BAILEY AVENUE
Spiller City,St,Zip: BUFFALO, NY 14206
Spiller County: 001
Spiller Contact: Not reported
Spiller Phone: Not reported
Spiller Extention: Not reported
DEC Region: 9
DER Facility ID: 172043
DEC Memo: Prior to Sept, 2004 data translation this spill Lead_DEC Field was "MNP"09/02/86: SITE INSPECTION 08/29/86, CLEANUP NEEDED; SAMPLE E&E 08/29/86;SITE INSPECTION 09/02/86, MAPS FROM NYSDOT.09/22/86: VERBAL SAMPLE RESULTS FROM E&E 9/22/86, LEAD & GASOLINE;TELECON 9/22/86 W/KIRISITS, TO GET INFO. ON TANK REMOVAL, WILL NOT CLEANUP SPILL YET.09/23/86: SITE INSP. 9/23/86, NO PRODUCT OR SHEEN PRESENT IN EXCAVATION; O.K. FOR DOT TO PUT IN FIRE HYDRANT & BACKFILL.10/01/86: LETTER 10/01/86, REPLY 10/10/86 - OK, SPILLER AGREED TO CLEANUP; SAMPLE E&E 09/29/86, RECEIVED 10/07/86 - GASOLINE.10/22/86: TELECONS 10/20,21/86, ELMWOOD TANK TO DO SUBSURFACE INVESTIGATION;SITE INSP. 10/22/86, SPILL SOURCE AT LAILAW, SHEEN PRESENT, SEE SKETCH.11/26/86: SITE INSP. 11/26/86, SHEEN PRESENT IN SOME HOLES;OBSV. WELLS TO INSTALLED, SEND LETTER.11/26/86: SITE INSP. 11/26/86, SHEEN PRESENT IN SOME HOLES; LETTER 10/27/86, CLEANUP 10/31/86 - NG; SAMPLE E&E 08/29/86, RECEIVED 10/07/86 - GASOLINE.01/13/87: TELECON W/SCHOHN 1/12/87, OBSV. WELLS TO BE INSTALLED;LETTER 1/13/87, REPLY 1/23/87.01/13/87: TELECON W/SCHOHN 1/12/87, OBSV. WELLS TO BE INSTALLED;LETTER 1/13/87, REPLY 1/23/87;CONTACT SCHOHN.03/03/87: TELECON W/SCHOHN 3/3/87, NO WORK DONE YET, DECISION BY JOHN ELLIS AT HEADQUARTERS;TELECON 3/3/87, ELLIS TO RETURN CALL.03/13/87: MNP SITE INSP. 03/13/87, WELLS CLEAN.04/15/87: TELECON W/SCHOHN 4/7/87, TO CHECK ON COST OF CORE SAMPLING VS. INSTALLING M.W.;MNP SITE INSP. 4/15/87, PROD. FOUND IN EXCAV. ON BAILEY AVE. 04/16/87: 4/16/87 MNP INSP, PROD. REMAINS IN EXCAV., MET W/SCHOHN & ELLIS, THEY DENY RESPONSIBILITY FOR PROD. IN

Map ID
Direction
Distance
Elevation

MAP FINDINGS

Site

Database(s)

EDR ID Number
EPA ID Number

LAIDLAW TRANSIT INC (Continued)

1000189890

EXCAV., TO DO CORING OR INSTALL MW'S.06/01/87: 6/1/87 MNP TELECONS W/KIRISITS & ELLIS, MW WILL BE INSTALLED AS REQUESTED BY RNL;CONTACT LAIDLAW.06/01/87: 5/1/87 MNP TELECON W/E&E, SAMPLE IS DIESEL & GASOLINE;5/1/87 MNP TELECON, TO RETURN CALL;6/1/87 MNP TELECON, TO RETURN CALL.07/30/87: 7/15/87 MNP INSP. ONLY 3 MON. HOLES REMAIN, NO INSTALLATION OF MW'S;7/29,30/87 TELECONS W/ELLIS, FREY WELL DRILLING TO INSTALL MW'S 8/10/87.08/10/87: 8/4/87 MNP TELECONS W/SCHOHN & FREY, CONFIRMED DRILL DATE, 8/10/87;8/10/87 MNP INSP. 4 MW'S BEING INSTALLED, OIL NOTED AT APPROX. 10'.08/18/87: 8/18/87 MNP INSP. NO SHEEN OR PROD., WATER IS MUDDY, WELLS SHOULD BE DEVELOPED.11/04/87: 11/4/87 MNP INSP. NO SHEEN OR PRODUCT IN 3 WELLS CHECKED, OTHER WELL WILL BE LOCATED BY LAIDLAW.06/30/88: 6/30/88 MNP TELECON W/KIRISITS, SETUP MEETING & INSP. FOR 7/12/88, MW'S TO BE EXPOSED.07/12/88: 7/12/88 MNP INSP. CHECKED MW'S, NO SHEEN FOUND, STRONG PETRO. ODOR, 20 PPM ON HNU, ONE WELL NOT FOUND, MW'S TO BE PUMPED OUT.09/29/88: 9/29/88 MNP TELECON W/KIRISITS, SETUP INSP. & MEETING FOR 10/6/88.10/06/88: 10/6/88 MNP INSP. CHECKED ALL 4 MW'S, NO SHEEN FOUND, LETTER TO BE SENT CONFIRMING CLOSING OF SPILL.12/13/88: 12/13/88 LETTER TO LAIDLAW, SPILL COMPLETE, HE MAY INERT MW'S. GASOLINE PRODUCT BY WATER LINE

Remarks:

Material:

Site ID: 207293
Operable Unit ID: 900451
Operable Unit: 01
Material ID: 476394
Material Code: 0008
Material Name: Diesel
Case No.: Not reported
Material FA: Petroleum
Quantity: 0
Units: Not reported
Recovered: No
Resource Affected: Not reported
Oxygenate: False
Site ID: 207293
Operable Unit ID: 900451
Operable Unit: 01
Material ID: 476395
Material Code: 0009
Material Name: Gasoline
Case No.: Not reported
Material FA: Petroleum
Quantity: 5
Units: Gallons
Recovered: No
Resource Affected: Not reported
Oxygenate: False

Tank Test:

Site ID: 207293
Spill Tank Test: 1530173
Tank Number: Not reported
Tank Size: 0
Test Method: 00
Leak Rate: 0

Map ID
Direction
Distance
Elevation

MAP FINDINGS

Site

Database(s)

EDR ID Number
EPA ID Number

LAIDLAW TRANSIT INC (Continued)

1000189890

Gross Fail: Not reported
Modified By: Spills
Last Modified: 10/1/2004
Test Method: Unknown

HIST UST:

PBS Number: 9-011134
SPDES Number: Not reported
Emergency Contact: SHARON PYC
Emergency Telephone: (716) 821-0647
Operator: LAIDLAW TRANSIT INC
Operator Telephone: (716) 821-0647
Owner Name: LAIDLAW TRANSIT INC
Owner Address: 909 BAILEY AVE
Owner City,St,Zip: BUFFALO, NY 14206
Owner Telephone: (716) 821-0647
Owner Type: Corporate/Commercial
Owner Subtype: Not reported
Mailing Name: LAIDLAW TRANSIT INC
Mailing Address: 909 BAILEY AVE
Mailing Address 2: Not reported
Mailing City,St,Zip: BUFFALO, NY 14206
Mailing Contact: DAVID SHANLEY
Mailing Telephone: (716) 821-0647
Owner Mark: First Owner
Facility Status: 1 - Active PBS facility, i.e. total capacity of the PBS tanks is greater than 1,100 gallons, regardless if Subpart 360-14 tanks exist or not at the facility.

Facility Addr2: Not reported
SWIS ID: 1402
Old PBS Number: Not reported
Facility Type: TRUCKING/TRANSPORTATION
Inspected Date: 07/25/1995
Inspector: JES
Inspection Result: Not reported
Federal ID: Not reported
Certification Flag: False
Certification Date: 07/06/2001
Expiration Date: 09/02/2006
Renew Flag: False
Renewal Date: Not reported
Total Capacity: 16500
FAMT: True
Facility Screen: No Missing Data
Owner Screen: No Missing Data
Tank Screen: No Missing Data
Dead Letter: False
CBS Number: Not reported
Town or City: BUFFALO (C)
County Code: 14
Town or City: 02
Region: 9

Tank Id: 1
Tank Location: UNDERGROUND
Tank Status: Closed Before April 1, 1991

Map ID
Direction
Distance
Elevation

MAP FINDINGS

Site

Database(s)

EDR ID Number
EPA ID Number

LAIDLAW TRANSIT INC (Continued)

1000189890

Install Date: Not reported
Capacity (gals): 8000
Product Stored: LEADED GASOLINE
Tank Type: Steel/carbon steel
Tank Internal: Not reported
Tank External: Not reported
Pipe Location: Not reported
Pipe Type: GALVANIZED STEEL
Pipe Internal: Not reported
Pipe External: Not reported
Second Containment: None
Leak Detection: None
Overfill Prot: Not reported
Dispenser: Suction
Date Tested: 08/01/1988
Next Test Date: Not reported
Missing Data for Tank: Minor Data Missing
Date Closed: Not reported
Test Method: Petro-Tite
Deleted: False
Updated: False
Lat/long: Not reported

Tank Id: 2
Tank Location: UNDERGROUND
Tank Status: Closed Before April 1, 1991
Install Date: Not reported
Capacity (gals): 4000
Product Stored: LEADED GASOLINE
Tank Type: Steel/carbon steel
Tank Internal: Not reported
Tank External: Not reported
Pipe Location: Not reported
Pipe Type: GALVANIZED STEEL
Pipe Internal: Not reported
Pipe External: Not reported
Second Containment: None
Leak Detection: None
Overfill Prot: Not reported
Dispenser: Suction
Date Tested: Not reported
Next Test Date: Not reported
Missing Data for Tank: Minor Data Missing
Date Closed: Not reported
Test Method: Not reported
Deleted: False
Updated: False
Lat/long: Not reported

Tank Id: 3
Tank Location: UNDERGROUND
Tank Status: Closed Before April 1, 1991
Install Date: Not reported
Capacity (gals): 5000
Product Stored: DIESEL

Map ID
Direction
Distance
Elevation

MAP FINDINGS

Site

Database(s)

EDR ID Number
EPA ID Number

LAIDLAW TRANSIT INC (Continued)

1000189890

Tank Type: Steel/carbon steel
Tank Internal: Not reported
Tank External: Not reported
Pipe Location: Not reported
Pipe Type: GALVANIZED STEEL
Pipe Internal: Not reported
Pipe External: Not reported
Second Containment: None
Leak Detection: None
Overfill Prot: Not reported
Dispenser: Suction
Date Tested: Not reported
Next Test Date: Not reported
Missing Data for Tank: Minor Data Missing
Date Closed: Not reported
Test Method: Not reported
Deleted: False
Updated: False
Lat/long: Not reported

NY MANIFEST:

EPA ID: NYD982737132
Country: USA

Mailing Info:

Name: LAIDLAW TRANSIT INCORPORATED
Contact: LAIDLAW TRANSIT INCORPORATED
Address: 909 BAILEY AVENUE
City/State/Zip: BUFFALO, NY 14206
Country: USA
Phone: 716-827-4988

Manifest:

Document ID: NYC6888115
Manifest Status: Not reported
Trans1 State ID: NYCHJ9192
Trans2 State ID: Not reported
Generator Ship Date: 10/23/2002
Trans1 Recv Date: 10/23/2002
Trans2 Recv Date: Not reported
TSD Site Recv Date: 10/23/2002
Part A Recv Date: Not reported
Part B Recv Date: Not reported
Generator EPA ID: NYD982737132
Trans1 EPA ID: SCR000075150
Trans2 EPA ID: Not reported
TSDF ID: NYD981556541
Waste Code: D001 - NON-LISTED IGNITABLE WASTES
Quantity: 00080
Units: G - Gallons (liquids only)* (8.3 pounds)
Number of Containers: 002
Container Type: DM - Metal drums, barrels
Handling Method: R Material recovery of more than 75 percent of the total material.
Specific Gravity: 01.00
Year: 2002

Map ID
Direction
Distance
Elevation

MAP FINDINGS

Site

Database(s)

EDR ID Number
EPA ID Number

LAILAW TRANSIT INC (Continued)

1000189890

Document ID: NYC0958116
Manifest Status: Completed copy
Trans1 State ID: NYMJ1781
Trans2 State ID: Not reported
Generator Ship Date: 05/17/1991
Trans1 Recv Date: 05/17/1991
Trans2 Recv Date: / /
TSD Site Recv Date: 05/17/1991
Part A Recv Date: 05/29/1991
Part B Recv Date: 05/28/1991
Generator EPA ID: NYD982737132
Trans1 EPA ID: ILD051060408
Trans2 EPA ID: Not reported
TSDF ID: NYD981556541
Waste Code: D001 - NON-LISTED IGNITABLE WASTES
Quantity: 00086
Units: P - Pounds
Number of Containers: 001
Container Type: DM - Metal drums, barrels
Handling Method: R Material recovery of more than 75 percent of the total material.
Specific Gravity: 100
Waste Code: F002 - HALO SOLV + STILL BOTTOMS FM REC OF SOLV
Quantity: 00043
Units: P - Pounds
Number of Containers: 001
Container Type: DM - Metal drums, barrels
Handling Method: R Material recovery of more than 75 percent of the total material.
Specific Gravity: 100
Year: 1991

Document ID: NYC6780846
Manifest Status: Not reported
Trans1 State ID: NYCHJ9182
Trans2 State ID: Not reported
Generator Ship Date: 05/10/2002
Trans1 Recv Date: 05/10/2002
Trans2 Recv Date: Not reported
TSD Site Recv Date: 05/10/2002
Part A Recv Date: Not reported
Part B Recv Date: Not reported
Generator EPA ID: NYD982737132
Trans1 EPA ID: SCR000075150
Trans2 EPA ID: Not reported
TSDF ID: NYD981556541
Waste Code: D001 - NON-LISTED IGNITABLE WASTES
Quantity: 00029
Units: G - Gallons (liquids only)* (8.3 pounds)
Number of Containers: 002
Container Type: DM - Metal drums, barrels
Handling Method: R Material recovery of more than 75 percent of the total material.
Specific Gravity: 01.00
Year: 2002

Document ID: NYC6816003
Manifest Status: Not reported

Map ID
Direction
Distance
Elevation

MAP FINDINGS

Site

Database(s)

EDR ID Number
EPA ID Number

LAIDLAW TRANSIT INC (Continued)

1000189890

Trans1 State ID: NYCHJ9192
Trans2 State ID: Not reported
Generator Ship Date: 08/02/2002
Trans1 Recv Date: 08/02/2002
Trans2 Recv Date: Not reported
TSD Site Recv Date: 08/02/2002
Part A Recv Date: Not reported
Part B Recv Date: Not reported
Generator EPA ID: NYD982737132
Trans1 EPA ID: SCR000075150
Trans2 EPA ID: Not reported
TSDF ID: NYD981556541
Waste Code: D001 - NON-LISTED IGNITABLE WASTES
Quantity: 00030
Units: G - Gallons (liquids only)* (8.3 pounds)
Number of Containers: 002
Container Type: DM - Metal drums, barrels
Handling Method: R Material recovery of more than 75 percent of the total material.
Specific Gravity: 01.00
Year: 2002

Document ID: NYC0020441
Manifest Status: Completed copy
Trans1 State ID: 000000000
Trans2 State ID: 000000000
Generator Ship Date: 12/29/1989
Trans1 Recv Date: 12/29/1989
Trans2 Recv Date: / /
TSD Site Recv Date: 12/29/1989
Part A Recv Date: 01/08/1990
Part B Recv Date: 01/02/1990
Generator EPA ID: NYD982737132
Trans1 EPA ID: ILD051060408
Trans2 EPA ID: Not reported
TSDF ID: NYD981556541
Waste Code: D001 - NON-LISTED IGNITABLE WASTES
Quantity: 00131
Units: P - Pounds
Number of Containers: 002
Container Type: DM - Metal drums, barrels
Handling Method: R Material recovery of more than 75 percent of the total material.
Specific Gravity: 100
Waste Code: F002 - HALO SOLV + STILL BOTTOMS FM REC OF SOLV
Quantity: 00045
Units: P - Pounds
Number of Containers: 001
Container Type: DM - Metal drums, barrels
Handling Method: R Material recovery of more than 75 percent of the total material.
Specific Gravity: 100
Year: 1989

Document ID: NYC0337983
Manifest Status: Completed after the designated time period for a TSD to get a copy to the DEC
Trans1 State ID: 000000000
Trans2 State ID: 000000000

Map ID
Direction
Distance
Elevation

MAP FINDINGS

Site

Database(s)

EDR ID Number
EPA ID Number

LAIDLAW TRANSIT INC (Continued)

1000189890

Generator Ship Date: 06/25/1990
Trans1 Recv Date: 06/25/1990
Trans2 Recv Date: / /
TSD Site Recv Date: 06/25/1990
Part A Recv Date: 08/06/1990
Part B Recv Date: 06/28/1990
Generator EPA ID: NYD982737132
Trans1 EPA ID: ILD051060408
Trans2 EPA ID: Not reported
TSDF ID: NYD981556541
Waste Code: D001 - NON-LISTED IGNITABLE WASTES
Quantity: 00045
Units: P - Pounds
Number of Containers: 001
Container Type: DM - Metal drums, barrels
Handling Method: R Material recovery of more than 75 percent of the total material.
Specific Gravity: 100
Year: 1990

Document ID: NYC0111892
Manifest Status: Completed copy
Trans1 State ID: 000000000
Trans2 State ID: 000000000
Generator Ship Date: 02/19/1990
Trans1 Recv Date: 02/19/1990
Trans2 Recv Date: / /
TSD Site Recv Date: 02/19/1990
Part A Recv Date: 03/06/1990
Part B Recv Date: 03/05/1990
Generator EPA ID: NYD982737132
Trans1 EPA ID: ILD051060408
Trans2 EPA ID: Not reported
TSDF ID: NYD981556541
Waste Code: D001 - NON-LISTED IGNITABLE WASTES
Quantity: 00131
Units: P - Pounds
Number of Containers: 002
Container Type: DM - Metal drums, barrels
Handling Method: R Material recovery of more than 75 percent of the total material.
Specific Gravity: 100
Waste Code: F002 - HALO SOLV + STILL BOTTOMS FM REC OF SOLV
Quantity: 00045
Units: P - Pounds
Number of Containers: 001
Container Type: DM - Metal drums, barrels
Handling Method: R Material recovery of more than 75 percent of the total material.
Specific Gravity: 100
Year: 1990

Document ID: NYC0281452
Manifest Status: Completed after the designated time period for a TSDF to get a copy to the DEC
Trans1 State ID: 000000000
Trans2 State ID: 000000000
Generator Ship Date: 05/31/1990
Trans1 Recv Date: 05/31/1990

Map ID
Direction
Distance
Elevation

MAP FINDINGS

Site

Database(s)

EDR ID Number
EPA ID Number

LAIDLAW TRANSIT INC (Continued)

1000189890

Trans2 Recv Date: / /
TSD Site Recv Date: 05/31/1990
Part A Recv Date: 07/31/1990
Part B Recv Date: 06/06/1990
Generator EPA ID: NYD982737132
Trans1 EPA ID: ILD051060408
Trans2 EPA ID: Not reported
TSDF ID: NYD981556541
Waste Code: D001 - NON-LISTED IGNITABLE WASTES
Quantity: 00045
Units: P - Pounds
Number of Containers: 001
Container Type: DF - Fiberboard or plastic drums (glass)
Handling Method: R Material recovery of more than 75 percent of the total material.
Specific Gravity: 100
Year: 1990

Document ID: NYC0459764
Manifest Status: Completed copy
Trans1 State ID: 000000000
Trans2 State ID: 000000000
Generator Ship Date: 09/06/1990
Trans1 Recv Date: 09/06/1990
Trans2 Recv Date: / /
TSD Site Recv Date: 09/06/1990
Part A Recv Date: 09/13/1990
Part B Recv Date: 09/17/1990
Generator EPA ID: NYD982737132
Trans1 EPA ID: ILD051060408
Trans2 EPA ID: Not reported
TSDF ID: NYD981556541
Waste Code: D001 - NON-LISTED IGNITABLE WASTES
Quantity: 00131
Units: P - Pounds
Number of Containers: 002
Container Type: DM - Metal drums, barrels
Handling Method: R Material recovery of more than 75 percent of the total material.
Specific Gravity: 100
Year: 1990

Document ID: NYC0189652
Manifest Status: Completed after the designated time period for a TSDF to get a copy to the DEC
Trans1 State ID: NYCL9286
Trans2 State ID: Not reported
Generator Ship Date: 04/05/1990
Trans1 Recv Date: 04/05/1990
Trans2 Recv Date: / /
TSD Site Recv Date: 04/05/1990
Part A Recv Date: 04/25/1990
Part B Recv Date: 05/02/1990
Generator EPA ID: NYD982737132
Trans1 EPA ID: ILD051060408
Trans2 EPA ID: Not reported
TSDF ID: NYD981556541
Waste Code: D001 - NON-LISTED IGNITABLE WASTES

Map ID
Direction
Distance
Elevation

MAP FINDINGS

Site

Database(s)

EDR ID Number
EPA ID Number

LAIDLAW TRANSIT INC (Continued)

1000189890

Quantity: 00045
Units: P - Pounds
Number of Containers: 001
Container Type: DM - Metal drums, barrels
Handling Method: R Material recovery of more than 75 percent of the total material.
Specific Gravity: 100
Year: 1990

Document ID: NYC0535252
Manifest Status: Completed copy
Trans1 State ID: NYMV2217
Trans2 State ID: Not reported
Generator Ship Date: 10/16/1990
Trans1 Recv Date: 10/16/1990
Trans2 Recv Date: / /
TSD Site Recv Date: 10/16/1990
Part A Recv Date: 10/29/1990
Part B Recv Date: 10/24/1990
Generator EPA ID: NYD982737132
Trans1 EPA ID: ILD051060408
Trans2 EPA ID: Not reported
TSDF ID: NYD981556541
Waste Code: D039 - TETRACHLOROETHYLENE 0.73 MG/L TCLP
Quantity: 00045
Units: P - Pounds
Number of Containers: 001
Container Type: DM - Metal drums, barrels
Handling Method: R Material recovery of more than 75 percent of the total material.
Specific Gravity: 100
Year: 1990

Document ID: NYA9843592
Manifest Status: Completed copy
Trans1 State ID: NYCL9286
Trans2 State ID: Not reported
Generator Ship Date: 12/14/1989
Trans1 Recv Date: 12/14/1989
Trans2 Recv Date: / /
TSD Site Recv Date: 12/14/1989
Part A Recv Date: 12/20/1989
Part B Recv Date: 12/20/1989
Generator EPA ID: NYD982737132
Trans1 EPA ID: ILD051060408
Trans2 EPA ID: Not reported
TSDF ID: NYD981556541
Waste Code: D001 - NON-LISTED IGNITABLE WASTES
Quantity: 00045
Units: P - Pounds
Number of Containers: 001
Container Type: DM - Metal drums, barrels
Handling Method: R Material recovery of more than 75 percent of the total material.
Specific Gravity: 100
Year: 1989

Map ID
Direction
Distance
Elevation

MAP FINDINGS

Site

Database(s)

EDR ID Number
EPA ID Number

LAILAW TRANSIT INC (Continued)

1000189890

Document ID: NYA9440054
Manifest Status: Completed copy
Trans1 State ID: 000000000
Trans2 State ID: 000000000
Generator Ship Date: 06/22/1989
Trans1 Recv Date: 06/22/1989
Trans2 Recv Date: / /
TSD Site Recv Date: 06/22/1989
Part A Recv Date: 07/17/1989
Part B Recv Date: 06/27/1989
Generator EPA ID: NYD982737132
Trans1 EPA ID: ILD051060408
Trans2 EPA ID: Not reported
TSD ID: NYD981556541
Waste Code: D001 - NON-LISTED IGNITABLE WASTES
Quantity: 00131
Units: P - Pounds
Number of Containers: 002
Container Type: DM - Metal drums, barrels
Handling Method: R Material recovery of more than 75 percent of the total material.
Specific Gravity: 100
Year: 1989

Document ID: NYC0524766
Manifest Status: Completed copy
Trans1 State ID: NYMV2217
Trans2 State ID: Not reported
Generator Ship Date: 10/03/1990
Trans1 Recv Date: 10/03/1990
Trans2 Recv Date: / /
TSD Site Recv Date: 10/03/1990
Part A Recv Date: 10/25/1990
Part B Recv Date: 10/24/1990
Generator EPA ID: NYD982737132
Trans1 EPA ID: ILD051060408
Trans2 EPA ID: Not reported
TSD ID: NYD981556541
Waste Code: D001 - NON-LISTED IGNITABLE WASTES
Quantity: 00131
Units: P - Pounds
Number of Containers: 002
Container Type: DM - Metal drums, barrels
Handling Method: R Material recovery of more than 75 percent of the total material.
Specific Gravity: 100
Waste Code: F002 - HALO SOLV + STILL BOTTOMS FM REC OF SOLV
Quantity: 00045
Units: P - Pounds
Number of Containers: 001
Container Type: DM - Metal drums, barrels
Handling Method: R Material recovery of more than 75 percent of the total material.
Specific Gravity: 100
Year: 1990

Document ID: NYC0063167
Manifest Status: Completed copy

Map ID
Direction
Distance
Elevation

MAP FINDINGS

Site

Database(s)

EDR ID Number
EPA ID Number

LAIDLAW TRANSIT INC (Continued)

1000189890

Trans1 State ID: 000000000
Trans2 State ID: 000000000
Generator Ship Date: 01/22/1990
Trans1 Recv Date: 01/22/1990
Trans2 Recv Date: / /
TSD Site Recv Date: 01/22/1990
Part A Recv Date: 01/31/1990
Part B Recv Date: 01/30/1990
Generator EPA ID: NYD982737132
Trans1 EPA ID: ILD051060408
Trans2 EPA ID: Not reported
TSDF ID: NYD981556541
Waste Code: D001 - NON-LISTED IGNITABLE WASTES
Quantity: 00131
Units: P - Pounds
Number of Containers: 002
Container Type: DF - Fiberboard or plastic drums (glass)
Handling Method: R Material recovery of more than 75 percent of the total material.
Specific Gravity: 100
Year: 1990

Document ID: NYC0028124
Manifest Status: Completed copy
Trans1 State ID: NYGA6403
Trans2 State ID: Not reported
Generator Ship Date: 01/10/1990
Trans1 Recv Date: 01/10/1990
Trans2 Recv Date: / /
TSD Site Recv Date: 01/10/1990
Part A Recv Date: 01/16/1990
Part B Recv Date: 01/19/1990
Generator EPA ID: NYD982737132
Trans1 EPA ID: ILD051060408
Trans2 EPA ID: Not reported
TSDF ID: NYD981556541
Waste Code: D001 - NON-LISTED IGNITABLE WASTES
Quantity: 00045
Units: P - Pounds
Number of Containers: 001
Container Type: DM - Metal drums, barrels
Handling Method: R Material recovery of more than 75 percent of the total material.
Specific Gravity: 100
Year: 1990

Document ID: NYC0201778
Manifest Status: Completed after the designated time period for a TSDF to get a copy to the DEC
Trans1 State ID: 000000000
Trans2 State ID: 000000000
Generator Ship Date: 04/16/1990
Trans1 Recv Date: 04/16/1990
Trans2 Recv Date: / /
TSD Site Recv Date: 04/16/1990
Part A Recv Date: 05/15/1990
Part B Recv Date: 05/03/1990
Generator EPA ID: NYD982737132

Map ID
Direction
Distance
Elevation

MAP FINDINGS

Site

Database(s)

EDR ID Number
EPA ID Number

LAIDLAW TRANSIT INC (Continued)

1000189890

Trans1 EPA ID: ILD051060408
Trans2 EPA ID: Not reported
TSDF ID: NYD981556541
Waste Code: D001 - NON-LISTED IGNITABLE WASTES
Quantity: 00131
Units: P - Pounds
Number of Containers: 002
Container Type: DM - Metal drums, barrels
Handling Method: R Material recovery of more than 75 percent of the total material.
Specific Gravity: 100
Waste Code: F002 - HALO SOLV + STILL BOTTOMS FM REC OF SOLV
Quantity: 00045
Units: P - Pounds
Number of Containers: 001
Container Type: DM - Metal drums, barrels
Handling Method: R Material recovery of more than 75 percent of the total material.
Specific Gravity: 100
Year: 1990

Document ID: NYA9661061
Manifest Status: Completed copy
Trans1 State ID: NYCL9286
Trans2 State ID: Not reported
Generator Ship Date: 10/18/1989
Trans1 Recv Date: 10/18/1989
Trans2 Recv Date: / /
TSD Site Recv Date: 10/18/1989
Part A Recv Date: 10/27/1989
Part B Recv Date: 10/24/1989
Generator EPA ID: NYD982737132
Trans1 EPA ID: ILD051060408
Trans2 EPA ID: Not reported
TSDF ID: NYD981556541
Waste Code: D001 - NON-LISTED IGNITABLE WASTES
Quantity: 00086
Units: P - Pounds
Number of Containers: 001
Container Type: DM - Metal drums, barrels
Handling Method: R Material recovery of more than 75 percent of the total material.
Specific Gravity: 100
Year: 1989

Document ID: NYC0567527
Manifest Status: Completed copy
Trans1 State ID: NYMV2217
Trans2 State ID: Not reported
Generator Ship Date: 10/29/1990
Trans1 Recv Date: 10/29/1990
Trans2 Recv Date: / /
TSD Site Recv Date: 10/29/1990
Part A Recv Date: 11/09/1990
Part B Recv Date: 11/09/1990
Generator EPA ID: NYD982737132
Trans1 EPA ID: ILD051060408
Trans2 EPA ID: Not reported

Map ID
Direction
Distance
Elevation

MAP FINDINGS

Site

Database(s)

EDR ID Number
EPA ID Number

LAIDLAW TRANSIT INC (Continued)

1000189890

TSDF ID: NYD981556541
Waste Code: D039 - TETRACHLOROETHYLENE 0.73 MG/L TCLP
Quantity: 00131
Units: P - Pounds
Number of Containers: 002
Container Type: DM - Metal drums, barrels
Handling Method: R Material recovery of more than 75 percent of the total material.
Specific Gravity: 100
Year: 1990

Document ID: NYA9596474
Manifest Status: Completed copy
Trans1 State ID: 000000000
Trans2 State ID: 000000000
Generator Ship Date: 08/01/1989
Trans1 Recv Date: 08/01/1989
Trans2 Recv Date: / /
TSD Site Recv Date: 08/01/1989
Part A Recv Date: 08/10/1989
Part B Recv Date: 08/07/1989
Generator EPA ID: NYD982737132
Trans1 EPA ID: ILD051060408
Trans2 EPA ID: Not reported
TSDF ID: NYD981556541
Waste Code: D001 - NON-LISTED IGNITABLE WASTES
Quantity: 00045
Units: P - Pounds
Number of Containers: 001
Container Type: DM - Metal drums, barrels
Handling Method: R Material recovery of more than 75 percent of the total material.
Specific Gravity: 100
Year: 1989

G34
North
< 1/8
0.113 mi.
598 ft.

UNITED PARCEL SERVICE
BAILEY AVENUE
BUFFALO, NY
Site 5 of 5 in cluster G

NY LTANKS **S100154139**
N/A

Relative:
Higher

LTANKS:
Site ID: 278240
Spill Number/Closed Date: 8806032 / 12/20/1988
Spill Date: 10/17/1988
Spill Cause: Tank Test Failure
Spill Source: Commercial/Industrial
Spill Class: Not reported
Cleanup Ceased: 12/20/1988
Cleanup Meets Standard: True
SWIS: 1502
Investigator: FIX
Referred To: Not reported
Reported to Dept: 10/17/1988
CID: Not reported
Water Affected: Not reported
Spill Notifier: Tank Tester
Last Inspection: Not reported
Recommended Penalty: False

Actual:
600 ft.

Map ID
Direction
Distance
Elevation

MAP FINDINGS

Site

Database(s)

EDR ID Number
EPA ID Number

UNITED PARCEL SERVICE (Continued)

S100154139

UST Involvement: True
Remediation Phase: 0
Date Entered In Computer: 10/25/1988
Spill Record Last Update: 12/27/1988
Spiller Name: Not reported
Spiller Company: UPS
Spiller Address: BAILEY AVENUE
Spiller City,St,Zip: BUFFALO, NY
Spiller County: 001
Spiller Contact: Not reported
Spiller Phone: Not reported
Spiller Extention: Not reported
DEC Region: 9
DER Facility ID: 225914
DEC Memo: Prior to Sept, 2004 data translation this spill Lead_DEC Field was "CAF"10/25/88: CAF TELCON WITH"JOE"FLEISCHMANN TANK,BEING DUG UP TO FIND OUT PROBLEM. 11/04/88: MF SKIP FROM FLEISHMANNS TELECON, HE CLAIMED TANK SYSTEM TANK TEST AGAIN. I TOLD HIM TO HAVE UPS RETEST (ISOLATION) OR REMOVE ALL PRODUCT WITHIN 5 DAYS, ALSO NOT TO OPERATE FROM THIS TANK. 12/20/88: CAF TANK TEST INDICATES TANK TO BE TIGHT.NO FURTHER ACTION PLANNED.
Remarks: NEW 20,000 GALLON TANK,UNLEADED GASOLINE,FAILED PETRO TIGHT TEST. LEAKRATE 0.682 GPH

Material:

Site ID: 278240
Operable Unit ID: 921192
Operable Unit: 01
Material ID: 454388
Material Code: 0009
Material Name: Gasoline
Case No.: Not reported
Material FA: Petroleum
Quantity: 0
Units: Gallons
Recovered: No
Resource Affected: Not reported
Oxygenate: False

Tank Test:

Site ID: 278240
Spill Tank Test: 1534769
Tank Number: Not reported
Tank Size: 0
Test Method: 00
Leak Rate: 0
Gross Fail: Not reported
Modified By: Spills
Last Modified: 10/1/2004
Test Method: Unknown

Site ID: 278239
Spill Number/Closed Date: 8800609 / 5/3/1988
Spill Date: 4/19/1988
Spill Cause: Tank Failure

Map ID
Direction
Distance
Elevation

MAP FINDINGS

Site

Database(s)

EDR ID Number
EPA ID Number

UNITED PARCEL SERVICE (Continued)

S100154139

Spill Source: Commercial/Industrial
Spill Class: Not reported
Cleanup Ceased: 5/3/1988
Cleanup Meets Standard: True
SWIS: 1502
Investigator: MJHINTON
Referred To: Not reported
Reported to Dept: 4/19/1988
CID: Not reported
Water Affected: Not reported
Spill Notifier: Other
Last Inspection: 4/27/1988
Recommended Penalty: False
UST Involvement: True
Remediation Phase: 0
Date Entered In Computer: 4/20/1988
Spill Record Last Update: 5/4/1988
Spiller Name: Not reported
Spiller Company: UNITED PARCEL SERVICE
Spiller Address: PO BOX 869
Spiller City,St,Zip: BUFFALO, NY 14240
Spiller County: 001
Spiller Contact: Not reported
Spiller Phone: Not reported
Spiller Extension: Not reported
DEC Region: 9
DER Facility ID: 225914
DEC Memo: Prior to Sept, 2004 data translation this spill Lead_DEC Field was
"MJH"04/20/88: SOLID AND HAZARDOUS WASTE INVOLVEMENT WITH SITE DUE TO
UNKNOWN MATERIAL FOUND ON SITE.05/03/88: EXCAVATION WAS CLEANED
CONTAMINATED MATERIAL WAS DISPOSED OF AT MODERN DISPOSAL RECIEPTS TO
BE SENT NO FURTHER ACTION BY SPILL GROUP NECESSARY.
Remarks: OIL FOUND IN EXCAVATION AROUND TANK DUE TO DISPLACEMENT FROM
RAINWATER THAT ENTERED TANK, SPILL FOUND BY CONTRACTOR WORKING ON SITE
Not reported

Material:
Site ID: 278239
Operable Unit ID: 917601
Operable Unit: 01
Material ID: 459790
Material Code: 0008
Material Name: Diesel
Case No.: Not reported
Material FA: Petroleum
Quantity: 10
Units: Gallons
Recovered: No
Resource Affected: Not reported
Oxygenate: False

Tank Test:

Map ID
Direction
Distance
Elevation

MAP FINDINGS

EDR ID Number
EPA ID Number

H35
East
1/8-1/4
0.126 mi.
665 ft.

NIAGARA FOOD SERVICES
156 DINGENS STREET
BUFFALO, NY
Site 3 of 3 in cluster H

NY LTANKS **S100119716**
N/A

Relative:
Higher

LTANKS:

Actual:
600 ft.

Site ID: 144764
Spill Number/Closed Date: 8707625 / 5/1/1991
Spill Date: 12/5/1987
Spill Cause: Tank Test Failure
Spill Source: Commercial/Industrial
Spill Class: Not reported
Cleanup Ceased: 5/1/1991
Cleanup Meets Standard: True
SWIS: 1502
Investigator: MXFRANKS
Referred To: Not reported
Reported to Dept: 12/5/1987
CID: Not reported
Water Affected: Not reported
Spill Notifier: Tank Tester
Last Inspection: 4/30/1991
Recommended Penalty: False
UST Involvement: True
Remediation Phase: 0
Date Entered In Computer: 12/8/1987
Spill Record Last Update: 10/1/1996
Spiller Name: Not reported
Spiller Company: NIAGARA FOOD SERVICE
Spiller Address: 60 DINGENS STREET
Spiller City,St,Zip: BUFFALO, NY 14206
Spiller County: 001
Spiller Contact: Not reported
Spiller Phone: Not reported
Spiller Extention: Not reported
DEC Region: 9
DER Facility ID: 123386
DEC Memo: Prior to Sept, 2004 data translation this spill Lead_DEC Field was "MF" // : RNL INFORMATION 12/05/87, TANKS TO BE ISOLATED AND RETESTED. // : MF 12/08/87 TELCON FLEISHMAN'S, TANKS DUG UP TODAY, WILL TRY TO DETERMAIN PROBLEM & RETEST THIS WEEK. // : MF 12/16/87 TELECON DICK WAHL,2-4K TANKS MANIFOLDED, ONE HAD HOLE IN THE TOP, PRODUCT REMOVED, WILL REPLACE TANKS, HE WILL CALL. // : MF 12/21/87 TELECON DICK WAHL BOTH TANKS TO BE REMOVED. HE WILL CALL WHEN DATE IS FIRM. // : MF 12/29/87 DICK WAHL CALLED TANKS TO BE REMOVED NEXT WEEK,(MAYBE) HE WILL CALL. // : MF 1/6/88 TELECON DICK WAHL, STILL NO WORD FROM FLEISHMANNS AS TO REMOVAL DATE, HE WILL CALL & GET BACK TO ME. // : MF 1/20/88 SITE VISIT, TANK REMOVAL, GROUNDWATER & SOIL CONTAMINATED. MODEL CITY TO HANDLE CLEANUP, DON BROOKS WILL CALL. // : MF 1/22/88 SITE VISIT/EMERY SIMON DOING CLEANUP, LOTS OF CONTAMINATED SOIL & GROUNDWATER, MONITORING WELL TO BE INSTALLED. 02/17/88: MF SITE VISIT UNABLE TO FIND MONITORING WELL, CALLED DICK, HE LOOKED FOR IT & WAS UNABLE TO FIND IT, HE TRIED DIGGING(NO LUCK GROUND TOO HARD) HE WILL TRY AGAIN IN THE NEXT FEW DAYS. 02/19/88: MF SITE VISIT, CHECKED MONITORING WELL, SHEEN NOTICED ON THE WATER. 03/30/88: MF SITE VISIT, UNABLE TO FIND THE M.W., TALKED TO DICK WAHL, HE WILL HAVE IT LOCATED BY 4-4-88. 04/12/88: MF SITE VISIT/DICK WAHL & BOB(MAINT. SUPERVISOR), I TOLD THEM THAT BECAUSE OF THE FREE

Map ID
Direction
Distance
Elevation

MAP FINDINGS

Site

Database(s)

EDR ID Number
EPA ID Number

NIAGARA FOOD SERVICES (Continued)

S100119716

PRODUCT IN THE M.W., TO PUMP OUT M.W. EVERY DAY INTO A 55 GAL. DRUM, & I WILL INSPECT DRUM & WELL IN 2 WEEKS. 05/17/88: MF SITE VISIT/DICK WAHL & BOB, CHECKED M.W. , PETROLEUM APPEARS SUSPENDED IN THE GROUNDWATER, UNABLE TO GET A GOOD INDICATION OF CONTAMINATION. DICK WILL KEEP PADS IN WELL. I WILL CHECK WELL 5/24/88. 07/13/88: MF CAF SITE VISIT, CHECKED M.W., CLEAR, NO PRODUCT, A POSSIBLE SLIGHT SHEEN. 09/09/88: MF PRM SITE VISIT/BOB KARIN, APPX .25" PRODUCT IN WELL. TOLD BOB TO PAD EVERY DAY FOR 1 WEEK & I WILL CHECK IT AGAIN. ALSO NOTICED SPILLAGE BY DIESEL DISPENSER, BOB FIXED SAME. 09/21/88: MF PRM SITE VISIT, CHECKED M.W., PAD IN WELL SOAKED, CHANGED PAD, APPX 1/8" PRODUCT IN WELL. LEAKAGE AROUND DISPENSER. 09/23/88: MF TELECON DICK WAHL, TOLD HIM TO HAVE PAD CHANGED DAILY, AND TO FIX DIESEL DISPENSER. HE CLAIMED HE WILL GET RIGHT ON IT. WELL TO BE CHECKED IN APPX 2 WEEKS. 10/12/88: MF PRM SITE VISIT, CHECKED MW, PAD IN PLACE, SLIGHT SHEEN. TALKED / DICK WAHL, TOOLD HIM TO HAVE PAD REMOVED. I WILL CHECK WELL IN APPX 2 WEEKS, IF PROBLEM MORE WORK WILL HAVE TO BE DONE. 01/13/89: MF SITE VISIT, CHECKED MW, APPX 1/4" OF PRODUCT IN WELL. ALSO FREE PRODUCT ON THE SIDE OF THE BAILER. SPILLAGE NOTED AROUND PUMP ISLAND. 02/09/89: MF TELECON DICK WAHL, TOLD HIM OF FREE PRODUCT IN MW & THAT ADDITIONAL MW'S ARE REQUIRED. ALSO TOLD HIM TO REPAIR LEAKS TO FUEL ISLAND. SENT HIM A LETTER CONFIRMING ABOVE. 03/15/89: MF SITE VISIT/TOPS & STEVE COOPER, CHECKED WELL APPX 1/8" PRODUCT. IT WAS DECIDED THAT TOPS WILL HIRE A CONTRACTOR TO INSTALL A SEPARATOR. HE WILL SEND ME A REPORT. 05/04/89: MF TELECON DICK WAHL, HE HAS A MEETING WITH STAN RADON OF EARTH DIMENSSIONS TOMORROW & HE WILL GET BACK TO ME. 05/25/89: MF SITE VISIT/TOPS & STAN RADON, 3 MW'S WERE SPOTTED ALONG WITH A RECOVERY WELL. DRILLING TO BEGIN WHEN THE RIGS ARE FREE. 07/31/89: MF SITE VISIT/DAVID KIERA, RECOVERY SYSTEM IN OPERATION. APPX 1 GALLON RECOVERED. CHECKED M.W. APPX 1/8" OF PRODUCT. 08/08/89: MF PRM SITE VISIT, CHECKED THE NEW MW'S, NO PRODUCT/SHEEN NOTICED, OLD MW HAD APPX 1/8" PRODUCT. SYSTEM APPEARS SHUT OFF, WILL CALL TOPS. 09/05/89: MF PRM SITE VISIT, CHECKED MW'S, NO PRODUCT/SHEEN/ODOR, LIQUID CLEAR. THE ORIGINAL MW HAS A SHEEN. NO PRODUCT IN THE RECOVERY DRUM. 11/13/89: MF 11/10/89 SITE VISIT WITH DICK WAHL, CHECKED THE MW'S, NO PRODUCT/SHEEN IN NEW WELLS, APPX 1/8" IN OLD WELL. TOPS WILL DISMANTLE RECOVERY WELL FOR THE WINTER AS PER DISCUSSION WITH PRM. 03/08/90: MF RECEIVED MW DATA & GROUND WATER INFO. 03/27/90: MF SITE VISIT, CHECKED THE MW'S, NO SHEEN PRODUCT NOTICED IN ANY OF THE WELL CHECKED. 07/09/90: MF 7/9/90 SITE VISIT, CHECKED THE MW'S. NO PRODUCT/SHEEN NOTICED. UNABLE TO CHECK MW #2 COVER FROZE. TOPS TO FREE IT. 09/11/90: MF 9/11/90 SITE VISIT, CHECKED THE MW'S, SHEEN IN EAST WELL (12"). ALL OTHER WELLS NO SHEEN/PRODUCT NOTICED. TRIED TO TALK TO DICK WAHL, HE WAS AT A MEETING. 10/30/90: MF 10/30/90 SITE VISIT, CHECKED THE 12" WELL. VERY SLIGHT SHEEN. 02/13/91: MF 2/12/91 SITE VISIT CHECKED MW, NO PRODUCT/SHEEN. ONLY CHECKED 1 WELL, THE REST WERE UNACCESSABLE (FULL OF MUD). 04/02/91: MF 4/2/91 LETTER TO SPILLER REQUESTING WELLS BE REPAIRED BY 4/20/91. 05/01/91: MF 4/31/91 SITE VISIT, CHECKED THE MW'S. NO PRODUCT/SHEEN. WELL HAVE BEEN CLEAR APPX 1 YEAR, NO FUTHER ACTION NECESSARY.

Remarks:

TWO 4000 GALLON TANKS, FAILURE RATE -1.566

Material:

Site ID: 144764
Operable Unit ID: 911967
Operable Unit: 01
Material ID: 466563

Map ID
Direction
Distance
Elevation

MAP FINDINGS

Site

Database(s)

EDR ID Number
EPA ID Number

NIAGARA FOOD SERVICES (Continued)

S100119716

Material Code: 0008
Material Name: Diesel
Case No.: Not reported
Material FA: Petroleum
Quantity: 100
Units: Gallons
Recovered: 90
Resource Affected: Not reported
Oxygenate: False

Tank Test:

Site ID: 144764
Spill Tank Test: 1532545
Tank Number: Not reported
Tank Size: 0
Test Method: 00
Leak Rate: 0
Gross Fail: Not reported
Modified By: Spills
Last Modified: 10/1/2004
Test Method: Unknown

36
NNE
1/8-1/4
0.145 mi.
764 ft.

ENGELHAUPT SHEET METAL
925 BAILEY AVE PO BOX 2210
BUFFALO, NY 14240

RCRA NonGen / NLR
FINDS
NY MANIFEST

1000204389
NYD002132538

Relative:
Higher

RCRA NonGen / NLR:

Actual:
601 ft.

Date form received by agency: 01/01/2007
Facility name: ENGELHAUPT SHEET METAL
Facility address: 925 BAILEY AVE PO BOX 2210
BUFFALO, NY 14240
EPA ID: NYD002132538
Mailing address: BAILEY AVE PO BOX 2210
BUFFALO, NY 14240
Contact: Not reported
Contact address: BAILEY AVE PO BOX 2210
BUFFALO, NY 14240
Contact country: US
Contact telephone: Not reported
Contact email: Not reported
EPA Region: 02
Land type: Facility is not located on Indian land. Additional information is not known.
Classification: Non-Generator
Description: Handler: Non-Generators do not presently generate hazardous waste

Owner/Operator Summary:

Owner/operator name: ROBERT M DAILEY
Owner/operator address: NOT REQUIRED
NOT REQUIRED, WY 99999
Owner/operator country: US
Owner/operator telephone: (212) 555-1212
Legal status: Private
Owner/Operator Type: Operator
Owner/Op start date: Not reported

Map ID
Direction
Distance
Elevation

MAP FINDINGS

Site

Database(s)

EDR ID Number
EPA ID Number

ENGELHAUPT SHEET METAL (Continued)

1000204389

Owner/Op end date: Not reported

Owner/operator name: ROBERT M DAILEY
Owner/operator address: NOT REQUIRED
NOT REQUIRED, WY 99999

Owner/operator country: US
Owner/operator telephone: (212) 555-1212
Legal status: Private
Owner/Operator Type: Owner
Owner/Op start date: Not reported
Owner/Op end date: Not reported

Handler Activities Summary:

U.S. importer of hazardous waste: No
Mixed waste (haz. and radioactive): No
Recycler of hazardous waste: No
Transporter of hazardous waste: No
Treater, storer or disposer of HW: No
Underground injection activity: No
On-site burner exemption: No
Furnace exemption: No
Used oil fuel burner: No
Used oil processor: No
User oil refiner: No
Used oil fuel marketer to burner: No
Used oil Specification marketer: No
Used oil transfer facility: No
Used oil transporter: No

Historical Generators:

Date form received by agency: 01/01/2006
Site name: ENGELHAUPT SHEET METAL
Classification: Not a generator, verified

Date form received by agency: 07/08/1999
Site name: ENGELHAUPT SHEET METAL
Classification: Not a generator, verified

Date form received by agency: 01/20/1987
Site name: ENGELHAUPT SHEET METAL
Classification: Small Quantity Generator

Violation Status: No violations found

Evaluation Action Summary:

Evaluation date: 12/08/1994
Evaluation: COMPLIANCE EVALUATION INSPECTION ON-SITE
Area of violation: Not reported
Date achieved compliance: Not reported
Evaluation lead agency: State

Evaluation date: 09/23/1992
Evaluation: COMPLIANCE EVALUATION INSPECTION ON-SITE
Area of violation: Not reported
Date achieved compliance: Not reported
Evaluation lead agency: EPA Contractor/Grantee

Map ID
Direction
Distance
Elevation

MAP FINDINGS

Site

Database(s)

EDR ID Number
EPA ID Number

ENGELHAUPT SHEET METAL (Continued)

1000204389

FINDS:

Registry ID: 110007998266

Environmental Interest/Information System

RCRAInfo is a national information system that supports the Resource Conservation and Recovery Act (RCRA) program through the tracking of events and activities related to facilities that generate, transport, and treat, store, or dispose of hazardous waste. RCRAInfo allows RCRA program staff to track the notification, permit, compliance, and corrective action activities required under RCRA.

NY MANIFEST:

EPA ID: NYD002132538
Country: USA

Mailing Info:

Name: ENGELHAUPT SHEET METAL
Contact: ENGELHAUPT SHEET METAL
Address: 925 BAILY AVENUE
City/State/Zip: BUFFALO, NY 14240
Country: USA
Phone: 716-823-4212

Manifest:

Document ID: NYA7548219
Manifest Status: Completed copy
Trans1 State ID: 000000000
Trans2 State ID: 000000000
Generator Ship Date: 07/25/1988
Trans1 Recv Date: 07/25/1988
Trans2 Recv Date: / /
TSD Site Recv Date: 07/29/1988
Part A Recv Date: 08/03/1988
Part B Recv Date: 08/09/1988
Generator EPA ID: NYD002132538
Trans1 EPA ID: VAD980831580
Trans2 EPA ID: Not reported
TSDF ID: NYD043815703
Waste Code: F005 - UNKNOWN
Quantity: 00030
Units: G - Gallons (liquids only)* (8.3 pounds)
Number of Containers: 001
Container Type: TT - Cargo tank, tank trucks
Handling Method: B Incineration, heat recovery, burning.
Specific Gravity: 100
Year: 1988

Document ID: NYA8196534
Manifest Status: Completed copy
Trans1 State ID: P78-064IL
Trans2 State ID: Not reported
Generator Ship Date: 09/05/1989

Map ID
Direction
Distance
Elevation

MAP FINDINGS

Site

Database(s)

EDR ID Number
EPA ID Number

ENGELHAUPT SHEET METAL (Continued)

1000204389

Trans1 Recv Date: 09/05/1989
Trans2 Recv Date: / /
TSD Site Recv Date: 09/08/1989
Part A Recv Date: 09/14/1989
Part B Recv Date: 09/15/1989
Generator EPA ID: NYD002132538
Trans1 EPA ID: ILD099202681
Trans2 EPA ID: Not reported
TSDF ID: NYD049836679
Waste Code: F005 - UNKNOWN
Quantity: 00040
Units: G - Gallons (liquids only)* (8.3 pounds)
Number of Containers: 001
Container Type: TT - Cargo tank, tank trucks
Handling Method: B Incineration, heat recovery, burning.
Specific Gravity: 100
Year: 1989

Document ID: NYA3570827
Manifest Status: Completed copy
Trans1 State ID: NYSDECVA0
Trans2 State ID: Not reported
Generator Ship Date: 08/04/1987
Trans1 Recv Date: 08/04/1987
Trans2 Recv Date: / /
TSD Site Recv Date: 08/04/1987
Part A Recv Date: 08/21/1987
Part B Recv Date: 08/12/1987
Generator EPA ID: NYD002132538
Trans1 EPA ID: VAD980831580
Trans2 EPA ID: Not reported
TSDF ID: NYD043815703
Waste Code: F003 - UNKNOWN
Quantity: 00055
Units: G - Gallons (liquids only)* (8.3 pounds)
Number of Containers: 001
Container Type: TT - Cargo tank, tank trucks
Handling Method: B Incineration, heat recovery, burning.
Specific Gravity: 086
Year: 1987

Document ID: NYB2497293
Manifest Status: Completed copy
Trans1 State ID: P140051L
Trans2 State ID: Not reported
Generator Ship Date: 12/04/1991
Trans1 Recv Date: 12/04/1991
Trans2 Recv Date: / /
TSD Site Recv Date: 12/06/1991
Part A Recv Date: / /
Part B Recv Date: 12/17/1991
Generator EPA ID: NYD002132538
Trans1 EPA ID: ILD099202681
Trans2 EPA ID: Not reported
TSDF ID: NYD049836679

Map ID
Direction
Distance
Elevation

MAP FINDINGS

Site

Database(s)

EDR ID Number
EPA ID Number

ENGELHAUPT SHEET METAL (Continued)

1000204389

Waste Code: F005 - UNKNOWN
Quantity: 00065
Units: G - Gallons (liquids only)* (8.3 pounds)
Number of Containers: 001
Container Type: TT - Cargo tank, tank trucks
Handling Method: B Incineration, heat recovery, burning.
Specific Gravity: 100
Year: 1991

Document ID: NYB2668896
Manifest Status: Completed after the designated time period for a TSDF to get a copy to the DEC
Trans1 State ID: P487601L
Trans2 State ID: Not reported
Generator Ship Date: 12/12/1990
Trans1 Recv Date: 12/12/1990
Trans2 Recv Date: / /
TSD Site Recv Date: 12/27/1990
Part A Recv Date: 01/11/1991
Part B Recv Date: 01/08/1991
Generator EPA ID: NYD002132538
Trans1 EPA ID: ILD099202681
Trans2 EPA ID: Not reported
TSDF ID: NYD049836679
Waste Code: F005 - UNKNOWN
Quantity: 00055
Units: G - Gallons (liquids only)* (8.3 pounds)
Number of Containers: 001
Container Type: TT - Cargo tank, tank trucks
Handling Method: B Incineration, heat recovery, burning.
Specific Gravity: 100
Year: 1990

**37
SW
1/8-1/4
0.145 mi.
765 ft.**

**Z & W FOODS
755 BAILEY AVENUE
BUFFALO, NY 14240**

**NY MANIFEST 1009232374
N/A**

**Relative:
Lower**

NY MANIFEST:
EPA ID: NYP000868323
Country: USA

**Actual:
597 ft.**

Mailing Info:
Name: Z & W FOODS
Contact: Z & W FOODS
Address: 755 BAILEY AVENUE
City/State/Zip: BUFFALO, NY 14240
Country: USA
Phone: 716-826-9100

Manifest:

Document ID: MAC3139230
Manifest Status: Completed copy
Trans1 State ID: MA17000
Trans2 State ID: Not reported
Generator Ship Date: 05/28/1987

Map ID
Direction
Distance
Elevation

MAP FINDINGS

Site

Database(s)

EDR ID Number
EPA ID Number

Z & W FOODS (Continued)

1009232374

Trans1 Recv Date: 05/28/1987
Trans2 Recv Date: / /
TSD Site Recv Date: 05/29/1987
Part A Recv Date: 06/03/1987
Part B Recv Date: 06/16/1987
Generator EPA ID: NYP000868323
Trans1 EPA ID: MAD039322250
Trans2 EPA ID: Not reported
TSDF ID: MAD053452637
Waste Code: F001 - UNKNOWN
Quantity: 00250
Units: G - Gallons (liquids only)* (8.3 pounds)
Number of Containers: 005
Container Type: DM - Metal drums, barrels
Handling Method: T Chemical, physical, or biological treatment.
Specific Gravity: 100
Year: 1987

Document ID: ARA8939400
Manifest Status: Completed copy
Trans1 State ID: H-10 PC-7
Trans2 State ID: Not reported
Generator Ship Date: 05/28/1987
Trans1 Recv Date: 05/28/1987
Trans2 Recv Date: / /
TSD Site Recv Date: 06/05/1987
Part A Recv Date: 06/03/1987
Part B Recv Date: 06/16/1987
Generator EPA ID: NYP000868323
Trans1 EPA ID: ARD069748192
Trans2 EPA ID: Not reported
TSDF ID: ARP000404000
Waste Code: B005 - PCB ARTICLES WITH 500 PPM OR > PCB
Quantity: 00424
Units: P - Pounds
Number of Containers: 002
Container Type: DM - Metal drums, barrels
Handling Method: B Incineration, heat recovery, burning.
Specific Gravity: 100
Year: 1987

**I38
East
1/8-1/4
0.147 mi.
774 ft.**

**NYS THRUWAY - DINGENS
DINGENS & WEISS STREET
BUFFALO, NY**

**NY LTANKS S103038231
N/A**

Site 1 of 6 in cluster I

**Relative:
Higher**

LTANKS:
Site ID: 117365
Spill Number/Closed Date: 9311083 / 1/6/1994
Spill Date: 12/8/1993
Spill Cause: Tank Overfill
Spill Source: Institutional, Educational, Gov., Other
Spill Class: Known release that creates potential for fire or hazard. DEC Response.
Willing Responsible Party. Corrective action taken.
Cleanup Ceased: 1/6/1994
Cleanup Meets Standard: True

**Actual:
604 ft.**

Map ID
Direction
Distance
Elevation

MAP FINDINGS

Site

Database(s)

EDR ID Number
EPA ID Number

NYS THRUWAY - DINGENS (Continued)

S103038231

SWIS: 1502
Investigator: RMCROSSE
Referred To: Not reported
Reported to Dept: 12/8/1993
CID: Not reported
Water Affected: Not reported
Spill Notifier: Responsible Party
Last Inspection: 12/10/1993
Recommended Penalty: False
UST Involvement: False
Remediation Phase: 0
Date Entered In Computer: 12/15/1993
Spill Record Last Update: 9/9/2003
Spiller Name: Not reported
Spiller Company: NYS THRUWAY AUTHORITY
Spiller Address: 3901 GENESEE STREET
Spiller City,St,Zip: CHEEKTOWAGA, NY 14225
Spiller County: 001
Spiller Contact: Not reported
Spiller Phone: Not reported
Spiller Extention: Not reported
DEC Region: 9
DER Facility ID: 102111
DEC Memo: Prior to Sept, 2004 data translation this spill Lead_DEC Field was "RMC"12/10/93: SAC/GARY HART, NYS THRUWAY/TELECON - GARY SAID JOHN OTTO WAS OUT TO INSPECT. HE INDICATED THAT THERE WAS WATER AND CONTAMINATED PEA GRAVEL. THRUWAY WILL PROVIDE WORK PLAN THROUGH MARCOR. 12/23/93: RMC/LETTER/ RESPONSE DUE 1/31/94.01/06/94: RMC/LETTER/ RESPONSE DUE 1/31/94 DUPLICATE OF 9307514, CLOSE OUT.
Remarks: CONTAMINATED SOIL DISCOVERED DURING TANK REMOVAL. DUPLICATE OF 9307514, CLOSEOUT THIS SPILL, KEEP SPILL 9307514 ACTIVE

Material:
Site ID: 117365
Operable Unit ID: 992972
Operable Unit: 01
Material ID: 390136
Material Code: 0009
Material Name: Gasoline
Case No.: Not reported
Material FA: Petroleum
Quantity: 0
Units: Pounds
Recovered: No
Resource Affected: Not reported
Oxygenate: False

Tank Test:

Map ID
Direction
Distance
Elevation

MAP FINDINGS

EDR ID Number
EPA ID Number

I39
East
1/8-1/4
0.147 mi.
774 ft.

NYS THRUWAY AUTH
DINGENS & WEISS ST
BUFFALO, NY 14205

Site 2 of 6 in cluster I

RCRA-CESQG
NY LTANKS
NY MANIFEST

1000133780
NYD982182420

Relative:
Higher

RCRA-CESQG:

Date form received by agency: 01/01/2007

Facility name: NYS THRUWAY AUTH

Facility address: DINGENS & WEISS ST

BUFFALO, NY 14205

EPA ID: NYD982182420

Mailing address: GENESEE ST
CHEEKTOWAGA, NY 14225

Contact: Not reported

Contact address: GENESEE ST
CHEEKTOWAGA, NY 14225

Contact country: US

Contact telephone: Not reported

Contact email: Not reported

EPA Region: 02

Classification: Conditionally Exempt Small Quantity Generator

Description: Handler: generates 100 kg or less of hazardous waste per calendar month, and accumulates 1000 kg or less of hazardous waste at any time; or generates 1 kg or less of acutely hazardous waste per calendar month, and accumulates at any time: 1 kg or less of acutely hazardous waste; or 100 kg or less of any residue or contaminated soil, waste or other debris resulting from the cleanup of a spill, into or on any land or water, of acutely hazardous waste; or generates 100 kg or less of any residue or contaminated soil, waste or other debris resulting from the cleanup of a spill, into or on any land or water, of acutely hazardous waste during any calendar month, and accumulates at any time: 1 kg or less of acutely hazardous waste; or 100 kg or less of any residue or contaminated soil, waste or other debris resulting from the cleanup of a spill, into or on any land or water, of acutely hazardous waste

Owner/Operator Summary:

Owner/operator name: NYS THRUWAY AUTH

Owner/operator address: PO BOX 189
ALBANY, NY 12201

Owner/operator country: US

Owner/operator telephone: (518) 436-2811

Legal status: State

Owner/Operator Type: Owner

Owner/Op start date: Not reported

Owner/Op end date: Not reported

Owner/operator name: NYS THRUWAY AUTH

Owner/operator address: PO BOX 189
ALBANY, NY 12201

Owner/operator country: US

Owner/operator telephone: (518) 436-2811

Legal status: State

Owner/Operator Type: Operator

Owner/Op start date: Not reported

Owner/Op end date: Not reported

Map ID
Direction
Distance
Elevation

MAP FINDINGS

Site

Database(s)

EDR ID Number
EPA ID Number

NYS THRUWAY AUTH (Continued)

1000133780

Handler Activities Summary:

U.S. importer of hazardous waste: No
Mixed waste (haz. and radioactive): No
Recycler of hazardous waste: No
Transporter of hazardous waste: No
Treater, storer or disposer of HW: No
Underground injection activity: No
On-site burner exemption: No
Furnace exemption: No
Used oil fuel burner: No
Used oil processor: No
User oil refiner: No
Used oil fuel marketer to burner: No
Used oil Specification marketer: No
Used oil transfer facility: No
Used oil transporter: No

Historical Generators:

Date form received by agency: 01/01/2006
Site name: NYS THRUWAY AUTH
Classification: Conditionally Exempt Small Quantity Generator

Date form received by agency: 07/14/1999
Site name: NYS THRUWAY AUTH
Classification: Small Quantity Generator

Date form received by agency: 02/12/1996
Site name: N Y S T A-BUFFALO BRIDGE MAINT
Classification: Large Quantity Generator

Date form received by agency: 07/15/1993
Site name: NYS THRUWAY AUTH
Classification: Large Quantity Generator

Violation Status: No violations found

LTANKS:

Site ID: 236554
Spill Number/Closed Date: 8706699 / 3/21/1988
Spill Date: 11/5/1987
Spill Cause: Tank Test Failure
Spill Source: Institutional, Educational, Gov., Other
Spill Class: Not reported
Cleanup Ceased: 3/21/1988
Cleanup Meets Standard: True
SWIS: 1502
Investigator: MXFRANKS
Referred To: Not reported
Reported to Dept: 11/6/1987
CID: Not reported
Water Affected: Not reported
Spill Notifier: Tank Tester
Last Inspection: 2/25/1988
Recommended Penalty: False
UST Involvement: True
Remediation Phase: 0
Date Entered In Computer: 11/9/1987

Map ID
Direction
Distance
Elevation

MAP FINDINGS

Site

Database(s)

EDR ID Number
EPA ID Number

NYS THRUWAY AUTH (Continued)

1000133780

Spill Record Last Update: 3/29/1988
Spiller Name: Not reported
Spiller Company: NYS THRUWAY AUTHORITY
Spiller Address: DINGENS & WEISS STS.
Spiller City,St,Zip: BUFFALO, NY
Spiller County: 001
Spiller Contact: Not reported
Spiller Phone: Not reported
Spiller Extention: Not reported
DEC Region: 9
DER Facility ID: 194877
DEC Memo: Prior to Sept, 2004 data translation this spill Lead_DEC Field was "MF" // : MF 1/25/88 TELECON JOHN HAPONSKI, PIPING REPLACED ON TANKS, WILL RETEST F.R.P. TANK AS SONN AS OFFICE SCHEDULES TEST. // : TANKS TO BE EXCAVATED & RETESTED 11/06/87 MF. // : MF 12/04/87 TELECON JOHN HAPONSKI DAMAGED DIESEL TANK TO BE REPAIRED BY OWENS CORNING. GASOLINE TANK PIPING REPAIRED, BOTH TO BE RETESTED. // : MF 12/14/87 TELECON JOHN HAPONSKI, TANKS REPAIRED, SETTING UP RETEST DATE, WILL CALL WHEN ITS FIRM. // : MF 1/5/88 TELECON JOHN HAPONSKI, TANKS TO BE RETESTED 1/7/88 & 1/8/88. // : MF 1/12/88 TELECON JOHN HAPONSKI, GAS TANK RETESTED TIGHT. FRP TANK FAILED SYSTEM TEST, WILL ISOLATE & RETEST. 02/11/88: MF TELECON JOHN HAPONSKI, FRP TANK TO BE RETESTED WEEK OF 2/22/88 BY HUNTER. 02/24/88: MF TELECON JOHN HAPONSKI, FRP TANK TO BE RETESTED TOMORROW. 02/25/88: MF SITE VISIT, HUNTER RETESTED TANK (TIGHT), TALKED/JOHN HAPONSKI, RETEST RESULTS WILL BE SENT TO ME. 03/21/88: MF RECEIVED TANK TEST RESULTS. 1ST TANK 2K UST FAILED TANK TEST -.341. 2ND TANK 2K UST (DIESEL) UNABLE TO PERFORM MEANINGFUL TANK TEST.

Remarks:

Material:
Site ID: 236554
Operable Unit ID: 910406
Operable Unit: 01
Material ID: 465702
Material Code: 0008
Material Name: Diesel
Case No.: Not reported
Material FA: Petroleum
Quantity: 0
Units: Not reported
Recovered: No
Resource Affected: Not reported
Oxygenate: False
Site ID: 236554
Operable Unit ID: 910406
Operable Unit: 01
Material ID: 465703
Material Code: 0009
Material Name: Gasoline
Case No.: Not reported
Material FA: Petroleum
Quantity: 0
Units: Gallons
Recovered: No
Resource Affected: Not reported
Oxygenate: False

Map ID
Direction
Distance
Elevation

MAP FINDINGS

Site

Database(s)

EDR ID Number
EPA ID Number

NYS THRUWAY AUTH (Continued)

1000133780

Tank Test:

Site ID: 236554
Spill Tank Test: 1532191
Tank Number: Not reported
Tank Size: 0
Test Method: 00
Leak Rate: 0
Gross Fail: Not reported
Modified By: Spills
Last Modified: 10/1/2004
Test Method: Unknown

NY MANIFEST:

EPA ID: NYD982182420
Country: USA

Mailing Info:

Name: NEW YORK STATE THRUWAY AUTHORITY
Contact: NEW YORK STATE THRUWAY AUTHORITY
Address: DINGENS & WEISS STREET
City/State/Zip: BUFFALO, NY 14205
Country: USA
Phone: 716-896-5050

Manifest:

Document ID: MAJ1701880
Manifest Status: Completed after the designated time period for a TSDF to get a copy to the DEC
Trans1 State ID: TNY34284
Trans2 State ID: Not reported
Generator Ship Date: 09/26/1996
Trans1 Recv Date: 09/26/1996
Trans2 Recv Date: / /
TSD Site Recv Date: 10/11/1996
Part A Recv Date: 10/10/1996
Part B Recv Date: 10/30/1996
Generator EPA ID: NYD982182420
Trans1 EPA ID: MAD019371079
Trans2 EPA ID: Not reported
TSDF ID: MAD019371079
Waste Code: D008 - LEAD 5.0 MG/L TCLP
Quantity: 00055
Units: G - Gallons (liquids only)* (8.3 pounds)
Number of Containers: 001
Container Type: DM - Metal drums, barrels
Handling Method: B Incineration, heat recovery, burning.
Specific Gravity: 100
Year: 1996

Document ID: NYG0849123
Manifest Status: Not reported
Trans1 State ID: 41617MD
Trans2 State ID: 9913433
Generator Ship Date: 01/21/1998

Map ID
Direction
Distance
Elevation

MAP FINDINGS

Site

Database(s)

EDR ID Number
EPA ID Number

NYS THRUWAY AUTH (Continued)

1000133780

Trans1 Recv Date: 01/21/1998
Trans2 Recv Date: 02/16/1998
TSD Site Recv Date: 02/17/1998
Part A Recv Date: Not reported
Part B Recv Date: Not reported
Generator EPA ID: NYD982182420
Trans1 EPA ID: MAD019371079
Trans2 EPA ID: CTD983896341
TSDF ID: OHD980681571
Waste Code: F003 - UNKNOWN
Quantity: 00055
Units: G - Gallons (liquids only)* (8.3 pounds)
Number of Containers: 001
Container Type: DM - Metal drums, barrels
Handling Method: B Incineration, heat recovery, burning.
Specific Gravity: 01.00
Waste Code: F003 - UNKNOWN
Quantity: 00055
Units: G - Gallons (liquids only)* (8.3 pounds)
Number of Containers: 001
Container Type: DM - Metal drums, barrels
Handling Method: B Incineration, heat recovery, burning.
Specific Gravity: 01.00
Year: 1998

Document ID: MAH4538860
Manifest Status: Completed copy
Trans1 State ID: MA41617
Trans2 State ID: Not reported
Generator Ship Date: 10/24/1995
Trans1 Recv Date: 10/24/1995
Trans2 Recv Date: / /
TSD Site Recv Date: 10/27/1995
Part A Recv Date: 11/02/1995
Part B Recv Date: 11/15/1995
Generator EPA ID: NYD982182420
Trans1 EPA ID: MAD019371079
Trans2 EPA ID: Not reported
TSDF ID: MAD019371079
Waste Code: D008 - LEAD 5.0 MG/L TCLP
Quantity: 02800
Units: P - Pounds
Number of Containers: 004
Container Type: DM - Metal drums, barrels
Handling Method: L Landfill.
Specific Gravity: 100
Year: 1995

Document ID: MAH4479360
Manifest Status: Completed copy
Trans1 State ID: 41617MA
Trans2 State ID: Not reported
Generator Ship Date: 07/10/1995
Trans1 Recv Date: 07/10/1995
Trans2 Recv Date: / /

Map ID
Direction
Distance
Elevation

MAP FINDINGS

Site

Database(s)

EDR ID Number
EPA ID Number

NYS THRUWAY AUTH (Continued)

1000133780

TSD Site Recv Date: 07/24/1995
Part A Recv Date: 07/20/1995
Part B Recv Date: 08/02/1995
Generator EPA ID: NYD982182420
Trans1 EPA ID: MAD019371079
Trans2 EPA ID: Not reported
TSD ID: MAD019371079
Waste Code: D008 - LEAD 5.0 MG/L TCLP
Quantity: 00440
Units: G - Gallons (liquids only)* (8.3 pounds)
Number of Containers: 008
Container Type: DM - Metal drums, barrels
Handling Method: L Landfill.
Specific Gravity: 100
Year: 1995

Document ID: NYA6093855
Manifest Status: Completed copy
Trans1 State ID: U65765NY
Trans2 State ID: Not reported
Generator Ship Date: 05/28/1987
Trans1 Recv Date: 05/28/1987
Trans2 Recv Date: / /
TSD Site Recv Date: 05/28/1987
Part A Recv Date: 06/05/1987
Part B Recv Date: 06/03/1987
Generator EPA ID: NYD982182420
Trans1 EPA ID: NYD980769947
Trans2 EPA ID: Not reported
TSD ID: NYD043815703
Waste Code: D001 - NON-LISTED IGNITABLE WASTES
Quantity: 00055
Units: G - Gallons (liquids only)* (8.3 pounds)
Number of Containers: 001
Container Type: DM - Metal drums, barrels
Handling Method: B Incineration, heat recovery, burning.
Specific Gravity: 100
Year: 1987

Document ID: MAK7287750
Manifest Status: Not reported
Trans1 State ID: 434284TN
Trans2 State ID: Not reported
Generator Ship Date: 10/19/2000
Trans1 Recv Date: 10/19/2000
Trans2 Recv Date: Not reported
TSD Site Recv Date: 10/24/2000
Part A Recv Date: Not reported
Part B Recv Date: Not reported
Generator EPA ID: NYD982182420
Trans1 EPA ID: MAD019371079
Trans2 EPA ID: Not reported
TSD ID: MAD019371079
Waste Code: D008 - LEAD 5.0 MG/L TCLP
Quantity: 00900

Map ID
Direction
Distance
Elevation

MAP FINDINGS

Site

Database(s)

EDR ID Number
EPA ID Number

NYS THRUWAY AUTH (Continued)

1000133780

Units: P - Pounds
Number of Containers: 001
Container Type: DM - Metal drums, barrels
Handling Method: T Chemical, physical, or biological treatment.
Specific Gravity: 01.00
Year: 2000

Document ID: NYA6093828
Manifest Status: Completed copy
Trans1 State ID: V96743NY
Trans2 State ID: Not reported
Generator Ship Date: 05/26/1987
Trans1 Recv Date: 05/26/1987
Trans2 Recv Date: / /
TSD Site Recv Date: 05/26/1987
Part A Recv Date: 06/05/1987
Part B Recv Date: 06/03/1987
Generator EPA ID: NYD982182420
Trans1 EPA ID: NYD043815703
Trans2 EPA ID: Not reported
TSDF ID: NYD043815703
Waste Code: D001 - NON-LISTED IGNITABLE WASTES
Quantity: 23400
Units: P - Pounds
Number of Containers: 039
Container Type: DM - Metal drums, barrels
Handling Method: L Landfill.
Specific Gravity: 100
Waste Code: D001 - NON-LISTED IGNITABLE WASTES
Quantity: 00880
Units: G - Gallons (liquids only)* (8.3 pounds)
Number of Containers: 016
Container Type: DM - Metal drums, barrels
Handling Method: B Incineration, heat recovery, burning.
Specific Gravity: 100
Waste Code: D001 - NON-LISTED IGNITABLE WASTES
Quantity: 01265
Units: G - Gallons (liquids only)* (8.3 pounds)
Number of Containers: 023
Container Type: DM - Metal drums, barrels
Handling Method: B Incineration, heat recovery, burning.
Specific Gravity: 100
Waste Code: D001 - NON-LISTED IGNITABLE WASTES
Quantity: 00165
Units: G - Gallons (liquids only)* (8.3 pounds)
Number of Containers: 003
Container Type: DM - Metal drums, barrels
Handling Method: B Incineration, heat recovery, burning.
Specific Gravity: 100
Year: 1987

Document ID: NYB5741127
Manifest Status: Completed after the designated time period for a TSDF to get a copy to the DEC
Trans1 State ID: Not reported
Trans2 State ID: Not reported

Map ID
Direction
Distance
Elevation

MAP FINDINGS

Site

Database(s)

EDR ID Number
EPA ID Number

NYS THRUWAY AUTH (Continued)

1000133780

Generator Ship Date: 03/07/1994
Trans1 Recv Date: 03/07/1994
Trans2 Recv Date: / /
TSD Site Recv Date: 03/09/1994
Part A Recv Date: 03/16/1994
Part B Recv Date: 04/04/1994
Generator EPA ID: NYD982182420
Trans1 EPA ID: NYD986974244
Trans2 EPA ID: Not reported
TSDF ID: NYD095577342
Waste Code: D001 - NON-LISTED IGNITABLE WASTES
Quantity: 00055
Units: G - Gallons (liquids only)* (8.3 pounds)
Number of Containers: 001
Container Type: DM - Metal drums, barrels
Handling Method: B Incineration, heat recovery, burning.
Specific Gravity: 100
Year: 1994

Document ID: ARA7654610
Manifest Status: Completed after the designated time period for a TSDF to get a copy to the DEC
Trans1 State ID: PC1108H56
Trans2 State ID: PC1482H90
Generator Ship Date: 07/10/1995
Trans1 Recv Date: 07/10/1995
Trans2 Recv Date: 07/14/1995
TSD Site Recv Date: 08/05/1995
Part A Recv Date: 07/20/1995
Part B Recv Date: 08/17/1995
Generator EPA ID: NYD982182420
Trans1 EPA ID: MAD019371079
Trans2 EPA ID: CTD982191942
TSDF ID: ARD069748192
Waste Code: D001 - NON-LISTED IGNITABLE WASTES
Quantity: 01611
Units: P - Pounds
Number of Containers: 008
Container Type: DM - Metal drums, barrels
Handling Method: B Incineration, heat recovery, burning.
Specific Gravity: 100
Year: 1995

**I40
East
1/8-1/4
0.151 mi.
795 ft.**

**CONRAIL 34 DRUMS
CONRAIL DINGENS STREET
BUFFALO, NY**

**NY Spills S102177069
N/A**

Site 3 of 6 in cluster I

**Relative:
Higher**

SPILLS:

**Actual:
605 ft.**

Facility ID: 8910262
Facility Type: ER
DER Facility ID: 237596
Site ID: 293545
DEC Region: 9
Spill Date: 1/25/1990
Spill Number/Closed Date: 8910262 / 1/2/1991
Spill Cause: Abandoned Drums

Map ID
Direction
Distance
Elevation

MAP FINDINGS

Site

Database(s)

EDR ID Number
EPA ID Number

CONRAIL 34 DRUMS (Continued)

S102177069

Spill Class: Not reported
SWIS: 1502
Investigator: MXFRANKS
Referred To: Not reported
Reported to Dept: 1/25/1990
CID: Not reported
Water Affected: Not reported
Spill Source: Unknown
Spill Notifier: Police Department
Cleanup Ceased: 1/2/1991
Cleanup Meets Std: True
Last Inspection: 5/17/1990
Recommended Penalty: False
UST Trust: False
Remediation Phase: 0
Date Entered In Computer: 1/26/1990
Spill Record Last Update: 1/14/1991
Spiller Name: Not reported
Spiller Company: CONRAIL
Spiller Address: 606 PENN CENTER
Spiller City,St,Zip: PHILADELPHIA, PA 19103
Spiller Company: 001
Contact Name: Not reported
Contact Phone: Not reported
DEC Memo: Prior to Sept, 2004 data translation this spill Lead_DEC Field was "MF"01/26/90: MF SITE VISIT WITH BUFFALO POLICE, CONFIRMED 34 DRUMS ON SITE, SEVERAL LEAKING. 1/26/90 TELECON BALA, HE WILL SECURE AREA AND HAVE DRUMS SAMPLED. 01/31/90: MF SITE VISIT, DRUMS ALL OVERPACKED & COVERED WITH PLASTIC. LETTER WILL BE SENT. 03/27/90: MF SITE VISIT, THE DRUMS ARE STILL ON SITE. SPILLAGE NOTED AROUND THEM. 05/18/90: MF 5/17/90 SITE VISIT, TEH SPILLAGE HAS BEEN CLEANED & PUT IN 4-55 GALLON DRUMS. SAMPLE RESULTS RECEIVED FROM CONRAIL. 01/02/91: MF RECEIVED DISPOSAL RECEIP[TS FOR 35 DRUMS, BALA CLAIMED ALL DRUMS HAVE BEEN DISPOSED OF. NO FUTHER ACTION NECESSARY. 09/29/95: This is additional information about material spilled from the translation of the old spill file: PAINT WASTE.
Remarks: 34 DRUMS FOUND ON CONRAIL PROPERTY, MANY LEAKING.
Material:
Tank Test:

I41
East
1/8-1/4
0.153 mi.
807 ft.
HAWKEYE
173 DINGENS STREET
BUFFALO, NY
Site 4 of 6 in cluster I

NY Spills **S108957017**
N/A

Relative: **SPILLS:**
Higher Facility ID: 0709205
Facility Type: ER
Actual: DER Facility ID: 339828
605 ft. Site ID: 390242
DEC Region: 9
Spill Date: 11/26/2007
Spill Number/Closed Date: 0709205 / 2/1/2008
Spill Cause: Vandalism

Map ID
Direction
Distance
Elevation

MAP FINDINGS

Site

Database(s)

EDR ID Number
EPA ID Number

HAWKEYE (Continued)

S108957017

Spill Class: Known release with minimal potential for fire or hazard. DEC Response.
Willing Responsible Party. Corrective action taken.

SWIS: 1502

Investigator: jfotto

Referred To: Not reported

Reported to Dept: 11/26/2007

CID: 444

Water Affected: Not reported

Spill Source: Commercial/Industrial

Spill Notifier: Other

Cleanup Ceased: Not reported

Cleanup Meets Std: True

Last Inspection: 11/26/2007

Recommended Penalty: False

UST Trust: False

Remediation Phase: 0

Date Entered In Computer: 11/26/2007

Spill Record Last Update: 2/1/2008

Spiller Name: PHIL UTTER

Spiller Company: DINGER STREET SITE

Spiller Address: 173 DINGES STRETT

Spiller City,St,Zip: BUFFALO, NY

Spiller Company: 001

Contact Name: PHIL UTTER

Contact Phone: (516) 369-5348 CELL

DEC Memo: 11/26/07 JFO ON SITE MET W/BOB GRANT. THE SPILL IS CLEANED UP AND THE SOIL AND GRAVEL IS IN AN NEI ROLLOFF. APPROX 2 TONS FOR DISPOSAL. HE WILL FORWARD THE RECEIPT.02/01/08 JFO RECEIVED THE DISPOSAL RECEIPT FOR THE CONTAMINATED SOIL. NO FURTHER ACTION REQUIRED.CLOSED

Remarks: OPENED TRANSFORMER STOLE THE COPPER AND KICKED IT OVER AND IS ALL CLEANED UP SOIL HAS BEEN REMOVED:

Material:

Site ID: 390242

Operable Unit ID: 1147349

Operable Unit: 01

Material ID: 2137748

Material Code: 0020A

Material Name: TRANSFORMER OIL

Case No.: Not reported

Material FA: Petroleum

Quantity: 15

Units: Gallons

Recovered: 15

Resource Affected: Not reported

Oxygenate: False

Tank Test:

Map ID
Direction
Distance
Elevation

MAP FINDINGS

EDR ID Number
EPA ID Number

42
NE
1/8-1/4
0.155 mi.
818 ft.

TOPS MARKET
60 DINGENS STREET
BUFFALO, NY

NY LTANKS **S104643126**
NY Spills **N/A**

Relative:
Higher

Actual:
601 ft.

LTANKS:

Site ID: 108819
Spill Number/Closed Date: 8709620 / 7/31/1989
Spill Date: 2/12/1988
Spill Cause: Tank Test Failure
Spill Source: Commercial/Industrial
Spill Class: Not reported
Cleanup Ceased: 7/31/1989
Cleanup Meets Standard: True
SWIS: 1502
Investigator: MXFRANKS
Referred To: Not reported
Reported to Dept: 1/12/1988
CID: Not reported
Water Affected: Not reported
Spill Notifier: Tank Tester
Last Inspection: 7/31/1989
Recommended Penalty: False
UST Involvement: True
Remediation Phase: 0
Date Entered In Computer: 2/16/1988
Spill Record Last Update: 8/9/1989
Spiller Name: Not reported
Spiller Company: NFS - TOPS
Spiller Address: 60 DINGENS STREET
Spiller City,St,Zip: BUFFALO, NY 14206
Spiller County: 001
Spiller Contact: Not reported
Spiller Phone: Not reported
Spiller Extention: Not reported
DEC Region: 9
DER Facility ID: 95616
DEC Memo: Prior to Sept, 2004 data translation this spill Lead_DEC Field was "MF"02/12/88: MF TELECON DICK WAHL, TANKS TO BE ISOLATED & RETESTED ASAP.02/22/88: MF TELECON DICK WAHL, TANKS TO BE RETESTED TODAY (FLEISHMANNS).02/24/88: MF SITE VISIT, FLEISCHMANN'S RETESTING TANK. I TOLD SKIP TO CALL ME IF TANK FAILS. HE IS TESTING THE TANK WITH PUMP ON IT, HE DOESN'T KNOW WHEN OTHER TANK IS SCHEDULED. 02/26/88: MF TELECON DICK WAHL, TANK WAS UNABLE TO BE RETESTED, FM INTERFERENCE. TANK WILL BE RETESTED 2/27/88. PRODUCT WILL BE REMOVED FROM THE OTHER TANK, & THE TANK ITSELF WILL BE REMOVED. 03/01/88: MF TELECON DICK, 5K TANK FAILED RETEST, 4K TANK HAS A HOLE IN IT, SENT LETTER & TOLD HIM TO REMOVE ALL PRODUCT IMMEDIATELY & WITHIN 30 DAYS TO REMOVE THE TANKS. 03/09/88: MF JOHN MILLER (ATTORNEY FOR TOPS) TELECON, HE WANTED TO CONTINUE USING THE 5K TANK AS THE BFD WILL NOT LET THEM USE A SKID TANK. I TOLD HIM HE COULDN'T CONTINUE USING A LEAKING TANK. 03/29/88: MF SITE VISIT, TANK REMOVAL(NIAGARA TANK), HOLE NOTICED IN THE 4K TANK, CONTAMINATED SOIL WILL BE REMOVED BY MODERN LANDFILL (APPX 4 WEEKS), NONE OF THE SOIL TO BE USED IN BACKFILL. 07/26/88: MF SITE VISIT (7/13/88) UNABLE TO FIND M.W. 7-14-88 TELECON STEVE COOPER, HE WILL SEND ME A MAP OF M.W. AREA. 7-26-88 CHECKED M.W. NO PRODUCT SHEEN OR ODOR NOTICED, LIQUID CLEAR. 09/21/88: PRM ON-SITE WITH MF, PRODUCT IN MW, REQUESTED TOPS TO

Map ID
Direction
Distance
Elevation

MAP FINDINGS

Site

Database(s)

EDR ID Number
EPA ID Number

TOPS MARKET (Continued)

S104643126

CHANGE PADS FREQUENTLY TO SEE IF PRODUCT CLEARS UP.10/12/88: MF PRM SITE VISIT, CHECKED MW, NO PRODUCT/SHEEN, LIQUID CLEAR. 10/21/88: PRM ON-SITE WITH MF, MW NOW FREE OF PRODUCT, ASKED TOPS TO DISCONTINUE USING PADS FOR A COUPLE OF WEEKS TO SEE IF PRODUCT RETURNS.02/01/89: MF SITE VISIT, CHECKED MW, NO PRODUCT/SHEEN/ODOR, LIQUID CLEAR. 07/31/89: MF SITE VISIT, CHECKED MW, NO PRODUCT/SHEEN/ODOR, LIQUID CLEAR, WELL CHECK 5X, NO FUTHER ACTION NECESSARY BY SPILLS. 08/08/89: PRM & MF ON SITE, 1/8" PRODUCT IN ORIGINAL MONITORING WELL, OTHER MW'S CLEAN WITH NO NOTICEABLE ODOR.
Remarks: 2 TANK MANIFOLDED TOGETHER (4K & 5K) FAILED SYSTEM TANK TEST -1.297

Material:

Site ID: 108819
Operable Unit ID: 914685
Operable Unit: 01
Material ID: 461417
Material Code: 0009
Material Name: Gasoline
Case No.: Not reported
Material FA: Petroleum
Quantity: 50
Units: Gallons
Recovered: 50
Resource Affected: Not reported
Oxygenate: False

Tank Test:

Site ID: 108819
Spill Tank Test: 1533228
Tank Number: Not reported
Tank Size: 0
Test Method: 00
Leak Rate: 0
Gross Fail: Not reported
Modified By: Spills
Last Modified: 10/1/2004
Test Method: Unknown

Site ID: 108820
Spill Number/Closed Date: 8710013 / 2/29/1988
Spill Date: 2/27/1988
Spill Cause: Tank Test Failure
Spill Source: Commercial/Industrial
Spill Class: Not reported
Cleanup Ceased: 2/29/1988
Cleanup Meets Standard: True
SWIS: 1502
Investigator: MXFRANKS
Referred To: Not reported
Reported to Dept: 2/27/1988
CID: Not reported
Water Affected: Not reported
Spill Notifier: Tank Tester
Last Inspection: Not reported
Recommended Penalty: False

Map ID
Direction
Distance
Elevation

MAP FINDINGS

Site

Database(s)

EDR ID Number
EPA ID Number

TOPS MARKET (Continued)

S104643126

UST Involvement: True
Remediation Phase: 0
Date Entered In Computer: 2/29/1988
Spill Record Last Update: 3/9/1988
Spiller Name: Not reported
Spiller Company: TOPS MARKET
Spiller Address: 60 DINGENS STREET
Spiller City,St,Zip: BUFFALO, NY
Spiller County: 001
Spiller Contact: Not reported
Spiller Phone: Not reported
Spiller Extention: Not reported
DEC Region: 9
DER Facility ID: 95616
DEC Memo: Prior to Sept, 2004 data translation this spill Lead_DEC Field was
"MF"02/29/88: MF RETEST OF SPILL # 8709620. TANK FAILED RETEST -.119.
Remarks: 5K UST FAILED RETEST -.119. RETEST OF SPILL # 8709620

Material:

Site ID: 108820
Operable Unit ID: 915443
Operable Unit: 01
Material ID: 554812
Material Code: 0009
Material Name: Gasoline
Case No.: Not reported
Material FA: Petroleum
Quantity: 0
Units: Gallons
Recovered: No
Resource Affected: Not reported
Oxygenate: False

Tank Test:

Site ID: 108820
Spill Tank Test: 1533333
Tank Number: Not reported
Tank Size: 0
Test Method: 00
Leak Rate: 0
Gross Fail: Not reported
Modified By: Spills
Last Modified: 10/1/2004
Test Method: Unknown

SPILLS:

Facility ID: 0375008
Facility Type: ER
DER Facility ID: 95616
Site ID: 108818
DEC Region: 9
Spill Date: 4/1/2003
Spill Number/Closed Date: 0375008 / 10/10/2003
Spill Cause: Other
Spill Class: Known release with minimal potential for fire or hazard. DEC Response.

Map ID
Direction
Distance
Elevation

MAP FINDINGS

Site

Database(s)

EDR ID Number
EPA ID Number

TOPS MARKET (Continued)

S104643126

Willing Responsible Party. Corrective action taken.
1502
Investigator: JFOTTO
Referred To: Not reported
Reported to Dept: 4/2/2003
CID: Not reported
Water Affected: Not reported
Spill Source: Commercial/Industrial
Spill Notifier: Responsible Party
Cleanup Ceased: Not reported
Cleanup Meets Std: False
Last Inspection: 9/11/2003
Recommended Penalty: False
UST Trust: False
Remediation Phase: 0
Date Entered In Computer: 4/2/2003
Spill Record Last Update: 10/10/2003
Spiller Name: MIKE BIEHLER
Spiller Company: TOPS MARKETS
Spiller Address: 6363 MAIN STREET
Spiller City,St,Zip: AMHERST, ZZ
Spiller Company: 001
Contact Name: MIKE BIEHLER
Contact Phone: Not reported
DEC Memo: Prior to Sept, 2004 data translation this spill Lead_DEC Field was "JFO"04/01/03 JFO RECEIVED THE PHASE II REPORT. ANALYTICAL RESULTS INDICATE THAT THE AREA BELOW THE DESPENSER ISLAND NEEDS TO BE CLEANED UP. TELCON WITH ERNIE HANNA I EXPLAINED WHAT NEEDED TO BE DONE. HE GAVE ME THE NAME OF THE CONTACT FOR TOPS. 04/03/03 JFO SENT TREATMENT LETTER TO MIKE BIEHLER. RESPONSE DATE APRIL 25, 2003.5/16/03:SAC TELECON ADAM WALTERS - ATTORNEY FOR PEOPLE THAT LEASE SITE THAT ARE LOOKING TO BUY IT, SITE IS A DAY CARE CENTER AND MR. WALTERS WANTED TO NOTIFY DEC IN CASE ANY DEED RESTRICTIONS MAY BE REQUIRED, SAC WILL FOLLOW UP W/JFO.05/20/03 JFO CALL TO MIKE BIEHLER. HE HAS THE REM PLAN AND WANTS TO DISCUSS FIRST WITH THE PROSPECTIVE BUYERS.JFO SPOKE WITH MDL REGARDING THE RESULTS OF THE METALS. HE AGREED THAT THE RESULTS ARE ELEVATED BUT NOT HIGH ENOUGH TO TRIGGER A CLEANUP.05/29/03 JFO TELCON WITH MIKE BIEHLER. I EXPLAINED THAT IF THEY CLEANUP THE AREA AT THE FUEL DISPENSER (SB-2) THE SITE WOULD BE INACTIVE.7/21/03 SAC:ADAM WALTERS SUBMITTED THE FORM THAT NYS CHILD & FAMILY SVCES HAS REQUESTED A SUBMISSION TO. I TOLD MR. WALTERS THAT NYSDEC WOULD NOT FILL OUT THIS FORM.08/14/03 JFO CALL TO ERNIE HANNA OF GZA. THEY WILL BEGIN WORK AT THE FORMER DISPENSER AREA WITH IN THE NEXT 3 WEEKS. HE WILL NOTIFY DEC BEFORE WORK BEGINS.08/26/03 JFO TELCON WITH MICHELLE WHITMAN OF GZA. THEY DID 2 SOIL BORINGS FOR THE DISPOSAL SAMPLES SO THEY COULD DIG AND HAUL. THEIR SAMPLES CAME BACK CLEAN AND SHE WANTED TO KNOW IF THEY STILL NEEDED TO DIG OUT THE AREA. I EXPLAINED TO HER THAT DIGGING WAS STILL NECESSARY. 09/11/03 JFO ON SITE MET WITH CHRIS BORON OF GZA. THE PIT IS APPROX 20' X 15' X 8' DEEP. LOOKS OK NO ODORS. THEY COLLECTED SOIL SAMPLES FROM NORTH, EAST, SOUTH AND BOTTOM. NO WEST SAMPLE CONCRETE FOOTER TO THE BOTTOM OF THE EXCAVATION. THEY WILL ANALYZE FOR 8260 AND 8270. 6 LOADS OF SOIL WAS DISPOSED. RESULTS AND RECEIPTS TO FOLLOW.10/10/03 JFO RECEIVED THE CLOSURE REPORT. INCLUDED ARE THE DISPOSAL RECEIPTS FOR 125.87 TONS OF SOIL AND THE SAMPLE RESULTS FROM THE EXCAVATION, ALL BELOW THE DETECTION LIMIT. DUE TO OTHER SAMPLE RESULTS FROM THIS SITE, THIS SITE WILL BE "INACTIVE". NO FURTHER ACTION REQUIRED AT

Map ID
Direction
Distance
Elevation

MAP FINDINGS

Site

Database(s)

EDR ID Number
EPA ID Number

TOPS MARKET (Continued)

S104643126

Remarks:

THIS TIME. INACTIVE LETTER ATTACHEDCLOSED
phase II site assessment indicates petroleum contamination under a
former diesel tank dispenser pad.

Material:

Site ID: 108818
Operable Unit ID: 883703
Operable Unit: 01
Material ID: 494200
Material Code: 0008
Material Name: Diesel
Case No.: Not reported
Material FA: Petroleum
Quantity: 0
Units: Gallons
Recovered: No
Resource Affected: Not reported
Oxygenate: False

Tank Test:

Facility ID: 8503021
Facility Type: ER
DER Facility ID: 192180
Site ID: 233241
DEC Region: 9
Spill Date: 11/22/1985
Spill Number/Closed Date: 8503021 / 11/22/1985
Spill Cause: Unknown
Spill Class: Not reported
SWIS: 1502
Investigator: ROSS
Referred To: Not reported
Reported to Dept: Not reported
CID: Not reported
Water Affected: Not reported
Spill Source: Unknown
Spill Notifier: Other
Cleanup Ceased: 11/22/1985
Cleanup Meets Std: True
Last Inspection: 11/22/1985
Recommended Penalty: False
UST Trust: False
Remediation Phase: 0
Date Entered In Computer: Not reported
Spill Record Last Update: 2/19/2004
Spiller Name: Not reported
Spiller Company: TOPS MARKETS
Spiller Address: Not reported
Spiller City,St,Zip: ZZ
Spiller Company: 001
Contact Name: Not reported
Contact Phone: Not reported
DEC Memo: Prior to Sept, 2004 data translation this spill Lead_DEC Field was
"LQR"2004/02/19 - Both Spill_Time and RCVD_Time were previously blank
and replaced with "00:00" to fix a data translation problem... Bob

Map ID
Direction
Distance
Elevation

MAP FINDINGS

Site

Database(s)

EDR ID Number
EPA ID Number

TOPS MARKET (Continued)

S104643126

Remarks: Corcoran *****PAPER FILE NO LONGER EXISTS*****
OVERFILLING OF TRACTOR TRAILER TRUCKS.

Material:

Site ID: 233241
Operable Unit ID: 895537
Operable Unit: 01
Material ID: 479499
Material Code: 0008
Material Name: Diesel
Case No.: Not reported
Material FA: Petroleum
Quantity: 0
Units: Pounds
Recovered: No
Resource Affected: Not reported
Oxygenate: False

Tank Test:

I43
East
1/8-1/4
0.158 mi.
833 ft.

NYS THRUWAY AUTHORITY
175 DINGENS
BUFFALO, NY
Site 5 of 6 in cluster I

NY Spills S106017944
N/A

Relative:
Higher

Actual:
606 ft.

SPILLS:

Facility ID: 0375286
Facility Type: ER
DER Facility ID: 120137
Site ID: 140676
DEC Region: 9
Spill Date: 9/9/2003
Spill Number/Closed Date: 0375286 / 12/29/2003
Spill Cause: Unknown
Spill Class: Known release with minimal potential for fire or hazard. DEC Response.
Willing Responsible Party. Corrective action taken.

SWIS: 1502
Investigator: JFOTTO
Referred To: Not reported
Reported to Dept: 9/9/2003
CID: Not reported
Water Affected: Not reported
Spill Source: Unknown
Spill Notifier: Responsible Party
Cleanup Ceased: Not reported
Cleanup Meets Std: True
Last Inspection: 9/17/2003
Recommended Penalty: False
UST Trust: False
Remediation Phase: 0
Date Entered In Computer: 9/9/2003
Spill Record Last Update: 12/29/2003
Spiller Name: BOB BERNINGER
Spiller Company: NYS THRUWAY AUTHORITY
Spiller Address: Not reported
Spiller City,St,Zip: ZZ

Map ID
Direction
Distance
Elevation

MAP FINDINGS

Site

Database(s)

EDR ID Number
EPA ID Number

NYS THRUWAY AUTHORITY (Continued)

S106017944

Spiller Company: 001
Contact Name: KEVIN
Contact Phone: (716) 861-0017
DEC Memo: Prior to Sept, 2004 data translation this spill Lead_DEC Field was "JFO"09/09/03 JFO ON SITE MET WITH KEVIN SIBLEY AND BOB BERNINGER. THE SOUTH PIT #1 HAS WATER WITH A FEW DROPLETS OF OIL. THEY WILL PAD THIS UP. THE NORTH PIT #2 IS DRY BUT THERE IS A PETROLEUM ODOR AND THE SOIL IS DISCOLORED. THESE TO PITS WILL BE DUG OUT AND EVENTUALLY MEET. NATURE'S WAY WILL HANDLE SAMPLING AND DISPOSAL. JFO RETURNED TO SITE. THE AREA BETWEEN THE 2 PITS HAS BEEN DUG OUT. THERE IS WATER IN THE HOLE WITH A LAYER OF OIL. THEY HAVE PLACED PADS ON THE WATER. THEY WILL DIG OUT AND PLACE SOIL ON PLASTIC FOR DISPOSAL. ALSO THEY WILL PUMP OUT THE WATER TO A HOLDING TANK AND WILL STAGE ON SITE. 9/17/03 FG SITE INSPECTION. MET KEVIN SIBLEY WITH CONCEPT CONSTRUCTION. THE EXCAVATION HAS BEEN DUG OUT TO CLEAN. EXCAVATION SAMPLES HAVE BEEN COLLECTED. KEVIN WILL BACKFILL THE EXCAVATION TODAY BECAUSE OF THE STORM EXPECTED ON 9/19/03. 09/19/03 JFO CALL FROM KEVIN S. HE SAID THEY HAVE ABOUT 600 TONS OF SOIL STOCKPILED FOR DISPOSAL AND THE EXCAVATION HAS BEEN BACKFILLED. ANALYTICAL RESULTS AND DISPOSAL RECEIPTS TO FOLLOW. 12/10/03 JFO CALL TO KEVIN S. FOR ANALYTICAL RESULTS AND DISPOSAL RECEIPTS. LEFT A MESSAGE ON HIS MACHINE FOR HIM TO CALL ME. 12/16/03 JFO RECEIVED THE ANALYTICAL AND DISPOSAL RECEIPTS. ALL RESULTS ARE BELOW GUIDANCE VALUE. NO FURTHER ACTION REQUIRED. CLOSED

Remarks: while digging to install utilities, oil was discovered.

Material:
Site ID: 140676
Operable Unit ID: 882195
Operable Unit: 01
Material ID: 494479
Material Code: 0066A
Material Name: UNKNOWN PETROLEUM
Case No.: Not reported
Material FA: Petroleum
Quantity: 0
Units: Gallons
Recovered: No
Resource Affected: Not reported
Oxygenate: False

Tank Test:

**I44
East
1/8-1/4
0.178 mi.
942 ft.**

**NYS THRUWAY BRIDGE AUTH.
WEISS & DINGENS STREET
BUFFALO, NY**

**NY LTANKS S105054109
N/A**

Site 6 of 6 in cluster I

**Relative:
Higher**

LTANKS:
Site ID: 170252
Spill Number/Closed Date: 9307514 / 4/13/1995
Spill Date: 9/20/1993
Spill Cause: Tank Overfill
Spill Source: Institutional, Educational, Gov., Other
Spill Class: Known release with minimal potential for fire or hazard. DEC Response. Willing Responsible Party. Corrective action taken.

**Actual:
605 ft.**

Map ID
Direction
Distance
Elevation

MAP FINDINGS

Site

Database(s)

EDR ID Number
EPA ID Number

NYS THRUWAY BRIDGE AUTH. (Continued)

S105054109

Cleanup Ceased: 4/13/1995
Cleanup Meets Standard: False
SWIS: 1502
Investigator: COOKE
Referred To: Not reported
Reported to Dept: 9/20/1993
CID: Not reported
Water Affected: Not reported
Spill Notifier: Responsible Party
Last Inspection: 12/29/1993
Recommended Penalty: False
UST Involvement: True
Remediation Phase: 0
Date Entered In Computer: 9/22/1993
Spill Record Last Update: 8/10/2001
Spiller Name: Not reported
Spiller Company: NYS THRUWAY BRIDGE AUTH.
Spiller Address: 3901 GENESEE STREET
Spiller City,St,Zip: BUFFALO, NY 14225-0121
Spiller County: 001
Spiller Contact: Not reported
Spiller Phone: Not reported
Spiller Extention: Not reported
DEC Region: 9
DER Facility ID: 143259
DEC Memo: Prior to Sept, 2004 data translation this spill Lead_DEC Field was "JDC"09/29/93: JDC/BILL KITCHEN, OGS/TELECON - TANK REMOVED. POST SAMPLE TAKEN AND EXCAVATION BACKFILLED. APPROX. 15 YDS. OF CONTAMINATED SOIL IS BEING STAGED ON-SITE. GARY HART, NYSTA, ARRANGING FOR DISPOSAL. 10/04/93: JDC DRAFTED LETTER TO MR. HART, NYSTA, WHO WILL BE DOING FOLLOW-UP. 12/29/93: JDC SENT LETTER TO MR HART REQUESTING TANK REMOVAL AND CLEANUP STATUS. 01/24/94: JDC DRAFTED LETTER TO GARY HART, NYS THRUWAY AUTHORITY, REQUESTING A STARTUP DATE FOR SITE REMEDIATION. 05/16/94: RECEIVED DISPOSAL RECEIPT FOR TANK SOIL. SENT NO RESPONSE LETTER SITE REMEDIATION PLAN. RESPONSE DATE 5/31. 05/16/94: RECEIVED DISPOSAL RECEIPT FOR TANK SOIL. SENT NO RESPONSE LETTER SITE REMEDIATION PLAN. RESPONSE DATE 6/6/94.05/31/94: JDC TELCON W/ G HART, SITE MAP BEING COMPLETED W/ SAMPLING RESULTS B Y MARCOR. PACKAGE BEING FORWARDED. CK BACK 6/21/94.06/08/94: MARCOR ESTABLISHING PUMP & TREAT SYSTEM W/ SOIL VENT IN TANK EXCAVATION. JDC TELCON W/ GARY HART AND APPROVED PLAN AS OUTLINED. 04/13/95: REVIEWD SITE MONITORING REPORT DATED 4/5/95 BY EPS AND FOUND RESULTS ACCEPABLE TO ASSIGN AN INACTIVE STATUS. RESULTS ARE CONSISTANT W/ LAST ROUND DONE IN JUNE OF 94. SITE INACTIVE.
Remarks: CONTAMINATED SOIL DISCOVERED DURING TANK EXCAVATION. DUPLICATE SPILL 9311083 CLOSED 1/6/94
Material:
Site ID: 170252
Operable Unit ID: 988598
Operable Unit: 01
Material ID: 393774
Material Code: 0009
Material Name: Gasoline
Case No.: Not reported
Material FA: Petroleum

Map ID
Direction
Distance
Elevation

MAP FINDINGS

Site

Database(s)

EDR ID Number
EPA ID Number

NYS THRUWAY BRIDGE AUTH. (Continued)

S105054109

Quantity: 0
Units: Pounds
Recovered: No
Resource Affected: Not reported
Oxygenate: False

Tank Test:

45
ESE
1/8-1/4
0.189 mi.
999 ft.

**HELEN SLISZ
1 GRISWOLD STREET
BUFFALO, NY**

**NY Spills S102176247
N/A**

**Relative:
Lower**

SPILLS:

**Actual:
599 ft.**

Facility ID: 8802271
Facility Type: ER
DER Facility ID: 155400
Site ID: 185800
DEC Region: 9
Spill Date: 6/12/1988
Spill Number/Closed Date: 8802271 / 6/13/1988
Spill Cause: Unknown
Spill Class: Not reported
SWIS: 1502
Investigator: MXFRANKS
Referred To: Not reported
Reported to Dept: 6/13/1988
CID: Not reported
Water Affected: Not reported
Spill Source: Commercial Vehicle
Spill Notifier: Affected Persons
Cleanup Ceased: 6/13/1988
Cleanup Meets Std: True
Last Inspection: 6/13/1988
Recommended Penalty: False
UST Trust: False
Remediation Phase: 0
Date Entered In Computer: 6/13/1988
Spill Record Last Update: 6/15/1988
Spiller Name: Not reported
Spiller Company: UNKNOWN
Spiller Address: Not reported
Spiller City,St,Zip: NY
Spiller Company: 999
Contact Name: Not reported
Contact Phone: Not reported
DEC Memo: Prior to Sept, 2004 data translation this spill Lead_DEC Field was "MF"06/13/88: MF SITE VISIT/MRS. SLISZ. SPILL MATERIAL APPEARS TO BE LATEX RUBBER(SOLID). TOLD MRS. SLISZ TO CALL STREET DEPT TO HAVE SPEEDI DRI PICKED UP. NO FUTHER ACTION NECESSARY BY SPILLS. 09/29/95: This is additional information about material spilled from the translation of the old spill file: LATEX RUBBER.
Remarks: SPILL OF ORANGE RUBBERY SUBSTANCE WHEN TRUCK TURNED CORNER. TRUCK DIDN'T STOP. F.D. CALLED FLUSHED INTO SEWERS. SOME SOLIDIFIED. SPEEDI DRI ALSO PUT DOWN.

Map ID
Direction
Distance
Elevation

MAP FINDINGS

Site

Database(s)

EDR ID Number
EPA ID Number

HELEN SLISZ (Continued)

S102176247

Material:

Tank Test:

46
SSW
1/8-1/4
0.191 mi.
1007 ft.

RTC FUEL PUMPS
BAILEY AVENUE BY CLINTON
BUFFALO, NY

NY LTANKS **S102660414**
N/A

Relative:
Lower

Actual:
590 ft.

LTANKS:

Site ID: 76592
Spill Number/Closed Date: 9705441 / 8/5/1997
Spill Date: 8/1/1997
Spill Cause: Tank Failure
Spill Source: Commercial/Industrial
Spill Class: No spill occurred. No DEC Response. No corrective action required.
Cleanup Ceased: Not reported
Cleanup Meets Standard: True
SWIS: 1502
Investigator: PRINGLE
Referred To: Not reported
Reported to Dept: 8/4/1997
CID: 999
Water Affected: Not reported
Spill Notifier: Citizen
Last Inspection: 8/5/1997
Recommended Penalty: False
UST Involvement: True
Remediation Phase: 0
Date Entered In Computer: 8/5/1997
Spill Record Last Update: 8/20/1997
Spiller Name: Not reported
Spiller Company: NONE
Spiller Address: Not reported
Spiller City,St,Zip: NY
Spiller County: 999
Spiller Contact: Not reported
Spiller Phone: Not reported
Spiller Extention: Not reported
DEC Region: 9
DER Facility ID: 71586
DEC Memo: Prior to Sept, 2004 data translation this spill Lead_DEC Field was "MNP"08/05/97: MNP CHECKED PBS RECORDS. NO LISTING OF ANY REGISTERED SITES IN THE AREA.08/05/97: MNP INSP. NO SUCH FACILITY FOUND. DID NOT SEE ANY PLACE THAT HAD TANKS IN AREA, CLOSEST DIESEL TANKS LOCATED AT LAIDLAW. NO FURTHER ACTION POSSIBLE, COMPLETE.
Remarks: FUEL TANKS FULL OF WATER BECAUSE TRUCKS ARE BREAKING DOWN.

Material:

Site ID: 76592
Operable Unit ID: 1048849
Operable Unit: 01
Material ID: 334657
Material Code: 0008

Map ID
Direction
Distance
Elevation

MAP FINDINGS

Site

Database(s)

EDR ID Number
EPA ID Number

RTC FUEL PUMPS (Continued)

S102660414

Material Name: Diesel
Case No.: Not reported
Material FA: Petroleum
Quantity: 0
Units: Gallons
Recovered: No
Resource Affected: Not reported
Oxygenate: False

Tank Test:

47
NNE
1/8-1/4
0.208 mi.
1098 ft.

NIAGARA MOHAWK STATION D
953 BAILEY AVE
BUFFALO, NY 14206

RCRA-LQG **1000232817**
NY MANIFEST **NYD981484074**
NY Spills

Relative:
Higher

RCRA-LQG:

Actual:
600 ft.

Date form received by agency: 09/04/2012
Facility name: NIAGARA MOHAWK STATION D
Facility address: 953 BAILEY AVE
BUFFALO, NY 14206
EPA ID: NYD981484074
Mailing address: ERIE BLVD WEST
SYRACUSE, NY 13202
Contact: PHILIP B GEORGE
Contact address: ERIE BLVD WEST
SYRACUSE, NY 13202
Contact country: US
Contact telephone: (315) 428-6685
Contact email: PHILIP.GEORGE@US.NGRID.COM
EPA Region: 02
Land type: Private
Classification: Large Quantity Generator
Description: Handler: generates 1,000 kg or more of hazardous waste during any calendar month; or generates more than 1 kg of acutely hazardous waste during any calendar month; or generates more than 100 kg of any residue or contaminated soil, waste or other debris resulting from the cleanup of a spill, into or on any land or water, of acutely hazardous waste during any calendar month; or generates 1 kg or less of acutely hazardous waste during any calendar month, and accumulates more than 1 kg of acutely hazardous waste at any time; or generates 100 kg or less of any residue or contaminated soil, waste or other debris resulting from the cleanup of a spill, into or on any land or water, of acutely hazardous waste during any calendar month, and accumulates more than 100 kg of that material at any time

Owner/Operator Summary:

Owner/operator name: NIAGARA MOHAWK A NATIONAL GRID CO
Owner/operator address: ERIE BLVD WEST
SYRACUSE, NY 13202
Owner/operator country: US
Owner/operator telephone: (315) 474-1511
Legal status: Private
Owner/Operator Type: Owner
Owner/Op start date: 09/05/2000

Map ID
Direction
Distance
Elevation

MAP FINDINGS

Site

Database(s)

EDR ID Number
EPA ID Number

NIAGARA MOHAWK STATION D (Continued)

1000232817

Owner/Op end date: Not reported

Owner/operator name: NIAGARA MOHAWK A NATIONAL GRID CO
Owner/operator address: Not reported
Not reported

Owner/operator country: US
Owner/operator telephone: Not reported
Legal status: Private
Owner/Operator Type: Operator
Owner/Op start date: 09/06/2000
Owner/Op end date: Not reported

Owner/operator name: NIAGARA MOHAWK POWER CORP
Owner/operator address: NOT REQUIRED
NOT REQUIRED, WY 99999

Owner/operator country: US
Owner/operator telephone: (212) 555-1212
Legal status: Private
Owner/Operator Type: Owner
Owner/Op start date: Not reported
Owner/Op end date: Not reported

Owner/operator name: NIAGARA MOHAWK POWER CORP
Owner/operator address: NOT REQUIRED
NOT REQUIRED, WY 99999

Owner/operator country: US
Owner/operator telephone: (212) 555-1212
Legal status: Private
Owner/Operator Type: Operator
Owner/Op start date: Not reported
Owner/Op end date: Not reported

Handler Activities Summary:

U.S. importer of hazardous waste: No
Mixed waste (haz. and radioactive): No
Recycler of hazardous waste: No
Transporter of hazardous waste: No
Treater, storer or disposer of HW: No
Underground injection activity: No
On-site burner exemption: No
Furnace exemption: No
Used oil fuel burner: No
Used oil processor: No
User oil refiner: No
Used oil fuel marketer to burner: No
Used oil Specification marketer: No
Used oil transfer facility: No
Used oil transporter: No

Historical Generators:

Date form received by agency: 01/01/2007
Site name: NIAGARA MOHAWK STATION D
Classification: Not a generator, verified

Date form received by agency: 01/01/2006
Site name: NIAGARA MOHAWK STATION D

Map ID
Direction
Distance
Elevation

MAP FINDINGS

Site

Database(s)

EDR ID Number
EPA ID Number

NIAGARA MOHAWK STATION D (Continued)

1000232817

Classification: Not a generator, verified

Date form received by agency: 02/20/1998

Site name: NIAGARA MOHAWK POWER CORP

Classification: Large Quantity Generator

Date form received by agency: 03/15/1996

Site name: NIAGARA MOHAWK POWER CORP

Classification: Large Quantity Generator

Date form received by agency: 05/08/1986

Site name: NIAGARA MOHAWK STATION D

Classification: Large Quantity Generator

Hazardous Waste Summary:

Waste code: B002

Waste name: B002

Waste code: B007

Waste name: B007

Violation Status: No violations found

Evaluation Action Summary:

Evaluation date: 02/23/1995

Evaluation: COMPLIANCE EVALUATION INSPECTION ON-SITE

Area of violation: Not reported

Date achieved compliance: Not reported

Evaluation lead agency: State

NY MANIFEST:

EPA ID: NYD981484074

Country: USA

Mailing Info:

Name: NIAGARA MOHAWK POWER CORPORATION

Contact: NIAGARA MOHAWK POWER CORPORATION

Address: 93 DEWEY AVENUE-A F HUTCHINSON

City/State/Zip: BUFFALO, NY 14214

Country: USA

Phone: 716-856-2424

Manifest:

Document ID: Not reported

Manifest Status: Not reported

Trans1 State ID: NYD986980753

Trans2 State ID: Not reported

Generator Ship Date: 09/05/2012

Trans1 Recv Date: 09/05/2012

Trans2 Recv Date: Not reported

TSD Site Recv Date: 09/13/2012

Part A Recv Date: Not reported

Part B Recv Date: Not reported

Generator EPA ID: NYD981484074

Trans1 EPA ID: Not reported

Trans2 EPA ID: Not reported

Map ID
Direction
Distance
Elevation

MAP FINDINGS

Site

Database(s)

EDR ID Number
EPA ID Number

NIAGARA MOHAWK STATION D (Continued)

1000232817

TSD ID: NYD049836679
Waste Code: Not reported
Quantity: 135.0
Units: K - Kilograms (2.2 pounds)
Number of Containers: 1.0
Container Type: DM - Metal drums, barrels
Handling Method: L Landfill.
Specific Gravity: 1.0
Year: 2012
Manifest Tracking Num: 001055787JJK
Import Ind: N
Export Ind: N
Discr Quantity Ind: N
Discr Type Ind: N
Discr Residue Ind: N
Discr Partial Reject Ind: N
Discr Full Reject Ind: N
Manifest Ref Num: Not reported
Alt Fac RCRA Id: Not reported
Alt Fac Sign Date: Not reported
Mgmt Method Type Code: H132

Document ID: Not reported
Manifest Status: Not reported
Trans1 State ID: NYD986980753
Trans2 State ID: NYD986980753
Generator Ship Date: 01/04/2013
Trans1 Recv Date: 01/04/2013
Trans2 Recv Date: 01/10/2013
TSD Site Recv Date: 01/10/2013
Part A Recv Date: Not reported
Part B Recv Date: Not reported
Generator EPA ID: NYD981484074
Trans1 EPA ID: Not reported
Trans2 EPA ID: Not reported
TSD ID: NYD049836679
Waste Code: Not reported
Quantity: 400
Units: K - Kilograms (2.2 pounds)
Number of Containers: 2
Container Type: DM - Metal drums, barrels
Handling Method: B Incineration, heat recovery, burning.
Specific Gravity: 1
Year: 2013
Manifest Tracking Num: 001055827JJK
Import Ind: N
Export Ind: N
Discr Quantity Ind: N
Discr Type Ind: N
Discr Residue Ind: N
Discr Partial Reject Ind: N
Discr Full Reject Ind: N
Manifest Ref Num: Not reported
Alt Fac RCRA Id: Not reported
Alt Fac Sign Date: Not reported
Mgmt Method Type Code: H141

Map ID
Direction
Distance
Elevation

MAP FINDINGS

Site

Database(s)

EDR ID Number
EPA ID Number

NIAGARA MOHAWK STATION D (Continued)

1000232817

Document ID: NYA4103368
Manifest Status: Completed copy
Trans1 State ID: 45135-GU
Trans2 State ID: Not reported
Generator Ship Date: 05/12/1986
Trans1 Recv Date: 05/12/1986
Trans2 Recv Date: / /
TSD Site Recv Date: 05/12/1986
Part A Recv Date: 05/20/1986
Part B Recv Date: 05/20/1986
Generator EPA ID: NYD981484074
Trans1 EPA ID: NYD980761191
Trans2 EPA ID: Not reported
TSD ID: NYD000730390
Waste Code: B002 - PETROLEUM OIL WITH 50 BUT < 500 PPM PCB
Quantity: 01200
Units: G - Gallons (liquids only)* (8.3 pounds)
Number of Containers: 001
Container Type: TT - Cargo tank, tank trucks
Handling Method: B Incineration, heat recovery, burning.
Specific Gravity: 100
Year: 1986

Document ID: NYB2735370
Manifest Status: Completed copy
Trans1 State ID: 60914SNY
Trans2 State ID: Not reported
Generator Ship Date: 06/18/1992
Trans1 Recv Date: 06/18/1992
Trans2 Recv Date: / /
TSD Site Recv Date: 06/18/1992
Part A Recv Date: 06/29/1992
Part B Recv Date: 06/25/1992
Generator EPA ID: NYD981484074
Trans1 EPA ID: NYD051809952
Trans2 EPA ID: Not reported
TSD ID: NYD049836679
Waste Code: B007 - OTHER MISCELLANEOUS PCB WASTES
Quantity: 11839
Units: K - Kilograms (2.2 pounds)
Number of Containers: 001
Container Type: CM - Metal boxes, cases, roll-offs
Handling Method: L Landfill.
Specific Gravity: 100
Year: 1992

Document ID: NYB2734641
Manifest Status: Completed copy
Trans1 State ID: 11205PNY
Trans2 State ID: Not reported
Generator Ship Date: 06/19/1992
Trans1 Recv Date: 06/19/1992
Trans2 Recv Date: / /
TSD Site Recv Date: 06/22/1992
Part A Recv Date: 07/07/1992

Map ID
Direction
Distance
Elevation

MAP FINDINGS

Site

Database(s)

EDR ID Number
EPA ID Number

NIAGARA MOHAWK STATION D (Continued)

1000232817

Part B Recv Date: 06/30/1992
Generator EPA ID: NYD981484074
Trans1 EPA ID: NYD980769947
Trans2 EPA ID: Not reported
TSD ID: NYD049836679
Waste Code: B007 - OTHER MISCELLANEOUS PCB WASTES
Quantity: 06772
Units: K - Kilograms (2.2 pounds)
Number of Containers: 001
Container Type: CM - Metal boxes, cases, roll-offs
Handling Method: L Landfill.
Specific Gravity: 100
Year: 1992

Document ID: MAF2999240
Manifest Status: Completed after the designated time period for a TSD to get a copy to the DEC
Trans1 State ID: PC6106NY
Trans2 State ID: PC6106NY
Generator Ship Date: 06/17/1992
Trans1 Recv Date: 06/17/1992
Trans2 Recv Date: 06/18/1992
TSD Site Recv Date: 06/19/1992
Part A Recv Date: / /
Part B Recv Date: 07/24/1992
Generator EPA ID: NYD981484074
Trans1 EPA ID: MAD039322250
Trans2 EPA ID: MAD039322250
TSD ID: MAD053452637
Waste Code: B003 - PETROLEUM OIL WITH 500 PPM OR > PCB
Quantity: 00159
Units: K - Kilograms (2.2 pounds)
Number of Containers: 001
Container Type: DM - Metal drums, barrels
Handling Method: B Incineration, heat recovery, burning.
Specific Gravity: 100
Year: 1992

Document ID: NYB2734614
Manifest Status: Completed copy
Trans1 State ID: 44542CNY
Trans2 State ID: Not reported
Generator Ship Date: 06/18/1992
Trans1 Recv Date: 06/18/1992
Trans2 Recv Date: / /
TSD Site Recv Date: 06/18/1992
Part A Recv Date: 06/29/1992
Part B Recv Date: 06/25/1992
Generator EPA ID: NYD981484074
Trans1 EPA ID: NYD051809952
Trans2 EPA ID: Not reported
TSD ID: NYD049836679
Waste Code: B007 - OTHER MISCELLANEOUS PCB WASTES
Quantity: 11558
Units: K - Kilograms (2.2 pounds)
Number of Containers: 001

Map ID
Direction
Distance
Elevation

MAP FINDINGS

Site

Database(s)

EDR ID Number
EPA ID Number

NIAGARA MOHAWK STATION D (Continued)

1000232817

Container Type: CM - Metal boxes, cases, roll-offs
Handling Method: L Landfill.
Specific Gravity: 100
Year: 1992

Document ID: NYB8826264
Manifest Status: Completed copy
Trans1 State ID: 80343VNYS
Trans2 State ID: Not reported
Generator Ship Date: 10/23/1997
Trans1 Recv Date: 10/23/1997
Trans2 Recv Date: / /
TSD Site Recv Date: 10/24/1997
Part A Recv Date: 11/12/1997
Part B Recv Date: 11/12/1997
Generator EPA ID: NYD981484074
Trans1 EPA ID: NYD982792814
Trans2 EPA ID: Not reported
TSDF ID: NYD049836679
Waste Code: B007 - OTHER MISCELLANEOUS PCB WASTES
Quantity: 13789
Units: K - Kilograms (2.2 pounds)
Number of Containers: 001
Container Type: DT - Dump trucks
Handling Method: L Landfill.
Specific Gravity: 100
Year: 1997

Document ID: NYB2717550
Manifest Status: Completed after the designated time period for a TSDF to get a copy to the DEC
Trans1 State ID: 1285ABOK
Trans2 State ID: Not reported
Generator Ship Date: 08/16/1995
Trans1 Recv Date: 08/16/1995
Trans2 Recv Date: / /
TSD Site Recv Date: 08/17/1995
Part A Recv Date: 08/25/1995
Part B Recv Date: 09/12/1995
Generator EPA ID: NYD981484074
Trans1 EPA ID: TXD988052494
Trans2 EPA ID: Not reported
TSDF ID: PAD981113749
Waste Code: B002 - PETROLEUM OIL WITH 50 BUT < 500 PPM PCB
Quantity: 18098
Units: K - Kilograms (2.2 pounds)
Number of Containers: 001
Container Type: TT - Cargo tank, tank trucks
Handling Method: T Chemical, physical, or biological treatment.
Specific Gravity: 100
Year: 1995

Document ID: MAG2578820
Manifest Status: Completed after the designated time period for a TSDF to get a copy to the DEC
Trans1 State ID: PC6106NY

Map ID
Direction
Distance
Elevation

MAP FINDINGS

Site

Database(s)

EDR ID Number
EPA ID Number

NIAGARA MOHAWK STATION D (Continued)

1000232817

Trans2 State ID: T321ADOHI
Generator Ship Date: 10/12/1992
Trans1 Recv Date: 10/12/1992
Trans2 Recv Date: 10/14/1992
TSD Site Recv Date: 10/17/1992
Part A Recv Date: 11/04/1992
Part B Recv Date: 11/09/1992
Generator EPA ID: NYD981484074
Trans1 EPA ID: MAD039322250
Trans2 EPA ID: MAD039322250
TSD ID: MAD053452637
Waste Code: D001 - NON-LISTED IGNITABLE WASTES
Quantity: 00055
Units: G - Gallons (liquids only)* (8.3 pounds)
Number of Containers: 001
Container Type: DM - Metal drums, barrels
Handling Method: B Incineration, heat recovery, burning.
Specific Gravity: 100
Year: 1992

Document ID: NYB8826129
Manifest Status: Completed copy
Trans1 State ID: 80360VNYS
Trans2 State ID: Not reported
Generator Ship Date: 10/22/1997
Trans1 Recv Date: 10/22/1997
Trans2 Recv Date: / /
TSD Site Recv Date: 10/23/1997
Part A Recv Date: 11/12/1997
Part B Recv Date: 11/07/1997
Generator EPA ID: NYD981484074
Trans1 EPA ID: NYD982792814
Trans2 EPA ID: Not reported
TSD ID: NYD049836679
Waste Code: B007 - OTHER MISCELLANEOUS PCB WASTES
Quantity: 18035
Units: K - Kilograms (2.2 pounds)
Number of Containers: 001
Container Type: DT - Dump trucks
Handling Method: L Landfill.
Specific Gravity: 100
Year: 1997

Document ID: NYB8826048
Manifest Status: Completed copy
Trans1 State ID: 22864HNYS
Trans2 State ID: Not reported
Generator Ship Date: 10/22/1997
Trans1 Recv Date: 10/22/1997
Trans2 Recv Date: / /
TSD Site Recv Date: 10/22/1997
Part A Recv Date: 11/12/1997
Part B Recv Date: 11/07/1997
Generator EPA ID: NYD981484074
Trans1 EPA ID: NYD051809952

Map ID
Direction
Distance
Elevation

MAP FINDINGS

Site

Database(s)

EDR ID Number
EPA ID Number

NIAGARA MOHAWK STATION D (Continued)

1000232817

Trans2 EPA ID: Not reported
TSD ID: NYD049836679
Waste Code: B007 - OTHER MISCELLANEOUS PCB WASTES
Quantity: 22834
Units: K - Kilograms (2.2 pounds)
Number of Containers: 001
Container Type: DT - Dump trucks
Handling Method: L Landfill.
Specific Gravity: 100
Year: 1997

Document ID: NYB8826246
Manifest Status: Completed copy
Trans1 State ID: 43473ENYS
Trans2 State ID: Not reported
Generator Ship Date: 10/23/1997
Trans1 Recv Date: 10/23/1997
Trans2 Recv Date: / /
TSD Site Recv Date: 10/24/1997
Part A Recv Date: 11/12/1997
Part B Recv Date: 11/12/1997
Generator EPA ID: NYD981484074
Trans1 EPA ID: NYD982792814
Trans2 EPA ID: Not reported
TSD ID: NYD049836679
Waste Code: B007 - OTHER MISCELLANEOUS PCB WASTES
Quantity: 13907
Units: K - Kilograms (2.2 pounds)
Number of Containers: 001
Container Type: DT - Dump trucks
Handling Method: L Landfill.
Specific Gravity: 100
Year: 1997

Document ID: NYB8826084
Manifest Status: Completed copy
Trans1 State ID: 60421ENYS
Trans2 State ID: Not reported
Generator Ship Date: 10/22/1997
Trans1 Recv Date: 10/22/1997
Trans2 Recv Date: / /
TSD Site Recv Date: 10/22/1997
Part A Recv Date: 11/12/1997
Part B Recv Date: 11/07/1997
Generator EPA ID: NYD981484074
Trans1 EPA ID: NYD046765574
Trans2 EPA ID: Not reported
TSD ID: NYD049836679
Waste Code: B007 - OTHER MISCELLANEOUS PCB WASTES
Quantity: 23152
Units: K - Kilograms (2.2 pounds)
Number of Containers: 001
Container Type: DT - Dump trucks
Handling Method: L Landfill.
Specific Gravity: 100

Map ID
Direction
Distance
Elevation

MAP FINDINGS

Site

Database(s)

EDR ID Number
EPA ID Number

NIAGARA MOHAWK STATION D (Continued)

1000232817

Year: 1997

Document ID: NYB8826102
Manifest Status: Completed copy
Trans1 State ID: 22864HNYS
Trans2 State ID: Not reported
Generator Ship Date: 10/22/1997
Trans1 Recv Date: 10/22/1997
Trans2 Recv Date: / /
TSD Site Recv Date: 10/23/1997
Part A Recv Date: 11/12/1997
Part B Recv Date: 11/07/1997
Generator EPA ID: NYD981484074
Trans1 EPA ID: NYD051809952
Trans2 EPA ID: Not reported
TSDF ID: NYD049836679
Waste Code: B007 - OTHER MISCELLANEOUS PCB WASTES
Quantity: 29928
Units: K - Kilograms (2.2 pounds)
Number of Containers: 001
Container Type: DT - Dump trucks
Handling Method: L Landfill.
Specific Gravity: 100
Year: 1997

Document ID: NYB8837397
Manifest Status: Completed copy
Trans1 State ID: NY67275K
Trans2 State ID: Not reported
Generator Ship Date: 12/16/1997
Trans1 Recv Date: 12/16/1997
Trans2 Recv Date: / /
TSD Site Recv Date: 12/17/1997
Part A Recv Date: 01/06/1998
Part B Recv Date: 01/07/1998
Generator EPA ID: NYD981484074
Trans1 EPA ID: NYD000688671
Trans2 EPA ID: Not reported
TSDF ID: NYD049836679
Waste Code: B007 - OTHER MISCELLANEOUS PCB WASTES
Quantity: 08319
Units: K - Kilograms (2.2 pounds)
Number of Containers: 001
Container Type: CM - Metal boxes, cases, roll-offs
Handling Method: L Landfill.
Specific Gravity: 100
Year: 1997

Document ID: NYB8826147
Manifest Status: Completed copy
Trans1 State ID: 43473ENYS
Trans2 State ID: Not reported
Generator Ship Date: 10/22/1997
Trans1 Recv Date: 10/22/1997

Map ID
Direction
Distance
Elevation

MAP FINDINGS

Site

Database(s)

EDR ID Number
EPA ID Number

NIAGARA MOHAWK STATION D (Continued)

1000232817

Trans2 Recv Date: / /
TSD Site Recv Date: 10/23/1997
Part A Recv Date: 11/12/1997
Part B Recv Date: 11/07/1997
Generator EPA ID: NYD981484074
Trans1 EPA ID: NYD982792814
Trans2 EPA ID: Not reported
TSD ID: NYD049836679
Waste Code: B007 - OTHER MISCELLANEOUS PCB WASTES
Quantity: 21510
Units: K - Kilograms (2.2 pounds)
Number of Containers: 001
Container Type: DT - Dump trucks
Handling Method: L Landfill.
Specific Gravity: 100
Year: 1997

Document ID: NYB8826165
Manifest Status: Completed copy
Trans1 State ID: TLB8668OH
Trans2 State ID: Not reported
Generator Ship Date: 10/23/1997
Trans1 Recv Date: 10/23/1997
Trans2 Recv Date: / /
TSD Site Recv Date: 10/23/1997
Part A Recv Date: 11/12/1997
Part B Recv Date: 11/07/1997
Generator EPA ID: NYD981484074
Trans1 EPA ID: OHD986986040
Trans2 EPA ID: Not reported
TSD ID: NYD049836679
Waste Code: B007 - OTHER MISCELLANEOUS PCB WASTES
Quantity: 24385
Units: K - Kilograms (2.2 pounds)
Number of Containers: 001
Container Type: DT - Dump trucks
Handling Method: L Landfill.
Specific Gravity: 100
Year: 1997

Document ID: NYB8826183
Manifest Status: Completed copy
Trans1 State ID: 43473ENYS
Trans2 State ID: Not reported
Generator Ship Date: 10/23/1997
Trans1 Recv Date: 10/23/1997
Trans2 Recv Date: / /
TSD Site Recv Date: 10/23/1997
Part A Recv Date: 11/12/1997
Part B Recv Date: 11/07/1997
Generator EPA ID: NYD981484074
Trans1 EPA ID: NYD982792814
Trans2 EPA ID: Not reported
TSD ID: NYD049836679
Waste Code: B007 - OTHER MISCELLANEOUS PCB WASTES

Map ID
Direction
Distance
Elevation

MAP FINDINGS

Site

Database(s)

EDR ID Number
EPA ID Number

NIAGARA MOHAWK STATION D (Continued)

1000232817

Quantity: 21183
Units: K - Kilograms (2.2 pounds)
Number of Containers: 001
Container Type: DT - Dump trucks
Handling Method: L Landfill.
Specific Gravity: 100
Year: 1997

Document ID: NYB8826138
Manifest Status: Completed copy
Trans1 State ID: 80369VNYS
Trans2 State ID: Not reported
Generator Ship Date: 10/22/1997
Trans1 Recv Date: 10/22/1997
Trans2 Recv Date: / /
TSD Site Recv Date: 10/23/1997
Part A Recv Date: 11/12/1997
Part B Recv Date: 11/07/1997
Generator EPA ID: NYD981484074
Trans1 EPA ID: NYD982792814
Trans2 EPA ID: Not reported
TSD ID: NYD049836679
Waste Code: B007 - OTHER MISCELLANEOUS PCB WASTES
Quantity: 23641
Units: K - Kilograms (2.2 pounds)
Number of Containers: 001
Container Type: DT - Dump trucks
Handling Method: L Landfill.
Specific Gravity: 100
Year: 1997

SPILLS:

Facility ID: 1205207
Facility Type: ER
DER Facility ID: 404001
Site ID: 468130
DEC Region: 9
Spill Date: 8/23/2012
Spill Number/Closed Date: 1205207 / Not Reported
Spill Cause: Vandalism
Spill Class: Possible release with minimal potential for fire or hazard or Known release with no damage. DEC Response. Willing Responsible Party. Corrective action taken.

SWIS: 1502
Investigator: TDJOHNSO
Referred To: Not reported
Reported to Dept: 8/23/2012
CID: Not reported
Water Affected: Not reported
Spill Source: Commercial/Industrial
Spill Notifier: Responsible Party
Cleanup Ceased: Not reported
Cleanup Meets Std: False
Last Inspection: Not reported
Recommended Penalty: False
UST Trust: False

Map ID
Direction
Distance
Elevation

MAP FINDINGS

Site

Database(s)

EDR ID Number
EPA ID Number

NIAGARA MOHAWK STATION D (Continued)

1000232817

Remediation Phase: 4
Date Entered In Computer: 8/23/2012
Spill Record Last Update: 5/31/2013
Spiller Name: LISA MONTICENO
Spiller Company: NAT GRID
Spiller Address: 953 DAILY AVE
Spiller City,St,Zip: BUFFALO, NY
Spiller Company: 999
Contact Name: LISA MONTICENO
Contact Phone: 716479-5339
DEC Memo: 8/24/12 MINOR SPILL. CLOSED.ELECTRONIC FILE ONLY.9/24/12 LISA MONTESANO PROVIDED THE FOLLOWING UPDATE: looks like the hotline reported the spill as Daily Avenue, not Bailey Avenue.As discussed yesterday, National Grid reported this spill associated with vandalism to our oil-filled transformers during their retirement. Damage resulting in an oil spill included:Broken transformer bushings (filling compound released, determined to be PCB-Contaminated >= 50 ppm). This small release was cleaned up and the waste disposed at CWM by OP-TECH. Miscellaneous oil-containing equipment associated with the station transformers (non-PCB). Cleanup of these releases to the stone beneath and adjacent to the former transformers was initiated on 9/19/2012 and will be completed next week by OP-TECH. Please contact me with any questions.Thanks and have a nice weekend, LisaLisa L. MontesanoLead Environmental Engineer - Western Division US SHE - Environmental Services National Grid144 Kensington Avenue Buffalo, NY 14214 Office: 716.831.7209 Fax: 716.831.7543 Mobile: 716.479.53399/28/12 LISA MONTESANO PROVIDED THE FOLLOWING UPDATE: the PCB-Contaminated spill was a very small area (5 foot by 5 foot square), and OP-TECH will collect a few confirmatory samples in the excavation area and have it tested for PCBs (when they clean up the non-PCB issues).Lisa L. MontesanoLead Environmental Engineer - Western Division US SHE - Environmental Services National Grid144 Kensington Avenue Buffalo, NY 14214 Office: 716.831.7209 Fax: 716.831.7543 Mobile: 716.479.533910/30/12 LISA MONTESANO PROVIDED THE FOLLOWING UPDATE: Hi Francine. Attached please find PCB analytical results for four confirmatory soil samples collected by OP-TECH following cleanup of the PCB-Contaminated spill resulting from theft of a transformer bushing. A rough sketch of the cleanup area is also attached. This area is located just outside the northern station fenceline, adjacent to and east of the small brick control building.Please contact me with any questions. Thanks, LisaLisa L. MontesanoLead Environmental Engineer - Western Division US SHE - Environmental Services National Grid144 Kensington Avenue Buffalo, NY 14214 Office: 716.831.7209 Fax: 716.831.7543 Mobile: 716.479.5339Lisa.Montesano@nationalgrid.com3/22/13 ARCADIS PROVIDED THE FOLLOWING UPDATE: Hello: The attached PDF presents a Supplemental Investigation Work Plan letter for the former electrical substation area at the National Grid Terminal Station D facility located on Bailey Avenue in Buffalo. A Health and Safety Plan and field SOPs are included as attachments to the letter. Please do not hesitate to contact Mr. James Morgan of National Grid at 315.428.3101 or me if you have any questions or comments. Regards,Michael Jones |Vice President| michael.jones@arcadis-us.comARCADIS U.S., Inc. | 6723 Towpath Road, Box 66 |Syracuse, NY 13214T. 315.671.9211| M. 315.247.3244| F.315.449.4111 www.arcadis-us.com "Jones, Michael" James F.
(James.F.Morgan@nationalgrid.com)(James.F.Morgan@nationalgrid.com)

Map ID
Direction
Distance
Elevation

MAP FINDINGS

Site

Database(s)

EDR ID Number
EPA ID Number

NIAGARA MOHAWK STATION D (Continued)

1000232817

Morgan; lisa.montesano@nationalgrid.com THE PROPOSAL SUBMITTED WILL COMPLETE A GEOPHYSICAL SURVEY AND THEN COMPLETE 20 TEST PITS WITH 10 SAMPLES COLLECTED FOR 8260 AND 8270, 30 SAMPLES COLLECTED FOR PCB AND METALS AND 2 SAMPLES FOR DISPOSAL REQUIREMENTS. A SAMPLING PROGRAM FOR PCBS ON CONCRETE WILL ALSO BE COMPLETED. THE WORK WILL START 3 WEEKS AFTER THE DEPARTMENT APPROVES THE WORKPLAN. 05/28/13 TDJ WORK BEGAN BY ARCADIS COLLECTING SAMPLES FROM REMAINING CONCRETE WALLS USED FOR TRANSMISSION EQUIPMENT. HOLES WERE DRILLED INTO WALLS FOR SAMPLES. WORK WAS COMPLETED AS SUBMITTED IN THE WORK PLAN. 05/28/13 TDJ WORK BEGAN ON TEST PITS WITH DWIGHT SYMONDS ON ARCADIS AS LEAD GEOLOGIST ON PROJECT (585) 727-3710. TEST PITS ARE BEING DUG AT 2' INTERVALS TO 8'. SAMPLES WILL BE TAKEN FROM AREAS WHERE CONTAMINATION IS SUSPECT. TEST PITS START IN STONE LAYER ON TOP TO GRAVEL, SLAG, SAND AND CLAY. SOME BLACK LENSES HAVE APPEARED IN THE 3'-4' INTERVAL. TEST PITS NEAR THE CONCRETE PILONS DUG LATER IN THE DAY ENCOUNTERED WATER AT 2'-3'. HEAVY RAIN FOR THE PREVIOUS TWO DAYS MAY HAVE BEEN A FACTOR SINCE DRAIN TILES ALONG THE SITE ARE PLUGGED AND ARE ACTING IN AN ARTESIAN FASHION WHEN BROKEN. WATER WILL HOPEFULLY FLOW OUT DURING NIGHT SO WORK CAN CONTINUE. 5/29/13 TDJ WORK CONTINUED ON SEVERAL MORE SITES. HIGH WATER WAS ENCOUNTERED AT END OF DAY AT POINT NEAREST TO BAILEY AVE. PIT WAS FILLED AND WOULD BE CHECKED THE NEXT DAY. SIMILAR CONDITIONS WERE ENCOUNTERED ON OTHER PIT POINTS WHERE A SAND LENSE AT 3-4' HAS SOME CONTAMINATION AND HAVE PID READINGS NEAR 40 PPM. A CLAY LENSE HOLDS ANDY CONTAMINANTS FROM FLOWING DEEPER. 5/31/13 TDJ 0930 HRS WENT TO LOCATION WHERE WORK WAS BEING COMPLETED ON FINAL TEST PIT. WAS TOLD BY DWIGHT THAT CONDITIONS VARY LIKE NO OTHER SITE HE HAS WORKED ON. FILL AND NATIVE MATERIAL CAUSE WATER TO APPEAR AND DISAPPEAR FROM PIT TO PIT. NINE SAMPLES WERE COLLECTED FOR FULL SCAN AND ONE DRAIN TILE SAMPLE WAS TAKEN FROM A BROKEN LINE. OTHER LINES, EVEN THOUGH PLUGGED WERE LEFT ALONE DUE TO PRESSURE FROM AREA OF HIGH HEAD ON OTHER END OF SITE. NO FLOWABLE LIQUIDS WERE ENCOUNTERED ON ANY OF THE HOLES. ODOR OF OLD PETROLEUM WAS ENCOUNTERED ON MANY OF THE PITS. PID READINGS NEVER EXCEEDED 100 PPM. RESULTS WILL BE CONTAINED IN FINAL REPORT.

Remarks: deactivated station , theft of bushing caused loss to gravel, no waterways, unk pcb's .c/u pending

Material:

Site ID: 468130
Operable Unit ID: 1218062
Operable Unit: 01
Material ID: 2216420
Material Code: 2630
Material Name: Mineral Oil
Case No.: Not reported
Material FA: Petroleum
Quantity: 1
Units: Gallons
Recovered: Not reported
Resource Affected: Not reported
Oxygenate: False

Tank Test:

Facility ID: 9502397
Facility Type: ER

Map ID
Direction
Distance
Elevation

MAP FINDINGS

Site

Database(s)

EDR ID Number
EPA ID Number

NIAGARA MOHAWK STATION D (Continued)

1000232817

DER Facility ID: 203350
Site ID: 247642
DEC Region: 9
Spill Date: 5/25/1995
Spill Number/Closed Date: 9502397 / 8/3/1995
Spill Cause: Equipment Failure
Spill Class: Known release that creates potential for fire or hazard. DEC Response.
Willing Responsible Party. Corrective action taken.
SWIS: 1502
Investigator: JFOTTO
Referred To: Not reported
Reported to Dept: 5/25/1995
CID: Not reported
Water Affected: Not reported
Spill Source: Commercial/Industrial
Spill Notifier: Responsible Party
Cleanup Ceased: 8/3/1995
Cleanup Meets Std: True
Last Inspection: 7/17/1995
Recommended Penalty: False
UST Trust: False
Remediation Phase: 0
Date Entered In Computer: 6/6/1995
Spill Record Last Update: 8/10/1995
Spiller Name: Not reported
Spiller Company: NIAGARA MOHAWK
Spiller Address: 144 KENSINGTON AVENUE
Spiller City,St,Zip: BUFFALO, NY 14214
Spiller Company: 001
Contact Name: Not reported
Contact Phone: Not reported
DEC Memo: Prior to Sept, 2004 data translation this spill Lead_DEC Field was
"JFO"05/25/95: FG SITE VISIT MIKE MORROW W/NIMO ON SITE.05/26/95: FG
SPOKE TO LEN FIUME OF NIMO HE REQUESTED THAT I CALL HIM FO SVAN
05/30/95 BECAUSE HE WOULD LIKE TO BE PRESENT.05/26/95: JFO SITE VISIT
MET W/LEN FIUME. HE INFORMED ME THAT 3 TRANSFORMERS WERE TO BE
REMOVED AND SOIL EXCAVATION WOULD BEGIN APPROX THE WEEK OF JUNE 12,
HE WILL NOTIFY US.06/15/95: 06/12/95 TEL/CON WITH LEN FIUME
EXCAVATING TO BEGIN THIS WEEK ALSO EXPLAINED OPTIONS OUTLINED IN
LETTER SENT OUT ON 06/09/95.07/05/95: 07/05/95 SITE VISIT WITH LEN
FIUME CONTAM SOIL SAMPLED, ANALYZED AND DISPOSED OF, WILL SAMPLE
EXCAVATION -SAMPLE RESULTS AND DISPOSAL RECEIPTS TO FOLLOW.08/08/95:
SAMPLE RESULTS REC'D 08/01/95 WITH DISPOSAL RECEIPTS SENT LETTER OF
CLOSURE 08/03/95.
Remarks: POSSIBLE GASKET FAILURE, CLEANUP IN PROGRESS
Material:
Site ID: 247642
Operable Unit ID: 1016821
Operable Unit: 01
Material ID: 367445
Material Code: 0016A
Material Name: NON PCB OIL
Case No.: Not reported
Material FA: Petroleum
Quantity: 50
Units: Gallons
Recovered: 50

Map ID
Direction
Distance
Elevation

MAP FINDINGS

Site

Database(s)

EDR ID Number
EPA ID Number

NIAGARA MOHAWK STATION D (Continued)

1000232817

Resource Affected: Not reported
Oxygenate: False

Tank Test:

Facility ID: 1101937
Facility Type: ER
DER Facility ID: 404001
Site ID: 449417
DEC Region: 9
Spill Date: 5/21/2011
Spill Number/Closed Date: 1101937 / 5/23/2011
Spill Cause: Deliberate
Spill Class: Possible release with minimal potential for fire or hazard or Known release with no damage. DEC Response. Willing Responsible Party. Corrective action taken.

SWIS: 1502
Investigator: FXGALLEG
Referred To: Not reported
Reported to Dept: 5/21/2011
CID: Not reported
Water Affected: Not reported
Spill Source: Commercial/Industrial
Spill Notifier: Responsible Party
Cleanup Ceased: Not reported
Cleanup Meets Std: False
Last Inspection: Not reported
Recommended Penalty: False
UST Trust: False
Remediation Phase: 0
Date Entered In Computer: 5/21/2011
Spill Record Last Update: 5/25/2011
Spiller Name: Not reported
Spiller Company: NATIONAL GRID
Spiller Address: Not reported
Spiller City,St,Zip: NY
Spiller Company: 999
Contact Name: LISA MONTESANO
Contact Phone: (716) 479-5339
DEC Memo: 5/23/11 MINOR SPILL. CLOSED.ELECTRONIC FILE ONLY
Remarks: 0954 THE CALLER ADVISED DISPATCH THE SPILL WAS DUE TO VANDALISIM. NO WATER OR SOIL IMPACTED. CLEAN UP BEING CONDUCTED BY NATIONAL GRID.

Material:

Site ID: 449417
Operable Unit ID: 1199630
Operable Unit: 01
Material ID: 2196008
Material Code: 2630
Material Name: Mineral Oil
Case No.: Not reported
Material FA: Petroleum
Quantity: 1
Units: Gallons
Recovered: Not reported
Resource Affected: Not reported

Map ID
Direction
Distance
Elevation

MAP FINDINGS

Site

Database(s)

EDR ID Number
EPA ID Number

NIAGARA MOHAWK STATION D (Continued)

1000232817

Oxygenate: False

Tank Test:

Facility ID: 9201826
Facility Type: ER
DER Facility ID: 203350
Site ID: 247641
DEC Region: 9
Spill Date: 5/14/1992
Spill Number/Closed Date: 9201826 / 6/9/1992
Spill Cause: Unknown
Spill Class: Known release with minimal potential for fire or hazard. DEC Response.
Willing Responsible Party. Corrective action taken.
SWIS: 1502
Investigator: RMCROSSE
Referred To: Not reported
Reported to Dept: 5/14/1992
CID: Not reported
Water Affected: Not reported
Spill Source: Commercial/Industrial
Spill Notifier: Responsible Party
Cleanup Ceased: 6/8/1992
Cleanup Meets Std: True
Last Inspection: 5/19/1992
Recommended Penalty: False
UST Trust: False
Remediation Phase: 0
Date Entered In Computer: 5/14/1992
Spill Record Last Update: 11/5/1992
Spiller Name: Not reported
Spiller Company: NIAGARA MOHAWK
Spiller Address: 144 KENSINGTON AVENUE
Spiller City,St,Zip: BUFFALO, NY 14214
Spiller Company: 001
Contact Name: Not reported
Contact Phone: Not reported
DEC Memo: Prior to Sept, 2004 data translation this spill Lead_DEC Field was
"RMC"05/19/92: RMC/SITE COULD NOT GET IN NO ONE THERE..05/20/92:
RMC/GRABOWSKI/PHONE EP HAS DONE WORK AND SAMPLED, TEST SHOWS NEGATIVE
FOR PCBS. REPORT TO FOLLOW.06/08/92: RMC/RECEIVED PCB RESULTS..
OK.06/08/92: RMC/RECEIVED PCB RESULTS.. OK... CLOSE OUT.
Remarks: OIL IN MANHOLE (OIL WATER SEPERATOR)

Material:

Site ID: 247641
Operable Unit ID: 965913
Operable Unit: 01
Material ID: 413116
Material Code: 0017A
Material Name: PCB OIL
Case No.: Not reported
Material FA: Petroleum
Quantity: 5
Units: Gallons
Recovered: 5

Map ID
Direction
Distance
Elevation

MAP FINDINGS

Site

Database(s)

EDR ID Number
EPA ID Number

NIAGARA MOHAWK STATION D (Continued)

1000232817

Resource Affected: Not reported
Oxygenate: False

Tank Test:

Facility ID: 9608562
Facility Type: ER
DER Facility ID: 92623
Site ID: 104918
DEC Region: 9
Spill Date: 10/1/1996
Spill Number/Closed Date: 9608562 / 8/27/2009
Spill Cause: Housekeeping
Spill Class: Known release that creates potential for fire or hazard. DEC Response.
Willing Responsible Party. Corrective action taken.
SWIS: 1502
Investigator: FXGALLEG
Referred To: Not reported
Reported to Dept: 10/8/1996
CID: 297
Water Affected: Not reported
Spill Source: Commercial/Industrial
Spill Notifier: Responsible Party
Cleanup Ceased: Not reported
Cleanup Meets Std: False
Last Inspection: 11/12/1998
Recommended Penalty: False
UST Trust: False
Remediation Phase: 0
Date Entered In Computer: 10/9/1996
Spill Record Last Update: 7/12/2011
Spiller Name: JAMES F MORGAN
Spiller Company: NIAGARA MOHAWK
Spiller Address: 300 ERIE BLVD WEST
Spiller City,St,Zip: SYRACUSE, NY 13202-
Spiller Company: 001
Contact Name: JAMES F MORGAN
Contact Phone: (315) 474-7511
DEC Memo: Prior to Sept, 2004 data translation this spill Lead_DEC Field was "FG"10/15/96 FG REVIEWED NIMO SITE ASSESSMENT. FOUND SEVERAL AREAS WHERE PCB'S ABOVE HAZ LIMIT. GAVE REPORT TO PETER BUECHI FOR HAZ REM REVIEW. THEY WILL DECIDE IF HAZ REM WILL DEAL W/NIMO OR SPILLS WILL ON THIS SITE.10/30/96 FG, M.DOSTER ON SITE MTG W/ NIMO REPS. REVIEWED SUBMISSION AND LOCATION OF TWO HAZ POINTS FOR PCB'S. OTHER LOCATIONS ARE OIL ALONE. NIMO MUST DECID WHETHER THEY WILL USE A STIP OR ORDER FOR THIS SITE. THEY WILL GET BACK TO US.2/6/97 RECD RESPONSE TO DEC COMMENTS ON SITE ASSESSMENT PROPOSED REMEDIAL MEASURES. THEY INDICATED THEY WILL INCORPORATE ALL SPILLS REQUESTS. GAVE COPY OF LTR TO DAVE LOCEY TO REVIEW FOR ALL HAZ REMEDIATION CONCERNS. ALSO RECD SIGNED STIPULATION.2/19/97 RECD LTR & PHONE CALL FROM NIMO REQUESTING AN EXTENSION TO SUBMIT A REMEDIAL WORK PLAN. I AGREED TO THE EXTENSION UNTIL 3/3/97. I TOLD MR. MORGAN WE WILL HAVE A RESPONSE TO HIS COMMENT LTR BY NEXT WEEK.3/27/97 MIKE JONES W/BBL CALLED TO SAY THAT NI MO WILL SUBMIT THE REMEDIAL PLAN BY THE MIDDLE OF NEXT WEEK - 4/4/97. (315)446-9120.4/4/97 NIMO SUBMITTED REMEDIATION PLAN. FG GAVE COPY TO DAVE LOCEY FOR REVIEW. ALL NECESSARY ITEMS TO BE INCLUDED ARE

Map ID
Direction
Distance
Elevation

MAP FINDINGS

Site

Database(s)

EDR ID Number
EPA ID Number

NIAGARA MOHAWK STATION D (Continued)

1000232817

IN THE REMEDIAL PLAN. AWAITING D. LOCEY'S REVIEW.6/9/97 RECD RESPONSE TO MY 4/29/97 LTR. GAVE TO D. LOCEY FOR REVIEW. NIMO SAID THAT THEY WILL NOTIFY DEC WHEN IRM BEGINS.7/1/97 TOLD J. MORGAN TO INCLUDE D. LOCEY'S COMMENT TO HIS LAST LTR - LOOK FOR DNAPL IN ADDITION TO LNAPL.7/21/97 RECD LTR FROM NIMO STATING THAT WORK IS TO BEGIN THE WEEK OF AUGUST 25, 1997.8/25/97 FG SITE VISIT. WORK WAS TO HAVE BEGUN TODAY BUT NO ACTIVITY ON SITE. FG SPOKE TO MIKE SHERMAN W/NIMO WHO SAID WORK IS TO BEGIN MUCH LATER. J. MORGAN TO CALL ME.8/28/97 MIKE JONES W/BB&L CALLED & SAID WORK TO BEGIN ON 9/8/97. HE WILL SEND OUT ANOTHER REVISED SCHEDULE.9/12/97 FG SITE VISIT. WORK BEGAN YESTERDAY. THEY DUG SEVERAL TEST PITS AND HAVE SENT SAMPLES IN FOR ANALYSIS. THEY WILL BE ON SITE UNTIL MID NOVEMBER. BLASLAND BOUCK & LEE REP IS JOHN C. BRUSSEL.9/23/97 FG SITE VISIT. MET JOHN BRUSSEL ON SITE. WORK ON THE SEWER FLUSHING TAKING PLACE. OIL FOUND IN SEVERAL OF THE LINES. CONTAMINATION INTO SOILS AT THE TRANSFORMERS. WORK TO CONTINUE UNTIL NOVEMBER.10/20/97 FG SPOKE TO MIKE JONES WITH BLASLAND BOUCK & LEE. NOTHING WAS DETECTED IN THE WATER THEY WERE HOLDING IN THE EXCAVATION. THEY ARE APPLYING FOR A PERMIT TO DISCHARGE THE WATER TO THE CITY OF BUFFALO SEWER. THEY ARE FINDING MINOR HITS AT THE SIDEWALLS FOR TCLP STARS 8021 AND 8270 BENZENE, TOLUENE, ETC AT THE PROPERTY BOUNDARY. THEY WILL PLAN ON DOING ADDITIONAL WORK AT A LATER DATE. THE DETECTION LIMITS FOR THE 8270 ARE HIGHER THAN STARS. THERE IS NO SEDIMENT IN THE OFF SITE SEWERS BECAUSE THE FLOW IS TOO HIGH. SO THEY CAN'T SAMPLE IT.12/4/97 FG SITE INSPECTION. REMEDIATION STILL ONGOING ON SITE.12/5/97 FG SITE INSPECTION. REMEDIATION ALMOST COMPLETE. HAVE REMOVED SOILS TO THE EXTENT OF THE PROPERTY. EXCAVATION SAMPLES HAVE BEEN COLLECTED.12/8/97 MIKE JONES WITH NIMO CALLED. HE SAID THAT WORK IS ALMOST COMPLETE AND THAT THEY WILL BE LOOKING FOR SOME DEED RESTRICTIONS BECAUSE THEY CANNOT REMEDIATE IN THE ACTIVE PART OF THE SUBSTATION UNTIL IT IS DECOMMISSIONED. HE WANTS TO MEET ON SITE TODAY.12/8/97 FG SITE INSPECTION WITH NIMO, BBL, AND AAA ON SITE TO REVIEW WORK THAT HAS BEEN COMPLETED. 9700 YDS OF SOIL REMOVED FROM SITE. ACTIVE SUBSTATION AREA COULD NOT BE REMEDIATED BECAUSE IT COULD NOT BE ACCESSED BUT OIL WAS DETECTED IN THE TEST PITS THAT WERE DUG AROUND THE TRANSFORMERS. THE PITS, BLDGS AND SHALLOW SEWER LINES WERE ALL CLEANED. NIMO WOULD LIKE A DEED RESTRICTION ON THE PROPERTY BECAUSE THEY CAN'T REMEDIATE UNTIL THE STATION IS CLOSED. NIMO WILL SUBMIT THE CLOSURE REPORT SOME TIME IN JANUARY 1998. THEY WILL SUBMIT PROPOSED FURTHER WORK ONCE THE STATION IS SHUT DOWN.5/1/98 LTR SENT REQUESTING CLOSURE REPORT. RESPONSE DUE 5/22/98.11/4/98 FG SPOKE TO JIM MORGAN. HE SAID THAT THEY WILL BE DOING THE ADDITIONAL WORK AT THE TERMINAL ON NOVEMBER 12, 1998. HE INDICATED THAT NO ADDITIONAL WELL LOCATION ON SITE IS POSSIBLE.11/12/98 FG SITE INSPECTION. BBL ON SITE EXCAVATING SOIL FROM AROUND THE CATCHBASINS. THE SOIL WAS STAGED ON SITE FOR DISPOSAL.12/9/98 FG TOLD MR. MORGAN WE WILL RESPOND TO HIS 10/21/98 LTR SOON. WE ARE WAITING FOR WATER TO REVIEW THE SEWER ISSUE. WE REQUESTED THEIR RESPONSE BY 12/23/98.9/7/99 FG CONTACTED R. SWINIUCH WITH THE DIVISION OF WATER TO ASK WHAT THEIR REVIEW IS. HE SAID THAT NO FURTHER INVESTIGATION INTO THE PCB'S IN THE SEWER IS NECESSARY.12/1/99 IN A LETTER DATED 10/22/99 NIMO STATED THAT THEY WILL INSTALL 3 ADDITIONAL WELLS TO DETERMINE THE DIRECTION AND QUALITY OF GROUNDWATER FLOW. THEY SUBMITTED GW RESULTS FROM THE EXISTING TWO WELLS ON SITE. ONLY LEAD WAS DETECTED ABOVE GROUNDWATER STANDARDS IN MW1 AT 143 PPB. I CALLED JAMES MORGAN AND TOLD HIM THAT THE PLAN SUBMITTED IS ACCEPTABLE. I TOLD HIM HE SHOULD TRY TO GET A LOWER DETECTION LIMIT ON THE PCB'S IN GROUNDWATER. HE SAID HE WILL

Map ID
Direction
Distance
Elevation

MAP FINDINGS

Site

Database(s)

EDR ID Number
EPA ID Number

NIAGARA MOHAWK STATION D (Continued)

1000232817

DISCUSS THIS WITH THE LAB AND HAVE THEM GET BACK TO ME. ONCE THIS IS AGREED TO HE WILL SCHEDULE INSTALLATION OF THE ADDITIONAL WELLS AND ADDITIONAL MONITORING. 12/16/99 NIMO NOTIFIED THIS OFFICE THAT WELL INSTALLATION WAS COMPLETED TODAY. WELL DEVELOPMENT WILL TAKE PLACE TOMORROW. 7/3/00 RECD NIMO GROUNDWATER REPORT. 3 NEW WELLS INSTALLED. GW RESULTS ALL ND. THEY WILL CONTINUE TO MONITOR FOR ONE YEAR ON A QUARTERLY BASIS. GROUNDWATER FLOW IS SOUTHEAST. 9/28/00 RECD QUARTERLY GROUND WATER MONITORING REPORT. NO STARS COMPOUNDS WERE EXCEEDED. PCB'S WERE DETECTED IN MW5 AT .08 PPB. LEAD WAS DETECTED IN MW5 AT 4.4 PPB. THEY WILL COLLECT ANOTHER ROUND OF QUARTERLY SAMPLES THEN PERHAPS REQUEST A DIFFERENT SAMPLING SCHEDULE AND A DIFFERENT PARAMETER LIST. 1/8/01 NIMO SUBMITTED THE QUARTERLY GROUNDWATER MONITORING REPORT FROM AUGUST 2000. NO CONTAMINATION WAS DETECTED ABOVE GROUNDWATER STANDARDS. THE NEXT MONITORING WILL BE IN DECEMBER 2000 AND THE REPORT WILL BE SUBMITTED. 3/8/01 NIMO SUBMITTED THE QUARTERLY GROUNDWATER MONITORING REPORT FROM DECEMBER 2000. NO CONTAMINATION WAS DETECTED ABOVE GROUNDWATER STANDARDS. NIMO HAS REQUESTED THAT GROUNDWATER MONITORING OCCUR ONLY ANNUALLY CONSIDERING NOTHING HAS BEEN DETECTED. I GAVE A COPY OF THE REPORT TO DHWR, DAVE LOCEY, TO REQUEST HIS REVIEW OF THE ANNUAL MONITORING PROPOSAL. 1/14/03 CALL INTO JAMES F. MORGAN (315)428-3101 REQUESTING THE 2002 ANNUAL MONITORING REPORT. 1/15/03 FG SPOKE TO JAMES MORGAN WHO SAID THEY WERE WAITING FOR NYSDEC TO APPROVE THE CHANGE FROM QUARTERLY TO ANNUALLY IN WRITING. I TOLD HIM IF THIS WAS THE CASE, HE NEVER SHOULD HAVE STOPPED THE QUARTERLY MONITORING AND HE SHOULD SUBMIT THOSE RESULTS. HE SAID THEY DIDN'T DO ANY MONITORING. I TOLD HIM TO BEGIN THE MONITORING AGAIN AND I WOULD SEND OUT A LETTER RIGHT AWAY. 5/6/03 NIMO SUBMITTED A COPY OF A LETTER TO THE USEPA STATING THE WORK THAT HAS BEEN COMPLETED SO FAR AND THE ADDITIONAL WORK THAT NEEDS TO BE COMPLETED. 11/4/03 NIMO SUBMITTED THEIR ANNUAL GROUNDWATER MONITORING REPORT. NO CONTAMINATION WAS DISCOVERED. 8/5/04 NIMO SUBMITTED THEIR ANNUAL GROUNDWATER MONITORING REPORT WHICH INCLUDED SAMPLE RESULTS FROM SAMPLES COLLECTED ON 5/4/04. NO CONTAMINATION WAS DISCOVERED. 5/10/05 NIMO NOTIFIED SPILLS THAT THEY WILL BE CONDUCTING THEIR ANNUAL GW SAMPLING THE WEEK OF 5/16/05. 9/20/05 NIMO SUBMITTED THE ANNUAL GROUNDWATER MONITORING REPORT WHICH INCLUDED SAMPLE RESULTS FROM SAMPLES COLLECTED ON 5/16/05 AND 5/17/05. NO CONTAMINATION WAS DISCOVERED EXCEPT FOR 7.5PPB OF ACETONE IN MW1. 11/1/06 NATIONAL GRID SUBMITTED THE ANNUAL GROUNDWATER MONITORING REPORT. NO CONTAMINATION WAS DISCOVERED IN ANY OF THE FIVE SITE WELLS SAMPLE. 7/25/07 NATIONAL GRID SUBMITTED THE ANNUAL GW MONITORING REPORT. NO CONTAMINATION WAS DISCOVERED IN ANY OF THE FIVE SITE WELLS. NATIONAL GRID HAS REQUESTED TO DISCONTINUE THE MONITORING PROGRAM. NATIONAL GRID INTENDS TO RETIRE THE 25 CYCLE TRANSFORMER BANK IN THE NEAR FUTURE. UPON RETIREMENT OF THE STATION, NATIONAL GRID WILL CONDUCT ADDITIONAL REMEDIAL ACTIVITIES AND WILL NOTIFY THE NYSDEC IN ADVANCE OF ANY SUCH ACTIVITIES. 8/16/07 STEVE STUCKER WITH NATIONAL GRID CALLED ABOUT THIS SITE. THE SITE MAY BE TAKEN DOWN IN 2008. HIS NUMBER IS 315-428-5652. 7/15/08 NATIONAL GRID SUBMITTED THE ANNUAL GW MONITORING REPORT. NO CONTAMINATION WAS DISCOVERED IN ANY OF THE FIVE SITE WELLS. THEY HAVE REQUESTED TO STOP MONITORING AND PROPERLY CLOSE THE SITE WELLS. THE DEPARTMENT HAS APPROVED THE REQUEST AND HAS ASKED FOR THE DATE THE STATION WILL BE RETIRED. 8/27/09 NATIONAL GRID SUBMITTED THE ANNUAL GW MONITORING REPORT. NO CONTAMINATION WAS DISCOVERED IN ANY OF THE FIVE SITE WELLS. THEY HAVE REQUESTED THE DISCONTINUATION OF THE SITE OM&M PROGRAM AT THE TERMINAL STATION D FACILITY AND DEC'S APPROVAL TO

Map ID
Direction
Distance
Elevation

MAP FINDINGS

Site

Database(s)

EDR ID Number
EPA ID Number

NIAGARA MOHAWK STATION D (Continued)

1000232817

PROPERLY DECOMMISSION ALL FIVE ON SITE GW MW'S. THE DEPT DOES AGREE WITH THE REQUEST. THE STATION WILL BE RETIRED AND NATIONAL GRID WILL NOTIFY THE DEPT WHEN THAT OCCURS AND ADDITIONAL REMEDIAL MEASURES WILL TAKE PLACE AT THAT TIME. THE SITE IS INACTIVE. 7/12/11 For informational purposes, attached (edoc'd) is the annual inspection report (June 2011) for the National Grid Terminal D Substation Site in Buffalo, NY. the groundwater monitoring has been discontinued, but the transformer bank and wells have not been decommissioned at this point. National Grid will keep you updated in terms of any new site developments. Matthew D. Millias, P.E., BCEE Principal CDM1 General Motors Drive Syracuse, NY 13206 Tel: (315) 434-3256 Fax: (315) 463-5100 Cell: (315) 243-0728 email: milliasmd@cdm.com
PSA COMPLETED AT THIS SITE SHOWS CONTAMINATED FROM TRANSFORMERS

Remarks:

Material:

Site ID: 104918
Operable Unit ID: 1039777
Operable Unit: 01
Material ID: 563928
Material Code: 0020A
Material Name: TRANSFORMER OIL
Case No.: Not reported
Material FA: Petroleum
Quantity: 0
Units: Gallons
Recovered: No
Resource Affected: Not reported
Oxygenate: False

Tank Test:

[Click this hyperlink](#) while viewing on your computer to access additional NY_SPILL: detail in the EDR Site Report.

J48
East
1/8-1/4
0.210 mi.
1109 ft.

UNITED PARCEL SERVICE
205 DINGENS ST
BUFFALO, NY 14206
Site 1 of 3 in cluster J

NY LTANKS
NY UST
NY MANIFEST
NY Spills
U003316660
N/A

Relative:
Higher

LTANKS:

Actual:
605 ft.

Site ID: 224365
Spill Number/Closed Date: 8802993 / 7/9/1988
Spill Date: 7/6/1988
Spill Cause: Tank Failure
Spill Source: Commercial/Industrial
Spill Class: Not reported
Cleanup Ceased: 7/9/1988
Cleanup Meets Standard: True
SWIS: 1502
Investigator: MXFRANKS
Referred To: Not reported
Reported to Dept: 7/6/1988
CID: Not reported
Water Affected: Not reported
Spill Notifier: Other
Last Inspection: 7/9/1988

Map ID
Direction
Distance
Elevation

MAP FINDINGS

Site

Database(s)

EDR ID Number
EPA ID Number

UNITED PARCEL SERVICE (Continued)

U003316660

Recommended Penalty: False
UST Involvement: True
Remediation Phase: 0
Date Entered In Computer: 7/9/1988
Spill Record Last Update: 7/15/1988
Spiller Name: Not reported
Spiller Company: UPS
Spiller Address: 205 DINGENS STREET
Spiller City,St,Zip: BUFFALO, NY 14206
Spiller County: 001
Spiller Contact: Not reported
Spiller Phone: Not reported
Spiller Extention: Not reported
DEC Region: 9
DER Facility ID: 185437
DEC Memo: Prior to Sept, 2004 data translation this spill Lead_DEC Field was
"MF"07/09/88: MF SITE VISIT SEE SPILL #8708343 UNITED PARCEL SERVICE.
THIS SPILL CAUSED BY THEIR LEAKING TANKS. TANKS HAVE BEEN EMPTY SINCE
JAN 1988, TANKS WILL BE REMOVED ASAP.
Remarks: WHILE INSTALLING SEWER LINE ALONG THRUWAY BEHIND UPS, THRUWAY
CONTRACTOR NOTICED GASOLINE IN EXCAVATION.

Material:
Site ID: 224365
Operable Unit ID: 918206
Operable Unit: 01
Material ID: 458554
Material Code: 0009
Material Name: Gasoline
Case No.: Not reported
Material FA: Petroleum
Quantity: 100
Units: Gallons
Recovered: 50
Resource Affected: Not reported
Oxygenate: False

Tank Test:
Site ID: 224365
Spill Tank Test: 1534232
Tank Number: Not reported
Tank Size: 0
Test Method: 00
Leak Rate: 0
Gross Fail: Not reported
Modified By: Spills
Last Modified: 10/1/2004
Test Method: Unknown

Site ID: 224364
Spill Number/Closed Date: 8708343 / 2/13/1991
Spill Date: 12/28/1987
Spill Cause: Tank Test Failure
Spill Source: Commercial/Industrial
Spill Class: Not reported

Map ID
Direction
Distance
Elevation

MAP FINDINGS

Site

Database(s)

EDR ID Number
EPA ID Number

UNITED PARCEL SERVICE (Continued)

U003316660

Cleanup Ceased: 2/13/1991
Cleanup Meets Standard: True
SWIS: 1502
Investigator: MXFRANKS
Referred To: Not reported
Reported to Dept: 12/28/1987
CID: Not reported
Water Affected: Not reported
Spill Notifier: Responsible Party
Last Inspection: 2/12/1991
Recommended Penalty: False
UST Involvement: True
Remediation Phase: 0
Date Entered In Computer: 12/29/1987
Spill Record Last Update: 2/21/1991
Spiller Name: Not reported
Spiller Company: UNITED PARCEL SERVICE
Spiller Address: 205 DINGENS STREET
Spiller City,St,Zip: BUFFALO, NY
Spiller County: 001
Spiller Contact: Not reported
Spiller Phone: Not reported
Spiller Extention: Not reported
DEC Region: 9
DER Facility ID: 185437
DEC Memo:

Prior to Sept, 2004 data translation this spill Lead_DEC Field was
"MF" // : MF 1/20/88 SITE VISIT/JACK SEWER, SPOTTED LOCATION FOR
MONITORINF WELL, WELL WILL BE INSTALLED ASAP. // : MNP 12/30/87 JACK
SEWER CALLED TANKS TO BE RETESTED 1/5/87. // : MF 1/6/88 JACK SEWAR
CALLED, ONE TANK FAILED RETEST, OTHER TANKS TO BE TESTED, TOLD HIM
FAILED TANKS HAVE TO BE REMOVED. // : MF 1/6/88 JAAK SEWAR CALLED,
TANK 4 FAILED RETEST, TANKS 1& 2 FAILED INITIAL TEST, ALL THREE TO BE
REMOVED. // : RNL 1/15/88 JACK SEWER CALLED, WANT TO LEAVE TANK IN
GROUND UNTIL SEPT.(MOVING THEN) WILL JEPORDIZE OTHER TANK IN THE
GROUND. // : RNL 1/15/88 JACK SEWER CALLED, TANKS EMPTIED COMING OUT
OF THE GROUND, WANTS TO REMOVE THEM ASAP, GAVE OK AS LONG AS
MONITORING WELL INSTALL.02/11/88: MF JACK SEWAR CALLED, EMPIRE SOIL
TO DRILL MONITORING WELL 2/12/88. HE WILL SENT DRAWING OF PLACEMENT
OF WELL. 03/28/88: MF SITE VISIT/TOM HUGHES, CHECKED M.W. 1" OF
PRODUCT IN THE WELL. 03/30/88: MF TELECON TOM HUGHES, TOLD HIM TO
HAVE M.W. PUMPED DAILY INTO A 55 GALLON DRUM. 04/15/88: MF SITE
MEETING/JACK SEWER, CHECKED M.W. .25" OF PRODUCT, TOLD JACK TO
CONTINUE TO PUMP WELL TWICE A WEEK & I WILL CHECK IN APPX 3 WEEKS.
05/23/88: MF SITE VISIT/JACK SEWER, CHECKED M.W. VERY HEAVY SHEEM IN
WELL, APPX 1/16". REMOVED ALL PRODUCT WITH THIEF, WILL SAMPLE AGAIN
IN 2 WEEKS. 07/06/88: MF RESPONDED TO CALL OF GASOLINE ENTERING
EXCAVATION OF A NEW SEWER LINE BEINFG INSTALLED ON THRUWAY.
CONTRACTOR DUG A CUTOFF TRENCH SO WORK COULD CONTINUE. HAD UPS CALL
CONTRACTOR. 07/07/88: MF SITE VISIT/JACK SEWER/FRANK WINSLOW
(GREENMAN & PEDERSEN). TOLD JACK TO HAVE TANKS REMOVED ASAP.
07/08/88: MF SITE VISIT, EXCAVATION VACCED OUT. TOLD JACK TO HAVE
TANKS REMOVED MONDAY 7/11/88, PADS PLACED IN EXCAVATION &
FLEISHMANN'S WILL HAVE IT CHECKED DURING THE WEEKEND. 07/09/88: MF
SITE VISIT/CHUCK FLEISHMANN'S, CHECKED M.W. .125" PRODUCT. PADDED UP
GASOLINE FROM EXCAVATION. APPX 50 GALLONS REMOVED SO FAR. CHUCK
CLAIMED HE WILL KEEP CHECKING DURING WEEKEND. 07/11/88: MF RNL SITE
VISIT/JACK SEWER, SUGGESTED TO HIM WHAT TO DO REGARDING CUT OFF

Map ID
Direction
Distance
Elevation

MAP FINDINGS

Site

Database(s)

EDR ID Number
EPA ID Number

UNITED PARCEL SERVICE (Continued)

U003316660

Remarks:

TRENCH, HE AGREED. TANK (4) REMOVAL, CONTAMINATED SOIL FOUND, HAD FLEISHMANN'S REMOVE SOIL. 09/09/88: MF PRM SITE VISIT, CHECKED STAND PIPE, NO PRODUCT SHEEN, CHECKED WATER PUMPED OUT OF CUTOFF TRENCH. NO PRODUCT, VERY, VERY SLIGHT SHEEN, WILL HAVE JACK PAD DRUMS & DISPOSE OF DOWN SEWER. 09/21/88: MF PRM SITE VISIT/TOM HUGHES, THRUWAY MONITIOING STANDPIPE NO SHEEN/PRODUCT, ODOR NOTICED. M.W HAS 1/16 TO 1/8 INCH PRODUCT ON IT. TOLD TOM TO BAIL THIS EVERY DAY & WE WILL CHECK IT IN TWO WEEKS. 09/21/88: PRM ON-SITE WITH MF, 2" OF PRODUCT FOUND IN 2" MW. ASKED UPS TO PUMP WELL FREE OF PRODUCT AND RECORD RECOVERY. 10/12/88: MF PRM SITE VISIT, CHECKED STAND PIPE, HEAVY ODOR, NO PRODUCT/SHEEN. CHECKED MW HEAVY SHEEN. 10/21/88: PRM ON-SITE WITH MF, THIN FILM OF PRODUCT REMAINS IN 2" MONITORING WELL. 01/31/89: MF 1/30/89 & 1/31/89, TELECON JACK SEWER, MESSAGE PUT ON COMPUTER TO RETURN CALL. 02/01/89: MF SITE VISIT, CHECKED MW'S. THRUWAY WELL-NO PRODUCT/SHEEN/SLIGHT ODOR. TANK WELL APPX 1/8" PRODUCT. TRIED TO CONTACT JACK SEWER OR TOM HUGHES, NO LUCK, LEFT MESSAGE TO CALL ME. 02/07/89: MF TELECON TOM HUGHES, TOLD HIM OF SOIL STILL ON SITE & THE NEED FOR AN ADDITIONAL MW. SENT HIM A LETTER TO THIS AFFECT. 03/07/89: MF SITE VISIT/EMPIRE SOILS & JACK SEWER, 4" MW INSTALLED 3/3/89, WELL DEVELOPED TODAY. WELL WILL BE SAMPLED FOR BTX & OIL & GREASE TOMORROW. NO SHEEN NOTICED IN WELL WATER. 06/09/89: MF SITE VISIT, CHECKED MW'S, NO PRODUCT/SHEEN/ODOR ON THRUWAY WELL. NO PRODUCT/SHEEN ON THE NEW MW. SAMPLE RESULTS IN 27 PPM OIL & GREASE, 16 PPM TOTAL HC. 09/26/89: MF SITE VISIT WITH TOM HUGHES, CHECKED THE MW'S. THE THRUWAY & NEW WELL HAS NO PRODUCT/SHEEN IN THEM. THE OLD WELL HAS A SLIGHT SHEEN IN IT. 02/07/90: MF SITE VISIT, WITH TOM HUGHES, CHECKED THE MW'S, NO PRODUCT/SHEEN NOTICED IN ANY OF THE WELLS. 04/24/90: MF SITE VISIT WITH TOM HUGHES, CHECKED THE MW'S. A HEAVEY SHEEN WAS NOTICED IN THE OLD WELL. LETTER SENT GIVING UNTIL 5/25/90 TO ADDRESS THE PROBLEM. 07/09/90: MF 7/9/90 SITE VISIT, CHECKED THE MW'S, NO PRODUCT SHEEN. APPX 10 YARDS OF CONTAMINATED SOIL ON SITE. 08/17/90: MF 8/15/90 LETTER FROM SLC. THEY REMOVED SOIL IN PROBLEM AREA. RECEIPT TO FOLLOW. 09/11/90: MF 9/11/90 SITE VISIT, CHECKED THE MW'S. NO PRODUCT/SHEEN NOTICED. THE CONTAMINATED SOIL IS STILL ON SITE. 10/30/90: MF 10/30/90 SITE VISIT, CHECKED THE MW'S, NO PRODUCT/SHEEN NOTICED. THE SOIL HAS BEEN REMOVED. 1ST DISPOSAL LETTER SENT GIVING UNTIL 11/30/90. 10/30/90: MF 10/30/90 SITE VISIT, CHECKED THE MW'S, NO PRODUCT/SHEEN NOTICED. THE SOIL HAS BEEN REMOVED. 11/13/90: MF 11/13/90 RECEIVED SOIL DISPOSAL RECEIPT. INSPECT WELL 2/91. 02/13/91: MF 2/12/91 SITE VISIT, CHECKED THE MW'S. NO PRODUUCT SHEEN. WELLS HAVE BEEN SHEENLESS > 8 MONTHS. ALL SOIL RECEIPTS IN. PROPERTY HAS BEEN SOLD. NO FUTHER ACTION NECESSARY. MANIFOLDED TANK SYSTEM (2 TANKS) FAILED SYSTEM TEST LEAK RATE -0.381GPH TANKS 3&4

Material:

Site ID: 224364
Operable Unit ID: 913807
Operable Unit: 01
Material ID: 463737
Material Code: 0009
Material Name: Gasoline
Case No.: Not reported
Material FA: Petroleum
Quantity: 100
Units: Gallons
Recovered: 90

Map ID
Direction
Distance
Elevation

MAP FINDINGS

Site

Database(s)

EDR ID Number
EPA ID Number

UNITED PARCEL SERVICE (Continued)

U003316660

Resource Affected: Not reported
Oxygenate: False

Tank Test:
Site ID: 224364
Spill Tank Test: 1532831
Tank Number: Not reported
Tank Size: 0
Test Method: 00
Leak Rate: 0
Gross Fail: Not reported
Modified By: Spills
Last Modified: 10/1/2004
Test Method: Unknown

UST:
Id/Status: 9-058408 / Unregulated/Closed
Program Type: PBS
Region: STATE
DEC Region: 9
Expiration Date: 12/18/1991
UTM X: 189001.5433499999
UTM Y: 4754276.2634800002
Site Type: Trucking/Transportation/Fleet Operation

Affiliation Records:
Site Id: 52446
Affiliation Type: Facility Owner
Company Name: UNITED PARCEL SERVICE
Contact Type: Not reported
Contact Name: Not reported
Address1: 205 DINGENS ST
Address2: Not reported
City: BUFFALO
State: NY
Zip Code: 14206
Country Code: 001
Phone: (716) 827-6523
EMail: Not reported
Fax Number: Not reported
Modified By: TRANSLAT
Date Last Modified: 3/4/2004

Site Id: 52446
Affiliation Type: Mail Contact
Company Name: UNITED PARCEL SERVICE
Contact Type: Not reported
Contact Name: Not reported
Address1: 205 DINGENS ST
Address2: Not reported
City: BUFFALO
State: NY
Zip Code: 14206
Country Code: 001
Phone: (716) 827-6523
EMail: Not reported

Map ID
Direction
Distance
Elevation

MAP FINDINGS

Site

Database(s)

EDR ID Number
EPA ID Number

UNITED PARCEL SERVICE (Continued)

U003316660

Fax Number: Not reported
Modified By: TRANSLAT
Date Last Modified: 3/4/2004

Site Id: 52446
Affiliation Type: On-Site Operator
Company Name: UNITED PARCEL SERVICE
Contact Type: Not reported
Contact Name: UNITED PARCEL SERVICE
Address1: Not reported
Address2: Not reported
City: Not reported
State: NN
Zip Code: Not reported
Country Code: 999
Phone: (212) 560-6368
EMail: Not reported
Fax Number: Not reported
Modified By: NRLOMBAR
Date Last Modified: 10/23/2008

Site Id: 52446
Affiliation Type: Emergency Contact
Company Name: UNITED PARCEL SERVICE
Contact Type: Not reported
Contact Name: JACK F SEWAR
Address1: Not reported
Address2: Not reported
City: Not reported
State: NN
Zip Code: Not reported
Country Code: 001
Phone: (716) 434-8925
EMail: Not reported
Fax Number: Not reported
Modified By: TRANSLAT
Date Last Modified: 3/4/2004

Tank Info:

Tank Number: 001
Tank ID: 169300
Tank Status: Closed Prior to Micro Conversion, 03/91
Material Name: Closed Prior to Micro Conversion, 03/91
Capacity Gallons: 4000
Install Date: 12/01/1969
Date Tank Closed: Not reported
Registered: True
Tank Location: Underground
Tank Type: Steel/carbon steel
Material Code: 0009
Common Name of Substance: Gasoline

Tightness Test Method: NN
Date Test: Not reported
Next Test Date: Not reported
Pipe Model: Not reported

Map ID
Direction
Distance
Elevation

MAP FINDINGS

Site

Database(s)

EDR ID Number
EPA ID Number

UNITED PARCEL SERVICE (Continued)

U003316660

Modified By: TRANSLAT
Last Modified: 03/04/2004

Equipment Records:

H00 - Tank Leak Detection - None
J02 - Dispenser - Suction Dispenser
A00 - Tank Internal Protection - None
F00 - Pipe External Protection - None
C00 - Pipe Location - No Piping
B00 - Tank External Protection - None
D00 - Pipe Type - No Piping
G00 - Tank Secondary Containment - None
I00 - Overfill - None

Tank Number: 002
Tank ID: 169301
Tank Status: Closed Prior to Micro Conversion, 03/91
Material Name: Closed Prior to Micro Conversion, 03/91
Capacity Gallons: 4000
Install Date: 12/01/1969
Date Tank Closed: Not reported
Registered: True
Tank Location: Underground
Tank Type: Steel/carbon steel
Material Code: 0009
Common Name of Substance: Gasoline

Tightness Test Method: NN
Date Test: Not reported
Next Test Date: Not reported
Pipe Model: Not reported
Modified By: TRANSLAT
Last Modified: 03/04/2004

Equipment Records:

H00 - Tank Leak Detection - None
J02 - Dispenser - Suction Dispenser
A00 - Tank Internal Protection - None
G00 - Tank Secondary Containment - None
D00 - Pipe Type - No Piping
F00 - Pipe External Protection - None
C00 - Pipe Location - No Piping
B00 - Tank External Protection - None
I00 - Overfill - None

Tank Number: 003
Tank ID: 169302
Tank Status: Closed Prior to Micro Conversion, 03/91
Material Name: Closed Prior to Micro Conversion, 03/91
Capacity Gallons: 4000
Install Date: 12/01/1969
Date Tank Closed: Not reported
Registered: True
Tank Location: Underground
Tank Type: Steel/carbon steel
Material Code: 0009

Map ID
Direction
Distance
Elevation

MAP FINDINGS

Site

Database(s)

EDR ID Number
EPA ID Number

UNITED PARCEL SERVICE (Continued)

U003316660

Common Name of Substance: Gasoline

Tightness Test Method: 01
Date Test: 01/01/1988
Next Test Date: Not reported
Pipe Model: Not reported
Modified By: TRANSLAT
Last Modified: 03/04/2004

Equipment Records:

H00 - Tank Leak Detection - None
J02 - Dispenser - Suction Dispenser
A00 - Tank Internal Protection - None
G00 - Tank Secondary Containment - None
D00 - Pipe Type - No Piping
F00 - Pipe External Protection - None
C00 - Pipe Location - No Piping
B00 - Tank External Protection - None
I00 - Overfill - None

Tank Number: 004
Tank ID: 169303
Tank Status: Closed Prior to Micro Conversion, 03/91
Material Name: Closed Prior to Micro Conversion, 03/91
Capacity Gallons: 4000
Install Date: 12/01/1969
Date Tank Closed: Not reported
Registered: True
Tank Location: Underground
Tank Type: Steel/carbon steel
Material Code: 0009
Common Name of Substance: Gasoline

Tightness Test Method: NN
Date Test: Not reported
Next Test Date: Not reported
Pipe Model: Not reported
Modified By: TRANSLAT
Last Modified: 03/04/2004

Equipment Records:

H00 - Tank Leak Detection - None
J02 - Dispenser - Suction Dispenser
A00 - Tank Internal Protection - None
G00 - Tank Secondary Containment - None
D00 - Pipe Type - No Piping
F00 - Pipe External Protection - None
C00 - Pipe Location - No Piping
B00 - Tank External Protection - None
I00 - Overfill - None

Tank Number: 005
Tank ID: 169304
Tank Status: Closed Prior to Micro Conversion, 03/91
Material Name: Closed Prior to Micro Conversion, 03/91
Capacity Gallons: 4000

Map ID
Direction
Distance
Elevation

MAP FINDINGS

Site

Database(s)

EDR ID Number
EPA ID Number

UNITED PARCEL SERVICE (Continued)

U003316660

Install Date: 10/01/1979
Date Tank Closed: Not reported
Registered: True
Tank Location: Underground
Tank Type: Steel/carbon steel
Material Code: 0008
Common Name of Substance: Diesel

Tightness Test Method: NN
Date Test: Not reported
Next Test Date: Not reported
Pipe Model: Not reported
Modified By: TRANSLAT
Last Modified: 03/04/2004

Equipment Records:

H00 - Tank Leak Detection - None
J01 - Dispenser - Pressurized Dispenser
D02 - Pipe Type - Galvanized Steel
A00 - Tank Internal Protection - None
G00 - Tank Secondary Containment - None
F00 - Pipe External Protection - None
C00 - Pipe Location - No Piping
B00 - Tank External Protection - None
I00 - Overfill - None

Tank Number: 006
Tank ID: 169305
Tank Status: Closed Prior to Micro Conversion, 03/91
Material Name: Closed Prior to Micro Conversion, 03/91
Capacity Gallons: 4000
Install Date: 10/01/1979
Date Tank Closed: Not reported
Registered: True
Tank Location: Underground
Tank Type: Steel/carbon steel
Material Code: 0008
Common Name of Substance: Diesel

Tightness Test Method: NN
Date Test: Not reported
Next Test Date: Not reported
Pipe Model: Not reported
Modified By: TRANSLAT
Last Modified: 03/04/2004

Equipment Records:

H00 - Tank Leak Detection - None
J01 - Dispenser - Pressurized Dispenser
D02 - Pipe Type - Galvanized Steel
A00 - Tank Internal Protection - None
G00 - Tank Secondary Containment - None
F00 - Pipe External Protection - None
C00 - Pipe Location - No Piping
B00 - Tank External Protection - None
I00 - Overfill - None

Map ID
Direction
Distance
Elevation

MAP FINDINGS

Site

Database(s)

EDR ID Number
EPA ID Number

UNITED PARCEL SERVICE (Continued)

U003316660

Tank Number: 007
Tank ID: 169306
Tank Status: Closed Prior to Micro Conversion, 03/91
Material Name: Closed Prior to Micro Conversion, 03/91
Capacity Gallons: 4000
Install Date: 10/01/1979
Date Tank Closed: Not reported
Registered: True
Tank Location: Underground
Tank Type: Steel/carbon steel
Material Code: 0008
Common Name of Substance: Diesel

Tightness Test Method: NN
Date Test: Not reported
Next Test Date: Not reported
Pipe Model: Not reported
Modified By: TRANSLAT
Last Modified: 03/04/2004

Equipment Records:

H00 - Tank Leak Detection - None
J01 - Dispenser - Pressurized Dispenser
D02 - Pipe Type - Galvanized Steel
A00 - Tank Internal Protection - None
G00 - Tank Secondary Containment - None
F00 - Pipe External Protection - None
C00 - Pipe Location - No Piping
B00 - Tank External Protection - None
I00 - Overfill - None

Tank Number: 008
Tank ID: 169307
Tank Status: Closed Prior to Micro Conversion, 03/91
Material Name: Closed Prior to Micro Conversion, 03/91
Capacity Gallons: 4000
Install Date: 10/01/1979
Date Tank Closed: Not reported
Registered: True
Tank Location: Underground
Tank Type: Steel/carbon steel
Material Code: 0008
Common Name of Substance: Diesel

Tightness Test Method: NN
Date Test: Not reported
Next Test Date: Not reported
Pipe Model: Not reported
Modified By: TRANSLAT
Last Modified: 03/04/2004

Equipment Records:

H00 - Tank Leak Detection - None
J01 - Dispenser - Pressurized Dispenser
D02 - Pipe Type - Galvanized Steel
A00 - Tank Internal Protection - None
F00 - Pipe External Protection - None

Map ID
Direction
Distance
Elevation

MAP FINDINGS

Site

Database(s)

EDR ID Number
EPA ID Number

UNITED PARCEL SERVICE (Continued)

U003316660

C00 - Pipe Location - No Piping
B00 - Tank External Protection - None
G00 - Tank Secondary Containment - None
I00 - Overfill - None

Tank Number: 009
Tank ID: 169308
Tank Status: Closed Prior to Micro Conversion, 03/91
Material Name: Closed Prior to Micro Conversion, 03/91
Capacity Gallons: 4000
Install Date: 10/01/1979
Date Tank Closed: Not reported
Registered: True
Tank Location: Underground
Tank Type: Steel/carbon steel
Material Code: 0008
Common Name of Substance: Diesel

Tightness Test Method: NN
Date Test: Not reported
Next Test Date: Not reported
Pipe Model: Not reported
Modified By: TRANSLAT
Last Modified: 03/04/2004

Equipment Records:

H00 - Tank Leak Detection - None
J01 - Dispenser - Pressurized Dispenser
D02 - Pipe Type - Galvanized Steel
A00 - Tank Internal Protection - None
G00 - Tank Secondary Containment - None
F00 - Pipe External Protection - None
C00 - Pipe Location - No Piping
B00 - Tank External Protection - None
I00 - Overfill - None

Tank Number: 010
Tank ID: 169309
Tank Status: Closed Prior to Micro Conversion, 03/91
Material Name: Closed Prior to Micro Conversion, 03/91
Capacity Gallons: 4000
Install Date: 10/01/1979
Date Tank Closed: Not reported
Registered: True
Tank Location: Underground
Tank Type: Steel/carbon steel
Material Code: 0008
Common Name of Substance: Diesel

Tightness Test Method: NN
Date Test: Not reported
Next Test Date: Not reported
Pipe Model: Not reported
Modified By: TRANSLAT
Last Modified: 03/04/2004

Map ID
Direction
Distance
Elevation

MAP FINDINGS

Site

Database(s)

EDR ID Number
EPA ID Number

UNITED PARCEL SERVICE (Continued)

U003316660

Equipment Records:

H00 - Tank Leak Detection - None
J01 - Dispenser - Pressurized Dispenser
D02 - Pipe Type - Galvanized Steel
A00 - Tank Internal Protection - None
F00 - Pipe External Protection - None
C00 - Pipe Location - No Piping
B00 - Tank External Protection - None
G00 - Tank Secondary Containment - None
I00 - Overfill - None

Tank Number: 011
Tank ID: 169310
Tank Status: Closed Prior to Micro Conversion, 03/91
Material Name: Closed Prior to Micro Conversion, 03/91
Capacity Gallons: 4000
Install Date: 10/01/1979
Date Tank Closed: Not reported
Registered: True
Tank Location: Underground
Tank Type: Steel/carbon steel
Material Code: 0008
Common Name of Substance: Diesel

Tightness Test Method: NN
Date Test: Not reported
Next Test Date: Not reported
Pipe Model: Not reported
Modified By: TRANSLAT
Last Modified: 03/04/2004

Equipment Records:

H00 - Tank Leak Detection - None
J01 - Dispenser - Pressurized Dispenser
D02 - Pipe Type - Galvanized Steel
A00 - Tank Internal Protection - None
G00 - Tank Secondary Containment - None
F00 - Pipe External Protection - None
C00 - Pipe Location - No Piping
B00 - Tank External Protection - None
I00 - Overfill - None

Tank Number: 012
Tank ID: 169311
Tank Status: Closed Prior to Micro Conversion, 03/91
Material Name: Closed Prior to Micro Conversion, 03/91
Capacity Gallons: 4000
Install Date: 10/01/1979
Date Tank Closed: Not reported
Registered: True
Tank Location: Underground
Tank Type: Steel/carbon steel
Material Code: 0008
Common Name of Substance: Diesel

Map ID
Direction
Distance
Elevation

MAP FINDINGS

Site

Database(s)

EDR ID Number
EPA ID Number

UNITED PARCEL SERVICE (Continued)

U003316660

Tightness Test Method: NN
Date Test: Not reported
Next Test Date: Not reported
Pipe Model: Not reported
Modified By: TRANSLAT
Last Modified: 03/04/2004

Equipment Records:

H00 - Tank Leak Detection - None
J01 - Dispenser - Pressurized Dispenser
D02 - Pipe Type - Galvanized Steel
A00 - Tank Internal Protection - None
F00 - Pipe External Protection - None
C00 - Pipe Location - No Piping
B00 - Tank External Protection - None
G00 - Tank Secondary Containment - None
I00 - Overfill - None

Tank Number: 013
Tank ID: 169312
Tank Status: Closed Prior to Micro Conversion, 03/91
Material Name: Closed Prior to Micro Conversion, 03/91
Capacity Gallons: 4000
Install Date: 10/01/1979
Date Tank Closed: Not reported
Registered: True
Tank Location: Underground
Tank Type: Steel/carbon steel
Material Code: 0008
Common Name of Substance: Diesel

Tightness Test Method: NN
Date Test: Not reported
Next Test Date: Not reported
Pipe Model: Not reported
Modified By: TRANSLAT
Last Modified: 03/04/2004

Equipment Records:

H00 - Tank Leak Detection - None
J01 - Dispenser - Pressurized Dispenser
D02 - Pipe Type - Galvanized Steel
A00 - Tank Internal Protection - None
F00 - Pipe External Protection - None
C00 - Pipe Location - No Piping
B00 - Tank External Protection - None
G00 - Tank Secondary Containment - None
I00 - Overfill - None

Tank Number: 014
Tank ID: 169313
Tank Status: Closed Prior to Micro Conversion, 03/91
Material Name: Closed Prior to Micro Conversion, 03/91
Capacity Gallons: 4000
Install Date: 10/01/1979
Date Tank Closed: Not reported

Map ID
Direction
Distance
Elevation

MAP FINDINGS

Site

Database(s)

EDR ID Number
EPA ID Number

UNITED PARCEL SERVICE (Continued)

U003316660

Registered: True
Tank Location: Underground
Tank Type: Steel/carbon steel
Material Code: 0008
Common Name of Substance: Diesel

Tightness Test Method: NN
Date Test: Not reported
Next Test Date: Not reported
Pipe Model: Not reported
Modified By: TRANSLAT
Last Modified: 03/04/2004

Equipment Records:

H00 - Tank Leak Detection - None
J01 - Dispenser - Pressurized Dispenser
D02 - Pipe Type - Galvanized Steel
A00 - Tank Internal Protection - None
G00 - Tank Secondary Containment - None
F00 - Pipe External Protection - None
C00 - Pipe Location - No Piping
B00 - Tank External Protection - None
I00 - Overfill - None

Tank Number: 015
Tank ID: 169314
Tank Status: Closed Prior to Micro Conversion, 03/91
Material Name: Closed Prior to Micro Conversion, 03/91
Capacity Gallons: 4000
Install Date: 10/01/1979
Date Tank Closed: Not reported
Registered: True
Tank Location: Underground
Tank Type: Steel/carbon steel
Material Code: 0008
Common Name of Substance: Diesel

Tightness Test Method: NN
Date Test: Not reported
Next Test Date: Not reported
Pipe Model: Not reported
Modified By: TRANSLAT
Last Modified: 03/04/2004

Equipment Records:

H00 - Tank Leak Detection - None
J01 - Dispenser - Pressurized Dispenser
D02 - Pipe Type - Galvanized Steel
A00 - Tank Internal Protection - None
G00 - Tank Secondary Containment - None
F00 - Pipe External Protection - None
C00 - Pipe Location - No Piping
B00 - Tank External Protection - None
I00 - Overfill - None

Tank Number: 016

Map ID
Direction
Distance
Elevation

MAP FINDINGS

Site

Database(s)

EDR ID Number
EPA ID Number

UNITED PARCEL SERVICE (Continued)

U003316660

Tank ID: 169315
Tank Status: Closed Prior to Micro Conversion, 03/91
Material Name: Closed Prior to Micro Conversion, 03/91
Capacity Gallons: 4000
Install Date: 10/01/1979
Date Tank Closed: Not reported
Registered: True
Tank Location: Underground
Tank Type: Steel/carbon steel
Material Code: 0008
Common Name of Substance: Diesel

Tightness Test Method: NN
Date Test: Not reported
Next Test Date: Not reported
Pipe Model: Not reported
Modified By: TRANSLAT
Last Modified: 03/04/2004

Equipment Records:

H00 - Tank Leak Detection - None
J01 - Dispenser - Pressurized Dispenser
D02 - Pipe Type - Galvanized Steel
A00 - Tank Internal Protection - None
G00 - Tank Secondary Containment - None
F00 - Pipe External Protection - None
C00 - Pipe Location - No Piping
B00 - Tank External Protection - None
I00 - Overfill - None

Tank Number: 017
Tank ID: 169316
Tank Status: Closed Prior to Micro Conversion, 03/91
Material Name: Closed Prior to Micro Conversion, 03/91
Capacity Gallons: 500
Install Date: 12/01/1969
Date Tank Closed: Not reported
Registered: True
Tank Location: Underground
Tank Type: Steel/carbon steel
Material Code: 9999
Common Name of Substance: Other

Tightness Test Method: NN
Date Test: Not reported
Next Test Date: Not reported
Pipe Model: Not reported
Modified By: TRANSLAT
Last Modified: 03/04/2004

Equipment Records:

H00 - Tank Leak Detection - None
A00 - Tank Internal Protection - None
F00 - Pipe External Protection - None
C00 - Pipe Location - No Piping
B00 - Tank External Protection - None
D00 - Pipe Type - No Piping

Map ID
Direction
Distance
Elevation

MAP FINDINGS

Site

Database(s)

EDR ID Number
EPA ID Number

UNITED PARCEL SERVICE (Continued)

U003316660

G00 - Tank Secondary Containment - None
I00 - Overfill - None

Tank Number: 018
Tank ID: 169317
Tank Status: Closed Prior to Micro Conversion, 03/91
Material Name: Closed Prior to Micro Conversion, 03/91
Capacity Gallons: 1000
Install Date: 12/01/1969
Date Tank Closed: Not reported
Registered: True
Tank Location: Underground
Tank Type: Steel/carbon steel
Material Code: 9999
Common Name of Substance: Other

Tightness Test Method: NN
Date Test: Not reported
Next Test Date: Not reported
Pipe Model: Not reported
Modified By: TRANSLAT
Last Modified: 03/04/2004

Equipment Records:

H00 - Tank Leak Detection - None
J02 - Dispenser - Suction Dispenser
A00 - Tank Internal Protection - None
G00 - Tank Secondary Containment - None
D00 - Pipe Type - No Piping
F00 - Pipe External Protection - None
C00 - Pipe Location - No Piping
B00 - Tank External Protection - None
I00 - Overfill - None

NY MANIFEST:

EPA ID: NYD981564727
Country: USA

Mailing Info:

Name: UNITED PARCEL SERVICE
Contact: UNITED PARCEL SERVICE
Address: 205 DINGENS STREET
City/State/Zip: BUFFALO, NY 14206
Country: USA
Phone: 726-827-6523

Manifest:

Document ID: NYC0547929
Manifest Status: Completed copy
Trans1 State ID: NYHJ9192
Trans2 State ID: Not reported
Generator Ship Date: 03/01/1991
Trans1 Recv Date: 03/01/1991
Trans2 Recv Date: / /
TSD Site Recv Date: 03/01/1991

Map ID
Direction
Distance
Elevation

MAP FINDINGS

Site

Database(s)

EDR ID Number
EPA ID Number

UNITED PARCEL SERVICE (Continued)

U003316660

Part A Recv Date: 03/07/1991
Part B Recv Date: 03/11/1991
Generator EPA ID: NYD981564727
Trans1 EPA ID: ILD051060408
Trans2 EPA ID: Not reported
TSDF ID: NYD981556541
Waste Code: D001 - NON-LISTED IGNITABLE WASTES
Quantity: 00086
Units: P - Pounds
Number of Containers: 001
Container Type: DM - Metal drums, barrels
Handling Method: R Material recovery of more than 75 percent of the total material.
Specific Gravity: 100
Year: 1991

Document ID: NYC0547762
Manifest Status: Completed copy
Trans1 State ID: NYHJ9192
Trans2 State ID: Not reported
Generator Ship Date: 02/14/1991
Trans1 Recv Date: 02/14/1991
Trans2 Recv Date: / /
TSD Site Recv Date: 02/14/1991
Part A Recv Date: 02/27/1991
Part B Recv Date: 03/01/1991
Generator EPA ID: NYD981564727
Trans1 EPA ID: ILD051060408
Trans2 EPA ID: Not reported
TSDF ID: NYD981556541
Waste Code: D001 - NON-LISTED IGNITABLE WASTES
Quantity: 00086
Units: P - Pounds
Number of Containers: 001
Container Type: DM - Metal drums, barrels
Handling Method: R Material recovery of more than 75 percent of the total material.
Specific Gravity: 100
Year: 1991

Document ID: NYC0818234
Manifest Status: Completed copy
Trans1 State ID: HYHJ9192
Trans2 State ID: Not reported
Generator Ship Date: 03/08/1991
Trans1 Recv Date: 03/08/1991
Trans2 Recv Date: / /
TSD Site Recv Date: 03/08/1991
Part A Recv Date: 03/21/1991
Part B Recv Date: 03/19/1991
Generator EPA ID: NYD981564727
Trans1 EPA ID: ILD051060408
Trans2 EPA ID: Not reported
TSDF ID: NYD981556541
Waste Code: D001 - NON-LISTED IGNITABLE WASTES
Quantity: 00258
Units: P - Pounds

Map ID
Direction
Distance
Elevation

MAP FINDINGS

Site

Database(s)

EDR ID Number
EPA ID Number

UNITED PARCEL SERVICE (Continued)

U003316660

Number of Containers: 003
Container Type: DM - Metal drums, barrels
Handling Method: R Material recovery of more than 75 percent of the total material.
Specific Gravity: 100
Year: 1991

Document ID: NYC0547841
Manifest Status: Completed copy
Trans1 State ID: NYH19192
Trans2 State ID: Not reported
Generator Ship Date: 02/22/1991
Trans1 Recv Date: 02/22/1991
Trans2 Recv Date: / /
TSD Site Recv Date: 02/22/1991
Part A Recv Date: 03/05/1991
Part B Recv Date: 03/04/1991
Generator EPA ID: NYD981564727
Trans1 EPA ID: ILD051060408
Trans2 EPA ID: Not reported
TSDF ID: NYD981556541
Waste Code: D001 - NON-LISTED IGNITABLE WASTES
Quantity: 00258
Units: P - Pounds
Number of Containers: 003
Container Type: DM - Metal drums, barrels
Handling Method: R Material recovery of more than 75 percent of the total material.
Specific Gravity: 100
Year: 1991

Document ID: NYA5430087
Manifest Status: Completed copy
Trans1 State ID: LMC-103
Trans2 State ID: Not reported
Generator Ship Date: 07/08/1988
Trans1 Recv Date: 07/08/1988
Trans2 Recv Date: 07/13/1988
TSD Site Recv Date: 07/13/1988
Part A Recv Date: 07/20/1988
Part B Recv Date: 07/20/1988
Generator EPA ID: NYD981564727
Trans1 EPA ID: NYD981876006
Trans2 EPA ID: NYD981876006
TSDF ID: NYD043815703
Waste Code: D001 - NON-LISTED IGNITABLE WASTES
Quantity: 00528
Units: G - Gallons (liquids only)* (8.3 pounds)
Number of Containers: 001
Container Type: TT - Cargo tank, tank trucks
Handling Method: B Incineration, heat recovery, burning.
Specific Gravity: 100
Year: 1988

SPILLS:
Facility ID: 0211579
Facility Type: ER

Map ID
Direction
Distance
Elevation

MAP FINDINGS

Site

Database(s)

EDR ID Number
EPA ID Number

UNITED PARCEL SERVICE (Continued)

U003316660

DER Facility ID: 190479
Site ID: 231136
DEC Region: 9
Spill Date: 2/21/2003
Spill Number/Closed Date: 0211579 / 3/24/2003
Spill Cause: Equipment Failure
Spill Class: Known release with minimal potential for fire or hazard. DEC Response.
Willing Responsible Party. Corrective action taken.
SWIS: 1502
Investigator: JFOTTO
Referred To: Not reported
Reported to Dept: 2/21/2003
CID: 252
Water Affected: Not reported
Spill Source: Commercial Vehicle
Spill Notifier: Fire Department
Cleanup Ceased: Not reported
Cleanup Meets Std: True
Last Inspection: 2/24/2003
Recommended Penalty: False
UST Trust: False
Remediation Phase: 0
Date Entered In Computer: 2/21/2003
Spill Record Last Update: 3/24/2003
Spiller Name: KEN NYCE OR JOE MC GUIGAN
Spiller Company: COOL TRANSPORT CO
Spiller Address: 444 DERSTINE RD
Spiller City,St,Zip: HATFIELD, PA 19440-
Spiller Company: 001
Contact Name: NELSON RIOLLANO
Contact Phone: (716) 851-5510
DEC Memo: Prior to Sept, 2004 data translation this spill Lead_DEC Field was
"JFO"02/21/03 JFO ON SITE MET WITH TOM FITZPATRICK OF THE BUFFALO
FIRE DEPT. AND THE TRUCKDRIVER MR EDWARD LEBER. THE FIRE DEPT
CONTAINED THE SPILL WITH PADS AND PUMPED OUT ABOUT 60 GALLONS FROM
THE LEAKING TANK TO 1-55 GALLON DRUM AND 2-30 GALLON DRUMS. THE TANK
WAS THEN PLUGGED BY THE BFD. COOL TRANSPORT HIRED C&W ENV FOR THE
CLEANUP. I SPOKE WITH RON HUNTINGTON OF C&W, THEY WILL BE ON SITE BY
01:30. LARRY'S TRUCK REPAIR WAS CALLED, THEY DISCONNECTED THE LINE ON
THE LEAKING TANK. C&W ON SITE THEY PICKED UP THE PADS AND PLACED THEM
IN DRUMS. THEY SPREAD SPEEDY DRY OF THE SPILL AREA AND SWEPT IT UP
AND REAPPLIED SD. ALL SPEEDY DRY WAS PLACED IN DRUMS. ALL DRUMS WERE
STAGED ON THE SIDE OF THE STREET AND MARKED WITH YELLOW CAUTION TAPE.
RON HUNTINGTON WILL CONTACT NYSTA MONDAY TO GET PERMISSION TO STAGE
AT THEIR FACILITY ACROSS THE STREET. 02/24/03 JFO DRIVE BY. DRUMS ARE
STILL ON THE ROAD SIDE.03/21/03 JFO CALL TO RON HUNTINGTON OF C&W.
NOT IN. LEFT A MESSAGE FOR CHARISE ON V-MAIL FOR DISPOSAL
RECEIPTS.03/24/03 JFO RECEIVED THE DISPOSAL RECEIPTS FOR THE DRUMS.
NO FURTHER ACTION REQUIRED.CLOSED
Remarks: TRACTOR TRAILER EXITING THRUWAY HAD DIESEL FUEL SPILL ONTO
ROADWAY.DRIVER IS GATHERING MATERIAL IN BUCKETS-FIRE DEPT ON SCENE.
Material:
Site ID: 231136
Operable Unit ID: 864916
Operable Unit: 01
Material ID: 511368
Material Code: 0008

Map ID
Direction
Distance
Elevation

MAP FINDINGS

Site

Database(s)

EDR ID Number
EPA ID Number

UNITED PARCEL SERVICE (Continued)

U003316660

Material Name: Diesel
Case No.: Not reported
Material FA: Petroleum
Quantity: 30
Units: Gallons
Recovered: 30
Resource Affected: Not reported
Oxygenate: False

Tank Test:

K49
SSE
1/8-1/4
0.219 mi.
1157 ft.

ROADSIDE
42 MATEJKO
BUFFALO, NY
Site 1 of 3 in cluster K

NY Spills S110308612
N/A

Relative:
Lower

SPILLS:

Facility ID: 1001309
Facility Type: ER
DER Facility ID: 389225
Site ID: 434349
DEC Region: 9
Spill Date: 3/1/2010
Spill Number/Closed Date: 1001309 / 5/5/2010
Spill Cause: Equipment Failure
Spill Class: Possible release with minimal potential for fire or hazard or Known release with no damage. DEC Response. Willing Responsible Party. Corrective action taken.

SWIS: 1502
Investigator: TDJOHNSO
Referred To: LAW ENFORCEMENT
Reported to Dept: 5/4/2010
CID: Not reported
Water Affected: Not reported
Spill Source: Commercial Vehicle
Spill Notifier: Affected Persons
Cleanup Ceased: Not reported
Cleanup Meets Std: False
Last Inspection: Not reported
Recommended Penalty: False
UST Trust: False
Remediation Phase: 0
Date Entered In Computer: 5/4/2010
Spill Record Last Update: 5/5/2010
Spiller Name: Not reported
Spiller Company: Not reported
Spiller Address: Not reported
Spiller City,St,Zip: Not reported
Spiller Company: Not reported
Contact Name: Not reported
Contact Phone: Not reported
DEC Memo: 5/5/10 REFERRED TO LAW ENFORCEMENT. CLOSED.
Remarks: CALLER CLAIMS THAT WHITE FORD PICK UP BVP-1517 HAS BEEN LEAKING OIL FOR SEVERAL MONTHS. CLAIMS OIL IS ALL OVER THE STREET AND PEOPLE ARE TRACKING IT INTO THEIR HOUSES.

Map ID
Direction
Distance
Elevation

MAP FINDINGS

Site

Database(s)

EDR ID Number
EPA ID Number

ROADSIDE (Continued)

S110308612

Material:

Site ID: 434349
Operable Unit ID: 1185186
Operable Unit: 01
Material ID: 2179482
Material Code: 0924A
Material Name: ENGINE OIL
Case No.: Not reported
Material FA: Petroleum
Quantity: Not reported
Units: Gallons
Recovered: Not reported
Resource Affected: Not reported
Oxygenate: False

Tank Test:

L50
South
1/8-1/4
0.247 mi.
1303 ft.

ASSESSMENT AT 1682 CLINTO
1682 CLINTON STREET
BUFFALO, NY

NY Spills S102245167
N/A

Site 1 of 2 in cluster L

Relative:
Lower

SPILLS:

Facility ID: 9514910
Facility Type: ER
DER Facility ID: 229003
Site ID: 282094
DEC Region: 9
Spill Date: 2/21/1996
Spill Number/Closed Date: 9514910 / 3/11/1996
Spill Cause: Unknown
Spill Class: Possible release with minimal potential for fire or hazard or Known release with no damage. No DEC Response. No corrective action required.

SWIS: 1502
Investigator: FXGALLEG
Referred To: Not reported
Reported to Dept: 2/21/1996
CID: 357
Water Affected: Not reported
Spill Source: Gasoline Station
Spill Notifier: Other
Cleanup Ceased: 3/11/1996
Cleanup Meets Std: False
Last Inspection: 3/9/1996
Recommended Penalty: False
UST Trust: False
Remediation Phase: 0
Date Entered In Computer: 2/21/1996
Spill Record Last Update: 10/8/1999
Spiller Name: Not reported
Spiller Company: UNKNOWN
Spiller Address: Not reported
Spiller City,St,Zip: NY
Spiller Company: 999

Actual:
593 ft.

Map ID
Direction
Distance
Elevation

MAP FINDINGS

Site

Database(s)

EDR ID Number
EPA ID Number

ASSESSMENT AT 1682 CLINTO (Continued)

S102245167

Contact Name: NONE
Contact Phone: Not reported
DEC Memo: Prior to Sept, 2004 data translation this spill Lead_DEC Field was "FG"3/4/96 SITE ASSESSMENT SUBMITTED FOR SITE. SLIGHT EXCEEDANCES FOR TOLUENE.3/8/96 LTR SENT TO LANDCO DEVELOPMENT STATING THAT SITE IS INACTIVE.3/9/96 SITE VISIT. DROVE BY PROPERTY TO CONFIRM LOCATION AND NOTED NOTHING OUT OF THE ORDINARY.
Remarks: CALLER IS ATTORNEY FOR CORPORATION - SOIL SAMPLES HAVE INDICATED VERY MINUTE LEVEL OF XYLENE

Material:

Site ID: 282094
Operable Unit ID: 1026013
Operable Unit: 01
Material ID: 556546
Material Code: 0042A
Material Name: XYLENE (MIXED)
Case No.: 01330207
Material FA: Hazardous Material
Quantity: 0
Units: Gallons
Recovered: No
Resource Affected: Not reported
Oxygenate: False

Tank Test:

L51
South
1/8-1/4
0.247 mi.
1303 ft.

UPSTREAM DIGITAL
1682 CLINTON AVE
BUFFALO, NY 14206
Site 2 of 2 in cluster L

RCRA NonGen / NLR
FINDS
NY MANIFEST

1001223671
NYR000048868

Relative:
Lower

RCRA NonGen / NLR:

Actual:
593 ft.

Date form received by agency: 01/01/2007
Facility name: UPSTREAM DIGITAL
Facility address: 1682 CLINTON AVE
BUFFALO, NY 14206
EPA ID: NYR000048868
Mailing address: CLINTON AVE
BUFFALO, NY 14206
Contact: RONALD NORTON
Contact address: CLINTON AVE
BUFFALO, NY 14206
Contact country: US
Contact telephone: (716) 824-2274
Contact email: Not reported
EPA Region: 02
Classification: Non-Generator
Description: Handler: Non-Generators do not presently generate hazardous waste

Owner/Operator Summary:

Owner/operator name: MARK MUNGORAN
Owner/operator address: 1682 CLINTON ST
BUFFALO, NY 14206
Owner/operator country: US

Map ID
Direction
Distance
Elevation

MAP FINDINGS

Site

Database(s)

EDR ID Number
EPA ID Number

UPSTREAM DIGITAL (Continued)

1001223671

Owner/operator telephone: (716) 824-2274
Legal status: Private
Owner/Operator Type: Operator
Owner/Op start date: Not reported
Owner/Op end date: Not reported

Owner/operator name: MARK MUNGORAN
Owner/operator address: 1682 CLINTON ST
BUFFALO, NY 14206

Owner/operator country: US
Owner/operator telephone: (716) 824-2274
Legal status: Private
Owner/Operator Type: Owner
Owner/Op start date: Not reported
Owner/Op end date: Not reported

Handler Activities Summary:

U.S. importer of hazardous waste: No
Mixed waste (haz. and radioactive): No
Recycler of hazardous waste: No
Transporter of hazardous waste: No
Treater, storer or disposer of HW: No
Underground injection activity: No
On-site burner exemption: No
Furnace exemption: No
Used oil fuel burner: No
Used oil processor: No
User oil refiner: No
Used oil fuel marketer to burner: No
Used oil Specification marketer: No
Used oil transfer facility: No
Used oil transporter: No

Historical Generators:

Date form received by agency: 01/01/2006
Site name: UPSTREAM DIGITAL
Classification: Not a generator, verified

Date form received by agency: 05/22/2000
Site name: UPSTREAM DIGITAL
Classification: Not a generator, verified

Violation Status: No violations found

FINDS:

Registry ID: 110004539615

Environmental Interest/Information System

RCRAInfo is a national information system that supports the Resource Conservation and Recovery Act (RCRA) program through the tracking of events and activities related to facilities that generate, transport, and treat, store, or dispose of hazardous waste. RCRAInfo allows RCRA program staff to track the notification, permit, compliance, and corrective action activities required under RCRA.

Map ID
Direction
Distance
Elevation

MAP FINDINGS

Site

Database(s)

EDR ID Number
EPA ID Number

UPSTREAM DIGITAL (Continued)

1001223671

NY MANIFEST:

EPA ID: NYR000048868
Country: USA

Mailing Info:

Name: UPSTREAM DIGITAL
Contact: MARK MUNGOVAN
Address: 1682 CLINTON STREETBUFFALO
City/State/Zip: BUFFALO, NY 14206
Country: USA
Phone: 716-947-9127

Manifest:

Document ID: MAM3721120
Manifest Status: Not reported
Trans1 State ID: NY33916AP
Trans2 State ID: Not reported
Generator Ship Date: 10/29/2001
Trans1 Recv Date: 10/29/2001
Trans2 Recv Date: Not reported
TSD Site Recv Date: 11/07/2001
Part A Recv Date: Not reported
Part B Recv Date: Not reported
Generator EPA ID: NYR000048868
Trans1 EPA ID: SCR000075150
Trans2 EPA ID: Not reported
TSD ID: MAD982755639
Waste Code: D011 - SILVER 5.0 MG/L TCLP
Quantity: 00200
Units: P - Pounds
Number of Containers: 001
Container Type: DF - Fiberboard or plastic drums (glass)
Handling Method: R Material recovery of more than 75 percent of the total material.
Specific Gravity: 01.00
Year: 2001

Document ID: NJA4014259
Manifest Status: Not reported
Trans1 State ID: 08690
Trans2 State ID: Not reported
Generator Ship Date: 10/29/2001
Trans1 Recv Date: 10/29/2001
Trans2 Recv Date: Not reported
TSD Site Recv Date: 11/07/2001
Part A Recv Date: Not reported
Part B Recv Date: Not reported
Generator EPA ID: NYR000048868
Trans1 EPA ID: SCR000075150
Trans2 EPA ID: Not reported
TSD ID: NJD002182897
Waste Code: D001 - NON-LISTED IGNITABLE WASTES
Quantity: 00100
Units: P - Pounds
Number of Containers: 001
Container Type: DM - Metal drums, barrels

Map ID
Direction
Distance
Elevation

MAP FINDINGS

Site

Database(s)

EDR ID Number
EPA ID Number

UPSTREAM DIGITAL (Continued)

1001223671

Handling Method: B Incineration, heat recovery, burning.
Specific Gravity: 01.00
Year: 2001

J52
East
1/8-1/4
0.250 mi.
1319 ft.

UNITED PARCEL SERVICE
DINGENS STREET
BUFFALO, NY

NY Spills S102176185
N/A

Site 2 of 3 in cluster J

Relative:
Higher

SPILLS:

Actual:
605 ft.

Facility ID: 8801154
Facility Type: ER
DER Facility ID: 208104
Site ID: 254070
DEC Region: 9
Spill Date: 5/2/1988
Spill Number/Closed Date: 8801154 / 6/2/1988
Spill Cause: Human Error
Spill Class: Not reported
SWIS: 1502
Investigator: MJHINTON
Referred To: Not reported
Reported to Dept: 5/6/1988
CID: Not reported
Water Affected: Not reported
Spill Source: Commercial/Industrial
Spill Notifier: Affected Persons
Cleanup Ceased: 6/2/1988
Cleanup Meets Std: True
Last Inspection: Not reported
Recommended Penalty: False
UST Trust: False
Remediation Phase: 0
Date Entered In Computer: 5/6/1988
Spill Record Last Update: 6/6/1988
Spiller Name: Not reported
Spiller Company: UNITED PARCEL SERVICES
Spiller Address: 205 DINGENS STREET
Spiller City,St,Zip: BUFFALO, NY 14206
Spiller Company: 001
Contact Name: Not reported
Contact Phone: Not reported
DEC Memo: Prior to Sept, 2004 data translation this spill Lead_DEC Field was "MJH"05/09/88: SPILL CLEANED UP W/ SORBENTS AND DISPOSED OF IN DUMPSTER RQ=10LBS SPILL DID NOT EXCEED REPORTING REQUIREMENT UPS TO PROVIDE REPORT ON INCIDENT.05/16/88: REPORT SUBMITTED BY UPS ADDITIONAL INFORMATION REQUESTED.06/02/88: REPORT SUBMITTED BY UPS SATISFACTORY NO FURTHER ACTION NEEDED.
Remarks: CARTON CONTAINING BOTTLES DROPPED BY WORKER ONE QUART BOTTLE BROKE
Material:
Site ID: 254070
Operable Unit ID: 916643
Operable Unit: 01
Material ID: 460308
Material Code: 0155B
Material Name: PHENOL, 2-CHLORO-

Map ID
Direction
Distance
Elevation

MAP FINDINGS

Site

Database(s)

EDR ID Number
EPA ID Number

UNITED PARCEL SERVICE (Continued)

S102176185

Case No.: 00095578
Material FA: Hazardous Material
Quantity: 1
Units: Gallons
Recovered: Yes
Resource Affected: Not reported
Oxygenate: False

Tank Test:

J53
East
1/8-1/4
0.250 mi.
1319 ft.

NORTHEAST DELIVERY
DINGENS STREET
BUFFALO, NY

Site 3 of 3 in cluster J

NY Spills S102174369
N/A

Relative:
Higher

Actual:
605 ft.

SPILLS:
Facility ID: 9111241
Facility Type: ER
DER Facility ID: 208104
Site ID: 254073
DEC Region: 9
Spill Date: 1/28/1992
Spill Number/Closed Date: 9111241 / 5/19/1992
Spill Cause: Equipment Failure
Spill Class: Known release with minimal potential for fire or hazard. DEC Response.
Willing Responsible Party. Corrective action taken.

SWIS:
Investigator: COOKE
Referred To: Not reported
Reported to Dept: 1/28/1992
CID: Not reported
Water Affected: Not reported
Spill Source: Commercial Vehicle
Spill Notifier: Other
Cleanup Ceased: 5/19/1992
Cleanup Meets Std: True
Last Inspection: 3/18/1992
Recommended Penalty: False
UST Trust: False
Remediation Phase: 0
Date Entered In Computer: 2/2/1992
Spill Record Last Update: 11/23/1992
Spiller Name: Not reported
Spiller Company: NORTHEAST DELIVERY INC
Spiller Address: 105 NORTH KEYSER AVENUE
Spiller City,St,Zip: OLD FORGE, PA 18518
Spiller Company: 001
Contact Name: Not reported
Contact Phone: Not reported
DEC Memo: Prior to Sept, 2004 data translation this spill Lead_DEC Field was
"JDC"03/02/92: JDC TELCON W/ MR RYZE, NORTHEAST AND CONFIRMED
REQUIRED CLEANUP ACTIONS TO BE COMPLETED. 03/18/92: RECD DISPOSAL
RECIPT AND CONFIRMED SITE CLEAN. NO FURTHER ACTION WILL BE REQUIRED.

Remarks: SADDLE TANK RUPTURED WHEN IT BROKE AWAY FROM TRUCK

Map ID
Direction
Distance
Elevation

MAP FINDINGS

Site

Database(s)

EDR ID Number
EPA ID Number

NORTHEAST DELIVERY (Continued)

S102174369

Material:

Site ID: 254073
Operable Unit ID: 964970
Operable Unit: 01
Material ID: 416291
Material Code: 0008
Material Name: Diesel
Case No.: Not reported
Material FA: Petroleum
Quantity: 20
Units: Gallons
Recovered: 19
Resource Affected: Not reported
Oxygenate: False

Tank Test:

**M54
SW
1/8-1/4
0.250 mi.
1320 ft.**

**R AND R
699 BAILEY AVENUE
BUFFALO, NY**

**NY Spills S108957463
N/A**

Site 1 of 2 in cluster M

**Relative:
Lower**

SPILLS:

Facility ID: 0751029
Facility Type: ER
DER Facility ID: 338498
Site ID: 388935
DEC Region: 9
Spill Date: 10/24/2007
Spill Number/Closed Date: 0751029 / 3/4/2008
Spill Cause: Equipment Failure
Spill Class: Known release that creates potential for fire or hazard. DEC Response.
Willing Responsible Party. Corrective action taken.

**Actual:
590 ft.**

SWIS: 1502
Investigator: fvgalleg
Referred To: Not reported
Reported to Dept: 10/24/2007
CID: Not reported
Water Affected: Not reported
Spill Source: Commercial/Industrial
Spill Notifier: Other
Cleanup Ceased: Not reported
Cleanup Meets Std: False
Last Inspection: Not reported
Recommended Penalty: False
UST Trust: False
Remediation Phase: 0
Date Entered In Computer: 10/24/2007
Spill Record Last Update: 3/7/2008
Spiller Name: Not reported
Spiller Company: Not reported
Spiller Address: Not reported
Spiller City,St,Zip: Not reported
Spiller Company: Not reported
Contact Name: RICK KURTZ

Map ID
Direction
Distance
Elevation

MAP FINDINGS

Site

Database(s)

EDR ID Number
EPA ID Number

R AND R (Continued)

S108957463

Contact Phone:

(716)

DEC Memo:

10/24/07 RMC SPOKE TO MARK HANNA WITH HAZARD EVALUATIONS. HOLE IS FULL OF WATER WITH NO SHEEN. RMC ADVISED TO REMOVE ALL SOILS WITH ODORS AND SAMPLE THE WATER. 10/25/07 FG SPOKE TO MARK HANNA WITH HAZARD EVALUATIONS. HE SAID THEY HAVE A SMALL AMOUNT OF SOIL STAGED ON SITE AND WILL DISPOSE OF IT. EXCAVATION AND WATER SAMPLES WERE COLLECTED FOR ANALYSIS. MR. HANNA WILL PROVIDE THE DISPOSAL RECEIPTS AND THE ANALYTICAL RESULTS. THE EXCAVATION WAS BACKFILLED BECAUSE IT WAS IN FRONT OF THE WAREHOUSE DOORS AND ACCESS WAS NEEDED. 1/14/08 FG SPOKE TO MARK HANNA WITH HAZARD EVALUATIONS. HE SAID THEY HAVE NOT DISPOSED OF THE CONTAMINATED SOIL BUT WILL SHORTLY. HE WILL PROVIDE ANALYTICAL RESULTS AND DISPOSAL RECEIPTS WITHIN THE NEXT SEVERAL WEEKS. 2/29/08 RECD THE HAZARD EVALUATIONS REPORT "REQUEST FOR SPILL FILE CLOSURE & SITE INACTIVATION" FOR THIS SITE DATED 2/12/08. EXCAVATION RESULTS EXCEED TAGM FOR VOLATILES AT THE PUMP ISLAND WALL AND EXCEED TAGM FOR SEMIVOLATILES AT THE PUMP ISLAND BUILDING WALL, S. WALL AT WATER (3') AND W. WALL AT WATER (3'). THE EXCAVATION WATER SHOWED NO DETECTABLE CONTAMINATION. HAZARD EVALUATIONS HAS REQUESTED THAT THE SITE BE GIVEN AN INACTIVE STATUS. FG CONTACTED SCOTT OVERHOFF WITH HAZARD EVALUATIONS TO REQUEST CLARIFICATION OF SAMPLE LOCATIONS AND MATERIAL SAMPLED. MR. OVERHOFF WILL PROVIDE ADDL INFO BY 3/4/08. 3/4/08 SCOTT OVERHOFF WITH HAZARD EVALUATIONS PROVIDED PHOTOS SHOWING THE REMAINING SOIL IN THE EXCAVATION IS FILL AND NOT PETROLEUM EXCEPT UNDER THE FORMER LOCATION OF THE PUMP ISLAND WHERE CONTAMINATION REMAINS UNDER A BUILDING AND IS INACCESSIBLE. MR. OVERHOFF INDICATES THAT THE SAMPLES COLLECTED FROM THE EXCAVATION WALLS CONSISTED OF HISTORICAL FILL WITH NO DISCERNIBLE EVIDENCE OF DIESEL OR GASOLINE BEING NOTED. WITH THIS EXPLANATION OF THE PRESENCE OF SEMIVOLATILES ABOVE TAGM 4046 LEVELS CAUSED BY THE FILL PRESENT, THE DEPT HAS MADE THE SITE INACTIVE WITH NO FURTHER WORK REQUIRED AT THIS TIME.

Remarks:

CONTAMINATION FOUND WHILE REMOVING 1 DIESEL AND 1 GASOLINE 6K TANKS.

Material:

Site ID: 388935
Operable Unit ID: 1146088
Operable Unit: 01
Material ID: 2136451
Material Code: 0008
Material Name: Diesel
Case No.: Not reported
Material FA: Petroleum
Quantity: Not reported
Units: Gallons
Recovered: Not reported
Resource Affected: Not reported
Oxygenate: False

Tank Test:

Map ID
Direction
Distance
Elevation

MAP FINDINGS

EDR ID Number
EPA ID Number

N55
South
1/4-1/2
0.258 mi.
1363 ft.

WAYNE SCHEIBLE TRAILER
HUBBARD ST OFF CLINTON ST
BUFFALO, NY

NY Spills **S102680357**
N/A

Site 1 of 3 in cluster N

Relative:
Higher

Actual:
608 ft.

SPILLS:

Facility ID: 9405768
Facility Type: ER
DER Facility ID: 229194
Site ID: 282316
DEC Region: 9
Spill Date: 7/26/1994
Spill Number/Closed Date: 9405768 / 10/22/1994
Spill Cause: Other
Spill Class: Known release with minimal potential for fire or hazard. DEC Response.
Unable/unwilling Responsible Party. Corrective action taken. (ISR)

SWIS: 1502
Investigator: PRINGLE
Referred To: Not reported
Reported to Dept: 7/26/1994
CID: Not reported
Water Affected: Not reported
Spill Source: Commercial Vehicle
Spill Notifier: DEC
Cleanup Ceased: 10/22/1994
Cleanup Meets Std: True
Last Inspection: 8/25/1994
Recommended Penalty: False
UST Trust: False
Remediation Phase: 0
Date Entered In Computer: 7/29/1994
Spill Record Last Update: 11/16/1994
Spiller Name: Not reported
Spiller Company: WAYNE SCHEIBLE
Spiller Address: 1441 CLINTON STREET
Spiller City,St,Zip: BUFFALO, NY 14206
Spiller Company: 001
Contact Name: Not reported
Contact Phone: Not reported
DEC Memo:

Prior to Sept, 2004 data translation this spill Lead_DEC Field was
"MNP"07/26/94: 7/26/94 DISCOVERED SPILL WHILE RESPONDING TO ANOTHER
SPILL (# 9405767). TRAILER WITH REEDER UNIT RUNNING PARKED ON ROAD
SHOULDER AT SPILL SITE. OIL FLOWED FROM TANK TO DRIVEWAY AT
WAREHOUSE. 07/26/94: 7/26/94 MNP TELECON W/ JAMES VREELAND - EP&S.
HIRED EP&S TO CLEANUP THIS SITE & SPILL #9405767. TO MEET CONTRACTOR
ON SITE AT 4:00 PM TODAY. 07/26/94: 7/26/94 (4:00 PM) MNP INSP. EP&S
ON SITE CLEANING UP SPILL ON ROAD SHOULDER. CONTAMINATED SOIL PUT
INTO 4 55-GAL. DRUMS. & STAGED ON SITE FOR LATER DISPOSAL. 07/27/94:
7/27/94 MNP INSP. MET WAYNE SCHEIBLE, HE OWNS REEFER TRAILER THAT
CUASED SPILL. HE ACCEPTED RESPONSIBILITY FOR THE SPILL. 08/04/94:
8/4/94 MNP REVIEWED EP&S PAYMENT PACKAGE FOR \$504.70, RECEIVED ON
8/4/94, PAYMENT ADJUSTED & APPROVED AFTER TELECON W/ KATHY ROACH -
EP&S. 08/22/94: 8/22/94 MNP REVIEWED ADVANCED ENV. SERV. PAYMENT
PACKAGE FOR \$400.00, RECEIVED ON 8/19/94, PAYMENT APPROVED. 08/25/94:
8/25/94 MNP INSP. DRUMS NOT ON SITE. DISPOSED AT SYRACUSE PER LINDA
CARR - EP&S. HOLD FOR FINAL PAYMENT PACKAGE. 09/13/94: 9/13/94 MNP
REVIEWED EP&S PAYMENT PACKAGE FOR \$605.14 RECEIVED ON 9/9/94, PAYMENT
APPROVED. 09/22/94: 9/22/94 MNP TELECON W/ MIKE SPADA - GENERAL

Map ID
Direction
Distance
Elevation

MAP FINDINGS

Site

Database(s)

EDR ID Number
EPA ID Number

WAYNE SCHEIBLE TRAILER (Continued)

S102680357

Remarks: ACCIDENT INSURANCE. HE REQUESTED COPY OF SPILL REPORT INCLUDING PAYMENT PACKAGES. HE AGREED TO PAY FOR COPYING COSTS UNDER FOIL. 09/22/94: 9/22/94 MNP REVIEWED FILE. CLEANUP & DISPOSAL COMPLETED. ALL PAYMENT PACKAGES RECEIVED. DISCREPANCY IN BILLING, CHARGED FOR DISPOSAL OF 3 DRUMS INSTEAD OF 4, NOT COST EFFECTIVE TO CHANGE, COMPLETE.
NYSDEC DISCOVERED SPILL WHILE RESPONDING TO ANOTHER SPILL NEARBY. TRAILER W/ REEFER UNIT, LEAK OR SPILLAGE FROM TANK ON TRAILER, NYS LIC #34188E.

Material:

Site ID: 282316
Operable Unit ID: 1003129
Operable Unit: 01
Material ID: 564359
Material Code: 0008
Material Name: Diesel
Case No.: Not reported
Material FA: Petroleum
Quantity: 40
Units: Gallons
Recovered: 35
Resource Affected: Not reported
Oxygenate: False

Tank Test:

N56
South
1/4-1/2
0.258 mi.
1363 ft.

DIESEL SPILL - 55 HUBBARD
55 HUBBARD & CLINTON STS.
BUFFALO, NY

NY Spills S102178753
N/A

Site 2 of 3 in cluster N

Relative:
Higher

SPILLS:

Facility ID: 9405767
Facility Type: ER
DER Facility ID: 235103
Site ID: 290339
DEC Region: 9
Spill Date: 7/26/1994
Spill Number/Closed Date: 9405767 / 3/27/1995
Spill Cause: Unknown
Spill Class: Known release that creates potential for fire or hazard. DEC Response. Unknown Responsible Party. Corrective action taken. (ISR)

Actual:
608 ft.

SWIS: 1502
Investigator: PRINGLE
Referred To: Not reported
Reported to Dept: 7/26/1994
CID: Not reported
Water Affected: Not reported
Spill Source: Commercial Vehicle
Spill Notifier: Citizen
Cleanup Ceased: 3/27/1995
Cleanup Meets Std: True
Last Inspection: 8/25/1994
Recommended Penalty: False
UST Trust: False

Map ID
Direction
Distance
Elevation

MAP FINDINGS

Site

Database(s)

EDR ID Number
EPA ID Number

DIESEL SPILL - 55 HUBBARD (Continued)

S102178753

Remediation Phase: 0
Date Entered In Computer: 7/29/1994
Spill Record Last Update: 5/12/1995
Spiller Name: Not reported
Spiller Company: UNKNOWN
Spiller Address: Not reported
Spiller City,St,Zip: NY
Spiller Company: 999
Contact Name: Not reported
Contact Phone: Not reported
DEC Memo: Prior to Sept, 2004 data translation this spill Lead_DEC Field was
"MNP"07/26/94: 7/26/94 MNP RESPONSE. OIL IN PUDDLES & SPREADOUT OVER
150 FT. BY 20 FT. AREA. OIL IN SEWER ALSO. TALKED TO BARTENDER AT
RALPH'S, SPILL WAS THERE AT 7 AM. & FD WASHED AT 1 PM, SPREADING OIL
ALL OVER. 07/26/94: 7/26/94 (4:00PM) MNP INSP. EP&S ON SITE CLEANING
UP SPILL # 9405768. SHOWED THEM THIS SPILL. THEY PICKED UP CLEANED
ARE W/ SPEEDY DRY & STAGED IN 3 DRUMS. USED SORBENTS IN SEWER TO
PICKUP OIL. 07/27/94: 7/27/94 MNP INSP. SPILL ON PAVEMENT CLEANUP
SATISFACTORY. BOOMS IN SEWER OIL SOAKED. TO BE PICKED UP BY EP&S WHEN
THEY DISPOSE DRUM OF OILY DEBRIS. 08/25/94: 8/25/94 MNP INSP. DRUMS
GONE, NO OIL OR SORBENTS IN SEWER. TELECON W/ LINDA CARR - EP&S,
DRUMS FROM BOTH SPILLS PICKED & TAKEN TO SYRACUSE FOR DISPOSAL.
09/13/94: 9/13/94 MNP REVIEWED EP&S PAYMENT PACKAGE FOR \$953.07
RECEIVEDON 9/9/94, PAYMENT APPROVED. CHARGED FOR 4 DRUMS DISPOSAL
INSTEAD OF 3, MIXXED UP W/ SPILL #9405768, NOT COST EFFECTIVE TO
CHANGE. 03/27/95: 3/27/95 MNP FILE REVIEW. CLEANUP & DISPOSAL DONE.
ALL PAYMENT PACKAGES RECEIVED. NO RP, RNL TO DO FINAL ISR, COMPLETE.
Remarks: DIESEL SPILL WASHED DOWN BY BUFFALO FD INTO SEWER & SPREAD OVER
PAVEMENT

Material:
Site ID: 290339
Operable Unit ID: 1003127
Operable Unit: 01
Material ID: 382353
Material Code: 0008
Material Name: Diesel
Case No.: Not reported
Material FA: Petroleum
Quantity: 40
Units: Gallons
Recovered: 30
Resource Affected: Not reported
Oxygenate: False

Tank Test:

Map ID
Direction
Distance
Elevation

MAP FINDINGS

Site

Database(s)

EDR ID Number
EPA ID Number

N57
South
1/4-1/2
0.259 mi.
1368 ft.
NYS THRUWAY AUTHORITY
1651 CLINTON
BUFFALO, NY
Site 3 of 3 in cluster N

NY Spills **S103562186**
N/A

Relative:
Higher

Actual:
603 ft.

SPILLS:

Facility ID: 8802063
Facility Type: ER
DER Facility ID: 174945
Site ID: 211048
DEC Region: 9
Spill Date: 6/6/1988
Spill Number/Closed Date: 8802063 / 6/9/1988
Spill Cause: Other
Spill Class: Not reported
SWIS: 1502
Investigator: ROSS
Referred To: Not reported
Reported to Dept: 6/6/1988
CID: Not reported
Water Affected: Not reported
Spill Source: Institutional, Educational, Gov., Other
Spill Notifier: Citizen
Cleanup Ceased: 6/9/1988
Cleanup Meets Std: True
Last Inspection: Not reported
Recommended Penalty: False
UST Trust: False
Remediation Phase: 0
Date Entered In Computer: 6/6/1988
Spill Record Last Update: 6/15/1988
Spiller Name: Not reported
Spiller Company: NYS THRUWAY AUTHORITY
Spiller Address: Not reported
Spiller City,St,Zip: BUFFALO, NY
Spiller Company: 001
Contact Name: Not reported
Contact Phone: Not reported
DEC Memo: Prior to Sept, 2004 data translation this spill Lead_DEC Field was "LQR"06/06/88: LQR TELCON THURWAY AUTH. TO INVESTIGATE,WITHIN FENCED AREA OWNED BY AUTH. 06/09/88: LQR TELCON THURWAY AUTH. INVESTIGATED,SLAG BACK FILL MATERIAL.09/29/95: This is additional information about material spilled from the translation of the old spill file: ORANGE LIQUID.
Remarks: ORANGE LIQUID APPEARED WHILE EXCAVATING, DETERMINED TO BE FROM SLAG BACKFILL

Material:

Tank Test:

Map ID
Direction
Distance
Elevation

MAP FINDINGS

Site

Database(s)

EDR ID Number
EPA ID Number

K58
SSE
1/4-1/2
0.264 mi.
1392 ft.

HOUGHTON PARK
SPANN AND CLINTON ST
BUFFALO, NY

NY Spills S102176896
N/A

Site 2 of 3 in cluster K

Relative:
Lower

SPILLS:

Actual:
596 ft.

Facility ID: 8905165
Facility Type: ER
DER Facility ID: 80566
Site ID: 88006
DEC Region: 9
Spill Date: 8/24/1989
Spill Number/Closed Date: 8905165 / 8/28/1989
Spill Cause: Unknown
Spill Class: Not reported
SWIS: 1502
Investigator: COOKE
Referred To: Not reported
Reported to Dept: 8/24/1989
CID: Not reported
Water Affected: Not reported
Spill Source: Commercial/Industrial
Spill Notifier: Local Agency
Cleanup Ceased: 8/28/1989
Cleanup Meets Std: True
Last Inspection: Not reported
Recommended Penalty: False
UST Trust: False
Remediation Phase: 0
Date Entered In Computer: 8/28/1989
Spill Record Last Update: 9/18/1989
Spiller Name: Not reported
Spiller Company: UNION CARBIDE
Spiller Address: Not reported
Spiller City,St,Zip: BUFFALO, NY
Spiller Company: 001
Contact Name: Not reported
Contact Phone: Not reported
DEC Memo: Prior to Sept, 2004 data translation this spill Lead_DEC Field was "JDC"08/28/89: CANASTERS WERE DETERMINED TO BE EMPTY BY THE RESPONDING FIRE CO. NO SPILLAGE WAS INDICATED IN THE IMMEDIATE AREA. LINDE COLLECTED THE CANASTERS ON 08/24/89 AT THE REQUEST OF UNION CARBIDE.
Remarks: 2 CANASTERS OF MONOPROPYLENE WAS IDENTIFIED AT THE FOOT OF SPANN ST BY ENGINE CO NO 35.
Material:
Site ID: 88006
Operable Unit ID: 932909
Operable Unit: 01
Material ID: 445606
Material Code: 1267A
Material Name: MONOPROPYLENE
Case No.: Not reported
Material FA: Other
Quantity: 0
Units: Gallons
Recovered: No
Resource Affected: Not reported

Map ID
Direction
Distance
Elevation

MAP FINDINGS

Site

Database(s)

EDR ID Number
EPA ID Number

HOUGHTON PARK (Continued)

S102176896

Oxygenate: False

Tank Test:

K59
SSE
1/4-1/2
0.265 mi.
1399 ft.

BRANTELL AUTO SERVICE
1766 CLINTON ST
BUFFALO, NY

NY Spills S106016489
N/A

Site 3 of 3 in cluster K

Relative:
Lower

SPILLS:

Actual:
596 ft.

Facility ID: 0304363
Facility Type: ER
DER Facility ID: 118149
Site ID: 138168
DEC Region: 9
Spill Date: 7/24/2003
Spill Number/Closed Date: 0304363 / 12/8/2003
Spill Cause: Unknown
Spill Class: Known release that creates potential for fire or hazard. DEC Response.
Willing Responsible Party. Corrective action taken.

SWIS: 1502
Investigator: MXFRANKS
Referred To: Not reported
Reported to Dept: 7/25/2003
CID: 297
Water Affected: Not reported
Spill Source: Gasoline Station
Spill Notifier: Other
Cleanup Ceased: Not reported
Cleanup Meets Std: True
Last Inspection: 9/26/2003
Recommended Penalty: False
UST Trust: False
Remediation Phase: 0
Date Entered In Computer: 7/25/2003
Spill Record Last Update: 8/27/2004
Spiller Name: DEBBIE BRANTELL
Spiller Company: DEBBIE BRANTELL
Spiller Address: 7047 ABBOTT RD
Spiller City,St,Zip: HAMBURG, NY 14075-001
Contact Name: GAIL MACCLEVERTY
Contact Phone: (716) 626-1314
DEC Memo:

Prior to Sept, 2004 data translation this spill Lead_DEC Field was
"MF"07/25/03: MF T/C ALAN SCHENK, LCS. VERY HIGH RESULTS. DID WORK
THRU WYOMING COUNTY BANK. HE FAXED RESULTS SOME VERY HIGH. NO GW
SAMPLING RESULTS. REMEDIATION NECESSARY.07/30/03: MF 0730 S/I NO ONE
ON SITE. 0815 T/C STATION, NO ANSWER.08/04/03: MF RECEIVED 7/31/03
REPORT. 5 SOIL SAMPLES TAKEN, IN TOTAL STARS 8260, PPB. BH-2 (0-2') -
236,561 + 262,700 TIC'S BH-9 (4-6') - 25,702 + 4,576 BH-10 (4-6') -
1457 + 7,143 BH-11 (4-6') - 9233 + 3,055 BH-12 (2-4') - 254,850+
2,892,200 BH-12 (4-6') - 10,727 + 6,876GW AT APPX 8.5 - 9.5' T/C GAIL
MACCLEVERTY, WYOMING CO BANK 626-1314. TO RETURN CALL.T/C GAIL, SHE
GAVE ME BUYERS #'S GRANATA RICH 983-6637, MONICA 983-5776.08/08/03:
MF T/C DEBBIE BRANTELL, OWNER, 648-4832, 946-9008. LEFT

Map ID
Direction
Distance
Elevation

MAP FINDINGS

Site

Database(s)

EDR ID Number
EPA ID Number

BRANTELL AUTO SERVICE (Continued)

S106016489

MESSAGE.08/12/03: MF T/C BEBBIE BRANTELL, TOLD HE REMEDIATION NECESSARY. SHE DOSN'T HAVE REPORT OR KNOW ANY CONTRACTORS.08/15/03: MF MAILED DEBBIE A LIST OF CONTRACTORS.08/18/03: MF LETTER TO RP REQUESTING REMEDIATION SCHEDULE BY 9/15/03.9/26/03:SAC TELECON LT. KEN POCZKALSKI - CITY OF BUFFALO FIRE PREVENTION, TANKS ARE BEING REMOVED AT THIS LOCATION AND GASOLINE FUMES OBSERVED, CONTRACTOR DOES NOT HAVE CITY PERMITS.MF S/I/KEN POCZKALSKI, BFD/DAN SADOWSKI, RON HAWK, CONTRACTORS/ MIKE & KATHY BRANTELL. REMOVING CONTAMINATED SOIL IN 2 AREAS. UNCOVERED A 500 GALLON ABANDON WASTE OIL UST. NOCO PUMPED OUT CONTENTS. EXPLAINED EXCAVATION SAMPLING. THE FD ALSO HAS RECORDS OF THE REMOVAL OF 6-275 GALLON UST'S IN 1967, 2-4K UST'S IN 1970 & 1-6K UST IN 1980. CONTAMINATED SOIL STOCKPILED ON SITE.10/06/03: MF RECEIVED EXCAVATIONS SAMPLING RESULTS. CAN'T MAKE SENSE OF IT. 10/07/03: MF T/C RON HAWK, HE WILL CALL PAUL AT WASTE STREAM.T/C PAUL AT WASTE STREAM. TWO SAMPLING LOCATIONS, BH9-BH12 & BH2. BH9-BH12 ARE FROM THE FRONT OF THE BUILDING & THE TANK REMOVAL AREA (1 EXCAVATION). BH2 IS FROM THE AREA BEHIND THE BUILDING WHERE THE WASTE OIL DRUMS WERE STAGED. 8260'S ONLY DONE ON THE SIDEWALL OF BOTH AREAS. 8270 ONLY DONE ON THE BOTTOM OF BOTH AREAS. 8270'S BOTTOM OF BOTH AREAS BELOW STARS 8260'S SIDES OF FRONT EXCAVATION - BENZENE 548 PPB, ONLY COMPOUND ABOVE TAGM. NEXT HIGHEST IS XYLENES AT 1031 PPB. 8260 SIDES OF BACK EXCAVATION BSTHE SAMPLES DON'T EXPIRE UNTIL 10/10/03 PAUL WILL ANALYZE THE 8270 SAMPLES FOR 8260 & THE 8260 SAMPLES FOR 8270. T/C RON HAWK, LEFT MESSAGE FOR HIM TO CALL PAUL OKING THIS.10/28/03: MF RECEIVED FAX DISPOSAL SAMPLING, TCLP LEAD, BENZENE, GRO, PH & IGNITABILITY. ALSO INCLUDED 8260 RESULTS FOR B-12, ALL PARAMETERS <1 PPM. HIGHEST TOTAL XYLENES AT 1021 PPB. I DON'T KNOW IF THIS IS FROM THE BOTTOM OR SIDEWALLS. IT IS FROM THE FRONT EXCAVATION.11/10/03: MF T/C DEBBIE BRANTEL, LEFT MESSAGE THAT RESAMPLING NECESSARY.11/13/03: MF LETTER TO RP, AREAS MUST BE RESAMPLED. SCHEDULE BY 11/21/03.11/18/03: MF RECEIVED FAX OF 11/12/03, SAMPLING RESULTS FROM WASTESTREAM. BH9 & BH12 EXCAVATIONS SAMPLED TOGETHER. BH2 BEHIND THE BUILDING ALSO SAMPLED. STARS 8260 & 8270 SIDES & BOTTOMS FOR THE EXCAVATION PERFORMED. ALL RESULTS, BDL'S.12/05/03: MF DEBBIE BRANTELL HAND DELIVERED DISPOSAL RECEIPTS, 117.85 TONS DISPOSED OF AT EM SOL. 12/08/03: MF NO FURTHER ACTION NECESSARY. C LETTER SENT.08/27/04: MF T/C MARVIN DUBIN, 853-1283, LAWYER FOR DEBBIE. WANTS TO GO BACK TO TEXICO FOR COST RECOVERY. CALLER RECIEVED TEST RESULTS FROM SOIL SAMPLES AND PETROLEUM WAS FOUND

Remarks: Not reported

Material:

Site ID: 138168
Operable Unit ID: 871185
Operable Unit: 01
Material ID: 505216
Material Code: 0066A
Material Name: UNKNOWN PETROLEUM
Case No.: Not reported
Material FA: Petroleum
Quantity: 0
Units: Gallons
Recovered: No
Resource Affected: Not reported
Oxygenate: False

Tank Test:

Map ID
Direction
Distance
Elevation

MAP FINDINGS

Site

Database(s)

EDR ID Number
EPA ID Number

M60
SW
1/4-1/2
0.274 mi.
1447 ft.
U S SUGAR
692 BAILEY AVE
BUFFALO, NY 14206
Site 2 of 2 in cluster M

NY LTANKS
NY MANIFEST
NY Spills
S110047348
N/A

Relative:
Lower

LTANKS:

Actual:
590 ft.

Site ID: 274242
Spill Number/Closed Date: 0275515 / 5/27/2003
Spill Date: 2/10/2003
Spill Cause: Tank Failure
Spill Source: Commercial/Industrial
Spill Class: Known release that creates potential for fire or hazard. DEC Response.
Willing Responsible Party. Corrective action taken.
Cleanup Ceased: Not reported
Cleanup Meets Standard: True
SWIS: 1502
Investigator: FXGALLEG
Referred To: Not reported
Reported to Dept: 2/10/2003
CID: Not reported
Water Affected: Not reported
Spill Notifier: Other
Last Inspection: 2/10/2003
Recommended Penalty: False
UST Involvement: False
Remediation Phase: 0
Date Entered In Computer: 2/10/2003
Spill Record Last Update: 5/27/2003
Spiller Name: MIKE PINKOWSKI
Spiller Company: U.S. SUGAR
Spiller Address: 692 BAILEY AVE.
Spiller City,St,Zip: BUFFALO, NY 14214-001
Spiller County: 001
Spiller Contact: PETE CHERENZIA
Spiller Phone: (716) 863-9426
Spiller Extention: Not reported
DEC Region: 9
DER Facility ID: 223063
DEC Memo: Prior to Sept, 2004 data translation this spill Lead_DEC Field was "FG"2/10/03 FG SITE INSPECTION. MET PETER CHERENZIA WITH CEM, THE CONSULTING FIRM FOR US SUGAR ON SITE. 10 K UST UNCOVERED. CONTAMINATED SOIL TO BE TAKEN DIRECTLY TO THE LANDFILL. LOADING WILL BEGIN ON TUESDAY. THE UST WILL BE REMOVED ON TUES AS WELL.2/24/03 PETER CHERENZIA CALLED TODAY AND SAID THAT ALL CONTAMINATED SOIL HAS BEEN REMOVED. HE HAS TAKEN THE SIDEWALL AND BOTTOM SAMPLES AND EXPECTS THE RESULTS BY 2/27/03. THEY PLAN ON CLEANING OUT THE UST ON2/25/03. HE WILL SUBMIT ALL ANALYTICAL RESULTS AND DISPOSAL RECEIPTS FOR THE SITE WORK.2/26/03 FG SITE INSPECTION. UST REMOVED FROM EXCAVATION AND CURRENTLY BEING CLEANED OUT. DRUMS OF SLUDGE GENERATED AWAITING DISPOSAL. EXCAVATION WAS COMPLETE. WE ARE AWAITING EXCAVATION SAMPLE RESULTS AND DISPOSAL RECEIPTS.3/3/03 EXCAVATION ANALYTICAL RESULTS WERE SUBMITTED AND FOUND TO NOT EXCEED TAGMS. THEY DID HOWEVER SLIGHTLY EXCEED STARS. CEM INDICATED THEY WOULD EXCAVATE ADDITIONAL SOIL AND RESAMPLE.4/29/03 THE RESAMPLE RESULTS WERE SUBMITTED AND FOUND TO BE BELOW STARS. LETTER SENT TO US SUGAR REQUESTING THEIR SUBMISSION OF DISPOSAL RECEIPTS. A RESPONSE IS DUE 5/20/03.5/27/03 US SUGAR SUBMITTED THE DISPOSAL RECEIPTS. NO FURTHER WORK IS REQUIRED. THE SITE CAN BE CLOSED.

Map ID
Direction
Distance
Elevation

MAP FINDINGS

Site

Database(s)

EDR ID Number
EPA ID Number

U S SUGAR (Continued)

S110047348

Remarks: ODORS NOTED DURING REMOVAL OF WHAT WAS REPORTED TO BE A 10K #3 FUEL OIL UST.

Material:

Site ID: 274242
Operable Unit ID: 868147
Operable Unit: 01
Material ID: 507880
Material Code: 0001A
Material Name: #2 Fuel Oil
Case No.: Not reported
Material FA: Petroleum
Quantity: 0
Units: Gallons
Recovered: No
Resource Affected: Not reported
Oxygenate: False

Tank Test:

NY MANIFEST:

EPA ID: NYR000166884
Country: USA

Mailing Info:

Name: U S SUGAR
Contact: U S SUGAR
Address: 692 BAILEY AVE
City/State/Zip: BUFFALO, NY 14206
Country: USA
Phone: 716-828-1170

Manifest:

Document ID: Not reported
Manifest Status: Not reported
Trans1 State ID: TXR000050930
Trans2 State ID: NJD071629976
Generator Ship Date: 06/18/2009
Trans1 Recv Date: 06/18/2009
Trans2 Recv Date: 06/29/2009
TSD Site Recv Date: 07/01/2009
Part A Recv Date: Not reported
Part B Recv Date: Not reported
Generator EPA ID: NYR000166884
Trans1 EPA ID: Not reported
Trans2 EPA ID: Not reported
TSDF ID: KYD053348108
Waste Code: Not reported
Quantity: 3000.0
Units: P - Pounds
Number of Containers: 2.0
Container Type: CF - Fiber or plastic boxes, cartons
Handling Method: B Incineration, heat recovery, burning.
Specific Gravity: 1.0

Map ID
Direction
Distance
Elevation

MAP FINDINGS

Site

Database(s)

EDR ID Number
EPA ID Number

U S SUGAR (Continued)

S110047348

Year: 2009
Manifest Tracking Num: 000542468SKS
Import Ind: N
Export Ind: N
Discr Quantity Ind: N
Discr Type Ind: N
Discr Residue Ind: N
Discr Partial Reject Ind: N
Discr Full Reject Ind: N
Manifest Ref Num: Not reported
Alt Fac RCRA Id: Not reported
Alt Fac Sign Date: Not reported
Mgmt Method Type Code: H061

Document ID: Not reported
Manifest Status: Not reported
Trans1 State ID: TXR000050930
Trans2 State ID: NJD071629976
Generator Ship Date: 06/18/2009
Trans1 Recv Date: 06/18/2009
Trans2 Recv Date: 06/29/2009
TSD Site Recv Date: 07/01/2009
Part A Recv Date: Not reported
Part B Recv Date: Not reported
Generator EPA ID: NYR000166884
Trans1 EPA ID: Not reported
Trans2 EPA ID: Not reported
TSDF ID: KYD053348108
Waste Code: Not reported
Quantity: 120.0
Units: P - Pounds
Number of Containers: 4.0
Container Type: DF - Fiberboard or plastic drums (glass)
Handling Method: T Chemical, physical, or biological treatment.
Specific Gravity: 1.0
Year: 2009
Manifest Tracking Num: 000542468SKS
Import Ind: N
Export Ind: N
Discr Quantity Ind: N
Discr Type Ind: N
Discr Residue Ind: N
Discr Partial Reject Ind: N
Discr Full Reject Ind: N
Manifest Ref Num: Not reported
Alt Fac RCRA Id: Not reported
Alt Fac Sign Date: Not reported
Mgmt Method Type Code: H141

SPILLS:

Facility ID: 9001022
Facility Type: ER
DER Facility ID: 238704
Site ID: 294991
DEC Region: 9
Spill Date: 4/26/1990

Map ID
Direction
Distance
Elevation

MAP FINDINGS

Site

Database(s)

EDR ID Number
EPA ID Number

U S SUGAR (Continued)

S110047348

Spill Number/Closed Date: 9001022 / 11/27/1990
Spill Cause: Equipment Failure
Spill Class: Not reported
SWIS: 1502
Investigator: PRINGLE
Referred To: Not reported
Reported to Dept: 4/26/1990
CID: Not reported
Water Affected: Not reported
Spill Source: Commercial Vehicle
Spill Notifier: Fire Department
Cleanup Ceased: 11/27/1990
Cleanup Meets Std: True
Last Inspection: 5/16/1990
Recommended Penalty: False
UST Trust: False
Remediation Phase: 0
Date Entered In Computer: 5/3/1990
Spill Record Last Update: 12/7/1990
Spiller Name: Not reported
Spiller Company: PRIDE TRANSPORT TRUCK#284
Spiller Address: 1135 SOUTH PIONEER ROAD
Spiller City,St,Zip: SALT LAKE CITY, UT 84104
Spiller Company: 001
Contact Name: Not reported
Contact Phone: Not reported
DEC Memo: Prior to Sept, 2004 data translation this spill Lead_DEC Field was

Remarks: "MNP"04/26/90: 4/26/90 MNP INSP. TRUCKING COMPANT UNABLE TO DO CLEANUP, I HIRED ENV. OIL TO CLEANUP SPILL, OIL SORBENTS & SPEEDY DRY USED & STAGED ON SITE IN DRUMS.05/16/90: 5/16/90 MNP INSP. 6 DRUMS OF SPEEDY DRY REMAIN ON SITE. CLEANUP SATISFACTORY, HOLD FOR DISPOSAL.11/27/90: 11/27/90 MNP FILE REVIEW CLEANUP & DISPOSAL COMPLETED. ALL PAYMENT PACKAGES DONE. RNL TO DO ISR, COMPLETE. BROKEN FUEL LINE FROM SADDLE TANKS ON COMMERCIAL TRUCK, SOME OIL ENTERED COMBINED SEWER, BUT MOST OF IT CONTAINED ON PAVEMENT.

Material:
Site ID: 294991
Operable Unit ID: 939473
Operable Unit: 01
Material ID: 439377
Material Code: 0008
Material Name: Diesel
Case No.: Not reported
Material FA: Petroleum
Quantity: 60
Units: Gallons
Recovered: 55
Resource Affected: Not reported
Oxygenate: False

Tank Test:

Map ID
Direction
Distance
Elevation

MAP FINDINGS

EDR ID Number
EPA ID Number

61
SSE
1/4-1/2
0.278 mi.
1466 ft.

KWIK FILL M329
1779 CLINTON ST
BUFFALO, NY 14206

RCRA-CESQG
FINDS
NY LTANKS
NY MANIFEST
NY Spills

1000212108
NYD000703454

Relative:
Lower

RCRA-CESQG:

Actual:
595 ft.

Date form received by agency: 01/01/2007
Facility name: KWIK FILL M329
Facility address: 1779 CLINTON ST
BUFFALO, NY 14206
EPA ID: NYD000703454
Mailing address: PO BOX 688
WARREN, PA 16365
Contact: ALBERT M RICHNAFSKY
Contact address: PO BOX 688
WARREN, PA 16365
Contact country: US
Contact telephone: (814) 726-4608
Contact email: Not reported
EPA Region: 02
Classification: Conditionally Exempt Small Quantity Generator
Description: Handler: generates 100 kg or less of hazardous waste per calendar month, and accumulates 1000 kg or less of hazardous waste at any time; or generates 1 kg or less of acutely hazardous waste per calendar month, and accumulates at any time: 1 kg or less of acutely hazardous waste; or 100 kg or less of any residue or contaminated soil, waste or other debris resulting from the cleanup of a spill, into or on any land or water, of acutely hazardous waste; or generates 100 kg or less of any residue or contaminated soil, waste or other debris resulting from the cleanup of a spill, into or on any land or water, of acutely hazardous waste during any calendar month, and accumulates at any time: 1 kg or less of acutely hazardous waste; or 100 kg or less of any residue or contaminated soil, waste or other debris resulting from the cleanup of a spill, into or on any land or water, of acutely hazardous waste

Owner/Operator Summary:

Owner/operator name: UNITED REFINING CO
Owner/operator address: UNKNOWN
UNKNOWN, NY 99999
Owner/operator country: US
Owner/operator telephone: (212) 555-1212
Legal status: Private
Owner/Operator Type: Operator
Owner/Op start date: 12/22/1989
Owner/Op end date: Not reported

Owner/operator name: UNITED REFINING
Owner/operator address: NOT REQUIRED
NOT REQUIRED, WY 99999
Owner/operator country: US
Owner/operator telephone: (212) 555-1212
Legal status: Private
Owner/Operator Type: Owner
Owner/Op start date: Not reported
Owner/Op end date: Not reported

Map ID
Direction
Distance
Elevation

MAP FINDINGS

Site

Database(s)

EDR ID Number
EPA ID Number

KWIK FILL M329 (Continued)

1000212108

Handler Activities Summary:

U.S. importer of hazardous waste: No
Mixed waste (haz. and radioactive): No
Recycler of hazardous waste: No
Transporter of hazardous waste: No
Treater, storer or disposer of HW: No
Underground injection activity: No
On-site burner exemption: No
Furnace exemption: No
Used oil fuel burner: No
Used oil processor: No
User oil refiner: No
Used oil fuel marketer to burner: No
Used oil Specification marketer: No
Used oil transfer facility: No
Used oil transporter: No

Historical Generators:

Date form received by agency: 01/01/2006
Site name: KWIK FILL M329
Classification: Conditionally Exempt Small Quantity Generator

Date form received by agency: 08/06/2003
Site name: KWIK FILL M329
Classification: Conditionally Exempt Small Quantity Generator

Date form received by agency: 07/08/1999
Site name: KWIK FILL MO329.329
Classification: Not a generator, verified

Date form received by agency: 03/23/1994
Site name: REDAPPLE M-329 /UNITED REFINING CO OF PA
Classification: Large Quantity Generator

Date form received by agency: 08/18/1980
Site name: KWIK FILL MO329.329
Classification: Small Quantity Generator

Violation Status: No violations found

FINDS:

Registry ID: 110004329940

Environmental Interest/Information System

RCRAInfo is a national information system that supports the Resource Conservation and Recovery Act (RCRA) program through the tracking of events and activities related to facilities that generate, transport, and treat, store, or dispose of hazardous waste. RCRAInfo allows RCRA program staff to track the notification, permit, compliance, and corrective action activities required under RCRA.

LTANKS:

Site ID: 224082
Spill Number/Closed Date: 8908217 / 8/31/1993

Map ID
Direction
Distance
Elevation

MAP FINDINGS

Site

Database(s)

EDR ID Number
EPA ID Number

KWIK FILL M329 (Continued)

1000212108

Spill Date: 11/17/1989
Spill Cause: Tank Failure
Spill Source: Gasoline Station
Spill Class: Known release that creates potential for fire or hazard. DEC Response.
Willing Responsible Party. Corrective action taken.
Cleanup Ceased: 8/31/1993
Cleanup Meets Standard: True
SWIS: 1502
Investigator: TEDIEFFE
Referred To: Not reported
Reported to Dept: 11/17/1989
CID: Not reported
Water Affected: Not reported
Spill Notifier: Responsible Party
Last Inspection: 6/13/1991
Recommended Penalty: False
UST Involvement: True
Remediation Phase: 0
Date Entered In Computer: 11/17/1989
Spill Record Last Update: 3/19/2002
Spiller Name: Not reported
Spiller Company: SUN COMPANY
Spiller Address: 301 WEST HIAWATHA BLVD
Spiller City,St,Zip: SYRACUSE, NY 13204
Spiller County: 001
Spiller Contact: Not reported
Spiller Phone: Not reported
Spiller Extention: Not reported
DEC Region: 9
DER Facility ID: 185202
DEC Memo: Prior to Sept, 2004 data translation this spill Lead_DEC Field was
"TED"11/17/89: RNL INFO. 11/17/89, GROUNDWATER SAMPLE RESULTS FOUND
PETROLEUM CONTAMINATION AT A STOP-N-GO FACILITY.01/04/90: REPORT REC.
01/04/90,CONTAMINTION ON SITE.01/30/90: LETTER SENT TO RESAMPLE
CONTAMINTION ON SITE.06/07/90: LETTER SENT SPILLER TO
REMIDATE.07/23/90: LETTER REC. FROM SPILLER CONTRACTOR,REMEDIAL PLAN
TO BE IMPLEMENTED 8/31/90.01/30/91: LETTER SENT REQUESTING STATUS
UPDATE.06/20/91: MJH MEETING W/ LAMES OPPENHEIM SUN OIL OUTLINED WORK
NEEDED LETTER SENT 6/20/91.12/03/91: LETTER SENT 11/26/91 REQUESTING
UPDATE.01/17/92: MEETING 1/7/92 WELLS TO BE RETESTED AND REPORT
SUBMITTED FOR FURTHER WORK.08/31/93: SPILL CLOSED AS RESULT OF MORE
RECENT SPILL AT SITE. UNITED REFINING CO. HAS AGREED TO MONITOR &
REMEDiate SITE IF NECESSARY. SEE SPILL # 9207919 FOR FOLLOW UP ON
SITE MONITORING & REMEDIATION.
Remarks: MONITORING WELL SAMPLE RESULTS FOUND PETROLEUM CONTAMINATION AT A
STOP-N-GO FACILITY

Material:
Site ID: 224082
Operable Unit ID: 933260
Operable Unit: 01
Material ID: 444968
Material Code: 0009
Material Name: Gasoline
Case No.: Not reported
Material FA: Petroleum
Quantity: 0

Map ID
Direction
Distance
Elevation

MAP FINDINGS

Site

Database(s)

EDR ID Number
EPA ID Number

KWIK FILL M329 (Continued)

1000212108

Units: Gallons
Recovered: No
Resource Affected: Not reported
Oxygenate: False

Tank Test:

Site ID: 224081
Spill Number/Closed Date: 0075132 / 7/17/2000
Spill Date: 5/31/2000
Spill Cause: Tank Test Failure
Spill Source: Gasoline Station
Spill Class: Known release that creates potential for fire or hazard. DEC Response.
Willing Responsible Party. Corrective action taken.
Cleanup Ceased: Not reported
Cleanup Meets Standard: True
SWIS: 1502
Investigator: TEDIEFFE
Referred To: Not reported
Reported to Dept: 5/31/2000
CID: Not reported
Water Affected: Not reported
Spill Notifier: Responsible Party
Last Inspection: 6/11/2000
Recommended Penalty: False
UST Involvement: True
Remediation Phase: 0
Date Entered In Computer: 6/1/2000
Spill Record Last Update: 3/19/2002
Spiller Name: TIM RUTH
Spiller Company: UNITED REFINING
Spiller Address: PO BOX 599
Spiller City,St,Zip: WARREN, PA 16365-001
Spiller Contact: Not reported
Spiller Phone: Not reported
Spiller Extention: Not reported
DEC Region: 9
DER Facility ID: 185202
DEC Memo: Prior to Sept, 2004 data translation this spill Lead_DEC Field was
"TED"06/01/00: TED RECEIVED TELEPHONE MESSAGE FROM TIM RUTH (UNITED REFINING), UST TIGHTNESS TEST FAILURE YESTERDAY. UST BEING PUMPED OUT, PRODUCT PUMPED FROM TANK PIT MW's. TIM SAID HE HAD SPOKEN TO RNL EARLIER REGARDING SPILL. JEFF LINDQUIST WILL BE UNITED CONTACT SPILL CLEANUP. TED CHECKED FOR SPILL REPORT, NO SPILL REPORT. CALLED JEFF, HE THOUGHT ABOUT 800 GALLONS OF GASOLINE LOST AND ABOUT 690 GALLONS RECOVERED TO DATE. I REQUESTED INVENTORY RECORDS FOR LAST 30 DAYS. TOLD JEFF I WOULD OUT TO INSPECT TODAY. 06/01/00: TED SITE INSPECTION, 0.24' PRODUCT IN ONE TANK PIT MW, UNMEASURABLE AMOUNT IN OTHER TANK PIT MW. SPOKE WITH ERICA (STORE MANAGER), SHE GAVE ME TANK INVENTORY RECORDS, NOTED INVENTORY DISCREPANCY IN SUPER TANK. TED CHECKED SEWERS WITH PID, NO READINGS ABOVE BACKGROUND. 06/01/00: TED TELECON TO JEFF, REQUESTED MW'S WITH PRODUCT BE VACCED OUT AGAIN TODAY. HE AGREED TO GET VAC TRUCK BACK OUT TODAY. 06/01/00: TED SITE INSPECTION, 3:30PM, JEFF & TODD FRANCE (UNITED) ON SITE. ADDITIONAL PRODUCT BEARING SVE WELL UNCOVERED IN REAR (SOUTH) END OF TANK PIT.

Map ID
Direction
Distance
Elevation

MAP FINDINGS

Site

Database(s)

EDR ID Number
EPA ID Number

KWIK FILL M329 (Continued)

1000212108

EP&S VAC TRUCK ARRIVED & PUMPED ADDITIONAL WATER & PRODUCT MIXTURE FROM WELL.06/07/00: TED TELECON WITH TODD FRANCE, HE STARTED UP SVES ON 6/2 HOWEVER MONROE MECHANICAL SERVICES HAD LATER BROKEN SVES AIR LATTERAL LINES WHILE UNCOVERING AND REMOVING CONCRETE OVER UST's TO GAIN ACCESS FOR INSPECTION & REPAIR. REPAIRS TO SVES TO BE MADE THIS FRIDAY.06/08/00: TED SENT LETTER TO UNITED REQUESTING REPORT OF WORK COMPLETED BY UNITED & WASTE DISPOSAL RECEIPTS.06/11/00: TED SITE INSPECTION, MET STORE MANAGER, ALL UST'S REPAIRED AND BACK IN SERVICE. MONROE MECH. INSTALLING NEW UST VENT LINES. SVES ON. ONE SVE WELL DISCONNECTED. TED TELECON TODD FRANCE, REQUESTED SVE WELL BE RECONNECTED & PRODUCT SATURATED PAD REMOVED FROM OTHER SVE WELL. TODD NOTED NEW LARGER BLOWER INSTALLED & NEW WATER KNOCK OUT INSTALLED.06/30/00: TED RECEIVED SPILL RESPONSE SUMMARY REPORT AND WASTE MANIFEST FOR WATER/GAS MIXTURE VACCED FROM WELLS FROM UNITED. SVES REPORTED OPERATIONAL.07/17/00: TED CLOSED SPILL # 0075132 AND REFERRED TO EXISTING SPILL #9207919 ALREADY FOR THIS SITE FOR FOLLOW UP.F

Remarks: 6,000 GAL. GASOLINE UST FAILED TIGHTNESS TEST.

Material:

Site ID: 224081
Operable Unit ID: 836499
Operable Unit: 01
Material ID: 538674
Material Code: 0009
Material Name: Gasoline
Case No.: Not reported
Material FA: Petroleum
Quantity: 0
Units: Gallons
Recovered: No
Resource Affected: Not reported
Oxygenate: False

Tank Test:

NY MANIFEST:

EPA ID: NYD000703454
Country: USA

Mailing Info:

Name: RED APPLE (M329)
Contact: SANDRA HARRIS
Address: PO BOX 599
City/State/Zip: WARREN, PA 16365
Country: USA
Phone: 800-336-1643

Manifest:

Document ID: NYB5869494
Manifest Status: Completed after the designated time period for a TSDF to get a copy to the DEC
Trans1 State ID: NYJA4821
Trans2 State ID: Not reported
Generator Ship Date: 06/09/1993

Map ID
Direction
Distance
Elevation

MAP FINDINGS

Site

Database(s)

EDR ID Number
EPA ID Number

KWIK FILL M329 (Continued)

1000212108

Trans1 Recv Date: 06/09/1993
Trans2 Recv Date: / /
TSD Site Recv Date: 06/11/1993
Part A Recv Date: / /
Part B Recv Date: 07/07/1993
Generator EPA ID: NYD000703454
Trans1 EPA ID: NYD986941607
Trans2 EPA ID: Not reported
TSDF ID: NYD095577342
Waste Code: D001 - NON-LISTED IGNITABLE WASTES
Quantity: 00300
Units: G - Gallons (liquids only)* (8.3 pounds)
Number of Containers: 006
Container Type: DM - Metal drums, barrels
Handling Method: R Material recovery of more than 75 percent of the total material.
Specific Gravity: 100
Year: 1993

Document ID: NYB1639575
Manifest Status: Completed after the designated time period for a TSDF to get a copy to the DEC
Trans1 State ID: NYJA8491
Trans2 State ID: Not reported
Generator Ship Date: 04/30/1993
Trans1 Recv Date: 04/30/1993
Trans2 Recv Date: / /
TSD Site Recv Date: 05/06/1993
Part A Recv Date: / /
Part B Recv Date: 05/24/1993
Generator EPA ID: NYD000703454
Trans1 EPA ID: NYD986941607
Trans2 EPA ID: Not reported
TSDF ID: NYD095577342
Waste Code: D001 - NON-LISTED IGNITABLE WASTES
Quantity: 00025
Units: G - Gallons (liquids only)* (8.3 pounds)
Number of Containers: 001
Container Type: DM - Metal drums, barrels
Handling Method: R Material recovery of more than 75 percent of the total material.
Specific Gravity: 100
Year: 1993

Document ID: NYC6404782
Manifest Status: Not reported
Trans1 State ID: NY1080
Trans2 State ID: 3217
Generator Ship Date: 02/18/2002
Trans1 Recv Date: 02/18/2002
Trans2 Recv Date: 02/26/2002
TSD Site Recv Date: 02/27/2002
Part A Recv Date: Not reported
Part B Recv Date: Not reported
Generator EPA ID: NYD000703454
Trans1 EPA ID: SCR000075150
Trans2 EPA ID: NJD071629976
TSDF ID: KYD053348108

Map ID
Direction
Distance
Elevation

MAP FINDINGS

Site

Database(s)

EDR ID Number
EPA ID Number

KWIK FILL M329 (Continued)

1000212108

Waste Code: D001 - NON-LISTED IGNITABLE WASTES
Quantity: 00199
Units: P - Pounds
Number of Containers: 001
Container Type: DM - Metal drums, barrels
Handling Method: B Incineration, heat recovery, burning.
Specific Gravity: 01.00
Year: 2002

Document ID: NYB7628076
Manifest Status: Completed copy
Trans1 State ID: Not reported
Trans2 State ID: Not reported
Generator Ship Date: 03/28/1996
Trans1 Recv Date: 03/28/1996
Trans2 Recv Date: / /
TSD Site Recv Date: 03/29/1996
Part A Recv Date: 04/17/1996
Part B Recv Date: 04/17/1996
Generator EPA ID: NYD000703454
Trans1 EPA ID: CT5000000570
Trans2 EPA ID: Not reported
TSDF ID: OHD004178612
Waste Code: D001 - NON-LISTED IGNITABLE WASTES
Quantity: 00055
Units: G - Gallons (liquids only)* (8.3 pounds)
Number of Containers: 001
Container Type: DM - Metal drums, barrels
Handling Method: B Incineration, heat recovery, burning.
Specific Gravity: 100
Year: 1996

Document ID: NYC5838838
Manifest Status: Not reported
Trans1 State ID: LC9100
Trans2 State ID: T913LYNJ
Generator Ship Date: 10/09/2000
Trans1 Recv Date: 10/09/2000
Trans2 Recv Date: 10/16/2000
TSD Site Recv Date: 10/21/2000
Part A Recv Date: Not reported
Part B Recv Date: Not reported
Generator EPA ID: NYD000703454
Trans1 EPA ID: SCR000075150
Trans2 EPA ID: SCR000074591
TSDF ID: KYD053348108
Waste Code: D001 - NON-LISTED IGNITABLE WASTES
Quantity: 00100
Units: P - Pounds
Number of Containers: 001
Container Type: DM - Metal drums, barrels
Handling Method: B Incineration, heat recovery, burning.
Specific Gravity: 01.00
Year: 2000

Map ID
Direction
Distance
Elevation

MAP FINDINGS

Site

Database(s)

EDR ID Number
EPA ID Number

KWIK FILL M329 (Continued)

1000212108

Document ID: NYB1667205
Manifest Status: Completed copy
Trans1 State ID: NYJA4821
Trans2 State ID: Not reported
Generator Ship Date: 10/06/1994
Trans1 Recv Date: 10/06/1994
Trans2 Recv Date: / /
TSD Site Recv Date: 10/08/1994
Part A Recv Date: 10/26/1994
Part B Recv Date: 10/24/1994
Generator EPA ID: NYD000703454
Trans1 EPA ID: NYD986941607
Trans2 EPA ID: Not reported
TSD ID: NYD095577342
Waste Code: D001 - NON-LISTED IGNITABLE WASTES
Quantity: 00055
Units: G - Gallons (liquids only)* (8.3 pounds)
Number of Containers: 002
Container Type: DM - Metal drums, barrels
Handling Method: R Material recovery of more than 75 percent of the total material.
Specific Gravity: 100
Year: 1994

Document ID: NYC6610713
Manifest Status: Not reported
Trans1 State ID: NYCHJ9192
Trans2 State ID: Not reported
Generator Ship Date: 02/20/2003
Trans1 Recv Date: 02/20/2003
Trans2 Recv Date: 02/28/2003
TSD Site Recv Date: 03/03/2003
Part A Recv Date: Not reported
Part B Recv Date: Not reported
Generator EPA ID: NYD000703454
Trans1 EPA ID: TXR000050930
Trans2 EPA ID: MOD095038998
TSD ID: KYD053348108
Waste Code: D001 - NON-LISTED IGNITABLE WASTES
Quantity: 00020
Units: P - Pounds
Number of Containers: 001
Container Type: DM - Metal drums, barrels
Handling Method: B Incineration, heat recovery, burning.
Specific Gravity: 01.00
Year: 2003

Document ID: NYB1667484
Manifest Status: Completed copy
Trans1 State ID: JA4821
Trans2 State ID: Not reported
Generator Ship Date: 07/05/1994
Trans1 Recv Date: 07/05/1994
Trans2 Recv Date: / /
TSD Site Recv Date: 07/06/1994
Part A Recv Date: 07/21/1994

Map ID
Direction
Distance
Elevation

MAP FINDINGS

Site

Database(s)

EDR ID Number
EPA ID Number

KWIK FILL M329 (Continued)

1000212108

Part B Recv Date: 07/25/1994
Generator EPA ID: NYD000703454
Trans1 EPA ID: NYD986941607
Trans2 EPA ID: Not reported
TSD ID: NYD095577342
Waste Code: D001 - NON-LISTED IGNITABLE WASTES
Quantity: 00055
Units: G - Gallons (liquids only)* (8.3 pounds)
Number of Containers: 001
Container Type: DM - Metal drums, barrels
Handling Method: R Material recovery of more than 75 percent of the total material.
Specific Gravity: 100
Year: 1994

SPILLS:

Facility ID: 0102187
Facility Type: ER
DER Facility ID: 231691
Site ID: 285824
DEC Region: 9
Spill Date: 5/27/2001
Spill Number/Closed Date: 0102187 / 5/27/2001
Spill Cause: Human Error
Spill Class: Known release with minimal potential for fire or hazard. DEC Response.
Willing Responsible Party. Corrective action taken.

SWIS: 1502
Investigator: JFOTTO
Referred To: Not reported
Reported to Dept: 5/27/2001
CID: 390
Water Affected: Not reported
Spill Source: Gasoline Station
Spill Notifier: Local Agency
Cleanup Ceased: Not reported
Cleanup Meets Std: True
Last Inspection: 5/27/2001
Recommended Penalty: False
UST Trust: False
Remediation Phase: 0
Date Entered In Computer: 5/27/2001
Spill Record Last Update: 3/19/2002
Spiller Name: TIM RUTH
Spiller Company: QWIK FILL - M-329
Spiller Address: 1779 CLINTON ST
Spiller City,St,Zip: BUFFALO, ZZ
Spiller Company: 001
Contact Name: TIM RUTH
Contact Phone: (716) 763-4784
DEC Memo: Prior to Sept, 2004 data translation this spill Lead_DEC Field was
"JFO"05/27/01 JFO ON SITE MET WITH AUDREY THE CLERK. THE SPILL WAS TO
THE PAVED PARKING LOT, IT IS CLEAN. THE SPILLED GASOLINE WAS BURNED
IN THE FIRE AND ANY RESIDUAL WAS WASHED DOWN THE SEWER. NO FURTHER
ACTION REQUIRED.CLOSED
Remarks: veh drove off with hose in car - caught fire and caller believes it
pulled the dispenser off the island - he also believes that most of
the product has burned off - f.d. was on scene - unsure if still there
Not reported

Map ID
Direction
Distance
Elevation

MAP FINDINGS

Site

Database(s)

EDR ID Number
EPA ID Number

KWIK FILL M329 (Continued)

1000212108

Material:

Site ID: 285824
Operable Unit ID: 839047
Operable Unit: 01
Material ID: 534309
Material Code: 0009
Material Name: Gasoline
Case No.: Not reported
Material FA: Petroleum
Quantity: 0
Units: Gallons
Recovered: No
Resource Affected: Not reported
Oxygenate: False

Tank Test:

Facility ID: 9207919
Facility Type: ER
DER Facility ID: 185202
Site ID: 224083
DEC Region: 9
Spill Date: 10/8/1992
Spill Number/Closed Date: 9207919 / 12/21/2011
Spill Cause: Equipment Failure
Spill Class: Known release that creates potential for fire or hazard. DEC Response.
Willing Responsible Party. Corrective action taken.

SWIS: 1502
Investigator: TEDIEFFE
Referred To: Not reported
Reported to Dept: 10/8/1992
CID: Not reported
Water Affected: Not reported
Spill Source: Gasoline Station
Spill Notifier: Citizen
Cleanup Ceased: 12/21/2011
Cleanup Meets Std: False
Last Inspection: Not reported
Recommended Penalty: False
UST Trust: True
Remediation Phase: 0
Date Entered In Computer: 10/13/1992
Spill Record Last Update: 12/21/2011
Spiller Name: Not reported
Spiller Company: UNITED REFINING
Spiller Address: PO BOX 599
Spiller City,St,Zip: WARREN, PA 16365
Spiller Company: 001
Contact Name: Not reported
Contact Phone: Not reported
DEC Memo: Prior to Sept, 2004 data translation this spill Lead_DEC Field was
"TED"10/09/92: JDC/TELECON W/BILL SPOON. ALL FREE PRODUCT WAS REMOVED
FROM EXCAVATION BY ENVIRONMENTAL PRODUCTS & SERVICES. REQUESTED MR.
SPOON CONTACT BSA PRIOR TO DISCHARGING GROUNDWATER TO SEWERS.
02/01/93: JDC - SPILL SITE IS IDENTIFIED UNDER A DIFFERENT NUMBER

Map ID
Direction
Distance
Elevation

MAP FINDINGS

Site

Database(s)

EDR ID Number
EPA ID Number

KWIK FILL M329 (Continued)

1000212108

(#8908217). SPILL #8908217 IS BEING HANDLED BY TED. CLOSING THIS SPILL (9207919)OUT AND FOLLOWUP WILL BE HANDLED UNDER #8908217. 07/19/93: MF FOR TED 7/19/93 REOPENING THIS SPILL, WILL CLOSE #8908217. 09/28/93: NEW WELLS, SAMPLED. SVES TO BE STARTED. 04/01/94: MW'S SAMPLED 2/2/94. PUMP & TREAT & Soil Vapor Extraction System (SVES) TO BE INSTALLED END OF MAY 1994. 01/09/95: P & T STARTED 2/94; SVES STARTED 12/94, OPERATIONAL. REPORTS OKAY. 01/09/95: REPORT RECEIVED 06/95, 65980 GALLONS TREATED, MW 10 SURVEYED, DISCHARGE WATER OK.07/31/95: RECEIVED JUNE, 1995 REPORT FROM UNITED, SAMPLE RESULTS FROM 05/31/95 SHOWED NO FREE PRODUCT, 3 MW4, 559 MW5, ND MW6, ND MW7, 6242 MW8, 212 MW9, AND ND MW10, HIGH MTBE IN MW5, MW6, AND MW10 - P&T AND SVES OPERATIONAL12/27/95: RECEIVED DECEMBER, 1995 REPORT FROM UNITED, SAMPLE RESULTS FROM 12/15/05 SHOWED NO FREE PRODUCT, ND MW4, MW5, MW6, MW7, 5200 MW8, NA MW9, AND 55 MW10, (ALL PPB BTEX), HIGH MTBE IN MW5, MW6, MW8, AND MW10 - P&T AND SVES OPERATIONAL04/09/96: RECEIVED APRIL, 1996, REPORT FROM UNITED, SAMPLE RESULTS FROM 03/13/96 SHOWED NO FREE PRODUCT, ND MW4, ND MW5, ND MW6, ND MW7, 3354 MW8, 140 MW9 AND 30 MW10 (ALL PPB BTEX), HIGH MTBE IN MW5, MW6, MW8, MW9 AND MW10 - P&T AND SVES OPERATIONAL 04-06/00: Pump & Treat system & SVES operated continuously. Quarterly MW sampling and reporting.05/31/00: 6K premium gasoline UST failed tightness test.06/01/00: TED RECEIVED TELEPHONE MESSAGE FROM TIM RUTH (UNITED REFINING), UST TIGHTNESS TEST FAILURE YESTERDAY. UST BEING PUMPED OUT, PRODUCT PUMPED FROM TANK PIT MW's. TIM SAID HE HAD SPOKEN TO RNL EARLIER REGARDING SPILL. JEFF LINDQUIST WILL BE UNITED CONTACT SPILL CLEANUP. TED CHECKED FOR SPILL REPORT, NO SPILL REPORT. CALLED JEFF, HE THOUGHT ABOUT 800 GALLONS OF GASOLINE LOST AND ABOUT 690 GALLONS RECOVERED TO DATE. I REQUESTED INVENTORY RECORDS FOR LAST 30 DAYS. TOLD JEFF I WOULD OUT TO INSPECT TODAY. 06/01/00: TED SITE INSPECTION, 0.24' PRODUCT IN ONE TANK PIT MW, UNMEASURABLE AMOUNT IN OTHER TANK PIT MW. SPOKE WITH ERICA (STORE MANAGER), SHE GAVE ME TANK INVENTORY RECORDS, NOTED INVENTORY DISCREPANCY IN SUPER TANK. TED CHECKED SEWERS WITH PID, NO READINGS ABOVE BACKGROUND. 06/01/00: TED TELECON TO JEFF, REQUESTED MW'S WITH PRODUCT BE VACCED OUT AGAIN TODAY. HE AGREED TO GET VAC TRUCK BACK OUT TODAY. 06/01/00: TED SITE INSPECTION, 3:30PM, JEFF & TODD FRANCE (UNITED) ON SITE. ADDITIONAL PRODUCT BEARING SVE WELL UNCOVERED IN REAR (SOUTH) END OF TANK PIT. EP&S VAC TRUCK ARRIVED & PUMPED ADDITIONAL WATER & PRODUCT MIXTURE FROM WELL.06/07/00: TED TELECON WITH TODD FRANCE, HE STARTED UP SVES ON 6/2 HOWEVER MONROE MECHANICAL SERVICES HAD LATER BROKEN SVES AIR LATTERAL LINES WHILE UNCOVERING AND REMOVING CONCRETE OVER UST's TO GAIN ACCESS FOR INSPECTION & REPAIR. REPAIRS TO SVES TO BE MADE THIS FRIDAY.06/08/00: TED SENT LETTER TO UNITED REQUESTING REPORT OF WORK COMPLETED BY UNITED & WASTE DISPOSAL RECEIPTS.06/11/00: TED SITE INSPECTION, MET STORE MANAGER, ALL UST'S REPAIRED AND BACK IN SERVICE. MONROE MECH. INSTALLING NEW UST VENT LINES. SVES ON. ONE SVE WELL DISCONNECTED. TED TELECON TODD FRANCE, REQUESTED SVE WELL BE RECONNECTED & PRODUCT SATURATED PAD REMOVED FROM OTHER SVE WELL. TODD NOTED NEW LARGER BLOWER INSTALLED & NEW WATER KNOCK OUT INSTALLED.06/30/00: TED RECEIVED SPILL RESPONSE SUMMARY REPORT AND WASTE MANIFEST FOR WATER/GAS MIXTURE VACCED FROM WELLS FROM UNITED. SVES REPORTED OPERATIONAL.07/17/00: TED CLOSED SPILL # 0075132 AND REFERRED TO EXISTING SPILL #9207919 ALREADY FOR THIS SITE FOR FOLLOW UP.09/02/10: Subsurface Investigation Work Plan submitted to access remainiing potential soil impacts.11/02/10: DEC approval of Subsurface Investigation Work Plan with the inclusion of 2 additional borings and the re-location of 1 boring.01/05/11:

Map ID
Direction
Distance
Elevation

MAP FINDINGS

Site

Database(s)

EDR ID Number
EPA ID Number

KWIK FILL M329 (Continued)

1000212108

Subsurface Investigation Report submitted. Only 4 of the 5 approved borings were installed. Soil boring next to MW-10 not completed due to large snow piles on that portion of property. MW-10 is located adjacent to south side of tank pit, next to 6K tank which leaked in 2000. Boring SB-1 which DEC had requested be installed as close to the west end of dispenser island as possible was installed approximately 15 feet north of island due to overhead canopy. One boring, SB-1 exceeded CP-51 RSCOs for Benzene, Ethylbenzene & n-Propylbenzene with concentrations of 1,100, 6,300 & 4,900 ug/kg, respectively. Two borings, SB-2 & SB-3, slightly exceeded CP-51 RSCOs for MTBE only with concentrations of 1,300 & 1,100 ug/kg MTBE, respectively. One boring, SB-4, had no CP-51 RSCOs exceedances.08/26/11: United Refining submitted Remedial Summary Report summarizing all available data and requested site be considered for No Further Action status. The request was based on results of December 2010 Subsurface Investigation, detailed above, and review of groundwater analytical data showing a 99% reduction in MTBE the major dissolved contaminant of concern at the site.12/05/11: Quarterly site monitoring report through 10/25/11 submitted. United Refining requested site be considered for No Further Action status.12/21/11: DEC reclassified site inactive based on review January 2010 Subsurface Investigation Report and August 2011 Remedial Summary Report and Quarterly Site Monitoring reports site reclassified inactive with no further work required.

Remarks: CITIZEN REPORTED GASOLINE CONTAMINATION DURING TANK PULL ***SEE ALSO SPILL 8908217 ****

Material:

Site ID: 224083
Operable Unit ID: 974727
Operable Unit: 01
Material ID: 408530
Material Code: 0009
Material Name: Gasoline
Case No.: Not reported
Material FA: Petroleum
Quantity: 0
Units: Gallons
Recovered: No
Resource Affected: Not reported
Oxygenate: True
Site ID: 224083
Operable Unit ID: 974727
Operable Unit: 01
Material ID: 572913
Material Code: 1213A
Material Name: MTBE (METHYL-TERT-BUTYL ETHER)
Case No.: 01634044
Material FA: Hazardous Material
Quantity: Not reported
Units: Not reported
Recovered: Not reported
Resource Affected: Not reported
Oxygenate: True

Tank Test:

Site ID: 224083

Map ID
Direction
Distance
Elevation

MAP FINDINGS

Site

Database(s)

EDR ID Number
EPA ID Number

KWIK FILL M329 (Continued)

1000212108

Spill Tank Test: 1540687
Tank Number: Not reported
Tank Size: 0
Test Method: 00
Leak Rate: 0
Gross Fail: Not reported
Modified By: Spills
Last Modified: 10/1/2004
Test Method: Unknown

Facility ID: 1310409
Facility Type: ER
DER Facility ID: 231691
Site ID: 491257
DEC Region: 9
Spill Date: 1/30/2014
Spill Number/Closed Date: 1310409 / 2/14/2014
Spill Cause: Unknown
Spill Class: Not reported
SWIS: 1502
Investigator: FXGALLEG
Referred To: Not reported
Reported to Dept: 1/30/2014
CID: Not reported
Water Affected: Not reported
Spill Source: Gasoline Station
Spill Notifier: Other
Cleanup Ceased: Not reported
Cleanup Meets Std: False
Last Inspection: Not reported
Recommended Penalty: False
UST Trust: False
Remediation Phase: 0
Date Entered In Computer: 1/30/2014
Spill Record Last Update: 2/14/2014
Spiller Name: Not reported
Spiller Company: KWIK FILL
Spiller Address: Not reported
Spiller City,St,Zip: NY
Spiller Company: 999
Contact Name: TODD FRANCE
Contact Phone: (814) 726-4606
DEC Memo:

1/30/14 FG SPOKE TO TODD FRANCE WITH KWIK FILL. HE SAID THEY FOUND WATER IN THE TANK 14 INCHES AND HIRED GEORGE MAREK WITH TSI TO REMEDIATE. WATER IS COMING INTO THE TANK TOP. THEY WILL LEAVE THE PRODUCT IN THE TANK, BREAK THE CONCRETE AND VAC THE GROUNDWATER OUT AROUND THE TANK SO THAT THEY CAN REPAIR AND RETEST THE TANK TOP. MR. FRANCE WILL NOTIFY THE DEPT IF ANY PETROLEUM IMPACTS ARE NOTED.2/14/14 URC SUBMITTED THE SUMMARY REPORT FOR THE SITE. THE DISPOSAL RECEIPT FOR THE WATER PUMPED WAS PROVIDED. THE UST TANK TOP WAS REPAIRED AND RETESTED. THE RETEST REPORT IS PROVIDED. NO PETROLEUM IMPACTED SOILS OR WATER WERE FOUND. THE SITE IS CLOSED.ELECTRONIC FILE ONLY.

Remarks: water found in unleaded gas tank/investigation underway

Material:
Site ID: 491257

Map ID
Direction
Distance
Elevation

MAP FINDINGS

Site

Database(s)

EDR ID Number
EPA ID Number

KWIK FILL M329 (Continued)

1000212108

Operable Unit ID: 1240813
Operable Unit: 01
Material ID: 2241057
Material Code: 0009
Material Name: Gasoline
Case No.: Not reported
Material FA: Petroleum
Quantity: Not reported
Units: Gallons
Recovered: Not reported
Resource Affected: Not reported
Oxygenate: False

Tank Test:

62
SW
1/4-1/2
0.278 mi.
1467 ft.

DESIDERIO PRODUCE TRUCK
133 NIAGARA FRONTIER TERM
BUFFALO, NY

NY Spills S104952223
N/A

Relative:
Lower

Actual:
591 ft.

SPILLS:

Facility ID: 0075560
Facility Type: ER
DER Facility ID: 70405
Site ID: 75172
DEC Region: 9
Spill Date: 1/16/2001
Spill Number/Closed Date: 0075560 / 4/4/2001
Spill Cause: Equipment Failure
Spill Class: Known release with minimal potential for fire or hazard. DEC Response.
Willing Responsible Party. Corrective action taken.

SWIS: 1502
Investigator: JFOTTO
Referred To: Not reported
Reported to Dept: 1/16/2001
CID: Not reported
Water Affected: Not reported
Spill Source: Commercial/Industrial
Spill Notifier: Responsible Party
Cleanup Ceased: Not reported
Cleanup Meets Std: True
Last Inspection: 1/17/2001
Recommended Penalty: False
UST Trust: False
Remediation Phase: 0
Date Entered In Computer: 1/16/2001
Spill Record Last Update: 4/4/2001
Spiller Name: Not reported
Spiller Company: DESUDERUI PRODUCE
Spiller Address: 133 NIAGARA FRONTIER
Spiller City,St,Zip: BUFFALO, NY 14206-001
Spiller Company: 001
Contact Name: CHRIS DESIDERIO
Contact Phone: (716) 823-2211
DEC Memo: Prior to Sept, 2004 data translation this spill Lead_DEC Field was

Map ID
Direction
Distance
Elevation

MAP FINDINGS

Site

Database(s)

EDR ID Number
EPA ID Number

DESIDERIO PRODUCE TRUCK (Continued)

S104952223

Remarks: "JFO"01/16/01 JFO ON SITE, MET WITH DAN JACOBS THE SUPERVISOR FOR DESIDERIO'S. A TRAILER SLIPPED AND PUNCTURED THE FUEL TANK. THEY HIRED OP-TECH FOR THE CLEANUP. I PLACED SOME PADS ON THE BAD AREAS.JFO BACK ON SITE AT 1:45. THE CLEANUP CREW IS ON SITE. PADS HAVE BEEN PLACED ON THE SPILL AREA. THEY WILL PICK UP THE PADS AND PLACE THEM IN DRUMS ALONG WITH ANY DISCOLORED SNOW AND ICE.01/17/01 JFO ON SITE, THE SPILL HAS BEEN CLEANED UP. 8 DRUMS OF CLEANUP MATERIAL IS ON SITE FOR DISPOSAL. RECEIPTS TO FOLLOW.04/03/01 JFO CALL TO OP-TECH REGARDING THE DISPOSAL RECEIPTS. CINDY SAID SHE WOULD LOOK FOR THEM AND FAX.04/04/01 JFO RECEIVED THE DISPOSAL RECEIPTS FOR 8 DRUMS OF CLEANUP MATERIAL. NO FURTHER ACTION REQUIRED.CLOSED a leak developed in a piece of equipment. spilling approx 100 gallons of diesel to the parking lot.

Material:

Site ID: 75172
Operable Unit ID: 836924
Operable Unit: 01
Material ID: 539136
Material Code: 0008
Material Name: Diesel
Case No.: Not reported
Material FA: Petroleum
Quantity: 100
Units: Gallons
Recovered: 100
Resource Affected: Not reported
Oxygenate: False

Tank Test:

O63
SSW
1/4-1/2
0.294 mi.
1552 ft.
CONTAINER IN HOUSE
32 OLSEN STREET
BUFFALO, NY
Site 1 of 6 in cluster O

NY Spills **S104194690**
N/A

Relative:
Lower

SPILLS:

Facility ID: 9906673
Facility Type: ER
DER Facility ID: 209118
Site ID: 255306
DEC Region: 9
Spill Date: 9/4/1999
Spill Number/Closed Date: 9906673 / 12/7/2000
Spill Cause: Abandoned Drums
Spill Class: Possible release with minimal potential for fire or hazard or Known release with no damage. (Highly Improbable)
SWIS: 1502
Investigator: SORGI
Referred To: Not reported
Reported to Dept: 9/4/1999
CID: 390
Water Affected: Not reported
Spill Source: Private Dwelling
Spill Notifier: Fire Department
Cleanup Ceased: Not reported

Actual:
596 ft.

Map ID
Direction
Distance
Elevation

MAP FINDINGS

Site

Database(s)

EDR ID Number
EPA ID Number

CONTAINER IN HOUSE (Continued)

S104194690

Cleanup Meets Std: False
Last Inspection: 9/4/2000
Recommended Penalty: False
UST Trust: False
Remediation Phase: 0
Date Entered In Computer: 9/4/1999
Spill Record Last Update: 1/9/2001
Spiller Name: Not reported
Spiller Company: UNKNOWN
Spiller Address: Not reported
Spiller City,St,Zip: NY
Spiller Company: 999
Contact Name: Not reported
Contact Phone: Not reported
DEC Memo: Prior to Sept, 2004 data translation this spill Lead_DEC Field was "MJS"09/04/99: MJS CONTACTED AT HOME BY DUTY OFFICER (G PALUMBO), 09/04/99: MJS SITE INSPECTION, FOUND CONTAINER OF AN UNKNOWN LIQUID, NOT OIL, MJS TELECON TO NATURE'S WAY, HIRED THEM TO OVERPACK AND DISPOSE LIQUID, THEY DETERMINED THE MATERIAL WAS MOSTLY CONTAMINATED WATER. 09/08/99: MJS TELECON TO JIM CARUSO AT BUFFALO SEWER AUTHORITY. EXPLAINED SITUATION AND HE AGREED THAT MATERIAL (WATER) CAN BE DISCHARGED TO SEWER. 09/08/99: MJS TELECON TO GREG WEBER, HE WILL MAKE ARRANGEMENTS TO HAVE WATER DISCHARGED.09/08/99: MJS MET TOM FROM NATURES WAY AT DEC OFFICE. EMPTIED CONTENTS OF BUCKET TO SANITARY SEWER. NO FURTHER ACTION. NEED PAY-PACK FOR FILE CLOSURE.10/18/99: MJS RECEIVED PAY-PACK (\$592.58) FROM NATURES WAY, INCORRECT VOUCHER (OIL SPILL), RETURNED TO CONTRACTOR.10/25/99: MJS RECEIVED PAY-PACK WITH HAZ-MAT VOUCHER, PROCESSED.01/14/00: MJS REVIEW FILE. NO FURTHER PAY-PACKS TO TO SUBMITTED. 10/23/00: MJS REVIEW FILE. FILE NEVER CLOSED. NO FURTHER ACTION REQUIRED. MJS SUBMIT FILE TO RNL FOR FINAL ISR AND CLOSURE.12/07/00: SAC TELECON MJS, MJS INSPECTED SITE THAT MORNING AND DETERMINED LIQUID TO BE MOST LIKELY WATER BASED ON pH, VISUAL INSPECTION AND THAT IT HAD AN ODOR LIKE STALE WATER, MJS DID NOT KNOW RESIDENT'S NAME AND SINCE THEY WERE TENANTS MOVING IN THEY WERE NOT THE RP, HE CHECKED WITH THE ASSESSOR'S OFFICE AND THEY DID NOT HAVE 32 OLSEN STREET IN THEIR RECORDS AND MJS SAID THE ADDRESS WAS DEFINITELY 32 OLSEN STREET, SAC CALLED ASSESSOR'S OFFICE AND FOUND THEY STILL DO NOT HAVE 32 OLSEN STREET ON THEIR RECORDS, NO FURTHER ACTION REQUIRED.
Remarks: new tenant found possible chemical for drug manufacturing in house

Material:
Site ID: 255306
Operable Unit ID: 1081033
Operable Unit: 01
Material ID: 299395
Material Code: 0064A
Material Name: UNKNOWN MATERIAL
Case No.: Not reported
Material FA: Other
Quantity: 0
Units: Gallons
Recovered: No
Resource Affected: Not reported
Oxygenate: False

Tank Test:

Map ID
Direction
Distance
Elevation

MAP FINDINGS

Site

Database(s)

EDR ID Number
EPA ID Number

64
ENE
1/4-1/2
0.296 mi.
1562 ft.

WASTE MANAGEMENT TRUCK
22 JAMESECK DRIVE
BUFFALO, NY

NY Spills S104951631
N/A

Relative:
Higher

Actual:
604 ft.

SPILLS:

Facility ID: 0100013
Facility Type: ER
DER Facility ID: 243879
Site ID: 301809
DEC Region: 9
Spill Date: 4/2/2001
Spill Number/Closed Date: 0100013 / 4/2/2001
Spill Cause: Equipment Failure
Spill Class: Possible release with minimal potential for fire or hazard or Known release with no damage. DEC Response. Willing Responsible Party. Corrective action taken.

SWIS: 1502
Investigator: JFOTTO
Referred To: Not reported
Reported to Dept: 4/2/2001
CID: 246
Water Affected: Not reported
Spill Source: Commercial Vehicle
Spill Notifier: Responsible Party
Cleanup Ceased: Not reported
Cleanup Meets Std: True
Last Inspection: Not reported
Recommended Penalty: False
UST Trust: False
Remediation Phase: 0
Date Entered In Computer: 4/2/2001
Spill Record Last Update: 4/5/2001
Spiller Name: CHRIS CHAPMAN
Spiller Company: WASTE MANAGEMENT
Spiller Address: 10860 OLEAN ROAD
Spiller City,St,Zip: CHAFFEE, NY 14030-001
Contact Name: Not reported
Contact Phone: Not reported
DEC Memo: Prior to Sept, 2004 data translation this spill Lead_DEC Field was "JFO"04/02/01: JFO NOTE, MINOR SPILLAGE IS BEING CLEANUP BY WASTE MANAGEMENT AND WILL BE PROPERLY DISPOSED. NO FURTHER ACTION REQUIRED.CLOSED

Remarks: Truck #204645 had a blown hydraulic line causing material to be deposited onto backup. Oil absorbent used to recover all material

Material:

Site ID: 301809
Operable Unit ID: 838580
Operable Unit: 01
Material ID: 563219
Material Code: 0010
Material Name: Hydraulic Oil
Case No.: Not reported
Material FA: Petroleum
Quantity: 2
Units: Gallons
Recovered: 2

Map ID
Direction
Distance
Elevation

MAP FINDINGS

Site

Database(s)

EDR ID Number
EPA ID Number

WASTE MANAGEMENT TRUCK (Continued)

S104951631

Resource Affected: Not reported
Oxygenate: False

Tank Test:

O65
SSW
1/4-1/2
0.302 mi.
1593 ft.
UNKNOWN RESIDENCE
22 OLSEN ST.
BUFFALO, NY 14212
Site 2 of 6 in cluster O

NY Spills **S107410040**
N/A

Relative:
Lower

Actual:
596 ft.

SPILLS:

Facility ID: 0550840
Facility Type: ER
DER Facility ID: 298552
Site ID: 351284
DEC Region: 9
Spill Date: 8/18/2005
Spill Number/Closed Date: 0550840 / 12/21/2005
Spill Cause: Housekeeping
Spill Class: Known release that creates potential for fire or hazard. DEC Response.
Unknown Responsible Party. Corrective action taken. (ISR)

SWIS:

1502
Investigator: RJJONAK
Referred To: Not reported
Reported to Dept: 8/18/2005
CID: Not reported
Water Affected: Not reported
Spill Source: Commercial/Industrial
Spill Notifier: Citizen
Cleanup Ceased: Not reported
Cleanup Meets Std: True
Last Inspection: Not reported
Recommended Penalty: False
UST Trust: False
Remediation Phase: 0
Date Entered In Computer: 8/18/2005
Spill Record Last Update: 2/1/2006
Spiller Name: Not reported
Spiller Company: 111
Spiller Address: Not reported
Spiller City,St,Zip: NY
Spiller Company: 999
Contact Name: Not reported
Contact Phone: Not reported
DEC Memo: 8/18/2005: RJJ/ECO PHELPS AT SITE AT 1330...OUTSIDE A FENCE,AT 22 OLSEN ST.,THERE IS USED MOTOR OIL COMING FROM A RUPTURED 55 GAL DRUM...THE OIL HAS POOLED IN THE STREET AND ON THE GRASS BETWEEN THE SIDEWALK AND THE STREET...ECO PHELPS WENT TO 669 BAILEY AVE.,WHICH IS AN OLD REPAIR SHOP BUT CLOSED,BEHIND 22 OLSEN ST.,BUT THE OWNERS WERE NOT THERE,SO I HIRED OP-TECH TO CLEAN UP THE SPILL OUTSIDE THE FENCE...INSIDE THE FENCE WE CAN SEE SPILLED DRUMS AND OIL ON THE GROUND...ECO PHELPS WILL CONTACT CITY HALL TO FIND THE PROPERTY OWNER AND WE WILL CONTACT THEM AT A LATTER TIME...FOR NOW,OP-TECH WILL CLEAN UP JUST THE OIL WHICH IS OUTSIDE OF THE FENCE ON OLSEN ST...DRAFTED AND SENT A 'RP' LETTER TO NAIF M. ALAWDI,SON OF PROPERTY

Map ID
Direction
Distance
Elevation

MAP FINDINGS

Site

Database(s)

EDR ID Number
EPA ID Number

UNKNOWN RESIDENCE (Continued)

S107410040

OWNER, WHO IS THE AGENT FOR THE OWNER, MOHAMED M ALAWDI,WHO RESIDES IN CANADA.8/19/2005: RJJ/ECO PHELPS/NAIF ALAWDI AT SITE AT 0900...OP-TECH HAS CLEANED UP THE SPILLED MOTOR OIL OUTSIDE THE FENCE...THEY SCRAPED UP SOME CONTAMINATED SOIL AND PLACED THE SOIL AND MATERIAL INTO 1-55 GAL DRUM,WHICH THEY WILL DISPOSE...INSIDE THE FENCE,THERE ARE MANY AREAS WHERE USED MOTOR OIL AND TRANSMISSION FLUID HAS SPILLED FROM 55-GAL DRUMS,ON THE CONCRETE FLOOR...WE TOLD MR. ALAWDI THAT THESE AREAS WILL ALSO HAVE TO BE CLEANED UP AND THE MATERIAL WILL HAVE TO BE DISPOSED OF...ECO PHELPS WILL ISSUE A CONSENT ORDER FOR THIS WORK,WHICH WILL HAVE TO BE COMPLETED IN ABOUT 5 WEEKS...I WILL RETURN TO CHECK ON PROGRESS OF THIS CLEAN UP...FOR NOW,THE SPILL OUTSIDE THE FENCE HAS BEEN CLEANED UP BY OP-TECH AND MR. ALAWDI SAID THAT HE WILL CLEAN UP THE SPILLS INSIDE THE FENCE ON HIS FATHER'S PROPERTY.9/20/2005: RECEIVED A PAYMENT PACKAGE FROM OP-TECH FOR THE AMOUNT OF \$355.58 FOR THEIR EMERGENCY RESPONSE AND CLEAN UP.10/3/2005: RECEIVED THE DISPOSAL RECEIPTS FROM NAIF ALAWDI FOR ALL THE MATERIAL(USED OIL AND ANTI-FREEZE)WHICH WAS TAKEN BY SAFETY-KLEEN...I WILL INSPECT THE CLEAN UP TOMORROW.10/4/2005: RJJ AT SITE AT 0900...MR. ALAWDI HAS CLEANED UP ALL THE SPILLED MOTOR OIL AND ANTI-FREEZE ON HIS PROPERTY AND HAD SAFETY KLEEN DISPOSE OF THE MATERIAL...THE ONLY ISSUE LEFT IS THE 1-55 GAL DRUM(OIL SPILL OUTSIDE THE FENCE), WHICH OP-TECH WILL DISPOSE.10/25/2005; RECEIVED THE ANALYTICAL RESULTS FROM THE PRODUCT OUTSIDE THE FENCE...IT INDICATES THAT IT IS #2 FUEL OIL.10/31/2005: RECEIVED A PAYMENT PACKAGE FROM UPSTATE LABS FOR THE AMOUNT OF \$ 118.00 FOR THE ABOVE ANALYSES.12/16/2005; RECEIVED A PAYMENT PACKAGE FROM OP-TECH FOR THE AMOUNT OF \$233.24 FOR THE SAMPLING/DISPOSAL OF THE 1-55 GAL DRUM AND ALSO THE DISPOSAL RECEIPTS FOR THE DRUM,WHICH WAS TAKEN TO OP-TECH'S OWN WAVERLY,NY. WASTE DISPOSAL FACILITY...THIS IS THE LAST PAYMENT PACKAGE FOR THIS SITE...AFTER THIS PAPERWORK COMES BACK,WE WILL BE ABLE TO CLOSE OUT THIS SPILL.12/21/2005: ALL THE PAPERWORK IS NOW IN ORDER...THE SPILL HAS BEEN CLEANED UP AND PROPERLY DISPOSED OF...NO FURTHER ACTION NEEDED...SPILL CLOSED OUT...(ALSO,LAW ENFORCEMENT HAS PENALIZED MR. ALAWDI ~ \$250 FOR THIS SPILL)
OIL RUNNING FROM BEHIND A FENCE

Remarks:

Material:

Site ID: 351284
Operable Unit ID: 1108809
Operable Unit: 01
Material ID: 2098796
Material Code: 0022
Material Name: Waste Oil/Used Oil
Case No.: Not reported
Material FA: Petroleum
Quantity: 10
Units: Gallons
Recovered: 10
Resource Affected: Not reported
Oxygenate: False
Site ID: 351284
Operable Unit ID: 1108809
Operable Unit: 01
Material ID: 2098781
Material Code: 0066A
Material Name: UNKNOWN PETROLEUM
Case No.: Not reported
Material FA: Petroleum

Map ID
Direction
Distance
Elevation

MAP FINDINGS

Site

Database(s)

EDR ID Number
EPA ID Number

UNKNOWN RESIDENCE (Continued)

S107410040

Quantity: Not reported
Units: Gallons
Recovered: Not reported
Resource Affected: Not reported
Oxygenate: False

Tank Test:

Facility ID: 0550840
Facility Type: ER
DER Facility ID: 298552
Site ID: 351284
DEC Region: 9
Spill Date: 8/18/2005
Spill Number/Closed Date: 0550840 / 12/21/2005
Spill Cause: Housekeeping
Spill Class: Known release that creates potential for fire or hazard. DEC Response.
Unknown Responsible Party. Corrective action taken. (ISR)
SWIS: 1502
Investigator: RJJONAK
Referred To: Not reported
Reported to Dept: 8/18/2005
CID: Not reported
Water Affected: Not reported
Spill Source: Commercial/Industrial
Spill Notifier: Citizen
Cleanup Ceased: Not reported
Cleanup Meets Std: True
Last Inspection: Not reported
Recommended Penalty: False
UST Trust: False
Remediation Phase: 0
Date Entered In Computer: 8/18/2005
Spill Record Last Update: 2/1/2006
Spiller Name: Not reported
Spiller Company: UNKNOWN
Spiller Address: Not reported
Spiller City,St,Zip: NY
Spiller Company: 999
Contact Name: Not reported
Contact Phone: Not reported
DEC Memo: 8/18/2005: RJJ/ECO PHELPS AT SITE AT 1330...OUTSIDE A FENCE,AT 22 OLSEN ST.,THERE IS USED MOTOR OIL COMING FROM A RUPTURED 55 GAL DRUM...THE OIL HAS POOLED IN THE STREET AND ON THE GRASS BETWEEN THE SIDEWALK AND THE STREET...ECO PHELPS WENT TO 669 BAILEY AVE.,WHICH IS AN OLD REPAIR SHOP BUT CLOSED,BEHIND 22 OLSEN ST.,BUT THE OWNERS WERE NOT THERE,SO I HIRED OP-TECH TO CLEAN UP THE SPILL OUTSIDE THE FENCE...INSIDE THE FENCE WE CAN SEE SPILLED DRUMS AND OIL ON THE GROUND...ECO PHELPS WILL CONTACT CITY HALL TO FIND THE PROPERTY OWNER AND WE WILL CONTACT THEM AT A LATTER TIME...FOR NOW,OP-TECH WILL CLEAN UP JUST THE OIL WHICH IS OUTSIDE OF THE FENCE ON OLSEN ST...DRAFTED AND SENT A 'RP' LETTER TO NAIF M. ALAWDI,SON OF PROPERTY OWNER, WHO IS THE AGENT FOR THE OWNER, MOHAMED M ALAWDI,WHO RESIDES IN CANADA.8/19/2005: RJJ/ECO PHELPS/NAIF ALAWDI AT SITE AT 0900...OP-TECH HAS CLEANED UP THE SPILLED MOTOR OIL OUTSIDE THE FENCE...THEY SCRAPED UP SOME CONTAMINATED SOIL AND PLACED THE SOIL

Map ID
Direction
Distance
Elevation

MAP FINDINGS

Site

Database(s)

EDR ID Number
EPA ID Number

UNKNOWN RESIDENCE (Continued)

S107410040

AND MATERIAL INTO 1-55 GAL DRUM,WHICH THEY WILL DISPOSE...INSIDE THE FENCE,THERE ARE MANY AREAS WHERE USED MOTOR OIL AND TRANSMISSION FLUID HAS SPILLED FROM 55-GAL DRUMS,ON THE CONCRETE FLOOR...WE TOLD MR. ALAWDI THAT THESE AREAS WILL ALSO HAVE TO BE CLEANED UP AND THE MATERIAL WILL HAVE TO BE DISPOSED OF...ECO PHELPS WILL ISSUE A CONSENT ORDER FOR THIS WORK,WHICH WILL HAVE TO BE COMPLETED IN ABOUT 5 WEEKS...I WILL RETURN TO CHECK ON PROGRESS OF THIS CLEAN UP...FOR NOW,THE SPILL OUTSIDE THE FENCE HAS BEEN CLEANED UP BY OP-TECH AND MR. ALAWDI SAID THAT HE WILL CLEAN UP THE SPILLS INSIDE THE FENCE ON HIS FATHER'S PROPERTY.9/20/2005: RECEIVED A PAYMENT PACKAGE FROM OP-TECH FOR THE AMOUNT OF \$355.58 FOR THEIR EMERGENCY RESPONSE AND CLEAN UP.10/3/2005: RECEIVED THE DISPOSAL RECEIPTS FROM NAIF ALWAWDI FOR ALL THE MATERIAL(USED OIL AND ANTI-FREEZE)WHICH WAS TAKEN BY SAFETY-KLEEN...I WILL INSPECT THE CLEAN UP TOMORROW.10/4/2005: RJJ AT SITE AT 0900...MR. ALWAWDI HAS CLEANED UP ALL THE SPILLED MOTOR OIL AND ANTI-FREEZE ON HIS PROPERTY AND HAD SAFETY KLEEN DISPOSE OF THE MATERIAL...THE ONLY ISSUE LEFT IS THE 1-55 GAL DRUM(OIL SPILL OUTSIDE THE FENCE), WHICH OP-TECH WILL DISPOSE.10/25/2005; RECEIVED THE ANALYTICAL RESULTS FROM THE PRODUCT OUTSIDE THE FENCE...IT INDICATES THAT IT IS #2 FUEL OIL.10/31/2005: RECEIVED A PAYMENT PACKAGE FROM UPSTATE LABS FOR THE AMOUNT OF \$ 118.00 FOR THE ABOVE ANALYSES.12/16/2005; RECEIVED A PAYMENT PACKAGE FROM OP-TECH FOR THE AMOUNT OF \$233.24 FOR THE SAMPLING/DISPOSAL OF THE 1-55 GAL DRUM AND ALSO THE DISPOSAL RECEIPTS FOR THE DRUM,WHICH WAS TAKEN TO OP-TECH'S OWN WAVERLY,NY. WASTE DISPOSAL FACILITY...THIS IS THE LAST PAYMENT PACKAGE FOR THIS SITE...AFTER THIS PAPERWORK COMES BACK,WE WILL BE ABLE TO CLOSE OUT THIS SPILL.12/21/2005: ALL THE PAPERWORK IS NOW IN ORDER...THE SPILL HAS BEEN CLEANED UP AND PROPERLY DISPOSED OF...NO FURTHER ACTION NEEDED...SPILL CLOSED OUT...(ALSO,LAW ENFORCEMENT HAS PENALIZED MR. ALWAWDI ~ \$250 FOR THIS SPILL)
OIL RUNNING FROM BEHIND A FENCE

Remarks:

Material:

Site ID: 351284
Operable Unit ID: 1108809
Operable Unit: 01
Material ID: 2098796
Material Code: 0022
Material Name: Waste Oil/Used Oil
Case No.: Not reported
Material FA: Petroleum
Quantity: 10
Units: Gallons
Recovered: 10
Resource Affected: Not reported
Oxygenate: False
Site ID: 351284
Operable Unit ID: 1108809
Operable Unit: 01
Material ID: 2098781
Material Code: 0066A
Material Name: UNKNOWN PETROLEUM
Case No.: Not reported
Material FA: Petroleum
Quantity: Not reported
Units: Gallons
Recovered: Not reported
Resource Affected: Not reported

Map ID
Direction
Distance
Elevation

MAP FINDINGS

Site

Database(s)

EDR ID Number
EPA ID Number

UNKNOWN RESIDENCE (Continued)

S107410040

Oxygenate: False

Tank Test:

Facility ID: 0550840
Facility Type: ER
DER Facility ID: 298552
Site ID: 351284
DEC Region: 9
Spill Date: 8/18/2005
Spill Number/Closed Date: 0550840 / 12/21/2005
Spill Cause: Housekeeping
Spill Class: Known release that creates potential for fire or hazard. DEC Response.
Unknown Responsible Party. Corrective action taken. (ISR)
SWIS: 1502
Investigator: RJJONAK
Referred To: Not reported
Reported to Dept: 8/18/2005
CID: Not reported
Water Affected: Not reported
Spill Source: Commercial/Industrial
Spill Notifier: Citizen
Cleanup Ceased: Not reported
Cleanup Meets Std: True
Last Inspection: Not reported
Recommended Penalty: False
UST Trust: False
Remediation Phase: 0
Date Entered In Computer: 8/18/2005
Spill Record Last Update: 2/1/2006
Spiller Name: NAIF M. ALAWDI
Spiller Company: CITIZEN
Spiller Address: 1027 SMITH ST.
Spiller City,St,Zip: BUFFALO, NY 14212
Spiller Company: 001
Contact Name: Not reported
Contact Phone: Not reported
DEC Memo: 8/18/2005: RJJ/ECO PHELPS AT SITE AT 1330...OUTSIDE A FENCE,AT 22 OLSEN ST.,THERE IS USED MOTOR OIL COMING FROM A RUPTURED 55 GAL DRUM...THE OIL HAS POOLED IN THE STREET AND ON THE GRASS BETWEEN THE SIDEWALK AND THE STREET...ECO PHELPS WENT TO 669 BAILEY AVE.,WHICH IS AN OLD REPAIR SHOP BUT CLOSED,BEHIND 22 OLSEN ST.,BUT THE OWNERS WERE NOT THERE,SO I HIRED OP-TECH TO CLEAN UP THE SPILL OUTSIDE THE FENCE...INSIDE THE FENCE WE CAN SEE SPILLED DRUMS AND OIL ON THE GROUND...ECO PHELPS WILL CONTACT CITY HALL TO FIND THE PROPERTY OWNER AND WE WILL CONTACT THEM AT A LATTER TIME...FOR NOW,OP-TECH WILL CLEAN UP JUST THE OIL WHICH IS OUTSIDE OF THE FENCE ON OLSEN ST...DRAFTED AND SENT A 'RP' LETTER TO NAIF M. ALAWDI,SON OF PROPERTY OWNER, WHO IS THE AGENT FOR THE OWNER, MOHAMED M ALAWDI,WHO RESIDES IN CANADA.8/19/2005: RJJ/ECO PHELPS/NAIF ALAWDI AT SITE AT 0900...OP-TECH HAS CLEANED UP THE SPILLED MOTOR OIL OUTSIDE THE FENCE...THEY SCRAPED UP SOME CONTAMINATED SOIL AND PLACED THE SOIL AND MATERIAL INTO 1-55 GAL DRUM,WHICH THEY WILL DISPOSE...INSIDE THE FENCE,THERE ARE MANY AREAS WHERE USED MOTOR OIL AND TRANSMISSION FLUID HAS SPILLED FROM 55-GAL DRUMS,ON THE CONCRETE FLOOR...WE TOLD MR. ALAWDI THAT THESE AREAS WILL ALSO HAVE TO BE CLEANED UP AND THE

Map ID
Direction
Distance
Elevation

MAP FINDINGS

Site

Database(s)

EDR ID Number
EPA ID Number

UNKNOWN RESIDENCE (Continued)

S107410040

MATERIAL WILL HAVE TO BE DISPOSED OF...ECO PHELPS WILL ISSUE A
CONSENT ORDER FOR THIS WORK,WHICH WILL HAVE TO BE COMPLETED IN ABOUT
5 WEEKS...I WILL RETURN TO CHECK ON PROGRESS OF THIS CLEAN UP...FOR
NOW,THE SPILL OUTSIDE THE FENCE HAS BEEN CLEANED UP BY OP-TECH AND
MR. ALAWDI SAID THAT HE WILL CLEAN UP THE SPILLS INSIDE THE FENCE ON
HIS FATHER'S PROPERTY.9/20/2005: RECEIVED A PAYMENT PACKAGE FROM
OP-TECH FOR THE AMOUNT OF \$355.58 FOR THEIR EMERGENCY RESPONSE AND
CLEAN UP.10/3/2005: RECEIVED THE DISPOSAL RECEIPTS FROM NAIF ALWAWDI
FOR ALL THE MATERIAL(USED OIL AND ANTI-FREEZE)WHICH WAS TAKEN BY
SAFETY-KLEEN...I WILL INSPECT THE CLEAN UP TOMORROW.10/4/2005: RJJ AT
SITE AT 0900...MR. ALWAWDI HAS CLEANED UP ALL THE SPILLED MOTOR OIL
AND ANTI-FREEZE ON HIS PROPERTY AND HAD SAFETY KLEEN DISPOSE OF THE
MATERIAL...THE ONLY ISSUE LEFT IS THE 1-55 GAL DRUM(OIL SPILL OUTSIDE
THE FENCE), WHICH OP-TECH WILL DISPOSE.10/25/2005; RECEIVED THE
ANALYTICAL RESULTS FROM THE PRODUCT OUTSIDE THE FENCE...IT INDICATES
THAT IT IS #2 FUEL OIL.10/31/2005: RECEIVED A PAYMENT PACKAGE FROM
UPSTATE LABS FOR THE AMOUNT OF \$ 118.00 FOR THE ABOVE
ANALYSES.12/16/2005; RECEIVED A PAYMENT PACKAGE FROM OP-TECH FOR THE
AMOUNT OF \$233.24 FOR THE SAMPLING/DISPOSAL OF THE 1-55 GAL DRUM AND
ALSO THE DISPOSAL RECEIPTS FOR THE DRUM,WHICH WAS TAKEN TO OP-TECH'S
OWN WAVERLY,NY. WASTE DISPOSAL FACILITY...THIS IS THE LAST PAYMENT
PACKAGE FOR THIS SITE...AFTER THIS PAPERWORK COMES BACK,WE WILL BE
ABLE TO CLOSE OUT THIS SPILL.12/21/2005: ALL THE PAPERWORK IS NOW IN
ORDER...THE SPILL HAS BEEN CLEANED UP AND PROPERLY DISPOSED OF...NO
FURTHER ACTION NEEDED...SPILL CLOSED OUT...(ALSO,LAW ENFORCEMENT HAS
PENALIZED MR. ALWAWDI ~ \$250 FOR THIS SPILL)
OIL RUNNING FROM BEHIND A FENCE

Remarks:

Material:

Site ID: 351284
Operable Unit ID: 1108809
Operable Unit: 01
Material ID: 2098796
Material Code: 0022
Material Name: Waste Oil/Used Oil
Case No.: Not reported
Material FA: Petroleum
Quantity: 10
Units: Gallons
Recovered: 10
Resource Affected: Not reported
Oxygenate: False
Site ID: 351284
Operable Unit ID: 1108809
Operable Unit: 01
Material ID: 2098781
Material Code: 0066A
Material Name: UNKNOWN PETROLEUM
Case No.: Not reported
Material FA: Petroleum
Quantity: Not reported
Units: Gallons
Recovered: Not reported
Resource Affected: Not reported
Oxygenate: False

Tank Test:

Map ID
Direction
Distance
Elevation

MAP FINDINGS

Site

Database(s)

EDR ID Number
EPA ID Number

UNKNOWN RESIDENCE (Continued)

S107410040

Facility ID: 0550840
Facility Type: ER
DER Facility ID: 298552
Site ID: 351284
DEC Region: 9
Spill Date: 8/18/2005
Spill Number/Closed Date: 0550840 / 12/21/2005
Spill Cause: Housekeeping
Spill Class: Known release that creates potential for fire or hazard. DEC Response.
Unknown Responsible Party. Corrective action taken. (ISR)

SWIS: 1502
Investigator: RJJONAK
Referred To: Not reported
Reported to Dept: 8/18/2005
CID: Not reported
Water Affected: Not reported
Spill Source: Commercial/Industrial
Spill Notifier: Citizen
Cleanup Ceased: Not reported
Cleanup Meets Std: True
Last Inspection: Not reported
Recommended Penalty: False
UST Trust: False
Remediation Phase: 0
Date Entered In Computer: 8/18/2005
Spill Record Last Update: 2/1/2006
Spiller Name: NAIF ALAWDI
Spiller Company: ALAWDI M&M SERVICE
Spiller Address: 1027 SMITH ST
Spiller City,St,Zip: BUFFALO, NY 14212
Spiller Company: 001
Contact Name: Not reported
Contact Phone: Not reported
DEC Memo: 8/18/2005: RJJ/ECO PHELPS AT SITE AT 1330...OUTSIDE A FENCE,AT 22 OLSEN ST.,THERE IS USED MOTOR OIL COMING FROM A RUPTURED 55 GAL DRUM...THE OIL HAS POOLED IN THE STREET AND ON THE GRASS BETWEEN THE SIDEWALK AND THE STREET...ECO PHELPS WENT TO 669 BAILEY AVE.,WHICH IS AN OLD REPAIR SHOP BUT CLOSED,BEHIND 22 OLSEN ST.,BUT THE OWNERS WERE NOT THERE,SO I HIRED OP-TECH TO CLEAN UP THE SPILL OUTSIDE THE FENCE...INSIDE THE FENCE WE CAN SEE SPILLED DRUMS AND OIL ON THE GROUND...ECO PHELPS WILL CONTACT CITY HALL TO FIND THE PROPERTY OWNER AND WE WILL CONTACT THEM AT A LATTER TIME...FOR NOW,OP-TECH WILL CLEAN UP JUST THE OIL WHICH IS OUTSIDE OF THE FENCE ON OLSEN ST...DRAFTED AND SENT A 'RP' LETTER TO NAIF M. ALAWDI,SON OF PROPERTY OWNER, WHO IS THE AGENT FOR THE OWNER, MOHAMED M ALAWDI,WHO RESIDES IN CANADA.8/19/2005: RJJ/ECO PHELPS/NAIF ALAWDI AT SITE AT 0900...OP-TECH HAS CLEANED UP THE SPILLED MOTOR OIL OUTSIDE THE FENCE...THEY SCRAPED UP SOME CONTAMINATED SOIL AND PLACED THE SOIL AND MATERIAL INTO 1-55 GAL DRUM,WHICH THEY WILL DISPOSE...INSIDE THE FENCE,THERE ARE MANY AREAS WHERE USED MOTOR OIL AND TRANSMISSION FLUID HAS SPILLED FROM 55-GAL DRUMS,ON THE CONCRETE FLOOR...WE TOLD MR. ALAWDI THAT THESE AREAS WILL ALSO HAVE TO BE CLEANED UP AND THE MATERIAL WILL HAVE TO BE DISPOSED OF...ECO PHELPS WILL ISSUE A CONSENT ORDER FOR THIS WORK,WHICH WILL HAVE TO BE COMPLETED IN ABOUT 5 WEEKS...I WILL RETURN TO CHECK ON PROGRESS OF THIS CLEAN UP...FOR NOW,THE SPILL OUTSIDE THE FENCE HAS BEEN CLEANED UP BY OP-TECH AND MR. ALAWDI SAID THAT HE WILL CLEAN UP THE SPILLS INSIDE THE FENCE ON

Map ID
Direction
Distance
Elevation

MAP FINDINGS

Site

Database(s)

EDR ID Number
EPA ID Number

UNKNOWN RESIDENCE (Continued)

S107410040

HIS FATHER'S PROPERTY.9/20/2005: RECEIVED A PAYMENT PACKAGE FROM OP-TECH FOR THE AMOUNT OF \$355.58 FOR THEIR EMERGENCY RESPONSE AND CLEAN UP.10/3/2005: RECEIVED THE DISPOSAL RECEIPTS FROM NAIF ALWAWDI FOR ALL THE MATERIAL(USED OIL AND ANTI-FREEZE)WHICH WAS TAKEN BY SAFETY-KLEEN...I WILL INSPECT THE CLEAN UP TOMORROW.10/4/2005: RJJ AT SITE AT 0900...MR. ALWAWDI HAS CLEANED UP ALL THE SPILLED MOTOR OIL AND ANTI-FREEZE ON HIS PROPERTY AND HAD SAFETY KLEEN DISPOSE OF THE MATERIAL...THE ONLY ISSUE LEFT IS THE 1-55 GAL DRUM(OIL SPILL OUTSIDE THE FENCE), WHICH OP-TECH WILL DISPOSE.10/25/2005; RECEIVED THE ANALYTICAL RESULTS FROM THE PRODUCT OUTSIDE THE FENCE...IT INDICATES THAT IT IS #2 FUEL OIL.10/31/2005: RECEIVED A PAYMENT PACKAGE FROM UPSTATE LABS FOR THE AMOUNT OF \$ 118.00 FOR THE ABOVE ANALYSES.12/16/2005; RECEIVED A PAYMENT PACKAGE FROM OP-TECH FOR THE AMOUNT OF \$233.24 FOR THE SAMPLING/DISPOSAL OF THE 1-55 GAL DRUM AND ALSO THE DISPOSAL RECEIPTS FOR THE DRUM,WHICH WAS TAKEN TO OP-TECH'S OWN WAVERLY,NY. WASTE DISPOSAL FACILITY...THIS IS THE LAST PAYMENT PACKAGE FOR THIS SITE...AFTER THIS PAPERWORK COMES BACK,WE WILL BE ABLE TO CLOSE OUT THIS SPILL.12/21/2005: ALL THE PAPERWORK IS NOW IN ORDER...THE SPILL HAS BEEN CLEANED UP AND PROPERLY DISPOSED OF...NO FURTHER ACTION NEEDED...SPILL CLOSED OUT...(ALSO,LAW ENFORCEMENT HAS PENALIZED MR. ALWAWDI ~ \$250 FOR THIS SPILL)
OIL RUNNING FROM BEHIND A FENCE

Remarks:

Material:

Site ID: 351284
Operable Unit ID: 1108809
Operable Unit: 01
Material ID: 2098796
Material Code: 0022
Material Name: Waste Oil/Used Oil
Case No.: Not reported
Material FA: Petroleum
Quantity: 10
Units: Gallons
Recovered: 10
Resource Affected: Not reported
Oxygenate: False
Site ID: 351284
Operable Unit ID: 1108809
Operable Unit: 01
Material ID: 2098781
Material Code: 0066A
Material Name: UNKNOWN PETROLEUM
Case No.: Not reported
Material FA: Petroleum
Quantity: Not reported
Units: Gallons
Recovered: Not reported
Resource Affected: Not reported
Oxygenate: False

Tank Test:

Map ID
Direction
Distance
Elevation

MAP FINDINGS

Site

Database(s)

EDR ID Number
EPA ID Number

O66
SSW
1/4-1/2
0.315 mi.
1662 ft.
ATTEA BROTHERS MARKET
1590 CLINTON STREET
BUFFALO, NY
Site 3 of 6 in cluster O

NY Spills **S102174511**
N/A

Relative:
Lower

Actual:
598 ft.

SPILLS:

Facility ID: 9200840
Facility Type: ER
DER Facility ID: 191427
Site ID: 232282
DEC Region: 9
Spill Date: 4/1/1992
Spill Number/Closed Date: 9200840 / 4/28/1992
Spill Cause: Abandoned Drums
Spill Class: No spill occurred. No DEC Response. No corrective action required.
SWIS: 1502
Investigator: SACALAND
Referred To: Not reported
Reported to Dept: 4/22/1992
CID: Not reported
Water Affected: Not reported
Spill Source: Unknown
Spill Notifier: Fire Department
Cleanup Ceased: 4/28/1992
Cleanup Meets Std: True
Last Inspection: 4/22/1992
Recommended Penalty: False
UST Trust: False
Remediation Phase: 0
Date Entered In Computer: 4/28/1992
Spill Record Last Update: 11/5/1992
Spiller Name: Not reported
Spiller Company: NYSDEC (DRUM DISPOSAL)
Spiller Address: 270 MICHIGAN STREET
Spiller City,St,Zip: BUFFALO, NY
Spiller Company: 001
Contact Name: Not reported
Contact Phone: Not reported
DEC Memo: Prior to Sept, 2004 data translation this spill Lead_DEC Field was "SAC"04/28/92: SAC INSPECT SITE, FOUND DRUMS ON PLASTIC BEHIND FENCE,SAC TALKED TO KEVIN GLASER,KEVIN SAID IT IS A HWR/SW SITE UNDER GREG SUTTON.
Remarks: ABANDONED DRUMS ON PLASTIC BEHIND ATTEA BROTHERS MARKET PROPERTY
Material:
Site ID: 232282
Operable Unit ID: 968089
Operable Unit: 01
Material ID: 415607
Material Code: 0022
Material Name: Waste Oil/Used Oil
Case No.: Not reported
Material FA: Petroleum
Quantity: 0
Units: Not reported
Recovered: No
Resource Affected: Not reported
Oxygenate: False

Map ID
Direction
Distance
Elevation

MAP FINDINGS

Site

Database(s)

EDR ID Number
EPA ID Number

ATTEA BROTHERS MARKET (Continued)

S102174511

Tank Test:

67
SE
1/4-1/2
0.317 mi.
1674 ft.

POLE 298
298 WEIMAR ST
BUFFALO, NY

NY Spills **S108956051**
N/A

Relative:
Lower

Actual:
594 ft.

SPILLS:

Facility ID: 0708119
Facility Type: ER
DER Facility ID: 338522
Site ID: 388961
DEC Region: 9
Spill Date: 10/24/2007
Spill Number/Closed Date: 0708119 / 2/7/2008
Spill Cause: Equipment Failure
Spill Class: Possible release with minimal potential for fire or hazard or Known release with no damage. No DEC Response. No corrective action required.

SWIS: 1502
Investigator: fxgalleg
Referred To: Not reported
Reported to Dept: 10/24/2007
CID: 77
Water Affected: Not reported
Spill Source: Commercial/Industrial
Spill Notifier: Local Agency
Cleanup Ceased: Not reported
Cleanup Meets Std: False
Last Inspection: Not reported
Recommended Penalty: False
UST Trust: False
Remediation Phase: 0
Date Entered In Computer: 10/25/2007
Spill Record Last Update: 2/7/2008
Spiller Name: Not reported
Spiller Company: NATIONAL GRID
Spiller Address: Not reported
Spiller City,St,Zip: NY
Spiller Company: 999
Contact Name: LISA MONTSANO
Contact Phone: (716) 479-5339
DEC Memo: 10/25/07 MINOR SPILL HAS BEEN CLOSED. NO FURTHER WORK IS REQUIRED.
THE SITE IS CLOSED.ELECTRONIC FILE ONLY.

Remarks: 1 pint of transformer oil. due to equipment deterioration. clean-up tomorrow, dry residual stain on pavement.

Material:

Site ID: 388961
Operable Unit ID: 1146114
Operable Unit: 01
Material ID: 2136476
Material Code: 0020A
Material Name: TRANSFORMER OIL
Case No.: Not reported
Material FA: Petroleum

Map ID
Direction
Distance
Elevation

MAP FINDINGS

Site

Database(s)

EDR ID Number
EPA ID Number

POLE 298 (Continued)

S108956051

Quantity: 0
Units: Gallons
Recovered: No
Resource Affected: Not reported
Oxygenate: False

Tank Test:

**68
ESE
1/4-1/2
0.328 mi.
1730 ft.**

**BARNARD STREET
BARNARD AND GRISWALD
BUFFALO, NY**

**NY Spills S102179628
N/A**

**Relative:
Lower**

**Actual:
595 ft.**

SPILLS:

Facility ID: 9506150
Facility Type: ER
DER Facility ID: 77171
Site ID: 83883
DEC Region: 9
Spill Date: 8/17/1995
Spill Number/Closed Date: 9506150 / 8/22/1995
Spill Cause: Deliberate
Spill Class: No spill occurred. No DEC Response. No corrective action required.
SWIS: 1502
Investigator: COOKE
Referred To: Not reported
Reported to Dept: 8/18/1995
CID: Not reported
Water Affected: Not reported
Spill Source: Private Dwelling
Spill Notifier: Citizen
Cleanup Ceased: 8/18/1995
Cleanup Meets Std: True
Last Inspection: 8/18/1995
Recommended Penalty: False
UST Trust: False
Remediation Phase: 0
Date Entered In Computer: 8/21/1995
Spill Record Last Update: 9/6/1995
Spiller Name: Not reported
Spiller Company: NONE
Spiller Address: Not reported
Spiller City,St,Zip: NY
Spiller Company: 999
Contact Name: Not reported
Contact Phone: Not reported
DEC Memo: Prior to Sept, 2004 data translation this spill Lead_DEC Field was "JDC"08/18/95: MNP REFERRD SPILL OVER TO BSA, JIM CARUSO TO INVESTIGATE. REQUESTDED REPORT WHEN INVESTIGATION IS COMPLETED. 08/22/95: RECEIVED INVESTIGATION REPORT FROM BSA, NO OIL FOUND IN SEWERS OR ANY EVIDENCE OF SPILLAGE. NO FURTHER ACTION REQUIRED. DIESEL BEING FLUSHED INTO STORM SEWER

Remarks:

Material:

Site ID: 83883
Operable Unit ID: 1020956

Map ID
Direction
Distance
Elevation

MAP FINDINGS

Site

Database(s)

EDR ID Number
EPA ID Number

BARNARD STREET (Continued)

S102179628

Operable Unit: 01
Material ID: 364128
Material Code: 0064A
Material Name: UNKNOWN MATERIAL
Case No.: Not reported
Material FA: Other
Quantity: 0
Units: Gallons
Recovered: No
Resource Affected: Not reported
Oxygenate: False

Tank Test:

O69 **BATTENFELD-AMERICAN INC.**
SSW **1575 CLINTON ST**
1/4-1/2 **BUFFALO, NY 14206**
0.330 mi.
1744 ft. **Site 4 of 6 in cluster O**

NY LTANKS **1000897906**
NY UST **N/A**
NY AST
NY HIST AST
NY Spills

Relative:
Lower

LTANKS:

Actual:
592 ft.

Site ID: 133757
Spill Number/Closed Date: 9314883 / 3/23/1994
Spill Date: 3/14/1994
Spill Cause: Tank Overfill
Spill Source: Commercial/Industrial
Spill Class: No spill occurred. No DEC Response. No corrective action required.
Cleanup Ceased: 3/23/1994
Cleanup Meets Standard: True
SWIS: 1502
Investigator: COOKE
Referred To: Not reported
Reported to Dept: 3/20/1994
CID: Not reported
Water Affected: Not reported
Spill Notifier: DEC
Last Inspection: 3/23/1994
Recommended Penalty: False
UST Involvement: False
Remediation Phase: 0
Date Entered In Computer: 3/22/1994
Spill Record Last Update: 4/11/1994
Spiller Name: Not reported
Spiller Company: NONE
Spiller Address: Not reported
Spiller City,St,Zip: NY
Spiller County: 999
Spiller Contact: Not reported
Spiller Phone: Not reported
Spiller Extention: Not reported
DEC Region: 9
DER Facility ID: 114945
DEC Memo: Prior to Sept, 2004 data translation this spill Lead_DEC Field was "JDC"03/23/94: JDC/JOHN BELLANTI/SITE - INSPECTED FILL AREA. FOUND MINOR SOIL STAINING. NO CLEANUP REQUIRED. MR. BELLANTI SAYS THEY HAVE CONTRACTED W/MILLER ENG. FOR SPCC PLAN. NO FURTHER ACTION REQUIRED.

Map ID
Direction
Distance
Elevation

MAP FINDINGS

Site

Database(s)

EDR ID Number
EPA ID Number

BATTENFELD-AMERICAN INC. (Continued)

1000897906

Remarks: EMPLOYEE WITNESSED OVERFILL.

Material:

Site ID: 133757
Operable Unit ID: 996813
Operable Unit: 01
Material ID: 386663
Material Code: 0066A
Material Name: UNKNOWN PETROLEUM
Case No.: Not reported
Material FA: Petroleum
Quantity: 0
Units: Not reported
Recovered: No
Resource Affected: Not reported
Oxygenate: False

Tank Test:

Site ID: 133758
Spill Number/Closed Date: 9875175 / 1/5/1999
Spill Date: 11/4/1998
Spill Cause: Tank Failure
Spill Source: Commercial/Industrial
Spill Class: Known release with minimal potential for fire or hazard. DEC Response.
Willing Responsible Party. Corrective action taken.
Cleanup Ceased: Not reported
Cleanup Meets Standard: False
SWIS: 1502
Investigator: JFOTTO
Referred To: Not reported
Reported to Dept: 11/4/1998
CID: Not reported
Water Affected: Not reported
Spill Notifier: Missing Code in Old Data - Must be fixed
Last Inspection: Not reported
Recommended Penalty: False
UST Involvement: False
Remediation Phase: 0
Date Entered In Computer: 11/4/1998
Spill Record Last Update: 2/3/1999
Spiller Name: RUSS FITZGIBBONS
Spiller Company: BATTENFELD GREASE AND OIL
Spiller Address: 1174 ERIE ROAD
Spiller City,St,Zip: NORTH TONAWANDA, NY 14120-
Spiller County: 001
Spiller Contact: PAUL PETRUSEK
Spiller Phone: (716) 822-8410
Spiller Extention: Not reported
DEC Region: 9
DER Facility ID: 114945
DEC Memo: Prior to Sept, 2004 data translation this spill Lead_DEC Field was
"JFO"11/05/98 JFO TELECON WITH LINDA GRIMMER OF EP&S, 3 TANKS TO BE
CLOSED IN PLACE. TANKS ARE CLEANED, SAMPLES TAKEN THROUGH BOTTOM OF
TANKS. SAMPLES FROM 15,000 GALLON TANK HAD STRONG PETRO ODOR. SAMPLE

Map ID
Direction
Distance
Elevation

MAP FINDINGS

Site

Database(s)

EDR ID Number
EPA ID Number

BATTENFELD-AMERICAN INC. (Continued)

1000897906

RESULTS DUE BACK IN 2 WEEKS. CLOSURE IN PLACE IS DUE TO PROXIMITY TO BLDG11/25/98 JFO TELECON WITH LINDA GRIMMER OF EP&S. SAMPLE RESULTS INDICATE THAT THIS SITE CAN BE DESIGNATED "INACTIVE". SPILLER DOES NOT OWN PROPERTY. THEY WILL CONTACT OWNERS AND NOTIFY THEM OF THEIR INTENTIONS.01/05/99 JFO RECEIVED COPIES OF LETTERS FROM JOHN BELLANT PRESIDENT OF BATTENFELD TO PROPERTY OWNER INFORMING HIM OF THEIR INTENTIONS. INACTIVE LETTER TO BE SENT. NO FURTHER ACTION REQUIRED AT THIS TIME. CLOSED AS "INACTIVE"

Remarks: A 15,000 GALLON PROCESS OIL TANK WAS TO BE CLOSED IN PLACE. SAMPLES TAKEN FROM BELOW TANK BOTTOM INDICATES CONTAMINATION

Material:

Site ID: 133758
Operable Unit ID: 1078460
Operable Unit: 01
Material ID: 306769
Material Code: 1527A
Material Name: PROCESS OIL
Case No.: Not reported
Material FA: Petroleum
Quantity: 0
Units: Gallons
Recovered: No
Resource Affected: Not reported
Oxygenate: False

Tank Test:

UST:

Id/Status: 9-428019 / Active
Program Type: PBS
Region: STATE
DEC Region: 9
Expiration Date: 07/03/2016
UTM X: 188087.61192
UTM Y: 4753672.9914899999
Site Type: Manufacturing (Other than Chemical)/Processing

Affiliation Records:

Site Id: 54161
Affiliation Type: Facility Owner
Company Name: BATTENFELD-AMERICAN INC.
Contact Type: CHIEF OPERATING OFFICER
Contact Name: JOHN BELLANTI
Address1: 1575 CLINTON ST
Address2: Not reported
City: BUFFALO
State: NY
Zip Code: 14206
Country Code: 001
Phone: (716) 822-8410
EMail: BATAMJOHNJR@AOL.COM
Fax Number: Not reported
Modified By: PAREUBEN
Date Last Modified: 6/16/2014

Map ID
Direction
Distance
Elevation

MAP FINDINGS

Site

Database(s)

EDR ID Number
EPA ID Number

BATTENFELD-AMERICAN INC. (Continued)

1000897906

Site Id: 54161
Affiliation Type: Mail Contact
Company Name: BATTENFELD-AMERICAN INC.
Contact Type: CHIEF OPERATING OFFICER
Contact Name: JOHN BELLANTI
Address1: 1575 CLINTON ST
Address2: Not reported
City: BUFFALO
State: NY
Zip Code: 14206
Country Code: 001
Phone: (716) 822-8410
EMail: BATAMJOHNJR@AOL.COM
Fax Number: Not reported
Modified By: PAREUBEN
Date Last Modified: 6/16/2014

Site Id: 54161
Affiliation Type: On-Site Operator
Company Name: BATTENFELD-AMERICAN INC.
Contact Type: Not reported
Contact Name: BATTENFELD AMERICAN INC.
Address1: Not reported
Address2: Not reported
City: Not reported
State: NY
Zip Code: Not reported
Country Code: 001
Phone: (716) 822-8410
EMail: Not reported
Fax Number: Not reported
Modified By: PAREUBEN
Date Last Modified: 6/16/2014

Site Id: 54161
Affiliation Type: Emergency Contact
Company Name: BATTENFELD AMERICAN INC.
Contact Type: Not reported
Contact Name: JOHN BELLANTI
Address1: Not reported
Address2: Not reported
City: Not reported
State: NN
Zip Code: Not reported
Country Code: 999
Phone: (716) 866-5576
EMail: Not reported
Fax Number: Not reported
Modified By: PAREUBEN
Date Last Modified: 6/16/2014

Tank Info:

Tank Number: 1
Tank ID: 167323
Tank Status: Closed - In Place
Material Name: Closed - In Place

Map ID
Direction
Distance
Elevation

MAP FINDINGS

Site

Database(s)

EDR ID Number
EPA ID Number

BATTENFELD-AMERICAN INC. (Continued)

1000897906

Capacity Gallons: 10000
Install Date: 06/01/1946
Date Tank Closed: 12/01/1998
Registered: True
Tank Location: Underground
Tank Type: Steel/carbon steel
Material Code: 0001
Common Name of Substance: #2 Fuel Oil (On-Site Consumption)

Tightness Test Method: 05
Date Test: 01/01/1993
Next Test Date: Not reported
Pipe Model: Not reported
Modified By: TRANSLAT
Last Modified: 03/04/2004

Equipment Records:

G00 - Tank Secondary Containment - None
B01 - Tank External Protection - Painted/Asphalt Coating
A00 - Tank Internal Protection - None
D01 - Pipe Type - Steel/Carbon Steel/Iron
J02 - Dispenser - Suction Dispenser
I00 - Overfill - None
C03 - Pipe Location - Aboveground/Underground Combination
F01 - Pipe External Protection - Painted/Asphalt Coating
H00 - Tank Leak Detection - None

Tank Number: 2
Tank ID: 167324
Tank Status: Closed - Removed
Material Name: Closed - Removed
Capacity Gallons: 2000
Install Date: 10/01/1980
Date Tank Closed: 12/01/1997
Registered: True
Tank Location: Underground
Tank Type: Steel/carbon steel
Material Code: 0009
Common Name of Substance: Gasoline

Tightness Test Method: 05
Date Test: 11/01/1995
Next Test Date: Not reported
Pipe Model: Not reported
Modified By: TRANSLAT
Last Modified: 03/04/2004

Equipment Records:

B01 - Tank External Protection - Painted/Asphalt Coating
A00 - Tank Internal Protection - None
D01 - Pipe Type - Steel/Carbon Steel/Iron
J02 - Dispenser - Suction Dispenser
G00 - Tank Secondary Containment - None
I00 - Overfill - None
C03 - Pipe Location - Aboveground/Underground Combination
F01 - Pipe External Protection - Painted/Asphalt Coating
H00 - Tank Leak Detection - None

Map ID
Direction
Distance
Elevation

MAP FINDINGS

Site

Database(s)

EDR ID Number
EPA ID Number

BATTENFELD-AMERICAN INC. (Continued)

1000897906

AST:

Region: STATE
DEC Region: 9
Site Status: Active
Facility Id: 9-428019
Program Type: PBS
UTM X: 188087.61192
UTM Y: 4753672.991489999
Expiration Date: 07/03/2016
Site Type: Manufacturing (Other than Chemical)/Processing

Affiliation Records:

Site Id: 54161
Affiliation Type: Facility Owner
Company Name: BATTENFELD-AMERICAN INC.
Contact Type: CHIEF OPERATING OFFICER
Contact Name: JOHN BELLANTI
Address1: 1575 CLINTON ST
Address2: Not reported
City: BUFFALO
State: NY
Zip Code: 14206
Country Code: 001
Phone: (716) 822-8410
EMail: BATAMJOHNJR@AOL.COM
Fax Number: Not reported
Modified By: PAREUBEN
Date Last Modified: 6/16/2014

Site Id: 54161
Affiliation Type: Mail Contact
Company Name: BATTENFELD-AMERICAN INC.
Contact Type: CHIEF OPERATING OFFICER
Contact Name: JOHN BELLANTI
Address1: 1575 CLINTON ST
Address2: Not reported
City: BUFFALO
State: NY
Zip Code: 14206
Country Code: 001
Phone: (716) 822-8410
EMail: BATAMJOHNJR@AOL.COM
Fax Number: Not reported
Modified By: PAREUBEN
Date Last Modified: 6/16/2014

Site Id: 54161
Affiliation Type: On-Site Operator
Company Name: BATTENFELD-AMERICAN INC.
Contact Type: Not reported
Contact Name: BATTENFELD AMERICAN INC.
Address1: Not reported
Address2: Not reported
City: Not reported
State: NY
Zip Code: Not reported
Country Code: 001

Map ID
Direction
Distance
Elevation

MAP FINDINGS

Site

Database(s)

EDR ID Number
EPA ID Number

BATTENFELD-AMERICAN INC. (Continued)

1000897906

Phone: (716) 822-8410
EMail: Not reported
Fax Number: Not reported
Modified By: PAREUBEN
Date Last Modified: 6/16/2014

Site Id: 54161
Affiliation Type: Emergency Contact
Company Name: BATTENFELD AMERICAN INC.
Contact Type: Not reported
Contact Name: JOHN BELLANTI
Address1: Not reported
Address2: Not reported
City: Not reported
State: NN
Zip Code: Not reported
Country Code: 999
Phone: (716) 866-5576
EMail: Not reported
Fax Number: Not reported
Modified By: PAREUBEN
Date Last Modified: 6/16/2014

Tank Info:

Tank Number: 102
Tank Id: 250394

Equipment Records:

B01 - Tank External Protection - Painted/Asphalt Coating
K01 - Spill Prevention - Catch Basin
A00 - Tank Internal Protection - None
D01 - Pipe Type - Steel/Carbon Steel/Iron
G01 - Tank Secondary Containment - Diking (Aboveground)
H02 - Tank Leak Detection - Interstitial - Manual Monitoring
H06 - Tank Leak Detection - Impervious Barrier/Concrete Pad (A/G)
J06 - Dispenser - Tank Mounted Dispenser
E01 - Piping Secondary Containment - Diking (Aboveground)
F02 - Pipe External Protection - Original Sacrificial Anode
C01 - Pipe Location - Aboveground
I01 - Overfill - Float Vent Valve

Tank Location: 2
Tank Type: Steel/Carbon Steel/Iron
Tank Status: In Service
Pipe Model: Not reported
Install Date: 07/03/2006
Capacity Gallons: 15000
Tightness Test Method: NN
Date Test: Not reported
Next Test Date: Not reported
Date Tank Closed: Not reported
Register: True
Modified By: SLZIEMBA
Last Modified: 11/27/2013
Material Name: Lube Oil

Map ID
Direction
Distance
Elevation

MAP FINDINGS

Site

Database(s)

EDR ID Number
EPA ID Number

BATTENFELD-AMERICAN INC. (Continued)

1000897906

Tank Number: 103
Tank Id: 250395

Equipment Records:

E01 - Piping Secondary Containment - Diking (Aboveground)
F02 - Pipe External Protection - Original Sacrificial Anode
B01 - Tank External Protection - Painted/Asphalt Coating
K01 - Spill Prevention - Catch Basin
A00 - Tank Internal Protection - None
D01 - Pipe Type - Steel/Carbon Steel/Iron
G01 - Tank Secondary Containment - Diking (Aboveground)
J06 - Dispenser - Tank Mounted Dispenser
C01 - Pipe Location - Aboveground
I01 - Overfill - Float Vent Valve
H02 - Tank Leak Detection - Interstitial - Manual Monitoring
H06 - Tank Leak Detection - Impervious Barrier/Concrete Pad (A/G)

Tank Location: 2
Tank Type: Steel/Carbon Steel/Iron
Tank Status: In Service
Pipe Model: Not reported
Install Date: 07/03/2006
Capacity Gallons: 15000
Tightness Test Method: NN
Date Test: Not reported
Next Test Date: Not reported
Date Tank Closed: Not reported
Register: True
Modified By: SLZIE MBA
Last Modified: 11/27/2013
Material Name: Lube Oil

Tank Number: 104
Tank Id: 250396

Equipment Records:

A00 - Tank Internal Protection - None
D01 - Pipe Type - Steel/Carbon Steel/Iron
G01 - Tank Secondary Containment - Diking (Aboveground)
B01 - Tank External Protection - Painted/Asphalt Coating
K01 - Spill Prevention - Catch Basin
J06 - Dispenser - Tank Mounted Dispenser
E01 - Piping Secondary Containment - Diking (Aboveground)
F02 - Pipe External Protection - Original Sacrificial Anode
H02 - Tank Leak Detection - Interstitial - Manual Monitoring
H06 - Tank Leak Detection - Impervious Barrier/Concrete Pad (A/G)
C01 - Pipe Location - Aboveground
I01 - Overfill - Float Vent Valve

Tank Location: 2
Tank Type: Steel/Carbon Steel/Iron
Tank Status: In Service
Pipe Model: Not reported
Install Date: 07/03/2006
Capacity Gallons: 15000
Tightness Test Method: NN
Date Test: Not reported
Next Test Date: Not reported
Date Tank Closed: Not reported

Map ID
Direction
Distance
Elevation

MAP FINDINGS

Site

Database(s)

EDR ID Number
EPA ID Number

BATTENFELD-AMERICAN INC. (Continued)

1000897906

Register: True
Modified By: SLZIEMBA
Last Modified: 11/27/2013
Material Name: Lube Oil

Tank Number: 105
Tank Id: 250397

Equipment Records:

A00 - Tank Internal Protection - None
D01 - Pipe Type - Steel/Carbon Steel/Iron
G01 - Tank Secondary Containment - Diking (Aboveground)
B01 - Tank External Protection - Painted/Asphalt Coating
K01 - Spill Prevention - Catch Basin
J06 - Dispenser - Tank Mounted Dispenser
H02 - Tank Leak Detection - Interstitial - Manual Monitoring
H06 - Tank Leak Detection - Impervious Barrier/Concrete Pad (A/G)
E01 - Piping Secondary Containment - Diking (Aboveground)
F02 - Pipe External Protection - Original Sacrificial Anode
C01 - Pipe Location - Aboveground
I01 - Overfill - Float Vent Valve

Tank Location: 2
Tank Type: Steel/Carbon Steel/Iron
Tank Status: In Service
Pipe Model: Not reported
Install Date: 07/03/2006
Capacity Gallons: 15000
Tightness Test Method: NN
Date Test: Not reported
Next Test Date: Not reported
Date Tank Closed: Not reported
Register: True
Modified By: SLZIEMBA
Last Modified: 11/27/2013
Material Name: Lube Oil

Tank Number: 106
Tank Id: 250398

Equipment Records:

J06 - Dispenser - Tank Mounted Dispenser
A00 - Tank Internal Protection - None
D01 - Pipe Type - Steel/Carbon Steel/Iron
E01 - Piping Secondary Containment - Diking (Aboveground)
F02 - Pipe External Protection - Original Sacrificial Anode
B01 - Tank External Protection - Painted/Asphalt Coating
K01 - Spill Prevention - Catch Basin
G01 - Tank Secondary Containment - Diking (Aboveground)
H02 - Tank Leak Detection - Interstitial - Manual Monitoring
H06 - Tank Leak Detection - Impervious Barrier/Concrete Pad (A/G)
C01 - Pipe Location - Aboveground
I01 - Overfill - Float Vent Valve

Tank Location: 2
Tank Type: Steel/Carbon Steel/Iron
Tank Status: In Service
Pipe Model: Not reported

Map ID
Direction
Distance
Elevation

MAP FINDINGS

Site

Database(s)

EDR ID Number
EPA ID Number

BATTENFELD-AMERICAN INC. (Continued)

1000897906

Install Date: 07/03/2006
Capacity Gallons: 15000
Tightness Test Method: NN
Date Test: Not reported
Next Test Date: Not reported
Date Tank Closed: Not reported
Register: True
Modified By: SLZIEMBA
Last Modified: 11/27/2013
Material Name: Lube Oil

Tank Number: 107
Tank Id: 250399

Equipment Records:

B01 - Tank External Protection - Painted/Asphalt Coating
K01 - Spill Prevention - Catch Basin
A00 - Tank Internal Protection - None
D01 - Pipe Type - Steel/Carbon Steel/Iron
G01 - Tank Secondary Containment - Diking (Aboveground)
J06 - Dispenser - Tank Mounted Dispenser
E01 - Piping Secondary Containment - Diking (Aboveground)
F02 - Pipe External Protection - Original Sacrificial Anode
H02 - Tank Leak Detection - Interstitial - Manual Monitoring
H06 - Tank Leak Detection - Impervious Barrier/Concrete Pad (A/G)
C01 - Pipe Location - Aboveground
I01 - Overfill - Float Vent Valve

Tank Location: 2
Tank Type: Steel/Carbon Steel/Iron
Tank Status: In Service
Pipe Model: Not reported
Install Date: 07/03/2006
Capacity Gallons: 15000
Tightness Test Method: NN
Date Test: Not reported
Next Test Date: Not reported
Date Tank Closed: Not reported
Register: True
Modified By: SLZIEMBA
Last Modified: 11/27/2013
Material Name: Lube Oil

Tank Number: 108
Tank Id: 250400

Equipment Records:

A00 - Tank Internal Protection - None
D01 - Pipe Type - Steel/Carbon Steel/Iron
G01 - Tank Secondary Containment - Diking (Aboveground)
J06 - Dispenser - Tank Mounted Dispenser
B01 - Tank External Protection - Painted/Asphalt Coating
K01 - Spill Prevention - Catch Basin
E01 - Piping Secondary Containment - Diking (Aboveground)
F02 - Pipe External Protection - Original Sacrificial Anode
H02 - Tank Leak Detection - Interstitial - Manual Monitoring
H06 - Tank Leak Detection - Impervious Barrier/Concrete Pad (A/G)

Map ID
Direction
Distance
Elevation

MAP FINDINGS

Site

Database(s)

EDR ID Number
EPA ID Number

BATTENFELD-AMERICAN INC. (Continued)

1000897906

Tank Location: C01 - Pipe Location - Aboveground
Tank Type: I01 - Overfill - Float Vent Valve
Tank Status: 2
Pipe Model: Steel/Carbon Steel/Iron
Install Date: In Service
Capacity Gallons: Not reported
Tightness Test Method: 07/03/2006
Date Test: 15000
Next Test Date: NN
Date Tank Closed: Not reported
Register: True
Modified By: SLZIEMBA
Last Modified: 11/27/2013
Material Name: Lube Oil

Tank Number: 109
Tank Id: 250401

Equipment Records:

B01 - Tank External Protection - Painted/Asphalt Coating
A00 - Tank Internal Protection - None
D01 - Pipe Type - Steel/Carbon Steel/Iron
G01 - Tank Secondary Containment - Diking (Aboveground)
K01 - Spill Prevention - Catch Basin
J06 - Dispenser - Tank Mounted Dispenser
E01 - Piping Secondary Containment - Diking (Aboveground)
F02 - Pipe External Protection - Original Sacrificial Anode
H02 - Tank Leak Detection - Interstitial - Manual Monitoring
H06 - Tank Leak Detection - Impervious Barrier/Concrete Pad (A/G)
C01 - Pipe Location - Aboveground
I01 - Overfill - Float Vent Valve

Tank Location: 2
Tank Type: Steel/Carbon Steel/Iron
Tank Status: In Service
Pipe Model: Not reported
Install Date: 07/03/2006
Capacity Gallons: 15000
Tightness Test Method: NN
Date Test: Not reported
Next Test Date: Not reported
Date Tank Closed: Not reported
Register: True
Modified By: SLZIEMBA
Last Modified: 11/27/2013
Material Name: Lube Oil

Tank Number: 112
Tank Id: 250417

Equipment Records:

B01 - Tank External Protection - Painted/Asphalt Coating
K01 - Spill Prevention - Catch Basin
A00 - Tank Internal Protection - None
D01 - Pipe Type - Steel/Carbon Steel/Iron

Map ID
Direction
Distance
Elevation

MAP FINDINGS

Site

Database(s)

EDR ID Number
EPA ID Number

BATTENFELD-AMERICAN INC. (Continued)

1000897906

G01 - Tank Secondary Containment - Diking (Aboveground)
J06 - Dispenser - Tank Mounted Dispenser
H02 - Tank Leak Detection - Interstitial - Manual Monitoring
H06 - Tank Leak Detection - Impervious Barrier/Concrete Pad (A/G)
E01 - Piping Secondary Containment - Diking (Aboveground)
F02 - Pipe External Protection - Original Sacrificial Anode
C01 - Pipe Location - Aboveground
I01 - Overfill - Float Vent Valve
2
Tank Location:
Tank Type: Steel/Carbon Steel/Iron
Tank Status: In Service
Pipe Model: Not reported
Install Date: 08/08/2010
Capacity Gallons: 15000
Tightness Test Method: NN
Date Test: Not reported
Next Test Date: Not reported
Date Tank Closed: Not reported
Register: True
Modified By: SLZIEMBA
Last Modified: 11/27/2013
Material Name: Lube Oil

Tank Number: 113
Tank Id: 250418

Equipment Records:

A00 - Tank Internal Protection - None
D01 - Pipe Type - Steel/Carbon Steel/Iron
G01 - Tank Secondary Containment - Diking (Aboveground)
J06 - Dispenser - Tank Mounted Dispenser
B01 - Tank External Protection - Painted/Asphalt Coating
K01 - Spill Prevention - Catch Basin
E01 - Piping Secondary Containment - Diking (Aboveground)
F02 - Pipe External Protection - Original Sacrificial Anode
H02 - Tank Leak Detection - Interstitial - Manual Monitoring
H06 - Tank Leak Detection - Impervious Barrier/Concrete Pad (A/G)
C01 - Pipe Location - Aboveground
I01 - Overfill - Float Vent Valve
2
Tank Location:
Tank Type: Steel/Carbon Steel/Iron
Tank Status: In Service
Pipe Model: Not reported
Install Date: 08/08/2010
Capacity Gallons: 15000
Tightness Test Method: NN
Date Test: Not reported
Next Test Date: Not reported
Date Tank Closed: Not reported
Register: True
Modified By: SLZIEMBA
Last Modified: 11/27/2013
Material Name: Lube Oil

Tank Number: 114
Tank Id: 250419

Map ID
Direction
Distance
Elevation

MAP FINDINGS

Site

Database(s)

EDR ID Number
EPA ID Number

BATTENFELD-AMERICAN INC. (Continued)

1000897906

Equipment Records:

B01 - Tank External Protection - Painted/Asphalt Coating
K01 - Spill Prevention - Catch Basin
A00 - Tank Internal Protection - None
D01 - Pipe Type - Steel/Carbon Steel/Iron
G01 - Tank Secondary Containment - Diking (Aboveground)
J06 - Dispenser - Tank Mounted Dispenser
H02 - Tank Leak Detection - Interstitial - Manual Monitoring
H06 - Tank Leak Detection - Impervious Barrier/Concrete Pad (A/G)
E01 - Piping Secondary Containment - Diking (Aboveground)
F02 - Pipe External Protection - Original Sacrificial Anode
C01 - Pipe Location - Aboveground
I01 - Overfill - Float Vent Valve

Tank Location: 2
Tank Type: Steel/Carbon Steel/Iron
Tank Status: In Service
Pipe Model: Not reported
Install Date: 08/08/2010
Capacity Gallons: 15000
Tightness Test Method: NN
Date Test: Not reported
Next Test Date: Not reported
Date Tank Closed: Not reported
Register: True
Modified By: SLZIEMBA
Last Modified: 11/27/2013
Material Name: Lube Oil

Tank Number: 115
Tank Id: 250420

Equipment Records:

E01 - Piping Secondary Containment - Diking (Aboveground)
F02 - Pipe External Protection - Original Sacrificial Anode
B01 - Tank External Protection - Painted/Asphalt Coating
K01 - Spill Prevention - Catch Basin
A00 - Tank Internal Protection - None
D01 - Pipe Type - Steel/Carbon Steel/Iron
G01 - Tank Secondary Containment - Diking (Aboveground)
J06 - Dispenser - Tank Mounted Dispenser
C01 - Pipe Location - Aboveground
I01 - Overfill - Float Vent Valve
H02 - Tank Leak Detection - Interstitial - Manual Monitoring
H06 - Tank Leak Detection - Impervious Barrier/Concrete Pad (A/G)

Tank Location: 2
Tank Type: Steel/Carbon Steel/Iron
Tank Status: In Service
Pipe Model: Not reported
Install Date: 08/08/2010
Capacity Gallons: 15000
Tightness Test Method: NN
Date Test: Not reported
Next Test Date: Not reported
Date Tank Closed: Not reported
Register: True
Modified By: SLZIEMBA

Map ID
Direction
Distance
Elevation

MAP FINDINGS

Site

Database(s)

EDR ID Number
EPA ID Number

BATTENFELD-AMERICAN INC. (Continued)

1000897906

Last Modified: 11/27/2013
Material Name: Lube Oil

Tank Number: 116
Tank Id: 250421

Equipment Records:

J06 - Dispenser - Tank Mounted Dispenser
E01 - Piping Secondary Containment - Diking (Aboveground)
F02 - Pipe External Protection - Original Sacrificial Anode
B01 - Tank External Protection - Painted/Asphalt Coating
K01 - Spill Prevention - Catch Basin
A00 - Tank Internal Protection - None
D01 - Pipe Type - Steel/Carbon Steel/Iron
G01 - Tank Secondary Containment - Diking (Aboveground)
H02 - Tank Leak Detection - Interstitial - Manual Monitoring
H06 - Tank Leak Detection - Impervious Barrier/Concrete Pad (A/G)
C01 - Pipe Location - Aboveground
I01 - Overfill - Float Vent Valve

Tank Location: 2
Tank Type: Steel/Carbon Steel/Iron
Tank Status: In Service
Pipe Model: Not reported
Install Date: 08/08/2010
Capacity Gallons: 15000
Tightness Test Method: NN
Date Test: Not reported
Next Test Date: Not reported
Date Tank Closed: Not reported
Register: True
Modified By: SLZIEMBA
Last Modified: 11/27/2013
Material Name: Lube Oil

Tank Number: 117
Tank Id: 250422

Equipment Records:

E01 - Piping Secondary Containment - Diking (Aboveground)
F02 - Pipe External Protection - Original Sacrificial Anode
J06 - Dispenser - Tank Mounted Dispenser
B01 - Tank External Protection - Painted/Asphalt Coating
K01 - Spill Prevention - Catch Basin
A00 - Tank Internal Protection - None
D01 - Pipe Type - Steel/Carbon Steel/Iron
G01 - Tank Secondary Containment - Diking (Aboveground)
H02 - Tank Leak Detection - Interstitial - Manual Monitoring
H06 - Tank Leak Detection - Impervious Barrier/Concrete Pad (A/G)
C01 - Pipe Location - Aboveground
I01 - Overfill - Float Vent Valve

Tank Location: 2
Tank Type: Steel/Carbon Steel/Iron
Tank Status: In Service
Pipe Model: Not reported
Install Date: 08/08/2010
Capacity Gallons: 15000

Map ID
Direction
Distance
Elevation

MAP FINDINGS

Site

Database(s)

EDR ID Number
EPA ID Number

BATTENFELD-AMERICAN INC. (Continued)

1000897906

Tightness Test Method: NN
Date Test: Not reported
Next Test Date: Not reported
Date Tank Closed: Not reported
Register: True
Modified By: SLZIEMBA
Last Modified: 11/27/2013
Material Name: Lube Oil

Tank Number: 118
Tank Id: 250423

Equipment Records:

E01 - Piping Secondary Containment - Diking (Aboveground)
F02 - Pipe External Protection - Original Sacrificial Anode
J06 - Dispenser - Tank Mounted Dispenser
B01 - Tank External Protection - Painted/Asphalt Coating
K01 - Spill Prevention - Catch Basin
A00 - Tank Internal Protection - None
D01 - Pipe Type - Steel/Carbon Steel/Iron
G01 - Tank Secondary Containment - Diking (Aboveground)
H02 - Tank Leak Detection - Interstitial - Manual Monitoring
H06 - Tank Leak Detection - Impervious Barrier/Concrete Pad (A/G)
C01 - Pipe Location - Aboveground
I01 - Overfill - Float Vent Valve

Tank Location: 2
Tank Type: Steel/Carbon Steel/Iron
Tank Status: In Service
Pipe Model: Not reported
Install Date: 08/08/2010
Capacity Gallons: 15000
Tightness Test Method: NN
Date Test: Not reported
Next Test Date: Not reported
Date Tank Closed: Not reported
Register: True
Modified By: SLZIEMBA
Last Modified: 11/27/2013
Material Name: Lube Oil

Tank Number: 119
Tank Id: 250424

Equipment Records:

B01 - Tank External Protection - Painted/Asphalt Coating
K01 - Spill Prevention - Catch Basin
A00 - Tank Internal Protection - None
D01 - Pipe Type - Steel/Carbon Steel/Iron
G01 - Tank Secondary Containment - Diking (Aboveground)
J06 - Dispenser - Tank Mounted Dispenser
H02 - Tank Leak Detection - Interstitial - Manual Monitoring
H06 - Tank Leak Detection - Impervious Barrier/Concrete Pad (A/G)
E01 - Piping Secondary Containment - Diking (Aboveground)
F02 - Pipe External Protection - Original Sacrificial Anode
C01 - Pipe Location - Aboveground
I01 - Overfill - Float Vent Valve

Map ID
Direction
Distance
Elevation

MAP FINDINGS

Site

Database(s)

EDR ID Number
EPA ID Number

BATTENFELD-AMERICAN INC. (Continued)

1000897906

Tank Location: 2
Tank Type: Steel/Carbon Steel/Iron
Tank Status: In Service
Pipe Model: Not reported
Install Date: 08/08/2010
Capacity Gallons: 15000
Tightness Test Method: NN
Date Test: Not reported
Next Test Date: Not reported
Date Tank Closed: Not reported
Register: True
Modified By: SLZIEMBA
Last Modified: 11/27/2013
Material Name: Lube Oil

Tank Number: 120
Tank Id: 250425

Equipment Records:

A00 - Tank Internal Protection - None
D01 - Pipe Type - Steel/Carbon Steel/Iron
G01 - Tank Secondary Containment - Diking (Aboveground)
B01 - Tank External Protection - Painted/Asphalt Coating
K01 - Spill Prevention - Catch Basin
J06 - Dispenser - Tank Mounted Dispenser
E01 - Piping Secondary Containment - Diking (Aboveground)
F02 - Pipe External Protection - Original Sacrificial Anode
H02 - Tank Leak Detection - Interstitial - Manual Monitoring
H06 - Tank Leak Detection - Impervious Barrier/Concrete Pad (A/G)
C01 - Pipe Location - Aboveground
I01 - Overfill - Float Vent Valve

Tank Location: 2
Tank Type: Steel/Carbon Steel/Iron
Tank Status: In Service
Pipe Model: Not reported
Install Date: 08/08/2010
Capacity Gallons: 15000
Tightness Test Method: NN
Date Test: Not reported
Next Test Date: Not reported
Date Tank Closed: Not reported
Register: True
Modified By: SLZIEMBA
Last Modified: 11/27/2013
Material Name: Lube Oil

Tank Number: 25
Tank Id: 250402

Equipment Records:

B01 - Tank External Protection - Painted/Asphalt Coating
K01 - Spill Prevention - Catch Basin
A00 - Tank Internal Protection - None
D01 - Pipe Type - Steel/Carbon Steel/Iron
G01 - Tank Secondary Containment - Diking (Aboveground)
J06 - Dispenser - Tank Mounted Dispenser

Map ID
Direction
Distance
Elevation

MAP FINDINGS

Site

Database(s)

EDR ID Number
EPA ID Number

BATTENFELD-AMERICAN INC. (Continued)

1000897906

E01 - Piping Secondary Containment - Diking (Aboveground)
F02 - Pipe External Protection - Original Sacrificial Anode
H02 - Tank Leak Detection - Interstitial - Manual Monitoring
H06 - Tank Leak Detection - Impervious Barrier/Concrete Pad (A/G)
C01 - Pipe Location - Aboveground
I01 - Overfill - Float Vent Valve

Tank Location: 2
Tank Type: Steel/Carbon Steel/Iron
Tank Status: In Service
Pipe Model: Not reported
Install Date: 07/03/2006
Capacity Gallons: 10000
Tightness Test Method: NN
Date Test: Not reported
Next Test Date: Not reported
Date Tank Closed: Not reported
Register: True
Modified By: SLZIEMBA
Last Modified: 11/27/2013
Material Name: Lube Oil

Tank Number: 26
Tank Id: 250404

Equipment Records:

E01 - Piping Secondary Containment - Diking (Aboveground)
F02 - Pipe External Protection - Original Sacrificial Anode
J06 - Dispenser - Tank Mounted Dispenser
B01 - Tank External Protection - Painted/Asphalt Coating
K01 - Spill Prevention - Catch Basin
A00 - Tank Internal Protection - None
D01 - Pipe Type - Steel/Carbon Steel/Iron
G01 - Tank Secondary Containment - Diking (Aboveground)
H02 - Tank Leak Detection - Interstitial - Manual Monitoring
H06 - Tank Leak Detection - Impervious Barrier/Concrete Pad (A/G)
C01 - Pipe Location - Aboveground
I01 - Overfill - Float Vent Valve

Tank Location: 2
Tank Type: Steel/Carbon Steel/Iron
Tank Status: In Service
Pipe Model: Not reported
Install Date: 07/03/2006
Capacity Gallons: 10000
Tightness Test Method: NN
Date Test: Not reported
Next Test Date: Not reported
Date Tank Closed: Not reported
Register: True
Modified By: SLZIEMBA
Last Modified: 11/27/2013
Material Name: Lube Oil

Tank Number: 27
Tank Id: 250405

Equipment Records:

Map ID
Direction
Distance
Elevation

MAP FINDINGS

Site

Database(s)

EDR ID Number
EPA ID Number

BATTENFELD-AMERICAN INC. (Continued)

1000897906

E01 - Piping Secondary Containment - Diking (Aboveground)
F02 - Pipe External Protection - Original Sacrificial Anode
J06 - Dispenser - Tank Mounted Dispenser
B01 - Tank External Protection - Painted/Asphalt Coating
K01 - Spill Prevention - Catch Basin
A00 - Tank Internal Protection - None
D01 - Pipe Type - Steel/Carbon Steel/Iron
G01 - Tank Secondary Containment - Diking (Aboveground)
H02 - Tank Leak Detection - Interstitial - Manual Monitoring
H06 - Tank Leak Detection - Impervious Barrier/Concrete Pad (A/G)
C01 - Pipe Location - Aboveground
I01 - Overfill - Float Vent Valve

Tank Location: 2
Tank Type: Steel/Carbon Steel/Iron
Tank Status: In Service
Pipe Model: Not reported
Install Date: 07/03/2006
Capacity Gallons: 10000
Tightness Test Method: NN
Date Test: Not reported
Next Test Date: Not reported
Date Tank Closed: Not reported
Register: True
Modified By: SLZIEMBA
Last Modified: 11/27/2013
Material Name: Lube Oil

Tank Number: 3
Tank Id: 167325
Material Code: 0001
Common Name of Substance: #2 Fuel Oil (On-Site Consumption)

Equipment Records:

B01 - Tank External Protection - Painted/Asphalt Coating
A00 - Tank Internal Protection - None
D01 - Pipe Type - Steel/Carbon Steel/Iron
J02 - Dispenser - Suction Dispenser
G03 - Tank Secondary Containment - Vault (w/o access)
I00 - Overfill - None
C01 - Pipe Location - Aboveground
F01 - Pipe External Protection - Painted/Asphalt Coating
H00 - Tank Leak Detection - None

Tank Location: 6
Tank Type: Steel/Carbon Steel/Iron
Tank Status: Closed - In Place
Pipe Model: Not reported
Install Date: Not reported
Capacity Gallons: 3300
Tightness Test Method: NN
Date Test: Not reported
Next Test Date: Not reported
Date Tank Closed: 01/01/1998
Register: True
Modified By: TRANSLAT
Last Modified: 03/04/2004
Material Name: #2 Fuel Oil (On-Site Consumption)

Map ID
Direction
Distance
Elevation

MAP FINDINGS

Site

Database(s)

EDR ID Number
EPA ID Number

BATTENFELD-AMERICAN INC. (Continued)

1000897906

Tank Number: 49
Tank Id: 250390

Equipment Records:

B01 - Tank External Protection - Painted/Asphalt Coating
K01 - Spill Prevention - Catch Basin
A00 - Tank Internal Protection - None
D01 - Pipe Type - Steel/Carbon Steel/Iron
G01 - Tank Secondary Containment - Diking (Aboveground)
J06 - Dispenser - Tank Mounted Dispenser
E01 - Piping Secondary Containment - Diking (Aboveground)
F02 - Pipe External Protection - Original Sacrificial Anode
H02 - Tank Leak Detection - Interstitial - Manual Monitoring
H06 - Tank Leak Detection - Impervious Barrier/Concrete Pad (A/G)
C01 - Pipe Location - Aboveground
I01 - Overfill - Float Vent Valve

Tank Location: 2
Tank Type: Steel/Carbon Steel/Iron
Tank Status: In Service
Pipe Model: Not reported
Install Date: 07/03/2006
Capacity Gallons: 15000
Tightness Test Method: NN
Date Test: Not reported
Next Test Date: Not reported
Date Tank Closed: Not reported
Register: True
Modified By: SLZIE MBA
Last Modified: 11/27/2013
Material Name: Lube Oil

Tank Number: 50
Tank Id: 250391

Equipment Records:

A00 - Tank Internal Protection - None
D01 - Pipe Type - Steel/Carbon Steel/Iron
G01 - Tank Secondary Containment - Diking (Aboveground)
B01 - Tank External Protection - Painted/Asphalt Coating
K01 - Spill Prevention - Catch Basin
J06 - Dispenser - Tank Mounted Dispenser
H02 - Tank Leak Detection - Interstitial - Manual Monitoring
H06 - Tank Leak Detection - Impervious Barrier/Concrete Pad (A/G)
E01 - Piping Secondary Containment - Diking (Aboveground)
F02 - Pipe External Protection - Original Sacrificial Anode
C01 - Pipe Location - Aboveground
I01 - Overfill - Float Vent Valve

Tank Location: 2
Tank Type: Steel/Carbon Steel/Iron
Tank Status: In Service
Pipe Model: Not reported
Install Date: 07/03/2006
Capacity Gallons: 15000
Tightness Test Method: NN
Date Test: Not reported
Next Test Date: Not reported
Date Tank Closed: Not reported

Map ID
Direction
Distance
Elevation

MAP FINDINGS

Site

Database(s)

EDR ID Number
EPA ID Number

BATTENFELD-AMERICAN INC. (Continued)

1000897906

Register: True
Modified By: SLZIEMBA
Last Modified: 11/27/2013
Material Name: Lube Oil

Tank Number: 51
Tank Id: 250392

Equipment Records:

A00 - Tank Internal Protection - None
D01 - Pipe Type - Steel/Carbon Steel/Iron
G01 - Tank Secondary Containment - Diking (Aboveground)
B01 - Tank External Protection - Painted/Asphalt Coating
K01 - Spill Prevention - Catch Basin
J06 - Dispenser - Tank Mounted Dispenser
E01 - Piping Secondary Containment - Diking (Aboveground)
F02 - Pipe External Protection - Original Sacrificial Anode
H02 - Tank Leak Detection - Interstitial - Manual Monitoring
H06 - Tank Leak Detection - Impervious Barrier/Concrete Pad (A/G)
C01 - Pipe Location - Aboveground
I01 - Overfill - Float Vent Valve

Tank Location: 2
Tank Type: Steel/Carbon Steel/Iron
Tank Status: In Service
Pipe Model: Not reported
Install Date: 07/03/2006
Capacity Gallons: 15000
Tightness Test Method: NN
Date Test: Not reported
Next Test Date: Not reported
Date Tank Closed: Not reported
Register: True
Modified By: SLZIEMBA
Last Modified: 11/27/2013
Material Name: Lube Oil

Tank Number: 52
Tank Id: 250393

Equipment Records:

A00 - Tank Internal Protection - None
D01 - Pipe Type - Steel/Carbon Steel/Iron
G01 - Tank Secondary Containment - Diking (Aboveground)
B01 - Tank External Protection - Painted/Asphalt Coating
K01 - Spill Prevention - Catch Basin
J06 - Dispenser - Tank Mounted Dispenser
E01 - Piping Secondary Containment - Diking (Aboveground)
F02 - Pipe External Protection - Original Sacrificial Anode
C01 - Pipe Location - Aboveground
I01 - Overfill - Float Vent Valve
H02 - Tank Leak Detection - Interstitial - Manual Monitoring
H06 - Tank Leak Detection - Impervious Barrier/Concrete Pad (A/G)

Tank Location: 2
Tank Type: Steel/Carbon Steel/Iron
Tank Status: In Service
Pipe Model: Not reported

Map ID
Direction
Distance
Elevation

MAP FINDINGS

Site

Database(s)

EDR ID Number
EPA ID Number

BATTENFELD-AMERICAN INC. (Continued)

1000897906

Install Date: 07/03/2006
Capacity Gallons: 15000
Tightness Test Method: NN
Date Test: Not reported
Next Test Date: Not reported
Date Tank Closed: Not reported
Register: True
Modified By: SLZIEMBA
Last Modified: 11/27/2013
Material Name: Lube Oil

Tank Number: 75
Tank Id: 250415

Equipment Records:

E01 - Piping Secondary Containment - Diking (Aboveground)
F02 - Pipe External Protection - Original Sacrificial Anode
J06 - Dispenser - Tank Mounted Dispenser
B01 - Tank External Protection - Painted/Asphalt Coating
K01 - Spill Prevention - Catch Basin
A00 - Tank Internal Protection - None
D01 - Pipe Type - Steel/Carbon Steel/Iron
G01 - Tank Secondary Containment - Diking (Aboveground)
H02 - Tank Leak Detection - Interstitial - Manual Monitoring
H06 - Tank Leak Detection - Impervious Barrier/Concrete Pad (A/G)
C01 - Pipe Location - Aboveground
I01 - Overfill - Float Vent Valve

Tank Location: 2
Tank Type: Steel/Carbon Steel/Iron
Tank Status: In Service
Pipe Model: Not reported
Install Date: 08/08/2010
Capacity Gallons: 15000
Tightness Test Method: NN
Date Test: Not reported
Next Test Date: Not reported
Date Tank Closed: Not reported
Register: True
Modified By: SLZIEMBA
Last Modified: 11/27/2013
Material Name: Lube Oil

Tank Number: 76
Tank Id: 250416

Equipment Records:

B01 - Tank External Protection - Painted/Asphalt Coating
K01 - Spill Prevention - Catch Basin
A00 - Tank Internal Protection - None
D01 - Pipe Type - Steel/Carbon Steel/Iron
G01 - Tank Secondary Containment - Diking (Aboveground)
J06 - Dispenser - Tank Mounted Dispenser
H02 - Tank Leak Detection - Interstitial - Manual Monitoring
H06 - Tank Leak Detection - Impervious Barrier/Concrete Pad (A/G)
E01 - Piping Secondary Containment - Diking (Aboveground)
F02 - Pipe External Protection - Original Sacrificial Anode

Map ID
Direction
Distance
Elevation

MAP FINDINGS

Site

Database(s)

EDR ID Number
EPA ID Number

BATTENFELD-AMERICAN INC. (Continued)

1000897906

Tank Location: C01 - Pipe Location - Aboveground
Tank Type: I01 - Overfill - Float Vent Valve
Tank Status: 2
Pipe Model: Steel/Carbon Steel/Iron
Install Date: In Service
Capacity Gallons: Not reported
Tightness Test Method: 08/08/2010
Date Test: 15000
Next Test Date: NN
Date Tank Closed: Not reported
Register: True
Modified By: SLZIEMBA
Last Modified: 11/27/2013
Material Name: Lube Oil

Tank Number: 80
Tank Id: 250432

Equipment Records:

A00 - Tank Internal Protection - None
D01 - Pipe Type - Steel/Carbon Steel/Iron
G01 - Tank Secondary Containment - Diking (Aboveground)
B01 - Tank External Protection - Painted/Asphalt Coating
K01 - Spill Prevention - Catch Basin
J06 - Dispenser - Tank Mounted Dispenser
H02 - Tank Leak Detection - Interstitial - Manual Monitoring
H06 - Tank Leak Detection - Impervious Barrier/Concrete Pad (A/G)
E01 - Piping Secondary Containment - Diking (Aboveground)
F02 - Pipe External Protection - Original Sacrificial Anode
C01 - Pipe Location - Aboveground
I01 - Overfill - Float Vent Valve

Tank Location: 2
Tank Type: Steel/Carbon Steel/Iron
Tank Status: In Service
Pipe Model: Not reported
Install Date: 08/08/2010
Capacity Gallons: 1000
Tightness Test Method: NN
Date Test: Not reported
Next Test Date: Not reported
Date Tank Closed: Not reported
Register: True
Modified By: SLZIEMBA
Last Modified: 11/27/2013
Material Name: Lube Oil

Tank Number: 82
Tank Id: 250431

Equipment Records:

A00 - Tank Internal Protection - None
D01 - Pipe Type - Steel/Carbon Steel/Iron
G01 - Tank Secondary Containment - Diking (Aboveground)
B01 - Tank External Protection - Painted/Asphalt Coating

Map ID
Direction
Distance
Elevation

MAP FINDINGS

Site

Database(s)

EDR ID Number
EPA ID Number

BATTENFELD-AMERICAN INC. (Continued)

1000897906

K01 - Spill Prevention - Catch Basin
J06 - Dispenser - Tank Mounted Dispenser
E01 - Piping Secondary Containment - Diking (Aboveground)
F02 - Pipe External Protection - Original Sacrificial Anode
H02 - Tank Leak Detection - Interstitial - Manual Monitoring
H06 - Tank Leak Detection - Impervious Barrier/Concrete Pad (A/G)
C01 - Pipe Location - Aboveground
I01 - Overfill - Float Vent Valve
2
Tank Location:
Tank Type: Steel/Carbon Steel/Iron
Tank Status: In Service
Pipe Model: Not reported
Install Date: 08/08/2010
Capacity Gallons: 1000
Tightness Test Method: NN
Date Test: Not reported
Next Test Date: Not reported
Date Tank Closed: Not reported
Register: True
Modified By: SLZIEMBA
Last Modified: 11/27/2013
Material Name: Lube Oil

Tank Number: 83
Tank Id: 250426

Equipment Records:

B01 - Tank External Protection - Painted/Asphalt Coating
K01 - Spill Prevention - Catch Basin
A00 - Tank Internal Protection - None
D01 - Pipe Type - Steel/Carbon Steel/Iron
G01 - Tank Secondary Containment - Diking (Aboveground)
H02 - Tank Leak Detection - Interstitial - Manual Monitoring
H06 - Tank Leak Detection - Impervious Barrier/Concrete Pad (A/G)
J06 - Dispenser - Tank Mounted Dispenser
E01 - Piping Secondary Containment - Diking (Aboveground)
F02 - Pipe External Protection - Original Sacrificial Anode
C01 - Pipe Location - Aboveground
I01 - Overfill - Float Vent Valve
2
Tank Location:
Tank Type: Steel/Carbon Steel/Iron
Tank Status: In Service
Pipe Model: Not reported
Install Date: 08/08/2010
Capacity Gallons: 1000
Tightness Test Method: NN
Date Test: Not reported
Next Test Date: Not reported
Date Tank Closed: Not reported
Register: True
Modified By: SLZIEMBA
Last Modified: 11/27/2013
Material Name: Lube Oil

Tank Number: 84
Tank Id: 250427

Map ID
Direction
Distance
Elevation

MAP FINDINGS

Site

Database(s)

EDR ID Number
EPA ID Number

BATTENFELD-AMERICAN INC. (Continued)

1000897906

Equipment Records:

A00 - Tank Internal Protection - None
D01 - Pipe Type - Steel/Carbon Steel/Iron
G01 - Tank Secondary Containment - Diking (Aboveground)
B01 - Tank External Protection - Painted/Asphalt Coating
K01 - Spill Prevention - Catch Basin
J06 - Dispenser - Tank Mounted Dispenser
H02 - Tank Leak Detection - Interstitial - Manual Monitoring
H06 - Tank Leak Detection - Impervious Barrier/Concrete Pad (A/G)
E01 - Piping Secondary Containment - Diking (Aboveground)
F02 - Pipe External Protection - Original Sacrificial Anode
C01 - Pipe Location - Aboveground
I01 - Overfill - Float Vent Valve

Tank Location: 2
Tank Type: Steel/Carbon Steel/Iron
Tank Status: In Service
Pipe Model: Not reported
Install Date: 08/08/2010
Capacity Gallons: 1000
Tightness Test Method: NN
Date Test: Not reported
Next Test Date: Not reported
Date Tank Closed: Not reported
Register: True
Modified By: SLZIEMBA
Last Modified: 11/27/2013
Material Name: Lube Oil

Tank Number: 85
Tank Id: 250428

Equipment Records:

E01 - Piping Secondary Containment - Diking (Aboveground)
F02 - Pipe External Protection - Original Sacrificial Anode
J06 - Dispenser - Tank Mounted Dispenser
B01 - Tank External Protection - Painted/Asphalt Coating
K01 - Spill Prevention - Catch Basin
A00 - Tank Internal Protection - None
D01 - Pipe Type - Steel/Carbon Steel/Iron
G01 - Tank Secondary Containment - Diking (Aboveground)
H02 - Tank Leak Detection - Interstitial - Manual Monitoring
H06 - Tank Leak Detection - Impervious Barrier/Concrete Pad (A/G)
C01 - Pipe Location - Aboveground
I01 - Overfill - Float Vent Valve

Tank Location: 2
Tank Type: Steel/Carbon Steel/Iron
Tank Status: In Service
Pipe Model: Not reported
Install Date: 08/08/2010
Capacity Gallons: 1000
Tightness Test Method: NN
Date Test: Not reported
Next Test Date: Not reported
Date Tank Closed: Not reported
Register: True
Modified By: SLZIEMBA

Map ID
Direction
Distance
Elevation

MAP FINDINGS

Site

Database(s)

EDR ID Number
EPA ID Number

BATTENFELD-AMERICAN INC. (Continued)

1000897906

Last Modified: 11/27/2013
Material Name: Lube Oil

Tank Number: 86
Tank Id: 250429

Equipment Records:

B01 - Tank External Protection - Painted/Asphalt Coating
K01 - Spill Prevention - Catch Basin
A00 - Tank Internal Protection - None
D01 - Pipe Type - Steel/Carbon Steel/Iron
G01 - Tank Secondary Containment - Diking (Aboveground)
J06 - Dispenser - Tank Mounted Dispenser
E01 - Piping Secondary Containment - Diking (Aboveground)
F02 - Pipe External Protection - Original Sacrificial Anode
H02 - Tank Leak Detection - Interstitial - Manual Monitoring
H06 - Tank Leak Detection - Impervious Barrier/Concrete Pad (A/G)
C01 - Pipe Location - Aboveground
I01 - Overfill - Float Vent Valve

Tank Location: 2
Tank Type: Steel/Carbon Steel/Iron
Tank Status: In Service
Pipe Model: Not reported
Install Date: 08/08/2010
Capacity Gallons: 1000
Tightness Test Method: NN
Date Test: Not reported
Next Test Date: Not reported
Date Tank Closed: Not reported
Register: True
Modified By: SLZIEMBA
Last Modified: 11/27/2013
Material Name: Lube Oil

Tank Number: 87
Tank Id: 250406

Equipment Records:

A00 - Tank Internal Protection - None
D01 - Pipe Type - Steel/Carbon Steel/Iron
G01 - Tank Secondary Containment - Diking (Aboveground)
B01 - Tank External Protection - Painted/Asphalt Coating
K01 - Spill Prevention - Catch Basin
J06 - Dispenser - Tank Mounted Dispenser
E01 - Piping Secondary Containment - Diking (Aboveground)
F02 - Pipe External Protection - Original Sacrificial Anode
H02 - Tank Leak Detection - Interstitial - Manual Monitoring
H06 - Tank Leak Detection - Impervious Barrier/Concrete Pad (A/G)
C01 - Pipe Location - Aboveground
I01 - Overfill - Float Vent Valve

Tank Location: 2
Tank Type: Steel/Carbon Steel/Iron
Tank Status: In Service
Pipe Model: Not reported
Install Date: 07/03/2006
Capacity Gallons: 1000

Map ID
Direction
Distance
Elevation

MAP FINDINGS

Site

Database(s)

EDR ID Number
EPA ID Number

BATTENFELD-AMERICAN INC. (Continued)

1000897906

Tightness Test Method: NN
Date Test: Not reported
Next Test Date: Not reported
Date Tank Closed: Not reported
Register: True
Modified By: SLZIEMBA
Last Modified: 11/27/2013
Material Name: Lube Oil

Tank Number: 88
Tank Id: 250407

Equipment Records:

E01 - Piping Secondary Containment - Diking (Aboveground)
F02 - Pipe External Protection - Original Sacrificial Anode
J06 - Dispenser - Tank Mounted Dispenser
B01 - Tank External Protection - Painted/Asphalt Coating
K01 - Spill Prevention - Catch Basin
A00 - Tank Internal Protection - None
D01 - Pipe Type - Steel/Carbon Steel/Iron
G01 - Tank Secondary Containment - Diking (Aboveground)
H02 - Tank Leak Detection - Interstitial - Manual Monitoring
H06 - Tank Leak Detection - Impervious Barrier/Concrete Pad (A/G)
C01 - Pipe Location - Aboveground
I01 - Overfill - Float Vent Valve

Tank Location: 2
Tank Type: Steel/Carbon Steel/Iron
Tank Status: In Service
Pipe Model: Not reported
Install Date: 07/03/2006
Capacity Gallons: 1000
Tightness Test Method: NN
Date Test: Not reported
Next Test Date: Not reported
Date Tank Closed: Not reported
Register: True
Modified By: SLZIEMBA
Last Modified: 11/27/2013
Material Name: Lube Oil

Tank Number: 89
Tank Id: 250408

Equipment Records:

A00 - Tank Internal Protection - None
D01 - Pipe Type - Steel/Carbon Steel/Iron
G01 - Tank Secondary Containment - Diking (Aboveground)
B01 - Tank External Protection - Painted/Asphalt Coating
K01 - Spill Prevention - Catch Basin
J06 - Dispenser - Tank Mounted Dispenser
E01 - Piping Secondary Containment - Diking (Aboveground)
F02 - Pipe External Protection - Original Sacrificial Anode
H02 - Tank Leak Detection - Interstitial - Manual Monitoring
H06 - Tank Leak Detection - Impervious Barrier/Concrete Pad (A/G)
C01 - Pipe Location - Aboveground
I01 - Overfill - Float Vent Valve

Map ID
Direction
Distance
Elevation

MAP FINDINGS

Site

Database(s)

EDR ID Number
EPA ID Number

BATTENFELD-AMERICAN INC. (Continued)

1000897906

Tank Location: 2
Tank Type: Steel/Carbon Steel/Iron
Tank Status: In Service
Pipe Model: Not reported
Install Date: 07/03/2006
Capacity Gallons: 1000
Tightness Test Method: NN
Date Test: Not reported
Next Test Date: Not reported
Date Tank Closed: Not reported
Register: True
Modified By: SLZIEMBA
Last Modified: 11/27/2013
Material Name: Lube Oil

Tank Number: 90
Tank Id: 250409

Equipment Records:

A00 - Tank Internal Protection - None
D01 - Pipe Type - Steel/Carbon Steel/Iron
G01 - Tank Secondary Containment - Diking (Aboveground)
B01 - Tank External Protection - Painted/Asphalt Coating
K01 - Spill Prevention - Catch Basin
J06 - Dispenser - Tank Mounted Dispenser
E01 - Piping Secondary Containment - Diking (Aboveground)
F02 - Pipe External Protection - Original Sacrificial Anode
H02 - Tank Leak Detection - Interstitial - Manual Monitoring
H06 - Tank Leak Detection - Impervious Barrier/Concrete Pad (A/G)
C01 - Pipe Location - Aboveground
I01 - Overfill - Float Vent Valve

Tank Location: 2
Tank Type: Steel/Carbon Steel/Iron
Tank Status: In Service
Pipe Model: Not reported
Install Date: 07/03/2006
Capacity Gallons: 1000
Tightness Test Method: NN
Date Test: Not reported
Next Test Date: Not reported
Date Tank Closed: Not reported
Register: True
Modified By: SLZIEMBA
Last Modified: 11/27/2013
Material Name: Lube Oil

Tank Number: 91
Tank Id: 250410

Equipment Records:

B01 - Tank External Protection - Painted/Asphalt Coating
K01 - Spill Prevention - Catch Basin
A00 - Tank Internal Protection - None
D01 - Pipe Type - Steel/Carbon Steel/Iron
G01 - Tank Secondary Containment - Diking (Aboveground)
J06 - Dispenser - Tank Mounted Dispenser

Map ID
Direction
Distance
Elevation

MAP FINDINGS

Site

Database(s)

EDR ID Number
EPA ID Number

BATTENFELD-AMERICAN INC. (Continued)

1000897906

H02 - Tank Leak Detection - Interstitial - Manual Monitoring
H06 - Tank Leak Detection - Impervious Barrier/Concrete Pad (A/G)
E01 - Piping Secondary Containment - Diking (Aboveground)
F02 - Pipe External Protection - Original Sacrificial Anode
C01 - Pipe Location - Aboveground
I01 - Overfill - Float Vent Valve

Tank Location: 2
Tank Type: Steel/Carbon Steel/Iron
Tank Status: In Service
Pipe Model: Not reported
Install Date: 07/03/2006
Capacity Gallons: 1000
Tightness Test Method: NN
Date Test: Not reported
Next Test Date: Not reported
Date Tank Closed: Not reported
Register: True
Modified By: SLZIEMBA
Last Modified: 11/27/2013
Material Name: Lube Oil

Tank Number: 92
Tank Id: 250411

Equipment Records:

A00 - Tank Internal Protection - None
D01 - Pipe Type - Steel/Carbon Steel/Iron
G01 - Tank Secondary Containment - Diking (Aboveground)
B01 - Tank External Protection - Painted/Asphalt Coating
K01 - Spill Prevention - Catch Basin
J06 - Dispenser - Tank Mounted Dispenser
E01 - Piping Secondary Containment - Diking (Aboveground)
F02 - Pipe External Protection - Original Sacrificial Anode
C01 - Pipe Location - Aboveground
I01 - Overfill - Float Vent Valve
H02 - Tank Leak Detection - Interstitial - Manual Monitoring
H06 - Tank Leak Detection - Impervious Barrier/Concrete Pad (A/G)

Tank Location: 2
Tank Type: Steel/Carbon Steel/Iron
Tank Status: In Service
Pipe Model: Not reported
Install Date: 07/03/2006
Capacity Gallons: 1000
Tightness Test Method: NN
Date Test: Not reported
Next Test Date: Not reported
Date Tank Closed: Not reported
Register: True
Modified By: SLZIEMBA
Last Modified: 11/27/2013
Material Name: Lube Oil

Tank Number: 93
Tank Id: 250412

Equipment Records:

Map ID
Direction
Distance
Elevation

MAP FINDINGS

Site

Database(s)

EDR ID Number
EPA ID Number

BATTENFELD-AMERICAN INC. (Continued)

1000897906

B01 - Tank External Protection - Painted/Asphalt Coating
K01 - Spill Prevention - Catch Basin
J06 - Dispenser - Tank Mounted Dispenser
A00 - Tank Internal Protection - None
D01 - Pipe Type - Steel/Carbon Steel/Iron
G01 - Tank Secondary Containment - Diking (Aboveground)
E01 - Piping Secondary Containment - Diking (Aboveground)
F02 - Pipe External Protection - Original Sacrificial Anode
H02 - Tank Leak Detection - Interstitial - Manual Monitoring
H06 - Tank Leak Detection - Impervious Barrier/Concrete Pad (A/G)
C01 - Pipe Location - Aboveground
I01 - Overfill - Float Vent Valve

Tank Location: 2
Tank Type: Steel/Carbon Steel/Iron
Tank Status: In Service
Pipe Model: Not reported
Install Date: 07/03/2006
Capacity Gallons: 1000
Tightness Test Method: NN
Date Test: Not reported
Next Test Date: Not reported
Date Tank Closed: Not reported
Register: True
Modified By: SLZIEMBA
Last Modified: 11/27/2013
Material Name: Lube Oil

Tank Number: 96
Tank Id: 250413

Equipment Records:

E01 - Piping Secondary Containment - Diking (Aboveground)
F02 - Pipe External Protection - Original Sacrificial Anode
B01 - Tank External Protection - Painted/Asphalt Coating
K01 - Spill Prevention - Catch Basin
A00 - Tank Internal Protection - None
D01 - Pipe Type - Steel/Carbon Steel/Iron
G01 - Tank Secondary Containment - Diking (Aboveground)
J06 - Dispenser - Tank Mounted Dispenser
C01 - Pipe Location - Aboveground
I01 - Overfill - Float Vent Valve
H02 - Tank Leak Detection - Interstitial - Manual Monitoring
H06 - Tank Leak Detection - Impervious Barrier/Concrete Pad (A/G)

Tank Location: 2
Tank Type: Steel/Carbon Steel/Iron
Tank Status: In Service
Pipe Model: Not reported
Install Date: 07/03/2006
Capacity Gallons: 1000
Tightness Test Method: NN
Date Test: Not reported
Next Test Date: Not reported
Date Tank Closed: Not reported
Register: True
Modified By: SLZIEMBA
Last Modified: 11/27/2013
Material Name: Lube Oil

Map ID
Direction
Distance
Elevation

MAP FINDINGS

Site

Database(s)

EDR ID Number
EPA ID Number

BATTENFELD-AMERICAN INC. (Continued)

1000897906

Tank Number: 97
Tank Id: 250414

Equipment Records:

E01 - Piping Secondary Containment - Diking (Aboveground)
F02 - Pipe External Protection - Original Sacrificial Anode
J06 - Dispenser - Tank Mounted Dispenser
B01 - Tank External Protection - Painted/Asphalt Coating
K01 - Spill Prevention - Catch Basin
A00 - Tank Internal Protection - None
D01 - Pipe Type - Steel/Carbon Steel/Iron
G01 - Tank Secondary Containment - Diking (Aboveground)
H02 - Tank Leak Detection - Interstitial - Manual Monitoring
H06 - Tank Leak Detection - Impervious Barrier/Concrete Pad (A/G)
C01 - Pipe Location - Aboveground
I01 - Overfill - Float Vent Valve

Tank Location: 2
Tank Type: Steel/Carbon Steel/Iron
Tank Status: In Service
Pipe Model: Not reported
Install Date: 07/03/2006
Capacity Gallons: 1000
Tightness Test Method: NN
Date Test: Not reported
Next Test Date: Not reported
Date Tank Closed: Not reported
Register: True
Modified By: SLZIE MBA
Last Modified: 11/27/2013
Material Name: Lube Oil

HIST AST:

PBS Number: 9-428019
SWIS Code: 1402
Operator: JOHN A BELLANTI
Facility Phone: (716) 822-8410
Facility Addr2: Not reported
Facility Type: MANUFACTURING
Emergency: RUSSELL FITZGIBBON
Emergency Tel: (716) 691-6445
Old PBSNO: Not reported
Date Inspected: 02/22/1991
Inspector: JES
Result of Inspection: Not reported
Owner Name: JOHN A BELLANTI
Owner Address: 1575 CLINTON ST
Owner City,St,Zip: BUFFALO, NY 14206
Federal ID: Not reported
Owner Tel: (716) 822-8410
Owner Type: Corporate/Commercial
Owner Subtype: Not reported
Mailing Contact: JOHN A BELLANTI
Mailing Name: BATTENFELD-AMERICAN, INC.
Mailing Address: 1575 CLINTON ST
Mailing Address 2: Not reported
Mailing City,St,Zip: BUFFALO, NY 14206
Mailing Telephone: (716) 822-8410

Map ID
Direction
Distance
Elevation

MAP FINDINGS

Site

Database(s)

EDR ID Number
EPA ID Number

BATTENFELD-AMERICAN INC. (Continued)

1000897906

Owner Mark: First Owner
Facility Status: 2 - Unregulated by PBS (the total capacity is less than 1,101 gallons)
and Subpart 360-14.
Certification Flag: False
Certification Date: 11/23/1999
Expiration: 01/07/2003
Renew Flag: False
Renew Date: 11/02/1992
Total Capacity: 0
FAMT: True
Facility Screen: No Missing Data
Owner Screen: Minor Data Missing
Tank Screen: 0
Dead Letter: False
CBS Number: Not reported
Town or City: BUFFALO (C)
County Code: 14
Town or City Code: 02
Region: 9

Tank ID: 3
Tank Location: UNDERGROUND, VAULTED, WITH ACCESS
Tank Status: Closed-In Place
Install Date: Not reported
Capacity (Gal): 3300
Product Stored: NOS 1,2, OR 4 FUEL OIL
Tank Type: Steel/carbon steel
Tank Internal: 0
Tank External: 10
Pipe Location: Aboveground
Pipe Type: STEEL/IRON
Pipe Internal: None
Pipe External: 10
Tank Containment: 10
Leak Detection: 00
Overfill Protection: 00
Dispenser Method: Suction
Date Tested: Not reported
Next Test Date: Not reported
Missing Data for Tank: No Missing Data
Date Closed: 01/01/1998
Test Method: Not reported
Deleted: False
Updated: True
SPDES Number: Not reported
Lat/Long: 42|52|19 / 78|49|07

SPILLS:

Facility ID: 1005818
Facility Type: ER
DER Facility ID: 114945
Site ID: 439150
DEC Region: 9
Spill Date: 8/25/2010
Spill Number/Closed Date: 1005818 / 9/1/2010
Spill Cause: Equipment Failure
Spill Class: Not reported

Map ID
Direction
Distance
Elevation

MAP FINDINGS

Site

Database(s)

EDR ID Number
EPA ID Number

BATTENFELD-AMERICAN INC. (Continued)

1000897906

SWIS: 1502
Investigator: TDJOHNSO
Referred To: Not reported
Reported to Dept: 8/25/2010
CID: Not reported
Water Affected: Not reported
Spill Source: Commercial/Industrial
Spill Notifier: Citizen
Cleanup Ceased: Not reported
Cleanup Meets Std: False
Last Inspection: Not reported
Recommended Penalty: False
UST Trust: False
Remediation Phase: 0
Date Entered In Computer: 8/25/2010
Spill Record Last Update: 9/1/2010
Spiller Name: Not reported
Spiller Company: Not reported
Spiller Address: Not reported
Spiller City,St,Zip: Not reported
Spiller Company: Not reported
Contact Name: Not reported
Contact Phone: Not reported
DEC Memo: 08/25/10 TDJ WENT TO LOCATION AND MET COO, JOHN BELLANTI, JR. WHO STATED THAT A TANK OVERFLOWED OUT OF DOORWAY AND ONTO SOIL AND SIDEWALK. PIGS WERE PRESENT ON EDGE OF METAL STAIRS WHEN I PASSED BUT WHEN I WAS SEEN ONSITE WORKERS QUICKLY PUT SPEEDY DRY ON OILY AREAS. WHEN QUESTIONED ABOUT CALLING THE SPILL IN MR. BELLANTI CLAIMED THEY WERE BUSY CLEANING THE SPILL. OIL WAS PRESENT UNDER THE RUSTED OUTSIDE STAIRWAY AND WHEN AKSED ABOUT IT HE CLAIMED THEY WERE GOING TO REPLACE THEM ANYWAYS SO THIS WILL MAKE THIS PROJECT SOONER. I WILL STOP BACK TO SEE THE REMOVAL AND CLEANUP OF OIL UNDER THE SAME. ADVISED TO ADD MORE SPEEDY DRY TO WET CONCRETE SIDEWALK WHERE PEDESTRIANS CAN COME INTO CONTACT. REQUESTED THAT SOIL WITH OIL RESIDUE BE SCRAPED UP ALSO.8/26/10 TDJ VISITED SPILL SITE WHERE STAIRS HAVE BEEN MOVED AND OIL UNDER WAS FOUND TO HAVE BEEN CONTAINED BY CONCRETE PAD. SOIL ON EDEGE OF PAD AND SPEEDY DRY HAD BEEN SCRAPED AND PLACED INTO PETROLEUM WASTE APPROVED DUMPSTER USED AT THE COMPANY. MR. BALLANTI STATED THAT THE SPILL WAS A NEUTRAL THIN OIL WITH NO ADDITIVES WHICH IS USED FOR LUBRICATRION. NO FURTHER ACTIONFILE CLOSED

Remarks: Explosion on second floor of manufacturing building caused oil to flow down inside walls and out to sidewalk and onto Clinton Street. Worker claimed that management may be trying to hide spill without DEC response.

Material:
Site ID: 439150
Operable Unit ID: 1189799
Operable Unit: 01
Material ID: 2184756
Material Code: 1218A
Material Name: MACHINE OIL
Case No.: Not reported
Material FA: Petroleum
Quantity: Not reported
Units: Not reported
Recovered: Not reported

Map ID
Direction
Distance
Elevation

MAP FINDINGS

Site

Database(s)

EDR ID Number
EPA ID Number

BATTENFELD-AMERICAN INC. (Continued)

1000897906

Resource Affected: Not reported
Oxygenate: False

Tank Test:

Facility ID: 1101030
Facility Type: ER
DER Facility ID: 114945
Site ID: 448466
DEC Region: 9
Spill Date: 4/28/2011
Spill Number/Closed Date: 1101030 / 7/8/2011
Spill Cause: Human Error
Spill Class: Known release with minimal potential for fire or hazard. DEC Response.
Willing Responsible Party. Corrective action taken.
SWIS: 1502
Investigator: FXGALLEG
Referred To: Not reported
Reported to Dept: 4/28/2011
CID: Not reported
Water Affected: Not reported
Spill Source: Commercial/Industrial
Spill Notifier: Citizen
Cleanup Ceased: Not reported
Cleanup Meets Std: False
Last Inspection: Not reported
Recommended Penalty: False
UST Trust: False
Remediation Phase: 0
Date Entered In Computer: 4/28/2011
Spill Record Last Update: 7/8/2011
Spiller Name: Not reported
Spiller Company: battenfeld america
Spiller Address: 1575 Clinton road
Spiller City,St,Zip: buffalo, NY
Spiller Company: 999
Contact Name: Not reported
Contact Phone: Not reported
DEC Memo: 4/28/11 FG SITE INSPECTION. MET JOHN A BELLANTI, CHIEF OPERATING OFFICER. UPON INSPECTION OF OUTSIDE TANK FIELD, SPILL WAS EVIDENT. MR. BELLANTI SAID HE TRIED TO CALL JOHN OTTO TO REPORT THE SPILL. I TOLD MR. BELLANTI THAT JOHN OTTO RETIRED.EMPLOYEE WAS WORKING AT SPILL SITE CLEANING UP. SPEEDI DRY HAD BEEN SPREAD AND WAS BEING SHOVELED INTO DRUMS FOR DISPOSAL INTO THEIR WASTE MANAGEMENT DUMPSTER ON SITE. MR. BELLANTI SAID HE HAS APPROVAL AT THE LANDFILL FOR THIS WASTE. HE WILL PROVIDE DISPOSAL RECEIPTS.THE OIL WAS OVERFILLED FROM THE TOP OF THE OUTSIDE AST AND SPILLED ALONG THE SIDE OF THE TANK TO THE GROUND INCLUDING CONCRETE AND SOIL. OIL WAS FOUND ON ALL ASTS DUE TO THE HIGH WINDS.7/8/11 JOHN BELLANTI WITH BATTENFELD SUBMITTED THE DISPOSAL RECEIPT FOR THE CLEANUP DEBRIS FROM THE SPILL. THE AST'S ARE EXPECTED TO BE TAKEN DOWN AND STORAGE CAPACITY WILL BE INSIDE THE BUILDING. THE FACILITY NEEDS TO BE REGISTERED WITH PBS. LAW ENFORCEMENT GAVE A TICKET FOR NOT REPORTING THE SPILL.THE SPILL IS CLOSED.
Remarks: Caller claims an oil tank was overfilled spilling 100 gallons oil to driveway and lawn. Claims company is trying to avoid reporting the

Map ID
Direction
Distance
Elevation

MAP FINDINGS

Site

Database(s)

EDR ID Number
EPA ID Number

BATTENFELD-AMERICAN INC. (Continued)

1000897906

spill.

Material:

Site ID: 448466
Operable Unit ID: 1198707
Operable Unit: 01
Material ID: 2195012
Material Code: 1045
Material Name: Gear/Spindle Oil
Case No.: Not reported
Material FA: Petroleum
Quantity: 100
Units: Gallons
Recovered: Not reported
Resource Affected: Not reported
Oxygenate: False

Tank Test:

P70
ESE
1/4-1/2
0.332 mi.
1752 ft.
DUMPING OVER FENCE
319 CABLE STREET
BUFFALO, NY
Site 1 of 2 in cluster P

NY Spills S106016361
N/A

Relative:
Lower

SPILLS:

Actual:
594 ft.

Facility ID: 0375215
Facility Type: ER
DER Facility ID: 172901
Site ID: 208383
DEC Region: 9
Spill Date: 7/1/2003
Spill Number/Closed Date: 0375215 / 7/22/2003
Spill Cause: Deliberate
Spill Class: No spill occurred. No DEC Response. No corrective action required.
SWIS: 1502
Investigator: BRENNAN
Referred To: Not reported
Reported to Dept: 7/22/2003
CID: Not reported
Water Affected: Not reported
Spill Source: Private Dwelling
Spill Notifier: Affected Persons
Cleanup Ceased: Not reported
Cleanup Meets Std: True
Last Inspection: Not reported
Recommended Penalty: False
UST Trust: False
Remediation Phase: 0
Date Entered In Computer: 7/22/2003
Spill Record Last Update: 7/22/2003
Spiller Name: Not reported
Spiller Company: UNKNOWN NEIGHBOR
Spiller Address: Not reported
Spiller City,St,Zip: NY
Spiller Company: 999
Contact Name: DAVID KILANOWSKI

Map ID
Direction
Distance
Elevation

MAP FINDINGS

Site

Database(s)

EDR ID Number
EPA ID Number

DUMPING OVER FENCE (Continued)

S106016361

Contact Phone: (716) 824-0494
DEC Memo: Prior to Sept, 2004 data translation this spill Lead_DEC Field was "KAB"07/22/03: KAB RECEIVED COMPLAINT ALLEGING DUMPING OF CAUSTIC MATERIAL THAT WAS CAUSING THE GRASS TO IMMEDIATELY DIE OVER A FENCE AT 319 CABLE STREET. REFERRED COMPLAINT TO DIVISION OF LAW ENFORCEMENT FOR FOLLOW-UP. NO FURTHER ACTION TO BE TAKEN BY SPILLS UNIT UNLESS REQUESTED BY LAW ENFORCEMENT. CLOSE OUT.
Remarks: RECEIVED COMPLAINT ALLEGING THAT RESIDENT IS DUMPING SOME FORM OF CAUSTIC MATERIAL OVER THE FENCE CAUSING THE GRASS TO DIE IMMEDIATELY. CABLE STREET IS OFF OF CLINTON STREET BY OGDEN.

Material:
Site ID: 208383
Operable Unit ID: 884067
Operable Unit: 01
Material ID: 494410
Material Code: 0064A
Material Name: UNKNOWN MATERIAL
Case No.: Not reported
Material FA: Other
Quantity: 0
Units: Gallons
Recovered: No
Resource Affected: Not reported
Oxygenate: False

Tank Test:

Q71
South
1/4-1/2
0.336 mi.
1773 ft.

NIAGARA MOHAWK
87 ROBERTS AVENUE
BUFFALO, NY
Site 1 of 4 in cluster Q

NY Spills S103562738
N/A

Relative:
Lower

Actual:
591 ft.

SPILLS:
Facility ID: 9210225
Facility Type: ER
DER Facility ID: 139821
Site ID: 165921
DEC Region: 9
Spill Date: 11/13/1992
Spill Number/Closed Date: 9210225 / 12/17/1992
Spill Cause: Other
Spill Class: Known release with minimal potential for fire or hazard. DEC Response. Willing Responsible Party. Corrective action taken.
SWIS: 1502
Investigator: SORGI
Referred To: Not reported
Reported to Dept: 12/3/1992
CID: Not reported
Water Affected: Not reported
Spill Source: Commercial/Industrial
Spill Notifier: Affected Persons
Cleanup Ceased: 12/17/1992
Cleanup Meets Std: True
Last Inspection: 12/3/1992
Recommended Penalty: False

Map ID
Direction
Distance
Elevation

MAP FINDINGS

Site

Database(s)

EDR ID Number
EPA ID Number

NIAGARA MOHAWK (Continued)

S103562738

UST Trust: False
Remediation Phase: 0
Date Entered In Computer: 12/4/1992
Spill Record Last Update: 12/30/1992
Spiller Name: Not reported
Spiller Company: NIAGARA MOHAWK
Spiller Address: 93 DEWEY AVENUE
Spiller City,St,Zip: BUFFALO, NY 14214
Spiller Company: 001
Contact Name: Not reported
Contact Phone: Not reported
DEC Memo: Prior to Sept, 2004 data translation this spill Lead_DEC Field was

"MJS"12/08/92: MJS - LETTER TO FRANK GRABOWSKI REQUESTING DISPOSAL RECEIPTS, ANALYTICAL RESULTS AND NON-PCB CERTIFICATION. 12/15/92: MJS - RECEIVED ANALYTICAL RESULTS, DISPOSAL RECEIPT AND NON-PCB OIL DOCUMENTATION. SOIL FROM SPILLS 9209496, 9210225 AND 9210226 ALL DISPOSED IN ONE ROLLOFF. NO FURTHER ACTION NECESSARY.

Remarks: WIND BLEW DEBRIS ONTO TRANSFORMER AND KNOCKED IT DOWN.

Material:

Site ID: 165921
Operable Unit ID: 974467
Operable Unit: 01
Material ID: 407228
Material Code: 0016A
Material Name: NON PCB OIL
Case No.: Not reported
Material FA: Petroleum
Quantity: 75
Units: Gallons
Recovered: 75
Resource Affected: Not reported
Oxygenate: False

Tank Test:

072
SSW
1/4-1/2
0.336 mi.
1774 ft.

CORNER OF BAILEY AND BROADWAY
BAILEY AVE
BUFFALO, NY

NY Spills S111011413
N/A

Site 5 of 6 in cluster O

Relative:
Lower

SPILLS:

Actual:
592 ft.

Facility ID: 1100896
Facility Type: ER
DER Facility ID: 402923
Site ID: 448330
DEC Region: 9
Spill Date: 4/26/2011
Spill Number/Closed Date: 1100896 / 5/10/2011
Spill Cause: Deliberate
Spill Class: Not reported
SWIS: 1502
Investigator: TDJOHNSO
Referred To: Not reported
Reported to Dept: 4/26/2011
CID: Not reported

Map ID
Direction
Distance
Elevation

MAP FINDINGS

Site

Database(s)

EDR ID Number
EPA ID Number

CORNER OF BAILEY AND BROADWAY (Continued)

S111011413

Water Affected: UNKNOWN
Spill Source: Commercial/Industrial
Spill Notifier: Citizen
Cleanup Ceased: Not reported
Cleanup Meets Std: False
Last Inspection: Not reported
Recommended Penalty: False
UST Trust: False
Remediation Phase: 0
Date Entered In Computer: 4/26/2011
Spill Record Last Update: 5/10/2011
Spiller Name: Not reported
Spiller Company: Not reported
Spiller Address: Not reported
Spiller City,St,Zip: Not reported
Spiller Company: Not reported
Contact Name: Not reported
Contact Phone: Not reported

DEC Memo: 04/26/11 TDJ WENT TO ADDRESS WHERE BUSINESS WAS CLOSED. LOOKED IN BACK OF BUILDING WHERE 1- FIVE GALLON PLASTIC JUG WAS FULL AND HAD OVERFLOWED WASTE OIL ONTO CONCRETE PAD. MINOR SPILLAGE HAD REACHED THE STONE/SOIL AT EDGE. WILL REINSPECT TO HAVE OWNER CLOSED AND DISPOSE OF OIL AND CLEAN CONTAMINATED PAD AND SOIL/STONE. WENT BACK TO LOCATION AT 2:30PM AND MET OWNER. SHOWD HIM AREA OF CONCERN AND SPILLAGE FROM CONTAINER. HE APPEARD TO BE UNAWARE OF SITUATION BUT WAS GOING TO SEAL AND MOVE CONTAINER AND CLEAN UP SPILL WTIH SPEEDY DRY. SOIL WILL BE PLACED INTO GENERAL REFUSE FOR DISPOSAL.05/10/11 TDJ RE-INSPECTED AREA WHICH WAS CLEANED TO DEC SATISFACTION.NO FURTHER ACTIONFILE CLOSED TO ELECTRONIC ONLY

Remarks: CALLER REPORTED THAT OWNER OF CAR DEALERSHIP/REPAIR GARAGE ON CORNER OF BAILEY AVE & BROADWAY IS DISPOSING OF WASTE OIL ONTO GROUND SURFACE BEHIND BUILDING.

Material:
Site ID: 448330
Operable Unit ID: 1198569
Operable Unit: 01
Material ID: 2194848
Material Code: 0022
Material Name: Waste Oil/Used Oil
Case No.: Not reported
Material FA: Petroleum
Quantity: Not reported
Units: Not reported
Recovered: Not reported
Resource Affected: Not reported
Oxygenate: False

Tank Test:

Map ID
Direction
Distance
Elevation

MAP FINDINGS

EDR ID Number
EPA ID Number

R73
SSW
1/4-1/2
0.337 mi.
1777 ft.

US SUGAR
693 BAILEY ST
BUFFALO, NY
Site 1 of 8 in cluster R

NY Spills S108297889
N/A

Relative:
Lower

Actual:
590 ft.

SPILLS:

Facility ID: 0651268
Facility Type: ER
DER Facility ID: 321421
Site ID: 371671
DEC Region: 9
Spill Date: 10/10/2006
Spill Number/Closed Date: 0651268 / 3/20/2007
Spill Cause: Equipment Failure
Spill Class: Known release that creates potential for fire or hazard. (Highly Improbable)

SWIS: 1502
Investigator: CGMCKENZ
Referred To: Not reported
Reported to Dept: 10/10/2006
CID: Not reported
Water Affected: Not reported
Spill Source: Commercial Vehicle
Spill Notifier: Fire Department
Cleanup Ceased: Not reported
Cleanup Meets Std: True
Last Inspection: 10/12/2006
Recommended Penalty: False
UST Trust: False
Remediation Phase: 0
Date Entered In Computer: 10/10/2006
Spill Record Last Update: 3/20/2007
Spiller Name: Not reported
Spiller Company: Not reported
Spiller Address: Not reported
Spiller City,St,Zip: Not reported
Spiller Company: Not reported
Contact Name: Not reported
Contact Phone: Not reported
DEC Memo:

10/10/06 US Sugar (828-1170). Captain Wickenhiser, Buffalo Fire Department, called in 20-30 gallon spill of dsl from trailer refrigeration supply tank. When driver (Gerald Bailey) of truck (Total Logistics Control LLC, 8300 Logistics Drive, Zeland, MI 49464) attempted to enter steep gradient driveway, trailer jacks caught on RR track, bent jack up which punctured dsl tank. Spillage contained to driveway roadway and tracks. Insurance company (Discover Property Co 651-310-7911) aware of accident. Policy #011900077. Truck plate #P484888 ILL, Trailer plate #T293381 ILL. Spoke w/ Dale (TLC 888-797-7757) Joanne Simunic of TLC (616-494-7865) trucking hired Al-Montgomery Wrecker (888-257-3681; 674-4943) to cleanup. Spoke w/Al, who will hire NWI to dispose of spent speedi-dry. 7:30pm call from Al stating it is all picked up. 10/12/06 Site visit confirms cleanup. Waiting for disposal receipt. 3/6/7 T/C w/Paul, Montgomery, re disposal receipts. He inform Al. T/C w/Dale of TLC, will track down paperwork and call back. JOANNE-TLC FAXED OVER INVOICE FROM MONTGOMERY CHARGING FOR DISPOSAL, BUT NOT DISPOSAL RECEIPTS ATTACHED. SHE WILL PURSUE W/MONTGOMERY. 3/7/7 AL-MONTGOMERY TO FORWARD DISPOSAL RECEIPTS. HE ONLY HAS INVOICE FROM NWI FOR DISPOSAL-NO RECEIPT. WILL

Map ID
Direction
Distance
Elevation

MAP FINDINGS

Site

Database(s)

EDR ID Number
EPA ID Number

US SUGAR (Continued)

S108297889

OBTAIN AND FORWARD.3/9/7 JOANNE CONFIRMED DELIVERY OF DISPOSAL
MANIFEST-RECPT FROM INDUSTRIAL OIL FOR 1 DRUM.3/20/7 NO FURTHER
ACTION REQUIRED. SPILL CLOSED.

Remarks: 20 DSL spilled from commercial truck. On site padding up.

Material:

Site ID: 371671
Operable Unit ID: 1129428
Operable Unit: 01
Material ID: 2119092
Material Code: 0008
Material Name: Diesel
Case No.: Not reported
Material FA: Petroleum
Quantity: 20
Units: Gallons
Recovered: Not reported
Resource Affected: Not reported
Oxygenate: False

Tank Test:

O74
SSW
1/4-1/2
0.337 mi.
1781 ft.
BATTENFELD AMERICA
1567 CLINTON STREET
BUFFALO, NY
Site 6 of 6 in cluster O

NY Spills **S104643106**
N/A

Relative:
Lower

SPILLS:

Actual:
592 ft.

Facility ID: 8502804
Facility Type: ER
DER Facility ID: 249284
Site ID: 308686
DEC Region: 9
Spill Date: 11/7/1985
Spill Number/Closed Date: 8502804 / 11/29/1985
Spill Cause: Unknown
Spill Class: Not reported
SWIS: 1502
Investigator: ROSS
Referred To: Not reported
Reported to Dept: Not reported
CID: Not reported
Water Affected: Not reported
Spill Source: Unknown
Spill Notifier: Other
Cleanup Ceased: 11/29/1985
Cleanup Meets Std: True
Last Inspection: 11/29/1985
Recommended Penalty: False
UST Trust: False
Remediation Phase: 0
Date Entered In Computer: Not reported
Spill Record Last Update: 2/19/2004
Spiller Name: Not reported
Spiller Company: MATLACK, INC.
Spiller Address: Not reported

Map ID
Direction
Distance
Elevation

MAP FINDINGS

Site

Database(s)

EDR ID Number
EPA ID Number

BATTENFELD AMERICA (Continued)

S104643106

Spiller City,St,Zip: ZZ
Spiller Company: 001
Contact Name: Not reported
Contact Phone: Not reported
DEC Memo: Prior to Sept, 2004 data translation this spill Lead_DEC Field was "LQR"2004/02/19 - Both Spill_Time and RCVD_Time were previously blank and replaced with "00:00" to fix a data translation problem... Bob Corcoran *****PAPER FILE NO LONGER EXISTS*****
Remarks: HOSE SPLIT DURING DELIVERY OF OIL ADDITIVE #1191.

Material:
Site ID: 308686
Operable Unit ID: 896937
Operable Unit: 01
Material ID: 479425
Material Code: 0633A
Material Name: OIL BASED SEALER
Case No.: Not reported
Material FA: Petroleum
Quantity: 100
Units: Gallons
Recovered: No
Resource Affected: Not reported
Oxygenate: False

Tank Test:

S75
ESE
1/4-1/2
0.345 mi.
1819 ft.

KAPULKA RESID
326 BARNARD ST
BUFFALO, NY
Site 1 of 2 in cluster S

NY Spills **S105057993**
N/A

Relative:
Lower

Actual:
594 ft.

SPILLS:
Facility ID: 0102614
Facility Type: ER
DER Facility ID: 159276
Site ID: 190950
DEC Region: 9
Spill Date: 6/7/2001
Spill Number/Closed Date: 0102614 / 6/8/2001
Spill Cause: Equipment Failure
Spill Class: Known release with minimal potential for fire or hazard. DEC Response. Willing Responsible Party. Corrective action taken.
SWIS:
Investigator: JFOTTO
Referred To: Not reported
Reported to Dept: 6/8/2001
CID: 257
Water Affected: Not reported
Spill Source: Commercial Vehicle
Spill Notifier: Affected Persons
Cleanup Ceased: Not reported
Cleanup Meets Std: True
Last Inspection: Not reported
Recommended Penalty: False
UST Trust: False

Map ID
Direction
Distance
Elevation

MAP FINDINGS

Site

Database(s)

EDR ID Number
EPA ID Number

KAPULKA RESID (Continued)

S105057993

Remediation Phase: 0
Date Entered In Computer: 6/8/2001
Spill Record Last Update: 6/12/2001
Spiller Name: Not reported
Spiller Company: city of buffalo
Spiller Address: Not reported
Spiller City,St,Zip: NY
Spiller Company: 999
Contact Name: WAYNE KAPULKA
Contact Phone: (716) 825-5733
DEC Memo: Prior to Sept, 2004 data translation this spill Lead_DEC Field was "JFO"06/08/01 11:40 JFO SPOKE WITH MR KAPULKA. HE SAID THE BUFFALO FIRE DEPARTMENT IS ON THE SCENE AND CLEANING UP THE SPILL. NO ACTION NECESSARY.CLOSED

Remarks: caller says that yesterday a garbage truck broke a line spraying oil all over his bushes and house and hasn't been cleaned up and when he called the city they said he had to clean it up - he would like a call back - work number 716-896-4500

Material:
Site ID: 190950
Operable Unit ID: 841320
Operable Unit: 01
Material ID: 534726
Material Code: 0010
Material Name: Hydraulic Oil
Case No.: Not reported
Material FA: Petroleum
Quantity: 1
Units: Gallons
Recovered: Yes
Resource Affected: Not reported
Oxygenate: False

Tank Test:

76
SSW
1/4-1/2
0.347 mi.
1832 ft.

BATTENFELD-AMERICAN, INC.
BAILEY AVENUE
BUFFALO, NY

NY LTANKS S100119249
N/A

Relative:
Lower

LTANKS:
Site ID: 278238
Spill Number/Closed Date: 8704080 / 4/14/1988
Spill Date: 8/17/1987
Spill Cause: Tank Failure
Spill Source: Commercial/Industrial
Spill Class: Not reported
Cleanup Ceased: 4/14/1988
Cleanup Meets Standard: True
SWIS: 1502
Investigator: PRINGLE
Referred To: Not reported
Reported to Dept: 8/17/1987
CID: Not reported
Water Affected: Not reported

Actual:
590 ft.

Map ID
Direction
Distance
Elevation

MAP FINDINGS

Site

Database(s)

EDR ID Number
EPA ID Number

BATTENFELD-AMERICAN, INC. (Continued)

S100119249

Spill Notifier: Local Agency
Last Inspection: 4/1/1988
Recommended Penalty: False
UST Involvement: False
Remediation Phase: 0
Date Entered In Computer: 8/18/1987
Spill Record Last Update: 5/4/1988
Spiller Name: Not reported
Spiller Company: JOSEPH PIERI
Spiller Address: 306 RANDWOOD DRIVE
Spiller City,St,Zip: WILLIAMSVILLE, NY 14221
Spiller County: 001
Spiller Contact: Not reported
Spiller Phone: Not reported
Spiller Extention: Not reported
DEC Region: 9
DER Facility ID: 225914
DEC Memo: Prior to Sept, 2004 data translation this spill Lead_DEC Field was
"MNP" // : LQR SITE INSP. 08/31/87 DITCH FILLED IN TANKS REMAINS. /
/ : MNP SITE INSP. 11/04/87, NO WORK DONE; LETTER 11/17/87, REPLY
11/25/87 - _____. // : 11/6/87 TO 12/9/87, TELECONS- CLEANUP
ARRANGEMENTS BEING MADE, INSP.- NO CLEANUP YET;12/16/87 MNP INSP. &
TELECONS, OIL IN HOLE, VACCED OUT. // : 12/17/87 TO 12/23/87, INSP.-
NO TANK REMOVAL YET, TELECONS- REMOVAL RESCHEDULED;12/29/87 MNP INSP.
CONTAM. SOIL REMOVED & MW TO BE INSTALLED. // : 1/12/88 MNP INSP.
CONTAM. SOIL REMAINS, NO MW INSTALLED YET;3/11/88 MNP INSP. CONTAM.
SOIL GONE, OIL STAINED AREA NEEDS MORE CLEANUP, MW NOT LOCATED. // :
MNP SITE VISIT 8/18/87. // : 8/24/87 MNP TELECON W/PIERI, TANK
ABANDONED W/PRODUCT, TANK TO BE REMOVED, TO CALL PRIOR TO START OF
WORK FOR INSP.;SEND LETTER. // : 4/1/88 MNP & RNL INSP. SURFACE
CLEANUP SATISFACTORY, NO SHEEN OR ODOR NOTED IN MW, HOLD FOR DISPOSAL
INFO.;4/5/88 LETTER TO BATTENFELT, RECEIPTS BY 4/18/88;4/14/88
RECEIVED DISPOSAL RECEIPTS, COMPLETE.
Remarks: OIL PRODUCT IN TRENCH EXCAVATION FOR UNDERDRAIN;FOUND TO BE FROM
LEAKING UNDERGROUND FUEL OIL TANK

Material:
Site ID: 278238
Operable Unit ID: 907946
Operable Unit: 01
Material ID: 466732
Material Code: 0066A
Material Name: UNKNOWN PETROLEUM
Case No.: Not reported
Material FA: Petroleum
Quantity: 10
Units: Gallons
Recovered: 10
Resource Affected: Not reported
Oxygenate: False

Tank Test:

Map ID
Direction
Distance
Elevation

MAP FINDINGS

EDR ID Number
EPA ID Number

P77
ESE
1/4-1/2
0.350 mi.
1849 ft.
LONG VEHICLE
299 CABLE STREET
BUFFALO, NY
Site 2 of 2 in cluster P

NY Spills **S102179489**
N/A

Relative:
Lower

Actual:
593 ft.

SPILLS:

Facility ID: 9503014
Facility Type: ER
DER Facility ID: 214367
Site ID: 262566
DEC Region: 9
Spill Date: 6/1/1995
Spill Number/Closed Date: 9503014 / 9/12/1995
Spill Cause: Equipment Failure
Spill Class: No spill occurred. No DEC Response. No corrective action required.
SWIS: 1502
Investigator: SACALAND
Referred To: Not reported
Reported to Dept: 6/9/1995
CID: Not reported
Water Affected: Not reported
Spill Source: Passenger Vehicle
Spill Notifier: Citizen
Cleanup Ceased: 9/12/1995
Cleanup Meets Std: True
Last Inspection: Not reported
Recommended Penalty: False
UST Trust: False
Remediation Phase: 0
Date Entered In Computer: 6/12/1995
Spill Record Last Update: 9/21/1995
Spiller Name: Not reported
Spiller Company: MELISSA LONG
Spiller Address: 686 INDIAN CHURCH ROAD
Spiller City,St,Zip: WEST SENECA, NY 14224
Spiller Company: 001
Contact Name: Not reported
Contact Phone: Not reported
DEC Memo: Prior to Sept, 2004 data translation this spill Lead_DEC Field was "SAC"06/12/95: REPORT FAXED TO BSA,SAC TELECON MELISSA LONG,MS.LONG CONFIRMED IT WAS HER CAR,THAT HER FIANCE' LIVES ON CABLE ST.&THAT SHE'S THERE ALMOST ALL THE TIME,SAC TOLD HER BSA WILL BE FOLLOWING UP. 09/11/95: CAR STILL NOT FIXED,SENT LETTER REQUESTING CAR BE REPAIRED. 09/29/95: This is additional information about material spilled from the translation of the old spill file: WASTE OIL,TRANSMISS.
Remarks: CAR LEAKING TRANSMISSION FLUID,LUBE OIL AND GASOLINE

Material:

Site ID: 262566
Operable Unit ID: 1017602
Operable Unit: 01
Material ID: 368065
Material Code: 0009
Material Name: Gasoline
Case No.: Not reported
Material FA: Petroleum
Quantity: 0
Units: Gallons

Map ID
Direction
Distance
Elevation

MAP FINDINGS

Site

Database(s)

EDR ID Number
EPA ID Number

LONG VEHICLE (Continued)

S102179489

Recovered: No
Resource Affected: Not reported
Oxygenate: False

Tank Test:

78
SSE
1/4-1/2
0.355 mi.
1877 ft.

HOUGHTON PARK
CLINTON STREET
BUFFALO, NY 14202

NY SHWS
NY HSWDS
NY Spills

1000788231
N/A

Relative:
Lower

Actual:
590 ft.

SHWS:

Program: HW
Site Code: 56586
Classification: N
Region: 9
Acres: 15.000
HW Code: 915059
Record Add: 11/18/1999
Record Upd: 01/31/2008
Updated By: MLDOSTER

Site Description: This site is located southeast of Houghton Park, north of the Buffalo River and is bounded on the north and east by residential areas. The site was used for disposal of foundry sand with phenolic binders from Worthington Corporation, along with incinerator ash. Barrels with unknown contents have been noted. The site was sampled by DEC in 1981. Levels of contaminants consistent with the land use were detected in site soils. In 1982 the City hired a consultant to investigate the site. Soil borings and groundwater samples were collected. The samples confirmed earlier data for soils and groundwater exceeded standards for metals and phenols. No migration toward the Buffalo River was evident. Erie County prepared a profile report in 1983. A State Superfund Phase I Investigation was completed. Additional sampling was conducted in 1993. Results were similar to earlier sampling efforts which reflect the nature of the solid waste such as cinders and foundry sand. A file review of available records has not connected any hazardous waste disposal to this site.

Env Problem: Investigations did not confirm the presence of hazardous waste so the site was classified "N"

Health Problem: Not reported
Dump: Not reported
Structure: Not reported
Lagoon: Not reported
Landfill: Not reported
Pond: Not reported
Disp Start: Not reported
Disp Term: Not reported
Lat/Long: Not reported
Dell: Not reported
Record Add: Not reported
Record Upd: Not reported
Updated By: Not reported
Own Op: Disp. Owner
Sub Type: NNN

Map ID
Direction
Distance
Elevation

MAP FINDINGS

Site

Database(s)

EDR ID Number
EPA ID Number

HOUGHTON PARK (Continued)

1000788231

Owner Name: Not reported
Owner Company: CITY OF BUFFALO
Owner Address: Not reported
Owner Addr2: Not reported
Owner City,St,Zip: NY
Owner Country: Unknown
Own Op: Owner
Sub Type: C01
Owner Name: Not reported
Owner Company: CITY OF BUFFALO
Owner Address: ROOM 201 CITY HALL
Owner Addr2: Not reported
Owner City,St,Zip: BUFFALO, NY 14202
Owner Country: United States of America
Own Op: Owner
Sub Type: NNN
Owner Name: Not reported
Owner Company: City of Buffalo
Owner Address: City Hall - Room 201
Owner Addr2: Not reported
Owner City,St,Zip: Buffalo, NY 14202
Owner Country: United States of America
HW Code: Not reported
Waste Type: Not reported
Waste Quantity: Not reported
Waste Code: Not reported
Crossref ID: Not reported
Cross Ref Type Code: Not reported
Cross Ref Type: Not reported
Record Added Date: Not reported
Record Updated: Not reported
Updated By: Not reported

HSWDS:

Facility ID: HS9026
Region: 9
Facility Status: Unknown
Owner Type: Municipal
Owner: City of Buffalo
Owner Address: Room 920, City Hall
Owner Phone: (716)851 5037
Operator Type: Municipal
Operator: Same
Operator: Same
Operator Phone: Same
EPA ID: NYD980506836
Registry: Is or was on NYS Registry of Inactive Haz Waste Disposal Sites
Registry Site ID: 915059
RCRA Permitted: No
Site Code: Industrial Landfill
Owner City State: Buffalo, NY 14202
Operator City State: Not reported
Quadrangle: Buffalo, SE
Latitude: 42 51 57 N
Longitude: 78 48 37 W
Acres: 15.00
Operator Date: Unknown

Map ID
Direction
Distance
Elevation

MAP FINDINGS

Site

Database(s)

EDR ID Number
EPA ID Number

HOUGHTON PARK (Continued)

1000788231

Close Date:	1973
Completed:	Unknown
Active:	No
PCB's Disposed:	Yes
Pesticides Disposed:	No
Metals Disposed:	Yes
Asbestos Disposed:	No
Volatile Organic Compounds Disposed:	No
Semi Volatile Organic Compounds Disposed:	Yes
Analytical Info Exists for Air:	Not reported
Analytical Info Exists for Ground:	Not reported
Analytical Info Exists for Surface:	Not reported
Analytical Info Exists for Sediments:	Not reported
Analytical Info Exists for Surface:	Surface Soil
Analytical Info Exists for Substance:	Not reported
Analytical Info Exists for Waste:	Not reported
Analytical Info Exists for Leachate:	Not reported
Analytical Info Exists for EP Toxicity:	Not reported
Analytical Info Exists for TCLP:	Not reported
Threat to Environment/Public Health:	Public
Surface Water Contamination:	Unknown
Surface Water Body Class:	Not reported
Groundwater Contamination:	Unknown
Groundwater Classification:	Unknown
Drinking Water Contamination:	Unknown
Drinking Water Supply is Active:	Yes
Any Known Fish or Wildlife:	No
Hazardous Exposure:	Unknown
Site Has Controlled Access:	No
Ambient Air Contamination:	No
Direct Contact:	Yes
EPA Hazardous Ranking System Score:	Not reported
Inventory:	Not reported
Nefrap:	Not reported
Mailing:	Not reported
Tax Map No:	Not reported
Qualify:	Not reported
Next Action:	Not reported
Agencies:	Not reported
Air:	Not reported
Building:	Not reported
Site Desc:	Not reported
Drink:	Not reported
Eptox:	Not reported
Fish:	Not reported
Ground:	Not reported
Ground Desc:	Not reported
Hazardous Threat:	Not reported
Haz Threat Desc:	Not reported
Leachate:	Not reported
Preparer:	Not reported
Sediment:	Not reported
Soil:	Not reported
Surface:	Not reported
Status:	Not reported
Surface Soil:	Not reported
Surface:	Not reported

Map ID
Direction
Distance
Elevation

MAP FINDINGS

Site

Database(s)

EDR ID Number
EPA ID Number

HOUGHTON PARK (Continued)

1000788231

TCLP: Not reported
Waste: Not reported

SPILLS:

Facility ID: 9908890
Facility Type: ER
DER Facility ID: 237216
Site ID: 293077
DEC Region: 9
Spill Date: 10/21/1999
Spill Number/Closed Date: 9908890 / 8/17/2000
Spill Cause: Other
Spill Class: Known release with minimal potential for fire or hazard. DEC Response.
Willing Responsible Party. Corrective action taken.

SWIS: 1502
Investigator: SACALAND
Referred To: Not reported
Reported to Dept: 10/21/1999
CID: 252
Water Affected: Not reported
Spill Source: Institutional, Educational, Gov., Other
Spill Notifier: Other
Cleanup Ceased: Not reported
Cleanup Meets Std: False
Last Inspection: 10/21/1999
Recommended Penalty: False
UST Trust: True
Remediation Phase: 0
Date Entered In Computer: 10/21/1999
Spill Record Last Update: 9/12/2000
Spiller Name: ROBERT O'HARA
Spiller Company: CITY OF BUFFALO
Spiller Address: CITY HALL - ROOM 616
Spiller City,St,Zip: BUFFALO, NY 14202-001
Spiller Company:
Contact Name: PETER MERLO
Contact Phone: (716) 856-2142
DEC Memo:

Prior to Sept, 2004 data translation this spill Lead_DEC Field was
"SAC"10/21/99: SAC SITE INSPECTION, TANK AREA NEXT TO BUILDING IN THE
BACK, APPROXIMATELY ONE TRUCKLOAD OF CONTAMINATED SOIL STAGED AND
COVERED WITH PLASTIC, EXCAVATION ALREADY BACKFILLED.10/22/99: SAC
TELECON JIM BISHOP OF TYREE ORGANIZATION, MR. BISHOP WAS NOT AT THE
SITE DURING THE WORK BUT BASED ON THE DESCRIPTION HE WAS GIVEN BY HIS
ON-SITE WORKERS, HE CONFIRMED THE LOCATION OF THE EXCAVATION AND THAT
IT HAD BEEN BACKFILLED.11/01/99: SAC SENT DISPOSAL OPTION LETTER TO
RP. PETER MERLO, R & D ENGINEERING IS THE CONSULTANT, THEIR ADDRESS
IS 268 MAIN STREET, BUFFALO, NY 14202, PHONE NUMBER IS 856-2142,
MELISSA HEARN FROM TYREE IS PROJECT MANAGER, PHONE NUMBER -
203-740-8200, DAVID HUTTON IS LOCAL CONTACT FOR TYREE, PHONE NUMBER -
822-9008.01/04/00: SAC RECEIVED TANK CLOSURE REPORT, INDIVIDUAL SIDE
SAMPLES WERE TAKEN BUT NO BOTTOM SAMPLES WERE TAKEN BECAUSE THERE WAS
A CONCRETE PAD IN THE BOTTOM OF THE EXCAVATION, SOUTH WALL SAMPLE
EXCEEDED STARS GUIDANCE VALUES FOR TOLUENE AT 121 ppb, OTHER THREE
SAMPLES WERE BELOW STARS GUIDANCE VALUES FOR ALL PARAMETERS, 21.57
TONS OF SOIL WERE DISPOSED AT CID LANDFILL, DISPOSAL RECEIPT WAS NOT
INCLUDED WITH REPORT.01/06/00: SAC SENT LETTER REQUIRING SAMPLING OF
THE BOTTOM OF THE EXCAVATION EITHER BELOW THE CONCRETE PAD OR NEXT TO

Map ID
Direction
Distance
Elevation

MAP FINDINGS

Site

Database(s)

EDR ID Number
EPA ID Number

HOUGHTON PARK (Continued)

1000788231

Remarks: IT & COPIES OF DISPOSAL RECEIPT FOR 21.57 TONS OF SOIL DISPOSED AT CID LANDFILL, REQUEST RESPONSE BY 2/29/00.01/24/00: SAC RECEIVED COPY OF DISPOSAL RECEIPT FOR 21.57 TONS OF CONTAMINATED SOIL.08/17/00: SAC RECEIVED ANALYTICAL RESULTS FROM TWO GEOPROBE SAMPLE BORINGS INSTALLED TO A DEPTH OF 12 FEET, NO ODORS OR STAINING WERE NOTED IN THE BORINGS, THE RESULTS ARE BELOW GUIDANCE VALUES, SPILL WILL BE MADE INACTIVE BECAUSE OF SIDE WALL SAMPLE THAT EXCEEDED GUIDANCE VALUE FOR TOLUENE, SAC SENT INACTIVE LETTER.
SPILL IS STILL UNDER INVESTIGATION-CLEANUP WAS DONE BY EXCAVATING AND STOCKPILING DIRT.

Material:

Site ID: 293077
Operable Unit ID: 1083162
Operable Unit: 01
Material ID: 297989
Material Code: 0009
Material Name: Gasoline
Case No.: Not reported
Material FA: Petroleum
Quantity: 0
Units: Gallons
Recovered: No
Resource Affected: Not reported
Oxygenate: False

Tank Test:

**79
SE
1/4-1/2
0.359 mi.
1897 ft.**

**MARINE MIDLAND
1856 CLINTON STREET
BUFFALO, NY**

**NY Spills S102176501
N/A**

**Relative:
Lower**

SPILLS:

**Actual:
593 ft.**

Facility ID: 8807889
Facility Type: ER
DER Facility ID: 227958
Site ID: 280732
DEC Region: 9
Spill Date: 12/27/1988
Spill Number/Closed Date: 8807889 / 2/8/1989
Spill Cause: Unknown
Spill Class: Not reported
SWIS: 1502
Investigator: PRINGLE
Referred To: Not reported
Reported to Dept: 12/29/1988
CID: Not reported
Water Affected: Not reported
Spill Source: Unknown
Spill Notifier: Affected Persons
Cleanup Ceased: 2/8/1989
Cleanup Meets Std: True
Last Inspection: 12/29/1988
Recommended Penalty: False
UST Trust: False

Map ID
Direction
Distance
Elevation

MAP FINDINGS

Site

Database(s)

EDR ID Number
EPA ID Number

MARINE MIDLAND (Continued)

S102176501

Remediation Phase: 0
Date Entered In Computer: 1/5/1989
Spill Record Last Update: 2/21/1989
Spiller Name: Not reported
Spiller Company: UNKNOWN
Spiller Address: Not reported
Spiller City,St,Zip: NY
Spiller Company: 999
Contact Name: Not reported
Contact Phone: Not reported
DEC Memo: Prior to Sept, 2004 data translation this spill Lead_DEC Field was
"MNP"12/29/88: 12/29/88 MNP INSP. NOTHING FOUND, COMPLAINANT TO CALL
IF PROBLEM RECURS.12/29/88: 12/29/89 MNP INSP. NO ODORS NOTED,
NOTHING FOUND, THEY WILL CALL IF PROBLEM RECURS.02/08/89: MNP TELECON
W/SUE KOMPALLA, MARINE MIDLAND, NO RECCURRANCE OF ODORS, NO ACTION
NEEDED, COMPLETE.

Remarks: ODOR COMPLAINT OUTSIDE & INSIDE BUILDING

Material:
Site ID: 280732
Operable Unit ID: 923365
Operable Unit: 01
Material ID: 452665
Material Code: 0064A
Material Name: UNKNOWN MATERIAL
Case No.: Not reported
Material FA: Other
Quantity: 0
Units: Gallons
Recovered: No
Resource Affected: Not reported
Oxygenate: False

Tank Test:

Q80
South
1/4-1/2
0.363 mi.
1917 ft.

CURTIS SCREW COMPANY
43 ROBERTS AVENUE
BUFFALO, NY

NY Spills S102179360
N/A

Site 2 of 4 in cluster Q

Relative:
Lower

Actual:
590 ft.

SPILLS:
Facility ID: 9500049
Facility Type: ER
DER Facility ID: 107613
Site ID: 124219
DEC Region: 9
Spill Date: 4/2/1995
Spill Number/Closed Date: 9500049 / 4/20/2001
Spill Cause: Housekeeping
Spill Class: No spill occurred. No DEC Response. No corrective action required.
SWIS: 1502
Investigator: SACALAND
Referred To: Not reported
Reported to Dept: 4/3/1995
CID: Not reported
Water Affected: Not reported

Map ID
Direction
Distance
Elevation

MAP FINDINGS

Site

Database(s)

EDR ID Number
EPA ID Number

CURTIS SCREW COMPANY (Continued)

S102179360

Spill Source: Commercial/Industrial
Spill Notifier: Citizen
Cleanup Ceased: Not reported
Cleanup Meets Std: True
Last Inspection: 4/19/2001
Recommended Penalty: False
UST Trust: False
Remediation Phase: 0
Date Entered In Computer: 4/3/1995
Spill Record Last Update: 4/23/2001
Spiller Name: Not reported
Spiller Company: NONE
Spiller Address: Not reported
Spiller City,St,Zip: NY
Spiller Company: 999
Contact Name: Not reported
Contact Phone: Not reported
DEC Memo: Prior to Sept, 2004 data translation this spill Lead_DEC Field was
"SAC"04/19/01: SAC ASSUMED SITE RESPONSIBILITY AS MJS LEFT
DEPARTMENT, FOUND NO FILE FROM MJS SAC SITE INSPECTION, SITE IS
INDUSTRIAL COMPLEX WHICH INCLUDES CURTIS SCREW COMPANY, NO DRUMS
OBSERVED AROUND CURTIS SCREW PORTION OF THE COMPLEX, SAC DROVE AROUND
BUILDING AND OBSERVED A FEW ABANDONED EMPTY RUSTED/DENTED DRUMS IN
DIFFERENT AREAS AROUND THE COMPLEX, OBSERVED 4 OR 5 STAGED DRUMS NEAR
WHAT APPEARED TO BE A REPAIR SHOP, LOOKED LIKE WASTE OIL STORAGE FOR
THE SHOP, MINIMAL RESIDUAL SPILLAGE TO PAVEMENT IN THIS AREA, NO
FURTHER ACTION REQUIRED.
Remarks: CUTTING OIL LEAKED FROM DRUM FROM PREVIOUS SPILL.***(FORMERLY MJS
FILE)***
Material:
Site ID: 124219
Operable Unit ID: 1010816
Operable Unit: 01
Material ID: 368671
Material Code: 0022
Material Name: Waste Oil/Used Oil
Case No.: Not reported
Material FA: Petroleum
Quantity: 0
Units: Gallons
Recovered: No
Resource Affected: Not reported
Oxygenate: False

Tank Test:

Map ID
Direction
Distance
Elevation

MAP FINDINGS

Site

Database(s)

EDR ID Number
EPA ID Number

Q81
South
1/4-1/2
0.364 mi.
1920 ft.
COMPRESSOR DIV-DRESSER INDUST
45 ROBERTS AVE
BUFFALO, NY 14206
Site 3 of 4 in cluster Q

NY UST
NY AST
NY Spills
U003316856
N/A

Relative:
Lower

UST:

Id/Status: 9-088846 / Unregulated/Closed
Program Type: PBS
Region: STATE
DEC Region: 9
Expiration Date: 03/24/1992
UTM X: 188301.67752999999
UTM Y: 4753499.8955300003
Site Type: Manufacturing (Other than Chemical)/Processing

Actual:
589 ft.

Affiliation Records:

Site Id: 52663
Affiliation Type: Facility Owner
Company Name: COMPRESSOR DIV-DRESSER INDUST
Contact Type: Not reported
Contact Name: Not reported
Address1: 45 ROBERTS AVE
Address2: Not reported
City: BUFFALO
State: NY
Zip Code: 14206
Country Code: 001
Phone: (716) 827-7573
EMail: Not reported
Fax Number: Not reported
Modified By: TRANSLAT
Date Last Modified: 3/4/2004

Site Id: 52663
Affiliation Type: Mail Contact
Company Name: COMPRESSOR DIV-DRESSER INDUST
Contact Type: Not reported
Contact Name: Not reported
Address1: 45 ROBERTS AVE
Address2: Not reported
City: BUFFALO
State: NY
Zip Code: 14206
Country Code: 001
Phone: (716) 827-7573
EMail: Not reported
Fax Number: Not reported
Modified By: TRANSLAT
Date Last Modified: 3/4/2004

Site Id: 52663
Affiliation Type: On-Site Operator
Company Name: COMPRESSOR DIV-DRESSER INDUST
Contact Type: Not reported
Contact Name: COMPRESSOR DIV-DRESSER INDUST
Address1: Not reported
Address2: Not reported
City: Not reported
State: NN

Map ID
Direction
Distance
Elevation

MAP FINDINGS

Site

Database(s)

EDR ID Number
EPA ID Number

COMPRESSOR DIV-DRESSER INDUST (Continued)

U003316856

Zip Code: Not reported
Country Code: 001
Phone: (716) 827-7573
EMail: Not reported
Fax Number: Not reported
Modified By: TRANSLAT
Date Last Modified: 3/4/2004

Site Id: 52663
Affiliation Type: Emergency Contact
Company Name: COMPRESSOR DIV-DRESSER INDUST
Contact Type: Not reported
Contact Name: DAVID J NARDUCCI
Address1: Not reported
Address2: Not reported
City: Not reported
State: NN
Zip Code: Not reported
Country Code: 001
Phone: (716) 827-7573
EMail: Not reported
Fax Number: Not reported
Modified By: TRANSLAT
Date Last Modified: 3/4/2004

Tank Info:

Tank Number: 5
Tank ID: 162438
Tank Status: Closed - Removed
Material Name: Closed - Removed
Capacity Gallons: 1000
Install Date: 09/01/1967
Date Tank Closed: 07/01/1989
Registered: True
Tank Location: Underground
Tank Type: Steel/carbon steel
Material Code: 0009
Common Name of Substance: Gasoline

Tightness Test Method: NN
Date Test: Not reported
Next Test Date: Not reported
Pipe Model: Not reported
Modified By: TRANSLAT
Last Modified: 03/04/2004

Equipment Records:

H00 - Tank Leak Detection - None
C00 - Pipe Location - No Piping
F00 - Pipe External Protection - None
G00 - Tank Secondary Containment - None
A00 - Tank Internal Protection - None
D02 - Pipe Type - Galvanized Steel
J02 - Dispenser - Suction Dispenser
B00 - Tank External Protection - None
I00 - Overfill - None

Map ID
Direction
Distance
Elevation

MAP FINDINGS

Site

Database(s)

EDR ID Number
EPA ID Number

COMPRESSOR DIV-DRESSER INDUST (Continued)

U003316856

AST:

Region: STATE
DEC Region: 9
Site Status: Unregulated/Closed
Facility Id: 9-088846
Program Type: PBS
UTM X: 188301.67752999999
UTM Y: 4753499.8955300003
Expiration Date: 03/24/1992
Site Type: Manufacturing (Other than Chemical)/Processing

Affiliation Records:

Site Id: 52663
Affiliation Type: Facility Owner
Company Name: COMPRESSOR DIV-DRESSER INDUST
Contact Type: Not reported
Contact Name: Not reported
Address1: 45 ROBERTS AVE
Address2: Not reported
City: BUFFALO
State: NY
Zip Code: 14206
Country Code: 001
Phone: (716) 827-7573
EMail: Not reported
Fax Number: Not reported
Modified By: TRANSLAT
Date Last Modified: 3/4/2004

Site Id: 52663
Affiliation Type: Mail Contact
Company Name: COMPRESSOR DIV-DRESSER INDUST
Contact Type: Not reported
Contact Name: Not reported
Address1: 45 ROBERTS AVE
Address2: Not reported
City: BUFFALO
State: NY
Zip Code: 14206
Country Code: 001
Phone: (716) 827-7573
EMail: Not reported
Fax Number: Not reported
Modified By: TRANSLAT
Date Last Modified: 3/4/2004

Site Id: 52663
Affiliation Type: On-Site Operator
Company Name: COMPRESSOR DIV-DRESSER INDUST
Contact Type: Not reported
Contact Name: COMPRESSOR DIV-DRESSER INDUST
Address1: Not reported
Address2: Not reported
City: Not reported
State: NN
Zip Code: Not reported
Country Code: 001

Map ID
Direction
Distance
Elevation

MAP FINDINGS

Site

Database(s)

EDR ID Number
EPA ID Number

COMPRESSOR DIV-DRESSER INDUST (Continued)

U003316856

Phone: (716) 827-7573
EMail: Not reported
Fax Number: Not reported
Modified By: TRANSLAT
Date Last Modified: 3/4/2004

Site Id: 52663
Affiliation Type: Emergency Contact
Company Name: COMPRESSOR DIV-DRESSER INDUST
Contact Type: Not reported
Contact Name: DAVID J NARDUCCI
Address1: Not reported
Address2: Not reported
City: Not reported
State: NN
Zip Code: Not reported
Country Code: 001
Phone: (716) 827-7573
EMail: Not reported
Fax Number: Not reported
Modified By: TRANSLAT
Date Last Modified: 3/4/2004

Tank Info:

Tank Number: 1
Tank Id: 162434
Material Code: 0001
Common Name of Substance: #2 Fuel Oil (On-Site Consumption)

Equipment Records:

C00 - Pipe Location - No Piping
F00 - Pipe External Protection - None
I04 - Overfill - Product Level Gauge (A/G)
G00 - Tank Secondary Containment - None
A00 - Tank Internal Protection - None
D01 - Pipe Type - Steel/Carbon Steel/Iron
B00 - Tank External Protection - None
H00 - Tank Leak Detection - None

Tank Location: 3
Tank Type: Steel/Carbon Steel/Iron
Tank Status: Tank Converted to Non-Regulated Use
Pipe Model: Not reported
Install Date: 10/01/1986
Capacity Gallons: 14000
Tightness Test Method: NN
Date Test: Not reported
Next Test Date: Not reported
Date Tank Closed: 07/01/1989
Register: True
Modified By: TRANSLAT
Last Modified: 03/04/2004
Material Name: #2 Fuel Oil (On-Site Consumption)

Tank Number: 2

Map ID
Direction
Distance
Elevation

MAP FINDINGS

Site

Database(s)

EDR ID Number
EPA ID Number

COMPRESSOR DIV-DRESSER INDUST (Continued)

U003316856

Tank Id: 162435
Material Code: 0001
Common Name of Substance: #2 Fuel Oil (On-Site Consumption)

Equipment Records:

G00 - Tank Secondary Containment - None
H00 - Tank Leak Detection - None
C00 - Pipe Location - No Piping
F00 - Pipe External Protection - None
I04 - Overfill - Product Level Gauge (A/G)
A00 - Tank Internal Protection - None
D01 - Pipe Type - Steel/Carbon Steel/Iron
B00 - Tank External Protection - None

Tank Location: 3
Tank Type: Steel/Carbon Steel/Iron
Tank Status: Closed Prior to Micro Conversion, 03/91
Pipe Model: Not reported
Install Date: 10/01/1986
Capacity Gallons: 20000
Tightness Test Method: NN
Date Test: Not reported
Next Test Date: Not reported
Date Tank Closed: 07/01/1989
Register: True
Modified By: TRANSLAT
Last Modified: 03/04/2004
Material Name: #2 Fuel Oil (On-Site Consumption)

Tank Number: 3
Tank Id: 162436
Material Code: 0008
Common Name of Substance: Diesel

Equipment Records:

I00 - Overfill - None
C00 - Pipe Location - No Piping
F00 - Pipe External Protection - None
G00 - Tank Secondary Containment - None
A00 - Tank Internal Protection - None
D01 - Pipe Type - Steel/Carbon Steel/Iron
J02 - Dispenser - Suction Dispenser
B00 - Tank External Protection - None
H00 - Tank Leak Detection - None

Tank Location: 1
Tank Type: Steel/Carbon Steel/Iron
Tank Status: Closed Prior to Micro Conversion, 03/91
Pipe Model: Not reported
Install Date: 06/01/1970
Capacity Gallons: 250
Tightness Test Method: NN
Date Test: Not reported
Next Test Date: Not reported
Date Tank Closed: 07/01/1989
Register: True
Modified By: TRANSLAT

Map ID
Direction
Distance
Elevation

MAP FINDINGS

Site

Database(s)

EDR ID Number
EPA ID Number

COMPRESSOR DIV-DRESSER INDUST (Continued)

U003316856

Last Modified: 03/04/2004
Material Name: Diesel

Tank Number: 4
Tank Id: 162437
Material Code: 0012
Common Name of Substance: Kerosene [#1 Fuel Oil] (On-Site Consumption)

Equipment Records:

C00 - Pipe Location - No Piping
F00 - Pipe External Protection - None
G00 - Tank Secondary Containment - None
A00 - Tank Internal Protection - None
D01 - Pipe Type - Steel/Carbon Steel/Iron
J02 - Dispenser - Suction Dispenser
B00 - Tank External Protection - None
H00 - Tank Leak Detection - None
I00 - Overfill - None

Tank Location: 3
Tank Type: Steel/Carbon Steel/Iron
Tank Status: Closed Prior to Micro Conversion, 03/91
Pipe Model: Not reported
Install Date: 08/01/1946
Capacity Gallons: 560
Tightness Test Method: NN
Date Test: Not reported
Next Test Date: Not reported
Date Tank Closed: 07/01/1989
Register: True
Modified By: TRANSLAT
Last Modified: 03/04/2004
Material Name: Kerosene [#1 Fuel Oil] (On-Site Consumption)

Tank Number: 6
Tank Id: 162439
Material Code: 0001
Common Name of Substance: #2 Fuel Oil (On-Site Consumption)

Equipment Records:

C00 - Pipe Location - No Piping
F00 - Pipe External Protection - None
I04 - Overfill - Product Level Gauge (A/G)
G00 - Tank Secondary Containment - None
A00 - Tank Internal Protection - None
D01 - Pipe Type - Steel/Carbon Steel/Iron
B00 - Tank External Protection - None
H00 - Tank Leak Detection - None

Tank Location: 3
Tank Type: Steel/Carbon Steel/Iron
Tank Status: Closed Prior to Micro Conversion, 03/91
Pipe Model: Not reported
Install Date: 06/01/1986
Capacity Gallons: 750
Tightness Test Method: NN

Map ID
Direction
Distance
Elevation

MAP FINDINGS

Site

Database(s)

EDR ID Number
EPA ID Number

COMPRESSOR DIV-DRESSER INDUST (Continued)

U003316856

Date Test: Not reported
Next Test Date: Not reported
Date Tank Closed: 07/01/1991
Register: True
Modified By: TRANSLAT
Last Modified: 03/04/2004
Material Name: #2 Fuel Oil (On-Site Consumption)

Tank Number: 7
Tank Id: 162440
Material Code: 0012
Common Name of Substance: Kerosene [#1 Fuel Oil] (On-Site Consumption)

Equipment Records:

I00 - Overfill - None
C00 - Pipe Location - No Piping
F00 - Pipe External Protection - None
G00 - Tank Secondary Containment - None
A00 - Tank Internal Protection - None
D01 - Pipe Type - Steel/Carbon Steel/Iron
J02 - Dispenser - Suction Dispenser
B00 - Tank External Protection - None
H00 - Tank Leak Detection - None

Tank Location: 3
Tank Type: Steel/Carbon Steel/Iron
Tank Status: Closed Prior to Micro Conversion, 03/91
Pipe Model: Not reported
Install Date: 05/01/1970
Capacity Gallons: 300
Tightness Test Method: NN
Date Test: Not reported
Next Test Date: Not reported
Date Tank Closed: 07/01/1991
Register: True
Modified By: TRANSLAT
Last Modified: 03/04/2004
Material Name: Kerosene [#1 Fuel Oil] (On-Site Consumption)

Tank Number: 8
Tank Id: 162441
Material Code: 0008
Common Name of Substance: Diesel

Equipment Records:

H00 - Tank Leak Detection - None
G00 - Tank Secondary Containment - None
C00 - Pipe Location - No Piping
F00 - Pipe External Protection - None
B00 - Tank External Protection - None
I00 - Overfill - None
A00 - Tank Internal Protection - None
D01 - Pipe Type - Steel/Carbon Steel/Iron
J02 - Dispenser - Suction Dispenser

Tank Location: 3

Map ID
Direction
Distance
Elevation

MAP FINDINGS

Site

Database(s)

EDR ID Number
EPA ID Number

COMPRESSOR DIV-DRESSER INDUST (Continued)

U003316856

Tank Type: Steel/Carbon Steel/Iron
Tank Status: Closed Prior to Micro Conversion, 03/91
Pipe Model: Not reported
Install Date: 05/01/1970
Capacity Gallons: 600
Tightness Test Method: NN
Date Test: Not reported
Next Test Date: Not reported
Date Tank Closed: 07/01/1991
Register: True
Modified By: TRANSLAT
Last Modified: 03/04/2004
Material Name: Diesel

SPILLS:

Facility ID: 8903710
Facility Type: ER
DER Facility ID: 209024
Site ID: 255199
DEC Region: 9
Spill Date: 7/13/1989
Spill Number/Closed Date: 8903710 / 10/24/1989
Spill Cause: Vandalism
Spill Class: Not reported
SWIS: 1502
Investigator: ROSS
Referred To: Not reported
Reported to Dept: 7/13/1989
CID: Not reported
Water Affected: Not reported
Spill Source: Commercial/Industrial
Spill Notifier: Police Department
Cleanup Ceased: 10/24/1989
Cleanup Meets Std: True
Last Inspection: 7/13/1989
Recommended Penalty: False
UST Trust: False
Remediation Phase: 0
Date Entered In Computer: 7/13/1989
Spill Record Last Update: 11/2/1989
Spiller Name: Not reported
Spiller Company: WORTHINGTON BUSINESS
Spiller Address: 45 ROBERTS STREET
Spiller City,St,Zip: BUFFALO, NY
Spiller Company: 001
Contact Name: Not reported
Contact Phone: Not reported
DEC Memo: Prior to Sept, 2004 data translation this spill Lead_DEC Field was
"LQR"07/13/89: LQR ON SITE OWNER CLEANING UP,USCG,WATER DIV. AND
SW/HW UNIT NOTIFIED.07/18/89: T.COBERT HW UNIT SITE INSP. SPILLER TO
REMEDiate AND SEND LETTER.10/24/89: REFERED TO SW/HW FOR REMEDIATION
AND LETTER FROM SPILLER.
Remarks: TRANSFORMER VANDALISED,710,000 PPM PCB

Material:

Site ID: 255199
Operable Unit ID: 929125

Map ID
Direction
Distance
Elevation

MAP FINDINGS

Site

Database(s)

EDR ID Number
EPA ID Number

COMPRESSOR DIV-DRESSER INDUST (Continued)

U003316856

Operable Unit: 01
Material ID: 447788
Material Code: 0017A
Material Name: PCB OIL
Case No.: Not reported
Material FA: Petroleum
Quantity: 30
Units: Gallons
Recovered: No
Resource Affected: Not reported
Oxygenate: False

Tank Test:

Q82
South
1/4-1/2
0.364 mi.
1920 ft.

CURTIS SCREW CO INC
45 ROBERTS AVE
BUFFALO, NY 14206

RCRA-LQG
NY MANIFEST
NY Spills

1000413714
NYD986888113

Site 4 of 4 in cluster Q

Relative:
Lower

RCRA-LQG:

Date form received by agency: 01/01/2007

Facility name: CURTIS SCREW CO INC

Facility address: 45 ROBERTS AVE
BUFFALO, NY 14206

EPA ID: NYD986888113

Mailing address: ROBERTS AVE
BUFFALO, NY 14206

Contact: Not reported

Contact address: ROBERTS AVE
BUFFALO, NY 14206

Contact country: US

Contact telephone: Not reported

Contact email: Not reported

EPA Region: 02

Land type: Facility is not located on Indian land. Additional information is not known.

Classification: Large Quantity Generator

Description: Handler: generates 1,000 kg or more of hazardous waste during any calendar month; or generates more than 1 kg of acutely hazardous waste during any calendar month; or generates more than 100 kg of any residue or contaminated soil, waste or other debris resulting from the cleanup of a spill, into or on any land or water, of acutely hazardous waste during any calendar month; or generates 1 kg or less of acutely hazardous waste during any calendar month, and accumulates more than 1 kg of acutely hazardous waste at any time; or generates 100 kg or less of any residue or contaminated soil, waste or other debris resulting from the cleanup of a spill, into or on any land or water, of acutely hazardous waste during any calendar month, and accumulates more than 100 kg of that material at any time

Owner/Operator Summary:

Owner/operator name: JOHN T HOSKINS

Owner/operator address: NOT REQUIRED
NOT REQUIRED, WY 99999

Owner/operator country: US

Owner/operator telephone: (212) 555-1212

Map ID
Direction
Distance
Elevation

MAP FINDINGS

Site

Database(s)

EDR ID Number
EPA ID Number

CURTIS SCREW CO INC (Continued)

1000413714

Legal status: Private
Owner/Operator Type: Operator
Owner/Op start date: Not reported
Owner/Op end date: Not reported

Owner/operator name: JOHN T HOSKINS
Owner/operator address: NOT REQUIRED
NOT REQUIRED, WY 99999

Owner/operator country: US
Owner/operator telephone: (212) 555-1212
Legal status: Private
Owner/Operator Type: Owner
Owner/Op start date: Not reported
Owner/Op end date: Not reported

Handler Activities Summary:

U.S. importer of hazardous waste: No
Mixed waste (haz. and radioactive): No
Recycler of hazardous waste: No
Transporter of hazardous waste: No
Treater, storer or disposer of HW: No
Underground injection activity: No
On-site burner exemption: No
Furnace exemption: No
Used oil fuel burner: No
Used oil processor: No
Used oil refiner: No
Used oil fuel marketer to burner: No
Used oil Specification marketer: No
Used oil transfer facility: No
Used oil transporter: No

Historical Generators:

Date form received by agency: 01/01/2006
Site name: CURTIS SCREW CO INC
Classification: Not a generator, verified

Date form received by agency: 03/17/1995
Site name: CURTIS SCREW CO INC
Classification: Unverified

Date form received by agency: 01/14/1990
Site name: CURTIS SCREW CO INC
Classification: Small Quantity Generator

Violation Status: No violations found

Evaluation Action Summary:

Evaluation date: 10/11/2001
Evaluation: COMPLIANCE EVALUATION INSPECTION ON-SITE
Area of violation: Not reported
Date achieved compliance: Not reported
Evaluation lead agency: State

NY MANIFEST:

EPA ID: NYD986888113

Map ID
Direction
Distance
Elevation

MAP FINDINGS

Site

Database(s)

EDR ID Number
EPA ID Number

CURTIS SCREW CO INC (Continued)

1000413714

Country: USA

Mailing Info:

Name: CURTIS SCREW CO INC.

Contact: DAVID STANLEY

Address: 55 ROBERTS

City/State/Zip: BUFFALO, NY 14240

Country: USA

Phone: 716-885-0110

Manifest:

Document ID: Not reported

Manifest Status: Not reported

Trans1 State ID: TXR000050930

Trans2 State ID: NJD071629976

Generator Ship Date: 11/12/2009

Trans1 Recv Date: 11/12/2009

Trans2 Recv Date: 11/23/2009

TSD Site Recv Date: 11/25/2009

Part A Recv Date: Not reported

Part B Recv Date: Not reported

Generator EPA ID: NYD986888113

Trans1 EPA ID: Not reported

Trans2 EPA ID: Not reported

TSD ID: KYD053348108

Waste Code: Not reported

Quantity: 1500.0

Units: P - Pounds

Number of Containers: 5.0

Container Type: DM - Metal drums, barrels

Handling Method: B Incineration, heat recovery, burning.

Specific Gravity: 1.0

Year: 2009

Manifest Tracking Num: 001985274SKS

Import Ind: N

Export Ind: N

Discr Quantity Ind: N

Discr Type Ind: N

Discr Residue Ind: N

Discr Partial Reject Ind: N

Discr Full Reject Ind: N

Manifest Ref Num: Not reported

Alt Fac RCRA Id: Not reported

Alt Fac Sign Date: Not reported

Mgmt Method Type Code: H061

Document ID: Not reported

Manifest Status: Not reported

Trans1 State ID: TXR000050930

Trans2 State ID: NYD980769947

Generator Ship Date: 10/28/2008

Trans1 Recv Date: 10/28/2008

Trans2 Recv Date: 10/31/2008

TSD Site Recv Date: 11/01/2008

Part A Recv Date: Not reported

Map ID
Direction
Distance
Elevation

MAP FINDINGS

Site

Database(s)

EDR ID Number
EPA ID Number

CURTIS SCREW CO INC (Continued)

1000413714

Part B Recv Date: Not reported
Generator EPA ID: NYD986888113
Trans1 EPA ID: Not reported
Trans2 EPA ID: Not reported
TSDF ID: KYD053348108
Waste Code: Not reported
Quantity: 1500.0
Units: P - Pounds
Number of Containers: 5.0
Container Type: DM - Metal drums, barrels
Handling Method: B Incineration, heat recovery, burning.
Specific Gravity: 1.0
Year: 2008
Manifest Tracking Num: 000541434SKS
Import Ind: N
Export Ind: N
Discr Quantity Ind: N
Discr Type Ind: N
Discr Residue Ind: N
Discr Partial Reject Ind: N
Discr Full Reject Ind: N
Manifest Ref Num: Not reported
Alt Fac RCRA Id: Not reported
Alt Fac Sign Date: Not reported
Mgmt Method Type Code: H061

Document ID: Not reported
Manifest Status: Not reported
Trans1 State ID: TXR000050930
Trans2 State ID: NYD980769947
Generator Ship Date: 11/26/2008
Trans1 Recv Date: 11/26/2008
Trans2 Recv Date: 12/01/2008
TSD Site Recv Date: 12/03/2008
Part A Recv Date: Not reported
Part B Recv Date: Not reported
Generator EPA ID: NYD986888113
Trans1 EPA ID: Not reported
Trans2 EPA ID: Not reported
TSDF ID: KYD053348108
Waste Code: Not reported
Quantity: 2000.0
Units: P - Pounds
Number of Containers: 5.0
Container Type: DM - Metal drums, barrels
Handling Method: B Incineration, heat recovery, burning.
Specific Gravity: 1.0
Year: 2008
Manifest Tracking Num: 000541497SKS
Import Ind: N
Export Ind: N
Discr Quantity Ind: N
Discr Type Ind: N
Discr Residue Ind: N
Discr Partial Reject Ind: N
Discr Full Reject Ind: N

Map ID
Direction
Distance
Elevation

MAP FINDINGS

Site

Database(s)

EDR ID Number
EPA ID Number

CURTIS SCREW CO INC (Continued)

1000413714

Manifest Ref Num: Not reported
Alt Fac RCRA Id: Not reported
Alt Fac Sign Date: Not reported
Mgmt Method Type Code: H061

Document ID: Not reported
Manifest Status: Not reported
Trans1 State ID: TXR000050930
Trans2 State ID: NJD071629976
Generator Ship Date: 09/29/2008
Trans1 Recv Date: 09/29/2008
Trans2 Recv Date: 10/09/2008
TSD Site Recv Date: 10/11/2008
Part A Recv Date: Not reported
Part B Recv Date: Not reported
Generator EPA ID: NYD986888113
Trans1 EPA ID: Not reported
Trans2 EPA ID: Not reported
TSD ID: KYD053348108
Waste Code: Not reported
Quantity: 2000.0
Units: P - Pounds
Number of Containers: 5.0
Container Type: DM - Metal drums, barrels
Handling Method: B Incineration, heat recovery, burning.
Specific Gravity: 1.0
Year: 2008
Manifest Tracking Num: 000541364SKS
Import Ind: N
Export Ind: N
Discr Quantity Ind: N
Discr Type Ind: N
Discr Residue Ind: N
Discr Partial Reject Ind: N
Discr Full Reject Ind: N
Manifest Ref Num: Not reported
Alt Fac RCRA Id: Not reported
Alt Fac Sign Date: Not reported
Mgmt Method Type Code: H061

Document ID: Not reported
Manifest Status: Not reported
Trans1 State ID: TXR000050930
Trans2 State ID: NJD071629976
Generator Ship Date: 08/19/2008
Trans1 Recv Date: 08/19/2008
Trans2 Recv Date: 08/26/2008
TSD Site Recv Date: 08/27/2008
Part A Recv Date: Not reported
Part B Recv Date: Not reported
Generator EPA ID: NYD986888113
Trans1 EPA ID: Not reported
Trans2 EPA ID: Not reported
TSD ID: KYD053348108
Waste Code: Not reported

Map ID
Direction
Distance
Elevation

MAP FINDINGS

Site

Database(s)

EDR ID Number
EPA ID Number

CURTIS SCREW CO INC (Continued)

1000413714

Quantity: 2000.0
Units: P - Pounds
Number of Containers: 5.0
Container Type: DM - Metal drums, barrels
Handling Method: B Incineration, heat recovery, burning.
Specific Gravity: 1.0
Year: 2008
Manifest Tracking Num: 000541210SKS
Import Ind: N
Export Ind: N
Discr Quantity Ind: N
Discr Type Ind: N
Discr Residue Ind: N
Discr Partial Reject Ind: N
Discr Full Reject Ind: N
Manifest Ref Num: Not reported
Alt Fac RCRA Id: Not reported
Alt Fac Sign Date: Not reported
Mgmt Method Type Code: H061

Document ID: NYB7864344
Manifest Status: Completed copy
Trans1 State ID: 11584DNY
Trans2 State ID: Not reported
Generator Ship Date: 06/27/1995
Trans1 Recv Date: 06/27/1995
Trans2 Recv Date: / /
TSD Site Recv Date: 06/28/1995
Part A Recv Date: 07/06/1995
Part B Recv Date: 07/10/1995
Generator EPA ID: NYD986888113
Trans1 EPA ID: NYD980769947
Trans2 EPA ID: Not reported
TSDF ID: OHD001926740
Waste Code: D001 - NON-LISTED IGNITABLE WASTES
Quantity: 00055
Units: G - Gallons (liquids only)* (8.3 pounds)
Number of Containers: 001
Container Type: DM - Metal drums, barrels
Handling Method: B Incineration, heat recovery, burning.
Specific Gravity: 080
Waste Code: D008 - LEAD 5.0 MG/L TCLP
Quantity: 00715
Units: G - Gallons (liquids only)* (8.3 pounds)
Number of Containers: 013
Container Type: DM - Metal drums, barrels
Handling Method: B Incineration, heat recovery, burning.
Specific Gravity: 080
Year: 1995

Document ID: NYB7493553
Manifest Status: Completed copy
Trans1 State ID: Not reported
Trans2 State ID: Not reported
Generator Ship Date: 12/21/1995

Map ID
Direction
Distance
Elevation

MAP FINDINGS

Site

Database(s)

EDR ID Number
EPA ID Number

CURTIS SCREW CO INC (Continued)

1000413714

Trans1 Recv Date: 12/21/1995
Trans2 Recv Date: / /
TSD Site Recv Date: 12/22/1995
Part A Recv Date: 01/03/1996
Part B Recv Date: 01/12/1996
Generator EPA ID: NYD986888113
Trans1 EPA ID: OHD001926740
Trans2 EPA ID: Not reported
TSDF ID: OHD001926740
Waste Code: D008 - LEAD 5.0 MG/L TCLP
Quantity: 02785
Units: G - Gallons (liquids only)* (8.3 pounds)
Number of Containers: 001
Container Type: TT - Cargo tank, tank trucks
Handling Method: R Material recovery of more than 75 percent of the total material.
Specific Gravity: 100
Year: 1995

Document ID: ILA9826481
Manifest Status: Not reported
Trans1 State ID: TXR000050930
Trans2 State ID: NJD071629976
Generator Ship Date: 06/21/2006
Trans1 Recv Date: 06/21/2006
Trans2 Recv Date: 07/06/2006
TSD Site Recv Date: 07/17/2006
Part A Recv Date: Not reported
Part B Recv Date: Not reported
Generator EPA ID: NYD986888113
Trans1 EPA ID: UPW151288
Trans2 EPA ID: UPW015432
TSDF ID: ILD980613913
Waste Code: D006 - CADMIUM 1.0 MG/L TCLP
Quantity: 04400
Units: P - Pounds
Number of Containers: 011
Container Type: DM - Metal drums, barrels
Handling Method: T Chemical, physical, or biological treatment.
Specific Gravity: 01.00
Year: 2006

Document ID: ILA9826480
Manifest Status: Not reported
Trans1 State ID: TXR000050930
Trans2 State ID: NJD071629976
Generator Ship Date: 06/21/2006
Trans1 Recv Date: 06/21/2006
Trans2 Recv Date: 07/06/2006
TSD Site Recv Date: 07/17/2006
Part A Recv Date: Not reported
Part B Recv Date: Not reported
Generator EPA ID: NYD986888113
Trans1 EPA ID: UPW151288
Trans2 EPA ID: UPW015432
TSDF ID: ILD980613913

Map ID
Direction
Distance
Elevation

MAP FINDINGS

Site

Database(s)

EDR ID Number
EPA ID Number

CURTIS SCREW CO INC (Continued)

1000413714

Waste Code: D002 - NON-LISTED CORROSIVE WASTES
Quantity: 00350
Units: P - Pounds
Number of Containers: 003
Container Type: DM - Metal drums, barrels
Handling Method: T Chemical, physical, or biological treatment.
Specific Gravity: 01.00
Waste Code: D002 - NON-LISTED CORROSIVE WASTES
Quantity: 00450
Units: P - Pounds
Number of Containers: 002
Container Type: DF - Fiberboard or plastic drums (glass)
Handling Method: T Chemical, physical, or biological treatment.
Specific Gravity: 01.00
Year: 2006

Document ID: ILA9826476
Manifest Status: Not reported
Trans1 State ID: TXR000050930
Trans2 State ID: NJD071629976
Generator Ship Date: 06/14/2006
Trans1 Recv Date: 06/14/2006
Trans2 Recv Date: 06/29/2006
TSD Site Recv Date: 07/05/2006
Part A Recv Date: Not reported
Part B Recv Date: Not reported
Generator EPA ID: NYD986888113
Trans1 EPA ID: UPW151288
Trans2 EPA ID: UPW015432
TSDF ID: ILD980613913
Waste Code: D002 - NON-LISTED CORROSIVE WASTES
Quantity: 00400
Units: P - Pounds
Number of Containers: 001
Container Type: DM - Metal drums, barrels
Handling Method: T Chemical, physical, or biological treatment.
Specific Gravity: 01.00
Waste Code: D002 - NON-LISTED CORROSIVE WASTES
Quantity: 00400
Units: P - Pounds
Number of Containers: 001
Container Type: CF - Fiber or plastic boxes, cartons
Handling Method: T Chemical, physical, or biological treatment.
Specific Gravity: 01.00
Waste Code: D002 - NON-LISTED CORROSIVE WASTES
Quantity: 00400
Units: P - Pounds
Number of Containers: 001
Container Type: DF - Fiberboard or plastic drums (glass)
Handling Method: T Chemical, physical, or biological treatment.
Specific Gravity: 01.00
Year: 2006

Document ID: NYC7427610
Manifest Status: Not reported

Map ID
Direction
Distance
Elevation

MAP FINDINGS

Site

Database(s)

EDR ID Number
EPA ID Number

CURTIS SCREW CO INC (Continued)

1000413714

Trans1 State ID: TXR000050930
Trans2 State ID: NJD071629976
Generator Ship Date: 08/08/2006
Trans1 Recv Date: 08/08/2006
Trans2 Recv Date: 08/15/2006
TSD Site Recv Date: 08/16/2006
Part A Recv Date: Not reported
Part B Recv Date: Not reported
Generator EPA ID: NYD986888113
Trans1 EPA ID: NY13036JE
Trans2 EPA ID: 0015
TSDF ID: KYD053348108
Waste Code: D007 - CHROMIUM 5.0 MG/L TCLP
Quantity: 00400
Units: P - Pounds
Number of Containers: 001
Container Type: DM - Metal drums, barrels
Handling Method: B Incineration, heat recovery, burning.
Specific Gravity: 01.00
Year: 2006

Document ID: NYC7427441
Manifest Status: Not reported
Trans1 State ID: TXR000050930
Trans2 State ID: NJD071629976
Generator Ship Date: 06/21/2006
Trans1 Recv Date: 06/21/2006
Trans2 Recv Date: 07/03/2006
TSD Site Recv Date: 07/05/2006
Part A Recv Date: Not reported
Part B Recv Date: Not reported
Generator EPA ID: NYD986888113
Trans1 EPA ID: NY63663JU
Trans2 EPA ID: 78272F
TSDF ID: KYD053348108
Waste Code: D007 - CHROMIUM 5.0 MG/L TCLP
Quantity: 00350
Units: P - Pounds
Number of Containers: 001
Container Type: DM - Metal drums, barrels
Handling Method: B Incineration, heat recovery, burning.
Specific Gravity: 01.00
Year: 2006

Document ID: NYC7427430
Manifest Status: Not reported
Trans1 State ID: TXR000050930
Trans2 State ID: NJD071629976
Generator Ship Date: 06/21/2006
Trans1 Recv Date: 06/21/2006
Trans2 Recv Date: 07/03/2006
TSD Site Recv Date: 07/05/2006
Part A Recv Date: Not reported
Part B Recv Date: Not reported
Generator EPA ID: NYD986888113

Map ID
Direction
Distance
Elevation

MAP FINDINGS

Site

Database(s)

EDR ID Number
EPA ID Number

CURTIS SCREW CO INC (Continued)

1000413714

Trans1 EPA ID: NY63663JU
Trans2 EPA ID: T8272F
TSDF ID: KYD053348108
Waste Code: D001 - NON-LISTED IGNITABLE WASTES
Quantity: 00900
Units: P - Pounds
Number of Containers: 003
Container Type: DM - Metal drums, barrels
Handling Method: B Incineration, heat recovery, burning.
Specific Gravity: 01.00
Year: 2006

Document ID: NYC7427160
Manifest Status: Not reported
Trans1 State ID: TXR000050930
Trans2 State ID: NJD986607380
Generator Ship Date: 06/14/2006
Trans1 Recv Date: 06/14/2006
Trans2 Recv Date: 06/27/2006
TSD Site Recv Date: 07/05/2006
Part A Recv Date: Not reported
Part B Recv Date: Not reported
Generator EPA ID: NYD986888113
Trans1 EPA ID: NY63663JU
Trans2 EPA ID: 50059
TSDF ID: KYD053348108
Waste Code: D007 - CHROMIUM 5.0 MG/L TCLP
Quantity: 08400
Units: P - Pounds
Number of Containers: 021
Container Type: DM - Metal drums, barrels
Handling Method: B Incineration, heat recovery, burning.
Specific Gravity: 01.00
Waste Code: D007 - CHROMIUM 5.0 MG/L TCLP
Quantity: 01600
Units: P - Pounds
Number of Containers: 004
Container Type: DF - Fiberboard or plastic drums (glass)
Handling Method: B Incineration, heat recovery, burning.
Specific Gravity: 01.00
Year: 2006

Document ID: NYC7427338
Manifest Status: Not reported
Trans1 State ID: TXR000050930
Trans2 State ID: NJD986607380
Generator Ship Date: 06/14/2006
Trans1 Recv Date: 06/14/2006
Trans2 Recv Date: 06/27/2006
TSD Site Recv Date: 07/05/2006
Part A Recv Date: Not reported
Part B Recv Date: Not reported
Generator EPA ID: NYD986888113
Trans1 EPA ID: NY63663J
Trans2 EPA ID: Not reported

Map ID
Direction
Distance
Elevation

MAP FINDINGS

Site

Database(s)

EDR ID Number
EPA ID Number

CURTIS SCREW CO INC (Continued)

1000413714

TSD ID: KYD053348108
Waste Code: D002 - NON-LISTED CORROSIVE WASTES
Quantity: 00150
Units: P - Pounds
Number of Containers: 001
Container Type: DF - Fiberboard or plastic drums (glass)
Handling Method: B Incineration, heat recovery, burning.
Specific Gravity: 01.00
Waste Code: D001 - NON-LISTED IGNITABLE WASTES
Quantity: 00350
Units: P - Pounds
Number of Containers: 001
Container Type: DM - Metal drums, barrels
Handling Method: B Incineration, heat recovery, burning.
Specific Gravity: 01.00
Waste Code: D007 - CHROMIUM 5.0 MG/L TCLP
Quantity: 08800
Units: P - Pounds
Number of Containers: 022
Container Type: DM - Metal drums, barrels
Handling Method: B Incineration, heat recovery, burning.
Specific Gravity: 01.00
Waste Code: D007 - CHROMIUM 5.0 MG/L TCLP
Quantity: 00400
Units: P - Pounds
Number of Containers: 001
Container Type: DF - Fiberboard or plastic drums (glass)
Handling Method: B Incineration, heat recovery, burning.
Specific Gravity: 01.00
Year: 2006

EPA ID: NYR000158162
Country: USA

Mailing Info:

Name: ENGINEERED COMPOSITES INC
Contact: ENGINEERED COMPOSITES INC
Address: 55 ROBERTS AVE
City/State/Zip: BUFFALO, NY 14206
Country: USA
Phone: 716-362-0295

Manifest:

Document ID: Not reported
Manifest Status: Not reported
Trans1 State ID: TXR000050930
Trans2 State ID: NJD071629976
Generator Ship Date: 08/04/2011
Trans1 Recv Date: 08/04/2011
Trans2 Recv Date: 08/17/2011
TSD Site Recv Date: 08/18/2011
Part A Recv Date: Not reported
Part B Recv Date: Not reported
Generator EPA ID: NYR000158162
Trans1 EPA ID: Not reported
Trans2 EPA ID: Not reported

Map ID
Direction
Distance
Elevation

MAP FINDINGS

Site

Database(s)

EDR ID Number
EPA ID Number

CURTIS SCREW CO INC (Continued)

1000413714

TSD ID: KYD053348108
Waste Code: Not reported
Quantity: 1500.0
Units: P - Pounds
Number of Containers: 5.0
Container Type: DM - Metal drums, barrels
Handling Method: B Incineration, heat recovery, burning.
Specific Gravity: 1.0
Year: 2011
Manifest Tracking Num: 002598540SKS
Import Ind: N
Export Ind: N
Discr Quantity Ind: N
Discr Type Ind: N
Discr Residue Ind: N
Discr Partial Reject Ind: N
Discr Full Reject Ind: N
Manifest Ref Num: Not reported
Alt Fac RCRA Id: Not reported
Alt Fac Sign Date: Not reported
Mgmt Method Type Code: H061

Document ID: Not reported
Manifest Status: Not reported
Trans1 State ID: TXR000050930
Trans2 State ID: NJD071629976
Generator Ship Date: 12/15/2011
Trans1 Recv Date: 12/15/2011
Trans2 Recv Date: 12/30/2011
TSD Site Recv Date: 12/31/2011
Part A Recv Date: Not reported
Part B Recv Date: Not reported
Generator EPA ID: NYR000158162
Trans1 EPA ID: Not reported
Trans2 EPA ID: Not reported
TSD ID: KYD053348108
Waste Code: Not reported
Quantity: 1200.0
Units: P - Pounds
Number of Containers: 4.0
Container Type: DM - Metal drums, barrels
Handling Method: B Incineration, heat recovery, burning.
Specific Gravity: 1.0
Year: 2011
Manifest Tracking Num: 002598117SKS
Import Ind: N
Export Ind: N
Discr Quantity Ind: N
Discr Type Ind: N
Discr Residue Ind: N
Discr Partial Reject Ind: N
Discr Full Reject Ind: N
Manifest Ref Num: Not reported
Alt Fac RCRA Id: Not reported
Alt Fac Sign Date: Not reported
Mgmt Method Type Code: H061

Map ID
Direction
Distance
Elevation

MAP FINDINGS

Site

Database(s)

EDR ID Number
EPA ID Number

CURTIS SCREW CO INC (Continued)

1000413714

Document ID: Not reported
Manifest Status: Not reported
Trans1 State ID: TXR000050930
Trans2 State ID: NJD071629976
Generator Ship Date: 05/11/2011
Trans1 Recv Date: 05/11/2011
Trans2 Recv Date: 05/16/2011
TSD Site Recv Date: 05/18/2011
Part A Recv Date: Not reported
Part B Recv Date: Not reported
Generator EPA ID: NYR000158162
Trans1 EPA ID: Not reported
Trans2 EPA ID: Not reported
TSDF ID: KYD053348108
Waste Code: Not reported
Quantity: 1200.0
Units: P - Pounds
Number of Containers: 3.0
Container Type: DM - Metal drums, barrels
Handling Method: B Incineration, heat recovery, burning.
Specific Gravity: 1.0
Year: 2011
Manifest Tracking Num: 003338770FLE
Import Ind: N
Export Ind: N
Discr Quantity Ind: N
Discr Type Ind: N
Discr Residue Ind: N
Discr Partial Reject Ind: N
Discr Full Reject Ind: N
Manifest Ref Num: Not reported
Alt Fac RCRA Id: Not reported
Alt Fac Sign Date: Not reported
Mgmt Method Type Code: H061

Document ID: Not reported
Manifest Status: Not reported
Trans1 State ID: TXR000050930
Trans2 State ID: NJD071629976
Generator Ship Date: 03/01/2011
Trans1 Recv Date: 03/01/2011
Trans2 Recv Date: 03/07/2011
TSD Site Recv Date: 03/08/2011
Part A Recv Date: Not reported
Part B Recv Date: Not reported
Generator EPA ID: NYR000158162
Trans1 EPA ID: Not reported
Trans2 EPA ID: Not reported
TSDF ID: KYD053348108
Waste Code: Not reported
Quantity: 800.0
Units: P - Pounds
Number of Containers: 2.0
Container Type: DM - Metal drums, barrels
Handling Method: B Incineration, heat recovery, burning.
Specific Gravity: 1.0

Map ID
Direction
Distance
Elevation

MAP FINDINGS

Site

Database(s)

EDR ID Number
EPA ID Number

CURTIS SCREW CO INC (Continued)

1000413714

Year: 2011
Manifest Tracking Num: 003338656FLE
Import Ind: N
Export Ind: N
Discr Quantity Ind: N
Discr Type Ind: N
Discr Residue Ind: N
Discr Partial Reject Ind: N
Discr Full Reject Ind: N
Manifest Ref Num: Not reported
Alt Fac RCRA Id: Not reported
Alt Fac Sign Date: Not reported
Mgmt Method Type Code: H061

Document ID: Not reported
Manifest Status: Not reported
Trans1 State ID: NYD097644801
Trans2 State ID: NYD097644801
Generator Ship Date: 07/02/2012
Trans1 Recv Date: 07/02/2012
Trans2 Recv Date: 07/05/2012
TSD Site Recv Date: 07/06/2012
Part A Recv Date: Not reported
Part B Recv Date: Not reported
Generator EPA ID: NYR000158162
Trans1 EPA ID: Not reported
Trans2 EPA ID: Not reported
TSDF ID: OHD066060609
Waste Code: Not reported
Quantity: 150.0
Units: P - Pounds
Number of Containers: 1.0
Container Type: DM - Metal drums, barrels
Handling Method: B Incineration, heat recovery, burning.
Specific Gravity: 1.0
Year: 2012
Manifest Tracking Num: 009700609JJK
Import Ind: N
Export Ind: N
Discr Quantity Ind: N
Discr Type Ind: N
Discr Residue Ind: N
Discr Partial Reject Ind: N
Discr Full Reject Ind: N
Manifest Ref Num: Not reported
Alt Fac RCRA Id: Not reported
Alt Fac Sign Date: Not reported
Mgmt Method Type Code: H141

Document ID: Not reported
Manifest Status: Not reported
Trans1 State ID: NYD097644801
Trans2 State ID: NYD097644801
Generator Ship Date: 07/02/2012
Trans1 Recv Date: 07/02/2012

Map ID
Direction
Distance
Elevation

MAP FINDINGS

Site

Database(s)

EDR ID Number
EPA ID Number

CURTIS SCREW CO INC (Continued)

1000413714

Trans2 Recv Date: 07/05/2012
TSD Site Recv Date: 07/06/2012
Part A Recv Date: Not reported
Part B Recv Date: Not reported
Generator EPA ID: NYR000158162
Trans1 EPA ID: Not reported
Trans2 EPA ID: Not reported
TSDF ID: OHD066060609
Waste Code: Not reported
Quantity: 120.0
Units: P - Pounds
Number of Containers: 1.0
Container Type: DM - Metal drums, barrels
Handling Method: B Incineration, heat recovery, burning.
Specific Gravity: 1.0
Year: 2012
Manifest Tracking Num: 009700609JJK
Import Ind: N
Export Ind: N
Discr Quantity Ind: N
Discr Type Ind: N
Discr Residue Ind: N
Discr Partial Reject Ind: N
Discr Full Reject Ind: N
Manifest Ref Num: Not reported
Alt Fac RCRA Id: Not reported
Alt Fac Sign Date: Not reported
Mgmt Method Type Code: H141

Document ID: Not reported
Manifest Status: Not reported
Trans1 State ID: NYD097644801
Trans2 State ID: NYD097644801
Generator Ship Date: 07/02/2012
Trans1 Recv Date: 07/02/2012
Trans2 Recv Date: 07/05/2012
TSD Site Recv Date: 07/06/2012
Part A Recv Date: Not reported
Part B Recv Date: Not reported
Generator EPA ID: NYR000158162
Trans1 EPA ID: Not reported
Trans2 EPA ID: Not reported
TSDF ID: OHD066060609
Waste Code: Not reported
Quantity: 170.0
Units: P - Pounds
Number of Containers: 1.0
Container Type: DM - Metal drums, barrels
Handling Method: B Incineration, heat recovery, burning.
Specific Gravity: 1.0
Year: 2012
Manifest Tracking Num: 009700609JJK
Import Ind: N
Export Ind: N
Discr Quantity Ind: N
Discr Type Ind: N

Map ID
Direction
Distance
Elevation

MAP FINDINGS

Site

Database(s)

EDR ID Number
EPA ID Number

CURTIS SCREW CO INC (Continued)

1000413714

Discr Residue Ind: N
Discr Partial Reject Ind: N
Discr Full Reject Ind: N
Manifest Ref Num: Not reported
Alt Fac RCRA Id: Not reported
Alt Fac Sign Date: Not reported
Mgmt Method Type Code: H141

Document ID: Not reported
Manifest Status: Not reported
Trans1 State ID: TXR000050930
Trans2 State ID: Not reported
Generator Ship Date: 06/15/2012
Trans1 Recv Date: 06/15/2012
Trans2 Recv Date: Not reported
TSD Site Recv Date: 06/29/2012
Part A Recv Date: Not reported
Part B Recv Date: Not reported
Generator EPA ID: NYR000158162
Trans1 EPA ID: Not reported
Trans2 EPA ID: Not reported
TSDF ID: NJD002182897
Waste Code: Not reported
Quantity: 335.0
Units: P - Pounds
Number of Containers: 2.0
Container Type: DM - Metal drums, barrels
Handling Method: B Incineration, heat recovery, burning.
Specific Gravity: 1.0
Year: 2012
Manifest Tracking Num: 002598456SKS
Import Ind: N
Export Ind: N
Discr Quantity Ind: N
Discr Type Ind: N
Discr Residue Ind: N
Discr Partial Reject Ind: N
Discr Full Reject Ind: N
Manifest Ref Num: Not reported
Alt Fac RCRA Id: Not reported
Alt Fac Sign Date: Not reported
Mgmt Method Type Code: H141

Document ID: Not reported
Manifest Status: Not reported
Trans1 State ID: TXR000081205
Trans2 State ID: NJD071629976
Generator Ship Date: 11/01/2012
Trans1 Recv Date: 11/01/2012
Trans2 Recv Date: 11/12/2012
TSD Site Recv Date: 11/19/2012
Part A Recv Date: Not reported
Part B Recv Date: Not reported
Generator EPA ID: NYR000158162
Trans1 EPA ID: Not reported

Map ID
Direction
Distance
Elevation

MAP FINDINGS

Site

Database(s)

EDR ID Number
EPA ID Number

CURTIS SCREW CO INC (Continued)

1000413714

Trans2 EPA ID: Not reported
TSDF ID: KYD053348108
Waste Code: Not reported
Quantity: 800.0
Units: P - Pounds
Number of Containers: 2.0
Container Type: DM - Metal drums, barrels
Handling Method: B Incineration, heat recovery, burning.
Specific Gravity: 1.0
Year: 2012
Manifest Tracking Num: 002598824SKS
Import Ind: N
Export Ind: N
Discr Quantity Ind: N
Discr Type Ind: N
Discr Residue Ind: N
Discr Partial Reject Ind: N
Discr Full Reject Ind: N
Manifest Ref Num: Not reported
Alt Fac RCRA Id: Not reported
Alt Fac Sign Date: Not reported
Mgmt Method Type Code: H061

Document ID: Not reported
Manifest Status: Not reported
Trans1 State ID: TXR000050930
Trans2 State ID: NJD071629976
Generator Ship Date: 08/10/2012
Trans1 Recv Date: 08/10/2012
Trans2 Recv Date: 08/20/2012
TSD Site Recv Date: 08/27/2012
Part A Recv Date: Not reported
Part B Recv Date: Not reported
Generator EPA ID: NYR000158162
Trans1 EPA ID: Not reported
Trans2 EPA ID: Not reported
TSDF ID: KYD053348108
Waste Code: Not reported
Quantity: 1200.0
Units: P - Pounds
Number of Containers: 3.0
Container Type: DM - Metal drums, barrels
Handling Method: B Incineration, heat recovery, burning.
Specific Gravity: 1.0
Year: 2012
Manifest Tracking Num: 002598689SKS
Import Ind: N
Export Ind: N
Discr Quantity Ind: N
Discr Type Ind: N
Discr Residue Ind: N
Discr Partial Reject Ind: N
Discr Full Reject Ind: N
Manifest Ref Num: Not reported
Alt Fac RCRA Id: Not reported
Alt Fac Sign Date: Not reported

Map ID
Direction
Distance
Elevation

MAP FINDINGS

Site

Database(s)

EDR ID Number
EPA ID Number

CURTIS SCREW CO INC (Continued)

1000413714

Mgmt Method Type Code: H061

Document ID: Not reported
Manifest Status: Not reported
Trans1 State ID: TXR000050930
Trans2 State ID: NJD071629976
Generator Ship Date: 06/08/2012
Trans1 Recv Date: 06/08/2012
Trans2 Recv Date: 06/18/2012
TSD Site Recv Date: 06/25/2012
Part A Recv Date: Not reported
Part B Recv Date: Not reported
Generator EPA ID: NYR000158162
Trans1 EPA ID: Not reported
Trans2 EPA ID: Not reported
TSDF ID: KYD053348108
Waste Code: Not reported
Quantity: 265.0
Units: P - Pounds
Number of Containers: 1.0
Container Type: DM - Metal drums, barrels
Handling Method: B Incineration, heat recovery, burning.
Specific Gravity: 1.0
Year: 2012
Manifest Tracking Num: 002598451SKS
Import Ind: N
Export Ind: N
Discr Quantity Ind: N
Discr Type Ind: Y
Discr Residue Ind: N
Discr Partial Reject Ind: N
Discr Full Reject Ind: N
Manifest Ref Num: Not reported
Alt Fac RCRA Id: Not reported
Alt Fac Sign Date: Not reported
Mgmt Method Type Code: H061

Document ID: Not reported
Manifest Status: Not reported
Trans1 State ID: TXR000050930
Trans2 State ID: NJD071629976
Generator Ship Date: 06/08/2012
Trans1 Recv Date: 06/08/2012
Trans2 Recv Date: 06/18/2012
TSD Site Recv Date: 06/25/2012
Part A Recv Date: Not reported
Part B Recv Date: Not reported
Generator EPA ID: NYR000158162
Trans1 EPA ID: Not reported
Trans2 EPA ID: Not reported
TSDF ID: KYD053348108
Waste Code: Not reported
Quantity: 1525.0
Units: P - Pounds
Number of Containers: 2.0

Map ID
Direction
Distance
Elevation

MAP FINDINGS

Site

Database(s)

EDR ID Number
EPA ID Number

CURTIS SCREW CO INC (Continued)

1000413714

Container Type: CF - Fiber or plastic boxes, cartons
Handling Method: B Incineration, heat recovery, burning.
Specific Gravity: 1.0
Year: 2012
Manifest Tracking Num: 002598451SKS
Import Ind: N
Export Ind: N
Discr Quantity Ind: N
Discr Type Ind: Y
Discr Residue Ind: N
Discr Partial Reject Ind: N
Discr Full Reject Ind: N
Manifest Ref Num: Not reported
Alt Fac RCRA Id: Not reported
Alt Fac Sign Date: Not reported
Mgmt Method Type Code: H061

Document ID: Not reported
Manifest Status: Not reported
Trans1 State ID: TXR000050930
Trans2 State ID: NJD071629976
Generator Ship Date: 05/02/2012
Trans1 Recv Date: 05/02/2012
Trans2 Recv Date: 05/08/2012
TSD Site Recv Date: 05/10/2012
Part A Recv Date: Not reported
Part B Recv Date: Not reported
Generator EPA ID: NYR000158162
Trans1 EPA ID: Not reported
Trans2 EPA ID: Not reported
TSD ID: KYD053348108
Waste Code: Not reported
Quantity: 1020.0
Units: P - Pounds
Number of Containers: 1.0
Container Type: CF - Fiber or plastic boxes, cartons
Handling Method: B Incineration, heat recovery, burning.
Specific Gravity: 1.0
Year: 2012
Manifest Tracking Num: 002598351SKS
Import Ind: N
Export Ind: N
Discr Quantity Ind: N
Discr Type Ind: N
Discr Residue Ind: N
Discr Partial Reject Ind: N
Discr Full Reject Ind: N
Manifest Ref Num: Not reported
Alt Fac RCRA Id: Not reported
Alt Fac Sign Date: Not reported
Mgmt Method Type Code: H061

Document ID: Not reported
Manifest Status: Not reported
Trans1 State ID: NYD097644801

Map ID
Direction
Distance
Elevation

MAP FINDINGS

Site

Database(s)

EDR ID Number
EPA ID Number

CURTIS SCREW CO INC (Continued)

1000413714

Trans2 State ID: NYD097644801
Generator Ship Date: 07/02/2012
Trans1 Recv Date: 07/02/2012
Trans2 Recv Date: 07/05/2012
TSD Site Recv Date: 07/06/2012
Part A Recv Date: Not reported
Part B Recv Date: Not reported
Generator EPA ID: NYR000158162
Trans1 EPA ID: Not reported
Trans2 EPA ID: Not reported
TSDF ID: OHD066060609
Waste Code: Not reported
Quantity: 10.0
Units: P - Pounds
Number of Containers: 1.0
Container Type: DF - Fiberboard or plastic drums (glass)
Handling Method: T Chemical, physical, or biological treatment.
Specific Gravity: 1.0
Year: 2012
Manifest Tracking Num: 009700609JJK
Import Ind: N
Export Ind: N
Discr Quantity Ind: N
Discr Type Ind: N
Discr Residue Ind: N
Discr Partial Reject Ind: N
Discr Full Reject Ind: N
Manifest Ref Num: Not reported
Alt Fac RCRA Id: Not reported
Alt Fac Sign Date: Not reported
Mgmt Method Type Code: H141

Document ID: Not reported
Manifest Status: Not reported
Trans1 State ID: NYD097644801
Trans2 State ID: NYD097644801
Generator Ship Date: 07/02/2012
Trans1 Recv Date: 07/02/2012
Trans2 Recv Date: 07/05/2012
TSD Site Recv Date: 07/06/2012
Part A Recv Date: Not reported
Part B Recv Date: Not reported
Generator EPA ID: NYR000158162
Trans1 EPA ID: Not reported
Trans2 EPA ID: Not reported
TSDF ID: OHD066060609
Waste Code: Not reported
Quantity: 12.0
Units: P - Pounds
Number of Containers: 1.0
Container Type: DF - Fiberboard or plastic drums (glass)
Handling Method: T Chemical, physical, or biological treatment.
Specific Gravity: 1.0
Year: 2012
Manifest Tracking Num: 009700609JJK
Import Ind: N

Map ID
Direction
Distance
Elevation

MAP FINDINGS

Site

Database(s)

EDR ID Number
EPA ID Number

CURTIS SCREW CO INC (Continued)

1000413714

Export Ind: N
Discr Quantity Ind: N
Discr Type Ind: N
Discr Residue Ind: N
Discr Partial Reject Ind: N
Discr Full Reject Ind: N
Manifest Ref Num: Not reported
Alt Fac RCRA Id: Not reported
Alt Fac Sign Date: Not reported
Mgmt Method Type Code: H141

Document ID: Not reported
Manifest Status: Not reported
Trans1 State ID: NYD097644801
Trans2 State ID: NYD097644801
Generator Ship Date: 07/02/2012
Trans1 Recv Date: 07/02/2012
Trans2 Recv Date: 07/05/2012
TSD Site Recv Date: 07/06/2012
Part A Recv Date: Not reported
Part B Recv Date: Not reported
Generator EPA ID: NYR000158162
Trans1 EPA ID: Not reported
Trans2 EPA ID: Not reported
TSD ID: OHD066060609
Waste Code: Not reported
Quantity: 1.0
Units: P - Pounds
Number of Containers: 1.0
Container Type: DF - Fiberboard or plastic drums (glass)
Handling Method: B Incineration, heat recovery, burning.
Specific Gravity: 1.0
Year: 2012
Manifest Tracking Num: 009700609JJK
Import Ind: N
Export Ind: N
Discr Quantity Ind: N
Discr Type Ind: N
Discr Residue Ind: N
Discr Partial Reject Ind: N
Discr Full Reject Ind: N
Manifest Ref Num: Not reported
Alt Fac RCRA Id: Not reported
Alt Fac Sign Date: Not reported
Mgmt Method Type Code: H141

Document ID: Not reported
Manifest Status: Not reported
Trans1 State ID: NYD097644801
Trans2 State ID: NYD097644801
Generator Ship Date: 07/02/2012
Trans1 Recv Date: 07/02/2012
Trans2 Recv Date: 07/05/2012
TSD Site Recv Date: 07/06/2012
Part A Recv Date: Not reported

Map ID
Direction
Distance
Elevation

MAP FINDINGS

Site

Database(s)

EDR ID Number
EPA ID Number

CURTIS SCREW CO INC (Continued)

1000413714

Part B Recv Date: Not reported
Generator EPA ID: NYR000158162
Trans1 EPA ID: Not reported
Trans2 EPA ID: Not reported
TSD ID: OHD066060609
Waste Code: Not reported
Quantity: 15.0
Units: P - Pounds
Number of Containers: 1.0
Container Type: DF - Fiberboard or plastic drums (glass)
Handling Method: B Incineration, heat recovery, burning.
Specific Gravity: 1.0
Year: 2012
Manifest Tracking Num: 009700609JJK
Import Ind: N
Export Ind: N
Discr Quantity Ind: N
Discr Type Ind: N
Discr Residue Ind: N
Discr Partial Reject Ind: N
Discr Full Reject Ind: N
Manifest Ref Num: Not reported
Alt Fac RCRA Id: Not reported
Alt Fac Sign Date: Not reported
Mgmt Method Type Code: H141

Document ID: Not reported
Manifest Status: Not reported
Trans1 State ID: TXR000050930
Trans2 State ID: NJD071629976
Generator Ship Date: 03/19/2012
Trans1 Recv Date: 03/19/2012
Trans2 Recv Date: 03/27/2012
TSD Site Recv Date: 03/28/2012
Part A Recv Date: Not reported
Part B Recv Date: Not reported
Generator EPA ID: NYR000158162
Trans1 EPA ID: Not reported
Trans2 EPA ID: Not reported
TSD ID: KYD053348108
Waste Code: Not reported
Quantity: 2000.0
Units: P - Pounds
Number of Containers: 2.0
Container Type: CF - Fiber or plastic boxes, cartons
Handling Method: B Incineration, heat recovery, burning.
Specific Gravity: 1.0
Year: 2012
Manifest Tracking Num: 002598284SKS
Import Ind: N
Export Ind: N
Discr Quantity Ind: N
Discr Type Ind: N
Discr Residue Ind: N
Discr Partial Reject Ind: N
Discr Full Reject Ind: N

Map ID
Direction
Distance
Elevation

MAP FINDINGS

Site

Database(s)

EDR ID Number
EPA ID Number

CURTIS SCREW CO INC (Continued)

1000413714

Manifest Ref Num: Not reported
Alt Fac RCRA Id: Not reported
Alt Fac Sign Date: Not reported
Mgmt Method Type Code: H061

Document ID: Not reported
Manifest Status: Not reported
Trans1 State ID: TXR000050930
Trans2 State ID: NJD071629976
Generator Ship Date: 04/04/2012
Trans1 Recv Date: 04/04/2012
Trans2 Recv Date: 04/06/2012
TSD Site Recv Date: 04/07/2012
Part A Recv Date: Not reported
Part B Recv Date: Not reported
Generator EPA ID: NYR000158162
Trans1 EPA ID: Not reported
Trans2 EPA ID: Not reported
TSD ID: KYD053348108
Waste Code: Not reported
Quantity: 2060.0
Units: P - Pounds
Number of Containers: 2.0
Container Type: CF - Fiber or plastic boxes, cartons
Handling Method: B Incineration, heat recovery, burning.
Specific Gravity: 1.0
Year: 2012
Manifest Tracking Num: 002598315SKS
Import Ind: N
Export Ind: N
Discr Quantity Ind: N
Discr Type Ind: N
Discr Residue Ind: N
Discr Partial Reject Ind: N
Discr Full Reject Ind: N
Manifest Ref Num: Not reported
Alt Fac RCRA Id: Not reported
Alt Fac Sign Date: Not reported
Mgmt Method Type Code: H061

Document ID: Not reported
Manifest Status: Not reported
Trans1 State ID: NYD097644801
Trans2 State ID: NYD097644801
Generator Ship Date: 07/02/2012
Trans1 Recv Date: 07/02/2012
Trans2 Recv Date: 07/05/2012
TSD Site Recv Date: 07/06/2012
Part A Recv Date: Not reported
Part B Recv Date: Not reported
Generator EPA ID: NYR000158162
Trans1 EPA ID: Not reported
Trans2 EPA ID: Not reported
TSD ID: OHD066060609
Waste Code: Not reported

Map ID
Direction
Distance
Elevation

MAP FINDINGS

Site

Database(s)

EDR ID Number
EPA ID Number

CURTIS SCREW CO INC (Continued)

1000413714

Quantity: 175.0
Units: P - Pounds
Number of Containers: 1.0
Container Type: DM - Metal drums, barrels
Handling Method: B Incineration, heat recovery, burning.
Specific Gravity: 1.0
Year: 2012
Manifest Tracking Num: 009700609JJK
Import Ind: N
Export Ind: N
Discr Quantity Ind: N
Discr Type Ind: N
Discr Residue Ind: N
Discr Partial Reject Ind: N
Discr Full Reject Ind: N
Manifest Ref Num: Not reported
Alt Fac RCRA Id: Not reported
Alt Fac Sign Date: Not reported
Mgmt Method Type Code: H141

SPILLS:

Facility ID: 0651364
Facility Type: ER
DER Facility ID: 322030
Site ID: 372298
DEC Region: 9
Spill Date: 10/20/2006
Spill Number/Closed Date: 0651364 / 1/11/2007
Spill Cause: Unknown
Spill Class: Known release with minimal potential for fire or hazard. DEC Response.
Willing Responsible Party. Corrective action taken.
SWIS: 1502
Investigator: FXGALLEG
Referred To: Not reported
Reported to Dept: 10/20/2006
CID: Not reported
Water Affected: Not reported
Spill Source: Commercial/Industrial
Spill Notifier: DEC
Cleanup Ceased: Not reported
Cleanup Meets Std: False
Last Inspection: Not reported
Recommended Penalty: False
UST Trust: False
Remediation Phase: 0
Date Entered In Computer: 10/20/2006
Spill Record Last Update: 1/11/2007
Spiller Name: Not reported
Spiller Company: FIBERRIGHT
Spiller Address: 55 ROBERTS ST.
Spiller City,St,Zip: BUFFALO, NY
Spiller Company: 001
Contact Name: Not reported
Contact Phone: Not reported
DEC Memo: NEW OWNERS OF FACILITY ARE IN THE PROCESS OF REFURBISHING THE BUILDING. WATER IN BASEMENT BEING PUMPED TO THE POTW. APPARENT SPILL FROM EQUIPMENT MADE IT TO STORM DRAIN.10/20/06 FG SITE INSPECTION

Map ID
Direction
Distance
Elevation

MAP FINDINGS

Site

Database(s)

EDR ID Number
EPA ID Number

CURTIS SCREW CO INC (Continued)

1000413714

WITH MARK MAZURKIEWICZ. CONTACTED PROPERTY OWNER AND T HEY SAID A CONTRACTOR ON SITE HAD A PIECE OF EQUIPMENT FAIL NEAR THE STORM DRAIN AND THEY JUST LEFT IT THERE. THE OIL SPILLED TO THE STORM DRAIN.FG CONTACTED THE CONTRACTOR. THEY SAID THEY WOULD CLEAN UP.10/21/06 FG, CGM SITE VISIT. CONTRACTOR HAD CLEANED OUT THE STORM DRAIN DI AND PLACED THE MATERIAL INTO TWO 55 GALLON DRUMS. THEY WILL DISPOSE.11/7/06 MARK MAZURKIEWICZ FINED THE COMPANY AND THEY PROVIDED THE DISPOSAL RECEIPT TO ECO MAZURKIEWICZ. NO FURTHER ACTION BY SPILLS IS REQUIRED. THE SITE IS CLOSED.ELECTRONIC FILE ONLY. LAW ENFORCEMENT HAS A COPY OF THE DISPOSAL RECEIPT.

Remarks: APPARENT SPILL TO STORM DRAIN NEXT TO POWER STATION

Material:

Site ID: 372298
Operable Unit ID: 1130041
Operable Unit: 01
Material ID: 2119708
Material Code: 0066A
Material Name: UNKNOWN PETROLEUM
Case No.: Not reported
Material FA: Petroleum
Quantity: Not reported
Units: Gallons
Recovered: Not reported
Resource Affected: Not reported
Oxygenate: False

Tank Test:

Facility ID: 0651371
Facility Type: ER
DER Facility ID: 322103
Site ID: 372376
DEC Region: 9
Spill Date: 10/20/2006
Spill Number/Closed Date: 0651371 / 12/14/2006
Spill Cause: Equipment Failure
Spill Class: Not reported
SWIS: 1502
Investigator: FXGALLEG
Referred To: Not reported
Reported to Dept: 10/20/2006
CID: Not reported
Water Affected: Not reported
Spill Source: Commercial Vehicle
Spill Notifier: DEC
Cleanup Ceased: Not reported
Cleanup Meets Std: False
Last Inspection: Not reported
Recommended Penalty: False
UST Trust: False
Remediation Phase: 0
Date Entered In Computer: 10/23/2006
Spill Record Last Update: 12/14/2006
Spiller Name: CHRIS GUARD
Spiller Company: GUARD

Map ID
Direction
Distance
Elevation

MAP FINDINGS

Site

Database(s)

EDR ID Number
EPA ID Number

CURTIS SCREW CO INC (Continued)

1000413714

Spiller Address: Not reported
Spiller City,St,Zip: NY
Spiller Company: 999
Contact Name: Not reported
Contact Phone: Not reported
DEC Memo: 10/20/06 FG ECO MAZURKIEWICZ SITE INSPECTION. FOUND 1.5 FT OF PRODUCT IN THE STORM RECEIVER BEHIND 55 ROBERTS. STAIN ON ASPHALT EVIDENT. TRIED TO CALL CHRIS GUARD BUT NO ANSWER. THE STORM RECEIVER WAS PLUGGED SO THE PRODUCT JUST SAT THERE. CHRIS GUARD WAS COMPLETING SITE WORK AS A CONTRACTOR.10/21/06 FG CGM SITE INSPECTION. CONTAMINATION STILL PRESENT IN STORM DRAIN. CONTACTED CHRIS GUARD AND HE SAID HE WOULD CLEAN UP TODAY. 10/22/06 INSPECTED STORM RECEIVER AND CONTAMINATION HAS BEEN REMOVED TO TWO DRUMS STAGED ON SITE.12/14/06 CHRIS GUARD PAID THE FINE AND PROVIDED THE DISPOSAL RECEIPT TO THE OFFICERS. NO FURTHER WORK IS REQUIRED.
Remarks: ECO MAZURKIEWICZ RECEIVED AN ANONYMOUS CALL THAT A PIECE OF HEAVY EQUIPMENT FAILED WHILE CONTRACTOR WAS WORKING AT THIS SITE. THE HYDRAULIC LINE BROKE AND OIL SPILLED AND RAN TO THE STORM RECEIVER NEARBY. OFFICER MAZURKIEWICZ INSPECTED THE SITE AND FOUND THE CONTAMINATION IN THE STORM RECEIVER. HE THEN NOTIFIED SPILLS FOR THEIR ASSISTANCE.
Material:
Site ID: 372376
Operable Unit ID: 1130119
Operable Unit: 01
Material ID: 2119785
Material Code: 0010
Material Name: Hydraulic Oil
Case No.: Not reported
Material FA: Petroleum
Quantity: 0
Units: Gallons
Recovered: Not reported
Resource Affected: Not reported
Oxygenate: False

Tank Test:

R83
SW
1/4-1/2
0.365 mi.
1925 ft.

BUFFALO FIRE HOUSE #35
CLINTON STREET
BUFFALO, NY
Site 2 of 8 in cluster R

NY LTANKS **S104516291**
N/A

Relative:
Lower

LTANKS:
Site ID: 273546
Spill Number/Closed Date: 9911785 / 1/26/2000
Spill Date: 1/10/2000
Spill Cause: Tank Failure
Spill Source: Institutional, Educational, Gov., Other
Spill Class: Known release with minimal potential for fire or hazard. DEC Response. Willing Responsible Party. Corrective action taken.
Cleanup Ceased: Not reported
Cleanup Meets Standard: True
SWIS: 1500
Investigator: FXGALLEG

Actual:
590 ft.

Map ID
Direction
Distance
Elevation

MAP FINDINGS

Site

Database(s)

EDR ID Number
EPA ID Number

BUFFALO FIRE HOUSE #35 (Continued)

S104516291

Referred To: Not reported
Reported to Dept: 1/10/2000
CID: 322
Water Affected: Not reported
Spill Notifier: Other
Last Inspection: Not reported
Recommended Penalty: False
UST Involvement: True
Remediation Phase: 0
Date Entered In Computer: 1/10/2000
Spill Record Last Update: 2/3/2000
Spiller Name: DANIEL KOLKMANN
Spiller Company: CITY OF BUFFALO
Spiller Address: CITY HALL
Spiller City,St,Zip: BUFFALO, NY
Spiller County: 001
Spiller Contact: Not reported
Spiller Phone: Not reported
Spiller Extension: Not reported
DEC Region: 9
DER Facility ID: 275162
DEC Memo: Prior to Sept, 2004 data translation this spill Lead_DEC Field was
"FG"01/26/00: FG NOTE TO FILEL, THIS SPILL IS A DUPLICATE OF SPILL
#9910196. PLEASE REFER TO SPILL 9910196 FOR FOLLOWUP, THIS SITE CAN
BE CLOSED, NO FURTHER ACTION IS REQUIRED.
Remarks: during removal of 550 gal tank contaminated soil found

Material:
Site ID: 273546
Operable Unit ID: 1090466
Operable Unit: 01
Material ID: 297228
Material Code: 0008
Material Name: Diesel
Case No.: Not reported
Material FA: Petroleum
Quantity: 0
Units: Gallons
Recovered: No
Resource Affected: Not reported
Oxygenate: False

Tank Test:

R84
SW
1/4-1/2
0.365 mi.
1925 ft.

BUFFALO FIRE HOUSE #35
CLINTON STREET
BUFFALO, NY
Site 3 of 8 in cluster R

NY LTANKS **S104278808**
N/A

Relative:
Lower

LTANKS:
Site ID: 273545
Spill Number/Closed Date: 9910196 / 7/31/2000
Spill Date: 11/23/1999
Spill Cause: Tank Test Failure
Spill Source: Institutional, Educational, Gov., Other

Actual:
590 ft.

Map ID
Direction
Distance
Elevation

MAP FINDINGS

Site

Database(s)

EDR ID Number
EPA ID Number

BUFFALO FIRE HOUSE #35 (Continued)

S104278808

Spill Class: Known release with minimal potential for fire or hazard. DEC Response.
Willing Responsible Party. Corrective action taken.

Cleanup Ceased: Not reported

Cleanup Meets Standard: False

SWIS: 1500

Investigator: FXGALLEG

Referred To: Not reported

Reported to Dept: 11/23/1999

CID: 390

Water Affected: Not reported

Spill Notifier: Tank Tester

Last Inspection: 1/21/2000

Recommended Penalty: False

UST Involvement: True

Remediation Phase: 0

Date Entered In Computer: 11/23/1999

Spill Record Last Update: 8/24/2000

Spiller Name: RICHARD STANTON

Spiller Company: CITY OF BUFFALO

Spiller Address: 1100 CITY HALL

Spiller City,St,Zip: BUFFALO, NY 14202-

Spiller County: 001

Spiller Contact: DANIEL KOLKMANN

Spiller Phone: (716) 856-2142

Spiller Extension: Not reported

DEC Region: 9

DER Facility ID: 275162

DEC Memo: Prior to Sept, 2004 data translation this spill Lead_DEC Field was
"FG" 11/23/99: FG NOTE TO FILE, THIS SITE IS PART OF A CONSENT ORDER
TO UPGRADE CITY OF BUFFALO USTS. TYREE TESTED THIS UST BUT IS
PLANNING ON REMOVING IT. 11/24/99: FG TELECON TO PETER MARLOWE
851-2142 WITH R&D ENGRG. HE SAID HE WILL GET BACK TO THIS OFFICE
WITHIN ONE WEEK AND LET US KNOW WHEN THE UST WILL BE REMOVED. HE IS
WORKING WITH ROBERT OHARA, THE CITY OF BUFFALO ARCHITECT. 01/21/00: FG
SITE INSPECTION. 550 GAL UST REMOVED. TYREE STATED THAT THEY COULDN'T
DIG ANY FURTHER DUE TO VERY CLOSE UTILITIES. THEY WILL COLLECT A
SAMPLE FROM EACH SIDE AND THE BOTTOM FOR ANALYSIS BECAUSE THEY
INDICATED CONTAMINATION REMAINS. 01/24/00: RMC TELECON GARY, TYREE,
THEY ARE EXCAVATING TANK, NUMEROUS HOLES NOTED, SIGNIFICANT
CONTAMINATION NOTED, CANNOT DO TO CLEAN DUE TO UTILITIES, RMC
ADVISED TO TAKE SAMPLES. 04/10/00: FG RECEIVED THE UST CLOSURE REPORT
FOR THIS SITE. IT INCLUDED SOIL DISPOSAL RECEIPTS AND EXCAVATION
ANALYTICAL RESULTS. THE ANALYTICAL SHOWS EXCEEDANCES FOR SVOC STARS -
SOUTH SIDEWALL: 556 PPB, EAST SIDEWALL: 355 PPB. THESE LEVELS ONLY
SLIGHTLY EXCEED STARS. 07/31/00: FG NOTE TO FILE, THIS SITE CAN BE
MADE INACTIVE, NO FURTHER WORK IS REQUIRED. 08/14/00: FG NOTE TO FILE,
TANK BOTTOM DISPOSAL RECEIPTS WERE REQUESTED IN THE 6/6/00 LETTER BUT
DO NOT NEED TO BE SUBMITTED AS WE DO NOT REQUIRE DOCUMENTATION IN THE
SPILL FILE FOR THIS DISPOSAL.

Remarks: TANK FAILED TEST AT FIREHOUSE - NO PRODUCT SPILLAGE

Material:

Site ID: 273545

Operable Unit ID: 1088889

Operable Unit: 01

Material ID: 560610

Material Code: 0008

Map ID
Direction
Distance
Elevation

MAP FINDINGS

Site

Database(s)

EDR ID Number
EPA ID Number

BUFFALO FIRE HOUSE #35 (Continued)

S104278808

Material Name: Diesel
Case No.: Not reported
Material FA: Petroleum
Quantity: 0
Units: Gallons
Recovered: No
Resource Affected: Not reported
Oxygenate: False

Tank Test:

Site ID: 273545
Spill Tank Test: 1547862
Tank Number: Not reported
Tank Size: 550
Test Method: 00
Leak Rate: 0
Gross Fail: Not reported
Modified By: Spills
Last Modified: 10/1/2004
Test Method: Unknown

R85
SSW
1/4-1/2
0.371 mi.
1960 ft.

BATTENFELD AMERICAN
CLINTON & BAILEY
BUFFALO, NY

NY Spills S109372867
N/A

Site 4 of 8 in cluster R

Relative:
Lower

Actual:
591 ft.

SPILLS:

Facility ID: 0808322
Facility Type: ER
DER Facility ID: 354972
Site ID: 405711
DEC Region: 9
Spill Date: 10/1/2008
Spill Number/Closed Date: 0808322 / 11/25/2008
Spill Cause: Equipment Failure
Spill Class: Possible release with minimal potential for fire or hazard or Known release with no damage. DEC Response. Willing Responsible Party. Corrective action taken.

SWIS:

Investigator: jfotto
Referred To: Not reported
Reported to Dept: 10/24/2008
CID: Not reported
Water Affected: Not reported
Spill Source: Commercial/Industrial
Spill Notifier: Citizen
Cleanup Ceased: Not reported
Cleanup Meets Std: True
Last Inspection: 11/25/2008
Recommended Penalty: False
UST Trust: False
Remediation Phase: 0
Date Entered In Computer: 10/24/2008
Spill Record Last Update: 11/25/2008
Spiller Name: JOHN BELLANTI

Map ID
Direction
Distance
Elevation

MAP FINDINGS

Site

Database(s)

EDR ID Number
EPA ID Number

BATTENFELD AMERICAN (Continued)

S109372867

Spiller Company: BATTENFELD AMERICAN
Spiller Address: 1575 CLINTON ST
Spiller City,St,Zip: BUFFALO, NY
Spiller Company: 999
Contact Name: Not reported
Contact Phone: Not reported
DEC Memo: 11/05/08 JFO ON SITE MET WITH COO JOHN BELLANTI JR. WE INSPECTED THE

BACKYARD AREA AND FOUND 3 AREAS THAT NEED TO BE ADDRESSED. 1 EAST
SIDE OT THE BLDG A LINE ON THE ROOF LEAKED OIL DOWN THE SIDE OF BLDG
TO THE SOIL.2 THE CATCH BASIN NEAR THE RR SPUR HAS OIL IN IT. AS PER
ME BELLANTI, IT IS BLOCKED OFF WITH CONCRETE.3 THE STEAM ROOM USED TO
HEAT RR CARS, HAS AN OILY FLOOR.MR BELLANTI WILL CORRECT THESE ISSUES
AND ANY OTHERS HE MAY DISCOVER AND WILL CALL ME FOR AN INSPECTION. I
ASKED MR BELLANTI ABOUT THE ASBESTOS. MR BELLANTI STATED THAT THE
ASBESTOS WAS DISPOSED 30 YEARS AGO.11/25/08 JFO ON SITE WITH JOHN
BELLANTI FOR INSPECTION OF THE 3 SPILL AREAS. ALL 3 AREAS HAVE BEEN
CLEANED UP. CLEANUP MATERIAL WILL BE DISPOSED IN THEIR REGULAR WASTE
STREAM. NO FURTHER ACTION REQUIRED.CLOSED

Remarks: totes & bins in back behind bldg leaking to ground for the past 20
years. Caller is concerned and would like the dept to respond.
Material could oil, solvents cleaners or grease. All of these
materials were stored at this location at various times. Barrels of
raw asbestos in building from dust collectors that was generated from
a job they used to make undercoating with. They are stashed somewhere
in the building and have not been disposed.

Material:
Site ID: 405711
Operable Unit ID: 1162323
Operable Unit: 01
Material ID: 2153562
Material Code: 0066A
Material Name: UNKNOWN PETROLEUM
Case No.: Not reported
Material FA: Petroleum
Quantity: 0
Units: Gallons
Recovered: No
Resource Affected: Not reported
Oxygenate: False

Tank Test:

R86
SSW
1/4-1/2
0.371 mi.
1960 ft.
ERIE-NIAGARA FARMER SUPPL
BAILEY & CLINTON
BUFFALO, NY
Site 5 of 8 in cluster R

NY Spills **S103561961**
N/A

Relative: **SPILLS:**
Lower Facility ID: 8601149
Facility Type: ER
Actual: DER Facility ID: 255501
591 ft. Site ID: 316909
DEC Region: 9
Spill Date: 5/19/1986
Spill Number/Closed Date: 8601149 / 10/21/1986

Map ID
Direction
Distance
Elevation

MAP FINDINGS

Site

Database(s)

EDR ID Number
EPA ID Number

ERIE-NIAGARA FARMER SUPPL (Continued)

S103561961

Spill Cause: Other
Spill Class: Not reported
SWIS: 1502
Investigator: PRINGLE
Referred To: Not reported
Reported to Dept: 5/19/1986
CID: Not reported
Water Affected: Not reported
Spill Source: Commercial Vehicle
Spill Notifier: Fire Department
Cleanup Ceased: 10/21/1986
Cleanup Meets Std: True
Last Inspection: Not reported
Recommended Penalty: False
UST Trust: False
Remediation Phase: 0
Date Entered In Computer: 6/2/1986
Spill Record Last Update: 10/21/1986
Spiller Name: Not reported
Spiller Company: ROUNDUP PESTICIDES
Spiller Address: Not reported
Spiller City,St,Zip: ZZ
Spiller Company: 001
Contact Name: Not reported
Contact Phone: Not reported
DEC Memo: Prior to Sept, 2004 data translation this spill Lead_DEC Field was "MNP" // : BUFFALO FIRE DEPT. EXTINGUISHED FIRE 05/19/86, WATER AND PESTICIDES CONTAINED. // : FD TRIED TO DAM UP WATER. // : REFERRED TO WATER, R. SYMTH, 05/19/86. // : REFERRED TO WATER, R. SYMTH, 05/19/86; REFERRED TO S&HW, N. OVERFIELD, 05/30/86 BY WATER. // : REFERRED TO WATER, R. SYMTH, 05/19/86; REFERRED TO S&HW, N. OVERFIELD, 05/30/86 BY WATER;WAITING FOR DISPOSAL. // : S&HW, N. OVERFIELD ON SITE 8/11/86, SPILLER HIRED CECOS TO CLEANUP. // : S&HW, N. OVERFIELD ON SITE 8/11/86, SPILLER HIRED CECOS TO CLEANUP; SPILLER STILL CLEANING UP 9/5/86, MORE DRUMS TO BE DISPOSED. // : SPILLER STILL CLEANING UP 09/05/86, MORE DRUMS TO BE DISPOSED; S&HW, N. OVERFIELD, SATISFIED 10/21/86, CLEANED UP BY SPILLER.09/29/95:
This is additional information about material spilled from the translation of the old spill file: PESTICIDES & WATER.
Remarks: TRACTOR TRAILER FIRE

Material:

Tank Test:

R87
SSW
1/4-1/2
0.371 mi.
1961 ft.
ATTEA BROTHERS
CLINTON AT BAILEY
BUFFALO, NY
Site 6 of 8 in cluster R

Relative:
Lower
Actual:
591 ft.
SPILLS:
Facility ID: 0651708
Facility Type: ER
DER Facility ID: 324540
Site ID: 374878
DEC Region: 9

NY Spills **S108298278**
N/A

Map ID
Direction
Distance
Elevation

MAP FINDINGS

Site

Database(s)

EDR ID Number
EPA ID Number

ATTEA BROTHERS (Continued)

S108298278

Spill Date: 12/1/2006
Spill Number/Closed Date: 0651708 / 12/15/2006
Spill Cause: Traffic Accident
Spill Class: Possible release with minimal potential for fire or hazard or Known release with no damage. DEC Response. Willing Responsible Party. Corrective action taken.

SWIS: 1502
Investigator: JFOTTO
Referred To: Not reported
Reported to Dept: 12/14/2006
CID: Not reported
Water Affected: Not reported
Spill Source: Unknown
Spill Notifier: Fire Department
Cleanup Ceased: Not reported
Cleanup Meets Std: True
Last Inspection: 12/14/2006
Recommended Penalty: False
UST Trust: False
Remediation Phase: 0
Date Entered In Computer: 12/14/2006
Spill Record Last Update: 12/15/2006
Spiller Name: Not reported
Spiller Company: Not reported
Spiller Address: Not reported
Spiller City,St,Zip: Not reported
Spiller Company: Not reported
Contact Name: Not reported
Contact Phone: Not reported
DEC Memo: 12/14/06 JFO ON SITE MET WITH JOE BOARDWAY AND SONNY BOTH WITH ATTEA BROS. THEY HAD PLACED SPEEDY DRY ON THE SPILL AREA AND SWEEPED IT UP. THEY WILL DISPOSE OF THE CLEANUP MATERIAL IN REG WASTE STREAM. NO FURTHER ACTION REQUIRED. CLOSED THERE IS NO PAPER FILE FOR THIS SPILL
FIRE DEPT NOTICED PADS & PILLOWS ON CLINTON ST ACROSS FROM ATTEA BROS. NO ACTIVE SPILL. NOT SURE IF FROM A SPILL AT THAT LOCATION OR THERE FROM SNOWPLOWING. REQUEST DEC RESPONSE.

Remarks:

Material:
Site ID: 374878
Operable Unit ID: 1132531
Operable Unit: 01
Material ID: 2122305
Material Code: 0066A
Material Name: UNKNOWN PETROLEUM
Case No.: Not reported
Material FA: Petroleum
Quantity: 0
Units: Gallons
Recovered: No
Resource Affected: Not reported
Oxygenate: False

Tank Test:

Map ID
Direction
Distance
Elevation

MAP FINDINGS

Site

Database(s)

EDR ID Number
EPA ID Number

R88
SSW
1/4-1/2
0.372 mi.
1962 ft.

CLINTON BAILEY
CLINTON STREET & BAILEY AVE
BUFFALO, NY 14240

CERCLIS **1000322570**
NYD981560774

Site 7 of 8 in cluster R

Relative:
Lower

CERCLIS:

Actual:
591 ft.

Site ID: 0202346
EPA ID: NYD981560774
Facility County: ERIE
Short Name: CLINTON BAILEY
Congressional District: 33
IFMS ID: Not reported
SMSA Number: 1280
USGC Hydro Unit: 04120103
Federal Facility: Not a Federal Facility
DMNSN Number: 0.00000
Site Orphan Flag: N
RCRA ID: Not reported
USGS Quadrangle: Not reported
Site Init By Prog: Not reported
NFRAP Flag: Not reported
Parent ID: Not reported
RST Code: Not reported
EPA Region: 02
Classification: Not reported
Site Settings Code: Not reported
NPL Status: Not on the NPL
DMNSN Unit Code: Not reported
RBRAC Code: Not reported
RResp Fed Agency Code: Not reported
Non NPL Status: NFRAP-Site does not qualify for the NPL based on existing information
Non NPL Status Date: 06/13/05
Site Fips Code: 36029
CC Concurrence Date: / /
CC Concurrence FY: Not reported
Alias EPA ID: Not reported
Site FUDS Flag: Not reported

Alias Comments: Not reported
Site Description: See Site Reassessment Decision Form.

CERCLIS Assessment History:

Action Code: 001
Action: DISCOVERY
Date Started: / /
Date Completed: 09/19/86
Priority Level: Not reported
Operable Unit: SITEWIDE
Primary Responsibility: State, Fund Financed
Planning Status: Not reported
Urgency Indicator: Not reported
Action Anomaly: Not reported

Action Code: 001
Action: PRELIMINARY ASSESSMENT
Date Started: 09/19/86
Date Completed: 09/29/86

Map ID
Direction
Distance
Elevation

MAP FINDINGS

Site

Database(s)

EDR ID Number
EPA ID Number

CLINTON BAILEY (Continued)

1000322570

Priority Level: Low priority for further assessment
Operable Unit: SITEWIDE
Primary Responsibility: State, Fund Financed
Planning Status: Not reported
Urgency Indicator: Not reported
Action Anomaly: Not reported

Action Code: 001
Action: SITE INSPECTION
Date Started: 09/21/88
Date Completed: 09/28/88
Priority Level: Higher priority for further assessment
Operable Unit: SITEWIDE
Primary Responsibility: EPA Fund-Financed
Planning Status: Not reported
Urgency Indicator: Not reported
Action Anomaly: Not reported

Action Code: 002
Action: PRELIMINARY ASSESSMENT
Date Started: 02/01/91
Date Completed: 02/01/91
Priority Level: Low priority for further assessment
Operable Unit: SITEWIDE
Primary Responsibility: State, Fund Financed
Planning Status: Not reported
Urgency Indicator: Not reported
Action Anomaly: Not reported

Action Code: 002
Action: SITE REASSESSMENT
Date Started: / /
Date Completed: 02/28/05
Priority Level: NFRAP-Site does not qualify for the NPL based on existing information
Operable Unit: SITEWIDE
Primary Responsibility: EPA In-House
Planning Status: Not reported
Urgency Indicator: Not reported
Action Anomaly: Not reported

R89
SSW
1/4-1/2
0.372 mi.
1962 ft.

CONRAIL
CLINTON ST AND BAILEY AVE
BUFFALO, NY

Site 8 of 8 in cluster R

NY Spills **S106468069**
N/A

Relative: SPILLS:
Lower Facility ID: 9503875
Facility Type: ER
Actual: DER Facility ID: 203048
591 ft. Site ID: 247280
DEC Region: 9
Spill Date: 6/29/1995
Spill Number/Closed Date: 9503875 / 11/20/1995

Map ID
Direction
Distance
Elevation

MAP FINDINGS

Site

Database(s)

EDR ID Number
EPA ID Number

CONRAIL (Continued)

S106468069

Spill Cause: Equipment Failure
Spill Class: Known release that creates potential for fire or hazard. DEC Response.
Willing Responsible Party. Corrective action taken.

SWIS: 1502
Investigator: RMCROSSE
Referred To: Not reported
Reported to Dept: 6/29/1995
CID: Not reported
Water Affected: Not reported
Spill Source: Railroad Car
Spill Notifier: Responsible Party
Cleanup Ceased: Not reported
Cleanup Meets Std: True
Last Inspection: 7/13/1995
Recommended Penalty: False
UST Trust: False
Remediation Phase: 0
Date Entered In Computer: 6/30/1995
Spill Record Last Update: 12/6/1995
Spiller Name: Not reported
Spiller Company: CONRAIL
Spiller Address: 2001 MARKET STREET
Spiller City,St,Zip: PHILADELPHIA, PA 19010-
Spiller Company: 001
Contact Name: Not reported
Contact Phone: Not reported
DEC Memo: Prior to Sept, 2004 data translation this spill Lead_DEC Field was
"RMC"06/29/95: RMC/WEINER, EPS/SITE 1630 LEAK CONTINUES, POOLED UNDER
TRACKS, EPS STARTER TO MITIGATE IMPACT, CONRAIL TO SEND MECNANIC TO
STOP LEAK,,06/30/95: RMC/WEINER, EPS/SITE 10 DRUMS AND AT LEAST 300
GALLONS RECOVERED, RMC REQUESTED TRENCHES ON SIDES OF TRACK,
REINSPECT, 7/3/95.07/13/95: RMC/SITE SEVERAL VISITS, OIL ON TRENCHES
REMOVED, NO VISUAL IMPACT REMAINS, DISPOSAL RECEIPTS FOR DRUMS AND
SOIL DUE 8/30/95.09/20/95: RMC/LINDA SCOTT/PHONE EPS TO SEND DISPOSAL
RECEIPTS, DUE 10/01/95.11/20/95 RMC/FILE RECEIVED DISPOSAL RECEIPTS
FOR 18 DRUMS, OK, CLOSE OUT

Remarks: FAILED FUEL LINE, SPILL TO TRACKS

Material:
Site ID: 247280
Operable Unit ID: 1018323
Operable Unit: 01
Material ID: 365384
Material Code: 0008
Material Name: Diesel
Case No.: Not reported
Material FA: Petroleum
Quantity: 400
Units: Gallons
Recovered: 300
Resource Affected: Not reported
Oxygenate: False

Tank Test:

Map ID
Direction
Distance
Elevation

MAP FINDINGS

EDR ID Number
EPA ID Number

S90
ESE
1/4-1/2
0.377 mi.
1991 ft.

BACK YARD
64 PULASKI
BUFFALO, NY
Site 2 of 2 in cluster S

NY Spills S110309070
N/A

Relative:
Lower

Actual:
595 ft.

SPILLS:

Facility ID: 1001892
Facility Type: ER
DER Facility ID: 389859
Site ID: 434982
DEC Region: 9
Spill Date: 5/11/2010
Spill Number/Closed Date: 1001892 / 5/24/2010
Spill Cause: Deliberate
Spill Class: Known release with minimal potential for fire or hazard. DEC Response.
Willing Responsible Party. Corrective action taken.
SWIS: 1502
Investigator: JFOTTO
Referred To: Not reported
Reported to Dept: 5/19/2010
CID: Not reported
Water Affected: Not reported
Spill Source: Private Dwelling
Spill Notifier: Affected Persons
Cleanup Ceased: Not reported
Cleanup Meets Std: True
Last Inspection: 5/21/2010
Recommended Penalty: False
UST Trust: False
Remediation Phase: 0
Date Entered In Computer: 5/19/2010
Spill Record Last Update: 5/24/2010
Spiller Name: MICHAEL PERDZIAK
Spiller Company: resident
Spiller Address: 315 BARNARD
Spiller City,St,Zip: BUFFALO, NY 14206
Spiller Company: 001
Contact Name: Not reported
Contact Phone: Not reported
DEC Memo: 05/19/10 JFO ON SITE MET WITH MRS PERDZIAK. HER HUSBAND MICHAEL WILL CLEANUP THE AREA ON FRIDAY WHEN HE IS OFF FROM WORK. I MET WITH MR FRANK ARZYWOWIAZA TO LET HIM KNOW IT WILL BE CLEANED UP AND THEY WILL NEED ACCESS TO HIS YARD. I WILL CHECK SITE FRIDAY.05/21/10 JFO ON SITE MET WITH MR PERDZIAK. HE REMOVED THE CONTAMINATED SOIL ON BOTH SIDES OF THE FENCE. HE WILL DISPOSE IN THE REGULAR WASTE STREAM. I WENT TO THE CALLER MR FRANK ARZYWOWIAZA, HE IS SATISFIED WITH THE CLEANUP. NO FURTHER ACTION REQUIRED.CLOSED
Remarks: caller claims neighbor behind dumped black top sealer in his yard.
Neighbor is at 315 Barnard

Material:

Site ID: 434982
Operable Unit ID: 1185775
Operable Unit: 01
Material ID: 2180533
Material Code: 0022
Material Name: Waste Oil/Used Oil
Case No.: Not reported
Material FA: Petroleum

Map ID
Direction
Distance
Elevation

MAP FINDINGS

Site

Database(s)

EDR ID Number
EPA ID Number

BACK YARD (Continued)

S110309070

Quantity: 1
Units: Gallons
Recovered: Yes
Resource Affected: Not reported
Oxygenate: False

Tank Test:

91
SE
1/4-1/2
0.378 mi.
1997 ft.

**SMALL MIRACLES CHILD CARE
160 WEISS STREET
BUFFALO, NY**

**NY Spills S102178368
N/A**

**Relative:
Lower**

**Actual:
593 ft.**

SPILLS:

Facility ID: 9313327
Facility Type: ER
DER Facility ID: 108062
Site ID: 124826
DEC Region: 9
Spill Date: 2/8/1994
Spill Number/Closed Date: 9313327 / 2/8/1994
Spill Cause: Unknown
Spill Class: No spill occurred. No DEC Response. No corrective action required.
SWIS: 1502
Investigator: COOKE
Referred To: Not reported
Reported to Dept: 2/8/1994
CID: Not reported
Water Affected: Not reported
Spill Source: Unknown
Spill Notifier: Local Agency
Cleanup Ceased: 2/8/1994
Cleanup Meets Std: True
Last Inspection: Not reported
Recommended Penalty: False
UST Trust: False
Remediation Phase: 0
Date Entered In Computer: 2/11/1994
Spill Record Last Update: 5/20/1996
Spiller Name: Not reported
Spiller Company: UNKNOWN
Spiller Address: Not reported
Spiller City,St,Zip: NY
Spiller Company: 999
Contact Name: Not reported
Contact Phone: Not reported
DEC Memo: Prior to Sept, 2004 data translation this spill Lead_DEC Field was "JDC"02/08/94: JDC/LYNN OFFHAUS. SMALL MIRACLES OWNER/TELECON - SHE REPORTED THAT ODORS WERE SULFUR/SEWAGE. WHEN ASKED IF SIMILAR TO GASOLINE OR FUEL OIL, SHE SAID NO. BSA ON-SITE. ADVISED ECHD. NO FURTHER ACTION.

Remarks: BSA RESPONDED TO CALL FROM SMALL MIRACLES CHILD CARE SAYING THERE WAS AN UNKNOWN ODOR IN BUILDING.

Material:
Site ID: 124826

Map ID
Direction
Distance
Elevation

MAP FINDINGS

Site

Database(s)

EDR ID Number
EPA ID Number

SMALL MIRACLES CHILD CARE (Continued)

S102178368

Operable Unit ID: 995353
Operable Unit: 01
Material ID: 388711
Material Code: 0064A
Material Name: UNKNOWN MATERIAL
Case No.: Not reported
Material FA: Other
Quantity: 0
Units: Pounds
Recovered: No
Resource Affected: Not reported
Oxygenate: False

Tank Test:

92
West
1/4-1/2
0.381 mi.
2011 ft.

IN FRONT OF
207 BAITZ
BUFFALO, NY

NY Spills S111836352
N/A

Relative:
Lower

Actual:
599 ft.

SPILLS:

Facility ID: 1201599
Facility Type: ER
DER Facility ID: 418715
Site ID: 464318
DEC Region: 9
Spill Date: 5/18/2012
Spill Number/Closed Date: 1201599 / 5/21/2012
Spill Cause: Equipment Failure
Spill Class: Known release with minimal potential for fire or hazard. DEC Response.
Willing Responsible Party. Corrective action taken.

SWIS: 1502

Investigator: TDJOHNSO
Referred To: Not reported
Reported to Dept: 5/18/2012
CID: Not reported
Water Affected: Not reported
Spill Source: Commercial/Industrial
Spill Notifier: DEC
Cleanup Ceased: Not reported
Cleanup Meets Std: False
Last Inspection: Not reported
Recommended Penalty: False
UST Trust: False
Remediation Phase: 0
Date Entered In Computer: 5/18/2012
Spill Record Last Update: 5/21/2012
Spiller Name: Not reported
Spiller Company: contractor
Spiller Address: Not reported
Spiller City,St,Zip: NY
Spiller Company: 999
Contact Name: Not reported
Contact Phone: Not reported
DEC Memo: 05/18/12 TDJ MET ECO PHELPS AT SITE WHERE SCISSOR LIFT BEING USED FOR

Map ID
Direction
Distance
Elevation

MAP FINDINGS

Site

Database(s)

EDR ID Number
EPA ID Number

IN FRONT OF (Continued)

S111836352

RESIDENTIAL ROOFING JOB HAD HYDRAULIC LINE BRAK WHILE MOVING IT IN THE STREET. APPROX. 5 GALLONS LEAKED ONTO ASPHALT IN STREET. NEIGHBOR BEGAN SPRAYING WITH WATER WHICH SPLASHED SOME ONTO GRASS. SPEEDY DRY WAS USED BY CONTRACTOR TO CLEAN STREET. VEHICLE TRACKED SOME ON STREET BUT MAJORITY WAS COLLECTED INTO ABSORBENT. MATERIAL WILL BE BAGGED AND PLACED INTO DUMPSTER USED FOR ROOFING MATERIAL. ECO PHELPS GAVE A TICKET WHICH WILL BE WITHDRAWN WHEN CLEANUP IS COMPLETE.NO FURTHER ACTIONFILE CLOSED TO ELECTRONIC ONLY
LEAK FROM A SCISSORS LIFT. SOME SPEEDI-DRY HAS BEEN PUT DOWN.

Remarks:

Material:

Site ID: 464318
Operable Unit ID: 1214374
Operable Unit: 01
Material ID: 2212414
Material Code: 0010
Material Name: Hydraulic Oil
Case No.: Not reported
Material FA: Petroleum
Quantity: Not reported
Units: Gallons
Recovered: Not reported
Resource Affected: Not reported
Oxygenate: False

Tank Test:

93
East
1/4-1/2
0.382 mi.
2018 ft.

LEAKING AUTO
184 WEAVER STREET
BUFFALO, NY

NY Spills S102667808
N/A

Relative:
Higher

SPILLS:

Actual:
601 ft.

Facility ID: 9705051
Facility Type: ER
DER Facility ID: 179927
Site ID: 217334
DEC Region: 9
Spill Date: 7/1/1997
Spill Number/Closed Date: 9705051 / 7/28/1997
Spill Cause: Equipment Failure
Spill Class: No spill occurred. No DEC Response. No corrective action required.
SWIS: 1502
Investigator: FXGALLEG
Referred To: Not reported
Reported to Dept: 7/28/1997
CID: 999
Water Affected: Not reported
Spill Source: Passenger Vehicle
Spill Notifier: Affected Persons
Cleanup Ceased: Not reported
Cleanup Meets Std: True
Last Inspection: 7/28/1997
Recommended Penalty: False
UST Trust: False
Remediation Phase: 0

Map ID
Direction
Distance
Elevation

MAP FINDINGS

Site

Database(s)

EDR ID Number
EPA ID Number

LEAKING AUTO (Continued)

S102667808

Date Entered In Computer: 7/28/1997
Spill Record Last Update: 10/8/1999
Spiller Name: Not reported
Spiller Company: NONE
Spiller Address: Not reported
Spiller City,St,Zip: NY
Spiller Company: 999
Contact Name: Not reported
Contact Phone: Not reported
DEC Memo: Prior to Sept, 2004 data translation this spill Lead_DEC Field was "FG"7/28/97 SITE VISIT. THERE WAS NO #184 WEAVER. THE #'S ONLY WENT TO 144. COULD NOT FIND A BROWN CADILLAC ON THE STREET EITHER. SITE CAN BE CLOSED.
Remarks: CAR LEAKING GASOLINE IN DRIVEWAY

Material:
Site ID: 217334
Operable Unit ID: 1051050
Operable Unit: 01
Material ID: 334274
Material Code: 0009
Material Name: Gasoline
Case No.: Not reported
Material FA: Petroleum
Quantity: 0
Units: Gallons
Recovered: No
Resource Affected: Not reported
Oxygenate: False

Tank Test:

T94
West
1/4-1/2
0.384 mi.
2030 ft.

TIM SCHEEHY/ BUFFALO BLENDS
138 MANITOBA ST
BUFFALO, NY
Site 1 of 5 in cluster T

NY Spills S113493832
N/A

Relative:
Lower

SPILLS:
Facility ID: 1301316
Facility Type: ER
DER Facility ID: 436947
Site ID: 481695
DEC Region: 9
Spill Date: 5/8/2013
Spill Number/Closed Date: 1301316 / 8/27/2013
Spill Cause: Unknown
Spill Class: Known release with minimal potential for fire or hazard. DEC Response. Willing Responsible Party. Corrective action taken.
SWIS: 1502
Investigator: FXGALLEG
Referred To: Not reported
Reported to Dept: 5/8/2013
CID: Not reported
Water Affected: Not reported
Spill Source: Commercial/Industrial
Spill Notifier: Other

Actual:
599 ft.

Map ID
Direction
Distance
Elevation

MAP FINDINGS

Site

Database(s)

EDR ID Number
EPA ID Number

TIM SCHEEHY/ BUFFALO BLENDS (Continued)

S113493832

Cleanup Ceased: Not reported
Cleanup Meets Std: False
Last Inspection: Not reported
Recommended Penalty: False
UST Trust: False
Remediation Phase: 0
Date Entered In Computer: 5/8/2013
Spill Record Last Update: 8/27/2013
Spiller Name: TIM SCHEEHY/ BUFFALO BLENDS
Spiller Company: TIM SCHEEHY/ BUFFALO BLENDS
Spiller Address: 138 MANITOBA ST
Spiller City,St,Zip: BUFFALO, NY
Spiller Company: 999
Contact Name: TIM SCHEEHY/ BUFFALO BLENDS
Contact Phone: (716) 825-4422 105
DEC Memo: 5/8/13 FG SPOKE TO TIM SCHEEHY WITH BUFFALO BLENDS. HE SAID THEY ARE SELLING THE PROPERTY AND AS PART OF DUE DILIGENCE, THEY COMPLETED A SITE ASSESSMENT. ONLY ONE OF 8 BORINGS ADVANCED SHOWED PETROLEUM CONTAMINATION AND THAT WAS AT 8 TO 10 FTBGS. MR. SCHEEHY SAID A REPORT OF FINDINGS WILL BE AVAILABLE LATE NEXT WEEK AND HE WILL PROVIDE A COPY TO THE DEPARTMENT. THE BORING THAT SHOWED CONTAMINATION WAS ADVANCED INSIDE THE BUILDING.6/11/13 JOHN BENINATI PROVIDED THE PHASE I AND II REPORTS FOR THE SITE. HE WILL SCHEDULE A DATE TO MEET ON SITE TO DISCUSS THE ISSUES ASSOCIATED WITH THE SITE. THE FOLLOWING IS HIS MOST RECENT UPDATE:RE: Phase I and Phase II ESAs - 138 Manitoba Street, Buffalo, NY Spill No. 1301316Francine,On behalf of our client, DWS, Inc., GZA GeoEnvironmental of New York (GZA) is submitting the attached Phase I Environmental Site Assessment (Phase I ESA) and Phase II ESA completed at the above referenced Site in April 2013 and May 2013, respectively, for your review and comment. Upon your review of the attached documents, GZA and Buffalo Blends would like to schedule a meeting or phone conference to discuss your thoughts as to how to proceed on the next phase of subsurface investigative work. After which, GZA will prepare a proposal to perform an additional subsurface investigation with intent to further investigate the petroleum contamination identified in soil and groundwater in the vicinity of soil probe SP-6 based on the findings of our discussion. Mr. Tim Sheehy of Buffalo Blends, the current Site owner, has authorized GZA to be their environmental consultant on this project. Please feel free to call me at (716) 570-5737 should you have any questions. Thank you.Regards,John BeninatiProject ManagerGZA GeoEnvironmental of New York535 Washington Street 11th FloorBuffalo, NY 14203716-844-7032 (Direct)716-685-2300 ext. 7032 (Office)716-570-5737 (Cell)716-685-3629 (Fax)john.beninati@gza.com6/13/13 FG SITE INSPECTION. MET TIM SCHEEHY, BUFFALO BLENDS AND WALT WITH BUFFALO BLENDS, JOHN BENINATI & MIKE WESSEL WITH GZA ON SITE. GZA WILL PREPARE A PROPOSAL TO DETERMINE THE EXTENT OF THE CONTAMINATION AROUND BORING SP6. PHILLIPS LYDLE WILL CALL TO DISCUSS THE SITE AS WELL, THEY REPRESENT BUFFALO BLENDS IN THE TRANSACTION.7/16/13 FG REQUESTED AN UPDATE ON THE STATUS FROM GZA, JOHN BENINATI:John,I am contacting you for an update on the Buffalo Blends site at 138 Manitoba St, Buffalo, NY. Please provide your response by July 23, 2013.Thanks,Francine7/30/13 GZA PROVIDED THE FOLLOWING UPDATE:RE: Supplemental Phase II ESA - 138 Manitoba Street, Buffalo, NY Spill No. 1301316Francine,On behalf of our client, Buffalo Blends, Inc., GZA GeoEnvironmental of New York (GZA) is submitting the attached Supplemental Phase II ESA completed

Map ID
Direction
Distance
Elevation

MAP FINDINGS

Site

Database(s)

EDR ID Number
EPA ID Number

TIM SCHEEHY/ BUFFALO BLENDS (Continued)

S113493832

at the above referenced Site in July 2013 for your review and comment. Our client is looking to obtain an "inactive" status regarding NYSDEC Spill # 1301316. Please feel free to call me at (716) 570-5737 should you have any questions. Thank you. Regards, John Beninati Project Manager GZA GeoEnvironmental of New York 535 Washington Street 11th Floor Buffalo, NY 14203 716-844-7032 (Direct) 716-685-2300 ext. 7032 (Office) 716-570-5737 (Cell) 716-685-3629 (Fax) john.beninati@gza.com 8/9/2013 JOHN BENINATI WITH GZA PROVIDED THE FOLLOWING UPDATE: RE: Supplemental Phase II ESA - 138 Manitoba Street, Buffalo, NY Spill No. 1301316 On behalf of our client, Buffalo Blends, Inc., GZA GeoEnvironmental of New York (GZA) is submitting the attached Supplemental Phase II ESA completed at the above referenced Site in July 2013 for your review and comment. Our client is looking to obtain an "inactive" status regarding NYSDEC Spill # 1301316. Please feel free to call me at (716) 570-5737 should you have any questions. Thank you. Regards, John Beninati Project Manager GZA GeoEnvironmental of New York 535 Washington Street 11th Floor Buffalo, NY 14203 716-844-7032 (Direct) 716-685-2300 ext. 7032 (Office) 716-570-5737 (Cell) 716-685-3629 (Fax) john.beninati@gza.com GZA SUBMITTED THE JULY 2013 SUPPLEMENTAL PHASE II REPORT. 13 BORINGS WERE ADVANCED. 4 SOIL SAMPLES (SP12, 14, 18, 20) WHICH ARE OUTSIDE OF THE IMPACTED AREA WERE ANALYZED FOR 8270 ONLY. NO IMPACTS ABOVE GUIDANCE LEVELS WERE NOTED. PETROLEUM PRODUCT WAS OBSERVED AT SP11, 13, 15, 16, 17, AND 19 5.5 FT BGS - 8.5 FT BGS. THE 4000 GALLON TANK WAS CLOSED IN PLACE AND NO CONTAMINATION WAS NOTED IN THE BORING RECORD. OBVIOUS CONTAMINATION IS UNDER THE BUILDING. NONE OF THAT CONTAMINATION HAS SPREAD TO ANY ACCESSIBLE AREA NOT UNDER THE BUILDING. NO 8260 ANALYSIS WAS COMPLETED ON THE SAMPLES COLLECTED IN THE SUPPLEMENTAL PHASE II AT BORINGS SP12, 14, 18 AND 20. 8/27/13 GZA PROVIDED THE FOLLOWING UPDATE: Francine, As requested, please see the attached analytical data summary for volatile analysis (8260 STARS list) performed on soil samples collected at 138 Manitoba Street as part of our supplementary Phase II ESA. Two VOCs, naphthalene and 1,2,4-Trimethylbenzene were detected in soil sample SP-12 (8-12) at concentrations below their respective Part 375 and CP-51 soil guidance criteria. Please call to discuss should you have any questions. Thank you. John Beninati NO FURTHER WORK IS REQUIRED. THE SITE IS INACTIVE. ELECTRONIC FILE ONLY

Remarks: found during soil samples, phase 2, c/u pending

Material:

Site ID: 481695
Operable Unit ID: 1231457
Operable Unit: 01
Material ID: 2230211
Material Code: 0066A
Material Name: UNKNOWN PETROLEUM
Case No.: Not reported
Material FA: Petroleum
Quantity: Not reported
Units: Not reported
Recovered: Not reported
Resource Affected: Not reported
Oxygenate: False

Tank Test:

Map ID
Direction
Distance
Elevation

MAP FINDINGS

Site

Database(s)

EDR ID Number
EPA ID Number

U95
South
1/4-1/2
0.389 mi.
2055 ft.
LEARCO INDRUSTRIAL CERAMICS; INC.
1 ROBERTS AVENUE
BUFFALO, NY 00000
Site 1 of 2 in cluster U

NY SWF/LF
S105841302
N/A

Relative:
Lower

SWF/LF:
Flag: INACTIVE
Region Code: 9
Phone Number: 7166628430
Owner Name: Michale Leary
Owner Type: Private
Owner Address: 250 Independence Drive
Owner Addr2: Not reported
Owner City,St,Zip: Orchard Park, NY 14127
Owner Email: Not reported
Owner Phone: 7166628430
Contact Name: Michael Leary
Contact Address: 250 Independence Drive
Contact Addr2: Not reported
Contact City,St,Zip: Orchard Park, NY 14127
Contact Email: Not reported
Contact Phone: 7166628430
Activity Desc: C&D processing - registration
Activity Number: [15W23]
Active: No
East Coordinate: Not reported
North Coordinate: Not reported
Accuracy Code: Not reported
Regulatory Status: Registration
Waste Type: Not reported
Authorization #: 15W23
Authorization Date: 05/20/1999
Expiration Date: Not reported

96
ESE
1/4-1/2
0.391 mi.
2066 ft.
LEAKING AUTO ON WEAVER ST
WEAVER STREET
BUFFALO, NY

NY Spills
S102667841
N/A

Relative:
Higher

SPILLS:
Facility ID: 9705459
Facility Type: ER
DER Facility ID: 62704
Site ID: 65247
DEC Region: 9
Spill Date: 7/28/1997
Spill Number/Closed Date: 9705459 / 7/28/1997
Spill Cause: Equipment Failure
Spill Class: No spill occurred. No DEC Response. No corrective action required.
SWIS: 1502
Investigator: COOKE
Referred To: Not reported
Reported to Dept: 7/28/1997
CID: 999
Water Affected: Not reported
Spill Source: Passenger Vehicle
Spill Notifier: Citizen
Cleanup Ceased: Not reported

Map ID
Direction
Distance
Elevation

MAP FINDINGS

Site

Database(s)

EDR ID Number
EPA ID Number

LEAKING AUTO ON WEAVER ST (Continued)

S102667841

Cleanup Meets Std: True
Last Inspection: 7/28/1997
Recommended Penalty: False
UST Trust: False
Remediation Phase: 0
Date Entered In Computer: 8/5/1997
Spill Record Last Update: 8/20/1997
Spiller Name: Not reported
Spiller Company: NONE
Spiller Address: Not reported
Spiller City,St,Zip: NY
Spiller Company: 999
Contact Name: Not reported
Contact Phone: Not reported
DEC Memo: Prior to Sept, 2004 data translation this spill Lead_DEC Field was "JDC"7/28/97: JDC ON SITE AND FOUND NO EVIDENCE OF SPILLAGE. NO FURTHER ACTION REQUIRED.

Remarks: CAR PLATE # R150TU LEAKING GASOLINE INTO SEWER.

Material:
Site ID: 65247
Operable Unit ID: 1051455
Operable Unit: 01
Material ID: 334676
Material Code: 0009
Material Name: Gasoline
Case No.: Not reported
Material FA: Petroleum
Quantity: 0
Units: Gallons
Recovered: No
Resource Affected: Not reported
Oxygenate: False

Tank Test:

V97
SW
1/4-1/2
0.397 mi.
2094 ft.
FLICKENGERS
1449 CLINTON STREET
BUFFALO, NY
Site 1 of 2 in cluster V

NY Spills **S102177430**
N/A

Relative: **SPILLS:**
Lower Facility ID: 9005487
Facility Type: ER
Actual: DER Facility ID: 206923
590 ft. Site ID: 252605
DEC Region: 9
Spill Date: 8/17/1990
Spill Number/Closed Date: 9005487 / 6/14/1991
Spill Cause: Equipment Failure
Spill Class: Not reported
SWIS: 1502
Investigator: LYONS
Referred To: Not reported
Reported to Dept: 8/17/1990
CID: Not reported

Map ID
Direction
Distance
Elevation

MAP FINDINGS

Site

Database(s)

EDR ID Number
EPA ID Number

FLICKENGERS (Continued)

S102177430

Water Affected: Not reported
Spill Source: Commercial Vehicle
Spill Notifier: Affected Persons
Cleanup Ceased: 6/3/1991
Cleanup Meets Std: True
Last Inspection: 6/4/1991
Recommended Penalty: False
UST Trust: False
Remediation Phase: 0
Date Entered In Computer: 8/27/1990
Spill Record Last Update: 6/14/1991
Spiller Name: Not reported
Spiller Company: S.W. MISSOURI TRANSPORT
Spiller Address: P.O. BOX 119
Spiller City,St,Zip: CASSVILLE, MO 65625
Spiller Company: 001
Contact Name: Not reported
Contact Phone: Not reported
DEC Memo: Prior to Sept, 2004 data translation this spill Lead_DEC Field was
"MEL"08/17/90: MEL INSPECTION. FUEL SPILLED ON PAVEMENT ADSORBED WITH
ADSORBANTS. REMAINING FUEL SOAKED INTO SOIL. CONTACTED SPILLER AND
NOTIFIED OF CLEAN UP REQUIREMENTS. 06/14/91: MEL RECIEVED DISPOSAL
RECIEPTS. NO FURTHER ACTION NECESSARY, RECOMMEND FILE BE CLOSED.
(CLEAN UP COMPLETED ON 8/28/90 BY NIAGARA PUMP.).
Remarks: DRIVER HIT OBJECT WHICH RUPTURED TANK

Material:
Site ID: 252605
Operable Unit ID: 943023
Operable Unit: 01
Material ID: 436534
Material Code: 0008
Material Name: Diesel
Case No.: Not reported
Material FA: Petroleum
Quantity: 100
Units: Gallons
Recovered: 90
Resource Affected: Not reported
Oxygenate: False

Tank Test:

V98 **COOP STORE**
SW **1443 CLINTON STREET**
1/4-1/2 **BUFFALO, NY**
0.398 mi.
2104 ft. **Site 2 of 2 in cluster V**

NY Spills **S108130333**
N/A

Relative: **SPILLS:**
Lower Facility ID: 0606053
Facility Type: ER
Actual: DER Facility ID: 319226
590 ft. Site ID: 369344
DEC Region: 9
Spill Date: 8/25/2006
Spill Number/Closed Date: 0606053 / 8/28/2006

Map ID
Direction
Distance
Elevation

MAP FINDINGS

Site

Database(s)

EDR ID Number
EPA ID Number

COOP STORE (Continued)

S108130333

Spill Cause: Equipment Failure
Spill Class: Possible release with minimal potential for fire or hazard or Known release with no damage. DEC Response. Willing Responsible Party. Corrective action taken.

SWIS: 1502
Investigator: JFOTTO
Referred To: Not reported
Reported to Dept: 8/25/2006
CID: 444
Water Affected: Not reported
Spill Source: Commercial Vehicle
Spill Notifier: Responsible Party
Cleanup Ceased: Not reported
Cleanup Meets Std: True
Last Inspection: 8/25/2006
Recommended Penalty: False
UST Trust: False
Remediation Phase: 0
Date Entered In Computer: 8/25/2006
Spill Record Last Update: 8/28/2006
Spiller Name: TOM PETELOW
Spiller Company: MODERN DISPOSAL TRUCK
Spiller Address: 4746 MODEL CITY ROAD
Spiller City,St,Zip: MODEL CITY, NY
Spiller Company: 001
Contact Name: TOM PETELOW
Contact Phone: (716) 417-9083
DEC Memo: 08/25/06 JFO ON SITE NOA. THE SPILL HAS BEEN CLEANED UP WITH SPEEDY DRY. MODERN DISPOSAL TOOK THE CLEANUP MATERIAL. NO FURTHER ACTION REQUIRED.CLOSED THERE IS NO PAPER FILE FOR THIS SPILL

Remarks: HOSE FAILURE:INPROCE OF CLEANING UP

Material:
Site ID: 369344
Operable Unit ID: 1127181
Operable Unit: 01
Material ID: 2116767
Material Code: 0010
Material Name: Hydraulic Oil
Case No.: Not reported
Material FA: Petroleum
Quantity: 10
Units: Gallons
Recovered: No
Resource Affected: Not reported
Oxygenate: False

Tank Test:

Map ID
Direction
Distance
Elevation

MAP FINDINGS

Site

Database(s)

EDR ID Number
EPA ID Number

U99
South
1/4-1/2
0.399 mi.
2106 ft.

K&E FABRICATORS
KELBURN AND ROBERT
BUFFALO, NY

NY Spills **S102179436**
N/A

Site 2 of 2 in cluster U

Relative:
Lower

Actual:
591 ft.

SPILLS:

Facility ID: 9501782
Facility Type: ER
DER Facility ID: 203973
Site ID: 248622
DEC Region: 9
Spill Date: 5/7/1995
Spill Number/Closed Date: 9501782 / 5/15/1995
Spill Cause: Abandoned Drums
Spill Class: No spill occurred. No DEC Response. No corrective action required.
SWIS: 1502
Investigator: COOKE
Referred To: Not reported
Reported to Dept: 5/8/1995
CID: Not reported
Water Affected: Not reported
Spill Source: Commercial/Industrial
Spill Notifier: Citizen
Cleanup Ceased: 5/15/1995
Cleanup Meets Std: True
Last Inspection: 5/8/1995
Recommended Penalty: False
UST Trust: False
Remediation Phase: 0
Date Entered In Computer: 5/30/1995
Spill Record Last Update: 6/5/1995
Spiller Name: Not reported
Spiller Company: NONE
Spiller Address: Not reported
Spiller City,St,Zip: NY
Spiller Company: 999
Contact Name: Not reported
Contact Phone: Not reported
DEC Memo: Prior to Sept, 2004 data translation this spill Lead_DEC Field was "JDC"05/08/95: JDC ON SITE W/ DAN SULLIVAN, BECI AND INSPECTED AREA IN PARKING LOT ACROSS FROM HER HOME WHERE DRUMS WERE BEING BURIED. INVESTIGATION SHOWN NO DRUMS OR EXCAVATING. NO FURTHER ACTION REQUIRED. 05/15/95: BECI FOUND NO NEW INFORMATION W/ THEIR CONTINUED INVESTIGATION. CASE CLOSED, NO FURTHER ACTION REQUIRED.

Remarks: CALLER OBSERVED DRUMS BEING BURIED

Material:

Site ID: 248622
Operable Unit ID: 1012969
Operable Unit: 01
Material ID: 366855
Material Code: 0064A
Material Name: UNKNOWN MATERIAL
Case No.: Not reported
Material FA: Other
Quantity: 0
Units: Gallons
Recovered: No
Resource Affected: Not reported

Map ID
Direction
Distance
Elevation

MAP FINDINGS

Site

Database(s)

EDR ID Number
EPA ID Number

K&E FABRICATORS (Continued)

S102179436

Oxygenate: False

Tank Test:

**100
ESE
1/4-1/2
0.402 mi.
2121 ft.**

**CLEANING SOLUTIONS
95 WEAVER AVENUE
BUFFALO, NY**

**NY Spills S106001299
N/A**

**Relative:
Lower**

**Actual:
593 ft.**

SPILLS:

Facility ID: 0175509
Facility Type: ER
DER Facility ID: 244938
Site ID: 303153
DEC Region: 9
Spill Date: 2/1/2002
Spill Number/Closed Date: 0175509 / 3/5/2002
Spill Cause: Abandoned Drums
Spill Class: No spill occurred. No DEC Response. No corrective action required.
SWIS: 1502
Investigator: MXFRANKS
Referred To: Not reported
Reported to Dept: 2/22/2002
CID: Not reported
Water Affected: Not reported
Spill Source: Private Dwelling
Spill Notifier: Citizen
Cleanup Ceased: Not reported
Cleanup Meets Std: True
Last Inspection: 2/28/2002
Recommended Penalty: False
UST Trust: False
Remediation Phase: 0
Date Entered In Computer: 2/22/2002
Spill Record Last Update: 3/5/2002
Spiller Name: MARK AMATO
Spiller Company: MARK AMATO
Spiller Address: 95 WEAVER STREET
Spiller City,St,Zip: BUFFALO, NY 14206-001
Contact Name: MARK AMATO
Contact Phone: (716) 570-7420
DEC Memo: Prior to Sept, 2004 data translation this spill Lead_DEC Field was "MF"02/28/02: MF S/I/DOWN STAIRS NEIGHBOR. THERE ARE CLEANING SOLUTION DRUMS STAGED IN THE BACK YARD. I WAS TOLD THE RP IS IN THE CLEANING BUSINESS (OUTSIDE OF HOMES & BUSINESSES). I LEFT MY CARD TO HAVE RP CALL ME.03/01/02: MF T/C MARK AMATO, HE OWNS ALLBRIGHT POWER WASH. HE WASHES TRUCKS WITH A HEAVY DUTY CLEANER. HE DOES NOT HAVE SPENT WASHING CHEMICALS, HE ONLY STORES VIRGIN SOLUTION ON IN PLASTIC CONTAINERS. THE CONTAINERS AT HIS HOME ARE EMPTY. HE WILL GET Y RID OF THEM. NO FURTHER ACTION NECESSARY.*****COMPUTER FILE***
Remarks: CLEANING SOLUTIONS BEING STORED IN DRUMS IN BACK YARD WHICH HAVE BEEN SPILLING.

Material:
Site ID:

303153

Map ID
Direction
Distance
Elevation

MAP FINDINGS

Site

Database(s)

EDR ID Number
EPA ID Number

CLEANING SOLUTIONS (Continued)

S106001299

Operable Unit ID: 853287
Operable Unit: 01
Material ID: 524843
Material Code: 0064A
Material Name: UNKNOWN MATERIAL
Case No.: Not reported
Material FA: Other
Quantity: 0
Units: Gallons
Recovered: No
Resource Affected: Not reported
Oxygenate: False

Tank Test:

T101
West
1/4-1/2
0.406 mi.
2145 ft.

EDWARD F FISCHER OIL CO
115 MANITOBA STREET
BUFFALO, NY

NY Spills S102176343
N/A

Site 2 of 5 in cluster T

Relative:
Lower

Actual:
599 ft.

SPILLS:

Facility ID: 8804617
Facility Type: ER
DER Facility ID: 210621
Site ID: 257227
DEC Region: 9
Spill Date: 8/25/1988
Spill Number/Closed Date: 8804617 / 7/11/1989
Spill Cause: Housekeeping
Spill Class: Not reported
SWIS: 1502
Investigator: LEARY
Referred To: Not reported
Reported to Dept: 8/25/1988
CID: Not reported
Water Affected: Not reported
Spill Source: Non Major Facility > 1,100 gal
Spill Notifier: Citizen
Cleanup Ceased: 7/11/1989
Cleanup Meets Std: True
Last Inspection: 6/30/1989
Recommended Penalty: False
UST Trust: False
Remediation Phase: 0
Date Entered In Computer: 8/29/1988
Spill Record Last Update: 7/11/1989
Spiller Name: Not reported
Spiller Company: EDWARD J FISCHER OIL CO
Spiller Address: 115 MANITOBA STREET
Spiller City,St,Zip: BUFFALO, NY 14206
Spiller Company: 001
Contact Name: Not reported
Contact Phone: Not reported
DEC Memo: Prior to Sept, 2004 data translation this spill Lead_DEC Field was
"RNL"08/29/88: EXECUTOR OF ESTATE IS OBTAINING BIDS FOR REMOVAL OF

Map ID
Direction
Distance
Elevation

MAP FINDINGS

Site

Database(s)

EDR ID Number
EPA ID Number

EDWARD F FISCHER OIL CO (Continued)

S102176343

ALL OIL TANKS.09/19/88: FOLLOWUP REFERRED TO PBS UNIT AS SPILLAGE IS INSIGNIFICANT WITH RESPECT TO THE TANK CLOSEOUT REQUIREMENTS.11/28/88: ELMWOOD TANK EXCAVATED UNDERGROUND TANK AND FOUND GROUNDWATER CONTAMINATION, SITE MEETING TO BE ARRANGED.01/12/89: CAF & RNL SITE INSPECTION-MONITORING WELL CLEAN,SOME OIL FOUND IN BOTTOM OF RECOVERY TANK.WTITE LETTER TO ATTORNEY RSQUESTING SYSTEM BE RUN FOR APROX. 1 WEEK IN SPRING. 06/30/89: RNL SITE INSPECTION 06/30/89, REC. WELL CLEAN, VERY SLIGHT SHEEN IN OIL-WATER SEPARATOR TANK, NO FURTHER WORK REQUIRED, ELMWOOD TANK TO SEND LETTER, HOLD FOR LETTER.07/11/89: RNL REC. REQUESTED LETTER, SITE COMPLETE, SENT LETTER TO SPILLER.
ABANDONED OIL BULK TERMINAL

Remarks:

Material:

Site ID: 257227
Operable Unit ID: 919735
Operable Unit: 01
Material ID: 456554
Material Code: 0066A
Material Name: UNKNOWN PETROLEUM
Case No.: Not reported
Material FA: Petroleum
Quantity: 50
Units: Gallons
Recovered: 50
Resource Affected: Not reported
Oxygenate: False

Tank Test:

W102
NE
1/4-1/2
0.410 mi.
2163 ft.

UPS
DINGENS STREET
BUFFALO, NY

NY LTANKS S100155256
N/A

Site 1 of 3 in cluster W

Relative:
Higher

LTANKS:

Actual:
600 ft.

Site ID: 254071
Spill Number/Closed Date: 8805821 / 2/20/1991
Spill Date: 10/11/1988
Spill Cause: Tank Failure
Spill Source: Commercial/Industrial
Spill Class: Not reported
Cleanup Ceased: 2/20/1991
Cleanup Meets Standard: True
SWIS: 1502
Investigator: LYONS
Referred To: Not reported
Reported to Dept: 10/11/1988
CID: Not reported
Water Affected: Not reported
Spill Notifier: Tank Tester
Last Inspection: 2/7/1991
Recommended Penalty: False
UST Involvement: True
Remediation Phase: 0
Date Entered In Computer: 10/13/1988

Map ID
Direction
Distance
Elevation

MAP FINDINGS

Site

Database(s)

EDR ID Number
EPA ID Number

UPS (Continued)

S100155256

Spill Record Last Update: 2/20/1991
Spiller Name: Not reported
Spiller Company: UPS
Spiller Address: DINGENS STREET
Spiller City,St,Zip: BUFFALO, NY 14206
Spiller County: 001
Spiller Contact: Not reported
Spiller Phone: Not reported
Spiller Extention: Not reported
DEC Region: 9
DER Facility ID: 208104
DEC Memo: Prior to Sept, 2004 data translation this spill Lead_DEC Field was "MEL"10/13/88: CAF SITE VISIT SUSPECT LINE LEAK,RETEST IN ORDER. 10/13/88 SENT LETTER EXPLAINING OPTIONS. 10/25/88: CAF SENT LETTER 10/13/88 ;10/25/88 TELCON W. JOE OF FLEISCHMANN TANKUNDER WARRANTY,REPAIRS BEING MADE. 12/14/88: CAF TEST RESULTS INDICATE TANK SYSTEM TIGHT ,NO FURTHER ACTION CONTEMPLATED. 02/02/89: CAF OIL CONTINUES TO BE FOUND IN MONITORING WELL PROBABLY AS A RESULT OF INITIAL SPILL,REPORTELY 2000 GALS.,UPS RECORDS INDICATE 840 GAL. RECOVERED TO DATE. 07/19/90: LETTER TO SPILLER TO UPDATE ON REMEDIATION.07/23/90: LQR TELCON W/SPILLER TO REMEDIATE SOON.02/20/91: MEL. PUMP TEST PERFORMED, ONLY A SLIGHT SHEEN REAPPEARED IN WELL AFTER SEVERAL WEEKS. RECIEVED DISPOSAL RECIEPTS FOR RECOVERED OIL. NO FURTHER WORK TO BE REQUIRED, FILE TO BE CLOSED.
Remarks: OIL FOUND IN MONITORING WELL.

Material:
Site ID: 254071
Operable Unit ID: 920990
Operable Unit: 01
Material ID: 559543
Material Code: 0008
Material Name: Diesel
Case No.: Not reported
Material FA: Petroleum
Quantity: 0
Units: Gallons
Recovered: No
Resource Affected: Not reported
Oxygenate: False

Tank Test:

X103
West
1/4-1/2
0.412 mi.
2178 ft.

POHLMAN FOUNDRY CO., INC.
205 BAITZ AVENUE
BUFFALO, NY 14206
Site 1 of 3 in cluster X

NY CBS AST
NY MANIFEST
NY Spills
NY CBS

1000555292
N/A

Relative:
Lower

CBS AST:
CBS Number: 9-000048
ICS Number: 9-188037
PBS Number: Not reported
MOSF Number: Not reported
SPDES Number: Not reported
Facility Status: IN SERVICE

Actual:
599 ft.

Map ID
Direction
Distance
Elevation

MAP FINDINGS

Site

Database(s)

EDR ID Number
EPA ID Number

POHLMAN FOUNDRY CO., INC. (Continued)

1000555292

Facility Type: D
Telephone: (716) 827-4242
Facility Town: BUFFALO (C)
Region: STATE
Expiration Date: 04/21/2001
Total Capacity of All Active Tanks(gal): 0
Operator: POHLMAN FOUNDRY CO., INC.
Emergency Contact: ALBERT WAWRZYNIAK
Emergency Phone: (716) 827-4242
Owner Name: POHLMAN FOUNDRY CO., INC.
Owner Address: 205 BAITZ AVENUE
Owner City,St,Zip: BUFFALO, NY 14206
Owner Telephone: (716) 827-4242
Owner Type: Corporate/Commercial
Owner Sub Type: Not reported
Mail Name: POHLMAN FOUNDRY CO., INC.
Mail Contact Addr: 205 BAITZ AVENUE
Mail Contact Addr2: Not reported
Mail Contact Contact: EDWARD BURCH
Mail Contact City,St,Zip: BUFFALO, NY 14206
Mail Phone: (716) 827-4242

Tank Id: LM001
CAS Number: 50000
Federal ID: Not reported
Tank Status: 0
Install Date: 05/63
Tank Closed: 12/99
Capacity (Gal): 3500
Chemical: Formaldehyde
Tank Location: Indoors, Belowground
Tank Type: Steel/carbon steel
Total Tanks: 0
Tank Secret: False
Tank Secondary Containment: Other
Tank Error Status: No Missing Data
Date Entered: 04/21/1989
Certified Date: 01/26/1999
Substance: More than one Hazardous Substance on DEC List
Internal Protection: None
External Protection: Painted/Asphalt Coating
Pipe Location: Aboveground
Pipe Type: Galvanized Steel
Pipe Internal: None
Pipe External: Painted/Asphalt Coating
Pipe Flag: Painted/Asphalt Coating
Leak Detection: Other
Overfill Protection: Product Level Gauge
Haz Percent: 25
Last Test: Not reported
Due Date: Not reported
SWIS Code: 1402
Lat/Long: 42|52|19 / 78|49|14
Is Updated: False
Renew Date: 01/04/93
Is It There: False
Delinquent: False

Map ID
Direction
Distance
Elevation

MAP FINDINGS

Site

Database(s)

EDR ID Number
EPA ID Number

POHLMAN FOUNDRY CO., INC. (Continued)

1000555292

Date Expired: 04/21/95
Owner Mark: 1
Certificate Needs to be Printed: 42|52|19 / 78|49|14
Fiscal Amt for Registration Fee Correct: 42|52|19 / 78|49|14
Renewal Has Been Printed for Facility: 42|52|19 / 78|49|14
Pre-Printed Renewal App Last Printed: 42|52|19 / 78|49|14

NY MANIFEST:

EPA ID: NYD986978138
Country: USA

Mailing Info:

Name: USEPA/PUHLMAN FOUNDRY CO
Contact: NEIL MORRELL
Address: NEIL NORRELL
Address 2: 2890 WOODBRIDGE AVE/BLDG 209
City/State/Zip: EDSION, NJ 08837
Country: USA
Phone: 716-827-4242

Manifest:

Document ID: Not reported
Manifest Status: Not reported
Trans1 State ID: NYD097644501
Trans2 State ID: Not reported
Generator Ship Date: 01/07/2008
Trans1 Recv Date: 01/07/2008
Trans2 Recv Date: Not reported
TSD Site Recv Date: 01/10/2008
Part A Recv Date: Not reported
Part B Recv Date: Not reported
Generator EPA ID: NYD986978138
Trans1 EPA ID: Not reported
Trans2 EPA ID: Not reported
TSDF ID: NYD049836679
Waste Code: Not reported
Quantity: 5960.0
Units: K - Kilograms (2.2 pounds)
Number of Containers: 1.0
Container Type: CM - Metal boxes, cases, roll-offs
Handling Method: L Landfill.
Specific Gravity: 1.0
Year: 2008
Manifest Tracking Num: 000364631GBF
Import Ind: N
Export Ind: N
Discr Quantity Ind: Y
Discr Type Ind: N
Discr Residue Ind: N
Discr Partial Reject Ind: N
Discr Full Reject Ind: N
Manifest Ref Num: Not reported
Alt Fac RCRA Id: Not reported
Alt Fac Sign Date: Not reported
Mgmt Method Type Code: H132

Map ID
Direction
Distance
Elevation

MAP FINDINGS

Site

Database(s)

EDR ID Number
EPA ID Number

POHLMAN FOUNDRY CO., INC. (Continued)

1000555292

Document ID: Not reported
Manifest Status: Not reported
Trans1 State ID: NYD097644801
Trans2 State ID: Not reported
Generator Ship Date: 01/04/2008
Trans1 Recv Date: 01/04/2008
Trans2 Recv Date: Not reported
TSD Site Recv Date: 01/07/2008
Part A Recv Date: Not reported
Part B Recv Date: Not reported
Generator EPA ID: NYD986978138
Trans1 EPA ID: Not reported
Trans2 EPA ID: Not reported
TSDF ID: NYD049836679
Waste Code: Not reported
Quantity: 2000.0
Units: K - Kilograms (2.2 pounds)
Number of Containers: 11.0
Container Type: DM - Metal drums, barrels
Handling Method: T Chemical, physical, or biological treatment.
Specific Gravity: 1.0
Year: 2008
Manifest Tracking Num: 000364640GBF
Import Ind: N
Export Ind: N
Discr Quantity Ind: N
Discr Type Ind: N
Discr Residue Ind: N
Discr Partial Reject Ind: N
Discr Full Reject Ind: N
Manifest Ref Num: Not reported
Alt Fac RCRA Id: Not reported
Alt Fac Sign Date: Not reported
Mgmt Method Type Code: H135

Document ID: Not reported
Manifest Status: Not reported
Trans1 State ID: NYD097644801
Trans2 State ID: Not reported
Generator Ship Date: 12/19/2007
Trans1 Recv Date: 12/19/2007
Trans2 Recv Date: Not reported
TSD Site Recv Date: 12/20/2007
Part A Recv Date: Not reported
Part B Recv Date: Not reported
Generator EPA ID: NYD986978138
Trans1 EPA ID: Not reported
Trans2 EPA ID: Not reported
TSDF ID: NYD049836679
Waste Code: Not reported
Quantity: 18951
Units: K - Kilograms (2.2 pounds)
Number of Containers: 1
Container Type: DT - Dump trucks
Handling Method: L Landfill.
Specific Gravity: 1

Map ID
Direction
Distance
Elevation

MAP FINDINGS

Site

Database(s)

EDR ID Number
EPA ID Number

POHLMAN FOUNDRY CO., INC. (Continued)

1000555292

Year: 2007
Manifest Tracking Num: 000364468GBF
Import Ind: N
Export Ind: N
Discr Quantity Ind: Y
Discr Type Ind: N
Discr Residue Ind: N
Discr Partial Reject Ind: N
Discr Full Reject Ind: N
Manifest Ref Num: Not reported
Alt Fac RCRA Id: Not reported
Alt Fac Sign Date: Not reported
Mgmt Method Type Code: H132

Document ID: Not reported
Manifest Status: Not reported
Trans1 State ID: NYD097644801
Trans2 State ID: Not reported
Generator Ship Date: 12/20/2007
Trans1 Recv Date: 12/20/2007
Trans2 Recv Date: Not reported
TSD Site Recv Date: 12/26/2007
Part A Recv Date: Not reported
Part B Recv Date: Not reported
Generator EPA ID: NYD986978138
Trans1 EPA ID: Not reported
Trans2 EPA ID: Not reported
TSDF ID: NYD049836679
Waste Code: Not reported
Quantity: 16447
Units: K - Kilograms (2.2 pounds)
Number of Containers: 1
Container Type: DT - Dump trucks
Handling Method: L Landfill.
Specific Gravity: 1
Year: 2007
Manifest Tracking Num: 000364469GBF
Import Ind: N
Export Ind: N
Discr Quantity Ind: Y
Discr Type Ind: N
Discr Residue Ind: N
Discr Partial Reject Ind: N
Discr Full Reject Ind: N
Manifest Ref Num: Not reported
Alt Fac RCRA Id: Not reported
Alt Fac Sign Date: Not reported
Mgmt Method Type Code: H132

Document ID: Not reported
Manifest Status: Not reported
Trans1 State ID: NYD097644801
Trans2 State ID: Not reported
Generator Ship Date: 12/21/2007
Trans1 Recv Date: 12/21/2007

Map ID
Direction
Distance
Elevation

MAP FINDINGS

Site

Database(s)

EDR ID Number
EPA ID Number

POHLMAN FOUNDRY CO., INC. (Continued)

1000555292

Trans2 Recv Date: Not reported
TSD Site Recv Date: 12/27/2007
Part A Recv Date: Not reported
Part B Recv Date: Not reported
Generator EPA ID: NYD986978138
Trans1 EPA ID: Not reported
Trans2 EPA ID: Not reported
TSD ID: NYD049836679
Waste Code: Not reported
Quantity: 16584
Units: K - Kilograms (2.2 pounds)
Number of Containers: 1
Container Type: DT - Dump trucks
Handling Method: L Landfill.
Specific Gravity: 1
Year: 2007
Manifest Tracking Num: 000364630GBF
Import Ind: N
Export Ind: N
Discr Quantity Ind: Y
Discr Type Ind: N
Discr Residue Ind: N
Discr Partial Reject Ind: N
Discr Full Reject Ind: N
Manifest Ref Num: Not reported
Alt Fac RCRA Id: Not reported
Alt Fac Sign Date: Not reported
Mgmt Method Type Code: H132

Document ID: Not reported
Manifest Status: Not reported
Trans1 State ID: NYD097644801
Trans2 State ID: Not reported
Generator Ship Date: 12/18/2007
Trans1 Recv Date: 12/18/2007
Trans2 Recv Date: Not reported
TSD Site Recv Date: 12/21/2007
Part A Recv Date: Not reported
Part B Recv Date: Not reported
Generator EPA ID: NYD986978138
Trans1 EPA ID: Not reported
Trans2 EPA ID: Not reported
TSD ID: NYD049836679
Waste Code: Not reported
Quantity: 15758
Units: K - Kilograms (2.2 pounds)
Number of Containers: 1
Container Type: CM - Metal boxes, cases, roll-offs
Handling Method: L Landfill.
Specific Gravity: 1
Year: 2007
Manifest Tracking Num: 000364467GBF
Import Ind: N
Export Ind: N
Discr Quantity Ind: Y
Discr Type Ind: N

Map ID
Direction
Distance
Elevation

MAP FINDINGS

Site

Database(s)

EDR ID Number
EPA ID Number

POHLMAN FOUNDRY CO., INC. (Continued)

1000555292

Discr Residue Ind: N
Discr Partial Reject Ind: N
Discr Full Reject Ind: N
Manifest Ref Num: Not reported
Alt Fac RCRA Id: Not reported
Alt Fac Sign Date: Not reported
Mgmt Method Type Code: H132

Document ID: Not reported
Manifest Status: Not reported
Trans1 State ID: NYD097644801
Trans2 State ID: Not reported
Generator Ship Date: 12/18/2007
Trans1 Recv Date: 12/18/2007
Trans2 Recv Date: Not reported
TSD Site Recv Date: 12/21/2007
Part A Recv Date: Not reported
Part B Recv Date: Not reported
Generator EPA ID: NYD986978138
Trans1 EPA ID: Not reported
Trans2 EPA ID: Not reported
TSDF ID: NYD049836679
Waste Code: Not reported
Quantity: 15177
Units: K - Kilograms (2.2 pounds)
Number of Containers: 1
Container Type: CM - Metal boxes, cases, roll-offs
Handling Method: L Landfill.
Specific Gravity: 1
Year: 2007
Manifest Tracking Num: 000364466GBF
Import Ind: N
Export Ind: N
Discr Quantity Ind: Y
Discr Type Ind: N
Discr Residue Ind: N
Discr Partial Reject Ind: N
Discr Full Reject Ind: N
Manifest Ref Num: Not reported
Alt Fac RCRA Id: Not reported
Alt Fac Sign Date: Not reported
Mgmt Method Type Code: H132

Document ID: Not reported
Manifest Status: Not reported
Trans1 State ID: NYD097644801
Trans2 State ID: Not reported
Generator Ship Date: 12/19/2007
Trans1 Recv Date: 12/19/2007
Trans2 Recv Date: Not reported
TSD Site Recv Date: 12/26/2007
Part A Recv Date: Not reported
Part B Recv Date: Not reported
Generator EPA ID: NYD986978138
Trans1 EPA ID: Not reported

Map ID
Direction
Distance
Elevation

MAP FINDINGS

Site

Database(s)

EDR ID Number
EPA ID Number

POHLMAN FOUNDRY CO., INC. (Continued)

1000555292

Trans2 EPA ID: Not reported
TSD ID: NYD049836679
Waste Code: Not reported
Quantity: 13553
Units: K - Kilograms (2.2 pounds)
Number of Containers: 1
Container Type: CM - Metal boxes, cases, roll-offs
Handling Method: L Landfill.
Specific Gravity: 1
Year: 2007
Manifest Tracking Num: 000364471GBF
Import Ind: N
Export Ind: N
Discr Quantity Ind: Y
Discr Type Ind: N
Discr Residue Ind: N
Discr Partial Reject Ind: N
Discr Full Reject Ind: N
Manifest Ref Num: Not reported
Alt Fac RCRA Id: Not reported
Alt Fac Sign Date: Not reported
Mgmt Method Type Code: H132

Document ID: NYG0525897
Manifest Status: Not reported
Trans1 State ID: Not reported
Trans2 State ID: Not reported
Generator Ship Date: 06/23/1998
Trans1 Recv Date: 06/23/1998
Trans2 Recv Date: Not reported
TSD Site Recv Date: 06/26/1998
Part A Recv Date: Not reported
Part B Recv Date: Not reported
Generator EPA ID: NYD986978138
Trans1 EPA ID: OHD004178612
Trans2 EPA ID: Not reported
TSD ID: OHD004178612
Waste Code: D001 - NON-LISTED IGNITABLE WASTES
Quantity: 00055
Units: G - Gallons (liquids only)* (8.3 pounds)
Number of Containers: 001
Container Type: DM - Metal drums, barrels
Handling Method: B Incineration, heat recovery, burning.
Specific Gravity: 01.00
Year: 1998

SPILLS:

Facility ID: 9804504
Facility Type: ER
DER Facility ID: 218819
Site ID: 268606
DEC Region: 9
Spill Date: 7/1/1998
Spill Number/Closed Date: 9804504 / 11/29/1998
Spill Cause: Deliberate
Spill Class: Possible release with minimal potential for fire or hazard or Known

Map ID
Direction
Distance
Elevation

MAP FINDINGS

Site

Database(s)

EDR ID Number
EPA ID Number

POHLMAN FOUNDRY CO., INC. (Continued)

1000555292

release with no damage. No DEC Response. No corrective action required.

SWIS: 1502
Investigator: LEARY
Referred To: Not reported
Reported to Dept: 7/6/1998
CID: 999
Water Affected: Not reported
Spill Source: Commercial/Industrial
Spill Notifier: Citizen
Cleanup Ceased: Not reported
Cleanup Meets Std: True
Last Inspection: Not reported
Recommended Penalty: False
UST Trust: False
Remediation Phase: 0
Date Entered In Computer: 7/9/1998
Spill Record Last Update: 12/3/1998
Spiller Name: Not reported
Spiller Company: POHLMAN FOUNDRY
Spiller Address: 205 BAITZ AVENUE
Spiller City,St,Zip: BUFFALO, NY
Spiller Company: 001
Contact Name: Not reported
Contact Phone: Not reported
DEC Memo:

Prior to Sept, 2004 data translation this spill Lead_DEC Field was "RNL"11/29/98: RNL FILE REVIEW, DISCUSSED WITH SAC, THIS CALL HAD COME IN MONTHS AGO, MLD TOOK CALL, REFERRED TO BECI, SPILLS NOT NOTIFIED, BECI NEEDED MORE INFORMATION, BUT SINCE CALLER WAS ANONYMOUS THEY COULD NOT CONTACT THE CALLER, THE PERSON CALLED AGAIN TO SPILLS, HE SAID HE HAD CALLED PREVIOUSLY, SPILLS FINALLY DETERMINED BECI WAS HANDLING, SPILLS KEPT THIS FILE OPEN IF PERSON CALLED AGAIN, BECI STILL NEEDS THE INFORMATION FROM THE CALLER11/29/98: RNL TELECON TO DAN SULLIVAN, BECI, HE HAD WALKED AROUND OUTSIDE OF SITE, PLANT DESCRIPTION MATCHED THAT OF CALLER'S DESCRIPTION, HE SAW NO EVIDENCE OF DUMPING OR DRUMS, HE DID NOT SEE A NEED TO INSPECT FACILITY UNLESS MORE INFORMATION OBTAINED FROM CALLER (OR A STATEMENT FROM THE CALLER), WE AGREED TO CLOSEOUT11/29/98: RNL NOTE, SEE ALSO SPILL #9712338, THIS SPILL ALSO AT POHLMAN FOUNDRY, INVOLVED A TANK REMOVAL, CLOSED OUT 07/01/98
Remarks: REPORT OF ILLEGAL DUMPING AND DISPOSAL OF DRUMS ON PROPERTY.

Material:
Site ID: 268606
Operable Unit ID: 1062413
Operable Unit: 01
Material ID: 319217
Material Code: 0063A
Material Name: UNKNOWN HAZARDOUS MATERIAL
Case No.: Not reported
Material FA: Hazardous Material
Quantity: 0
Units: Gallons
Recovered: No
Resource Affected: Not reported
Oxygenate: False

Map ID
Direction
Distance
Elevation

MAP FINDINGS

Site

Database(s)

EDR ID Number
EPA ID Number

POHLMAN FOUNDRY CO., INC. (Continued)

1000555292

Tank Test:

CBS:

CBS Number: 9-000048
Program Type: CBS
Facility Status: Unregulated
Expiration Date: Not reported
Dec Region: 9
UTMX: 187629.55546999
UTMY: 4754237.0820399

**X104
West
1/4-1/2
0.412 mi.
2178 ft.**

**POHLMAN FOUNDRY CO. INC.
205 BAITZ AVENUE
BUFFALO, NY 14206**

**CERCLIS 1009526283
NYN000205864**

Site 2 of 3 in cluster X

**Relative:
Lower**

CERCLIS:

Site ID: 0205864
EPA ID: NYN000205864
Facility County: ERIE
Short Name: POHLMAN FOUNDRY CO. INC.
Congressional District: Not reported
IFMS ID: 02V8
SMSA Number: Not reported
USGC Hydro Unit: Not reported
Federal Facility: Not a Federal Facility
DMNSN Number: 0.00000
Site Orphan Flag: Not reported
RCRA ID: Not reported
USGS Quadrangle: Not reported
Site Init By Prog: R
NFRAP Flag: Not reported
Parent ID: Not reported
RST Code: Not reported
EPA Region: 02
Classification: Not reported
Site Settings Code: Not reported
NPL Status: Not on the NPL
DMNSN Unit Code: Not reported
RBRAC Code: Not reported
RResp Fed Agency Code: Not reported
Non NPL Status: Removal Only Site (No Site Assessment Work Needed)
Non NPL Status Date: 06/18/09
Site Fips Code: 36029
CC Concurrence Date: / /
CC Concurrence FY: Not reported
Alias EPA ID: Not reported
Site FUDS Flag: Not reported

**Actual:
599 ft.**

Alias Comments: Not reported
Site Description: removal

CERCLIS Assessment History:

Action Code: 001

Map ID
Direction
Distance
Elevation

MAP FINDINGS

Site

Database(s)

EDR ID Number
EPA ID Number

POHLMAN FOUNDRY CO. INC. (Continued)

1009526283

Action: REMOVAL ASSESSMENT
Date Started: / /
Date Completed: 05/23/05
Priority Level: Not reported
Operable Unit: SITEWIDE
Primary Responsibility: EPA Fund-Financed
Planning Status: Not reported
Urgency Indicator: Not reported
Action Anomaly: Not reported

For detailed financial records, contact EDR for a Site Report.:

Action Code: 001
Action: NON-NATIONAL PRIORITIES LIST POTENTIALLY RESPONSIBLE PARTY SEARCH
Date Started: 01/10/05
Date Completed: 10/31/07
Priority Level: Search Complete, No Viable PRPs
Operable Unit: SITEWIDE
Primary Responsibility: Federal Enforcement
Planning Status: Not reported
Urgency Indicator: Not reported
Action Anomaly: Not reported

For detailed financial records, contact EDR for a Site Report.:

Action Code: 001
Action: REMOVAL
Date Started: 06/16/06
Date Completed: 01/05/08
Priority Level: Cleaned up
Operable Unit: SITEWIDE
Primary Responsibility: EPA Fund-Financed
Planning Status: Not reported
Urgency Indicator: Time Critical
Action Anomaly: Not reported

For detailed financial records, contact EDR for a Site Report.:

[Click this hyperlink](#) while viewing on your computer to access
55 additional US CERCLIS Financial: record(s) in the EDR Site Report.

T105
West
1/4-1/2
0.414 mi.
2188 ft.

NIAGARA LUBRICANTS
105 MANITOBA STREET
BUFFALO, NY

NY Spills **U003399801**
N/A

Site 3 of 5 in cluster T

Relative:
Lower

SPILLS:
Facility ID: 8804643
Facility Type: ER
DER Facility ID: 196339
Site ID: 238419
DEC Region: 9
Spill Date: 8/26/1988
Spill Number/Closed Date: 8804643 / 1/11/1989
Spill Cause: Housekeeping
Spill Class: Not reported
SWIS: 1502

Actual:
599 ft.

Map ID
Direction
Distance
Elevation

MAP FINDINGS

Site

Database(s)

EDR ID Number
EPA ID Number

NIAGARA LUBRICANTS (Continued)

U003399801

Investigator: MJHINTON
Referred To: Not reported
Reported to Dept: 8/26/1988
CID: Not reported
Water Affected: Not reported
Spill Source: Commercial/Industrial
Spill Notifier: DEC
Cleanup Ceased: 1/11/1989
Cleanup Meets Std: True
Last Inspection: 10/21/1988
Recommended Penalty: False
UST Trust: False
Remediation Phase: 0
Date Entered In Computer: 8/29/1988
Spill Record Last Update: 1/12/1989
Spiller Name: Not reported
Spiller Company: NIAGARA LUBRICANTS
Spiller Address: 105 MANITOBA STREET
Spiller City,St,Zip: BUFFALO, NY 14206
Spiller Company: 001
Contact Name: Not reported
Contact Phone: Not reported
DEC Memo: Prior to Sept, 2004 data translation this spill Lead_DEC Field was
"MJH"08/29/88: MR. THOMAS MCLEOD AGREED TO REMOVE AND DISPOSE OF ALL
CONTAMINATED SOIL.10/24/88: MJH SITE VISIT CLEANUP COMPLETE DEBRIS
STOCKPILED ON SITE PENDING DISPOSAL APPROVAL, CONCRETE AND ASPHALT
CONTAINMENT CONSTRUCTED AROUND TRANSFER POINT.
Remarks: OIL SPILLAGE AROUND LOADING AREA

Material:

Site ID: 238419
Operable Unit ID: 919757
Operable Unit: 01
Material ID: 456579
Material Code: 0013
Material Name: Lube Oil
Case No.: Not reported
Material FA: Petroleum
Quantity: 0
Units: Not reported
Recovered: No
Resource Affected: Not reported
Oxygenate: False
Site ID: 238419
Operable Unit ID: 919757
Operable Unit: 01
Material ID: 456580
Material Code: 0022
Material Name: Waste Oil/Used Oil
Case No.: Not reported
Material FA: Petroleum
Quantity: 0
Units: Gallons
Recovered: No
Resource Affected: Not reported
Oxygenate: False

Map ID
Direction
Distance
Elevation

MAP FINDINGS

Site

Database(s)

EDR ID Number
EPA ID Number

NIAGARA LUBRICANTS (Continued)

U003399801

Tank Test:

T106
West
1/4-1/2
0.416 mi.
2197 ft.

FORMER POHLMAN FOUNDRY
102 MANITOBA ST
BUFFALO, NY

NY Spills S107522972
N/A

Site 4 of 5 in cluster T

Relative:
Lower

SPILLS:

Actual:
599 ft.

Facility ID: 0551444
Facility Type: ER
DER Facility ID: 307537
Site ID: 357502
DEC Region: 9
Spill Date: 12/1/2005
Spill Number/Closed Date: 0551444 / 12/30/2005
Spill Cause: Other
Spill Class: Not reported
SWIS: 1502
Investigator: DKKING
Referred To: Not reported
Reported to Dept: 12/5/2005
CID: Not reported
Water Affected: Not reported
Spill Source: Unknown
Spill Notifier: Other
Cleanup Ceased: Not reported
Cleanup Meets Std: False
Last Inspection: Not reported
Recommended Penalty: False
UST Trust: False
Remediation Phase: 0
Date Entered In Computer: 12/30/2005
Spill Record Last Update: 12/30/2005
Spiller Name: Not reported
Spiller Company: POHLMAN FOUNDRY
Spiller Address: 102 MANITOBA
Spiller City,St,Zip: BUFFALO, NY
Spiller Company: 001
Contact Name: Not reported
Contact Phone: Not reported
DEC Memo: 12/21/05 MR. SHEEHY SUBMITTED THE PHASE I & II FOR THE PROPERTY THAT HE COMPLETED. THE RESULTS SHOW MINOR EXCEEDANCES OF TAGM'S AND ALSO NOTE A SHEEN IN ONE BORING. SEVERAL BORINGS HAVE AN ODOR IDENTIFIED. A MAP WAS NOT PROVIDED OF THE BORINGS COMPLETED ON THE SUB PARCEL AND KAREN MAY WITH LEADER INDICATED SHE WOULD PROVIDE IT. 12/20/05 BASED ON THE DATA SUBMITTED THE DEPARTMENT HAS DECIDED TO MAKE THE SITE INACTIVE WITH WORK BEING REQUIRED IF THE IMPACTED SOILS ARE EVER DISTURBED. A LETTER TO MR. SHEEHY HAS BEEN SENT NOTIFYING HIM OF THIS.
Not reported

Remarks:

Mr. Sheehy is interested in purchasing a parcel of the former Pohlman Foundry and has had a Phase I and II completed on the property. Mr. Sheehy indicates there is 5000 sq ft of petroleum contamination that needs to be remediated and his consultants indicate it would cost \$104,000 to complete. He is not interested in the BCP program and would like the property cleaned up so that he could purchase it to

Map ID
Direction
Distance
Elevation

MAP FINDINGS

Site

Database(s)

EDR ID Number
EPA ID Number

FORMER POHLMAN FOUNDRY (Continued)

S107522972

expand his business.

Material:

Site ID: 357502
Operable Unit ID: 1114777
Operable Unit: 01
Material ID: 2104841
Material Code: 0066A
Material Name: UNKNOWN PETROLEUM
Case No.: Not reported
Material FA: Petroleum
Quantity: 0
Units: Gallons
Recovered: No
Resource Affected: Not reported
Oxygenate: False

Tank Test:

T107
West
1/4-1/2
0.418 mi.
2206 ft.

POHLMAN FOUNDRY WAREHOUSE
100-102 MANITOBA STREET
BUFFALO, NY

NY Spills S102963847
N/A

Site 5 of 5 in cluster T

Relative:
Lower

SPILLS:

Facility ID: 9712338
Facility Type: ER
DER Facility ID: 217510
Site ID: 267021
DEC Region: 9
Spill Date: 2/4/1998
Spill Number/Closed Date: 9712338 / 7/2/1998
Spill Cause: Unknown
Spill Class: Known release with minimal potential for fire or hazard. DEC Response.
Willing Responsible Party. Corrective action taken.

Actual:
599 ft.

SWIS: 1502
Investigator: SORGI
Referred To: Not reported
Reported to Dept: 2/4/1998
CID: 322
Water Affected: Not reported
Spill Source: Commercial/Industrial
Spill Notifier: Responsible Party
Cleanup Ceased: Not reported
Cleanup Meets Std: False
Last Inspection: 5/13/1998
Recommended Penalty: False
UST Trust: False
Remediation Phase: 0
Date Entered In Computer: 2/4/1998
Spill Record Last Update: 8/22/2000
Spiller Name: EDWARD BURCH
Spiller Company: POHLMAN FOUNDRY WAREHOUSE
Spiller Address: 100-102 MANITOBA STREET
Spiller City,St,Zip: BUFFALO, NY
Spiller Company: 001

Map ID
Direction
Distance
Elevation

MAP FINDINGS

Site

Database(s)

EDR ID Number
EPA ID Number

POHLMAN FOUNDRY WAREHOUSE (Continued)

S102963847

Contact Name: Not reported
Contact Phone: Not reported
DEC Memo: Prior to Sept, 2004 data translation this spill Lead_DEC Field was "MJS"02/05/98: MJS TELECON WITH ED BURCH. TANK FOUND UNDER BUILDING FOUNDATION WITH CONTAMINATION. THEY WANT TO CLOSE IN PLACE. ON-SITE MEETING SET FOR 2/9/98 AT 1400 HRS. SAC MAILED PBS AND CBS REGULATIONS AND GUIDANCE ON TANK CLOSURE.02/09/98: MJS SITE INSPECT. MET WITH ED BURCH AND WES SIMMONS. TANK IS ON INSIDE CORNER OF BUILDING. ODORS CONSISTENT WITH PAINT THINNER, LACQUER. TWO BORINGS PERFORMED OUTSIDE BUILDING BY ERM CONSULTANTS. SAMPLES TAKEN AND RESULTS DUE SOON. FOUND SHEEN ON SOIL IN BORINGS. ELMWOOD TANK TAKING SAMPLE FROM INSIDE TANK ON 2/12. REVIEWED REQUIREMENTS FOR CLOSING TANKS IN PLACE.03/16/98: MJS TELECON WITH JOE SALM (ELMWOOD). TANK CLOSED IN PLACE ON 3/13. SAMPLE TAKEN FROM UNDER TANK.04/01/98: RECEIVED FAX OF SAMPLE RESULTS FROM UNDER TANK. METHOD 8021 RESULTS ALL NON-DETECT. METHOD 8270 RESULTS SHOW SIGNIFICANT CONTAMINATION(PARAMETERS RANGE FROM 4000-25000 PPB). MJS TELECON WITH JOE SALM(ELMWOOD) AND HE STATED THAT TANK WAS VERY DETERIORATED AT TIME OF CLOSURE. NEVER RECEIVED SAMPLE RESULTS FOR BORINGS OUTSIDE BUILDING.04/02/98: MJS TELECON TO ED BURCH(POHLMAN) TO OBTAIN BORING RESULTS. LEFT MESSAGE FOR HIM TO CALL.04/03/98: MJS TELECON WITH WES SIMMONS(POHLMAN). BORINGS PERFORMED BY POTENTIAL PURCHASER AND RESULTS NOT GIVEN TO POHLMAN. MJS TO CONTACT ERM INC FOR RESULTS.04/ /98: MJS TELECON WITH LANCE TRAVES(ERM INC). HE WILL FORWARD INFORMATION REGARDING BORINGS AND SAMPLE RESULTS. 04/20/98: MJS TELECON WITH ED BURCH. HE IS INQUIRING ABOUT STATUS. MJS EXPLAINED THAT DEC IS WAITING FOR SUBMITTAL OF BORING AND SAMPLE RESULTS FROM ERM INC. HE ADVISED THAT THEY HAVE LEARNED OF TWO OTHER POSSIBLE UST'S ON PROPERTY AND ARE LOOKING INTO THEIR EXISTENCE AT THIS TIME.04/21/98: MJS, RNL SITE INSPECT. MET WITH ED BURCH. MR BURCH AGREED TO PERFORM ADDITIONAL BORINGS ADJACENT TO TANK(ONE INSIDE AND ONE OUTSIDE) AND SAMPLE FOR 8270. 05/07/98: MJS TELECON FROM WES SIMMONS. ADDITIONAL BORING PERFORMED INSIDE BUILDING. HE WILL FAX RESULTS.RECEIVED FAX OF SAMPLE RESULTS - 8270 TCLP. ALL PARAMETERS NON-DETECT EXCEPT NAPHTHALENE AT 3.48 PPB. 05/13/98: MJS MET WITH WES SIMMONS - DISCUSSED SITE. HE AGREED TO PERFORM ONE ADDITIONAL SOIL BORING OUTSIDE BUILDING AND SAMPLE FOR TCLP 8270 STARS. IF RESULTS ARE LOW LEVEL, SITE WILL BE CLASSIFIED INACTIVE.06/09/98: RECEIVED OUTSIDE SOIL BORING SAMPLE RESULT. ALL PARAMETERS NON-DETECT. 07/01/98: MJS DRAFTED INACTIVE LETTER TO RP.

Remarks: enviornmental company did a sub serface probe and encounteredunk material - another probe was done 2 ft away and no product found

Material:
Site ID: 267021
Operable Unit ID: 1055094
Operable Unit: 01
Material ID: 326952
Material Code: 0064A
Material Name: UNKNOWN MATERIAL
Case No.: Not reported
Material FA: Other
Quantity: 0
Units: Gallons
Recovered: No
Resource Affected: Not reported
Oxygenate: False

Map ID
Direction
Distance
Elevation

MAP FINDINGS

Site

Database(s)

EDR ID Number
EPA ID Number

POHLMAN FOUNDRY WAREHOUSE (Continued)

S102963847

Tank Test:

X108
West
1/4-1/2
0.419 mi.
2212 ft.

KRAUS RESIDENCE/POHLMAN
191 BAITZ AVENUE
BUFFALO, NY

NY Spills S104788704
N/A

Site 3 of 3 in cluster X

Relative:
Lower

Actual:
599 ft.

SPILLS:

Facility ID: 0075313
Facility Type: ER
DER Facility ID: 254277
Site ID: 315396
DEC Region: 9
Spill Date: 8/21/2000
Spill Number/Closed Date: 0075313 / 11/24/2000
Spill Cause: Other
Spill Class: Known release that creates potential for fire or hazard. DEC Response.
Willing Responsible Party. Corrective action taken.

SWIS: 1502
Investigator: RJJONAK
Referred To: Not reported
Reported to Dept: 8/22/2000
CID: Not reported
Water Affected: Not reported
Spill Source: Commercial/Industrial
Spill Notifier: Citizen
Cleanup Ceased: Not reported
Cleanup Meets Std: True
Last Inspection: 11/3/2000
Recommended Penalty: False
UST Trust: False
Remediation Phase: 0
Date Entered In Computer: 8/22/2000
Spill Record Last Update: 3/3/2004
Spiller Name: JAY S. HODGE
Spiller Company: POHLMAN FOUNDRY COMPANY
Spiller Address: 205 BAITZ AVENUE
Spiller City,St,Zip: BUFFALO, NY 14206-
Spiller Company: 001
Contact Name: Not reported
Contact Phone: Not reported
DEC Memo:

Prior to Sept, 2004 data translation this spill Lead_DEC Field was
"RJJ"08/22/2000: RJJ SITE INVESTIGATION AT 1030...MET WITH HOMEOWNERS
TIM AND JULIE KRAUS...IN THEIR BACK YARD, ALL AROUND THEIR SHED,
THERE IS A BLACK-OIL LIKE SUBSTANCE...THEY THINK THAT THIS HAS COME
FROM THE POHLMAN FOUNDRY CO., WHICH IS DIRECTLY BEHIND THEIR
PROPERTY...I WENT TO THE FOUNDRY AND TALKED WITH EDWARD BURSH, SAFETY
COORDINATOR, AND JAY HODGE, VICE-PRESIDENT, AND EXPLAINED THE
PROBLEM...AFTER WE INVESTIGATED AND INSPECTED THE AREA, WE FOUND THAT
ON 8/11/2000, THERE WAS A FLOOD IN THE ENTIRE AREA, ABOUT 6" OF WATER
WAS IN THE ENTIRE STREET AND IN THE FOUNDRY...THIS WATER GOT INTO
THEIR MAINTENANCE SHOP WHERE THEY REPAIR THEIR EQUIPMENT...IT APPEARS
THAT SOME WASTE OIL AND MOTOR OIL SPILLED AND THE WATER THEN HEADED
ONTO THE KRAUS'S RESIDENCY LEAVING THE OIL RESIDUE...JAY HODGE SAID
THAT THEY WILL REMEDIATE THE ENTIRE AREA WHERE THE OIL RESIDUE

Map ID
Direction
Distance
Elevation

MAP FINDINGS

Site

Database(s)

EDR ID Number
EPA ID Number

KRAUS RESIDENCE/POHLMAN (Continued)

S104788704

IS...THEY WILL ALSO REMEDIATE THE KRAUS'S BACK YARD AND TEAR-DOWN THE SHED AND PUT UP A NEW ONE...AS PER JAY HODGE, I ASKED THE KRAUS'S IF THEY WILL ALLOW THE FOUNDRY TO DO THIS WORK AND THEY SAID YES...CHANNEL 7 NEWS WAS ALSO THERE AND INTERVIEWED ME ON CAMERA, I TOLD THEM EVERYTHING IN THE ABOVE PARAGRAPH...I WILL DRAFT AND SEND A LETTER TO THE POHLMAN FOUNDRY EXPLAINING THEIR RESPONSIBILITY.08/24/2000: RJJ TELECON FROM ED BURCH OF POHLMAN FOUNDRY...HE SAID THAT HE HAS TALKED WITH THE KRAUS'S TO SET UP TIMES FOR CONTRACTORS TO COME IN THEIR BACK YARD TO GET QUOTES FOR THE WORK THAT THEY ARE GOING TO DO...ED WILL CONTACT ME WHEN THEY WILL START THE REMEDIATION.08/24/2000: RJJ SITE INVESTIGATION AT 1130...I CHECKED THE BACK YARD TO SEE IF THE RAIN YESTERDAY CAUSED ANY OF THE CONTAMINATION TO SPREAD...IT DID NOT, ALL THE OIL WAS STILL IN THE SAME PLACE.08/27/2000: RJJ RECEIVED A LETTER FROM POHLMAN FOUNDRY CO. EXPLAINING THEIR RESPONSE ACTIONS BEING UNDERTAKEN FOR THE PETROLEUM SPILL...THEY WILL INFORM ME ON THEIR ACTIONS AND RESULTS OF THE SOIL TESTING.09/01/2000: RJJ MEETING WITH ED BURCH AND JAY HODGE AT POHLMAN FOUNDRY AT 1130...ED EXPLAINED THAT CHOPPRA-LEE TOOK SAMPLES OF THE OIL FROM THE KRAUS'S HOUSE AND THEY WILL ANALYZE THE SAMPLE TO DETERMINE WHAT IT IS...THEY ARE STILL IN THE PROCESS OF GETTING QUOTES FOR ALL THE WORK, INCLUDING A NEW SHED...THE RESULTS SHOULD BE BACK NEXT WEEK...ED WILL CONTACT ME WHEN THE RESULTS COME BACK AND OF ANY OTHER DEVELOPMENTS.09/18/2000: RJJ SITE INSPECTION, MET WITH ED BURCH AT 1000...ED GAVE ME THE SOIL ANALYSIS RESULTS FROM THE KRAUS'S RESIDENCE...THE RESULTS SHOW HIGH LEVELS OF SEMI-VOLATILES ABOVE OUR GUIDANCE LEVELS, WHICH INDICATE AN OIL SUBSTANCE...ED ALSO SAID THAT HE HIRED EP&S TO DO THE WORK, WHICH MIGHT BEGIN THIS WEEK...I THEN WENT TO SEE TIM KRAUS AND GAVE HIM A COPY OF THE RESULTS AND EXPLAINED THEM AND TOLD HIM THAT WORK MIGHT BEGIN LATER THIS WEEK.09/25/2000: RJJ SITE INVESTIGATION AT 1200...EP&S HAS STARTED EXCAVATING THE SOIL, THEY ARE DIGGING 6" DOWN AND STAGING THE SOIL ON PLASTIC BEHIND POHLMAN...THEY REMOVED THE SHED AND THE FENCE, AND EXCAVATED ABOUT HALF OF THEIR BACK YARD...THEY TOOK 2 SOIL SAMPLES, ONE ON POHLMAN PROPERTY AND ONE WHERE THE SHED WAS...THEY WILL WAIT FOR THE RESULTS TO COME BACK, THEN BRING TOPSOIL AND SOD AND FILL IN...ON THE POHLMAN PROPERTY, THEY WILL BACKFILL WITH STONE AND MAKE A BERM ON THE FENCE-LINE, SO THAT IF THEY HAVE ANOTHER FLOOD, THIS WON'T HAPPEN AGAIN...THEY WILL RETURN TOMORROW TO CONTINUE.10/11/2000: RJJ RECEIVED THE SOIL SAMPLE RESULTS FROM THE KRAUS'S BACK YARD...SOME OF THE SEMI-VOLATILES ARE ABOVE OUR 'STARS' GUIDANCE VALUES...I WILL CALL ED BURCH AND EXPLAIN THAT THEY WILL HAVE TO EITHER, SAMPLE AGAIN USING THE TCLP METHOD, OR DIG MORE SOIL OUT AND THEN RESAMPLE.10/18/2000: RJJ SITE INVESTIGATION AT 0900...EP&S IS BACKFILLING POHLMAN'S PROPERTY WITH STONE, THEN THEY WILL BEGIN TO EXCAVATE ABOUT 6" OF SOIL ON THE KRAUS'S PROPERTY...CHOPPRA-LEE WILL THEN TAKE A SOIL SAMPLE, ON THE KRAUS'S PROPERTY AND HAVE IT ANALYZED, USING THE TCLP METHOD FOR 8270/8021...AFTER THE RESULTS COME BACK, IN ABOUT ONE WEEK, THEY WILL BACKFILL WITH CLEAN TOPSOIL.11/03/2000: RJJ SITE INVESTIGATION AT 1200...EP&S IS SPREADING TOPSOIL IN THE KRAUS'S BACKYARD AND PUTTING SOD ON TOP OF IT...THEY WILL BE DONE LATTER TODAY...AFTER IT SETTLES, THEY WILL BRING THE NEW SHED.11/17/2000: RJJ RECEIVED THE SOIL DISPOSAL RECEIPTS FROM DAVE MENDEL...ALL THE RECEIPTS ARE IN ORDER...ALL I NEED NOW IS THE RESAMPLING RESULTS.11/24/2000: RJJ RECEIVED THE ANALYTICAL RESULTS FROM THE TCLP RESAMPLING...ALL THE RESULTS ARE BELOW OUR 'STARS' GUIDANCE VALUES...I CAN NOW CLOSE OUT THIS SPILL...DRAFTED AND SENT A CLOSURE LETTER...NO FURTHER ACTION

Map ID
Direction
Distance
Elevation

MAP FINDINGS

Site

Database(s)

EDR ID Number
EPA ID Number

KRAUS RESIDENCE/POHLMAN (Continued)

S104788704

Remarks: NEEDED.
COMPLAINANT'S RESIDENCE BORDERS AN INDUSTRIAL SITE AND HER HUSBAND
NOTICE BLACKISH OILY LOOKING MATERIAL IN THE GROUND.

Material:

Site ID: 315396
Operable Unit ID: 838182
Operable Unit: 01
Material ID: 538868
Material Code: 0064A
Material Name: UNKNOWN MATERIAL
Case No.: Not reported
Material FA: Other
Quantity: 0
Units: Gallons
Recovered: No
Resource Affected: Not reported
Oxygenate: False

Tank Test:

Y109
ESE
1/4-1/2
0.424 mi.
2238 ft.

WASTE OIL
45 PULASKI STREET
BUFFALO, NY
Site 1 of 2 in cluster Y

NY Spills S102174889
N/A

Relative:
Lower

Actual:
594 ft.

SPILLS:

Facility ID: 9208502
Facility Type: ER
DER Facility ID: 93185
Site ID: 105645
DEC Region: 9
Spill Date: 10/1/1992
Spill Number/Closed Date: 9208502 / 10/23/1992
Spill Cause: Equipment Failure
Spill Class: Possible release with minimal potential for fire or hazard or Known
release with no damage. DEC Response. Willing Responsible Party.
Corrective action taken.

SWIS:

Investigator: RMCROSSE
Referred To: Not reported
Reported to Dept: 10/22/1992
CID: Not reported
Water Affected: Not reported
Spill Source: Commercial Vehicle
Spill Notifier: Citizen
Cleanup Ceased: 10/23/1992
Cleanup Meets Std: True
Last Inspection: 10/23/1992
Recommended Penalty: False
UST Trust: False
Remediation Phase: 0
Date Entered In Computer: 10/23/1992
Spill Record Last Update: 11/6/1992
Spiller Name: Not reported
Spiller Company: ROY W. BAER, JR.

Map ID
Direction
Distance
Elevation

MAP FINDINGS

Site

Database(s)

EDR ID Number
EPA ID Number

WASTE OIL (Continued)

S102174889

Spiller Address: 58 PULASKI STREET
Spiller City,St,Zip: BUFFALO, NY
Spiller Company: 001
Contact Name: Not reported
Contact Phone: Not reported
DEC Memo: Prior to Sept, 2004 data translation this spill Lead_DEC Field was
"RMC"10/22/92: RMC/SITE - TRUCK FOUND; NO ACTION REQUIRED. CLOSE OUT.
Remarks: TRUCK WITH RD 9243 PLATE LEAKING MOTOR OIL

Material:

Site ID: 105645
Operable Unit ID: 975260
Operable Unit: 01
Material ID: 405595
Material Code: 0022
Material Name: Waste Oil/Used Oil
Case No.: Not reported
Material FA: Petroleum
Quantity: 0
Units: Not reported
Recovered: No
Resource Affected: Not reported
Oxygenate: False

Tank Test:

Z110
WSW
1/4-1/2
0.432 mi.
2280 ft.

NATIONAL FUEL TRENCH
CLINTON & HUBBARD
BUFFALO, NY

NY Spills S105141430
N/A

Site 1 of 5 in cluster Z

Relative:
Lower

SPILLS:

Facility ID: 0175256
Facility Type: ER
DER Facility ID: 162822
Site ID: 195414
DEC Region: 9
Spill Date: 8/10/2001
Spill Number/Closed Date: 0175256 / 5/6/2002
Spill Cause: Unknown
Spill Class: Known release with minimal potential for fire or hazard. DEC Response.
Unable/unwilling Responsible Party. Corrective action taken. (ISR)

SWIS: 1502
Investigator: FXGALLEG
Referred To: Not reported
Reported to Dept: 8/10/2001
CID: Not reported
Water Affected: Not reported
Spill Source: Unknown
Spill Notifier: Other
Cleanup Ceased: Not reported
Cleanup Meets Std: False
Last Inspection: 8/13/2001
Recommended Penalty: True
UST Trust: False
Remediation Phase: 0

Actual:
590 ft.

Map ID
Direction
Distance
Elevation

MAP FINDINGS

Site

Database(s)

EDR ID Number
EPA ID Number

NATIONAL FUEL TRENCH (Continued)

S105141430

Date Entered In Computer: 8/10/2001
Spill Record Last Update: 10/16/2002
Spiller Name: Not reported
Spiller Company: UNKNOWN
Spiller Address: Not reported
Spiller City,St,Zip: NY
Spiller Company: 999
Contact Name: TONYA ALEXANDER
Contact Phone: (716) 857-7410
DEC Memo: Prior to Sept, 2004 data translation this spill Lead_DEC Field was "FXG"8/10/01 FG SITE INSPECTION. MET CHARLIE BURKE ON SITE. NATIONAL FUEL WAS INSTALLING A NEW GAS LINE ACROSS HUBBARD STREET AT CLINTON. IN THE MIDDLE OF HUBBARD, JUST PAST THE NIMO LINE, ON THE NORTH SIDE, THEY ENCOUNTERED PETROLEUM CONTAMINATION AT 51 INCHES DEEP. THE TRENCH EXCAVATION WAS STOPPED AND THE CONTAMINATED SOIL THAT WAS DUG OUT WAS STAGED IN A DUMP TRUCK. WE AGREED THAT NATIONAL FUEL WOULD DIG OUT THE UTILITY TRENCH AND STAGE THE SOIL ON THE CORNER LOT - DESIDERIO OWNS THIS AND AGREED THAT IT IS OK-. THEY WILL CONTINUE THE EXCAVATION ON MONDAY 8/13/01. FG COLLECTED A SAMPLE OF THE EXCAVATION SOIL FOR ANALYSIS FOR DOH 310-13, 8021, 8270 AND DISPOSAL REQUIREMENTS. HIRED NATURE'S WAY TO DISPOSE OF THE SOIL. DETERMINATION ON THE NEED FOR ADDITIONAL WORK WILL BE BASED ON THE ANALYTICAL RESULTS.8/13/01 FG SITE INSPECTION. NO ADDITIONAL CONTAMINATION DISCOVERED WHILE NATIONAL FUEL WAS TRENCHING. THE ONLY CONTAMINATION FOUND WAS IN THE MIDDLE OF THE STREET ON HUBBARD. THE SOIL IS STAGED ON THE VACANT LOT ON THE CORNER ON PLASTIC AND COVERED WITH PLASTIC. NATURE'S WAY WILL DISPOSE.8/21/01 RECD THE DISPOSAL ANALYTICAL RESULTS. THE CONTAMINATION IS IDENTIFIED AS FUEL OIL #2 AND IS FOUND NOT TO BE HAZARDOUS. LOW LEVEL VOLATILE AND NO SEMIVOLATILE CONTAMINATION WAS REPORTED. 9/14/01 RCVD ANALYTICAL RESULTS FOR SOIL FROM ROW.10/30/01: MF FOR FG, T/C NW SOIL DISPOSED OF. THEY WILL GET ANALYTICAL THEN DISPOSE OF IT.04/19/02:SAC PROCESSED PAYPACKAGE NO.1 FOR NATURE'S WAY IN THE AMOUNT OF \$1052.65, FOR WORK PERIOD 1/23/02 TO 2/5/02, INVOICE NO. 02-015-01, FOR ARRANGING AND COMPLETING SOIL DISPOSAL.05/06/02: MF FOR FG RECEIVED FINAL PP FROM NW. DISPOSAL RECEIPTS HAVE BEEN RECEIVED FRPM CID WHERE 6.38 TONS OF CONTAMINATED SOIL WAS DISPOSED. NO FURTHER WORK IS REQUIRED. THIS SITE IS INACTIVE DUE TO THE PRESENCE OF ODORS IN THE NATIONAL FUEL EXCAVATION.10/09/02: JAA FILE REVIEW - UPDATED FINAL ISR PREPARED BY FG.
Remarks: DURING PIPELINE INSERTION PROJECT, NATIONAL FUEL ENCOUNTERED DIESEL FUEL IN EXCAVATION.

Material:
Site ID: 195414
Operable Unit ID: 853011
Operable Unit: 01
Material ID: 524576
Material Code: 0008
Material Name: Diesel
Case No.: Not reported
Material FA: Petroleum
Quantity: 0
Units: Gallons
Recovered: No
Resource Affected: Not reported
Oxygenate: False

Map ID
Direction
Distance
Elevation

MAP FINDINGS

Site

Database(s)

EDR ID Number
EPA ID Number

NATIONAL FUEL TRENCH (Continued)

S105141430

Tank Test:

Z111
WSW
1/4-1/2
0.433 mi.
2287 ft.

NIAGARA FRONTIER SERVICE STAT
1430-1500 CLINTON ST
BUFFALO, NY 14206

Site 2 of 5 in cluster Z

RCRA NonGen / NLR
FINDS
NY LTANKS
NY MANIFEST
NY Spills

1000232914
NYD982180630

Relative:
Lower

RCRA NonGen / NLR:

Date form received by agency: 01/01/2007

Facility name: NIAGARA FRONTIER SERVICE STAT

Facility address: 1430-1500 CLINTON ST
BUFFALO, NY 14206

EPA ID: NYD982180630

Mailing address: CLINTON ST
BUFFALO, NY 14206

Contact: Not reported

Contact address: CLINTON ST
BUFFALO, NY 14206

Contact country: US

Contact telephone: Not reported

Contact email: Not reported

EPA Region: 02

Classification: Non-Generator

Description: Handler: Non-Generators do not presently generate hazardous waste

Actual:
590 ft.

Owner/Operator Summary:

Owner/operator name: NIAGARA FRONTIER FOOD TERM

Owner/operator address: NOT REQUIRED
NOT REQUIRED, WY 99999

Owner/operator country: US

Owner/operator telephone: (212) 555-1212

Legal status: Private

Owner/Operator Type: Owner

Owner/Op start date: Not reported

Owner/Op end date: Not reported

Owner/operator name: NIAGARA FRONTIER FOOD TERM

Owner/operator address: NOT REQUIRED
NOT REQUIRED, WY 99999

Owner/operator country: US

Owner/operator telephone: (212) 555-1212

Legal status: Private

Owner/Operator Type: Operator

Owner/Op start date: Not reported

Owner/Op end date: Not reported

Handler Activities Summary:

U.S. importer of hazardous waste: No

Mixed waste (haz. and radioactive): No

Recycler of hazardous waste: No

Transporter of hazardous waste: No

Treater, storer or disposer of HW: No

Underground injection activity: No

On-site burner exemption: No

Map ID
Direction
Distance
Elevation

MAP FINDINGS

Site

Database(s)

EDR ID Number
EPA ID Number

NIAGARA FRONTIER SERVICE STAT (Continued)

1000232914

Furnace exemption: No
Used oil fuel burner: No
Used oil processor: No
Used oil refiner: No
Used oil fuel marketer to burner: No
Used oil Specification marketer: No
Used oil transfer facility: No
Used oil transporter: No

Historical Generators:

Date form received by agency: 01/01/2006

Site name: NIAGARA FRONTIER SERVICE STAT

Classification: Not a generator, verified

Date form received by agency: 05/22/1995

Site name: NIAGARA FRONTIER SERVICE STAT

Classification: Unverified

Date form received by agency: 04/27/1987

Site name: NIAGARA FRONTIER SERVICE STAT

Classification: Small Quantity Generator

Violation Status: No violations found

FINDS:

Registry ID: 110004414517

Environmental Interest/Information System

RCRAInfo is a national information system that supports the Resource Conservation and Recovery Act (RCRA) program through the tracking of events and activities related to facilities that generate, transport, and treat, store, or dispose of hazardous waste. RCRAInfo allows RCRA program staff to track the notification, permit, compliance, and corrective action activities required under RCRA.

LTANKS:

Site ID: 75002
Spill Number/Closed Date: 9610304 / 11/18/1996
Spill Date: 11/1/1996
Spill Cause: Tank Failure
Spill Source: Commercial/Industrial
Spill Class: No spill occurred. No DEC Response. No corrective action required.
Cleanup Ceased: Not reported
Cleanup Meets Standard: True
SWIS: 1502
Investigator: COOKE
Referred To: Not reported
Reported to Dept: 11/18/1996
CID: 266
Water Affected: Not reported
Spill Notifier: Citizen
Last Inspection: 11/18/1996
Recommended Penalty: False
UST Involvement: False
Remediation Phase: 0

Map ID
Direction
Distance
Elevation

MAP FINDINGS

Site

Database(s)

EDR ID Number
EPA ID Number

NIAGARA FRONTIER SERVICE STAT (Continued)

1000232914

Date Entered In Computer: 11/18/1996
Spill Record Last Update: 11/22/1996
Spiller Name: Not reported
Spiller Company: NONE
Spiller Address: Not reported
Spiller City,St,Zip: NY
Spiller County: 999
Spiller Contact: JAMES DESIDERIO
Spiller Phone: Not reported
Spiller Extension: Not reported
DEC Region: 9
DER Facility ID: 70284
DEC Memo: Prior to Sept, 2004 data translation this spill Lead_DEC Field was "JDC"11-18-96: JDC ON SITE AND MET W/ DAN SMITH, MAINTENANCE WORKER W/ DESIDERIOS, FOUND WASTE COLLECTION PROCESS SATISFACTORY. NO SPILLS INDICATED. SAFTEY CLEAN COLLECTS WASTE OIL ON REGULAR BASIS. DISCOVERED FILL PORT LOCATED UNDER A STEEL PLATE IN MAINTENANCE GARAGE AT NW END OF FACILITY. MR SMITH HAD NOT USED THE TANK AND REFERRED ME TO PROPERT MGR BOB WATTLES. CONTACTED MR WATTLES AND ADVISED HIM OF MY INSPECTION. HE WAS NOT AWARE OF THE UNDERGROUND TANK, IT IS NOT LISTED IN THE TANK REG. ADVISED THAT PBS WOULD DO FOLLOWUP W/ THE TANK. MR WATTLES WILL INVESTIGATE THE TANKS HISTORY AND CURRENT CONDITION. REFFERD TO JES FOR FOLLOWUP, NO FURTHER ACTION BY SPILLS.
Remarks: WASTE OIL TANK LEAKING, NO LONGER IN USE BUT FULL.

Material:
Site ID: 75002
Operable Unit ID: 1038231
Operable Unit: 01
Material ID: 342516
Material Code: 0022
Material Name: Waste Oil/Used Oil
Case No.: Not reported
Material FA: Petroleum
Quantity: 0
Units: Gallons
Recovered: No
Resource Affected: Not reported
Oxygenate: False

Tank Test:

Site ID: 74909
Spill Number/Closed Date: 8603884 / 9/24/1987
Spill Date: 9/15/1986
Spill Cause: Tank Test Failure
Spill Source: Gasoline Station
Spill Class: Not reported
Cleanup Ceased: 9/24/1987
Cleanup Meets Standard: True
SWIS: 1502
Investigator: ROSS
Referred To: Not reported
Reported to Dept: 9/15/1986

Map ID
Direction
Distance
Elevation

MAP FINDINGS

Site

Database(s)

EDR ID Number
EPA ID Number

NIAGARA FRONTIER SERVICE STAT (Continued)

1000232914

CID: Not reported
Water Affected: Not reported
Spill Notifier: Tank Tester
Last Inspection: 9/17/1987
Recommended Penalty: False
UST Involvement: True
Remediation Phase: 0
Date Entered In Computer: 9/16/1986
Spill Record Last Update: 3/19/2002
Spiller Name: Not reported
Spiller Company: NIAGARA FRONTIER SERVICE
Spiller Address: 1430 CLINTON STREET
Spiller City,St,Zip: BUFFALO, NY
Spiller County: 001
Spiller Contact: Not reported
Spiller Phone: Not reported
Spiller Extention: Not reported
DEC Region: 9
DER Facility ID: 70204
DEC Memo: Prior to Sept, 2004 data translation this spill Lead_DEC Field was "LQR" // : RNL TELCON SPILLER 09/15/86,MEETING 09/16/86. // : LQR SITE INSP. 09/16/86 LETTER SENT 09/16/86. // : RNL TELCON WITH SPILLER 10/07/86 SPILLER HIRED CONTR-ACTOR. // : LQR TELCON SPILLER AND TANK TESTER 10/23/86. // : LQR TELCON TANK TESTER 10/30/86,RESULTS IN MAIL. // : LQR TELCON BIDDING CONTRACTOR ELMWOOD TANK 11/07/86. SPILLERS TO REMOVE AND REPLACE TANKS. // : REC. TANK TESTING RESULTS FROM TESTER 11/12/86. // : LQR TELCO SPILLER,LETTER SENT 12/02/86. // : LQR TELCO SPILLER,LETTER SENT 12/02/86.;LQR TELCON 01/06/87 NO CHANGE, TANK HAS BEEN EMPTIED. // : LQR TELCON 09/08/87 TANKS TO BE REMOVED AND REPLACED, NO WORK YET. // : LQR TELECON 09/08/87, NO WORK TO DATE. // : LQR TELECON 09/08/87, NO WORK TO DATE; RNL SITE INSP. 09/17/87, ONE TANK BEING REMOVED, SOIL CLEAN, NO SHEEN ON GROUNDWATER. // : LQR TELECON 09/24/87, NO FURTHER CONTAMINATION FOUND, NEW TANK BEING PLACED, SITE COMPLETE. / / : LQR SITE INSP. 07/28/87 SOIL DID NOT SHEEN,DEEM IT CLEAN. // : LQR TELCON 08/10/87 TO OWNER WAITING ON NEW TANK TO COME. // : LQR TELCON 08/31/87 TANKS TO BE REMOVED AND REPLACED TODAY, SITE INSP. NO WORK YET. // : LQR TELCON 01/06/87 NO CHANGE, TANK HAS BEEN EMPTIED.;SENT LETTER 02/10/87 REPLY 02/18/87. // : TELECON 02/11/87, SPILLER AGREED TO PERFORM WORK. // : RNL SITE INSP. 04/27/87, CLEANUP UNDERWAY AND SATISFACTORY, TANKS EXPOSED, CONT. SOIL TO BE REMOVED. // : LETTER SENT 03/26/87,REPLY 04/03/87.;LQR TELCON 03/27/87,CLEAN UP TO START WEEK OF 3/30/87. // : LQR SITE INSP. 06/09/87 MW CHECKED,WORK PROCEEDING,SOIL REMAINS. // : LQR SITE INSP. 06/09/87 MW CHECKED,WORK PROCEEDING,SOIL REMAINS; SAMPLING RESULTS DATED 06/08/87 REC., SOIL IGNITABLE. // : LQR SITE INSP. 07/28/87 SOIL DID NOT SHEEN,DEMAINED IT CLEAN. // : LQR SITE INSP. 07/10/87 SOIL REMAINS.
Remarks: TANK FAILURE RATE .10 GPH 12000 GAL. TANK

Material:
Site ID: 74909
Operable Unit ID: 901132
Operable Unit: 01
Material ID: 565354
Material Code: 0009
Material Name: Gasoline

Map ID
Direction
Distance
Elevation

MAP FINDINGS

Site

Database(s)

EDR ID Number
EPA ID Number

NIAGARA FRONTIER SERVICE STAT (Continued)

1000232914

Case No.: Not reported
Material FA: Petroleum
Quantity: 0
Units: Pounds
Recovered: No
Resource Affected: Not reported
Oxygenate: False

Tank Test:

Site ID: 74909
Spill Tank Test: 1530222
Tank Number: Not reported
Tank Size: 0
Test Method: 00
Leak Rate: 0
Gross Fail: Not reported
Modified By: Spills
Last Modified: 10/1/2004
Test Method: Unknown

NY MANIFEST:

EPA ID: NYD982180630
Country: USA

Mailing Info:

Name: NIAGARA FRONTIER SERVICE STATION
Contact: NIAGARA FRONTIER SERVICE STATION
Address: 1430 CLINTON STREET
City/State/Zip: BUFFLAO, NY 14206
Country: USA
Phone: 716-826-4844

Manifest:

Document ID: NYA5037084
Manifest Status: Completed after the designated time period for a TSDF to get a copy to the DEC
Trans1 State ID: 61837GP(N)
Trans2 State ID: Not reported
Generator Ship Date: 05/27/1987
Trans1 Recv Date: 05/27/1987
Trans2 Recv Date: / /
TSD Site Recv Date: 05/27/1987
Part A Recv Date: 06/03/1987
Part B Recv Date: 06/29/1987
Generator EPA ID: NYD982180630
Trans1 EPA ID: NYD980783815
Trans2 EPA ID: Not reported
TSDF ID: NYD043815703
Waste Code: D001 - NON-LISTED IGNITABLE WASTES
Quantity: 01150
Units: G - Gallons (liquids only)* (8.3 pounds)
Number of Containers: 001
Container Type: TT - Cargo tank, tank trucks
Handling Method: B Incineration, heat recovery, burning.
Specific Gravity: 100

Map ID
Direction
Distance
Elevation

MAP FINDINGS

Site

Database(s)

EDR ID Number
EPA ID Number

NIAGARA FRONTIER SERVICE STAT (Continued)

1000232914

Year: 1987

Document ID: NYB4762386
Manifest Status: Completed after the designated time period for a TSDF to get a copy to the DEC
Trans1 State ID: PP1649
Trans2 State ID: Not reported
Generator Ship Date: 07/24/1995
Trans1 Recv Date: 07/24/1995
Trans2 Recv Date: / /
TSD Site Recv Date: 07/25/1995
Part A Recv Date: 09/06/1995
Part B Recv Date: 09/27/1995
Generator EPA ID: NYD982180630
Trans1 EPA ID: NYD097644801
Trans2 EPA ID: Not reported
TSDF ID: OHD981093420
Waste Code: B002 - PETROLEUM OIL WITH 50 BUT < 500 PPM PCB
Quantity: 00395
Units: K - Kilograms (2.2 pounds)
Number of Containers: 003
Container Type: DM - Metal drums, barrels
Handling Method: R Material recovery of more than 75 percent of the total material.
Specific Gravity: 100
Year: 1995

SPILLS:

Facility ID: 0550293
Facility Type: ER
DER Facility ID: 52529
Site ID: 346155
DEC Region: 9
Spill Date: 5/3/2005
Spill Number/Closed Date: 0550293 / 5/17/2005
Spill Cause: Equipment Failure
Spill Class: Known release with minimal potential for fire or hazard. DEC Response.
Willing Responsible Party. Corrective action taken.
SWIS: 1502
Investigator: JFOTTO
Referred To: Not reported
Reported to Dept: 5/17/2005
CID: Not reported
Water Affected: Not reported
Spill Source: Commercial/Industrial
Spill Notifier: DEC
Cleanup Ceased: Not reported
Cleanup Meets Std: False
Last Inspection: Not reported
Recommended Penalty: False
UST Trust: False
Remediation Phase: 0
Date Entered In Computer: 5/17/2005
Spill Record Last Update: 5/17/2005
Spiller Name: FREDRICK PALUMBO
Spiller Company: NIAGARA FRONTIER FOOD TERMINAL
Spiller Address: 1430-1500 CLINTON ST
Spiller City,St,Zip: BUFFALO, NY 14206

Map ID
Direction
Distance
Elevation

MAP FINDINGS

Site

Database(s)

EDR ID Number
EPA ID Number

NIAGARA FRONTIER SERVICE STAT (Continued)

1000232914

Spiller Company: 001
Contact Name: FREDRICK PALUMBO
Contact Phone: (716) 824-4400
DEC Memo: 05/17/05 JFO RECEIVED THE SAMPLE RESULTS INDICTING THIS SITE WILL
HAVE A STATUS OF INACTIVE. NO FURTHER ACTION REQUIRED AT THIS TIME.
INACTIVE LETTER SENT.CLOSED
Remarks: ANDREA SKALSKI OF PBS RECEIVED ELEVATED SAMPLE RESULTS FROM A TANK
PULL

Material:
Site ID: 346155
Operable Unit ID: 1103889
Operable Unit: 01
Material ID: 584093
Material Code: 0022
Material Name: Waste Oil/Used Oil
Case No.: Not reported
Material FA: Petroleum
Quantity: Not reported
Units: Not reported
Recovered: Not reported
Resource Affected: Not reported
Oxygenate: False

Tank Test:
Site ID: 346155
Spill Tank Test: 1548910
Tank Number: 5
Tank Size: 200
Test Method: 03
Leak Rate: Not reported
Gross Fail: Not reported
Modified By: JFOTTO
Last Modified: 5/17/2005
Test Method: Horner EZ Check I or II

AA112 CSX/CONRAIL/NOCO
NNW WILLIAM STREET
1/4-1/2 BUFFALO, NY
0.433 mi.
2288 ft. Site 1 of 3 in cluster AA

NY Spills S104193735
N/A

Relative:
Higher

Actual:
609 ft.

SPILLS:
Facility ID: 9905521
Facility Type: ER
DER Facility ID: 208496
Site ID: 254558
DEC Region: 9
Spill Date: 8/6/1999
Spill Number/Closed Date: 9905521 / 9/27/1999
Spill Cause: Human Error
Spill Class: Known release with minimal potential for fire or hazard. DEC Response.
Willing Responsible Party. Corrective action taken.
SWIS: 1502
Investigator: MXFRANKS
Referred To: Not reported
Reported to Dept: 8/6/1999

Map ID
Direction
Distance
Elevation

MAP FINDINGS

Site

Database(s)

EDR ID Number
EPA ID Number

CSX/CONRAIL/NOCO (Continued)

S104193735

CID: 388
Water Affected: Not reported
Spill Source: Commercial/Industrial
Spill Notifier: Responsible Party
Cleanup Ceased: 9/27/1999
Cleanup Meets Std: True
Last Inspection: 8/7/1999
Recommended Penalty: False
UST Trust: False
Remediation Phase: 0
Date Entered In Computer: 8/6/1999
Spill Record Last Update: 10/19/2000
Spiller Name: GARY ROESCH
Spiller Company: NOCO ENERGY
Spiller Address: 700 GRAND ISLAND BLVD
Spiller City,St,Zip: TONAWANDA, NY 14150-001
Contact Name: ANDY TERASIK
Contact Phone: (716) 891-6146
DEC Memo: Prior to Sept, 2004 data translation this spill Lead_DEC Field was "MF"08/06/99: MF SITE INSPECTION, MET ANDY TERASIK OF CSX, NOCO OVERFILL DIESEL LOCOMOTIVE, LOST APPX 100 GALLONS. EP&S CALLED BY CSX, HANK COX, 708-832-2098, 500 WATER ST, JACKSONVILLE, FL, 32202. TRAIN MUST BE MOVED & UTILITIES CHECKED BEFORE REMEDIATION CAN START. AS USUAL THIS MAY TAKE A WHILE.08/07/99: MF AM SITE INSPECTION, MET EP&S, RR, TRAIN NOT MOVED, EXPECT IT TO BE MOVED ANY TIME. 08/08/99: MF PM SITE INSPECTION, TRAIN MOVED, REMEDIATION STARTED. DIESEL GOT INTO PEA GRAVEL FOR CSX WATER & SEWER LINES. SEWER LINE PARTIALLY REMOVED, WATER LINE NICKED WITH BACKHOE & LEAKING. PRODUCT ON GW AT APPX 3' BEING VACCED. HAND & BACKHOE DIGGING STARTED. 08/08/99: MF 1700 TELECON TO KARL CROSSEN OF EP&S, APPX 40 YARDS OF SOIL REMOVED ALONG WITH 900 GALLONS OF PRODUCT/WATER. AREA BACKFILLED. KARL WILL SEND RECEIPTS.08/09/99: MF TELECON TO HANK COX, NOCO IS RP, CSX IS HANDLING CLEANUP. TOLD HANK I'LL SEND NOCO CLEANUP LETTER & CC HIM. MF TELECON TO GARY ROESCH, LEFT MESSAGE ON MACHINE. MF LETTER SENT. MF TELECON GEORGE KLINE, 833-6206 x 3311, NOCO, THEY WANTED TO DO REMEDIATION. TOLD HIM THATS CSX'S CALL. I RECOMMENDED HE ASK CSX IF THAY [NOCO] CAN TAKE CARE OF SOIL SINCE THEY HAVE A BIOCELL.09/20/99: MF TELECON MIKE YOUNT, LEFT MESSAGE REGARDING SOIL DISPOSAL.09/27/99: MF RECEIVED INFORMATION FROM NOCO THAT SOIL HAS BEEN TAKEN TO THEIR TSD FACILITY FOR BIOTREATMENT. NO FURTHER ACTION NECESSARY.
Remarks: CALLER REPORTS SPILL AND IS ON WAY TO CLEAN UP.

Material:
Site ID: 254558
Operable Unit ID: 1080027
Operable Unit: 01
Material ID: 301812
Material Code: 0008
Material Name: Diesel
Case No.: Not reported
Material FA: Petroleum
Quantity: 100
Units: Gallons
Recovered: 90
Resource Affected: Not reported
Oxygenate: False

Map ID
Direction
Distance
Elevation

MAP FINDINGS

Site

Database(s)

EDR ID Number
EPA ID Number

CSX/CONRAIL/NOCO (Continued)

S104193735

Tank Test:

AA113
NNW
1/4-1/2
0.433 mi.
2288 ft.

CSX STOCKYARD PRESID.LINE
WILLIAM STREET
BUFFALO, NY

NY Spills S104787187
N/A

Site 2 of 3 in cluster AA

Relative:
Higher

Actual:
609 ft.

SPILLS:

Facility ID: 0004445
Facility Type: ER
DER Facility ID: 208496
Site ID: 254546
DEC Region: 9
Spill Date: 7/13/2000
Spill Number/Closed Date: 0004445 / 12/6/2001
Spill Cause: Human Error
Spill Class: Known release that creates a file or hazard. DEC Response. Willing Responsible Party. Corrective action taken.

SWIS: 1502
Investigator: JFOTTO
Referred To: Not reported
Reported to Dept: 7/13/2000
CID: 390
Water Affected: Not reported
Spill Source: Tank Truck
Spill Notifier: Local Agency
Cleanup Ceased: Not reported
Cleanup Meets Std: False
Last Inspection: 11/15/2001
Recommended Penalty: False
UST Trust: False
Remediation Phase: 0
Date Entered In Computer: 7/13/2000
Spill Record Last Update: 12/6/2001
Spiller Name: ROMANO DESIMONE
Spiller Company: CSX TRANSPORTATION
Spiller Address: 1 BELL CROSSING ROAD
Spiller City,St,Zip: SELKIRK, NY 12158-001
Spiller Company: 001
Contact Name: WARREN MITCHELL
Contact Phone: (514) 392-5301
DEC Memo:

Prior to Sept, 2004 data translation this spill Lead_DEC Field was "JFO"7/13/00:SAC GAVE COPY OF THE REPORT TO PJB, SAC CALLED DEAN MESSING - ERIE COUNTY EMERGENCY SERVICES TO NOTIFY HIM OF THE SPILL.7/13/00:RMC TELECON PAUL SUOZZI OF OP-TECH, MR. SUOZZI INSPECTED SITE AND FELT IT WAS CONTAINED, HE WILL HAVE A CLEANUP CREW ON-SITE TOMORROW.07/13/00 JFO ON SITE. NO ONE AVAILABLE. THE SPILL IS BELOW THE THIRD LAST CAR ON THE TRACK. THE TRAIN IS OWNED BY LOMAR. AS PER A TELCON WITH MR SUOZZI, HE WILL BE ON SITE TOMORROW MORNING FOR CLEANUP.07/14/00 JFO ON SITE MET WITH PAUL SUOZZI OF OP-TECH. 2 ROLLOFFS ON SITE. 1-FULL AND 1-1/2 FULL. TRENCH ALONG SIDE THE TRACK) 2'X 2'X 35' CONTAINS ABOUT 10" OF WATER WITH A LAYER OF PRODUCT 1". STONE REMOVED FROM THE TOP OF THE TIES. PAUL IS WAITING FOR A VAC-TRUCK TO REMOVE THE WATER AND PRODUCT FROM THE TRENCH. HE WILL THEN COVER AND BLOCK AREA WITH CONES AND TAPE. THEY WILL RETURN

Map ID
Direction
Distance
Elevation

MAP FINDINGS

Site

Database(s)

EDR ID Number
EPA ID Number

CSX STOCKYARD PRESID.LINE (Continued)

S104787187

MONDAY TO COMPLETE CLEANUP. BOTTOM OF THE TRENCH IS CLAY. PAUL ESTIMATES THE SPILL AT 300 TO 500 GALLONS.07/17/00 JFO AND FG ON SITE MET WITH PAUL SUOZZI. A TOTAL OF 4 ROLLOFFS ON SITE. THE WATER AND PRODUCT WAS PUMPED FROM THE TRENCH ON LAST FRIDAY. MORE WATER SEEPED INTO TRENCH ONLY SLIGHT SHEEN. OP-TECH WILL DIG BETWEEN TIES. THEY WILL THEN BIO-TREAT REMAINING CONTAMINATION. HE WILL INSTALL WELLS.07/25/00 JFO RECEIVED ANALYTICAL FOR THE CONTAM SOIL IN THE 4 ROLLOFFS ON SITE AND THE CONFIRMATION LETTER FOR THE BIO-TREATMENT. 1ST APPLICATION WILL BE JULY 26.08/01/00 JFO RECEIVED THE DISPOSAL RECEIPTS FOR 350 GALLONS OF CONTAMINATED WATER REMOVED FROM THE TRENCH. THE ROLLOFFS ARE GONE, THE RECEIPTS WILL FOLLOW.08/04/00 JFO RECEIVED DISPOSAL RECEIPTS FOR THE 3 ROLLOFFS. ON JULY 26 THE FIRST APPLICATION WAS APPLIED. 09/12/00 JFO AND RNL MEETING WITH MIKE YOUNT OF NOCO. AS PER MIKE YOUNT NOCO, CSX AND THE RAIL CAR COMPANY HAVE AGREED THAT CSX IS RESPONSIBLE FOR THIS SPILL.11/08/00 JFO RECEIVED ANALYTICAL DATE FROM EXCAVATION. SEMI VOL ARE VERY HIGH. WILL SEND LETTER.11/17/00 JFO SENT A LETTER TO CSX INFORMING THEM FURTHER WORK IS NECESSARY AT THIS SITE. 04/06/01 JFO TELCON WITH LINDA SCOTT OF OP-TECH. SHE WILL CALL ROMANO DESIMONE OF CSX TO DETERMINE THEIR NEXT STEP WITH THIS SITE.08/07/01 JFO SENT MR DESIMONE A LETTER REQUESTING AN UPDATE ON THE STATUS OF THE SITE, RESPONSE BY AUGUST 17, 2001.08/16/01 JFO REC'D A CALL FROM MR DESIMONE. HE WAS UNAWARE THAT THIS SPILL WAS STILL OPEN. I FAXED HIM A COPY OF THE LAST ANALYTICAL RESULTS AND A COPY OF MY NOVEMBER 17, 2000 LETTER. HE WILL CONTACT OP-TECH AND THEY WILL GET BACK TO ME.11/14/01 JFO TELCON WITH LINDA SCOTT OF OP-TECH. THEY WILL BE DIGGING TOMORROW. SHE WILL CALL BEFORE SHE SAMPLES.11/15/01 JFO ON SITE, CLEANUP CREW ON SITE WITH BACKHOE AND ROLLOFF. THE EXCAVATION LOOKS GOOD. LINDA SCOTT WILL BE ON SITE LATER TODAY TO SAMPLE. RESULTS AND DISPOSAL RECEIPTS TO FOLLOW.11/26/01 JFO RECEIVED ANALYTICAL FROM THE EXCAVATION. 3 COMPOUNDS ARE SLIGHTLY ABOVE TAGMS. RESULTS TAGMSFLOOR SAMPLE BENZO(A)PYRENE 72 PPB 61 OR MDLWALL SAMPLE BENZO(B)FLOURANTHANE 300 PPB 220 OR MDL " " BENZO(A)PYRENE 253 PPB 61 OR MDLRECEIPTS TO FOLLOW.12/04/01 JFO RECEIVED DISPOSAL RECEIPT FOR 17 TONS OF CAMTAMINATED SOIL. THIS SITE WILL HAVE AND INACTIVE STATUS. NO FURTHER ACTION REQUIRED AT THIS TIME. INACTIVE LETTER ATTACHED TO THE FILE FOR REVIEW BY FG.CLOSED

Remarks: unk if tank was overfilled or the wrong valve was turnedclean up crew on scene

Material:

Site ID: 254546
Operable Unit ID: 825666
Operable Unit: 01
Material ID: 549185
Material Code: 0008
Material Name: Diesel
Case No.: Not reported
Material FA: Petroleum
Quantity: 300
Units: Gallons
Recovered: No
Resource Affected: Not reported
Oxygenate: False

Tank Test:

Map ID
Direction
Distance
Elevation

MAP FINDINGS

EDR ID Number
EPA ID Number

AA114
NNW
1/4-1/2
0.433 mi.
2288 ft.

CSX/CONRAIL STOCKYARDS
WILLIAM STREET/FRONTIER Y
BUFFALO, NY

NY LTANKS S104191662
N/A

Site 3 of 3 in cluster AA

Relative:
Higher

LTANKS:

Actual:
609 ft.

Site ID: 239483
Spill Number/Closed Date: 9905527 / 8/9/1999
Spill Date: 8/6/1999
Spill Cause: Tank Overfill
Spill Source: Commercial/Industrial
Spill Class: Known release with minimal potential for fire or hazard. DEC Response.
Willing Responsible Party. Corrective action taken.
Cleanup Ceased: 8/9/1999
Cleanup Meets Standard: True
SWIS: 1502
Investigator: MXFRANKS
Referred To: Not reported
Reported to Dept: 8/6/1999
CID: 199
Water Affected: Not reported
Spill Notifier: Responsible Party
Last Inspection: Not reported
Recommended Penalty: False
UST Involvement: False
Remediation Phase: 0
Date Entered In Computer: 8/6/1999
Spill Record Last Update: 8/12/1999
Spiller Name: GARY ROESCH
Spiller Company: NOCO FUEL
Spiller Address: 700 GRAND ISLAND BLVD
Spiller City,St,Zip: TONAWANDA, NY 14150-
Spiller County: 001
Spiller Contact: ANDY TERRASIK
Spiller Phone: (716) 891-6120
Spiller Extention: Not reported
DEC Region: 9
DER Facility ID: 196967
DEC Memo: Prior to Sept, 2004 data translation this spill Lead_DEC Field was
"MF"08/09/99: MF DUPLICATE OF SPILL #9905521. WILL HANDLE UNDER SPILL
#9905521. NO FURTHER ACTION NECESSARY ON THIS SPILL.
Remarks: NOCO FUEL CO WAS FILLING LOCOMOTIVE AND OVERFILLED THE TANK ON THE
LOCOMOTIVE - CONTRACTOR BEING CALLED FOR CLEAN UP

Material:

Site ID: 239483
Operable Unit ID: 1084113
Operable Unit: 01
Material ID: 301818
Material Code: 0008
Material Name: Diesel
Case No.: Not reported
Material FA: Petroleum
Quantity: 50
Units: Gallons
Recovered: 50
Resource Affected: Not reported
Oxygenate: False

Map ID
Direction
Distance
Elevation

MAP FINDINGS

Site

Database(s)

EDR ID Number
EPA ID Number

CSX/CONRAIL STOCKYARDS (Continued)

S104191662

Tank Test:

**W115
NE
1/4-1/2
0.434 mi.
2291 ft.**

**UNITED PARCEL SERVICE
1907 JAMES E CASEY DRIVE
BUFFALO, NY 14206**

**NY LTANKS
NY MANIFEST
NY Spills**

**S104075259
N/A**

Site 2 of 3 in cluster W

**Relative:
Higher**

LTANKS:

**Actual:
601 ft.**

Site ID: 318156
Spill Number/Closed Date: 9713464 / 10/31/2002
Spill Date: 3/5/1998
Spill Cause: Tank Failure
Spill Source: Commercial/Industrial
Spill Class: Known release that creates potential for fire or hazard. DEC Response.
Willing Responsible Party. Corrective action taken.
Cleanup Ceased: Not reported
Cleanup Meets Standard: False
SWIS: 1502
Investigator: BUECHI
Referred To: Not reported
Reported to Dept: 3/5/1998
CID: 270
Water Affected: Not reported
Spill Notifier: Affected Persons
Last Inspection: 11/24/1998
Recommended Penalty: False
UST Involvement: False
Remediation Phase: 0
Date Entered In Computer: 3/5/1998
Spill Record Last Update: 11/26/2002
Spiller Name: DAN BUSKEY
Spiller Company: UPS
Spiller Address: 1907 JAMES E CASEY DR
Spiller City,St,Zip: BUFFALO, NY
Spiller County: 001
Spiller Contact: DAN BUSKEY
Spiller Phone: (315) 454-4435
Spiller Extention: Not reported
DEC Region: 9
DER Facility ID: 256466
DEC Memo: Prior to Sept, 2004 data translation this spill Lead_DEC Field was "PJB"3/5/98 FG SPOKE TO MARK FOLLETT. TANK PULL AND WASTE OIL UST REMOVED. CONTAMINATION DISCOVERED. REQUEST DEC INSPECTION.3/5/98 FG SITE INSPECTION. 4 500 GALLON USTS REMOVED. 2 LUBE OIL, 1 ANTIFREEZE AND 1 WASTE OIL. WASTE OIL CONTAMINATION IN EXCAVATION NOT REMOVED YET. CONTAMINATION CAME FROM FILL PORT. SOME STAGED NEXT TO EXCAVATION. UPS TO CALL ME WHEN CONTAMINATION REMOVED. ROBERT RATH FROM UPS ON SITE. DAN BUSKEY FROM CLEMENT ON SITE.3/6/98 FG SITE INSPECTION. BOTTOM CLEAN CLAY. SIDES REMAIN DIRTY. KEVIN KAYS WITH UPS BELIEVES THIS IS HISTORICAL CONTAMINATION. THEY WILL COLLECT SAMPLES THEN BACKFILL, DISPOSE OF SOIL AND CHECK IN TO SITE ENVIRONMENTAL HISTORY.3/9/98 FG SPOKE TO KEVIN KAYS 821-6128 AND REQUESTED PCB'S & LEAD - HE AGREED.5/1/98 LTR SENT REQUESTING SITE STATUS UPDATE BY 5/22/98.05/22/98 JFO TELCON W/JULIE STRAUB SHE WILL FORWARD TANK CLOSURE REPORT JUNE 3, 1998.6/23/98 JULIE STRAUB WITH

Map ID
Direction
Distance
Elevation

MAP FINDINGS

Site

Database(s)

EDR ID Number
EPA ID Number

UNITED PARCEL SERVICE (Continued)

S104075259

UPS CALLED AND SAID SHE WOULD NEED AN EXTENSION TO RESPOND TO MY REQUEST FOR REMEDIATION UNTIL 8/31/98. I TOLD HER THAT WOULD BE ACCEPTABLE. 9/1/98 RECD UPS RESPONSE. THEY SAID THAT THEY WILL NOT UNDERTAKE THE ON SITE WORK BECAUSE THE TANKS THEY REMOVED WERE IN TACT AND THE SITE WAS FORMERLY AN INACTIVE HAZARDOUS WASTE SITE. THEY FEEL THAT THE CONTAMINATION IS HISTORICAL AND DEC SHOULD CONTACT FORMER OWNERS. 9/1/98 LTR SENT TO UPS REQUESTING A RIGHT OF ENTRY FOR DEC TO COMPLETE THE WORK. RESPONSE DUE 9/16/98. NOTE: IF THE CONTAMINATION WAS HISTORICAL THEN UPS PLACED THE USTS IN CONTAMINATION IN 1988 WHEN THEY INSTALLED THE UST'S. DO RECORDS EXIST OF SUCH AN ACTIVITY? UPS SHOULD HAVE REPORTED THAT PROBLEM AT THAT TIME. SINCE THEY DID NOT REPORT SUCH A PROBLEM, I DOUBT THAT ONE EXISTED PRIOR TO THE INSTALLATION OF THE USTS. THE SITE IS A FORMER INACTIVE HAZARDOUS WASTE SITE NO. 9151222, NEW BUFFALO INDUSTRIAL PARK AND WAS DELISTED IN 12/87. 9/9/98 BOB MOWREY WITH UPS CALLED AND REQUESTED A MEETING WITH DEC REGARDING ISSUES AT THIS SITE. THEY ARE CONCERNED ABOUT THE INACTIVE HAZARDOUS WASTE SITE ISSUES AND THE FACT THAT THE SITE IS ON THE HAZARDOUS SUBSTANCE SITE LIST. THEY WOULD LIKE TO MEET WITH MY SUPERVISOR AS WELL AS SOMEONE FROM THE INACTIVE HAZARDOUS WASTE SITE GROUP. UPS DOES NOT WANT TO CLEAN UP AN HISTORICAL PROBLEM. MR. MOWREY IS TO GET BACK TO ME WITH POSSIBLE DATES FOR A MEETING. 10/29/98 MR. MOWREY SENT A LTR STATING THAT BURA WILL NOT BE INVOLVED IN THE SITE. HE SAID HE WILL CALL ME IN THE NEAR FUTURE TO DISCUSS MEETING DATES. 11/4/98 FG CALLED MR. MOWREY AND LEFT A MESSAGE THAT ANY DAY NEXT WEEK OR THE FOLLOWING WEEK WOULD BE OK. 11/12/98 BOB MOWREY CALLED TO STATE THAT THE MEETING WILL TAKE PLACE ON 11/23/98 1:00 PM. HE DOES NOT WANT THE MTG AT UPS BUT HERE AT OUR OFFICES. 11/23/98 FG, PJB, RNL, JW, MET WITH UPS AT DEC OFFICE. THEY INDICATED THAT THEY WILL SUBMIT A SCOPE OF WORK WITHIN 45 DAYS TO INVESTIGATE PREVIOUS CONTAMINATION AS WELL AS SOME SUBSURFACE INVESTIGATION WORK. THEY BELIEVE THE CONTAMINATION IS FROM HISTORICAL SPILLS PRIOR TO THEIR OPERATION ON THE SITE. 11/24/98 FG RNL SITE INSPECTION. MET MIKE LASHAY, BOB RATH, SCOTT FLANDERS FROM UPS ON SITE. LOOKED AT FORMER EXCAVATION AREA WHICH IS NOW PAVED. THE GASOLINE 20K UST IS ABOUT 100 FT AWAY FROM THIS AREA. WE ALSO LOOKED AT THE DIESEL TANKS WHICH ARE ON THE OTHER SIDE OF THE PROPERTY. 12/2/98 FG SPOKE TO BOB MOWREY, RESPONDING TO HIS 12/1/98 LTR. HE WAS TOLD THAT THE SCOPE WAS TOO LIMITED AND IF IT IS NOT EXPANDED DEC WILL NOT ACCEPT. HE AGREED TO EXAMINE THE GASOLINE UST AREA SINCE IT IS SO CLOSE. HIS PROPOSAL WILL INCLUDE BORINGS TO DETERMINE SOME OF THE EXTENT. IT IS DUE 12/21/98. 1/27/99 RECD A RESPONSE LETTER FROM BOB MOWREY TO MY 12/21/98 LETTER. HE AGREED TO ALL REQUESTS EXCEPT FOR THE FURTHER DELINEATION OF CONTAMINATION BEYOND WHAT WAS PROPOSED. HE SAID WE WILL DECIDE ON FURTHER DELINEATION AFTER THE COMPLETION OF THIS STUDY. I CALLED MR. MOWREY AND SAID THIS WAS OK BUT WE NEED A DATE WHEN WORK WOULD COMMENCE. HE SAID SOME TIME IN MARCH 1999. HE WILL PROVIDE THAT IN WRITING. 5/5/99 BOB MOWREY, LEGAL COUNSEL FOR UPS, CALLED AND SAID THAT THEY ARE CONCERNED ABOUT DRILLING THROUGH CYANIDE. THEY WOULD LIKE TO HAVE A MEETING WITH JERRY MIKOL TO DISCUSS THESE ISSUES AND ARE AVAILABLE TO MEET ON MAY 13, 1999. MR. MOWREY SAID THAT NIXON HARGRAVE GAVE HIM THIS ADVICE AND HE WILL PUT THE REQUEST IN WRITING. 11/1/99 BOB MOWREY SUBMITTED A LTR STATING THAT THEY COULD NOT MEET THE EXPECTED DEADLINE FOR SUBMISSION OF A REPORT ON 10/18/99 BUT EXPECT TO SUBMIT A REPORT ON 11/5/99. 11/9/99 UPS SUBMITTED A SUMMARY REPORT OF THE HISTORY OF THE SITE. THEY CLAIM THAT THE SITE HAS HISTORICAL FILL AND THEY SHOULD NOT BE MADE TO DO ANY FURTHER WORK. UPS COLLECTED

Map ID
Direction
Distance
Elevation

MAP FINDINGS

Site

Database(s)

EDR ID Number
EPA ID Number

UNITED PARCEL SERVICE (Continued)

S104075259

Remarks: BACKGROUND SAMPLES ON SITE WHICH SHOWED NO VOLATILE CONTAMINATION. PJB WILL PROVIDE A RESPONSE. 9/30/00 SENT AN E MAIL TO PJB REQUESTING AN UPDATE ON THE STATUS OF THE ACTIVITY AT THIS SITE. 10/31/02: MF SITE 'I' PER E-MAIL FROM PJB. PJB TO SEND 'I' LETTER. NO FURTHER ACTION POSSIBLE.
TANK HAS DEVELOPED LEAKS FOR UNKNOWN REASON. CALLER WOULD LIKE A CALL BACK

Material:

Site ID: 318156
Operable Unit ID: 1056330
Operable Unit: 01
Material ID: 324483
Material Code: 0022
Material Name: Waste Oil/Used Oil
Case No.: Not reported
Material FA: Petroleum
Quantity: 0
Units: Gallons
Recovered: No
Resource Affected: Not reported
Oxygenate: False

Tank Test:

Site ID: 287768
Spill Number/Closed Date: 9701616 / 6/3/1997
Spill Date: 5/6/1997
Spill Cause: Tank Overfill
Spill Source: Commercial/Industrial
Spill Class: Known release with minimal potential for fire or hazard. DEC Response. Willing Responsible Party. Corrective action taken.
Cleanup Ceased: Not reported
Cleanup Meets Standard: True
SWIS: 1502
Investigator: RMCROSSE
Referred To: Not reported
Reported to Dept: 5/6/1997
CID: 266
Water Affected: Not reported
Spill Notifier: Responsible Party
Last Inspection: 5/7/1997
Recommended Penalty: False
UST Involvement: False
Remediation Phase: 0
Date Entered In Computer: 5/6/1997
Spill Record Last Update: 3/21/2002
Spiller Name: SCOTT FLANDERS
Spiller Company: UNITED PARCEL SERVICE
Spiller Address: 1907 JAMES E CASEY DRIVE
Spiller City, St, Zip: BUFFALO, NY 14206-
Spiller County: 001
Spiller Contact: Not reported
Spiller Phone: Not reported
Spiller Extention: Not reported

Map ID
Direction
Distance
Elevation

MAP FINDINGS

Site

Database(s)

EDR ID Number
EPA ID Number

UNITED PARCEL SERVICE (Continued)

S104075259

DEC Region: 9
DER Facility ID: 233089
DEC Memo: Prior to Sept, 2004 data translation this spill Lead_DEC Field was "RMC"05/07/97 RMC/SITE NO EVIDENCE OF SPILLAGE REMAINS05/12/97 RMC/FILE NOTE FLANDERS ADVISED VIA MESSAGE THAT SPILL WAS CLEANED UP BY OUTSIDE CONTRACTOR AND THAT HE WOULD BE ON VACATION ALL THIS WEEK, 06/03/97 RMC/FLANDERS/PHONE GREEN ENVIRONMENT CLEANED UP SPILL AND DISPOSED OF MATERIALS AT THEIR TSD, NO FURTHER ACITON REQUIRED, CLOSE OUT
Remarks: TANK OVERFILL WHILE FUELING A TRUCK. ONTO CONCRETE AND INTO STORM DRAIN. CALLER DOESN'T BELIEVE THAT ANY STREAMS ARE AFFECTED AT THIS POINT. GREEN ENVIRONMENTAL SERVICES ENROUTE FOR CLEAN UP. CALLER ENROUTE TO SCENE FROM HOME.

Material:
Site ID: 287768
Operable Unit ID: 1047643
Operable Unit: 01
Material ID: 338166
Material Code: 0008
Material Name: Diesel
Case No.: Not reported
Material FA: Petroleum
Quantity: 15
Units: Gallons
Recovered: 15
Resource Affected: Not reported
Oxygenate: False

Tank Test:

NY MANIFEST:
EPA ID: NYD986878411
Country: USA

Mailing Info:
Name: UNITED PARCEL SERVICE
Contact: PAUL KAY
Address: 1907 JAMES E CASEY DRIVE
City/State/Zip: BUFFALO, NY 14206
Country: USA
Phone: 716-821-6128

Manifest:
Document ID: Not reported
Manifest Status: Not reported
Trans1 State ID: IND058484114
Trans2 State ID: Not reported
Generator Ship Date: 03/24/2009
Trans1 Recv Date: 03/24/2009
Trans2 Recv Date: Not reported
TSD Site Recv Date: 03/30/2009
Part A Recv Date: Not reported
Part B Recv Date: Not reported

Map ID
Direction
Distance
Elevation

MAP FINDINGS

Site

Database(s)

EDR ID Number
EPA ID Number

UNITED PARCEL SERVICE (Continued)

S104075259

Generator EPA ID: NYD986878411
Trans1 EPA ID: Not reported
Trans2 EPA ID: Not reported
TSDF ID: OHD980613541
Waste Code: Not reported
Quantity: 75.0
Units: P - Pounds
Number of Containers: 1.0
Container Type: DM - Metal drums, barrels
Handling Method: B Incineration, heat recovery, burning.
Specific Gravity: 1.0
Year: 2009
Manifest Tracking Num: 000232421WAS
Import Ind: N
Export Ind: N
Discr Quantity Ind: N
Discr Type Ind: N
Discr Residue Ind: N
Discr Partial Reject Ind: N
Discr Full Reject Ind: N
Manifest Ref Num: Not reported
Alt Fac RCRA Id: Not reported
Alt Fac Sign Date: Not reported
Mgmt Method Type Code: H040

Document ID: Not reported
Manifest Status: Not reported
Trans1 State ID: IND058484114
Trans2 State ID: Not reported
Generator Ship Date: 11/03/2009
Trans1 Recv Date: 11/03/2009
Trans2 Recv Date: Not reported
TSD Site Recv Date: 11/12/2009
Part A Recv Date: Not reported
Part B Recv Date: Not reported
Generator EPA ID: NYD986878411
Trans1 EPA ID: Not reported
Trans2 EPA ID: Not reported
TSDF ID: OHD980613541
Waste Code: Not reported
Quantity: 166.0
Units: P - Pounds
Number of Containers: 1.0
Container Type: DM - Metal drums, barrels
Handling Method: B Incineration, heat recovery, burning.
Specific Gravity: 1.0
Year: 2009
Manifest Tracking Num: 000283555WAS
Import Ind: N
Export Ind: N
Discr Quantity Ind: N
Discr Type Ind: N
Discr Residue Ind: N
Discr Partial Reject Ind: N
Discr Full Reject Ind: N
Manifest Ref Num: Not reported

Map ID
Direction
Distance
Elevation

MAP FINDINGS

Site

Database(s)

EDR ID Number
EPA ID Number

UNITED PARCEL SERVICE (Continued)

S104075259

Alt Fac RCRA Id: Not reported
Alt Fac Sign Date: Not reported
Mgmt Method Type Code: H040

Document ID: Not reported
Manifest Status: Not reported
Trans1 State ID: IND058484114
Trans2 State ID: Not reported
Generator Ship Date: 09/09/2009
Trans1 Recv Date: 09/09/2009
Trans2 Recv Date: Not reported
TSD Site Recv Date: 09/18/2009
Part A Recv Date: Not reported
Part B Recv Date: Not reported
Generator EPA ID: NYD986878411
Trans1 EPA ID: Not reported
Trans2 EPA ID: Not reported
TSDF ID: IND093219012
Waste Code: Not reported
Quantity: 585.0
Units: P - Pounds
Number of Containers: 3.0
Container Type: DM - Metal drums, barrels
Handling Method: L Landfill.
Specific Gravity: 1.0
Year: 2009
Manifest Tracking Num: 000211146WAS
Import Ind: N
Export Ind: N
Discr Quantity Ind: N
Discr Type Ind: N
Discr Residue Ind: N
Discr Partial Reject Ind: N
Discr Full Reject Ind: N
Manifest Ref Num: Not reported
Alt Fac RCRA Id: Not reported
Alt Fac Sign Date: Not reported
Mgmt Method Type Code: H141

Document ID: Not reported
Manifest Status: Not reported
Trans1 State ID: IND058484114
Trans2 State ID: Not reported
Generator Ship Date: 12/01/2009
Trans1 Recv Date: 12/01/2009
Trans2 Recv Date: Not reported
TSD Site Recv Date: 12/15/2009
Part A Recv Date: Not reported
Part B Recv Date: Not reported
Generator EPA ID: NYD986878411
Trans1 EPA ID: Not reported
Trans2 EPA ID: Not reported
TSDF ID: IND093219012
Waste Code: Not reported
Quantity: 245.0

Map ID
Direction
Distance
Elevation

MAP FINDINGS

Site

Database(s)

EDR ID Number
EPA ID Number

UNITED PARCEL SERVICE (Continued)

S104075259

Units: P - Pounds
Number of Containers: 1.0
Container Type: DM - Metal drums, barrels
Handling Method: L Landfill.
Specific Gravity: 1.0
Year: 2009
Manifest Tracking Num: 000284064WAS
Import Ind: N
Export Ind: N
Discr Quantity Ind: N
Discr Type Ind: N
Discr Residue Ind: N
Discr Partial Reject Ind: N
Discr Full Reject Ind: N
Manifest Ref Num: Not reported
Alt Fac RCRA Id: Not reported
Alt Fac Sign Date: Not reported
Mgmt Method Type Code: H141

Document ID: Not reported
Manifest Status: Not reported
Trans1 State ID: IND058484114
Trans2 State ID: Not reported
Generator Ship Date: 02/24/2009
Trans1 Recv Date: 02/24/2009
Trans2 Recv Date: Not reported
TSD Site Recv Date: 03/06/2009
Part A Recv Date: Not reported
Part B Recv Date: Not reported
Generator EPA ID: NYD986878411
Trans1 EPA ID: Not reported
Trans2 EPA ID: Not reported
TSDF ID: IND093219012
Waste Code: Not reported
Quantity: 545.0
Units: P - Pounds
Number of Containers: 1.0
Container Type: DM - Metal drums, barrels
Handling Method: B Incineration, heat recovery, burning.
Specific Gravity: 1.0
Year: 2009
Manifest Tracking Num: 000232911WAS
Import Ind: N
Export Ind: N
Discr Quantity Ind: N
Discr Type Ind: N
Discr Residue Ind: N
Discr Partial Reject Ind: N
Discr Full Reject Ind: N
Manifest Ref Num: Not reported
Alt Fac RCRA Id: Not reported
Alt Fac Sign Date: Not reported
Mgmt Method Type Code: H061

Document ID: Not reported

Map ID
Direction
Distance
Elevation

MAP FINDINGS

Site

Database(s)

EDR ID Number
EPA ID Number

UNITED PARCEL SERVICE (Continued)

S104075259

Manifest Status:	Not reported
Trans1 State ID:	IND058484114
Trans2 State ID:	Not reported
Generator Ship Date:	04/21/2009
Trans1 Recv Date:	04/21/2009
Trans2 Recv Date:	Not reported
TSD Site Recv Date:	04/25/2009
Part A Recv Date:	Not reported
Part B Recv Date:	Not reported
Generator EPA ID:	NYD986878411
Trans1 EPA ID:	Not reported
Trans2 EPA ID:	Not reported
TSD ID:	IND093219012
Waste Code:	Not reported
Quantity:	195.0
Units:	P - Pounds
Number of Containers:	1.0
Container Type:	DM - Metal drums, barrels
Handling Method:	L Landfill.
Specific Gravity:	1.0
Year:	2009
Manifest Tracking Num:	000241299WAS
Import Ind:	N
Export Ind:	N
Discr Quantity Ind:	N
Discr Type Ind:	N
Discr Residue Ind:	N
Discr Partial Reject Ind:	N
Discr Full Reject Ind:	N
Manifest Ref Num:	Not reported
Alt Fac RCRA Id:	Not reported
Alt Fac Sign Date:	Not reported
Mgmt Method Type Code:	H141
Document ID:	Not reported
Manifest Status:	Not reported
Trans1 State ID:	IND058484114
Trans2 State ID:	Not reported
Generator Ship Date:	08/11/2009
Trans1 Recv Date:	08/11/2009
Trans2 Recv Date:	Not reported
TSD Site Recv Date:	08/25/2009
Part A Recv Date:	Not reported
Part B Recv Date:	Not reported
Generator EPA ID:	NYD986878411
Trans1 EPA ID:	Not reported
Trans2 EPA ID:	Not reported
TSD ID:	IND093219012
Waste Code:	Not reported
Quantity:	1045.0
Units:	P - Pounds
Number of Containers:	1.0
Container Type:	DM - Metal drums, barrels
Handling Method:	B Incineration, heat recovery, burning.
Specific Gravity:	1.0
Year:	2009

Map ID
Direction
Distance
Elevation

MAP FINDINGS

Site

Database(s)

EDR ID Number
EPA ID Number

UNITED PARCEL SERVICE (Continued)

S104075259

Manifest Tracking Num: 000272229WAS
Import Ind: N
Export Ind: N
Discr Quantity Ind: N
Discr Type Ind: N
Discr Residue Ind: N
Discr Partial Reject Ind: N
Discr Full Reject Ind: N
Manifest Ref Num: Not reported
Alt Fac RCRA Id: Not reported
Alt Fac Sign Date: Not reported
Mgmt Method Type Code: H061

Document ID: Not reported
Manifest Status: Not reported
Trans1 State ID: IND058484114
Trans2 State ID: Not reported
Generator Ship Date: 04/21/2009
Trans1 Recv Date: 04/21/2009
Trans2 Recv Date: Not reported
TSD Site Recv Date: 04/25/2009
Part A Recv Date: Not reported
Part B Recv Date: Not reported
Generator EPA ID: NYD986878411
Trans1 EPA ID: Not reported
Trans2 EPA ID: Not reported
TSDF ID: IND093219012
Waste Code: Not reported
Quantity: 195.0
Units: P - Pounds
Number of Containers: 1.0
Container Type: DM - Metal drums, barrels
Handling Method: L Landfill.
Specific Gravity: 1.0
Year: 2009
Manifest Tracking Num: 000241299WAS
Import Ind: N
Export Ind: N
Discr Quantity Ind: N
Discr Type Ind: N
Discr Residue Ind: N
Discr Partial Reject Ind: N
Discr Full Reject Ind: N
Manifest Ref Num: Not reported
Alt Fac RCRA Id: Not reported
Alt Fac Sign Date: Not reported
Mgmt Method Type Code: H141

Document ID: Not reported
Manifest Status: Not reported
Trans1 State ID: IND058484114
Trans2 State ID: Not reported
Generator Ship Date: 01/30/2009
Trans1 Recv Date: 01/30/2009
Trans2 Recv Date: Not reported

Map ID
Direction
Distance
Elevation

MAP FINDINGS

Site

Database(s)

EDR ID Number
EPA ID Number

UNITED PARCEL SERVICE (Continued)

S104075259

TSD Site Recv Date: 02/11/2009
Part A Recv Date: Not reported
Part B Recv Date: Not reported
Generator EPA ID: NYD986878411
Trans1 EPA ID: Not reported
Trans2 EPA ID: Not reported
TSD ID: IND093219012
Waste Code: Not reported
Quantity: 220.0
Units: P - Pounds
Number of Containers: 1.0
Container Type: DM - Metal drums, barrels
Handling Method: L Landfill.
Specific Gravity: 1.0
Year: 2009
Manifest Tracking Num: 000229023WAS
Import Ind: N
Export Ind: N
Discr Quantity Ind: N
Discr Type Ind: N
Discr Residue Ind: N
Discr Partial Reject Ind: N
Discr Full Reject Ind: N
Manifest Ref Num: Not reported
Alt Fac RCRA Id: Not reported
Alt Fac Sign Date: Not reported
Mgmt Method Type Code: H141

Document ID: Not reported
Manifest Status: Not reported
Trans1 State ID: IND058484114
Trans2 State ID: Not reported
Generator Ship Date: 03/24/2009
Trans1 Recv Date: 03/24/2009
Trans2 Recv Date: Not reported
TSD Site Recv Date: 04/03/2009
Part A Recv Date: Not reported
Part B Recv Date: Not reported
Generator EPA ID: NYD986878411
Trans1 EPA ID: Not reported
Trans2 EPA ID: Not reported
TSD ID: IND093219012
Waste Code: Not reported
Quantity: 195.0
Units: P - Pounds
Number of Containers: 1.0
Container Type: DM - Metal drums, barrels
Handling Method: L Landfill.
Specific Gravity: 1.0
Year: 2009
Manifest Tracking Num: 000232420WAS
Import Ind: N
Export Ind: N
Discr Quantity Ind: N
Discr Type Ind: N
Discr Residue Ind: N

Map ID
Direction
Distance
Elevation

MAP FINDINGS

Site

Database(s)

EDR ID Number
EPA ID Number

UNITED PARCEL SERVICE (Continued)

S104075259

Discr Partial Reject Ind: N
Discr Full Reject Ind: N
Manifest Ref Num: Not reported
Alt Fac RCRA Id: Not reported
Alt Fac Sign Date: Not reported
Mgmt Method Type Code: H141

Document ID: Not reported
Manifest Status: Not reported
Trans1 State ID: IND058484114
Trans2 State ID: Not reported
Generator Ship Date: 08/11/2009
Trans1 Recv Date: 08/11/2009
Trans2 Recv Date: Not reported
TSD Site Recv Date: 08/25/2009
Part A Recv Date: Not reported
Part B Recv Date: Not reported
Generator EPA ID: NYD986878411
Trans1 EPA ID: Not reported
Trans2 EPA ID: Not reported
TSDF ID: IND093219012
Waste Code: Not reported
Quantity: 195.0
Units: P - Pounds
Number of Containers: 1.0
Container Type: DM - Metal drums, barrels
Handling Method: L Landfill.
Specific Gravity: 1.0
Year: 2009
Manifest Tracking Num: 000272229WAS
Import Ind: N
Export Ind: N
Discr Quantity Ind: N
Discr Type Ind: N
Discr Residue Ind: N
Discr Partial Reject Ind: N
Discr Full Reject Ind: N
Manifest Ref Num: Not reported
Alt Fac RCRA Id: Not reported
Alt Fac Sign Date: Not reported
Mgmt Method Type Code: H141

Document ID: Not reported
Manifest Status: Not reported
Trans1 State ID: IND058484114
Trans2 State ID: Not reported
Generator Ship Date: 06/16/2009
Trans1 Recv Date: 06/16/2009
Trans2 Recv Date: Not reported
TSD Site Recv Date: 06/22/2009
Part A Recv Date: Not reported
Part B Recv Date: Not reported
Generator EPA ID: NYD986878411
Trans1 EPA ID: Not reported
Trans2 EPA ID: Not reported

Map ID
Direction
Distance
Elevation

MAP FINDINGS

Site

Database(s)

EDR ID Number
EPA ID Number

UNITED PARCEL SERVICE (Continued)

S104075259

TSDF ID: OHD980613541
Waste Code: Not reported
Quantity: 178.0
Units: P - Pounds
Number of Containers: 1.0
Container Type: DM - Metal drums, barrels
Handling Method: B Incineration, heat recovery, burning.
Specific Gravity: 1.0
Year: 2009
Manifest Tracking Num: 000245771WAS
Import Ind: N
Export Ind: N
Discr Quantity Ind: N
Discr Type Ind: N
Discr Residue Ind: N
Discr Partial Reject Ind: N
Discr Full Reject Ind: N
Manifest Ref Num: Not reported
Alt Fac RCRA Id: Not reported
Alt Fac Sign Date: Not reported
Mgmt Method Type Code: H040

Document ID: Not reported
Manifest Status: Not reported
Trans1 State ID: IND058484114
Trans2 State ID: Not reported
Generator Ship Date: 01/30/2009
Trans1 Recv Date: 01/30/2009
Trans2 Recv Date: Not reported
TSD Site Recv Date: 02/11/2009
Part A Recv Date: Not reported
Part B Recv Date: Not reported
Generator EPA ID: NYD986878411
Trans1 EPA ID: Not reported
Trans2 EPA ID: Not reported
TSDF ID: IND093219012
Waste Code: Not reported
Quantity: 136.0
Units: P - Pounds
Number of Containers: 1.0
Container Type: DM - Metal drums, barrels
Handling Method: L Landfill.
Specific Gravity: 1.0
Year: 2009
Manifest Tracking Num: 000229023WAS
Import Ind: N
Export Ind: N
Discr Quantity Ind: N
Discr Type Ind: N
Discr Residue Ind: N
Discr Partial Reject Ind: N
Discr Full Reject Ind: N
Manifest Ref Num: Not reported
Alt Fac RCRA Id: Not reported
Alt Fac Sign Date: Not reported
Mgmt Method Type Code: H141

Map ID
Direction
Distance
Elevation

MAP FINDINGS

Site

Database(s)

EDR ID Number
EPA ID Number

UNITED PARCEL SERVICE (Continued)

S104075259

Document ID: Not reported
Manifest Status: Not reported
Trans1 State ID: IND058484114
Trans2 State ID: Not reported
Generator Ship Date: 04/21/2009
Trans1 Recv Date: 04/21/2009
Trans2 Recv Date: Not reported
TSD Site Recv Date: 04/25/2009
Part A Recv Date: Not reported
Part B Recv Date: Not reported
Generator EPA ID: NYD986878411
Trans1 EPA ID: Not reported
Trans2 EPA ID: Not reported
TSDF ID: IND093219012
Waste Code: Not reported
Quantity: 545.0
Units: P - Pounds
Number of Containers: 1.0
Container Type: DM - Metal drums, barrels
Handling Method: B Incineration, heat recovery, burning.
Specific Gravity: 1.0
Year: 2009
Manifest Tracking Num: 000241299WAS
Import Ind: N
Export Ind: N
Discr Quantity Ind: N
Discr Type Ind: N
Discr Residue Ind: N
Discr Partial Reject Ind: N
Discr Full Reject Ind: N
Manifest Ref Num: Not reported
Alt Fac RCRA Id: Not reported
Alt Fac Sign Date: Not reported
Mgmt Method Type Code: H061

Document ID: Not reported
Manifest Status: Not reported
Trans1 State ID: IND058484114
Trans2 State ID: Not reported
Generator Ship Date: 11/03/2009
Trans1 Recv Date: 11/03/2009
Trans2 Recv Date: Not reported
TSD Site Recv Date: 11/11/2009
Part A Recv Date: Not reported
Part B Recv Date: Not reported
Generator EPA ID: NYD986878411
Trans1 EPA ID: Not reported
Trans2 EPA ID: Not reported
TSDF ID: IND093219012
Waste Code: Not reported
Quantity: 545.0
Units: P - Pounds
Number of Containers: 1.0
Container Type: DM - Metal drums, barrels
Handling Method: B Incineration, heat recovery, burning.
Specific Gravity: 1.0

Map ID
Direction
Distance
Elevation

MAP FINDINGS

Site

Database(s)

EDR ID Number
EPA ID Number

UNITED PARCEL SERVICE (Continued)

S104075259

Year: 2009
Manifest Tracking Num: 000283554WAS
Import Ind: N
Export Ind: N
Discr Quantity Ind: N
Discr Type Ind: N
Discr Residue Ind: N
Discr Partial Reject Ind: N
Discr Full Reject Ind: N
Manifest Ref Num: Not reported
Alt Fac RCRA Id: Not reported
Alt Fac Sign Date: Not reported
Mgmt Method Type Code: H061

Document ID: Not reported
Manifest Status: Not reported
Trans1 State ID: IND058484114
Trans2 State ID: Not reported
Generator Ship Date: 04/21/2009
Trans1 Recv Date: 04/21/2009
Trans2 Recv Date: Not reported
TSD Site Recv Date: 04/25/2009
Part A Recv Date: Not reported
Part B Recv Date: Not reported
Generator EPA ID: NYD986878411
Trans1 EPA ID: Not reported
Trans2 EPA ID: Not reported
TSDF ID: OHD980613541
Waste Code: Not reported
Quantity: 77.0
Units: P - Pounds
Number of Containers: 1.0
Container Type: DM - Metal drums, barrels
Handling Method: B Incineration, heat recovery, burning.
Specific Gravity: 1.0
Year: 2009
Manifest Tracking Num: 000241298WAS
Import Ind: N
Export Ind: N
Discr Quantity Ind: N
Discr Type Ind: N
Discr Residue Ind: N
Discr Partial Reject Ind: N
Discr Full Reject Ind: N
Manifest Ref Num: Not reported
Alt Fac RCRA Id: Not reported
Alt Fac Sign Date: Not reported
Mgmt Method Type Code: H040

Document ID: Not reported
Manifest Status: Not reported
Trans1 State ID: IND058484114
Trans2 State ID: Not reported
Generator Ship Date: 03/24/2009
Trans1 Recv Date: 03/24/2009

Map ID
Direction
Distance
Elevation

MAP FINDINGS

Site

Database(s)

EDR ID Number
EPA ID Number

UNITED PARCEL SERVICE (Continued)

S104075259

Trans2 Recv Date: Not reported
TSD Site Recv Date: 04/03/2009
Part A Recv Date: Not reported
Part B Recv Date: Not reported
Generator EPA ID: NYD986878411
Trans1 EPA ID: Not reported
Trans2 EPA ID: Not reported
TSD ID: IND093219012
Waste Code: Not reported
Quantity: 152.0
Units: P - Pounds
Number of Containers: 1.0
Container Type: DM - Metal drums, barrels
Handling Method: L Landfill.
Specific Gravity: 1.0
Year: 2009
Manifest Tracking Num: 000232420WAS
Import Ind: N
Export Ind: N
Discr Quantity Ind: N
Discr Type Ind: N
Discr Residue Ind: N
Discr Partial Reject Ind: N
Discr Full Reject Ind: N
Manifest Ref Num: Not reported
Alt Fac RCRA Id: Not reported
Alt Fac Sign Date: Not reported
Mgmt Method Type Code: H141

Document ID: Not reported
Manifest Status: Not reported
Trans1 State ID: IND058484114
Trans2 State ID: Not reported
Generator Ship Date: 07/14/2009
Trans1 Recv Date: 07/14/2009
Trans2 Recv Date: Not reported
TSD Site Recv Date: 07/21/2009
Part A Recv Date: Not reported
Part B Recv Date: Not reported
Generator EPA ID: NYD986878411
Trans1 EPA ID: Not reported
Trans2 EPA ID: Not reported
TSD ID: IND093219012
Waste Code: Not reported
Quantity: 415.0
Units: P - Pounds
Number of Containers: 2.0
Container Type: DM - Metal drums, barrels
Handling Method: L Landfill.
Specific Gravity: 1.0
Year: 2009
Manifest Tracking Num: 000246268WAS
Import Ind: N
Export Ind: N
Discr Quantity Ind: N
Discr Type Ind: N

Map ID
Direction
Distance
Elevation

MAP FINDINGS

Site

Database(s)

EDR ID Number
EPA ID Number

UNITED PARCEL SERVICE (Continued)

S104075259

Discr Residue Ind: N
Discr Partial Reject Ind: N
Discr Full Reject Ind: N
Manifest Ref Num: Not reported
Alt Fac RCRA Id: Not reported
Alt Fac Sign Date: Not reported
Mgmt Method Type Code: H141

Document ID: Not reported
Manifest Status: Not reported
Trans1 State ID: IND058484114
Trans2 State ID: Not reported
Generator Ship Date: 10/08/2009
Trans1 Recv Date: 10/08/2009
Trans2 Recv Date: Not reported
TSD Site Recv Date: 10/25/2009
Part A Recv Date: Not reported
Part B Recv Date: Not reported
Generator EPA ID: NYD986878411
Trans1 EPA ID: Not reported
Trans2 EPA ID: Not reported
TSDF ID: IND093219012
Waste Code: Not reported
Quantity: 195.0
Units: P - Pounds
Number of Containers: 1.0
Container Type: DM - Metal drums, barrels
Handling Method: L Landfill.
Specific Gravity: 1.0
Year: 2009
Manifest Tracking Num: 000280164WAS
Import Ind: N
Export Ind: N
Discr Quantity Ind: N
Discr Type Ind: N
Discr Residue Ind: N
Discr Partial Reject Ind: N
Discr Full Reject Ind: N
Manifest Ref Num: Not reported
Alt Fac RCRA Id: Not reported
Alt Fac Sign Date: Not reported
Mgmt Method Type Code: H141

Document ID: Not reported
Manifest Status: Not reported
Trans1 State ID: IND058484114
Trans2 State ID: Not reported
Generator Ship Date: 11/03/2009
Trans1 Recv Date: 11/03/2009
Trans2 Recv Date: Not reported
TSD Site Recv Date: 11/11/2009
Part A Recv Date: Not reported
Part B Recv Date: Not reported
Generator EPA ID: NYD986878411
Trans1 EPA ID: Not reported

Map ID
Direction
Distance
Elevation

MAP FINDINGS

Site

Database(s)

EDR ID Number
EPA ID Number

UNITED PARCEL SERVICE (Continued)

S104075259

Trans2 EPA ID: Not reported
TSDF ID: IND093219012
Waste Code: Not reported
Quantity: 390.0
Units: P - Pounds
Number of Containers: 2.0
Container Type: DM - Metal drums, barrels
Handling Method: L Landfill.
Specific Gravity: 1.0
Year: 2009
Manifest Tracking Num: 000283554WAS
Import Ind: N
Export Ind: N
Discr Quantity Ind: N
Discr Type Ind: N
Discr Residue Ind: N
Discr Partial Reject Ind: N
Discr Full Reject Ind: N
Manifest Ref Num: Not reported
Alt Fac RCRA Id: Not reported
Alt Fac Sign Date: Not reported
Mgmt Method Type Code: H141

SPILLS:

Facility ID: 9702852
Facility Type: ER
DER Facility ID: 255394
Site ID: 316757
DEC Region: 9
Spill Date: 6/5/1997
Spill Number/Closed Date: 9702852 / 10/24/1997
Spill Cause: Human Error
Spill Class: Known release with minimal potential for fire or hazard. DEC Response.
Willing Responsible Party. Corrective action taken.
SWIS: 1502
Investigator: FXGALLEG
Referred To: Not reported
Reported to Dept: 6/5/1997
CID: 211
Water Affected: Not reported
Spill Source: Commercial/Industrial
Spill Notifier: Responsible Party
Cleanup Ceased: Not reported
Cleanup Meets Std: True
Last Inspection: 10/24/1997
Recommended Penalty: False
UST Trust: False
Remediation Phase: 0
Date Entered In Computer: 6/5/1997
Spill Record Last Update: 10/8/1999
Spiller Name: SCOTT FLANDERS
Spiller Company: UNITED PARCEL SERVICE
Spiller Address: 1907 JAMES E CASEY DRIVE
Spiller City,St,Zip: BUFFALO, NY 14206-
Spiller Company: 001
Contact Name: Not reported
Contact Phone: Not reported

Map ID
Direction
Distance
Elevation

MAP FINDINGS

Site

Database(s)

EDR ID Number
EPA ID Number

UNITED PARCEL SERVICE (Continued)

S104075259

DEC Memo: Prior to Sept, 2004 data translation this spill Lead_DEC Field was "FG"6/6/97 SPOKE TO JOE GARBONE W/UPS. HE SAID HE DOESN'T KNOW WHAT HAPPENED BUT WILL CALL ME BACK WHEN SCOTT FLANDERS COMES IN.6/6/97 SPOKE TO SCOTT FLANDERS. HE SAID GREEN CLEANED UP LAST NIGHT & GENERATED ONE DRUM OF DEBRIS. DRUM WILL BE DISPOSED & HE WILL PROVIDE A DISPOSAL RECPT. 6/10/97 SITE VISIT. SCOTT FLANDERS SHOWED ME SPILL SITE AT BAY 6. SPILL HAD BEEN CLEANED UP. DRUM WAS STAGED IN THE BUILDING. MR. FLANDERS SAID HE WILL PROVIDE THE DISPOSAL RECPT ONCE GREEN DISPOSES OF THE MATERIAL. GREEN IS TO PICK UP MATERIAL WITHIN THE NEXT SEVERAL DAYS.8/27/97 LTR SENT TO UPS REQUESTING DISPOSAL RECPT BY 9/19/97.10/27/97 RECD DISPOSAL RECPT FOR DRUM OF PAINT WASTE. SITE INSPECTION. FOUND THAT DRUM HAS BEEN REMOVED FROM SITE. NO FURTHER WORK REQUIRED. NO FURTHER WORK REQUIRED. SITE CAN BE CLOSED.

Remarks: PAINT CONTAINER WAS DROPPED CAUSING SPILL - PAINT IS A RUST TYPEUNDERCOAT - PRODUCT DID ENTER TRENCH DRAIN BUT DID NOT FLOW ANYWHERE - GREEN ENVIRONMENTAL ON WAY TO CLEAN UP

Material:

Site ID: 316757
Operable Unit ID: 1048769
Operable Unit: 01
Material ID: 335777
Material Code: 0055A
Material Name: PAINT
Case No.: Not reported
Material FA: Other
Quantity: 16
Units: Gallons
Recovered: 16
Resource Affected: Not reported
Oxygenate: False

Tank Test:

Facility ID: 9701587
Facility Type: ER
DER Facility ID: 233089
Site ID: 287767
DEC Region: 9
Spill Date: 5/6/1997
Spill Number/Closed Date: 9701587 / 5/7/1997
Spill Cause: Equipment Failure
Spill Class: Known release with minimal potential for fire or hazard. DEC Response. Willing Responsible Party. Corrective action taken.

SWIS: 1502
Investigator: RMCROSSE
Referred To: Not reported
Reported to Dept: 5/6/1997
CID: 205
Water Affected: Not reported
Spill Source: Commercial/Industrial
Spill Notifier: Citizen
Cleanup Ceased: Not reported
Cleanup Meets Std: True
Last Inspection: 5/6/1997

Map ID
Direction
Distance
Elevation

MAP FINDINGS

Site

Database(s)

EDR ID Number
EPA ID Number

UNITED PARCEL SERVICE (Continued)

S104075259

Recommended Penalty: False
UST Trust: False
Remediation Phase: 0
Date Entered In Computer: 5/6/1997
Spill Record Last Update: 5/12/1997
Spiller Name: SCOTT FLANDERS
Spiller Company: UPS
Spiller Address: 1907 JAMES E CASEY DRIVE
Spiller City,St,Zip: BUFFALO, NY
Spiller Company: 001
Contact Name: Not reported
Contact Phone: Not reported
DEC Memo: Prior to Sept, 2004 data translation this spill Lead_DEC Field was
"RMC"05/06/97 RMC/SITE TALKED WITH SCOTT FLANDERS VIA PHONE, UPS DID
HAVE SPILL LAST EVENING TO THE MAIN CONVEYOR, 5 GALLONS OF MATERIAL
SPREAD OVER LARGE AREA OF BELT, EPS HIRED TO CLEAN UP, CLEANUP
COMPLETED, UPS UNAWARE THAT ANYONE FELT ILL, THEY CANCELLED PACKAGE
SORT YESTERDAY DUE TO PROBLEM AND SENT ALL EMPLOYEES IN THAT AREA
HOME.05/07/97 RMC/FILE RECEIVED MSDS, NON REPORTABLE PER PJB, NO
ACTION NECESSARY, CLOSE OUT
Remarks: SPILL TO CONVEYOR,SEVERAL PEOPLE OVERCOME BY ODOR.***FAXED FROM
REGION..

Material:
Site ID: 287767
Operable Unit ID: 1044212
Operable Unit: 01
Material ID: 338137
Material Code: 2006A
Material Name: TOLUENE 2,4-DIISOCYANATE
Case No.: 00584849
Material FA: Hazardous Material
Quantity: 5
Units: Gallons
Recovered: 5
Resource Affected: Not reported
Oxygenate: False

Tank Test:

Facility ID: 0101759
Facility Type: ER
DER Facility ID: 256466
Site ID: 318155
DEC Region: 9
Spill Date: 5/15/2001
Spill Number/Closed Date: 0101759 / 8/6/2001
Spill Cause: Unknown
Spill Class: Known release that creates potential for fire or hazard. DEC Response.
Willing Responsible Party. Corrective action taken.
SWIS: 1502
Investigator: JFOTTO
Referred To: Not reported
Reported to Dept: 5/15/2001
CID: 233
Water Affected: Not reported

Map ID
Direction
Distance
Elevation

MAP FINDINGS

Site

Database(s)

EDR ID Number
EPA ID Number

UNITED PARCEL SERVICE (Continued)

S104075259

Spill Source: Commercial/Industrial
Spill Notifier: Fire Department
Cleanup Ceased: Not reported
Cleanup Meets Std: True
Last Inspection: 5/16/2001
Recommended Penalty: False
UST Trust: False
Remediation Phase: 0
Date Entered In Computer: 5/15/2001
Spill Record Last Update: 8/6/2001
Spiller Name: Not reported
Spiller Company: UPS
Spiller Address: 1907 JAMES E CASEY DR
Spiller City,St,Zip: BUFFALO, NY - 001
Contact Name: PAUL MCCARTHY
Contact Phone: (716) 821-6129
DEC Memo: Prior to Sept, 2004 data translation this spill Lead_DEC Field was "JFO"05/15/01 JFO ON SITE MET WITH UPS REP. DAVE QUINN-HEALTH AND SAFETY MGR, PAUL MCCARTHY-BLDG FACILITY MGR, KEVIN FOLEY-COMPLIANCE MGR, BUFFALO FIRE CHIEF CUNNINGHAM AND RON HUNTINGTON OF ENVIRONMENTAL PRODUCTS AND SERVICES. THE PRODUCT THAT WAS SPILLED IS MALATHION AND INSECTICIDE USED FOR MOSQUITO CONTROL IN A CONCENTRATION OF 96%. WE HAVE A MSDS FOR A 50% MIXTURE. MARK FROM CHEMTREK SAID WE COULD ABSORB WITH SODA ASH AND NEUTRALIZE THE AREA WITH AN ALKALINE SOLUTION. THE BLDG WAS EVACUATED. APPROX 15' OF THE TRAILOR FLOOR APPEARS TO BE SATURATED. THEY WILL REMOVE THE PACKAGES IN THE TRAILOR. THE FLOOR OF TRAILOR IS WOOD. EP&S WILL REMOVE THE AFFECTED AREA OF THE FLOOR AND OVERPACK. UPS WILL SEPARATE THE PACKAGES THAT ARE NOT CONTAMINATED WHEN EP&S BRINGS THEM OUT OF THE TRAILOR. CONTAMINATED PACKAGES WILL BE OVERPACKED.05/16/01 JFO MEETING WITH P BUECHI, F SHATTUCK, M NIERENBERG AND JIM GROEBE TO DETAIL THE EVENT. 05/16/01 JFO ON SITE MET WITH LOUISA DIECK OF UPS (PLANT ENGINEER). WE WENT TO THE AREA OF THE SPILL. IT APPEARS TO BE CLEAN BUT A SLIGHT ODOR STILL EXISTS. RON HUNTINGTON NOW ON SITE TO REMOVE THE FLOOR OF THE TRAILOR. ALL THE CONTAMINATED MATERIAL HAS BEEN OVERPACKED IN CARDBOARD HAS-MAT CONTAINERS AND WERE IN THE TRAILOR. DISPOSAL RECEIPTS TO FOLLOW. 08/06/01 JFO RECEIVED DISPOSAL RECEIPTS. NO FURTHER ACTION REQUIRED.CLOSED
Remarks: unk cause of spill at this time approx 10 gallons 2 5 gal container have spilled fd is on scene eps crew is responding for clean up spill was to pavement and in a trailer
Material:
Site ID: 318155
Operable Unit ID: 838641
Operable Unit: 01
Material ID: 537464
Material Code: 0057A
Material Name: PESTICIDES
Case No.: Not reported
Material FA: Other
Quantity: 10
Units: Gallons
Recovered: No
Resource Affected: Not reported
Oxygenate: False

Map ID
Direction
Distance
Elevation

MAP FINDINGS

Site

Database(s)

EDR ID Number
EPA ID Number

UNITED PARCEL SERVICE (Continued)

S104075259

Tank Test:

**W116
NE
1/4-1/2
0.434 mi.
2291 ft.**

**UPS
1907 JAMES CASEY DR
BUFFALO, NY

Site 3 of 3 in cluster W**

**NY Spills S106003207
N/A**

**Relative:
Higher**

**Actual:
601 ft.**

SPILLS:

Facility ID: 0903565
Facility Type: ER
DER Facility ID: 254354
Site ID: 415682
DEC Region: 9
Spill Date: 6/26/2009
Spill Number/Closed Date: 0903565 / 7/23/2009
Spill Cause: Equipment Failure
Spill Class: Known release with minimal potential for fire or hazard. DEC Response.
Willing Responsible Party. Corrective action taken.

SWIS: 1502
Investigator: TDJOHNSO
Referred To: Not reported
Reported to Dept: 6/26/2009
CID: Not reported
Water Affected: Not reported
Spill Source: Commercial/Industrial
Spill Notifier: Responsible Party
Cleanup Ceased: Not reported
Cleanup Meets Std: False
Last Inspection: Not reported
Recommended Penalty: False
UST Trust: False
Remediation Phase: 0
Date Entered In Computer: 6/26/2009
Spill Record Last Update: 7/23/2009
Spiller Name: PAUL KAY
Spiller Company: UPS
Spiller Address: 1907 JAMES CASEY DR
Spiller City,St,Zip: BUFFALO, NY
Spiller Company: 999
Contact Name: PAUL KAY
Contact Phone: Not reported
DEC Memo: 06/26/09 TDJ UPS TRACTOR PUNCHED OIL PAN WHILE BACKING INTO DIESEL DISPENSER FILL AREA. ENTIRE CONTENTS OF OIL PAN, 10-11 GALLONS FLOWED ONTO CONCRETE AND INTO RECEIVER. OIL/WATER SEPARATOR IN RECEIVER HELD OIL BUT RAIN STORM HAPPENED DURING SPILL CAUSING THE SPREAD OF OIL ALONG CONCRETE. SPEEDY DRY AND PADS WERE USED BY UPS WORKERS TO CONTAIN MOST OF SPILL. OP-TECH WAS CALLED AND USED MORE SPEEDY DRY AND CALLED FOR VAC TRUCK BY INSTRUCTION OF UPS ENV. MANAGER TO CLEAN RECEIVER. TRACTOR WAS TOWED AWAY BEFORE CLEANUP.07/23/09 TDJ RECEIVED DISPOSAL RECEIPTS FOR 3 DRUMS OF SOILS AND 4 DRUMS OF OILY WATER TAKEN TO OP-TECH WAVERLY, NY SITE.NO FURTHER ACTIONFILE CLOSED

Remarks: Breakdown of vehicle caused spill onto concrete; Optech Environmental en route for cleanup.

Material:
Site ID:

415682

Map ID
Direction
Distance
Elevation

MAP FINDINGS

Site

Database(s)

EDR ID Number
EPA ID Number

UPS (Continued)

S106003207

Operable Unit ID: 1172013
Operable Unit: 01
Material ID: 2163864
Material Code: 0015
Material Name: Motor Oil
Case No.: Not reported
Material FA: Petroleum
Quantity: 10
Units: Gallons
Recovered: Not reported
Resource Affected: Not reported
Oxygenate: False

Tank Test:

Facility ID: 0201163
Facility Type: ER
DER Facility ID: 254354
Site ID: 315490
DEC Region: 9
Spill Date: 5/1/2002
Spill Number/Closed Date: 0201163 / 5/21/2002
Spill Cause: Other
Spill Class: Possible release with minimal potential for fire or hazard or Known release with no damage. DEC Response. Willing Responsible Party. Corrective action taken.

SWIS: 1502
Investigator: RJJONAK
Referred To: Not reported
Reported to Dept: 5/1/2002
CID: 257
Water Affected: Not reported
Spill Source: Commercial Vehicle
Spill Notifier: Responsible Party
Cleanup Ceased: Not reported
Cleanup Meets Std: True
Last Inspection: Not reported
Recommended Penalty: False
UST Trust: False
Remediation Phase: 0
Date Entered In Computer: 5/1/2002
Spill Record Last Update: 5/21/2002
Spiller Name: Not reported
Spiller Company: SAME
Spiller Address: Not reported
Spiller City,St,Zip: ZZ 14206-001
Contact Name: PAUL MCCARTHY
Contact Phone: (716) 821-6129
DEC Memo: Prior to Sept, 2004 data translation this spill Lead_DEC Field was "RJJ"5/1/2002: KAB TELECON PAUL MCCARTHY,UPS,HE SAID THAT THEY HAD A 3 GAL SPILL OF CRANK CASE OIL,WHICH SOME OF IT GOT INTO THE SOIL AND RECEIVER...THEY HIRED GREEN ENVIRONMENTAL TO CLEAN UP AND DISPOSE OF THE OIL...GREEN WILL SEND US THE DISPOSAL RECEIPTS AND REPORT.5/8/2002: DRAFTED AND SENT A 'RP' LETTER TO UPS.5/21/2002: RECEIVED THE NON-HAZARADOUS WASTE MANIFEST FROM UPS FOR 6-55 GAL

Map ID
Direction
Distance
Elevation

MAP FINDINGS

Site

Database(s)

EDR ID Number
EPA ID Number

UPS (Continued)

S106003207

Remarks: DRUMS OF SPILL DEBRIS PICKED UP BY GREEN ENVIRONMENTAL,WHICH THEY
DISPOSED AT A LANDFILL...THE SPILL HAS NOW BEEN CLEANED UP AND
PROPERLY DISPOSED OF...NO FURTHER ACTION NEEDED...SPILL CLOSED OUT.
rain got into a engine displacing oil from the crank case - cleanup
has started

Material:

Site ID: 315490
Operable Unit ID: 854533
Operable Unit: 01
Material ID: 522584
Material Code: 0022
Material Name: Waste Oil/Used Oil
Case No.: Not reported
Material FA: Petroleum
Quantity: 3
Units: Gallons
Recovered: 3
Resource Affected: Not reported
Oxygenate: False

Tank Test:

Y117
ESE
1/4-1/2
0.441 mi.
2331 ft.

**IN STREET
47 WEAVER ST.
BUFFALO, NY**

Site 2 of 2 in cluster Y

**NY Spills S110539965
N/A**

**Relative:
Lower**

SPILLS:

**Actual:
594 ft.**

Facility ID: 1007516
Facility Type: ER
DER Facility ID: 395968
Site ID: 440935
DEC Region: 9
Spill Date: 10/14/2010
Spill Number/Closed Date: 1007516 / 10/14/2010
Spill Cause: Equipment Failure
Spill Class: Not reported
SWIS: 1502
Investigator: TDJOHNSO
Referred To: Not reported
Reported to Dept: 10/14/2010
CID: Not reported
Water Affected: Not reported
Spill Source: Passenger Vehicle
Spill Notifier: Citizen
Cleanup Ceased: Not reported
Cleanup Meets Std: False
Last Inspection: Not reported
Recommended Penalty: False
UST Trust: False
Remediation Phase: 0
Date Entered In Computer: 10/14/2010
Spill Record Last Update: 10/14/2010
Spiller Name: Not reported
Spiller Company: HOMEOWNER

Map ID
Direction
Distance
Elevation

MAP FINDINGS

Site

Database(s)

EDR ID Number
EPA ID Number

IN STREET (Continued)

S110539965

Spiller Address: 47 WEAVER ST.
Spiller City,St,Zip: BUFFALO, NY
Spiller Company: 999
Contact Name: Not reported
Contact Phone: Not reported
DEC Memo: 10/14/10 TDJ REFERRED TO LAW ENFORCEMENT AND RECEIVED A CALL FROM OFFICER LOHR WHO WAS ON LOCATION. HE WANTED ASSISTANCE WITH THE REMOVAL AND CLEANUP OF THE CAR AND GASOLINE SPILLED. BUFFALO POLICE WAS ONSITE TO ASSIST WITH VEHICLE OWNER WHO HAS A TRACK RECORD WITH LAW ENFORCEMENT. PAN WAS PLACED UNDER LEAK IN GAS TANK AND SPEEDY DRY WAS SPREAD. OFFICER LOHR CONTACTED BUFFALO FIRE DEPT, FOR APPROVAL TO MOVE VEHICLE TO UNCLES HOUSE A FEW BLOCKS AWAY. THEY GAVE OK SO UNCLE DROVE CAR TO HOUSE WHERE GAS WILL BE REMOVED AND LEAK EVENTUALLY FIXED. REMAINDER OF SPILL WAS CLEANED FROM UNDER CAR AND PLACED INTO STATE VEHICLE FOR DISPOSAL. OFFICER LOHR HAS ADDRESS WHERE VEHICLE WAS TAKEN AND WILL FOLLOW UP ON TANK REMOVAL.NO FURTHER ACTIONFILE CLOSED TO ELECTRONIC ONLY.
Remarks: CALLER STATES THAT A BLUE CHEVY CAR HAS BEEN LEAKING GASOLINE A LONG TIME,IN FRONT OF 47 WEAVER ST.

Material:
Site ID: 440935
Operable Unit ID: 1191525
Operable Unit: 01
Material ID: 2186668
Material Code: 0009
Material Name: Gasoline
Case No.: Not reported
Material FA: Petroleum
Quantity: Not reported
Units: Gallons
Recovered: Not reported
Resource Affected: Not reported
Oxygenate: False

Tank Test:

Z118
WSW
1/4-1/2
0.443 mi.
2339 ft.
BEN GLASER
1425 CLINTON STREET
BUFFALO, NY
Site 3 of 5 in cluster Z

NY LTANKS
NY Spills
S101174732
N/A

Relative: LTANKS:
Lower Site ID: 255143
Spill Number/Closed Date: 8710444 / 5/10/1990
Actual: Spill Date: 3/14/1988
590 ft. Spill Cause: Tank Failure
Spill Source: Commercial/Industrial
Spill Class: Not reported
Cleanup Ceased: 5/10/1990
Cleanup Meets Standard: True
SWIS: 1502
Investigator: MXFRANKS
Referred To: Not reported
Reported to Dept: 3/14/1988
CID: Not reported

Map ID
Direction
Distance
Elevation

MAP FINDINGS

Site

Database(s)

EDR ID Number
EPA ID Number

BEN GLASER (Continued)

S101174732

Water Affected: Not reported
Spill Notifier: Citizen
Last Inspection: 5/9/1990
Recommended Penalty: True
UST Involvement: True
Remediation Phase: 0
Date Entered In Computer: 3/16/1988
Spill Record Last Update: 10/1/1996
Spiller Name: Not reported
Spiller Company: BEN GLASER SERVICE, INC.
Spiller Address: 1425 CLINTON STREET
Spiller City,St,Zip: BUFFALO, NY 14206
Spiller County: 001
Spiller Contact: Not reported
Spiller Phone: Not reported
Spiller Extention: Not reported
DEC Region: 9
DER Facility ID: 208982

DEC Memo: Prior to Sept, 2004 data translation this spill Lead_DEC Field was "MF"03/18/88: MF SITE VISIT/AL GLASER, TANK IN QUESTION HAD BEEN TAKING ON WATER SINCE 11/87, TANKS WERE TESTED 10/87. LETTER SENT TO RETEST AND/OR REMOVE TANK. 04/05/88: MF LETTER FROM AL, HE WANTS TO TEMP. CLOSE TANK IN QUESTION, SENT LETTER TELLING HIM ORIGINAL LETTER STILL IN AFFECT. 05/05/88: MF TELECON AL GLASER, MARSHALL TO TEST TANK ASAP. MARSHALL OR KEN KIMMONS WILL CALL ME TO CONFIRM. 05/09/88: MF TELECON KEN KIMMONS, TANK WILL BE RETESTED ASAP, PROBLEM BELIEVED TO BE IN FILL PIPE. WILL CALL ME WHEN DATE IS FIRM FOR RETESTING. 05/26/88: MF TELECON AL, HE IS STILL WAITING FOR MARSHALL TO RETEST TANK. 05/31/88: MF SENT LETTER TO AL GIVING HIM TEN DAYS TO HAVE TANK RETESTED. 06/07/88: MF SITE VISIT/MARSHALL KIMMONS & AL GLASER, TANK FAILED AIR TEST, CONTAMINATED SOIL EVIDENT. EXPLAINED TO AL WHAT MUST BE DONE(TANK REMOVAL, SOIL REMOVAL, INSTALLATION OF M.W. ETC). 07/06/88: CAF-4000 GAL.TANK PULLED BY MARSHALL KIMMONS.HOLES NOTED IN TOP OF TANK AND IN WELDED SEAM ON SIDE OF TANK.PRODUCT RAN IN EXCAVATION.TANK CLEANED ON SITE AND THEN REMOVED.CON.SOIL PUT ON PLASTIC. 07/07/88: MF SITE VISIT TANK REMOVAL, CONTAMINATED SOIL & FREE PRODUCT IN EXCAVATION. B.F.D. ON SITE, TWO DISPENCERS LEAKING. MARSHALL TANK VACCING HOLE. AL GLASER CLAIMS FREE PRODUCT IS NOT HIS. 07/08/88: MF SITE VISIT APPX 50 GALLONS OF PRODUCT VACCED FROM EXCAVATION. MARSHALL TANK TO MONITOR SITE, M.W. TO BE INSTALLED. DISPENCERS TO BE REPAIRED. 07/11/88: MF RNL SITE VISIT, PRODUCT STILL ENTERING EXCAVATION. MF TOLD AL HIS BEST COURSE OF ACTION WOULD BE TO INSTALL A LARGE DIAMETER PIPE 5' INTO GROUND WATER & PUMP GROUNDWATER INTO SEPARATOR, HE AGREED. 07/26/88: MF SITE VISIT, AREA BACKFILLED, CHECKED M.W. SLIGHT SHEEN/ODOR, LIQUID CLEAR. 09/09/88: MF PRM SITE VISIT/AL GLASER, TOLD HIM WORK WILL HAVE TO BE DONE REGARDING M.W. IE PUMPING IT OUT ETC. I ALSO ASKED HIM STATUS OF SOIL. HE CLAIMED HE DON'T KNOW ANYTHING ABOUT DISPOSING OF IT. 09/12/88: MF SITE VISIT, TOOK WELL WATER SAMPLE TO HAVE IT ANALYZED. 09/14/88: MF LETTER SENT TO AL OUTLINING CLEANUP AGAIN. 09/21/88: MF PRM SITE VISIT, SEPARATOR ON SITE, IT HAD DISCHARGED A SHEEN & PRODUCT APPX 80 YARDS DOWN HUBBARD ST. TRIED TO GET IN TOUCH WITH AL OR MARSHALL NO LUCK. 09/22/88: MF TELECON MARSHALL, HE CLAIMED PROBLEM WAS CAUSED BY A SLUG IN THE STREET. I TOLD HIM TO CLEAN THIS UP OR THE STATE WILL, HE AGREED TO THE CLEAN UP. 09/26/88: MF SITE VISIT, MOST OF NEW SPILL CLEANED. LETTER SENT TO AL OUTLINING CLEANUP & MONITORING OF PETROLEUM REMOVED FROM OIL/WATER SEPARATOR. 09/30/88: MF SITE

Map ID
Direction
Distance
Elevation

MAP FINDINGS

Site

Database(s)

EDR ID Number
EPA ID Number

BEN GLASER (Continued)

S101174732

VISIT/AL GLASER, NEWEST SPILL AREA CLEANED. TOLD AL I NEEDED RECOVERY RECORDS EVERY WEEK. 10/12/88: MF PRM SITE VISIT, ASKED AL FOR RECORD OF PRODUCT REMOVED, HE CLAIMED MARSHALL HAS RECORD. HE ALSO CLAIMED THAT I WANT TO PUT HIM OUT OF BUSINESS AS HE HAS LOST 25% OF HIS BUSINESS. 11/02/88: MF PRM SITE VISIT, ASKED AL FOR RECORDS OF PRODUCT REMOVAL FROM SEPARATOR. HE CLAIMED MARSHALL HAS THEM. I TOLD HIM TO GET THESE & MAIL THEM TO ME. HE CLAIMED HE WOULD. 11/16/88: MF LETTER SENT TO AL ASKING FOR SITE ASSESSMENT. 11/29/88: MF AL TELECON, HE CLAIMED SEPARATOR WAS HIT BY AN AUTO APPX 10 DAYS AGO & HE IS IN THE PROCESS OF HIRING A NEW CONTRACTOR. HE WILL HAVE SOMEONE BY THE END OF THIS WEEK 12/2/88. 12/02/88: MF 11/29/88 & 11/30/88 MARSHALL TELECON I WASN'T IN. 12/1/88 & 12/2/88 TELECON MARSHALL NOT IN, LEFT MESSAGE TO CALL ME. 12/05/88: MF APPX 12/5/88 AL GLASER TELECON, HE CLAIMED A CAR HIT THE SEPARATOR & DESTROYED IT. HE WANTS ME TO CHECK M.W AS HE CLAIMS WELL IS CLEAN. 12/20/88: MF SITE VISIT, CHECKED M.W., VERY LITTLE SHEEN NOTICED, LIQUID CLEAR. PUT PAD IN WELL & TOLD MIKE (OPERATOR OF REPAIR SHOP) TO REMOVE IT FRIDAY & I WILL CHECK WELL NEXT WEEK. 01/13/89: MF SITE VISIT, CHECKED MW, SLIGHT SHEEN NOTED. PAD WAS STILL IN WELL. TOLD AL TO REPLACE PAD & REMOVE IT AFTER A WEEK. WILL CHECK AGAIN IN 2 WEEKS. 02/01/89: MF SITE VISIT, CHECKED MW, SHEEN NOTICED. ALSO CONTAMINATED SOIL STILL ON SITE, SENT LETTER. 03/15/89: MF SITE VISIT, CHECKED MW, THERE IS A HEAVY SHEEN AND FREE PRODUCT WAS ON THE OUTSIDE OF THE BAILER. 03/20/89: MF LETTER SENT TO AL TO REINSTALL OIL-WATER SEPARATOR AND PUT INTO OPERATION. 05/25/89: MF SITE VISIT, CHECKED THE MW, NO PRODUCT/SHEEN NOTICED IN BAILER, HOWEVER THERE WAS OLD PRODUCT ON THE OUTSIDE OF THE BAILER. 08/08/89: MF PRM SITE VISIT, CHECKED MW, NO PRODUCT/SHEEN NOTICED. TOLD AL GLASER TO KEEP PADS IN WELL & CHANGE WEEKLY. 10/03/89: MF PRM SITE VISIT, CHECKED MW, NO PRODUCT/SHEEN. SPOKE TO AL GLASER, TOLD HIM TO KEEP PADS IN THE WELL & CHANGE THEM WEEKLY. 12/07/89: MF SITE VISIT, CHECKED THE MW, NO PRODUCT/SHEEN NOTICED. TOLD AL TO KEEP PADS IN THE WELL. 02/01/90: MF SITE VISIT, CHECKED THE MW, NO PRODUCT/SHEEN NOTICED. AL WAS NOT ON SITE. 05/09/90: MF SITE VISIT, CHECKED THE MW, NO PRODUCT/SHEEN NOTICED. WELL CLEAR SINCE 5/89 (5X CHECKED). NO FUTHER ACTION NECESSARY BY SPILLS.

Remarks: CALLER CLAIMS DIESEL TANK IS LEAKING, WAS TESTED 11/87 AND UNCOVERED AND SOIL WAS HIGHLY CONTAMINATED W/ FUEL,ALSO CLAIMS WASTE OIL IS DUMPED ON GROUND

Material:

Site ID: 255143
Operable Unit ID: 916306
Operable Unit: 01
Material ID: 462215
Material Code: 0008
Material Name: Diesel
Case No.: Not reported
Material FA: Petroleum
Quantity: 100
Units: Gallons
Recovered: 95
Resource Affected: Not reported
Oxygenate: False

Tank Test:

Map ID
Direction
Distance
Elevation

MAP FINDINGS

Site

Database(s)

EDR ID Number
EPA ID Number

BEN GLASER (Continued)

S101174732

Site ID: 255143
Spill Tank Test: 1533429
Tank Number: Not reported
Tank Size: 0
Test Method: 00
Leak Rate: 0
Gross Fail: Not reported
Modified By: Spills
Last Modified: 10/1/2004
Test Method: Unknown

Site ID: 257118
Spill Number/Closed Date: 9404523 / 10/6/1994
Spill Date: 6/28/1994
Spill Cause: Tank Failure
Spill Source: Gasoline Station
Spill Class: Known release that creates potential for fire or hazard. DEC Response.
Willing Responsible Party. Corrective action taken.

Cleanup Ceased: 10/6/1994

Cleanup Meets Standard: False

SWIS: 1502

Investigator: FXGALLEG

Referred To: Not reported

Reported to Dept: 6/28/1994

CID: Not reported

Water Affected: Not reported

Spill Notifier: Other

Last Inspection: 8/8/1994

Recommended Penalty: False

UST Involvement: True

Remediation Phase: 0

Date Entered In Computer: 7/5/1994

Spill Record Last Update: 10/8/1999

Spiller Name: Not reported

Spiller Company: MARINE MIDLAND BANK, NA

Spiller Address: ONE MARINE MIDLAND CENTER

Spiller City,St,Zip: BUFFALO, NY 14203

Spiller County: 001

Spiller Contact: Not reported

Spiller Phone: Not reported

Spiller Extention: Not reported

DEC Region: 9

DER Facility ID: 210534

DEC Memo: Prior to Sept, 2004 data translation this spill Lead_DEC Field was "FG"07/05/94: SITE VISIT 6/28/94. 4 UST'S REMOVED 1K WASTE OIL &3-GAS UST'S-4K &2-6K. HEAVY CONTAM NOTED IN BOTH EXCAV. TOLD ELM TANK OF TESTING REQUIREMENTS. SOIL STAGED ON SITE. 07/05/94: SITE VISIT 6/29/94. 4 UST'S CLEANED & REMOVED. HOLES NOTED IN 1 6K GAS & WASTE OIL TANKS. FURTHER EXCAV IN GAS AREA. ADDL DIESEL TANK NEEDS TO BE REMOVED. MET D. SUNDELL ON SITE EXPLAINED REQUIREME.07/05/94: SITE VISIT 6/30/94. 4K DIESEL UST REMOVED & TAKEN OFF SITE-ELM TANK SAID NO HOLES PRESENT. FORMER DIESEL UST LOCATION HEAVILY CONTAM. SOIL STAGED ON SITE. 07/15/94: SITE VISIT 7/15/94. SOIL ON SITE. EXCAVATION OPEN. 07/20/94: SITE VISIT 7/19/94. SOIL ON SITE. EXCAV OPEN. MET J KLOC & D SUNDELL ON SITE. ANAL FROM EXCAV SHOWN TO BE ABOVE GUIDANCE. SOIL PILES TO BE ANALYZED FOR HAZ DETERM. DECISIONON

Map ID
Direction
Distance
Elevation

MAP FINDINGS

Site

Database(s)

EDR ID Number
EPA ID Number

BEN GLASER (Continued)

S101174732

REM NECESSARY. 08/10/94: SITE VISIT 8/8/94. SOIL ON SITE. EXCAV OPEN. WATER COLLECTED IN EXCAVATIONS. 08/10/94: SPOKE DONNA SUNDELL. SHE WILL BE MOVING SOILS OFF SITE-BFI. BACKFILLING TO OCCURR NEXT WEEK. 10/06/94: SOILS DISPOSED-RECPT RECD. GW ANALYSIS SHOWS MINOR VIOLATIONS FOR BENZENE. SOIL EXCAV ANALYSIS SHOWS MINOR VIOLATIONS ALSO. SITE TO BE MADE INACTIVE. 09/29/95: This is additional information about material spilled from the translation of the old spill file: DIESEL WASTE OIL.

Remarks: TANK EXCAVATION FOR PROPERTY TRANSFER. CONTAMINATION FOUND.

Material:

Site ID: 257118
Operable Unit ID: 1001605
Operable Unit: 01
Material ID: 567159
Material Code: 0009
Material Name: Gasoline
Case No.: Not reported
Material FA: Petroleum
Quantity: 0
Units: Gallons
Recovered: No
Resource Affected: Not reported
Oxygenate: False

Tank Test:

SPILLS:

Facility ID: 9875026
Facility Type: ER
DER Facility ID: 208982
Site ID: 255146
DEC Region: 9
Spill Date: 9/1/1998
Spill Number/Closed Date: 9875026 / 10/13/1998
Spill Cause: Deliberate
Spill Class: Possible release with minimal potential for fire or hazard or Known release with no damage. No DEC Response. No corrective action required.

SWIS: 1502
Investigator: JFOTTO
Referred To: Not reported
Reported to Dept: 9/3/1998
CID: Not reported
Water Affected: Not reported
Spill Source: Commercial/Industrial
Spill Notifier: Other
Cleanup Ceased: Not reported
Cleanup Meets Std: True
Last Inspection: 9/3/1998
Recommended Penalty: False
UST Trust: False
Remediation Phase: 0
Date Entered In Computer: 9/14/1998
Spill Record Last Update: 10/26/1998

Map ID
Direction
Distance
Elevation

MAP FINDINGS

Site

Database(s)

EDR ID Number
EPA ID Number

BEN GLASER (Continued)

S101174732

Spiller Name: DINO CILIENTO
Spiller Company: DINO TIRE & SERVICE CENTE
Spiller Address: 1425 CLINTON STREET
Spiller City,St,Zip: BUFFALO, NY 14206-
Spiller Company: 001
Contact Name: Not reported
Contact Phone: Not reported
DEC Memo: Prior to Sept, 2004 data translation this spill Lead_DEC Field was
"JFO"09/03/98 JFO SITE VISIT MET/MR CILIENTO. I INSPECTED BAYS,
GARAGE AND AREA ALL AROUND BLDG. I FOUND NO INDICATION OF SPILLAGE.
MR CILIENTO HAS SAFETY KLEEN PICKUP HIS USED OIL AND ANTI-FREEZE. HE
PAYS 1 FEE FOR ALL SPENT PRODUCTS. I TOOK PICTURES OF AREA WHERE 50-5
GALLON BUCKETS WERE ALLEGED TO BE STAGED.09/14/98 JFO HAS MESSAGE ON
ANSWER MACHINE FROM COMPLAINANT WANTING INFORMATION ON SPILL. I
RETURNED HIS CALL. HE WAS NOT AT HOME, I LEFT A MESSAGE ON HIS
MACHINE. ALSO SENT COPY OF THIS REPORT TO DENNIS WEISS.09/15/98 JFO
CALL TO COMPLAINANT, LEFT MESSAGE ON MACHINE.09/16/98 " " " " " " " "
"09/17/98 JFO REC'D CALL FROM COMPLAINANT. HE WAS RUDE AND ABUSIVE.
I DISCONTINUED THE CONVERSATION.10/01/98 JFO TELCON W/DINO C. I
REQUESTED DISPOSAL RECEIPTS.10/05/98 JFO REC'D DISPOSAL RECEIPTS. NO
FURTHER ACTION REQUIRED. CLOSED
Remarks: CALLER STATES THAT MR. CILIENTO INSTRUCTS EMPLOYEES TO DUMP WASTE OIL
& ANTI-FREEZE TO GROUND AND INTO SEWERS.

Material:

Site ID: 255146
Operable Unit ID: 1078139
Operable Unit: 01
Material ID: 306591
Material Code: 0022
Material Name: Waste Oil/Used Oil
Case No.: Not reported
Material FA: Petroleum
Quantity: 0
Units: Gallons
Recovered: No
Resource Affected: Not reported
Oxygenate: False
Site ID: 255146
Operable Unit ID: 1078139
Operable Unit: 01
Material ID: 306592
Material Code: 0043A
Material Name: ANTIFREEZE
Case No.: Not reported
Material FA: Other
Quantity: 0
Units: Gallons
Recovered: No
Resource Affected: Not reported
Oxygenate: False

Tank Test:

Facility ID: 9804124
Facility Type: ER

Map ID
Direction
Distance
Elevation

MAP FINDINGS

Site

Database(s)

EDR ID Number
EPA ID Number

BEN GLASER (Continued)

S101174732

DER Facility ID: 208982
Site ID: 255145
DEC Region: 9
Spill Date: 6/1/1998
Spill Number/Closed Date: 9804124 / 7/6/1998
Spill Cause: Deliberate
Spill Class: No spill occurred. No DEC Response. No corrective action required.
SWIS: 1502
Investigator: JFOTTO
Referred To: Not reported
Reported to Dept: 7/1/1998
CID: 999
Water Affected: Not reported
Spill Source: Commercial/Industrial
Spill Notifier: Citizen
Cleanup Ceased: Not reported
Cleanup Meets Std: True
Last Inspection: 7/2/1998
Recommended Penalty: False
UST Trust: False
Remediation Phase: 0
Date Entered In Computer: 7/1/1998
Spill Record Last Update: 2/19/2004
Spiller Name: Not reported
Spiller Company: NONE
Spiller Address: Not reported
Spiller City,St,Zip: NY
Spiller Company: 999
Contact Name: Not reported
Contact Phone: Not reported
DEC Memo: Prior to Sept, 2004 data translation this spill Lead_DEC Field was "JFO"2004/02/19 - Spill_Time was previously blank and replaced with RCVD_Time to fix a data translation problem... Bob Corcoran07/02/98 JFO SITE VISIT MET W/DINO CILIENTO (OWNER). I INSPECTED THE BAYS AND FOUND NO PROBLEM MR CILIENTO STORES SPENT ANTI-FREEZE IN BARRELS, ALSO HAS BARRELS FOR USED OIL. NO ACTION REQUIRED. CLOSED COMPLAINT OF BUSINESS DUMPING ANTI-FREEZE DOWN FLOOR DRAIN ON A REGULAR BASIS.

Remarks:

Material:
Site ID: 255145
Operable Unit ID: 1064993
Operable Unit: 01
Material ID: 318844
Material Code: 0043A
Material Name: ANTIFREEZE
Case No.: Not reported
Material FA: Other
Quantity: 0
Units: Gallons
Recovered: No
Resource Affected: Not reported
Oxygenate: False

Tank Test:

Map ID
Direction
Distance
Elevation

MAP FINDINGS

Site

Database(s)

EDR ID Number
EPA ID Number

BEN GLASER (Continued)

S101174732

Facility ID: 9313909
Facility Type: ER
DER Facility ID: 208982
Site ID: 255144
DEC Region: 9
Spill Date: 2/1/1994
Spill Number/Closed Date: 9313909 / 4/19/1994
Spill Cause: Unknown
Spill Class: No spill occurred. No DEC Response. No corrective action required.
SWIS: 1502
Investigator: MXFRANKS
Referred To: Not reported
Reported to Dept: 2/24/1994
CID: Not reported
Water Affected: Not reported
Spill Source: Commercial/Industrial
Spill Notifier: Citizen
Cleanup Ceased: 4/19/1994
Cleanup Meets Std: True
Last Inspection: 4/13/1994
Recommended Penalty: False
UST Trust: False
Remediation Phase: 0
Date Entered In Computer: 2/25/1994
Spill Record Last Update: 4/21/1994
Spiller Name: Not reported
Spiller Company: BEN GLASER'S SERVICE
Spiller Address: 1425 CLINTON STREET
Spiller City,St,Zip: BUFFALO, NY
Spiller Company: 001
Contact Name: Not reported
Contact Phone: Not reported
DEC Memo: Prior to Sept, 2004 data translation this spill Lead_DEC Field was
"MF"02/28/94: MF FG 2/25/94 SITE VISIT, STATION CLOSED, NO ONE ON
SITE. AREA HAS APPX 1' OF SNOW COVER. UNABLE TO NOTICE ANY
CONTAMINATION. 2/28/94 TELECON RP, TANKS PUMPED, HE DOES NOT OWN
PROPERTY. 04/19/94: MF 4/13/94 SITE VISIT/NO ONE ON SITE. NO FREE
PRODUCT NOTICED. FILL CAP FOR WASTE OIL TANK MISSING. CD DEBRIS,
TIRES & GARBAGE ON SITE. ZONING PROBLEM, NO FURTHER ACTION NECESSARY.
GASOLINE LEAKING ON-SITE.

Remarks:

Material:
Site ID: 255144
Operable Unit ID: 995948
Operable Unit: 01
Material ID: 389263
Material Code: 0009
Material Name: Gasoline
Case No.: Not reported
Material FA: Petroleum
Quantity: 0
Units: Not reported
Recovered: No
Resource Affected: Not reported
Oxygenate: False

Tank Test:

Map ID
Direction
Distance
Elevation

MAP FINDINGS

EDR ID Number
EPA ID Number

Z119
WSW
1/4-1/2
0.443 mi.
2339 ft.

DINO'S TIRE AND SERVICE CENTER
1425 CLINTON STREET
BUFFALO, NY

NY Spills S113492935
N/A

Site 4 of 5 in cluster Z

Relative:
Lower

Actual:
590 ft.

SPILLS:

Facility ID: 1300298
Facility Type: ER
DER Facility ID: 208982
Site ID: 480622
DEC Region: 9
Spill Date: 4/7/2013
Spill Number/Closed Date: 1300298 / 4/10/2013
Spill Cause: Other
Spill Class: Known release with minimal potential for fire or hazard. DEC Response.
Willing Responsible Party. Corrective action taken.

SWIS: 1502
Investigator: TDJOHNSO
Referred To: Not reported
Reported to Dept: 4/9/2013
CID: Not reported
Water Affected: Not reported
Spill Source: Commercial/Industrial
Spill Notifier: DEC
Cleanup Ceased: Not reported
Cleanup Meets Std: False
Last Inspection: Not reported
Recommended Penalty: False
UST Trust: False
Remediation Phase: 0
Date Entered In Computer: 4/9/2013
Spill Record Last Update: 5/14/2013
Spiller Name: Not reported
Spiller Company: DINO'S TIRE & SERVICE CENTER
Spiller Address: 1425 CLINTON AVENUE
Spiller City,St,Zip: BUFFALO, NY 14206
Spiller Company: 999
Contact Name: Not reported
Contact Phone: Not reported
DEC Memo: 04/10/13 TDJ MET ECO WILSON AT LOCATION WHERE FACILITY SUPPOSEDLY

PUMPED OILY WATER FROM OIL CHANGE PITS INSIDE. NOONE WAS AT THE TIR SERVICE CENTER AND SUPPOSEDLY THE ROOF HAD COLLAPSED OVER THE OIL CHANGE PITS. I CHECKED AROUND FACILITY TO DETERMINE IF ANY WASTE OILS HAVE BEEN DISCARDED ONTO SOIL. NO WATERWAYS WERE NEARBY EXCEPT THE STORM DRAIN ON CLINTON STREET. THE STORM GRATE WAS UNDER THE CONCRETE CURBING DUE TO POOR STREET CONDITIONS ON THE STREET CORNER. I PLACED A OIL ABSORBENT PAD INTO GRATE TO CHECK FOR OIL ON WATER SURFACE. NO OIL SHEEN WAS ON SURFACE AS THE PAD COULD BE SEEN UNDER WATER. A SMALL AMOUNT OF OILY WASTE COLLECTED ONTO THE PAD AS I SCRAPPED THE EDGE OF THE DRAIN TRYING TO PULL IT BACK OUT. THIS MAY OR MAY NOT HAVE BEEN FROM THE TIRE CENTER. THE BUFFALO SEWER AUTHORITY WAS ALSO NOTIFIED OF THE POSSIBLE SITUATION AND AFTER OBSERVING THE DRAIN STATED THAT IT WAS A COMBINED SEWER LINE AND IF ANY OIL WAS SENT INTO THE LINE IT WOULD BE COLLECTED AT THE PLANT.NO FURTHER ACTIONFILE CLOSED TO ELECTRONIC ONLY
Remarks: OILY SHEEN FOUND IN SEWER AT DINO'S TIRE AND SERVICE CENTER

Material:
Site ID:

480622

Map ID
Direction
Distance
Elevation

MAP FINDINGS

Site

Database(s)

EDR ID Number
EPA ID Number

DINO'S TIRE AND SERVICE CENTER (Continued)

S113492935

Operable Unit ID: 1230395
Operable Unit: 01
Material ID: 2229002
Material Code: 0022
Material Name: Waste Oil/Used Oil
Case No.: Not reported
Material FA: Petroleum
Quantity: Not reported
Units: Gallons
Recovered: Not reported
Resource Affected: Not reported
Oxygenate: False

Tank Test:

120
SW
1/4-1/2
0.445 mi.
2347 ft.

**CLINTON AND BAILEY MARKET
DOCK #6
BUFFALO, NY**

**NY Spills S106866722
N/A**

**Relative:
Lower**

SPILLS:

Facility ID: 0412341
Facility Type: ER
DER Facility ID: 273173
Site ID: 337832
DEC Region: 9
Spill Date: 2/18/2005
Spill Number/Closed Date: 0412341 / 3/2/2005
Spill Cause: Deliberate
Spill Class: Possible release with minimal potential for fire or hazard or Known release with no damage. DEC Response. Willing Responsible Party. Corrective action taken.

**Actual:
590 ft.**

SWIS: 1500
Investigator: MXFRANKS
Referred To: Not reported
Reported to Dept: 2/18/2005
CID: 408
Water Affected: Not reported
Spill Source: Commercial/Industrial
Spill Notifier: Citizen
Cleanup Ceased: 2/18/2005
Cleanup Meets Std: True
Last Inspection: Not reported
Recommended Penalty: False
UST Trust: False
Remediation Phase: 0
Date Entered In Computer: 2/22/2005
Spill Record Last Update: 3/2/2005
Spiller Name: Not reported
Spiller Company: US FLUIDS
Spiller Address: Not reported
Spiller City,St,Zip: ZZ
Spiller Company: 001
Contact Name: ART DARCKOWIAK
Contact Phone: (716) 444-6229

Map ID
Direction
Distance
Elevation

MAP FINDINGS

Site

Database(s)

EDR ID Number
EPA ID Number

CLINTON AND BAILEY MARKET (Continued)

S106866722

DEC Memo: 02/18/05: MF S/I/SUE MUCHA, US SUGAR. SANITARY SEWER PIPE FROM THE BUILDING TO THE OUTSIDE WAS CLEANED. THE DEBRIS WAS PILED JUST OFF THE PARKING LOT INTO THE FIELD. US SUGAR WILL DISPOSE OF IN THEIR DUMPSTER. NO FURTHER ACTION NECESSARY. *****COMPUTER FILE ONLY*****

Remarks: CALLER WAS DRIVING BY AND SAW A US FLUIDS TRUCK DUMPING A LARGE AMOUNT OF OIL IN A FIELD BETWEEN IRISH AND US FLUIDS. IT IS OVER BY THE DOCK, #6. THERE IS A LARGE AREA OF BLACK OIL /

Material:

Site ID: 337832
Operable Unit ID: 1099843
Operable Unit: 01
Material ID: 580120
Material Code: 0066A
Material Name: UNKNOWN PETROLEUM
Case No.: Not reported
Material FA: Petroleum
Quantity: Not reported
Units: Gallons
Recovered: No
Resource Affected: Not reported
Oxygenate: False

Tank Test:

121
West
1/4-1/2
0.447 mi.
2360 ft.

153 BAITZ OIL DUMPING
153 BAITZ STREET
BUFFALO, NY

NY Spills S102173981
N/A

Relative:
Lower

SPILLS:

Actual:
599 ft.

Facility ID: 9101618
Facility Type: ER
DER Facility ID: 82200
Site ID: 91287
DEC Region: 9
Spill Date: 5/1/1991
Spill Number/Closed Date: 9101618 / 5/15/1991
Spill Cause: Unknown
Spill Class: Not reported
SWIS: 1502
Investigator: LYONS
Referred To: Not reported
Reported to Dept: 5/10/1990
CID: Not reported
Water Affected: Not reported
Spill Source: Commercial/Industrial
Spill Notifier: Affected Persons
Cleanup Ceased: 5/9/1991
Cleanup Meets Std: True
Last Inspection: 5/9/1991
Recommended Penalty: False
UST Trust: False
Remediation Phase: 0

Map ID
Direction
Distance
Elevation

MAP FINDINGS

Site

Database(s)

EDR ID Number
EPA ID Number

153 BAITZ OIL DUMPING (Continued)

S102173981

Date Entered In Computer: 5/15/1991
Spill Record Last Update: 5/20/1991
Spiller Name: Not reported
Spiller Company: UNKNOWN
Spiller Address: Not reported
Spiller City,St,Zip: NY
Spiller Company: 999
Contact Name: Not reported
Contact Phone: Not reported
DEC Memo: Prior to Sept, 2004 data translation this spill Lead_DEC Field was
"MEL"05/09/91: MEL INSP. FOUND 1 EMPTY 35 GAL. DRUM, AND SEVERAL
EMPTY 1 GAL. CANS. NO SPILLAGE OBSERVED, NO FURTHER ACTION NECESSARY,
RECOMMEND FILE BE CLOSED.
Remarks: CALLER CLAIMS NIAGARA LUBRICANT IS PLACING EMPTY DRUMS ON PROPERTY
BEHIND HER YARD.

Material:
Site ID: 91287
Operable Unit ID: 952734
Operable Unit: 01
Material ID: 424183
Material Code: 0066A
Material Name: UNKNOWN PETROLEUM
Case No.: Not reported
Material FA: Petroleum
Quantity: 0
Units: Not reported
Recovered: No
Resource Affected: Not reported
Oxygenate: False

Tank Test:

122
SSE
1/4-1/2
0.453 mi.
2392 ft.

WASTE OIL DUMPING
57 FREDRO STREET
BUFFALO, NY

NY Spills S103484692
N/A

Relative:
Lower

SPILLS:
Facility ID: 9875012
Facility Type: ER
DER Facility ID: 160187
Site ID: 192085
DEC Region: 9
Spill Date: 9/1/1998
Spill Number/Closed Date: 9875012 / 9/8/1998
Spill Cause: Deliberate
Spill Class: No spill occurred. No DEC Response. No corrective action required.
SWIS: 1502
Investigator: COOKE
Referred To: Not reported
Reported to Dept: 9/4/1998
CID: Not reported
Water Affected: Not reported
Spill Source: Private Dwelling
Spill Notifier: Citizen

Actual:
590 ft.

Map ID
Direction
Distance
Elevation

MAP FINDINGS

Site

Database(s)

EDR ID Number
EPA ID Number

WASTE OIL DUMPING (Continued)

S103484692

Cleanup Ceased: Not reported
Cleanup Meets Std: True
Last Inspection: 9/8/1998
Recommended Penalty: False
UST Trust: False
Remediation Phase: 0
Date Entered In Computer: 9/4/1998
Spill Record Last Update: 9/18/1998
Spiller Name: Not reported
Spiller Company: NONE
Spiller Address: Not reported
Spiller City,St,Zip: NY
Spiller Company: 999
Contact Name: Not reported
Contact Phone: Not reported
DEC Memo: Prior to Sept, 2004 data translation this spill Lead_DEC Field was
"JDC"9/8/98:JDC ON SITE AND ISPECTED GARAGE AND SHED BEHIND SUSPECT
RESIDENCE. FOUND NO EVIDENCE OF OIL SPILLAGE.NO FURTHER ACTION
REQUIRED.

Remarks: DELIBRATE DUMPING OF USED MOTOR OIL ALONG FENCELINE AND BEHIND A
STORAGE SHED.

Material:

Site ID: 192085
Operable Unit ID: 1074609
Operable Unit: 01
Material ID: 306573
Material Code: 0015
Material Name: Motor Oil
Case No.: Not reported
Material FA: Petroleum
Quantity: 0
Units: Gallons
Recovered: No
Resource Affected: Not reported
Oxygenate: False

Tank Test:

Facility ID: 9875051
Facility Type: ER
DER Facility ID: 160187
Site ID: 192086
DEC Region: 9
Spill Date: 9/1/1998
Spill Number/Closed Date: 9875051 / 9/23/1998
Spill Cause: Housekeeping
Spill Class: Possible release with minimal potential for fire or hazard or Known
release with no damage. DEC Response. Willing Responsible Party.
Corrective action taken.
SWIS: 1502
Investigator: JFOTTO
Referred To: Not reported
Reported to Dept: 9/22/1998
CID: Not reported
Water Affected: Not reported

Map ID
Direction
Distance
Elevation

MAP FINDINGS

Site

Database(s)

EDR ID Number
EPA ID Number

WASTE OIL DUMPING (Continued)

S103484692

Spill Source: Private Dwelling
Spill Notifier: Citizen
Cleanup Ceased: Not reported
Cleanup Meets Std: True
Last Inspection: 9/23/1998
Recommended Penalty: False
UST Trust: False
Remediation Phase: 0
Date Entered In Computer: 9/22/1998
Spill Record Last Update: 11/6/1998
Spiller Name: Not reported
Spiller Company: RICHARD CARNES
Spiller Address: 57 FREDRO STREET
Spiller City,St,Zip: BUFFALO, NY
Spiller Company: 001
Contact Name: Not reported
Contact Phone: Not reported
DEC Memo: Prior to Sept, 2004 data translation this spill Lead_DEC Field was "JFO"09/23/98 JFO SITE VISIT. MET W/TENANT, MRS CARNES, SHE GAVE ME PERMISSION TO CHECK BACKYARD. FOUND SMALL AREA WHERE OIL WAS DUMPED. TELCON WITH HER HUSBAND RICH CARNES. HE CLAIMS THAT HE DID NOT DUMP OIL AND THAT HE HAS BEEN HAVING PROBLEMS WITH A NEIGHBOR. HE WILL REMOVE CONTAMINATED SOIL AND DISPOSE IN GARBAGE. SENT "WASTE OIL TO CITIZEN LETTER". NO FURTHER ACTION REQUIRED. CLOSED
Remarks: TENANT ALLEGEDLY DUMPING USED MOTOR OIL BEHIND SHED NEAR FENCE.

Material:
Site ID: 192086
Operable Unit ID: 1074643
Operable Unit: 01
Material ID: 306628
Material Code: 0022
Material Name: Waste Oil/Used Oil
Case No.: Not reported
Material FA: Petroleum
Quantity: 0
Units: Gallons
Recovered: No
Resource Affected: Not reported
Oxygenate: False

Tank Test:

Z123
WSW
1/4-1/2
0.453 mi.
2393 ft.
HABASIT BELTING INC
1400 CLINTON STREET
BUFFALO, NY 14206
Site 5 of 5 in cluster Z

NY MANIFEST
NY Spills
S107489054
N/A

Relative:
Lower
NY MANIFEST:
EPA ID: NYD002106581
Country: USA

Actual:
591 ft.
Mailing Info:
Name: HABASIT BELTING INC
Contact: F. S. ZABRON
Address: 1400 CLINTON ST

Map ID
Direction
Distance
Elevation

MAP FINDINGS

Site

Database(s)

EDR ID Number
EPA ID Number

HABASIT BELTING INC (Continued)

S107489054

City/State/Zip: BUFFALO, NY 14206
Country: USA
Phone: 716-824-8484

Manifest:

Document ID: Not reported
Manifest Status: Not reported
Trans1 State ID: NYD980769947
Trans2 State ID: Not reported
Generator Ship Date: 07/24/2008
Trans1 Recv Date: 07/24/2008
Trans2 Recv Date: Not reported
TSD Site Recv Date: 07/25/2008
Part A Recv Date: Not reported
Part B Recv Date: Not reported
Generator EPA ID: NYD002106581
Trans1 EPA ID: Not reported
Trans2 EPA ID: Not reported
TSDF ID: NJD002182897
Waste Code: Not reported
Quantity: 8800.0
Units: P - Pounds
Number of Containers: 4.0
Container Type: TP - Tanks, portable
Handling Method: B Incineration, heat recovery, burning.
Specific Gravity: 1.0
Year: 2008
Manifest Tracking Num: 000541202SKS
Import Ind: N
Export Ind: N
Discr Quantity Ind: N
Discr Type Ind: N
Discr Residue Ind: N
Discr Partial Reject Ind: N
Discr Full Reject Ind: N
Manifest Ref Num: Not reported
Alt Fac RCRA Id: Not reported
Alt Fac Sign Date: Not reported
Mgmt Method Type Code: H061

Document ID: MOB0930940
Manifest Status: Completed copy
Trans1 State ID: H1144FT97
Trans2 State ID: Not reported
Generator Ship Date: 09/30/1994
Trans1 Recv Date: 09/30/1994
Trans2 Recv Date: / /
TSD Site Recv Date: 10/03/1994
Part A Recv Date: / /
Part B Recv Date: 10/19/1994
Generator EPA ID: NYD002106581
Trans1 EPA ID: MOD095038998
Trans2 EPA ID: Not reported
TSDF ID: MOD980962849
Waste Code: D001 - NON-LISTED IGNITABLE WASTES

Map ID
Direction
Distance
Elevation

MAP FINDINGS

Site

Database(s)

EDR ID Number
EPA ID Number

HABASIT BELTING INC (Continued)

S107489054

Quantity: 00500
Units: P - Pounds
Number of Containers: 001
Container Type: DM - Metal drums, barrels
Handling Method: B Incineration, heat recovery, burning.
Specific Gravity: 100
Year: 1994

Document ID: NYA7994772
Manifest Status: Completed copy
Trans1 State ID: 000000000
Trans2 State ID: 000000000
Generator Ship Date: 10/19/1988
Trans1 Recv Date: 10/19/1988
Trans2 Recv Date: / /
TSD Site Recv Date: 10/20/1988
Part A Recv Date: 10/25/1988
Part B Recv Date: 10/25/1988
Generator EPA ID: NYD002106581
Trans1 EPA ID: NYD982181513
Trans2 EPA ID: Not reported
TSDF ID: OHD066060609
Waste Code: F005 - UNKNOWN
Quantity: 00110
Units: G - Gallons (liquids only)* (8.3 pounds)
Number of Containers: 002
Container Type: DM - Metal drums, barrels
Handling Method: B Incineration, heat recovery, burning.
Specific Gravity: 100
Year: 1988

Document ID: NYG3136401
Manifest Status: Not reported
Trans1 State ID: AD76837NY
Trans2 State ID: Not reported
Generator Ship Date: 04/12/2002
Trans1 Recv Date: 04/12/2002
Trans2 Recv Date: Not reported
TSD Site Recv Date: 04/12/2002
Part A Recv Date: Not reported
Part B Recv Date: Not reported
Generator EPA ID: NYD002106581
Trans1 EPA ID: NYD982792814
Trans2 EPA ID: Not reported
TSDF ID: CDX114000000
Waste Code: D001 - NON-LISTED IGNITABLE WASTES
Quantity: 00200
Units: K - Kilograms (2.2 pounds)
Number of Containers: 001
Container Type: DM - Metal drums, barrels
Handling Method: B Incineration, heat recovery, burning.
Specific Gravity: 01.00
Year: 2002

Map ID
Direction
Distance
Elevation

MAP FINDINGS

Site

Database(s)

EDR ID Number
EPA ID Number

HABASIT BELTING INC (Continued)

S107489054

Document ID: MOA0715930
Manifest Status: Completed after the designated time period for a TSDF to get a copy to the DEC
Trans1 State ID: H1144
Trans2 State ID: Not reported
Generator Ship Date: 07/15/1993
Trans1 Recv Date: 07/15/1993
Trans2 Recv Date: / /
TSD Site Recv Date: 07/19/1993
Part A Recv Date: / /
Part B Recv Date: 08/16/1993
Generator EPA ID: NYD002106581
Trans1 EPA ID: MOD095038998
Trans2 EPA ID: Not reported
TSDF ID: MOD980962849
Waste Code: F005 - UNKNOWN
Quantity: 01800
Units: P - Pounds
Number of Containers: 004
Container Type: DM - Metal drums, barrels
Handling Method: B Incineration, heat recovery, burning.
Specific Gravity: 100
Year: 1993

Document ID: NYB4355865
Manifest Status: Completed copy
Trans1 State ID: 80347VNY
Trans2 State ID: Not reported
Generator Ship Date: 03/04/1993
Trans1 Recv Date: 03/04/1993
Trans2 Recv Date: / /
TSD Site Recv Date: 03/05/1993
Part A Recv Date: 03/15/1993
Part B Recv Date: 03/26/1993
Generator EPA ID: NYD002106581
Trans1 EPA ID: NYD982792814
Trans2 EPA ID: Not reported
TSDF ID: OHD980681571
Waste Code: F002 - HALO SOLV + STILL BOTTOMS FM REC OF SOLV
Quantity: 00220
Units: G - Gallons (liquids only)* (8.3 pounds)
Number of Containers: 004
Container Type: DM - Metal drums, barrels
Handling Method: B Incineration, heat recovery, burning.
Specific Gravity: 100
Year: 1993

Document ID: NYG1484964
Manifest Status: Not reported
Trans1 State ID: AD76231NY
Trans2 State ID: Not reported
Generator Ship Date: 09/26/2002
Trans1 Recv Date: 09/26/2002
Trans2 Recv Date: Not reported
TSD Site Recv Date: 09/26/2002
Part A Recv Date: Not reported

Map ID
Direction
Distance
Elevation

MAP FINDINGS

Site

Database(s)

EDR ID Number
EPA ID Number

HABASIT BELTING INC (Continued)

S107489054

Part B Recv Date: Not reported
Generator EPA ID: NYD002106581
Trans1 EPA ID: NYD982792814
Trans2 EPA ID: Not reported
TSDF ID: CDX114000000
Waste Code: D001 - NON-LISTED IGNITABLE WASTES
Quantity: 00410
Units: K - Kilograms (2.2 pounds)
Number of Containers: 002
Container Type: DM - Metal drums, barrels
Handling Method: B Incineration, heat recovery, burning.
Specific Gravity: 01.00
Waste Code: D001 - NON-LISTED IGNITABLE WASTES
Quantity: 00200
Units: K - Kilograms (2.2 pounds)
Number of Containers: 001
Container Type: DM - Metal drums, barrels
Handling Method: B Incineration, heat recovery, burning.
Specific Gravity: 01.00
Year: 2002

Document ID: NYG0327348
Manifest Status: Not reported
Trans1 State ID: PX2284NY
Trans2 State ID: Not reported
Generator Ship Date: 12/12/2001
Trans1 Recv Date: 12/12/2001
Trans2 Recv Date: Not reported
TSD Site Recv Date: 12/12/2001
Part A Recv Date: Not reported
Part B Recv Date: Not reported
Generator EPA ID: NYD002106581
Trans1 EPA ID: NYD982792814
Trans2 EPA ID: Not reported
TSDF ID: CDX114000000
Waste Code: D001 - NON-LISTED IGNITABLE WASTES
Quantity: 00205
Units: L
Number of Containers: 001
Container Type: DM - Metal drums, barrels
Handling Method: B Incineration, heat recovery, burning.
Specific Gravity: 01.00
Year: 2001

Document ID: NYG0327852
Manifest Status: Not reported
Trans1 State ID: 98113F
Trans2 State ID: Not reported
Generator Ship Date: 08/15/2001
Trans1 Recv Date: 08/15/2001
Trans2 Recv Date: Not reported
TSD Site Recv Date: 08/15/2001
Part A Recv Date: Not reported
Part B Recv Date: Not reported
Generator EPA ID: NYD002106581

Map ID
Direction
Distance
Elevation

MAP FINDINGS

Site

Database(s)

EDR ID Number
EPA ID Number

HABASIT BELTING INC (Continued)

S107489054

Trans1 EPA ID: NYD982792814
Trans2 EPA ID: Not reported
TSDF ID: CDX114000000
Waste Code: D001 - NON-LISTED IGNITABLE WASTES
Quantity: 00615
Units: L
Number of Containers: 003
Container Type: DM - Metal drums, barrels
Handling Method: B Incineration, heat recovery, burning.
Specific Gravity: 01.00
Year: 2001

Document ID: NYG0331326
Manifest Status: Not reported
Trans1 State ID: 44571TNY
Trans2 State ID: Not reported
Generator Ship Date: 06/20/2001
Trans1 Recv Date: 06/20/2001
Trans2 Recv Date: Not reported
TSD Site Recv Date: 06/20/2001
Part A Recv Date: Not reported
Part B Recv Date: Not reported
Generator EPA ID: NYD002106581
Trans1 EPA ID: NYD982792814
Trans2 EPA ID: Not reported
TSDF ID: CDX114000000
Waste Code: D001 - NON-LISTED IGNITABLE WASTES
Quantity: 00200
Units: K - Kilograms (2.2 pounds)
Number of Containers: 003
Container Type: DM - Metal drums, barrels
Handling Method: B Incineration, heat recovery, burning.
Specific Gravity: 01.00
Year: 2001

Document ID: NYB1491804
Manifest Status: Completed after the designated time period for a TSDF to get a copy to the DEC
Trans1 State ID: 86044DNY
Trans2 State ID: Not reported
Generator Ship Date: 10/23/1989
Trans1 Recv Date: 10/23/1989
Trans2 Recv Date: / /
TSD Site Recv Date: 10/24/1989
Part A Recv Date: 12/06/1989
Part B Recv Date: 10/27/1989
Generator EPA ID: NYD002106581
Trans1 EPA ID: NYD982181513
Trans2 EPA ID: Not reported
TSDF ID: NYD043815703
Waste Code: D001 - NON-LISTED IGNITABLE WASTES
Quantity: 00055
Units: G - Gallons (liquids only)* (8.3 pounds)
Number of Containers: 001
Container Type: DM - Metal drums, barrels
Handling Method: B Incineration, heat recovery, burning.

Map ID
Direction
Distance
Elevation

MAP FINDINGS

Site

Database(s)

EDR ID Number
EPA ID Number

HABASIT BELTING INC (Continued)

S107489054

Specific Gravity: 100
Waste Code: D001 - NON-LISTED IGNITABLE WASTES
Quantity: 00055
Units: G - Gallons (liquids only)* (8.3 pounds)
Number of Containers: 001
Container Type: DM - Metal drums, barrels
Handling Method: B Incineration, heat recovery, burning.
Specific Gravity: 100
Waste Code: F001 - UNKNOWN
Quantity: 00165
Units: G - Gallons (liquids only)* (8.3 pounds)
Number of Containers: 003
Container Type: DM - Metal drums, barrels
Handling Method: B Incineration, heat recovery, burning.
Specific Gravity: 100
Year: 1989

Document ID: NYA1595637
Manifest Status: Completed copy
Trans1 State ID: IL004
Trans2 State ID: Not reported
Generator Ship Date: 03/20/1985
Trans1 Recv Date: 03/20/1985
Trans2 Recv Date: 03/27/1985
TSD Site Recv Date: 03/29/1985
Part A Recv Date: 03/26/1985
Part B Recv Date: 04/09/1985
Generator EPA ID: NYD002106581
Trans1 EPA ID: ILD980794960
Trans2 EPA ID: Not reported
TSD ID: MOD980633044
Waste Code: B002 - PETROLEUM OIL WITH 50 BUT < 500 PPM PCB
Quantity: 11945
Units: P - Pounds
Number of Containers: 010
Container Type: DM - Metal drums, barrels
Handling Method: T Chemical, physical, or biological treatment.
Specific Gravity: 100
Year: 1985

Document ID: NYB4809672
Manifest Status: Not reported
Trans1 State ID: NY44571T
Trans2 State ID: Not reported
Generator Ship Date: 07/18/2001
Trans1 Recv Date: 07/18/2001
Trans2 Recv Date: Not reported
TSD Site Recv Date: 07/18/2001
Part A Recv Date: Not reported
Part B Recv Date: Not reported
Generator EPA ID: NYD002106581
Trans1 EPA ID: NYD982792814
Trans2 EPA ID: Not reported
TSD ID: CDX114000000
Waste Code: D001 - NON-LISTED IGNITABLE WASTES

Map ID
Direction
Distance
Elevation

MAP FINDINGS

Site

Database(s)

EDR ID Number
EPA ID Number

HABASIT BELTING INC (Continued)

S107489054

Quantity: 00410
Units: L
Number of Containers: 002
Container Type: DM - Metal drums, barrels
Handling Method: B Incineration, heat recovery, burning.
Specific Gravity: 01.00
Year: 2001

Document ID: NYC5012493
Manifest Status: Not reported
Trans1 State ID: NYRW9920
Trans2 State ID: Not reported
Generator Ship Date: 03/05/1998
Trans1 Recv Date: 03/05/1998
Trans2 Recv Date: Not reported
TSD Site Recv Date: 03/05/1998
Part A Recv Date: Not reported
Part B Recv Date: Not reported
Generator EPA ID: NYD002106581
Trans1 EPA ID: ILD984908202
Trans2 EPA ID: Not reported
TSDF ID: NYD981556541
Waste Code: D006 - CADMIUM 1.0 MG/L TCLP
Quantity: 00034
Units: G - Gallons (liquids only)* (8.3 pounds)
Number of Containers: 002
Container Type: DM - Metal drums, barrels
Handling Method: T Chemical, physical, or biological treatment.
Specific Gravity: 01.00
Year: 1998

Document ID: MOA0420950
Manifest Status: Completed copy
Trans1 State ID: H1144DT11
Trans2 State ID: Not reported
Generator Ship Date: 04/20/1995
Trans1 Recv Date: 04/20/1995
Trans2 Recv Date: / /
TSD Site Recv Date: 04/24/1995
Part A Recv Date: / /
Part B Recv Date: 05/12/1995
Generator EPA ID: NYD002106581
Trans1 EPA ID: MOD095038998
Trans2 EPA ID: Not reported
TSDF ID: MOD980962849
Waste Code: F005 - UNKNOWN
Quantity: 01500
Units: P - Pounds
Number of Containers: 003
Container Type: DM - Metal drums, barrels
Handling Method: B Incineration, heat recovery, burning.
Specific Gravity: 100
Waste Code: D006 - CADMIUM 1.0 MG/L TCLP
Quantity: 00636
Units: P - Pounds

Map ID
Direction
Distance
Elevation

MAP FINDINGS

Site

Database(s)

EDR ID Number
EPA ID Number

HABASIT BELTING INC (Continued)

S107489054

Number of Containers: 001
Container Type: DM - Metal drums, barrels
Handling Method: B Incineration, heat recovery, burning.
Specific Gravity: 100
Year: 1995

Document ID: MOA0719950
Manifest Status: Completed copy
Trans1 State ID: FT97534CA
Trans2 State ID: Not reported
Generator Ship Date: 07/19/1995
Trans1 Recv Date: 07/19/1995
Trans2 Recv Date: / /
TSD Site Recv Date: 07/24/1995
Part A Recv Date: / /
Part B Recv Date: 08/09/1995
Generator EPA ID: NYD002106581
Trans1 EPA ID: MOD095038998
Trans2 EPA ID: Not reported
TSDF ID: MOD980962849
Waste Code: D006 - CADMIUM 1.0 MG/L TCLP
Quantity: 00536
Units: L
Number of Containers: 001
Container Type: DM - Metal drums, barrels
Handling Method: B Incineration, heat recovery, burning.
Specific Gravity: 100
Year: 1995

Document ID: NYA1595241
Manifest Status: Completed copy
Trans1 State ID: NY64856
Trans2 State ID: Not reported
Generator Ship Date: 02/12/1985
Trans1 Recv Date: 02/12/1985
Trans2 Recv Date: 02/18/1985
TSD Site Recv Date: 02/18/1985
Part A Recv Date: 02/19/1985
Part B Recv Date: 02/22/1985
Generator EPA ID: NYD002106581
Trans1 EPA ID: NYD980769947
Trans2 EPA ID: Not reported
TSDF ID: MOD980633044
Waste Code: B002 - PETROLEUM OIL WITH 50 BUT < 500 PPM PCB
Quantity: 05500
Units: P - Pounds
Number of Containers: 016
Container Type: DM - Metal drums, barrels
Handling Method: B Incineration, heat recovery, burning.
Specific Gravity: 100
Waste Code: B006 - PCB TRANSFORMERS WITH 500 PPM OR > PCB
Quantity: 00220
Units: P - Pounds
Number of Containers: 002
Container Type: DM - Metal drums, barrels

Map ID
Direction
Distance
Elevation

MAP FINDINGS

Site

Database(s)

EDR ID Number
EPA ID Number

HABASIT BELTING INC (Continued)

S107489054

Handling Method: L Landfill.
Specific Gravity: 100
Year: 1985

Document ID: NYA1615905
Manifest Status: Completed copy
Trans1 State ID: Not reported
Trans2 State ID: Not reported
Generator Ship Date: 10/16/1984
Trans1 Recv Date: 10/16/1984
Trans2 Recv Date: / /
TSD Site Recv Date: 10/16/1984
Part A Recv Date: 11/07/1984
Part B Recv Date: 11/08/1984
Generator EPA ID: NYD002106581
Trans1 EPA ID: NYD080336241
Trans2 EPA ID: Not reported
TSDF ID: NYD080336241
Waste Code: D001 - NON-LISTED IGNITABLE WASTES
Quantity: 00165
Units: G - Gallons (liquids only)* (8.3 pounds)
Number of Containers: 003
Container Type: DM - Metal drums, barrels
Handling Method: B Incineration, heat recovery, burning.
Specific Gravity: 100
Year: 1984

Document ID: NYG1984473
Manifest Status: Not reported
Trans1 State ID: 133938A
Trans2 State ID: 133938ANY
Generator Ship Date: 03/30/2001
Trans1 Recv Date: 03/30/2001
Trans2 Recv Date: 04/05/2001
TSD Site Recv Date: 04/10/2001
Part A Recv Date: Not reported
Part B Recv Date: Not reported
Generator EPA ID: NYD002106581
Trans1 EPA ID: NYD986903904
Trans2 EPA ID: NYD986903904
TSDF ID: GAD093380814
Waste Code: F005 - UNKNOWN
Quantity: 01000
Units: P - Pounds
Number of Containers: 005
Container Type: DM - Metal drums, barrels
Handling Method: B Incineration, heat recovery, burning.
Specific Gravity: 01.00
Waste Code: F005 - UNKNOWN
Quantity: 00055
Units: G - Gallons (liquids only)* (8.3 pounds)
Number of Containers: 001
Container Type: DM - Metal drums, barrels
Handling Method: B Incineration, heat recovery, burning.
Specific Gravity: 01.00

Map ID
Direction
Distance
Elevation

MAP FINDINGS

Site

Database(s)

EDR ID Number
EPA ID Number

HABASIT BELTING INC (Continued)

S107489054

Year: 2001

Document ID: NYG1984905
Manifest Status: Not reported
Trans1 State ID: PP8404
Trans2 State ID: 133937ANY
Generator Ship Date: 04/25/2001
Trans1 Recv Date: 04/25/2001
Trans2 Recv Date: 04/26/2001
TSD Site Recv Date: 05/04/2001
Part A Recv Date: Not reported
Part B Recv Date: Not reported
Generator EPA ID: NYD002106581
Trans1 EPA ID: NYD986903904
Trans2 EPA ID: NYD986903904
TSDF ID: GAD093380814
Waste Code: F005 - UNKNOWN
Quantity: 00220
Units: G - Gallons (liquids only)* (8.3 pounds)
Number of Containers: 004
Container Type: DM - Metal drums, barrels
Handling Method: B Incineration, heat recovery, burning.
Specific Gravity: 01.00
Year: 2001

SPILLS:

Facility ID: 9700348
Facility Type: ER
DER Facility ID: 212412
Site ID: 259738
DEC Region: 9
Spill Date: 4/4/1997
Spill Number/Closed Date: 9700348 / 7/22/1999
Spill Cause: Human Error
Spill Class: Known release with minimal potential for fire or hazard. DEC Response.
Willing Responsible Party. Corrective action taken.

SWIS: 1502
Investigator: MXFRANKS
Referred To: Not reported
Reported to Dept: 4/4/1997
CID: 252
Water Affected: Not reported
Spill Source: Commercial Vehicle
Spill Notifier: Other
Cleanup Ceased: 7/22/1999
Cleanup Meets Std: True
Last Inspection: 4/2/1997
Recommended Penalty: False
UST Trust: False
Remediation Phase: 0
Date Entered In Computer: 4/7/1997
Spill Record Last Update: 8/3/1999
Spiller Name: ROY ESSINGER
Spiller Company: PLASTO MERIC
Spiller Address: 733 EAST WATER
Spiller City,St,Zip: N BALTIMORE, OH 45872-

Map ID
Direction
Distance
Elevation

MAP FINDINGS

Site

Database(s)

EDR ID Number
EPA ID Number

HABASIT BELTING INC (Continued)

S107489054

Spiller Company: 001
Contact Name: Not reported
Contact Phone: Not reported
DEC Memo: Prior to Sept, 2004 data translation this spill Lead_DEC Field was "MF"04/02/97: JDC ON SITE, MET WITH CLEANUP CONTRACTOR, ENVIRONMENTAL SERVICE GROUP (ESG), CLEANUP UNDERWAY. CLAY SORB BEING USED TO COLLECT SPILLED MATERIAL ON TRUCK BED, MINOR AMOUNT OF MATERIAL WAS LOST TO LOADING RAMP WHILE HOPER WAS BEING REMOVED FOR CLEANUP. ALL VINYL MATERIAL IN HOPER WAS TRANSFERED INTO ANOTHER HOPER. JDC TELCON WITH ROY ESSINGER, FACILITY MANAGER WITH PLAST-O-MERIC, THEY WISH TO RECYCLE MATERIAL, HOWEVER THEY WILL NEED TO COORDINATE TRANSPORT OF THE WASTE. ESG WILL WORK WITH RP TO ARRANGE TRANSPORT/DISPOSAL.04/07/97: JDC TELECON WITH MR ESSINGER, NO DECISION HAS BEEN MADE REGARDING THE FINAL DISPOSITION OF THE MATERIAL. HE RECOMMENDED I CONTACT MR TOM HINES, SAFETY AND HEALTH MANAGER WHO WOULD BE HANDLING THE INCIDENT. WILL SEND LETTER TO MR ESSINGER OUTLINING REQUIREMENTS FOR FINAL CLEANUP DISPOSITION.05/08/97: JDC TELECON WITH TOM HINES, PLASTO-MERIC, JDC REQUESTED HE SEND A LETTER REQUESTED AN EMERGENCY WASTE HAULERS PERMIT. HE WILL INCLUDE FINAL DISPOSITION OF THE MATERIAL.07/22/97: JDC TELECON WITH ROY ESSINGER, PLASTO-MERIC, AGREED THEY WOULD COLLECT ONE DRUM WITH EACH ROUTINE TRIP TO BUFFALO. THIS WILL ALLOW THEM TO TAKE BACK THE WASTE FOR RECYCLING AT THEIR BALTIMORE FACILITY. HE WILL CONTACT ME WHEN WORK BEGINS.12/11/97: JDC TELECON WITH TIM WEBSTER, ATTORNEY FOR HABISTAT AND GLOBE, HE WAS INQUIRING AS TO THE CURRENT STATUS ON THE DRUM REMOVAL. ADVISED HIM OF THE DISCUSSED ARRANGEMENTS. HE WILL BE CONTACTING MR ESSINGER ON THE MATTER.12/11/97: JDC TELECON TO PAUL SUOZZI, ESG, HE SAID THEY HAD BEEN HIRED TO REMOVE ALL (80) DRUMS FOR DISPOSAL. JDC SENT LETTER TO TOM HINES REQUESTING STATUS.07/22/99: MF TELECON TOM HINES 414-246-0344. HE WILL CHECK INTO DISPOSAL RECEIPTS & GET BACK TO ME. MF RECEIVED FAX OF DISPOSAL RECEIPTS. CAN'T FIND ORIGINAL SPILL FILE. NO FURTHER ACTION NECESSARY.07/22/99: RNL NOTE, JDC LEFT NYSDEC EMPLOYMENT 07/99, JDC DID NO FOLLOWUP FROM 12/11/97 TO 07/99, MF FOLLOWED UP ON SPILL
Remarks: container of material (vinyl composed plastisol) leaked off truck into parking lot-e.s.g. hired by spiller to cleanup

Material:
Site ID: 259738
Operable Unit ID: 1043142
Operable Unit: 01
Material ID: 569558
Material Code: 1466A
Material Name: PLASTISOL
Case No.: Not reported
Material FA: Other
Quantity: 300
Units: Gallons
Recovered: 300
Resource Affected: Not reported
Oxygenate: False

Tank Test:

Facility ID: 9613660
Facility Type: ER

Map ID
Direction
Distance
Elevation

MAP FINDINGS

Site

Database(s)

EDR ID Number
EPA ID Number

HABASIT BELTING INC (Continued)

S107489054

DER Facility ID: 212412
Site ID: 259737
DEC Region: 9
Spill Date: 2/1/1997
Spill Number/Closed Date: 9613660 / 11/12/1997
Spill Cause: Equipment Failure
Spill Class: Possible release with minimal potential for fire or hazard or Known release with no damage. DEC Response. Willing Responsible Party. Corrective action taken.

SWIS: 1502
Investigator: RMCROSSE
Referred To: Not reported
Reported to Dept: 2/20/1997
CID: 199
Water Affected: Not reported
Spill Source: Commercial/Industrial
Spill Notifier: Other
Cleanup Ceased: Not reported
Cleanup Meets Std: True
Last Inspection: 10/21/1997
Recommended Penalty: False
UST Trust: False
Remediation Phase: 0
Date Entered In Computer: 2/20/1997
Spill Record Last Update: 11/13/1997
Spiller Name: FLOYD ZUBRAN
Spiller Company: HABASIT GLOBE
Spiller Address: 1400 CLINTON STREET
Spiller City,St,Zip: BUFFALO, NY 14206-001
Contact Name: Not reported
Contact Phone: Not reported
DEC Memo: Prior to Sept, 2004 data translation this spill Lead_DEC Field was "RMC"02/20/97 RMC/FLOYD ZUBRAN/PHONE PHASE ONE AND TWO TO BE FORWARDED, DUE 3/15/9707/02/97 RMC/FILE LEFT MESSAGE REQUESTING REPORTS AND UPDATE ON WORK DONE, DUE 7/15/9708/27/97 RMC/FILE LETTER, REPORTS DUE 9/12/9709/12/97 RMC/FILE RECEIVED LETTER FROM GLOBE WITH OUT ENVIRONMENTAL ASSESSMENTS, RMC AGAIN REQUESTED, DUE 9/19/9709/22/97 RMC/WEBSTER/PHONE REPORT TO FOLLOW10/09/97 RMC/FILE RECEIVED AND REVIEWED PHASE TWO, NO STARS EXCEEDANCES, RMC TO DO VISUAL INSPECTION OF COMPRESSER AREA FOR FINAL CLOSURE DETERMINATION, CALL BACK DUE 10/15/9710/21 /97 RMC/SITE RMC INSPECTED COMPRESSOR BLOW OFF AREA, NO SIGNIFICANT CONTAMINATION NOTED, CLOSE OUT PHASE II SHOWS CONTAMINATION ON SURFACE - REPORTS WILL BE FORWARDED

Remarks:

Material:
Site ID: 259737
Operable Unit ID: 1045073
Operable Unit: 01
Material ID: 338766
Material Code: 9999
Material Name: Other -
Case No.: Not reported
Material FA: Other
Quantity: 0
Units: Gallons
Recovered: No
Resource Affected: Not reported

Map ID
Direction
Distance
Elevation

MAP FINDINGS

Site

Database(s)

EDR ID Number
EPA ID Number

HABASIT BELTING INC (Continued)

S107489054

Oxygenate: False

Tank Test:

Facility ID: 0551359
Facility Type: ER
DER Facility ID: 306481
Site ID: 356424
DEC Region: 9
Spill Date: 12/5/2005
Spill Number/Closed Date: 0551359 / 1/25/2006
Spill Cause: Housekeeping
Spill Class: Known release with minimal potential for fire or hazard. DEC Response.
Willing Responsible Party. Corrective action taken.
SWIS: 1502
Investigator: CGMCKENZ
Referred To: Not reported
Reported to Dept: 12/6/2005
CID: Not reported
Water Affected: Not reported
Spill Source: Commercial/Industrial
Spill Notifier: Citizen
Cleanup Ceased: Not reported
Cleanup Meets Std: True
Last Inspection: 12/6/2005
Recommended Penalty: False
UST Trust: False
Remediation Phase: 0
Date Entered In Computer: 12/6/2005
Spill Record Last Update: 2/4/2006
Spiller Name: Not reported
Spiller Company: HABISAT BELTING
Spiller Address: 1400 CLINTON
Spiller City,St,Zip: BUFFALO, NY
Spiller Company: 001
Contact Name: Not reported
Contact Phone: Not reported
DEC Memo: 12/06/05: CGM, FXG ON SITE WITH TIMOTHY ELDRIDGE, PLANT MANAGER. VERIFIED BLACK DYE HAS BEEN SPILLED ON DRIVEWAY PREMISES WHEN CONTAINER FELL OFF FORKLIFT WHEN MOVING IT BETWEEN BUILDINGS. BLACK/ SNOW MIX TRACKED BETWEEN BUILDINGS ~100' BETWEEN THE FIRST TWO BUILDINGS, THROUGH ZIG-ZAG TO CLINTON ROAD ENTRANCE. PLASTIC TOTES WITH BLACK PVC LIQUID AND CARDBOARD BARRELS WITH LABELING OF BLACK SUBSTANCES STORED IN BUILDING NEAR SPILL AREA.ELDRIDGE PROVIDED MSDS, FOR BLACK DYE, STATES IT IS NON-HAZ, NON-TOX, SPILLED MATERIAL MAY BE FLUSHED WITH LARGE QUANTITIES OF WATER OR ABSORBED INTO AN APPROPRIATE ABSORBANT, AND LIQUID MUST BE PREVENTED FROM ENTERING SEWERS, STORM DRAINS, TREATMENT/DRAINAGE SYSTEMS AND NATURAL WATERWAYS. ELDRIDGE STATED DUE TO WEATHER, WATER WAS NOT USED TO FLUSH DYE (ICE A HAZARD). IN THE MEANTIME, HE WILL SPREAD SPEEDI-DRI OR SAND AND BROOM/ PLOW AND PROPERLY DISPOSE. ELDRIDGE STATED TOM ROBINSON HAD RECENTLY INSPECTED SITE FOR COMPLIANCE WITH HAZ WASTE STREAM DOCUMENTATION. TOM COULD NOT VERIFY SPECIFICS REGARDING LOCATION OF SITE STORAGE AREA OR BLACK POWDER MATERIALS THAT MAY BE CONSIDERED HAZ MATERIAL. ECO MAZURKIEWICZ ADVISED OF FINDINGS AND RECOMMENDED DRIVE-BY INSPECTION TO CONFIRM WASTE MATERIAL HAS BEEN

Map ID
Direction
Distance
Elevation

MAP FINDINGS

Site

Database(s)

EDR ID Number
EPA ID Number

HABASIT BELTING INC (Continued)

S107489054

REMARKS: CLEANED UP. 01/03/06: CGM SITE INSPECTION. MOST SNOW MELTED. ONLY TWO PILES REMAIN THAT ARE CARBON COVERED. ONE PILE HAS CARBON STREAMING WITH WATER TO DRAIN IN ALCOVE OF BUILDING ACROSS THE DRIVEWAY. DRAINS AREA NEAR ACCESS DOORS HAS EVIDENCE CARBON DYE HAS BEEN SPILLED HERE AS WELL. CALL PLACED TO TIM ELDRIDGE REGARDING THE POOR HOUSEKEEPING CONCERNS. 01/06/06: SPOKE WITH TIM ELDRIDGE REGARDING PROPER CLEANUP OF CARBON NOT COMPLETE. TIM INVESTIGATING CARBON SPILL IN SECOND AREA. AGREES HOUSEKEEPING NEEDS IMPROVEMENT AND WILL ENSURE THOSE INVOLVED STEP UP EFFORTS. 01/09/06: TIM TO DISCUSS WITH EMPLOYEES IMPROVING HOUSEKEEPING CONCERNS. NO FURTHER ACTION REQUIRED. SPILL CLOSED.

REMARKS: ECO MAZURKIEWICZ RECEIVED A CALL AT THE DESK THAT BLACK DYE HAD SPILLED AT THE SITE AND WAS NOT PROPERLY CLEANED UP. CALLER INDICATES IT IS BEING TRACKED ALL OVER AND IT IS HAZARDOUS. ECO'S WOULD LIKE SPILLS TO LOOK AT IT AND GET BACK TO THEM.

Material:

Site ID: 356424
Operable Unit ID: 1113729
Operable Unit: 01
Material ID: 2103793
Material Code: 0423A
Material Name: CARBON BLACK
Case No.: 01333864
Material FA: Other
Quantity: 0
Units: Gallons
Recovered: No
Resource Affected: Not reported
Oxygenate: False

Tank Test:

124
East
1/4-1/2
0.457 mi.
2414 ft.

CVS PHARMACY #0274
360 DINGENS ST
BUFFALO, NY 14206

RCRA-CESQG 1000694495
NY LTANKS NYD987008232
NY UST
NY AST
NY MANIFEST
NY Spills

Relative:
Higher

RCRA-CESQG:

Date form received by agency: 08/07/2013
Facility name: CVS PHARMACY #0274
Facility address: 360 DINGENS ST
BUFFALO, NY 14206
EPA ID: NYD987008232
Mailing address: CVS DR
WOONSOCKET, RI 02895
Contact: WENDY L BRANT
Contact address: CVS DR
WOONSOCKET, RI 02895
Contact country: US
Contact telephone: (401) 765-1500
Contact email: WENDY.BRANT@CVSCAREMARK.COM
EPA Region: 02
Classification: Conditionally Exempt Small Quantity Generator
Description: Handler: generates 100 kg or less of hazardous waste per calendar

Actual:
600 ft.

Map ID
Direction
Distance
Elevation

MAP FINDINGS

Site

Database(s)

EDR ID Number
EPA ID Number

CVS PHARMACY #0274 (Continued)

1000694495

month, and accumulates 1000 kg or less of hazardous waste at any time; or generates 1 kg or less of acutely hazardous waste per calendar month, and accumulates at any time: 1 kg or less of acutely hazardous waste; or 100 kg or less of any residue or contaminated soil, waste or other debris resulting from the cleanup of a spill, into or on any land or water, of acutely hazardous waste; or generates 100 kg or less of any residue or contaminated soil, waste or other debris resulting from the cleanup of a spill, into or on any land or water, of acutely hazardous waste during any calendar month, and accumulates at any time: 1 kg or less of acutely hazardous waste; or 100 kg or less of any residue or contaminated soil, waste or other debris resulting from the cleanup of a spill, into or on any land or water, of acutely hazardous waste

Owner/Operator Summary:

Owner/operator name: PUROLATOR COURIER CORP
Owner/operator address: 15 OLD DANBURY RD
WILTON, CT 06897
Owner/operator country: US
Owner/operator telephone: (203) 834-3237
Legal status: Private
Owner/Operator Type: Operator
Owner/Op start date: Not reported
Owner/Op end date: Not reported

Owner/operator name: CVS ALBANY LLC
Owner/operator address: CVS DR
WOONSOCKET, RI 02895
Owner/operator country: US
Owner/operator telephone: (401) 765-1500
Legal status: Private
Owner/Operator Type: Owner
Owner/Op start date: 12/01/2006
Owner/Op end date: Not reported

Owner/operator name: PUROLATOR COURIER CORP
Owner/operator address: 15 OLD DANBURY RD
WILTON, CT 06897
Owner/operator country: US
Owner/operator telephone: (203) 834-3237
Legal status: Private
Owner/Operator Type: Owner
Owner/Op start date: Not reported
Owner/Op end date: Not reported

Owner/operator name: CVS ALBANY LLC
Owner/operator address: Not reported
Not reported
Owner/operator country: Not reported
Owner/operator telephone: Not reported
Legal status: Private
Owner/Operator Type: Operator
Owner/Op start date: 09/10/2006
Owner/Op end date: Not reported

Handler Activities Summary:

Map ID
Direction
Distance
Elevation

MAP FINDINGS

Site

Database(s)

EDR ID Number
EPA ID Number

CVS PHARMACY #0274 (Continued)

1000694495

U.S. importer of hazardous waste: No
Mixed waste (haz. and radioactive): No
Recycler of hazardous waste: No
Transporter of hazardous waste: No
Treater, storer or disposer of HW: No
Underground injection activity: No
On-site burner exemption: No
Furnace exemption: No
Used oil fuel burner: No
Used oil processor: No
Used oil refiner: No
Used oil fuel marketer to burner: No
Used oil Specification marketer: No
Used oil transfer facility: No
Used oil transporter: No

Historical Generators:

Date form received by agency: 03/06/2012
Site name: CVS PHARMACY #0274
Classification: Large Quantity Generator

Date form received by agency: 09/02/2011
Site name: CVS PHARMACY #0274
Classification: Large Quantity Generator

Date form received by agency: 01/01/2007
Site name: EMERY WORLDWIDE
Classification: Not a generator, verified

Date form received by agency: 01/01/2006
Site name: EMERY WORLDWIDE
Classification: Not a generator, verified

Date form received by agency: 07/08/1999
Site name: EMERY WORLDWIDE
Classification: Not a generator, verified

Date form received by agency: 07/13/1992
Site name: EMERY WORLDWIDE
Classification: Large Quantity Generator

Hazardous Waste Summary:

Waste code: D001
Waste name: IGNITABLE HAZARDOUS WASTES ARE THOSE WASTES WHICH HAVE A FLASHPOINT OF LESS THAN 140 DEGREES FAHRENHEIT AS DETERMINED BY A PENSKEY-MARTENS CLOSED CUP FLASH POINT TESTER. ANOTHER METHOD OF DETERMINING THE FLASH POINT OF A WASTE IS TO REVIEW THE MATERIAL SAFETY DATA SHEET, WHICH CAN BE OBTAINED FROM THE MANUFACTURER OR DISTRIBUTOR OF THE MATERIAL. LACQUER THINNER IS AN EXAMPLE OF A COMMONLY USED SOLVENT WHICH WOULD BE CONSIDERED AS IGNITABLE HAZARDOUS WASTE.

Waste code: D002
Waste name: A WASTE WHICH HAS A PH OF LESS THAN 2 OR GREATER THAN 12.5 IS CONSIDERED TO BE A CORROSIVE HAZARDOUS WASTE. SODIUM HYDROXIDE, A CAUSTIC SOLUTION WITH A HIGH PH, IS OFTEN USED BY INDUSTRIES TO CLEAN OR DEGREASE PARTS. HYDROCHLORIC ACID, A SOLUTION WITH A LOW PH, IS

Map ID
Direction
Distance
Elevation

MAP FINDINGS

Site

Database(s)

EDR ID Number
EPA ID Number

CVS PHARMACY #0274 (Continued)

1000694495

USED BY MANY INDUSTRIES TO CLEAN METAL PARTS PRIOR TO PAINTING. WHEN THESE CAUSTIC OR ACID SOLUTIONS BECOME CONTAMINATED AND MUST BE DISPOSED, THE WASTE WOULD BE A CORROSIVE HAZARDOUS WASTE.

Waste code: D009
Waste name: MERCURY

Waste code: D011
Waste name: SILVER

Waste code: P001
Waste name: 2H-1-BENZOPYRAN-2-ONE, 4-HYDROXY-3-(3-OXO-1-PHENYLBUTYL)-, & SALTS, WHEN PRESENT AT CONCENTRATIONS GREATER THAN 0.3%

Waste code: P042
Waste name: 1,2-BENZENEDIOL, 4-[1-HYDROXY-2-(METHYLAMINO)ETHYL]-, (R)-

Waste code: P075
Waste name: NICOTINE, & SALTS

Waste code: P081
Waste name: NITROGLYCERINE (R)

Biennial Reports:

Last Biennial Reporting Year: 2013

Annual Waste Handled:

Waste code: P001
Waste name: 2H-1-BENZOPYRAN-2-ONE, 4-HYDROXY-3-(3-OXO-1-PHENYLBUTYL)-, & SALTS, WHEN PRESENT AT CONCENTRATIONS GREATER THAN 0.3%
Amount (Lbs): 11

Waste code: P075
Waste name: NICOTINE, & SALTS
Amount (Lbs): 9

Violation Status: No violations found

LTANKS:

Site ID: 200525
Spill Number/Closed Date: 9204635 / 8/16/1993
Spill Date: 7/21/1992
Spill Cause: Tank Failure
Spill Source: Commercial/Industrial
Spill Class: Possible release with minimal potential for fire or hazard or Known release with no damage. DEC Response. Willing Responsible Party. Corrective action taken.

Cleanup Ceased: 8/16/1993
Cleanup Meets Standard: True
SWIS: 1502
Investigator: COOKE
Referred To: Not reported
Reported to Dept: 7/21/1992
CID: Not reported
Water Affected: Not reported
Spill Notifier: Responsible Party

Map ID
Direction
Distance
Elevation

MAP FINDINGS

Site

Database(s)

EDR ID Number
EPA ID Number

CVS PHARMACY #0274 (Continued)

1000694495

Last Inspection: Not reported
Recommended Penalty: False
UST Involvement: True
Remediation Phase: 0
Date Entered In Computer: 7/24/1992
Spill Record Last Update: 8/20/1993
Spiller Name: Not reported
Spiller Company: EMERY WORLD WIDE
Spiller Address: 1020 MARSH ROAD
Spiller City,St,Zip: MENLO PARK, CA 94025
Spiller County: 001
Spiller Contact: Not reported
Spiller Phone: Not reported
Spiller Extension: Not reported
DEC Region: 9
DER Facility ID: 166869
DEC Memo: Prior to Sept, 2004 data translation this spill Lead_DEC Field was
"JDC"07/22/92: SPILLER TO CONFIRM A DISPOSAL ACTION W/ BSA.10/21/92:
JDC TELCON W/ GENERAL CONTRACTOR AND REQUESTED FINAL STATUS REPORTED.
02/18/93: JDC/MR. LEWIS/TELECON - REQUESTED RESAMPLE OF W-1 TANK
FIELD BASED ON ELEVATED NUMBERS FOR BTEX UNDER 8020 DIRECT. SAMPLE TO
BE COMPOSITE OF TANK FIELD W/ MINIMUM OF 3 CORE SAMPLES. 02/18/93:
JDC/BOB WEAVER/TELECON - ENVIRONMENTAL PROJECT MGR. TO ADVISE HIM
OFOUR CONCERN FOR ELEVATED NUMBERS FOR BTEX IN BLYMER REPORT.
EXPLAINED THAT ADDITIONAL SAMPLING WOULD BE REQUIRED UNDER 8021 TCLP.
05/17/93: JDC REVIEWED ANALYTICAL RESULTS FROM ADVANCED
ENVIRONMENTAL. RESULTS SATISFACTORY; HOWEVER, GW TEST IN ORIGINAL
SITE REPORT BY BLYMER SHOW GW VIOLATION. SENT OPTION LETTER TO
RESAMPLE TO CLOSE. 08/16/93: JDC REVIEWED GW ANALYTICAL; POST SAMPLE
FOR TANK REMOVAL, AS REQUESTED. RESULTS SATISFACTORY. NO FURTHER
ACTION REQUIRED.
Remarks: SHEEN ON GROUNDWATER IN EXCAVATION

Material:
Site ID: 200525
Operable Unit ID: 972143
Operable Unit: 01
Material ID: 412335
Material Code: 0009
Material Name: Gasoline
Case No.: Not reported
Material FA: Petroleum
Quantity: 0
Units: Gallons
Recovered: No
Resource Affected: Not reported
Oxygenate: False

Tank Test:

UST:
Id/Status: 9-452203 / Unregulated/Closed
Program Type: PBS
Region: STATE
DEC Region: 9

Map ID
Direction
Distance
Elevation

MAP FINDINGS

Site

Database(s)

EDR ID Number
EPA ID Number

CVS PHARMACY #0274 (Continued)

1000694495

Expiration Date: 08/23/1993
UTM X: 189430.15151
UTM Y: 4754262.6533199996
Site Type: Trucking/Transportation/Fleet Operation

Affiliation Records:

Site Id: 54500
Affiliation Type: Facility Owner
Company Name: PUROLATOR COURIER CORP.
Contact Type: Not reported
Contact Name: Not reported
Address1: 15 OLD DANBURY ROAD
Address2: Not reported
City: WILTON
State: CT
Zip Code: 06897
Country Code: 001
Phone: (203) 834-3365
EMail: Not reported
Fax Number: Not reported
Modified By: TRANSLAT
Date Last Modified: 3/4/2004

Site Id: 54500
Affiliation Type: Mail Contact
Company Name: PUROLATOR COURIET CORP.
Contact Type: Not reported
Contact Name: Not reported
Address1: 15 OLD DANBURY ROAD
Address2: Not reported
City: WILTON
State: CT
Zip Code: 06897
Country Code: 001
Phone: (203) 834-3365
EMail: Not reported
Fax Number: Not reported
Modified By: TRANSLAT
Date Last Modified: 3/4/2004

Site Id: 54500
Affiliation Type: On-Site Operator
Company Name: EMERY WORLDWIDE
Contact Type: Not reported
Contact Name: EMERY WORLDWIDE
Address1: Not reported
Address2: Not reported
City: Not reported
State: NN
Zip Code: Not reported
Country Code: 001
Phone: (518) 456-8068
EMail: Not reported
Fax Number: Not reported
Modified By: TRANSLAT
Date Last Modified: 3/4/2004

Site Id: 54500

Map ID
Direction
Distance
Elevation

MAP FINDINGS

Site

Database(s)

EDR ID Number
EPA ID Number

CVS PHARMACY #0274 (Continued)

1000694495

Affiliation Type: Emergency Contact
Company Name: PUROLATOR COURIER CORP.
Contact Type: Not reported
Contact Name: GARY J. CARLE, TERMINAL MAN
Address1: Not reported
Address2: Not reported
City: Not reported
State: NN
Zip Code: Not reported
Country Code: 001
Phone: (716) 826-0397
EMail: Not reported
Fax Number: Not reported
Modified By: TRANSLAT
Date Last Modified: 3/4/2004

Tank Info:

Tank Number: 35
Tank ID: 168061
Tank Status: Closed - Removed
Material Name: Closed - Removed
Capacity Gallons: 12000
Install Date: 03/01/1984
Date Tank Closed: 06/01/1992
Registered: True
Tank Location: Underground
Tank Type: Steel/carbon steel
Material Code: 0009
Common Name of Substance: Gasoline

Tightness Test Method: NN
Date Test: Not reported
Next Test Date: Not reported
Pipe Model: Not reported
Modified By: TRANSLAT
Last Modified: 03/04/2004

Equipment Records:

C00 - Pipe Location - No Piping
F00 - Pipe External Protection - None
A00 - Tank Internal Protection - None
D02 - Pipe Type - Galvanized Steel
J02 - Dispenser - Suction Dispenser
G00 - Tank Secondary Containment - None
B00 - Tank External Protection - None
I00 - Overfill - None
H00 - Tank Leak Detection - None

Tank Number: 810
Tank ID: 168062
Tank Status: Closed - Removed
Material Name: Closed - Removed
Capacity Gallons: 12000
Install Date: 03/01/1984
Date Tank Closed: 06/01/1992

Map ID
Direction
Distance
Elevation

MAP FINDINGS

Site

Database(s)

EDR ID Number
EPA ID Number

CVS PHARMACY #0274 (Continued)

1000694495

Registered: True
Tank Location: Underground
Tank Type: Steel/carbon steel
Material Code: 0008
Common Name of Substance: Diesel

Tightness Test Method: NN
Date Test: Not reported
Next Test Date: Not reported
Pipe Model: Not reported
Modified By: TRANSLAT
Last Modified: 03/04/2004

Equipment Records:

H00 - Tank Leak Detection - None
A00 - Tank Internal Protection - None
D02 - Pipe Type - Galvanized Steel
J02 - Dispenser - Suction Dispenser
C00 - Pipe Location - No Piping
F00 - Pipe External Protection - None
B00 - Tank External Protection - None
I00 - Overfill - None
G00 - Tank Secondary Containment - None

AST:

Region: STATE
DEC Region: 9
Site Status: Inactive
Facility Id: 9-600326
Program Type: PBS
UTM X: 189430.64160999999
UTM Y: 4754262.6311299996
Expiration Date: 06/02/2007
Site Type: Trucking/Transportation/Fleet Operation

Affiliation Records:

Site Id: 55177
Affiliation Type: Facility Owner
Company Name: NOVA COR LTD.
Contact Type: Not reported
Contact Name: Not reported
Address1: 360 DINGENS STREET
Address2: Not reported
City: BUFFALO
State: NY
Zip Code: 14206
Country Code: 001
Phone: (716) 823-9562
EMail: Not reported
Fax Number: Not reported
Modified By: aeskalsk
Date Last Modified: 10/3/2007

Site Id: 55177
Affiliation Type: Mail Contact
Company Name: NOVA COR LTD
Contact Type: Not reported
Contact Name: KEN SZWAJDA

Map ID
Direction
Distance
Elevation

MAP FINDINGS

Site

Database(s)

EDR ID Number
EPA ID Number

CVS PHARMACY #0274 (Continued)

1000694495

Address1: 360 DINGENS STREET
Address2: Not reported
City: BUFFALO
State: NY
Zip Code: 14206
Country Code: 001
Phone: (716) 823-9562
EMail: Not reported
Fax Number: Not reported
Modified By: TRANSLAT
Date Last Modified: 3/4/2004

Site Id: 55177
Affiliation Type: On-Site Operator
Company Name: NOVA COR LTD.
Contact Type: Not reported
Contact Name: KEN SZWAJDA
Address1: Not reported
Address2: Not reported
City: Not reported
State: NN
Zip Code: Not reported
Country Code: 999
Phone: (716) 823-9562
EMail: Not reported
Fax Number: Not reported
Modified By: aeskalsk
Date Last Modified: 10/3/2007

Site Id: 55177
Affiliation Type: Emergency Contact
Company Name: NOVA COR LTD.
Contact Type: Not reported
Contact Name: KEN SZWAJDA
Address1: Not reported
Address2: Not reported
City: Not reported
State: NN
Zip Code: Not reported
Country Code: 999
Phone: (716) 823-9562
EMail: Not reported
Fax Number: Not reported
Modified By: aeskalsk
Date Last Modified: 10/3/2007

Tank Info:

Tank Number: 810338
Tank Id: 172560
Material Code: 0008
Common Name of Substance: Diesel

Equipment Records:

A00 - Tank Internal Protection - None
D01 - Pipe Type - Steel/Carbon Steel/Iron

Map ID
Direction
Distance
Elevation

MAP FINDINGS

Site

Database(s)

EDR ID Number
EPA ID Number

CVS PHARMACY #0274 (Continued)

1000694495

G01 - Tank Secondary Containment - Diking (Aboveground)
J02 - Dispenser - Suction Dispenser
F00 - Pipe External Protection - None
K01 - Spill Prevention - Catch Basin
B00 - Tank External Protection - None
C01 - Pipe Location - Aboveground
H00 - Tank Leak Detection - None

Tank Location: 3
Tank Type: Steel/Carbon Steel/Iron
Tank Status: Tank Converted to Non-Regulated Use
Pipe Model: Not reported
Install Date: 06/01/1997
Capacity Gallons: 3000
Tightness Test Method: NN
Date Test: Not reported
Next Test Date: Not reported
Date Tank Closed: Not reported
Register: True
Modified By: aeskalsk
Last Modified: 10/03/2007
Material Name: Diesel

NY MANIFEST:

EPA ID: NYD987008232
Country: USA

Mailing Info:

Name: CVS #0274
Contact: PAUL MAST
Address: 360 DINGENS STREET
City/State/Zip: BUFFALO, NY 14206
Country: USA
Phone: 716-826-6360

Manifest:

Document ID: Not reported
Manifest Status: Not reported
Trans1 State ID: CTD983872698
Trans2 State ID: NJD054126164
Generator Ship Date: 08/24/2011
Trans1 Recv Date: 08/24/2011
Trans2 Recv Date: 08/31/2011
TSD Site Recv Date: 09/12/2011
Part A Recv Date: Not reported
Part B Recv Date: Not reported
Generator EPA ID: NYD987008232
Trans1 EPA ID: Not reported
Trans2 EPA ID: Not reported
TSDF ID: INR000110197
Waste Code: Not reported
Quantity: 5.0
Units: P - Pounds
Number of Containers: 1.0
Container Type: CF - Fiber or plastic boxes, cartons
Handling Method: L Landfill.
Specific Gravity: 1.0

Map ID
Direction
Distance
Elevation

MAP FINDINGS

Site

Database(s)

EDR ID Number
EPA ID Number

CVS PHARMACY #0274 (Continued)

1000694495

Year: 2011
Manifest Tracking Num: 005063438FLE
Import Ind: N
Export Ind: N
Discr Quantity Ind: N
Discr Type Ind: N
Discr Residue Ind: N
Discr Partial Reject Ind: N
Discr Full Reject Ind: N
Manifest Ref Num: Not reported
Alt Fac RCRA Id: Not reported
Alt Fac Sign Date: Not reported
Mgmt Method Type Code: H141

Document ID: Not reported
Manifest Status: Not reported
Trans1 State ID: MNS000110924
Trans2 State ID: NJD054126164
Generator Ship Date: 05/25/2011
Trans1 Recv Date: 05/25/2011
Trans2 Recv Date: 05/31/2011
TSD Site Recv Date: 06/13/2011
Part A Recv Date: Not reported
Part B Recv Date: Not reported
Generator EPA ID: NYD987008232
Trans1 EPA ID: Not reported
Trans2 EPA ID: Not reported
TSDF ID: OHD083377010
Waste Code: Not reported
Quantity: 4.0
Units: P - Pounds
Number of Containers: 1.0
Container Type: CF - Fiber or plastic boxes, cartons
Handling Method: L Landfill.
Specific Gravity: 1.0
Year: 2011
Manifest Tracking Num: 004511910FLE
Import Ind: N
Export Ind: N
Discr Quantity Ind: N
Discr Type Ind: N
Discr Residue Ind: N
Discr Partial Reject Ind: N
Discr Full Reject Ind: N
Manifest Ref Num: Not reported
Alt Fac RCRA Id: Not reported
Alt Fac Sign Date: Not reported
Mgmt Method Type Code: H141

Document ID: Not reported
Manifest Status: Not reported
Trans1 State ID: CTD983872698
Trans2 State ID: NJD054126164
Generator Ship Date: 09/24/2012
Trans1 Recv Date: 09/24/2012

Map ID
Direction
Distance
Elevation

MAP FINDINGS

Site

Database(s)

EDR ID Number
EPA ID Number

CVS PHARMACY #0274 (Continued)

1000694495

Trans2 Recv Date: 09/28/2012
TSD Site Recv Date: 10/09/2012
Part A Recv Date: Not reported
Part B Recv Date: Not reported
Generator EPA ID: NYD987008232
Trans1 EPA ID: Not reported
Trans2 EPA ID: Not reported
TSD ID: INR000110197
Waste Code: Not reported
Quantity: 1.0
Units: P - Pounds
Number of Containers: 1.0
Container Type: CF - Fiber or plastic boxes, cartons
Handling Method: L Landfill.
Specific Gravity: 1.0
Year: 2012
Manifest Tracking Num: 005838524FLE
Import Ind: N
Export Ind: N
Discr Quantity Ind: N
Discr Type Ind: N
Discr Residue Ind: N
Discr Partial Reject Ind: N
Discr Full Reject Ind: N
Manifest Ref Num: Not reported
Alt Fac RCRA Id: Not reported
Alt Fac Sign Date: Not reported
Mgmt Method Type Code: H141

Document ID: Not reported
Manifest Status: Not reported
Trans1 State ID: CTD983872698
Trans2 State ID: NJD054126164
Generator Ship Date: 09/24/2012
Trans1 Recv Date: 09/24/2012
Trans2 Recv Date: 09/28/2012
TSD Site Recv Date: 10/09/2012
Part A Recv Date: Not reported
Part B Recv Date: Not reported
Generator EPA ID: NYD987008232
Trans1 EPA ID: Not reported
Trans2 EPA ID: Not reported
TSD ID: INR000110197
Waste Code: Not reported
Quantity: 0.04
Units: P - Pounds
Number of Containers: 1.0
Container Type: CF - Fiber or plastic boxes, cartons
Handling Method: L Landfill.
Specific Gravity: 1.0
Year: 2012
Manifest Tracking Num: 005838524FLE
Import Ind: N
Export Ind: N
Discr Quantity Ind: N
Discr Type Ind: N

Map ID
Direction
Distance
Elevation

MAP FINDINGS

Site

Database(s)

EDR ID Number
EPA ID Number

CVS PHARMACY #0274 (Continued)

1000694495

Discr Residue Ind: N
Discr Partial Reject Ind: N
Discr Full Reject Ind: N
Manifest Ref Num: Not reported
Alt Fac RCRA Id: Not reported
Alt Fac Sign Date: Not reported
Mgmt Method Type Code: H141

Document ID: Not reported
Manifest Status: Not reported
Trans1 State ID: CTD983872698
Trans2 State ID: NJD054126164
Generator Ship Date: 09/24/2012
Trans1 Recv Date: 09/24/2012
Trans2 Recv Date: 09/28/2012
TSD Site Recv Date: 10/09/2012
Part A Recv Date: Not reported
Part B Recv Date: Not reported
Generator EPA ID: NYD987008232
Trans1 EPA ID: Not reported
Trans2 EPA ID: Not reported
TSDF ID: INR000110197
Waste Code: Not reported
Quantity: 13.0
Units: P - Pounds
Number of Containers: 1.0
Container Type: CF - Fiber or plastic boxes, cartons
Handling Method: L Landfill.
Specific Gravity: 1.0
Year: 2012
Manifest Tracking Num: 005838524FLE
Import Ind: N
Export Ind: N
Discr Quantity Ind: N
Discr Type Ind: N
Discr Residue Ind: N
Discr Partial Reject Ind: N
Discr Full Reject Ind: N
Manifest Ref Num: Not reported
Alt Fac RCRA Id: Not reported
Alt Fac Sign Date: Not reported
Mgmt Method Type Code: H141

Document ID: Not reported
Manifest Status: Not reported
Trans1 State ID: MNS000110924
Trans2 State ID: NJD054126164
Generator Ship Date: 12/12/2012
Trans1 Recv Date: 12/12/2012
Trans2 Recv Date: 12/17/2012
TSD Site Recv Date: 12/23/2012
Part A Recv Date: Not reported
Part B Recv Date: Not reported
Generator EPA ID: NYD987008232
Trans1 EPA ID: Not reported

Map ID
Direction
Distance
Elevation

MAP FINDINGS

Site

Database(s)

EDR ID Number
EPA ID Number

CVS PHARMACY #0274 (Continued)

1000694495

Trans2 EPA ID: Not reported
TSDF ID: INR000110197
Waste Code: Not reported
Quantity: 9.0
Units: P - Pounds
Number of Containers: 1.0
Container Type: CF - Fiber or plastic boxes, cartons
Handling Method: L Landfill.
Specific Gravity: 1.0
Year: 2012
Manifest Tracking Num: 005403576FLE
Import Ind: N
Export Ind: N
Discr Quantity Ind: N
Discr Type Ind: N
Discr Residue Ind: N
Discr Partial Reject Ind: N
Discr Full Reject Ind: N
Manifest Ref Num: Not reported
Alt Fac RCRA Id: Not reported
Alt Fac Sign Date: Not reported
Mgmt Method Type Code: H141

Document ID: Not reported
Manifest Status: Not reported
Trans1 State ID: MNS000110924
Trans2 State ID: NJD054126164
Generator Ship Date: 12/12/2012
Trans1 Recv Date: 12/12/2012
Trans2 Recv Date: 12/17/2012
TSD Site Recv Date: 12/23/2012
Part A Recv Date: Not reported
Part B Recv Date: Not reported
Generator EPA ID: NYD987008232
Trans1 EPA ID: Not reported
Trans2 EPA ID: Not reported
TSDF ID: INR000110197
Waste Code: Not reported
Quantity: 0.04
Units: P - Pounds
Number of Containers: 1.0
Container Type: CF - Fiber or plastic boxes, cartons
Handling Method: L Landfill.
Specific Gravity: 1.0
Year: 2012
Manifest Tracking Num: 005403576FLE
Import Ind: N
Export Ind: N
Discr Quantity Ind: N
Discr Type Ind: N
Discr Residue Ind: N
Discr Partial Reject Ind: N
Discr Full Reject Ind: N
Manifest Ref Num: Not reported
Alt Fac RCRA Id: Not reported
Alt Fac Sign Date: Not reported

Map ID
Direction
Distance
Elevation

MAP FINDINGS

Site

Database(s)

EDR ID Number
EPA ID Number

CVS PHARMACY #0274 (Continued)

1000694495

Mgmt Method Type Code: H141

Document ID: Not reported
Manifest Status: Not reported
Trans1 State ID: CTD983872698
Trans2 State ID: NJD054126164
Generator Ship Date: 09/24/2012
Trans1 Recv Date: 09/24/2012
Trans2 Recv Date: 09/28/2012
TSD Site Recv Date: 10/09/2012
Part A Recv Date: Not reported
Part B Recv Date: Not reported
Generator EPA ID: NYD987008232
Trans1 EPA ID: Not reported
Trans2 EPA ID: Not reported
TSDF ID: INR000110197
Waste Code: Not reported
Quantity: 28.0
Units: P - Pounds
Number of Containers: 2.0
Container Type: CF - Fiber or plastic boxes, cartons
Handling Method: L Landfill.
Specific Gravity: 1.0
Year: 2012
Manifest Tracking Num: 005838524FLE
Import Ind: N
Export Ind: N
Discr Quantity Ind: N
Discr Type Ind: N
Discr Residue Ind: N
Discr Partial Reject Ind: N
Discr Full Reject Ind: N
Manifest Ref Num: Not reported
Alt Fac RCRA Id: Not reported
Alt Fac Sign Date: Not reported
Mgmt Method Type Code: H141

Document ID: Not reported
Manifest Status: Not reported
Trans1 State ID: MNS000110924
Trans2 State ID: NJD054126164
Generator Ship Date: 12/12/2012
Trans1 Recv Date: 12/12/2012
Trans2 Recv Date: 12/17/2012
TSD Site Recv Date: 12/23/2012
Part A Recv Date: Not reported
Part B Recv Date: Not reported
Generator EPA ID: NYD987008232
Trans1 EPA ID: Not reported
Trans2 EPA ID: Not reported
TSDF ID: INR000110197
Waste Code: Not reported
Quantity: 20.0
Units: P - Pounds
Number of Containers: 1.0

Map ID
Direction
Distance
Elevation

MAP FINDINGS

Site

Database(s)

EDR ID Number
EPA ID Number

CVS PHARMACY #0274 (Continued)

1000694495

Container Type: CF - Fiber or plastic boxes, cartons
Handling Method: L Landfill.
Specific Gravity: 1.0
Year: 2012
Manifest Tracking Num: 005403576FLE
Import Ind: N
Export Ind: N
Discr Quantity Ind: N
Discr Type Ind: N
Discr Residue Ind: N
Discr Partial Reject Ind: N
Discr Full Reject Ind: N
Manifest Ref Num: Not reported
Alt Fac RCRA Id: Not reported
Alt Fac Sign Date: Not reported
Mgmt Method Type Code: H141

Document ID: Not reported
Manifest Status: Not reported
Trans1 State ID: MNS000110924
Trans2 State ID: NJD054126164
Generator Ship Date: 07/11/2012
Trans1 Recv Date: 07/11/2012
Trans2 Recv Date: 07/23/2012
TSD Site Recv Date: 07/27/2012
Part A Recv Date: Not reported
Part B Recv Date: Not reported
Generator EPA ID: NYD987008232
Trans1 EPA ID: Not reported
Trans2 EPA ID: Not reported
TSD ID: INR000110197
Waste Code: Not reported
Quantity: 8.0
Units: P - Pounds
Number of Containers: 1.0
Container Type: CF - Fiber or plastic boxes, cartons
Handling Method: L Landfill.
Specific Gravity: 1.0
Year: 2012
Manifest Tracking Num: 005417461FLE
Import Ind: N
Export Ind: N
Discr Quantity Ind: N
Discr Type Ind: N
Discr Residue Ind: N
Discr Partial Reject Ind: N
Discr Full Reject Ind: N
Manifest Ref Num: Not reported
Alt Fac RCRA Id: Not reported
Alt Fac Sign Date: Not reported
Mgmt Method Type Code: H141

Document ID: Not reported
Manifest Status: Not reported
Trans1 State ID: MNS000110924

Map ID
Direction
Distance
Elevation

MAP FINDINGS

Site

Database(s)

EDR ID Number
EPA ID Number

CVS PHARMACY #0274 (Continued)

1000694495

Trans2 State ID: NJD054126164
Generator Ship Date: 07/11/2012
Trans1 Recv Date: 07/11/2012
Trans2 Recv Date: 07/23/2012
TSD Site Recv Date: 07/27/2012
Part A Recv Date: Not reported
Part B Recv Date: Not reported
Generator EPA ID: NYD987008232
Trans1 EPA ID: Not reported
Trans2 EPA ID: Not reported
TSDF ID: INR000110197
Waste Code: Not reported
Quantity: 7.0
Units: P - Pounds
Number of Containers: 1.0
Container Type: CF - Fiber or plastic boxes, cartons
Handling Method: L Landfill.
Specific Gravity: 1.0
Year: 2012
Manifest Tracking Num: 005417461FLE
Import Ind: N
Export Ind: N
Discr Quantity Ind: N
Discr Type Ind: N
Discr Residue Ind: N
Discr Partial Reject Ind: N
Discr Full Reject Ind: N
Manifest Ref Num: Not reported
Alt Fac RCRA Id: Not reported
Alt Fac Sign Date: Not reported
Mgmt Method Type Code: H141

Document ID: Not reported
Manifest Status: Not reported
Trans1 State ID: MNS000110924
Trans2 State ID: NJD054126164
Generator Ship Date: 07/11/2012
Trans1 Recv Date: 07/11/2012
Trans2 Recv Date: 07/23/2012
TSD Site Recv Date: 07/27/2012
Part A Recv Date: Not reported
Part B Recv Date: Not reported
Generator EPA ID: NYD987008232
Trans1 EPA ID: Not reported
Trans2 EPA ID: Not reported
TSDF ID: INR000110197
Waste Code: Not reported
Quantity: 1.0
Units: P - Pounds
Number of Containers: 1.0
Container Type: CF - Fiber or plastic boxes, cartons
Handling Method: L Landfill.
Specific Gravity: 1.0
Year: 2012
Manifest Tracking Num: 005417461FLE
Import Ind: N

Map ID
Direction
Distance
Elevation

MAP FINDINGS

Site

Database(s)

EDR ID Number
EPA ID Number

CVS PHARMACY #0274 (Continued)

1000694495

Export Ind: N
Discr Quantity Ind: N
Discr Type Ind: N
Discr Residue Ind: N
Discr Partial Reject Ind: N
Discr Full Reject Ind: N
Manifest Ref Num: Not reported
Alt Fac RCRA Id: Not reported
Alt Fac Sign Date: Not reported
Mgmt Method Type Code: H141

Document ID: Not reported
Manifest Status: Not reported
Trans1 State ID: MNS000110924
Trans2 State ID: NJD054126164
Generator Ship Date: 07/11/2012
Trans1 Recv Date: 07/11/2012
Trans2 Recv Date: 07/23/2012
TSD Site Recv Date: 07/27/2012
Part A Recv Date: Not reported
Part B Recv Date: Not reported
Generator EPA ID: NYD987008232
Trans1 EPA ID: Not reported
Trans2 EPA ID: Not reported
TSD ID: INR000110197
Waste Code: Not reported
Quantity: 24.0
Units: P - Pounds
Number of Containers: 3.0
Container Type: CF - Fiber or plastic boxes, cartons
Handling Method: L Landfill.
Specific Gravity: 1.0
Year: 2012
Manifest Tracking Num: 005417461FLE
Import Ind: N
Export Ind: N
Discr Quantity Ind: N
Discr Type Ind: N
Discr Residue Ind: N
Discr Partial Reject Ind: N
Discr Full Reject Ind: N
Manifest Ref Num: Not reported
Alt Fac RCRA Id: Not reported
Alt Fac Sign Date: Not reported
Mgmt Method Type Code: H141

Document ID: Not reported
Manifest Status: Not reported
Trans1 State ID: MNS000110924
Trans2 State ID: NJD054126164
Generator Ship Date: 07/11/2012
Trans1 Recv Date: 07/11/2012
Trans2 Recv Date: 07/23/2012
TSD Site Recv Date: 07/27/2012
Part A Recv Date: Not reported

Map ID
Direction
Distance
Elevation

MAP FINDINGS

Site

Database(s)

EDR ID Number
EPA ID Number

CVS PHARMACY #0274 (Continued)

1000694495

Part B Recv Date: Not reported
Generator EPA ID: NYD987008232
Trans1 EPA ID: Not reported
Trans2 EPA ID: Not reported
TSD ID: INR000110197
Waste Code: Not reported
Quantity: 3.0
Units: P - Pounds
Number of Containers: 1.0
Container Type: CF - Fiber or plastic boxes, cartons
Handling Method: L Landfill.
Specific Gravity: 1.0
Year: 2012
Manifest Tracking Num: 005417461FLE
Import Ind: N
Export Ind: N
Discr Quantity Ind: N
Discr Type Ind: N
Discr Residue Ind: N
Discr Partial Reject Ind: N
Discr Full Reject Ind: N
Manifest Ref Num: Not reported
Alt Fac RCRA Id: Not reported
Alt Fac Sign Date: Not reported
Mgmt Method Type Code: H141

Document ID: Not reported
Manifest Status: Not reported
Trans1 State ID: MNS000110924
Trans2 State ID: NJD054126164
Generator Ship Date: 07/11/2012
Trans1 Recv Date: 07/11/2012
Trans2 Recv Date: 07/23/2012
TSD Site Recv Date: 07/27/2012
Part A Recv Date: Not reported
Part B Recv Date: Not reported
Generator EPA ID: NYD987008232
Trans1 EPA ID: Not reported
Trans2 EPA ID: Not reported
TSD ID: INR000110197
Waste Code: Not reported
Quantity: 2.0
Units: P - Pounds
Number of Containers: 1.0
Container Type: CF - Fiber or plastic boxes, cartons
Handling Method: L Landfill.
Specific Gravity: 1.0
Year: 2012
Manifest Tracking Num: 005417461FLE
Import Ind: N
Export Ind: N
Discr Quantity Ind: N
Discr Type Ind: N
Discr Residue Ind: N
Discr Partial Reject Ind: N
Discr Full Reject Ind: N

Map ID
Direction
Distance
Elevation

MAP FINDINGS

Site

Database(s)

EDR ID Number
EPA ID Number

CVS PHARMACY #0274 (Continued)

1000694495

Manifest Ref Num: Not reported
Alt Fac RCRA Id: Not reported
Alt Fac Sign Date: Not reported
Mgmt Method Type Code: H141

Document ID: Not reported
Manifest Status: Not reported
Trans1 State ID: CTD983872698
Trans2 State ID: NJD054126164
Generator Ship Date: 09/24/2012
Trans1 Recv Date: 09/24/2012
Trans2 Recv Date: 09/28/2012
TSD Site Recv Date: 10/09/2012
Part A Recv Date: Not reported
Part B Recv Date: Not reported
Generator EPA ID: NYD987008232
Trans1 EPA ID: Not reported
Trans2 EPA ID: Not reported
TSD ID: INR000110197
Waste Code: Not reported
Quantity: 31.0
Units: P - Pounds
Number of Containers: 1.0
Container Type: CF - Fiber or plastic boxes, cartons
Handling Method: L Landfill.
Specific Gravity: 1.0
Year: 2012
Manifest Tracking Num: 005838524FLE
Import Ind: N
Export Ind: N
Discr Quantity Ind: N
Discr Type Ind: N
Discr Residue Ind: N
Discr Partial Reject Ind: N
Discr Full Reject Ind: N
Manifest Ref Num: Not reported
Alt Fac RCRA Id: Not reported
Alt Fac Sign Date: Not reported
Mgmt Method Type Code: H141

Document ID: Not reported
Manifest Status: Not reported
Trans1 State ID: MID021087275
Trans2 State ID: Not reported
Generator Ship Date: 06/26/2012
Trans1 Recv Date: 06/26/2012
Trans2 Recv Date: Not reported
TSD Site Recv Date: 07/11/2012
Part A Recv Date: Not reported
Part B Recv Date: Not reported
Generator EPA ID: NYD987008232
Trans1 EPA ID: Not reported
Trans2 EPA ID: Not reported
TSD ID: MID980615298
Waste Code: Not reported

Map ID
Direction
Distance
Elevation

MAP FINDINGS

Site

Database(s)

EDR ID Number
EPA ID Number

CVS PHARMACY #0274 (Continued)

1000694495

Quantity: 30.0
Units: G - Gallons (liquids only)* (8.3 pounds)
Number of Containers: 1.0
Container Type: DF - Fiberboard or plastic drums (glass)
Handling Method: L Landfill.
Specific Gravity: 1.0
Year: 2012
Manifest Tracking Num: 000322600PSC
Import Ind: N
Export Ind: N
Discr Quantity Ind: N
Discr Type Ind: N
Discr Residue Ind: N
Discr Partial Reject Ind: N
Discr Full Reject Ind: N
Manifest Ref Num: Not reported
Alt Fac RCRA Id: Not reported
Alt Fac Sign Date: Not reported
Mgmt Method Type Code: H141

Document ID: Not reported
Manifest Status: Not reported
Trans1 State ID: MID021087275
Trans2 State ID: Not reported
Generator Ship Date: 11/27/2012
Trans1 Recv Date: 11/27/2012
Trans2 Recv Date: Not reported
TSD Site Recv Date: 12/05/2012
Part A Recv Date: Not reported
Part B Recv Date: Not reported
Generator EPA ID: NYD987008232
Trans1 EPA ID: Not reported
Trans2 EPA ID: Not reported
TSDF ID: MID980615298
Waste Code: Not reported
Quantity: 90.0
Units: P - Pounds
Number of Containers: 3.0
Container Type: DF - Fiberboard or plastic drums (glass)
Handling Method: L Landfill.
Specific Gravity: 1.0
Year: 2012
Manifest Tracking Num: 000414139PSC
Import Ind: N
Export Ind: N
Discr Quantity Ind: N
Discr Type Ind: N
Discr Residue Ind: N
Discr Partial Reject Ind: N
Discr Full Reject Ind: N
Manifest Ref Num: Not reported
Alt Fac RCRA Id: Not reported
Alt Fac Sign Date: Not reported
Mgmt Method Type Code: H141

Map ID
Direction
Distance
Elevation

MAP FINDINGS

Site

Database(s)

EDR ID Number
EPA ID Number

CVS PHARMACY #0274 (Continued)

1000694495

Document ID: Not reported
Manifest Status: Not reported
Trans1 State ID: MNS000110924
Trans2 State ID: NJD054126164
Generator Ship Date: 12/12/2012
Trans1 Recv Date: 12/12/2012
Trans2 Recv Date: 12/17/2012
TSD Site Recv Date: 12/23/2012
Part A Recv Date: Not reported
Part B Recv Date: Not reported
Generator EPA ID: NYD987008232
Trans1 EPA ID: Not reported
Trans2 EPA ID: Not reported
TSDF ID: INR000110197
Waste Code: Not reported
Quantity: 1.0
Units: P - Pounds
Number of Containers: 1.0
Container Type: CF - Fiber or plastic boxes, cartons
Handling Method: L Landfill.
Specific Gravity: 1.0
Year: 2012
Manifest Tracking Num: 005403576FLE
Import Ind: N
Export Ind: N
Discr Quantity Ind: N
Discr Type Ind: N
Discr Residue Ind: N
Discr Partial Reject Ind: N
Discr Full Reject Ind: N
Manifest Ref Num: Not reported
Alt Fac RCRA Id: Not reported
Alt Fac Sign Date: Not reported
Mgmt Method Type Code: H141

Document ID: Not reported
Manifest Status: Not reported
Trans1 State ID: MNS000110924
Trans2 State ID: NJD080631369
Generator Ship Date: 11/12/2013
Trans1 Recv Date: 11/12/2013
Trans2 Recv Date: 11/15/2013
TSD Site Recv Date: 11/22/2013
Part A Recv Date: Not reported
Part B Recv Date: Not reported
Generator EPA ID: NYD987008232
Trans1 EPA ID: Not reported
Trans2 EPA ID: Not reported
TSDF ID: INR000110197
Waste Code: Not reported
Quantity: 5
Units: P - Pounds
Number of Containers: 1
Container Type: CF - Fiber or plastic boxes, cartons
Handling Method: L Landfill.
Specific Gravity: 1

Map ID
Direction
Distance
Elevation

MAP FINDINGS

Site

Database(s)

EDR ID Number
EPA ID Number

CVS PHARMACY #0274 (Continued)

1000694495

Year: 2013
Manifest Tracking Num: 006297961FLE
Import Ind: N
Export Ind: N
Discr Quantity Ind: N
Discr Type Ind: N
Discr Residue Ind: N
Discr Partial Reject Ind: N
Discr Full Reject Ind: N
Manifest Ref Num: Not reported
Alt Fac RCRA Id: Not reported
Alt Fac Sign Date: Not reported
Mgmt Method Type Code: H141

SPILLS:

Facility ID: 0507074
Facility Type: ER
DER Facility ID: 166869
Site ID: 352396
DEC Region: 9
Spill Date: 9/12/2005
Spill Number/Closed Date: 0507074 / 1/6/2006
Spill Cause: Other
Spill Class: Known release with minimal potential for fire or hazard. DEC Response.
Willing Responsible Party. Corrective action taken.

SWIS: 1502
Investigator: JFOTTO
Referred To: Not reported
Reported to Dept: 9/12/2005
CID: 444
Water Affected: Not reported
Spill Source: Institutional, Educational, Gov., Other
Spill Notifier: Other
Cleanup Ceased: Not reported
Cleanup Meets Std: False
Last Inspection: Not reported
Recommended Penalty: False
UST Trust: False
Remediation Phase: 0
Date Entered In Computer: 9/12/2005
Spill Record Last Update: 6/12/2006
Spiller Name: BRIAN PETTINGILL
Spiller Company: FORMER RAILYARD
Spiller Address: 360 DINGENS STREET
Spiller City,St,Zip: BUFFALO, NY
Spiller Company: 001
Contact Name: BRIAN PETTINGILL
Contact Phone: (207) 772-2891
DEC Memo: 9/14/05 FG SPOKE TO BRIAN PETTINGILL, WITH AN ENVIRONMENTAL COMPANY WHO IS WORKING FOR A POTENTIAL PURCHASER. HE HAS GENERATED A PHASE I AND II AND WILL SUBMIT THOSE TO THIS OFFICE WITHIN THE NEXT WEEK FOR THE DEPARTMENT'S REVIEW. 10/18/05 RANSOM SUBMITTED THE PHASE I AND II FOR THE SITE. REQUESTED SUBMISSION OF STARS LIST OF ANALYTES WHICH WERE PROVIDED. BORINGS B201, B203, B204 AND B206 ALL HAD ELEVATED OVM'S ANALYTICAL RESULTS SHOW LOW LEVEL VOLATILE CONTAMINATION AT EACH OF THESE LOCATIONS. GPR RESULTS INDICATE PIPING IS PRESENT WHICH MUST BE INVESTIGATED AND REMOVED. PETROLEUM CONTAMINATION IS

Map ID
Direction
Distance
Elevation

MAP FINDINGS

Site

Database(s)

EDR ID Number
EPA ID Number

CVS PHARMACY #0274 (Continued)

1000694495

IDENTIFIED AT B206 0 TO 2 FT BGS. THIS AREA NEEDS TO BE REMOVED. RECOMMENDATIONS INDICATE PETROLEUM CONTAMINATION IS PRESENT AND A SOILS MGT PLAN IS NECESSARY YET THEY RECOMMEND SITE CLOSURE. 11/29/05 JOE BATTAGLIA CALLED AND SAID WORK WAS TO HAVE STARTED ON SITE TODAY. FG SITE INSPECTION. NO WORK WAS HAPPENING ON SITE. 11/30/05 FG SITE INSPECTION. EXCAVATOR ON SITE. THEY HAD EXCAVATED B206 AND B204 AND BACKFILLED. THE EXCAVATOR INDICATED THAT THE AREAS WERE CLEAN VISUALLY. APPARENTLY EXCAVATION SAMPLES WERE COLLECTED. PIPING WAS FOUND AT B203 AND REMOVED AND THE EXCAVATION WAS BACKFILLED. APPARENTLY PETROLEUM CONTAMINATION WAS OBVIOUS. EXCAVATION AT B201 WAS COMPLETED TO 6 FT AND NO CONTAMINATION WAS FOUND. THE EXCAVATION WAS BACKFILLED. ESG COLLECTED A SOIL SAMPLE AT 6 FT FOR ANALYSIS. I EXPLAINED THAT THE CONTAMINATION FOUND IN THE BORINGS WAS AT 8 TO 10 FT IN B201. THE MAN EXCAVATING SAID THAT THEY WERE PLANNING ON RE EXCAVATING AT B201 AND B203 ONCE THEY RECEIVE WATER DISCHARGE APPROVAL FROM BSA. FG DID NOT SEE ANY OF THE OPEN EXCAVATIONS. THEY HAD ALL BEEN BACKFILLED. 12/1/05 JOHN BATTAGLIA WITH ESG CALLED AND SAID THAT THEY WILL DIG TO 10 FT AT B201 WHEN THEY COME BACK IN A WEEK OR TWO TO COMPLETE THE SITE WORK. HE WILL LET US KNOW WHEN THEY WILL BE ON SITE. 12/12/05 JFO ON SITE MET WITH KRISTIN PRICE AND JOHN BATTAGLIA BOTH WITH ENV SRV GRP. THE NORTHEAST EXCAVATION CAN BE SAMPLED. THE NORTHWEST EXCAVATION HAS WATER WITH PRODUCT. THEY WILL PUMP WATER TO A BAKER TANK, NOTIFY BSA AND RESAMPLE TO RELEASE TO SEWER. ALSO MORE SOIL NEEDS TO BE REMOVED FROM THE NE EXCAV. 12/14/05 JFO ON SITE MET WITH OPERATOR. WATER HAS BEEN PUMPED TO THE BAKER TANK. THE EXCAV IS MUCH LARGER. STILL SOME WATER IN PIT WITH A SHEEN. SOUTH WEST CORNER WILL BE DUG OUT TOMORROW. 12/16/05 JFO ON SITE NOA. THE EXCAV LOOKS OK. THERE ARE CONCRETE WALLS. 12/19/05 JFO ON SITE NOA. THE DIGGING IS COMPLETE. THERE ARE 3 CONCRETE PIERS IN THE MIDDLE OF THE EXCAVATION. 01/03/06 JFO RECEIVED THE CLOSURE REPORT WITH ANALYTICAL RESULTS AND DISPOSAL RECEIPTS VIA E-MAIL. UNABLE TO SAVE TO 3 1/4" DISK. WILL CONTACT JOHN BATTAGLIA. 01/05/06 JFO DISCUSSED WITH FG. BECAUSE OF SOME SVOC'S SLIGHTLY >TAGMS, WE AGREED THE SITE WILL BE "INACTIVE". 01/06/06 JFO CALL FROM JOHN BATTAGLIA. HE WILL DROP OF A COPY OF THE RPT. 01/10/06 JFO RECEIVED THE COPY OF THE REPORT. NO FURTHER ACTION REQUIRED. THIS SITE WILL BE INACTIVE. "I" LETTER SENT. 06/12/06 JFO RECEIVED A REQUEST FROM DEBRA OVERKAMP WITH GEOMATRIX TO REUSE EXCAVATED SOIL FROM THIS SITE AT A SITE AT 6800 TRANSIT RD IN AMHERST. THEY COLLECTED 4 SAMPLES FROM THE PILE (60' X 30' X 15') THE RESULTS OF THE 8270 INDICATE SOME OF THE SOIL WILL NEED TO BE DISPOSED. I SPOKE WITH DEBRA OVERKAMP WITH GEOMATRIX. SHE WILL CONTACT THE OWNER (CVS PHARMACY) AND GET BACK TO ME.

Remarks:

DURING DRILLING FOUND SOME CONTAMINATED SOIL;

Material:

Site ID: 352396
Operable Unit ID: 1109898
Operable Unit: 01
Material ID: 2099915
Material Code: 0066A
Material Name: UNKNOWN PETROLEUM
Case No.: Not reported
Material FA: Petroleum
Quantity: 0
Units: Gallons
Recovered: No
Resource Affected: Not reported

Map ID
Direction
Distance
Elevation

MAP FINDINGS

Site

Database(s)

EDR ID Number
EPA ID Number

CVS PHARMACY #0274 (Continued)

1000694495

Oxygenate: False

Tank Test:

Facility ID: 8707174
Facility Type: ER
DER Facility ID: 166869
Site ID: 200524
DEC Region: 9
Spill Date: 11/19/1987
Spill Number/Closed Date: 8707174 / 5/19/1988
Spill Cause: Human Error
Spill Class: Not reported
SWIS: 1502
Investigator: MJHINTON
Referred To: Not reported
Reported to Dept: 11/20/1987
CID: Not reported
Water Affected: Not reported
Spill Source: Commercial/Industrial
Spill Notifier: Responsible Party
Cleanup Ceased: 5/19/1988
Cleanup Meets Std: True
Last Inspection: Not reported
Recommended Penalty: False
UST Trust: False
Remediation Phase: 0
Date Entered In Computer: 11/23/1987
Spill Record Last Update: 6/7/1988
Spiller Name: Not reported
Spiller Company: SANTAROSA GROUP, INC.
Spiller Address: 2445 ALLEN AVENUE
Spiller City,St,Zip: NIAGARA FALLS, NY 14303
Spiller Company: 001
Contact Name: Not reported
Contact Phone: Not reported
DEC Memo: Prior to Sept, 2004 data translation this spill Lead_DEC Field was
"MJH" // : SANTAROSA DISPATCHED CLEANUP CREW WHO USED SPEEDY DRY TO
CLEAN UP SPILL NO STORM SEWERS AFFECTED, SANTAROSA TO PROVIDE
REPORT.02/08/88: MJH TELCON W/ DICK COPELAND REPORT TO BE
SENT.05/17/88: MJH CONTACTED BFC REPORT TO BE SENT ASAP.05/19/88:
REPORT SUBMITTED BY SANTAROSA GROUP CLEANUP SATISFACTORY NO FURTHER
ACTION NECESSARY BY SPILL GROUP.

Remarks: SATAROSA PERSONEL CLEANED UP SPILL REPORT TO BE SENT

Material:

Site ID: 200524
Operable Unit ID: 911057
Operable Unit: 01
Material ID: 466144
Material Code: 0008
Material Name: Diesel
Case No.: Not reported
Material FA: Petroleum
Quantity: 15
Units: Gallons

Map ID
Direction
Distance
Elevation

MAP FINDINGS

Site

Database(s)

EDR ID Number
EPA ID Number

CVS PHARMACY #0274 (Continued)

1000694495

Recovered: 15
Resource Affected: Not reported
Oxygenate: False

Tank Test:

125
WSW
1/4-1/2
0.466 mi.
2458 ft.

GAS SPILL IN FRONT OF RESIDENCE
129 BAITZ
BUFFALO, NY

NY Spills S111065061
N/A

Relative:
Lower

Actual:
596 ft.

SPILLS:

Facility ID: 1103211
Facility Type: ER
DER Facility ID: 405327
Site ID: 450768
DEC Region: 9
Spill Date: 6/21/2011
Spill Number/Closed Date: 1103211 / 6/22/2011
Spill Cause: Equipment Failure
Spill Class: Possible release with minimal potential for fire or hazard or Known release with no damage. DEC Response. Willing Responsible Party. Corrective action taken.

SWIS:

1502
Investigator: FXGALLEG
Referred To: Not reported
Reported to Dept: 6/22/2011
CID: Not reported
Water Affected: Not reported
Spill Source: Passenger Vehicle
Spill Notifier: Citizen
Cleanup Ceased: Not reported
Cleanup Meets Std: False
Last Inspection: Not reported
Recommended Penalty: False
UST Trust: False
Remediation Phase: 0
Date Entered In Computer: 6/22/2011
Spill Record Last Update: 6/22/2011
Spiller Name: Not reported
Spiller Company: Not reported
Spiller Address: Not reported
Spiller City,St,Zip: Not reported
Spiller Company: Not reported
Contact Name: BILLY
Contact Phone: Not reported
DEC Memo:

CALLER REPORTING THAT AN INDIVIDUAL NAMED BILLY BRINGS IN CONTAINERS OF GASOLINE FROM WHERE HE WORKS - SHE THINKS A JUNK YARD - AND USES THE GASOLINE IN HIS VEHICLE. LAST NIGHT HE SPILLED APPROXIMATELY 1.5 GALLONS ON THE STREET IN FRONT OF 129 BAITZ AND DIDN'T CLEAN IT UP. THE CALLER IS ON OXYGEN AND THE ODOR AFFECTED THE CALLER'S ABILITY TO BREATHE. SHE SAID THE RAIN HAS WASHED AWAY SOME OF THE SPILL BUT IT IS AN ONGOING ACTIVITY AND SHE WOULD LIKE THE DEPARTMENT'S RESPONSE.6/22/11 FG SITE INSPECTION. MET FRANK KOLINOWSKI WHO SAID HE SPILLED GASOLINE ON THE STREET LAST NIGHT AND CLEANED IT UP. FG

Map ID
Direction
Distance
Elevation

MAP FINDINGS

Site

Database(s)

EDR ID Number
EPA ID Number

GAS SPILL IN FRONT OF RESIDENCE (Continued)

S111065061

Remarks: OBSERVED THAT ALL THAT WAS REMAINING WAS A STAIN ON THE ROAD. SPILL
CLOSED. MINOR SPILL - CLEANED UP.ELECTRONIC FILE ONLY.
Not reported

Material:

Site ID: 450768
Operable Unit ID: 1200969
Operable Unit: 01
Material ID: 2197444
Material Code: 0009
Material Name: Gasoline
Case No.: Not reported
Material FA: Petroleum
Quantity: 1.5
Units: Gallons
Recovered: No
Resource Affected: Not reported
Oxygenate: False

Tank Test:

126
SE
1/4-1/2
0.470 mi.
2479 ft.

OIL DUMPING AT DUNN HOUSE
102 WEISS AVENUE
BUFFALO, NY

NY Spills S102667930
N/A

Relative:
Lower

Actual:
592 ft.

SPILLS:

Facility ID: 9707089
Facility Type: ER
DER Facility ID: 237811
Site ID: 293876
DEC Region: 9
Spill Date: 9/1/1997
Spill Number/Closed Date: 9707089 / 9/17/1997
Spill Cause: Deliberate
Spill Class: No spill occurred. No DEC Response. No corrective action required.
SWIS: 1502
Investigator: COOKE
Referred To: Not reported
Reported to Dept: 9/15/1997
CID: 999
Water Affected: Not reported
Spill Source: Private Dwelling
Spill Notifier: Citizen
Cleanup Ceased: Not reported
Cleanup Meets Std: True
Last Inspection: 9/17/1997
Recommended Penalty: False
UST Trust: False
Remediation Phase: 0
Date Entered In Computer: 9/15/1997
Spill Record Last Update: 9/24/1997
Spiller Name: Not reported
Spiller Company: NONE
Spiller Address: Not reported
Spiller City,St,Zip: NY

Map ID
Direction
Distance
Elevation

MAP FINDINGS

Site

Database(s)

EDR ID Number
EPA ID Number

OIL DUMPING AT DUNN HOUSE (Continued)

S102667930

Spiller Company: 999
Contact Name: Not reported
Contact Phone: Not reported
DEC Memo: Prior to Sept, 2004 data translation this spill Lead_DEC Field was "JDC"9/17/97: JDC ON SITE AND MET W/ TENANT MR JAMES DUNN, HE WAS UNAWARE OF ANY OIL SPILLAGE ON THE PROPERTY. INSPECED YARD AND AREA AROUND STORAGE SHED AND FOUND NO EVIDENCE OF OIL SPILLAGE. NO FURTHER ACTION REQUIRED, SITE CLOSED.
Remarks: RP DELIBERATELY DUMPS OIL IN HIS BACKYARD

Material:

Site ID: 293876
Operable Unit ID: 1053317
Operable Unit: 01
Material ID: 332664
Material Code: 0022
Material Name: Waste Oil/Used Oil
Case No.: Not reported
Material FA: Petroleum
Quantity: 0
Units: Gallons
Recovered: No
Resource Affected: Not reported
Oxygenate: False

Tank Test:

127
WSW
1/4-1/2
0.472 mi.
2494 ft.

CID TRUCK
1393 CLINTON STREET
BUFFALO, NY

NY Spills S102245249
N/A

Relative:
Lower

Actual:
591 ft.

SPILLS:

Facility ID: 9516465
Facility Type: ER
DER Facility ID: 84433
Site ID: 94296
DEC Region: 9
Spill Date: 3/22/1996
Spill Number/Closed Date: 9516465 / 3/25/1996
Spill Cause: Equipment Failure
Spill Class: Possible release with minimal potential for fire or hazard or Known release with no damage. DEC Response. Willing Responsible Party. Corrective action taken.

SWIS: 1502
Investigator: BRENNAN
Referred To: Not reported
Reported to Dept: 3/22/1996
CID: 205
Water Affected: Not reported
Spill Source: Commercial Vehicle
Spill Notifier: Responsible Party
Cleanup Ceased: Not reported
Cleanup Meets Std: True
Last Inspection: Not reported
Recommended Penalty: False

Map ID
Direction
Distance
Elevation

MAP FINDINGS

Site

Database(s)

EDR ID Number
EPA ID Number

CID TRUCK (Continued)

S102245249

UST Trust: False
Remediation Phase: 0
Date Entered In Computer: 3/22/1996
Spill Record Last Update: 3/29/1996
Spiller Name: MIKE GEARY
Spiller Company: CID
Spiller Address: 100 RANSIER ROAD
Spiller City,St,Zip: WEST SENECA, NY 14224-001
Contact Name: Not reported
Contact Phone: Not reported
DEC Memo: Prior to Sept, 2004 data translation this spill Lead_DEC Field was

"KAH"3/22/96 - KAH RECEIVED AFTER-HOURS REPORT OF APPROXIMATELY 2 GALS. OF SPILLAGE OF HYDRAULIC OIL FROM REFUSE TRUCK WITH RUPTURED HYDRAULIC LINE. SPILLAGE CLEANED UP WITH SPEEDY-DRI AND DISPOSED IN REGULAR WASTE STREAM. NO FURTHER ACTION NECESSARY.
Remarks: equipt blew hydraulic line.

Material:
Site ID: 94296
Operable Unit ID: 1031006
Operable Unit: 01
Material ID: 352983
Material Code: 0010
Material Name: Hydraulic Oil
Case No.: Not reported
Material FA: Petroleum
Quantity: 2
Units: Gallons
Recovered: 2
Resource Affected: Not reported
Oxygenate: False

Tank Test:

128
SE
1/4-1/2
0.478 mi.
2524 ft.

**OIL ON STREET
191 WEIMAR STREET
BUFFALO, NY**

**NY Spills S102178788
N/A**

**Relative:
Lower**

SPILLS:
Facility ID: 9406541
Facility Type: ER
DER Facility ID: 65688
Site ID: 69049
DEC Region: 9
Spill Date: 8/1/1994
Spill Number/Closed Date: 9406541 / 8/18/1994
Spill Cause: Deliberate
Spill Class: Possible release with minimal potential for fire or hazard or Known release with no damage. No DEC Response. No corrective action required.
SWIS: 1502
Investigator: PRINGLE
Referred To: Not reported
Reported to Dept: 8/12/1994

**Actual:
592 ft.**

Map ID
Direction
Distance
Elevation

MAP FINDINGS

Site

Database(s)

EDR ID Number
EPA ID Number

OIL ON STREET (Continued)

S102178788

CID: Not reported
Water Affected: Not reported
Spill Source: Private Dwelling
Spill Notifier: Citizen
Cleanup Ceased: 8/18/1994
Cleanup Meets Std: True
Last Inspection: 8/18/1994
Recommended Penalty: False
UST Trust: False
Remediation Phase: 0
Date Entered In Computer: 12/2/2003
Spill Record Last Update: 12/2/2003
Spiller Name: Not reported
Spiller Company: UNKNOWN
Spiller Address: Not reported
Spiller City,St,Zip: NY
Spiller Company: 999
Contact Name: Not reported
Contact Phone: Not reported
DEC Memo: Prior to Sept, 2004 data translation this spill Lead_DEC Field was
"MNP"08/18/94: MNP/SITE - MINOR SPILLAGE. OIL STAINS ON STREET. NO
CLEANUP POSSIBLE. NO FURTHER ACTION NECESSARY.
Remarks: CITIZEN CHANGING OIL IN PASSENGER VEHICLE AND DUMPING WASTE OIL ON
ROAD.

Material:
Site ID: 69049
Operable Unit ID: 1000961
Operable Unit: 01
Material ID: 379577
Material Code: 0022
Material Name: Waste Oil/Used Oil
Case No.: Not reported
Material FA: Petroleum
Quantity: 0
Units: Not reported
Recovered: No
Resource Affected: Not reported
Oxygenate: False

Tank Test:

129
North
1/4-1/2
0.486 mi.
2568 ft.

**ERIE-LACKAWANNA RR
1107 BAILEY DR
BUFFALO, NY 14206**

**CERC-NFRAP 1003863607
NYD038638425**

**Relative:
Higher**

CERC-NFRAP:
Site ID: 0201523
Federal Facility: Not a Federal Facility
NPL Status: Not on the NPL
Non NPL Status: NFRAP-Site does not qualify for the NPL based on existing information

**Actual:
604 ft.**

CERCLIS-NFRAP Site Alias Name(s):
Alias Name: SHEFFIELD PRODUCTS, AND KRAFT INC

Map ID
Direction
Distance
Elevation

MAP FINDINGS

Site

Database(s)

EDR ID Number
EPA ID Number

ERIE-LACKAWANNA RR (Continued)

1003863607

Alias Address: 1107 BAILEY DIRVE
NY 14206

CERCLIS-NFRAP Assessment History:

Action: DISCOVERY
Date Started: / /
Date Completed: 11/01/81
Priority Level: Not reported

Action: ARCHIVE SITE
Date Started: / /
Date Completed: 09/29/86
Priority Level: Not reported

Action: PRELIMINARY ASSESSMENT
Date Started: 09/19/86
Date Completed: 09/29/86
Priority Level: NFRAP-Site does not qualify for the NPL based on existing information

**130
NE
1/4-1/2
0.487 mi.
2572 ft.**

**STARLIGHT MFG
201 JAMES E CASEY RD
BUFFALO, NY**

**NY Spills S106007530
N/A**

**Relative:
Higher**

**Actual:
600 ft.**

SPILLS:

Facility ID: 0206184
Facility Type: ER
DER Facility ID: 169829
Site ID: 204241
DEC Region: 9
Spill Date: 9/16/2002
Spill Number/Closed Date: 0206184 / 9/23/2002
Spill Cause: Equipment Failure
Spill Class: Known release with minimal potential for fire or hazard. DEC Response.
Willing Responsible Party. Corrective action taken.

SWIS: 1502
Investigator: JFOTTO
Referred To: Not reported
Reported to Dept: 9/16/2002
CID: 207
Water Affected: Not reported
Spill Source: Commercial Vehicle
Spill Notifier: Responsible Party
Cleanup Ceased: Not reported
Cleanup Meets Std: True
Last Inspection: 9/23/2002
Recommended Penalty: False
UST Trust: False
Remediation Phase: 0
Date Entered In Computer: 9/16/2002
Spill Record Last Update: 9/24/2002
Spiller Name: CALLER
Spiller Company: WASTE MANAGEMENT
Spiller Address: 10860 OLEAN RD
Spiller City,St,Zip: CHAFFEE, NY 14030-
Spiller Company: 001

Map ID
Direction
Distance
Elevation

MAP FINDINGS

Site

Database(s)

EDR ID Number
EPA ID Number

STARLIGHT MFG (Continued)

S106007530

Contact Name: MARTY BIELAT
Contact Phone: (716) 827-7091
DEC Memo: Prior to Sept, 2004 data translation this spill Lead_DEC Field was
"JFO"09/23/02 JFO ON SITE INSPECTION. THE SPILL HAS BEEN CLEANED
UP.NO FURTHER ACTION REQUIRED. CLOSEDTHERE IS NO PAPER FILE FOR THIS
SPILL
Remarks: cleanup complete
Material:
Site ID: 204241
Operable Unit ID: 858695
Operable Unit: 01
Material ID: 516798
Material Code: 0010
Material Name: Hydraulic Oil
Case No.: Not reported
Material FA: Petroleum
Quantity: 5
Units: Gallons
Recovered: 5
Resource Affected: Not reported
Oxygenate: False

Tank Test:

131
ESE
1/4-1/2
0.489 mi.
2584 ft.

**HECTOR'S HARDWARE
1955 CLINTON STREET
BUFFALO, NY**

**NY Spills S102403052
N/A**

**Relative:
Lower**

SPILLS:

Facility ID: 9608157
Facility Type: ER
DER Facility ID: 89571
Site ID: 101018
DEC Region: 9
Spill Date: 9/30/1996
Spill Number/Closed Date: 9608157 / 9/30/1996
Spill Cause: Housekeeping
Spill Class: Possible release with minimal potential for fire or hazard or Known
release with no damage. No DEC Response. No corrective action
required.

**Actual:
592 ft.**

SWIS: 1502
Investigator: PRINGLE
Referred To: Not reported
Reported to Dept: 9/29/1996
CID: 196
Water Affected: Not reported
Spill Source: Commercial/Industrial
Spill Notifier: Citizen
Cleanup Ceased: Not reported
Cleanup Meets Std: True
Last Inspection: 9/30/1996
Recommended Penalty: False
UST Trust: False
Remediation Phase: 0

Map ID
Direction
Distance
Elevation

MAP FINDINGS

Site

Database(s)

EDR ID Number
EPA ID Number

HECTOR'S HARDWARE (Continued)

S102403052

Date Entered In Computer: 9/30/1996
Spill Record Last Update: 10/9/1996
Spiller Name: WILLIAM MALCZENSKI
Spiller Company: HECTOR'S HARDWARE
Spiller Address: 1955 CLINTON STREET
Spiller City,St,Zip: BUFFALO, NY
Spiller Company: 001
Contact Name: Not reported
Contact Phone: Not reported
DEC Memo: Prior to Sept, 2004 data translation this spill Lead_DEC Field was

"MNP"*****NOTE:

SPILL ACTUALLY RECEIVED ON

9/30/96.*****

09/30/96: MNP INSP. MET W/ WILLIAM MALCZENSKI - HECTOR'S HARDWARE. HE RECEIVED LAWNMOWER FOR REPAIR THAT WAS LEAKING GASOLINE, HE PUSHED LAWNMOWER TO GRASS AREA NEXT TO CURB TO ALLOW REMAINING GASOLINE (ABOUT 1 PINT) TO LEAK OUT. I CHECKED AREA, NO CLEANUP POSSIBLE. I ADVISED MR MALCZENSKI TO CONTAIN & CLEANUP SPILLS IN THE FUTURE, HE AGREED TO COMPLY. I ALSO ASKED HIM WHERE HE DISPOSES OF USED OIL FROM LAWNMOWER REPAIR. HE SAID OIL IS DROPPED OFF AT MR. OIL CHANGE. NO FURTHER ACTION NEEDED, COMPLETE.

Remarks: COMPANY REPAIRS LAWN MOWERS AND DUMPS GASOLINE IN GRASS NEAR CURBON SIDE STREET(HOLLY ST.)

Material:

Site ID: 101018
Operable Unit ID: 1036421
Operable Unit: 01
Material ID: 343897
Material Code: 0009
Material Name: Gasoline
Case No.: Not reported
Material FA: Petroleum
Quantity: 1
Units: Gallons
Recovered: No
Resource Affected: Not reported
Oxygenate: False

Tank Test:

132
WSW
1/2-1
0.609 mi.
3214 ft.

GCF INDUSTRIES
105 DOROTHY STREET
BUFFALO, NY 14206

NY SHWS
NY HSWDS
NY LTANKS
NY MANIFEST
NY Spills

S100494980
N/A

Relative:
Lower

SHWS:

Program: HW
Site Code: 57076
Classification: N
Region: 9
Acres: Not reported
HW Code: 915180
Record Add: 02/21/2002
Record Upd: 03/26/2009
Updated By: vjwoodwa

Actual:
591 ft.

Map ID
Direction
Distance
Elevation

MAP FINDINGS

Site

Database(s)

EDR ID Number
EPA ID Number

GCF INDUSTRIES (Continued)

S100494980

Site Description: GCF industries is a scrapyard/ recycling facility located on 105 Dorothy Street in the City of Buffalo in Erie county. It is bounded on the south by railroad and on the north by residential property. the nearest surface water is 2500 feet to the south east and nearest drinkng water is 3 miles west. It historically had a incinerator and conducted smelting operations. Currently it is a scrap and recyling facility. New information about nearby sites have shown that GCF was not a site.

Env Problem: In 1989 NYSDOH found elevated metal contamination in residential soils. Surface soills found to be above the SCGs for lead Cadmium,mercury,chromium, PCB's. Metal consentrations seem to rise as you get nearer the GCF facility. Further investigaton found that there were other sites in the area that could have been the source of the cantamination reported. After researching records further site was reclassified to N

Health Problem: Not reported

Dump: Not reported

Structure: Not reported

Lagoon: Not reported

Landfill: Not reported

Pond: Not reported

Disp Start: Not reported

Disp Term: Not reported

Lat/Long: Not reported

Dell: Not reported

Record Add: Not reported

Record Upd: Not reported

Updated By: Not reported

Own Op: Not reported

Sub Type: Not reported

Owner Name: Not reported

Owner Company: Not reported

Owner Address: Not reported

Owner Addr2: Not reported

Owner City,St,Zip: Not reported

Owner Country: Not reported

HW Code: Not reported

Waste Type: Not reported

Waste Quantity: Not reported

Waste Code: Not reported

Crossref ID: Not reported

Cross Ref Type Code: Not reported

Cross Ref Type: Not reported

Record Added Date: Not reported

Record Updated: Not reported

Updated By: Not reported

HSWDS:

Facility ID: HS9023

Region: 9

Facility Status: Unknown

Owner Type: Puplic

Owner: Gary Greenfield, Pres.

Owner Address: 105 Dorothy St

Owner Phone: (716)823-9900

Operator Type: Puplic

Operator: Unknown

Map ID
Direction
Distance
Elevation

MAP FINDINGS

Site

Database(s)

EDR ID Number
EPA ID Number

GCF INDUSTRIES (Continued)

S100494980

Operator: Unknown
Operator Phone: Not reported
EPA ID: None
Registry: Not on NYS Registry of Inactive Haz Waste Disposal Sites
Registry Site ID: None
RCRA Permitted: No
Site Code: Industrial Site
Owner City State: Buffalo, NY 14206
Operator City State: Not reported
Quadrangle: Buffalo SE/NE
Latitude: Not reported
Longitude: Not reported
Acres: 0.00
Operator Date: Unknown
Close Date: Unknown
Completed: Not reported
Active: Yes
PCB's Disposed: Yes
Pesticides Disposed: No
Metals Disposed: Yes
Asbestos Disposed: No
Volatile Organic Compounds Disposed: Unknown
Semi Volatile Organic Compounds Disposed: Unknown
Analytical Info Exists for Air: Air
Analytical Info Exists for Ground: Not reported
Analytical Info Exists for Surface: Not reported
Analytical Info Exists for Sediments: Not reported
Analytical Info Exists for Surface: Surface Soil
Analytical Info Exists for Substance: Not reported
Analytical Info Exists for Waste: Not reported
Analytical Info Exists for Leachate: Not reported
Analytical Info Exists for EP Toxicity: Not reported
Analytical Info Exists for TCLP: Not reported
Threat to Environment/Public Health: Public
Surface Water Contamination: Unknown
Surface Water Body Class: Not reported
Groundwater Contamination: Unknown
Groundwater Classification: Not reported
Drinking Water Contamination: No
Drinking Water Supply is Active: Yes
Any Known Fish or Wildlife: Unknown
Hazardous Exposure: Yes
Site Has Controlled Access: No
Ambient Air Contamination: Yes
Direct Contact: Yes
EPA Hazardous Ranking System Score: Not reported
Inventory: Not reported
Neftap: Not reported
Mailing: Not reported
Tax Map No: Not reported
Qualify: Not reported
Next Action: Not reported
Agencies: Not reported
Air: Not reported
Building: Not reported
Site Desc: Not reported
Drink: Not reported

Map ID
Direction
Distance
Elevation

MAP FINDINGS

Site

Database(s)

EDR ID Number
EPA ID Number

GCF INDUSTRIES (Continued)

S100494980

Eptox: Not reported
Fish: Not reported
Ground: Not reported
Ground Desc: Not reported
Hazardous Threat: Not reported
Haz Threat Desc: Not reported
Leachate: Not reported
Preparer: Not reported
Sediment: Not reported
Soil: Not reported
Surface: Not reported
Status: Not reported
Surface Soil: Not reported
Surface: Not reported
TCLP: Not reported
Waste: Not reported

LTANKS:

Site ID: 274568
Spill Number/Closed Date: 9300098 / 9/10/1993
Spill Date: 4/1/1993
Spill Cause: Tank Test Failure
Spill Source: Commercial/Industrial
Spill Class: Known release with minimal potential for fire or hazard. DEC Response.
Willing Responsible Party. Corrective action taken.
Cleanup Ceased: 9/10/1993
Cleanup Meets Standard: False
SWIS: 1502
Investigator: RMCROSSE
Referred To: Not reported
Reported to Dept: 4/1/1993
CID: Not reported
Water Affected: Not reported
Spill Notifier: Tank Tester
Last Inspection: 8/19/1993
Recommended Penalty: False
UST Involvement: True
Remediation Phase: 0
Date Entered In Computer: 4/2/1993
Spill Record Last Update: 4/30/2002
Spiller Name: Not reported
Spiller Company: CHAPMAN AND FAGAN
Spiller Address: 105 DOROTHY STREET
Spiller City,St,Zip: BUFFALO, NY 14206
Spiller County: 001
Spiller Contact: Not reported
Spiller Phone: Not reported
Spiller Extention: Not reported
DEC Region: 9
DER Facility ID: 223318
DEC Memo: Prior to Sept, 2004 data translation this spill Lead_DEC Field was
"RMC"04/07/93: RMC/DICK SIEFER, ELMWOOD TANK/MEETING - PLAN TO REMOVE
TANK. WILL CALL BY 4/20/93 WITH SCHEDULE. 04/27/93: RMC/JOE KLOC,
ELMWOOD/PHONE - ALL OIL REMOVED FROM TANKS. WILL REMOVE BY 5/30/93.
06/15/93: RMC/DICK LASEELE/PHONE TO REMOVE BY 7/30/93.07/19/93:
RMC/JIM GREIG/PHONE REMOVED TWO TANKS 7/16/93, AND 30 YARDS
CONTAMINATED SOIL, SHEEN ON WATER IN HOLE, TO PAD UP AND TAKE

Map ID
Direction
Distance
Elevation

MAP FINDINGS

Site

Database(s)

EDR ID Number
EPA ID Number

GCF INDUSTRIES (Continued)

S100494980

Remarks: SAMPLES, RP TO TEST AND DISPOSE OF SOIL AND 7 DRUMS OF PROD AND SLUDGE. 08/18/93: RMC/SITE CHECKED SITE, OK SAMPLING AND DISPOSAL RECEIPTS DUE 10/1/93.08/25/93: RMC/RECEIVED SAMPLING RESULTS, "I" PER RNL UPON DISPOSAL DOCUMENTATION. RMC ADVISED RP, DISPOSAL RECEIPTS DUE 10/1/93.09/10/93: RMC/RECEIVED DISPOSAL RECEIPT, "I" PER RNL 8/25/93.
TANK TEST FAILURE. -.374; 3K DIESEL TANK; TANK #001 DICK LASSELE OWNER Not reported

Material:

Site ID: 274568
Operable Unit ID: 978745
Operable Unit: 01
Material ID: 400863
Material Code: 0008
Material Name: Diesel
Case No.: Not reported
Material FA: Petroleum
Quantity: 0
Units: Pounds
Recovered: No
Resource Affected: Not reported
Oxygenate: False

Tank Test:

Site ID: 274568
Spill Tank Test: 1541357
Tank Number: Not reported
Tank Size: 0
Test Method: 00
Leak Rate: 0
Gross Fail: Not reported
Modified By: Spills
Last Modified: 10/1/2004
Test Method: Unknown

NY MANIFEST:

EPA ID: NYD002104024
Country: USA

Mailing Info:

Name: GOLMAN TITANIUM COMPANY
Contact: CHARLES KOVEN
Address: 105 DOROTHY STREET
City/State/Zip: BUFFALO, NY 14206
Country: USA
Phone: 716-823-9900

Manifest:

Document ID: Not reported
Manifest Status: Not reported
Trans1 State ID: NYD986903904
Trans2 State ID: Not reported
Generator Ship Date: 08/27/2012

Map ID
Direction
Distance
Elevation

MAP FINDINGS

Site

Database(s)

EDR ID Number
EPA ID Number

GCF INDUSTRIES (Continued)

S100494980

Trans1 Recv Date: 08/27/2012
Trans2 Recv Date: Not reported
TSD Site Recv Date: 09/05/2012
Part A Recv Date: Not reported
Part B Recv Date: Not reported
Generator EPA ID: NYD002104024
Trans1 EPA ID: Not reported
Trans2 EPA ID: Not reported
TSDF ID: OHD986975399
Waste Code: Not reported
Quantity: 216.0
Units: K - Kilograms (2.2 pounds)
Number of Containers: 1.0
Container Type: DF - Fiberboard or plastic drums (glass)
Handling Method: R Material recovery of more than 75 percent of the total material.
Specific Gravity: 1.0
Year: 2012
Manifest Tracking Num: 005168084FLE
Import Ind: N
Export Ind: N
Discr Quantity Ind: Y
Discr Type Ind: Y
Discr Residue Ind: N
Discr Partial Reject Ind: N
Discr Full Reject Ind: N
Manifest Ref Num: Not reported
Alt Fac RCRA Id: Not reported
Alt Fac Sign Date: Not reported
Mgmt Method Type Code: H141

Document ID: MIA8666349
Manifest Status: Not reported
Trans1 State ID: AC24737NY
Trans2 State ID: Not reported
Generator Ship Date: 10/03/2002
Trans1 Recv Date: 10/03/2002
Trans2 Recv Date: Not reported
TSD Site Recv Date: 10/07/2002
Part A Recv Date: Not reported
Part B Recv Date: Not reported
Generator EPA ID: NYD002104024
Trans1 EPA ID: NYD982792814
Trans2 EPA ID: Not reported
TSDF ID: MID000724831
Waste Code: D002 - NON-LISTED CORROSIVE WASTES
Quantity: 11232
Units: P - Pounds
Number of Containers: 026
Container Type: DM - Metal drums, barrels
Handling Method: T Chemical, physical, or biological treatment.
Specific Gravity: 01.00
Year: 2002

Document ID: NYB4408299
Manifest Status: Completed copy

Map ID
Direction
Distance
Elevation

MAP FINDINGS

Site

Database(s)

EDR ID Number
EPA ID Number

GCF INDUSTRIES (Continued)

S100494980

Trans1 State ID: PD2911NY
Trans2 State ID: 87992ZNY
Generator Ship Date: 04/13/1993
Trans1 Recv Date: 04/13/1993
Trans2 Recv Date: 04/13/1993
TSD Site Recv Date: 04/14/1993
Part A Recv Date: 04/22/1993
Part B Recv Date: 04/27/1993
Generator EPA ID: NYD002104024
Trans1 EPA ID: NYD986903904
Trans2 EPA ID: NYD986903904
TSDF ID: OHD080158702
Waste Code: F001 - UNKNOWN
Quantity: 00055
Units: G - Gallons (liquids only)* (8.3 pounds)
Number of Containers: 001
Container Type: DM - Metal drums, barrels
Handling Method: R Material recovery of more than 75 percent of the total material.
Specific Gravity: 100
Year: 1993

Document ID: NYA7893549
Manifest Status: Completed after the designated time period for a TSDF to get a copy to the DEC
Trans1 State ID: 85789D
Trans2 State ID: Not reported
Generator Ship Date: 12/14/1988
Trans1 Recv Date: 12/14/1988
Trans2 Recv Date: / /
TSD Site Recv Date: 12/22/1988
Part A Recv Date: 12/21/1988
Part B Recv Date: 01/11/1989
Generator EPA ID: NYD002104024
Trans1 EPA ID: NYD038641601
Trans2 EPA ID: Not reported
TSDF ID: OHD080158702
Waste Code: F001 - UNKNOWN
Quantity: 00110
Units: G - Gallons (liquids only)* (8.3 pounds)
Number of Containers: 002
Container Type: DM - Metal drums, barrels
Handling Method: R Material recovery of more than 75 percent of the total material.
Specific Gravity: 100
Year: 1988

Document ID: NYB1620243
Manifest Status: Completed after the designated time period for a TSDF to get a copy to the DEC
Trans1 State ID: 85788D(NY)
Trans2 State ID: Not reported
Generator Ship Date: 10/20/1989
Trans1 Recv Date: 10/20/1989
Trans2 Recv Date: / /
TSD Site Recv Date: 11/07/1989
Part A Recv Date: 10/25/1989
Part B Recv Date: 11/20/1989
Generator EPA ID: NYD002104024

Map ID
Direction
Distance
Elevation

MAP FINDINGS

Site

Database(s)

EDR ID Number
EPA ID Number

GCF INDUSTRIES (Continued)

S100494980

Trans1 EPA ID: NYD986875854
Trans2 EPA ID: Not reported
TSDF ID: OHD066060609
Waste Code: F001 - UNKNOWN
Quantity: 00458
Units: P - Pounds
Number of Containers: 001
Container Type: DM - Metal drums, barrels
Handling Method: R Material recovery of more than 75 percent of the total material.
Specific Gravity: 100
Year: 1989

Document ID: NYA7873515
Manifest Status: Completed after the designated time period for a TSDF to get a copy to the DEC
Trans1 State ID: 85789D
Trans2 State ID: 857-88D
Generator Ship Date: 05/02/1989
Trans1 Recv Date: 05/02/1989
Trans2 Recv Date: 05/12/1989
TSD Site Recv Date: 05/17/1989
Part A Recv Date: 06/26/1989
Part B Recv Date: 06/05/1989
Generator EPA ID: NYD002104024
Trans1 EPA ID: NYD986875854
Trans2 EPA ID: NYD986875854
TSDF ID: OHD066060609
Waste Code: F001 - UNKNOWN
Quantity: 00454
Units: P - Pounds
Number of Containers: 001
Container Type: DM - Metal drums, barrels
Handling Method: R Material recovery of more than 75 percent of the total material.
Specific Gravity: 090
Year: 1989

Document ID: NYB2581893
Manifest Status: Completed after the designated time period for a TSDF to get a copy to the DEC
Trans1 State ID: 2580A7NY
Trans2 State ID: Not reported
Generator Ship Date: 02/05/1992
Trans1 Recv Date: 02/05/1992
Trans2 Recv Date: 02/12/1992
TSD Site Recv Date: 03/12/1992
Part A Recv Date: 02/20/1992
Part B Recv Date: 03/23/1992
Generator EPA ID: NYD002104024
Trans1 EPA ID: NYD986875854
Trans2 EPA ID: Not reported
TSDF ID: OHD080158702
Waste Code: F001 - UNKNOWN
Quantity: 01320
Units: P - Pounds
Number of Containers: 003
Container Type: DM - Metal drums, barrels
Handling Method: B Incineration, heat recovery, burning.

Map ID
Direction
Distance
Elevation

MAP FINDINGS

Site

Database(s)

EDR ID Number
EPA ID Number

GCF INDUSTRIES (Continued)

S100494980

Specific Gravity: 100
Year: 1992

Document ID: NYB1016163
Manifest Status: Completed after the designated time period for a TSDF to get a copy to the DEC
Trans1 State ID: 85788D(NY)
Trans2 State ID: 85789D(NY)
Generator Ship Date: 03/08/1990
Trans1 Recv Date: 03/08/1990
Trans2 Recv Date: 03/21/1990
TSD Site Recv Date: 03/28/1990
Part A Recv Date: 04/26/1990
Part B Recv Date: 04/20/1990
Generator EPA ID: NYD002104024
Trans1 EPA ID: NYD986875854
Trans2 EPA ID: Not reported
TSDF ID: OHD066060609
Waste Code: F001 - UNKNOWN
Quantity: 00458
Units: P - Pounds
Number of Containers: 001
Container Type: DM - Metal drums, barrels
Handling Method: R Material recovery of more than 75 percent of the total material.
Specific Gravity: 100
Year: 1990

Document ID: NYA5823531
Manifest Status: Completed after the designated time period for a TSDF to get a copy to the DEC
Trans1 State ID: DY5659
Trans2 State ID: Not reported
Generator Ship Date: 02/26/1988
Trans1 Recv Date: 02/26/1988
Trans2 Recv Date: / /
TSD Site Recv Date: 02/26/1988
Part A Recv Date: 04/14/1988
Part B Recv Date: 03/08/1988
Generator EPA ID: NYD002104024
Trans1 EPA ID: NYD991291782
Trans2 EPA ID: Not reported
TSDF ID: NYD991291782
Waste Code: F002 - HALO SOLV + STILL BOTTOMS FM REC OF SOLV
Quantity: 00220
Units: G - Gallons (liquids only)* (8.3 pounds)
Number of Containers: 004
Container Type: DM - Metal drums, barrels
Handling Method: R Material recovery of more than 75 percent of the total material.
Specific Gravity: 100
Year: 1988

Document ID: NYA8051652
Manifest Status: Completed copy
Trans1 State ID: 85789D
Trans2 State ID: 85788DNY
Generator Ship Date: 07/24/1989

Map ID
Direction
Distance
Elevation

MAP FINDINGS

Site

Database(s)

EDR ID Number
EPA ID Number

GCF INDUSTRIES (Continued)

S100494980

Trans1 Recv Date: 07/24/1989
Trans2 Recv Date: 07/25/1989
TSD Site Recv Date: 08/03/1989
Part A Recv Date: 08/02/1989
Part B Recv Date: 08/16/1989
Generator EPA ID: NYD002104024
Trans1 EPA ID: NYD986875854
Trans2 EPA ID: Not reported
TSDF ID: OHD066060609
Waste Code: F001 - UNKNOWN
Quantity: 00055
Units: G - Gallons (liquids only)* (8.3 pounds)
Number of Containers: 001
Container Type: DM - Metal drums, barrels
Handling Method: R Material recovery of more than 75 percent of the total material.
Specific Gravity: 090
Year: 1989

Document ID: NYA7893855
Manifest Status: Completed copy
Trans1 State ID: 000000000
Trans2 State ID: 000000000
Generator Ship Date: 02/17/1989
Trans1 Recv Date: 02/17/1989
Trans2 Recv Date: / /
TSD Site Recv Date: 02/17/1989
Part A Recv Date: 02/24/1989
Part B Recv Date: 02/27/1989
Generator EPA ID: NYD002104024
Trans1 EPA ID: NYD986875854
Trans2 EPA ID: Not reported
TSDF ID: NYD038641601
Waste Code: F001 - UNKNOWN
Quantity: 00055
Units: G - Gallons (liquids only)* (8.3 pounds)
Number of Containers: 001
Container Type: DM - Metal drums, barrels
Handling Method: R Material recovery of more than 75 percent of the total material.
Specific Gravity: 100
Year: 1989

Document ID: NYA5823828
Manifest Status: Completed copy
Trans1 State ID: DY5659
Trans2 State ID: Not reported
Generator Ship Date: 05/13/1988
Trans1 Recv Date: 05/13/1988
Trans2 Recv Date: / /
TSD Site Recv Date: 05/13/1988
Part A Recv Date: 05/20/1988
Part B Recv Date: 05/18/1988
Generator EPA ID: NYD002104024
Trans1 EPA ID: NYD991291782
Trans2 EPA ID: Not reported
TSDF ID: NYD991291782

Map ID
Direction
Distance
Elevation

MAP FINDINGS

Site

Database(s)

EDR ID Number
EPA ID Number

GCF INDUSTRIES (Continued)

S100494980

Waste Code: F001 - UNKNOWN
Quantity: 00055
Units: G - Gallons (liquids only)* (8.3 pounds)
Number of Containers: 001
Container Type: DM - Metal drums, barrels
Handling Method: R Material recovery of more than 75 percent of the total material.
Specific Gravity: 100
Year: 1988

Document ID: INA1223494
Manifest Status: Completed after the designated time period for a TSDF to get a copy to the DEC
Trans1 State ID: 11278PNY
Trans2 State ID: Not reported
Generator Ship Date: 12/16/1997
Trans1 Recv Date: 12/16/1997
Trans2 Recv Date: / /
TSD Site Recv Date: 12/17/1997
Part A Recv Date: 01/08/1998
Part B Recv Date: 01/15/1998
Generator EPA ID: NYD002104024
Trans1 EPA ID: NYD980769947
Trans2 EPA ID: Not reported
TSDF ID: IND000646943
Waste Code: D002 - NON-LISTED CORROSIVE WASTES
Quantity: 00055
Units: G - Gallons (liquids only)* (8.3 pounds)
Number of Containers: 001
Container Type: DF - Fiberboard or plastic drums (glass)
Handling Method: T Chemical, physical, or biological treatment.
Specific Gravity: 100
Year: 1997

Document ID: NYB1419255
Manifest Status: Completed after the designated time period for a TSDF to get a copy to the DEC
Trans1 State ID: 85788DNY
Trans2 State ID: Not reported
Generator Ship Date: 06/25/1991
Trans1 Recv Date: 06/25/1991
Trans2 Recv Date: / /
TSD Site Recv Date: 07/19/1991
Part A Recv Date: 07/05/1991
Part B Recv Date: 08/07/1991
Generator EPA ID: NYD002104024
Trans1 EPA ID: NYD986875854
Trans2 EPA ID: Not reported
TSDF ID: OHD080158702
Waste Code: F001 - UNKNOWN
Quantity: 00055
Units: G - Gallons (liquids only)* (8.3 pounds)
Number of Containers: 001
Container Type: DM - Metal drums, barrels
Handling Method: R Material recovery of more than 75 percent of the total material.
Specific Gravity: 100
Year: 1991

Map ID
Direction
Distance
Elevation

MAP FINDINGS

Site

Database(s)

EDR ID Number
EPA ID Number

GCF INDUSTRIES (Continued)

S100494980

Document ID: NYA5823792
Manifest Status: Completed after the designated time period for a TSDF to get a copy to the DEC
Trans1 State ID: DY5659
Trans2 State ID: Not reported
Generator Ship Date: 04/13/1988
Trans1 Recv Date: 04/13/1988
Trans2 Recv Date: / /
TSD Site Recv Date: 04/13/1988
Part A Recv Date: 03/06/1989
Part B Recv Date: 04/19/1988
Generator EPA ID: NYD002104024
Trans1 EPA ID: NYD991291782
Trans2 EPA ID: Not reported
TSDF ID: NYD991291782
Waste Code: F001 - UNKNOWN
Quantity: 00055
Units: G - Gallons (liquids only)* (8.3 pounds)
Number of Containers: 001
Container Type: DM - Metal drums, barrels
Handling Method: R Material recovery of more than 75 percent of the total material.
Specific Gravity: 100
Year: 1988

Document ID: NYA5672952
Manifest Status: Completed copy
Trans1 State ID: 47656A
Trans2 State ID: Not reported
Generator Ship Date: 10/01/1987
Trans1 Recv Date: 10/01/1987
Trans2 Recv Date: / /
TSD Site Recv Date: 10/01/1987
Part A Recv Date: 10/19/1987
Part B Recv Date: 10/20/1987
Generator EPA ID: NYD002104024
Trans1 EPA ID: NYD982181513
Trans2 EPA ID: Not reported
TSDF ID: OHD004178612
Waste Code: F001 - UNKNOWN
Quantity: 02422
Units: G - Gallons (liquids only)* (8.3 pounds)
Number of Containers: 001
Container Type: TT - Cargo tank, tank trucks
Handling Method: T Chemical, physical, or biological treatment.
Specific Gravity: 100
Year: 1987

Document ID: NYA5183784
Manifest Status: Completed after the designated time period for a TSDF to get a copy to the DEC
Trans1 State ID: 62520-GR
Trans2 State ID: Not reported
Generator Ship Date: 05/28/1987
Trans1 Recv Date: 05/28/1987
Trans2 Recv Date: / /
TSD Site Recv Date: 05/28/1987
Part A Recv Date: 06/30/1987

Map ID
Direction
Distance
Elevation

MAP FINDINGS

Site

Database(s)

EDR ID Number
EPA ID Number

GCF INDUSTRIES (Continued)

S100494980

Part B Recv Date: 06/04/1987
Generator EPA ID: NYD002104024
Trans1 EPA ID: NYD013711338
Trans2 EPA ID: Not reported
TSD ID: NYD038641601
Waste Code: F002 - HALO SOLV + STILL BOTTOMS FM REC OF SOLV
Quantity: 00200
Units: G - Gallons (liquids only)* (8.3 pounds)
Number of Containers: 004
Container Type: DM - Metal drums, barrels
Handling Method: R Material recovery of more than 75 percent of the total material.
Specific Gravity: 100
Year: 1987

Document ID: NJA2807749
Manifest Status: Completed copy
Trans1 State ID: 08690
Trans2 State ID: Not reported
Generator Ship Date: 12/05/1997
Trans1 Recv Date: 12/05/1997
Trans2 Recv Date: / /
TSD Site Recv Date: 12/12/1997
Part A Recv Date: 01/05/1998
Part B Recv Date: 12/29/1997
Generator EPA ID: NYD002104024
Trans1 EPA ID: ILD984908202
Trans2 EPA ID: Not reported
TSD ID: NJD002182897
Waste Code: D018 - BENZENE 0.5 MG/L TCLP
Quantity: 03400
Units: P - Pounds
Number of Containers: 008
Container Type: DF - Fiberboard or plastic drums (glass)
Handling Method: B Incineration, heat recovery, burning.
Specific Gravity: 100
Year: 1997

Document ID: NYA7908093
Manifest Status: Completed copy
Trans1 State ID: 000000000
Trans2 State ID: 000000000
Generator Ship Date: 08/22/1988
Trans1 Recv Date: 08/22/1988
Trans2 Recv Date: / /
TSD Site Recv Date: 08/22/1988
Part A Recv Date: 08/29/1988
Part B Recv Date: 09/01/1988
Generator EPA ID: NYD002104024
Trans1 EPA ID: NYD991291782
Trans2 EPA ID: Not reported
TSD ID: NYD991291782
Waste Code: F002 - HALO SOLV + STILL BOTTOMS FM REC OF SOLV
Quantity: 00055
Units: G - Gallons (liquids only)* (8.3 pounds)
Number of Containers: 001

Map ID
Direction
Distance
Elevation

MAP FINDINGS

Site

Database(s)

EDR ID Number
EPA ID Number

GCF INDUSTRIES (Continued)

S100494980

Container Type: DM - Metal drums, barrels
Handling Method: R Material recovery of more than 75 percent of the total material.
Specific Gravity: 100
Year: 1988

Document ID: NYA7950537
Manifest Status: Completed after the designated time period for a TSDF to get a copy to the DEC
Trans1 State ID: 47656ANY
Trans2 State ID: Not reported
Generator Ship Date: 04/04/1989
Trans1 Recv Date: 04/04/1989
Trans2 Recv Date: / /
TSD Site Recv Date: 04/04/1989
Part A Recv Date: 05/25/1989
Part B Recv Date: 05/11/1989
Generator EPA ID: NYD002104024
Trans1 EPA ID: NYD982181513
Trans2 EPA ID: Not reported
TSDF ID: OHD004178612
Waste Code: F002 - HALO SOLV + STILL BOTTOMS FM REC OF SOLV
Quantity: 03466
Units: G - Gallons (liquids only)* (8.3 pounds)
Number of Containers: 001
Container Type: TT - Cargo tank, tank trucks
Handling Method: T Chemical, physical, or biological treatment.
Specific Gravity: 100
Year: 1989

SPILLS:

Facility ID: 1106335
Facility Type: ER
DER Facility ID: 223318
Site ID: 454016
DEC Region: 9
Spill Date: 8/29/2011
Spill Number/Closed Date: 1106335 / 10/7/2011
Spill Cause: Other
Spill Class: Possible release with minimal potential for fire or hazard or Known release with no damage. DEC Response. Willing Responsible Party. Corrective action taken.

SWIS: 1502
Investigator: FXGALLEG
Referred To: Not reported
Reported to Dept: 8/29/2011
CID: Not reported
Water Affected: Not reported
Spill Source: Commercial/Industrial
Spill Notifier: Local Agency
Cleanup Ceased: Not reported
Cleanup Meets Std: False
Last Inspection: Not reported
Recommended Penalty: False
UST Trust: False
Remediation Phase: 0
Date Entered In Computer: 8/29/2011
Spill Record Last Update: 10/7/2011

Map ID
Direction
Distance
Elevation

MAP FINDINGS

Site

Database(s)

EDR ID Number
EPA ID Number

GCF INDUSTRIES (Continued)

S100494980

Spiller Name: Not reported
Spiller Company: NATIONAL GRID
Spiller Address: Not reported
Spiller City,St,Zip: NY
Spiller Company: 999
Contact Name: LISA MONTESANO
Contact Phone: (716) 479-5339
DEC Memo: 8/30/11 FG SPOKE TO LISA MONTESANO WITH NATIONAL GRID. SHE SAID THIS WAS THE RESULT OF THE FIRE ON 7/18/11. IT IS FROM A PADMOUNT TRANSFORMER ON THE PROPERTY AND SHE IS NOT SURE IF THERE IS A SPILL. THEIR CREWS WILL INSPECT TODAY AND GET BACK TO THE DEPARTMENT.8/31/11 LISA MONTESANO PROVIDED AN UPDATE: Mike Morrow took some photos of the offending transformer. Once the transformer is totally deenergized, the plan is to drain residual transformer oil (that which did not burn or get otherwise released), remove the transformer to our shops in Buffalo, and then complete any necessary spill cleanup. Since the unit is badly burned, we are unable to verify the age and PCB status of the transformer; therefore, we will have an oil sample analyzed at the lab.Lisa L. MontesanoLead Environmental Engineer - Western DivisionUS SHE - Environmental ServicesNational Grid144 Kensington AvenueBuffalo, NY 14214Office: 716.831.7209Fax: 716.831.7543Mobile: 716.479.5339Lisa.Montesano@us.ngrid.comMike MorrowTransformer ShopInventory and Materials Managementnationalgrid 144 Kensington AvenueBuffalo, N.Y. 14214(716) 831-7428 office(716) 818-3150 cell(716) 831-7200 faxMichael.Morrow@us.ngrid.com9/15/11 LISA MONTESANO PROVIDED AN UPDATE: oil tested non-PCB (and ND for PCBs). We will send OP-TECH to clean up residual oil. Lisa L. MontesanoLead Environmental Engineer - Western DivisionUS SHE - Environmental ServicesNational Grid144 Kensington AvenueBuffalo, NY 14214Office: 716.831.7209Fax: 716.831.7543Mobile: 716.479.5339Lisa.Montesano@us.ngrid.com10/7/11 DISPOSAL RECEIPT PROVIDED. SPILL CLOSED.

Remarks: 1740 THE CALLER ADVISED DISPATCH THE SPILL WAS DUE TO A FIRE AT GOLDMAN TITANIUM. THE SPILL IS STILL BEING INVESTIGATING AT THIS TIME. NO FURTHER DETAILS AT THIS TIME.

Material:
Site ID: 454016
Operable Unit ID: 1204169
Operable Unit: 01
Material ID: 2200938
Material Code: 0020A
Material Name: TRANSFORMER OIL
Case No.: Not reported
Material FA: Petroleum
Quantity: Not reported
Units: Not reported
Recovered: Not reported
Resource Affected: Not reported
Oxygenate: False

Tank Test:

Facility ID: 1104244
Facility Type: ER
DER Facility ID: 406415

Map ID
Direction
Distance
Elevation

MAP FINDINGS

Site

Database(s)

EDR ID Number
EPA ID Number

GCF INDUSTRIES (Continued)

S100494980

Site ID: 451844
DEC Region: 9
Spill Date: 7/18/2011
Spill Number/Closed Date: 1104244 / 7/20/2011
Spill Cause: Other
Spill Class: Not reported
SWIS: 1502
Investigator: TDJOHNSO
Referred To: Not reported
Reported to Dept: 7/18/2011
CID: Not reported
Water Affected: Not reported
Spill Source: Commercial/Industrial
Spill Notifier: Other
Cleanup Ceased: Not reported
Cleanup Meets Std: False
Last Inspection: Not reported
Recommended Penalty: False
UST Trust: False
Remediation Phase: 0
Date Entered In Computer: 7/18/2011
Spill Record Last Update: 7/20/2011
Spiller Name: Not reported
Spiller Company: GOLDMAN TITANIUM
Spiller Address: 105 DOROTHY ST
Spiller City,St,Zip: BUFFALO, NY
Spiller Company: 999
Contact Name: KEN BEVILCQUA
Contact Phone: (716) 898-3696
DEC Memo: 07/18/11 TDJ WENT TO LOCATION WHERE TITANIUM FIRE HAD BEEN CONTAINED AND BUILDING FIRE WAS UNDER CONTROL. REMAINING METAL IN YARD WAS BEING FOAMED TO CONTROL. FIRE DEPT. WILL NEED TO KEEPING TURNING FIRE TO FULLY EXTINGUISH. SPOKE WITH THE SEWER PERSON ONSITE WHO CLAIMED THAT ANY RUNNOFF CAN BE HANDLED IN THE STORM LINES. NO RUNNOFF CAN REACH WATERWAYS. WILL RE-INSPECT AFTER FIRE DEPT. HAS COMPLETED WORK.07/18/11 TDJ WENT BACK TO LOCATION WHERE A BLANKET OF FOAM WAS SPREAD ON THE METAL IN THE YARD. THE DUMPSTER FIRE REMAINED SMOLDERING WITH AN EMPLOYEE WATCHING OVER IT.NO FURTHER ACTIONFILE CLOSED TO ELECTRONIC ONLY

Remarks: unsure of quantity - FD on scene now fighting fire - Request Callback for further guidance - Resources chosen due to situation unsure if affected or not

Material:

Site ID: 451844
Operable Unit ID: 1202020
Operable Unit: 01
Material ID: 2198588
Material Code: 0409A
Material Name: TITANIUM
Case No.: 07440326
Material FA: Other
Quantity: Not reported
Units: Not reported
Recovered: Not reported
Resource Affected: Not reported
Oxygenate: False

Map ID
Direction
Distance
Elevation

MAP FINDINGS

Site

Database(s)

EDR ID Number
EPA ID Number

GCF INDUSTRIES (Continued)

S100494980

Tank Test:

133
WSW
1/2-1
0.610 mi.
3219 ft.

**C & D BATTERIES DIV
45 SCOVILLE AVE
BUFFALO, NY 14206**

**CERC-NFRAP
RCRA NonGen / NLR
NY SHWS
NY MANIFEST**

**1000109840
NYD085686426**

**Relative:
Lower**

CERC-NFRAP:

Site ID: 0201637
Federal Facility: Not a Federal Facility
NPL Status: Not on the NPL
Non NPL Status: NFRAP-Site does not qualify for the NPL based on existing information

**Actual:
592 ft.**

CERCLIS-NFRAP Assessment History:

Action: SITE INSPECTION
Date Started: / /
Date Completed: 12/01/89
Priority Level: Higher priority for further assessment

Action: DISCOVERY
Date Started: / /
Date Completed: 07/09/85
Priority Level: Not reported

Action: PRELIMINARY ASSESSMENT
Date Started: 12/04/87
Date Completed: 12/30/87
Priority Level: Low priority for further assessment

Action: ARCHIVE SITE
Date Started: / /
Date Completed: 09/30/97
Priority Level: Not reported

RCRA NonGen / NLR:

Date form received by agency: 01/01/2007
Facility name: C & D BATTERIES DIV
Facility address: 45 SCOVILLE AVE
BUFFALO, NY 142062932
EPA ID: NYD085686426
Mailing address: SCOVILLE AVE
BUFFALO, NY 14206
Contact: Not reported
Contact address: SCOVILLE AVE
BUFFALO, NY 14206
Contact country: US
Contact telephone: Not reported
Contact email: Not reported
EPA Region: 02
Land type: Facility is not located on Indian land. Additional information is not known.
Classification: Non-Generator
Description: Handler: Non-Generators do not presently generate hazardous waste

Map ID
Direction
Distance
Elevation

MAP FINDINGS

Site

Database(s)

EDR ID Number
EPA ID Number

C & D BATTERIES DIV (Continued)

1000109840

Owner/Operator Summary:

Owner/operator name: ELTRA CORP
Owner/operator address: NOT REQUIRED
NOT REQUIRED, WY 99999
Owner/operator country: US
Owner/operator telephone: (212) 555-1212
Legal status: Private
Owner/Operator Type: Operator
Owner/Op start date: Not reported
Owner/Op end date: Not reported

Owner/operator name: ELTRA CORP
Owner/operator address: NOT REQUIRED
NOT REQUIRED, WY 99999
Owner/operator country: US
Owner/operator telephone: (212) 555-1212
Legal status: Private
Owner/Operator Type: Owner
Owner/Op start date: Not reported
Owner/Op end date: Not reported

Handler Activities Summary:

U.S. importer of hazardous waste: No
Mixed waste (haz. and radioactive): No
Recycler of hazardous waste: No
Transporter of hazardous waste: No
Treater, storer or disposer of HW: No
Underground injection activity: No
On-site burner exemption: No
Furnace exemption: No
Used oil fuel burner: No
Used oil processor: No
User oil refiner: No
Used oil fuel marketer to burner: No
Used oil Specification marketer: No
Used oil transfer facility: No
Used oil transporter: No

Historical Generators:

Date form received by agency: 01/01/2006
Site name: C & D BATTERIES DIV
Classification: Not a generator, verified

Date form received by agency: 07/08/1999
Site name: C & D BATTERIES DIV
Classification: Not a generator, verified

Date form received by agency: 03/01/1990
Site name: C & D CHARTER POWER SYSTEMS
Classification: Large Quantity Generator

Date form received by agency: 08/18/1980
Site name: C & D BATTERIES DIV
Classification: Large Quantity Generator

Violation Status: No violations found

Map ID
Direction
Distance
Elevation

MAP FINDINGS

Site

Database(s)

EDR ID Number
EPA ID Number

C & D BATTERIES DIV (Continued)

1000109840

Evaluation Action Summary:

Evaluation date: 05/21/1997
Evaluation: COMPLIANCE EVALUATION INSPECTION ON-SITE
Area of violation: Not reported
Date achieved compliance: Not reported
Evaluation lead agency: State

Evaluation date: 10/23/1989
Evaluation: COMPLIANCE EVALUATION INSPECTION ON-SITE
Area of violation: Not reported
Date achieved compliance: Not reported
Evaluation lead agency: State

Evaluation date: 12/03/1987
Evaluation: COMPLIANCE EVALUATION INSPECTION ON-SITE
Area of violation: Not reported
Date achieved compliance: Not reported
Evaluation lead agency: State

Evaluation date: 09/25/1986
Evaluation: COMPLIANCE EVALUATION INSPECTION ON-SITE
Area of violation: Not reported
Date achieved compliance: Not reported
Evaluation lead agency: State

SHWS:

Program: HW
Site Code: 56627
Classification: C
Region: 9
Acres: .250
HW Code: 915134
Record Add: 11/18/1999
Record Upd: 05/05/2008
Updated By: AJWHITE

Site Description: The site was used for storage and refurbishing of industrial batteries. Past plant operating practices included washing of batteries on an out- door and unbermed concrete pad at the rear of the facility. During 1985 , C&D Power in vestigated the site for lead contamination. Surface soil samples collected between the pad and adjacent properties are also affected. Soil samples from these properties indicated presence of lead over 5000 parts per million. Additional studies were done in 1987-88 to further determine the extent of contamination. Groundwater samples were found not contaminated. The DEC approved the interim remediation plan submitted by the PRP which required the re moval of all contaminated soil and its replacement by clean soil. An order on consent was issued. The contaminated soil has been removed and replaced by clean soil. A groundwater investigation was completed in 1989, no si gnificant contamination was found. Remediation of this site is complete.

Env Problem: Removal of contaminated soil has addressed the environmental problems atthis site. No further action is necessary.

Health Problem: Surface soil samples collected next to the concrete pad used for washing the batteries contained lead at levels of 1400 to 15,100 ppm. Surface soil samples in residential backyards ranged from 610 to 5070 ppm. The site is and was unrestricted. A concern existed for exposure through increased uptake of lead by area residents through inhalation

Map ID
Direction
Distance
Elevation

MAP FINDINGS

Site

Database(s)

EDR ID Number
EPA ID Number

C & D BATTERIES DIV (Continued)

1000109840

of wind blown soil or indoor dust, ingestion of soil or dust, and through the food chain from garden vegetables grown in contaminated adjacent residential backyards. Groundwater was found not to be impacted, and area residents are provided with public water. Remediation of the site has been completed including removal of contaminated soils. Post remediation groundwater monitoring is in progress to ensure contamination is not impacting shallow groundwater in the area. The site has been delisted.

Dump: True
Structure: False
Lagoon: False
Landfill: False
Pond: False
Disp Start: 1969
Disp Term: 1985
Lat/Long: 00:00:00:0 / 00:00:00:0
Dell: False
Record Add: 11/18/1999 12:00:00 PM
Record Upd: 11/18/1999 12:00:00 PM
Updated By: INITIAL
Own Op: Owner
Sub Type: E
Owner Name: Not reported
Owner Company: ALLIED SIGNAL CORP. , MORRISTOWN, NJ
Owner Address: COLUMBIA RD. AND PARK AVE.
Owner Addr2: Not reported
Owner City,St,Zip: MORRISTOWN, NJ 07960
Owner Country: United States of America
Own Op: Owner
Sub Type: E
Owner Name: Not reported
Owner Company: ALLIED SIGNAL CORP. , MORRISTOWN, NJ
Owner Address: 3043 WALTON RD.
Owner Addr2: Not reported
Owner City,St,Zip: PLYMOUTH MEETING, PA 19462
Owner Country: United States of America
Own Op: Disp. Owner
Sub Type: NNN
Owner Name: Not reported
Owner Company: ALLIED SIGNAL CORP. , MORRISTOWN, NJ
Owner Address: Not reported
Owner Addr2: Not reported
Owner City,St,Zip: ZZ
Owner Country: United States of America
Own Op: Owner
Sub Type: NNN
Owner Name: Not reported
Owner Company: C & D Power Systems
Owner Address: 3043 Walton Road
Owner Addr2: Not reported
Owner City,St,Zip: Plymouth Meeting, PA 19462
Owner Country: United States of America
Own Op: On-Site Operator
Sub Type: E
Owner Name: Not reported
Owner Company: C&D Power Systems
Owner Address: 3043 WALTON ROAD

Map ID
Direction
Distance
Elevation

MAP FINDINGS

Site

Database(s)

EDR ID Number
EPA ID Number

C & D BATTERIES DIV (Continued)

1000109840

Owner Addr2: Not reported
Owner City,St,Zip: PLYMOUTH MEETING, PA
Owner Country: United States of America
Own Op: Owner
Sub Type: NNN
Owner Name: Not reported
Owner Company: Allied Signal Corporation
Owner Address: Columbia Road and Park Avenue
Owner Addr2: Not reported
Owner City,St,Zip: Morristown, NJ 07960
Owner Country: United States of America
HW Code: 915134
Waste Type: LEAD AND POSSIBLY OTHER METALS
Waste Quantity: UNKNOWN
Waste Code: Not reported
HW Code: 915134
Waste Type: WASHINGS FROM INDUSTRIAL BATTERIES, MAINLY
Waste Quantity: UNKNOWN
Waste Code: Not reported
Crossref ID: NYD085686426
Cross Ref Type Code: 05
Cross Ref Type: EPA Site ID
Record Added Date: 11/18/1999 12:00:00 PM
Record Updated: 5/10/2001 4:31:00 PM
Updated By: REGTRANS

NY MANIFEST:

EPA ID: NYD085686426
Country: USA

Mailing Info:

Name: C & D CHARTER POWER SYSTEMS
Contact: C & D CHARTER POWER SYSTEMS
Address: 3043 WALTER RD-ATTN: P REICH
City/State/Zip: PLYMOUTH MEETING, PA 19462
Country: USA
Phone: 215-828-9000

Manifest:

Document ID: NYA5980086
Manifest Status: Completed after the designated time period for a TSDF to get a copy to the DEC
Trans1 State ID: 54795D(NY)
Trans2 State ID: Not reported
Generator Ship Date: 12/08/1988
Trans1 Recv Date: 12/08/1988
Trans2 Recv Date: / /
TSD Site Recv Date: 12/08/1988
Part A Recv Date: 02/01/1989
Part B Recv Date: 12/13/1988
Generator EPA ID: NYD085686426
Trans1 EPA ID: NYD051809952
Trans2 EPA ID: Not reported
TSDF ID: NYD080336241
Waste Code: D008 - LEAD 5.0 MG/L TCLP
Quantity: 00018
Units: Y - Cubic yards* (.85 tons)

Map ID
Direction
Distance
Elevation

MAP FINDINGS

Site

Database(s)

EDR ID Number
EPA ID Number

C & D BATTERIES DIV (Continued)

1000109840

Number of Containers: 001
Container Type: DT - Dump trucks
Handling Method: L Landfill.
Specific Gravity: 100
Year: 1988

Document ID: NYA6329403
Manifest Status: Completed after the designated time period for a TSDF to get a copy to the DEC
Trans1 State ID: 86558Z(NY
Trans2 State ID: Not reported
Generator Ship Date: 12/06/1988
Trans1 Recv Date: 12/06/1988
Trans2 Recv Date: / /
TSD Site Recv Date: 12/06/1988
Part A Recv Date: 01/27/1989
Part B Recv Date: 12/13/1988
Generator EPA ID: NYD085686426
Trans1 EPA ID: NYD980769947
Trans2 EPA ID: Not reported
TSDF ID: NYD080336241
Waste Code: D008 - LEAD 5.0 MG/L TCLP
Quantity: 00020
Units: Y - Cubic yards* (.85 tons)
Number of Containers: 001
Container Type: DT - Dump trucks
Handling Method: L Landfill.
Specific Gravity: 100
Year: 1988

Document ID: NYA5982048
Manifest Status: Completed after the designated time period for a TSDF to get a copy to the DEC
Trans1 State ID: 39477B(NY
Trans2 State ID: Not reported
Generator Ship Date: 12/07/1988
Trans1 Recv Date: 12/07/1988
Trans2 Recv Date: / /
TSD Site Recv Date: 12/07/1988
Part A Recv Date: 01/26/1989
Part B Recv Date: 12/13/1988
Generator EPA ID: NYD085686426
Trans1 EPA ID: NYD051809952
Trans2 EPA ID: Not reported
TSDF ID: NYD080336241
Waste Code: D008 - LEAD 5.0 MG/L TCLP
Quantity: 00016
Units: Y - Cubic yards* (.85 tons)
Number of Containers: 001
Container Type: DT - Dump trucks
Handling Method: L Landfill.
Specific Gravity: 100
Year: 1988

Document ID: NYA5982039
Manifest Status: Completed after the designated time period for a TSDF to get a copy to the DEC

Map ID
Direction
Distance
Elevation

MAP FINDINGS

Site

Database(s)

EDR ID Number
EPA ID Number

C & D BATTERIES DIV (Continued)

1000109840

Trans1 State ID: E69849(MA)
Trans2 State ID: Not reported
Generator Ship Date: 12/09/1988
Trans1 Recv Date: 12/09/1988
Trans2 Recv Date: / /
TSD Site Recv Date: 12/13/1988
Part A Recv Date: 01/05/1989
Part B Recv Date: 01/05/1989
Generator EPA ID: NYD085686426
Trans1 EPA ID: NYD097644801
Trans2 EPA ID: Not reported
TSDF ID: NYD080336241
Waste Code: D008 - LEAD 5.0 MG/L TCLP
Quantity: 00020
Units: Y - Cubic yards* (.85 tons)
Number of Containers: 001
Container Type: DT - Dump trucks
Handling Method: L Landfill.
Specific Gravity: 100
Year: 1988

Document ID: NYA6329394
Manifest Status: Completed after the designated time period for a TSDF to get a copy to the DEC
Trans1 State ID: 86549Z(NY)
Trans2 State ID: Not reported
Generator Ship Date: 12/06/1988
Trans1 Recv Date: 12/06/1988
Trans2 Recv Date: / /
TSD Site Recv Date: 12/06/1988
Part A Recv Date: 01/26/1989
Part B Recv Date: 12/13/1988
Generator EPA ID: NYD085686426
Trans1 EPA ID: NYD980769947
Trans2 EPA ID: Not reported
TSDF ID: NYD080336241
Waste Code: D008 - LEAD 5.0 MG/L TCLP
Quantity: 00020
Units: Y - Cubic yards* (.85 tons)
Number of Containers: 001
Container Type: DT - Dump trucks
Handling Method: L Landfill.
Specific Gravity: 100
Year: 1988

Document ID: NYA5982093
Manifest Status: Completed after the designated time period for a TSDF to get a copy to the DEC
Trans1 State ID: 38851B(NY)
Trans2 State ID: Not reported
Generator Ship Date: 12/08/1988
Trans1 Recv Date: 12/08/1988
Trans2 Recv Date: / /
TSD Site Recv Date: 12/08/1988
Part A Recv Date: 02/01/1989
Part B Recv Date: 12/13/1988
Generator EPA ID: NYD085686426

Map ID
Direction
Distance
Elevation

MAP FINDINGS

Site

Database(s)

EDR ID Number
EPA ID Number

C & D BATTERIES DIV (Continued)

1000109840

Trans1 EPA ID: NYD051809952
Trans2 EPA ID: Not reported
TSDF ID: NYD080336241
Waste Code: D008 - LEAD 5.0 MG/L TCLP
Quantity: 00018
Units: Y - Cubic yards* (.85 tons)
Number of Containers: 001
Container Type: DT - Dump trucks
Handling Method: L Landfill.
Specific Gravity: 100
Year: 1988

Document ID: NYA6056181
Manifest Status: Completed copy
Trans1 State ID: Not reported
Trans2 State ID: Not reported
Generator Ship Date: 01/17/1989
Trans1 Recv Date: 01/17/1989
Trans2 Recv Date: / /
TSD Site Recv Date: 01/18/1989
Part A Recv Date: 01/31/1989
Part B Recv Date: 01/23/1989
Generator EPA ID: NYD085686426
Trans1 EPA ID: OHD038093688
Trans2 EPA ID: Not reported
TSDF ID: NYD049836679
Waste Code: D008 - LEAD 5.0 MG/L TCLP
Quantity: 37500
Units: P - Pounds
Number of Containers: 001
Container Type: DT - Dump trucks
Handling Method: L Landfill.
Specific Gravity: 100
Year: 1989

Document ID: NYA6329376
Manifest Status: Completed after the designated time period for a TSDF to get a copy to the DEC
Trans1 State ID: 86549Z(NY)
Trans2 State ID: Not reported
Generator Ship Date: 12/06/1988
Trans1 Recv Date: 12/06/1988
Trans2 Recv Date: / /
TSD Site Recv Date: 12/06/1988
Part A Recv Date: 01/26/1989
Part B Recv Date: 12/13/1988
Generator EPA ID: NYD085686426
Trans1 EPA ID: NYD980769947
Trans2 EPA ID: Not reported
TSDF ID: NYD080336241
Waste Code: D008 - LEAD 5.0 MG/L TCLP
Quantity: 00020
Units: Y - Cubic yards* (.85 tons)
Number of Containers: 001
Container Type: DT - Dump trucks
Handling Method: L Landfill.

Map ID
Direction
Distance
Elevation

MAP FINDINGS

Site

Database(s)

EDR ID Number
EPA ID Number

C & D BATTERIES DIV (Continued)

1000109840

Specific Gravity: 100
Year: 1988

Document ID: NYA5925762
Manifest Status: Completed copy
Trans1 State ID: 776197(NY)
Trans2 State ID: Not reported
Generator Ship Date: 12/16/1988
Trans1 Recv Date: 12/16/1988
Trans2 Recv Date: / /
TSD Site Recv Date: 12/19/1988
Part A Recv Date: 01/05/1989
Part B Recv Date: 01/05/1989
Generator EPA ID: NYD085686426
Trans1 EPA ID: NYD097644801
Trans2 EPA ID: Not reported
TSDF ID: NYD080336241
Waste Code: D008 - LEAD 5.0 MG/L TCLP
Quantity: 00018
Units: Y - Cubic yards* (.85 tons)
Number of Containers: 001
Container Type: DT - Dump trucks
Handling Method: L Landfill.
Specific Gravity: 100
Year: 1988

Document ID: NYA6056163
Manifest Status: Completed copy
Trans1 State ID: 60210CNY
Trans2 State ID: Not reported
Generator Ship Date: 01/17/1989
Trans1 Recv Date: 01/17/1989
Trans2 Recv Date: / /
TSD Site Recv Date: 01/17/1989
Part A Recv Date: 02/01/1989
Part B Recv Date: 01/24/1989
Generator EPA ID: NYD085686426
Trans1 EPA ID: NYD051809952
Trans2 EPA ID: Not reported
TSDF ID: NYD049836679
Waste Code: D008 - LEAD 5.0 MG/L TCLP
Quantity: 45640
Units: P - Pounds
Number of Containers: 001
Container Type: DT - Dump trucks
Handling Method: L Landfill.
Specific Gravity: 100
Year: 1989

Document ID: NYA5983461
Manifest Status: Completed copy
Trans1 State ID: E69850MAI
Trans2 State ID: Not reported
Generator Ship Date: 01/17/1989

Map ID
Direction
Distance
Elevation

MAP FINDINGS

Site

Database(s)

EDR ID Number
EPA ID Number

C & D BATTERIES DIV (Continued)

1000109840

Trans1 Recv Date: 01/17/1989
Trans2 Recv Date: / /
TSD Site Recv Date: 01/17/1989
Part A Recv Date: 02/01/1989
Part B Recv Date: 01/23/1989
Generator EPA ID: NYD085686426
Trans1 EPA ID: NYD097644801
Trans2 EPA ID: Not reported
TSDF ID: NYD049836679
Waste Code: D008 - LEAD 5.0 MG/L TCLP
Quantity: 36840
Units: P - Pounds
Number of Containers: 001
Container Type: DT - Dump trucks
Handling Method: L Landfill.
Specific Gravity: 100
Year: 1989

Document ID: NYA5983452
Manifest Status: Completed copy
Trans1 State ID: MAINE3744
Trans2 State ID: Not reported
Generator Ship Date: 01/17/1989
Trans1 Recv Date: 01/17/1989
Trans2 Recv Date: / /
TSD Site Recv Date: 01/17/1989
Part A Recv Date: 01/31/1989
Part B Recv Date: 01/23/1989
Generator EPA ID: NYD085686426
Trans1 EPA ID: NYD097644801
Trans2 EPA ID: Not reported
TSDF ID: NYD049836679
Waste Code: D008 - LEAD 5.0 MG/L TCLP
Quantity: 37280
Units: P - Pounds
Number of Containers: 001
Container Type: DT - Dump trucks
Handling Method: L Landfill.
Specific Gravity: 100
Year: 1989

Document ID: NYA5983479
Manifest Status: Completed copy
Trans1 State ID: 79615Z(NY
Trans2 State ID: Not reported
Generator Ship Date: 01/17/1989
Trans1 Recv Date: 01/17/1989
Trans2 Recv Date: / /
TSD Site Recv Date: 01/17/1989
Part A Recv Date: 01/31/1989
Part B Recv Date: 01/23/1989
Generator EPA ID: NYD085686426
Trans1 EPA ID: NYD097644801
Trans2 EPA ID: Not reported
TSDF ID: NYD049836679

Map ID
Direction
Distance
Elevation

MAP FINDINGS

Site

Database(s)

EDR ID Number
EPA ID Number

C & D BATTERIES DIV (Continued)

1000109840

Waste Code: D008 - LEAD 5.0 MG/L TCLP
Quantity: 39560
Units: P - Pounds
Number of Containers: 001
Container Type: DT - Dump trucks
Handling Method: L Landfill.
Specific Gravity: 100
Year: 1989

Document ID: NYA6056172
Manifest Status: Completed copy
Trans1 State ID: 55345DNY
Trans2 State ID: Not reported
Generator Ship Date: 01/17/1989
Trans1 Recv Date: 01/17/1989
Trans2 Recv Date: / /
TSD Site Recv Date: 01/17/1989
Part A Recv Date: 01/31/1989
Part B Recv Date: 01/23/1989
Generator EPA ID: NYD085686426
Trans1 EPA ID: NYD051809952
Trans2 EPA ID: Not reported
TSDF ID: NYD049836679
Waste Code: D008 - LEAD 5.0 MG/L TCLP
Quantity: 41400
Units: P - Pounds
Number of Containers: 001
Container Type: DT - Dump trucks
Handling Method: L Landfill.
Specific Gravity: 100
Year: 1989

AB134
NW
1/2-1
0.629 mi.
3323 ft.
Relative:
Higher
Actual:
601 ft.

VOELKER ANALYSIS INC
766 BABCOCK ST
BUFFALO, NY 14206
Site 1 of 2 in cluster AB

CERC-NFRAP
CORRACTS
RCRA-SQG
ICIS
RAATS
NY MANIFEST
NY Spills
2020 COR ACTION

1000439097
NYD991291782

CERC-NFRAP:
Site ID: 0202421
Federal Facility: Not a Federal Facility
NPL Status: Not on the NPL
Non NPL Status: NFRAP-Site does not qualify for the NPL based on existing information

CERCLIS-NFRAP Site Alias Name(s):
Alias Name: VOELKER ANALYSIS INC
Alias Address: Not reported
ERIE, NY

Alias Name: ENRX, INC (NYD175762616)
Alias Address: Not reported
NY

Map ID
Direction
Distance
Elevation

MAP FINDINGS

Site

Database(s)

EDR ID Number
EPA ID Number

VOELKER ANALYSIS INC (Continued)

1000439097

CERCLIS-NFRAP Assessment History:

Action: DISCOVERY
Date Started: / /
Date Completed: 05/01/81
Priority Level: Not reported

Action: ARCHIVE SITE
Date Started: / /
Date Completed: 04/25/86
Priority Level: Not reported

Action: PRELIMINARY ASSESSMENT
Date Started: 04/21/86
Date Completed: 04/25/86
Priority Level: NFRAP-Site does not qualify for the NPL based on existing information

CORRACTS:

EPA ID: NYD991291782
EPA Region: 02
Area Name: SITEWIDE
Actual Date: 19860425
Action: CA050PA - RFA Completed, Assessment was a PA-Plus
NAICS Code(s): 42393
Recyclable Material Merchant Wholesalers
Original schedule date: Not reported
Schedule end date: Not reported

EPA ID: NYD991291782
EPA Region: 02
Area Name: SITEWIDE
Actual Date: 19860325
Action: CA050 - RFA Completed
NAICS Code(s): 42393
Recyclable Material Merchant Wholesalers
Original schedule date: Not reported
Schedule end date: Not reported

EPA ID: NYD991291782
EPA Region: 02
Area Name: SITEWIDE
Actual Date: 19950925
Action: CA070YE - RFA Determination Of Need For An RFI, RFI is Necessary
NAICS Code(s): 42393
Recyclable Material Merchant Wholesalers
Original schedule date: Not reported
Schedule end date: Not reported

EPA ID: NYD991291782
EPA Region: 02
Area Name: SITEWIDE
Actual Date: 19950925
Action: CA075LO - CA Prioritization, Facility or area was assigned a low corrective action priority
NAICS Code(s): 42393
Recyclable Material Merchant Wholesalers

Map ID
Direction
Distance
Elevation

MAP FINDINGS

Site

Database(s)

EDR ID Number
EPA ID Number

VOELKER ANALYSIS INC (Continued)

1000439097

Original schedule date: Not reported
Schedule end date: Not reported

EPA ID: NYD991291782
EPA Region: 02
Area Name: SITEWIDE
Actual Date: 19920130
Action: CA650 - Stabilization Construction Completed
NAICS Code(s): 42393
Recyclable Material Merchant Wholesalers
Original schedule date: Not reported
Schedule end date: Not reported

RCRA-SQG:

Date form received by agency: 07/03/2012
Facility name: ENRX FORMER - VOELKER ANALYSIS SITE
Facility address: 766 NEW BABCOCK ST
BUFFALO, NY 14206

EPA ID: NYD991291782
Mailing address: NEW BABCOCK ST
BUFFALO, NY 14206

Contact: MICHAEL DIAMOND
Contact address: MARILLA ST
BUFFALO, NY 14220

Contact country: US
Contact telephone: (716) 823-2863
Contact email: Not reported
EPA Region: 02
Land type: Private
Classification: Small Small Quantity Generator
Description: Handler: generates more than 100 and less than 1000 kg of hazardous waste during any calendar month and accumulates less than 6000 kg of hazardous waste at any time; or generates 100 kg or less of hazardous waste during any calendar month, and accumulates more than 1000 kg of hazardous waste at any time

Owner/Operator Summary:

Owner/operator name: DIAMOND HURWITZ SCRAP LLC HANNAH ST RECY
Owner/operator address: Not reported
Not reported

Owner/operator country: US
Owner/operator telephone: Not reported
Legal status: Private
Owner/Operator Type: Operator
Owner/Op start date: 08/01/2010
Owner/Op end date: Not reported

Owner/operator name: VOELKER ANALYSIS INC
Owner/operator address: 766 BABCOCK ST
BUFFALO, NY 14206

Owner/operator country: Not reported
Owner/operator telephone: (716) 856-8660
Legal status: Private
Owner/Operator Type: Owner
Owner/Op start date: Not reported
Owner/Op end date: Not reported

Map ID
Direction
Distance
Elevation

MAP FINDINGS

Site

Database(s)

EDR ID Number
EPA ID Number

VOELKER ANALYSIS INC (Continued)

1000439097

Owner/operator name: DIAMOND HURWITZ SCRAP LLC
Owner/operator address: MARILLA ST
BUFFALO, NY 14220
Owner/operator country: US
Owner/operator telephone: (716) 823-2863
Legal status: Private
Owner/Operator Type: Owner
Owner/Op start date: 08/01/2010
Owner/Op end date: Not reported

Owner/operator name: VOELKER ANALYSIS INC
Owner/operator address: 766 BABCOCK STREET
OPERCITY, NY 99999
Owner/operator country: Not reported
Owner/operator telephone: (716) 856-8660
Legal status: Private
Owner/Operator Type: Operator
Owner/Op start date: Not reported
Owner/Op end date: Not reported

Handler accessibility indicator: Transferred to the program or state equivalent.

Handler Activities Summary:

U.S. importer of hazardous waste: No
Mixed waste (haz. and radioactive): No
Recycler of hazardous waste: No
Transporter of hazardous waste: No
Treater, storer or disposer of HW: No
Underground injection activity: No
On-site burner exemption: No
Furnace exemption: No
Used oil fuel burner: No
Used oil processor: No
Used oil refiner: No
Used oil fuel marketer to burner: No
Used oil Specification marketer: No
Used oil transfer facility: No
Used oil transporter: No

Universal Waste Summary:

Waste type: Batteries
Accumulated waste on-site: Yes
Generated waste on-site: Not reported

Historical Generators:

Date form received by agency: 01/01/2007
Site name: ENRX INC
Classification: Not a generator, verified

Date form received by agency: 01/01/2006
Site name: ENRX INC
Classification: Not a generator, verified

Date form received by agency: 07/08/1999
Site name: ENRX INC
Classification: Not a generator, verified

Map ID
Direction
Distance
Elevation

MAP FINDINGS

Site

Database(s)

EDR ID Number
EPA ID Number

VOELKER ANALYSIS INC (Continued)

1000439097

Date form received by agency: 11/19/1980
Site name: ENRX INC
Classification: Not a generator, verified

Date form received by agency: 09/02/1980
Site name: ENRX INC
Classification: Large Quantity Generator

Hazardous Waste Summary:

Waste code: F001
Waste name: THE FOLLOWING SPENT HALOGENATED SOLVENTS USED IN DEGREASING: TETRACHLOROETHYLENE, TRICHLOROETHYLENE, METHYLENE CHLORIDE, 1,1,1-TRICHLOROETHANE, CARBON TETRACHLORIDE, AND CHLORINATED FLUOROCARBONS; ALL SPENT SOLVENT MIXTURES/BLENDS USED IN DEGREASING CONTAINING, BEFORE USE, A TOTAL OF TEN PERCENT OR MORE (BY VOLUME) OF ONE OR MORE OF THE ABOVE HALOGENATED SOLVENTS OR THOSE SOLVENTS LISTED IN F002, F004, AND F005, AND STILL BOTTOMS FROM THE RECOVERY OF THESE SPENT SOLVENTS AND SPENT SOLVENT MIXTURES.

Waste code: F002
Waste name: THE FOLLOWING SPENT HALOGENATED SOLVENTS: TETRACHLOROETHYLENE, METHYLENE CHLORIDE, TRICHLOROETHYLENE, 1,1,1-TRICHLOROETHANE, CHLOROBENZENE, 1,1,2-TRICHLORO-1,2,2-TRIFLUOROETHANE, ORTHO-DICHLOROBENZENE, TRICHLOROFLUOROMETHANE, AND 1,1,2-TRICHLOROETHANE; ALL SPENT SOLVENT MIXTURES/BLENDS CONTAINING, BEFORE USE, A TOTAL OF TEN PERCENT OR MORE (BY VOLUME) OF ONE OR MORE OF THE ABOVE HALOGENATED SOLVENTS OR THOSE LISTED IN F001, F004, OR F005, AND STILL BOTTOMS FROM THE RECOVERY OF THESE SPENT SOLVENTS AND SPENT SOLVENT MIXTURES.

Waste code: U210
Waste name: ETHENE, TETRACHLORO-

Waste code: U226
Waste name: ETHANE, 1,1,1-TRICHLORO-

Waste code: U228
Waste name: ETHENE, TRICHLORO-

Waste code: F001
Waste name: THE FOLLOWING SPENT HALOGENATED SOLVENTS USED IN DEGREASING: TETRACHLOROETHYLENE, TRICHLOROETHYLENE, METHYLENE CHLORIDE, 1,1,1-TRICHLOROETHANE, CARBON TETRACHLORIDE, AND CHLORINATED FLUOROCARBONS; ALL SPENT SOLVENT MIXTURES/BLENDS USED IN DEGREASING CONTAINING, BEFORE USE, A TOTAL OF TEN PERCENT OR MORE (BY VOLUME) OF ONE OR MORE OF THE ABOVE HALOGENATED SOLVENTS OR THOSE SOLVENTS LISTED IN F002, F004, AND F005, AND STILL BOTTOMS FROM THE RECOVERY OF THESE SPENT SOLVENTS AND SPENT SOLVENT MIXTURES.

Waste code: F002
Waste name: THE FOLLOWING SPENT HALOGENATED SOLVENTS: TETRACHLOROETHYLENE, METHYLENE CHLORIDE, TRICHLOROETHYLENE, 1,1,1-TRICHLOROETHANE, CHLOROBENZENE, 1,1,2-TRICHLORO-1,2,2-TRIFLUOROETHANE, ORTHO-DICHLOROBENZENE, TRICHLOROFLUOROMETHANE, AND 1,1,2-TRICHLOROETHANE; ALL SPENT SOLVENT MIXTURES/BLENDS CONTAINING, BEFORE USE, A TOTAL OF TEN PERCENT OR MORE (BY VOLUME) OF ONE OR MORE OF THE ABOVE HALOGENATED SOLVENTS OR THOSE LISTED IN F001, F004, OR

Map ID
Direction
Distance
Elevation

MAP FINDINGS

Site

Database(s)

EDR ID Number
EPA ID Number

VOELKER ANALYSIS INC (Continued)

1000439097

F005, AND STILL BOTTOMS FROM THE RECOVERY OF THESE SPENT SOLVENTS AND SPENT SOLVENT MIXTURES.

Waste code: U210
Waste name: ETHENE, TETRACHLORO-

Waste code: U226
Waste name: ETHANE, 1,1,1-TRICHLORO-

Waste code: U228
Waste name: ETHENE, TRICHLORO-

Waste code: D001
Waste name: IGNITABLE HAZARDOUS WASTES ARE THOSE WASTES WHICH HAVE A FLASHPOINT OF LESS THAN 140 DEGREES FAHRENHEIT AS DETERMINED BY A PENSKEY-MARTENS CLOSED CUP FLASH POINT TESTER. ANOTHER METHOD OF DETERMINING THE FLASH POINT OF A WASTE IS TO REVIEW THE MATERIAL SAFETY DATA SHEET, WHICH CAN BE OBTAINED FROM THE MANUFACTURER OR DISTRIBUTOR OF THE MATERIAL. LACQUER THINNER IS AN EXAMPLE OF A COMMONLY USED SOLVENT WHICH WOULD BE CONSIDERED AS IGNITABLE HAZARDOUS WASTE.

Waste code: D009
Waste name: MERCURY

Corrective Action Summary:

Event date: 03/25/1986
Event: RFA Completed

Event date: 04/25/1986
Event: RFA Completed, Assessment was a PA-Plus.

Event date: 01/30/1992
Event: Stabilization Construction Completed

Event date: 09/25/1995
Event: RFA Determination Of Need For An RFI, RFI is Necessary;

Event date: 09/25/1995
Event: CA Prioritization, Facility or area was assigned a low corrective action priority.

Facility Has Received Notices of Violations:

Regulation violated: Not reported
Area of violation: Generators - General
Date violation determined: 10/06/1988
Date achieved compliance: 06/26/1989
Violation lead agency: State
Enforcement action: WRITTEN INFORMAL
Enforcement action date: 06/26/1989
Enf. disposition status: Not reported
Enf. disp. status date: Not reported
Enforcement lead agency: State
Proposed penalty amount: Not reported
Final penalty amount: Not reported
Paid penalty amount: Not reported

Map ID
Direction
Distance
Elevation

MAP FINDINGS

Site

Database(s)

EDR ID Number
EPA ID Number

VOELKER ANALYSIS INC (Continued)

1000439097

Regulation violated: Not reported
Area of violation: Generators - General
Date violation determined: 11/23/1987
Date achieved compliance: 10/25/1988
Violation lead agency: State
Enforcement action: FINAL 3008(A) COMPLIANCE ORDER
Enforcement action date: 08/20/1987
Enf. disposition status: Not reported
Enf. disp. status date: Not reported
Enforcement lead agency: State
Proposed penalty amount: Not reported
Final penalty amount: 25000
Paid penalty amount: 12500

Regulation violated: Not reported
Area of violation: Generators - General
Date violation determined: 06/24/1987
Date achieved compliance: 11/23/1987
Violation lead agency: State
Enforcement action: FINAL 3008(A) COMPLIANCE ORDER
Enforcement action date: 08/20/1987
Enf. disposition status: Not reported
Enf. disp. status date: Not reported
Enforcement lead agency: State
Proposed penalty amount: Not reported
Final penalty amount: 25000
Paid penalty amount: 12500

Regulation violated: Not reported
Area of violation: Generators - General
Date violation determined: 06/24/1987
Date achieved compliance: 11/23/1987
Violation lead agency: EPA
Enforcement action: Not reported
Enforcement action date: Not reported
Enf. disposition status: Not reported
Enf. disp. status date: Not reported
Enforcement lead agency: Not reported
Proposed penalty amount: Not reported
Final penalty amount: Not reported
Paid penalty amount: Not reported

Regulation violated: Not reported
Area of violation: Generators - General
Date violation determined: 01/28/1987
Date achieved compliance: 10/25/1988
Violation lead agency: State
Enforcement action: FINAL 3008(A) COMPLIANCE ORDER
Enforcement action date: 08/20/1987
Enf. disposition status: Not reported
Enf. disp. status date: Not reported
Enforcement lead agency: State
Proposed penalty amount: Not reported
Final penalty amount: 25000
Paid penalty amount: 12500

Regulation violated: Not reported

Map ID
Direction
Distance
Elevation

MAP FINDINGS

Site

Database(s)

EDR ID Number
EPA ID Number

VOELKER ANALYSIS INC (Continued)

1000439097

Area of violation: Generators - General
Date violation determined: 01/28/1987
Date achieved compliance: 10/25/1988
Violation lead agency: EPA
Enforcement action: Not reported
Enforcement action date: Not reported
Enf. disposition status: Not reported
Enf. disp. status date: Not reported
Enforcement lead agency: Not reported
Proposed penalty amount: Not reported
Final penalty amount: Not reported
Paid penalty amount: Not reported

Regulation violated: Not reported
Area of violation: Generators - General
Date violation determined: 08/26/1986
Date achieved compliance: 08/20/1987
Violation lead agency: State
Enforcement action: FINAL 3008(A) COMPLIANCE ORDER
Enforcement action date: 10/24/1986
Enf. disposition status: Not reported
Enf. disp. status date: Not reported
Enforcement lead agency: State
Proposed penalty amount: Not reported
Final penalty amount: 4100
Paid penalty amount: Not reported

Regulation violated: Not reported
Area of violation: Generators - General
Date violation determined: 08/26/1986
Date achieved compliance: 04/27/1988
Violation lead agency: EPA
Enforcement action: Not reported
Enforcement action date: Not reported
Enf. disposition status: Not reported
Enf. disp. status date: Not reported
Enforcement lead agency: Not reported
Proposed penalty amount: Not reported
Final penalty amount: Not reported
Paid penalty amount: Not reported

Regulation violated: Not reported
Area of violation: Generators - General
Date violation determined: 08/26/1986
Date achieved compliance: 10/25/1988
Violation lead agency: EPA
Enforcement action: Not reported
Enforcement action date: Not reported
Enf. disposition status: Not reported
Enf. disp. status date: Not reported
Enforcement lead agency: Not reported
Proposed penalty amount: Not reported
Final penalty amount: Not reported
Paid penalty amount: Not reported

Regulation violated: Not reported
Area of violation: Generators - General

Map ID
Direction
Distance
Elevation

MAP FINDINGS

Site

Database(s)

EDR ID Number
EPA ID Number

VOELKER ANALYSIS INC (Continued)

1000439097

Date violation determined: 03/13/1986
Date achieved compliance: 01/29/1988
Violation lead agency: EPA
Enforcement action: Not reported
Enforcement action date: Not reported
Enf. disposition status: Not reported
Enf. disp. status date: Not reported
Enforcement lead agency: Not reported
Proposed penalty amount: Not reported
Final penalty amount: Not reported
Paid penalty amount: Not reported

Regulation violated: Not reported
Area of violation: Generators - General
Date violation determined: 03/13/1986
Date achieved compliance: 08/20/1987
Violation lead agency: EPA
Enforcement action: Not reported
Enforcement action date: Not reported
Enf. disposition status: Not reported
Enf. disp. status date: Not reported
Enforcement lead agency: Not reported
Proposed penalty amount: Not reported
Final penalty amount: Not reported
Paid penalty amount: Not reported

Regulation violated: Not reported
Area of violation: Generators - General
Date violation determined: 02/04/1986
Date achieved compliance: 08/20/1987
Violation lead agency: State
Enforcement action: FINAL 3008(A) COMPLIANCE ORDER
Enforcement action date: 06/24/1986
Enf. disposition status: Not reported
Enf. disp. status date: Not reported
Enforcement lead agency: State
Proposed penalty amount: Not reported
Final penalty amount: Not reported
Paid penalty amount: Not reported

Regulation violated: Not reported
Area of violation: Generators - General
Date violation determined: 02/25/1985
Date achieved compliance: 07/30/1985
Violation lead agency: State
Enforcement action: WRITTEN INFORMAL
Enforcement action date: 06/11/1985
Enf. disposition status: Not reported
Enf. disp. status date: Not reported
Enforcement lead agency: State
Proposed penalty amount: Not reported
Final penalty amount: Not reported
Paid penalty amount: Not reported

Regulation violated: Not reported
Area of violation: Generators - General
Date violation determined: 02/22/1985

Map ID
Direction
Distance
Elevation

MAP FINDINGS

Site

Database(s)

EDR ID Number
EPA ID Number

VOELKER ANALYSIS INC (Continued)

1000439097

Date achieved compliance: 07/30/1985
Violation lead agency: State
Enforcement action: WRITTEN INFORMAL
Enforcement action date: 06/11/1985
Enf. disposition status: Not reported
Enf. disp. status date: Not reported
Enforcement lead agency: State
Proposed penalty amount: Not reported
Final penalty amount: Not reported
Paid penalty amount: Not reported

Regulation violated: Not reported
Area of violation: Permits - Application
Date violation determined: 09/11/1984
Date achieved compliance: 12/30/1985
Violation lead agency: EPA
Enforcement action: FINAL 3008(A) COMPLIANCE ORDER
Enforcement action date: 09/28/1984
Enf. disposition status: Not reported
Enf. disp. status date: Not reported
Enforcement lead agency: EPA
Proposed penalty amount: Not reported
Final penalty amount: 1500
Paid penalty amount: 1500

Regulation violated: Not reported
Area of violation: Permits - Application
Date violation determined: 05/26/1983
Date achieved compliance: 12/30/1985
Violation lead agency: EPA
Enforcement action: INITIAL 3008(A) COMPLIANCE
Enforcement action date: 09/28/1984
Enf. disposition status: Not reported
Enf. disp. status date: Not reported
Enforcement lead agency: EPA
Proposed penalty amount: 6500
Final penalty amount: Not reported
Paid penalty amount: Not reported

Evaluation Action Summary:
Evaluation date: 10/06/1988
Evaluation: COMPLIANCE EVALUATION INSPECTION ON-SITE
Area of violation: Generators - General
Date achieved compliance: 06/26/1989
Evaluation lead agency: State

Evaluation date: 04/27/1988
Evaluation: COMPLIANCE EVALUATION INSPECTION ON-SITE
Area of violation: Not reported
Date achieved compliance: Not reported
Evaluation lead agency: EPA

Evaluation date: 12/09/1987
Evaluation: FINANCIAL RECORD REVIEW
Area of violation: Not reported
Date achieved compliance: Not reported
Evaluation lead agency: State

Map ID
Direction
Distance
Elevation

MAP FINDINGS

Site

Database(s)

EDR ID Number
EPA ID Number

VOELKER ANALYSIS INC (Continued)

1000439097

Evaluation date: 11/23/1987
Evaluation: COMPLIANCE EVALUATION INSPECTION ON-SITE
Area of violation: Generators - General
Date achieved compliance: 10/25/1988
Evaluation lead agency: State

Evaluation date: 06/24/1987
Evaluation: COMPLIANCE EVALUATION INSPECTION ON-SITE
Area of violation: Generators - General
Date achieved compliance: 11/23/1987
Evaluation lead agency: EPA

Evaluation date: 06/24/1987
Evaluation: COMPLIANCE EVALUATION INSPECTION ON-SITE
Area of violation: Generators - General
Date achieved compliance: 11/23/1987
Evaluation lead agency: State

Evaluation date: 01/28/1987
Evaluation: COMPLIANCE EVALUATION INSPECTION ON-SITE
Area of violation: Generators - General
Date achieved compliance: 10/25/1988
Evaluation lead agency: State

Evaluation date: 01/28/1987
Evaluation: COMPLIANCE EVALUATION INSPECTION ON-SITE
Area of violation: Generators - General
Date achieved compliance: 10/25/1988
Evaluation lead agency: EPA

Evaluation date: 08/26/1986
Evaluation: COMPLIANCE EVALUATION INSPECTION ON-SITE
Area of violation: Generators - General
Date achieved compliance: 08/20/1987
Evaluation lead agency: State

Evaluation date: 08/26/1986
Evaluation: COMPLIANCE EVALUATION INSPECTION ON-SITE
Area of violation: Generators - General
Date achieved compliance: 10/25/1988
Evaluation lead agency: EPA

Evaluation date: 08/26/1986
Evaluation: COMPLIANCE EVALUATION INSPECTION ON-SITE
Area of violation: Generators - General
Date achieved compliance: 04/27/1988
Evaluation lead agency: EPA

Evaluation date: 03/13/1986
Evaluation: COMPLIANCE EVALUATION INSPECTION ON-SITE
Area of violation: Generators - General
Date achieved compliance: 01/29/1988
Evaluation lead agency: EPA

Evaluation date: 03/13/1986
Evaluation: COMPLIANCE EVALUATION INSPECTION ON-SITE
Area of violation: Generators - General

Map ID
Direction
Distance
Elevation

MAP FINDINGS

Site

Database(s)

EDR ID Number
EPA ID Number

VOELKER ANALYSIS INC (Continued)

1000439097

Date achieved compliance: 08/20/1987
Evaluation lead agency: EPA

Evaluation date: 02/04/1986
Evaluation: COMPLIANCE EVALUATION INSPECTION ON-SITE
Area of violation: Generators - General
Date achieved compliance: 08/20/1987
Evaluation lead agency: State

Evaluation date: 02/25/1985
Evaluation: COMPLIANCE EVALUATION INSPECTION ON-SITE
Area of violation: Generators - General
Date achieved compliance: 07/30/1985
Evaluation lead agency: State

Evaluation date: 02/22/1985
Evaluation: COMPLIANCE EVALUATION INSPECTION ON-SITE
Area of violation: Generators - General
Date achieved compliance: 07/30/1985
Evaluation lead agency: State

Evaluation date: 09/11/1984
Evaluation: FOCUSED COMPLIANCE INSPECTION
Area of violation: Permits - Application
Date achieved compliance: 12/30/1985
Evaluation lead agency: EPA

Evaluation date: 08/22/1984
Evaluation: NON-FINANCIAL RECORD REVIEW
Area of violation: Not reported
Date achieved compliance: Not reported
Evaluation lead agency: State

Evaluation date: 08/02/1984
Evaluation: COMPLIANCE EVALUATION INSPECTION ON-SITE
Area of violation: Not reported
Date achieved compliance: Not reported
Evaluation lead agency: State

Evaluation date: 05/26/1983
Evaluation: NON-FINANCIAL RECORD REVIEW
Area of violation: Permits - Application
Date achieved compliance: 12/30/1985
Evaluation lead agency: EPA

ICIS:

Enforcement Action ID: 02-1994-0238
FRS ID: 110000616682
Program ID: RCRINFO NYD991291782
Action Name: ADVANCED HEAT TREATING, INC., ET AL.
Full Address: 766 BABCOCK ST BUFFALO NY 14206-2202
State: New York
Facility Name: ENRX INC
Facility Address: 766 BABCOCK ST
BUFFALO, NY 14206-2202
Enforcement Action Type: CERCLA 122h Agrmt For Cost Recovery
Facility County: ERIE
EPA Region #: 2

Map ID
Direction
Distance
Elevation

MAP FINDINGS

Site

Database(s)

EDR ID Number
EPA ID Number

VOELKER ANALYSIS INC (Continued)

1000439097

Enforcement Action ID: 02-1994-0238
FRS ID: 110000616682
Program ID: FRS 110000616682
Action Name: ADVANCED HEAT TREATING, INC., ET AL.
Full Address: 766 BABCOCK ST BUFFALO NY 14206-2202
State: New York
Facility Name: ENRX INCORPORATED
Facility Address: 766 BABCOCK ST
BUFFALO, NY 14206-2202
Enforcement Action Type: CERCLA 122h Agrmt For Cost Recovery
Facility County: ERIE
EPA Region #: 2

Enforcement Action ID: 02-1994-0238
FRS ID: 110000616682
Program ID: RCRAINFO NYD002111771
Action Name: ADVANCED HEAT TREATING, INC., ET AL.
Full Address: 766 BABCOCK ST BUFFALO NY 14206-2202
State: New York
Facility Name: S & B TRUCK SERVICE
Facility Address: 766 BABCOCK ST
BUFFALO, NY 14206-2202
Enforcement Action Type: CERCLA 122h Agrmt For Cost Recovery
Facility County: ERIE
EPA Region #: 2

Enforcement Action ID: 02-1986-0410
FRS ID: 110000616682
Program ID: RCRAINFO NYD991291782
Action Name: VOELKER ANALYSIS INC
Full Address: 766 BABCOCK ST BUFFALO NY 14206-2202
State: New York
Facility Name: ENRX INC
Facility Address: 766 BABCOCK ST
BUFFALO, NY 14206-2202
Enforcement Action Type: RCRA 3008A AO For Comp And/Or Penalty
Facility County: ERIE
EPA Region #: 2

Enforcement Action ID: 02-1986-0410
FRS ID: 110000616682
Program ID: FRS 110000616682
Action Name: VOELKER ANALYSIS INC
Full Address: 766 BABCOCK ST BUFFALO NY 14206-2202
State: New York
Facility Name: ENRX INCORPORATED
Facility Address: 766 BABCOCK ST
BUFFALO, NY 14206-2202
Enforcement Action Type: RCRA 3008A AO For Comp And/Or Penalty
Facility County: ERIE
EPA Region #: 2

Enforcement Action ID: 02-1986-0410
FRS ID: 110000616682
Program ID: RCRAINFO NYD002111771
Action Name: VOELKER ANALYSIS INC
Full Address: 766 BABCOCK ST BUFFALO NY 14206-2202

Map ID
Direction
Distance
Elevation

MAP FINDINGS

Site

Database(s)

EDR ID Number
EPA ID Number

VOELKER ANALYSIS INC (Continued)

1000439097

State: New York
Facility Name: S & B TRUCK SERVICE
Facility Address: 766 BABCOCK ST
BUFFALO, NY 14206-2202
Enforcement Action Type: RCRA 3008A AO For Comp And/Or Penalty
Facility County: ERIE
EPA Region #: 2

Program ID: FRS 110000616682
Facility Name: ENRX INCORPORATED
Address: 766 BABCOCK ST
Tribal Indicator: N
Fed Facility: No
NAIC Code: Not reported
SIC Code: Not reported

Program ID: RCRAINFO NYD002111771
Facility Name: ENRX INCORPORATED
Address: 766 BABCOCK ST
Tribal Indicator: N
Fed Facility: No
NAIC Code: Not reported
SIC Code: Not reported

Program ID: RCRAINFO NYD991291782
Facility Name: ENRX INCORPORATED
Address: 766 BABCOCK ST
Tribal Indicator: N
Fed Facility: No
NAIC Code: Not reported
SIC Code: Not reported

Program ID: FRS 110000616682
Facility Name: ENRX INCORPORATED
Address: 766 BABCOCK ST
Tribal Indicator: N
Fed Facility: No
NAIC Code: Not reported
SIC Code: Not reported

Program ID: RCRAINFO NYD002111771
Facility Name: ENRX INCORPORATED
Address: 766 BABCOCK ST
Tribal Indicator: N
Fed Facility: No
NAIC Code: Not reported
SIC Code: Not reported

Program ID: RCRAINFO NYD991291782
Facility Name: ENRX INCORPORATED
Address: 766 BABCOCK ST
Tribal Indicator: N
Fed Facility: No
NAIC Code: Not reported
SIC Code: Not reported

Map ID
Direction
Distance
Elevation

MAP FINDINGS

Site

Database(s)

EDR ID Number
EPA ID Number

VOELKER ANALYSIS INC (Continued)

1000439097

NY MANIFEST:

EPA ID: NYP000793794
Country: USA

Mailing Info:

Name: USEPA
Contact: MARGARET CHONG
Address: 766 BABCOCK ST
City/State/Zip: BUFFALO, NY 14206
Country: USA
Phone: 716-852-6015

Manifest:

Document ID: ARA4424300
Manifest Status: Completed after the designated time period for a TSDF to get a copy to the DEC
Trans1 State ID: PC745H46
Trans2 State ID: Not reported
Generator Ship Date: 11/16/1990
Trans1 Recv Date: 11/16/1990
Trans2 Recv Date: / /
TSD Site Recv Date: 11/26/1990
Part A Recv Date: 02/27/1991
Part B Recv Date: 01/08/1991
Generator EPA ID: NYP000793794
Trans1 EPA ID: NYD097644801
Trans2 EPA ID: Not reported
TSDF ID: ARD069748192
Waste Code: D001 - NON-LISTED IGNITABLE WASTES
Quantity: 05084
Units: P - Pounds
Number of Containers: 023
Container Type: DM - Metal drums, barrels
Handling Method: B Incineration, heat recovery, burning.
Specific Gravity: 100
Waste Code: D002 - NON-LISTED CORROSIVE WASTES
Quantity: 01747
Units: P - Pounds
Number of Containers: 010
Container Type: DM - Metal drums, barrels
Handling Method: B Incineration, heat recovery, burning.
Specific Gravity: 100
Waste Code: U228 - TRICHLOROETHENE
Quantity: 01310
Units: P - Pounds
Number of Containers: 007
Container Type: DM - Metal drums, barrels
Handling Method: B Incineration, heat recovery, burning.
Specific Gravity: 100
Waste Code: D000 - NON-LISTED TOXIC WASTES
Quantity: 00323
Units: P - Pounds
Number of Containers: 003
Container Type: DM - Metal drums, barrels
Handling Method: B Incineration, heat recovery, burning.
Specific Gravity: 100
Year: 1990

Map ID
Direction
Distance
Elevation

MAP FINDINGS

Site

Database(s)

EDR ID Number
EPA ID Number

VOELKER ANALYSIS INC (Continued)

1000439097

Document ID: MAF5764060
Manifest Status: Completed copy
Trans1 State ID: MA988073
Trans2 State ID: Not reported
Generator Ship Date: 09/18/1991
Trans1 Recv Date: 09/18/1991
Trans2 Recv Date: / /
TSD Site Recv Date: 09/18/1991
Part A Recv Date: / /
Part B Recv Date: 10/04/1991
Generator EPA ID: NYP000793794
Trans1 EPA ID: MAD000604447
Trans2 EPA ID: Not reported
TSDF ID: MAD000604447
Waste Code: D007 - CHROMIUM 5.0 MG/L TCLP
Quantity: 00200
Units: P - Pounds
Number of Containers: 001
Container Type: DM - Metal drums, barrels
Handling Method: T Chemical, physical, or biological treatment.
Specific Gravity: 100
Waste Code: D001 - NON-LISTED IGNITABLE WASTES
Quantity: 00020
Units: P - Pounds
Number of Containers: 001
Container Type: DF - Fiberboard or plastic drums (glass)
Handling Method: T Chemical, physical, or biological treatment.
Specific Gravity: 100
Year: 1991

Document ID: NYB2918934
Manifest Status: Completed after the designated time period for a TSDF to get a copy to the DEC
Trans1 State ID: 10262P-NY
Trans2 State ID: Not reported
Generator Ship Date: 11/27/1990
Trans1 Recv Date: 11/27/1990
Trans2 Recv Date: / /
TSD Site Recv Date: 11/28/1990
Part A Recv Date: 02/27/1991
Part B Recv Date: 12/28/1990
Generator EPA ID: NYP000793794
Trans1 EPA ID: NYD980769947
Trans2 EPA ID: Not reported
TSDF ID: NYD049836679
Waste Code: F002 - HALO SOLV + STILL BOTTOMS FM REC OF SOLV
Quantity: 05313
Units: G - Gallons (liquids only)* (8.3 pounds)
Number of Containers: 001
Container Type: TT - Cargo tank, tank trucks
Handling Method: B Incineration, heat recovery, burning.
Specific Gravity: 100
Year: 1990

Document ID: NYB2739060
Manifest Status: Completed after the designated time period for a TSDF to get a copy to the DEC

Map ID
Direction
Distance
Elevation

MAP FINDINGS

Site

Database(s)

EDR ID Number
EPA ID Number

VOELKER ANALYSIS INC (Continued)

1000439097

Trans1 State ID: 99757CNY
Trans2 State ID: Not reported
Generator Ship Date: 12/07/1990
Trans1 Recv Date: 12/07/1990
Trans2 Recv Date: / /
TSD Site Recv Date: 12/07/1990
Part A Recv Date: 04/09/1991
Part B Recv Date: 01/14/1991
Generator EPA ID: NYP000793794
Trans1 EPA ID: ILD099202681
Trans2 EPA ID: Not reported
TSDF ID: NYD049836679
Waste Code: F001 - UNKNOWN
Quantity: 01835
Units: G - Gallons (liquids only)* (8.3 pounds)
Number of Containers: 030
Container Type: DM - Metal drums, barrels
Handling Method: B Incineration, heat recovery, burning.
Specific Gravity: 100
Waste Code: D001 - NON-LISTED IGNITABLE WASTES
Quantity: 00110
Units: G - Gallons (liquids only)* (8.3 pounds)
Number of Containers: 003
Container Type: DM - Metal drums, barrels
Handling Method: B Incineration, heat recovery, burning.
Specific Gravity: 100
Waste Code: F001 - UNKNOWN
Quantity: 00935
Units: G - Gallons (liquids only)* (8.3 pounds)
Number of Containers: 017
Container Type: DM - Metal drums, barrels
Handling Method: B Incineration, heat recovery, burning.
Specific Gravity: 100
Year: 1990

Document ID: ARA4719470
Manifest Status: Completed after the designated time period for a TSDF to get a copy to the DEC
Trans1 State ID: PC745H46
Trans2 State ID: Not reported
Generator Ship Date: 11/16/1990
Trans1 Recv Date: 11/16/1990
Trans2 Recv Date: / /
TSD Site Recv Date: 11/23/1990
Part A Recv Date: 02/27/1991
Part B Recv Date: 01/08/1991
Generator EPA ID: NYP000793794
Trans1 EPA ID: NYD097644801
Trans2 EPA ID: Not reported
TSDF ID: ARD069748192
Waste Code: B007 - OTHER MISCELLANEOUS PCB WASTES
Quantity: 00005
Units: K - Kilograms (2.2 pounds)
Number of Containers: 001
Container Type: DM - Metal drums, barrels
Handling Method: B Incineration, heat recovery, burning.
Specific Gravity: 100

Map ID
Direction
Distance
Elevation

MAP FINDINGS

Site

Database(s)

EDR ID Number
EPA ID Number

VOELKER ANALYSIS INC (Continued)

1000439097

Year: 1990

Document ID: ARA4794380
Manifest Status: Completed after the designated time period for a TSDF to get a copy to the DEC
Trans1 State ID: PC745H46
Trans2 State ID: Not reported
Generator Ship Date: 11/16/1990
Trans1 Recv Date: 11/16/1990
Trans2 Recv Date: / /
TSD Site Recv Date: 11/26/1990
Part A Recv Date: 04/09/1991
Part B Recv Date: 01/09/1991
Generator EPA ID: NYP000793794
Trans1 EPA ID: NYD097644801
Trans2 EPA ID: Not reported
TSDF ID: ARD069748192
Waste Code: D001 - NON-LISTED IGNITABLE WASTES
Quantity: 00217
Units: P - Pounds
Number of Containers: 001
Container Type: DM - Metal drums, barrels
Handling Method: B Incineration, heat recovery, burning.
Specific Gravity: 100
Waste Code: D001 - NON-LISTED IGNITABLE WASTES
Quantity: 00636
Units: P - Pounds
Number of Containers: 003
Container Type: DM - Metal drums, barrels
Handling Method: B Incineration, heat recovery, burning.
Specific Gravity: 100
Waste Code: D009 - MERCURY 0.2 MG/L TCLP
Quantity: 00031
Units: P - Pounds
Number of Containers: 001
Container Type: DM - Metal drums, barrels
Handling Method: B Incineration, heat recovery, burning.
Specific Gravity: 100
Waste Code: P098 - POTASSIUM CYANIDE
Quantity: 00020
Units: P - Pounds
Number of Containers: 001
Container Type: DM - Metal drums, barrels
Handling Method: B Incineration, heat recovery, burning.
Specific Gravity: 100
Year: 1990

Document ID: NYB1407357
Manifest Status: Completed after the designated time period for a TSDF to get a copy to the DEC
Trans1 State ID: 86422ZNY
Trans2 State ID: Not reported
Generator Ship Date: 12/13/1990
Trans1 Recv Date: 12/13/1990
Trans2 Recv Date: / /
TSD Site Recv Date: 12/14/1990
Part A Recv Date: 04/09/1991

Map ID
Direction
Distance
Elevation

MAP FINDINGS

Site

Database(s)

EDR ID Number
EPA ID Number

VOELKER ANALYSIS INC (Continued)

1000439097

Part B Recv Date: 01/16/1991
Generator EPA ID: NYP000793794
Trans1 EPA ID: ILD099202681
Trans2 EPA ID: Not reported
TSDF ID: NYD049836679
Waste Code: F001 - UNKNOWN
Quantity: 00305
Units: G - Gallons (liquids only)* (8.3 pounds)
Number of Containers: 005
Container Type: DM - Metal drums, barrels
Handling Method: B Incineration, heat recovery, burning.
Specific Gravity: 100
Waste Code: D002 - NON-LISTED CORROSIVE WASTES
Quantity: 00097
Units: G - Gallons (liquids only)* (8.3 pounds)
Number of Containers: 001
Container Type: DF - Fiberboard or plastic drums (glass)
Handling Method: B Incineration, heat recovery, burning.
Specific Gravity: 100
Year: 1990

Document ID: NYB2918844
Manifest Status: Completed after the designated time period for a TSDF to get a copy to the DEC
Trans1 State ID: 86422Z-NY
Trans2 State ID: Not reported
Generator Ship Date: 11/30/1990
Trans1 Recv Date: 11/30/1990
Trans2 Recv Date: / /
TSD Site Recv Date: 11/30/1990
Part A Recv Date: 04/09/1991
Part B Recv Date: 12/31/1990
Generator EPA ID: NYP000793794
Trans1 EPA ID: ILD099202681
Trans2 EPA ID: Not reported
TSDF ID: NYD049836679
Waste Code: F001 - UNKNOWN
Quantity: 03525
Units: G - Gallons (liquids only)* (8.3 pounds)
Number of Containers: 063
Container Type: DM - Metal drums, barrels
Handling Method: B Incineration, heat recovery, burning.
Specific Gravity: 100
Waste Code: F001 - UNKNOWN
Quantity: 00055
Units: G - Gallons (liquids only)* (8.3 pounds)
Number of Containers: 001
Container Type: DF - Fiberboard or plastic drums (glass)
Handling Method: B Incineration, heat recovery, burning.
Specific Gravity: 100
Waste Code: F001 - UNKNOWN
Quantity: 00825
Units: G - Gallons (liquids only)* (8.3 pounds)
Number of Containers: 015
Container Type: DM - Metal drums, barrels
Handling Method: B Incineration, heat recovery, burning.
Specific Gravity: 100

Map ID
Direction
Distance
Elevation

MAP FINDINGS

Site

Database(s)

EDR ID Number
EPA ID Number

VOELKER ANALYSIS INC (Continued)

1000439097

Year: 1990

Document ID: NYB2918853
Manifest Status: Completed after the designated time period for a TSDF to get a copy to the DEC
Trans1 State ID: 10206PNY
Trans2 State ID: Not reported
Generator Ship Date: 12/04/1990
Trans1 Recv Date: 12/04/1990
Trans2 Recv Date: / /
TSD Site Recv Date: 12/04/1990
Part A Recv Date: 04/09/1991
Part B Recv Date: 12/31/1990
Generator EPA ID: NYP000793794
Trans1 EPA ID: NYD980769947
Trans2 EPA ID: Not reported
TSDF ID: NYD049836679
Waste Code: F002 - HALO SOLV + STILL BOTTOMS FM REC OF SOLV
Quantity: 05534
Units: G - Gallons (liquids only)* (8.3 pounds)
Number of Containers: 001
Container Type: TT - Cargo tank, tank trucks
Handling Method: B Incineration, heat recovery, burning.
Specific Gravity: 100
Year: 1990

Document ID: NYB2918862
Manifest Status: Completed after the designated time period for a TSDF to get a copy to the DEC
Trans1 State ID: 86408ZNY
Trans2 State ID: Not reported
Generator Ship Date: 11/30/1990
Trans1 Recv Date: 11/30/1990
Trans2 Recv Date: / /
TSD Site Recv Date: 12/03/1990
Part A Recv Date: 04/09/1991
Part B Recv Date: 12/31/1990
Generator EPA ID: NYP000793794
Trans1 EPA ID: ILD099202681
Trans2 EPA ID: Not reported
TSDF ID: NYD049836679
Waste Code: F001 - UNKNOWN
Quantity: 03935
Units: G - Gallons (liquids only)* (8.3 pounds)
Number of Containers: 071
Container Type: DM - Metal drums, barrels
Handling Method: B Incineration, heat recovery, burning.
Specific Gravity: 100
Waste Code: F001 - UNKNOWN
Quantity: 00055
Units: G - Gallons (liquids only)* (8.3 pounds)
Number of Containers: 001
Container Type: DF - Fiberboard or plastic drums (glass)
Handling Method: B Incineration, heat recovery, burning.
Specific Gravity: 100
Year: 1990

Map ID
Direction
Distance
Elevation

MAP FINDINGS

Site

Database(s)

EDR ID Number
EPA ID Number

VOELKER ANALYSIS INC (Continued)

1000439097

Document ID: NYB2918871
Manifest Status: Completed after the designated time period for a TSDF to get a copy to the DEC
Trans1 State ID: 99757C-NY
Trans2 State ID: Not reported
Generator Ship Date: 11/30/1990
Trans1 Recv Date: 11/30/1990
Trans2 Recv Date: / /
TSD Site Recv Date: 12/03/1990
Part A Recv Date: 04/09/1991
Part B Recv Date: 01/02/1991
Generator EPA ID: NYP000793794
Trans1 EPA ID: ILD099202681
Trans2 EPA ID: Not reported
TSDF ID: NYD049836679
Waste Code: F002 - HALO SOLV + STILL BOTTOMS FM REC OF SOLV
Quantity: 01270
Units: G - Gallons (liquids only)* (8.3 pounds)
Number of Containers: 022
Container Type: DM - Metal drums, barrels
Handling Method: B Incineration, heat recovery, burning.
Specific Gravity: 100
Waste Code: D002 - NON-LISTED CORROSIVE WASTES
Quantity: 00030
Units: G - Gallons (liquids only)* (8.3 pounds)
Number of Containers: 003
Container Type: DF - Fiberboard or plastic drums (glass)
Handling Method: T Chemical, physical, or biological treatment.
Specific Gravity: 100
Year: 1990

Document ID: NYB2918880
Manifest Status: Completed after the designated time period for a TSDF to get a copy to the DEC
Trans1 State ID: 99757C-NY
Trans2 State ID: Not reported
Generator Ship Date: 11/30/1990
Trans1 Recv Date: 11/30/1990
Trans2 Recv Date: / /
TSD Site Recv Date: 12/03/1990
Part A Recv Date: 04/09/1991
Part B Recv Date: 01/02/1991
Generator EPA ID: NYP000793794
Trans1 EPA ID: ILD099202681
Trans2 EPA ID: Not reported
TSDF ID: NYD049836679
Waste Code: F001 - UNKNOWN
Quantity: 00055
Units: G - Gallons (liquids only)* (8.3 pounds)
Number of Containers: 001
Container Type: DM - Metal drums, barrels
Handling Method: B Incineration, heat recovery, burning.
Specific Gravity: 100
Waste Code: D002 - NON-LISTED CORROSIVE WASTES
Quantity: 00565
Units: G - Gallons (liquids only)* (8.3 pounds)
Number of Containers: 011
Container Type: DF - Fiberboard or plastic drums (glass)

Map ID
Direction
Distance
Elevation

MAP FINDINGS

Site

Database(s)

EDR ID Number
EPA ID Number

VOELKER ANALYSIS INC (Continued)

1000439097

Handling Method: T Chemical, physical, or biological treatment.
Specific Gravity: 100
Waste Code: D002 - NON-LISTED CORROSIVE WASTES
Quantity: 00195
Units: G - Gallons (liquids only)* (8.3 pounds)
Number of Containers: 004
Container Type: DF - Fiberboard or plastic drums (glass)
Handling Method: T Chemical, physical, or biological treatment.
Specific Gravity: 100
Year: 1990

Document ID: NYB2918907
Manifest Status: Completed after the designated time period for a TSDf to get a copy to the DEC
Trans1 State ID: 86422ZNY
Trans2 State ID: Not reported
Generator Ship Date: 12/13/1990
Trans1 Recv Date: 12/13/1990
Trans2 Recv Date: / /
TSD Site Recv Date: 12/14/1990
Part A Recv Date: 04/09/1991
Part B Recv Date: 01/16/1991
Generator EPA ID: NYP000793794
Trans1 EPA ID: ILD099202681
Trans2 EPA ID: Not reported
TSDf ID: NYD049836679
Waste Code: F002 - HALO SOLV + STILL BOTTOMS FM REC OF SOLV
Quantity: 00030
Units: G - Gallons (liquids only)* (8.3 pounds)
Number of Containers: 001
Container Type: DM - Metal drums, barrels
Handling Method: B Incineration, heat recovery, burning.
Specific Gravity: 100
Waste Code: F001 - UNKNOWN
Quantity: 00110
Units: G - Gallons (liquids only)* (8.3 pounds)
Number of Containers: 002
Container Type: DM - Metal drums, barrels
Handling Method: B Incineration, heat recovery, burning.
Specific Gravity: 100
Waste Code: F002 - HALO SOLV + STILL BOTTOMS FM REC OF SOLV
Quantity: 00055
Units: G - Gallons (liquids only)* (8.3 pounds)
Number of Containers: 001
Container Type: DM - Metal drums, barrels
Handling Method: B Incineration, heat recovery, burning.
Specific Gravity: 100
Waste Code: F001 - UNKNOWN
Quantity: 00360
Units: G - Gallons (liquids only)* (8.3 pounds)
Number of Containers: 006
Container Type: DM - Metal drums, barrels
Handling Method: B Incineration, heat recovery, burning.
Specific Gravity: 100
Year: 1990

Map ID
Direction
Distance
Elevation

MAP FINDINGS

Site

Database(s)

EDR ID Number
EPA ID Number

VOELKER ANALYSIS INC (Continued)

1000439097

Document ID: NYB2739078
Manifest Status: Completed after the designated time period for a TSDF to get a copy to the DEC
Trans1 State ID: 99757CNY
Trans2 State ID: Not reported
Generator Ship Date: 12/07/1990
Trans1 Recv Date: 12/07/1990
Trans2 Recv Date: / /
TSD Site Recv Date: 12/07/1990
Part A Recv Date: 04/09/1991
Part B Recv Date: 01/14/1991
Generator EPA ID: NYP000793794
Trans1 EPA ID: ILD099202681
Trans2 EPA ID: Not reported
TSDF ID: NYD049836679
Waste Code: D001 - NON-LISTED IGNITABLE WASTES
Quantity: 00055
Units: G - Gallons (liquids only)* (8.3 pounds)
Number of Containers: 001
Container Type: DF - Fiberboard or plastic drums (glass)
Handling Method: B Incineration, heat recovery, burning.
Specific Gravity: 100
Waste Code: D001 - NON-LISTED IGNITABLE WASTES
Quantity: 00064
Units: G - Gallons (liquids only)* (8.3 pounds)
Number of Containers: 004
Container Type: DF - Fiberboard or plastic drums (glass)
Handling Method: B Incineration, heat recovery, burning.
Specific Gravity: 100
Waste Code: D001 - NON-LISTED IGNITABLE WASTES
Quantity: 00425
Units: G - Gallons (liquids only)* (8.3 pounds)
Number of Containers: 005
Container Type: DM - Metal drums, barrels
Handling Method: B Incineration, heat recovery, burning.
Specific Gravity: 100
Waste Code: D001 - NON-LISTED IGNITABLE WASTES
Quantity: 00055
Units: G - Gallons (liquids only)* (8.3 pounds)
Number of Containers: 001
Container Type: DF - Fiberboard or plastic drums (glass)
Handling Method: B Incineration, heat recovery, burning.
Specific Gravity: 100
Year: 1990

Document ID: NYB2919024
Manifest Status: Completed after the designated time period for a TSDF to get a copy to the DEC
Trans1 State ID: 8642ZNY
Trans2 State ID: Not reported
Generator Ship Date: 12/14/1990
Trans1 Recv Date: 12/14/1990
Trans2 Recv Date: / /
TSD Site Recv Date: 12/17/1990
Part A Recv Date: 04/09/1991
Part B Recv Date: 01/16/1991
Generator EPA ID: NYP000793794
Trans1 EPA ID: ILD099202681

Map ID
Direction
Distance
Elevation

MAP FINDINGS

Site

Database(s)

EDR ID Number
EPA ID Number

VOELKER ANALYSIS INC (Continued)

1000439097

Trans2 EPA ID:	Not reported
TSD ID:	NYD049836679
Waste Code:	F001 - UNKNOWN
Quantity:	00550
Units:	G - Gallons (liquids only)* (8.3 pounds)
Number of Containers:	010
Container Type:	DM - Metal drums, barrels
Handling Method:	B Incineration, heat recovery, burning.
Specific Gravity:	100
Waste Code:	D008 - LEAD 5.0 MG/L TCLP
Quantity:	00330
Units:	G - Gallons (liquids only)* (8.3 pounds)
Number of Containers:	006
Container Type:	DM - Metal drums, barrels
Handling Method:	B Incineration, heat recovery, burning.
Specific Gravity:	100
Waste Code:	D008 - LEAD 5.0 MG/L TCLP
Quantity:	00018
Units:	Y - Cubic yards* (.85 tons)
Number of Containers:	009
Container Type:	CF - Fiber or plastic boxes, cartons
Handling Method:	B Incineration, heat recovery, burning.
Specific Gravity:	100
Year:	1990
Document ID:	NYB1407348
Manifest Status:	Completed after the designated time period for a TSD to get a copy to the DEC
Trans1 State ID:	77281ZNY
Trans2 State ID:	Not reported
Generator Ship Date:	12/13/1990
Trans1 Recv Date:	12/13/1990
Trans2 Recv Date:	/ /
TSD Site Recv Date:	12/14/1990
Part A Recv Date:	04/09/1991
Part B Recv Date:	01/16/1991
Generator EPA ID:	NYP000793794
Trans1 EPA ID:	NYD051809952
Trans2 EPA ID:	Not reported
TSD ID:	NYD049836679
Waste Code:	F002 - HALO SOLV + STILL BOTTOMS FM REC OF SOLV
Quantity:	04330
Units:	G - Gallons (liquids only)* (8.3 pounds)
Number of Containers:	001
Container Type:	TT - Cargo tank, tank trucks
Handling Method:	B Incineration, heat recovery, burning.
Specific Gravity:	100
Year:	1990
Document ID:	ARA4794400
Manifest Status:	Completed after the designated time period for a TSD to get a copy to the DEC
Trans1 State ID:	PC745H46
Trans2 State ID:	Not reported
Generator Ship Date:	11/16/1990
Trans1 Recv Date:	11/16/1990
Trans2 Recv Date:	/ /

Map ID
Direction
Distance
Elevation

MAP FINDINGS

Site

Database(s)

EDR ID Number
EPA ID Number

VOELKER ANALYSIS INC (Continued)

1000439097

TSD Site Recv Date: 11/23/1990
Part A Recv Date: 04/03/1991
Part B Recv Date: 12/28/1990
Generator EPA ID: NYP000793794
Trans1 EPA ID: NYD097644801
Trans2 EPA ID: Not reported
TSD ID: ARD069748192
Waste Code: D001 - NON-LISTED IGNITABLE WASTES
Quantity: 00013
Units: P - Pounds
Number of Containers: 001
Container Type: DM - Metal drums, barrels
Handling Method: B Incineration, heat recovery, burning.
Specific Gravity: 100
Year: 1990

Document ID: NYB2918916
Manifest Status: Completed after the designated time period for a TSD to get a copy to the DEC
Trans1 State ID: 86422ZNY
Trans2 State ID: Not reported
Generator Ship Date: 12/13/1990
Trans1 Recv Date: 12/13/1990
Trans2 Recv Date: / /
TSD Site Recv Date: 12/14/1990
Part A Recv Date: 04/09/1991
Part B Recv Date: 01/16/1991
Generator EPA ID: NYP000793794
Trans1 EPA ID: ILD099202681
Trans2 EPA ID: Not reported
TSD ID: NYD049836679
Waste Code: D001 - NON-LISTED IGNITABLE WASTES
Quantity: 00495
Units: G - Gallons (liquids only)* (8.3 pounds)
Number of Containers: 009
Container Type: DM - Metal drums, barrels
Handling Method: B Incineration, heat recovery, burning.
Specific Gravity: 100
Waste Code: D002 - NON-LISTED CORROSIVE WASTES
Quantity: 00055
Units: G - Gallons (liquids only)* (8.3 pounds)
Number of Containers: 001
Container Type: DM - Metal drums, barrels
Handling Method: T Chemical, physical, or biological treatment.
Specific Gravity: 100
Waste Code: D002 - NON-LISTED CORROSIVE WASTES
Quantity: 00055
Units: G - Gallons (liquids only)* (8.3 pounds)
Number of Containers: 001
Container Type: DF - Fiberboard or plastic drums (glass)
Handling Method: T Chemical, physical, or biological treatment.
Specific Gravity: 100
Year: 1990

Document ID: ARA4424320
Manifest Status: Completed after the designated time period for a TSD to get a copy to the DEC

Map ID
Direction
Distance
Elevation

MAP FINDINGS

Site

Database(s)

EDR ID Number
EPA ID Number

VOELKER ANALYSIS INC (Continued)

1000439097

Trans1 State ID: PC745H46
Trans2 State ID: Not reported
Generator Ship Date: 11/16/1990
Trans1 Recv Date: 11/16/1990
Trans2 Recv Date: / /
TSD Site Recv Date: 11/23/1990
Part A Recv Date: 04/04/1991
Part B Recv Date: 01/03/1991
Generator EPA ID: NYP000793794
Trans1 EPA ID: NYD097644801
Trans2 EPA ID: Not reported
TSDF ID: ARD069748192
Waste Code: D003 - NON-LISTED REACTIVE WASTES
Quantity: 00053
Units: P - Pounds
Number of Containers: 003
Container Type: DM - Metal drums, barrels
Handling Method: B Incineration, heat recovery, burning.
Specific Gravity: 100
Waste Code: D001 - NON-LISTED IGNITABLE WASTES
Quantity: 00051
Units: P - Pounds
Number of Containers: 003
Container Type: DM - Metal drums, barrels
Handling Method: B Incineration, heat recovery, burning.
Specific Gravity: 100
Waste Code: D007 - CHROMIUM 5.0 MG/L TCLP
Quantity: 00011
Units: P - Pounds
Number of Containers: 001
Container Type: DM - Metal drums, barrels
Handling Method: B Incineration, heat recovery, burning.
Specific Gravity: 100
Waste Code: D001 - NON-LISTED IGNITABLE WASTES
Quantity: 00092
Units: P - Pounds
Number of Containers: 002
Container Type: DM - Metal drums, barrels
Handling Method: B Incineration, heat recovery, burning.
Specific Gravity: 100
Year: 1990

Document ID: MAF5764050
Manifest Status: Completed copy
Trans1 State ID: MA988073
Trans2 State ID: Not reported
Generator Ship Date: 09/18/1991
Trans1 Recv Date: 09/18/1991
Trans2 Recv Date: / /
TSD Site Recv Date: 09/19/1991
Part A Recv Date: / /
Part B Recv Date: 10/04/1991
Generator EPA ID: NYP000793794
Trans1 EPA ID: MAD000604447
Trans2 EPA ID: Not reported
TSDF ID: MAD000604447

Map ID
Direction
Distance
Elevation

MAP FINDINGS

Site

Database(s)

EDR ID Number
EPA ID Number

VOELKER ANALYSIS INC (Continued)

1000439097

Waste Code: F002 - HALO SOLV + STILL BOTTOMS FM REC OF SOLV
Quantity: 00200
Units: P - Pounds
Number of Containers: 001
Container Type: DM - Metal drums, barrels
Handling Method: B Incineration, heat recovery, burning.
Specific Gravity: 100
Waste Code: D002 - NON-LISTED CORROSIVE WASTES
Quantity: 00100
Units: P - Pounds
Number of Containers: 001
Container Type: DF - Fiberboard or plastic drums (glass)
Handling Method: B Incineration, heat recovery, burning.
Specific Gravity: 100
Waste Code: F002 - HALO SOLV + STILL BOTTOMS FM REC OF SOLV
Quantity: 00100
Units: P - Pounds
Number of Containers: 001
Container Type: DF - Fiberboard or plastic drums (glass)
Handling Method: B Incineration, heat recovery, burning.
Specific Gravity: 100
Waste Code: F002 - HALO SOLV + STILL BOTTOMS FM REC OF SOLV
Quantity: 00100
Units: P - Pounds
Number of Containers: 001
Container Type: DF - Fiberboard or plastic drums (glass)
Handling Method: B Incineration, heat recovery, burning.
Specific Gravity: 100
Year: 1991

EPA ID: NYD991291782
Country: USA

Mailing Info:

Name: ENRX INC
Contact: ENRX INC
Address: 766 BABCOCK ST
City/State/Zip: BUFFALO, NY 14206 2202
Country: USA
Phone: 000-000-0000

Manifest:

Document ID: NYA6463602
Manifest Status: Completed copy
Trans1 State ID: R60503 NY
Trans2 State ID: Not reported
Generator Ship Date: 10/23/1987
Trans1 Recv Date: 10/23/1987
Trans2 Recv Date: / /
TSD Site Recv Date: 10/23/1987
Part A Recv Date: 10/29/1987
Part B Recv Date: 11/04/1987
Generator EPA ID: NYD991291782
Trans1 EPA ID: NYD043815703
Trans2 EPA ID: Not reported
TSD ID: NYD043815703

Map ID
Direction
Distance
Elevation

MAP FINDINGS

Site

Database(s)

EDR ID Number
EPA ID Number

VOELKER ANALYSIS INC (Continued)

1000439097

Waste Code: F002 - HALO SOLV + STILL BOTTOMS FM REC OF SOLV
Quantity: 02475
Units: G - Gallons (liquids only)* (8.3 pounds)
Number of Containers: 045
Container Type: DM - Metal drums, barrels
Handling Method: R Material recovery of more than 75 percent of the total material.
Specific Gravity: 100
Year: 1987

Document ID: NYA6463521
Manifest Status: Completed copy
Trans1 State ID: (NY)
Trans2 State ID: Not reported
Generator Ship Date: 08/12/1987
Trans1 Recv Date: 08/12/1987
Trans2 Recv Date: / /
TSD Site Recv Date: 08/13/1987
Part A Recv Date: 08/18/1987
Part B Recv Date: 08/18/1987
Generator EPA ID: NYD991291782
Trans1 EPA ID: NYD043815703
Trans2 EPA ID: Not reported
TSDF ID: NYD043815703
Waste Code: F002 - HALO SOLV + STILL BOTTOMS FM REC OF SOLV
Quantity: 05000
Units: G - Gallons (liquids only)* (8.3 pounds)
Number of Containers: 001
Container Type: TT - Cargo tank, tank trucks
Handling Method: T Chemical, physical, or biological treatment.
Specific Gravity: 100
Year: 1987

Document ID: NYA7907589
Manifest Status: Completed copy
Trans1 State ID: 000000000
Trans2 State ID: 000000000
Generator Ship Date: 01/27/1989
Trans1 Recv Date: 01/27/1989
Trans2 Recv Date: / /
TSD Site Recv Date: 01/27/1989
Part A Recv Date: 02/07/1989
Part B Recv Date: 02/08/1989
Generator EPA ID: NYD991291782
Trans1 EPA ID: NYD982273518
Trans2 EPA ID: Not reported
TSDF ID: NYD043815703
Waste Code: F002 - HALO SOLV + STILL BOTTOMS FM REC OF SOLV
Quantity: 01431
Units: G - Gallons (liquids only)* (8.3 pounds)
Number of Containers: 002
Container Type: TT - Cargo tank, tank trucks
Handling Method: T Chemical, physical, or biological treatment.
Specific Gravity: 100
Year: 1989

Map ID
Direction
Distance
Elevation

MAP FINDINGS

Site

Database(s)

EDR ID Number
EPA ID Number

VOELKER ANALYSIS INC (Continued)

1000439097

Document ID: NYA7908246
Manifest Status: Completed copy
Trans1 State ID: 000000000
Trans2 State ID: 000000000
Generator Ship Date: 10/20/1988
Trans1 Recv Date: 10/20/1988
Trans2 Recv Date: / /
TSD Site Recv Date: 10/21/1988
Part A Recv Date: 10/27/1988
Part B Recv Date: 11/09/1988
Generator EPA ID: NYD991291782
Trans1 EPA ID: NYD097644801
Trans2 EPA ID: Not reported
TSD ID: OHD005048947
Waste Code: F001 - UNKNOWN
Quantity: 05000
Units: G - Gallons (liquids only)* (8.3 pounds)
Number of Containers: 001
Container Type: TT - Cargo tank, tank trucks
Handling Method: B Incineration, heat recovery, burning.
Specific Gravity: 100
Year: 1988

Document ID: NYA7908228
Manifest Status: Completed copy
Trans1 State ID: 000000000
Trans2 State ID: 000000000
Generator Ship Date: 10/18/1988
Trans1 Recv Date: 10/18/1988
Trans2 Recv Date: / /
TSD Site Recv Date: 10/19/1988
Part A Recv Date: 10/27/1988
Part B Recv Date: 11/09/1988
Generator EPA ID: NYD991291782
Trans1 EPA ID: NYD097644801
Trans2 EPA ID: Not reported
TSD ID: OHD005048947
Waste Code: F001 - UNKNOWN
Quantity: 05000
Units: G - Gallons (liquids only)* (8.3 pounds)
Number of Containers: 001
Container Type: TT - Cargo tank, tank trucks
Handling Method: B Incineration, heat recovery, burning.
Specific Gravity: 100
Year: 1988

Document ID: NYA7907976
Manifest Status: Completed copy
Trans1 State ID: 79631ZNY
Trans2 State ID: Not reported
Generator Ship Date: 08/26/1988
Trans1 Recv Date: 08/26/1988
Trans2 Recv Date: 08/26/1988
TSD Site Recv Date: 08/26/1988
Part A Recv Date: 09/07/1988

Map ID
Direction
Distance
Elevation

MAP FINDINGS

Site

Database(s)

EDR ID Number
EPA ID Number

VOELKER ANALYSIS INC (Continued)

1000439097

Part B Recv Date: 09/09/1988
Generator EPA ID: NYD991291782
Trans1 EPA ID: NYD097644801
Trans2 EPA ID: Not reported
TSDF ID: OHD004178612
Waste Code: F001 - UNKNOWN
Quantity: 02583
Units: G - Gallons (liquids only)* (8.3 pounds)
Number of Containers: 001
Container Type: TT - Cargo tank, tank trucks
Handling Method: T Chemical, physical, or biological treatment.
Specific Gravity: 100
Year: 1988

Document ID: LAA8072730
Manifest Status: Completed after the designated time period for a TSDF to get a copy to the DEC
Trans1 State ID: 75073BNY
Trans2 State ID: Not reported
Generator Ship Date: 10/24/1988
Trans1 Recv Date: 10/24/1988
Trans2 Recv Date: / /
TSD Site Recv Date: 10/26/1988
Part A Recv Date: 12/05/1988
Part B Recv Date: 11/03/1988
Generator EPA ID: NYD991291782
Trans1 EPA ID: NYD982273518
Trans2 EPA ID: Not reported
TSDF ID: LAD981057706
Waste Code: F002 - HALO SOLV + STILL BOTTOMS FM REC OF SOLV
Quantity: 04840
Units: G - Gallons (liquids only)* (8.3 pounds)
Number of Containers: 088
Container Type: DM - Metal drums, barrels
Handling Method: R Material recovery of more than 75 percent of the total material.
Specific Gravity: 100
Year: 1988

Document ID: NYA7907904
Manifest Status: Completed copy
Trans1 State ID: DY5659
Trans2 State ID: Not reported
Generator Ship Date: 07/21/1988
Trans1 Recv Date: 07/21/1988
Trans2 Recv Date: / /
TSD Site Recv Date: 07/21/1988
Part A Recv Date: 08/01/1988
Part B Recv Date: 07/27/1988
Generator EPA ID: NYD991291782
Trans1 EPA ID: NYD991291782
Trans2 EPA ID: Not reported
TSDF ID: NYD043815703
Waste Code: F001 - UNKNOWN
Quantity: 00055
Units: G - Gallons (liquids only)* (8.3 pounds)
Number of Containers: 001

Map ID
Direction
Distance
Elevation

MAP FINDINGS

Site

Database(s)

EDR ID Number
EPA ID Number

VOELKER ANALYSIS INC (Continued)

1000439097

Container Type: DM - Metal drums, barrels
Handling Method: R Material recovery of more than 75 percent of the total material.
Specific Gravity: 100
Year: 1988

Document ID: NYA7908372
Manifest Status: Completed after the designated time period for a TSDF to get a copy to the DEC
Trans1 State ID: 54424-DNY
Trans2 State ID: Not reported
Generator Ship Date: 10/25/1988
Trans1 Recv Date: 10/25/1988
Trans2 Recv Date: / /
TSD Site Recv Date: 10/26/1988
Part A Recv Date: 01/20/1989
Part B Recv Date: 01/11/1989
Generator EPA ID: NYD991291782
Trans1 EPA ID: NYD982273518
Trans2 EPA ID: Not reported
TSDF ID: OHD004178612
Waste Code: F001 - UNKNOWN
Quantity: 04236
Units: G - Gallons (liquids only)* (8.3 pounds)
Number of Containers: 001
Container Type: TT - Cargo tank, tank trucks
Handling Method: T Chemical, physical, or biological treatment.
Specific Gravity: 100
Year: 1988

Document ID: NYA4082400
Manifest Status: Completed copy
Trans1 State ID: T-77938
Trans2 State ID: Not reported
Generator Ship Date: 06/11/1986
Trans1 Recv Date: 06/11/1986
Trans2 Recv Date: / /
TSD Site Recv Date: 06/11/1986
Part A Recv Date: 06/16/1986
Part B Recv Date: 06/30/1986
Generator EPA ID: NYD991291782
Trans1 EPA ID: NYD012694576
Trans2 EPA ID: Not reported
TSDF ID: NYD980592653
Waste Code: F002 - HALO SOLV + STILL BOTTOMS FM REC OF SOLV
Quantity: 03300
Units: G - Gallons (liquids only)* (8.3 pounds)
Number of Containers: 001
Container Type: TT - Cargo tank, tank trucks
Handling Method: B Incineration, heat recovery, burning.
Specific Gravity: 095
Year: 1986

Document ID: NYA4082861
Manifest Status: Completed copy
Trans1 State ID: M-20348NY

Map ID
Direction
Distance
Elevation

MAP FINDINGS

Site

Database(s)

EDR ID Number
EPA ID Number

VOELKER ANALYSIS INC (Continued)

1000439097

Trans2 State ID: Not reported
Generator Ship Date: 12/10/1986
Trans1 Recv Date: 12/10/1986
Trans2 Recv Date: / /
TSD Site Recv Date: 12/10/1986
Part A Recv Date: 12/12/1986
Part B Recv Date: 12/23/1986
Generator EPA ID: NYD991291782
Trans1 EPA ID: NYD043815703
Trans2 EPA ID: Not reported
TSDF ID: NYD043815703
Waste Code: F002 - HALO SOLV + STILL BOTTOMS FM REC OF SOLV
Quantity: 04151
Units: G - Gallons (liquids only)* (8.3 pounds)
Number of Containers: 001
Container Type: TT - Cargo tank, tank trucks
Handling Method: B Incineration, heat recovery, burning.
Specific Gravity: 095
Year: 1986

Document ID: NYA1529361
Manifest Status: Completed copy
Trans1 State ID: 94-656
Trans2 State ID: Not reported
Generator Ship Date: 05/31/1985
Trans1 Recv Date: 05/31/1985
Trans2 Recv Date: / /
TSD Site Recv Date: 05/31/1985
Part A Recv Date: 06/07/1985
Part B Recv Date: 06/11/1985
Generator EPA ID: NYD991291782
Trans1 EPA ID: NYD043815703
Trans2 EPA ID: Not reported
TSDF ID: NYD043815703
Waste Code: F002 - HALO SOLV + STILL BOTTOMS FM REC OF SOLV
Quantity: 05600
Units: G - Gallons (liquids only)* (8.3 pounds)
Number of Containers: 001
Container Type: TT - Cargo tank, tank trucks
Handling Method: R Material recovery of more than 75 percent of the total material.
Specific Gravity: 099
Year: 1985

Document ID: NYA1529352
Manifest Status: Completed copy
Trans1 State ID: N-94657NY
Trans2 State ID: Not reported
Generator Ship Date: 05/28/1985
Trans1 Recv Date: 05/28/1985
Trans2 Recv Date: / /
TSD Site Recv Date: 05/28/1985
Part A Recv Date: 06/03/1985
Part B Recv Date: 06/03/1985
Generator EPA ID: NYD991291782
Trans1 EPA ID: NYD043815703

Map ID
Direction
Distance
Elevation

MAP FINDINGS

Site

Database(s)

EDR ID Number
EPA ID Number

VOELKER ANALYSIS INC (Continued)

1000439097

Trans2 EPA ID: Not reported
TSD ID: NYD043815703
Waste Code: F002 - HALO SOLV + STILL BOTTOMS FM REC OF SOLV
Quantity: 06000
Units: G - Gallons (liquids only)* (8.3 pounds)
Number of Containers: 001
Container Type: TT - Cargo tank, tank trucks
Handling Method: R Material recovery of more than 75 percent of the total material.
Specific Gravity: 099
Year: 1985

Document ID: NYA7907571
Manifest Status: Completed copy
Trans1 State ID: 000000000
Trans2 State ID: 000000000
Generator Ship Date: 01/27/1989
Trans1 Recv Date: 01/27/1989
Trans2 Recv Date: / /
TSD Site Recv Date: 01/30/1989
Part A Recv Date: 02/07/1989
Part B Recv Date: 02/08/1989
Generator EPA ID: NYD991291782
Trans1 EPA ID: NYD980769947
Trans2 EPA ID: Not reported
TSD ID: NYD043815703
Waste Code: F002 - HALO SOLV + STILL BOTTOMS FM REC OF SOLV
Quantity: 02070
Units: G - Gallons (liquids only)* (8.3 pounds)
Number of Containers: 001
Container Type: TT - Cargo tank, tank trucks
Handling Method: B Incineration, heat recovery, burning.
Specific Gravity: 100
Year: 1989

Document ID: NYA1529415
Manifest Status: Completed copy
Trans1 State ID: N94657
Trans2 State ID: Not reported
Generator Ship Date: 06/07/1985
Trans1 Recv Date: 06/07/1985
Trans2 Recv Date: / /
TSD Site Recv Date: 06/07/1985
Part A Recv Date: 06/13/1985
Part B Recv Date: 06/18/1985
Generator EPA ID: NYD991291782
Trans1 EPA ID: NYD043815703
Trans2 EPA ID: Not reported
TSD ID: NYD043815703
Waste Code: F002 - HALO SOLV + STILL BOTTOMS FM REC OF SOLV
Quantity: 05800
Units: G - Gallons (liquids only)* (8.3 pounds)
Number of Containers: 001
Container Type: TT - Cargo tank, tank trucks
Handling Method: R Material recovery of more than 75 percent of the total material.
Specific Gravity: 099

Map ID
Direction
Distance
Elevation

MAP FINDINGS

Site

Database(s)

EDR ID Number
EPA ID Number

VOELKER ANALYSIS INC (Continued)

1000439097

Year: 1985

Document ID: NYA4082354
Manifest Status: Completed copy
Trans1 State ID: T-77938
Trans2 State ID: Not reported
Generator Ship Date: 04/29/1986
Trans1 Recv Date: 04/29/1986
Trans2 Recv Date: / /
TSD Site Recv Date: 04/29/1986
Part A Recv Date: 05/02/1986
Part B Recv Date: 05/16/1986
Generator EPA ID: NYD991291782
Trans1 EPA ID: NYD012694576
Trans2 EPA ID: Not reported
TSDF ID: NYD980592653
Waste Code: F002 - HALO SOLV + STILL BOTTOMS FM REC OF SOLV
Quantity: 03300
Units: G - Gallons (liquids only)* (8.3 pounds)
Number of Containers: 001
Container Type: TT - Cargo tank, tank trucks
Handling Method: B Incineration, heat recovery, burning.
Specific Gravity: 095
Year: 1986

Document ID: NYA1528893
Manifest Status: Completed copy
Trans1 State ID: Not reported
Trans2 State ID: Not reported
Generator Ship Date: 01/31/1985
Trans1 Recv Date: 01/31/1985
Trans2 Recv Date: / /
TSD Site Recv Date: 01/31/1985
Part A Recv Date: 02/08/1985
Part B Recv Date: 02/08/1985
Generator EPA ID: NYD991291782
Trans1 EPA ID: PAD046548756
Trans2 EPA ID: Not reported
TSDF ID: OHD004178612
Waste Code: F002 - HALO SOLV + STILL BOTTOMS FM REC OF SOLV
Quantity: 05300
Units: G - Gallons (liquids only)* (8.3 pounds)
Number of Containers: 001
Container Type: TT - Cargo tank, tank trucks
Handling Method: R Material recovery of more than 75 percent of the total material.
Specific Gravity: 099
Year: 1985

Document ID: NYA4082275
Manifest Status: Completed copy
Trans1 State ID: T-77938
Trans2 State ID: Not reported
Generator Ship Date: 03/14/1986
Trans1 Recv Date: 03/14/1986

Map ID
Direction
Distance
Elevation

MAP FINDINGS

Site

Database(s)

EDR ID Number
EPA ID Number

VOELKER ANALYSIS INC (Continued)

1000439097

Trans2 Recv Date: / /
TSD Site Recv Date: 03/14/1986
Part A Recv Date: 03/19/1986
Part B Recv Date: 04/08/1986
Generator EPA ID: NYD991291782
Trans1 EPA ID: NYD012694576
Trans2 EPA ID: Not reported
TSD ID: NYD980592653
Waste Code: F002 - HALO SOLV + STILL BOTTOMS FM REC OF SOLV
Quantity: 03300
Units: G - Gallons (liquids only)* (8.3 pounds)
Number of Containers: 001
Container Type: TT - Cargo tank, tank trucks
Handling Method: B Incineration, heat recovery, burning.
Specific Gravity: 095
Year: 1986

Document ID: NYA4082894
Manifest Status: Completed copy
Trans1 State ID: 46373ANY
Trans2 State ID: 46373ANY
Generator Ship Date: 12/22/1986
Trans1 Recv Date: 12/22/1986
Trans2 Recv Date: / /
TSD Site Recv Date: 12/22/1986
Part A Recv Date: 12/29/1986
Part B Recv Date: 01/05/1987
Generator EPA ID: NYD991291782
Trans1 EPA ID: NYD043815703
Trans2 EPA ID: Not reported
TSD ID: NYD043815703
Waste Code: F002 - HALO SOLV + STILL BOTTOMS FM REC OF SOLV
Quantity: 06000
Units: G - Gallons (liquids only)* (8.3 pounds)
Number of Containers: 001
Container Type: TT - Cargo tank, tank trucks
Handling Method: B Incineration, heat recovery, burning.
Specific Gravity: 095
Year: 1986

Document ID: NYA4082567
Manifest Status: Completed copy
Trans1 State ID: T-77938
Trans2 State ID: Not reported
Generator Ship Date: 07/11/1986
Trans1 Recv Date: 07/11/1986
Trans2 Recv Date: / /
TSD Site Recv Date: 07/11/1986
Part A Recv Date: 07/16/1986
Part B Recv Date: 07/25/1986
Generator EPA ID: NYD991291782
Trans1 EPA ID: NYD012694576
Trans2 EPA ID: Not reported
TSD ID: NYD980592653
Waste Code: F002 - HALO SOLV + STILL BOTTOMS FM REC OF SOLV

Map ID
Direction
Distance
Elevation

MAP FINDINGS

Site

Database(s)

EDR ID Number
EPA ID Number

VOELKER ANALYSIS INC (Continued)

1000439097

Quantity: 03300
Units: G - Gallons (liquids only)* (8.3 pounds)
Number of Containers: 001
Container Type: TT - Cargo tank, tank trucks
Handling Method: B Incineration, heat recovery, burning.
Specific Gravity: 095
Year: 1986

EPA ID: NYT000012807
Country: USA

Mailing Info:
Name: VOELKER ANALYSIS INC
Contact: JAME VOELKER PRESIDENT
Address: 766 BABCOCK ST
City/State/Zip: BUFFALO, NY 14206 2202
Country: USA
Phone: 716-856-8660

NY MANIFEST:

No Manifest Records Available

EPA ID: NYD002111771
Country: USA

Mailing Info:
Name: MARVA TRUCKING INC
Contact: MARVA TRUCKING INC
Address: 766 BABCOCK ST
City/State/Zip: BUFFALO, NY 14206 2202
Country: USA
Phone: 000-000-0000

NY MANIFEST:

No Manifest Records Available

EPA ID: NYD000012807
Country: USA

Mailing Info:
Name: VOELKER ANALYSIS INC
Contact: UNKNOWN
Address: 766 BABCOCK ST
City/State/Zip: BUFFALO, NY 14206 2202
Country: USA
Phone: 716-856-8660

NY MANIFEST:

No Manifest Records Available

SPILLS:

Facility ID: 8504695
Facility Type: ER
DER Facility ID: 112746
Site ID: 130844
DEC Region: 9
Spill Date: 3/20/1986

Map ID
Direction
Distance
Elevation

MAP FINDINGS

Site

Database(s)

EDR ID Number
EPA ID Number

VOELKER ANALYSIS INC (Continued)

1000439097

Spill Number/Closed Date: 8504695 / 3/20/1986
Spill Cause: Unknown
Spill Class: Not reported
SWIS: 1502
Investigator: LEARY
Referred To: Not reported
Reported to Dept: Not reported
CID: Not reported
Water Affected: Not reported
Spill Source: Unknown
Spill Notifier: Other
Cleanup Ceased: 3/20/1986
Cleanup Meets Std: True
Last Inspection: Not reported
Recommended Penalty: False
UST Trust: False
Remediation Phase: 0
Date Entered In Computer: Not reported
Spill Record Last Update: 2/19/2004
Spiller Name: Not reported
Spiller Company: KNOWN, SEE FILE
Spiller Address: Not reported
Spiller City,St,Zip: ZZ
Spiller Company: 001
Contact Name: Not reported
Contact Phone: Not reported
DEC Memo: Prior to Sept, 2004 data translation this spill Lead_DEC Field was "RNL"2004/02/19 - Both Spill_Time and RCVD_Time were previously blank and replaced with "00:00" to fix a data translation problem... Bob Corcoran09/29/95: This is additional information about material spilled from the translation of the old spill file: TCE FUMES.
Remarks: Not reported

Material:

Tank Test:

2020 COR ACTION:

EPA ID: NYD991291782
Region: 2
Action: Not reported

**AB135
NW
1/2-1
0.633 mi.
3341 ft.**

**ENRX, INC. - VOELKER ANALYSIS
766 NEW BABCOCK STREET
BUFFALO, NY 14206**

**NY SHWS S104643276
NY BROWNFIELDS N/A**

Site 2 of 2 in cluster AB

**Relative:
Higher**

SHWS:

Program: HW
Site Code: 56638
Classification: Does not present a significant threat to the public health or the environment - action may be deferred.
Region: 9
Acres: .840
HW Code: 915150

**Actual:
601 ft.**

Map ID
Direction
Distance
Elevation

MAP FINDINGS

Site

Database(s)

EDR ID Number
EPA ID Number

ENRX, INC. - VOELKER ANALYSIS (Continued)

S104643276

Record Add: 11/18/1999

Record Upd: 05/05/2014

Updated By: MLDOSTER

Site Description: Location: ENRX is located at 766 Babcock Street in Buffalo, Erie County, New York. The site area is estimated to be 0.5 acres, and is located in an urban area. Site Features: The site is bounded by Babcock Street on the east and Hannah Street on the West. The site consists of a large building that previously contained the offices and solvent recycling/meat rendering operations, a paved parking lot, and some unpaved areas containing surficial debris. The building is approximately 44,000 square feet in area, and consists of three above ground floors and a full basement. The following paragraphs describe the building and the area surrounding the site. Current Zoning/Use(s): This site is currently occupied by an auto body repair shop, and is zoned for commercial use. Historical Use(s): Voelker Analysis was a small, permitted, hazardous waste chlorinated organic recovery facility, housed in a multi-story wood frame and brick veneer building. The facility handled solvents such as methylene chloride, trichloroethylene, perchloroethylene and 1-1-1-trichloroethane. The facility was acquired by ENRX in August of 1987 and operations were moved to the adjacent garage where there was good secondary containment. The facility did not complete inventory removal from the old wood frame "rendering" building, nor explore the potential migration of waste to the environment. The facility permit was revoked in 1989. In 1990 EPA began inventory removal of 398 drums of chlorinated solvents, 86 drums of chlorinated still bottoms, 74 lab packs and 15,000 gallons of chlorinated waste water. Some 15 to 20 drums were removed in January 1992 to complete the EPA removal action. A Preliminary Site Assessment (PSA) was conducted in October and November 1994. Three soil borings; three groundwater monitoring wells; two subsurface soil samples, two surface soil samples, three sump liquid samples, six waste/sludge samples, two sump sediment samples, and three groundwater samples were collected. Laboratory analytical results of sump liquid and sediment samples, and waste/sludge samples revealed the presence of hazardous waste-related Volatile Organic Compounds (VOCs) contamination throughout the building, with the most significant concentrations of TCA, TCE and PCE detected in the sumps and structures in the basement and first floor levels. Metals were found in the sludge remaining in the still bottoms tank exceeding the EP-Toxicity thresholds defining a hazardous waste. Groundwater monitoring did not show contamination related to the hazardous waste disposed. Between 1998 and 1999, the older wood frame portion of the facility was demolished. The contents of the still bottoms tank were resampled and tested for TCLP Hazardous Waste Characteristics. Site Geology and Hydrogeology: The site is relatively flat with a slight slope towards the southwest. The elevation of the site is approximately 600 feet above mean sea level. The site is surrounded by roads and open areas. Surface water runoff from the site flows into storm drains. The nearest surface water body is the Buffalo River, located approximately 1.5 miles to the south. This water body passes through the southern part of Buffalo and is used for ship and barge traffic. It is a NYS Class C water body. The Buffalo River discharges to Lake Erie approximately 5 miles from the site. The site is not located on a flood plain. Surface water within 3 miles of the site is not used for drinking, irrigation, or recreational uses. The residents in the vicinity of the site receive drinking water from a municipal supply. The

Map ID
Direction
Distance
Elevation

MAP FINDINGS

Site

Database(s)

EDR ID Number
EPA ID Number

ENRX, INC. - VOELKER ANALYSIS (Continued)

S104643276

municipal water intakes are on Lake Erie located more than 3 miles northwest of the ENRX site. Site has entered Brownfield Program C915150. A remedial investigation was initiated in 2013.

Env Problem: Nature and Extent of Contamination: Prior to Remediation: Extensive documentation of hazardous waste disposal exists but those wastes were primarily contained/stored within the building on site and later removed as part of the EPA remedial action. The waste material contained trichloroethene at concentrations exceeding the hazardous waste threshold. The material was disposed off-site at a permitted hazardous waste disposal facility. Post-Remediation: Groundwater monitoring did not show contamination attributable to hazardous waste disposal, and there are no receptors of this groundwater.

Health Problem: Area residents are served by municipal water, therefore, exposures via drinking water are not expected. Although results from the preliminary site assessment sampling showed elevated levels of organic and inorganic compounds inside the vacant building, exposures to the general public are not expected because the building is secured.

Dump: False
Structure: True
Lagoon: False
Landfill: False
Pond: False
Disp Start: 1982
Disp Term: 1989
Lat/Long: 42:52:30:0 / 78:49:31:0
Dell: False
Record Add: 11/18/1999 12:00:00 PM
Record Upd: 11/18/1999 12:00:00 PM
Updated By: INITIAL
Own Op: Disp. Owner
Sub Type: E
Owner Name: Not reported
Owner Company: ENRX, INC. -- VOELKER ANALYSIS
Owner Address: Not reported
Owner Addr2: Not reported
Owner City,St,Zip: ZZ
Owner Country: United States of America
Own Op: On-Site Operator
Sub Type: NNN
Owner Name: Not reported
Owner Company: ENRX, Inc. -- Voelker Analysis
Owner Address: 766 Babcock Street
Owner Addr2: Not reported
Owner City,St,Zip: Buffalo, NY 14206
Owner Country: United States of America
Own Op: Owner
Sub Type: E
Owner Name: Not reported
Owner Company: DIAMOND HURWITZ SCRAP, LLC
Owner Address: 41 Hannah Street
Owner Addr2: Not reported
Owner City,St,Zip: Buffalo, NY 14206-2205
Owner Country: United States of America
Own Op: On-Site Operator
Sub Type: E
Owner Name: Not reported

Map ID
Direction
Distance
Elevation

MAP FINDINGS

Site

Database(s)

EDR ID Number
EPA ID Number

ENRX, INC. - VOELKER ANALYSIS (Continued)

S104643276

Owner Company: ENRX, INC. -- VOELKER ANALYSIS
Owner Address: 766 BABCOCK ST.
Owner Addr2: Not reported
Owner City,St,Zip: BUFFALO, NY
Owner Country: United States of America
HW Code: 915150
Waste Type: RECOVERY. (F002)
Waste Quantity: UNKNOWN
Waste Code: Not reported
HW Code: 915150
Waste Type: EETHYLENE CHLORIDE (F002)
Waste Quantity: UNKNOWN
Waste Code: Not reported
HW Code: 915150
Waste Type: TRICHLOROETHYLENE (F002)
Waste Quantity: "
Waste Code: Not reported
HW Code: 915150
Waste Type: PERCHLOROETHYLENE (F002)
Waste Quantity: "
Waste Code: Not reported
HW Code: 915150
Waste Type: 1-1-1 TRICHLOROETHANE (F002)
Waste Quantity: "
Waste Code: Not reported
HW Code: 915150
Waste Type: STILL BOTTOMS FROM HALOGENATED SOLVENT
Waste Quantity: "
Waste Code: Not reported
HW Code: 915150
Waste Type: RECOVERY. (F002)
Waste Quantity: UNKNOWN
Waste Code: Not reported
Crossref ID: NYD991291782
Cross Ref Type Code: 06
Cross Ref Type: RCRA EPA ID No.
Record Added Date: 5/10/2001 4:31:00 PM
Record Updated: 3/31/2011 10:04:00 AM
Updated By: DADESNOY
Crossref ID: ENRX INC
Cross Ref Type Code: 27
Cross Ref Type: Alternate Site Name
Record Added Date: 6/16/2011
Record Updated: 6/16/2011
Updated By: jdjarrat
Crossref ID: NYD991291782
Cross Ref Type Code: 05
Cross Ref Type: EPA Site ID
Record Added Date: 5/10/2001 4:31:00 PM
Record Updated: 2/24/2005 3:54:00 PM
Updated By: REGTRANS

BROWNFIELDS:

Program: BCP
Site Code: 460467
Site Description: Location: The site is located in an urban area in the City of Buffalo, Erie County.Site Features: The main site features include a

Map ID
Direction
Distance
Elevation

MAP FINDINGS

Site

Database(s)

EDR ID Number
EPA ID Number

ENRX, INC. - VOELKER ANALYSIS (Continued)

S104643276

single-story warehouse/maintenance building with an attached office, gravel parking lot, equipment storage area and driveways. Current Zoning/Uses(s): The site is currently used/zoned industrial. The mixed use surrounding area is developed with Hannah Street Recycling to the west, NFTA bus garages to the southeast, vacant lots to the east, and industrial buildings and manufacturing to the north. The nearest residential properties are approx. 1300 ft. to the southwest of the subject site. Historical Uses(s): Voelker Analysis was a small, permitted, hazardous waste chlorinated organic recovery facility, housed in a multi-story wood frame and brick veneer building. The facility handled solvents such as methylene chloride, trichloroethylene, perchloroethylene and 1-1-1-trichloroethane. The facility was acquired by ENRX in August of 1987. Between 1998 and 1999, the older wood frame portion of the facility was demolished. Site Geology and Hydrogeology: Soils at the site in the gravel parking areas and undeveloped areas consist of fill that generally ranged from a coarse sand to some coarse to fine-grained gravel to a clayey silt. The fill material contains varying amounts of man-made materials including brick, concrete block, ash and wood. Fill material deposits, including the surface gravel extend to a depth of at least 7 feet below grade. Depth to water beneath the site ranges from approx. 5.5 to 7.5 ft. below ground surface. Based on surface topography, groundwater flow is anticipated to be toward the southwest, however, actual flow direction has not been determined. In June 2012 the Department signed the Brownfield Cleanup Agreement for this site.

Env Problem: Information submitted with the BCP application regarding the environmental condition at the site are currently under review and will be revised as additional information becomes available.

Health Problem: Information submitted with the BCP application regarding the conditions at the site are currently under review and will be revised as additional information becomes available.

136
NW
1/2-1
0.763 mi.
4029 ft.

BBC ENTERPRISES
25 DEPOT STREET
BUFFALO, NY 14206

RCRA NonGen / NLR
FINDS
NY SHWS
NY MANIFEST

1000112603
NYD101268506

Relative:
Higher

RCRA NonGen / NLR:

Actual:
603 ft.

Date form received by agency: 01/01/2007
Facility name: B B C ENTERPRISES
Facility address: 25 DEPOT ST
BUFFALO, NY 142062203
EPA ID: NYD101268506
Mailing address: DEPOT ST
BUFFALO, NY 14206
Contact: Not reported
Contact address: DEPOT ST
BUFFALO, NY 14206
Contact country: US
Contact telephone: Not reported
Contact email: Not reported
EPA Region: 02
Land type: Facility is not located on Indian land. Additional information is not known.
Classification: Non-Generator
Description: Handler: Non-Generators do not presently generate hazardous waste

Map ID
Direction
Distance
Elevation

MAP FINDINGS

Site

Database(s)

EDR ID Number
EPA ID Number

BBC ENTERPRISES (Continued)

1000112603

Owner/Operator Summary:

Owner/operator name: BERNARD PRUCHNIEWSKI
Owner/operator address: NOT REQUIRED
NOT REQUIRED, WY 99999
Owner/operator country: US
Owner/operator telephone: (212) 555-1212
Legal status: Private
Owner/Operator Type: Operator
Owner/Op start date: Not reported
Owner/Op end date: Not reported

Owner/operator name: BERNARD PRUCHNIEWSKI
Owner/operator address: NOT REQUIRED
NOT REQUIRED, WY 99999
Owner/operator country: US
Owner/operator telephone: (212) 555-1212
Legal status: Private
Owner/Operator Type: Owner
Owner/Op start date: Not reported
Owner/Op end date: Not reported

Handler Activities Summary:

U.S. importer of hazardous waste: No
Mixed waste (haz. and radioactive): No
Recycler of hazardous waste: No
Transporter of hazardous waste: No
Treater, storer or disposer of HW: No
Underground injection activity: No
On-site burner exemption: No
Furnace exemption: No
Used oil fuel burner: No
Used oil processor: No
User oil refiner: No
Used oil fuel marketer to burner: No
Used oil Specification marketer: No
Used oil transfer facility: No
Used oil transporter: No

Historical Generators:

Date form received by agency: 01/01/2006
Site name: B B C ENTERPRISES
Classification: Not a generator, verified

Date form received by agency: 07/08/1999
Site name: B B C ENTERPRISES
Classification: Not a generator, verified

Date form received by agency: 08/29/1986
Site name: B B C ENTERPRISES
Classification: Small Quantity Generator

Facility Has Received Notices of Violations:

Regulation violated: Not reported
Area of violation: Generators - General
Date violation determined: 06/03/1987

Map ID
Direction
Distance
Elevation

MAP FINDINGS

Site

Database(s)

EDR ID Number
EPA ID Number

BBC ENTERPRISES (Continued)

1000112603

Date achieved compliance: 03/30/1990
Violation lead agency: State
Enforcement action: Not reported
Enforcement action date: Not reported
Enf. disposition status: Not reported
Enf. disp. status date: Not reported
Enforcement lead agency: Not reported
Proposed penalty amount: Not reported
Final penalty amount: Not reported
Paid penalty amount: Not reported

Evaluation Action Summary:

Evaluation date: 06/03/1987
Evaluation: FOCUSED COMPLIANCE INSPECTION
Area of violation: Generators - General
Date achieved compliance: 03/30/1990
Evaluation lead agency: State

FINDS:

Registry ID: 110004378646

Environmental Interest/Information System

RCRAInfo is a national information system that supports the Resource Conservation and Recovery Act (RCRA) program through the tracking of events and activities related to facilities that generate, transport, and treat, store, or dispose of hazardous waste. RCRAInfo allows RCRA program staff to track the notification, permit, compliance, and corrective action activities required under RCRA.

OSHA ESTABLISHMENT

FIS (New York - Facility Information System) is New York's Department of Environmental Conservation (DEC) information system for tracking environmental facility information found across the State.

SHWS:

Program: HW
Site Code: 56634
Classification: N
Region: 9
Acres: 1.250
HW Code: 915142
Record Add: 11/18/1999
Record Upd: 02/19/2013
Updated By: MLDOSTER

Site Description: B.B.C. Enterprises, Inc. was a commercial manufacturing facility located at the above address. This facility manufactured caskets, requiring the use of solvents, paint, and paint thinners. The used solvents, paint, and paint thinners were emptied into 5 gallon buckets and these buckets were dumped on the ground behind the plant building. DEC conducted sampling of the waste, and soils. Analytical results of soil samples showed elevated concentrations of toluene, xylene, and ethyl benzene. A 1992 Site Assessment Report was submitted by BBC. Soil and groundwater samples show inconsequential amounts of volatile compounds in soils around the property.

Map ID
Direction
Distance
Elevation

MAP FINDINGS

Site

Database(s)

EDR ID Number
EPA ID Number

BBC ENTERPRISES (Continued)

1000112603

Env Problem: Inconsequential amounts of hazardous waste were disposed causing limited environmental impact. Soil and groundwater sampling results indicate that the contamination found in 1987 is no longer present and has not infiltrated the groundwater. Unrelated volatile compounds were found at levels exceeding groundwater standards.

Health Problem: Land is used in the vicinity of the site as a transportation corridor and for manufacturing. No private homes are adjacent to the site. Soil sample results indicate low level (less than 10 ppm) of BTEX in subsoils. A thick vegetative growth which covers the entire site reduces the potential for exposure to contaminants by direct contact or inhalation of airborne particulates. Samples of groundwater has shown that no impact has occurred due to the disposal of site specific chemicals and that impacts are from other industrial sources in the area. Groundwater is not used as a drinking water source and the area is supplied with public water.

Dump: Not reported

Structure: Not reported

Lagoon: Not reported

Landfill: Not reported

Pond: Not reported

Disp Start: Not reported

Disp Term: Not reported

Lat/Long: Not reported

Dell: Not reported

Record Add: Not reported

Record Upd: Not reported

Updated By: Not reported

Own Op: Disp. Owner

Sub Type: NNN

Owner Name: Not reported

Owner Company: B.B.C. ENTERPRISES, INC.

Owner Address: Not reported

Owner Addr2: Not reported

Owner City,St,Zip: ZZ

Owner Country: United States of America

Own Op: Owner

Sub Type: E

Owner Name: BERNARD PRUCHNIEWSKI

Owner Company: B.B.C. ENTERPRISES, INC.

Owner Address: 25 DEPOT ST.

Owner Addr2: Not reported

Owner City,St,Zip: BUFFALO, NY 14206

Owner Country: United States of America

Own Op: Owner

Sub Type: NNN

Owner Name: Not reported

Owner Company: BBC Enterprises, Inc.

Owner Address: 25 Depot Street

Owner Addr2: Not reported

Owner City,St,Zip: Buffalo, NY 14206

Owner Country: United States of America

Own Op: On-Site Operator

Sub Type: E

Owner Name: Not reported

Owner Company: B.B.C. ENTERPRISES, INC.

Owner Address: 25 DEPOT ST.

Owner Addr2: Not reported

Map ID
Direction
Distance
Elevation

MAP FINDINGS

Site

Database(s)

EDR ID Number
EPA ID Number

BBC ENTERPRISES (Continued)

1000112603

Owner City,St,Zip: BUFFALO, NY 14206
Owner Country: United States of America
Own Op: On-Site Operator
Sub Type: NNN
Owner Name: Not reported
Owner Company: BBC Enterprises, Inc.
Owner Address: 25 Depot Street
Owner Addr2: Not reported
Owner City,St,Zip: Buffalo, NY 14206
Owner Country: United States of America
HW Code: Not reported
Waste Type: Not reported
Waste Quantity: Not reported
Waste Code: Not reported
Crossref ID: Not reported
Cross Ref Type Code: Not reported
Cross Ref Type: Not reported
Record Added Date: Not reported
Record Updated: Not reported
Updated By: Not reported

NY MANIFEST:

EPA ID: NYD101268506
Country: USA

Mailing Info:

Name: B B C ENTERPRISES
Contact: B B C ENTERPRISES
Address: 25 DEPOT STREET
City/State/Zip: BUFFALO, NY 14206
Country: USA
Phone: 716-855-2354

Manifest:

Document ID: NYA8070795
Manifest Status: Completed copy
Trans1 State ID: 73995B
Trans2 State ID: Not reported
Generator Ship Date: 06/24/1988
Trans1 Recv Date: 06/24/1988
Trans2 Recv Date: / /
TSD Site Recv Date: 07/01/1988
Part A Recv Date: 07/01/1988
Part B Recv Date: 07/13/1988
Generator EPA ID: NYD101268506
Trans1 EPA ID: NYD982181513
Trans2 EPA ID: Not reported
TSDF ID: OHD066060609
Waste Code: F005 - UNKNOWN
Quantity: 00055
Units: G - Gallons (liquids only)* (8.3 pounds)
Number of Containers: 001
Container Type: DM - Metal drums, barrels
Handling Method: B Incineration, heat recovery, burning.
Specific Gravity: 100
Year: 1988

Map ID
Direction
Distance
Elevation

MAP FINDINGS

Site

Database(s)

EDR ID Number
EPA ID Number

BBC ENTERPRISES (Continued)

1000112603

Document ID: NYA5049891
Manifest Status: Completed copy
Trans1 State ID: 73995B
Trans2 State ID: Not reported
Generator Ship Date: 02/16/1988
Trans1 Recv Date: 02/16/1988
Trans2 Recv Date: / /
TSD Site Recv Date: 02/19/1988
Part A Recv Date: 02/22/1988
Part B Recv Date: 02/25/1988
Generator EPA ID: NYD101268506
Trans1 EPA ID: NYD982181513
Trans2 EPA ID: Not reported
TSD ID: OHD066060609
Waste Code: F005 - UNKNOWN
Quantity: 00055
Units: G - Gallons (liquids only)* (8.3 pounds)
Number of Containers: 001
Container Type: DM - Metal drums, barrels
Handling Method: B Incineration, heat recovery, burning.
Specific Gravity: 100
Year: 1988

Document ID: NYA8070309
Manifest Status: Completed copy
Trans1 State ID: 000000000
Trans2 State ID: 000000000
Generator Ship Date: 08/10/1988
Trans1 Recv Date: 08/10/1988
Trans2 Recv Date: / /
TSD Site Recv Date: 08/18/1988
Part A Recv Date: 08/15/1988
Part B Recv Date: 08/29/1988
Generator EPA ID: NYD101268506
Trans1 EPA ID: NYD982181513
Trans2 EPA ID: Not reported
TSD ID: OHD066060609
Waste Code: F005 - UNKNOWN
Quantity: 00055
Units: G - Gallons (liquids only)* (8.3 pounds)
Number of Containers: 001
Container Type: DM - Metal drums, barrels
Handling Method: B Incineration, heat recovery, burning.
Specific Gravity: 100
Year: 1988

Document ID: NYC1615972
Manifest Status: Completed copy
Trans1 State ID: NYEM4533
Trans2 State ID: Not reported
Generator Ship Date: 10/26/1992
Trans1 Recv Date: 10/26/1992
Trans2 Recv Date: / /
TSD Site Recv Date: 10/26/1992
Part A Recv Date: 11/12/1992

Map ID
Direction
Distance
Elevation

MAP FINDINGS

Site

Database(s)

EDR ID Number
EPA ID Number

BBC ENTERPRISES (Continued)

1000112603

Part B Recv Date: 11/10/1992
Generator EPA ID: NYD101268506
Trans1 EPA ID: ILD051060408
Trans2 EPA ID: Not reported
TSDF ID: NYD981556541
Waste Code: F005 - UNKNOWN
Quantity: 01440
Units: P - Pounds
Number of Containers: 015
Container Type: DM - Metal drums, barrels
Handling Method: B Incineration, heat recovery, burning.
Specific Gravity: 100
Year: 1992

Document ID: NYA5049918
Manifest Status: Completed copy
Trans1 State ID: 73995B
Trans2 State ID: Not reported
Generator Ship Date: 04/06/1988
Trans1 Recv Date: 04/06/1988
Trans2 Recv Date: / /
TSD Site Recv Date: 04/06/1988
Part A Recv Date: 04/08/1988
Part B Recv Date: 04/12/1988
Generator EPA ID: NYD101268506
Trans1 EPA ID: NYD982181513
Trans2 EPA ID: Not reported
TSDF ID: NYD043815703
Waste Code: F005 - UNKNOWN
Quantity: 00055
Units: G - Gallons (liquids only)* (8.3 pounds)
Number of Containers: 001
Container Type: DM - Metal drums, barrels
Handling Method: T Chemical, physical, or biological treatment.
Specific Gravity: 100
Year: 1988

Document ID: NYA5672313
Manifest Status: Completed copy
Trans1 State ID: 47656ANY
Trans2 State ID: Not reported
Generator Ship Date: 08/10/1987
Trans1 Recv Date: 08/10/1987
Trans2 Recv Date: / /
TSD Site Recv Date: 08/12/1987
Part A Recv Date: 08/17/1987
Part B Recv Date: 08/25/1987
Generator EPA ID: NYD101268506
Trans1 EPA ID: NYD982181513
Trans2 EPA ID: Not reported
TSDF ID: NYD043815703
Waste Code: F005 - UNKNOWN
Quantity: 00055
Units: G - Gallons (liquids only)* (8.3 pounds)
Number of Containers: 001

Map ID
Direction
Distance
Elevation

MAP FINDINGS

Site

Database(s)

EDR ID Number
EPA ID Number

BBC ENTERPRISES (Continued)

1000112603

Container Type: TT - Cargo tank, tank trucks
Handling Method: B Incineration, heat recovery, burning.
Specific Gravity: 100
Year: 1987

Document ID: NYA5181075
Manifest Status: Completed after the designated time period for a TSDF to get a copy to the DEC
Trans1 State ID: 73995BNY
Trans2 State ID: Not reported
Generator Ship Date: 06/19/1987
Trans1 Recv Date: 06/19/1987
Trans2 Recv Date: / /
TSD Site Recv Date: 06/19/1987
Part A Recv Date: 07/31/1987
Part B Recv Date: 06/30/1987
Generator EPA ID: NYD101268506
Trans1 EPA ID: NYD982181513
Trans2 EPA ID: Not reported
TSDF ID: NYD038641601
Waste Code: F005 - UNKNOWN
Quantity: 00458
Units: P - Pounds
Number of Containers: 001
Container Type: DM - Metal drums, barrels
Handling Method: B Incineration, heat recovery, burning.
Specific Gravity: 100
Year: 1987

Document ID: NYA5696802
Manifest Status: Completed copy
Trans1 State ID: 73995B
Trans2 State ID: Not reported
Generator Ship Date: 12/15/1987
Trans1 Recv Date: 12/15/1987
Trans2 Recv Date: / /
TSD Site Recv Date: 12/15/1987
Part A Recv Date: 12/18/1987
Part B Recv Date: 12/28/1987
Generator EPA ID: NYD101268506
Trans1 EPA ID: NYD982181513
Trans2 EPA ID: Not reported
TSDF ID: NYD038641601
Waste Code: F005 - UNKNOWN
Quantity: 00458
Units: P - Pounds
Number of Containers: 001
Container Type: DM - Metal drums, barrels
Handling Method: B Incineration, heat recovery, burning.
Specific Gravity: 100
Year: 1987

Document ID: NYA5672862
Manifest Status: Completed copy
Trans1 State ID: 73995B

Map ID
Direction
Distance
Elevation

MAP FINDINGS

Site

Database(s)

EDR ID Number
EPA ID Number

BBC ENTERPRISES (Continued)

1000112603

Trans2 State ID: Not reported
Generator Ship Date: 10/01/1987
Trans1 Recv Date: 10/01/1987
Trans2 Recv Date: / /
TSD Site Recv Date: 10/05/1987
Part A Recv Date: 10/06/1987
Part B Recv Date: 10/09/1987
Generator EPA ID: NYD101268506
Trans1 EPA ID: NYD982181513
Trans2 EPA ID: Not reported
TSDF ID: NYD038641601
Waste Code: F005 - UNKNOWN
Quantity: 00055
Units: G - Gallons (liquids only)* (8.3 pounds)
Number of Containers: 001
Container Type: DM - Metal drums, barrels
Handling Method: B Incineration, heat recovery, burning.
Specific Gravity: 100
Year: 1987

137
SSW
1/2-1
0.830 mi.
4385 ft.

NIAGARA TRANSFORMER CORP
1600 SENECA ST
BUFFALO, NY 14210

CORRACTS
RCRA-LQG
NY MANIFEST

1000232937
NYD991290578

Relative:
Lower

CORRACTS:

Actual:
582 ft.

EPA ID: NYD991290578
EPA Region: 02
Area Name: PCB STORAGE AREA
Actual Date: 20130924
Action: CA999NF - Corrective Action Process Terminated, No Further Action
NAICS Code(s): 335311
Power, Distribution, and Specialty Transformer Manufacturing
Original schedule date: Not reported
Schedule end date: Not reported

EPA ID: NYD991290578
EPA Region: 02
Area Name: PCB STORAGE AREA
Actual Date: 20130925
Action: CA800YE
NAICS Code(s): 335311
Power, Distribution, and Specialty Transformer Manufacturing
Original schedule date: Not reported
Schedule end date: Not reported

EPA ID: NYD991290578
EPA Region: 02
Area Name: PCB STORAGE AREA
Actual Date: 20130426
Action: CA725YE - Current Human Exposures Under Control, Yes, Current Human
Exposures Under Control has been verified
NAICS Code(s): 335311
Power, Distribution, and Specialty Transformer Manufacturing
Original schedule date: Not reported

Map ID
Direction
Distance
Elevation

MAP FINDINGS

Site

Database(s)

EDR ID Number
EPA ID Number

NIAGARA TRANSFORMER CORP (Continued)

1000232937

Schedule end date: Not reported

EPA ID: NYD991290578

EPA Region: 02

Area Name: PCB STORAGE AREA

Actual Date: 20130426

Action: CA750YE - Migration of Contaminated Groundwater under Control, Yes,
Migration of Contaminated Groundwater Under Control has been verified

NAICS Code(s): 335311

Power, Distribution, and Specialty Transformer Manufacturing

Original schedule date: Not reported

Schedule end date: Not reported

EPA ID: NYD991290578

EPA Region: 02

Area Name: PCB STORAGE AREA

Actual Date: 20130327

Action: CA070NO - RFA Determination Of Need For An RFI, RFI is Not Necessary

NAICS Code(s): 335311

Power, Distribution, and Specialty Transformer Manufacturing

Original schedule date: Not reported

Schedule end date: Not reported

EPA ID: NYD991290578

EPA Region: 02

Area Name: PCB STORAGE AREA

Actual Date: 20130327

Action: CA400 - Date For Remedy Selection (CM Imposed)

NAICS Code(s): 335311

Power, Distribution, and Specialty Transformer Manufacturing

Original schedule date: Not reported

Schedule end date: Not reported

EPA ID: NYD991290578

EPA Region: 02

Area Name: PCB STORAGE AREA

Actual Date: 20130327

Action: CA550NR

NAICS Code(s): 335311

Power, Distribution, and Specialty Transformer Manufacturing

Original schedule date: Not reported

Schedule end date: Not reported

RCRA-LQG:

Date form received by agency: 07/03/2013

Facility name: NIAGARA TRANSFORMER CORP

Facility address: 1600 SENECA ST
BUFFALO, NY 142101721

EPA ID: NYD991290578

Mailing address: DALE RD
BUFFALO, NY 14225

Contact: SHELDON P KENNEDY

Contact address: Not reported

Not reported

Contact country: US

Contact telephone: (716) 896-6500

Telephone ext.: 105

Map ID
Direction
Distance
Elevation

MAP FINDINGS

Site

Database(s)

EDR ID Number
EPA ID Number

NIAGARA TRANSFORMER CORP (Continued)

1000232937

Contact email: SKENNEDY@NIAFARATRANSFORMER.COM
EPA Region: 02
Land type: Private
Classification: Large Quantity Generator
Description: Handler: generates 1,000 kg or more of hazardous waste during any calendar month; or generates more than 1 kg of acutely hazardous waste during any calendar month; or generates more than 100 kg of any residue or contaminated soil, waste or other debris resulting from the cleanup of a spill, into or on any land or water, of acutely hazardous waste during any calendar month; or generates 1 kg or less of acutely hazardous waste during any calendar month, and accumulates more than 1 kg of acutely hazardous waste at any time; or generates 100 kg or less of any residue or contaminated soil, waste or other debris resulting from the cleanup of a spill, into or on any land or water, of acutely hazardous waste during any calendar month, and accumulates more than 100 kg of that material at any time

Owner/Operator Summary:

Owner/operator name: NIAGARA TRANSFORMER CORPORATION
Owner/operator address: DALE ROAD
BUFFALO, NY 14225
Owner/operator country: US
Owner/operator telephone: Not reported
Legal status: Private
Owner/Operator Type: Owner
Owner/Op start date: 12/31/1985
Owner/Op end date: Not reported

Owner/operator name: NIAGARA TRANSFORMER CORPORATION
Owner/operator address: DALE ROAD
BUFFALO, NY 14225
Owner/operator country: US
Owner/operator telephone: Not reported
Legal status: Private
Owner/Operator Type: Operator
Owner/Op start date: 12/31/1985
Owner/Op end date: Not reported

Handler Activities Summary:

U.S. importer of hazardous waste: No
Mixed waste (haz. and radioactive): No
Recycler of hazardous waste: No
Transporter of hazardous waste: No
Treater, storer or disposer of HW: No
Underground injection activity: No
On-site burner exemption: No
Furnace exemption: No
Used oil fuel burner: No
Used oil processor: No
Used oil refiner: No
Used oil fuel marketer to burner: No
Used oil Specification marketer: No
Used oil transfer facility: No
Used oil transporter: No

Map ID
Direction
Distance
Elevation

MAP FINDINGS

Site

Database(s)

EDR ID Number
EPA ID Number

NIAGARA TRANSFORMER CORP (Continued)

1000232937

Historical Generators:

Date form received by agency: 02/27/2008
Site name: NIAGARA TRANSFORMER CORPORATION
Classification: Large Quantity Generator

Date form received by agency: 01/01/2007
Site name: NIAGARA TRANSFORMER CORP
Classification: Not a generator, verified

Date form received by agency: 01/01/2006
Site name: NIAGARA TRANSFORMER CORP
Classification: Not a generator, verified

Date form received by agency: 07/08/1999
Site name: NIAGARA TRANSFORMER CORP
Classification: Not a generator, verified

Date form received by agency: 12/11/1980
Site name: NIAGARA TRANSFORMER CORP
Classification: Large Quantity Generator

Hazardous Waste Summary:

Waste code: D001
Waste name: IGNITABLE HAZARDOUS WASTES ARE THOSE WASTES WHICH HAVE A FLASHPOINT OF LESS THAN 140 DEGREES FAHRENHEIT AS DETERMINED BY A PENSKEY-MARTENS CLOSED CUP FLASH POINT TESTER. ANOTHER METHOD OF DETERMINING THE FLASH POINT OF A WASTE IS TO REVIEW THE MATERIAL SAFETY DATA SHEET, WHICH CAN BE OBTAINED FROM THE MANUFACTURER OR DISTRIBUTOR OF THE MATERIAL. LACQUER THINNER IS AN EXAMPLE OF A COMMONLY USED SOLVENT WHICH WOULD BE CONSIDERED AS IGNITABLE HAZARDOUS WASTE.

Waste code: D006
Waste name: CADMIUM

Waste code: D008
Waste name: LEAD

Waste code: B001
Waste name: B001

Waste code: B004
Waste name: B004

Waste code: B006
Waste name: B006

Waste code: B007
Waste name: B007

Corrective Action Summary:

Event date: 03/27/2013
Event: RFA Determination Of Need For An RFI, RFI is Not Necessary;

Event date: 03/27/2013
Event: Date For Remedy Selection (CM Imposed)

Map ID
Direction
Distance
Elevation

MAP FINDINGS

Site

Database(s)

EDR ID Number
EPA ID Number

NIAGARA TRANSFORMER CORP (Continued)

1000232937

Event date: 03/27/2013
Event: CA550NR

Event date: 04/26/2013
Event: Current Human Exposures under Control, Yes, Current Human Exposures Under Control has been verified. Based on a review of information contained in the EI determination, current human exposures are expected to be under control at the facility under current and reasonably expected conditions. This determination will be re-evaluated when the Agency/State becomes aware of significant changes at the facility.

Event date: 04/26/2013
Event: Igration of Contaminated Groundwater under Control, Yes, Migration of Contaminated Groundwater Under Control has been verified. Based on a review of information contained in the EI determination, it has been determined that migration of contaminated groundwater is under control at the facility. Specifically, this determination indicates that the migration of contaminated groundwater is under control, and that monitoring will be conducted to confirm that contaminated groundwater remains within the existing area of contaminated groundwater. This determination will be re-evaluated when the Agency becomes aware of significant changes at the facility.

Event date: 09/24/2013
Event: Corrective Action Process Terminated, No Further Action

Event date: 09/25/2013
Event: CA800YE

Violation Status: No violations found

Evaluation Action Summary:

Evaluation date: 11/01/1985
Evaluation: COMPLIANCE EVALUATION INSPECTION ON-SITE
Area of violation: Not reported
Date achieved compliance: Not reported
Evaluation lead agency: State

NY MANIFEST:

EPA ID: NYD991290578
Country: USA

Mailing Info:

Name: NIAGARA TRANSFORMER CORP
Contact: UNKNOWN
Address: PO BOX 233
City/State/Zip: BUFFALO, NY 14225
Country: USA
Phone: 716-896-6500

Manifest:

Document ID: Not reported
Manifest Status: Not reported
Trans1 State ID: NJD080631369
Trans2 State ID: OHD986974780

Map ID
Direction
Distance
Elevation

MAP FINDINGS

Site

Database(s)

EDR ID Number
EPA ID Number

NIAGARA TRANSFORMER CORP (Continued)

1000232937

Generator Ship Date: 02/20/2007
Trans1 Recv Date: 02/20/2007
Trans2 Recv Date: 02/23/2007
TSD Site Recv Date: 03/05/2007
Part A Recv Date: Not reported
Part B Recv Date: Not reported
Generator EPA ID: NYD991290578
Trans1 EPA ID: Not reported
Trans2 EPA ID: Not reported
TSDF ID: WID003967148
Waste Code: Not reported
Quantity: 450
Units: P - Pounds
Number of Containers: 3
Container Type: DM - Metal drums, barrels
Handling Method: B Incineration, heat recovery, burning.
Specific Gravity: 1
Year: 2007
Manifest Tracking Num: 000021819VES
Import Ind: N
Export Ind: N
Discr Quantity Ind: N
Discr Type Ind: N
Discr Residue Ind: N
Discr Partial Reject Ind: N
Discr Full Reject Ind: N
Manifest Ref Num: Not reported
Alt Fac RCRA Id: Not reported
Alt Fac Sign Date: Not reported
Mgmt Method Type Code: H141

Document ID: Not reported
Manifest Status: Not reported
Trans1 State ID: NJD080631369
Trans2 State ID: OHD986974780
Generator Ship Date: 02/20/2007
Trans1 Recv Date: 02/20/2007
Trans2 Recv Date: 02/23/2007
TSD Site Recv Date: 03/01/2007
Part A Recv Date: Not reported
Part B Recv Date: Not reported
Generator EPA ID: NYD991290578
Trans1 EPA ID: Not reported
Trans2 EPA ID: Not reported
TSDF ID: TXD000838896
Waste Code: Not reported
Quantity: 50
Units: K - Kilograms (2.2 pounds)
Number of Containers: 1
Container Type: DM - Metal drums, barrels
Handling Method: B Incineration, heat recovery, burning.
Specific Gravity: 1
Year: 2007
Manifest Tracking Num: 000021807VES
Import Ind: N
Export Ind: N

Map ID
Direction
Distance
Elevation

MAP FINDINGS

Site

Database(s)

EDR ID Number
EPA ID Number

NIAGARA TRANSFORMER CORP (Continued)

1000232937

Discr Quantity Ind: Y
Discr Type Ind: N
Discr Residue Ind: N
Discr Partial Reject Ind: N
Discr Full Reject Ind: N
Manifest Ref Num: Not reported
Alt Fac RCRA Id: Not reported
Alt Fac Sign Date: Not reported
Mgmt Method Type Code: H040

Document ID: Not reported
Manifest Status: Not reported
Trans1 State ID: NJD071629976
Trans2 State ID: Not reported
Generator Ship Date: 02/21/2007
Trans1 Recv Date: 02/21/2007
Trans2 Recv Date: Not reported
TSD Site Recv Date: 03/06/2007
Part A Recv Date: Not reported
Part B Recv Date: Not reported
Generator EPA ID: NYD991290578
Trans1 EPA ID: Not reported
Trans2 EPA ID: Not reported
TSDF ID: ALD983167891
Waste Code: Not reported
Quantity: 80
Units: K - Kilograms (2.2 pounds)
Number of Containers: 1
Container Type: CM - Metal boxes, cases, roll-offs
Handling Method: R Material recovery of more than 75 percent of the total material.
Specific Gravity: 1
Year: 2007
Manifest Tracking Num: 000021808VES
Import Ind: N
Export Ind: N
Discr Quantity Ind: Y
Discr Type Ind: N
Discr Residue Ind: N
Discr Partial Reject Ind: N
Discr Full Reject Ind: N
Manifest Ref Num: Not reported
Alt Fac RCRA Id: Not reported
Alt Fac Sign Date: Not reported
Mgmt Method Type Code: H010

Document ID: Not reported
Manifest Status: Not reported
Trans1 State ID: NJD071629976
Trans2 State ID: Not reported
Generator Ship Date: 02/21/2007
Trans1 Recv Date: 02/21/2007
Trans2 Recv Date: Not reported
TSD Site Recv Date: 03/06/2007
Part A Recv Date: Not reported
Part B Recv Date: Not reported

Map ID
Direction
Distance
Elevation

MAP FINDINGS

Site

Database(s)

EDR ID Number
EPA ID Number

NIAGARA TRANSFORMER CORP (Continued)

1000232937

Generator EPA ID: NYD991290578
Trans1 EPA ID: Not reported
Trans2 EPA ID: Not reported
TSD ID: ALD983167891
Waste Code: Not reported
Quantity: 225
Units: K - Kilograms (2.2 pounds)
Number of Containers: 1
Container Type: CM - Metal boxes, cases, roll-offs
Handling Method: R Material recovery of more than 75 percent of the total material.
Specific Gravity: 1
Year: 2007
Manifest Tracking Num: 000021808VES
Import Ind: N
Export Ind: N
Discr Quantity Ind: Y
Discr Type Ind: N
Discr Residue Ind: N
Discr Partial Reject Ind: N
Discr Full Reject Ind: N
Manifest Ref Num: Not reported
Alt Fac RCRA Id: Not reported
Alt Fac Sign Date: Not reported
Mgmt Method Type Code: H010

Document ID: Not reported
Manifest Status: Not reported
Trans1 State ID: NJD071629976
Trans2 State ID: Not reported
Generator Ship Date: 02/21/2007
Trans1 Recv Date: 02/21/2007
Trans2 Recv Date: Not reported
TSD Site Recv Date: 03/06/2007
Part A Recv Date: Not reported
Part B Recv Date: Not reported
Generator EPA ID: NYD991290578
Trans1 EPA ID: Not reported
Trans2 EPA ID: Not reported
TSD ID: ALD983167891
Waste Code: Not reported
Quantity: 3700
Units: K - Kilograms (2.2 pounds)
Number of Containers: 1
Container Type: CM - Metal boxes, cases, roll-offs
Handling Method: R Material recovery of more than 75 percent of the total material.
Specific Gravity: 1
Year: 2007
Manifest Tracking Num: 000021808VES
Import Ind: N
Export Ind: N
Discr Quantity Ind: Y
Discr Type Ind: N
Discr Residue Ind: N
Discr Partial Reject Ind: N
Discr Full Reject Ind: N
Manifest Ref Num: Not reported

Map ID
Direction
Distance
Elevation

MAP FINDINGS

Site

Database(s)

EDR ID Number
EPA ID Number

NIAGARA TRANSFORMER CORP (Continued)

1000232937

Alt Fac RCRA Id: Not reported
Alt Fac Sign Date: Not reported
Mgmt Method Type Code: H010

Document ID: Not reported
Manifest Status: Not reported
Trans1 State ID: NJD080631369
Trans2 State ID: OHD986974780
Generator Ship Date: 02/20/2007
Trans1 Recv Date: 02/20/2007
Trans2 Recv Date: 02/23/2007
TSD Site Recv Date: 02/26/2007
Part A Recv Date: Not reported
Part B Recv Date: Not reported
Generator EPA ID: NYD991290578
Trans1 EPA ID: Not reported
Trans2 EPA ID: Not reported
TSDF ID: OHD093945293
Waste Code: Not reported
Quantity: 250
Units: P - Pounds
Number of Containers: 1
Container Type: DM - Metal drums, barrels
Handling Method: T Chemical, physical, or biological treatment.
Specific Gravity: 1
Year: 2007
Manifest Tracking Num: 000021801VES
Import Ind: N
Export Ind: N
Discr Quantity Ind: N
Discr Type Ind: N
Discr Residue Ind: N
Discr Partial Reject Ind: N
Discr Full Reject Ind: N
Manifest Ref Num: Not reported
Alt Fac RCRA Id: Not reported
Alt Fac Sign Date: Not reported
Mgmt Method Type Code: H141

Document ID: Not reported
Manifest Status: Not reported
Trans1 State ID: NJD080631369
Trans2 State ID: OHD986974780
Generator Ship Date: 02/20/2007
Trans1 Recv Date: 02/20/2007
Trans2 Recv Date: 02/23/2007
TSD Site Recv Date: 03/01/2007
Part A Recv Date: Not reported
Part B Recv Date: Not reported
Generator EPA ID: NYD991290578
Trans1 EPA ID: Not reported
Trans2 EPA ID: Not reported
TSDF ID: TXD000838896
Waste Code: Not reported
Quantity: 1520

Map ID
Direction
Distance
Elevation

MAP FINDINGS

Site

Database(s)

EDR ID Number
EPA ID Number

NIAGARA TRANSFORMER CORP (Continued)

1000232937

Units: K - Kilograms (2.2 pounds)
Number of Containers: 8
Container Type: DM - Metal drums, barrels
Handling Method: B Incineration, heat recovery, burning.
Specific Gravity: 1
Year: 2007
Manifest Tracking Num: 000021807VES
Import Ind: N
Export Ind: N
Discr Quantity Ind: Y
Discr Type Ind: N
Discr Residue Ind: N
Discr Partial Reject Ind: N
Discr Full Reject Ind: N
Manifest Ref Num: Not reported
Alt Fac RCRA Id: Not reported
Alt Fac Sign Date: Not reported
Mgmt Method Type Code: H040

Document ID: NJA3092191
Manifest Status: Not reported
Trans1 State ID: NJDEP5016
Trans2 State ID: 50115
Generator Ship Date: 12/16/2002
Trans1 Recv Date: 12/16/2002
Trans2 Recv Date: 12/20/2002
TSD Site Recv Date: 12/27/2002
Part A Recv Date: Not reported
Part B Recv Date: Not reported
Generator EPA ID: NYD991290578
Trans1 EPA ID: NJD080631369
Trans2 EPA ID: NYD982792814
TSDF ID: NJD980536593
Waste Code: D001 - NON-LISTED IGNITABLE WASTES
Quantity: 00500
Units: P - Pounds
Number of Containers: 001
Container Type: CF - Fiber or plastic boxes, cartons
Handling Method: B Incineration, heat recovery, burning.
Specific Gravity: 01.00
Waste Code: D001 - NON-LISTED IGNITABLE WASTES
Quantity: 00300
Units: P - Pounds
Number of Containers: 001
Container Type: DM - Metal drums, barrels
Handling Method: T Chemical, physical, or biological treatment.
Specific Gravity: 01.00
Waste Code: D002 - NON-LISTED CORROSIVE WASTES
Quantity: 00040
Units: P - Pounds
Number of Containers: 001
Container Type: DF - Fiberboard or plastic drums (glass)
Handling Method: T Chemical, physical, or biological treatment.
Specific Gravity: 01.00
Waste Code: D002 - NON-LISTED CORROSIVE WASTES
Quantity: 00300

Map ID
Direction
Distance
Elevation

MAP FINDINGS

Site

Database(s)

EDR ID Number
EPA ID Number

NIAGARA TRANSFORMER CORP (Continued)

1000232937

Units: P - Pounds
Number of Containers: 001
Container Type: DM - Metal drums, barrels
Handling Method: T Chemical, physical, or biological treatment.
Specific Gravity: 01.00
Year: 2002

Document ID: NYO3137589
Manifest Status: Completed after the designated time period for a TSDF to get a copy to the DEC
Trans1 State ID: NY9A081
Trans2 State ID: Not reported
Generator Ship Date: 12/20/1983
Trans1 Recv Date: 12/20/1983
Trans2 Recv Date: / /
TSD Site Recv Date: 12/21/1983
Part A Recv Date: 01/03/2004
Part B Recv Date: 01/03/2004
Generator EPA ID: NYD991290578
Trans1 EPA ID: NYD049836679
Trans2 EPA ID: Not reported
TSDF ID: NYD049836679
Waste Code: U210 - TETRACHLOROETHYLENE
Quantity: 00055
Units: G - Gallons (liquids only)* (8.3 pounds)
Number of Containers: 001
Container Type: DM - Metal drums, barrels
Handling Method: Not reported
Specific Gravity: 100
Year: 1983

Document ID: NYB8138313
Manifest Status: Not reported
Trans1 State ID: P806993IL
Trans2 State ID: FT43511CA
Generator Ship Date: 07/02/1999
Trans1 Recv Date: 07/02/1999
Trans2 Recv Date: 07/09/1999
TSD Site Recv Date: 07/09/1999
Part A Recv Date: Not reported
Part B Recv Date: Not reported
Generator EPA ID: NYD991290578
Trans1 EPA ID: NJD080631369
Trans2 EPA ID: MOD095038998
TSDF ID: NYD049836679
Waste Code: D001 - NON-LISTED IGNITABLE WASTES
Quantity: 00900
Units: P - Pounds
Number of Containers: 001
Container Type: DM - Metal drums, barrels
Handling Method: B Incineration, heat recovery, burning.
Specific Gravity: 01.00
Year: 1999

Document ID: MAM2779650

Map ID
Direction
Distance
Elevation

MAP FINDINGS

Site

Database(s)

EDR ID Number
EPA ID Number

NIAGARA TRANSFORMER CORP (Continued)

1000232937

Manifest Status: Not reported
Trans1 State ID: MA38324
Trans2 State ID: ME0612505
Generator Ship Date: 06/29/2000
Trans1 Recv Date: 06/29/2000
Trans2 Recv Date: 06/30/2000
TSD Site Recv Date: 06/30/2000
Part A Recv Date: Not reported
Part B Recv Date: Not reported
Generator EPA ID: NYD991290578
Trans1 EPA ID: SCR000074591
Trans2 EPA ID: SCR000074591
TSDF ID: MAD000604447
Waste Code: F003 - UNKNOWN
Quantity: 00055
Units: G - Gallons (liquids only)* (8.3 pounds)
Number of Containers: 001
Container Type: DM - Metal drums, barrels
Handling Method: B Incineration, heat recovery, burning.
Specific Gravity: 01.00
Year: 2000

Document ID: NYB8197497
Manifest Status: Not reported
Trans1 State ID: P206995IL
Trans2 State ID: 9598FNY
Generator Ship Date: 08/31/1999
Trans1 Recv Date: 08/31/1999
Trans2 Recv Date: 09/09/1999
TSD Site Recv Date: 09/13/1999
Part A Recv Date: Not reported
Part B Recv Date: Not reported
Generator EPA ID: NYD991290578
Trans1 EPA ID: NJD080631369
Trans2 EPA ID: NYD982792814
TSDF ID: NYD049836679
Waste Code: D001 - NON-LISTED IGNITABLE WASTES
Quantity: 00800
Units: P - Pounds
Number of Containers: 002
Container Type: DM - Metal drums, barrels
Handling Method: B Incineration, heat recovery, burning.
Specific Gravity: 01.00
Year: 1999

Document ID: MAJ2862140
Manifest Status: Completed copy
Trans1 State ID: MA38323
Trans2 State ID: Not reported
Generator Ship Date: 10/05/1995
Trans1 Recv Date: 10/05/1995
Trans2 Recv Date: / /
TSD Site Recv Date: 10/06/1995
Part A Recv Date: 10/19/1995
Part B Recv Date: 10/23/1995

Map ID
Direction
Distance
Elevation

MAP FINDINGS

Site

Database(s)

EDR ID Number
EPA ID Number

NIAGARA TRANSFORMER CORP (Continued)

1000232937

Generator EPA ID: NYD991290578
Trans1 EPA ID: MAD000604447
Trans2 EPA ID: Not reported
TSDF ID: MAD000604447
Waste Code: F003 - UNKNOWN
Quantity: 00165
Units: G - Gallons (liquids only)* (8.3 pounds)
Number of Containers: 003
Container Type: DM - Metal drums, barrels
Handling Method: B Incineration, heat recovery, burning.
Specific Gravity: 100
Year: 1995

Document ID: NYA1556991
Manifest Status: Completed copy
Trans1 State ID: NYU65728
Trans2 State ID: Not reported
Generator Ship Date: 03/05/1985
Trans1 Recv Date: 03/05/1985
Trans2 Recv Date: / /
TSD Site Recv Date: 03/05/1985
Part A Recv Date: 03/13/1985
Part B Recv Date: 03/15/1985
Generator EPA ID: NYD991290578
Trans1 EPA ID: NYD049836679
Trans2 EPA ID: Not reported
TSDF ID: NYD049836679
Waste Code: B011 - PCB CONTAMINATED TRANS CONT >500 PPM
Quantity: 00012
Units: Y - Cubic yards* (.85 tons)
Number of Containers: 002
Container Type: TP - Tanks, portable
Handling Method: L Landfill.
Specific Gravity: 100
Year: 1985

Document ID: MAH5732340
Manifest Status: Completed copy
Trans1 State ID: MA25819
Trans2 State ID: Not reported
Generator Ship Date: 02/23/1995
Trans1 Recv Date: 02/23/1995
Trans2 Recv Date: / /
TSD Site Recv Date: 02/23/1995
Part A Recv Date: 03/07/1995
Part B Recv Date: 03/07/1995
Generator EPA ID: NYD991290578
Trans1 EPA ID: MAD000604447
Trans2 EPA ID: Not reported
TSDF ID: MAD000604447
Waste Code: D001 - NON-LISTED IGNITABLE WASTES
Quantity: 00165
Units: G - Gallons (liquids only)* (8.3 pounds)
Number of Containers: 003
Container Type: DM - Metal drums, barrels

Map ID
Direction
Distance
Elevation

MAP FINDINGS

Site

Database(s)

EDR ID Number
EPA ID Number

NIAGARA TRANSFORMER CORP (Continued)

1000232937

Handling Method: B Incineration, heat recovery, burning.
Specific Gravity: 100
Year: 1995

Document ID: MAJ2662210
Manifest Status: Completed copy
Trans1 State ID: MA38262
Trans2 State ID: Not reported
Generator Ship Date: 09/19/1995
Trans1 Recv Date: 09/19/1995
Trans2 Recv Date: / /
TSD Site Recv Date: 09/22/1995
Part A Recv Date: 10/04/1995
Part B Recv Date: 10/04/1995
Generator EPA ID: NYD991290578
Trans1 EPA ID: MAD000604447
Trans2 EPA ID: Not reported
TSDF ID: MAD000604447
Waste Code: F003 - UNKNOWN
Quantity: 00165
Units: G - Gallons (liquids only)* (8.3 pounds)
Number of Containers: 003
Container Type: DM - Metal drums, barrels
Handling Method: B Incineration, heat recovery, burning.
Specific Gravity: 100
Year: 1995

Document ID: MAH5615380
Manifest Status: Completed copy
Trans1 State ID: MA14654
Trans2 State ID: Not reported
Generator Ship Date: 03/30/1995
Trans1 Recv Date: 03/30/1995
Trans2 Recv Date: / /
TSD Site Recv Date: 03/31/1995
Part A Recv Date: 04/10/1995
Part B Recv Date: 04/11/1995
Generator EPA ID: NYD991290578
Trans1 EPA ID: MAD000604447
Trans2 EPA ID: Not reported
TSDF ID: MAD000604447
Waste Code: F003 - UNKNOWN
Quantity: 00110
Units: G - Gallons (liquids only)* (8.3 pounds)
Number of Containers: 002
Container Type: DM - Metal drums, barrels
Handling Method: B Incineration, heat recovery, burning.
Specific Gravity: 100
Year: 1995

Document ID: NYB8184285
Manifest Status: Not reported
Trans1 State ID: P206993IL
Trans2 State ID: 42R726TX

Map ID
Direction
Distance
Elevation

MAP FINDINGS

Site

Database(s)

EDR ID Number
EPA ID Number

NIAGARA TRANSFORMER CORP (Continued)

1000232937

Generator Ship Date: 05/16/2000
Trans1 Recv Date: 05/16/2000
Trans2 Recv Date: 05/25/2000
TSD Site Recv Date: 05/26/2000
Part A Recv Date: Not reported
Part B Recv Date: Not reported
Generator EPA ID: NYD991290578
Trans1 EPA ID: NJD080631369
Trans2 EPA ID: MNR000022947
TSDF ID: OHD093945293
Waste Code: D001 - NON-LISTED IGNITABLE WASTES
Quantity: 00800
Units: P - Pounds
Number of Containers: 002
Container Type: DM - Metal drums, barrels
Handling Method: B Incineration, heat recovery, burning.
Specific Gravity: 01.00
Year: 2000

Document ID: NYB8190684
Manifest Status: Not reported
Trans1 State ID: P206995IL
Trans2 State ID: 23R400TX
Generator Ship Date: 01/28/2000
Trans1 Recv Date: 01/28/2000
Trans2 Recv Date: 02/04/2000
TSD Site Recv Date: 02/08/2000
Part A Recv Date: Not reported
Part B Recv Date: Not reported
Generator EPA ID: NYD991290578
Trans1 EPA ID: NJD806063169
Trans2 EPA ID: NYR000022947
TSDF ID: OHD093945293
Waste Code: D001 - NON-LISTED IGNITABLE WASTES
Quantity: 01350
Units: P - Pounds
Number of Containers: 003
Container Type: DM - Metal drums, barrels
Handling Method: B Incineration, heat recovery, burning.
Specific Gravity: 01.00
Year: 2000

Document ID: Not reported
Manifest Status: Not reported
Trans1 State ID: TXR000050930
Trans2 State ID: NJD071629976
Generator Ship Date: 01/19/2010
Trans1 Recv Date: 01/19/2010
Trans2 Recv Date: 01/26/2010
TSD Site Recv Date: 01/27/2010
Part A Recv Date: Not reported
Part B Recv Date: Not reported
Generator EPA ID: NYD991290578
Trans1 EPA ID: Not reported
Trans2 EPA ID: Not reported

Map ID
Direction
Distance
Elevation

MAP FINDINGS

Site

Database(s)

EDR ID Number
EPA ID Number

NIAGARA TRANSFORMER CORP (Continued)

1000232937

TSD ID: KYD053348108
Waste Code: Not reported
Quantity: 160.0
Units: K - Kilograms (2.2 pounds)
Number of Containers: 1.0
Container Type: DM - Metal drums, barrels
Handling Method: L Landfill.
Specific Gravity: 1.0
Year: 2010
Manifest Tracking Num: 001985423SKS
Import Ind: N
Export Ind: N
Discr Quantity Ind: N
Discr Type Ind: N
Discr Residue Ind: N
Discr Partial Reject Ind: N
Discr Full Reject Ind: N
Manifest Ref Num: Not reported
Alt Fac RCRA Id: Not reported
Alt Fac Sign Date: Not reported
Mgmt Method Type Code: H141

AC138
WSW
1/2-1
0.854 mi.
4511 ft.

BEHRINGER PROPERTY (IMSON STREET)

NY DEL SHWS

S105973173

BUFFALO, NY 14210

N/A

Site 1 of 2 in cluster AC

Relative:
Lower

DEL SHWS:

Year: 1996
Site Code Id: 915155
Site Classification: Not reported
Region: Not reported
Epa Id Number: Not reported
Site Type - Dump: Yes
Site Type - Structure: No
Site Type - Lagoon: No
Site Type - Landfill: No
Site Type - Treat Pond: No
Site Size (Acres): Not reported
Site Size Comment: Not reported
Period Assoc/HW Start: unknown
Period Assoc/HW End: Not reported
Lat/Long: Not reported
Lat/Long Decimal: Not reported
Lat/Long (dms): 42 52 215.0 / 78 49 540.0
Hazardous Waste Code: Not reported
Hazard Waste Disposed: EP Tox Lead (250 ppm)
Quantity: approx. 50 cu/yd
Air Data Available: No
SW Std Contravention: No
GW Std Contravention: No
Soil Type: X
Sediment Data Available: No
GW Std Contravention: No
DW Std Contravention: No
SW Std Contravention: No
Air Stand Contraventions: No

Actual:
597 ft.

Map ID
Direction
Distance
Elevation

MAP FINDINGS

Site

Database(s)

EDR ID Number
EPA ID Number

BEHRINGER PROPERTY (IMSON STREET) (Continued)

S105973173

Legal Action Type:	Not reported
State Legal Action:	Yes
Federal Legal Action:	No
Enforce Status Code:	OS
Remedial Act Proposed:	No
Rem Act Under Design:	No
Rem Act In Progress:	No
Rem Act Completed:	No
Remedial Action Type:	Not reported
Soil Type:	Mixed permeable fill
Depth To Groundwater:	2 feet
Owner Name:	Not reported
Owner Address:	Not reported
Owner City,St,Zip:	Not reported
Owner Phone:	Not reported
Owner Contact Name:	Not reported
Owner During Disposal:	Not reported
Owner During Use:	Behringer Brothers, Inc.
Operator Name:	Behringer Brothers, Inc.
Operator Address:	Not reported
Operator City,St,Zip:	Not reported
Operator Phone:	Not reported
Operator Contact Name:	Not reported
Oper During Disposal:	Not reported
Site Type:	Not reported
HW Disposal Period:	Not reported
Analytical Data Available:	Not reported
Applicable Std Exceeded:	Not reported
Geotech Info:	Not reported
Depth To Groundwater:	Not reported
Status:	Not reported
Nature Of Action:	Not reported
Env Prob Assessment:	High levels of lead were found in site soils. Soils do not support vegetative growth and is mostly uncovered. There is potential for direct contact with contaminated soil and potential for dust generation.
Site Description:	Not reported
Confirmed HW:	Not reported
Environment Assessment:	Not reported
Health Assessment:	Not reported
Disposal Start Date:	Not reported
Disposal Term Date:	Not reported
Air Violation:	Not reported
Groundwater Violation:	Not reported
Drink Water Violation:	Not reported
Surface Water Violation:	Not reported
Legal New York State:	Not reported
Legal Federal:	Not reported
Legal State:	Not reported
Remedial Action Active:	Not reported
Remedial Action Done:	Not reported
NPL Status:	Not reported
Count Operator:	Not reported
Count Owner:	Not reported
NYTM X:	Not reported
NYTM Y:	Not reported
Co Name:	Not reported
Co Addr:	Not reported

Map ID
Direction
Distance
Elevation

MAP FINDINGS

Site

Database(s)

EDR ID Number
EPA ID Number

BEHRINGER PROPERTY (IMSON STREET) (Continued)

S105973173

Operator Addr: Not reported
Operator Addr 2: Not reported
Operator Addr 3: Not reported
Operator Addr 4: Not reported
HWDP From: Not reported
From To: Not reported
Assessment of Health: Not reported
Description: Not reported
Env Assessment: Not reported
HW Disposed/Quantity: Not reported
Assess/Env Prog: Not reported
Assess/Health Prob: Not reported
Site Description: Not reported

AC139
WSW
1/2-1
0.857 mi.
4526 ft.

BEHRINGER PROPERTY (IMSON STREET)
181 IMSON STREET
BUFFALO, NY 14210
Site 2 of 2 in cluster AC

NY SHWS **S108061186**
N/A

Relative:
Lower

SHWS:

Program: HW
Site Code: 58342
Classification: C
Region: 9
Acres: .200
HW Code: 915155
Record Add: 11/18/1999
Record Upd: 06/27/2007
Updated By: GPSUTTON
Site Description:

Actual:
598 ft.

The Behringer Property Site is located at 181 Imson Street in the City of Buffalo. The site consists of a small yard (0.2 acres) surrounding a single story wood framed storage building adjacent to the former Behringer Brothers Inc. facility. The Seneca-Babcock neighborhood is generally residential. However, the site itself is located at the end of Imson Street, adjacent to the former Houdaille-Manzel Industrial Plant and a Pennsylvania railroad corridor. The available history of the site is limited; however, local residents have indicated that the site was used as a railroad siding yard as well as a storage yard for a former scrap metal business. The soil on the site is generally higher than the surrounding area due to the filling of the site during former and current uses. The fill consists of miscellaneous fill materials, such as slag, stone of various sizes, soil, construction and demolition debris and topsoil. This layer is approximately 18 inches to 30 inches in depth. Natural soil is found below this layer. In 1991, as part of the investigation of the Houdaille-Manzel Industrial Plant (Site # 915037) surface soil samples were collected from the yard near the corner of a shed located in the yard behind the building. The results showed characteristic hazardous waste levels of lead from 5.57 ppm to 250 ppm (limit 5 ppm). A follow-up site inspection was performed in June 1995 in preparation for conducting a remedial investigation of the property and to investigate a report that the property owner had disposed construction debris on the site. At that time, it was determined that excavation activities had been performed at the site which exposed additional contaminated soils. Furthermore, it was noted during the inspection that neighborhood children were actively playing on the pile of contaminated soil. The New York State

Map ID
Direction
Distance
Elevation

MAP FINDINGS

Site

Database(s)

EDR ID Number
EPA ID Number

BEHRINGER PROPERTY (IMSON STREET) (Continued)

S108061186

Department of Health (NYSDOH) was notified of the excavations and of the exposure of area children to the contaminated soil. The NYSDOH subsequently sent a letter to the owners advising them to restrict access to the site however the owner refused to address the issue citing insufficient financial capability. The NYSDEC prepared an Interim Remedial Measure (IRM) work plan to remove the contaminated soils. This work plan was presented at a public meeting on August 30, 1995 to inform the neighborhood of the necessary work. The objective of the IRM was to reduce lead contamination to a level which is protective of public health and the environment. This was achieved by the excavation and removal of contaminated soils from the site under an Emergency Removal Contract. A No further Action Record of Decision (ROD) was signed in April 1996.

Env Problem: High levels of lead that were found in site soils have been removed. No further action is required. Groundwater was not impacted.

Health Problem: A completed interim remedial measure which included the excavation and off-site disposal of approximately 1,000 cubic yards of lead contaminated soil and the backfilling and covering of the excavation with at least two feet of "clean" earth cover material should prevent exposures from occurring. Public water serves the area which eliminates potential exposures via drinking water.

Dump: True
Structure: False
Lagoon: False
Landfill: False
Pond: False
Disp Start: unknown
Disp Term: Not reported
Lat/Long: 42:52:22:0 / 78:49:54:0
Dell: False
Record Add: 11/18/1999 12:00:00 PM
Record Upd: 11/18/1999 12:00:00 PM
Updated By: INITIAL
Own Op: Disp. Owner
Sub Type: NNN
Owner Name: Not reported
Owner Company: BEHRINGER BROTHERS, INC.
Owner Address: Not reported
Owner Addr2: Not reported
Owner City,St,Zip: ZZ
Owner Country: United States of America
Own Op: Owner
Sub Type: NNN
Owner Name: Not reported
Owner Company: Samuel Delmonte
Owner Address: 1115 Seneca Street
Owner Addr2: Not reported
Owner City,St,Zip: Buffalo, NY 14210
Owner Country: United States of America
Own Op: On-Site Operator
Sub Type: NNN
Owner Name: Not reported
Owner Company: Behringer Brothers, Inc.
Owner Address: 181 Imson Street
Owner Addr2: Not reported
Owner City,St,Zip: Buffalo, NY 14210
Owner Country: United States of America

Map ID
Direction
Distance
Elevation

MAP FINDINGS

Site

Database(s)

EDR ID Number
EPA ID Number

BEHRINGER PROPERTY (IMSON STREET) (Continued)

S108061186

Own Op: On-Site Operator
Sub Type: E
Owner Name: Not reported
Owner Company: BEHRINGER BROTHERS, INC.
Owner Address: 181 IMSON ST.
Owner Addr2: Not reported
Owner City,St,Zip: BUFFALO, NY 14210
Owner Country: United States of America
Own Op: Owner
Sub Type: E
Owner Name: Not reported
Owner Company: BEHRINGER BROTHERS, INC.
Owner Address: 1115 SENECA ST.
Owner Addr2: Not reported
Owner City,St,Zip: BUFFALO, NY 14210
Owner Country: United States of America
HW Code: 915155
Waste Type: EP TOX LEAD (250 PPM)
Waste Quantity: APPROX. 50 CU/YD
Waste Code: Not reported
Crossref ID: Not reported
Cross Ref Type Code: Not reported
Cross Ref Type: Not reported
Record Added Date: Not reported
Record Updated: Not reported
Updated By: Not reported

140
WSW
1/2-1
0.871 mi.
4599 ft.

HOUDAILLE MANZEL
315 BABCOCK STREET
BUFFALO, NY 14240

NY HSWDS **S108146607**
NY SHWS **N/A**

Relative:
Higher

Actual:
605 ft.

HSWDS:
Facility ID: Not reported
Region: 9
Facility Status: None
Owner Type: Puplic
Owner: Industrial Realty Funding
Owner Address: POBOX 1011
Owner Phone: Unknown
Operator Type: Puplic
Operator: Houdaille-Manzel Division
Operator: Houdaille-Manzel Division
Operator Phone: Unknown
EPA ID: NYD980534788
Registry: D
Registry Site ID: 915037
RCRA Permitted: Unknown
Site Code: Industrial Landfill
Owner City State: Buffalo, NY 14140
Operator City State: Buffalo, NY
Quadrangle: Buffalo, SE
Latitude: 42 52 22 N
Longitude: 78 49 54 W
Acres: 1.00
Operator Date: Unknown
Close Date: 1978

Map ID
Direction
Distance
Elevation

MAP FINDINGS

Site

Database(s)

EDR ID Number
EPA ID Number

HOUDAILLE MANZEL (Continued)

S108146607

Completed:	RI
Active:	Unknown
PCB's Disposed:	Yes
Pesticides Disposed:	No
Metals Disposed:	No
Asbestos Disposed:	No
Volatile Organic Compounds Disposed:	No
Semi Volatile Organic Compounds Disposed:	No
Analytical Info Exists for Air:	Not reported
Analytical Info Exists for Ground:	Groundwater
Analytical Info Exists for Surface:	Not reported
Analytical Info Exists for Sediments:	Not reported
Analytical Info Exists for Surface:	Surface Soil
Analytical Info Exists for Substance:	Not reported
Analytical Info Exists for Waste:	Not reported
Analytical Info Exists for Leachate:	Not reported
Analytical Info Exists for EP Toxicity:	EPTox
Analytical Info Exists for TCLP:	Not reported
Threat to Environment/Public Health:	N
Surface Water Contamination:	Unknown
Surface Water Body Class:	D
Groundwater Contamination:	Unknown
Groundwater Classification:	Unknown
Drinking Water Contamination:	Unknown
Drinking Water Supply is Active:	Unknown
Any Known Fish or Wildlife:	No
Hazardous Exposure:	No
Site Has Controlled Access:	No
Ambient Air Contamination:	Unknown
Direct Contact:	Unknown
EPA Hazardous Ranking System Score:	None
Inventory:	F
Nefrap:	Not reported
Mailing:	Not reported
Tax Map No:	Not reported
Qualify:	0
Next Action:	Not reported
Agencies:	Not reported
Air:	Not reported
Building:	Not reported
Site Desc:	Not reported
Drink:	Not reported
Eptox:	Not reported
Fish:	Not reported
Ground:	Not reported
Ground Desc:	Not reported
Hazardous Threat:	Not reported
Haz Threat Desc:	Not reported
Leachate:	Not reported
Preparer:	Not reported
Sediment:	Not reported
Soil:	Not reported
Surface:	Not reported
Status:	Not reported
Surface Soil:	Not reported
Surface:	Not reported
TCLP:	Not reported

Map ID
Direction
Distance
Elevation

MAP FINDINGS

Site

Database(s)

EDR ID Number
EPA ID Number

HOUDAILLE MANZEL (Continued)

S108146607

Waste: Not reported

SHWS:

Program: HW
Site Code: 58459
Classification: N
Region: 9
Acres: 1.000
HW Code: 915037
Record Add: 11/18/1999
Record Upd: 01/31/2008
Updated By: MLDOSTER
Site Description:

The Manzel Division of Houdaille Ind., reportedly disposed of waste oil, benzene, toluene, xylene and carbon tetrachloride in an area under the Babcock Street Bridge. An initial round of sampling performed in 1981 revealed the presence of PCBs and chloroform in the soils beneath the bridge. A more extensive testing of subsurface soils was conducted by the DEC in 1983. Analysis of the samples did not show significant concentrations of the contaminants noted. The presence of certain chlorinated organics was confirmed. In 1982-83 the U.S.G.S. collected 4 soil samples revealing 22 organic priority pollutants detected with some as high as 30 ppm. In 1984, four subsurface soil samples were collected for EP TOX Analysis. One soil sample exhibited the characteristics of EP Toxicity. A remedial investigation was started in 1990. RI could not confirm the earlier data. The RI and Feasibility Study Report was finalized in 1991. The Report indicates that hazardous waste disposal could not be documented and the No Action alternative was selected.

Env Problem: Existing data does not indicate presence of a significant environmental problem at the site. No hazardous waste could be found at this site.

Health Problem: Not reported

Dump: Not reported

Structure: Not reported

Lagoon: Not reported

Landfill: Not reported

Pond: Not reported

Disp Start: Not reported

Disp Term: Not reported

Lat/Long: Not reported

Dell: Not reported

Record Add: Not reported

Record Upd: Not reported

Updated By: Not reported

Own Op: Owner

Sub Type: C01

Owner Name: Not reported

Owner Company: CITY OF BUFFALO/PENN. CENTRAL

Owner Address: PO BOX 1011

Owner Addr2: Not reported

Owner City,St,Zip: BUFFALO, NY 14240

Owner Country: United States of America

Own Op: Disp. Owner

Sub Type: NNN

Owner Name: Not reported

Owner Company: CITY OF BUFFALO/PENN. CENTRAL

Owner Address: Not reported

Map ID
Direction
Distance
Elevation

MAP FINDINGS

Site

Database(s)

EDR ID Number
EPA ID Number

HOUDAILLE MANZEL (Continued)

S108146607

Owner Addr2: Not reported
Owner City,St,Zip: ZZ
Owner Country: United States of America
Own Op: Owner
Sub Type: C01
Owner Name: Not reported
Owner Company: Industrial Realty Funding, Inc.
Owner Address: PO BOX 1011
Owner Addr2: Not reported
Owner City,St,Zip: BUFFALO, NY 14240
Owner Country: United States of America
Own Op: On-Site Operator
Sub Type: C01
Owner Name: Not reported
Owner Company: Houdaille-Manzel Division
Owner Address: BABCOCK STREET
Owner Addr2: Not reported
Owner City,St,Zip: BUFFALO, NY
Owner Country: United States of America
HW Code: Not reported
Waste Type: Not reported
Waste Quantity: Not reported
Waste Code: Not reported
Crossref ID: Not reported
Cross Ref Type Code: Not reported
Cross Ref Type: Not reported
Record Added Date: Not reported
Record Updated: Not reported
Updated By: Not reported

141
West
1/2-1
0.941 mi.
4969 ft.

BENGART & MEMEL, INC.
1079 CLINTON STREET
BUFFALO, NY 14206

NY SHWS S109059104
N/A

Relative:
Lower

SHWS:

Actual:
591 ft.

Program: HW
Site Code: 58011
Classification: Significant threat to the public health or environment - action required.
Region: 9
Acres: .410
HW Code: 915115
Record Add: 11/18/1999
Record Upd: 02/27/2013
Updated By: MLDOSTER

Site Description: SITE LOCATION:The Bengart and Memel (BM) site is located at 1079 Clinton St. in an urban commercial area on the south side of Clinton St. in the city of Buffalo. SITE FEATURES:The site is a rectangular lot approximately 0.41 acres in size. The surrounding land use is a mix of commercial and warehousing operations on the southern side of Clinton St. with residential and commercial on the north side of Clinton St. The site land feature has been altered by the site remediation completed in 2010. The site is level with the the street surface, but is about two feet lower than adjoining properties because of historic fill placed on the adjoining properties. The previous concrete block building and asphalt paving was removed

Map ID
Direction
Distance
Elevation

MAP FINDINGS

Site

Database(s)

EDR ID Number
EPA ID Number

BENGART & MEMEL, INC. (Continued)

S109059104

Env Problem:

during the site remediation. The site is covered with a crushed paving aggregate. CURRENT ZONING/USE: The site currently zoned commercial and is currently being used for vehicle storage. HISTORIC USE: The former BM business operations consisted of three concrete block buildings with the balance of land previously used for employee parking and for non-ferrous scrap metal stockpiling and sorting. The former BM operations occupied approximately 2.91 acres of land prior to subdivision (1091 and 1079 Clinton St.). During operations, scrap metal and alloys were processed and sorted. BM periodically received transformers and capacitors containing PCB fluids. PCB-containing fluids were spilled on the site contaminating the soil and shallow groundwater. Fluid spills drained off the site reaching the Buffalo Sewer Authority (BSA) combined sanitary sewer system on Clinton St. Prior to a 1982 Order on Consent between the Department and BM, a 0.41 acre portion of the BM operations site containing the known PCB contamination was subdivided (1079 Clinton St.). This PCB-contaminated area currently contains one of the three former BM buildings, a dilapidated concrete block building formerly used as a garage, the asphalt capped area, and a groundwater collection and treatment system. As a special note, the groundwater treatment system is situated on a concrete containment pad that straddles the 0.41 acre site subject to the Order and the balance of the former BM operations site (1091 Clinton St.). The 1091 Clinton St. property has been sold several times since the subdivision and is currently used by an automobile wrecking operation. The 1982 Consent Order required remediation of the PCB spill area on the site. Remediation activities commenced in 1985. Contaminated soil in excess of 50 ppm PCBs was excavated and placed in drums for subsequent chemical treatment. Treatment of the PCB-contaminated soils was reportedly completed in 1986. Some of the treated soils were placed back onto the site and used as fill or were disposed off-site in a secure landfill. A shallow groundwater collection system was installed to intercept PCB-impacted groundwater in the shallow groundwater horizon. Collected water was batch processed by a carbon adsorption system prior to discharge to the BSA sanitary sewer system. The PCB-contaminated area was covered with an asphalt cap to minimize contact with residual level PCB-contaminated soil and reduce the generation of PCB-impacted shallow groundwater. Based on available information, the site was reclassified from a Class 2 site to a Class 4 site in 1987. The groundwater treatment system at 1079 Clinton St. had been inoperable for several years and the responsible party no longer maintained the site. In response to determine the need for continued operation and upgrade of the collection and treatment system, the DEC performed a limited Site Characterization Study in 2006 to assess existing site conditions for residual PCBs. This investigation indicated elevated PCB concentrations were present in surface and subsurfaces at the site. A shallow groundwater zone was also determined to be above water quality standards for PCBs. An Interim Remedial Measure (IRM) was developed to remove PCB waste material and contamination down to clean native soil. The IRM action was completed January 2010. SITE GEOLOGY and HYDROLOGY: PRIOR TO REMEDIATION: The 1982 Order on Consent required the reduction of total PCB levels below 50 ppm, elimination of PCB exposure by the management of shallow groundwater and maintenance of the asphalt cap area at the northeast section of the site. Upon meeting these requirements, the site was reclassified from a Class 2 site to a Class 4 site in 1987. The site was previously remediated using a PCB

Map ID
Direction
Distance
Elevation

MAP FINDINGS

Site

Database(s)

EDR ID Number
EPA ID Number

BENGART & MEMEL, INC. (Continued)

S109059104

dechlorination process to reduce the PCB soil contamination levels to levels below 50 ppm. The data provided at the time of the previous remediation suggested that the remediation achieved the goal of reducing PCB levels below 50 ppm. The responsible party stopped maintaining the asphalt cap, ceased operating the groundwater remediation system, and abandoned the site. The treatment system installed as part of the 1982 order had significant operational flaws and had been inoperable since the late 1990's. Several attempts were made by the NYSDEC to have the responsible party repair the groundwater remediation system and place it back in operation. Potential contaminant release points include groundwater bypassing the collection sump, broken pipes in treatment system, and overflow from potentially contaminated media in the treatment system containment area. A limited focused investigation was conducted by the NYSDEC in 2006 to assess existing site conditions for residual PCBs and continued need for maintaining the operation of the groundwater collection and treatment system. The site investigation revealed elevated levels of PCBs found throughout the site in surface and below surface soil samples above Part 375 cleanup standards for commercial facilities of 1 ppm PCB and above TSCA listed hazardous waste level of 50 ppm PCB. Subsurface PCB levels varied from levels above 1 ppm to 221 ppm total PCBs. Surface PCB levels varied from 14 ppm to 334 ppm total PCBs. PCB levels at the edge of the lot subject to public exposure varied from 74 ppm to 94 ppm total PCBs. Additionally, sediments/sludge in on-site sumps and catch basins that are connected to off-site sewer manholes also contained PCBs at levels that varied from 32 ppm to 91 ppm total PCBs. The investigation also revealed several volatile organic compound (VOCs) semi-volatile compounds (SVOCs) found in subsurface soil samples. Any intrusive work at the site could expose workers to hazardous waste levels of PCBs at the site. Shallow groundwater results revealed elevated levels of PCBs above the groundwater quality standard of 0.09 ppb (ug/l) PCB. PCB levels in shallow groundwater and several collection sumps revealed levels that varied from 18.2 to 130 ppb total PCBs. The non-functioning ground remediation system and elevated fill at the site created a potential for off-site migration of PCB contamination from groundwater seeps that could occur along the fill embankment at the site. POST REMEDIATION: An Interim Remedial Action (IRM) involving the removal PCB waste material down to native soil was completed January 2010. The remedial action also involved removal of the existing PCB impacted structure, PCB impacted soil below the building, the shallow groundwater collection and treatment system, and removal of sumps, pits and piping containing PCB impacted residues. Residual contaminants in native soils was at or below unrestricted soil levels. A Final Engineering Report (FER) will be issued in 2013. More information regarding the site can be found in the documents placed in the Site Document Repository.

Health Problem: People frequenting the site may come in contact with contaminated soil or inhale contaminated dust. Drinking contaminated water is not expected since public water serves the area.

Dump: True
Structure: False
Lagoon: False
Landfill: False
Pond: False
Disp Start: 1950
Disp Term: 1978

Map ID
Direction
Distance
Elevation

MAP FINDINGS

Site

Database(s)

EDR ID Number
EPA ID Number

BENGART & MEMEL, INC. (Continued)

S109059104

Lat/Long: 42:52:40:0 / 78:50:08:0
Dell: False
Record Add: 11/18/1999 12:00:00 PM
Record Upd: 10/1/2012 11:44:00 AM
Updated By: Idennist
Own Op: Disp. Owner
Sub Type: T01
Owner Name: HOWARD POPKIN
Owner Company: BENGART AND MEMEL, INC
Owner Address: 95 CIMMARAND DRIVE
Owner Addr2: Not reported
Owner City,St,Zip: WILLIAMSVILLE, NY 14211
Owner Country: United States of America
Own Op: Owner
Sub Type: E
Owner Name: LLC OWNER: BRIAN SCHECTMAN OF IRF
Owner Company: 1091 CLINTON, INC. LLC
Owner Address: PO BOX 1011
Owner Addr2: Not reported
Owner City,St,Zip: BUFFALO, NY 14240
Owner Country: United States of America
HW Code: 915115
Waste Type: POLYCHLORINATED BIPHENYLS (PCB)
Waste Quantity: UNKNOWN
Waste Code: Not reported
HW Code: 915115
Waste Type: CARBON TETRACHLORIDE
Waste Quantity: UNKNOWN
Waste Code: Not reported
HW Code: 915115
Waste Type: 1,2,4-TRICHLOROBENZENE
Waste Quantity: UNKNOWN
Waste Code: Not reported
HW Code: 915115
Waste Type: 1,4-DICHLOROBENZENE
Waste Quantity: UNKNOWN
Waste Code: Not reported
Crossref ID: NYD013703319
Cross Ref Type Code: 05
Cross Ref Type: EPA Site ID
Record Added Date: 11/18/1999 12:00:00 PM
Record Updated: 5/10/2001 4:31:00 PM
Updated By: REGTRANS
Crossref ID: 91-7T01-06-82
Cross Ref Type Code: 23
Cross Ref Type: Agreement/Consent Order Number
Record Added Date: 3/10/2009 11:03:00 AM
Record Updated: 3/10/2009 11:03:00 AM
Updated By: DMMOLOUG

Map ID
Direction
Distance
Elevation

MAP FINDINGS

EDR ID Number
EPA ID Number

142
SW
1/2-1
0.982 mi.
5183 ft.

GRO GREEN
717 ELK STREET
BUFFALO, NY 14202

NY SHWS
NY HSWDS
NY MANIFEST
NY Spills

S102177595
N/A

Relative:
Lower

Actual:
590 ft.

SHWS:

Program: HW
Site Code: 56561
Classification: N
Region: 9
Acres: .500
HW Code: 915034
Record Add: 11/18/1999
Record Upd: 10/03/2011
Updated By: GPSUTTON
Site Description:

Location: The MacNaughton-Brooks site is located in a generally industrialized area of the City. It is located on the south side of Elk street at the intersection with James P. Capolla Sr. Blvd. Site Features: The features several buildings of varying height and is predominately paved. Current Zoning: The Site is zoned for industrial use. Historical Use: During the period of 1960-1966, approximately 100 gallons per year of waste solvents were poured onto demolition material and a rubble pile located in the back of the plant. Aerial photographs do not show any evidence of land filling operations for the period indicated. The site was sampled by U.S.G.S. in 1982 which found lead above background levels and ten organic priority pollutants present in soil. A Phase I State Superfund investigation was completed in 1985 and a Phase II investigation report was completed in 1989. The construction and demolition debris, that this waste was applied to, was removed from this site prior to the Phase I Investigation in 1986, thus removing any remaining paint sludge. The Phase II study did not confirm hazardous waste remaining at this site. The site was removed from the Registry in March 1991. Geology/Hydrogeology: The geologic stratigraphy of the site can be summarized as soil and non soil fill over clayey lacustrine sediments. The aquifer of concern is considered to be the groundwater within the unconsolidated deposits, because that unit is likely to be hydraulically connected with the Buffalo River. The depth to water in three monitoring wells at the site is about 4 feet, with local groundwater flow to the south, toward the Buffalo River. Groundwater is not used as a drinking water source within three miles of the site. The surrounding area is served by a municipal water supply which has its source in the Niagara River. There are no drinking water intakes within three miles of the site.

Env Problem: None associated with the disposal of hazardous waste.
Health Problem: Not reported
Dump: Not reported
Structure: Not reported
Lagoon: Not reported
Landfill: Not reported
Pond: Not reported
Disp Start: Not reported
Disp Term: Not reported
Lat/Long: Not reported
Dell: Not reported
Record Add: Not reported
Record Upd: Not reported
Updated By: Not reported

Map ID
Direction
Distance
Elevation

MAP FINDINGS

Site

Database(s)

EDR ID Number
EPA ID Number

GRO GREEN (Continued)

S102177595

Own Op: Owner
Sub Type: E
Owner Name: RICHARD POPE
Owner Company: MACNAUGHTON-BROOKS
Owner Address: 23700 CHAGRIN BLVD.
Owner Addr2: Not reported
Owner City,St,Zip: CLEVELAND, OH 441225554
Owner Country: United States of America
Own Op: Disp. Owner
Sub Type: NNN
Owner Name: Not reported
Owner Company: MACNAUGHTON-BROOKS
Owner Address: Not reported
Owner Addr2: Not reported
Owner City,St,Zip: ZZ
Owner Country: United States of America
Own Op: Owner
Sub Type: NNN
Owner Name: Not reported
Owner Company: Master Builders
Owner Address: 23700 Chagrin Boulevard
Owner Addr2: Not reported
Owner City,St,Zip: Cleveland, OH 441225554
Owner Country: United States of America
Own Op: On-Site Operator
Sub Type: E
Owner Name: Not reported
Owner Company: MacNaughton-Brooks
Owner Address: 11 BALTON PLACE
Owner Addr2: Not reported
Owner City,St,Zip: BUFFALO, NY 14210
Owner Country: United States of America
HW Code: Not reported
Waste Type: Not reported
Waste Quantity: Not reported
Waste Code: Not reported
Crossref ID: Not reported
Cross Ref Type Code: Not reported
Cross Ref Type: Not reported
Record Added Date: Not reported
Record Updated: Not reported
Updated By: Not reported

HSWDS:

Facility ID: HS9040
Region: 9
Facility Status: None
Owner Type: Puplic
Owner: Dold Feed Co.
Owner Address: 717 Elk Street
Owner Phone: Unknown
Operator Type: Puplic
Operator: Gro Green Fertilizer Co.
Operator: Gro Green Fertilizer Co.
Operator Phone: Same
EPA ID: NY0980507016
Registry: D

Map ID
Direction
Distance
Elevation

MAP FINDINGS

Site

Database(s)

EDR ID Number
EPA ID Number

GRO GREEN (Continued)

S102177595

Registry Site ID: 915034
RCRA Permitted: Unknown
Site Code: Industrial Landfill
Owner City State: Buffalo, NY 14210
Operator City State: Not reported
Quadrangle: Buffalo SW
Latitude: 42 51'49"N
Longitude: 78 49'49"W
Acres: 0.50
Operator Date: Unknown
Close Date: Unknown
Completed: Phase 2
Active: Unknown
PCB's Disposed: No
Pesticides Disposed: Yes
Metals Disposed: Yes
Asbestos Disposed: No
Volatile Organic Compounds Disposed: No
Semi Volatile Organic Compounds Disposed: Yes
Analytical Info Exists for Air: Air
Analytical Info Exists for Ground: Groundwater
Analytical Info Exists for Surface: Not reported
Analytical Info Exists for Sediments: Not reported
Analytical Info Exists for Surface: Surface Soil
Analytical Info Exists for Substance: Subsurface Soil
Analytical Info Exists for Waste: Not reported
Analytical Info Exists for Leachate: Not reported
Analytical Info Exists for EP Toxicity: Not reported
Analytical Info Exists for TCLP: Not reported
Threat to Environment/Public Health: Environmental/Public
Surface Water Contamination: Unknown
Surface Water Body Class: Unknown
Groundwater Contamination: Yes
Groundwater Classification: Unknown
Drinking Water Contamination: Unknown
Drinking Water Supply is Active: Unknown
Any Known Fish or Wildlife: No
Hazardous Exposure: Unknown
Site Has Controlled Access: No
Ambient Air Contamination: No
Direct Contact: Yes
EPA Hazardous Ranking System Score: 3.09
Inventory: Not reported
Nefrap: Not reported
Mailing: Not reported
Tax Map No: Not reported
Qualify: Not reported
Next Action: Not reported
Agencies: Not reported
Air: Not reported
Building: Not reported
Site Desc: Not reported
Drink: Not reported
Eptox: Not reported
Fish: Not reported
Ground: Not reported
Ground Desc: Not reported

Map ID
Direction
Distance
Elevation

MAP FINDINGS

Site

Database(s)

EDR ID Number
EPA ID Number

GRO GREEN (Continued)

S102177595

Hazardous Threat: Not reported
Haz Threat Desc: Not reported
Leachate: Not reported
Preparer: Not reported
Sediment: Not reported
Soil: Not reported
Surface: Not reported
Status: Not reported
Surface Soil: Not reported
Surface: Not reported
TCLP: Not reported
Waste: Not reported

NY MANIFEST:

EPA ID: NYD002101640
Country: USA

Mailing Info:

Name: GRO GREEN
Contact: GRO GREEN
Address: 717 ELK STREET
City/State/Zip: BUFFALO, NY 14210
Country: USA
Phone: 716-826-3300

Manifest:

Document ID: TXA0084855
Manifest Status: Completed after the designated time period for a TSDF to get a copy to the DEC
Trans1 State ID: 000000000
Trans2 State ID: 000000000
Generator Ship Date: 05/12/1989
Trans1 Recv Date: 05/12/1989
Trans2 Recv Date: / /
TSD Site Recv Date: 05/15/1989
Part A Recv Date: 07/19/1989
Part B Recv Date: 07/07/1989
Generator EPA ID: NYD002101640
Trans1 EPA ID: TXD981595556
Trans2 EPA ID: Not reported
TSDF ID: TXD982290140
Waste Code: F027 - WASTE SODIUM PENTACHLOROPHENATE SOLUTION
Quantity: 43800
Units: P - Pounds
Number of Containers: 026
Container Type: CW - Wooden boxes
Handling Method: L Landfill.
Specific Gravity: 100
Year: 1989

Document ID: TXA0084856
Manifest Status: Completed after the designated time period for a TSDF to get a copy to the DEC
Trans1 State ID: 000000000
Trans2 State ID: 000000000
Generator Ship Date: 05/13/1989
Trans1 Recv Date: 05/14/1989

Map ID
Direction
Distance
Elevation

MAP FINDINGS

Site

Database(s)

EDR ID Number
EPA ID Number

GRO GREEN (Continued)

S102177595

Trans2 Recv Date: / /
TSD Site Recv Date: 05/16/1989
Part A Recv Date: 07/19/1989
Part B Recv Date: 07/07/1989
Generator EPA ID: NYD002101640
Trans1 EPA ID: TXD981595556
Trans2 EPA ID: Not reported
TSD ID: TXD982290140
Waste Code: F027 - WASTE SODIUM PENTACHLOROPHENATE SOLUTION
Quantity: 43050
Units: P - Pounds
Number of Containers: 024
Container Type: CW - Wooden boxes
Handling Method: L Landfill.
Specific Gravity: 100
Year: 1989

Document ID: TXA0084857
Manifest Status: Completed after the designated time period for a TSD to get a copy to the DEC
Trans1 State ID: 000000000
Trans2 State ID: 000000000
Generator Ship Date: 05/13/1989
Trans1 Recv Date: 05/13/1989
Trans2 Recv Date: / /
TSD Site Recv Date: 05/16/1989
Part A Recv Date: 07/19/1989
Part B Recv Date: 07/07/1989
Generator EPA ID: NYD002101640
Trans1 EPA ID: TXD981595556
Trans2 EPA ID: Not reported
TSD ID: TXD982290140
Waste Code: F027 - WASTE SODIUM PENTACHLOROPHENATE SOLUTION
Quantity: 38400
Units: P - Pounds
Number of Containers: 021
Container Type: CW - Wooden boxes
Handling Method: L Landfill.
Specific Gravity: 100
Waste Code: F027 - WASTE SODIUM PENTACHLOROPHENATE SOLUTION
Quantity: 04000
Units: P - Pounds
Number of Containers: 004
Container Type: CF - Fiber or plastic boxes, cartons
Handling Method: L Landfill.
Specific Gravity: 100
Year: 1989

Document ID: TXA0085663
Manifest Status: Completed after the designated time period for a TSD to get a copy to the DEC
Trans1 State ID: 000000000
Trans2 State ID: 000000000
Generator Ship Date: 05/15/1989
Trans1 Recv Date: 05/15/1989
Trans2 Recv Date: / /
TSD Site Recv Date: 05/17/1989

Map ID
Direction
Distance
Elevation

MAP FINDINGS

Site

Database(s)

EDR ID Number
EPA ID Number

GRO GREEN (Continued)

S102177595

Part A Recv Date: 07/19/1989
Part B Recv Date: 07/07/1989
Generator EPA ID: NYD002101640
Trans1 EPA ID: TXD981595556
Trans2 EPA ID: Not reported
TSDF ID: TXD982290140
Waste Code: F027 - WASTE SODIUM PENTACHLOROPHENATE SOLUTION
Quantity: 18350
Units: P - Pounds
Number of Containers: 009
Container Type: CW - Wooden boxes
Handling Method: L Landfill.
Specific Gravity: 100
Waste Code: F027 - WASTE SODIUM PENTACHLOROPHENATE SOLUTION
Quantity: 10000
Units: P - Pounds
Number of Containers: 010
Container Type: CF - Fiber or plastic boxes, cartons
Handling Method: L Landfill.
Specific Gravity: 100
Waste Code: F027 - WASTE SODIUM PENTACHLOROPHENATE SOLUTION
Quantity: 00005
Units: G - Gallons (liquids only)* (8.3 pounds)
Number of Containers: 001
Container Type: DM - Metal drums, barrels
Handling Method: L Landfill.
Specific Gravity: 100
Year: 1989

Document ID: TXA0085664
Manifest Status: Completed after the designated time period for a TSDF to get a copy to the DEC
Trans1 State ID: 000000000
Trans2 State ID: 000000000
Generator Ship Date: 05/11/1989
Trans1 Recv Date: 05/11/1989
Trans2 Recv Date: / /
TSD Site Recv Date: 05/15/1989
Part A Recv Date: 07/19/1989
Part B Recv Date: 07/07/1989
Generator EPA ID: NYD002101640
Trans1 EPA ID: TXD981595556
Trans2 EPA ID: Not reported
TSDF ID: TXD982290140
Waste Code: F027 - WASTE SODIUM PENTACHLOROPHENATE SOLUTION
Quantity: 43900
Units: P - Pounds
Number of Containers: 026
Container Type: CW - Wooden boxes
Handling Method: L Landfill.
Specific Gravity: 100
Year: 1989

Document ID: TXA0085665
Manifest Status: Completed after the designated time period for a TSDF to get a copy to the DEC
Trans1 State ID: 000000000

Map ID
Direction
Distance
Elevation

MAP FINDINGS

Site

Database(s)

EDR ID Number
EPA ID Number

GRO GREEN (Continued)

S102177595

Trans2 State ID: 000000000
Generator Ship Date: 05/12/1989
Trans1 Recv Date: 05/12/1989
Trans2 Recv Date: / /
TSD Site Recv Date: 05/15/1989
Part A Recv Date: 07/19/1989
Part B Recv Date: 07/07/1989
Generator EPA ID: NYD002101640
Trans1 EPA ID: TXD981595556
Trans2 EPA ID: Not reported
TSDF ID: TXD982290140
Waste Code: F027 - WASTE SODIUM PENTACHLOROPHENATE SOLUTION
Quantity: 43400
Units: P - Pounds
Number of Containers: 026
Container Type: CW - Wooden boxes
Handling Method: L Landfill.
Specific Gravity: 100
Year: 1989

Document ID: TXA0085745
Manifest Status: Completed after the designated time period for a TSDF to get a copy to the DEC
Trans1 State ID: 000000000
Trans2 State ID: 000000000
Generator Ship Date: 05/11/1989
Trans1 Recv Date: 05/11/1989
Trans2 Recv Date: / /
TSD Site Recv Date: 05/13/1989
Part A Recv Date: 07/19/1989
Part B Recv Date: 07/07/1989
Generator EPA ID: NYD002101640
Trans1 EPA ID: TXD981595556
Trans2 EPA ID: Not reported
TSDF ID: TXD982290140
Waste Code: F027 - WASTE SODIUM PENTACHLOROPHENATE SOLUTION
Quantity: 43350
Units: P - Pounds
Number of Containers: 025
Container Type: CW - Wooden boxes
Handling Method: L Landfill.
Specific Gravity: 100
Year: 1989

Document ID: TXA0085667
Manifest Status: Completed after the designated time period for a TSDF to get a copy to the DEC
Trans1 State ID: 000000000
Trans2 State ID: 000000000
Generator Ship Date: 05/11/1989
Trans1 Recv Date: 05/14/1989
Trans2 Recv Date: / /
TSD Site Recv Date: 05/16/1989
Part A Recv Date: 07/19/1989
Part B Recv Date: 07/07/1989
Generator EPA ID: NYD002101640
Trans1 EPA ID: TXD981595556

Map ID
Direction
Distance
Elevation

MAP FINDINGS

Site

Database(s)

EDR ID Number
EPA ID Number

GRO GREEN (Continued)

S102177595

Trans2 EPA ID: Not reported
TSDF ID: TXD982290140
Waste Code: F027 - WASTE SODIUM PENTACHLOROPHENATE SOLUTION
Quantity: 39950
Units: P - Pounds
Number of Containers: 022
Container Type: CW - Wooden boxes
Handling Method: L Landfill.
Specific Gravity: 100
Year: 1989

Document ID: TXA0085668
Manifest Status: Completed after the designated time period for a TSDF to get a copy to the DEC
Trans1 State ID: 000000000
Trans2 State ID: 000000000
Generator Ship Date: 05/13/1989
Trans1 Recv Date: 05/13/1989
Trans2 Recv Date: / /
TSD Site Recv Date: 05/17/1989
Part A Recv Date: 07/19/1989
Part B Recv Date: 07/07/1989
Generator EPA ID: NYD002101640
Trans1 EPA ID: TXD981595556
Trans2 EPA ID: Not reported
TSDF ID: TXD982290140
Waste Code: F027 - WASTE SODIUM PENTACHLOROPHENATE SOLUTION
Quantity: 44900
Units: P - Pounds
Number of Containers: 026
Container Type: CW - Wooden boxes
Handling Method: L Landfill.
Specific Gravity: 100
Year: 1989

Document ID: TXA0085669
Manifest Status: Completed after the designated time period for a TSDF to get a copy to the DEC
Trans1 State ID: 000000000
Trans2 State ID: 000000000
Generator Ship Date: 05/15/1989
Trans1 Recv Date: 05/15/1989
Trans2 Recv Date: / /
TSD Site Recv Date: 05/17/1989
Part A Recv Date: 07/19/1989
Part B Recv Date: 07/07/1989
Generator EPA ID: NYD002101640
Trans1 EPA ID: TXD981595556
Trans2 EPA ID: Not reported
TSDF ID: TXD982290140
Waste Code: F027 - WASTE SODIUM PENTACHLOROPHENATE SOLUTION
Quantity: 13300
Units: P - Pounds
Number of Containers: 007
Container Type: CM - Metal boxes, cases, roll-offs
Handling Method: L Landfill.
Specific Gravity: 100

Map ID
Direction
Distance
Elevation

MAP FINDINGS

Site

Database(s)

EDR ID Number
EPA ID Number

GRO GREEN (Continued)

S102177595

Waste Code: F027 - WASTE SODIUM PENTACHLOROPHENATE SOLUTION
Quantity: 15000
Units: P - Pounds
Number of Containers: 015
Container Type: CF - Fiber or plastic boxes, cartons
Handling Method: L Landfill.
Specific Gravity: 100
Year: 1989

Document ID: TXA0085670
Manifest Status: Completed after the designated time period for a TSDF to get a copy to the DEC
Trans1 State ID: 000000000
Trans2 State ID: 000000000
Generator Ship Date: 05/10/1989
Trans1 Recv Date: 05/10/1989
Trans2 Recv Date: / /
TSD Site Recv Date: 05/12/1989
Part A Recv Date: 07/19/1989
Part B Recv Date: 07/07/1989
Generator EPA ID: NYD002101640
Trans1 EPA ID: TXD981595556
Trans2 EPA ID: Not reported
TSDF ID: TXD982290140
Waste Code: F027 - WASTE SODIUM PENTACHLOROPHENATE SOLUTION
Quantity: 43650
Units: P - Pounds
Number of Containers: 026
Container Type: CW - Wooden boxes
Handling Method: L Landfill.
Specific Gravity: 100
Year: 1989

Document ID: TXA0085744
Manifest Status: Completed after the designated time period for a TSDF to get a copy to the DEC
Trans1 State ID: 000000000
Trans2 State ID: 000000000
Generator Ship Date: 05/10/1989
Trans1 Recv Date: 05/10/1989
Trans2 Recv Date: / /
TSD Site Recv Date: 05/12/1989
Part A Recv Date: 07/19/1989
Part B Recv Date: 07/07/1989
Generator EPA ID: NYD002101640
Trans1 EPA ID: TXD981595556
Trans2 EPA ID: Not reported
TSDF ID: TXD982290140
Waste Code: F027 - WASTE SODIUM PENTACHLOROPHENATE SOLUTION
Quantity: 42850
Units: P - Pounds
Number of Containers: 026
Container Type: CW - Wooden boxes
Handling Method: L Landfill.
Specific Gravity: 100
Year: 1989

Map ID
Direction
Distance
Elevation

MAP FINDINGS

Site

Database(s)

EDR ID Number
EPA ID Number

GRO GREEN (Continued)

S102177595

Document ID: TXA0085666
Manifest Status: Completed after the designated time period for a TSDf to get a copy to the DEC
Trans1 State ID: 000000000
Trans2 State ID: 000000000
Generator Ship Date: 05/12/1989
Trans1 Recv Date: 05/12/1989
Trans2 Recv Date: / /
TSD Site Recv Date: 05/15/1989
Part A Recv Date: 07/19/1989
Part B Recv Date: 07/07/1989
Generator EPA ID: NYD002101640
Trans1 EPA ID: TXD981595556
Trans2 EPA ID: Not reported
TSDf ID: TXD982290140
Waste Code: F027 - WASTE SODIUM PENTACHLOROPHENATE SOLUTION
Quantity: 43500
Units: P - Pounds
Number of Containers: 026
Container Type: CW - Wooden boxes
Handling Method: L Landfill.
Specific Gravity: 100
Year: 1989

SPILLS:

Facility ID: 0751514
Facility Type: ER
DER Facility ID: 77640
Site ID: 394520
DEC Region: 9
Spill Date: 3/6/2008
Spill Number/Closed Date: 0751514 / 6/2/2008
Spill Cause: Equipment Failure
Spill Class: Known release with minimal potential for fire or hazard. DEC Response.
Willing Responsible Party. Corrective action taken.
SWIS: 1502
Investigator: jfotto
Referred To: Not reported
Reported to Dept: 3/6/2008
CID: Not reported
Water Affected: Not reported
Spill Source: Commercial Vehicle
Spill Notifier: Other
Cleanup Ceased: Not reported
Cleanup Meets Std: True
Last Inspection: 3/11/2008
Recommended Penalty: False
UST Trust: False
Remediation Phase: 0
Date Entered In Computer: 3/6/2008
Spill Record Last Update: 6/2/2008
Spiller Name: Not reported
Spiller Company: JP DUNMIRE
Spiller Address: Not reported
Spiller City,St,Zip: NY
Spiller Company: 999
Contact Name: LISA PETERSON
Contact Phone: (800) 432-4911

Map ID
Direction
Distance
Elevation

MAP FINDINGS

Site

Database(s)

EDR ID Number
EPA ID Number

GRO GREEN (Continued)

S102177595

DEC Memo: 03/06/08 JFO ON SITE MET WITH DEKE AND CREW FROM OP-TECH. THE SPILL IS ALL OVER THE GRAVEL PARKING LOT. SOME REACHED THE STORM SEWER AND WAS VACCED OUT. THEY ARE PADDING UP OIL ON THE STANDING WATER IN THE LOT. THEY WILL LEAVE BOOMS IN THE SEWER AND CHECK SITE NEXT WEEK.03/11/08 JFO ON SITE MET WITH KEVIN CANNON AND OWNER CARL INMAN. OP-TECH WILL REMOVE THE BOOMS FROM THE STORM SEWERS. RECEIPTS FOR 4-5 DRUMS TO FOLLOW.06/02/08 JFO REC'D THE DISPOSAL RECEIPTS FOR 5 DRUMS, 3 SOLIDS AND 2 LIQUIDS. NO FURTHER ACTION REQUIRED.CLOSED

Remarks: TRUCK LOST CROSSOVER LINE SPILLED ABOUT 25, PAVED PARKING LOT SOME GOT INTO THE STORM DRAIN.

Material:

Site ID: 394520
Operable Unit ID: 1151475
Operable Unit: 01
Material ID: 2142201
Material Code: 0008
Material Name: Diesel
Case No.: Not reported
Material FA: Petroleum
Quantity: 25
Units: Gallons
Recovered: 20
Resource Affected: Not reported
Oxygenate: False

Tank Test:

Facility ID: 0375517
Facility Type: ER
DER Facility ID: 77640
Site ID: 84417
DEC Region: 9
Spill Date: 3/26/2004
Spill Number/Closed Date: 0375517 / 3/30/2004
Spill Cause: Unknown
Spill Class: Possible release with minimal potential for fire or hazard or Known release with no damage. No DEC Response. No corrective action required.

SWIS: 1502
Investigator: MXFRANKS
Referred To: Not reported
Reported to Dept: 3/26/2004
CID: Not reported
Water Affected: Not reported
Spill Source: Commercial/Industrial
Spill Notifier: Fire Department
Cleanup Ceased: Not reported
Cleanup Meets Std: True
Last Inspection: 3/26/2004
Recommended Penalty: False
UST Trust: False
Remediation Phase: 0
Date Entered In Computer: 3/26/2004
Spill Record Last Update: 3/30/2004
Spiller Name: GERALD FARNHAM

Map ID
Direction
Distance
Elevation

MAP FINDINGS

Site

Database(s)

EDR ID Number
EPA ID Number

GRO GREEN (Continued)

S102177595

Spiller Company: MIDLAND ASPHALT
Spiller Address: 640 YOUNG ST
Spiller City,St,Zip: TONAWANDA, NY 14150-0388
Spiller Company: 001
Contact Name: GERALD FARNHAM
Contact Phone: (716) 692-0730
DEC Memo: Prior to Sept, 2004 data translation this spill Lead_DEC Field was "MF"03/26/04: MF S/I/ENGINE 6, WALT COAKLER, CHIEF/JOE SMITH & GERALD FARNHAM, MIDLALD ASPHALT. HEATING OIL FOR CLOSED HEATING SYSTEM FOR ASPHALT TANKS LEAKED & COUGHT FIRE IN HEATING SHED. FD PUT OUT THE FIRE. RUNOFF TO BSA (THEY WERE NOTIFIED). THE FD & I WAS GIVEN A COPY OF THE MSDS. BRIEFED LARRY SITZMAN. NO FURTHER ACTION NECESSARY.
Remarks: HAZMAT LEVEL I FIRE ONGOING. SOME SORT OF OIL - UN-3257 ONLY ID AT TIME OF CALL. MAIN BODY OF FIRE KNOCKED DOWN. PRODUCT ESCAPED, QUANTITY UNKNOWN.

Material:

Site ID: 84417
Operable Unit ID: 884462
Operable Unit: 01
Material ID: 494701
Material Code: 1370A
Material Name: PARATHERM-NF
Case No.: Not reported
Material FA: Other
Quantity: 240
Units: Gallons
Recovered: No
Resource Affected: Not reported
Oxygenate: False

Tank Test:

Facility ID: 9009793
Facility Type: ER
DER Facility ID: 77640
Site ID: 84418
DEC Region: 9
Spill Date: 12/10/1990
Spill Number/Closed Date: 9009793 / 2/26/1991
Spill Cause: Housekeeping
Spill Class: Not reported
SWIS: 1502
Investigator: MJHINTON
Referred To: Not reported
Reported to Dept: 12/10/1990
CID: Not reported
Water Affected: Not reported
Spill Source: Commercial/Industrial
Spill Notifier: Citizen
Cleanup Ceased: 2/26/1991
Cleanup Meets Std: True
Last Inspection: Not reported
Recommended Penalty: False
UST Trust: False
Remediation Phase: 0

Map ID
Direction
Distance
Elevation

MAP FINDINGS

Site

Database(s)

EDR ID Number
EPA ID Number

GRO GREEN (Continued)

S102177595

Date Entered In Computer: 12/10/1990
Spill Record Last Update: 2/27/1991
Spiller Name: Not reported
Spiller Company: ULTRA LAWN CARE
Spiller Address: 717 ELK STREET
Spiller City,St,Zip: BUFFALO, NY
Spiller Company: 001
Contact Name: Not reported
Contact Phone: Not reported
DEC Memo: Prior to Sept, 2004 data translation this spill Lead_DEC Field was
"MJH"12/10/90: FOLLOWUP ON FERTILIZER REFERRED TO PEST. UNIT BSA
NOTIFIED ON LEAD PAINT DUMPING, P. BEUCHI NOTIFIED REGARDING IMPROPER
DISPOSAL PRACTICES.02/26/91: NO ACTION BY SPILL UNIT FOLLOWUP
REFERRED TO S&HW,PESTICIDES AND LAW ENFORCEMENT.09/29/95: This is
additional information about material spilled from the translation of
the old spill file: LED PAINT, FERTILIZE.
Remarks: EMPLOYEE REPORTS IMPROPER PRACTICES REGARDING HANDLING DISPOSAL AND
CLEANUP OF SPILLS OF FERTILIZER AND LEAD PAINT RESIDUE
Material:
Tank Test:

Count: 30 records.

ORPHAN SUMMARY

City	EDR ID	Site Name	Site Address	Zip	Database(s)
BUFFALO	S104953303	CITY OF BFLO PARKS DEPT	ROUTE 198 SCAJAQUADA EXPR		NY Spills
BUFFALO	S104278929	BUFFALO POLICE RADIO TOWE	ROUTE 198 WB		NY LTANKS
BUFFALO	S102178515	TAR ON ROAD	ROUTE 198		NY Spills
BUFFALO	S102175597	BRENTON - BLUE LIQUID	ROUTE 198		NY Spills
BUFFALO	S100493920	UNKNOWN TRUCK	ROUTE 198 EAST		NY LTANKS
BUFFALO	S109581915	OIL ON ROAD	ROUTE 33 AT HUMBOLDT		NY Spills
BUFFALO	S102178777	OIL ON ROUTE 33 WESTBOUND	ROUTE 33 WEST		NY Spills
BUFFALO	S102177197	MOTOR OIL ON KENSINGTON	ROUTE 33		NY Spills
BUFFALO	S102176980	LOSURDO FOOD TRUCK	ROUTE 33 - KENSINGTON EXP		NY Spills
BUFFALO	S102175440	NSYDOT PUMPHOUSE RT. 33	ROUTE 33		NY Spills
BUFFALO	S103562349	KIELSA TANKER	ROUTE 5 - BUFFALO HARBOR		NY Spills
BUFFALO	S103562348	TANKER KIISLA	ROUTE 5 - LAKE ERIE		NY Spills
BUFFALO	S102447806	OIL ON SKYWAY	ROUTE 5 - SKYWAY NB		NY Spills
BUFFALO	S102447738	TRUCK ON SKYWAY	ROUTE 5 - SKYWAY		NY Spills
BUFFALO	S102178402	FICEL TRUCKING	ROUTE 5		NY Spills
BUFFALO	S102174029	SKYWAY CONTRACTOR	ROUTE 5 SKYWAY		NY Spills
BUFFALO	S102176984	COKE BREEZE	ROUTE 5, FURHMAN		NY Spills
BUFFALO	S102175659	SCAJAQUADA EXPRY. OIL	ROUTE 98		NY Spills
BUFFALO	S107407885	INTEGRATED WASTE SYSTEM	FUHRMANN BLVD. - ROUTE 5		NY Spills
BUFFALO	S103273838	WASTE OIL NEAR RR YARD	FUHRMANN BLVD - ROUTE 5		NY Spills
BUFFALO	S102176781	ABANDONED DRUM	FURHMAN BLVD - ROUTE 5		NY Spills
BUFFALO	S103562576	MARK TWAIN MV NY9104GH	FURHMAN BLVD - ROUTE 5		NY Spills
BUFFALO	S102177361	AT-6 AIRCRAFT	NIAGARA RIVER - ROUTE 5		NY Spills
BUFFALO	1001233130	NYSDOT BIN 1001569	NY RTE 5 BRG OVER SERVICE RD D	14203	RCRA NonGen / NLR, NY MANIFEST
BUFFALO	1001233128	NYSDOT BIN 1001539	NY RTE 5 BRG OVER SERVICE RD C	14203	RCRA NonGen / NLR, NY MANIFEST
CHEEKTOWAGA	1012186333	NYSDOT BIN 1042640	RTE 240 OVER NOR SO/D&H/	14206	RCRA-LQG
CHEEKTOWAGA	1009399881	NYSDOT BIN 1042509	RTE 277 OVER NORFOLK	14227	RCRA-LQG, NY MANIFEST
DELEVAN	1001482780	NYSDOT BIN 1-01179-0	RTE 16 BRG OVER ELTON CRK	14042	RCRA NonGen / NLR, NY MANIFEST
WEST SENECA	1001233135	NYSDOT BIN 1047689	RAMP E BRG OVER RTE 400	14224	RCRA NonGen / NLR, NY MANIFEST
WEST SENECA	1001233134	NYSDOT BIN 1060670	UNION RD BRG OVER RTE 400	14224	RCRA NonGen / NLR, NY MANIFEST

GOVERNMENT RECORDS SEARCHED / DATA CURRENCY TRACKING

To maintain currency of the following federal and state databases, EDR contacts the appropriate governmental agency on a monthly or quarterly basis, as required.

Number of Days to Update: Provides confirmation that EDR is reporting records that have been updated within 90 days from the date the government agency made the information available to the public.

STANDARD ENVIRONMENTAL RECORDS

Federal NPL site list

NPL: National Priority List

National Priorities List (Superfund). The NPL is a subset of CERCLIS and identifies over 1,200 sites for priority cleanup under the Superfund Program. NPL sites may encompass relatively large areas. As such, EDR provides polygon coverage for over 1,000 NPL site boundaries produced by EPA's Environmental Photographic Interpretation Center (EPIC) and regional EPA offices.

Date of Government Version: 10/25/2013	Source: EPA
Date Data Arrived at EDR: 11/11/2013	Telephone: N/A
Date Made Active in Reports: 01/28/2014	Last EDR Contact: 10/08/2014
Number of Days to Update: 78	Next Scheduled EDR Contact: 01/19/2015
	Data Release Frequency: Quarterly

NPL Site Boundaries

Sources:

EPA's Environmental Photographic Interpretation Center (EPIC)
Telephone: 202-564-7333

EPA Region 1
Telephone 617-918-1143

EPA Region 6
Telephone: 214-655-6659

EPA Region 3
Telephone 215-814-5418

EPA Region 7
Telephone: 913-551-7247

EPA Region 4
Telephone 404-562-8033

EPA Region 8
Telephone: 303-312-6774

EPA Region 5
Telephone 312-886-6686

EPA Region 9
Telephone: 415-947-4246

EPA Region 10
Telephone 206-553-8665

Proposed NPL: Proposed National Priority List Sites

A site that has been proposed for listing on the National Priorities List through the issuance of a proposed rule in the Federal Register. EPA then accepts public comments on the site, responds to the comments, and places on the NPL those sites that continue to meet the requirements for listing.

Date of Government Version: 10/25/2013	Source: EPA
Date Data Arrived at EDR: 11/11/2013	Telephone: N/A
Date Made Active in Reports: 01/28/2014	Last EDR Contact: 10/08/2014
Number of Days to Update: 78	Next Scheduled EDR Contact: 01/19/2015
	Data Release Frequency: Quarterly

NPL LIENS: Federal Superfund Liens

Federal Superfund Liens. Under the authority granted the USEPA by CERCLA of 1980, the USEPA has the authority to file liens against real property in order to recover remedial action expenditures or when the property owner received notification of potential liability. USEPA compiles a listing of filed notices of Superfund Liens.

Date of Government Version: 10/15/1991	Source: EPA
Date Data Arrived at EDR: 02/02/1994	Telephone: 202-564-4267
Date Made Active in Reports: 03/30/1994	Last EDR Contact: 08/15/2011
Number of Days to Update: 56	Next Scheduled EDR Contact: 11/28/2011
	Data Release Frequency: No Update Planned

GOVERNMENT RECORDS SEARCHED / DATA CURRENCY TRACKING

Federal Delisted NPL site list

DELISTED NPL: National Priority List Deletions

The National Oil and Hazardous Substances Pollution Contingency Plan (NCP) establishes the criteria that the EPA uses to delete sites from the NPL. In accordance with 40 CFR 300.425(e), sites may be deleted from the NPL where no further response is appropriate.

Date of Government Version: 10/25/2013	Source: EPA
Date Data Arrived at EDR: 11/11/2013	Telephone: N/A
Date Made Active in Reports: 01/28/2014	Last EDR Contact: 10/08/2014
Number of Days to Update: 78	Next Scheduled EDR Contact: 01/19/2015
	Data Release Frequency: Quarterly

Federal CERCLIS list

CERCLIS: Comprehensive Environmental Response, Compensation, and Liability Information System

CERCLIS contains data on potentially hazardous waste sites that have been reported to the USEPA by states, municipalities, private companies and private persons, pursuant to Section 103 of the Comprehensive Environmental Response, Compensation, and Liability Act (CERCLA). CERCLIS contains sites which are either proposed to or on the National Priorities List (NPL) and sites which are in the screening and assessment phase for possible inclusion on the NPL.

Date of Government Version: 10/25/2013	Source: EPA
Date Data Arrived at EDR: 11/11/2013	Telephone: 703-412-9810
Date Made Active in Reports: 02/13/2014	Last EDR Contact: 08/28/2014
Number of Days to Update: 94	Next Scheduled EDR Contact: 12/08/2014
	Data Release Frequency: Quarterly

FEDERAL FACILITY: Federal Facility Site Information listing

A listing of National Priority List (NPL) and Base Realignment and Closure (BRAC) sites found in the Comprehensive Environmental Response, Compensation and Liability Information System (CERCLIS) Database where EPA Federal Facilities Restoration and Reuse Office is involved in cleanup activities.

Date of Government Version: 07/21/2014	Source: Environmental Protection Agency
Date Data Arrived at EDR: 10/07/2014	Telephone: 703-603-8704
Date Made Active in Reports: 10/20/2014	Last EDR Contact: 10/07/2014
Number of Days to Update: 13	Next Scheduled EDR Contact: 01/19/2015
	Data Release Frequency: Varies

Federal CERCLIS NFRAP site List

CERCLIS-NFRAP: CERCLIS No Further Remedial Action Planned

Archived sites are sites that have been removed and archived from the inventory of CERCLIS sites. Archived status indicates that, to the best of EPA's knowledge, assessment at a site has been completed and that EPA has determined no further steps will be taken to list this site on the National Priorities List (NPL), unless information indicates this decision was not appropriate or other considerations require a recommendation for listing at a later time. This decision does not necessarily mean that there is no hazard associated with a given site; it only means that, based upon available information, the location is not judged to be a potential NPL site.

Date of Government Version: 10/25/2013	Source: EPA
Date Data Arrived at EDR: 11/11/2013	Telephone: 703-412-9810
Date Made Active in Reports: 02/13/2014	Last EDR Contact: 08/28/2014
Number of Days to Update: 94	Next Scheduled EDR Contact: 12/08/2014
	Data Release Frequency: Quarterly

Federal RCRA CORRACTS facilities list

CORRACTS: Corrective Action Report

CORRACTS identifies hazardous waste handlers with RCRA corrective action activity.

GOVERNMENT RECORDS SEARCHED / DATA CURRENCY TRACKING

Date of Government Version: 06/10/2014
Date Data Arrived at EDR: 07/02/2014
Date Made Active in Reports: 09/18/2014
Number of Days to Update: 78

Source: EPA
Telephone: 800-424-9346
Last EDR Contact: 10/01/2014
Next Scheduled EDR Contact: 01/12/2015
Data Release Frequency: Quarterly

Federal RCRA non-CORRACTS TSD facilities list

RCRA-TSDF: RCRA - Treatment, Storage and Disposal

RCRAInfo is EPA's comprehensive information system, providing access to data supporting the Resource Conservation and Recovery Act (RCRA) of 1976 and the Hazardous and Solid Waste Amendments (HSWA) of 1984. The database includes selective information on sites which generate, transport, store, treat and/or dispose of hazardous waste as defined by the Resource Conservation and Recovery Act (RCRA). Transporters are individuals or entities that move hazardous waste from the generator offsite to a facility that can recycle, treat, store, or dispose of the waste. TSDFs treat, store, or dispose of the waste.

Date of Government Version: 06/10/2014
Date Data Arrived at EDR: 07/02/2014
Date Made Active in Reports: 09/18/2014
Number of Days to Update: 78

Source: Environmental Protection Agency
Telephone: (212) 637-3660
Last EDR Contact: 10/01/2014
Next Scheduled EDR Contact: 01/12/2015
Data Release Frequency: Quarterly

Federal RCRA generators list

RCRA-LQG: RCRA - Large Quantity Generators

RCRAInfo is EPA's comprehensive information system, providing access to data supporting the Resource Conservation and Recovery Act (RCRA) of 1976 and the Hazardous and Solid Waste Amendments (HSWA) of 1984. The database includes selective information on sites which generate, transport, store, treat and/or dispose of hazardous waste as defined by the Resource Conservation and Recovery Act (RCRA). Large quantity generators (LQGs) generate over 1,000 kilograms (kg) of hazardous waste, or over 1 kg of acutely hazardous waste per month.

Date of Government Version: 06/10/2014
Date Data Arrived at EDR: 07/02/2014
Date Made Active in Reports: 09/18/2014
Number of Days to Update: 78

Source: Environmental Protection Agency
Telephone: (212) 637-3660
Last EDR Contact: 10/01/2014
Next Scheduled EDR Contact: 01/12/2015
Data Release Frequency: Quarterly

RCRA-SQG: RCRA - Small Quantity Generators

RCRAInfo is EPA's comprehensive information system, providing access to data supporting the Resource Conservation and Recovery Act (RCRA) of 1976 and the Hazardous and Solid Waste Amendments (HSWA) of 1984. The database includes selective information on sites which generate, transport, store, treat and/or dispose of hazardous waste as defined by the Resource Conservation and Recovery Act (RCRA). Small quantity generators (SQGs) generate between 100 kg and 1,000 kg of hazardous waste per month.

Date of Government Version: 06/10/2014
Date Data Arrived at EDR: 07/02/2014
Date Made Active in Reports: 09/18/2014
Number of Days to Update: 78

Source: Environmental Protection Agency
Telephone: (212) 637-3660
Last EDR Contact: 10/01/2014
Next Scheduled EDR Contact: 01/12/2015
Data Release Frequency: Quarterly

RCRA-CESQG: RCRA - Conditionally Exempt Small Quantity Generators

RCRAInfo is EPA's comprehensive information system, providing access to data supporting the Resource Conservation and Recovery Act (RCRA) of 1976 and the Hazardous and Solid Waste Amendments (HSWA) of 1984. The database includes selective information on sites which generate, transport, store, treat and/or dispose of hazardous waste as defined by the Resource Conservation and Recovery Act (RCRA). Conditionally exempt small quantity generators (CESQGs) generate less than 100 kg of hazardous waste, or less than 1 kg of acutely hazardous waste per month.

Date of Government Version: 06/10/2014
Date Data Arrived at EDR: 07/02/2014
Date Made Active in Reports: 09/18/2014
Number of Days to Update: 78

Source: Environmental Protection Agency
Telephone: (212) 637-3660
Last EDR Contact: 10/01/2014
Next Scheduled EDR Contact: 01/12/2015
Data Release Frequency: Varies

GOVERNMENT RECORDS SEARCHED / DATA CURRENCY TRACKING

Federal institutional controls / engineering controls registries

US ENG CONTROLS: Engineering Controls Sites List

A listing of sites with engineering controls in place. Engineering controls include various forms of caps, building foundations, liners, and treatment methods to create pathway elimination for regulated substances to enter environmental media or effect human health.

Date of Government Version: 09/18/2014	Source: Environmental Protection Agency
Date Data Arrived at EDR: 09/19/2014	Telephone: 703-603-0695
Date Made Active in Reports: 10/20/2014	Last EDR Contact: 09/08/2014
Number of Days to Update: 31	Next Scheduled EDR Contact: 12/22/2014
	Data Release Frequency: Varies

US INST CONTROL: Sites with Institutional Controls

A listing of sites with institutional controls in place. Institutional controls include administrative measures, such as groundwater use restrictions, construction restrictions, property use restrictions, and post remediation care requirements intended to prevent exposure to contaminants remaining on site. Deed restrictions are generally required as part of the institutional controls.

Date of Government Version: 09/18/2014	Source: Environmental Protection Agency
Date Data Arrived at EDR: 09/19/2014	Telephone: 703-603-0695
Date Made Active in Reports: 10/20/2014	Last EDR Contact: 09/08/2014
Number of Days to Update: 31	Next Scheduled EDR Contact: 12/22/2014
	Data Release Frequency: Varies

LUCIS: Land Use Control Information System

LUCIS contains records of land use control information pertaining to the former Navy Base Realignment and Closure properties.

Date of Government Version: 08/29/2014	Source: Department of the Navy
Date Data Arrived at EDR: 10/09/2014	Telephone: 843-820-7326
Date Made Active in Reports: 10/20/2014	Last EDR Contact: 08/14/2014
Number of Days to Update: 11	Next Scheduled EDR Contact: 12/01/2014
	Data Release Frequency: Varies

Federal ERNS list

ERNS: Emergency Response Notification System

Emergency Response Notification System. ERNS records and stores information on reported releases of oil and hazardous substances.

Date of Government Version: 09/30/2013	Source: National Response Center, United States Coast Guard
Date Data Arrived at EDR: 10/01/2013	Telephone: 202-267-2180
Date Made Active in Reports: 12/06/2013	Last EDR Contact: 09/30/2014
Number of Days to Update: 66	Next Scheduled EDR Contact: 01/12/2015
	Data Release Frequency: Annually

State- and tribal - equivalent CERCLIS

SHWS: Inactive Hazardous Waste Disposal Sites in New York State

Referred to as the State Superfund Program, the Inactive Hazardous Waste Disposal Site Remedial Program is the cleanup program for inactive hazardous waste sites and now includes hazardous substance sites

Date of Government Version: 07/16/2014	Source: Department of Environmental Conservation
Date Data Arrived at EDR: 07/17/2014	Telephone: 518-402-9622
Date Made Active in Reports: 08/14/2014	Last EDR Contact: 09/25/2014
Number of Days to Update: 28	Next Scheduled EDR Contact: 12/01/2014
	Data Release Frequency: Annually

GOVERNMENT RECORDS SEARCHED / DATA CURRENCY TRACKING

VAPOR REOPENED: Vapor Intrusion Legacy Site List

New York is currently re-evaluating previous assumptions and decisions regarding the potential for soil vapor intrusion exposures at sites. As a result, all past, current, and future contaminated sites will be evaluated to determine whether these sites have the potential for exposures related to soil vapor intrusion.

Date of Government Version: 04/01/2014	Source: Department of Environmental Conservation
Date Data Arrived at EDR: 05/22/2014	Telephone: 518-402-9814
Date Made Active in Reports: 06/13/2014	Last EDR Contact: 08/22/2014
Number of Days to Update: 22	Next Scheduled EDR Contact: 12/01/2014
	Data Release Frequency: Varies

State and tribal landfill and/or solid waste disposal site lists

SWF/LF: Facility Register

Solid Waste Facilities/Landfill Sites. SWF/LF type records typically contain an inventory of solid waste disposal facilities or landfills in a particular state. Depending on the state, these may be active or inactive facilities or open dumps that failed to meet RCRA Subtitle D Section 4004 criteria for solid waste landfills or disposal sites.

Date of Government Version: 07/08/2014	Source: Department of Environmental Conservation
Date Data Arrived at EDR: 07/10/2014	Telephone: 518-457-2051
Date Made Active in Reports: 08/14/2014	Last EDR Contact: 10/06/2014
Number of Days to Update: 35	Next Scheduled EDR Contact: 01/19/2015
	Data Release Frequency: Semi-Annually

State and tribal leaking storage tank lists

LTANKS: Spills Information Database

Leaking Storage Tank Incident Reports. These records contain an inventory of reported leaking storage tank incidents reported from 4/1/86 through the most recent update. They can be either leaking underground storage tanks or leaking aboveground storage tanks. The causes of the incidents are tank test failures, tank failures or tank overfills.

Date of Government Version: 05/19/2014	Source: Department of Environmental Conservation
Date Data Arrived at EDR: 05/22/2014	Telephone: 518-402-9549
Date Made Active in Reports: 06/11/2014	Last EDR Contact: 08/19/2014
Number of Days to Update: 20	Next Scheduled EDR Contact: 12/01/2014
	Data Release Frequency: Varies

HIST LTANKS: Listing of Leaking Storage Tanks

A listing of leaking underground and aboveground storage tanks. The causes of the incidents are tank test failures, tank failures or tank overfills. In 2002, the Department of Environmental Conservation stopped providing updates to its original Spills Information Database. This database includes fields that are no longer available from the NYDEC as of January 1, 2002. Current information may be found in the NY LTANKS database. Department of Environmental Conservation.

Date of Government Version: 01/01/2002	Source: Department of Environmental Conservation
Date Data Arrived at EDR: 07/08/2005	Telephone: 518-402-9549
Date Made Active in Reports: 07/14/2005	Last EDR Contact: 07/07/2005
Number of Days to Update: 6	Next Scheduled EDR Contact: N/A
	Data Release Frequency: No Update Planned

INDIAN LUST R6: Leaking Underground Storage Tanks on Indian Land

LUSTs on Indian land in New Mexico and Oklahoma.

Date of Government Version: 05/14/2014	Source: EPA Region 6
Date Data Arrived at EDR: 05/15/2014	Telephone: 214-665-6597
Date Made Active in Reports: 07/15/2014	Last EDR Contact: 10/27/2014
Number of Days to Update: 61	Next Scheduled EDR Contact: 02/09/2015
	Data Release Frequency: Varies

GOVERNMENT RECORDS SEARCHED / DATA CURRENCY TRACKING

INDIAN LUST R10: Leaking Underground Storage Tanks on Indian Land
LUSTs on Indian land in Alaska, Idaho, Oregon and Washington.

Date of Government Version: 05/20/2014	Source: EPA Region 10
Date Data Arrived at EDR: 06/10/2014	Telephone: 206-553-2857
Date Made Active in Reports: 08/22/2014	Last EDR Contact: 10/27/2014
Number of Days to Update: 73	Next Scheduled EDR Contact: 02/09/2015
	Data Release Frequency: Quarterly

INDIAN LUST R9: Leaking Underground Storage Tanks on Indian Land
LUSTs on Indian land in Arizona, California, New Mexico and Nevada

Date of Government Version: 03/01/2013	Source: Environmental Protection Agency
Date Data Arrived at EDR: 03/01/2013	Telephone: 415-972-3372
Date Made Active in Reports: 04/12/2013	Last EDR Contact: 10/27/2014
Number of Days to Update: 42	Next Scheduled EDR Contact: 02/09/2015
	Data Release Frequency: Quarterly

INDIAN LUST R8: Leaking Underground Storage Tanks on Indian Land
LUSTs on Indian land in Colorado, Montana, North Dakota, South Dakota, Utah and Wyoming.

Date of Government Version: 08/13/2014	Source: EPA Region 8
Date Data Arrived at EDR: 08/15/2014	Telephone: 303-312-6271
Date Made Active in Reports: 08/22/2014	Last EDR Contact: 10/27/2014
Number of Days to Update: 7	Next Scheduled EDR Contact: 02/09/2015
	Data Release Frequency: Quarterly

INDIAN LUST R7: Leaking Underground Storage Tanks on Indian Land
LUSTs on Indian land in Iowa, Kansas, and Nebraska

Date of Government Version: 05/22/2014	Source: EPA Region 7
Date Data Arrived at EDR: 08/22/2014	Telephone: 913-551-7003
Date Made Active in Reports: 09/18/2014	Last EDR Contact: 10/27/2014
Number of Days to Update: 27	Next Scheduled EDR Contact: 02/09/2015
	Data Release Frequency: Varies

INDIAN LUST R4: Leaking Underground Storage Tanks on Indian Land
LUSTs on Indian land in Florida, Mississippi and North Carolina.

Date of Government Version: 07/30/2014	Source: EPA Region 4
Date Data Arrived at EDR: 08/12/2014	Telephone: 404-562-8677
Date Made Active in Reports: 08/22/2014	Last EDR Contact: 10/27/2014
Number of Days to Update: 10	Next Scheduled EDR Contact: 02/09/2015
	Data Release Frequency: Semi-Annually

INDIAN LUST R1: Leaking Underground Storage Tanks on Indian Land
A listing of leaking underground storage tank locations on Indian Land.

Date of Government Version: 02/01/2013	Source: EPA Region 1
Date Data Arrived at EDR: 05/01/2013	Telephone: 617-918-1313
Date Made Active in Reports: 11/01/2013	Last EDR Contact: 08/01/2014
Number of Days to Update: 184	Next Scheduled EDR Contact: 11/10/2014
	Data Release Frequency: Varies

INDIAN LUST R5: Leaking Underground Storage Tanks on Indian Land
Leaking underground storage tanks located on Indian Land in Michigan, Minnesota and Wisconsin.

Date of Government Version: 08/04/2014	Source: EPA, Region 5
Date Data Arrived at EDR: 08/05/2014	Telephone: 312-886-7439
Date Made Active in Reports: 08/22/2014	Last EDR Contact: 10/27/2014
Number of Days to Update: 17	Next Scheduled EDR Contact: 02/09/2015
	Data Release Frequency: Varies

GOVERNMENT RECORDS SEARCHED / DATA CURRENCY TRACKING

State and tribal registered storage tank lists

TANKS: Storage Tank Facility Listing

This database contains records of facilities that are or have been regulated under Bulk Storage Program. Tank information for these facilities may not be releasable by the state agency.

Date of Government Version: 07/01/2014	Source: Department of Environmental Conservation
Date Data Arrived at EDR: 07/02/2014	Telephone: 518-402-9543
Date Made Active in Reports: 08/14/2014	Last EDR Contact: 10/01/2014
Number of Days to Update: 43	Next Scheduled EDR Contact: 01/12/2015
	Data Release Frequency: Quarterly

UST: Petroleum Bulk Storage (PBS) Database

Facilities that have petroleum storage capacities in excess of 1,100 gallons and less than 400,000 gallons.

Date of Government Version: 07/01/2014	Source: Department of Environmental Conservation
Date Data Arrived at EDR: 07/02/2014	Telephone: 518-402-9549
Date Made Active in Reports: 08/21/2014	Last EDR Contact: 10/01/2014
Number of Days to Update: 50	Next Scheduled EDR Contact: 01/12/2015
	Data Release Frequency: No Update Planned

CBS UST: Chemical Bulk Storage Database

Facilities that store regulated hazardous substances in underground tanks of any size

Date of Government Version: 01/01/2002	Source: NYSDEC
Date Data Arrived at EDR: 02/20/2002	Telephone: 518-402-9549
Date Made Active in Reports: 03/22/2002	Last EDR Contact: 10/24/2005
Number of Days to Update: 30	Next Scheduled EDR Contact: 01/23/2006
	Data Release Frequency: No Update Planned

MOSF UST: Major Oil Storage Facilities Database

Facilities that may be onshore facilities or vessels, with petroleum storage capacities of 400,000 gallons or greater.

Date of Government Version: 01/01/2002	Source: NYSDEC
Date Data Arrived at EDR: 02/20/2002	Telephone: 518-402-9549
Date Made Active in Reports: 03/22/2002	Last EDR Contact: 07/25/2005
Number of Days to Update: 30	Next Scheduled EDR Contact: 10/24/2005
	Data Release Frequency: No Update Planned

AST: Petroleum Bulk Storage

Registered Aboveground Storage Tanks.

Date of Government Version: 07/01/2014	Source: Department of Environmental Conservation
Date Data Arrived at EDR: 07/02/2014	Telephone: 518-402-9549
Date Made Active in Reports: 08/21/2014	Last EDR Contact: 10/01/2014
Number of Days to Update: 50	Next Scheduled EDR Contact: 01/12/2015
	Data Release Frequency: No Update Planned

CBS AST: Chemical Bulk Storage Database

Facilities that store regulated hazardous substances in aboveground tanks with capacities of 185 gallons or greater, and/or in underground tanks of any size.

Date of Government Version: 01/01/2002	Source: NYSDEC
Date Data Arrived at EDR: 02/20/2002	Telephone: 518-402-9549
Date Made Active in Reports: 03/22/2002	Last EDR Contact: 07/25/2005
Number of Days to Update: 30	Next Scheduled EDR Contact: 10/24/2005
	Data Release Frequency: No Update Planned

GOVERNMENT RECORDS SEARCHED / DATA CURRENCY TRACKING

MOSF AST: Major Oil Storage Facilities Database

Facilities that may be onshore facilities or vessels, with petroleum storage capacities of 400,000 gallons or greater.

Date of Government Version: 01/01/2002
Date Data Arrived at EDR: 02/20/2002
Date Made Active in Reports: 03/22/2002
Number of Days to Update: 30

Source: NYSDEC
Telephone: 518-402-9549
Last EDR Contact: 07/25/2005
Next Scheduled EDR Contact: 10/24/2005
Data Release Frequency: No Update Planned

CBS: Chemical Bulk Storage Site Listing

These facilities store regulated hazardous substances in aboveground tanks with capacities of 185 gallons or greater, and/or in underground tanks of any size

Date of Government Version: 07/01/2014
Date Data Arrived at EDR: 07/02/2014
Date Made Active in Reports: 08/21/2014
Number of Days to Update: 50

Source: Department of Environmental Conservation
Telephone: 518-402-9549
Last EDR Contact: 10/01/2014
Next Scheduled EDR Contact: 01/12/2015
Data Release Frequency: Quarterly

MOSF: Major Oil Storage Facility Site Listing

These facilities may be onshore facilities or vessels, with petroleum storage capacities of 400,000 gallons or greater.

Date of Government Version: 07/01/2014
Date Data Arrived at EDR: 07/02/2014
Date Made Active in Reports: 08/21/2014
Number of Days to Update: 50

Source: Department of Environmental Conservation
Telephone: 518-402-9549
Last EDR Contact: 10/01/2014
Next Scheduled EDR Contact: 01/12/2015
Data Release Frequency: Quarterly

INDIAN UST R1: Underground Storage Tanks on Indian Land

The Indian Underground Storage Tank (UST) database provides information about underground storage tanks on Indian land in EPA Region 1 (Connecticut, Maine, Massachusetts, New Hampshire, Rhode Island, Vermont and ten Tribal Nations).

Date of Government Version: 02/01/2013
Date Data Arrived at EDR: 05/01/2013
Date Made Active in Reports: 01/27/2014
Number of Days to Update: 271

Source: EPA, Region 1
Telephone: 617-918-1313
Last EDR Contact: 08/01/2014
Next Scheduled EDR Contact: 11/10/2014
Data Release Frequency: Varies

INDIAN UST R4: Underground Storage Tanks on Indian Land

The Indian Underground Storage Tank (UST) database provides information about underground storage tanks on Indian land in EPA Region 4 (Alabama, Florida, Georgia, Kentucky, Mississippi, North Carolina, South Carolina, Tennessee and Tribal Nations)

Date of Government Version: 07/30/2014
Date Data Arrived at EDR: 08/12/2014
Date Made Active in Reports: 08/22/2014
Number of Days to Update: 10

Source: EPA Region 4
Telephone: 404-562-9424
Last EDR Contact: 10/27/2014
Next Scheduled EDR Contact: 02/09/2015
Data Release Frequency: Semi-Annually

INDIAN UST R5: Underground Storage Tanks on Indian Land

The Indian Underground Storage Tank (UST) database provides information about underground storage tanks on Indian land in EPA Region 5 (Michigan, Minnesota and Wisconsin and Tribal Nations).

Date of Government Version: 08/04/2014
Date Data Arrived at EDR: 08/05/2014
Date Made Active in Reports: 08/22/2014
Number of Days to Update: 17

Source: EPA Region 5
Telephone: 312-886-6136
Last EDR Contact: 10/27/2014
Next Scheduled EDR Contact: 02/09/2015
Data Release Frequency: Varies

GOVERNMENT RECORDS SEARCHED / DATA CURRENCY TRACKING

INDIAN UST R6: Underground Storage Tanks on Indian Land

The Indian Underground Storage Tank (UST) database provides information about underground storage tanks on Indian land in EPA Region 6 (Louisiana, Arkansas, Oklahoma, New Mexico, Texas and 65 Tribes).

Date of Government Version: 07/25/2014	Source: EPA Region 6
Date Data Arrived at EDR: 07/28/2014	Telephone: 214-665-7591
Date Made Active in Reports: 08/22/2014	Last EDR Contact: 10/27/2014
Number of Days to Update: 25	Next Scheduled EDR Contact: 02/09/2015
	Data Release Frequency: Semi-Annually

INDIAN UST R7: Underground Storage Tanks on Indian Land

The Indian Underground Storage Tank (UST) database provides information about underground storage tanks on Indian land in EPA Region 7 (Iowa, Kansas, Missouri, Nebraska, and 9 Tribal Nations).

Date of Government Version: 08/20/2014	Source: EPA Region 7
Date Data Arrived at EDR: 08/22/2014	Telephone: 913-551-7003
Date Made Active in Reports: 09/18/2014	Last EDR Contact: 10/27/2014
Number of Days to Update: 27	Next Scheduled EDR Contact: 02/09/2015
	Data Release Frequency: Varies

INDIAN UST R10: Underground Storage Tanks on Indian Land

The Indian Underground Storage Tank (UST) database provides information about underground storage tanks on Indian land in EPA Region 10 (Alaska, Idaho, Oregon, Washington, and Tribal Nations).

Date of Government Version: 05/20/2014	Source: EPA Region 10
Date Data Arrived at EDR: 06/10/2014	Telephone: 206-553-2857
Date Made Active in Reports: 08/15/2014	Last EDR Contact: 10/27/2014
Number of Days to Update: 66	Next Scheduled EDR Contact: 02/09/2015
	Data Release Frequency: Quarterly

INDIAN UST R9: Underground Storage Tanks on Indian Land

The Indian Underground Storage Tank (UST) database provides information about underground storage tanks on Indian land in EPA Region 9 (Arizona, California, Hawaii, Nevada, the Pacific Islands, and Tribal Nations).

Date of Government Version: 08/14/2014	Source: EPA Region 9
Date Data Arrived at EDR: 08/15/2014	Telephone: 415-972-3368
Date Made Active in Reports: 08/22/2014	Last EDR Contact: 10/27/2014
Number of Days to Update: 7	Next Scheduled EDR Contact: 02/09/2015
	Data Release Frequency: Quarterly

INDIAN UST R8: Underground Storage Tanks on Indian Land

The Indian Underground Storage Tank (UST) database provides information about underground storage tanks on Indian land in EPA Region 8 (Colorado, Montana, North Dakota, South Dakota, Utah, Wyoming and 27 Tribal Nations).

Date of Government Version: 08/13/2014	Source: EPA Region 8
Date Data Arrived at EDR: 08/15/2014	Telephone: 303-312-6137
Date Made Active in Reports: 08/22/2014	Last EDR Contact: 10/27/2014
Number of Days to Update: 7	Next Scheduled EDR Contact: 02/09/2015
	Data Release Frequency: Quarterly

FEMA UST: Underground Storage Tank Listing

A listing of all FEMA owned underground storage tanks.

Date of Government Version: 01/01/2010	Source: FEMA
Date Data Arrived at EDR: 02/16/2010	Telephone: 202-646-5797
Date Made Active in Reports: 04/12/2010	Last EDR Contact: 10/10/2014
Number of Days to Update: 55	Next Scheduled EDR Contact: 01/26/2015
	Data Release Frequency: Varies

State and tribal institutional control / engineering control registries

GOVERNMENT RECORDS SEARCHED / DATA CURRENCY TRACKING

ENG CONTROLS: Registry of Engineering Controls

Environmental Remediation sites that have engineering controls in place.

Date of Government Version: 07/16/2014	Source: Department of Environmental Conservation
Date Data Arrived at EDR: 07/17/2014	Telephone: 518-402-9553
Date Made Active in Reports: 08/14/2014	Last EDR Contact: 09/25/2014
Number of Days to Update: 28	Next Scheduled EDR Contact: 12/01/2014
	Data Release Frequency: Quarterly

INST CONTROL: Registry of Institutional Controls

Environmental Remediation sites that have institutional controls in place.

Date of Government Version: 07/16/2014	Source: Department of Environmental Conservation
Date Data Arrived at EDR: 07/17/2014	Telephone: 518-402-9553
Date Made Active in Reports: 08/14/2014	Last EDR Contact: 09/25/2014
Number of Days to Update: 28	Next Scheduled EDR Contact: 12/01/2014
	Data Release Frequency: Quarterly

State and tribal voluntary cleanup sites

VCP: Voluntary Cleanup Agreements

New York established its Voluntary Cleanup Program (VCP) to address the environmental, legal and financial barriers that often hinder the redevelopment and reuse of contaminated properties. The Voluntary Cleanup Program was developed to enhance private sector cleanup of brownfields by enabling parties to remediate sites using private rather than public funds and to reduce the development pressures on "greenfield" sites.

Date of Government Version: 07/16/2014	Source: Department of Environmental Conservation
Date Data Arrived at EDR: 07/17/2014	Telephone: 518-402-9711
Date Made Active in Reports: 08/14/2014	Last EDR Contact: 09/25/2014
Number of Days to Update: 28	Next Scheduled EDR Contact: 12/01/2014
	Data Release Frequency: Semi-Annually

INDIAN VCP R7: Voluntary Cleanup Priority Listing

A listing of voluntary cleanup priority sites located on Indian Land located in Region 7.

Date of Government Version: 03/20/2008	Source: EPA, Region 7
Date Data Arrived at EDR: 04/22/2008	Telephone: 913-551-7365
Date Made Active in Reports: 05/19/2008	Last EDR Contact: 04/20/2009
Number of Days to Update: 27	Next Scheduled EDR Contact: 07/20/2009
	Data Release Frequency: Varies

INDIAN VCP R1: Voluntary Cleanup Priority Listing

A listing of voluntary cleanup priority sites located on Indian Land located in Region 1.

Date of Government Version: 05/30/2014	Source: EPA, Region 1
Date Data Arrived at EDR: 07/01/2014	Telephone: 617-918-1102
Date Made Active in Reports: 08/15/2014	Last EDR Contact: 10/01/2014
Number of Days to Update: 45	Next Scheduled EDR Contact: 01/12/2015
	Data Release Frequency: Varies

State and tribal Brownfields sites

ERP: Environmental Restoration Program Listing

In an effort to spur the cleanup and redevelopment of brownfields, New Yorkers approved a \$200 million Environmental Restoration or Brownfields Fund as part of the \$1.75 billion Clean Water/Clean Air Bond Act of 1996 (1996 Bond Act). Enhancements to the program were enacted on October 7, 2003. Under the Environmental Restoration Program, the State provides grants to municipalities to reimburse up to 90 percent of on-site eligible costs and 100% of off-site eligible costs for site investigation and remediation activities. Once remediated, the property may then be reused for commercial, industrial, residential or public use.

GOVERNMENT RECORDS SEARCHED / DATA CURRENCY TRACKING

Date of Government Version: 07/16/2014
Date Data Arrived at EDR: 07/17/2014
Date Made Active in Reports: 08/14/2014
Number of Days to Update: 28

Source: Department of Environmental Conservation
Telephone: 518-402-9622
Last EDR Contact: 09/25/2014
Next Scheduled EDR Contact: 12/01/2014
Data Release Frequency: Quarterly

BROWNFIELDS: Brownfields Site List

A Brownfield is any real property where redevelopment or re-use may be complicated by the presence or potential presence of a hazardous waste, petroleum, pollutant, or contaminant.

Date of Government Version: 07/16/2014
Date Data Arrived at EDR: 07/17/2014
Date Made Active in Reports: 08/14/2014
Number of Days to Update: 28

Source: Department of Environmental Conservation
Telephone: 518-402-9764
Last EDR Contact: 09/25/2014
Next Scheduled EDR Contact: 12/01/2014
Data Release Frequency: Semi-Annually

ADDITIONAL ENVIRONMENTAL RECORDS

Local Brownfield lists

US BROWNFIELDS: A Listing of Brownfields Sites

Brownfields are real property, the expansion, redevelopment, or reuse of which may be complicated by the presence or potential presence of a hazardous substance, pollutant, or contaminant. Cleaning up and reinvesting in these properties takes development pressures off of undeveloped, open land, and both improves and protects the environment. Assessment, Cleanup and Redevelopment Exchange System (ACRES) stores information reported by EPA Brownfields grant recipients on brownfields properties assessed or cleaned up with grant funding as well as information on Targeted Brownfields Assessments performed by EPA Regions. A listing of ACRES Brownfield sites is obtained from Cleanups in My Community. Cleanups in My Community provides information on Brownfields properties for which information is reported back to EPA, as well as areas served by Brownfields grant programs.

Date of Government Version: 09/22/2014
Date Data Arrived at EDR: 09/23/2014
Date Made Active in Reports: 10/20/2014
Number of Days to Update: 27

Source: Environmental Protection Agency
Telephone: 202-566-2777
Last EDR Contact: 09/23/2014
Next Scheduled EDR Contact: 01/05/2015
Data Release Frequency: Semi-Annually

Local Lists of Landfill / Solid Waste Disposal Sites

DEBRIS REGION 9: Torres Martinez Reservation Illegal Dump Site Locations

A listing of illegal dump sites location on the Torres Martinez Indian Reservation located in eastern Riverside County and northern Imperial County, California.

Date of Government Version: 01/12/2009
Date Data Arrived at EDR: 05/07/2009
Date Made Active in Reports: 09/21/2009
Number of Days to Update: 137

Source: EPA, Region 9
Telephone: 415-947-4219
Last EDR Contact: 10/24/2014
Next Scheduled EDR Contact: 02/09/2015
Data Release Frequency: No Update Planned

ODI: Open Dump Inventory

An open dump is defined as a disposal facility that does not comply with one or more of the Part 257 or Part 258 Subtitle D Criteria.

Date of Government Version: 06/30/1985
Date Data Arrived at EDR: 08/09/2004
Date Made Active in Reports: 09/17/2004
Number of Days to Update: 39

Source: Environmental Protection Agency
Telephone: 800-424-9346
Last EDR Contact: 06/09/2004
Next Scheduled EDR Contact: N/A
Data Release Frequency: No Update Planned

SWTIRE: Registered Waste Tire Storage & Facility List

A listing of facilities registered to accept waste tires.

GOVERNMENT RECORDS SEARCHED / DATA CURRENCY TRACKING

Date of Government Version: 08/01/2006
Date Data Arrived at EDR: 11/15/2006
Date Made Active in Reports: 11/30/2006
Number of Days to Update: 15

Source: Department of Environmental Conservation
Telephone: 518-402-8694
Last EDR Contact: 10/20/2014
Next Scheduled EDR Contact: 02/02/2015
Data Release Frequency: Annually

SWRCY: Registered Recycling Facility List

A listing of recycling facilities.

Date of Government Version: 07/08/2014
Date Data Arrived at EDR: 07/10/2014
Date Made Active in Reports: 08/14/2014
Number of Days to Update: 35

Source: Department of Environmental Conservation
Telephone: 518-402-8705
Last EDR Contact: 10/06/2014
Next Scheduled EDR Contact: 01/19/2015
Data Release Frequency: Semi-Annually

INDIAN ODI: Report on the Status of Open Dumps on Indian Lands

Location of open dumps on Indian land.

Date of Government Version: 12/31/1998
Date Data Arrived at EDR: 12/03/2007
Date Made Active in Reports: 01/24/2008
Number of Days to Update: 52

Source: Environmental Protection Agency
Telephone: 703-308-8245
Last EDR Contact: 08/01/2014
Next Scheduled EDR Contact: 11/17/2014
Data Release Frequency: Varies

Local Lists of Hazardous waste / Contaminated Sites

US CDL: Clandestine Drug Labs

A listing of clandestine drug lab locations. The U.S. Department of Justice ("the Department") provides this web site as a public service. It contains addresses of some locations where law enforcement agencies reported they found chemicals or other items that indicated the presence of either clandestine drug laboratories or dumpsites. In most cases, the source of the entries is not the Department, and the Department has not verified the entry and does not guarantee its accuracy. Members of the public must verify the accuracy of all entries by, for example, contacting local law enforcement and local health departments.

Date of Government Version: 07/25/2014
Date Data Arrived at EDR: 09/09/2014
Date Made Active in Reports: 10/20/2014
Number of Days to Update: 41

Source: Drug Enforcement Administration
Telephone: 202-307-1000
Last EDR Contact: 09/03/2014
Next Scheduled EDR Contact: 12/15/2014
Data Release Frequency: Quarterly

DEL SHWS: Delisted Registry Sites

A database listing of sites delisted from the Registry of Inactive Hazardous Waste Disposal Sites.

Date of Government Version: 07/16/2014
Date Data Arrived at EDR: 07/17/2014
Date Made Active in Reports: 08/14/2014
Number of Days to Update: 28

Source: Department of Environmental Conservation
Telephone: 518-402-9622
Last EDR Contact: 09/25/2014
Next Scheduled EDR Contact: 12/01/2014
Data Release Frequency: Annually

US HIST CDL: National Clandestine Laboratory Register

A listing of clandestine drug lab locations. The U.S. Department of Justice ("the Department") provides this web site as a public service. It contains addresses of some locations where law enforcement agencies reported they found chemicals or other items that indicated the presence of either clandestine drug laboratories or dumpsites. In most cases, the source of the entries is not the Department, and the Department has not verified the entry and does not guarantee its accuracy. Members of the public must verify the accuracy of all entries by, for example, contacting local law enforcement and local health departments.

Date of Government Version: 07/25/2014
Date Data Arrived at EDR: 09/09/2014
Date Made Active in Reports: 10/20/2014
Number of Days to Update: 41

Source: Drug Enforcement Administration
Telephone: 202-307-1000
Last EDR Contact: 09/03/2014
Next Scheduled EDR Contact: 12/15/2014
Data Release Frequency: No Update Planned

GOVERNMENT RECORDS SEARCHED / DATA CURRENCY TRACKING

Local Lists of Registered Storage Tanks

HIST UST: Historical Petroleum Bulk Storage Database

These facilities have petroleum storage capacities in excess of 1,100 gallons and less than 400,000 gallons. This database contains detailed information per site. It is no longer updated due to the sensitive nature of the information involved. See UST for more current data.

Date of Government Version: 01/01/2002
Date Data Arrived at EDR: 06/02/2006
Date Made Active in Reports: 07/20/2006
Number of Days to Update: 48

Source: Department of Environmental Conservation
Telephone: 518-402-9549
Last EDR Contact: 10/23/2006
Next Scheduled EDR Contact: 01/22/2007
Data Release Frequency: Varies

HIST AST: Historical Petroleum Bulk Storage Database

These facilities have petroleum storage capabilities in excess of 1,100 gallons and less than 400,000 gallons. This database contains detailed information per site. No longer updated due to the sensitive nature of the information involved. See AST for more current data.

Date of Government Version: 01/01/2002
Date Data Arrived at EDR: 06/02/2006
Date Made Active in Reports: 07/20/2006
Number of Days to Update: 48

Source: Department of Environmental Conservation
Telephone: 518-402-9549
Last EDR Contact: 10/23/2006
Next Scheduled EDR Contact: 01/22/2007
Data Release Frequency: No Update Planned

Local Land Records

LIENS 2: CERCLA Lien Information

A Federal CERCLA ('Superfund') lien can exist by operation of law at any site or property at which EPA has spent Superfund monies. These monies are spent to investigate and address releases and threatened releases of contamination. CERCLIS provides information as to the identity of these sites and properties.

Date of Government Version: 02/18/2014
Date Data Arrived at EDR: 03/18/2014
Date Made Active in Reports: 04/24/2014
Number of Days to Update: 37

Source: Environmental Protection Agency
Telephone: 202-564-6023
Last EDR Contact: 10/27/2014
Next Scheduled EDR Contact: 02/09/2015
Data Release Frequency: Varies

LIENS: Spill Liens Information

Lien information from the Oil Spill Fund.

Date of Government Version: 05/21/2014
Date Data Arrived at EDR: 05/22/2014
Date Made Active in Reports: 06/10/2014
Number of Days to Update: 19

Source: Office of the State Comptroller
Telephone: 518-474-9034
Last EDR Contact: 08/11/2014
Next Scheduled EDR Contact: 11/24/2014
Data Release Frequency: Varies

Records of Emergency Release Reports

HMIRS: Hazardous Materials Information Reporting System

Hazardous Materials Incident Report System. HMIRS contains hazardous material spill incidents reported to DOT.

Date of Government Version: 06/30/2014
Date Data Arrived at EDR: 07/01/2014
Date Made Active in Reports: 09/18/2014
Number of Days to Update: 79

Source: U.S. Department of Transportation
Telephone: 202-366-4555
Last EDR Contact: 10/01/2014
Next Scheduled EDR Contact: 01/12/2015
Data Release Frequency: Annually

SPIILLS: Spills Information Database

Data collected on spills reported to NYSDEC as required by one or more of the following: Article 12 of the Navigation Law, 6 NYCRR Section 613.8 (from PBS regs), or 6 NYCRR Section 595.2 (from CBS regs). It includes spills active as of April 1, 1986, as well as spills occurring since this date.

GOVERNMENT RECORDS SEARCHED / DATA CURRENCY TRACKING

Date of Government Version: 05/19/2014
Date Data Arrived at EDR: 05/22/2014
Date Made Active in Reports: 06/11/2014
Number of Days to Update: 20

Source: Department of Environmental Conservation
Telephone: 518-402-9549
Last EDR Contact: 08/19/2014
Next Scheduled EDR Contact: 12/01/2014
Data Release Frequency: Varies

HIST SPILLS: SPILLS Database

This database contains records of chemical and petroleum spill incidents. Under State law, petroleum and hazardous chemical spills that can impact the waters of the state must be reported by the spiller (and, in some cases, by anyone who has knowledge of the spills). In 2002, the Department of Environmental Conservation stopped providing updates to its original Spills Information Database. This database includes fields that are no longer available from the NYDEC as of January 1, 2002. Current information may be found in the NY SPILLS database. Department of Environmental Conservation.

Date of Government Version: 01/01/2002
Date Data Arrived at EDR: 07/08/2005
Date Made Active in Reports: 07/14/2005
Number of Days to Update: 6

Source: Department of Environmental Conservation
Telephone: 518-402-9549
Last EDR Contact: 07/07/2005
Next Scheduled EDR Contact: N/A
Data Release Frequency: No Update Planned

Other Ascertainable Records

RCRA NonGen / NLR: RCRA - Non Generators

RCRAInfo is EPA's comprehensive information system, providing access to data supporting the Resource Conservation and Recovery Act (RCRA) of 1976 and the Hazardous and Solid Waste Amendments (HSWA) of 1984. The database includes selective information on sites which generate, transport, store, treat and/or dispose of hazardous waste as defined by the Resource Conservation and Recovery Act (RCRA). Non-Generators do not presently generate hazardous waste.

Date of Government Version: 06/10/2014
Date Data Arrived at EDR: 07/02/2014
Date Made Active in Reports: 09/18/2014
Number of Days to Update: 78

Source: Environmental Protection Agency
Telephone: (212) 637-3660
Last EDR Contact: 10/01/2014
Next Scheduled EDR Contact: 01/12/2015
Data Release Frequency: Varies

DOT OPS: Incident and Accident Data

Department of Transportation, Office of Pipeline Safety Incident and Accident data.

Date of Government Version: 07/31/2012
Date Data Arrived at EDR: 08/07/2012
Date Made Active in Reports: 09/18/2012
Number of Days to Update: 42

Source: Department of Transportation, Office of Pipeline Safety
Telephone: 202-366-4595
Last EDR Contact: 08/06/2014
Next Scheduled EDR Contact: 11/17/2014
Data Release Frequency: Varies

DOD: Department of Defense Sites

This data set consists of federally owned or administered lands, administered by the Department of Defense, that have any area equal to or greater than 640 acres of the United States, Puerto Rico, and the U.S. Virgin Islands.

Date of Government Version: 12/31/2005
Date Data Arrived at EDR: 11/10/2006
Date Made Active in Reports: 01/11/2007
Number of Days to Update: 62

Source: USGS
Telephone: 888-275-8747
Last EDR Contact: 10/24/2014
Next Scheduled EDR Contact: 01/26/2015
Data Release Frequency: Semi-Annually

FUDS: Formerly Used Defense Sites

The listing includes locations of Formerly Used Defense Sites properties where the US Army Corps of Engineers is actively working or will take necessary cleanup actions.

Date of Government Version: 06/06/2014
Date Data Arrived at EDR: 09/10/2014
Date Made Active in Reports: 09/18/2014
Number of Days to Update: 8

Source: U.S. Army Corps of Engineers
Telephone: 202-528-4285
Last EDR Contact: 09/10/2014
Next Scheduled EDR Contact: 12/22/2014
Data Release Frequency: Varies

GOVERNMENT RECORDS SEARCHED / DATA CURRENCY TRACKING

CONSENT: Superfund (CERCLA) Consent Decrees

Major legal settlements that establish responsibility and standards for cleanup at NPL (Superfund) sites. Released periodically by United States District Courts after settlement by parties to litigation matters.

Date of Government Version: 12/31/2013	Source: Department of Justice, Consent Decree Library
Date Data Arrived at EDR: 01/24/2014	Telephone: Varies
Date Made Active in Reports: 02/24/2014	Last EDR Contact: 09/30/2014
Number of Days to Update: 31	Next Scheduled EDR Contact: 01/12/2015
	Data Release Frequency: Varies

ROD: Records Of Decision

Record of Decision. ROD documents mandate a permanent remedy at an NPL (Superfund) site containing technical and health information to aid in the cleanup.

Date of Government Version: 11/25/2013	Source: EPA
Date Data Arrived at EDR: 12/12/2013	Telephone: 703-416-0223
Date Made Active in Reports: 02/24/2014	Last EDR Contact: 09/09/2014
Number of Days to Update: 74	Next Scheduled EDR Contact: 12/22/2014
	Data Release Frequency: Annually

UMTRA: Uranium Mill Tailings Sites

Uranium ore was mined by private companies for federal government use in national defense programs. When the mills shut down, large piles of the sand-like material (mill tailings) remain after uranium has been extracted from the ore. Levels of human exposure to radioactive materials from the piles are low; however, in some cases tailings were used as construction materials before the potential health hazards of the tailings were recognized.

Date of Government Version: 09/14/2010	Source: Department of Energy
Date Data Arrived at EDR: 10/07/2011	Telephone: 505-845-0011
Date Made Active in Reports: 03/01/2012	Last EDR Contact: 08/20/2014
Number of Days to Update: 146	Next Scheduled EDR Contact: 12/08/2014
	Data Release Frequency: Varies

US MINES: Mines Master Index File

Contains all mine identification numbers issued for mines active or opened since 1971. The data also includes violation information.

Date of Government Version: 01/30/2014	Source: Department of Labor, Mine Safety and Health Administration
Date Data Arrived at EDR: 03/05/2014	Telephone: 303-231-5959
Date Made Active in Reports: 07/15/2014	Last EDR Contact: 09/04/2014
Number of Days to Update: 132	Next Scheduled EDR Contact: 12/15/2014
	Data Release Frequency: Semi-Annually

TRIS: Toxic Chemical Release Inventory System

Toxic Release Inventory System. TRIS identifies facilities which release toxic chemicals to the air, water and land in reportable quantities under SARA Title III Section 313.

Date of Government Version: 12/31/2011	Source: EPA
Date Data Arrived at EDR: 07/31/2013	Telephone: 202-566-0250
Date Made Active in Reports: 09/13/2013	Last EDR Contact: 08/29/2014
Number of Days to Update: 44	Next Scheduled EDR Contact: 12/08/2014
	Data Release Frequency: Annually

TSCA: Toxic Substances Control Act

Toxic Substances Control Act. TSCA identifies manufacturers and importers of chemical substances included on the TSCA Chemical Substance Inventory list. It includes data on the production volume of these substances by plant site.

Date of Government Version: 12/31/2006	Source: EPA
Date Data Arrived at EDR: 09/29/2010	Telephone: 202-260-5521
Date Made Active in Reports: 12/02/2010	Last EDR Contact: 09/26/2014
Number of Days to Update: 64	Next Scheduled EDR Contact: 01/05/2015
	Data Release Frequency: Every 4 Years

GOVERNMENT RECORDS SEARCHED / DATA CURRENCY TRACKING

FTTS: FIFRA/ TSCA Tracking System - FIFRA (Federal Insecticide, Fungicide, & Rodenticide Act)/TSCA (Toxic Substances Control Act)

FTTS tracks administrative cases and pesticide enforcement actions and compliance activities related to FIFRA, TSCA and EPCRA (Emergency Planning and Community Right-to-Know Act). To maintain currency, EDR contacts the Agency on a quarterly basis.

Date of Government Version: 04/09/2009
Date Data Arrived at EDR: 04/16/2009
Date Made Active in Reports: 05/11/2009
Number of Days to Update: 25

Source: EPA/Office of Prevention, Pesticides and Toxic Substances
Telephone: 202-566-1667
Last EDR Contact: 08/19/2014
Next Scheduled EDR Contact: 12/08/2014
Data Release Frequency: Quarterly

FTTS INSP: FIFRA/ TSCA Tracking System - FIFRA (Federal Insecticide, Fungicide, & Rodenticide Act)/TSCA (Toxic Substances Control Act)

A listing of FIFRA/TSCA Tracking System (FTTS) inspections and enforcements.

Date of Government Version: 04/09/2009
Date Data Arrived at EDR: 04/16/2009
Date Made Active in Reports: 05/11/2009
Number of Days to Update: 25

Source: EPA
Telephone: 202-566-1667
Last EDR Contact: 08/19/2014
Next Scheduled EDR Contact: 12/08/2014
Data Release Frequency: Quarterly

HIST FTTS: FIFRA/TSCA Tracking System Administrative Case Listing

A complete administrative case listing from the FIFRA/TSCA Tracking System (FTTS) for all ten EPA regions. The information was obtained from the National Compliance Database (NCDB). NCDB supports the implementation of FIFRA (Federal Insecticide, Fungicide, and Rodenticide Act) and TSCA (Toxic Substances Control Act). Some EPA regions are now closing out records. Because of that, and the fact that some EPA regions are not providing EPA Headquarters with updated records, it was decided to create a HIST FTTS database. It included records that may not be included in the newer FTTS database updates. This database is no longer updated.

Date of Government Version: 10/19/2006
Date Data Arrived at EDR: 03/01/2007
Date Made Active in Reports: 04/10/2007
Number of Days to Update: 40

Source: Environmental Protection Agency
Telephone: 202-564-2501
Last EDR Contact: 12/17/2007
Next Scheduled EDR Contact: 03/17/2008
Data Release Frequency: No Update Planned

HIST FTTS INSP: FIFRA/TSCA Tracking System Inspection & Enforcement Case Listing

A complete inspection and enforcement case listing from the FIFRA/TSCA Tracking System (FTTS) for all ten EPA regions. The information was obtained from the National Compliance Database (NCDB). NCDB supports the implementation of FIFRA (Federal Insecticide, Fungicide, and Rodenticide Act) and TSCA (Toxic Substances Control Act). Some EPA regions are now closing out records. Because of that, and the fact that some EPA regions are not providing EPA Headquarters with updated records, it was decided to create a HIST FTTS database. It included records that may not be included in the newer FTTS database updates. This database is no longer updated.

Date of Government Version: 10/19/2006
Date Data Arrived at EDR: 03/01/2007
Date Made Active in Reports: 04/10/2007
Number of Days to Update: 40

Source: Environmental Protection Agency
Telephone: 202-564-2501
Last EDR Contact: 12/17/2008
Next Scheduled EDR Contact: 03/17/2008
Data Release Frequency: No Update Planned

SSTS: Section 7 Tracking Systems

Section 7 of the Federal Insecticide, Fungicide and Rodenticide Act, as amended (92 Stat. 829) requires all registered pesticide-producing establishments to submit a report to the Environmental Protection Agency by March 1st each year. Each establishment must report the types and amounts of pesticides, active ingredients and devices being produced, and those having been produced and sold or distributed in the past year.

Date of Government Version: 12/31/2009
Date Data Arrived at EDR: 12/10/2010
Date Made Active in Reports: 02/25/2011
Number of Days to Update: 77

Source: EPA
Telephone: 202-564-4203
Last EDR Contact: 10/27/2014
Next Scheduled EDR Contact: 02/09/2015
Data Release Frequency: Annually

GOVERNMENT RECORDS SEARCHED / DATA CURRENCY TRACKING

ICIS: Integrated Compliance Information System

The Integrated Compliance Information System (ICIS) supports the information needs of the national enforcement and compliance program as well as the unique needs of the National Pollutant Discharge Elimination System (NPDES) program.

Date of Government Version: 05/06/2014	Source: Environmental Protection Agency
Date Data Arrived at EDR: 05/16/2014	Telephone: 202-564-5088
Date Made Active in Reports: 06/17/2014	Last EDR Contact: 10/10/2014
Number of Days to Update: 32	Next Scheduled EDR Contact: 01/26/2015
	Data Release Frequency: Quarterly

PADS: PCB Activity Database System

PCB Activity Database. PADS Identifies generators, transporters, commercial storers and/or brokers and disposers of PCB's who are required to notify the EPA of such activities.

Date of Government Version: 06/01/2013	Source: EPA
Date Data Arrived at EDR: 07/17/2013	Telephone: 202-566-0500
Date Made Active in Reports: 11/01/2013	Last EDR Contact: 10/15/2014
Number of Days to Update: 107	Next Scheduled EDR Contact: 01/26/2015
	Data Release Frequency: Annually

MLTS: Material Licensing Tracking System

MLTS is maintained by the Nuclear Regulatory Commission and contains a list of approximately 8,100 sites which possess or use radioactive materials and which are subject to NRC licensing requirements. To maintain currency, EDR contacts the Agency on a quarterly basis.

Date of Government Version: 07/22/2013	Source: Nuclear Regulatory Commission
Date Data Arrived at EDR: 08/02/2013	Telephone: 301-415-7169
Date Made Active in Reports: 11/01/2013	Last EDR Contact: 09/08/2014
Number of Days to Update: 91	Next Scheduled EDR Contact: 12/22/2014
	Data Release Frequency: Quarterly

RADINFO: Radiation Information Database

The Radiation Information Database (RADINFO) contains information about facilities that are regulated by U.S. Environmental Protection Agency (EPA) regulations for radiation and radioactivity.

Date of Government Version: 10/07/2014	Source: Environmental Protection Agency
Date Data Arrived at EDR: 10/08/2014	Telephone: 202-343-9775
Date Made Active in Reports: 10/20/2014	Last EDR Contact: 10/08/2014
Number of Days to Update: 12	Next Scheduled EDR Contact: 01/19/2015
	Data Release Frequency: Quarterly

FINDS: Facility Index System/Facility Registry System

Facility Index System. FINDS contains both facility information and 'pointers' to other sources that contain more detail. EDR includes the following FINDS databases in this report: PCS (Permit Compliance System), AIRS (Aerometric Information Retrieval System), DOCKET (Enforcement Docket used to manage and track information on civil judicial enforcement cases for all environmental statutes), FURS (Federal Underground Injection Control), C-DOCKET (Criminal Docket System used to track criminal enforcement actions for all environmental statutes), FFIS (Federal Facilities Information System), STATE (State Environmental Laws and Statutes), and PADS (PCB Activity Data System).

Date of Government Version: 08/16/2014	Source: EPA
Date Data Arrived at EDR: 09/10/2014	Telephone: (212) 637-3000
Date Made Active in Reports: 10/20/2014	Last EDR Contact: 09/10/2014
Number of Days to Update: 40	Next Scheduled EDR Contact: 12/22/2014
	Data Release Frequency: Quarterly

RAATS: RCRA Administrative Action Tracking System

RCRA Administration Action Tracking System. RAATS contains records based on enforcement actions issued under RCRA pertaining to major violators and includes administrative and civil actions brought by the EPA. For administration actions after September 30, 1995, data entry in the RAATS database was discontinued. EPA will retain a copy of the database for historical records. It was necessary to terminate RAATS because a decrease in agency resources made it impossible to continue to update the information contained in the database.

GOVERNMENT RECORDS SEARCHED / DATA CURRENCY TRACKING

Date of Government Version: 04/17/1995
Date Data Arrived at EDR: 07/03/1995
Date Made Active in Reports: 08/07/1995
Number of Days to Update: 35

Source: EPA
Telephone: 202-564-4104
Last EDR Contact: 06/02/2008
Next Scheduled EDR Contact: 09/01/2008
Data Release Frequency: No Update Planned

RMP: Risk Management Plans

When Congress passed the Clean Air Act Amendments of 1990, it required EPA to publish regulations and guidance for chemical accident prevention at facilities using extremely hazardous substances. The Risk Management Program Rule (RMP Rule) was written to implement Section 112(r) of these amendments. The rule, which built upon existing industry codes and standards, requires companies of all sizes that use certain flammable and toxic substances to develop a Risk Management Program, which includes a(n): Hazard assessment that details the potential effects of an accidental release, an accident history of the last five years, and an evaluation of worst-case and alternative accidental releases; Prevention program that includes safety precautions and maintenance, monitoring, and employee training measures; and Emergency response program that spells out emergency health care, employee training measures and procedures for informing the public and response agencies (e.g the fire department) should an accident occur.

Date of Government Version: 04/01/2014
Date Data Arrived at EDR: 05/23/2014
Date Made Active in Reports: 07/28/2014
Number of Days to Update: 66

Source: Environmental Protection Agency
Telephone: 202-564-8600
Last EDR Contact: 10/27/2014
Next Scheduled EDR Contact: 02/09/2015
Data Release Frequency: Varies

BRS: Biennial Reporting System

The Biennial Reporting System is a national system administered by the EPA that collects data on the generation and management of hazardous waste. BRS captures detailed data from two groups: Large Quantity Generators (LQG) and Treatment, Storage, and Disposal Facilities.

Date of Government Version: 12/31/2011
Date Data Arrived at EDR: 02/26/2013
Date Made Active in Reports: 04/19/2013
Number of Days to Update: 52

Source: EPA/NTIS
Telephone: 800-424-9346
Last EDR Contact: 08/29/2014
Next Scheduled EDR Contact: 12/08/2014
Data Release Frequency: Biennially

HSWDS: Hazardous Substance Waste Disposal Site Inventory

The list includes any known or suspected hazardous substance waste disposal sites. Also included are sites delisted from the Registry of Inactive Hazardous Waste Disposal Sites and non-Registry sites that U.S. EPA Preliminary Assessment (PA) reports or Site Investigation (SI) reports were prepared. Hazardous Substance Waste Disposal Sites are eligible to be Superfund sites now that the New York State Superfund has been refinanced and changed. This means that the study inventory has served its purpose and will no longer be maintained as a separate entity. The last version of the study inventory is frozen in time. The sites on the study will not automatically be made Superfund sites, rather each site will be further evaluated for listing on the Registry. So overtime they will be added to the registry or not.

Date of Government Version: 01/01/2003
Date Data Arrived at EDR: 10/20/2006
Date Made Active in Reports: 11/30/2006
Number of Days to Update: 41

Source: Department of Environmental Conservation
Telephone: 518-402-9564
Last EDR Contact: 05/26/2009
Next Scheduled EDR Contact: 08/24/2009
Data Release Frequency: No Update Planned

UIC: Underground Injection Control Wells

A listing of enhanced oil recovery underground injection wells.

Date of Government Version: 06/09/2014
Date Data Arrived at EDR: 06/12/2014
Date Made Active in Reports: 08/05/2014
Number of Days to Update: 54

Source: Department of Environmental Conservation
Telephone: 518-402-8056
Last EDR Contact: 09/10/2014
Next Scheduled EDR Contact: 12/22/2014
Data Release Frequency: Quarterly

GOVERNMENT RECORDS SEARCHED / DATA CURRENCY TRACKING

NY MANIFEST: Facility and Manifest Data

Manifest is a document that lists and tracks hazardous waste from the generator through transporters to a TSD facility.

Date of Government Version: 08/01/2014
Date Data Arrived at EDR: 08/07/2014
Date Made Active in Reports: 10/17/2014
Number of Days to Update: 71

Source: Department of Environmental Conservation
Telephone: 518-402-8651
Last EDR Contact: 08/07/2014
Next Scheduled EDR Contact: 11/17/2014
Data Release Frequency: Annually

DRYCLEANERS: Registered Drycleaners

A listing of all registered drycleaning facilities.

Date of Government Version: 07/17/2014
Date Data Arrived at EDR: 07/18/2014
Date Made Active in Reports: 08/14/2014
Number of Days to Update: 27

Source: Department of Environmental Conservation
Telephone: 518-402-8403
Last EDR Contact: 09/15/2014
Next Scheduled EDR Contact: 12/29/2014
Data Release Frequency: Varies

SPDES: State Pollutant Discharge Elimination System

New York State has a state program which has been approved by the United States Environmental Protection Agency for the control of wastewater and stormwater discharges in accordance with the Clean Water Act. Under New York State law the program is known as the State Pollutant Discharge Elimination System (SPDES) and is broader in scope than that required by the Clean Water Act in that it controls point source discharges to groundwaters as well as surface waters.

Date of Government Version: 05/29/2014
Date Data Arrived at EDR: 05/30/2014
Date Made Active in Reports: 06/12/2014
Number of Days to Update: 13

Source: Department of Environmental Conservation
Telephone: 518-402-8233
Last EDR Contact: 10/27/2014
Next Scheduled EDR Contact: 02/09/2015
Data Release Frequency: No Update Planned

AIRS: Air Emissions Data

Point source emissions inventory data.

Date of Government Version: 12/31/2012
Date Data Arrived at EDR: 11/01/2013
Date Made Active in Reports: 01/09/2014
Number of Days to Update: 69

Source: Department of Environmental Conservation
Telephone: 518-402-8452
Last EDR Contact: 10/27/2014
Next Scheduled EDR Contact: 02/09/2015
Data Release Frequency: Annually

E DESIGNATION: E DESIGNATION SITE LISTING

The (E (Environmental)) designation would ensure that sampling and remediation take place on the subject properties, and would avoid any significant impacts related to hazardous materials at these locations. The (E) designations would require that the fee owner of the sites conduct a testing and sampling protocol, and remediation where appropriate, to the satisfaction of the NYCDEP before the issuance of a building permit by the Department of Buildings pursuant to the provisions of Section 11-15 of the Zoning Resolution (Environmental Requirements). The (E) designations also include a mandatory construction-related health and safety plan which must be approved by NYCDEP.

Date of Government Version: 06/18/2014
Date Data Arrived at EDR: 06/30/2014
Date Made Active in Reports: 07/02/2014
Number of Days to Update: 2

Source: New York City Department of City Planning
Telephone: 718-595-6658
Last EDR Contact: 09/23/2014
Next Scheduled EDR Contact: 01/05/2015
Data Release Frequency: Varies

INDIAN RESERV: Indian Reservations

This map layer portrays Indian administered lands of the United States that have any area equal to or greater than 640 acres.

GOVERNMENT RECORDS SEARCHED / DATA CURRENCY TRACKING

Date of Government Version: 12/31/2005
Date Data Arrived at EDR: 12/08/2006
Date Made Active in Reports: 01/11/2007
Number of Days to Update: 34

Source: USGS
Telephone: 202-208-3710
Last EDR Contact: 10/24/2014
Next Scheduled EDR Contact: 01/26/2015
Data Release Frequency: Semi-Annually

SCRD DRYCLEANERS: State Coalition for Remediation of Drycleaners Listing

The State Coalition for Remediation of Drycleaners was established in 1998, with support from the U.S. EPA Office of Superfund Remediation and Technology Innovation. It is comprised of representatives of states with established drycleaner remediation programs. Currently the member states are Alabama, Connecticut, Florida, Illinois, Kansas, Minnesota, Missouri, North Carolina, Oregon, South Carolina, Tennessee, Texas, and Wisconsin.

Date of Government Version: 03/07/2011
Date Data Arrived at EDR: 03/09/2011
Date Made Active in Reports: 05/02/2011
Number of Days to Update: 54

Source: Environmental Protection Agency
Telephone: 615-532-8599
Last EDR Contact: 10/20/2014
Next Scheduled EDR Contact: 02/02/2015
Data Release Frequency: Varies

Financial Assurance 2: Financial Assurance Information Listing

A listing of financial assurance information for hazardous waste facilities. Financial assurance is intended to ensure that resources are available to pay for the cost of closure, post-closure care, and corrective measures if the owner or operator of a regulated facility is unable or unwilling to pay.

Date of Government Version: 11/01/2013
Date Data Arrived at EDR: 12/05/2013
Date Made Active in Reports: 02/17/2014
Number of Days to Update: 74

Source: Department of Environmental Conservation
Telephone: 518-402-8712
Last EDR Contact: 10/06/2014
Next Scheduled EDR Contact: 01/19/2015
Data Release Frequency: Varies

US AIRS MINOR: Air Facility System Data

A listing of minor source facilities.

Date of Government Version: 10/23/2013
Date Data Arrived at EDR: 11/06/2013
Date Made Active in Reports: 12/06/2013
Number of Days to Update: 30

Source: EPA
Telephone: 202-564-2496
Last EDR Contact: 09/29/2014
Next Scheduled EDR Contact: 01/12/2015
Data Release Frequency: Annually

US AIRS (AFS): Aerometric Information Retrieval System Facility Subsystem (AFS)

The database is a sub-system of Aerometric Information Retrieval System (AIRS). AFS contains compliance data on air pollution point sources regulated by the U.S. EPA and/or state and local air regulatory agencies. This information comes from source reports by various stationary sources of air pollution, such as electric power plants, steel mills, factories, and universities, and provides information about the air pollutants they produce. Action, air program, air program pollutant, and general level plant data. It is used to track emissions and compliance data from industrial plants.

Date of Government Version: 10/23/2013
Date Data Arrived at EDR: 11/06/2013
Date Made Active in Reports: 12/06/2013
Number of Days to Update: 30

Source: EPA
Telephone: 202-564-2496
Last EDR Contact: 09/29/2014
Next Scheduled EDR Contact: 01/12/2015
Data Release Frequency: Annually

COAL ASH EPA: Coal Combustion Residues Surface Impoundments List

A listing of coal combustion residues surface impoundments with high hazard potential ratings.

Date of Government Version: 07/01/2014
Date Data Arrived at EDR: 09/10/2014
Date Made Active in Reports: 10/20/2014
Number of Days to Update: 40

Source: Environmental Protection Agency
Telephone: N/A
Last EDR Contact: 09/10/2014
Next Scheduled EDR Contact: 12/22/2014
Data Release Frequency: Varies

GOVERNMENT RECORDS SEARCHED / DATA CURRENCY TRACKING

PCB TRANSFORMER: PCB Transformer Registration Database

The database of PCB transformer registrations that includes all PCB registration submittals.

Date of Government Version: 02/01/2011	Source: Environmental Protection Agency
Date Data Arrived at EDR: 10/19/2011	Telephone: 202-566-0517
Date Made Active in Reports: 01/10/2012	Last EDR Contact: 08/01/2014
Number of Days to Update: 83	Next Scheduled EDR Contact: 11/10/2014
	Data Release Frequency: Varies

COAL ASH: Coal Ash Disposal Site Listing

A listing of coal ash disposal site locations.

Date of Government Version: 07/09/2014	Source: Department of Environmental Conservation
Date Data Arrived at EDR: 07/10/2014	Telephone: 518-402-8660
Date Made Active in Reports: 08/14/2014	Last EDR Contact: 10/06/2014
Number of Days to Update: 35	Next Scheduled EDR Contact: 01/19/2015
	Data Release Frequency: Varies

COAL ASH DOE: Sleam-Electric Plan Operation Data

A listing of power plants that store ash in surface ponds.

Date of Government Version: 12/31/2005	Source: Department of Energy
Date Data Arrived at EDR: 08/07/2009	Telephone: 202-586-8719
Date Made Active in Reports: 10/22/2009	Last EDR Contact: 10/17/2014
Number of Days to Update: 76	Next Scheduled EDR Contact: 01/26/2015
	Data Release Frequency: Varies

US FIN ASSUR: Financial Assurance Information

All owners and operators of facilities that treat, store, or dispose of hazardous waste are required to provide proof that they will have sufficient funds to pay for the clean up, closure, and post-closure care of their facilities.

Date of Government Version: 09/04/2014	Source: Environmental Protection Agency
Date Data Arrived at EDR: 09/04/2014	Telephone: 202-566-1917
Date Made Active in Reports: 10/20/2014	Last EDR Contact: 08/14/2014
Number of Days to Update: 46	Next Scheduled EDR Contact: 12/01/2014
	Data Release Frequency: Quarterly

EPA WATCH LIST: EPA WATCH LIST

EPA maintains a "Watch List" to facilitate dialogue between EPA, state and local environmental agencies on enforcement matters relating to facilities with alleged violations identified as either significant or high priority. Being on the Watch List does not mean that the facility has actually violated the law only that an investigation by EPA or a state or local environmental agency has led those organizations to allege that an unproven violation has in fact occurred. Being on the Watch List does not represent a higher level of concern regarding the alleged violations that were detected, but instead indicates cases requiring additional dialogue between EPA, state and local agencies - primarily because of the length of time the alleged violation has gone unaddressed or unresolved.

Date of Government Version: 08/30/2013	Source: Environmental Protection Agency
Date Data Arrived at EDR: 03/21/2014	Telephone: 617-520-3000
Date Made Active in Reports: 06/17/2014	Last EDR Contact: 08/15/2014
Number of Days to Update: 88	Next Scheduled EDR Contact: 11/24/2014
	Data Release Frequency: Quarterly

2020 COR ACTION: 2020 Corrective Action Program List

The EPA has set ambitious goals for the RCRA Corrective Action program by creating the 2020 Corrective Action Universe. This RCRA cleanup baseline includes facilities expected to need corrective action. The 2020 universe contains a wide variety of sites. Some properties are heavily contaminated while others were contaminated but have since been cleaned up. Still others have not been fully investigated yet, and may require little or no remediation. Inclusion in the 2020 Universe does not necessarily imply failure on the part of a facility to meet its RCRA obligations.

GOVERNMENT RECORDS SEARCHED / DATA CURRENCY TRACKING

Date of Government Version: 11/11/2011
Date Data Arrived at EDR: 05/18/2012
Date Made Active in Reports: 05/25/2012
Number of Days to Update: 7

Source: Environmental Protection Agency
Telephone: 703-308-4044
Last EDR Contact: 08/15/2014
Next Scheduled EDR Contact: 11/24/2014
Data Release Frequency: Varies

Financial Assurance 1: Financial Assurance Information Listing

Financial assurance information.

Date of Government Version: 07/08/2014
Date Data Arrived at EDR: 07/10/2014
Date Made Active in Reports: 08/14/2014
Number of Days to Update: 35

Source: Department of Environmental Conservation
Telephone: 518-402-8660
Last EDR Contact: 10/06/2014
Next Scheduled EDR Contact: 01/19/2015
Data Release Frequency: Quarterly

LEAD SMELTER 1: Lead Smelter Sites

A listing of former lead smelter site locations.

Date of Government Version: 06/04/2014
Date Data Arrived at EDR: 06/12/2014
Date Made Active in Reports: 07/28/2014
Number of Days to Update: 46

Source: Environmental Protection Agency
Telephone: 703-603-8787
Last EDR Contact: 10/06/2014
Next Scheduled EDR Contact: 01/19/2015
Data Release Frequency: Varies

LEAD SMELTER 2: Lead Smelter Sites

A list of several hundred sites in the U.S. where secondary lead smelting was done from 1931 and 1964. These sites may pose a threat to public health through ingestion or inhalation of contaminated soil or dust

Date of Government Version: 04/05/2001
Date Data Arrived at EDR: 10/27/2010
Date Made Active in Reports: 12/02/2010
Number of Days to Update: 36

Source: American Journal of Public Health
Telephone: 703-305-6451
Last EDR Contact: 12/02/2009
Next Scheduled EDR Contact: N/A
Data Release Frequency: No Update Planned

FEDLAND: Federal and Indian Lands

Federally and Indian administrated lands of the United States. Lands included are administrated by: Army Corps of Engineers, Bureau of Reclamation, National Wild and Scenic River, National Wildlife Refuge, Public Domain Land, Wilderness, Wilderness Study Area, Wildlife Management Area, Bureau of Indian Affairs, Bureau of Land Management, Department of Justice, Forest Service, Fish and Wildlife Service, National Park Service.

Date of Government Version: 12/31/2005
Date Data Arrived at EDR: 02/06/2006
Date Made Active in Reports: 01/11/2007
Number of Days to Update: 339

Source: U.S. Geological Survey
Telephone: 888-275-8747
Last EDR Contact: 10/24/2014
Next Scheduled EDR Contact: 01/26/2015
Data Release Frequency: N/A

PRP: Potentially Responsible Parties

A listing of verified Potentially Responsible Parties

Date of Government Version: 10/25/2013
Date Data Arrived at EDR: 10/17/2014
Date Made Active in Reports: 10/20/2014
Number of Days to Update: 3

Source: EPA
Telephone: 202-564-6023
Last EDR Contact: 09/30/2014
Next Scheduled EDR Contact: 01/12/2015
Data Release Frequency: Quarterly

EDR HIGH RISK HISTORICAL RECORDS

EDR Exclusive Records

EDR MGP: EDR Proprietary Manufactured Gas Plants

The EDR Proprietary Manufactured Gas Plant Database includes records of coal gas plants (manufactured gas plants) compiled by EDR's researchers. Manufactured gas sites were used in the United States from the 1800's to 1950's to produce a gas that could be distributed and used as fuel. These plants used whale oil, rosin, coal, or a mixture of coal, oil, and water that also produced a significant amount of waste. Many of the byproducts of the gas production, such as coal tar (oily waste containing volatile and non-volatile chemicals), sludges, oils and other compounds are potentially hazardous to human health and the environment. The byproduct from this process was frequently disposed of directly at the plant site and can remain or spread slowly, serving as a continuous source of soil and groundwater contamination.

GOVERNMENT RECORDS SEARCHED / DATA CURRENCY TRACKING

Date of Government Version: N/A
Date Data Arrived at EDR: N/A
Date Made Active in Reports: N/A
Number of Days to Update: N/A

Source: EDR, Inc.
Telephone: N/A
Last EDR Contact: N/A
Next Scheduled EDR Contact: N/A
Data Release Frequency: No Update Planned

COUNTY RECORDS

CORTLAND COUNTY:

Cortland County Storage Tank Listing

A listing of aboveground storage tank sites located in Cortland County.

Date of Government Version: 05/30/2014
Date Data Arrived at EDR: 05/30/2014
Date Made Active in Reports: 06/13/2014
Number of Days to Update: 14

Source: Cortland County Health Department
Telephone: 607-753-5035
Last EDR Contact: 09/24/2014
Next Scheduled EDR Contact: 11/17/2014
Data Release Frequency: Quarterly

Cortland County Storage Tank Listing

A listing of underground storage tank sites located in Cortland County.

Date of Government Version: 05/30/2014
Date Data Arrived at EDR: 05/30/2014
Date Made Active in Reports: 06/13/2014
Number of Days to Update: 14

Source: Cortland County Health Department
Telephone: 607-753-5035
Last EDR Contact: 09/24/2014
Next Scheduled EDR Contact: 11/17/2014
Data Release Frequency: Quarterly

NASSAU COUNTY:

Registered Tank Database

A listing of aboveground storage tank sites located in Nassau County.

Date of Government Version: 11/20/2013
Date Data Arrived at EDR: 11/22/2013
Date Made Active in Reports: 02/11/2014
Number of Days to Update: 81

Source: Nassau County Health Department
Telephone: 516-571-3314
Last EDR Contact: 10/06/2014
Next Scheduled EDR Contact: 01/19/2015
Data Release Frequency: No Update Planned

Storage Tank Database

A listing of aboveground storage tank sites located in Nassau County.

Date of Government Version: 02/15/2011
Date Data Arrived at EDR: 02/23/2011
Date Made Active in Reports: 03/29/2011
Number of Days to Update: 34

Source: Nassau County Office of the Fire Marshal
Telephone: 516-572-1000
Last EDR Contact: 08/05/2014
Next Scheduled EDR Contact: 11/17/2014
Data Release Frequency: Varies

Registered Tank Database

A listing of underground storage tank sites located in Nassau County.

Date of Government Version: 11/20/2013
Date Data Arrived at EDR: 11/22/2013
Date Made Active in Reports: 02/11/2014
Number of Days to Update: 81

Source: Nassau County Health Department
Telephone: 516-571-3314
Last EDR Contact: 10/06/2014
Next Scheduled EDR Contact: 01/19/2015
Data Release Frequency: No Update Planned

Storage Tank Database

A listing of underground storage tank sites located in Nassau County.

GOVERNMENT RECORDS SEARCHED / DATA CURRENCY TRACKING

Date of Government Version: 02/15/2011
Date Data Arrived at EDR: 02/23/2011
Date Made Active in Reports: 03/29/2011
Number of Days to Update: 34

Source: Nassau County Office of the Fire Marshal
Telephone: 516-572-1000
Last EDR Contact: 08/05/2014
Next Scheduled EDR Contact: 11/17/2014
Data Release Frequency: Varies

ROCKLAND COUNTY:

Petroleum Bulk Storage Database

A listing of aboveground storage tank sites located in Rockland County.

Date of Government Version: 06/23/2014
Date Data Arrived at EDR: 06/25/2014
Date Made Active in Reports: 08/05/2014
Number of Days to Update: 41

Source: Rockland County Health Department
Telephone: 914-364-2605
Last EDR Contact: 09/08/2014
Next Scheduled EDR Contact: 12/22/2014
Data Release Frequency: Quarterly

Petroleum Bulk Storage Database

A listing of underground storage tank sites located in Rockland County.

Date of Government Version: 06/23/2014
Date Data Arrived at EDR: 06/25/2014
Date Made Active in Reports: 08/05/2014
Number of Days to Update: 41

Source: Rockland County Health Department
Telephone: 914-364-2605
Last EDR Contact: 09/08/2014
Next Scheduled EDR Contact: 12/22/2014
Data Release Frequency: Quarterly

SUFFOLK COUNTY:

Storage Tank Database

A listing of aboveground storage tank sites located in Suffolk County.

Date of Government Version: 01/30/2014
Date Data Arrived at EDR: 02/28/2014
Date Made Active in Reports: 04/03/2014
Number of Days to Update: 34

Source: Suffolk County Department of Health Services
Telephone: 631-854-2521
Last EDR Contact: 08/05/2014
Next Scheduled EDR Contact: 11/17/2014
Data Release Frequency: No Update Planned

Storage Tank Database

A listing of underground storage tank sites located in Suffolk County.

Date of Government Version: 01/30/2014
Date Data Arrived at EDR: 02/28/2014
Date Made Active in Reports: 04/03/2014
Number of Days to Update: 34

Source: Suffolk County Department of Health Services
Telephone: 631-854-2521
Last EDR Contact: 08/05/2014
Next Scheduled EDR Contact: 11/17/2014
Data Release Frequency: No Update Planned

WESTCHESTER COUNTY:

Listing of Storage Tanks

A listing of aboveground storage tank sites located in Westchester County.

Date of Government Version: 06/12/2014
Date Data Arrived at EDR: 06/13/2014
Date Made Active in Reports: 08/05/2014
Number of Days to Update: 53

Source: Westchester County Department of Health
Telephone: 914-813-5161
Last EDR Contact: 08/05/2014
Next Scheduled EDR Contact: 11/17/2014
Data Release Frequency: Varies

GOVERNMENT RECORDS SEARCHED / DATA CURRENCY TRACKING

Listing of Storage Tanks

A listing of underground storage tank sites located in Westchester County.

Date of Government Version: 06/12/2014
Date Data Arrived at EDR: 06/13/2014
Date Made Active in Reports: 08/05/2014
Number of Days to Update: 53

Source: Westchester County Department of Health
Telephone: 914-813-5161
Last EDR Contact: 08/05/2014
Next Scheduled EDR Contact: 11/17/2014
Data Release Frequency: Varies

OTHER DATABASE(S)

Depending on the geographic area covered by this report, the data provided in these specialty databases may or may not be complete. For example, the existence of wetlands information data in a specific report does not mean that all wetlands in the area covered by the report are included. Moreover, the absence of any reported wetlands information does not necessarily mean that wetlands do not exist in the area covered by the report.

CT MANIFEST: Hazardous Waste Manifest Data

Facility and manifest data. Manifest is a document that lists and tracks hazardous waste from the generator through transporters to a tsd facility.

Date of Government Version: 07/30/2013
Date Data Arrived at EDR: 08/19/2013
Date Made Active in Reports: 10/03/2013
Number of Days to Update: 45

Source: Department of Energy & Environmental Protection
Telephone: 860-424-3375
Last EDR Contact: 08/19/2014
Next Scheduled EDR Contact: 12/01/2014
Data Release Frequency: No Update Planned

NJ MANIFEST: Manifest Information

Hazardous waste manifest information.

Date of Government Version: 12/31/2011
Date Data Arrived at EDR: 07/19/2012
Date Made Active in Reports: 08/28/2012
Number of Days to Update: 40

Source: Department of Environmental Protection
Telephone: N/A
Last EDR Contact: 10/10/2014
Next Scheduled EDR Contact: 01/26/2015
Data Release Frequency: Annually

PA MANIFEST: Manifest Information

Hazardous waste manifest information.

Date of Government Version: 12/31/2013
Date Data Arrived at EDR: 07/21/2014
Date Made Active in Reports: 08/25/2014
Number of Days to Update: 35

Source: Department of Environmental Protection
Telephone: 717-783-8990
Last EDR Contact: 10/20/2014
Next Scheduled EDR Contact: 02/02/2015
Data Release Frequency: Annually

RI MANIFEST: Manifest information

Hazardous waste manifest information

Date of Government Version: 12/31/2013
Date Data Arrived at EDR: 07/15/2014
Date Made Active in Reports: 08/13/2014
Number of Days to Update: 29

Source: Department of Environmental Management
Telephone: 401-222-2797
Last EDR Contact: 08/26/2014
Next Scheduled EDR Contact: 12/08/2014
Data Release Frequency: Annually

VT MANIFEST: Hazardous Waste Manifest Data

Hazardous waste manifest information.

Date of Government Version: 03/27/2014
Date Data Arrived at EDR: 06/12/2014
Date Made Active in Reports: 07/17/2014
Number of Days to Update: 35

Source: Department of Environmental Conservation
Telephone: 802-241-3443
Last EDR Contact: 10/20/2014
Next Scheduled EDR Contact: 02/02/2015
Data Release Frequency: Annually

GOVERNMENT RECORDS SEARCHED / DATA CURRENCY TRACKING

WI MANIFEST: Manifest Information

Hazardous waste manifest information.

Date of Government Version: 12/31/2013

Date Data Arrived at EDR: 06/20/2014

Date Made Active in Reports: 08/07/2014

Number of Days to Update: 48

Source: Department of Natural Resources

Telephone: N/A

Last EDR Contact: 09/15/2014

Next Scheduled EDR Contact: 12/29/2014

Data Release Frequency: Annually

Oil/Gas Pipelines: This data was obtained by EDR from the USGS in 1994. It is referred to by USGS as GeoData Digital Line Graphs from 1:100,000-Scale Maps. It was extracted from the transportation category including some oil, but primarily gas pipelines.

Sensitive Receptors: There are individuals deemed sensitive receptors due to their fragile immune systems and special sensitivity to environmental discharges. These sensitive receptors typically include the elderly, the sick, and children. While the location of all sensitive receptors cannot be determined, EDR indicates those buildings and facilities - schools, daycares, hospitals, medical centers, and nursing homes - where individuals who are sensitive receptors are likely to be located.

AHA Hospitals:

Source: American Hospital Association, Inc.

Telephone: 312-280-5991

The database includes a listing of hospitals based on the American Hospital Association's annual survey of hospitals.

Medical Centers: Provider of Services Listing

Source: Centers for Medicare & Medicaid Services

Telephone: 410-786-3000

A listing of hospitals with Medicare provider number, produced by Centers of Medicare & Medicaid Services, a federal agency within the U.S. Department of Health and Human Services.

Nursing Homes

Source: National Institutes of Health

Telephone: 301-594-6248

Information on Medicare and Medicaid certified nursing homes in the United States.

Public Schools

Source: National Center for Education Statistics

Telephone: 202-502-7300

The National Center for Education Statistics' primary database on elementary and secondary public education in the United States. It is a comprehensive, annual, national statistical database of all public elementary and secondary schools and school districts, which contains data that are comparable across all states.

Private Schools

Source: National Center for Education Statistics

Telephone: 202-502-7300

The National Center for Education Statistics' primary database on private school locations in the United States.

Daycare Centers: Day Care Providers

Source: Department of Health

Telephone: 212-676-2444

Flood Zone Data: This data, available in select counties across the country, was obtained by EDR in 2003 & 2011 from the Federal Emergency Management Agency (FEMA). Data depicts 100-year and 500-year flood zones as defined by FEMA.

NWI: National Wetlands Inventory. This data, available in select counties across the country, was obtained by EDR in 2002, 2005 and 2010 from the U.S. Fish and Wildlife Service.

State Wetlands Data: Freshwater Wetlands

Source: Department of Environmental Conservation

Telephone: 518-402-8961

Scanned Digital USGS 7.5' Topographic Map (DRG)

Source: United States Geologic Survey

A digital raster graphic (DRG) is a scanned image of a U.S. Geological Survey topographic map. The map images are made by scanning published paper maps on high-resolution scanners. The raster image is georeferenced and fit to the Universal Transverse Mercator (UTM) projection.

GOVERNMENT RECORDS SEARCHED / DATA CURRENCY TRACKING

STREET AND ADDRESS INFORMATION

© 2010 Tele Atlas North America, Inc. All rights reserved. This material is proprietary and the subject of copyright protection and other intellectual property rights owned by or licensed to Tele Atlas North America, Inc. The use of this material is subject to the terms of a license agreement. You will be held liable for any unauthorized copying or disclosure of this material.

GEOCHECK[®] - PHYSICAL SETTING SOURCE ADDENDUM

TARGET PROPERTY ADDRESS

837 BAILEY AVE., 79 DINGENS ST.
837 BAILEY AVE., 79 DINGENS ST.
BUFFALO, NY 14206

TARGET PROPERTY COORDINATES

Latitude (North):	42.8771 - 42° 52' 37.56"
Longitude (West):	78.8156 - 78° 48' 56.16"
Universal Transverse Mercator:	Zone 17
UTM X (Meters):	678409.6
UTM Y (Meters):	4749267.0
Elevation:	600 ft. above sea level

USGS TOPOGRAPHIC MAP

Target Property Map:	42078-H7 BUFFALO NE, NY
Most Recent Revision:	1965
South Map:	42078-G7 BUFFALO SE, NY
Most Recent Revision:	1965

EDR's GeoCheck Physical Setting Source Addendum is provided to assist the environmental professional in forming an opinion about the impact of potential contaminant migration.

Assessment of the impact of contaminant migration generally has two principal investigative components:

1. Groundwater flow direction, and
2. Groundwater flow velocity.

Groundwater flow direction may be impacted by surface topography, hydrology, hydrogeology, characteristics of the soil, and nearby wells. Groundwater flow velocity is generally impacted by the nature of the geologic strata.

GEOCHECK® - PHYSICAL SETTING SOURCE SUMMARY

GROUNDWATER FLOW DIRECTION INFORMATION

Groundwater flow direction for a particular site is best determined by a qualified environmental professional using site-specific well data. If such data is not reasonably ascertainable, it may be necessary to rely on other sources of information, such as surface topographic information, hydrologic information, hydrogeologic data collected on nearby properties, and regional groundwater flow information (from deep aquifers).

TOPOGRAPHIC INFORMATION

Surface topography may be indicative of the direction of surficial groundwater flow. This information can be used to assist the environmental professional in forming an opinion about the impact of nearby contaminated properties or, should contamination exist on the target property, what downgradient sites might be impacted.

TARGET PROPERTY TOPOGRAPHY

General Topographic Gradient: General SW

SURROUNDING TOPOGRAPHY: ELEVATION PROFILES

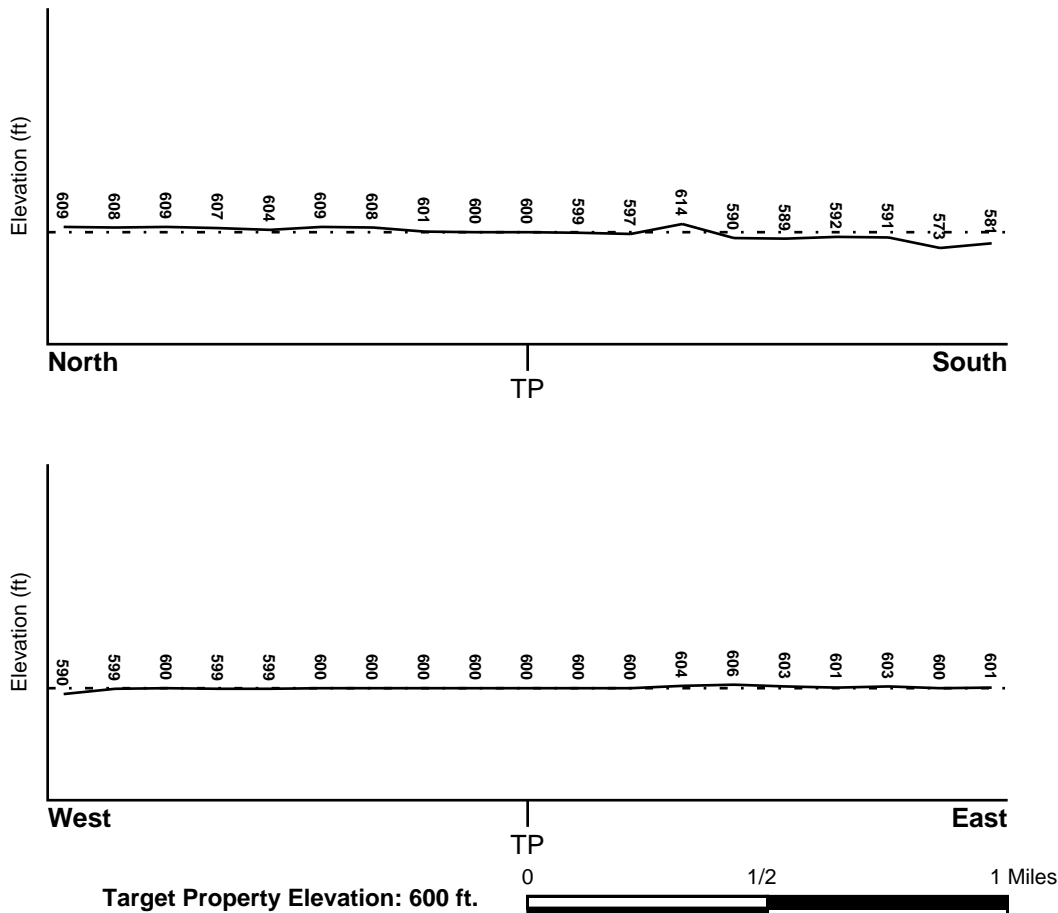

Source: Topography has been determined from the USGS 7.5' Digital Elevation Model and should be evaluated on a relative (not an absolute) basis. Relative elevation information between sites of close proximity should be field verified.

GEOCHECK® - PHYSICAL SETTING SOURCE SUMMARY

HYDROLOGIC INFORMATION

Surface water can act as a hydrologic barrier to groundwater flow. Such hydrologic information can be used to assist the environmental professional in forming an opinion about the impact of nearby contaminated properties or, should contamination exist on the target property, what downgradient sites might be impacted.

Refer to the Physical Setting Source Map following this summary for hydrologic information (major waterways and bodies of water).

FEMA FLOOD ZONE

Target Property County
ERIE, NY

FEMA Flood
Electronic Data
YES - refer to the Overview Map and Detail Map

Flood Plain Panel at Target Property: 36029C - FEMA DFIRM Flood data

Additional Panels in search area: Not Reported

NATIONAL WETLAND INVENTORY

NWI Quad at Target Property
BUFFALO NE

NWI Electronic
Data Coverage
YES - refer to the Overview Map and Detail Map

HYDROGEOLOGIC INFORMATION

Hydrogeologic information obtained by installation of wells on a specific site can often be an indicator of groundwater flow direction in the immediate area. Such hydrogeologic information can be used to assist the environmental professional in forming an opinion about the impact of nearby contaminated properties or, should contamination exist on the target property, what downgradient sites might be impacted.

Site-Specific Hydrogeological Data:*

Search Radius: 1.25 miles
Status: Not found

AQUIFLOW®

Search Radius: 1.000 Mile.

EDR has developed the AQUIFLOW Information System to provide data on the general direction of groundwater flow at specific points. EDR has reviewed reports submitted by environmental professionals to regulatory authorities at select sites and has extracted the date of the report, groundwater flow direction as determined hydrogeologically, and the depth to water table.

<u>MAP ID</u>	<u>LOCATION FROM TP</u>	<u>GENERAL DIRECTION GROUNDWATER FLOW</u>
2	1/4 - 1/2 Mile East	S

For additional site information, refer to Physical Setting Source Map Findings.

GEOCHECK® - PHYSICAL SETTING SOURCE SUMMARY

GROUNDWATER FLOW VELOCITY INFORMATION

Groundwater flow velocity information for a particular site is best determined by a qualified environmental professional using site specific geologic and soil strata data. If such data are not reasonably ascertainable, it may be necessary to rely on other sources of information, including geologic age identification, rock stratigraphic unit and soil characteristics data collected on nearby properties and regional soil information. In general, contaminant plumes move more quickly through sandy-gravelly types of soils than silty-clayey types of soils.

GEOLOGIC INFORMATION IN GENERAL AREA OF TARGET PROPERTY

Geologic information can be used by the environmental professional in forming an opinion about the relative speed at which contaminant migration may be occurring.

ROCK STRATIGRAPHIC UNIT

Era:	Paleozoic
System:	Devonian
Series:	Middle Devonian
Code:	D2 <i>(decoded above as Era, System & Series)</i>

GEOLOGIC AGE IDENTIFICATION

Category: Stratified Sequence

Geologic Age and Rock Stratigraphic Unit Source: P.G. Schruben, R.E. Arndt and W.J. Bawiec, Geology of the Conterminous U.S. at 1:2,500,000 Scale - a digital representation of the 1974 P.B. King and H.M. Beikman Map, USGS Digital Data Series DDS - 11 (1994).

SSURGO SOIL MAP - 4118174.2s

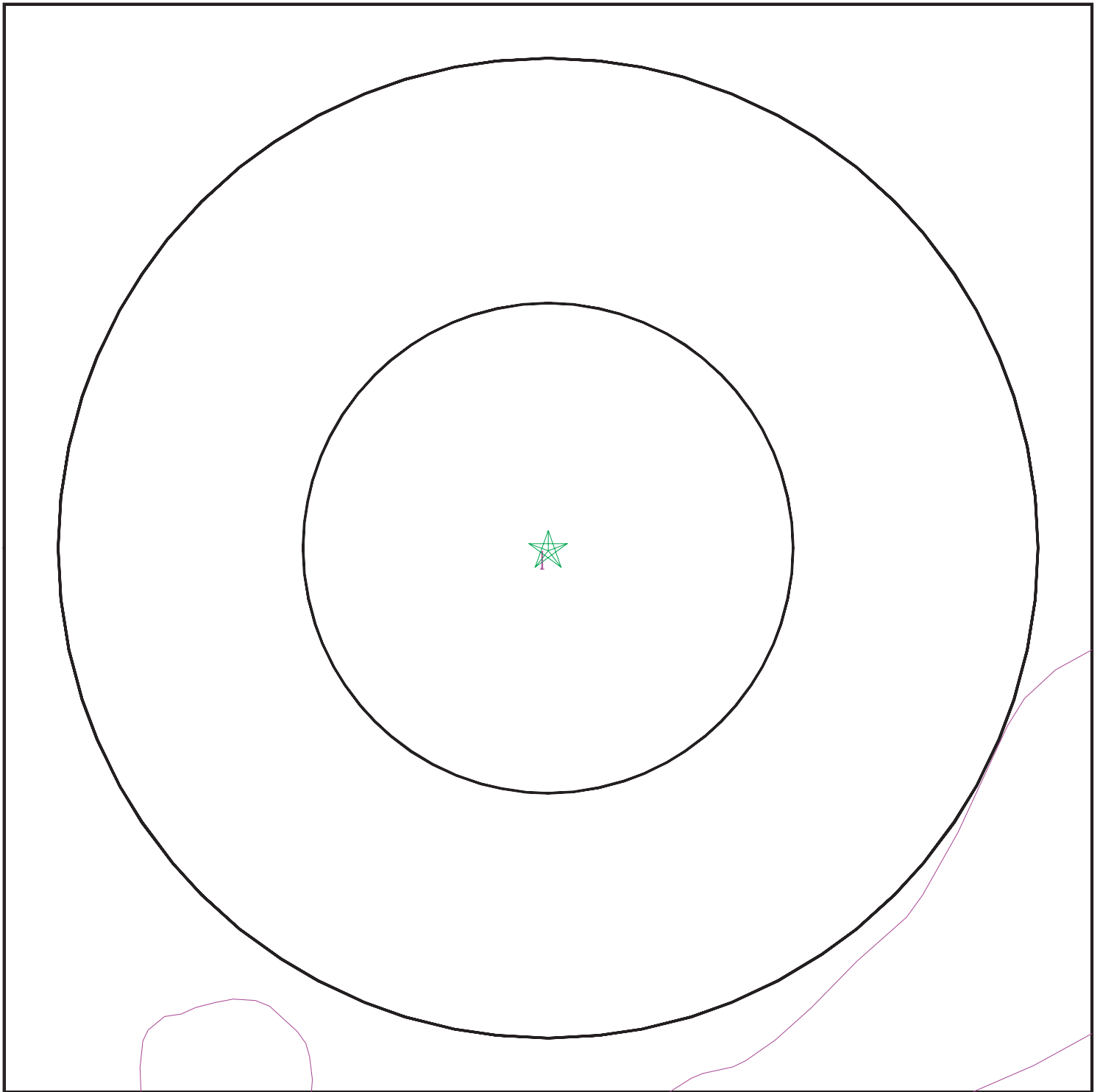

- ★ Target Property
- ∕ SSURGO Soil
- ∕ Water

0 1/16 1/8 1/4 Miles



SITE NAME: 837 Bailey Ave., 79 Dingens St.
ADDRESS: 837 Bailey Ave., 79 Dingens St.
Buffalo NY 14206
LAT/LONG: 42.8771 / 78.8156

CLIENT: LCS, Inc
CONTACT: Stephanie Laplaca
INQUIRY #: 4118174.2s
DATE: October 28, 2014 3:33 pm

GEOCHECK® - PHYSICAL SETTING SOURCE SUMMARY

DOMINANT SOIL COMPOSITION IN GENERAL AREA OF TARGET PROPERTY

The U.S. Department of Agriculture's (USDA) Soil Conservation Service (SCS) leads the National Cooperative Soil Survey (NCSS) and is responsible for collecting, storing, maintaining and distributing soil survey information for privately owned lands in the United States. A soil map in a soil survey is a representation of soil patterns in a landscape. The following information is based on Soil Conservation Service SSURGO data.

Soil Map ID: 1

Soil Component Name: Urban land

Soil Surface Texture:
Hydrologic Group: Not reported

Soil Drainage Class:
Hydric Status: Unknown

Corrosion Potential - Uncoated Steel: Not Reported

Depth to Bedrock Min: > 0 inches

Depth to Watertable Min: > 0 inches

No Layer Information available.

LOCAL / REGIONAL WATER AGENCY RECORDS

EDR Local/Regional Water Agency records provide water well information to assist the environmental professional in assessing sources that may impact ground water flow direction, and in forming an opinion about the impact of contaminant migration on nearby drinking water wells.

WELL SEARCH DISTANCE INFORMATION

<u>DATABASE</u>	<u>SEARCH DISTANCE (miles)</u>
Federal USGS	1.000
Federal FRDS PWS	Nearest PWS within 1 mile
State Database	1.000

FEDERAL USGS WELL INFORMATION

<u>MAP ID</u>	<u>WELL ID</u>	<u>LOCATION FROM TP</u>
1	USGS40000864237	1/8 - 1/4 Mile SE
4	USGS40000864277	1/4 - 1/2 Mile East
5	USGS40000864312	1/2 - 1 Mile West
6	USGS40000864303	1/2 - 1 Mile West

GEOCHECK® - PHYSICAL SETTING SOURCE SUMMARY

FEDERAL USGS WELL INFORMATION

MAP ID	WELL ID	LOCATION FROM TP
7	USGS40000864288	1/2 - 1 Mile East
8	USGS40000864311	1/2 - 1 Mile East

FEDERAL FRDS PUBLIC WATER SUPPLY SYSTEM INFORMATION

MAP ID	WELL ID	LOCATION FROM TP
No PWS System Found		

Note: PWS System location is not always the same as well location.

STATE DATABASE WELL INFORMATION

MAP ID	WELL ID	LOCATION FROM TP
No Wells Found		

OTHER STATE DATABASE INFORMATION

STATE OIL/GAS WELL INFORMATION

MAP ID	WELL ID	LOCATION FROM TP
1	NYOG70000036479	1/4 - 1/2 Mile ENE
2	NYOG70000036592	1/2 - 1 Mile North
3	NYOG70000036550	1/2 - 1 Mile NE
4	NYOG70000036320	1/2 - 1 Mile SW
5	NYOG70000036424	1/2 - 1 Mile West

PHYSICAL SETTING SOURCE MAP - 4118174.2s

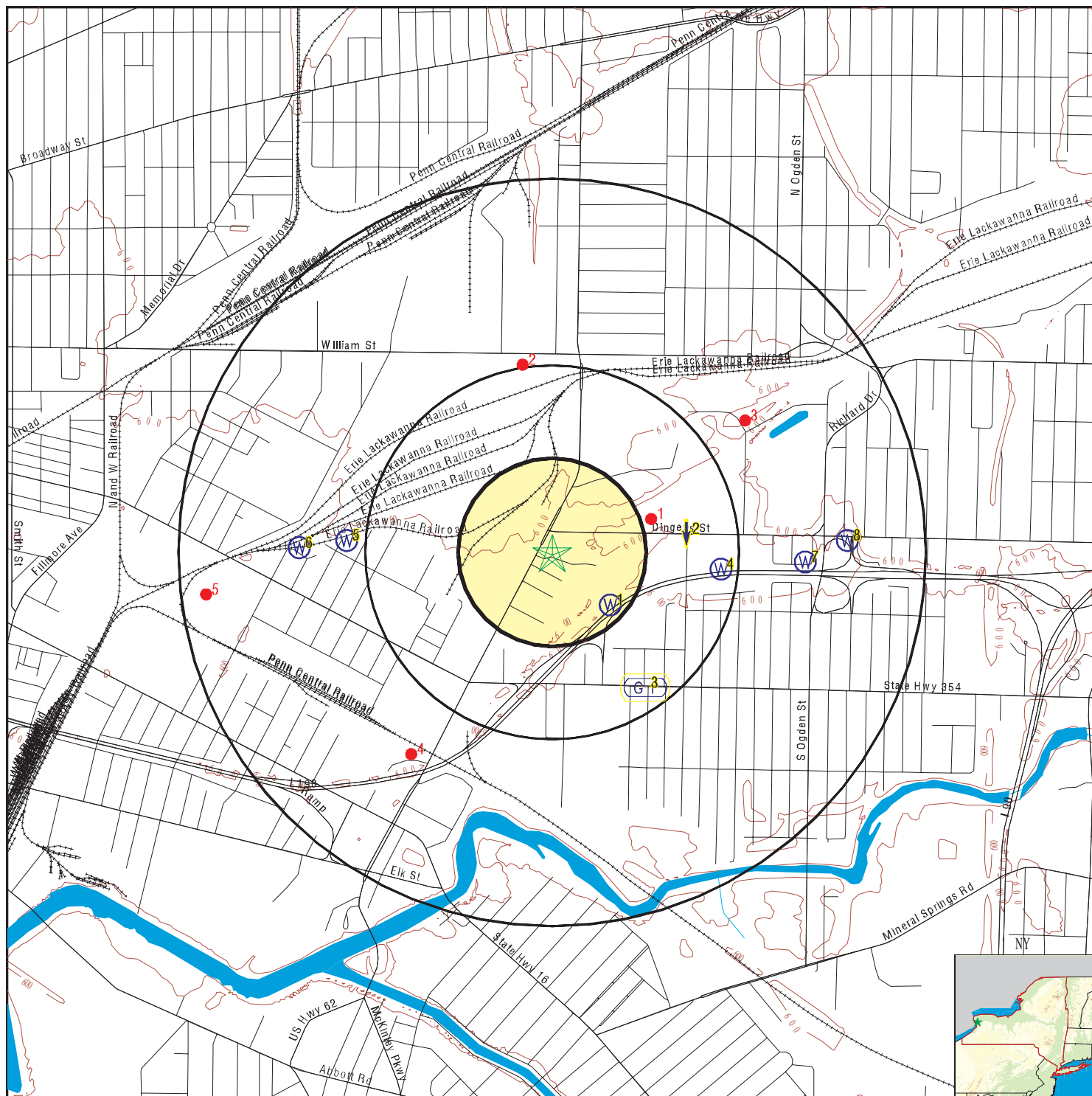

- County Boundary
- Major Roads
- Contour Lines
- Earthquake epicenter, Richter 5 or greater
- Water Wells
- Public Water Supply Wells
- Cluster of Multiple Icons

- Groundwater Flow Direction
- Indeterminate Groundwater Flow at Location
- Groundwater Flow Varies at Location
- Closest Hydrogeological Data
- Oil, gas or related wells

SITE NAME: 837 Bailey Ave., 79 Dings St.
 ADDRESS: 837 Bailey Ave., 79 Dings St.
 Buffalo NY 14206
 LAT/LONG: 42.8771 / 78.8156

CLIENT: LCS, Inc
 CONTACT: Stephanie Laplaca
 INQUIRY #: 4118174.2s
 DATE: October 28, 2014 3:33 pm

GEOCHECK® - PHYSICAL SETTING SOURCE MAP FINDINGS

Map ID
Direction
Distance
Elevation

Database EDR ID Number

1
SE
1/8 - 1/4 Mile
Lower

FED USGS USGS40000864237

Org. Identifier: USGS-NY
Formal name: USGS New York Water Science Center
Monloc Identifier: USGS-425230078484601
Monloc name: E 242
Monloc type: Well: Test hole not completed as a well
Monloc desc: Niagara Project: BNE-10
Huc code: Not Reported
Drainagearea Units: Not Reported
Contrib drainagearea units: Not Reported
Longitude: -78.8125332
Horiz Acc measure: 10
Horiz Collection method: Interpolated from map
Horiz coord refsys: NAD83
Vert measure units: feet
Vert accmeasure units: feet
Vertcollection method: Interpolated from topographic map
Vert coord refsys: NGVD29
Aquifername: Not Reported
Formation type: Not Reported
Aquifer type: Not Reported
Construction date: Not Reported
Welldepth units: Not Reported
Wellholedepth units: Not Reported

Drainagearea value: Not Reported
Contrib drainagearea: Not Reported
Latitude: 42.8750583
Sourcemap scale: 24000
Horiz Acc measure units: seconds
Vert measure val: 596
Vertacc measure val: 5
Countrycode: US
Welldepth: Not Reported
Wellholedepth: Not Reported

Ground-water levels, Number of Measurements: 0

2
East
1/4 - 1/2 Mile
Higher

Site ID: 9307514
Groundwater Flow: S
Shallowest Water Table Depth: 94.83
Deepest Water Table Depth: 96.80
Average Water Table Depth: Not Reported
Date: 04/1994

AQUIFLOW 60424

3
SE
1/4 - 1/2 Mile
Lower

Site ID: 9207919
Groundwater Flow: Not Reported
Shallowest Water Table Depth: 83.65
Deepest Water Table Depth: 92.93
Average Water Table Depth: Not Reported
Date: 12/1995

AQUIFLOW 60447

4
East
1/4 - 1/2 Mile
Higher

FED USGS USGS40000864277

GEOCHECK® - PHYSICAL SETTING SOURCE MAP FINDINGS

Org. Identifier:	USGS-NY		
Formal name:	USGS New York Water Science Center		
Monloc Identifier:	USGS-425235078482501		
Monloc name:	E 254		
Monloc type:	Well: Test hole not completed as a well		
Monloc desc:	Niagara Project: BNE-9		
Huc code:	Not Reported	Drainagearea value:	Not Reported
Drainagearea Units:	Not Reported	Contrib drainagearea:	Not Reported
Contrib drainagearea units:	Not Reported	Latitude:	42.8764472
Longitude:	-78.8066996	Sourcemap scale:	24000
Horiz Acc measure:	10	Horiz Acc measure units:	seconds
Horiz Collection method:	Interpolated from map		
Horiz coord refsys:	NAD83	Vert measure val:	596
Vert measure units:	feet	Vertacc measure val:	5
Vert accmeasure units:	feet		
Vertcollection method:	Interpolated from topographic map		
Vert coord refsys:	NGVD29	Countrycode:	US
Aquifername:	Not Reported		
Formation type:	Not Reported		
Aquifer type:	Not Reported		
Construction date:	Not Reported	Welldepth:	Not Reported
Welldepth units:	Not Reported	Wellholedepth:	Not Reported
Wellholedepth units:	Not Reported		

Ground-water levels, Number of Measurements: 0

5
West
1/2 - 1 Mile
Higher

FED USGS USGS40000864312

Org. Identifier:	USGS-NY		
Formal name:	USGS New York Water Science Center		
Monloc Identifier:	USGS-425239078493601		
Monloc name:	E 261		
Monloc type:	Well: Test hole not completed as a well		
Monloc desc:	Niagara Project: BNE-11		
Huc code:	Not Reported	Drainagearea value:	Not Reported
Drainagearea Units:	Not Reported	Contrib drainagearea:	Not Reported
Contrib drainagearea units:	Not Reported	Latitude:	42.8775582
Longitude:	-78.8264226	Sourcemap scale:	24000
Horiz Acc measure:	10	Horiz Acc measure units:	seconds
Horiz Collection method:	Interpolated from map		
Horiz coord refsys:	NAD83	Vert measure val:	600
Vert measure units:	feet	Vertacc measure val:	10
Vert accmeasure units:	feet		
Vertcollection method:	Interpolated from topographic map		
Vert coord refsys:	NGVD29	Countrycode:	US
Aquifername:	Not Reported		
Formation type:	Not Reported		
Aquifer type:	Not Reported		
Construction date:	Not Reported	Welldepth:	Not Reported
Welldepth units:	Not Reported	Wellholedepth:	Not Reported
Wellholedepth units:	Not Reported		

Ground-water levels, Number of Measurements: 0

GEOCHECK® - PHYSICAL SETTING SOURCE MAP FINDINGS

Map ID
Direction
Distance
Elevation

Database EDR ID Number

6
West
1/2 - 1 Mile
Higher

FED USGS USGS40000864303

Org. Identifier:	USGS-NY		
Formal name:	USGS New York Water Science Center		
Monloc Identifier:	USGS-425238078494501		
Monloc name:	E 259		
Monloc type:	Well: Test hole not completed as a well		
Monloc desc:	Niagara Project: BNE-12		
Huc code:	Not Reported	Drainagearea value:	Not Reported
Drainagearea Units:	Not Reported	Contrib drainagearea:	Not Reported
Contrib drainagearea units:	Not Reported	Latitude:	42.8772804
Longitude:	-78.8289226	Sourcemap scale:	24000
Horiz Acc measure:	10	Horiz Acc measure units:	seconds
Horiz Collection method:	Interpolated from map		
Horiz coord refs:	NAD83	Vert measure val:	600
Vert measure units:	feet	Vertacc measure val:	10
Vert accmeasure units:	feet		
Vertcollection method:	Interpolated from topographic map		
Vert coord refs:	NGVD29	Countrycode:	US
Aquifername:	Not Reported		
Formation type:	Not Reported		
Aquifer type:	Not Reported		
Construction date:	Not Reported	Welldepth:	Not Reported
Welldepth units:	Not Reported	Wellholedepth:	Not Reported
Wellholedepth units:	Not Reported		

Ground-water levels, Number of Measurements: 0

7
East
1/2 - 1 Mile
Higher

FED USGS USGS40000864288

Org. Identifier:	USGS-NY		
Formal name:	USGS New York Water Science Center		
Monloc Identifier:	USGS-425236078480901		
Monloc name:	E 256		
Monloc type:	Well: Test hole not completed as a well		
Monloc desc:	Niagara Project: BNE-8		
Huc code:	Not Reported	Drainagearea value:	Not Reported
Drainagearea Units:	Not Reported	Contrib drainagearea:	Not Reported
Contrib drainagearea units:	Not Reported	Latitude:	42.876725
Longitude:	-78.802255	Sourcemap scale:	24000
Horiz Acc measure:	10	Horiz Acc measure units:	seconds
Horiz Collection method:	Interpolated from map		
Horiz coord refs:	NAD83	Vert measure val:	595
Vert measure units:	feet	Vertacc measure val:	5
Vert accmeasure units:	feet		
Vertcollection method:	Interpolated from topographic map		
Vert coord refs:	NGVD29	Countrycode:	US
Aquifername:	Not Reported		
Formation type:	Not Reported		

GEOCHECK® - PHYSICAL SETTING SOURCE MAP FINDINGS

Aquifer type:	Not Reported	Welldepth:	Not Reported
Construction date:	Not Reported	Wellholeddepth:	Not Reported
Welldepth units:	Not Reported		
Wellholeddepth units:	Not Reported		

Ground-water levels, Number of Measurements: 0

8
East
1/2 - 1 Mile
Higher

FED USGS USGS40000864311

Org. Identifier:	USGS-NY		
Formal name:	USGS New York Water Science Center		
Monloc Identifier:	USGS-425239078480101		
Monloc name:	E 260		
Monloc type:	Well: Test hole not completed as a well		
Monloc desc:	Niagara Project: BNE-7		
Huc code:	Not Reported	Drainagearea value:	Not Reported
Drainagearea Units:	Not Reported	Contrib drainagearea:	Not Reported
Contrib drainagearea units:	Not Reported	Latitude:	42.8775584
Longitude:	-78.8000327	Sourcemap scale:	24000
Horiz Acc measure:	10	Horiz Acc measure units:	seconds
Horiz Collection method:	Interpolated from map		
Horiz coord refsys:	NAD83	Vert measure val:	600
Vert measure units:	feet	Vertacc measure val:	5
Vert accmeasure units:	feet		
Vertcollection method:	Interpolated from topographic map		
Vert coord refsys:	NGVD29	Countrycode:	US
Aquifername:	Not Reported		
Formation type:	Not Reported		
Aquifer type:	Not Reported		
Construction date:	Not Reported	Welldepth:	Not Reported
Welldepth units:	Not Reported	Wellholeddepth:	Not Reported
Wellholeddepth units:	Not Reported		

Ground-water levels, Number of Measurements: 0

GEOCHECK® - PHYSICAL SETTING SOURCE MAP FINDINGS

Map ID
Direction
Distance

Database EDR ID Number

1

ENE

1/4 - 1/2 Mile

OIL_GAS

NYOG70000036479

Api wellno:	31029114470000	Cnty:	Erie
Hole:	11447	Sidetck:	0
Completion:	0		
Well nm:	Niagara Frontier Serv 1		
Coname:	Niagara Frontier Services, Inc.		
Opno:	384		
Dt approv:	23-MAY-75	Dt spud:	09-AUG-75
Dt comp:	19-OCT-75	Well typ:	Gas Development
Dtd:	1115		
WI status:	Plugged and Abandoned	Town:	Buffalo
Field:	Buffalo	Prodform:	Medina
Xloc:	-78.81038		
Yloc:	42.87839		
Confid:	Well does not have confidential information.		
Wellst:	Gas Well Plugged		
Quad:	Buffalo NE	Quadsec:	H
Deepestfor:	Not Applicable	Elevation:	598
Dt mod:	16-JAN-03	Site id:	NYOG70000036479

2

North

1/2 - 1 Mile

OIL_GAS

NYOG70000036592

Api wellno:	31029119630000	Cnty:	Erie
Hole:	11963	Sidetck:	0
Completion:	0		
Well nm:	Tripi 1		
Coname:	Basic Energy Producers, Inc.		
Opno:	301		
Dt approv:	09-MAR-76	Dt spud:	18-APR-08
Dt comp:	18-JUL-08	Well typ:	Gas Development
Dtd:	0		
WI status:	Expired Permit	Town:	Buffalo
Field:	Not Applicable	Prodform:	Not Applicable
Xloc:	-78.81716		
Yloc:	42.88437		
Confid:	Well does not have confidential information.		
Wellst:	Other Well		
Quad:	Buffalo NE	Quadsec:	H
Deepestfor:	Not Applicable	Elevation:	610
Dt mod:	13-FEB-08	Site id:	NYOG70000036592

3

NE

1/2 - 1 Mile

OIL_GAS

NYOG70000036550

GEOCHECK® - PHYSICAL SETTING SOURCE MAP FINDINGS

Api wellno:	31029115540000	Cnty:	Erie
Hole:	11554	Sidetrck:	0
Completion:	0		
Well nm:	Niagara Frontier Serv 2		
Coname:	Niagara Frontier Services, Inc.		
Opno:	384		
Dt approv:	14-JAN-76	Dt spud:	15-AUG-75
Dt comp:	19-OCT-75	Well typ:	Gas Development
Dtd:	1110		
WI status:	Plugged and Abandoned	Town:	Buffalo
Field:	Buffalo	Prodform:	Medina
Xloc:	-78.80543		
Yloc:	42.88221		
Confid:	Well does not have confidential information.		
Wellst:	Gas Well Plugged		
Quad:	Buffalo NE	Quadsec:	H
Deepestfor:	Not Applicable	Elevation:	601
Dt mod:	16-JAN-03	Site id:	NYOG70000036550

4 SW 1/2 - 1 Mile

OIL_GAS NYOG70000036320

Api wellno:	31029137020000	Cnty:	Erie
Hole:	13702	Sidetrck:	0
Completion:	0		
Well nm:	West Seneca		
Coname:	Think Solutions Inc.		
Opno:	2586		
Dt approv:	25-OCT-78	Dt spud:	27-MAR-79
Dt comp:	28-APR-79	Well typ:	Gas Development
Dtd:	1081		
WI status:	Not Reported on AWR	Town:	Buffalo
Field:	Buffalo	Prodform:	Medina
Xloc:	-78.82303		
Yloc:	42.86928		
Confid:	Well does not have confidential information.		
Wellst:	Gas Well		
Quad:	Buffalo SE	Quadsec:	B
Deepestfor:	Queenston	Elevation:	590
Dt mod:	12-APR-11	Site id:	NYOG70000036320

5 West 1/2 - 1 Mile

OIL_GAS NYOG70000036424

Api wellno:	31029117790000	Cnty:	Erie
Hole:	11779	Sidetrck:	0
Completion:	0		
Well nm:	Buffalo Wire Works1		
Coname:	Buffalo Wire Works Co., Inc.		
Opno:	378		
Dt approv:	08-DEC-75	Dt spud:	13-DEC-75
Dt comp:	12-JAN-76	Well typ:	Gas Development
Dtd:	0		
WI status:	Plugged and Abandoned	Town:	Buffalo
Field:	Buffalo	Prodform:	Medina

GEOCHECK® - PHYSICAL SETTING SOURCE MAP FINDINGS

Xloc:	-78.83384		
Yloc:	42.87547		
Confid:	Well does not have confidential information.		
Wellst:	Gas Well Plugged		
Quad:	Buffalo NE	Quadsec:	Not Reported
Deepestfor:	Not Applicable	Elevation:	595
Dt mod:	16-JAN-03	Site id:	NYOG70000036424

GEOCHECK® - PHYSICAL SETTING SOURCE MAP FINDINGS

RADON

AREA RADON INFORMATION

State Database: NY Radon

Radon Test Results

County	Town	Num Tests	Avg Result	Geo Mean	Max Result
ERIE	ALDEN	123	5.69	1.93	185.3
ERIE	AMHERST	864	2.57	1.15	115.6
ERIE	AURORA	436	10.94	4.46	215.6
ERIE	BOSTON	101	9.51	4.47	49.9
ERIE	BRANT	9	12.9	4.13	78.7
ERIE	BUFFALO	936	1.18	0.62	63.2
ERIE	CHEEKTOWAGA	444	1.03	0.71	30.8
ERIE	CLARENCE	244	6.79	2.37	207.8
ERIE	COLDEN	45	5.4	3.44	38
ERIE	COLLINS	48	11.83	4.76	115.1
ERIE	CONCORD	180	15.75	7.87	163
ERIE	EDEN	163	6.74	3.33	206.7
ERIE	ELMA	282	8.17	3.15	213.6
ERIE	EVANS	121	5.77	2.92	92.3
ERIE	GRAND ISLAND	85	1.41	1.03	7.5
ERIE	HAMBURG	753	4.9	2.2	136.8
ERIE	HOLLAND	55	8.09	3.57	122.9
ERIE	KENMORE	146	0.75	0.56	4.8
ERIE	LACKAWANNA	42	1.45	0.83	11.4
ERIE	LANCASTER	177	2.76	1.17	155.1
ERIE	MARILLA	239	28.88	9.31	371.9
ERIE	NEWSTEAD	88	3.44	2.35	18
ERIE	NO. COLLINS	28	7.97	3.88	75.6
ERIE	ORCHARD PARK	490	4.8	2.37	116.9
ERIE	SARDINIA	25	22.28	8.33	121.2
ERIE	TONAWANDA	392	1.04	0.72	18.9
ERIE	W. SENECA	266	2.51	1.35	55.8
ERIE	WALES	44	11.97	4.35	181.7

Federal EPA Radon Zone for ERIE County: 1

Note: Zone 1 indoor average level > 4 pCi/L.

: Zone 2 indoor average level >= 2 pCi/L and <= 4 pCi/L.

: Zone 3 indoor average level < 2 pCi/L.

Federal Area Radon Information for ERIE COUNTY, NY

Number of sites tested: 622

Area	Average Activity	% <4 pCi/L	% 4-20 pCi/L	% >20 pCi/L
Living Area	1.000 pCi/L	89%	11%	0%
Basement	1.150 pCi/L	87%	11%	2%

PHYSICAL SETTING SOURCE RECORDS SEARCHED

TOPOGRAPHIC INFORMATION

USGS 7.5' Digital Elevation Model (DEM)

Source: United States Geologic Survey

EDR acquired the USGS 7.5' Digital Elevation Model in 2002 and updated it in 2006. The 7.5 minute DEM corresponds to the USGS 1:24,000- and 1:25,000-scale topographic quadrangle maps. The DEM provides elevation data with consistent elevation units and projection.

Scanned Digital USGS 7.5' Topographic Map (DRG)

Source: United States Geologic Survey

A digital raster graphic (DRG) is a scanned image of a U.S. Geological Survey topographic map. The map images are made by scanning published paper maps on high-resolution scanners. The raster image is georeferenced and fit to the Universal Transverse Mercator (UTM) projection.

HYDROLOGIC INFORMATION

Flood Zone Data: This data, available in select counties across the country, was obtained by EDR in 2003 & 2011 from the Federal Emergency Management Agency (FEMA). Data depicts 100-year and 500-year flood zones as defined by FEMA.

NWI: National Wetlands Inventory. This data, available in select counties across the country, was obtained by EDR in 2002, 2005 and 2010 from the U.S. Fish and Wildlife Service.

State Wetlands Data: Freshwater Wetlands

Source: Department of Environmental Conservation

Telephone: 518-402-8961

HYDROGEOLOGIC INFORMATION

AQUIFLOW^R Information System

Source: EDR proprietary database of groundwater flow information

EDR has developed the AQUIFLOW Information System (AIS) to provide data on the general direction of groundwater flow at specific points. EDR has reviewed reports submitted to regulatory authorities at select sites and has extracted the date of the report, hydrogeologically determined groundwater flow direction and depth to water table information.

GEOLOGIC INFORMATION

Geologic Age and Rock Stratigraphic Unit

Source: P.G. Schruben, R.E. Arndt and W.J. Bawiec, Geology of the Conterminous U.S. at 1:2,500,000 Scale - A digital representation of the 1974 P.B. King and H.M. Beikman Map, USGS Digital Data Series DDS - 11 (1994).

STATSGO: State Soil Geographic Database

Source: Department of Agriculture, Natural Resources Conservation Services

The U.S. Department of Agriculture's (USDA) Natural Resources Conservation Service (NRCS) leads the national Conservation Soil Survey (NCSS) and is responsible for collecting, storing, maintaining and distributing soil survey information for privately owned lands in the United States. A soil map in a soil survey is a representation of soil patterns in a landscape. Soil maps for STATSGO are compiled by generalizing more detailed (SSURGO) soil survey maps.

SSURGO: Soil Survey Geographic Database

Source: Department of Agriculture, Natural Resources Conservation Services (NRCS)

Telephone: 800-672-5559

SSURGO is the most detailed level of mapping done by the Natural Resources Conservation Services, mapping scales generally range from 1:12,000 to 1:63,360. Field mapping methods using national standards are used to construct the soil maps in the Soil Survey Geographic (SSURGO) database. SSURGO digitizing duplicates the original soil survey maps. This level of mapping is designed for use by landowners, townships and county natural resource planning and management.

PHYSICAL SETTING SOURCE RECORDS SEARCHED

LOCAL / REGIONAL WATER AGENCY RECORDS

FEDERAL WATER WELLS

PWS: Public Water Systems

Source: EPA/Office of Drinking Water

Telephone: 202-564-3750

Public Water System data from the Federal Reporting Data System. A PWS is any water system which provides water to at least 25 people for at least 60 days annually. PWSs provide water from wells, rivers and other sources.

PWS ENF: Public Water Systems Violation and Enforcement Data

Source: EPA/Office of Drinking Water

Telephone: 202-564-3750

Violation and Enforcement data for Public Water Systems from the Safe Drinking Water Information System (SDWIS) after August 1995. Prior to August 1995, the data came from the Federal Reporting Data System (FRDS).

USGS Water Wells: USGS National Water Inventory System (NWIS)

This database contains descriptive information on sites where the USGS collects or has collected data on surface water and/or groundwater. The groundwater data includes information on wells, springs, and other sources of groundwater.

STATE RECORDS

New York Public Water Wells

Source: New York Department of Health

Telephone: 518-458-6731

OTHER STATE DATABASE INFORMATION

Oil and Gas Well Database

Department of Environmental Conservation

Telephone: 518-402-8072

These files contain records, in the database, of wells that have been drilled.

RADON

State Database: NY Radon

Source: Department of Health

Telephone: 518-402-7556

Radon Test Results

Area Radon Information

Source: USGS

Telephone: 703-356-4020

The National Radon Database has been developed by the U.S. Environmental Protection Agency (USEPA) and is a compilation of the EPA/State Residential Radon Survey and the National Residential Radon Survey. The study covers the years 1986 - 1992. Where necessary data has been supplemented by information collected at private sources such as universities and research institutions.

EPA Radon Zones

Source: EPA

Telephone: 703-356-4020

Sections 307 & 309 of IRAA directed EPA to list and identify areas of U.S. with the potential for elevated indoor radon levels.

OTHER

Airport Landing Facilities: Private and public use landing facilities

Source: Federal Aviation Administration, 800-457-6656

Epicenters: World earthquake epicenters, Richter 5 or greater

Source: Department of Commerce, National Oceanic and Atmospheric Administration

Earthquake Fault Lines: The fault lines displayed on EDR's Topographic map are digitized quaternary faultlines, prepared in 1975 by the United State Geological Survey

PHYSICAL SETTING SOURCE RECORDS SEARCHED

STREET AND ADDRESS INFORMATION

© 2010 Tele Atlas North America, Inc. All rights reserved. This material is proprietary and the subject of copyright protection and other intellectual property rights owned by or licensed to Tele Atlas North America, Inc. The use of this material is subject to the terms of a license agreement. You will be held liable for any unauthorized copying or disclosure of this material.

10.7 MUNICIPAL INFORMATION

827-851 (odd) Bailey

11/7

LCS, INC.
MUNICIPAL INFORMATION

PROJECT#: 14134334.39

MUNICIPALITY (identify Village/Town/City): Buffalo

ADDRESS (identify all potential addresses): 837 Bailey Ave, 79 Dingers St.

Office: Assessment

Date: 10/30/14

*obtain copy of tax map

SBL #/Tax Parcel #:

Owner: 837 Bailey Avenue, LLC

Past owner(s):

Jacob Levin Inc

Size: 256 x 1046.34

Utilities: All

Additional info.: Listed as Junkyard

Built 1940 4,369 ✓

112.81-1-14.11

Bison Products

Soel Levin

1.77 acres

All

Vacant Industrial

No Bldgs Listed

Office: Building/Code Enforcement Department

Date: 10/30/14

*Review permits, complaints, violations, records of historic heating systems, etc.

See pictures

Office: Fire Dept

Date: 10/30/14

*Use this section for any additional or as extra for sections above.

No file

**OWNERSHIP INFORMATION**

837 BAILEY AVENUE LLC
79 DINGENS
BUFFALO NY 14206-0000

PARCEL NO: 112.81-1-14.11

Mail: 2150 WILLIAM ST
 BUFFALO NY 14206-2476

PHONE NUMBER:

COUNTY: ERIE
PROPERTY CLASS: 340 - VACANT LAND LOCATED IN INDUSTRIAL AREAS

CENSUS TRACT:
SWIS_SBL: 1402001128100001014110

SALE DATE	PRICE	DEED DATE	LIBRE	PAGE	ARMS LENGTH	SELLER	BUYER	PERS. PROP	# PARCELS
03/11/2014	\$ 8,000	03/13/2014	11261	5598	N	LEVIN JOEL ESTATE	837 BAILEY AVENUE LLC	0	1
02/06/2012	\$ 1,000	02/08/2012	11217	1765	N	CITY OF BUFFALO	LEVIN JOEL	0	1
12/21/0000	\$ 0	11/30/1999			N				

STRUCTURAL INFORMATION

Overall Eff. Yr Built 0
Overall Grade
Overall Condition
Construction Type

LOT INFORMATION

Lot Size Dim.: 200.92x0.00
Land SQFT
Lot Size Acres 1.77
Zoning
Nbhd Code 5000
School District 140200 - BUFFALO
Desirability UNKNOWN
Water Front N
Sewer COMMERCIAL/PUBLIC
Water COMMERCIAL/PUBLIC
Utilities GAS/ELECTRIC
Nbhd. Rating UNKNOWN
Nbhd. Type UNKNOWN
Res. Sites 0
Comm. Sites 1
Swis Code 140200

TAX INFORMATION

SBL(Tax ID)#: 112.81-1-14.11
Assessed Value \$ 39,700
Land Assesment \$ 39,700
School Tax \$ 436
County/Town Tax \$ 218
City/Village Tax \$ 459
Total Tax \$ 1,113
Full Tax Value \$ 40,101
Equalization Rate 0.99
Prior Tax ID#
Full Land Value \$ 40,101

*The calculated tax amounts are not exact. No special district tax amounts or exemptions have been included. All numbers are estimated based on town values. Taxes should be verified directly from the local tax collector.

Updated:09/28/2014 11:33 am

BUILDING USAGE**BUILDING BREAKDOWN**

# IDENT.	BOECKH	YR.	GROSS	STORY	BSMT.	BSMT.
BLDS.	MODEL	BUILT	QUALITY	CONDITION	PERIMETER	SQ.FT.

IMPROVEMENTS :

Note: Display indicates first residential site and up to four improvements.

real-info.com makes no warranty or guarantee concerning the accuracy or reliability of the content contained in this site. Information is obtained from many sources. real-info.com shall not be liable for errors contained herein or for any damages in connection with the use of the information contained herein.

**OWNERSHIP INFORMATION**

837 BAILEY AVENUE LLC
837 BAILEY AVE
BUFFALO NY 14206-3004

PARCEL NO: 112.80-1-12.1

Mail: 2150 WILLIAM ST
BUFFALO NY 14206-2476

PHONE NUMBER:

COUNTY: ERIE
PROPERTY CLASS: 475 - JUNKYARDS

CENSUS TRACT: 0163.00
SWIS_SBL: 1402001128000001012100

SALE DATE	PRICE	DEED DATE	LIBRE	PAGE	ARMS LENGTH	SELLER	BUYER	PERS. PROP	# PARCELS
03/11/2014	\$ 317,000	03/13/2014	11261	5602	Y	JACOB LEVIN INC	837 BAILEY AVENUE LLC	0	1

STRUCTURAL INFORMATION

Overall Eff. Yr Built 1940
Overall Grade
Overall Condition AVERAGE
Construction Type

TAX INFORMATION

SBL(Tax ID)#: 112.80-1-12.1
Assessed Value \$ 110,000
Land Assesment \$ 95,900
School Tax \$ 1,208
County/Town Tax \$ 604
City/Village Tax \$ 1,271
Total Tax \$ 3,083
Full Tax Value \$ 111,111
Equalization Rate 0.99
Prior Tax ID#
Full Land Value \$ 96,868

LOT INFORMATION

Lot Size Dim.: 256.00x1,046.34
Land SQFT 267,863
Lot Size Acres 6.15
Zoning
Nbhd Code 5000
School District 140200 - BUFFALO
Desirability SUPERIOR
Water Front N
Sewer COMMERCIAL/PUBLIC
Water COMMERCIAL/PUBLIC
Utilities GAS/ELECTRIC
Nbhd. Rating UNKNOWN
Nbhd. Type UNKNOWN
Res. Sites 0
Comm. Sites 1
Swis Code 140200

*The calculated tax amounts are not exact. No special district tax amounts or exemptions have been included. All numbers are estimated based on town values. Taxes should be verified directly from the local tax collector.

Updated:09/28/2014 11:22 am

BUILDING USAGE

ROW OFFICE | TOTAL RENT SQ. FT.: 676 | UNIT TYPE: SQUARE FEET | UNITS: 0
ROW STORAGE | TOTAL RENT SQ. FT.: 3693 | UNIT TYPE: SQUARE FEET | UNITS: 0

BUILDING BREAKDOWN

#	IDENT.	BOECKH	YR.				GROSS	STORY					BSMT.	BSMT.
	BLDS.	MODEL	BUILT	QUALITY	CONDITION	PERIMETER	SQ.FT.	STORIES	HEIGHT	AC%	SPRINKLER%	ALARM%	TYPE	SQ.FT.
1		1S WAREHOUSE	1,940	AVERAGE	NORMAL	316	4,369	1	13	0	0	0	UNKNOWN	0

IMPROVEMENTS :

Note: Display indicates first residential site and up to four improvements.

real-info.com makes no warranty or guarantee concerning the accuracy or reliability of the content contained in this site. Information is obtained from many sources. real-info.com shall not be liable for errors contained herein or for any damages in connection with the use of the information contained herein.

Erie County On-Line Mapping System

Parcel Detail Report

Report generated:
10/20/2014 10:14:13 AM



Parcel Overview Map



Parcel Detail Map

PIN: 1402001128000001012100

SBL: 112.80-1-12.1

Address: 837 BAILEY

Owner 1: JACOB LEVIN INC.

Owner 2:

Mailing Address: 837 BAILEY

City/Zip: BUFFALO NY 14206

Municipality: City of Buffalo

Property Class: 475

Class Description: C - Junkyard

Front: 256

Depth: 1.04

Deed Roll: 1

Deed Book: 09514

Deed Page: 00651

Deed Date:

Acreage: 8.762

Total Assessment: \$110,000

Land Assessment: \$95,900

County Taxes: \$110,000

Town Taxes: \$0

School Taxes: \$0

Village Taxes: \$0

School District: CITY OF BUFFALO

Year Built: 0

Sqft Living Area: 0

Condition: 0

Heating: 0

Basement: 0

Fireplace: 0

Beds: 0

Baths: 0

Erie County On-Line Mapping System

Parcel Detail Report

Report generated:
10/20/2014 10:14:52 AM



Parcel Overview Map



Parcel Detail Map

PIN: 1402001128100001014110

SBL: 112.81-1-14.11

Address: 79 DINGENS

Owner 1: LEVIN JOEL

Owner 2:

Mailing Address: 240 RANCH TRL W

City/Zip: WILLIAMSVILLE NY 14221

Municipality: City of Buffalo

Property Class: 340

Class Description: B - Vacant indus

Front: 200.91

Depth: 0

Deed Roll: 1

Deed Book: 11217

Deed Page: 1765

Deed Date:

Acreage: 1.775

Total Assessment: \$39,700

Land Assessment: \$39,700

County Taxes: \$39,700

Town Taxes: \$0

School Taxes: \$0

Village Taxes: \$0

School District: CITY OF BUFFALO

Year Built: 0

Sqft Living Area: 0

Condition: 0

Heating: 0

Basement: 0

Fireplace: 0

Beds: 0

Baths: 0

LOCATION 827-837 Bailey Avenue

PERMIT NO. 38550

DATE 8/21/46

OWNER Meyer Garson

DESCRIPTION Erect block auto sales and service building.
57x58x14. Install 3- 2,000 gallon Tanks
Total Storage 6,000 gallons.

LOCATION— 827 Bailey Ave

PERMIT NO. 4093

DATE

May 31/07

PLAN FILE

OWNER

MEV4

Foster

Removal Interior & take out store front

DESCRIPTION—

STORY

USE

frame & ducting

PERMIT NO.

DATE

189

PLAN FILE

OWNER

DESCRIPTION

STORY

USE

LOCATION 827 Bailey Ave.

PERMIT No. R034561 DATE December 27, 1940

OWNER Libby K. Peters

DESCRIPTION demolish 4 buildings

LOCATION

827 Bailey Ave

PERMIT NO.

RO42485

DATE

4-16-46

OWNER

Edith Garson

DESCRIPTION

Demolish fr. 1-fmly. dwelling

LOCATION 827 Bailey Av.

PERMIT NO. R.O. 42763 DATE 5/27/46

OWNER J. & S. Posenjak

DESCRIPTION Demolish frame shed.

\$50.

P

ADDRESS 837 Bailey

OWNER Carson Truck

ADDRESS 837 Bailey 14206

CONTRACTOR Owner

ADDRESS Same

DATE Nov. 21, 1974 APPLICATION NO. 139529

Dem. to gr. 1 sty. masonry garage. -- (remove debris & fire ruins) owner to do work without outside assistance- Private Demo. \$ 500.00

PLAN FILE NO. _____

No. **69258**

ADDRESS

837 Bailey Ave.

E 12

OWNER

Bennett G. Carson

2

ADDRESS

837 Bailey Ave.

CONTRACTOR

Owner

ADDRESS

Same

APPLICATION

DATE

March 5

19 57

NO.

71388

Alter, enlarge conc. block truck parts sales.

\$5000

PLAN FILE NO.

PERMIT No. A

3615

LOCATION

837 Bailey Avenue

B-14
5

PERMIT NO.

43662

DATE

September 9, 1949

OWNER

Bennett Garson

DESCRIPTION

Construct concrete block storage.

\$800

PWB-308

LOCATION 837 Bailey Ave.,

PERMIT No. 34329

DATE Apr. 20, 1942..

OWNER Edith Garson

DESCRIPTION Place frame bldg. (office)

LOCATION 837 Bailey Ave.

PERMIT NO. 32502 DATE September 12, 1940

OWNER B. G. Garson

DESCRIPTION construct office.

LOCATION

837 Bailey Ave.

M 109

PERMIT No.

32119

DATE May 27, 1940

OWNER

Bennett G. Carson

DESCRIPTION

erect frame storage

LOCATION 837 Bailey Ave.

PERMIT No. 32038

DATE May 9, 1940

OWNER Bennett G. Garson

DESCRIPTION use premises for sale of used autos and
dismantling

LOCATION **837 Bailey**
OWNER **All City Auto Parts**
ADDRESS **Same**

DATE **5/22/84**

CONTRACTOR **Barrier Security Systems**
DESCRIPTION OF WORK **Comm. - CCTV installation**
1 camera

CONDITIONS

VALUE FEE **\$7.50**

PLAN FILE#

ELECTRICAL PERMIT # E01846

LOCATION

841 Bailey Ave.

PERMIT No.

27174

DATE July 24, 1935

OWNER

William Aures

DESCRIPTION

Enlarge frame dwelling.

P

841 Bailey

10/20/78

owner Al Scime

addr. 837 Bailey Ave

contr. owner

des. of work Dem.to gr. exist. 1½ sty.fr.

lfam. dwlg. Fut. land use- vacant

pvt. demo- Owner to demolish without
outside assistance.

value \$500.00

fee \$20.00

appl # 155583

BUILDING PERMIT # B 14356

LOCATION 841 Bailey Ave.

PERMIT NO. 91376 DATE 5/25/25

OWNER Leonard Aures

DESCRIPTION 1 story frame private garage

ADDRESS 845 Bailey Ave.,

OWNER Benjamin J. Carson

ADDRESS 847 Bailey Ave.,

CONTRACTOR Seneca Trucking Co. Inc.,

ADDRESS 244 Cumberland Ave.,

DATE 4/1/63 19 NO. 91189 APPLICATION

Demolish to grade, 1 sty. 1-fam. Frame Dwelling.
Future use - vacant.

PLAN FILE NO. 5700.00

No. **A** 22469

LOCATION 845 Bailey Ave.

PERMIT No. 24264

DATE September 12, 1932

OWNER Henry J. Phillips

DESCRIPTION Frame addition to dwelling.

LOCATION 845 Bailey Ave.

PERMIT No. R025494

DATE September 13, .1934

OWNER Henry Phillips

DESCRIPTION Build frame open porch.

LOCATION 845 Bailey Ave.

PERMIT NO. 86834

DATE

8/28/24

OWNER Henry J. Philipp et ano

DESCRIPTION 1 story frame private garage

LOCATION 851 Bailey Ave.

PERMIT No. 27122 DATE July 11, 1935

OWNER Joseph C. Talarczyk

DESCRIPTION Construct frame private garage.

LOCATION 851 Bailey Ave.
OWNER R. Gutowski
ADDRESS 613 Indian Church Rd.

DATE Oct. 4, 1976

CONTRACTOR K Electric
DESCRIPTION OF WORK Res. 2 fam. Service 100 Amp.

CONDITIONS

VALUE

FEE \$5.00 check

PLAN FILE #

ELECTRICAL PERMIT # E 03292

P
LOCATION

851 Bailey Ave.

DATE 3/27/79

OWNER

Al Scime

ADDRESS

837 Bailey Ave.

CONTRACTOR Owner

DESCRIPTION OF WORK

R Demolish to grade a 1½ sty.

fr. 1 fam. dwlg. Fut. land use- vacant

CONDITIONS

Owner to do work without outside
assistance- pvt. demo.

VALUE

\$100.00

FEE

\$20.00

APPLICATION # 156775

PLAN FILE #

BUILDING PERMIT # B 17790

LOCATION 851 Bailey DATE August 26, 1976
OWNER Raymond Gutowski
ADDRESS 613 Indian Church Road

CONTRACTOR Raymond Gutowski-owner
DESCRIPTION OF WORK Repair 2 fam. 1½ sty. fr. Res.
dwlg. Less than 50% fire damgd. No str. chgs.

CONDITIONS 10/4/78 - permit revoked (see attached
letter with permit application)

VALUE \$1500.00 FEE \$15.00

APPLICATION # 147158

PLAN FILE #

BUILDING PERMIT # B06289

LOCATION

851 Bailey

DATE

August 26, 1976

OWNER

Raymond Gutowski

ADDRESS

613 Indian Church Road

CONTRACTOR

Raymond Gutowski-owner

DESCRIPTION OF WORK

Repair- 2 fam. 1½ sty. fr. Res.
dwlg. Less than 50% fire damgd. No str. chgs.

CONDITIONS

10/4/78 - permit revoked (see attached
letter with permit application)

VALUE

\$1500.00

FEE

\$15.00

APPLICATION #

147158

PLAN FILE #

BUILDING PERMIT # B06289

LOCATION

851 Bailey

DATE

10/10/77

OWNER

Mary Gutowski

ADDRESS

613 Indian Church Rd.

W. Seneca, NY 14224

CONTRACTOR

Owner

DESCRIPTION OF WORK

Rep. 1 $\frac{1}{2}$ sty. fr. 2 fam. dwlg. Reps.

to fire dam. bldg. - bldg. less than 50% fire

dam. Work to start immediately & substantial

CONDITIONS

compliance within 30 days.

no str/chgs.

VALUE

\$4000.00

FEE

\$25.00

APPLICATION #

151442

PLAN FILE #

BUILDING PERMIT # B

10266

BUILDING PERMIT # B 00911

LOCATION 851 Bailey DATE June 11, 1975
OWNER Carl Mann ADDRESS 851 Bailey
CONTRACTOR Owner
DESCRIPTION OF WORK Alt. & Rep. 1½ sty. fr. 2-fam dwlg.
Rep. & repl. winds. part of fls. Genl. int. & ext. reps.
No str. chgs.
CONDITIONS Allk wk. to be compl. in 30 days.

VALUE \$600.00 FEE \$10.00

APPLICATION # 141520 PLAN FILE # _____

LOCATION— 851 Bailey Avenue.

PERMIT No. 16068 DATE June 15 1903. PLAN FILE —

OWNER Anna Boyle.

DESCRIPTION— 1½ STORY Frame USE Dwelling. Addn.

PERMIT No. DATE 1903. PLAN FILE

OWNER

DESCRIPTION— STORY USE

LOCATION

851 Bailey Ave.

PERMIT NO.

63994

DATE

March. 19-21

OWNER

Josephine Salaczky,

DESCRIPTION

1 story frame add.

Sheds attached to

row.

10.8 AERIAL PHOTOGRAPHS

Due Date: _____

LCS, INC. AERIAL PHOTOGRAPH REVIEW

PROJECT #: 14 B4334.39
SITE ADDRESS: 837 Bailey Ave. 79 Diggins St. Buffalo, NY
OFFICE REVIEWED AT: ECS/UCD
DATE REVIEWED: 10/30/11

DATE: PHOTO ID / DESCRIPTION

Yr. <u>11</u> : Subject property: Comm Bldg on W border. Vehicle Storage to S.P. pass. R.R. tracks on west side.	North: Resi + Comm. South: Resi + und. lot East: Comm. West: Comm.
Yr. <u>02</u> : Subject property: SAA	North: SAA South: SAA East: SAA West: SAA
Yr. <u>90</u> : Subject property: Sm Bldg on W. side. parked vehicles + R.R. tracks on W side.	North: Resi + Comm. South: Resi + Comm Bldg East: Comm Bldg + p. lot. West: Comm
Yr. <u>78</u> : Subject property: SAA	North: SAA South: SAA East: SAA West: und. lot.
Yr. <u>64</u> : Subject property: SAA, possibly two structures on W. side.	North: SAA South: SAA East: SAA West: p. lot, R.R. track, und. lot.
Yr. <u>58</u> : Subject property: SAA.	North: SAA South: SAA East: SAA West: SAA.
Yr. <u>38</u> : Subject property: Und. Land. only E portion of S.P. shown	North: Resi + und. South: Und. East: Und. Land + R.R. tracks West: Und.
Yr. <u> </u> : Subject property:	North: South: East: West:

**Please add site arrows, dates and north arrows to the copies of the aerials prior to sending them to Buffalo.



1938

North

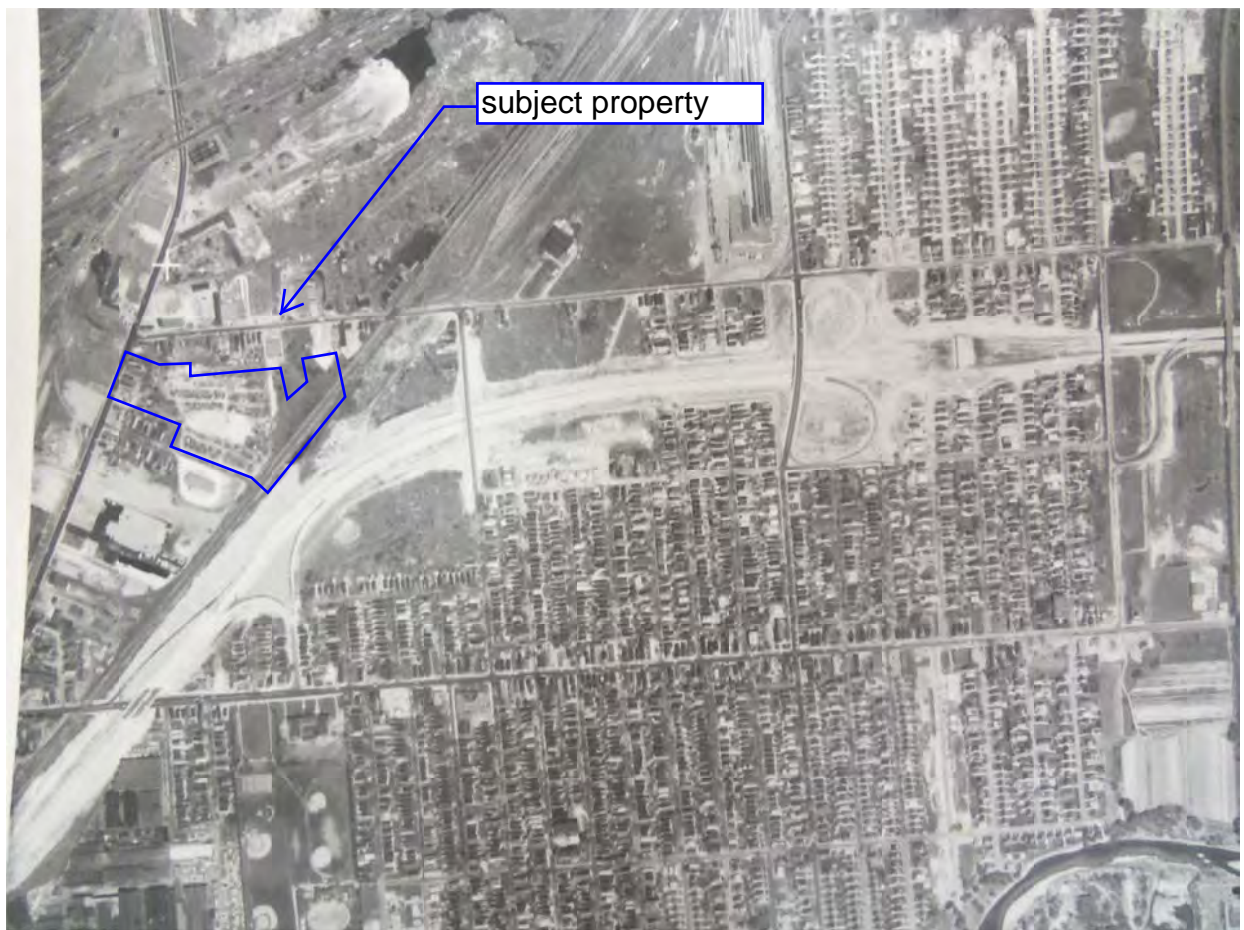

1958

↑ North



1966

↑ North

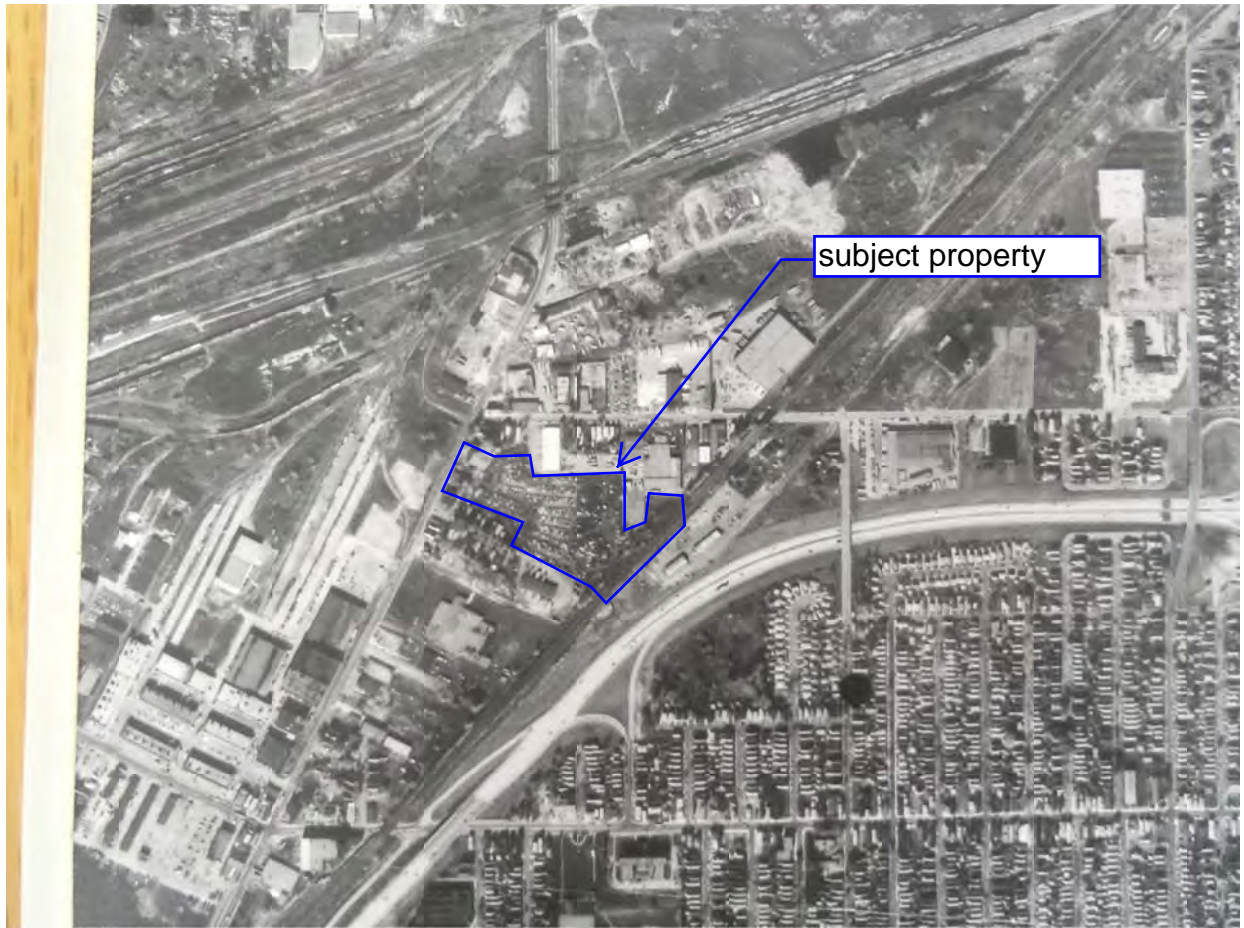

1978

↑ North



subject property

1990

North

subject property



Google earth

feet
meters



2002



Google earth

2011

feet
meters



10.9 HISTORICAL INFORMATION



837 Bailey Ave., 79 Dingens St.

837 Bailey Ave., 79 Dingens St.

Buffalo, NY 14206

Inquiry Number: 4118174.3

October 29, 2014

Certified Sanborn® Map Report



6 Armstrong Road, 4th Floor
Shelton, Connecticut 06484
Toll Free: 800.352.0050
www.edrnet.com

Certified Sanborn® Map Report

10/29/14

Site Name:

837 Bailey Ave., 79 Dingens St.
837 Bailey Ave., 79 Dingens St.
Buffalo, NY 14206

Client Name:

LCS, Inc
40 La Riviere Drive
Buffalo, NY 14202



EDR Inquiry # 4118174.3

Contact: Stephanie Laplaca

The Sanborn Library has been searched by EDR and maps covering the target property location as provided by LCS, Inc were identified for the years listed below. The Sanborn Library is the largest, most complete collection of fire insurance maps. The collection includes maps from Sanborn, Bromley, Perris & Browne, Hopkins, Barlow, and others. Only Environmental Data Resources Inc. (EDR) is authorized to grant rights for commercial reproduction of maps by the Sanborn Library LLC, the copyright holder for the collection. Results can be authenticated by visiting www.edrnet.com/sanborn.

The Sanborn Library is continually enhanced with newly identified map archives. This report accesses all maps in the collection as of the day this report was generated.

Certified Sanborn Results:

Site Name: 837 Bailey Ave., 79 Dingens St.
Address: 837 Bailey Ave., 79 Dingens St.
City, State, Zip: Buffalo, NY 14206
Cross Street:
P.O. # 14B4334
Project: 14B4334
Certification # 6566-4ED0-B14C



Sanborn® Library search results
Certification # 6566-4ED0-B14C

Maps Provided:

1986
1950
1939
1917

The Sanborn Library includes more than 1.2 million fire insurance maps from Sanborn, Bromley, Perris & Browne, Hopkins, Barlow and others which track historical property usage in approximately 12,000 American cities and towns. Collections searched:

- ☒ Library of Congress
- ☒ University Publications of America
- ☒ EDR Private Collection

The Sanborn Library LLC Since 1866™

Limited Permission To Make Copies

LCS, Inc (the client) is permitted to make up to FIVE photocopies of this Sanborn Map transmittal and each fire insurance map accompanying this report solely for the limited use of its customer. No one other than the client is authorized to make copies. Upon request made directly to an EDR Account Executive, the client may be permitted to make a limited number of additional photocopies. This permission is conditioned upon compliance by the client, its customer and their agents with EDR's copyright policy; a copy of which is available upon request.

Disclaimer - Copyright and Trademark notice

This Report contains certain information obtained from a variety of public and other sources reasonably available to Environmental Data Resources, Inc. It cannot be concluded from this Report that coverage information for the target and surrounding properties does not exist from other sources. NO WARRANTY EXPRESSED OR IMPLIED, IS MADE WHATSOEVER IN CONNECTION WITH THIS REPORT. ENVIRONMENTAL DATA RESOURCES, INC. SPECIFICALLY DISCLAIMS THE MAKING OF ANY SUCH WARRANTIES, INCLUDING WITHOUT LIMITATION, MERCHANTABILITY OR FITNESS FOR A PARTICULAR USE OR PURPOSE. ALL RISK IS ASSUMED BY THE USER. IN NO EVENT SHALL ENVIRONMENTAL DATA RESOURCES, INC. BE LIABLE TO ANYONE, WHETHER ARISING OUT OF ERRORS OR OMISSIONS, NEGLIGENCE, ACCIDENT OR ANY OTHER CAUSE, FOR ANY LOSS OF DAMAGE, INCLUDING, WITHOUT LIMITATION, SPECIAL, INCIDENTAL CONSEQUENTIAL, OR EXEMPLARY DAMAGES. ANY LIABILITY ON THE PART OF ENVIRONMENTAL DATA RESOURCES, INC. IS STRICTLY LIMITED TO A REFUND OF THE AMOUNT PAID FOR THIS REPORT. Purchaser accepts this Report "AS IS". Any analyses, estimates, ratings, environmental risk levels or risk codes provided in this Report are provided for illustrative purposes only, and are not intended to provide, nor should they be interpreted as providing any facts regarding, or prediction or forecast of, any environmental risk for any property. Only a Phase I Environmental Site Assessment performed by an environmental professional can provide information regarding the environmental risk for any property. Additionally, the information provided in this Report is not to be construed as legal advice.

Copyright 2014 by Environmental Data Resources, Inc. All rights reserved. Reproduction in any media or format, in whole or in part, of any report or map of Environmental Data Resources, Inc., or its affiliates, is prohibited without prior written permission.

EDR and its logos (including Sanborn and Sanborn Map) are trademarks of Environmental Data Resources, Inc. or its affiliates. All other trademarks used herein are the property of their respective owners.

Sanborn Sheet Thumbnails

This Certified Sanborn Map Report is based upon the following Sanborn Fire Insurance map sheets.



1986 Source Sheets

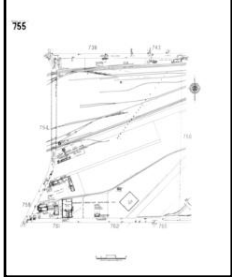

Volume 7, Sheet 755

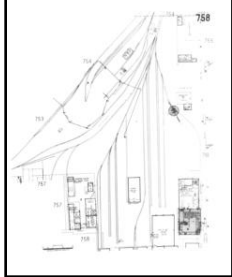

Volume 7, Sheet 758



Volume 7, Sheet 761

1950 Source Sheets

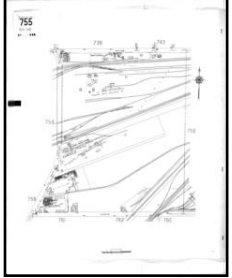

Volume 7, Sheet 755

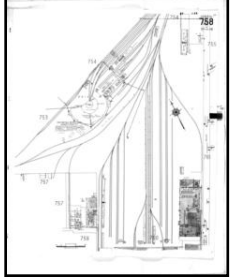

Volume 7, Sheet 758



Volume 7, Sheet 761

1939 Source Sheets

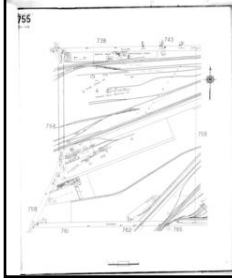

Volume 7, Sheet 755

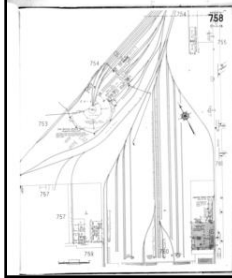

Volume 7, Sheet 758



Volume 7, Sheet 761

1917 Source Sheets

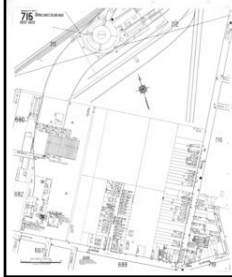

Volume 7, Sheet 715

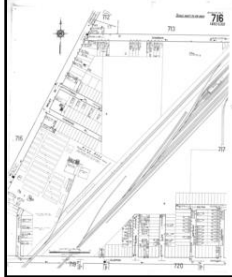

Volume 7, Sheet 716



Volume 7, Sheet 713

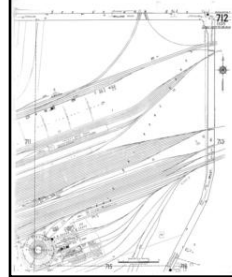

Volume 7, Sheet 712

1986 Certified Sanborn Map

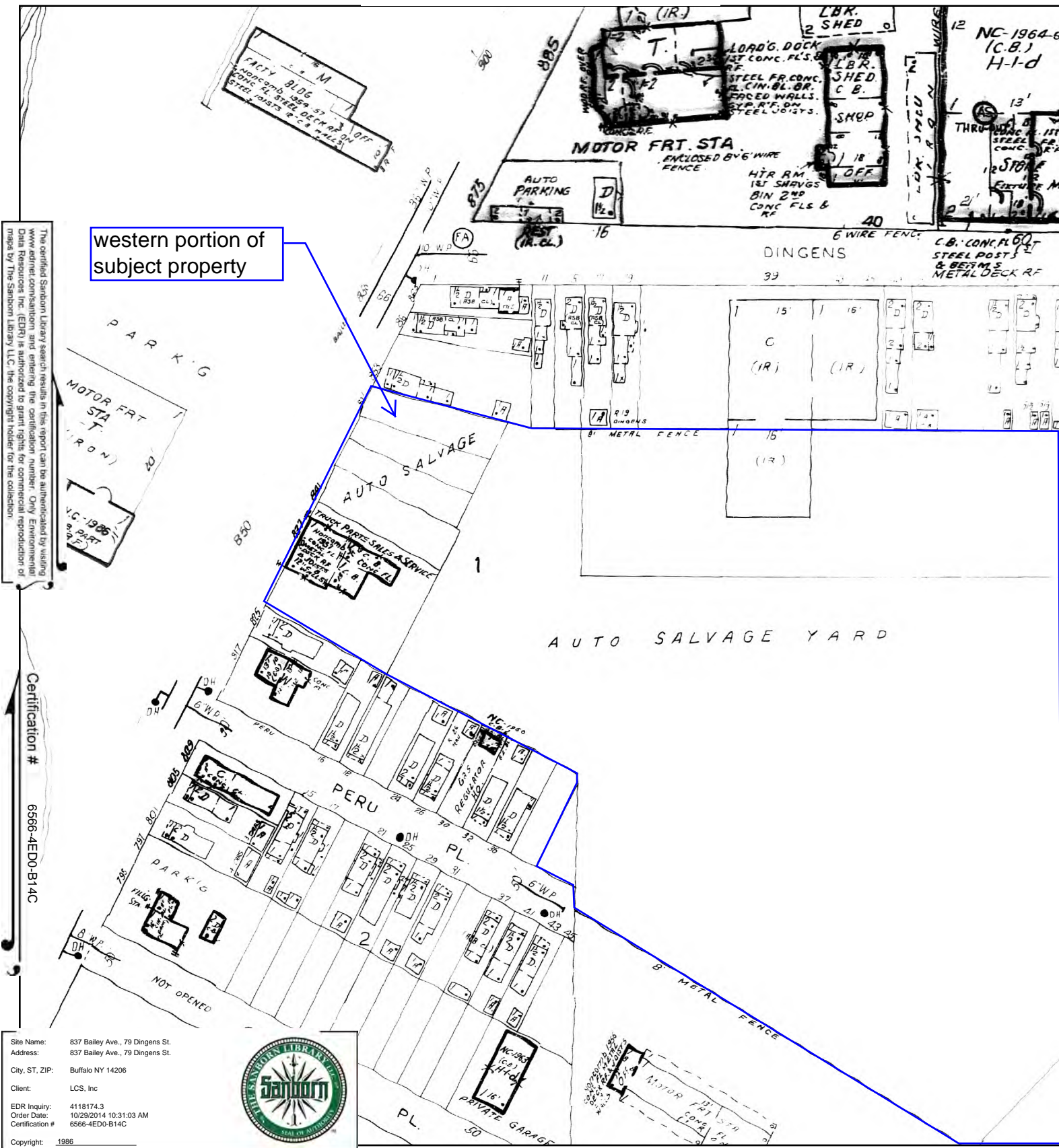

This Certified Sanborn Map combines the following sheets.
Outlined areas indicate map sheets within the collection.

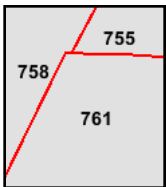
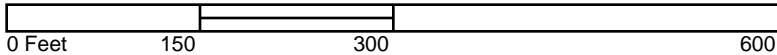

Volume 7, Sheet 755
Volume 7, Sheet 758
Volume 7, Sheet 761



1950 Certified Sanborn Map

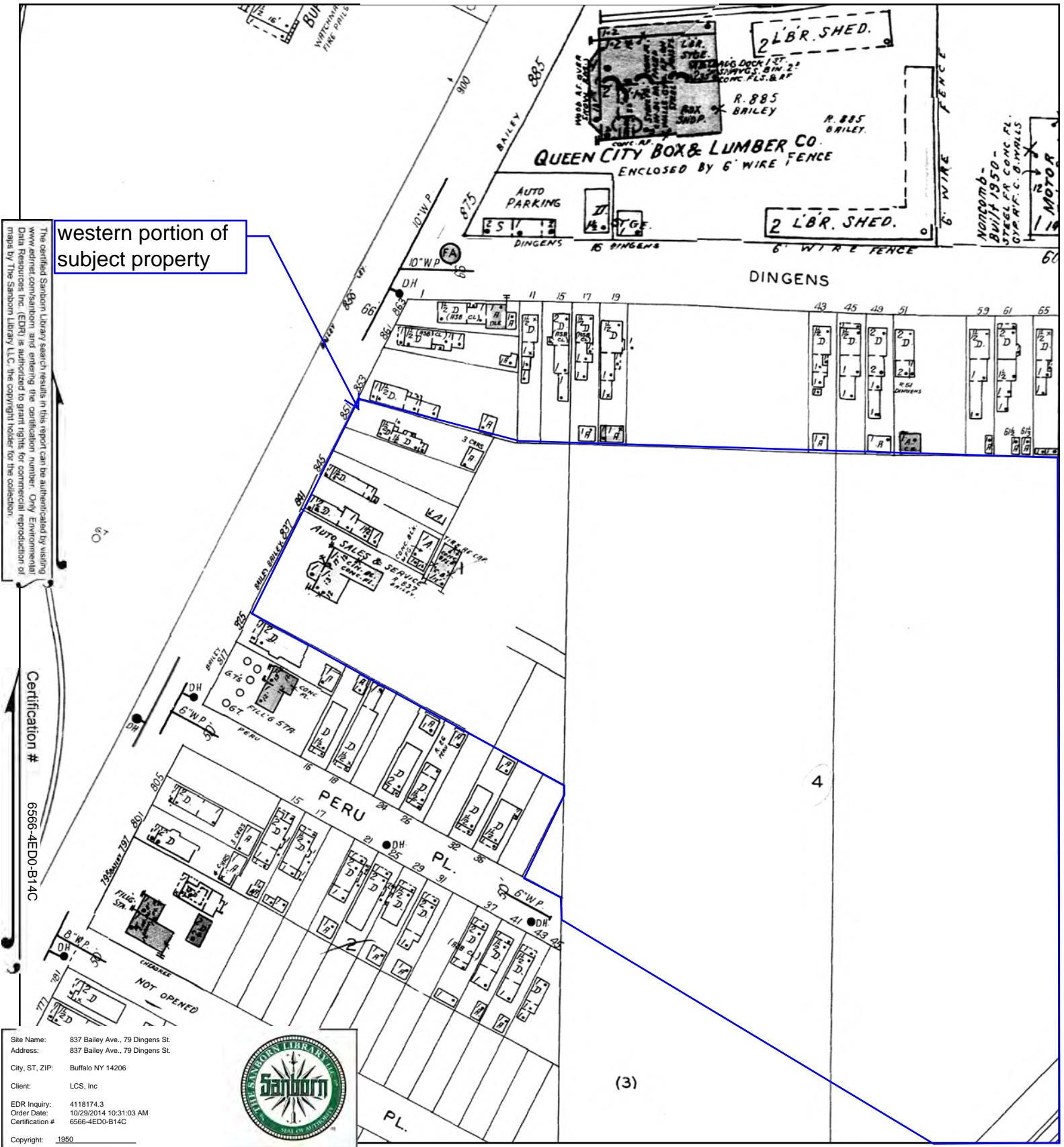

western portion of
subject property

Certification # 6566-4ED0-B14C

Site Name: 837 Bailey Ave., 79 Dingens St.
Address: 837 Bailey Ave., 79 Dingens St.
City, ST, ZIP: Buffalo NY 14206
Client: LCS, Inc.
EDR Inquiry: 4118174.3
Order Date: 10/29/2014 10:31:03 AM
Certification #: 6566-4ED0-B14C



This Certified Sanborn Map combines the following sheets.
Outlined areas indicate map sheets within the collection.

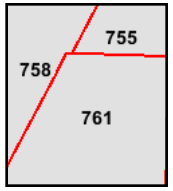
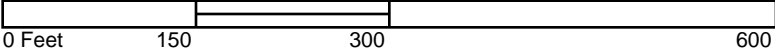

Volume 7, Sheet 755
Volume 7, Sheet 758
Volume 7, Sheet 761



1939 Certified Sanborn Map

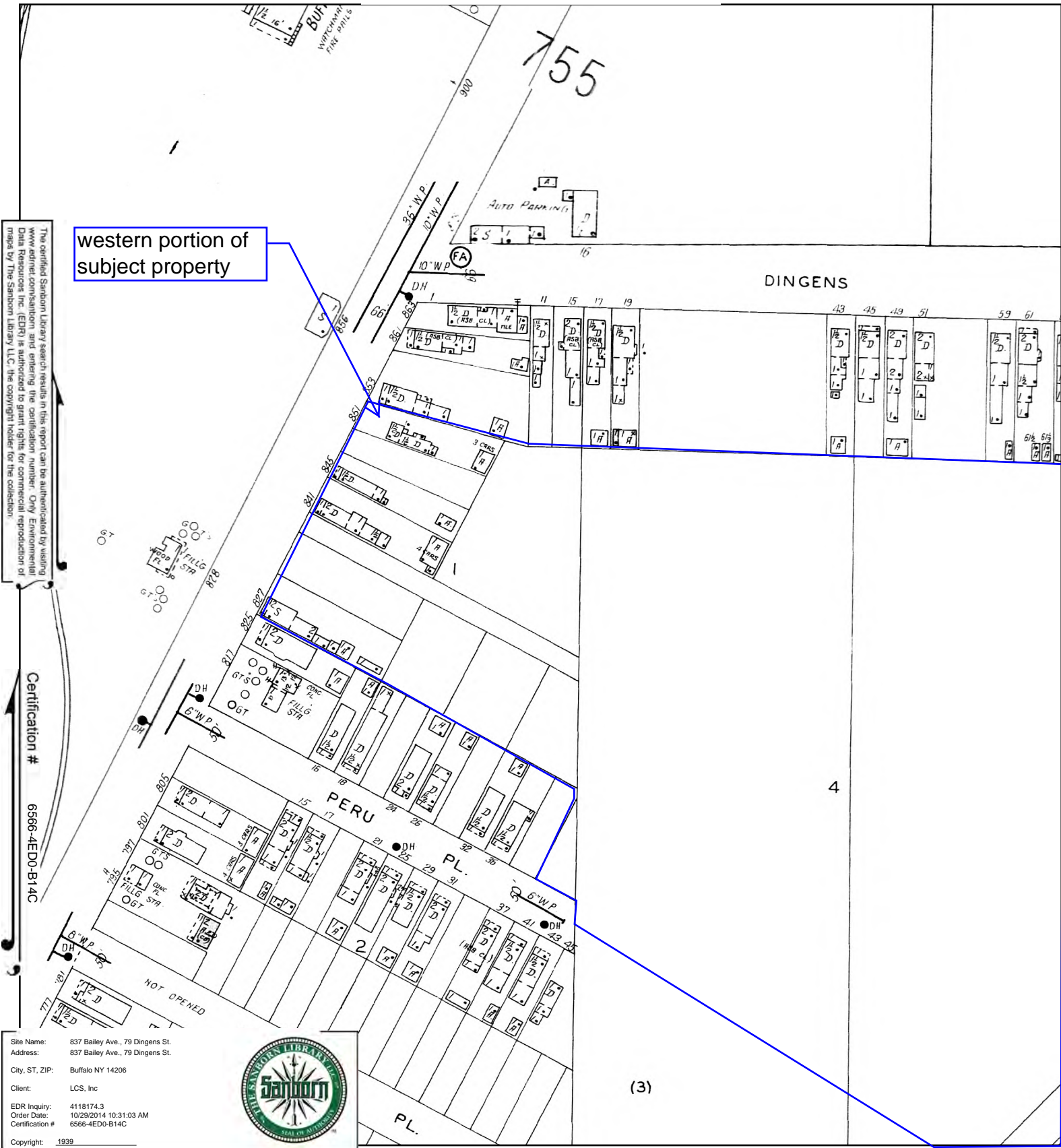

This Certified Sanborn Map combines the following sheets.
 Outlined areas indicate map sheets within the collection.

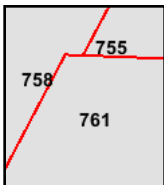
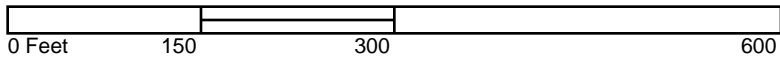

Volume 7, Sheet 755
 Volume 7, Sheet 758
 Volume 7, Sheet 761



1917 Certified Sanborn Map

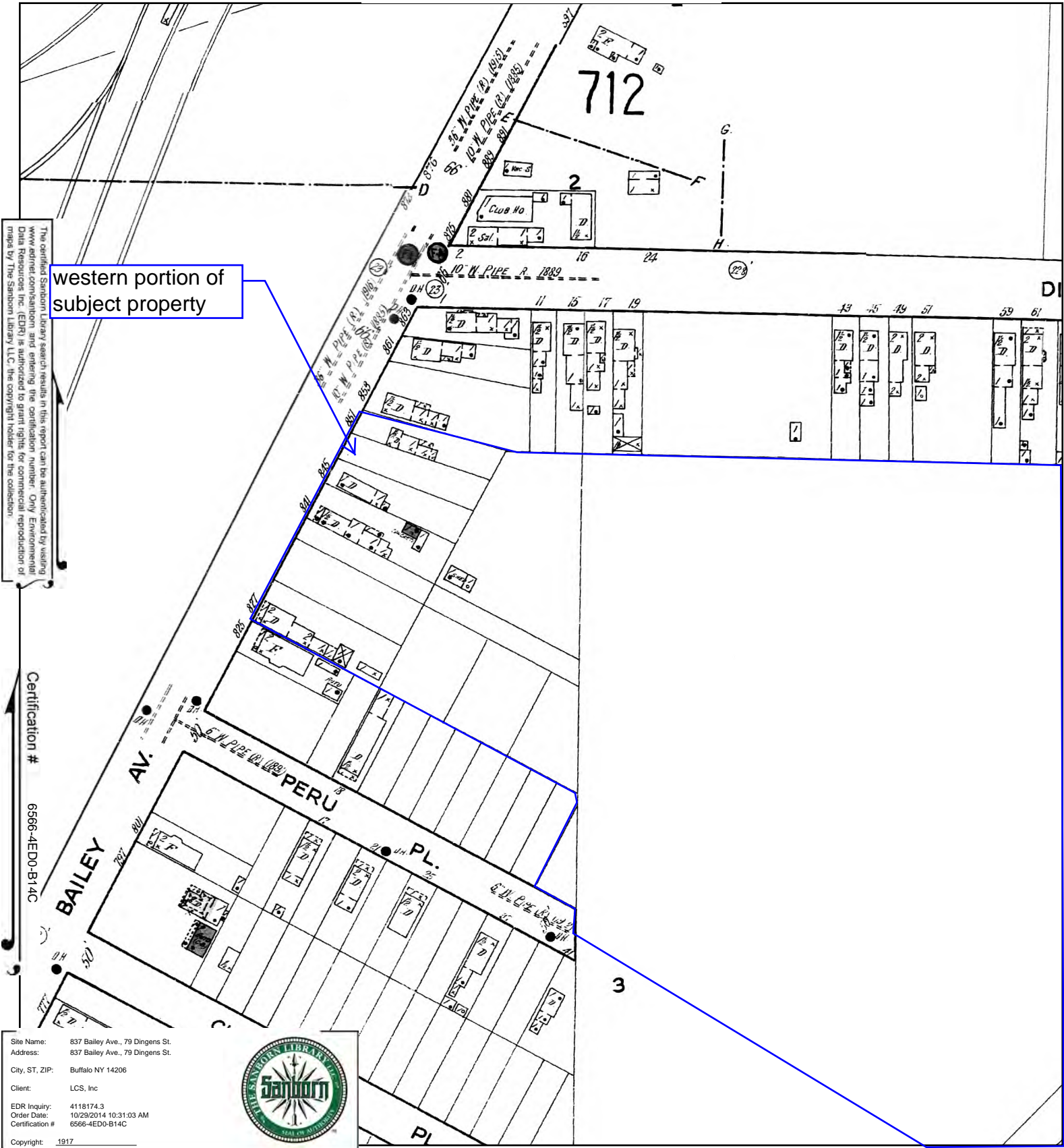

This Certified Sanborn Map combines the following sheets.
 Outlined areas indicate map sheets within the collection.

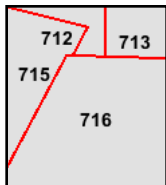
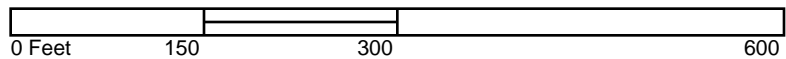

Volume 7, Sheet 715
 Volume 7, Sheet 716
 Volume 7, Sheet 713
 Volume 7, Sheet 712



837 Bailey Ave., 79 Dingens St.

837 Bailey Ave., 79 Dingens St.
Buffalo, NY 14206

Inquiry Number: 4118174.5

October 28, 2014

The EDR-City Directory Abstract



Environmental Data Resources Inc

6 Armstrong Road
Shelton, CT 06484
800.352.0050
www.edrnet.com

TABLE OF CONTENTS

SECTION

Executive Summary

Findings

City Directory Images

Thank you for your business.

Please contact EDR at 1-800-352-0050
with any questions or comments.

Disclaimer - Copyright and Trademark Notice

This Report contains certain information obtained from a variety of public and other sources reasonably available to Environmental Data Resources, Inc. It cannot be concluded from this Report that coverage information for the target and surrounding properties does not exist from other sources. **NO WARRANTY EXPRESSED OR IMPLIED, IS MADE WHATSOEVER IN CONNECTION WITH THIS REPORT. ENVIRONMENTAL DATA RESOURCES, INC. SPECIFICALLY DISCLAIMS THE MAKING OF ANY SUCH WARRANTIES, INCLUDING WITHOUT LIMITATION, MERCHANTABILITY OR FITNESS FOR A PARTICULAR USE OR PURPOSE. ALL RISK IS ASSUMED BY THE USER. IN NO EVENT SHALL ENVIRONMENTAL DATA RESOURCES, INC. BE LIABLE TO ANYONE, WHETHER ARISING OUT OF ERRORS OR OMISSIONS, NEGLIGENCE, ACCIDENT OR ANY OTHER CAUSE, FOR ANY LOSS OR DAMAGE, INCLUDING, WITHOUT LIMITATION, SPECIAL, INCIDENTAL, CONSEQUENTIAL, OR EXEMPLARY DAMAGES. ANY LIABILITY ON THE PART OF ENVIRONMENTAL DATA RESOURCES, INC. IS STRICTLY LIMITED TO A REFUND OF THE AMOUNT PAID FOR THIS REPORT.** Purchaser accepts this Report "AS IS". Any analyses, estimates, ratings, environmental risk levels or risk codes provided in this Report are provided for illustrative purposes only, and are not intended to provide, nor should they be interpreted as providing any facts regarding, or prediction or forecast of, any environmental risk for any property. Only a Phase I Environmental Site Assessment performed by an environmental professional can provide information regarding the environmental risk for any property. Additionally, the information provided in this Report is not to be construed as legal advice.

Copyright 2014 by Environmental Data Resources, Inc. All rights reserved. Reproduction in any media or format, in whole or in part, of any report or map of Environmental Data Resources, Inc. or its affiliates is prohibited without prior written permission.

EDR and its logos (including Sanborn and Sanborn Map) are trademarks of Environmental Data Resources, Inc. or its affiliates. All other trademarks used herein are the property of their respective owners.

EXECUTIVE SUMMARY

DESCRIPTION

Environmental Data Resources, Inc.'s (EDR) City Directory Abstract is a screening tool designed to assist environmental professionals in evaluating potential liability on a target property resulting from past activities. EDR's City Directory Abstract includes a search and abstract of available city directory data. For each address, the directory lists the name of the corresponding occupant at five year intervals.

Business directories including city, cross reference and telephone directories were reviewed, if available, at approximately five year intervals for the years spanning 1925 through 2013. This report compiles information gathered in this review by geocoding the latitude and longitude of properties identified and gathering information about properties within 660 feet of the target property.

A summary of the information obtained is provided in the text of this report.

RECORD SOURCES

EDR is licensed to reproduce certain City Directory works. Reproduction of City Directories without permission of the publisher may be a violation of copyright.

Data by

infoUSA®

Copyright©2008
All Rights Reserved

RESEARCH SUMMARY

The following research sources were consulted in the preparation of this report. An "X" indicates where information was identified in the source and provided in this report.

<u>Year</u>	<u>Source</u>	<u>TP</u>	<u>Adjoining</u>	<u>Text Abstract</u>	<u>Source Image</u>
2013	Cole Information Services	X	X	X	-
2008	Polk City Directories	-	X	X	X
	Polk City Directories	X	X	X	X
2001	EQUIFAX Polk City Directory	-	X	X	X
	EQUIFAX Polk City Directory	X	X	X	X
1998	The Polk Company, City Directory Division	-	X	X	X
	The Polk Company, City Directory Division	X	X	X	X
1996	R.L. Polk Company	-	-	-	-
1992	R. L. Polk Co., Publishers	-	X	X	X
	R. L. Polk Co., Publishers	X	X	X	X
1985	R. L. Polk Co., Publishers	-	X	X	X
	R. L. Polk Co., Publishers	X	X	X	X
1980	R. L. Polk Co., Publishers	-	X	X	X
	R. L. Polk Co., Publishers	X	X	X	X

EXECUTIVE SUMMARY

<u>Year</u>	<u>Source</u>	<u>TP</u>	<u>Adjoining</u>	<u>Text Abstract</u>	<u>Source Image</u>
1975	R. L. Polk Co.	-	X	X	X
	R. L. Polk Co.	X	X	X	X
1970	R.L. Polk Company, Inc., Publishers	-	X	X	X
	R.L. Polk Company, Inc., Publishers	X	X	X	X
1964	R. L. Polk Co., Inc., Publishers	-	X	X	X
	R. L. Polk Co., Inc., Publishers	X	X	X	X
1960	Polk-Clement Directory Co. Inc.,	-	X	X	X
	Polk-Clement Directory Co. Inc.,	X	X	X	X
1955	Polk-Clement Directory Co. Inc.,	-	X	X	X
	Polk-Clement Directory Co. Inc.,	X	X	X	X
1950	Polk-Clement Directory Co. Inc.,	-	X	X	X
	Polk-Clement Directory Co. Inc.,	X	X	X	X
1946	Polk-Clement Directory Co. Inc.,	-	X	X	X
	Polk-Clement Directory Co. Inc.,	X	X	X	X
1940	Polk-Clement Directory Co. Inc.,	-	X	X	X
	Polk-Clement Directory Co. Inc.,	X	X	X	X
1935	Polk-Clement Directory Co. Inc.	-	X	X	X
1930	Polk-Clement Directory Co. Inc.,	-	X	X	X
1925	Polk-Clement Directory Co., Publishers	-	X	X	X

FINDINGS

TARGET PROPERTY INFORMATION

ADDRESS

837 Bailey Ave., 79 Dingens St.
Buffalo, NY 14206

FINDINGS DETAIL

Target Property research detail.

BAILEY AVE

837 BAILEY AVE

<u>Year</u>	<u>Uses</u>	<u>Source</u>	
2013	J & J AUTO PARTS	Cole Information Services	
2008	ALL CITY AUTO PARTS auto partsused & rebuilt	Polk City Directories	Image pg. A1
	J & J AUTO PARTS auto wrecking	Polk City Directories	Image pg. A1
2001	ALL CITY AUTO PARTS auto parts	EQUIFAX Polk City Directory	Image pg. A5
	J & J AUTO PARTS auto parts	EQUIFAX Polk City Directory	Image pg. A5
1998	J & J auto home sppl str	The Polk Company, City Directory Division	Image pg. A9
1992	J & J Auto Parts auto & trk parts whol	R. L. Polk Co., Publishers	Image pg. A12
1985	All City Auto Parts	R. L. Polk Co., Publishers	Image pg. A15
1980	All City Auto Parts auto parts	R. L. Polk Co., Publishers	Image pg. A18
1975	& parts	R. L. Polk Co.	Image pg. A21
	Garson Truck Exchange used trucks	R. L. Polk Co.	Image pg. A21
1970	GARSON TRUCK EXCHANGE USED TRUCKS	R.L. Polk Company, Inc., Publishers	Image pg. A27
1964	Garson Truck Exchange wreckers	R. L. Polk Co., Inc., Publishers	Image pg. A30
1960	Garson Truck Exchange wreckers	Polk-Clement Directory Co. Inc.,	Image pg. A33
1955	Garson Truck Exchange wreckers	Polk-Clement Directory Co. Inc.,	Image pg. A36
1950	Garson Motor Sales auto dlrs	Polk-Clement Directory Co. Inc.,	Image pg. A39
	Qu Ta Ga Inc auto repr	Polk-Clement Directory Co. Inc.,	Image pg. A39
1946	Garson Motor Sales auto & truck dlrs	Polk-Clement Directory Co. Inc.,	Image pg. A43
1940	Main Auto Parts auto wreckers	Polk-Clement Directory Co. Inc.,	Image pg. A46

FINDINGS

ADJOINING PROPERTY DETAIL

The following Adjoining Property addresses were researched for this report. Detailed findings are provided for each address.

BAILEY AVE

781 BAILEY AVE

<u>Year</u>	<u>Uses</u>	<u>Source</u>	
1955	Sedowski Walter	Polk-Clement Directory Co. Inc.,	Image pg. A36
	Blidy John J jr	Polk-Clement Directory Co. Inc.,	Image pg. A36
1950	Blidy John	Polk-Clement Directory Co. Inc.,	Image pg. A39
	Sedowski Walter	Polk-Clement Directory Co. Inc.,	Image pg. A39
1946	Conklin Vincent	Polk-Clement Directory Co. Inc.,	Image pg. A43
	Zielinski Raymond J	Polk-Clement Directory Co. Inc.,	Image pg. A43
1940	Anger Frank	Polk-Clement Directory Co. Inc.,	Image pg. A46
1935	Anger Frank	Polk-Clement Directory Co. Inc.	Image pg. A49
	Janick Walter	Polk-Clement Directory Co. Inc.	Image pg. A49
1930	Miller Wm F	Polk-Clement Directory Co. Inc.,	Image pg. A52
	Schwenker Wm C	Polk-Clement Directory Co. Inc.,	Image pg. A52

795 BAILEY AVE

<u>Year</u>	<u>Uses</u>	<u>Source</u>	
2013	DAVIDS AUTO CENTER	Cole Information Services	
	EQUIPMENT PLUS RENTALS	Cole Information Services	
2008	DAVEDS AUTO CTR auto radiator	Polk City Directories	Image pg. A1
2001	DAVES AUTO CENTER auto repr shops	EQUIFAX Polk City Directory	Image pg. A5
1998	DAVEDS RADIATOR auto rpr	The Polk Company, City Directory Division	Image pg. A9
1992	Davids Radiator repr	R. L. Polk Co., Publishers	Image pg. A12
1985	Daveds Radiator car parts	R. L. Polk Co., Publishers	Image pg. A15
1980	rear Riss International Corp trucking	R. L. Polk Co., Publishers	Image pg. A18
	Eds & Jims Service Station	R. L. Polk Co., Publishers	Image pg. A18
	Interstate Steel Div steel trucking	R. L. Polk Co., Publishers	Image pg. A18
1970	TRANSAMERICAN FREIGHT LINES INC BR	R.L. Polk Company, Inc., Publishers	Image pg. A27
	HERKYS SERVICE GAS STA	R.L. Polk Company, Inc., Publishers	Image pg. A27
1964	rear Transamerican Frt Lines Inc br	R. L. Polk Co., Inc., Publishers	Image pg. A30
	Herkys Serv gas sta	R. L. Polk Co., Inc., Publishers	Image pg. A30
1960	Herkys Serv gas sta	Polk-Clement Directory Co. Inc.,	Image pg. A33
1955	H & M Service gas sta	Polk-Clement Directory Co. Inc.,	Image pg. A36

FINDINGS

<u>Year</u>	<u>Uses</u>	<u>Source</u>	
1950	H & M Service filling sta	Polk-Clement Directory Co. Inc.,	Image pg. A39
1946	Vacant	Polk-Clement Directory Co. Inc.,	Image pg. A43
1940	Riek Elmer J	Polk-Clement Directory Co. Inc.,	Image pg. A46

796 BAILEY AVE

<u>Year</u>	<u>Uses</u>	<u>Source</u>	
1975	Rear Ris International Corp trucking	R. L. Polk Co.	Image pg. A21
	Vacant	R. L. Polk Co.	Image pg. A21

797 BAILEY AVE

<u>Year</u>	<u>Uses</u>	<u>Source</u>	
1964	Vacant	R. L. Polk Co., Inc., Publishers	Image pg. A30
1960	Tobie Remy E	Polk-Clement Directory Co. Inc.,	Image pg. A33
1955	Tobie Remy E	Polk-Clement Directory Co. Inc.,	Image pg. A36
1950	Tobie Remy E	Polk-Clement Directory Co. Inc.,	Image pg. A39
1946	Tobie Remy E	Polk-Clement Directory Co. Inc.,	Image pg. A43
1940	Yohannes Michl filling sta	Polk-Clement Directory Co. Inc.,	Image pg. A46
	Tobie Remy E	Polk-Clement Directory Co. Inc.,	Image pg. A46
1935	Bears Henry H filling sta	Polk-Clement Directory Co. Inc.	Image pg. A49
	rear Colden Beverage Co	Polk-Clement Directory Co. Inc.	Image pg. A49
1930	Fiore Fredk C	Polk-Clement Directory Co. Inc.,	Image pg. A52
1925	SCHROEDER Frank F formn h	Polk-Clement Directory Co., Publishers	Image pg. A56

801 BAILEY AVE

<u>Year</u>	<u>Uses</u>	<u>Source</u>	
2008	Sanger Kenneth N & Ida L	Polk City Directories	Image pg. A1
2001	Sanger I	EQUIFAX Polk City Directory	Image pg. A5
	Sanger Kenneth N	EQUIFAX Polk City Directory	Image pg. A5
1992	Sanger Maryann	R. L. Polk Co., Publishers	Image pg. A12
1985	Sanger Maryann	R. L. Polk Co., Publishers	Image pg. A15
1980	Vacant	R. L. Polk Co., Publishers	Image pg. A18
	Sanger Norman D	R. L. Polk Co., Publishers	Image pg. A18
1975	Krolewicz Leonard C	R. L. Polk Co.	Image pg. A21
	Sanger Norman D	R. L. Polk Co.	Image pg. A21
1970	DOROCIAK JOHN V	R.L. Polk Company, Inc., Publishers	Image pg. A27
	ANTHONY PAUL	R.L. Polk Company, Inc., Publishers	Image pg. A27
1964	Liszka Edw T jr	R. L. Polk Co., Inc., Publishers	Image pg. A30
	Merkt Geo W	R. L. Polk Co., Inc., Publishers	Image pg. A30
1960	Riedl Mae Mrs	Polk-Clement Directory Co. Inc.,	Image pg. A33

FINDINGS

<u>Year</u>	<u>Uses</u>	<u>Source</u>	
1960	Godwin Robt D	Polk-Clement Directory Co. Inc.,	Image pg. A33
1955	Reidel May Mrs	Polk-Clement Directory Co. Inc.,	Image pg. A36
	Nightingale Leonard J	Polk-Clement Directory Co. Inc.,	Image pg. A36
1950	Blackwell Hubert	Polk-Clement Directory Co. Inc.,	Image pg. A39
	Nightingale Leonard J	Polk-Clement Directory Co. Inc.,	Image pg. A39
1946	Blackwell Hubert	Polk-Clement Directory Co. Inc.,	Image pg. A43
	Nightingale Leonard J	Polk-Clement Directory Co. Inc.,	Image pg. A43
1940	Wilczynski Stanley	Polk-Clement Directory Co. Inc.,	Image pg. A46
	Biddeman Cath Mrs	Polk-Clement Directory Co. Inc.,	Image pg. A46
1935	Tobie Remy E	Polk-Clement Directory Co. Inc.	Image pg. A49
	Scarsoni Dominic	Polk-Clement Directory Co. Inc.	Image pg. A49
1930	Sprague Ernest F	Polk-Clement Directory Co. Inc.,	Image pg. A52
1925	BLACKWELL Hubert electn h	Polk-Clement Directory Co., Publishers	Image pg. A57
	COLE Hazel r	Polk-Clement Directory Co., Publishers	Image pg. A58

805 BAILEY AVE

<u>Year</u>	<u>Uses</u>	<u>Source</u>	
2008	No Current Listing	Polk City Directories	Image pg. A1
2001	Bicz Gary M	EQUIFAX Polk City Directory	Image pg. A5
1998	Bicz Gar M I	The Polk Company,City Directory Division	Image pg. A9
1992	Pietrzak Leonard	R. L. Polk Co., Publishers	Image pg. A12
1985	Pietrzak Leonard	R. L. Polk Co., Publishers	Image pg. A15
1980	Pietrzak Leonard	R. L. Polk Co., Publishers	Image pg. A18
1975	Pietrzak Leonard	R. L. Polk Co.	Image pg. A21
1970	KAPUSCINSKI FRANK L	R.L. Polk Company, Inc., Publishers	Image pg. A27
1964	Hoina Clester S	R. L. Polk Co., Inc., Publishers	Image pg. A30
1960	Hejna Mary Mrs	Polk-Clement Directory Co. Inc.,	Image pg. A33
1955	Hejna Theo	Polk-Clement Directory Co. Inc.,	Image pg. A36
	Hejna Stanley	Polk-Clement Directory Co. Inc.,	Image pg. A36
1950	Hejna Theo	Polk-Clement Directory Co. Inc.,	Image pg. A39
	Hejna Stanley	Polk-Clement Directory Co. Inc.,	Image pg. A39
1946	Heyna Stanley	Polk-Clement Directory Co. Inc.,	Image pg. A43
1940	Smith Alf A	Polk-Clement Directory Co. Inc.,	Image pg. A46
1935	Wagenblatt Frank	Polk-Clement Directory Co. Inc.	Image pg. A49

809 BAILEY AVE

<u>Year</u>	<u>Uses</u>	<u>Source</u>	
2013	KUREK GROUP INC	Cole Information Services	
2008	contractors	Polk City Directories	Image pg. A1

FINDINGS

<u>Year</u>	<u>Uses</u>	<u>Source</u>	
2008	KUREK GROUP INC heating	Polk City Directories	Image pg. A1
2001	VALENTINE FRANK MECHANICAL COMPANY air condtg contr	EQUIFAX Polk City Directory	Image pg. A5
	KUREK GROUP plmbg htg contr	EQUIFAX Polk City Directory	Image pg. A5
1998	COMPANY plumb htg a/c	The Polk Company, City Directory Division	Image pg. A9
	VALENTINE FRANK MECHANICAL	The Polk Company, City Directory Division	Image pg. A9
	KUREK GROUP plumb htg a/c	The Polk Company, City Directory Division	Image pg. A9
	sht mtl	The Polk Company, City Directory Division	Image pg. A9
	GIRARD SHEET METAL r lng sdng	The Polk Company, City Directory Division	Image pg. A9
1992	Girards Sheet Metal Shop Inc contrs	R. L. Polk Co., Publishers	Image pg. A12
1985	Girards Sheet Metal Shop contrs	R. L. Polk Co., Publishers	Image pg. A15
1980	Girards Sheet Metal Shop	R. L. Polk Co., Publishers	Image pg. A18
1975	Walter Windshields Auto Glass Shop	R. L. Polk Co.	Image pg. A21
1970	WALTER WINDSHIELDS AUTO GLASS SHOP	R.L. Polk Company, Inc., Publishers	Image pg. A27
1964	Walters Windshield Auto Glass Shop	R. L. Polk Co., Inc., Publishers	Image pg. A30
1960	Walters Windshield Auto Glass Shop	Polk-Clement Directory Co. Inc.,	Image pg. A33

817 BAILEY AVE

<u>Year</u>	<u>Uses</u>	<u>Source</u>	
2013	SERVICE MASTER LLC	Cole Information Services	
	DARLING PAINT	Cole Information Services	
2008	DARLING PAINT painters	Polk City Directories	Image pg. A1
1992	Girards Sheet Metal Addl Sp	R. L. Polk Co., Publishers	Image pg. A12
1985	Vacant	R. L. Polk Co., Publishers	Image pg. A15
1980	Vacant	R. L. Polk Co., Publishers	Image pg. A18
1975	Vacant	R. L. Polk Co.	Image pg. A21
1970	JUREKS GARAGE GAS STA	R.L. Polk Company, Inc., Publishers	Image pg. A27
1964	Bob & Eds Serv gas sta	R. L. Polk Co., Inc., Publishers	Image pg. A30
1960	C & D Service gas sta	Polk-Clement Directory Co. Inc.,	Image pg. A33
1955	C & D Service gas sta	Polk-Clement Directory Co. Inc.,	Image pg. A36
1950	Three San Service	Polk-Clement Directory Co. Inc.,	Image pg. A39
1946	C & D Service Station	Polk-Clement Directory Co. Inc.,	Image pg. A43
1940	C & D Service Station	Polk-Clement Directory Co. Inc.,	Image pg. A46
1935	Smith Adam F filling sta	Polk-Clement Directory Co. Inc.	Image pg. A49

825 BAILEY AVE

<u>Year</u>	<u>Uses</u>	<u>Source</u>	
2008	Weltz David R	Polk City Directories	Image pg. A1
	Waltz Diana C	Polk City Directories	Image pg. A1

FINDINGS

<u>Year</u>	<u>Uses</u>	<u>Source</u>	
2001	Syta Stanislaw T	EQUIFAX Polk City Directory	Image pg. A5
1998	Syta S	The Polk Company,City Directory Division	Image pg. A9
	Newton Shaun E	The Polk Company,City Directory Division	Image pg. A9
1992	Vacant	R. L. Polk Co., Publishers	Image pg. A12
	Vacant	R. L. Polk Co., Publishers	Image pg. A12
1985	Vacant	R. L. Polk Co., Publishers	Image pg. A15
1980	Flanigan Frank	R. L. Polk Co., Publishers	Image pg. A18
	Davis Edw	R. L. Polk Co., Publishers	Image pg. A18
1975	Crex Max B	R. L. Polk Co.	Image pg. A21
	Hawley Ruth Mrs	R. L. Polk Co.	Image pg. A21
1970	STEINKE HOWARD ACCT	R.L. Polk Company, Inc., Publishers	Image pg. A27
	HAWLEY WM	R.L. Polk Company, Inc., Publishers	Image pg. A27
1964	Hoche Gerhard W	R. L. Polk Co., Inc., Publishers	Image pg. A30
	Kirsch Donald A	R. L. Polk Co., Inc., Publishers	Image pg. A30
1960	Blair Harold H	Polk-Clement Directory Co. Inc.,	Image pg. A33
1955	Tuszynski Vincent	Polk-Clement Directory Co. Inc.,	Image pg. A36
	Handzlik Theo	Polk-Clement Directory Co. Inc.,	Image pg. A36
1950	Tuszynski Vincent	Polk-Clement Directory Co. Inc.,	Image pg. A39
	Fairchild Geo	Polk-Clement Directory Co. Inc.,	Image pg. A39
1946	Tuszynski Vincent	Polk-Clement Directory Co. Inc.,	Image pg. A43
	Firchild Vincent	Polk-Clement Directory Co. Inc.,	Image pg. A43
	Fairchild Geo	Polk-Clement Directory Co. Inc.,	Image pg. A43
1940	McNeill Hugh B	Polk-Clement Directory Co. Inc.,	Image pg. A46
	Kubanek Kurt	Polk-Clement Directory Co. Inc.,	Image pg. A46
1935	Dawidowicz Adam F	Polk-Clement Directory Co. Inc.	Image pg. A49
	Sarone John	Polk-Clement Directory Co. Inc.	Image pg. A49
1930	Dawidowicz Adam	Polk-Clement Directory Co. Inc.,	Image pg. A52
	Aures Arth L	Polk-Clement Directory Co. Inc.,	Image pg. A52
1925	Brophy John A eng h	Polk-Clement Directory Co., Publishers	Image pg. A59
	Dawidowicz John lab r	Polk-Clement Directory Co., Publishers	Image pg. A60
	Jos clk r	Polk-Clement Directory Co., Publishers	Image pg. A60
	Leonard hlpr r	Polk-Clement Directory Co., Publishers	Image pg. A60
	Dawidowicz John lab r	Polk-Clement Directory Co., Publishers	Image pg. A60

827 BAILEY AVE

<u>Year</u>	<u>Uses</u>	<u>Source</u>	
1950	Taylor Henry T fill sta	Polk-Clement Directory Co. Inc.,	Image pg. A39
1940	Foster Steph	Polk-Clement Directory Co. Inc.,	Image pg. A46
	Peters Eliz K Mrs gro	Polk-Clement Directory Co. Inc.,	Image pg. A46

FINDINGS

<u>Year</u>	<u>Uses</u>	<u>Source</u>	
1935	Foster Steph	Polk-Clement Directory Co. Inc.	Image pg. A49
	Peters Eliz Mrs gro	Polk-Clement Directory Co. Inc.	Image pg. A49
1930	Foster Steph confr	Polk-Clement Directory Co. Inc.,	Image pg. A52
1925	Eliz confr	Polk-Clement Directory Co., Publishers	Image pg. A61
	PETERS Edw J plmbr h	Polk-Clement Directory Co., Publishers	Image pg. A61

828 BAILEY AVE

<u>Year</u>	<u>Uses</u>	<u>Source</u>	
1946	H & M Service Sta filling sta	Polk-Clement Directory Co. Inc.,	Image pg. A43
1940	Commercial Gasoline & Oil Co Inc filling sta	Polk-Clement Directory Co. Inc.,	Image pg. A46
1935	Commercial Filling Stations	Polk-Clement Directory Co. Inc.	Image pg. A49
1930	Johannes Lawrence fill sta	Polk-Clement Directory Co. Inc.,	Image pg. A52

836 BAILEY AVE

<u>Year</u>	<u>Uses</u>	<u>Source</u>	
2001	Stanton M	EQUIFAX Polk City Directory	Image pg. A5

841 BAILEY AVE

<u>Year</u>	<u>Uses</u>	<u>Source</u>	
1975	Biddeman Eug W	R. L. Polk Co.	Image pg. A21
1970	BIDDEMAN EUG W	R.L. Polk Company, Inc., Publishers	Image pg. A27
	BIDDMAN EUG W JR	R.L. Polk Company, Inc., Publishers	Image pg. A27
1964	Aures Wm	R. L. Polk Co., Inc., Publishers	Image pg. A30
	Biddeman Eug W	R. L. Polk Co., Inc., Publishers	Image pg. A30
1960	Spors Wm C	Polk-Clement Directory Co. Inc.,	Image pg. A33
	Biddeman Eug W	Polk-Clement Directory Co. Inc.,	Image pg. A33
1955	Spors Wm C	Polk-Clement Directory Co. Inc.,	Image pg. A36
1950	Spors Wm C	Polk-Clement Directory Co. Inc.,	Image pg. A39
	Aures Arth concrete blocks	Polk-Clement Directory Co. Inc.,	Image pg. A39
1946	Spors Wm C	Polk-Clement Directory Co. Inc.,	Image pg. A43
1940	Aures Wm L	Polk-Clement Directory Co. Inc.,	Image pg. A46
	Spors Wm C	Polk-Clement Directory Co. Inc.,	Image pg. A46
	McNeill Wm J	Polk-Clement Directory Co. Inc.,	Image pg. A46
1935	Aures Wm L	Polk-Clement Directory Co. Inc.	Image pg. A49
	Spors Wm C	Polk-Clement Directory Co. Inc.	Image pg. A49
	McNeill Wm J	Polk-Clement Directory Co. Inc.	Image pg. A49
1930	Aures Leonara o	Polk-Clement Directory Co. Inc.,	Image pg. A52
	Mc Neill Wm J	Polk-Clement Directory Co. Inc.,	Image pg. A52
1925	Arth L hostler r	Polk-Clement Directory Co., Publishers	Image pg. A62

FINDINGS

<u>Year</u>	<u>Uses</u>	<u>Source</u>	
1925	Aures Amelia hlpr r	Polk-Clement Directory Co., Publishers	Image pg. A62
	Aures Leonard h	Polk-Clement Directory Co., Publishers	Image pg. A62
	Aures Wm hlpr r	Polk-Clement Directory Co., Publishers	Image pg. A62
	Spors Wm mach h	Polk-Clement Directory Co., Publishers	Image pg. A63
	Spors Wm C hostler r	Polk-Clement Directory Co., Publishers	Image pg. A63
	Aures Charlotte sten r	Polk-Clement Directory Co., Publishers	Image pg. A62

845 BAILEY AVE

<u>Year</u>	<u>Uses</u>	<u>Source</u>	
1980	Vacant	R. L. Polk Co., Publishers	Image pg. A18
1975	Garsons Used Truck Lot	R. L. Polk Co.	Image pg. A21
1970	GARSONS USED TRUCK LOT	R.L. Polk Company, Inc., Publishers	Image pg. A27
1964	Garsons Used Truck Lot	R. L. Polk Co., Inc., Publishers	Image pg. A30
1960	Philipp Henry J	Polk-Clement Directory Co. Inc.,	Image pg. A33
1955	Philipp Henry J	Polk-Clement Directory Co. Inc.,	Image pg. A36
1950	Triem Albert	Polk-Clement Directory Co. Inc.,	Image pg. A39
	Phillipp Henry J	Polk-Clement Directory Co. Inc.,	Image pg. A39
1946	Triem Albert	Polk-Clement Directory Co. Inc.,	Image pg. A43
	Philipp Henry J	Polk-Clement Directory Co. Inc.,	Image pg. A43
1940	Philipp Henry J	Polk-Clement Directory Co. Inc.,	Image pg. A46
	Triem Albert	Polk-Clement Directory Co. Inc.,	Image pg. A46
1935	Philipp Henry J	Polk-Clement Directory Co. Inc.	Image pg. A49
1930	Philipp Henry 3 J	Polk-Clement Directory Co. Inc.,	Image pg. A52
1925	Philipp Anna E r	Polk-Clement Directory Co., Publishers	Image pg. A64
	Philipp Henry J mach h	Polk-Clement Directory Co., Publishers	Image pg. A64
	Philipp Mabel R weaver r	Polk-Clement Directory Co., Publishers	Image pg. A64
	Philipp Theresa wid Frank r	Polk-Clement Directory Co., Publishers	Image pg. A64
	Phillips Alia H bkpr Marine Trust Co r	Polk-Clement Directory Co., Publishers	Image pg. A65
	Anna sten r	Polk-Clement Directory Co., Publishers	Image pg. A65
	PHILLIPS Hazel nurse r	Polk-Clement Directory Co., Publishers	Image pg. A65
	Henry mach h	Polk-Clement Directory Co., Publishers	Image pg. A65
	PHILLIPS Lillian elk rl	Polk-Clement Directory Co., Publishers	Image pg. A66
	Mabel elk r	Polk-Clement Directory Co., Publishers	Image pg. A66

851 BAILEY AVE

<u>Year</u>	<u>Uses</u>	<u>Source</u>	
1980	Vacant	R. L. Polk Co., Publishers	Image pg. A18
1975	Vacant	R. L. Polk Co.	Image pg. A21
1970	MROZIK MATHEW	R.L. Polk Company, Inc., Publishers	Image pg. A27

FINDINGS

<u>Year</u>	<u>Uses</u>	<u>Source</u>	
1964	Jankowski Walter C	R. L. Polk Co., Inc., Publishers	Image pg. A30
	rear Klodzinski John H	R. L. Polk Co., Inc., Publishers	Image pg. A30
1960	Manns Wm F	Polk-Clement Directory Co. Inc.,	Image pg. A33
	Jankowski Walter C	Polk-Clement Directory Co. Inc.,	Image pg. A33
1955	Rasch Robt H	Polk-Clement Directory Co. Inc.,	Image pg. A36
	Jankowski Walter C	Polk-Clement Directory Co. Inc.,	Image pg. A36
1950	Jankowski Walter C	Polk-Clement Directory Co. Inc.,	Image pg. A39
	Rasch Robt H	Polk-Clement Directory Co. Inc.,	Image pg. A39
1946	Rasch Robt H	Polk-Clement Directory Co. Inc.,	Image pg. A43
	Jankowski Walter C	Polk-Clement Directory Co. Inc.,	Image pg. A43
1940	Rasch Robt	Polk-Clement Directory Co. Inc.,	Image pg. A46
	Jankowski Walter C	Polk-Clement Directory Co. Inc.,	Image pg. A46
	Talarczyk Stanley	Polk-Clement Directory Co. Inc.,	Image pg. A46
1935	Talarczyk Stanley	Polk-Clement Directory Co. Inc.	Image pg. A49
	Jankowski Walter C	Polk-Clement Directory Co. Inc.	Image pg. A49
1930	Talarezyk Stanley	Polk-Clement Directory Co. Inc.,	Image pg. A52
	S 53 Yoiug Nicholas T	Polk-Clement Directory Co. Inc.,	Image pg. A52
1925	Talarczyk Stanley brklyr h	Polk-Clement Directory Co., Publishers	Image pg. A67
	Talarczyk Mary elk r	Polk-Clement Directory Co., Publishers	Image pg. A67
	Talarczyk Frank hlpr r	Polk-Clement Directory Co., Publishers	Image pg. A67
	Talarczyk Bessie fnshr r	Polk-Clement Directory Co., Publishers	Image pg. A67

853 BAILEY AVE

<u>Year</u>	<u>Uses</u>	<u>Source</u>	
2008	861 No Current Listing 2 Hses	Polk City Directories	Image pg. A1
2001	Hangen Rosemarie F	EQUIFAX Polk City Directory	Image pg. A5
1998	Hangen Rosemarie F S A	The Polk Company,City Directory Division	Image pg. A9
1992	Hangen Michl G	R. L. Polk Co., Publishers	Image pg. A12
1985	Eddy Russell W	R. L. Polk Co., Publishers	Image pg. A15
1980	Donlon John F	R. L. Polk Co., Publishers	Image pg. A18
1970	DONLON JOHN F	R.L. Polk Company, Inc., Publishers	Image pg. A27
1964	Donlon John F	R. L. Polk Co., Inc., Publishers	Image pg. A30
1960	Donlon John F	Polk-Clement Directory Co. Inc.,	Image pg. A33
1955	Donlon John F	Polk-Clement Directory Co. Inc.,	Image pg. A36
1950	Donlon John F	Polk-Clement Directory Co. Inc.,	Image pg. A39
1946	Donlon John F	Polk-Clement Directory Co. Inc.,	Image pg. A43
1940	Young Gertrude Mrs	Polk-Clement Directory Co. Inc.,	Image pg. A46
1935	Young Nicholas T	Polk-Clement Directory Co. Inc.	Image pg. A49
1925	Dieter Jas W hlpr r	Polk-Clement Directory Co., Publishers	Image pg. A69

FINDINGS

<u>Year</u>	<u>Uses</u>	<u>Source</u>	
1925	Dieter Geo J lab h	Polk-Clement Directory Co., Publishers	Image pg. A69
	De Somer Gabriel lab r	Polk-Clement Directory Co., Publishers	Image pg. A68

856 BAILEY AVE

<u>Year</u>	<u>Uses</u>	<u>Source</u>	
1950	Deco Restaurants Inc	Polk-Clement Directory Co. Inc.,	Image pg. A40
1946	Deco Restaurants Inc br	Polk-Clement Directory Co. Inc.,	Image pg. A43
1940	Deco Restaurants Inc br	Polk-Clement Directory Co. Inc.,	Image pg. A46
1935	Deco Refreshments Inc br	Polk-Clement Directory Co. Inc.	Image pg. A49
1930	Deco Refreshments Inc br	Polk-Clement Directory Co. Inc.,	Image pg. A52

861 BAILEY AVE

<u>Year</u>	<u>Uses</u>	<u>Source</u>	
1992	Jankowski Matthew R	R. L. Polk Co., Publishers	Image pg. A12
1985	Gialonbrado Jean	R. L. Polk Co., Publishers	Image pg. A15
1980	Powers Lottie M Mrs	R. L. Polk Co., Publishers	Image pg. A18
1975	Powers Lottie M Mrs	R. L. Polk Co.	Image pg. A21
1970	POWERS EDW P	R.L. Polk Company, Inc., Publishers	Image pg. A27
1964	Swick Dorothy Mrs	R. L. Polk Co., Inc., Publishers	Image pg. A30
1960	Sieg Henrietta Mrs	Polk-Clement Directory Co. Inc.,	Image pg. A33
1955	Sieg Jos T	Polk-Clement Directory Co. Inc.,	Image pg. A36
1950	Sieg Jos T	Polk-Clement Directory Co. Inc.,	Image pg. A40
1946	Sieg Jos T	Polk-Clement Directory Co. Inc.,	Image pg. A43
1940	Sieg Jos T	Polk-Clement Directory Co. Inc.,	Image pg. A46
1935	Sieg Jos T	Polk-Clement Directory Co. Inc.	Image pg. A49
1930	Sieg Jos	Polk-Clement Directory Co. Inc.,	Image pg. A52

863 BAILEY AVE

<u>Year</u>	<u>Uses</u>	<u>Source</u>	
2008	Stanton Michael P Jr & Rosemary A	Polk City Directories	Image pg. A1
2001	Stanton Michael P & Rosemary	EQUIFAX Polk City Directory	Image pg. A5
1992	Vacant	R. L. Polk Co., Publishers	Image pg. A12
1985	Trautmann Pauline C Mrs	R. L. Polk Co., Publishers	Image pg. A15
1980	Trautmann Geo W trucking	R. L. Polk Co., Publishers	Image pg. A18
1975	Donlon John F	R. L. Polk Co.	Image pg. A21
	Trautmann Geo W trucking D	R. L. Polk Co.	Image pg. A21
1970	TRAUTMANN GEO W TRUCKING	R.L. Polk Company, Inc., Publishers	Image pg. A27
1964	Trautmann Emma Mrs	R. L. Polk Co., Inc., Publishers	Image pg. A30
	Trautmann Geo W trucking	R. L. Polk Co., Inc., Publishers	Image pg. A30

FINDINGS

<u>Year</u>	<u>Uses</u>	<u>Source</u>	
1960	Trautmann Geo W Trucking	Polk-Clement Directory Co. Inc.,	Image pg. A33
	Trautmann Emma Mrs	Polk-Clement Directory Co. Inc.,	Image pg. A33
1955	Trautmann Geo W trucking	Polk-Clement Directory Co. Inc.,	Image pg. A36
	Trautmann Emma Mrs	Polk-Clement Directory Co. Inc.,	Image pg. A36
1950	Trautmann Geo W trucking	Polk-Clement Directory Co. Inc.,	Image pg. A40
	Trautmann Emma Mrs	Polk-Clement Directory Co. Inc.,	Image pg. A40
1946	Trautmann Geo W trucking	Polk-Clement Directory Co. Inc.,	Image pg. A43
	Trautmann Emma Mrs	Polk-Clement Directory Co. Inc.,	Image pg. A43
1940	Trautmann Adam J exp	Polk-Clement Directory Co. Inc.,	Image pg. A46
1935	Klein Geo J	Polk-Clement Directory Co. Inc.	Image pg. A49
	Trautmann Adam L	Polk-Clement Directory Co. Inc.	Image pg. A49
1930	Trautmann Adam trucking	Polk-Clement Directory Co. Inc.,	Image pg. A52
1925	KLEIN Geo driver h	Polk-Clement Directory Co., Publishers	Image pg. A70

875 BAILEY AVE

<u>Year</u>	<u>Uses</u>	<u>Source</u>	
2013	J & S ADEMYS RESTUARANT & LOUNGE	Cole Information Services	
2008	Bulden Darlene M H	Polk City Directories	Image pg. A1
2001	Bulden Darlene M	EQUIFAX Polk City Directory	Image pg. A5
	Teluk Walter	EQUIFAX Polk City Directory	Image pg. A5
	J & S RESTAURANT & LOUNGE eating places	EQUIFAX Polk City Directory	Image pg. A5
	Adymy J	EQUIFAX Polk City Directory	Image pg. A5
1998	MST TRANSPORTATION cl trckg eating places 824 4 S	The Polk Company,City Directory Division	Image pg. A9
	J & S ADYMYS REST & LOUNGE	The Polk Company,City Directory Division	Image pg. A9
	Adymy J	The Polk Company,City Directory Division	Image pg. A9
1992	Adymy J Restaurant	R. L. Polk Co., Publishers	Image pg. A12
	Wonderful Opportunities Inc adult entertainment	R. L. Polk Co., Publishers	Image pg. A12
	Vacant	R. L. Polk Co., Publishers	Image pg. A12
1985	Margs Tavern restr	R. L. Polk Co., Publishers	Image pg. A15
	Tupay Jos F	R. L. Polk Co., Publishers	Image pg. A15
1980	Tupay Joseph	R. L. Polk Co., Publishers	Image pg. A18
	Margs Tavern restr	R. L. Polk Co., Publishers	Image pg. A18
1975	Tupay Joseph	R. L. Polk Co.	Image pg. A21
	Margs Tavern restr	R. L. Polk Co.	Image pg. A21
1970	TUPAY JOSEPH	R.L. Polk Company, Inc., Publishers	Image pg. A27
	MARGS TAVERN RESTR	R.L. Polk Company, Inc., Publishers	Image pg. A27

FINDINGS

<u>Year</u>	<u>Uses</u>	<u>Source</u>	
1964	Miodonski Chester	R. L. Polk Co., Inc., Publishers	Image pg. A30
	Betty Boop Restr	R. L. Polk Co., Inc., Publishers	Image pg. A30
1960	Betty Boop Restr	Polk-Clement Directory Co. Inc.,	Image pg. A33
1955	Tupay Jos	Polk-Clement Directory Co. Inc.,	Image pg. A36
	Margs Tavern	Polk-Clement Directory Co. Inc.,	Image pg. A36
1950	Bierzynski Walter	Polk-Clement Directory Co. Inc.,	Image pg. A40
	Tupay Jos o restr	Polk-Clement Directory Co. Inc.,	Image pg. A40
1946	Strzelczyk Mary Mrs restr	Polk-Clement Directory Co. Inc.,	Image pg. A43
1940	Strzelczyk Mary Mrs	Polk-Clement Directory Co. Inc.,	Image pg. A46
1935	Hamman Jacob restr	Polk-Clement Directory Co. Inc.	Image pg. A49
1930	Krug Edw soft drinks	Polk-Clement Directory Co. Inc.,	Image pg. A52

876 BAILEY AVE

<u>Year</u>	<u>Uses</u>	<u>Source</u>	
2013	Q TA MACHINING	Cole Information Services	
2008	ENERGEN TECHNOLOGIES INC	Polk City Directories	Image pg. A1
	energy conservation/mgmt consu	Polk City Directories	Image pg. A1
2001	CAN AM CONVERTING	EQUIFAX Polk City Directory	Image pg. A5
	THORNER PRESS offset prtng	EQUIFAX Polk City Directory	Image pg. A5
1998	THORNER PRESS commrc lprtn lith	The Polk Company,City Directory Division	Image pg. A9
1992	Wilson Moving & Storage Co Inc	R. L. Polk Co., Publishers	Image pg. A12
	Inter Modal Xpress Inc movers	R. L. Polk Co., Publishers	Image pg. A12

878 BAILEY AVE

<u>Year</u>	<u>Uses</u>	<u>Source</u>	
2008	FORD FABRICATORS & SONS INC	Polk City Directories	Image pg. A1
	metal fabricators	Polk City Directories	Image pg. A1
2001	FORD FABRICATORS & SON fab structural mtl	EQUIFAX Polk City Directory	Image pg. A5
1998	aper hangin	The Polk Company,City Directory Division	Image pg. A9
	SWIATEK C J PAINTING pntng	The Polk Company,City Directory Division	Image pg. A9
1992	Hohl Electro Mation Co Inc elec cntrl panel mfrs	R. L. Polk Co., Publishers	Image pg. A12
1985	cntrl panel mfrs	R. L. Polk Co., Publishers	Image pg. A15
	Hohl Electro Mation Co Inc elec	R. L. Polk Co., Publishers	Image pg. A15
1980	Voelker Analysis Inc analysis chem mfg	R. L. Polk Co., Publishers	Image pg. A18
	Hohl Electro Mation Co Inc electronics	R. L. Polk Co., Publishers	Image pg. A18
1975	Atlas Plastics Inc Plant plastics	R. L. Polk Co.	Image pg. A21
	electronics	R. L. Polk Co.	Image pg. A21
	Hohl Electro Mation Co Inc	R. L. Polk Co.	Image pg. A21

FINDINGS

<u>Year</u>	<u>Uses</u>	<u>Source</u>	
1970	SCHUTTE PULVERIZER CO INC MACHY MFRS	R.L. Polk Company, Inc., Publishers	Image pg. A27
1964	Schutte Pulverizer Co Inc machy mfrs	R. L. Polk Co., Inc., Publishers	Image pg. A30
	M M C Sales Corp ind sup	R. L. Polk Co., Inc., Publishers	Image pg. A30
1960	Schutte Pulverizer Co Inc machy mfrs	Polk-Clement Directory Co. Inc.,	Image pg. A33
	M M C Sales Corp industrial sup	Polk-Clement Directory Co. Inc.,	Image pg. A33
1955	Jewel Tea Co br	Polk-Clement Directory Co. Inc.,	Image pg. A36

880 BAILEY AVE

<u>Year</u>	<u>Uses</u>	<u>Source</u>	
1970	VACANT	R.L. Polk Company, Inc., Publishers	Image pg. A27
1964	Weber Alf A Steel Fabrication Co	R. L. Polk Co., Inc., Publishers	Image pg. A30
1955	Jewel Tea Co br	Polk-Clement Directory Co. Inc.,	Image pg. A36
1950	Foster Walter F filling sta	Polk-Clement Directory Co. Inc.,	Image pg. A40
1946	Foster Walter F filling sta	Polk-Clement Directory Co. Inc.,	Image pg. A43
1940	Foster Walter F filling sta	Polk-Clement Directory Co. Inc.,	Image pg. A46
1935	Foster Walter F filling sta	Polk-Clement Directory Co. Inc.	Image pg. A49
1930	Striegel Robt F fill sta	Polk-Clement Directory Co. Inc.,	Image pg. A52

885 BAILEY AVE

<u>Year</u>	<u>Uses</u>	<u>Source</u>	
2013	COOK MOVING SYSTEMS INC	Cole Information Services	
	IHRIG MOVING & STORAGE	Cole Information Services	
	BISON SCAFFOLD & MASONS SUPPLY INC	Cole Information Services	
2008	IHRIG MOVING & STORAGE movers	Polk City Directories	Image pg. A1
	MAYFLOWER movers	Polk City Directories	Image pg. A1
2001	WILSON MOVING & STORAGE COMPANY hsehd gds transport	EQUIFAX Polk City Directory	Image pg. A6
1998	COMPANY trckg	The Polk Company,City Directory Division	Image pg. A9
	WILSON MOVING & STORAGE	The Polk Company,City Directory Division	Image pg. A9
1992	Tops Markets Inc Data Processing Dept	R. L. Polk Co., Publishers	Image pg. A12
	Wilson Moving & Storage Co Inc Addl Sp	R. L. Polk Co., Publishers	Image pg. A12
	Berenson Inc whol of hdw parts	R. L. Polk Co., Publishers	Image pg. A12
1985	Inter Modal Xpress Inc movers	R. L. Polk Co., Publishers	Image pg. A15
	Wilson Moving & Storage Co Inc	R. L. Polk Co., Publishers	Image pg. A15
1980	Wilson Moving & Storage Co Inc	R. L. Polk Co., Publishers	Image pg. A18
1970	GENERAL ELECTRIC CO X RAY DEPT	R.L. Polk Company, Inc., Publishers	Image pg. A27
	WILSON MOVING & STORAGE CO MOVING & STGE	R.L. Polk Company, Inc., Publishers	Image pg. A27
1964	J & M Distr Co Inc beer	R. L. Polk Co., Inc., Publishers	Image pg. A30

FINDINGS

<u>Year</u>	<u>Uses</u>	<u>Source</u>	
1960	Bee Dee Distributing Co Inc beer	Polk-Clement Directory Co. Inc.,	Image pg. A33
1955	Bee Dee Distributing Co Inc beer whol	Polk-Clement Directory Co. Inc.,	Image pg. A36
1950	Queen City Lumber &	Polk-Clement Directory Co. Inc.,	Image pg. A40
	Bldrs Supply Co	Polk-Clement Directory Co. Inc.,	Image pg. A40
	Queen City Box & Lbr Co	Polk-Clement Directory Co. Inc.,	Image pg. A40

886 BAILEY AVE

<u>Year</u>	<u>Uses</u>	<u>Source</u>	
1975	moving & stge	R. L. Polk Co.	Image pg. A21
	Wilson Moving & Storage Co Inc	R. L. Polk Co.	Image pg. A21

887 BAILEY AVE

<u>Year</u>	<u>Uses</u>	<u>Source</u>	
1955	Buscaglia A & C Co Inc whol gro	Polk-Clement Directory Co. Inc.,	Image pg. A36

900 BAILEY AVE

<u>Year</u>	<u>Uses</u>	<u>Source</u>	
1980	Vacant	R. L. Polk Co., Publishers	Image pg. A18
1975	Rila Corp gro whol	R. L. Polk Co.	Image pg. A21
1970	RILA CORP GRO	R.L. Polk Company, Inc., Publishers	Image pg. A27
1964	Rila Corp gro	R. L. Polk Co., Inc., Publishers	Image pg. A30
1960	Brown Geo W gro	Polk-Clement Directory Co. Inc.,	Image pg. A33
1955	B W G Co op Corp whol gros	Polk-Clement Directory Co. Inc.,	Image pg. A36
1950	B W G Co op Corp whol gros	Polk-Clement Directory Co. Inc.,	Image pg. A40
1946	B W G Co op Corp whol gros	Polk-Clement Directory Co. Inc.,	Image pg. A43
1940	Buffalo Wholesale Grocers Co op Corp	Polk-Clement Directory Co. Inc.,	Image pg. A46

910 BAILEY AVE

<u>Year</u>	<u>Uses</u>	<u>Source</u>	
1992	Vacant	R. L. Polk Co., Publishers	Image pg. A12
1985	Vacant	R. L. Polk Co., Publishers	Image pg. A15
1980	Perdus Truck Service Inc	R. L. Polk Co., Publishers	Image pg. A18
1975	Bi Lo Station	R. L. Polk Co.	Image pg. A21
1970	BI LO STATION	R.L. Polk Company, Inc., Publishers	Image pg. A27
1964	Bi Lo Gas Sta	R. L. Polk Co., Inc., Publishers	Image pg. A30

FINDINGS

BAILEY ST

825 BAILEY ST

<u>Year</u>	<u>Uses</u>	<u>Source</u>	
1925	Jennie smstrs Stanley Sodaro r	Polk-Clement Directory Co., Publishers	Image pg. A71
	Dawidowicz Anne wid John h	Polk-Clement Directory Co., Publishers	Image pg. A71
	Helen r	Polk-Clement Directory Co., Publishers	Image pg. A71
	Dawidowicz Adam mach h	Polk-Clement Directory Co., Publishers	Image pg. A71
	Dawidowicz Anne wid John h	Polk-Clement Directory Co., Publishers	Image pg. A71

853 BAILEY ST

<u>Year</u>	<u>Uses</u>	<u>Source</u>	
1925	Sieg Martin hlpr r	Polk-Clement Directory Co., Publishers	Image pg. A72

861 BAILEY ST

<u>Year</u>	<u>Uses</u>	<u>Source</u>	
1925	Sieg Jos formn h	Polk-Clement Directory Co., Publishers	Image pg. A72

863 BAILEY ST

<u>Year</u>	<u>Uses</u>	<u>Source</u>	
1925	Trautman Adam trucking	Polk-Clement Directory Co., Publishers	Image pg. A73

902 BAILEY ST

<u>Year</u>	<u>Uses</u>	<u>Source</u>	
1925	Talarczyk Frank Eveready Service Station	Polk-Clement Directory Co., Publishers	Image pg. A74

BAILEY/DINGENS

BAILEY/DINGENS

<u>Year</u>	<u>Uses</u>	<u>Source</u>	
1992	BAILEY/DINGENS	R. L. Polk Co., Publishers	Image pg. A12
1985	BAILEY/DINGENS	R. L. Polk Co., Publishers	Image pg. A15
1980	BAILEY/DINGENS	R. L. Polk Co., Publishers	Image pg. A18
1975	BAILEY/DINGENS	R. L. Polk Co.	Image pg. A21
1970	BAILEY/DINGENS	R.L. Polk Company, Inc., Publishers	Image pg. A27
1964	BAILEY/DINGENS	R. L. Polk Co., Inc., Publishers	Image pg. A30
1960	BAILEY/DINGENS	Polk-Clement Directory Co. Inc.,	Image pg. A33
1955	BAILEY/DINGENS	Polk-Clement Directory Co. Inc.,	Image pg. A36
1950	BAILEY/DINGENS	Polk-Clement Directory Co. Inc.,	Image pg. A40
1946	BAILEY/DINGENS	Polk-Clement Directory Co. Inc.,	Image pg. A43
1940	BAILEY/DINGENS	Polk-Clement Directory Co. Inc.,	Image pg. A46

FINDINGS

<u>Year</u>	<u>Uses</u>	<u>Source</u>	
1935	BAILEY/DINGENS	Polk-Clement Directory Co. Inc.	Image pg. A49
1930	BAILEY/DINGENS	Polk-Clement Directory Co. Inc.,	Image pg. A52

BAILEY/DINGENS ST

BAILEY/DINGENS ST

<u>Year</u>	<u>Uses</u>	<u>Source</u>	
2001	BAILEY/DINGENS ST	EQUIFAX Polk City Directory	Image pg. A5
1998	BAILEY/DINGENS ST	The Polk Company,City Directory Division	Image pg. A9

BAILEY/PERU

BAILEY/PERU

<u>Year</u>	<u>Uses</u>	<u>Source</u>	
1950	BAILEY/PERU	Polk-Clement Directory Co. Inc.,	Image pg. A39

BAILEY/PERU PL

BAILEY/PERU PL

<u>Year</u>	<u>Uses</u>	<u>Source</u>	
2008	BAILEY/PERU PL	Polk City Directories	Image pg. A1
2001	BAILEY/PERU PL	EQUIFAX Polk City Directory	Image pg. A5
1998	BAILEY/PERU PL	The Polk Company,City Directory Division	Image pg. A9
1992	BAILEY/PERU PL	R. L. Polk Co., Publishers	Image pg. A12
1985	BAILEY/PERU PL	R. L. Polk Co., Publishers	Image pg. A15
1980	BAILEY/PERU PL	R. L. Polk Co., Publishers	Image pg. A18
1975	BAILEY/PERU PL	R. L. Polk Co.	Image pg. A21
1940	BAILEY/PERU PL	Polk-Clement Directory Co. Inc.,	Image pg. A46
1935	BAILEY/PERU PL	Polk-Clement Directory Co. Inc.	Image pg. A49
1930	BAILEY/PERU PL	Polk-Clement Directory Co. Inc.,	Image pg. A52

CHEROKEE PL

100 CHEROKEE PL

<u>Year</u>	<u>Uses</u>	<u>Source</u>	
1930	Eiduson Jos D shoe repr	Polk-Clement Directory Co. Inc.,	Image pg. A53
	Mowbrey Geo	Polk-Clement Directory Co. Inc.,	Image pg. A53
	Smith Wm J confr	Polk-Clement Directory Co. Inc.,	Image pg. A53

FINDINGS

104 CHEROKEE PL

<u>Year</u>	<u>Uses</u>	<u>Source</u>	
1930	Thorman Chas	Polk-Clement Directory Co. Inc.,	Image pg. A53

24 CHEROKEE PL

<u>Year</u>	<u>Uses</u>	<u>Source</u>	
1930	Thilges Thos F	Polk-Clement Directory Co. Inc.,	Image pg. A53
	Culver Raymond batteries	Polk-Clement Directory Co. Inc.,	Image pg. A53

26 CHEROKEE PL

<u>Year</u>	<u>Uses</u>	<u>Source</u>	
1930	Family Specialty Co house	Polk-Clement Directory Co. Inc.,	Image pg. A53
	furngs	Polk-Clement Directory Co. Inc.,	Image pg. A53
	Wilson May Mrs	Polk-Clement Directory Co. Inc.,	Image pg. A53

28 CHEROKEE PL

<u>Year</u>	<u>Uses</u>	<u>Source</u>	
1930	Koren Philip shoes	Polk-Clement Directory Co. Inc.,	Image pg. A53

30 CHEROKEE PL

<u>Year</u>	<u>Uses</u>	<u>Source</u>	
1930	Klein Arth E	Polk-Clement Directory Co. Inc.,	Image pg. A53
	Klein Lester E	Polk-Clement Directory Co. Inc.,	Image pg. A53

58 CHEROKEE PL

<u>Year</u>	<u>Uses</u>	<u>Source</u>	
1930	Schmidt Sheet Metal Wks	Polk-Clement Directory Co. Inc.,	Image pg. A53

60 CHEROKEE PL

<u>Year</u>	<u>Uses</u>	<u>Source</u>	
1930	60 66 Oliver A F Gear & Machine Co Inc	Polk-Clement Directory Co. Inc.,	Image pg. A53

66 CHEROKEE PL

<u>Year</u>	<u>Uses</u>	<u>Source</u>	
1930	60 66 Oliver A F Gear & Machine Co Inc	Polk-Clement Directory Co. Inc.,	Image pg. A53

68 CHEROKEE PL

<u>Year</u>	<u>Uses</u>	<u>Source</u>	
1930	Mahn Fredk J D	Polk-Clement Directory Co. Inc.,	Image pg. A53

FINDINGS

70 CHEROKEE PL

<u>Year</u>	<u>Uses</u>	<u>Source</u>	
1930	Storeroom	Polk-Clement Directory Co. Inc.,	Image pg. A53

72 CHEROKEE PL

<u>Year</u>	<u>Uses</u>	<u>Source</u>	
1930	Silver Henry L salesroom	Polk-Clement Directory Co. Inc.,	Image pg. A53
	Bamberg Anna Mrs	Polk-Clement Directory Co. Inc.,	Image pg. A53

DINGENS ST

1 DINGENS ST

<u>Year</u>	<u>Uses</u>	<u>Source</u>
2013	CHEEKTOWAGA FLORIST & BALLOONS	Cole Information Services

11 DINGENS ST

<u>Year</u>	<u>Uses</u>	<u>Source</u>	
2008	Weber Brian D & Darlene D F	Polk City Directories	Image pg. A2
2001	Weber Darlene D	EQUIFAX Polk City Directory	Image pg. A7
1998	Weber Darlene D m A	The Polk Company,City Directory Division	Image pg. A10
1992	De Wald Jamie A	R. L. Polk Co., Publishers	Image pg. A13
1985	Gardon Leon J	R. L. Polk Co., Publishers	Image pg. A16
1980	Gardon Leon J	R. L. Polk Co., Publishers	Image pg. A19
1975	Slachciak Honorata Mrs	R. L. Polk Co.	Image pg. A22
1970	SLACHCIAK ANDREW	R.L. Polk Company, Inc., Publishers	Image pg. A28
1964	Slachciak Andrew	R. L. Polk Co., Inc., Publishers	Image pg. A31
1960	Slachciak Andrew	Polk-Clement Directory Co. Inc.,	Image pg. A34
1955	Slachciak Andrew	Polk-Clement Directory Co. Inc.,	Image pg. A37
1950	Slachciak Andrew	Polk-Clement Directory Co. Inc.,	Image pg. A41
1946	Langiewicz Stanley	Polk-Clement Directory Co. Inc.,	Image pg. A44
1940	Hively Geo E	Polk-Clement Directory Co. Inc.,	Image pg. A47
1935	Goslar Aug	Polk-Clement Directory Co. Inc.	Image pg. A50
	Schaefer Fredk	Polk-Clement Directory Co. Inc.	Image pg. A50
1930	Goslar Aug	Polk-Clement Directory Co. Inc.,	Image pg. A54

12 DINGENS ST

<u>Year</u>	<u>Uses</u>	<u>Source</u>	
1998	mgmt cnsltn g svos	The Polk Company,City Directory Division	Image pg. A10
	KELLY JIM ENTERPRISES	The Polk Company,City Directory Division	Image pg. A10

FINDINGS

15 DINGENS ST

<u>Year</u>	<u>Uses</u>	<u>Source</u>	
2008	Snyder Louise J	Polk City Directories	Image pg. A2
2001	Snyder Richard D & Louise	EQUIFAX Polk City Directory	Image pg. A7
1998	Snyder Louise J & Richard 1 S i	The Polk Company, City Directory Division	Image pg. A10
1992	Snyder Richd D	R. L. Polk Co., Publishers	Image pg. A13
1985	Snyder Richd D	R. L. Polk Co., Publishers	Image pg. A16
1980	Snyder Richd E	R. L. Polk Co., Publishers	Image pg. A19
	Vacant	R. L. Polk Co., Publishers	Image pg. A19
1970	KIND HEDWIGA MRS	R.L. Polk Company, Inc., Publishers	Image pg. A28
1964	Balicki Hedwiga Mrs	R. L. Polk Co., Inc., Publishers	Image pg. A31
	Fritz Evelyn Mrs	R. L. Polk Co., Inc., Publishers	Image pg. A31
1960	Balicki Henry X	Polk-Clement Directory Co. Inc.,	Image pg. A34
	Snyder Richd D	Polk-Clement Directory Co. Inc.,	Image pg. A34
1955	Lipczynski Sophie A Mrs	Polk-Clement Directory Co. Inc.,	Image pg. A37
	Lipczynski Arth J	Polk-Clement Directory Co. Inc.,	Image pg. A37
1950	Zajac Jos A	Polk-Clement Directory Co. Inc.,	Image pg. A41
	Lipczynski Arth J	Polk-Clement Directory Co. Inc.,	Image pg. A41
1946	Zajac Jos A	Polk-Clement Directory Co. Inc.,	Image pg. A44
	Koch Alvin J	Polk-Clement Directory Co. Inc.,	Image pg. A44
1940	Stoker Helen Mrs	Polk-Clement Directory Co. Inc.,	Image pg. A47
	Atzrott Florian H	Polk-Clement Directory Co. Inc.,	Image pg. A47
1935	Tredo Mary E Mrs	Polk-Clement Directory Co. Inc.	Image pg. A50
	Atzrott Floyd H	Polk-Clement Directory Co. Inc.	Image pg. A50
1930	Young Albert H	Polk-Clement Directory Co. Inc.,	Image pg. A54
	Rozewicz Anthony	Polk-Clement Directory Co. Inc.,	Image pg. A54
1925	Hetzortt Florian mach h	Polk-Clement Directory Co., Publishers	Image pg. A77
	YOUNG Philip eng h	Polk-Clement Directory Co., Publishers	Image pg. A78
	Faltisko John inspr h	Polk-Clement Directory Co., Publishers	Image pg. A76
	Atzrott Florian lab h	Polk-Clement Directory Co., Publishers	Image pg. A75

16 DINGENS ST

<u>Year</u>	<u>Uses</u>	<u>Source</u>	
1992	Feiner D	R. L. Polk Co., Publishers	Image pg. A13
1985	No Return	R. L. Polk Co., Publishers	Image pg. A16
1980	Ross Alice Mrs	R. L. Polk Co., Publishers	Image pg. A19
1975	Litke Robt E	R. L. Polk Co.	Image pg. A22
	Vacant	R. L. Polk Co.	Image pg. A22
	Snyder Richd E	R. L. Polk Co.	Image pg. A22
1970	LITKE ROBT E	R.L. Polk Company, Inc., Publishers	Image pg. A28

FINDINGS

<u>Year</u>	<u>Uses</u>	<u>Source</u>	
1964	Schaffer Leonard	R. L. Polk Co., Inc., Publishers	Image pg. A31
1960	Rappold Jas	Polk-Clement Directory Co. Inc.,	Image pg. A34
1955	Blake Wm J	Polk-Clement Directory Co. Inc.,	Image pg. A37
1950	Vacant	Polk-Clement Directory Co. Inc.,	Image pg. A41
1946	Bierzynski Walter	Polk-Clement Directory Co. Inc.,	Image pg. A44
1940	Vacant	Polk-Clement Directory Co. Inc.,	Image pg. A47
1935	Vacant	Polk-Clement Directory Co. Inc.	Image pg. A50
1930	Makowski Walter Lo	Polk-Clement Directory Co. Inc.,	Image pg. A54
1925	BAUMAN Rose wid John h	Polk-Clement Directory Co., Publishers	Image pg. A79

17 DINGENS ST

<u>Year</u>	<u>Uses</u>	<u>Source</u>	
2008	Lopez Donald G	Polk City Directories	Image pg. A2
	Lopez Sherry E	Polk City Directories	Image pg. A2
2001	Faltisco Sherry A	EQUIFAX Polk City Directory	Image pg. A7
1992	Higgins Jas R	R. L. Polk Co., Publishers	Image pg. A13
1985	Kastell Fred	R. L. Polk Co., Publishers	Image pg. A16
1980	Vacant	R. L. Polk Co., Publishers	Image pg. A19
1975	Vacant	R. L. Polk Co.	Image pg. A22
1970	MERKT MARY V MRS	R.L. Polk Company, Inc., Publishers	Image pg. A28
1964	Merkt Jacob K	R. L. Polk Co., Inc., Publishers	Image pg. A31
1960	Merkt Jacob K	Polk-Clement Directory Co. Inc.,	Image pg. A34
1955	Merkt Jacob	Polk-Clement Directory Co. Inc.,	Image pg. A37
1950	Merkt Jacob	Polk-Clement Directory Co. Inc.,	Image pg. A41
1946	Merkt Jacob	Polk-Clement Directory Co. Inc.,	Image pg. A44
	Merkt Mary Mrs delicatessen	Polk-Clement Directory Co. Inc.,	Image pg. A44
1940	Merkt Jacob	Polk-Clement Directory Co. Inc.,	Image pg. A47
1935	Merkt Jacob	Polk-Clement Directory Co. Inc.	Image pg. A50
1930	Merkt Jacob	Polk-Clement Directory Co. Inc.,	Image pg. A54
1925	Merkt Jacob mach h	Polk-Clement Directory Co., Publishers	Image pg. A81
	Jacob lab h	Polk-Clement Directory Co., Publishers	Image pg. A80
	Mark Carrie wid Alf r	Polk-Clement Directory Co., Publishers	Image pg. A80

18 DINGENS ST

<u>Year</u>	<u>Uses</u>	<u>Source</u>	
1925	YOUNGf Wn firemn r	Polk-Clement Directory Co., Publishers	Image pg. A82

FINDINGS

19 DINGENS ST

<u>Year</u>	<u>Uses</u>	<u>Source</u>	
2008	Young William A & Kathleen	Polk City Directories	Image pg. A2
2001	YOUNG W A new home constn	EQUIFAX Polk City Directory	Image pg. A7
	Young William A	EQUIFAX Polk City Directory	Image pg. A7
	Young Michael J	EQUIFAX Polk City Directory	Image pg. A7
1998	Young William A	The Polk Company,City Directory Division	Image pg. A10
1992	Young Wm A	R. L. Polk Co., Publishers	Image pg. A13
1985	Young Wm	R. L. Polk Co., Publishers	Image pg. A16
1980	Young Wm A	R. L. Polk Co., Publishers	Image pg. A19
1975	Young Rosemary Mrs	R. L. Polk Co.	Image pg. A22
1970	YOUNG KARL E	R.L. Polk Company, Inc., Publishers	Image pg. A28
1964	Young Karl E	R. L. Polk Co., Inc., Publishers	Image pg. A31
1960	Young Karl E	Polk-Clement Directory Co. Inc.,	Image pg. A34
1955	Young Clara Mrs	Polk-Clement Directory Co. Inc.,	Image pg. A37
1950	Young Clara Mrs	Polk-Clement Directory Co. Inc.,	Image pg. A41
1946	Young Clara Mrs	Polk-Clement Directory Co. Inc.,	Image pg. A44
1940	Young Clara Mrs	Polk-Clement Directory Co. Inc.,	Image pg. A47
1935	Young Philip P	Polk-Clement Directory Co. Inc.	Image pg. A50
1930	Young Phili D	Polk-Clement Directory Co. Inc.,	Image pg. A54
1925	Young Albert lab r	Polk-Clement Directory Co., Publishers	Image pg. A83
	YOUNG Clara hlpr r	Polk-Clement Directory Co., Publishers	Image pg. A83
	YOUNG Clara smstrs r	Polk-Clement Directory Co., Publishers	Image pg. A83
	YOUNG Francis pkr r	Polk-Clement Directory Co., Publishers	Image pg. A84
	YOUNG Frank swtch tndr r	Polk-Clement Directory Co., Publishers	Image pg. A84
	YOUNG Jacob hlpr r	Polk-Clement Directory Co., Publishers	Image pg. A84
	YOUNG Jacob firemn r	Polk-Clement Directory Co., Publishers	Image pg. A84
	YOUNG John cigarmkr r	Polk-Clement Directory Co., Publishers	Image pg. A84
	YOUNG John hlpr r	Polk-Clement Directory Co., Publishers	Image pg. A84
	YOUNG Philip P cond h	Polk-Clement Directory Co., Publishers	Image pg. A85

25 DINGENS ST

<u>Year</u>	<u>Uses</u>	<u>Source</u>	
2013	AIM NATIONALEASE	Cole Information Services	
2008	AIM NATIONALEASE truck renting	Polk City Directories	Image pg. A2
	lease	Polk City Directories	Image pg. A2
1998	DONNELLY DIESEL SERVICE indus	The Polk Company,City Directory Division	Image pg. A10
	equip	The Polk Company,City Directory Division	Image pg. A10
1992	Donnelly Diesel Service Inc repr & parts distr	R. L. Polk Co., Publishers	Image pg. A13

FINDINGS

<u>Year</u>	<u>Uses</u>	<u>Source</u>	
1992	Bosley Diesel Fuel Injection Serv	R. L. Polk Co., Publishers	Image pg. A13
1985	Donnelly Diesel Service Inc repr	R. L. Polk Co., Publishers	Image pg. A16
	parts distr	R. L. Polk Co., Publishers	Image pg. A16
1980	Donnelly Diesel Serv Inc	R. L. Polk Co., Publishers	Image pg. A19

40 DINGENS ST

<u>Year</u>	<u>Uses</u>	<u>Source</u>	
2013	LOVEJOY METALS	Cole Information Services	
2008	fabricators	Polk City Directories	Image pg. A2
	DAZ SALES warehouses private	Polk City Directories	Image pg. A2
	public	Polk City Directories	Image pg. A2
	LOVEJOY METALS INC sheet metal	Polk City Directories	Image pg. A2
2001	LOVEJOY METALS sht mtl work	EQUIFAX Polk City Directory	Image pg. A7
1998	C W MECHANICAL plumb htg a/c	The Polk Company,City Directory Division	Image pg. A10
	LOVEJOY METALS sheet	The Polk Company,City Directory Division	Image pg. A10
	metalwork	The Polk Company,City Directory Division	Image pg. A10
1992	A A A Lumber & Builders Sup Div Queen City Lbr	R. L. Polk Co., Publishers	Image pg. A13
	Queen City Lumber Corp	R. L. Polk Co., Publishers	Image pg. A13
1985	A A A Lumber & Builders Sup Div	R. L. Polk Co., Publishers	Image pg. A16
	Queen City Lbr	R. L. Polk Co., Publishers	Image pg. A16
	Queen City Lumber Corp	R. L. Polk Co., Publishers	Image pg. A16
1980	A A A Lumber & Builders Supply Co	R. L. Polk Co., Publishers	Image pg. A19
	Queen City Lumber Inc	R. L. Polk Co., Publishers	Image pg. A19
1975	A A A Lumber & Builders Supply Co	R. L. Polk Co.	Image pg. A22
	Queen City Lumber Inc	R. L. Polk Co.	Image pg. A22
1970	A A A LUMBER & BUILDERS SUPPLY CO	R.L. Polk Company, Inc., Publishers	Image pg. A28
	QUEEN CITY LUMBER CORP	R.L. Polk Company, Inc., Publishers	Image pg. A28
1964	Queen City Lumber Corp	R. L. Polk Co., Inc., Publishers	Image pg. A31
	AAA Lmbr & Bldrs Sup Co	R. L. Polk Co., Inc., Publishers	Image pg. A31
1960	AAA Lumber & Builders Supply Co	Polk-Clement Directory Co. Inc.,	Image pg. A34
	Queen City Box & Lbr Co	Polk-Clement Directory Co. Inc.,	Image pg. A34
1955	Queen City Lumber & Builders Supply Co	Polk-Clement Directory Co. Inc.,	Image pg. A37

43 DINGENS ST

<u>Year</u>	<u>Uses</u>	<u>Source</u>	
1980	Matyjasik David	R. L. Polk Co., Publishers	Image pg. A19
1975	Love Charles N	R. L. Polk Co.	Image pg. A22
1970	LOVE CHARLES N	R.L. Polk Company, Inc., Publishers	Image pg. A28

FINDINGS

<u>Year</u>	<u>Uses</u>	<u>Source</u>	
1964	Zelasko John	R. L. Polk Co., Inc., Publishers	Image pg. A31
1960	Zelasko John	Polk-Clement Directory Co. Inc.,	Image pg. A34
1955	Zelasko John	Polk-Clement Directory Co. Inc.,	Image pg. A37
1950	Dziedzic Sophie Mrs	Polk-Clement Directory Co. Inc.,	Image pg. A41
1946	Dziedzic Sophie Mrs	Polk-Clement Directory Co. Inc.,	Image pg. A44
1940	Dziedzic Sophie Mrs	Polk-Clement Directory Co. Inc.,	Image pg. A47
1935	Dziedzic Sophie Mrs	Polk-Clement Directory Co. Inc.	Image pg. A50
1930	Dziedzic Stanley S	Polk-Clement Directory Co. Inc.,	Image pg. A54
1925	Dziedzic Adam confr	Polk-Clement Directory Co., Publishers	Image pg. A86
	Frank hlpr r	Polk-Clement Directory Co., Publishers	Image pg. A86
	Dziedzic Adam confr	Polk-Clement Directory Co., Publishers	Image pg. A86
	Jos iriech r	Polk-Clement Directory Co., Publishers	Image pg. A86
	Dziedzic Adam confr	Polk-Clement Directory Co., Publishers	Image pg. A86
	Stanislaus lab h	Polk-Clement Directory Co., Publishers	Image pg. A86

45 DINGENS ST

<u>Year</u>	<u>Uses</u>	<u>Source</u>	
1980	Lo Prell Geo G	R. L. Polk Co., Publishers	Image pg. A19
1970	VACANT	R.L. Polk Company, Inc., Publishers	Image pg. A28
1964	Shine Chester C	R. L. Polk Co., Inc., Publishers	Image pg. A31
1960	Vacant	Polk-Clement Directory Co. Inc.,	Image pg. A34
1955	Wronowicz Theo	Polk-Clement Directory Co. Inc.,	Image pg. A37
1950	Wronowicz Theo	Polk-Clement Directory Co. Inc.,	Image pg. A41
1946	Wronowicz Theo	Polk-Clement Directory Co. Inc.,	Image pg. A44
1940	Wronowicz Theo	Polk-Clement Directory Co. Inc.,	Image pg. A47
1935	Wronowicz Theo	Polk-Clement Directory Co. Inc.	Image pg. A50
1930	Chromy Anthony	Polk-Clement Directory Co. Inc.,	Image pg. A54
	Chroma Anna Mrs gro	Polk-Clement Directory Co. Inc.,	Image pg. A54
1925	Malina Jos blrmkr h	Polk-Clement Directory Co., Publishers	Image pg. A87

46 DINGENS ST

<u>Year</u>	<u>Uses</u>	<u>Source</u>	
1975	Vacant	R. L. Polk Co.	Image pg. A22

49 DINGENS ST

<u>Year</u>	<u>Uses</u>	<u>Source</u>	
2008	Bailey Kenneth D	Polk City Directories	Image pg. A2
2001	Bailey Henrietta	EQUIFAX Polk City Directory	Image pg. A7
	Bailey Kenneth D	EQUIFAX Polk City Directory	Image pg. A7

FINDINGS

<u>Year</u>	<u>Uses</u>	<u>Source</u>	
1998	Bailey Franklin D	The Polk Company,City Directory Division	Image pg. A10
1992	Donnelly Brian	R. L. Polk Co., Publishers	Image pg. A13
	Vacant	R. L. Polk Co., Publishers	Image pg. A13
1985	Schneider Judy A Mrs	R. L. Polk Co., Publishers	Image pg. A16
	Schopper Henry W	R. L. Polk Co., Publishers	Image pg. A16
1980	Thomas Susan Mrs	R. L. Polk Co., Publishers	Image pg. A19
	Dash Leonard	R. L. Polk Co., Publishers	Image pg. A19
1975	Poblocki Joseph D	R. L. Polk Co.	Image pg. A22
	Choinski Wm T	R. L. Polk Co.	Image pg. A22
1970	POBLOCKI JOSEPH D	R.L. Polk Company, Inc., Publishers	Image pg. A28
1964	Gontarek Stanley	R. L. Polk Co., Inc., Publishers	Image pg. A31
	Starzynski Richd	R. L. Polk Co., Inc., Publishers	Image pg. A31
1960	Gontarek Stanley	Polk-Clement Directory Co. Inc.,	Image pg. A34
	Mealer Arth A	Polk-Clement Directory Co. Inc.,	Image pg. A34
1955	Gontarek Stanley	Polk-Clement Directory Co. Inc.,	Image pg. A37
1950	Kania Henrietta Mrs	Polk-Clement Directory Co. Inc.,	Image pg. A41
1946	Maciejewski Chester	Polk-Clement Directory Co. Inc.,	Image pg. A44
	Zabczynski Frank	Polk-Clement Directory Co. Inc.,	Image pg. A44
1940	Kaczmarek Jacob	Polk-Clement Directory Co. Inc.,	Image pg. A47
	Kania Anthony	Polk-Clement Directory Co. Inc.,	Image pg. A47
1935	Kania Henrietta Mrs gro	Polk-Clement Directory Co. Inc.	Image pg. A50
1930	Kania Albert S	Polk-Clement Directory Co. Inc.,	Image pg. A54
1925	Kania Louisa elk r	Polk-Clement Directory Co., Publishers	Image pg. A89
	Kania Veronica elk r	Polk-Clement Directory Co., Publishers	Image pg. A89
	Kania Walter carp h	Polk-Clement Directory Co., Publishers	Image pg. A89
	Seascan Helen wid Aug h	Polk-Clement Directory Co., Publishers	Image pg. A90
	Sescan Helen wid Aug r	Polk-Clement Directory Co., Publishers	Image pg. A91
	Kania Josephine smstrs r	Polk-Clement Directory Co., Publishers	Image pg. A89
	Kana Wojciech hlpr r	Polk-Clement Directory Co., Publishers	Image pg. A88
	Kana Veronica hlpr r	Polk-Clement Directory Co., Publishers	Image pg. A88
	Kana Louis hlpr r	Polk-Clement Directory Co., Publishers	Image pg. A88
	Kana Josephine hlpr r	Polk-Clement Directory Co., Publishers	Image pg. A88

51 DINGENS ST

<u>Year</u>	<u>Uses</u>	<u>Source</u>	
2008	No Current Listing	Polk City Directories	Image pg. A2
2001	Not Verified	EQUIFAX Polk City Directory	Image pg. A7
1998	Marcucci Christine A El	The Polk Company,City Directory Division	Image pg. A10
	Mandorala Stanley & Stella SI A	The Polk Company,City Directory Division	Image pg. A10

FINDINGS

<u>Year</u>	<u>Uses</u>	<u>Source</u>	
1992	Poblocki Jos D	R. L. Polk Co., Publishers	Image pg. A13
	Mondrala Stella M Mrs	R. L. Polk Co., Publishers	Image pg. A13
1985	Mondrala Stanley	R. L. Polk Co., Publishers	Image pg. A16
	Poblocki Jos D	R. L. Polk Co., Publishers	Image pg. A16
1980	Poblocki Donald	R. L. Polk Co., Publishers	Image pg. A19
	Mondrala Stanley	R. L. Polk Co., Publishers	Image pg. A19
1970	VAN WIE HAROLD E	R.L. Polk Company, Inc., Publishers	Image pg. A28
	MONDRALA STANLEY	R.L. Polk Company, Inc., Publishers	Image pg. A28
1964	Mondrala Stanley	R. L. Polk Co., Inc., Publishers	Image pg. A31
	VanWie Harold	R. L. Polk Co., Inc., Publishers	Image pg. A31
1960	Mondrala Stanley	Polk-Clement Directory Co. Inc.,	Image pg. A34
	VanWie Harold	Polk-Clement Directory Co. Inc.,	Image pg. A34
1955	Mondrala Stanley	Polk-Clement Directory Co. Inc.,	Image pg. A37
	Mondrala Frank J	Polk-Clement Directory Co. Inc.,	Image pg. A37
1950	Mondrala Stanley	Polk-Clement Directory Co. Inc.,	Image pg. A41
1946	Rembacz Walter	Polk-Clement Directory Co. Inc.,	Image pg. A44
	Swiatkowski John J	Polk-Clement Directory Co. Inc.,	Image pg. A44
1940	Loos Philip	Polk-Clement Directory Co. Inc.,	Image pg. A47
	Rembacz Walter	Polk-Clement Directory Co. Inc.,	Image pg. A47
1935	Tippitt Jas G	Polk-Clement Directory Co. Inc.	Image pg. A50
	Rembacz Walter S	Polk-Clement Directory Co. Inc.	Image pg. A50
1930	Cieslik Michl	Polk-Clement Directory Co. Inc.,	Image pg. A54
	Kowal Jos	Polk-Clement Directory Co. Inc.,	Image pg. A54
1925	Cielik Alex lab h	Polk-Clement Directory Co., Publishers	Image pg. A92
	Cielik Michl lab h	Polk-Clement Directory Co., Publishers	Image pg. A92
	ZORN John J porter h	Polk-Clement Directory Co., Publishers	Image pg. A93

59 DINGENS ST

<u>Year</u>	<u>Uses</u>	<u>Source</u>	
2008	Pittner Peter J Jr & Bonnie J	Polk City Directories	Image pg. A2
2001	Pittner Peter J Jr & Bonnie	EQUIFAX Polk City Directory	Image pg. A7
1998	Pittner Peter J Jr El	The Polk Company,City Directory Division	Image pg. A10
1992	Pittner Peter J Jr	R. L. Polk Co., Publishers	Image pg. A13
1985	Pittner Peter J Jr	R. L. Polk Co., Publishers	Image pg. A16
1980	Louis Linda	R. L. Polk Co., Publishers	Image pg. A19
	Pittner Peter J	R. L. Polk Co., Publishers	Image pg. A19
1970	KRALOVIC RUDOLFO	R.L. Polk Company, Inc., Publishers	Image pg. A28
	WADAS BERTHA MRS	R.L. Polk Company, Inc., Publishers	Image pg. A28
1964	Wadas Bertha Mrs	R. L. Polk Co., Inc., Publishers	Image pg. A31

FINDINGS

<u>Year</u>	<u>Uses</u>	<u>Source</u>	
1960	Wadas Jos	Polk-Clement Directory Co. Inc.,	Image pg. A34
	Grzegorek Alf E	Polk-Clement Directory Co. Inc.,	Image pg. A34
1955	Wadas Jos	Polk-Clement Directory Co. Inc.,	Image pg. A37
	Grzegorek Alf	Polk-Clement Directory Co. Inc.,	Image pg. A37
1950	Wadas Jos	Polk-Clement Directory Co. Inc.,	Image pg. A41
1946	Wadas Jos	Polk-Clement Directory Co. Inc.,	Image pg. A44
1940	Kurnik Anthony J	Polk-Clement Directory Co. Inc.,	Image pg. A47
	Wadas Walter	Polk-Clement Directory Co. Inc.,	Image pg. A47
1935	Wadas Jos	Polk-Clement Directory Co. Inc.	Image pg. A50
	Kowalewski Henry J	Polk-Clement Directory Co. Inc.	Image pg. A50
1930	Wadas Jos	Polk-Clement Directory Co. Inc.,	Image pg. A54
	Siejak John	Polk-Clement Directory Co. Inc.,	Image pg. A54
1925	Handzlik John C lab h	Polk-Clement Directory Co., Publishers	Image pg. A94
	HANZLIK Ilanzlik John lab h	Polk-Clement Directory Co., Publishers	Image pg. A95

60 DINGENS ST

<u>Year</u>	<u>Uses</u>	<u>Source</u>	
2013	RAGGEDY ANN & ANDY DAY CARE	Cole Information Services	
	FAMILY HELP CENTER	Cole Information Services	
	HEALTHY MOMS	Cole Information Services	
	JOAN A MALE FAMILY SUPPORT CENTER	Cole Information Services	
2008	JOAN A MALE FAMILY SUPPORT	Polk City Directories	Image pg. A2
	CTR non profit org	Polk City Directories	Image pg. A2
	Preston Jamie	Polk City Directories	Image pg. A2
	RAGGEDY ANN & ANDY DAY CARE	Polk City Directories	Image pg. A2
	child care serv	Polk City Directories	Image pg. A2
2001	GOTTRY HAULING frt forwarding	EQUIFAX Polk City Directory	Image pg. A7
	HIGGINS ERECTORS & HAULERS bldg equip instaln	EQUIFAX Polk City Directory	Image pg. A7
	PARENTS ANONYMOUS OF BUFFALO AND ERIE COUNTY self help organztn	EQUIFAX Polk City Directory	Image pg. A7
	RAGGEDY ANN & ANDY DAY CARE	EQUIFAX Polk City Directory	Image pg. A7
1992	Tops Inc gro	R. L. Polk Co., Publishers	Image pg. A13
	Tops Markets Inc ret div	R. L. Polk Co., Publishers	Image pg. A13
	Vacant	R. L. Polk Co., Publishers	Image pg. A13
	Vacant	R. L. Polk Co., Publishers	Image pg. A13
1985	Tops Inc gro	R. L. Polk Co., Publishers	Image pg. A16
	Niagara Frontier Services ret div	R. L. Polk Co., Publishers	Image pg. A16
	B Kwik Food Stores	R. L. Polk Co., Publishers	Image pg. A16

FINDINGS

<u>Year</u>	<u>Uses</u>	<u>Source</u>	
1985	Wilson Farms convenient stores	R. L. Polk Co., Publishers	Image pg. A16
1980	Ferrantes Restaurants supplies	R. L. Polk Co., Publishers	Image pg. A19
	N F S Inc	R. L. Polk Co., Publishers	Image pg. A19
	Tops Inc	R. L. Polk Co., Publishers	Image pg. A19
	Niagara Frontier Services comml bkpg	R. L. Polk Co., Publishers	Image pg. A19
	Haber Realty Co	R. L. Polk Co., Publishers	Image pg. A19
	B Kwik Food Stores	R. L. Polk Co., Publishers	Image pg. A19
	Wilson Farms convenient stores	R. L. Polk Co., Publishers	Image pg. A19
1975	Tops Inc	R. L. Polk Co.	Image pg. A22
	Niagara Frontier Services coml bkpg	R. L. Polk Co.	Image pg. A22
	Haber Realty Co	R. L. Polk Co.	Image pg. A22
	B Kwik Food Stores food stores	R. L. Polk Co.	Image pg. A22
	B Kwik Food Stores food stores	R. L. Polk Co.	Image pg. A23
	Wilson Farms convenient stores	R. L. Polk Co.	Image pg. A23
	Ferrantes Restaurants restr supplies	R. L. Polk Co.	Image pg. A22
	Buscaglia T A Equipment Co Inc refrgr	R. L. Polk Co.	Image pg. A22
	corn store bldrs	R. L. Polk Co.	Image pg. A22
	N F S Agency Corp	R. L. Polk Co.	Image pg. A22
	Niassociates Inc finance	R. L. Polk Co.	Image pg. A22
1970	BAYNES PLUMBING & HEATING CO	R.L. Polk Company, Inc., Publishers	Image pg. A28
	BUSCAGLIA T A EQUIPMENT CO INC REFGR COM STORE BLDRS	R.L. Polk Company, Inc., Publishers	Image pg. A28
	TOPS MARKETS	R.L. Polk Company, Inc., Publishers	Image pg. A28
	NIAGARA FRONTIER SERVICE COMML BKPG	R.L. Polk Company, Inc., Publishers	Image pg. A28
	SKYWAY SUPPLY & EQUIPMENT CO INC AUTOMATIC DOOR OPENER CLOSERS	R.L. Polk Company, Inc., Publishers	Image pg. A28
	HABER REALTY CO	R.L. Polk Company, Inc., Publishers	Image pg. A28
1964	Buscaglia T A Equip Co cabt mkr	R. L. Polk Co., Inc., Publishers	Image pg. A31
	Niagara Frontier Serv coml bkpr	R. L. Polk Co., Inc., Publishers	Image pg. A31
	Skyway Sup & Equip Co Inc automatic doors	R. L. Polk Co., Inc., Publishers	Image pg. A31
	Baynes Plmb & Htg Co	R. L. Polk Co., Inc., Publishers	Image pg. A31
	First Line Super Markets gro	R. L. Polk Co., Inc., Publishers	Image pg. A31
1960	Buscaglia T A Equipment Co Inc cab mkr	Polk-Clement Directory Co. Inc.,	Image pg. A34
1955	Brownies Delivery	Polk-Clement Directory Co. Inc.,	Image pg. A37

61 DINGENS ST

<u>Year</u>	<u>Uses</u>	<u>Source</u>	
2008	65 No Current Listing 2 Hses	Polk City Directories	Image pg. A2

FINDINGS

<u>Year</u>	<u>Uses</u>	<u>Source</u>	
2001	Platt Delores M	EQUIFAX Polk City Directory	Image pg. A7
1998	Davlin Sylvia D E A	The Polk Company,City Directory Division	Image pg. A10
	Platt Delores	The Polk Company,City Directory Division	Image pg. A10
1992	Davlin Sylvia D	R. L. Polk Co., Publishers	Image pg. A13
1985	Davlin Sylvia D	R. L. Polk Co., Publishers	Image pg. A16
	Higgins John	R. L. Polk Co., Publishers	Image pg. A16
1980	Davlin Sylvia D	R. L. Polk Co., Publishers	Image pg. A19
1975	Mondrala Stanley	R. L. Polk Co.	Image pg. A24
	Van Wie Harold E	R. L. Polk Co.	Image pg. A24
	Davlin Sylvia D Mrs	R. L. Polk Co.	Image pg. A25
1970	DAVLIN SYLVIA MRS	R.L. Polk Company, Inc., Publishers	Image pg. A28
1964	Davlin Bernard J	R. L. Polk Co., Inc., Publishers	Image pg. A31
1960	Fisher John W	Polk-Clement Directory Co. Inc.,	Image pg. A34
	Ludlow Margt P Mrs	Polk-Clement Directory Co. Inc.,	Image pg. A34
1955	Fisher John W	Polk-Clement Directory Co. Inc.,	Image pg. A37
	Barca Henry N	Polk-Clement Directory Co. Inc.,	Image pg. A37
1950	Fisher John W	Polk-Clement Directory Co. Inc.,	Image pg. A41
	Brzezinski Wm	Polk-Clement Directory Co. Inc.,	Image pg. A41
1946	Fisher John W	Polk-Clement Directory Co. Inc.,	Image pg. A44
	Brzezinski Wm	Polk-Clement Directory Co. Inc.,	Image pg. A44
1940	Fisher John W	Polk-Clement Directory Co. Inc.,	Image pg. A47
1935	Dieter Cath M Mrs	Polk-Clement Directory Co. Inc.	Image pg. A50
	Geary Jas D	Polk-Clement Directory Co. Inc.	Image pg. A50
	Fisher John W	Polk-Clement Directory Co. Inc.	Image pg. A50
1930	Fisher John W	Polk-Clement Directory Co. Inc.,	Image pg. A54
1925	Atzrott Henry mach r	Polk-Clement Directory Co., Publishers	Image pg. A96
	Dieter Cath wid John r	Polk-Clement Directory Co., Publishers	Image pg. A97

DINGENS/BAILEY AVE

DINGENS/BAILEY AVE

<u>Year</u>	<u>Uses</u>	<u>Source</u>	
2008	DINGENS/BAILEY AVE	Polk City Directories	Image pg. A2

PERU PL

15 PERU PL

<u>Year</u>	<u>Uses</u>	<u>Source</u>	
2008	No Current Listing	Polk City Directories	Image pg. A3

FINDINGS

<u>Year</u>	<u>Uses</u>	<u>Source</u>	
2001	Skinner Harold G	EQUIFAX Polk City Directory	Image pg. A8
1992	Skinner Harold G	R. L. Polk Co., Publishers	Image pg. A14
1985	Skinner Harold G	R. L. Polk Co., Publishers	Image pg. A17
1980	Dungan Eva A Mrs	R. L. Polk Co., Publishers	Image pg. A20
1970	DUNCAN EVA A MRS	R.L. Polk Company, Inc., Publishers	Image pg. A29
1964	Dungan Eva A Mrs	R. L. Polk Co., Inc., Publishers	Image pg. A32
1960	Dungan Eva A Mrs	Polk-Clement Directory Co. Inc.,	Image pg. A35
1955	Dungan Eva A Mrs	Polk-Clement Directory Co. Inc.,	Image pg. A38
1950	Dungan Eva Mrs	Polk-Clement Directory Co. Inc.,	Image pg. A42
1946	Dungan Eva A Mrs	Polk-Clement Directory Co. Inc.,	Image pg. A45
	Hutchinson Robt B	Polk-Clement Directory Co. Inc.,	Image pg. A45
1940	Dungan Eva A Mrs	Polk-Clement Directory Co. Inc.,	Image pg. A48
	Hutchinson Robt B	Polk-Clement Directory Co. Inc.,	Image pg. A48
1935	Hutchinson Robt B	Polk-Clement Directory Co. Inc.	Image pg. A51
	Dungan Eva A Mrs	Polk-Clement Directory Co. Inc.	Image pg. A51

16 PERU PL

<u>Year</u>	<u>Uses</u>	<u>Source</u>	
2008	BAPT churches	Polk City Directories	Image pg. A4
	WI Baron Melissa	Polk City Directories	Image pg. A3
2001	Roy Marie D	EQUIFAX Polk City Directory	Image pg. A8
1998	Roy David J E A	The Polk Company, City Directory Division	Image pg. A11
1992	Roy Marie D Mrs	R. L. Polk Co., Publishers	Image pg. A14
1985	Roy Marie D Mrs	R. L. Polk Co., Publishers	Image pg. A17
1980	Roy Marie D Mrs	R. L. Polk Co., Publishers	Image pg. A20
1975	Roy Albert P	R. L. Polk Co.	Image pg. A26
	Dungan Eva A Mrs	R. L. Polk Co.	Image pg. A26
1970	ROY ALBERT P	R.L. Polk Company, Inc., Publishers	Image pg. A29
1964	Roy Albert P	R. L. Polk Co., Inc., Publishers	Image pg. A32
1960	Roy Albert P	Polk-Clement Directory Co. Inc.,	Image pg. A35
1955	Ray Albert P	Polk-Clement Directory Co. Inc.,	Image pg. A38
1950	Litz Frank	Polk-Clement Directory Co. Inc.,	Image pg. A42
1946	Litz Frank	Polk-Clement Directory Co. Inc.,	Image pg. A45
1940	Jason Edw	Polk-Clement Directory Co. Inc.,	Image pg. A48
1935	Cole Clyde L	Polk-Clement Directory Co. Inc.	Image pg. A51

17 PERU PL

<u>Year</u>	<u>Uses</u>	<u>Source</u>	
2008	Kotarski Adam M & Margarita	Polk City Directories	Image pg. A4

FINDINGS

<u>Year</u>	<u>Uses</u>	<u>Source</u>	
2001	Kotarski Margarita	EQUIFAX Polk City Directory	Image pg. A8
	Kotarski Adam M	EQUIFAX Polk City Directory	Image pg. A8
1998	Kotarski Adam M	The Polk Company, City Directory Division	Image pg. A11
1992	Plitt Beata	R. L. Polk Co., Publishers	Image pg. A14
1985	Harvey Walter M	R. L. Polk Co., Publishers	Image pg. A17
1980	Harvey Walter M	R. L. Polk Co., Publishers	Image pg. A20
1975	Harvey Walter M	R. L. Polk Co.	Image pg. A26
1970	HARVEY WALTER M	R.L. Polk Company, Inc., Publishers	Image pg. A29
1964	Harvey Walter M	R. L. Polk Co., Inc., Publishers	Image pg. A32
1960	Harvey Walter M	Polk-Clement Directory Co. Inc.,	Image pg. A35
1955	Stevens Louis E	Polk-Clement Directory Co. Inc.,	Image pg. A38
1950	Koenig Margt Mrs	Polk-Clement Directory Co. Inc.,	Image pg. A42
1946	Koenig Margt Mrs	Polk-Clement Directory Co. Inc.,	Image pg. A45
1940	Koenig Margt Mrs	Polk-Clement Directory Co. Inc.,	Image pg. A48
1935	Koenig John	Polk-Clement Directory Co. Inc.	Image pg. A51
1930	Koenig John	Polk-Clement Directory Co. Inc.,	Image pg. A55
1925	Koenig John mldr h	Polk-Clement Directory Co., Publishers	Image pg. A98
	Schattner Albert pipeftr r	Polk-Clement Directory Co., Publishers	Image pg. A99

18 PERU PL

<u>Year</u>	<u>Uses</u>	<u>Source</u>	
2008	Binkier Henry C	Polk City Directories	Image pg. A4
	Smith Elissa	Polk City Directories	Image pg. A4
2001	Binkier Henry C	EQUIFAX Polk City Directory	Image pg. A8
	Walkowiak M	EQUIFAX Polk City Directory	Image pg. A8
1992	Lipka Gloria D Mrs	R. L. Polk Co., Publishers	Image pg. A14
	Bartels Yvette M	R. L. Polk Co., Publishers	Image pg. A14
1985	Lipka Gloria D Mrs	R. L. Polk Co., Publishers	Image pg. A17
	Mc Cann Kevin R	R. L. Polk Co., Publishers	Image pg. A17
1980	Steinwandel Norbert L	R. L. Polk Co., Publishers	Image pg. A20
	Lipka Gloria Mrs	R. L. Polk Co., Publishers	Image pg. A20
1975	Swack Richd	R. L. Polk Co.	Image pg. A26
	Lipka Richd E	R. L. Polk Co.	Image pg. A26
1970	LIPKA RICH E	R.L. Polk Company, Inc., Publishers	Image pg. A29
	CAMERON GARY R	R.L. Polk Company, Inc., Publishers	Image pg. A29
1964	Dudek Richd	R. L. Polk Co., Inc., Publishers	Image pg. A32
	Peters Libbie K Mrs	R. L. Polk Co., Inc., Publishers	Image pg. A32
1960	Leshewiski Andrew	Polk-Clement Directory Co. Inc.,	Image pg. A35
	Peters Libbie Mrs	Polk-Clement Directory Co. Inc.,	Image pg. A35

FINDINGS

<u>Year</u>	<u>Uses</u>	<u>Source</u>	
1955	Peters Libbie Mrs	Polk-Clement Directory Co. Inc.,	Image pg. A38
	rear Leskiw Andrew H	Polk-Clement Directory Co. Inc.,	Image pg. A38
1950	Leskiew Andrew H	Polk-Clement Directory Co. Inc.,	Image pg. A42
	Burr Michl	Polk-Clement Directory Co. Inc.,	Image pg. A42
	Peters Libbie Mrs	Polk-Clement Directory Co. Inc.,	Image pg. A42
1946	Peters Libbie Mrs	Polk-Clement Directory Co. Inc.,	Image pg. A45
	Leskiew Andrew H	Polk-Clement Directory Co. Inc.,	Image pg. A45
	Burr Michl	Polk-Clement Directory Co. Inc.,	Image pg. A45
1940	Burzinski Jas	Polk-Clement Directory Co. Inc.,	Image pg. A48
	Leskiew Andrew	Polk-Clement Directory Co. Inc.,	Image pg. A48
1935	Thomas Antoinette Mrs	Polk-Clement Directory Co. Inc.	Image pg. A51
	Burzynski John	Polk-Clement Directory Co. Inc.	Image pg. A51
1930	Burzinski John	Polk-Clement Directory Co. Inc.,	Image pg. A55
1925	Burzynski Frank lab r	Polk-Clement Directory Co., Publishers	Image pg. A100
	Burzynski John hlpr h	Polk-Clement Directory Co., Publishers	Image pg. A100
	BURZYNSKI Rose elk r	Polk-Clement Directory Co., Publishers	Image pg. A100
	BURZYNSKI Stanley hlpr r	Polk-Clement Directory Co., Publishers	Image pg. A100
	BURZYNSKI Steph slsmn Lawrence Yohannes r	Polk-Clement Directory Co., Publishers	Image pg. A100
	Getman Marion oiler h	Polk-Clement Directory Co., Publishers	Image pg. A101

21 PERU PL

<u>Year</u>	<u>Uses</u>	<u>Source</u>	
2008	Gostomski Edward G	Polk City Directories	Image pg. A4
2001	Gostomski Edward G	EQUIFAX Polk City Directory	Image pg. A8
1998	Gostomski Edward G	The Polk Company,City Directory Division	Image pg. A11
1992	Vacant	R. L. Polk Co., Publishers	Image pg. A14
1985	Vacant	R. L. Polk Co., Publishers	Image pg. A17
1980	Gordon Walter E	R. L. Polk Co., Publishers	Image pg. A20
1975	Gordon Walter E	R. L. Polk Co.	Image pg. A26
1970	GORDON WALTER E	R.L. Polk Company, Inc., Publishers	Image pg. A29
1964	Gordon Walter E	R. L. Polk Co., Inc., Publishers	Image pg. A32
1960	Gordon Walter E	Polk-Clement Directory Co. Inc.,	Image pg. A35
1955	Hollman Alice Mrs	Polk-Clement Directory Co. Inc.,	Image pg. A38
	Biddeman Edw J	Polk-Clement Directory Co. Inc.,	Image pg. A38
1950	Molliman Alice D Mrs	Polk-Clement Directory Co. Inc.,	Image pg. A42
1946	Holliman Alice D	Polk-Clement Directory Co. Inc.,	Image pg. A45
1940	Haas Louis W	Polk-Clement Directory Co. Inc.,	Image pg. A48
1935	Haas Louis W	Polk-Clement Directory Co. Inc.	Image pg. A51

FINDINGS

<u>Year</u>	<u>Uses</u>	<u>Source</u>	
1930	Stempien Thos	Polk-Clement Directory Co. Inc.,	Image pg. A55
1925	Grudzinski Felix lab r	Polk-Clement Directory Co., Publishers	Image pg. A103
	Brilla Michi lab r	Polk-Clement Directory Co., Publishers	Image pg. A102
	Stempien Thos lab h	Polk-Clement Directory Co., Publishers	Image pg. A104

24 PERU PL

<u>Year</u>	<u>Uses</u>	<u>Source</u>	
2008	Pasternak Anna	Polk City Directories	Image pg. A4
2001	Not Verified	EQUIFAX Polk City Directory	Image pg. A8
1992	Pasternak Anna	R. L. Polk Co., Publishers	Image pg. A14
	Pawczyk Margt	R. L. Polk Co., Publishers	Image pg. A14
1985	Pawczyk Stefan	R. L. Polk Co., Publishers	Image pg. A17
	Pasternac Anna	R. L. Polk Co., Publishers	Image pg. A17
1980	Pasternac Theo	R. L. Polk Co., Publishers	Image pg. A20
	Pasternac Michl	R. L. Polk Co., Publishers	Image pg. A20
1975	Byrodas Mary Mrs	R. L. Polk Co.	Image pg. A26
	Fedyna Michl R	R. L. Polk Co.	Image pg. A26
1970	BERGER RITA J MRS	R.L. Polk Company, Inc., Publishers	Image pg. A29
	GAWRON STANLEY	R.L. Polk Company, Inc., Publishers	Image pg. A29
1964	Gawron Stanley	R. L. Polk Co., Inc., Publishers	Image pg. A32
	Beraer Rita J Mrs	R. L. Polk Co., Inc., Publishers	Image pg. A32
1960	Berger Rita J	Polk-Clement Directory Co. Inc.,	Image pg. A35
	Brady John J	Polk-Clement Directory Co. Inc.,	Image pg. A35
1955	Berger Franklin	Polk-Clement Directory Co. Inc.,	Image pg. A38
	Harvey Walter	Polk-Clement Directory Co. Inc.,	Image pg. A38
1950	Berger Franklin	Polk-Clement Directory Co. Inc.,	Image pg. A42
	Harvey Walter	Polk-Clement Directory Co. Inc.,	Image pg. A42
1946	Berger Franklin	Polk-Clement Directory Co. Inc.,	Image pg. A45
1940	Lange Wm F	Polk-Clement Directory Co. Inc.,	Image pg. A48
	Kohlhagen Henry	Polk-Clement Directory Co. Inc.,	Image pg. A48
1935	Lange Wm F	Polk-Clement Directory Co. Inc.	Image pg. A51
	Kohlhagen Henry	Polk-Clement Directory Co. Inc.	Image pg. A51

25 PERU PL

<u>Year</u>	<u>Uses</u>	<u>Source</u>	
2008	4D Kucca Jeffrey	Polk City Directories	Image pg. A4
	Lucca Francis J & Michelle M ile A	Polk City Directories	Image pg. A4
2001	Santillo James A	EQUIFAX Polk City Directory	Image pg. A8
1998	Thomas M	The Polk Company,City Directory Division	Image pg. A11

FINDINGS

<u>Year</u>	<u>Uses</u>	<u>Source</u>	
1992	Santillo Michelle M	R. L. Polk Co., Publishers	Image pg. A14
	Lucca Jeff	R. L. Polk Co., Publishers	Image pg. A14
1985	King Wm	R. L. Polk Co., Publishers	Image pg. A17
	Newman Lisa	R. L. Polk Co., Publishers	Image pg. A17
1980	Pezzino Peter	R. L. Polk Co., Publishers	Image pg. A20
	Regelin James H	R. L. Polk Co., Publishers	Image pg. A20
1970	AMBELLAN HARRIET A MRS	R.L. Polk Company, Inc., Publishers	Image pg. A29
	PEGELIN JAMES H	R.L. Polk Company, Inc., Publishers	Image pg. A29
1964	Ambellan Harriett A Mrs	R. L. Polk Co., Inc., Publishers	Image pg. A32
	Regelin Jas H	R. L. Polk Co., Inc., Publishers	Image pg. A32
1960	Perry Clara Mrs	Polk-Clement Directory Co. Inc.,	Image pg. A35
	Ambellan Harrietta A Mrs	Polk-Clement Directory Co. Inc.,	Image pg. A35
1955	Perry Clara Mrs	Polk-Clement Directory Co. Inc.,	Image pg. A38
	Kittle Albert F	Polk-Clement Directory Co. Inc.,	Image pg. A38
1950	Perry Steph	Polk-Clement Directory Co. Inc.,	Image pg. A42
	Sarata Anthony	Polk-Clement Directory Co. Inc.,	Image pg. A42
1946	Sarata Anthony	Polk-Clement Directory Co. Inc.,	Image pg. A45
	Paruszyński Steph E	Polk-Clement Directory Co. Inc.,	Image pg. A45
1940	Ricco Michl	Polk-Clement Directory Co. Inc.,	Image pg. A48
1935	Kretz Leo J pntr	Polk-Clement Directory Co. Inc.	Image pg. A51
	Schultz Paul A	Polk-Clement Directory Co. Inc.	Image pg. A51

26 PERU PL

<u>Year</u>	<u>Uses</u>	<u>Source</u>	
2008	Ertel Nelson E Sr & Kathleen T F	Polk City Directories	Image pg. A4
2001	Ertel Nelson E Sr & Kathleen	EQUIFAX Polk City Directory	Image pg. A8
1998	Ertel Nelson E Sr & Kathleen E A	The Polk Company,City Directory Division	Image pg. A11
1992	Ertel Nelson E	R. L. Polk Co., Publishers	Image pg. A14
1985	Ertel Nelson E	R. L. Polk Co., Publishers	Image pg. A17
1980	Alexander Joseph W	R. L. Polk Co., Publishers	Image pg. A20
1975	Alexander Joseph W	R. L. Polk Co.	Image pg. A26
	Regelin James H	R. L. Polk Co.	Image pg. A26
	Ambellan Harriet A Mrs	R. L. Polk Co.	Image pg. A26
1970	ALEXANDER JOSEPH W	R.L. Polk Company, Inc., Publishers	Image pg. A29
1964	Krzipiak Stanley	R. L. Polk Co., Inc., Publishers	Image pg. A32
1960	Mosz John	Polk-Clement Directory Co. Inc.,	Image pg. A35
1955	Vacant	Polk-Clement Directory Co. Inc.,	Image pg. A38
1950	Wright Norman A	Polk-Clement Directory Co. Inc.,	Image pg. A42
1946	Wright Norman A	Polk-Clement Directory Co. Inc.,	Image pg. A45

FINDINGS

<u>Year</u>	<u>Uses</u>	<u>Source</u>	
1940	Wright Norman A	Polk-Clement Directory Co. Inc.,	Image pg. A48
1935	Aures Arth L	Polk-Clement Directory Co. Inc.	Image pg. A51
1930	Hamman Jacob	Polk-Clement Directory Co. Inc.,	Image pg. A55

29 PERU PL

<u>Year</u>	<u>Uses</u>	<u>Source</u>	
2008	No Current Listing	Polk City Directories	Image pg. A4
2001	Not Verified	EQUIFAX Polk City Directory	Image pg. A8
1992	No Return	R. L. Polk Co., Publishers	Image pg. A14
1985	No Return	R. L. Polk Co., Publishers	Image pg. A17
1980	King Wm F	R. L. Polk Co., Publishers	Image pg. A20
1975	King Wm F	R. L. Polk Co.	Image pg. A26
1970	KING WM F	R.L. Polk Company, Inc., Publishers	Image pg. A29
1964	King Wm F	R. L. Polk Co., Inc., Publishers	Image pg. A32
1960	King Wm F	Polk-Clement Directory Co. Inc.,	Image pg. A35
1955	Folger Jos	Polk-Clement Directory Co. Inc.,	Image pg. A38
1950	Folger Jos	Polk-Clement Directory Co. Inc.,	Image pg. A42
1946	Folger Jos	Polk-Clement Directory Co. Inc.,	Image pg. A45
1940	Folger Jos	Polk-Clement Directory Co. Inc.,	Image pg. A48
1935	Folger Jos	Polk-Clement Directory Co. Inc.	Image pg. A51
1930	Folger Jos	Polk-Clement Directory Co. Inc.,	Image pg. A55
1925	Folga Jos reprmn h	Polk-Clement Directory Co., Publishers	Image pg. A105

31 PERU PL

<u>Year</u>	<u>Uses</u>	<u>Source</u>	
2008	Kokotajlo Stephen R 12 A	Polk City Directories	Image pg. A4
2001	Overhoff Alan	EQUIFAX Polk City Directory	Image pg. A8
	Not Verified	EQUIFAX Polk City Directory	Image pg. A8
1992	Williams Melissa	R. L. Polk Co., Publishers	Image pg. A14
	Wilkins Edw	R. L. Polk Co., Publishers	Image pg. A14
1985	Harvey Karen L	R. L. Polk Co., Publishers	Image pg. A17
	Wagner Edw	R. L. Polk Co., Publishers	Image pg. A17
1980	Vacant	R. L. Polk Co., Publishers	Image pg. A20
1975	Vacant	R. L. Polk Co.	Image pg. A26
	Rybert Vincent	R. L. Polk Co.	Image pg. A26
1970	RAY ALLIE	R.L. Polk Company, Inc., Publishers	Image pg. A29
	RAY DAVID	R.L. Polk Company, Inc., Publishers	Image pg. A29
1964	Damian Arth F	R. L. Polk Co., Inc., Publishers	Image pg. A32
	Parks Leonard M	R. L. Polk Co., Inc., Publishers	Image pg. A32

FINDINGS

<u>Year</u>	<u>Uses</u>	<u>Source</u>	
1960	Damian Arth F	Polk-Clement Directory Co. Inc.,	Image pg. A35
	Skorupski Emil E	Polk-Clement Directory Co. Inc.,	Image pg. A35
1955	Schaefer Gertrude	Polk-Clement Directory Co. Inc.,	Image pg. A38
	Schaefer Donald	Polk-Clement Directory Co. Inc.,	Image pg. A38
1950	Schaefer Frank	Polk-Clement Directory Co. Inc.,	Image pg. A42
	Schaefer Donald	Polk-Clement Directory Co. Inc.,	Image pg. A42
1946	Folger Edw	Polk-Clement Directory Co. Inc.,	Image pg. A45
	Schaefer Frank	Polk-Clement Directory Co. Inc.,	Image pg. A45
1940	Lewandowski Frank	Polk-Clement Directory Co. Inc.,	Image pg. A48
1935	Lewandowski Frank	Polk-Clement Directory Co. Inc.	Image pg. A51
	McFarland Howard R	Polk-Clement Directory Co. Inc.	Image pg. A51
1930	Lewandowski Frank	Polk-Clement Directory Co. Inc.,	Image pg. A55
	Werner Wm W	Polk-Clement Directory Co. Inc.,	Image pg. A55
1925	Warner Wm cond h	Polk-Clement Directory Co., Publishers	Image pg. A106

32 PERU PL

<u>Year</u>	<u>Uses</u>	<u>Source</u>	
1985	Hill Sharon A	R. L. Polk Co., Publishers	Image pg. A17
1980	Light Gary	R. L. Polk Co., Publishers	Image pg. A20
1975	Brady Danl	R. L. Polk Co.	Image pg. A26
1970	BRADY JOHN J	R.L. Polk Company, Inc., Publishers	Image pg. A29
1964	Brady John J	R. L. Polk Co., Inc., Publishers	Image pg. A32
1960	Poloncarz Vincent	Polk-Clement Directory Co. Inc.,	Image pg. A35
1955	Poloncarz Vincent	Polk-Clement Directory Co. Inc.,	Image pg. A38
1950	Poloncarz Vincent	Polk-Clement Directory Co. Inc.,	Image pg. A42
1946	Poloncarz Vincent	Polk-Clement Directory Co. Inc.,	Image pg. A45
1940	Poloncarz Vincent	Polk-Clement Directory Co. Inc.,	Image pg. A48
1935	Lange John A jr	Polk-Clement Directory Co. Inc.	Image pg. A51
1930	Lange John A jr	Polk-Clement Directory Co. Inc.,	Image pg. A55

36 PERU PL

<u>Year</u>	<u>Uses</u>	<u>Source</u>	
2008	Bartnik Denise	Polk City Directories	Image pg. A4
	Bartnik Ronald O A	Polk City Directories	Image pg. A4
2001	ALL AMERICAN WINDOW CLEANING window clng	EQUIFAX Polk City Directory	Image pg. A8
	Bartnik Ronald N	EQUIFAX Polk City Directory	Image pg. A8
	Bartnik Grace A	EQUIFAX Polk City Directory	Image pg. A8
1998	ALL AMERICAN WINDOW CLEANING	The Polk Company,City Directory Division	Image pg. A11

FINDINGS

<u>Year</u>	<u>Uses</u>	<u>Source</u>	
1998	bidng maint svc	The Polk Company,City Directory Division	Image pg. A11
1992	Bartnik Ronald	R. L. Polk Co., Publishers	Image pg. A14
1985	Bartnik Ronald	R. L. Polk Co., Publishers	Image pg. A17
1980	Reisieger Wm	R. L. Polk Co., Publishers	Image pg. A20
1975	Bartnik Joseph T	R. L. Polk Co.	Image pg. A26
1970	BARTNIK JOSEPH T	R.L. Polk Company, Inc., Publishers	Image pg. A29
1964	Bartnik Jos T	R. L. Polk Co., Inc., Publishers	Image pg. A32
1960	Burton Gladys S Mrs	Polk-Clement Directory Co. Inc.,	Image pg. A35
1955	Lange John L	Polk-Clement Directory Co. Inc.,	Image pg. A38
1950	Lange John L	Polk-Clement Directory Co. Inc.,	Image pg. A42
1946	Lange John L	Polk-Clement Directory Co. Inc.,	Image pg. A45
1940	Lange John L	Polk-Clement Directory Co. Inc.,	Image pg. A48
1935	Lange John L	Polk-Clement Directory Co. Inc.	Image pg. A51
1930	Lange John L	Polk-Clement Directory Co. Inc.,	Image pg. A55

37 PERU PL

<u>Year</u>	<u>Uses</u>	<u>Source</u>	
2008	No Current Listing	Polk City Directories	Image pg. A4
2001	Marshall John L Jr	EQUIFAX Polk City Directory	Image pg. A8
	Marshall Jinelle	EQUIFAX Polk City Directory	Image pg. A8
1992	Biddeman Eug W	R. L. Polk Co., Publishers	Image pg. A14
1985	Biddeman Eug W	R. L. Polk Co., Publishers	Image pg. A17
1980	Biddleman Eug	R. L. Polk Co., Publishers	Image pg. A20
1975	Aures Arth L	R. L. Polk Co.	Image pg. A26
1970	AURES ARTH L	R.L. Polk Company, Inc., Publishers	Image pg. A29
1964	Aures Arth L	R. L. Polk Co., Inc., Publishers	Image pg. A32
1960	Aures Arth L	Polk-Clement Directory Co. Inc.,	Image pg. A35
1955	Aures Arth L	Polk-Clement Directory Co. Inc.,	Image pg. A38
1950	Aures Arth L	Polk-Clement Directory Co. Inc.,	Image pg. A42
1946	Aures Arth L	Polk-Clement Directory Co. Inc.,	Image pg. A45
1940	Aures Arth L	Polk-Clement Directory Co. Inc.,	Image pg. A48
1935	Carter Chas W	Polk-Clement Directory Co. Inc.	Image pg. A51
1930	Carter Chas	Polk-Clement Directory Co. Inc.,	Image pg. A55
1925	Carter Chas lab h	Polk-Clement Directory Co., Publishers	Image pg. A107

41 PERU PL

<u>Year</u>	<u>Uses</u>	<u>Source</u>	
2008	Wagner Daniel	Polk City Directories	Image pg. A4
	Wagner Ruth L	Polk City Directories	Image pg. A4

FINDINGS

<u>Year</u>	<u>Uses</u>	<u>Source</u>	
2001	Wagner Daniel	EQUIFAX Polk City Directory	Image pg. A8
	Wagner Ruth L	EQUIFAX Polk City Directory	Image pg. A8
1998	Wagner Daniel	The Polk Company, City Directory Division	Image pg. A11
1992	Wagner Joseph R	R. L. Polk Co., Publishers	Image pg. A14
1985	Wagner Joseph R	R. L. Polk Co., Publishers	Image pg. A17
1980	Wagner Joseph R	R. L. Polk Co., Publishers	Image pg. A20
1975	Wagner Joseph R	R. L. Polk Co.	Image pg. A26
1970	WAGNER JOSEPH R	R.L. Polk Company, Inc., Publishers	Image pg. A29
1964	Muhl Rose S Mrs	R. L. Polk Co., Inc., Publishers	Image pg. A32
1960	Muhl Rose S Mrs	Polk-Clement Directory Co. Inc.,	Image pg. A35
1955	Muhl Rose S Mrs	Polk-Clement Directory Co. Inc.,	Image pg. A38
1950	Muhl Rose S Mrs	Polk-Clement Directory Co. Inc.,	Image pg. A42
1946	Muhe Rose S Mrs	Polk-Clement Directory Co. Inc.,	Image pg. A45
1940	Brehn John C	Polk-Clement Directory Co. Inc.,	Image pg. A48
1935	Biddeman Walter V	Polk-Clement Directory Co. Inc.	Image pg. A51
1930	Treptow Paul	Polk-Clement Directory Co. Inc.,	Image pg. A55
1925	Treptow Caroline wid Frank h	Polk-Clement Directory Co., Publishers	Image pg. A108
	Treptow Paul hlpr r	Polk-Clement Directory Co., Publishers	Image pg. A108

43 PERU PL

<u>Year</u>	<u>Uses</u>	<u>Source</u>	
2008	Low Sky R I O A	Polk City Directories	Image pg. A4
2001	Wagner Richard T	EQUIFAX Polk City Directory	Image pg. A8
	Wagner Ruth L	EQUIFAX Polk City Directory	Image pg. A8
1992	Game Room Taxidermy	R. L. Polk Co., Publishers	Image pg. A14
	Wagner Richd T	R. L. Polk Co., Publishers	Image pg. A14
1985	Wagner Richd T	R. L. Polk Co., Publishers	Image pg. A17
1980	Zdon Steph J	R. L. Polk Co., Publishers	Image pg. A20
1975	Zdon Steph J	R. L. Polk Co.	Image pg. A26
1970	ZDON STEVEN	R.L. Polk Company, Inc., Publishers	Image pg. A29
1964	Mingle Merrill	R. L. Polk Co., Inc., Publishers	Image pg. A32
1960	Mingle Merrill	Polk-Clement Directory Co. Inc.,	Image pg. A35
1955	Bach Ella Mrs	Polk-Clement Directory Co. Inc.,	Image pg. A38
1950	Bach Fredk E	Polk-Clement Directory Co. Inc.,	Image pg. A42
1946	Bach Fredk E	Polk-Clement Directory Co. Inc.,	Image pg. A45
1940	Bach Fredk E	Polk-Clement Directory Co. Inc.,	Image pg. A48
1935	Bach Fredk E	Polk-Clement Directory Co. Inc.	Image pg. A51

FINDINGS

45 PERU PL

<u>Year</u>	<u>Uses</u>	<u>Source</u>	
1980	Vacant	R. L. Polk Co., Publishers	Image pg. A20
1970	ALBAN DAVID	R.L. Polk Company, Inc., Publishers	Image pg. A29
1964	Mead Ernest L	R. L. Polk Co., Inc., Publishers	Image pg. A32
1960	Stoll Ruth I Mrs	Polk-Clement Directory Co. Inc.,	Image pg. A35
1955	Stoll Frank G	Polk-Clement Directory Co. Inc.,	Image pg. A38
1950	Stoll Frank	Polk-Clement Directory Co. Inc.,	Image pg. A42
1946	Stoll Frank	Polk-Clement Directory Co. Inc.,	Image pg. A45
1940	Treptow Caroline Mrs	Polk-Clement Directory Co. Inc.,	Image pg. A48
1935	Treptow Caroline Mrs	Polk-Clement Directory Co. Inc.	Image pg. A51

46 PERU PL

<u>Year</u>	<u>Uses</u>	<u>Source</u>	
1975	Vacant	R. L. Polk Co.	Image pg. A26

51 PERU PL

<u>Year</u>	<u>Uses</u>	<u>Source</u>	
1992	Vacant	R. L. Polk Co., Publishers	Image pg. A14
	Vacant	R. L. Polk Co., Publishers	Image pg. A14
1985	C T Transport	R. L. Polk Co., Publishers	Image pg. A17
	Mc Kinlay Transport Ltd	R. L. Polk Co., Publishers	Image pg. A17
1980	C T Transport	R. L. Polk Co., Publishers	Image pg. A20
	Mc Kinlay Transport	R. L. Polk Co., Publishers	Image pg. A20
1975	Mc Kinlay Transport	R. L. Polk Co.	Image pg. A26
1970	MC KTNi Av TRANSPORT	R.L. Polk Company, Inc., Publishers	Image pg. A29
1964	Halls Mtr Trans Co	R. L. Polk Co., Inc., Publishers	Image pg. A32
1960	Halls Mtr Transit Co	Polk-Clement Directory Co. Inc.,	Image pg. A35

FINDINGS

TARGET PROPERTY: ADDRESS NOT IDENTIFIED IN RESEARCH SOURCE

The following Target Property addresses were researched for this report, and the addresses were not identified in the research source.

Address Researched

837 Bailey Ave., 79 Dingens St.

Address Not Identified in Research Source

1996, 1935, 1930, 1925

ADJOINING PROPERTY: ADDRESSES NOT IDENTIFIED IN RESEARCH SOURCE

The following Adjoining Property addresses were researched for this report, and the addresses were not identified in research source.

Address Researched

BAILEY/DINGENS

BAILEY/DINGENS ST

BAILEY/PERU

BAILEY/PERU PL

DINGENS/BAILEY AVE

1 DINGENS ST

100 CHEROKEE PL

104 CHEROKEE PL

11 DINGENS ST

12 DINGENS ST

15 DINGENS ST

15 PERU PL

16 DINGENS ST

16 PERU PL

17 DINGENS ST

17 PERU PL

18 DINGENS ST

18 PERU PL

19 DINGENS ST

21 PERU PL

Address Not Identified in Research Source

2013, 2008, 2001, 1998, 1996, 1925

2013, 2008, 1996, 1992, 1985, 1980, 1975, 1970, 1964, 1960, 1955, 1950, 1946, 1940, 1935, 1930, 1925

2013, 2008, 2001, 1998, 1996, 1992, 1985, 1980, 1975, 1970, 1964, 1960, 1955, 1946, 1940, 1935, 1930, 1925

2013, 1996, 1970, 1964, 1960, 1955, 1950, 1946, 1925

2013, 2001, 1998, 1996, 1992, 1985, 1980, 1975, 1970, 1964, 1960, 1955, 1950, 1946, 1940, 1935, 1930, 1925

2008, 2001, 1998, 1996, 1992, 1985, 1980, 1975, 1970, 1964, 1960, 1955, 1950, 1946, 1940, 1935, 1930, 1925

2013, 2008, 2001, 1998, 1996, 1992, 1985, 1980, 1975, 1970, 1964, 1960, 1955, 1950, 1946, 1940, 1935, 1925

2013, 2008, 2001, 1998, 1996, 1992, 1985, 1980, 1975, 1970, 1964, 1960, 1955, 1950, 1946, 1940, 1935, 1925

2013, 1996, 1925

2013, 2008, 2001, 1996, 1992, 1985, 1980, 1975, 1970, 1964, 1960, 1955, 1950, 1946, 1940, 1935, 1930, 1925

2013, 1996, 1975

2013, 1998, 1996, 1975, 1930, 1925

2013, 2008, 2001, 1998, 1996

2013, 1996, 1930, 1925

2013, 1998, 1996

2013, 1996

2013, 2008, 2001, 1998, 1996, 1992, 1985, 1980, 1975, 1970, 1964, 1960, 1955, 1950, 1946, 1940, 1935, 1930

2013, 1998, 1996

2013, 1996

2013, 1996

FINDINGS

Address Researched

Address Not Identified in Research Source

24 CHEROKEE PL	2013, 2008, 2001, 1998, 1996, 1992, 1985, 1980, 1975, 1970, 1964, 1960, 1955, 1950, 1946, 1940, 1935, 1925
24 PERU PL	2013, 1998, 1996, 1930, 1925
25 DINGENS ST	2013, 2001, 1996, 1975, 1970, 1964, 1960, 1955, 1950, 1946, 1940, 1935, 1930, 1925
25 DINGENS ST	2008, 2001, 1998, 1996, 1992, 1985, 1980, 1975, 1970, 1964, 1960, 1955, 1950, 1946, 1940, 1935, 1930, 1925
25 PERU PL	2013, 1996, 1975, 1930, 1925
26 CHEROKEE PL	2013, 2008, 2001, 1998, 1996, 1992, 1985, 1980, 1975, 1970, 1964, 1960, 1955, 1950, 1946, 1940, 1935, 1925
26 PERU PL	2013, 1996, 1925
28 CHEROKEE PL	2013, 2008, 2001, 1998, 1996, 1992, 1985, 1980, 1975, 1970, 1964, 1960, 1955, 1950, 1946, 1940, 1935, 1925
29 PERU PL	2013, 1998, 1996
30 CHEROKEE PL	2013, 2008, 2001, 1998, 1996, 1992, 1985, 1980, 1975, 1970, 1964, 1960, 1955, 1950, 1946, 1940, 1935, 1925
31 PERU PL	2013, 1998, 1996
32 PERU PL	2013, 2008, 2001, 1998, 1996, 1992, 1925
36 PERU PL	2013, 1996, 1925
37 PERU PL	2013, 1998, 1996
40 DINGENS ST	2013, 1996, 1950, 1946, 1940, 1935, 1930, 1925
40 DINGENS ST	2008, 2001, 1998, 1996, 1992, 1985, 1980, 1975, 1970, 1964, 1960, 1955, 1950, 1946, 1940, 1935, 1930, 1925
41 PERU PL	2013, 1996
43 DINGENS ST	2013, 2008, 2001, 1998, 1996, 1992, 1985
43 PERU PL	2013, 1998, 1996, 1930, 1925
45 DINGENS ST	2013, 2008, 2001, 1998, 1996, 1992, 1985, 1975
45 PERU PL	2013, 2008, 2001, 1998, 1996, 1992, 1985, 1975, 1930, 1925
46 DINGENS ST	2013, 2008, 2001, 1998, 1996, 1992, 1985, 1980, 1970, 1964, 1960, 1955, 1950, 1946, 1940, 1935, 1930, 1925
46 PERU PL	2013, 2008, 2001, 1998, 1996, 1992, 1985, 1980, 1970, 1964, 1960, 1955, 1950, 1946, 1940, 1935, 1930, 1925
49 DINGENS ST	2013, 1996
51 DINGENS ST	2013, 1996, 1975
51 PERU PL	2013, 2008, 2001, 1998, 1996, 1955, 1950, 1946, 1940, 1935, 1930, 1925
58 CHEROKEE PL	2013, 2008, 2001, 1998, 1996, 1992, 1985, 1980, 1975, 1970, 1964, 1960, 1955, 1950, 1946, 1940, 1935, 1925
59 DINGENS ST	2013, 1996, 1975
60 CHEROKEE PL	2013, 2008, 2001, 1998, 1996, 1992, 1985, 1980, 1975, 1970, 1964, 1960, 1955, 1950, 1946, 1940, 1935, 1925

FINDINGS

Address Researched

Address Not Identified in Research Source

60 DINGENS ST	2013, 1998, 1996, 1950, 1946, 1940, 1935, 1930, 1925
60 DINGENS ST	2008, 2001, 1998, 1996, 1992, 1985, 1980, 1975, 1970, 1964, 1960, 1955, 1950, 1946, 1940, 1935, 1930, 1925
61 DINGENS ST	2013, 1996
66 CHEROKEE PL	2013, 2008, 2001, 1998, 1996, 1992, 1985, 1980, 1975, 1970, 1964, 1960, 1955, 1950, 1946, 1940, 1935, 1925
68 CHEROKEE PL	2013, 2008, 2001, 1998, 1996, 1992, 1985, 1980, 1975, 1970, 1964, 1960, 1955, 1950, 1946, 1940, 1935, 1925
70 CHEROKEE PL	2013, 2008, 2001, 1998, 1996, 1992, 1985, 1980, 1975, 1970, 1964, 1960, 1955, 1950, 1946, 1940, 1935, 1925
72 CHEROKEE PL	2013, 2008, 2001, 1998, 1996, 1992, 1985, 1980, 1975, 1970, 1964, 1960, 1955, 1950, 1946, 1940, 1935, 1925
781 BAILEY AVE	2013, 2008, 2001, 1998, 1996, 1992, 1985, 1980, 1975, 1970, 1964, 1960, 1925
795 BAILEY AVE	2013, 1996, 1975, 1935, 1930, 1925
795 BAILEY AVE	2008, 2001, 1998, 1996, 1992, 1985, 1980, 1975, 1970, 1964, 1960, 1955, 1950, 1946, 1940, 1935, 1930, 1925
796 BAILEY AVE	2013, 2008, 2001, 1998, 1996, 1992, 1985, 1980, 1970, 1964, 1960, 1955, 1950, 1946, 1940, 1935, 1930, 1925
797 BAILEY AVE	2013, 2008, 2001, 1998, 1996, 1992, 1985, 1980, 1975, 1970
801 BAILEY AVE	2013, 1998, 1996
805 BAILEY AVE	2013, 1996, 1930, 1925
809 BAILEY AVE	2013, 1996, 1955, 1950, 1946, 1940, 1935, 1930, 1925
809 BAILEY AVE	2008, 2001, 1998, 1996, 1992, 1985, 1980, 1975, 1970, 1964, 1960, 1955, 1950, 1946, 1940, 1935, 1930, 1925
817 BAILEY AVE	2008, 2001, 1998, 1996, 1992, 1985, 1980, 1975, 1970, 1964, 1960, 1955, 1950, 1946, 1940, 1935, 1930, 1925
817 BAILEY AVE	2013, 2001, 1998, 1996, 1930, 1925
825 BAILEY AVE	2013, 1996
825 BAILEY ST	2013, 2008, 2001, 1998, 1996, 1992, 1985, 1980, 1975, 1970, 1964, 1960, 1955, 1950, 1946, 1940, 1935, 1930
827 BAILEY AVE	2013, 2008, 2001, 1998, 1996, 1992, 1985, 1980, 1975, 1970, 1964, 1960, 1955, 1946
828 BAILEY AVE	2013, 2008, 2001, 1998, 1996, 1992, 1985, 1980, 1975, 1970, 1964, 1960, 1955, 1950, 1925
836 BAILEY AVE	2013, 2008, 1998, 1996, 1992, 1985, 1980, 1975, 1970, 1964, 1960, 1955, 1950, 1946, 1940, 1935, 1930, 1925
841 BAILEY AVE	2013, 2008, 2001, 1998, 1996, 1992, 1985, 1980
845 BAILEY AVE	2013, 2008, 2001, 1998, 1996, 1992, 1985
851 BAILEY AVE	2013, 2008, 2001, 1998, 1996, 1992, 1985
853 BAILEY AVE	2013, 1996, 1975, 1930
853 BAILEY ST	2013, 2008, 2001, 1998, 1996, 1992, 1985, 1980, 1975, 1970, 1964, 1960, 1955, 1950, 1946, 1940, 1935, 1930

FINDINGS

Address Researched

Address Not Identified in Research Source

856 BAILEY AVE	2013, 2008, 2001, 1998, 1996, 1992, 1985, 1980, 1975, 1970, 1964, 1960, 1955, 1925
861 BAILEY AVE	2013, 2008, 2001, 1998, 1996, 1925
861 BAILEY ST	2013, 2008, 2001, 1998, 1996, 1992, 1985, 1980, 1975, 1970, 1964, 1960, 1955, 1950, 1946, 1940, 1935, 1930
863 BAILEY AVE	2013, 1998, 1996
863 BAILEY ST	2013, 2008, 2001, 1998, 1996, 1992, 1985, 1980, 1975, 1970, 1964, 1960, 1955, 1950, 1946, 1940, 1935, 1930
875 BAILEY AVE	2013, 1996, 1925
875 BAILEY AVE	2008, 2001, 1998, 1996, 1992, 1985, 1980, 1975, 1970, 1964, 1960, 1955, 1950, 1946, 1940, 1935, 1930, 1925
876 BAILEY AVE	2008, 2001, 1998, 1996, 1992, 1985, 1980, 1975, 1970, 1964, 1960, 1955, 1950, 1946, 1940, 1935, 1930, 1925
876 BAILEY AVE	2013, 1996, 1985, 1980, 1975, 1970, 1964, 1960, 1955, 1950, 1946, 1940, 1935, 1930, 1925
878 BAILEY AVE	2013, 1996, 1950, 1946, 1940, 1935, 1930, 1925
880 BAILEY AVE	2013, 2008, 2001, 1998, 1996, 1992, 1985, 1980, 1975, 1960, 1925
885 BAILEY AVE	2013, 1996, 1975, 1946, 1940, 1935, 1930, 1925
885 BAILEY AVE	2008, 2001, 1998, 1996, 1992, 1985, 1980, 1975, 1970, 1964, 1960, 1955, 1950, 1946, 1940, 1935, 1930, 1925
886 BAILEY AVE	2013, 2008, 2001, 1998, 1996, 1992, 1985, 1980, 1970, 1964, 1960, 1955, 1950, 1946, 1940, 1935, 1930, 1925
887 BAILEY AVE	2013, 2008, 2001, 1998, 1996, 1992, 1985, 1980, 1975, 1970, 1964, 1960, 1950, 1946, 1940, 1935, 1930, 1925
900 BAILEY AVE	2013, 2008, 2001, 1998, 1996, 1992, 1985, 1935, 1930, 1925
902 BAILEY ST	2013, 2008, 2001, 1998, 1996, 1992, 1985, 1980, 1975, 1970, 1964, 1960, 1955, 1950, 1946, 1940, 1935, 1930
910 BAILEY AVE	2013, 2008, 2001, 1998, 1996, 1960, 1955, 1950, 1946, 1940, 1935, 1930, 1925

Source Page Images Appendix

BAILEY AVE 2008

Polk City Directories Now on the Internet @ www.citydirectory.com

NEW NEIGHBOR

BAILEY AVE Cont'd
U S SUGAR CO sugar refiners
699 MVR SVC INC industrial equip/supl
.....716-828-1170
TRIPLE R DEVELOPMENT-WNY
INC genl contractors
.....716-822-0183
727 BOWL INN bowling centers
.....716-822-0300
@ Lawson Nicole M
755 TRIP! FOODS groceries & related
products716-822-7400
795 DAVE'S AUTO CTR auto radiator
rpr716-823-0700
+ **CHEVROKEE PL BEGINS**
801 Sanger Kenneth N & Ida L [2] ▲
.....716-824-0522
805 No Current Listing
809 KUREK GROUP INC heating
contractors716-821-5520
817 DARLING PAINT painters
.....716-824-8802
825 Weltz David R [1] ▲
.....716-824-8802
837 ALL-CITY AUTO PARTS auto parts-
used & rebuilt716-824-8765
J & J AUTO PARTS auto wrecking
.....716-825-7800
853 - 867 No Current Listing (2 Hses)
863 Stanton Michael P Jr & Rosemary A
[2] ▲
+ **PERU PL BEGINS**
* ZIP CODE 14206 CAR-RT C011
875 Bulden Darlene M [1] ▲
* ZIP CODE 14206 CAR-RT C023
876 ENERGEN TECHNOLOGIES INC
energy conservation/mgmt consu
.....716-892-5050
+ **DINGENS ST INTERSECTS**
* ZIP CODE 14206 CAR-RT C011
878 FORD FABRICATORS & SONS INC
metal fabricators716-827-8628
885 IHRIG MOVING & STORAGE movers
.....716-852-2821
MAYFLOWER movers
.....716-852-2822
909 FIRST STUDENT INC buses
.....716-821-0645
925 AMSCO INC sheet metal fabricators
.....716-823-4213
930 BUFFALO PAPER & TWINE CO
paper products716-825-7236
CHUDY PAPER CO paper products
.....716-825-1935
ROCHESTER PAPER CO INC food
brokers585-328-8000
931 UPS delivery serv
+ **RAILROAD CROSSES**
+ **RAILROAD CROSSES**
+ **WILLIAM ST INTERSECTS**
1137 TIM HORTONS doughnuts
.....716-893-8611
1142 @ Maltbie Felicia716-824-0545
1143 No Current Listing
1145 DEZOD MOTOR SPORTS
motorcycles & motor scooters
.....716-352-8770
PAUL BORINS DISPLAY/
PACKAGING display designers &
products716-856-6334
UNIFORM NAMEMAKERS INC
embroidery-whol716-849-2827
1146 Mowers Beverley D [2] ▲
.....716-892-0506
Mowers Sylvia D716-892-0506
1147 No Current Listing
1148 @ Beyers Lisa
1150 Morris Pashaba @716-897-4489
Morris Donovan716-897-4489
+ **CHAUNCEY ST BEGINS**
1152 - 1154 No Current Listing (2 Hses)
1155 Calabrese Anita M [2] ▲
.....716-893-8350
@ Heckler Suzanne V
@ Hunter Jillian
Pietrzak David A [2] ▲
.....716-895-9205
1158 Carr James D [2] ▲
.....716-894-7307
1159 Lawrence Rhonda L [2] ▲
1163 Metzger Mark R & Susanne E [2] ▲
1169 @ Batista Jasmine
@ Hamideh Izzat F & Tahani
1170 Collins Michelle L [2] ▲
1175 Marino Michael L [2] ▲
Marino Patrick M
1178 Bridges Linda A [2] ▲
+ **DEMPSTER ST BEGINS**
1180 Viele Michelle & Hudson R [2] ▲
.....716-893-2935
1183 @ Conway Antwanette
@ Ridgeway Joeshie716-844-8386
1184 @ Edwards Courtney P
@ Ponzio G716-895-2872
1187 Koehler Albert S [2] ▲
@ Pagan Carlos J716-834-8541
1188 @ Bryant Kelvin
@ Hicks Tiffany

BAILEY AVE Cont'd
@ Ray Anthony J
1191 Jendrowski Daniel A & Gloria M [2] ▲
1194 Rasp Michael R [2] ▲
.....716-895-3559
1195 No Current Listing
1196 Lopez Paulette A [2] ▲
1201 Witzleben Ray J & Jeanne [2] ▲
.....716-896-8201
1202 Kelly James H [2] ▲
.....716-894-0866
Kelly Della R716-894-0866
1204 Muzalewska Theresa R [2] ▲
.....716-893-2214
1205 No Current Listing
+ **LUDINGTON ST INTERSECTS**
1210 Glendinning Patricia A [2] ▲
.....716-892-1263
Glendinning Leslie716-892-1263
1214 @ Santana Jorge & Dora
.....716-852-3934
1218 Ebert George W & Esther G [2] ▲
.....716-892-8088
@ Hooper Toni
1222 Cordero Michael A [2] ▲
.....716-894-3029
1226 Bakos Norman M [2] ▲
.....716-892-1629
1230 Wolinski Daniel B & Darlene M [2] ▲
.....716-892-1581
1234 No Current Listing
1238 Daigler Melissa L [2] ▲
1242 Vidinha Donna L [2] ▲
+ **HENEPIN ST BEGINS**
1245 MARIANO'S BEVERAGE CTR beer
& ale-retail716-891-5409
1246 Buzick Daniel D [2] ▲
1250 ABLEY MSGR GEARY SENIOR
social serv & welfare org
.....716-893-7018
BMHA MSGR GEARY
APARTMENTS government offices
.....716-895-1775
@ Jones I716-896-0584
@ Maryweather Verna
.....716-381-9902
Rosinski R [2]716-894-2141
203 Domin Robert M [2] ▲
.....716-895-8753
204 Gonzalez Wilfredo @
.....716-897-0684
204 Gonzalez V716-897-0684
206 @ Cabrera Arsenia
207 Bayba Michael S [2] ▲
.....716-895-1799
209 Pattaciotte Carmela M [2] ▲
.....716-894-7794
210 Ha-Sidi Elaine M [2] ▲
.....716-893-6508
211 Zakrzewski Carmella M [2] ▲
.....716-895-7726
213 Thomas Blanche L & Henry D
[2]716-891-4294
302 Ostrowski Corinne C [2] ▲
.....716-896-0286
304 Gemza Magdalena M [2] ▲
.....716-892-3968
307 Narloch Eleanor B [2] ▲
.....716-896-1558
308 Balash Jean L [2] ▲
.....716-896-0020
309 Balash Polly A716-896-0020
309 Przetak Veronica C [2] ▲
310 Rdwell Cheryl S [2] ▲
311 Cordone Thomas S [2] ▲
.....716-893-9424
312 Lantz Helen M [2] ▲
.....716-893-0611
313 Skretny William S [2] ▲
.....716-897-5490
402 Peck Edward C [2] ▲
.....716-894-8684
404 Buntle Diane E [2] ▲
.....716-896-1274
405 Dwyer John M [2] ▲
407 Woods Gerald E [2] ▲
408 Shull Sharon A [2] ▲
.....716-893-3091
409 Wojciechowski Alice H [2] ▲
.....716-895-6744
410 Taylor Canary L [2] ▲
.....716-896-9087
412 Izydorczak Christine [2] ▲
.....716-894-9516
413 @ Dorobiala Dorothy
413 White Dorothy T [2] ▲
.....716-893-0586
413 Whigg William C716-893-0586
502 Bays Irma P [2] ▲
.....716-894-5466
504 Desiderio Jean V [2] ▲
.....716-892-6220
506 Sudney Michael S [2] ▲
.....716-892-4183
507 Jaskula Stephen M Sr [2] ▲
.....716-894-0912

BAILEY AVE Cont'd
508 Thomas Mary T [2] ▲
.....716-895-1379
509 Hall Carlton N [2] ▲
.....716-894-0302
511 Robinson Mary R [2] ▲
.....716-893-6794
513 Murray Jacqueline A [2] ▲
.....716-895-8995
515 Price Annie B [2] ▲
.....716-896-1810
601 Kubera Irene A [2] ▲
.....716-895-3067
603 Petrella Mary T [2] ▲
.....716-897-1188
603 Petrella Robert P
.....716-897-1188
604 Byrne Susan A [2] ▲
.....716-827-0175
606 Wance Janet M [2] ▲
.....716-897-8795
610 Kosinski Stanley R [2] ▲
.....716-896-5543
611 Lenicki Ronald H [2] ▲
.....716-891-5602
612 @ Digall Thomas A Jr
613 Walrod Betty E [2] ▲
.....716-894-4233
614 Vogel Barbara J [2] ▲
615 Wawrzyniak Florence [2] ▲
702 Benedick Linda L [2] ▲
.....716-897-2192
703 @ Sanders Delawence
.....716-896-1392
704 Olkowski Amalia [2] ▲
.....716-895-2965
705 Aris Tessa [2] ▲
.....716-895-4638
705 Aris Eric716-895-4638
707 Witherspoon Portia L [2] ▲
.....716-893-4717
710 Butler Deborah H [2] ▲
.....716-894-6081
711 Davidson Theresa A [2] ▲
.....716-892-3485
714 Hogg Donald W [2] ▲
.....716-895-0112
714 Hogg Donald F716-895-0112
715 Moorer Clara M [2] ▲
.....716-892-0330
802 Abbaloy Carmela C [2] ▲
804 Pope Harold S [2] ▲
.....716-897-4832
805 Weissner Roger P [2] ▲
.....716-891-9730
806 Fachko Frances S [2] ▲
.....716-893-4369
808 Gordon Roxann M [2] ▲
809 Johnson James L Sr [2] ▲
809 Johnson Janice
810 Majewicz Jerome P &
Geraldine F [2]716-892-5385
811 Young Robert C [2] ▲
.....716-895-1145
812 Kalwinski Florence [2] ▲
813 Wilkes Aaron L & Ora M [2] ▲
.....716-895-3074
1251 MARIANO'S DISCOUNT LIQUOR
liquors-retail716-896-2431
1255 894-HELP towing-truck
.....716-894-4357
JIM MAZZ AUTO INC auto body-
rpr & painting716-894-6705
+ **BOGARDUS ST BEGINS**
1274 BROADWAY INSURANCE notaries-
public716-893-1907
CENTINELLO INSURANCE
insurance716-893-4332
FJC BUDGET PLAN INC financing
.....716-897-4583
1277 No Current Listing
1278 Twarog Walter W & Kathleen M [2] ▲
1285 Hamideh Ahmad M [2] ▲
Hamideh Bahiel
J J'S TEXAS HOTS restaurants
.....716-892-1295
1289 Rodriguez Victoriano [2] ▲
.....716-886-1224
Rodriguez Kathryn716-886-1224
1280 BEST DEAL AUTO SALES auto
dtrs-used cars716-892-0801
U-HAUL CO truck renting & lease
.....716-892-2269
1292 No Current Listing
1304 @ Denard Rodney F
Dengos Jamie S
1305 CONTI CLEAN linen supply serv
.....716-893-8528
Conti William A [2] ▲
1310 Paculla Joseph M [2] ▲
.....716-894-1225
1315 Mackiewicz Mark C [2] ▲
.....716-885-8032
1316 - 1319 No Current Listing (2 Hses)
1320 @ Janik Robyn
1321 Lincoln Brad [2] ▲

BAILEY AVE Cont'd
1322 STRAIGHT LINE AUTO INC auto
rpr & serv716-895-9423
1323 Marguacel Kenneth J & Michele [2] ▲
1327 Havemick Tammy L [2] ▲
1328 Hanna Norma C [2] ▲
.....716-895-1483
1330 No Current Listing
1332 Marion Courtney J [2] ▲
1336 No Current Listing
+ **MORELAND ST INTERSECTS**
1340 - 1344 No Current Listing (2 Hses)
1345 BUFFALO POLICE DEPT police
departments716-851-4581
1348 Kowalewski Paul L & Christine M
[2]716-895-2042
1350 DAN'S AUTO SVC auto rpr & serv
.....716-894-6450
1354 No Current Listing
1360 Logan Julia A [2] ▲
Logan Ian C
+ **REGENT ST INTERSECTS**
1362 CAREER WOMENS HOUSE clergy
.....716-896-0997
@ Jo Mary
1365 BETTER TOWN VENTURES auto
dtrs-used cars716-895-2897
1368 T & R ADVENTURE AUTO auto
dtrs-used cars716-891-0456
1374 Snyder Annette M [2] ▲
.....716-892-5671
Snyder Jeremy E716-892-5671
1378 Dumas Theresa T [2] ▲
1386 @ Heidenreich Kim
Wozniak Lawrence J [2] ▲
1389 NEAPOLIS FAMILY RESTAURANT
restaurants716-895-8467
+ **STANLEY ST ENDS**
+ **STANLEY ST BEGINS**
1416 - 1422 No Current Listing (2 Hses)
1424 Wroblewski Robert [2] ▲
Wroblewski Jennifer M
1432 No Current Listing
1437 JIMS TRUCK & AUTO PARTS auto
wrecking716-897-3172
PANDA TRUCKING restaurants
.....716-897-6737
+ **RAILROAD CONTINUES**
+ **RAILROAD CROSSES**
* ZIP CODE 14212 CAR-RT C008
1506 No Current Listing
1506 Berry Diane M [2] ▲
.....716-894-8299
1517 Sayles Demetrius O & Jillian P [2] ▲
.....716-897-8787
1523 A & J AUTO SALES & SVC auto
body-rpr & painting716-893-2416
1524 NEVILLE LUMBER pallets & skids
.....716-892-1955
1525 No Current Listing
+ **STONE ST BEGINS**
1530 No Current Listing
1535 Ciciera Edward H [2] ▲
.....716-894-7510
1535 Whitman Stephen E [2] ▲
.....716-892-5572
Whitman Virginia716-892-5572
1538 Leo Sharon M [2] ▲
.....716-895-2795
1541 No Current Listing
1581 CATHOLIC CHARITIES social serv
& welfare716-896-6390
1592 Wiegold William R [2] ▲
.....716-894-9512
1595 LOVEJOY/ST VINCENT HEALTH
CTR physicians & surgeons
.....716-893-8550
O'CONNOR GAIL MD physicians &
surgeons716-893-8550
Saroff Marie [2] ▲
STAR-SUBSTANCE TREATMENT
hospitals716-893-9350
1596 Becht Ronald T [2] ▲
Becht William R
1597 PHOENIX FRONTIER INC
recycling centers716-332-3436
1598 No Current Listing
1600 @ Edwards Lisa
.....716-893-1693
Reed Martin P [2]716-852-5781
1612 - 1616 No Current Listing (2 Hses)
1626 Gambino Thomas [2] ▲
1630 No Current Listing
1634 PRISTACH'S RESTAURANT
restaurants716-894-3015
1636 AUTOMOTIVE RESTYLING
PRODS INC auto parts & suppl-whol
.....716-892-1838
1640 UNIVERSAL ENGINE INC trucks-
industrial716-894-6219
1648 Bulas Chester J & Rachelle C [2] ▲
.....716-893-1855
1650 - 1656 No Current Listing (2 Hses)
1672 Staskiewicz Eugene J [2] ▲
.....716-892-7018
1694 - 1704 No Current Listing (2 Hses)
+ **RAILROAD CROSSES**
* ZIP CODE 14211 CAR-RT C022

BAILEY AVE Cont'd
1729 COPPER & SLATE INC tile-ceramic
.....716-883-0402
1731 No Current Listing
1753 @ Bean S716-464-1286
@ Brown Michelle
@ Ford Michael716-892-1419
1760 Brooks Dennis J [2] ▲
Brooks Jermel R
1761 Foster Latonya G [2] ▲
1763 Woodard Rachelle [2] ▲
.....716-381-8362
1766 - 1769 No Current Listing (3 Hses)
1773 Pierski Jerome H & Sylvia J [2] ▲
1774 @ Barnwell Marsha716-894-0827
1780 Jones Ann E & Herbert L [2] ▲
1783 Martin Ophelia L [2] ▲
Martin Richard
1786 @ Seals Richard716-844-8788
1787 - 1789 No Current Listing (2 Hses)
1790 Holmes Thomasina M [2] ▲
1792 Gramza Roger [2] ▲
.....716-894-0933
1793 King Latana J [2] ▲
@ McKinney Lori716-895-1853
1794 Worbel Karin I [2] ▲
1798 No Current Listing
1800 Evans Charnain M [2] ▲
.....716-893-7370
Evans John V716-893-7370
1801 Black William E [2] ▲
@ Palikowski Stanley
.....716-896-6016
1804 Bowden Nashanta K [2] ▲
1805 Terrell Ophelia M [2] ▲
.....716-896-4663
1807 No Current Listing
1811 Martin Sylvia L [2] ▲
1815 Lane Tamara [2] ▲
1816 Tran Thong V & Donna N [2] ▲
.....716-892-4549
1818 No Current Listing
1821 @ Carter Lisa716-892-1830
1822 AMTHOR GLASS & MIRROR CO
mirrors716-892-4120
Saunders Phyllis R [2] ▲
Saunders Charles H
1823 @ Cromwell Ryszabba
.....716-783-8958
Wilson Darcia Y [2] ▲
Wilson Latanya L
1827 @ Broadus R716-892-3631
@ Cole Christina R
@ Griffin Latoya N
Jacobs Yvonne D [2] ▲
1836 MS GOODIES restaurants
.....716-897-1836
+ **WALDEN AVE INTERSECTS**
+ **WALDEN AVE CONTINUES**
1849 Palmer Samantha A [2] ▲
1879 No Current Listing
1881 Liebel Jean M [2] ▲
Liebel Michele M
1887 Moscovici Stephen P Jr & Angela J
[2]716-897-4866
1890 SMILING TED'S QUALITY USED
CAR auto dtrs-used cars
.....716-896-3660
1893 - 1899 No Current Listing (3 Hses)
1900 @ Humber Almon T
1902 - 1903 No Current Listing (2 Hses)
1904 @ Gist Lamont
1905 Moscovici Stephen T & Edna M [2] ▲
.....716-892-6651
1909 Hutton Grace M [2] ▲
1911 MacIn Sharon [2]716-894-4721
@ Thompson Sadie
1912 McClinton Willie J [2] ▲
.....716-896-3139
1913 - 1916 No Current Listing (3 Hses)
1917 Samuel Patricia A [2] ▲
1918 Alexander Marcella T [2] ▲
1920 - 1921 No Current Listing (2 Hses)
1925 Rainey Darlene A [2] ▲
.....716-783-7251
1932 @ Strozak Mark D
1933 No Current Listing
1935 Bolden Craig [2] ▲
2 Rice Arvie N & Barbara [2] ▲
1936 King Sheryl [2]716-893-1840
1938 No Current Listing
1946 @ Coral Nilda A
@ Lebron Alexander & Tina M
.....716-892-1628
+ **ROHE ST INTERSECTS**
* ZIP CODE 14211 CAR-RT C017
1948 No Current Listing
1950 Shepard Rodrick D [2] ▲
1952 - 1956 No Current Listing (2 Hses)
1958 Jefferson Shannon Q [2] ▲
1962 McKithen Sammy J [2] ▲
1964 No Current Listing
+ **HAZEL PL INTERSECTS**
1971 No Current Listing
1977 Gary Antonio S [2] ▲
@ Kidd Johnnie R716-464-4247
Kidd Oree716-464-4247
2 Munir Theodore W [2] ▲
Munir Denise

DINGENS ST 2008

DEWEY AVE - DINGENS ST

DEWEY AVE Cont'd

Munn John A716-833-7130
 157 No Current Listing
 158 Elliott Patricia
 Marshall David L [1] ▲
716-833-7557
 159 Ravenell Ellen W [2] ▲
 Ravenell Maxwell Jr
 164 Peay Ronald E Sr [2] ▲
 Peay Gloria J
 166 No Current Listing
 167 Sanchez Teresa M [1] ▲
 170 Allen Jacquelin & Glen [1]
716-833-7627
 172 McDuffie Dexter & Nicole L [1] ▲
716-836-2352
 173 Barnwell Antoinette C & Franklin [1] ▲
716-837-4434
 176 No Current Listing
 178 Walton Roberto L [1]
 + SANFORD ST INTERSECTS
 189 Washington Doris H [2] ▲
 192 Stewart Archie J [2] ▲
 197 Hall Markia D [1]
 203 No Current Listing
 202 McLaughlin Richard M [2] ▲
 McLaughlin Dalisa
 210 Musa Ali M [1]716-838-1680
 + FILMORE AVE INTERSECTS
 234 Dunston Robert C [1] ▲
 Dunston Karima
 235 BEAUTIFUL HOMES BY THOMAS
 home builders716-838-0846
 236 Donald Hattie [1]716-837-6094
 Nelson Willa M & L C [1] ▲
716-836-5880
 239 No Current Listing
 241 Egan Terry716-783-8174
 Jackson Robert716-832-1015
 247 Smith John H [1]
 248 No Current Listing
 249 Powell Dianne716-837-0576
 Spears Michelle [1] ▲
 Spears Lawrence C
 251 Walton La T [1] ▲
 254 - 255 No Current Listing (2 Hses)
 257 Long Georgia M [2] ▲
716-836-3073
 Long Dwight E716-836-3073
 258 No Current Listing
 261 Arnold Eddie L & Sarah E [1] ▲
 262 Schallberg Robert L & Donna C [1] ▲
716-835-4648
 263 Johnson Louise [1] ▲
 Johnson Eunice J
 266 Hughes Avester & Eleanor J [1] ▲
716-835-0574
 270 Phipps Daniel A [1] ▲
 271 Faulkner James S Jr [1] ▲
716-837-3967
 273 - 274 No Current Listing (2 Hses)
 275 Johnson Danielle E [1] ▲
 277 James Carl H & Tina L [1] ▲
 278 Mack Rossie [1] ▲
 Mack Sheila716-835-7778
 282 No Current Listing
 283 Adams Tiffany G [1]
 1 Lighten Evelyn J [1]
 1 Lighten Terrence D
 287 Parker F716-835-0975
 292 Arnold Brian L & Nancy E [1] ▲
 293 Martin Calvin L [1] ▲
 Martin Tammy R
 295 Jones E [1]
 297 Mallory Wayne & Althea V [1] ▲
716-837-8850
 298 Davis Enoch K [1]
 300 Ebo-Johnson Tamara K [1]
 301 Moeze James J & Mary F [1] ▲
716-834-5934
 303 Gibbs Gerald F & Mable D [1] ▲
 308 Johnson Ethel & William [1] ▲
716-835-7156
 309 Fields Anita G [1] ▲
 Fields Geraldine716-831-0723
 312 Grant Marcel [1]
 McLemore Sandra [1]716-834-4185
 313 Hudson Renta G [1] ▲
 314 Martin William J [1] ▲
716-832-9086
 315 Wilson Alison R [1]716-446-1362
 Wilson Ar716-446-1362
 318 Bennett William J & Stephany A [1]
716-833-4923
 319 Rogers Carole P & Mable D [1] ▲
 322 No Current Listing
 323 Spears Faye A [1]
 327 No Current Listing
 328 Wilson Rosetta S [1] ▲
716-837-6790
 Wilson Dwan S716-837-6790
 329 Brice Izline & Charles S [1] ▲
716-838-5659
 332 Ware Moses Jr & Mary [1] ▲
716-834-1281
 333 Wilson Joyce M [1] ▲
716-835-8087
 334 Amos M716-835-1370

DEWEY AVE Cont'd

336 Everett Maggie L [1]
 Everett Betty L
 337 Gibbs Gina B & Ralph [1] ▲
 341 Amos Charles E [1] ▲
 Amos Dathan L
 342 Ballard Ernestine A [1] ▲
 Ballard Cheryl B
 343 Earl Alexis
 Smith Keasha [1]
 349 Wilson Denise [1]716-835-5781
 355 Terry Reginald [1] ▲
 354 Barlow Jessica D
 370 Klanks Diane V [1] ▲
716-832-8912
 374 Williams Patricia D
 382 Dixon Fanny L [1] ▲
716-837-1048
 Dixon Mildred716-837-1048
 Garey Phillip716-832-5495
 384 Austin Regina V & Steven P [1]
716-836-7787
 388 Brown Anthony [1] ▲
716-838-0049
 Gibbs Sheri Y [1]716-831-5668
 Sater Katherine [1]716-832-0063
 390 Dilworth Louis E [1] ▲
716-832-0063
 392 - 398 No Current Listing (2 Hses)
 400 Anderson Walter [1]
 BUFFALO FEDERATION
 NGBRHD CTR nonclassified
 establishments716-834-4648
 408 Woodward Darria L716-881-0261
 McClam Amoria S [1] ▲
 410 FRUEHAUF ASSOCIATES INC
 home improvements716-836-2298
 + CASTLE PL ENDS
 BUSINESSES 3 HOUSEHOLDS 114
 DEWITT ST (BUFFALO)-FROM 2 PERKINS PL
 NORTH
 + BRECKENRIDGE ST CONTINUES
 + ZIP CODE 14213 CAR-RT C020
 3 Barker Tacoma [1]716-863-2152
 5 Bush Robert [1]
 7 Moore Cheryl M [1] ▲
 Moore Angel M716-882-5669
 Moore Cheryl M [1]716-882-5669
 9 No Current Listing
 10 Rivera Illuminada [1] ▲
 12 Cooper James W [1] ▲
 13 Rodriguez John D [1] ▲
 Rodriguez Frank
 17 Cordero Bobby L Sr & Terri A [1] ▲
 Schley A716-725-6503
 19 Calderon Epifania [1]716-982-8068
 22 Olivera Japhet R [1] ▲
 23 Shavers Jennifer L [1]
 24 No Current Listing
 25 Lloyd Nelline M [1]716-885-5419
 26 McIver Gwendolyn [1] ▲
 29 No Current Listing
 30 Alequin Richard L [1]
 Sanchez Wanda [1]
 31 Ross Jerry [1]716-886-2640
 Ross Kevin716-886-2640
 33 Laberta Edith M [1] ▲
 34 Cruz Isaac [1]
 36 Johnson Bessie B
 Johnson Keturah
 Owens Bessie B
 38 - 39 No Current Listing (2 Hses)
 + AUBURN AVE INTERSECTS
 69 Castiglia Joseph M & Rosalie M [1] ▲
716-885-7013
 70 No Current Listing
 71 Andino Krystal
 73 No Current Listing
 74 Wilcox Maynard G [1]
 75 No Current Listing
 80 Knowlton Scott D [1] ▲
 Knowlton Ashley N
 81 No Current Listing
 83 Muscia Angelo V [1] ▲
716-884-4460
 84 - 85 No Current Listing (2 Hses)
 89 Tallchief Frederick T Sr [1] ▲
 Tallchief Levon P
 90 Jowsey Dennis R Jr & Jeanne G [1] ▲
716-882-0317
 92 - 93 No Current Listing (2 Hses)
 100 Battaglia Frank E [1] ▲
 102 No Current Listing
 + LAFAYETTE AVE INTERSECTS
 + LAFAYETTE AVE CONTINUES
 + ZIP CODE 14213 CAR-RT C026
 128 Torres Sarah [1]
 Torres Elizabeth M
 131 Bedow Rhonda K [1] ▲
 Bedow Robert K
 137 Miller Theresa
 138 No Current Listing
 139 Kaiser Kimberly A [1] ▲
 140 Tell Debra L [1]
 141 Oakes S716-783-8889
 142 Minko Daniel A [1] ▲
 148 Thompson Gary [1]
 Thompson Angel M

DEWITT ST Cont'd

2 Mauro Maria
 + HELEN ST BEGINS
 150 Saitos Thomas S Sr & Sheena M [1] ▲
716-883-7883
 156 Graber Roy A [1] ▲
 157 Battaglia Andrew W [1]
 159 Stevenson Richard & Kimberly L [1]
 161 No Current Listing
 163 Ottaviano Salvatore W [1] ▲
 Ottaviano Mary S
 + W DELAVAN AVE CONTINUES
 + W DELAVAN AVE INTERSECTS
 168 - 190 No Current Listing (2 Hses)
 191 Storm Arthur G [1] ▲
 Storm George716-883-2174
 193 Bogardie Kevin E & Joyce L [1] ▲
 196 Arocho Jeanette [1]
 Lugo Carlos [1]
 200 No Current Listing
 202 Cotronese Samuel P & June C [1] ▲
 203 Feliz-Suero Elvin
 206 Jordan Tara [1]
 207 Anna Laureen A [1]
 Ann Larissa J
 208 Twoguns Lance K & Donna C [1] ▲
 209 Pellat Marie T & Arthur O [1] ▲
716-882-7611
 212 Vargas Jesus B & Lori J [1] ▲
 213 No Current Listing
 217 O Jurado Nilda I
 Saez Maritza716-883-3492
 218 Massina Amy [1]
 220 Deabold Joseph J Sr & Kim L [1] ▲
 + PERKINS PL BEGINS
 222 Pishner Charles R [1]
 Pishner Mary
 228 Lagares M716-883-1872
 230 - 232 No Current Listing (2 Hses)
 234 Book Robert H & Donna M [1]
716-881-3925
 235 Wood Barbara A [1] ▲
716-885-0727
 238 Book Robert H Sr [1] ▲
 Book Ronald M
 239 Jordan Joy W [1]716-886-1359
 Jordan Joseph H716-886-1359
 240 Cortez Rodolfo
 Hardin Venetia
 241 No Current Listing
 242 Bracco Ann L [1] ▲
 Golonka Richard L [1]
716-816-0927
 244 BEAUTIFUL RIVER LANDSCAPE
 DSGN landscape contractors
716-886-0641
 + POTOMAC AVE INTERSECTS
 270 Rashad Cynthia O [1]
 Rivera Angel [1]
 Rutherford Daniel B [1]
 272 No Current Listing
 275 Galloto Catherine E [1]
716-884-2936
 Negroni R716-887-9409
 Negroni Santiago A [1]
 276 No Current Listing
 279 Suarez Glynyma
 280 Acosta Ruben & Aurora [1] ▲
716-884-5185
 283 Totaro Joseph [1] ▲
 286 Buseck Jennifer H [1] ▲
 Buseck Charles E716-885-6056
 289 Dipasquale Jonathan
 290 No Current Listing
 + ZIP CODE 14213 CAR-RT C002
 294 McClintock Geoffrey L
 Rice Anne M [1]716-883-0569
 + GARNER AVE BEGINS
 296 No Current Listing
 298 Dukes Frederick716-882-1483
 298 1/2 Trueheart Vernon A Jr & Tammy
 J [1]
 302 No Current Listing
 304 Smith Annie L716-886-0527
 306 No Current Listing
 308 Airth Kenneth C [1]716-881-2746
 Airth Donald J Sr716-881-2746
 Turner Julia A [1]
 Turner William A
 Zuffranini Vincent M & Genevieve M
716-881-6397
 312 Cavallo Mark A
 Lopez Raymond [1]
 Medina Jennifer M [1]
 + BIRD AVE BEGINS
 335 Robbins Ashley M
 339 Coppola Norma Y [1] ▲
716-883-0098
 Coppola Pasquale N716-883-0098
 341 Smith Bonnie [1]
 343 Fabbiano Darryl J [1]716-883-7479
 344 No Current Listing
 346 Zachmyn Michael F [1] ▲
716-885-5386
 347 Maierhofer John716-886-5065

DEWITT ST Cont'd

348 CORONATION OF BVM CHURCH
 churches716-882-2650
 Radon Eugene M [1] ▲
 349 Hernandez Nizanim [1]
716-881-6178
 + POOLEY PL BEGINS
 361 Diebel Raymond T
 Pierce Kimberly A
 368 RADON EUGENE M clergy
 social serv & welfare org
716-884-4952
 Gnozzo Thomas P
 376 - 379 No Current Listing (2 Hses)
 383 Jasinski Kristin E
 385 Woodell Patricia
 Woodell James
 + FOREST AVE INTERSECTS
 BUSINESSES 4 HOUSEHOLDS 134
 DIFENDORF ANX (BUFFALO)
 DIFENDORF HALL (BUFFALO)
 DIGNITY CIR (BUFFALO)-FROM 536
 HUMBOLDT PKWY EAST
 + ZIP CODE 14211 CAR-RT C006
 9 - 11 No Current Listing (2 Hses)
 12 Clark Claude
 Hooker Cassal [1] ▲
 Hooker Lawonder A
 16 Carpenter Doris J [1]
 19 Hodges-Daniel Geraldine O [1]
 20 No Current Listing
 23 Sharp Mary L [1] ▲
716-896-0319
 27 Vase Tiffany
 28 Oliver Tierian [1] ▲
 31 No Current Listing
 32 Colvin Mary L & Aaron D [1]
716-881-1254
 Rudd Janine A
 36 - 38 No Current Listing (3 Hses)
 39 Gause Cynthia D [1]
 41 Eve Louis K [1]
 Eve Laneasha L
 42 No Current Listing
 47 Prude April D
 49 No Current Listing
 HOUSEHOLDS 21
 DIGNITY LN (BUFFALO)
 + ZIP CODE 14211 CAR-RT C006
 1 Anderson T716-895-1962
 3 - 7 No Current Listing (2 Hses)
 3 Moore Zakkiyya
 13 No Current Listing
 14 Aparicio Bernadette M [1]
 16 Carter Tish [1]
 Pace Marcus716-783-9756
 19 Babcock Denise [1]
 20 No Current Listing
 21 WOMEN FOR HUMAN RIGHTS &
 DGNITY human serv org
716-597-0037
 22 No Current Listing
 BUSINESSES 1 HOUSEHOLDS 11
 DINGENS ST (BUFFALO)-FROM 299 WEAVER
 ST EAST
 + BAILEY AVE CONTINUES
 + ZIP CODE 14206 CAR-RT C011
 11 Weber Brian D & Darlene D [1] ▲
716-824-0652
 15 Snyder Louise J [1] ▲
716-823-5112
 17 Lopez Sherry [1]716-826-2360
 Lopez Donald G716-826-2360
 19 Young William A & Kathleen [1] ▲
716-826-4924
 25 AIM NATIONALEASE truck renting &
 lease716-826-6864
 40 DAZ SALES warehouses- private &
 public716-826-8080
 LOVEJOY METALS INC sheet metal
 fabricators716-822-0188
 49 Bailey Kenneth D [1]
 51 No Current Listing
 59 Pittner Peter J Jr & Bonnie J [1] ▲
716-824-5265
 60 JOAN A MALE FAMILY SUPPORT
 CTR non-profit org716-822-0919
 61 Preston Jamie
 RAGGEDY ANN & ANDY DAY CARE
 child care serv716-822-5037
 61 - 65 No Current Listing (2 Hses)
 89 Lazeration William G [1] ▲
716-827-0551
 Lazeration Hazel E716-827-0551
 77 EAGLE SECURITY PRODUCTS INC
 burglar alarm sys716-827-6500
 EMPIRE GLASS BLOCK & TILE tile-
 ceramic716-822-2323
 81 BATTISTONI ITALIAN SPECIALTY
 sausages/other prepared meat
716-826-2700

DINGENS ST Cont'd

100 PPPF CHEMICAL CO chemicals
716-825-4891
 T A BUSCAGLIA CO INC
 nonclassified establishments
716-822-7998
 111 DAMIAN TRANSPORTATION
 transportation716-821-0161
 PROGRESSIVE COMPUTER
 SOLUTIONS computer
 programming serv716-825-5825
 115 POWER HORSE MOTORCYCLES
 motorcycles & motor scooters
716-982-0643
 135 Supplu Lucjan716-381-8986
 136 SUPERIOR PALLETS INC pallets &
 skids716-822-4647
 137 Maciuba Donald [1] ▲
716-822-9239
 173 BINGHAMTON-GREENE TRUCK
 trucking716-822-3399
 MIDWEST TRANSPORT INC
 trucking716-822-2700
 175 THRUWAY AUTHORITY state
 government716-825-2885
 176 NIAGARA TYING SVC meat-retail
716-825-0066
 + WEISS ST INTERSECTS
 205 PRINCIPAL RECOVERY GROUP
 collection agencies716-824-0333
 TIME RELEASE SCIENCE INC
 packaging serv716-823-4580
 220 CVM ELECTRIC INC electric
 contractors716-824-2200
 TOTAL LIGHTING CONCEPTS
 mfrs- agents & representatives
716-362-3500
 224 LUSH LAWN INC landscape
 contractors716-823-7805
 + JAMES E CASEY DR INTERSECTS
 271 BUFFALO TRUCK CRT INC truck
 equip & parts-whol716-821-9990
 BUFFALO WHITE GMC INC
 nonclassified establishments
716-821-9936
 297 Herman Richard E [1] ▲
716-381-9151
 303 Wighman Peter W [1] ▲
 + WEAVER ST INTERSECTS
 + ZIP CODE 14206 CAR-RT C005
 317 Patrie David R [1] ▲
 328 Nunes Allen J [1] ▲
 334 MOTOR VEHICLES DEPT state
 government716-826-1501
 335 AFO CONSTRUCTION INC genl
 contractors716-822-4444
 AFO REMODELING remodeling &
 rpr bldg contrs716-822-4444
 Maziarz Michael T
 NORTHEASTERN RESOURCE
 GROUP marketing programs & serv
716-821-1600
 Nunes Allen & Valerie [1]
716-823-2327
 Parker M [1]716-822-4084
 + WILLET ST INTERSECTS
 360 CVS PHARMACY pharmacies
716-824-2335
 OLIVETTI NORTH AMERICA INC
 nonclassified establishments
716-826-2486
 WENDY'S restaurants
716-824-3011
 361 MAJOR COOL OFF ice cream parlors
716-824-5004
 363 Robbins Myron [1]716-825-7070
 + S OGDEN ST INTERSECTS
 406 DICKIE'S DONUTS doughnuts
716-824-4527
 422 Nowak Walter S [1] ▲
716-823-8983
 Nowak Carol A716-823-8983
 424 Krigler Raymond J & Dolores T [1]
716-822-9652
 + CAMBRIA ST INTERSECTS
 431 EL CANELO RESTAURANT
 restaurants716-897-1195
 454 BENJAMIN FRANKLIN PLUMBING
 plumbing drain/sewer cleaning
716-894-0680
 DON POWERS INC air conditioning
 contrs & sys716-894-4382
 STONE PLUMBING SVC plumbing
 contractors716-855-1500
 460 Syed Samia [1]716-893-1620
 466 Rohloff Kristen C [1] ▲
716-893-4468
 Rohloff Michelle716-893-4468
 475 COMFORT INN hotels & motels
716-896-2800
 478 Raszala Charles J Jr & Natalie T [1]
716-894-0620
 484 Grzeskowiak Adam S [1] ▲
716-893-5335
 Grzeskowiak Mark S716-893-5395
 487 Cassandra C [1]716-895-4843
 Dwyinski James L & Kathy M [1] ▲
 490 Polinski Rita C [1] ▲
716-893-8802

This directory is property of Polk City Directories. It is leased for the personal use of the subscriber. Use of this directory is subject to the Terms of Use appearing on the title page of this directory. This information changes by 60% each year. For an updated directory call 1-800-275-7655 or www.citydirectory.com

PERU PL 2008

PERRY ST - PERU PL

PERRY ST Cont'd
 417 Adams John W Jr [1] 716-852-0400
 418 Battle Taharra
 419 No Current Listing
 421 Rodriguez Angel L [4] 716-842-4092
 423 No Current Listing
 427 Gilyard Betty 716-842-0434
 428 4 Gonzalez Tasha M [4] 716-852-0134
 4 Melendez Ricardo 716-845-5473
 6 Tuck Sydney C [2]
 429 Castro Maria 716-853-1343
 431 No Current Listing
 433 6B Green Josephine [18]
 C Stallworth Shelley A [13]
 434 Cheery L 716-854-0349
 3 Gant Beverly D
 435 Sanders B [13] 716-842-2618
 437 Rynkowski Deborah J [5]
 439 - 440 No Current Listing (2 Hses)
 441 Mack Tawanna [21] 716-845-0299
 443 Mack Emma V [20] 716-855-2678
 Mack Edwin L 716-855-2678
 447 Torres Juan C [12] 716-856-4760
 449 No Current Listing
 450 Marble Arthur W [10] 716-856-6312
 451 Marlin Monique [2]
 453 Reynolds Tanille E 716-853-7515
 4 Brown Annette D [4]
 4 Brown Denise
 455 No Current Listing
 457 Ford Cornelia B [17] 716-852-1833
 Woods Marcella R [8]
 Woods D
 458 No Current Listing
 459 Wright Mary L [2] 716-842-2947
 + ALABAMA ST INTERSECTS
 460 Mosley Darlene [12] 716-852-0809
 Mosley Freddie Mae
 471 Burgess E 716-852-0809
 6 Ross Jessica [2]
 473 Applewhite Camella A & Steven [20]
 716-852-1404
 474 Smith Donna M [13] 716-854-5470
 475 Zimmerman Danielle L [15]
 476 Gateway Ambus 716-842-1027
 4 Hill Sherrard A
 4 Robinson Denise A
 477 Jones Bertha L [23] 716-853-0202
 478 Gates John E [5] 716-842-0751
 479 Santana Luis [2] 716-842-0751
 481 Tyler Yvette [4] 716-842-0751
 Tyler Tonya
 482 - 483 No Current Listing (2 Hses)
 485 Daniels Donna V [20] 716-855-4433
 487 Huff Deborah L [14] 716-842-3102
 491 Abernathy Lamont S & Linda [4]
 716-553-2315
 492 - 493 No Current Listing (2 Hses)
 495 6B Peckey Kathleen E [5]
 C Stewart Bruce L & Robin W [10]
 496 No Current Listing
 497 Jackson M [20] 716-854-2470
 3 Newman Kent B [16]
 3 Newman Dermot V
 6 Johnson Erika [2]
 498 Kidd Patricia [5] 716-852-8635
 499 - 501 No Current Listing (3 Hses)
 504 Mallory Vanessa R [11] 716-854-6040
 6 Vaden Joseph R & Constance R [12]
 505 No Current Listing
 + HAMBURG ST INTERSECTS
 + HAMBURG ST CONTINUES
 * ZIP CODE 14210 CAR-RT C017
 533 Mahaney Mary K [17] 716-847-2612
 541 Buchanan Wilma A [5] 716-852-1690
 Buchanan Kara 716-852-1690
 543 Rodriguez Ariene [7] 716-854-3291
 544 No Current Listing
 545 Alway George E [2]
 Alway Edgar E
 Zimmerman Arniequa [3]
 2 Jobson Lisa A
 546 Castro Jennifer
 549 No Current Listing
 552 Rowell Scott M Sr & Darlene R [12] 716-856-1271
 554 Ryska Bernard [12] 716-853-3905
 555 No Current Listing
 557 Monge Israel E & Elba M [20] 716-852-3565
 Rodriguez Margarita [13]
 559 No Current Listing
 560 Maciag Joan J [10] 716-852-3565
 Maciag Walter 716-852-3565
 561 - 564 No Current Listing (2 Hses)
 568 Jacobson Anna
 569 No Current Listing
 569 Ryska Jacob [47] 716-854-1512
 Ryska George T 716-854-1512
 + RED JACKET ST ENDS

PERRY ST Cont'd
 579 Magas Deborah A [15] 716-852-0400
 582 No Current Listing
 584 Fallisoo Susan E [16] 716-826-6400
 Fallisoo Anna L
 * ZIP CODE 14210 CAR-RT C018
 665 TYSON DELI INC meat products 716-827-1310
 670 LARKIN SERVICE INC truck-rpr & serv 716-827-1310
 678 TRANSPORT SERVICES & BRAKE SLS brake serv 716-826-6330
 + VAN RENSSLAER ST INTERSECTS
 701 Curry Jeffery L [3]
 702 No Current Listing
 703 Diallo Alla [5] 716-822-4688
 704 No Current Listing
 707 Guzdek Joseph J [20] 716-825-6633
 Westphal Diane S [25] 716-823-3637
 708 Betty Vincent M [11] 716-826-1067
 Betty Kevin R
 1 Green Anadad
 713 Setlock Beverly A [33] 716-823-0251
 Setlock Paul G III 716-823-0251
 715 Crouse Robert W [10] 716-823-0251
 Crouse Jacqueline M
 719 Decker Rosemary [34] 716-826-1067
 Decker Donald A 716-826-1067
 720 No Current Listing
 721 Millello David J & Joyce A [20] 716-822-5421
 723 Tcholakov Vladimir 716-822-5421
 725 No Current Listing
 726 Zawacki Jennifer [2]
 728 Zawacki Jennifer L [2]
 729 Ramos Patrick C & Jennifer V [2] 716-826-9413
 730 Wilke William A & Maureen P [17] 716-826-2081
 731 Planski Shannon M [5] 716-826-3679
 732 Wilke Shirley C [45] 716-822-9540
 Wilke David A 716-822-9540
 734 Dejac Rosemary A [20] 716-825-0658
 738 Bulas Joseph J & Eileen T [20] 716-825-0658
 742 Zmuda Stanley A & Dorothy A [10] 716-821-9322
 775 - 777 No Current Listing (2 Hses)
 779 Kollmar Theodore J [13] 716-824-4882
 781 No Current Listing
 783 Stanek Stephen C [31] 716-824-4882
 785 Martinez Fernando Jr & Sharon T [13] 716-822-0789
 792 No Current Listing
 819 Ostermeyer Brian K [5] 716-823-4585
 823 Lukaszewicz Bernice J & Michael F [23] 716-824-3216
 827 Derouche Karen A [14] 716-828-0266
 837 No Current Listing
 839 Johnson Charles
 Robinson Rosemarie M [10]
 843 Jasik Kevin S & Linda A [17] 716-823-7167
 845 No Current Listing
 853 Zaden Nadine [2] 716-825-0313
 Zaden Scott S 716-825-0313
 + SMITH ST INTERSECTS
 + PEARSON ST ENDS
 + WALTER ST INTERSECTS
 * ZIP CODE 14210 CAR-RT C004
 1067 Dick Debra M [22] 716-828-0232
 Dick Brandy L 716-828-0232
 1069 Hodiencio Edward L & Bernice [7] 716-824-6948
 1073 Scott Robert J [11] 716-822-7631
 + MAURICE ST INTERSECTS
 + ORLANDO ST INTERSECTS
 + GORHAM ST ENDS
 + BRADFORD ST ENDS
 + BRADFORD ST ENDS
 + MILTON ST INTERSECTS
 1300 KAMCO SUPPLY CORP-NEW ENGLAND dry wall contrs equip/ suppl 716-823-3905
 + DOLE ST ENDS
 BUSINESSES 17 HOUSEHOLDS 343
PERSHING AVE (BUFFALO)-FROM 466 HIGH ST NORTH
 * ZIP CODE 14211 CAR-RT C007
 16 Lewis Antonette R [13] 716-886-4570
 18 Maye Corecia G 716-883-0816
 18 Cheney Hiram M [23] 716-889-1382
 20 Huter Heath 716-885-1915
 21 Miller Ingram 716-886-6796
 Williams Dee A [12] 716-886-6796
 Williams Sherille 716-882-6796

PERSHING AVE Cont'd
 22 Black Dorothy M [33] 716-886-1493
 Black Curtis D 716-886-1493
 25 No Current Listing
 28 Camacho Yolanda 716-881-2192
 30 Brewster Betty J [23] 716-882-8274
 31 No Current Listing
 32 Smith Talaya [25] 716-882-1715
 35 Miller Nancy D [12] 716-882-1715
 Miller Maria T 716-882-1715
 36 No Current Listing
 37 Crosby Jonetta [2] 716-884-1670
 Jones Shirley 716-381-8097
 Love Timothy L [10] 716-883-8745
 Shaw Henry L [20] 716-883-8745
 Shaw Doretha H 716-883-8745
 41 No Current Listing
 46 Smith Uprane [22] 716-881-0047
 Smith Dorothy W
 47 Mason Devlin M [13] 716-881-4869
 Mason Camille R
 49 Johnson Joann J & Howard J [22] 716-881-4869
 50 No Current Listing
 52 Lewis Lynnette [25] 716-884-1434
 53 - 60 No Current Listing (5 Hses)
 61 Mason Ruby L [13] 716-884-1434
 Mason Camille R
 65 - 73 No Current Listing (2 Hses)
 75 Green Semmie M [22] 716-884-7629
 Green Willie D
 76 - 77 No Current Listing (2 Hses)
 78 Belcher Ellis [14] 716-883-0184
 Belcher Robert 716-883-0184
 79 - 80 No Current Listing (2 Hses)
 81 Robinson Aretha 716-886-0930
 82 No Current Listing
 81 Lee Dwer M [24] 716-886-0930
 Lee Robert J
 83 No Current Listing
 84 Roundtree Francine [12] 716-886-2191
 Roundtree Kizly I 716-886-2191
 85 Jones Stacy R [18] 716-881-9384
 Jones Marquaitones
 87 Bradley Joan E & Kevin O [11] 716-881-9384
 88 Davis Nakisha 716-883-1741
 91 Sanger Lisa R [10] 716-882-0188
 92 - 95 No Current Listing (2 Hses)
 97 Brown Antie B [5] 716-885-7645
 100 Goggins Douglas Jr [15] 716-885-7645
 Goggins Tealra
 101 Kirk Ronald [5] 716-886-2871
 Kirk Ronald
 102 Zeigler Amber F & Henry L [16] 716-886-2871
 104 No Current Listing
 109 Loymes Paul E Sr [27] 716-883-1563
 110 Johnson Henry O [4] 716-883-1563
 111 Collins Roberta B
 Smith Mildred O [10]
 Smith James Jr
 + BEST ST INTERSECTS
 * ZIP CODE 14208 CAR-RT C020
 175 Barrett Minnie [2] 716-885-2072
 No Current Listing
 Dixon Charles L [10] 716-883-5807
 Fluker Jim [5] 716-881-5349
 GOD APARTMENTS BELMONT
 MGMT apartments 716-881-2526
 Mc Cree Gertrude [10] 716-886-6211
 McFadden Willie M [7] 716-881-2307
 Pace Lillian 716-891-4145
 Patterson Minnie T 716-886-0842
 Shakoor Diane M 716-882-1814
 ST AUGUSTINE CTR home health serv 716-881-4581
 Virgin R 716-884-0130
 Webber Phyllis 716-885-1974
 Wiggs Luis M 716-896-5288
 Wiggs Hezekiah W Jr 716-896-5288
 106 Herring Eddie R [7] 716-381-8012
 201 Presley Lenise [20] 716-885-9425
 202 Threatt Henry B [16] 716-882-2029
 203 Keith Marilyn E [5] 716-883-1343
 206 Winston Ollie [20] 716-883-3635
 209 Eason Corine [11] 716-886-0962
 211 Goodman William B [17] 716-885-7127
 212 Hill Catherine [2] 716-887-2979
 214 Berry James H Jr [20] 716-883-2761
 214 Wiggins Emma A
 215 Allen Freddie M [11] 716-886-5161
 216 Shaw Ida M [5] 716-897-0985
 301 Craver Lawrence K

PERSHING AVE Cont'd
 302 Hodges Synorva [17] 716-885-5845
 305 Henderson James [16] 716-885-3795
 305 Henderson Lena M 716-885-3795
 306 Jackson Jessie M [13] 716-883-2668
 311 Gilmore Joseph Jr [10] 716-882-4633
 312 Reed Viola L [2] 716-882-4633
 313 Gordon Nancy A [24] 716-883-3665
 314 Bradley Dorcas 716-883-3665
 314 Mabry Robert W [30] 716-884-1157
 314 Mabry W 716-884-1157
 315 Wilson Eugenia [22] 716-881-0047
 401 Edwards Isaac M [5] 716-881-0047
 403 Greene Robert & Margaret E [20] 716-885-0678
 404 Arrington Vernon T Sr [5] 716-886-0249
 404 Arrington Collier C
 407 Barker Jenny [2] 716-886-0249
 414 Harris Louise O [20] 716-881-4869
 414 Harris Marie J 716-881-4869
 415 Belcamino Betty A [12] 716-883-7283
 416 Boatwright Emma L [13] 716-884-7629
 416 Boatwright F L 716-884-7629
 502 Randle Jesse H [6] 716-885-2160
 505 Lipford Eugene B & Earline B [12] 716-886-4840
 506 Jones Golden E 716-884-6063
 507 Bennethum Donald R [11] 716-885-1549
 508 Craw Al L [12] 716-885-1549
 510 Moss Cornelia [26] 716-883-6938
 511 Lacy Louis S Sr [17] 716-885-1305
 512 Whitlock Clara B [20] 716-883-1708
 513 Petty Joe [2] 716-831-4742
 516 Lane Audrey A [10] 716-885-3511
 602 Spate Eloise [2] 716-882-0188
 602 Spate Hubert 716-882-0188
 603 Cole Jasper [11] 716-882-0368
 605 Armstrong John M [5] 716-885-0609
 606 Cody Ethel M [7] 716-885-0609
 608 Mc Cullough E 716-886-2871
 608 Mc Cullough Floren Y 716-886-2871
 610 Long George G [4] 716-882-3306
 611 Smith Robert L [20] 716-882-3306
 611 Smith Tige K 716-882-3306
 616 Anderson Jon D [20] 716-883-4021
 618 Anderson Geneva J
 701 Williams Clarence J [20] 716-883-7431
 703 Story Annie L [27] 716-883-7431
 707 Washington Edna L [4] 716-884-0518
 708 Spell Edith S [13] 716-884-1971
 709 Williams John [5] 716-886-0637
 711 Bonner William R [15] 716-882-1045
 712 Rogers Charles E [27] 716-240-9329
 713 Reed Joshua C Jr [9] 716-882-0608
 714 Jones Julia B [5] 716-882-5903
 716 Peten Doris H [2] 716-894-0479
 212 - 220 No Current Listing (3 Hses)
 221 Buster Romane [20] 716-886-1023
 White Darren & Dagmar [14] 716-886-1023
 1 Williams Brandy L [13] 716-886-1023
 222 - 223 No Current Listing (2 Hses)
 224 Thomas J [2] 716-885-6094
 226 McDuffie Horace W Jr & Fran M [10] 716-886-0089
 227 - 228 No Current Listing (2 Hses)
 228 Oliver Cynthia J [24] 716-885-5569
 233 No Current Listing
 234 Evans Ann M [12] 716-885-2019
 Pittman Laceyne [2] 716-886-4089
 235 - 238 No Current Listing (2 Hses)
 240 Hallam Latasha L [2] 716-883-2761
 244 Smith Joseph J [23] 716-881-5507
 246 Rowsey Amos Jr [7] 716-884-5534
 251 No Current Listing

PERSHING AVE Cont'd
 + NORTHAMPTON ST INTERSECTS
 BUSINESSES 2 HOUSEHOLDS 149
PERSIA ST (BUFFALO)-FROM 554 DOAT ST NORTH
 * ZIP CODE 14211 CAR-RT C003
 16 Trimmer Bruce W [16] 716-895-5452
 1 Dixon Constance D [2] 716-892-7149
 1 Dixon Robert E 716-896-1097
 17 Ware Aaron
 Ware Christine 716-892-0259
 20 Slonka Paul H [10] 716-892-7149
 22 Harris Jenett C [12] 716-896-4355
 24 Rodgers Steven [2] 716-892-0259
 2 Thompson Jennifer M
 26 Sacherik Joseph V [29] 716-892-0259
 30 - 40 No Current Listing (3 Hses)
 42 Dereu Clayton F & Patricia M [16] 716-895-4355
 44 - 52 No Current Listing (2 Hses)
 HOUSEHOLDS 14
PERSON ST (BUFFALO)-FROM 1356 BROADWAY ST
 * ZIP CODE 14212 CAR-RT C009
 2 Lasiewicki Wlad A [12] 716-893-2839
 4 No Current Listing
 10 Rushok Robert D [10] 716-895-4214
 11 Kidd Chantel L
 15 Syniewski Walter H [10] 716-895-4214
 16 Watts Carter F Sr [24] 716-897-0409
 Watts Carter Jr 716-897-0409
 17 Sherry Timothy I [13] 716-895-9337
 Sherry Tiffany
 18 Holliday William H & Tyllise S [12] 716-895-1281
 Sellers Terry [5] 716-895-1281
 19 No Current Listing
 21 Wierzbicki Dorothy [27] 716-895-1281
 Wierzbicki Kenneth J
 24 - 26 No Current Listing (3 Hses)
 + GRIMES ST CONTINUES
 + GRIMES ST INTERSECTS
 56 No Current Listing
 57 Bejar-Garcia Dolores [20] 716-895-5607
 Kubik Angelina [5] 716-895-9644
 59 Kubik Dolores L [23] 716-895-9644
 60 - 61 No Current Listing (2 Hses)
 62 Theurer Michael A [10] 716-895-5958
 65 Johnson Sherry [12] 716-892-1963
 Johnson Sherrillne 716-892-1963
 67 - 68 No Current Listing (2 Hses)
 71 Adams Gregory A & Phyllis D [14] 716-381-9412
 72 No Current Listing
 73 Swendra Elizabeth A [23] 716-892-8723
 Swendra Frances M 716-892-8723
 85 Asturias Kevin D [11] 716-896-2124
 Bray Stephen [10] 716-896-2124
 90 Hall Taberna A [2] 716-896-2124
 + ASHLEY ST CONTINUES
 + ASHLEY ST INTERSECTS
 136 No Current Listing
 138 Smith Thomas R & Anita [5] 716-893-2360
 142 No Current Listing
 144 Swierszcz Valentina M [31] 716-894-1089
 Swierszcz Linda M 716-894-1089
 + BROADWAY ST CONTINUES
 186 Anderson Sammy [11] 716-895-3261
 Anderson Joseph W 716-895-3261
 194 Overton Raymond J [10] 716-894-7875
 204 Wimberly Mollie R [12] 716-895-3261
 Wimberly Tommie L
 206 - 207 No Current Listing (2 Hses)
 210 Newton Rory T [2] 716-895-3261
 213 McCloud Terrence S [13] 716-895-3261
 McCloud Virginia C [7] 716-895-3261
 216 Addison Angel C [7] 716-895-3261
 217 Fish Earl L & Margaret M [11] 716-895-3261
 221 No Current Listing
 223 Tschernyavsky George W [30] 716-893-0134
 Tschernyavsky Sylvia J 716-893-0134
 + SCHLEIKER ST INTERSECTS
 228 Bankston Charles R & Rita W 716-895-3657
 230 Jackson Zorita R [27] 716-895-3657
 233 No Current Listing
 257 INTERNATIONAL MISSIONARY BAPT churches 716-895-9881
 261 Asson Tracey L [2] 716-895-9881
 BUSINESSES 1 HOUSEHOLDS 50
PERU PL (BUFFALO)-FROM 874 BAILEY AVE SOUTHEAST
 * ZIP CODE 14206 CAR-RT C023
 15 No Current Listing
 16 Baron Melissa

This directory is property of Polk City Directories. It is leased for the personal use of the subscriber. Use of this directory is subject to the Terms of Use appearing on the title page of this directory. This information changes by 60% each year. For an updated directory call 1-800-275-7655 or www.citydirectory.com

PERU PL 2008

Polk City Directories Now on the Internet @ www.citydirectory.com

NEW NEIGHBOR

PERU PL Cont'd
 17 Kotarski Adam M & Margarita [20] ▲
716-826-0511
 • Smith Elisse
 21 Gostomski Edward G [21] ▲
 24 Pasternak Anna [20] ▲
 25 • Kucca Jeffrey
 Lucca Francis J & Michelle M [10] ▲
 26 Ertel Nelson E Sr & Kathleen T [20] ▲
 29 No Current Listing
 31 Kokotajlo Stephen R [12] ▲
 36 Bartnik Ronald [1] ▲
 Bartnik Denise
 37 No Current Listing
 41 Wagner Ruth L [20] ▲716-822-2121
 Wagner Daniel716-822-2121
 43 Low Sky R [12] ▲

HOUSEHOLDS 16

**PETER ST (BUFFALO)-FROM 444 AMHERST
 ST NORTHWEST**
 • ZIP CODE 14207 CAR-RT C018
 23 No Current Listing
 25 Lysarz Raymond C & Irene R [20] ▲
 29 Butt Pearl R [20] ▲716-877-3247
 Butt John V Jr716-877-3247

+ AMHERST ST INTERSECTS

65 Wright John P [2] ▲
 66 Abdella Juwaria A [2] ▲
 67 • Bridges S716-874-0984
 68 No Current Listing
 69 Depaulo Genselyn P [5] ▲
 70 Kibin Robert [12] ▲
 72 Robinson Larry [10]716-874-1372
 Robinson Tiffany R716-874-1372
 1 Haberly Linda [2]716-873-9667
 73 Duda Walter & Mary T [40] ▲
716-875-0709
 75 Strickland Lynn R [10]716-873-8347
 76 Zon Dorothy J [21] ▲716-873-4514
 77 Cappadonia Joseph [2]716-873-2058

79 Busse Patricia P [2] ▲
 80 No Current Listing
 81 Young William Q & Judith A [21] ▲
716-875-9901

82 Chmura Renee M [10] ▲
 84 Scheving Julia M [20] ▲
 85 Baker Deborah J [20] ▲
716-875-6135

Baker William J Sr716-874-8309
 88 Said Virginia L [1]716-876-0131
 Smith Sammy D [2]716-876-0131
 90 No Current Listing
 92 Opreacu Carmen D & Casian I [2] ▲
716-871-9152

93 Maric Zeljko [10]716-874-3687
 95 Lukic Slavko [2]716-873-5635
 • Zilic Mirela
 96 • Lepkowski Leighanne
 98 • Leising Sharon A & Philip J
716-886-7723

99 Kwiatek John G [2]716-875-0535
 Opacic Kosa [2]716-447-1592
 101 Pelletier Michel [2] ▲
 106 Brodzik Raymond F [21] ▲
716-877-8393

Brodzik Gary A716-877-8393
 108 Czerniejewski Frederick B &
 Antoinette M [20] ▲716-873-4436
 110 Lipsius Peter C [10] ▲
716-873-4315
 Lipsius Jade716-873-4315
 111 Woronick John W [21] ▲
716-876-5758

112 Seneca Carol A [2] ▲
 Seneca Shawn
 113 No Current Listing
 115 Kowalski Frank E & Lorraine C [20] ▲
 116 No Current Listing
 117 Damon Carrie E [1] ▲
 • White Teri716-783-9853

118 Plewa Bonnie M [21] ▲
716-875-1513
 Plewa William K716-875-1513
 119 No Current Listing
 120 Kurkowski Adam R [10] ▲
 Kurkowski Anthony R

123 Damian Jozefa [20]716-877-2268
 Sapic Dragan [2]716-875-0147
 125 Camacho Jacqueline [1] ▲
 2 Buets Tawn S [2] ▲
 130 Swanson Wayne F & Susan M [21] ▲
716-877-7887

132 Ayala Christina [2] ▲
 133 • Taylormade Keke
 Vanwagner Megan K [2] ▲
716-874-3047
 Vanwagner Megan716-874-3047

134 Salagan Walter J [20] ▲
716-876-6372
 135 Paripovic M [2]716-871-1066
 2 Guenther Nancy [1] ▲
716-873-7750

2 Guenther Sandy L716-873-7750
 136 • Omalley Magen716-783-8654
 138 Robertson Homer [2] ▲

PETER ST Cont'd
 139 Armster Robert C & Robin [21] ▲
716-875-3164
 143 Istaitia Dan [1] ▲
 144 Bijelic Milan [2]716-875-5705
 146 • Mavludova Zuleykha
716-875-1716
 147 No Current Listing
 148 • Neureuther Theresa
716-877-1813
 149 Arnatt Richard J [13] ▲716-875-4084
 Kearn Janet L [20]716-873-9621
 150 Gill Jennifer [2] ▲
 151 - 152 No Current Listing (2 Hses)
 153 Lambrix Paul E [27]716-873-7995
 155 Malasi Charlotte M [20] ▲
716-876-7050
 156 Gasak Debra A [2] ▲
 157 Slarba Thaddeus H [40] ▲
716-877-6570

158 Gasak Andrew F & Marilyn A [10] ▲
716-874-1078
 160 Mancuso Luean E [1] ▲
 161 Merklung Keith W [12] ▲
716-871-1071
 Merklung Jessica L716-871-1071
 163 Ahmed Ali M [2] ▲
 Ahmed Eman M
 164 Boussag Hamza [2] ▲
 Boussag Utmame

168 Duda Edward J & Marcia C [20] ▲
716-877-1334
 182 Jamison Julie M [10] ▲
716-877-2438
 Jamison Amanda J716-877-2438

+ GROTE ST INTERSECTS

61 Smith Nicole M [2] ▲
 65 Rynolds Robert A & Susan L [22] ▲
716-875-7867
 66 Smith Rita D & Lawrence N [40] ▲
716-447-0490

67 Britt Patricia A [20] ▲716-876-6951
 68 No Current Listing
 69 Lauman Lydia M [2]716-844-8721
 72 • Philway Adara716-873-7457
 Seitz Daniel P Sr & Dorothy M [2] ▲
716-877-5318

HOUSEHOLDS 81

74 Barnes Laura M [12] ▲
 Barnes Justin
 Parks Thomas W [2] ▲
 2 • Clark Christopher M
 75 Dussault Nadine S & Dennis C [13] ▲
716-447-1441

77 Tyler Elizabeth R [13] ▲
 Tyler Jessica L
 78 Mendez Enrique [2] ▲
 Gallagher William J Jr [47] ▲
716-875-4906

81 Carrera Ana [2]716-875-0705
 83 Nizialek Maxine C [20] ▲
 84 Woolston Paul T [13] ▲
 Woolston Jeff
 85 Milovich Daniel J & Linette M [20] ▲
716-873-9307

86 Burse Lisa A [2] ▲716-875-1913
 89 Darry Debby C [17] ▲
 Darry Phancy
 90 Petrovic Mile [2] ▲716-874-1829
 94 Grochowski Michael L [7] ▲
 Grochowski Lisa M

95 Hinterberger Bryan A [10] ▲
 Hinterberger Jeanette G
716-873-9556
 96 • Banks David R
 Banks Mary J
 + ONTARIO ST INTERSECTS
 • ZIP CODE 14207 CAR-RT C005
 129 Rodriguez Candy [2] ▲
 130 Hury Alexander J & Loretta N [20] ▲
716-875-6799

133 No Current Listing
 134 • Philway Adara
 Schultz Michelle A & Shawn T [21] ▲
 135 Rivera Orlando [2]716-877-0984
 138 Slocum Doris R [20] ▲716-875-6085
 140 Kirt Raymond V [13] ▲
716-873-0853

141 Neale-Sherk Richard J [2] ▲
715-447-0234
 144 - 145 No Current Listing (2 Hses)
 146 Todaro Salvatore & Virginia I [20] ▲
716-876-2381

149 No Current Listing
 150 • Monje Daniel
 151 Figueroa Roberto F [2] ▲
 Figueroa Alejandro
 152 No Current Listing
 154 Debensdell Albert T & Patricia L [1] ▲
716-874-3971

155 Luna Jorge L [2] ▲
 Luna Felix J
 157 Gibson Jacqueline E716-875-6011
 • Woodell James D716-874-2934
 160 Bates Kenneth H [20] ▲
716-873-2724

Bates Mark A716-873-2724
 168 Murray Patrick J & Melissa Y [20] ▲
716-876-8424
 + ISABELLE ST INTERSECTS
 174 Rieking Joy L [12] ▲
 Rieking Miriam A

196 HFV INDUSTRIES INC mach shops
716-875-3380
 BUSINESSES 1
 HOUSEHOLDS 84
**PHYLIS AVE (BUFFALO)-FROM 69 ORLEANS
 ST EAST**
 + BAILEY AVE CONTINUES
 • ZIP CODE 14215 CAR-RT C029

PHILADELPHIA ST Cont'd
 41 Dansa Carl J [2] ▲
 42 Catalano Theresa [2]716-877-6373
 43 Middleton Carl J & Mary B [13] ▲
 44 Casier Tamara [2]716-877-6952
 • Lukowski Emily G
 48 No Current Listing
 49 • Craddock Samantha
 Kissel Gisela [13] ▲716-873-5791
 Kissel Daniel A716-873-5791
 50 Radkowski Matthew J Sr & Teresa K
 [24] ▲716-877-4858
 52 Dopp Kevin J [21] ▲
 Dopp Amanda
 55 Bonner S [16] ▲716-876-2114
 Bonner John D II716-876-2114
 • Damstetter Laurie L
 56 Jack Joseph [2]716-875-4815
 59 Rusley Bernice L & Grant I [2] ▲
716-877-8012

60 Barker Natalie J [2] ▲
 61 Toth John S & Sandra M [33] ▲
716-876-7105
 62 • Billingsley Damon A
 Smith Nicole M [2] ▲
 65 Rynolds Robert A & Susan L [22] ▲
716-875-7867

66 Smith Rita D & Lawrence N [40] ▲
716-447-0490
 67 Britt Patricia A [20] ▲716-876-6951
 68 No Current Listing
 69 Lauman Lydia M [2]716-844-8721
 72 • Philway Adara716-873-7457
 Seitz Daniel P Sr & Dorothy M [2] ▲
716-877-5318

74 Barnes Laura M [12] ▲
 Barnes Justin
 Parks Thomas W [2] ▲
 2 • Clark Christopher M
 75 Dussault Nadine S & Dennis C [13] ▲
716-447-1441

77 Tyler Elizabeth R [13] ▲
 Tyler Jessica L
 78 Mendez Enrique [2] ▲
 Gallagher William J Jr [47] ▲
716-875-4906

81 Carrera Ana [2]716-875-0705
 83 Nizialek Maxine C [20] ▲
 84 Woolston Paul T [13] ▲
 Woolston Jeff
 85 Milovich Daniel J & Linette M [20] ▲
716-873-9307

86 Burse Lisa A [2] ▲716-875-1913
 89 Darry Debby C [17] ▲
 Darry Phancy
 90 Petrovic Mile [2] ▲716-874-1829
 94 Grochowski Michael L [7] ▲
 Grochowski Lisa M

95 Hinterberger Bryan A [10] ▲
 Hinterberger Jeanette G
716-873-9556
 96 • Banks David R
 Banks Mary J
 + ONTARIO ST INTERSECTS
 • ZIP CODE 14207 CAR-RT C005
 129 Rodriguez Candy [2] ▲
 130 Hury Alexander J & Loretta N [20] ▲
716-875-6799

133 No Current Listing
 134 • Philway Adara
 Schultz Michelle A & Shawn T [21] ▲
 135 Rivera Orlando [2]716-877-0984
 138 Slocum Doris R [20] ▲716-875-6085
 140 Kirt Raymond V [13] ▲
716-873-0853

141 Neale-Sherk Richard J [2] ▲
715-447-0234
 144 - 145 No Current Listing (2 Hses)
 146 Todaro Salvatore & Virginia I [20] ▲
716-876-2381

149 No Current Listing
 150 • Monje Daniel
 151 Figueroa Roberto F [2] ▲
 Figueroa Alejandro
 152 No Current Listing
 154 Debensdell Albert T & Patricia L [1] ▲
716-874-3971

155 Luna Jorge L [2] ▲
 Luna Felix J
 157 Gibson Jacqueline E716-875-6011
 • Woodell James D716-874-2934
 160 Bates Kenneth H [20] ▲
716-873-2724

Bates Mark A716-873-2724
 168 Murray Patrick J & Melissa Y [20] ▲
716-876-8424
 + ISABELLE ST INTERSECTS
 174 Rieking Joy L [12] ▲
 Rieking Miriam A

196 HFV INDUSTRIES INC mach shops
716-875-3380
 BUSINESSES 1
 HOUSEHOLDS 84
**PHYLIS AVE (BUFFALO)-FROM 69 ORLEANS
 ST EAST**
 + BAILEY AVE CONTINUES
 • ZIP CODE 14215 CAR-RT C029

PHYLIS AVE Cont'd
 8 Cotton Thelma G [15] ▲
 Cotton Velma J
 11 No Current Listing
 14 Adams Joseph R [2] ▲
 15 Gillia Ramone [2] ▲
 18 • Davis Dorothy M716-833-4021
 19 No Current Listing
 21 Jackson Robert P [30] ▲
716-832-5095
 22 Shepard Shiree L [13] ▲
 Shepard Gustavus
 25 - 26 No Current Listing (2 Hses)
 28 • Collins Norbert
 Feagins Sonji C [2] ▲
 29 Putman Jeanette S [20] ▲
716-831-1135

Putman Jeanette S [20] ▲716-831-1135
 31 Paris Cynthia D [12] ▲
 Paris Keion J
 32 Finch Carol L [20] ▲716-837-3774
 34 Walker Bernice L [10] ▲
 Walker Vanessa G
 37 No Current Listing
 38 Colkey Deborah R [12]716-833-7388
 39 Goldsmith Wanda L [20] ▲
 Humphrey James E [13] ▲
 Humphrey John E

40 No Current Listing
 42 • Transou Alechia
 45 Neaman Shirley R [12] ▲
 46 No Current Listing
 47 Palmer Franklin M [20] ▲
 49 Browne Geanett M [10] ▲
716-837-4987

Browne Randy T716-837-4987
 50 - 53 No Current Listing (3 Hses)
 56 Brown Zahr S [2]716-835-1283
 Brown Devin D716-835-1283
 57 Quicksey Eddie V [11] ▲
716-835-3151
 Quicksey Pervies D716-835-3151
 59 Johnson Christopher J & Monica Q
 [20] ▲

60 Vinson James E Sr & Little I [20] ▲
 63 Batties Helena M [16] ▲
 Batties Lamar T
 64 No Current Listing
 67 • Perry E716-464-1432
 68 Medley Geannie L [13] ▲
 Medley Kareem
 70 Collins Donald F Jr [30] ▲
 Collins Courtney L
 73 Johnson Robert C & Joannina [20] ▲
716-837-3323

74 Preston William A [10] ▲
716-833-4553
 Preston Gwendolyn L716-833-4553
 75 • Pezzino James
 • Williams Antwan716-832-1436
 76 Horton Anthony A & Portia L [1] ▲
 79 • Gardner T716-895-1517
 80 • Trullit Krystle L
 + SUFFOLK ST INTERSECTS

87 • Santana Bertha
 88 Harris Linda D [21] ▲716-835-2964
 91 • Houston Harvey L & Sheriitha D
 • Smith Sherise
 92 • Pryer Michael
 Williams Nicole L [2] ▲
 93 No Current Listing
 94 James Andrew B Jr & Vivian E [17] ▲
716-835-2677

97 Lewis Mark [2] ▲
 98 - 101 No Current Listing (2 Hses)
 103 Boyd Doris R & William E [20] ▲
 104 Copeland Sylvia M [20] ▲
 Copeland Sylvia B
 107 Miller Doronda D [20] ▲
 Miller Anthony D
 108 Richey Joseph D & Gail R [30] ▲
 109 Ragland Robert L [30] ▲
 Ragland Michelle A
 110 Harris Darryl E [10] ▲
 113 Marshall Michael [20] ▲
716-835-9743

114 Garrette Tonya [12] ▲
 115 • Everette Shawndre
 119 Christian Gardenia R [13] ▲
716-833-5896
 120 No Current Listing
 121 Brown John H [30] ▲716-833-5898
 Brown Carrie M716-833-5898
 122 Kelley Sharon D [12] ▲
 Post Daniel J
 126 • Burks Nicolette
 129 No Current Listing
 130 Reid C [1] ▲716-862-0700

133 Herring James R Jr [2] ▲
 134 Mingo Cleveland & Darline [20] ▲
716-835-5745
 135 No Current Listing
 136 Thomas Natasha K [2] ▲
 139 Hardy Liza L [2] ▲
 140 Bert Edward P [30] ▲716-834-5570
 141 No Current Listing
 142 Wendzowski Martha L [20] ▲
716-834-9965

PERU PL - PHYLIS AVE

PHYLIS AVE Cont'd
 Wendzowski Meclislaus S
716-834-9965
 145 Donaldson Tammie L716-832-1744
 146 Mackelph Joseph M [10] ▲
 147 Smith Josh Jr [20] ▲716-832-1744
 Smith Josh III716-832-1744
 148 Douglas Winifred D [2] ▲
 151 • Canty Kim L
 SWAIN BOUTIQUE boutique items-
 retail716-832-4571
 Swain Henry S [13] ▲
716-832-4571

152 Rhodes Antoinette S [2] ▲
 Rhodes Antuana
 • Wood Raene
 155 Trueheart Samuel J [2] ▲
 156 Smith Phyllis R [20] ▲716-837-3489
 157 Dennis Nancy N [13] ▲716-862-0891
 Dennis Gavin L716-862-0891
 2 Conner Elizabeth A [2] ▲
 158 Randall Joel C [2] ▲716-837-6187
 Randall Jenny716-837-6187
 161 Gray Lynn M & Kathleen D [13] ▲
716-838-6893

162 No Current Listing
 163 Woods Nannie L [12] ▲
 164 Mayberry Helen D [2] ▲
 Mayberry James C
 167 • Jossey Sheena
 168 Laster Bryan F Jr [2] ▲716-835-0602
 171 Arnold Darrell L & Pearl M [10] ▲
 172 Peino Scott C & Sherry A [10] ▲
 173 Moore Tiffany [20] ▲716-831-8606
 Moore Steve W716-831-8606
 174 No Current Listing
 177 Davis Antoine & Kimberly [10] ▲
 + ORLEANS ST INTERSECTS

193 Johnson Lois M & Lenny L [12] ▲
 194 Brown Kenneth [20] ▲
716-836-8267
 Brown Malvin K716-836-8267
 • Daniels Jacqueline
 199 Henry Janet [2] ▲
 Henry James
 200 German Isaac [20] ▲
 German Danielle M
 203 McClam Tommy L & Elizabeth A [2] ▲
 204 - 209 No Current Listing (2 Hses)
 210 Anderson Kimberly D [1] ▲
 Anderson Antwan L
 213 Dowell Elliott M & Ada M [20] ▲
716-832-3608

214 Washington Wesley [20] ▲
 Washington Carolyn E
 217 Flegand Nancy C [2] ▲
716-837-6171
 220 Jackson Diane M [17] ▲
 Jackson George
 RICHEY MARION clergy
716-837-5744

223 - 224 No Current Listing (2 Hses)
 226 • Gonzalez Libeth
 Rodriguez Reynaldo & Carmen [13] ▲
 229 • Rodriguez Libeth
 Rodriguez Reynaldo & Carmen [13] ▲
 230 No Current Listing
 233 Lattimore Boyce A Jr & Robbie A [2] ▲
716-835-3942

234 Evans Earl Jr [2] ▲
 239 Adams Carolyn [20] ▲
 240 No Current Listing
 243 Dockery Sadia L & William H [20] ▲
 244 Baldon Laveria R & Ivan D [10] ▲
 249 Warren Mark [2] ▲716-836-4991
 250 Jalal Janet G [7] ▲
 253 Schuh Cynthia A [20] ▲
716-836-2594

Schuh Alex J716-836-2594
 254 James Dorothy [20] ▲
716-835-0637
 259 Williams Leonard [10] ▲
716-831-0363
 260 Watkins Donald L [2] ▲
716-832-4879

263 Thomas Barbara A [20] ▲
 Thomas Betty A
 264 • Allen Stacey716-833-4546
 Coo Bryant E [10] ▲716-833-4758
 Coo Johnth716-833-4758
 265 Glover Kevin L [1] ▲
 270 Stetter John H & Florence L [14] ▲
716-834-9488

273 Berry Amber D [20] ▲716-837-3995
 274 - 279 No Current Listing (2 Hses)
 280 Woods Marsha [30] ▲
 283 Haraway Jimmie E Sr & Christine J
 [20] ▲716-833-8852
 284 Richardson Sharlene [2] ▲
 289 No Current Listing
 290 Cornish S [2] ▲716-888-3052
 Williams Lawrence E & Sonya D [12] ▲

293 Baker Lynnette K [10] ▲
716-832-3694
 294 Watkins Lisa M [13] ▲
 + KAY ST INTERSECTS
 311 Cuares Pamela A [1] ▲

BAILEY AVE 2001

BAILEY AVE

BAILEY AVE (B)
845 WILSON MOVING & STORAGE
 COMPANY household goods transport
 826-3555
909 LAIDLAW EDUCATION SERVICES
 LAIDLAW TRANSIT sch buses
 821-0647
925 AIR MANAGEMENT SYSTEMS OF
 WESTERN NEW YORK
 823-4213
930 BUFFALO PAPER & TWINE
 COMPANY industrial paper serv pap
 825-7236
CHUDY PAPER COMPANY
 napkins
 825-1935
+RAILROAD CROSSES
WILLIAM ST INTERSECTS
1137 TIM HORTON DONUTS doughnuts
 893-8511
1140 GROSSO FRANK R used car dtrs
 822-1822
1142 2 Not Verified
A1 McCauley Albert 894-7598
1143 McGeough Kenneth 894-7598
1145 AFFORDABLE POWER WASHING
 SERVICE bldg mce serv
 894-8732
FORMAL MAINTENANCE SVCS
 chemical clng serv
 895-2055
MC GEOUGH KENNETH R bldg
 clng serv
 895-0053
1146 Mowers Sylvia 892-0506
Mowers Beverly D. 892-0506
1147 Not Verified
+CHAUNCEY ST BEGINS
1149 Adam William D Jr & Bernadette
1150-1154 Not Verified (3 Hses)
1155 Pilezak David A 895-2905
Wlosinski Donna M 892-4758
1158 Carr James D 894-7307
Carr Christie A 894-7307
1159 Burkhardt R 896-4608
Lachez Crystel H 896-4608
Lawrence Melvin Jr 2 Not Verified
1163 Not Verified
1169 Krenz Olga A 892-1908
1170/Ohlman M 894-3814
1175 Marino Paul W 896-4856
O'Rourke M 895-1402
1176 Not Verified
+DEMETER ST BEGINS
1178 Not Verified
1180 Rzesutsk Michello R 893-2935
1183 Krehling Robert M 897-3016
Orcutt R 895-8515
3-R Not Verified (2 Apts)
1184 Mihok George 894-3129
1188 Wroblewski Chris L 895-0696
1191 Jendrowski Daniel A 895-0696
Jandrowski Gloria M 895-0696
1194 1 Not Verified
1195 Manuszewski Chester J 897-2958
Manuszewski Mary E 897-2958
Marshall Linda 896-8692
Marshall Norbert 896-8692
1198 Hill John L Jr 896-1448
Hill Tina 896-1448
1 Not Verified
1201 Witzleben Elizabeth L 896-9512
Witzleben Mary M 895-9512
1202 Kelly James H 891-9753
1204 Mach Stephen F 893-2214
Mach Sophia A 893-2214
1205 Zielski Esther H 896-1448
Zielski Nancy S 896-1448
+LUOWINGTON ST BEGINS
1210 Glendinning Patricia A 892-1283
1214 Bridge Kate 895-1301
Hoy G 894-9971
1218 Babler Christine J 892-6457
Wesbeck Robert C 895-4019
1222 Sugnet C 895-1629
1226 Bekes Julie A 895-1629
HELP FOR US SENIORS res club
 892-1629
1230 Wolski M M 893-9213
1234 Cacciatore Michael L 893-9213
+HENWERY ST BEGINS
1245 EMPIRE SPORTING GOODS sports
 aprl 891-5409
MARIANO DISCOUNT LIQUOR
 liquor stores 896-2431
MARIANO'S BEVERAGE CENTER
 bev stores 891-5409
MONSIEGOUR GARY ARLEY
 SENIOR CITIZENS CENTER senior
 citizens' ctr 893-7018
Acker Robert L 892-0735
1272 Balash J 896-0020
1273 BRYANT PERFORMANCE
 spars 894-3645
1274 CACCIAVITA J 895-3192
1275 Baron Thomas 895-1709
1276 Bayle Michael 895-1709
1277 Blasio Ade F 895-1709
BUFFALO CITY MUNICIPAL
 HOUSING 895-1775
Charnock Norman 891-0677
Charnock Ernest 893-9105
Crowder Lucinda 894-5249
Deahl Llewellyn O 896-6574
Derrico M 893-5222
Domin Robert 895-8753
Fryer J 894-6356
Garwood Richard 894-5813
Gervase Anthony R 892-5284
Hall M 892-3641

BAILEY AVE

Hardy Bernice 892-3688
Haynes R H 897-1146
Hopps V 896-7534
Hopkins M L 891-9225
Kalwicki F 892-7989
Knight David C 896-2764
Kosinski Stanley 898-5543
Kosinski Stanley 896-5513
Lessing C F 897-4052
Light Irene 895-7805
Lipsey Elizabeth 895-5980
Lujala Julia 896-6232
Marker H 894-4131
Matuszewski Norman 894-5251
McGowan Leonard 896-3589
Michalowski H 892-7885
Mural John 892-8504
Napierala Eugenie 897-0495
Nowak Joseph T 892-2605
Okonak Harry 895-9343
Olechowski J 895-2233
Olkowski A 896-2965
Oryszak M F 896-2374
Pattaciatto C M 894-7779
Patterson William 896-7061
Petrella Mary 897-1188
Pickens Donald H 895-0708
Pope Harold Sr 897-4332
Razumovsky P 894-6085
Ratzer Melvin J 896-2231
Robinson Mary 893-7974
Ruzicki A 894-7385
Shelley Frances W 894-3624
Simmons John 893-9035
Skrzynski William S 897-5490
Smokowski Edmund Jr 895-1348
Snyder Diane 895-5152
Swartek Rose M 896-2292
Vanderbilt H 894-5681
Ward R C 895-7470
Wherung M 893-0037
Witucki Julia 895-6579
Wojcikowski A H 896-6744
Wojcikowski L 896-6334
Woods Gerald E 895-7132
Zielski Phyllis 897-4980
Zielski Raymond 895-2501
201-212 Not Verified (5 Apts)
302 Brauhens Kenneth J 892-7922
302 Ernschke Tammy L 892-7922
306 Not Verified
310 White Emmerline M 896-7922
312 Lantz Helen M 895-0112
314 Not Verified
401 McGowan Leonard M 898-0294
403 Not Verified
411 Overall Richard B 892-7860
412 Mapes Richard B 892-7860
512-701 Not Verified (4 Apts)
705 Crook Esther M 893-8654
708 Lewis Jan C 893-8654
710 Not Verified
714 Hogg Donald W & Norma 895-0112
801-805 Not Verified (4 Apts)
807 Cotes Verlyn E 895-9407
807 Cotes Verlyn E 895-9407
808 Gordon Roxann M 895-1145
811 Young Robert C 895-9407
813 Shaffer Ernest 895-9407
813 Shaffer Ernest 895-9407
814 Not Verified
814 Not Verified
1255 EAST AUTO SALES 542-6065
MAZZ JIM AUTO auto parts 894-6705
+BOGARDUS ST BEGINS
1270 CAVANAUGH KENNY auto 895-3529
Iransman repr sho 895-3529
1274 CENTINELLO INSURANCE
 insurance agts brokers 893-4332
DQROTH'S SALON beauty shops
 896-7299
F J C BUDGET PLAN ins agts
 brokers 897-4953
1275 BERCHOU MOTORS used car
 dtrs 895-2922
1277 Zimowski Rosalia A 893-7384
1278 Dabner Mary K 896-0954
1285 FRANK'S PIZZERIA pizza
 restr 896-0954
1289 Not Verified
1290 BEST DEAL AUTO SALES used
 car dtrs 892-0601
U HAIL COMPANY truck
 mtl 892-2259
1292 Rodgers D 894-5194
1297 BRYANT PERFORMANCE
 SPARS 892-3400
1297 BRYANT PERFORMANCE
 SPARS 892-3400
+E LOVEJOY ST INTERSECTS
1304 Freer Thomas 893-9485
1305 Glen Jerome 891-4934
1305/6 Kernan Danielle 893-3377
1310 Raccuia Joe 894-1225
2 Not Verified
Wackowski Paul L 893-0605
Wackowski Shirley E 895-0605
1315 Brazell George W & Kate 895-2927
1316 Brazell George W & Kate 895-2927
1319 Lorenz George E & Kathleen
 Standant David M & Eva 892-5382

BAILEY AVE

1320 Not Verified
1321 Howard J Jr 891-4803
Beyer Rebecca 893-8915
1322 L & M WHOLESAL used
 car dtrs 891-4803
1323 Srode Lynn S 893-8915
Srode Richard 894-6729
1327/8 Srode Douglas 893-8915
1328 Norma 893-1483
1330 Amanti Frank 896-2843
+MORELAND ST BEGINS
1332 Orlowski John A 893-5202
1336 Lacrosse David 891-8200
Mc Intyre Lisa 895-8200
2 Not Verified
1340 Polak Stanley J 893-7780
Polak Mary 893-7780
1341 Not Verified (2 Hses)
1345 BUFFALO CITY POLICE
 DEPARTMENT 851-4411
1348 Kowalewski Paul L 895-2042
Kowalewski Jason K 895-2042
1350 DUNS AUTO SERVICE autos new
 used 893-8154
1354 Kap Marcia S 244-0860
1359 PULLMAN COLLISION
 +REPAIR ST BEGINS 894-5720
1360 Zalcup Heather 895-5720
1362 Smyntek Norbert 895-5720
Smyntek Fernando M 895-5720
1365 BETTER TOWN VENTURES used
 car dtrs 895-2897
1374 Snyder Jeff E 895-5671
1378 Schaffer Norma 891-5414
1386 Knepczyk Fred 893-5140
KS TAVERN tavern 894-1200
Szafarz Michelle M 895-0089
1 Not Verified
1389 NEAPOLIS FAMILY RESTAURANT
 restr 895-8467
+STANLEY ST INTERSECTS
1411 Laxation Norma 894-1283
Laxation William 894-1283
1422 Hunka Wieslawa 896-1277
Hunka Sophie 896-1277
1424/5 Szwedzki Marian 896-1277
1432 Not Verified
1437 JIMS TRUCK AND AUTO PARTS
 auto wrecking for scra 897-3172
+RAILROAD CROSSES
ZIP CODE 14212 CAR-RT C012
1506 Clark Diane 894-9299
1508 Barry Diane M 894-9299
Berry Edward R 894-9299
1517/8 Johnson Floyd 891-5205
1523 A & J AUTO SALES & SERVICE
 body shop auto 892-2416
1524 CARPENTERS LUMBER & PALLET
 COMPANY boxes wood 892-1955
+STONE ST BEGINS
1530 Cielinski Florence A 897-6787
1533 Cielinski Edward H 894-7510
1535 Swietkowski Stella 892-5572
1536 Wagon Virginia 895-5867
1541 Kurczyk Agnieszka 892-5397
1542 Kurczyk Agnieszka 892-5397
+BROADWAY ST INTERSECTS
1580 RPM ENTERPRISES lawn mower
 repr shop 896-4485
1581 CATHOLIC CHARITIES OF
 BUFFALO individualfam serv 896-5390
1592 Not Verified
1595 CYPRESS HOSPITAL clinic 893-8550
LOVEJOY PRIMARY CARE
 Center phys 894-5128
ST VINCENT HEALTH CENTER
 STR SBSTNC TRTMT 893-9350
REC clinic 896-4485
1598 BUCHI WILLIAM R 896-4485
1598 KLICK KAZAR drinking places
 896-3537
1600 NOWINSKI CHRIS towing serv
 auto 894-1488
1612/20 Winters Jr F 892-3819
1618 Major Ronald 892-4458
1620 Waldowski David J 893-4191
1630 Memo John R 894-3015
MEMMO SIGNS adv splly 892-1638
1594 PRISTACHS RESTAURANT
 tavern 894-3015
1639 AUTOMOTIVE RESTYLING
 PRODS 892-1638
POWERFLOW mlt voh
 parts/access 892-1014
+PULLMAN PL ENDS
1648 Bulas Louis 893-1855
1650 Falcon Donald Sr 895-0258
1658 Balor Thomas 895-8481
1674 Balash P 891-5103
1692/Daulti Lutz 895-9643
1694 Parlyo Edward J 895-4699
1716 Evans Charlene M 895-4699
1727 Crump Wanfred 894-5215
Washington Edward L 895-0941
+SCHEU PARK INTERSECTS
1782 Jones John E & Ann 895-3828
1783 Martin Ophelia 895-3828
1787 Zbyczanski Charles J 895-5199
1789 Drayton Randy 897-2553

BAILEY AVE

Hicks Tameke 893-0880
Stone Jerwan 893-3971
1790 McMan Laketha 892-0101
1792 Gramza Roger 893-7083
1793 Halton Wahabi W 893-0826
Hallon Vivian 893-4728
Harris Charles 895-6874
1794 Sokolowski Carl J 894-5619
1798 Powell Anthony L 896-5385
1800 Le Peter 896-4036
1801 Not Verified
1801 Not Verified
1805 Robinson Ephraim 894-8654
Rosario C 893-4396
1807 Lowe A 895-3126
1811 Rivera Miguel 896-5818
1814 Tran Thong 892-1549
1815/6 Braswell T 896-5273
Keith Keonna 892-2742
1816/7 Tran Thang Q 891-5208
1818 Not Verified
1821 Bibbs A 892-4120
Reynolds Dion L 894-7041
1822 Aladen Alrass & MIRROR
 COMPANY glass constn matts 892-4120
1825 Fleming Cleveland 894-7041
1827 Donmore Patricia A 896-8817
1845 NIAGARA FRONTIER AUTO SALES
 Kneul Caroline 894-0531
+WALDEN AVE INTERSECTS
1874/5 Wolk Florence J 894-4366
1878 Not Verified
1881 Liebel Rachael J 894-3211
Liebel Joan M 894-3211
1887 Moscovice Stephen P & Angela 897-4966
1890 SMILING TEDS QUALITY USED
 CARS used car dtrs 896-3680
1891/2 Popowski 894-3845
1893 2 Not Verified
1897 Clay Marietta 896-1948
1899 A Nettie C 893-1008
1900 Wenzell Robert 893-1008
4 Not Verified
1903 Not Verified
1904 Brokoff Alfred J 893-9869
1905 Moscovice Stephen T 892-6651
1909 Hutton Grace M 894-8629
1910/1 McClelland Brittaney 896-3139
1912/3 Not Verified
1913 Not Verified
1914/5 Wozniak Casella 894-1075
1916 Simmons G 892-5837
1 Not Verified
1917 Samuel Paul B 892-0708
1918 Sam Patricia A 895-3388
1921 Merrillweather T C 897-3768
1923 Spill S 892-6721
Williams Tiffany 892-8224
1925 Dubose P 895-2693
1932 Not Verified
1933/4 Harris Heidi 893-3039
1935 Harrison Marjorie 896-4343
1936 Patricia A 896-4343
1938 Hill Patricia 896-4343
+ROSE ST BEGINS
1946 Gieson C 896-4343
Williams Clarence 894-7714
1947 HOLY NAME OF JESUS CHURCH
 miss denomination chr 892-8056
1948/9 Wood C 894-5212
1950 Burnett Judy 895-7028
1952 Little Raymond K 895-7028
1956/7 Wood Ronald 891-6722
1958 Charles Shannon N 894-4237
Charles Howard L 894-4237
1962/3 Clay Jackson D 897-4608
1964 Not Verified
+HAZEL PL ENDS
1971 Not Verified
1977 Cook Linda 892-5680
2 Not Verified
1979 Shemski Joseph A 893-7250
Shemski Ted A 893-7250
1980 CHURCH OF JESUS CHRIST
 temples shrines 892-2913
1984 Caldarella Judith A 897-0139
1986 Walker Larry 893-2719
1987/1990 Not Verified (2 Hses)
1993 Henry James 893-2719
Henry Joseph 893-2719
1994 Sparks Roger 894-4237
Sparks Pauline 894-4237
1995 2 Half Moffa A 896-7868
1996 Not Verified
1999 Federici Linda M 896-7868
Federici Dorothy R 897-0630
2000 Not Verified
2003 Hulton Nettle M 897-0630
Hulton Edward 897-0630
1 Not Verified
2004 Not Verified
2005 1 Not Verified
2008 Moses Emogene 895-0529
Moses Brandon M 895-0529
2009 Baughan Sandra 894-4228
2010 Not Verified
2011/2 Isaac Maria E 897-2553
2012 Not Verified

BAILEY AVE

2015/6 Watkins Michael L 895-7278
2016 Lockwood Agnes 895-0762
2017 Not Verified
2021 GERRY'S FLAG & EMBROIDERY
 SERVICE sewing needlework 892-0855
2028 Debanio R 892-2041
Kadziolka Jammie 894-9290
MASTER PIZZA pizza rest 892-4111
2030 IMAGING SOLUTIONS photocopying
 serv 831-9150
+DOAT ST INTERSECTS
2042/3 Anderson Michelle 896-2915
SET FREE CHRISTIAN
 OUTREACH CENTER
 outreach program 895-2179
Williams Glendoris 894-5084
+MOELLER ST BEGINS
2061 BOYS & GIRLS CLUBS OF ERIE
 COUNTY youth org 892-5984
2068 De Vito Richard W 892-1681
DEVOCO GIFTS & COLLECTIBLES
 catalog/mail-order hse 897-1461
Devitt Camille W 897-1461
Kowalewski Anthony 895-8078
2072 Majkowski Celja J 895-8078
Majkowski Bernard A 891-9135
2075 Smith Katie L 895-2975
Smith Chandra M 895-4390
Schuler Gertrude 892-0823
2078 Onowski Norman W & Constance
 892-9332
2079 Fots Laquita 895-4215
Kneul Caroline 892-0823
Tyes Bridget 892-9332
Hopkins D 892-9332
Lee Araminta 892-9332
Lee Thalamus J 892-9332
+ANTWERP ST BEGINS
2087 Alhajali Hussein 896-0692
Alhajali Carolyn M 896-0692
2088 Not Verified
2092/3 Radhesh Joshi 896-6242
2093 Not Verified
2095 A2 Not Verified
2096 Kraner Charlotte 897-7750
2098/9 Guller Hannelore 897-2649
2099 Alexander Carmen Y 895-3350
2100 White R 897-2649
2 Not Verified
2103 Pierce Marlye 895-2975
2104 Not Verified
2105 2 Not Verified
2106 Trotter Matt 895-7421
Trotter Lillie B 894-5901
2108 Not Verified
+BOHEM PL BEGINS
2112 Wozniak Mary T 895-5531
2113 Stone Alethea C 895-5531
2117/8 Oates Debra 895-5531
2123 WESTERN NEW YORK PEACE
 CENTER community dev grps 891-2013
2127 CERTIFIED ALARMS fire detn &
 burglar al 891-5089
2131 C A T COMMUNICATIONS &
 SECURITY SYSTEMS sec sys 891-5089
2132 Not Verified
Catalina Raymond 891-5078
+GENESSEE ST INTERSECTS
2169 Adams Earline 893-9355
Adams Clarence E Jr 893-9355
2164/5 Saffer S 893-6595
2166 Tieu Tong V 896-5382
2170 Lannic Leonard 897-7144
Lannic Evalia M 892-9320
2174 Vance Tony 894-7672
Vance Tony 891-4937
2176/7/8/9 Moses Tameke 895-4729
2182/3 Hamilton Linda F 895-4729
2188 Not Verified
2190 2 Not Verified
2194 Brackon C 891-5438
2201 HARMAC MEDICAL PRODUCTS
 surgcalmed instrms 897-4500
+E FERRY ST ENDS
2219 Artis Linda 896-0054
2220 Gibbs Tracey M 895-5151
2221 Fedrick Jennifer M 895-5151
2224 Brooks Mary A 895-4729
Oliver Melvin 895-4729
2228 Wilcher J 896-7871
2230 Bauer Anthony C 897-3030
2239 HALLS STEPHEN AUTOMOTIVE
 CENTER gas serv sta 650-4255
HALLS STEVE AUTOMOTIVE
 CENTER 650-4255
2242 Buford John 892-8989
SCORES COAST TQ COAST
2244 Alonzo Kim 893-5907
Eastley Janeen M 896-2465
Gordon Lillian 894-5450
1 Not Verified
2248 Booker Randolph 892-5450
2248 Leslie James T 896-2079
Leslie Taryn 896-2079
Smith Taryn 896-2079
1 Not Verified
2255 PINE HILL CONCRETE MIX
 CORONAS TION CONCRETE
 DSPCHT concrete road constn 894-2260
2256 Martin Wayne R 895-2049
2280 TSCHOPP SUPPLY COMPANY
 clng pl equip/sup 897-1600
+RAILROAD CROSSES
+KEANS AVE BEGINS
+SCALQUADA ST ENDS

DINGENS ST 2001

© NEW NEIGHBOR

DEWEY AVE (B)	
236 Not Verified	
239 Cunningham L J	837-8023
A1 Not Verified	
241 Not Verified	
242 Miller Theodore	
247 Brown Willie P	
248 Phildorfer Gerard F	837-3505
Marciacini L A	
249 Spears Jon K	833-0395
250 Not Verified	
251 Parker Percy E	835-7735
254 Taylor Anthony	
1 Arnold Sarah E	
	837-1763
255 Not Verified	
257 Long Terry L & Georgia	835-3073
258 Meadows Patrick K	
261 Mc Nab Walby T Jr & Vera	835-7015
262 Schallert Donna C	
833-4648	
263 Johnson E Jr	834-1112
265 Hughes Eleanor J	835-0574
270 Philbrick Daniel A	
Phillips Adrienne M	
271 Fawcner James S & Hazel	
837-3967	
273 Needham M B	
274 Day Bertha D	862-9663
Day Steven	
	862-9663
2 Not Verified	
276 Buckley	836-2175
277 James Carl H & Tina	
278 Mack Flossie	835-7776
Mack Gwendolyn	
282 Alderborn Anthony	835-7120
835-7015	
Alberman Robert W	835-7015
283 Lighten Evelyn J	833-6804
287 Lighten Robert J	835-7120
290 Johnson Stacie	837-4314
292 Arnold Brian L & Nancy	
Dapp Robert M	
	833-5337
293 Reynolds	
295 McCorky Camille	
295 Not Verified	
297 Mallory Althea V	
298 Jones James E	837-2443
301 McCoze James J	834-5934
303 A Not Verified	
305 Johnson William Jr & Ethelda	835-7156
309 Fields Anita G	
Fields Geraldine	
312-313 Not Verified (2 Apts)	
314 Fleming Martin L	832-9086
315 Brim Vera M	837-2443
316 Benson John E & Stepheny	835-7120
318 Rogers George Sr	835-8931
832-8931	
Brice Charles S	
332 Vere Twanice L	832-2777
333 Ware Moses	833-2481
334 Wilson M B	832-6479
334 Dillon A	
3 Not Verified (2 Apts)	
336 Everett	832-8356
337 Gibbs Ralph Jr	832-8356
Gibbs Gina B	
341 Amos Charles E & Dathan	
342 Edward Charles	832-3229
343 Williams Roslyn M	835-5781
350 BLESSED TRINITY AUDITORIUM	
aurnorthall open	
355 Johns Linda	835-4983
Smith Center R	
364 Gordon Leslie O	832-8912
365 Klenske Diane V	833-0347
382 Harper J	837-1048
Williams John E	
1 Dixon Edna	
384 Suarez Norman G Jr	836-7787
837-7787	
386 Brown Anthony	837-0045
387 Hawkins Elizabeth	832-0493
390 Satter Katherine	832-0493
390 Diworth Louis	832-0493
430 Steward Charles	mentally handicapped
430 CREATIVE CHILD CARE	child day
Farrow Michael L	
410 FRUEHAUF ASSOCIATES genl	warehousing
414 Turner Bertha	832-2278
Turner Anthony E	
CASTLE PL INTERSECTS	
BUSINESSES 5	
HOUSEHOLDS 123	
DEWITT ST (BUFFALO) FR 153	
BRECKENRIDGE ST NORTH	
ZIP CODE 14213 CAR-RT	
835-5870	
White R	832-1329
Adams Harry F	892-6965
Moore Cheryl K	852-5648
Cotton Annette	
2 Not Verified	
0 Not Verified	
2 Cooper James W	
7 Cordero Bobby L	881-1168

DEWITT ST (R)

19	Not Verified	881-1167
22	Alvares Jepheth A [A]	884-4995
23	Oliver James A [A]	884-4949
2	Crus Rostita [A]	
2	Crus Edmundo Jr [A]	
23	Maggio Thomas M Jr [A]	882-5856
24	Carroll Patricia E [A]	885-3114
25	Lloyd Nelline M Jr [A]	885-5454
26	Lloyd Dean A [A]	885-5454
26	Soto Theresa [A]	
100	Not Verified	884-1313
	Ohlmann Lamoni	881-3474
30	Reese Thomas R & Viola [A]	
31	Rodriguez Ramon	886-4303
33	Labat David	884-6000
34	Fuentes Milagros I [A]	
1	Fuentes Dinorah D [A]	
36	Labat Feliciano Dinorah D [A]	883-0171
38	Laberta Robin R [A]	886-5895
	Laberte Ronald Jr	886-5895
39	Not Verified	881-2829
39	AUBURN AVE INTERSECTS	
60	Castiglia Joseph	885-7070
60	Not Verified	
72	Wilcox	
74	Not Verified	882-1110
75	Burk Eric E [A]	882-4681
76	Palmer Bianca A [A]	886-2626
2	Not Verified	
80	A1 Smith Kevin R [A]	881-5787
81	Not Verified	
83	Molina Adriano V [A]	816-0103
84	Matheny P [A]	816-0103
85	Oleziroz Mark E [A]	885-2229
89	Talchiet Frederick T Sr & Cynthia [A]	
90	Wigley Dennis R [A]	882-0311
90	Johnson Kimberly M [A]	
	Wynne Anna R [A]	884-5611
92	Thompson Robert C	882-4825
93	Guarino M [A]	884-4785
93	Wheeler Patricia E [A]	884-5611
102	Maria Salvatore [A]	883-4883
145	LAFAYETTE AVE INTERSECTS	
128	OCCOTINS David W	884-3006
130	Not Verified	881-3515
	Bedow Robert	881-3515
138	O'Stallworth M H	
139	Kaiser Kimberly A [A]	885-0203
140	Not Verified	882-9247
141	Podoba M [A]	885-4766
142	202 Not Verified (2 Apts)	
143	Wheeler Anita E [A]	885-4334
146	Colon Carolyn [A]	885-4334
146	Colan Marilyn	885-4334
	Diaz Hector Jr [A]	883-4605
147	Haga Lydia E [A]	
150	Salais Thomas A Sr & Sheena [A]	
150	Graber E [A]	886-1367
157	FASHIONS REMODELING	genl
	remodeling	884-7200
159	Not Verified	882-4285
161	Gonzalez Ruiz	881-1077
	Maldonado Zaida [A]	
163	Ottaviano Salvatore W [A]	
165	Not Verified	885-5514
167	Turner L [A]	
173	173 Not Verified (2 Hses)	
175	W DELAVAN AVE INTERSECTS	
190	Johnson Kay C [A]	885-2556
190	Storn Terry C [A]	886-0603
191	Storn Isabelle J	886-0603
193	Not Verified	
195	Ocasillo Emilio	
200	Diaz Charles [A]	886-5465
201	Quintanilla Edward [A]	
202	Coletrone Samuel P & June [A]	881-1071
203	Tan C [A]	882-5454
206	Johnson Jay [A]	881-3634
207	Johnson Clifford A [A]	882-4605
	Leshnische Penny [A]	884-5450
208	Twigons Donna G [A]	
209	Pelini Maria C [A]	882-7611
210	Johnson Robert [A]	887-2934
212	Vargas Jesus B [A]	
213	Not Verified	
213	Not Verified	
218	Miller William L & Mary [A]	
	Not Verified	884-0200
220	PERKINS PL BEGINS	
222	Danzel Joseph E Jr [A]	
222	Watson Gary A [A]	883-3603
228	Vincent M M [A]	881-4000
230	Not Verified	882-1312
234	Adams Darryl [A]	885-5777
235	Wood Barbara A [A]	885-5777
236	Wood Joan A [A]	885-5777
	Not Verified	
	Book Loretta J	
239	Not Verified	
240	Morgan Jessica	885-3677
241	Not Verified	885-4285
242	Book Robert Jr [A]	881-3922
	Bracco Santo A [A]	886-6555
	Carozzolo Frank II [A]	881-0459
	Not Verified	
	POTOMAC AVE INTERSECTS	
270	Rashed Khail [A]	886-7633
	Not Verified	
272	Benze Robert L & Katherine [A]	884-4944
	Not Verified	884-4944
273	Belosi Sadie A [A]	884-2922
274	Galato Catherine E [A]	884-2922
276	1 May Edward F & Helen [A]	884-5244
	Not Verified	
280	Not Verified	884-5166
283	Not Verified	
288	Buseck Charles E [A]	885-8005
	Buseck Charles A [A]	885-8005
289	Buczkowski Richard [A]	881-1300

DEWITT ST

Golding Thomas J II •
2893A Not Verified
2894 1 Olvera Justina D 881-7477
290 Elvira R M 882-9322
2904J Johnson Laura A 881-0113
+ GARNER AVE BEGINS
295 Not Verified
304 Stinson George D II • 884-8308
Stinson Dorothy E 884-8308
306 Elvira R M 882-9322
308 Plaster R L 881-7476
Turner William T 884-6234
Zuffranieri Vincent M II • 881-6397
Zuffranieri Genevieve M 881-6397
Sage Suzanne M III 884-1984
BIRD EYE INTERSECTS
312 Sero Michele I 881-3296
312 Sero Michele I 881-3296
+ HILLTOP AVE INTERSECTS
337 Hoff S D 882-6016
339 Coppola Mary M II • 882-2785
341 Not Verified 885-5558
343 Zayas Roberto M 885-5558
L Logan Debra R II 885-7473
344 Tomasello II 885-7473
344 Macette 885-2774
347 Velez Enriqueta I 885-2774
CORONATION ROMAN CATHOLIC CHURCH cath ch • 882-5050
349 Pfeiffer F III 885-5186
+ POOLEY PL BEGINS
351 WOODSIDE DR SPRING INCORPORATED book prtg 886-4927
368 Radon Hew Eugene M 882-5360
76 CAZENOVIA RECOVERY SYSTEMS geriatric social svr 884-0552
378 Battaglia Joseph C Jr II • 885-0541
Battaglia Irene R 885-0541
379 Incignita Antonietta R II • 881-1217
Incignita Ann R 884-2559
383 King C 884-2559
865Peake Deanne 881-1834
+ FOUST AVE INTERSECTS
393 Not Verified 881-5543
40 Thompson I A 833-3184
BUSINESSSES 4 HOUSEHOLDS 143
IGNITY CIR (BUFFALO) FROM 550 HUMBOLDT PKWY EAST
ZIP CODE 14211 CAR-RT C006
9 Not Verified
12 1 Not Verified
16 Bellamy Modestine A II 881-1834
Bellamy Jeff A 881-1834
20-23 Not Verified (2 Hess) 881-5543
27 Brown Eddie T 881-4728
28 Jamison Andrea 883-3193
31 Not Verified 885-3215
32 A2 Not Verified
37 Tillman Jay D 884-7543
Jones Sandra J 885-0541
39D Washington 886-4290
40 WOMEN FOR HUMAN RIGHTS & DEMOCRATIC ACTION serg 884-6148
47 Matthews A 886-1783
+ RANDALL BLVD BEGINS
58 FRONTIER PLATING CO electroplating mfg 886-2811
D Prince Lewis 886-1783
+ FILLMORE AVE INTERSECTS
BUSINESSSES 2 HOUSEHOLDS 16
DILLON ST (BUFFALO) FROM 24 HARDWOOD PL NORTH + FILLMORE AVE INTERSECTS
DINGS ST (BUFFALO) FROM 878 BAILEY AVE EAST
ZIP CODE 14206 CAR-RT C011
11 Weber Darlene D II • 824-0852
15 Snyder Richard D & Lolita B 824-3683
17 Fatlicco Sherry A II • 824-3683
19 Young Robert A & Joanne consh Young William A III • 824-7793
Young Michael J 824-7793
40 LOVELOE REALTYS all mlt 824-7793
49 Bailey Kenneth D II 822-1188
Bailey Henrietta 822-4965
51 Not Verified 822-4965
59 Pittner Peter J Jr & Bonnie II • 824-5265
60 GOTTFY HAULING & TRUCKING INC 821-8058
HIGGINS ERECTORS & ROOFERS bldg equip instaln 821-6000
PITTSFORD ANONYMOUS OF BUFFALO AND ERIE COUNTY self-help organtz 821-2712
RAGGEDY ANN & ANDY DAY + RAGGEDY ANN & ANDY DAY 821-6037
61 Platt Delores M II 822-2138
65 Cochran J 822-7874
67 BOWMAN TRUCKING COMPANY local trucking with a 824-0120
EMPIRE CLASS BLOCK GAS consm mats 822-2323
TILE TRENDOS terrazo tile marble 822-2424
81 BATTISTONI BY BISON QLTLY ITAL restr. - CHEMICAL COMPANY petroleum product whol 822-4891
11 HOBBART SALES AND SERVICE machry equip 822-4891

DINGENS ST (B)

RAIFF URBAN & SONS store
futures 826-8790

115 BRAUN OTD BAKERY
EQUIPMENT food products machinery 826-1252

125 CENTRAL CARTING COMPANY
trucking 824-7907
825-6191

135 RAYMOUR & FLANIGAN
FURNITURE furn. stores 821-8022

SUPERIOR PALLETS
INCORPORATED pallet rep. 822-4647

137 Macdonald Transport 822-9839

173 B & C TRANSPORTATION trucking 821-1323

BINGHAMTON GREENE TRUCK 822-3650

ZAPATA ENTERPRISES 822-9359

175 N. CLEAVING & S. THURWAY
ALUMINUM bridge const. 825-2888

176 MACIARA TYING SERVICE
cables 825-0066

+ RAILROAD CROSSES
205 CERTAS BROTHERS beer malt liquors 827-1133

206 CROFT BROTHERS
DISTRIBUTING COMPANY BUSINESS OFF. 827-1184

220 C. V. M. ELECTRIC electrical const. 824-2200

224 LUSHAWN PAVING 824-2777

+ JAMES E. CASEY JR. BEGINS
271 BUFFALO TRUCK GEN. TRUCK equip. parts. 821-9990

297 Herman Richard E. & Karen (B) 821-0440

301 Dumas T. R. (B) 827-7991

303 Kross Diane R. & Cynthia (B) 821-1100

329 Nunes Allen J. (B) 823-0597

334 V. O. C. CONSTRUCTION new home const. 822-3376

A. O. CONSTRUCTION single-fam. const. 822-4444

NUNES ALLEN bus const. 823-0882

Kacala Thomas J. (B) 823-8190

Kacala Sharon F. (B) 823-8190

Nunes Valerio J. (B) 823-2327

+ WILLET T. ST. ENDS
360 BROWN LAWRENCE C. etty 826-3038

DELAWARE LANES bowling ctr. 826-2841

NOVACOR LIMITED local trucking with art. 823-9562

WENYER'S rest. fast food 824-3011

361 MAJOR COOL OFF ice cream 824-5004

363 BUFFALO SELF-ORANGE warehouse 825-7000

+ S. OGDEN ST. INTERSECTS
398 OTC convenience stores 822-3378

400 DICKIE'S DONUTS coffee shop 824-4227

+ CAMBRIA ST. BEGINS
406 Nowak Ronald W. (B) 823-8987

424 Kriger Raymond J. (B) 823-8983

431 BERNIE'S CAFE AND BAKERY rest. 822-9652

+ SHANLEY ST. BEGINS
460 Gillman Donna M. (B) 823-2670

+ PLEASANT PKWY BEGINS
485 O'Neil's Ramo C. L. (B) 823-9335

+ PLEASANT PKWY BEGINS
478 BUFFALO EXIT 53 MOTOR LODGE 823-6493

478a Grzesiak Ch. (B) 894-0620

483 Gosciniak Mark G. & Suzanne (B) 893-3345

487 Castagna C. L. (B) 893-3435

Dylwyski James J. L. (B) 893-4649

Dylwyski Kathy M. (B) 1 Not Verified

490 Polinski John H. (B) 893-8802

493 Cholski John S. (B) 895-7605

494 Cholski Janice A. 895-7605

496 Michalski Raymond (B) 893-4649

+ MILLWOLAN PKWY INTERSECTS
503 Willes Christine T. (B) 897-0419

+ WILLOW LANE PKWY INTERSECTS
511 Williams John L. (B) 893-3435

514 Muszynski Kimberly R. (B) 892-3473

519 McDermott A. (B) 894-8302

+ MEADOWBROOK PKWY ENDS
+ MEADOWBROOK PKWY BEGINS
547 Hacker Georgjann J. (B) 892-4558

547 Hacker Timothy 892-4558

551 Maciejewski Viola H. (B) 894-8128

+ ROSSLER AVE INTERSECTS
601 HOLIDAY INN eating places 896-2900

MAX'S CLASSIC AMERICAN GRILL & SPORTS BAR 895-3980

602 Syzymski Anna T. (B) 891-1553

608 CONCENTRA MANAGED CARE
complements plant mgmt. 891-9591

609 HOTEL ASSOCIATES
hotel, or motel mgmt. 893-6551

Flickinger Burt P. Jr. (B) 884-2200

FLINT ROAD DEVELOPMENT
management serv. 893-6551

HOUSES 57	
HAIRPIN INN AMHERST	893-6551
HOLIDAY INN hotels	893-6551
KELLY JIM FOOTBALL CAMP springfield/coral	
	896-9000
KEY FOR KIDS FOUNDATION noncoml research org'n	
	892-5201
KELLY JIM ENTERPRISES marketing consult serv	
	892-1212
LENROF hotels motels	893-6551
MANZELLA ENTERPRISES food brokers	895-8530
NORTH COAST MANAGEMENT management consult serv	895-1964
CLAUDE DR BEGINS	
12 Noble Thomas H [H] ▲	891-9066
14 Noble Donna M [H]	891-9066
RAILROAD ST BEGINS	
1 WAGNER ST BEGINS	
14 Czakie Richard J [H]	894-7814
17 BREE VILLAGE C	892-1007
HART HOTELS management serv	893-6551
SPECIAL FUNDS CONSERVATION COMMISSION ins agts	
	893-1088
MEDIA ST BEGINS	
5 COLBY ST BEGINS	
5 HEDLEY ST BEGINS	
5 GLENN ST BEGINS	
HARLEM RD INTERSECTS	
CRISPEL AVE BEGINS	
CRISPEL AVE BEGINS	
BUSINESSES 57	HOUSEHOLDS 42
DISMIDSON ST (BUFFALO)-FROM 30 HILLSIDE AVE NORTHEAST ZIP CODE 14210 CAR-RT C014	
14 Gordon Edward J Jr & Michelle [H]	823-2740
15 Huseon Norma M [H] ▲	825-0107
15 Huseon Norma M [H]	824-9107
16 North David [H]	824-7579
17 Strehle Darrell M [H]	823-3551
18 Gieschewik Philip J [H]	824-8680
19 Miszechow J [H]	824-8633
11 Braxton M [H]	824-2157
QDivincenzo Jeanmarie	
14 Laskowski Ronald S [H]	825-3455
15 Martini Robert [H]	822-7318
15 Smith Rheba [H]	824-6893
16 Clifford M [H]	828-2644
16 Lewis Teresa M [H]	825-2861
17 Walden J [H]	824-6893
17 Clifford M [H] F & Donald [H]	
	824-6893
2 Not Verified	
18 Lang Charles G [H] ▲	822-0905
19 Lenox Michael [H] ▲	825-0905
19 Sturges S A [H]	825-8680
JUNIOR AVE INTERSECTS	
	HOUSEHOLDS 21
DIVISION ST (BUFFALO)-FROM 1 CHURCH ST EAST MICHIGAN AVE INTERSECTS	
WASHINGTON ST INTERSECTS	
ELLIOTT CT INTERSECTS	
OAK ST INTERSECTS	
ZIP CODE 14203 CAR-RT C008	
36 INTERNATIONAL PAPER COMPANY ind/personal serv pap	852-7200
MICHIGAN AVE INTERSECTS	
18 Herberger Roy [H]	852-2076
18 Columbia Bridgit [H]	852-3331
ST COLUMBA BRIGID	842-6213
SAINT COLUMBUS CHURCH cath	833-3331
19 Hynes Donna [H]	843-0045
29 Taylor Joyce R Dr [H]	849-2801
33 Taylor Iquilla	
33 Funderburk Andrew [H]	849-2814
37 Turner Lynne [H]	849-2814
38 Szyzowski Edward J [H]	
	849-2814
42 Riedel Joel C [H]	
Riedel Dawn M	
43 Cordia Mary [H]	849-0342
43 Coston John C [H]	
47 Davis Mary L [H]	854-1937
50 Stevenson Bert L [H]	
51 Parnell Anthony & Carmen [H]	849-7045
54 McCleod Russell S [H]	
55 Robinson Robin L	
55 Washington James [H]	854-1477
58 Baldwin Ida M [H]	
61 Cowdin Joyce [H]	
61 Ridgeway Shadrage D [H]	
62 Not Verified	
65 Warren David E [H]	
69 Fulgham James E Jr [H]	856-7684
73 Baldwin N [H]	
79 Palmer Ambrosia [H]	
81 Parnell Anthony [H]	
83 Palmer Samuel [H]	
PALMER VIRGINIA	
GOVERNOR ST INTERSECTS	
91 [H]	852-1747
95 Thomas Judy [H]	853-1014
01 Brown Talmage [H]	854-3337

PERU PL 2001

PERRY ST to PHYLLIS AVE

PERRY ST
ALABAMA ST INTERSECTS
 473 Applewhite Steven (H) 856-7688
 Applewhite Carmella A 856-7688
 474 Not Verified
 476 Rodriguez M (H) 856-0930
 Williams Tinka (H) 856-3093
 6 Not Verified
 477 Williams Carmichael (H) 854-0594
 478 Not Verified
 479 Queen Theresa 842-8639
 481 Buster Barbara J (H) 856-4809
 482 Sadder C (H) 848-0620
 6 Not Verified
 485 Not Verified
 487 Huff Deborah L (H) 842-3102
CATHOLIC CHARITIES OF
BUFFALO MANPOWER SERVICES
 youth org 853-4456
 491 Nottingham Linda S 847-2123
 Jackson L (H) 854-2171
 3 Not Verified
 495 C Stewart Bruce (H) 856-4182
 C Stewart Robin W 856-4182
 497 3 Mohammed Randy O (H) 847-1727
 498 3 Milton L (H) 856-4182
 4 Simons Althea S 856-4182
 501 Alamo Adella (H) 847-1727
 508 510 512 514 515 6-3 Not Verified (5 Apts)
 516 Not Verified
 517 518 4-3 Not Verified (2 Apts)
HAMBURG ST INTERSECTS
ZIP CODE 14210 CAR-RT C018
 533 Mehany Mary K (H) 847-2612
 541 Rzemek Brenda E (H) 852-0419
 543 Rzemek Darleen E (H) 852-0419
 Rzemek Karen A 854-0905
 545 Smith Darlene M (H) 854-0905
 548 Rios Felice 854-0905
 1 Not Verified
 540 Al-Kaabi Mohsin H
 Dyer Charles F Jr & Patricia (H) 854-3370
 Smith Dolores (H) 856-5622
 551 Hammond C (H) 856-5622
 QHencock Francis N
 2 Not Verified
 552 Rowell Scott M & Orlene (H) 856-1271
 554 Rydzka Bernard (H) 856-1271
 557 QMatia Carmen L
 Monge Israel (H) 852-7688
 Monge Israel M 852-7688
 QMedilla Jose O
 1 Rodriguez Jose G (H) 852-0975
 559 Songin Christine A (H) 852-3565
 561 Not Verified
 564 Morgan Anthony D (H) 852-0975
 566 Felezyk Francis M (H) 852-0975
 568 Witk Michael E (H) 852-7688
 569 Witk Julia M 852-7688
 569 Rydzka George T (H) 854-1512
RED JACKET ST INTERSECTS
 577 DeJas Joseph V (H) 852-8498
 579 Magos Deborah A (H) 852-8498
 584 Felicitas Susan E (H)
 Felicitas Mark A
 1 Not Verified
 588 Not Verified
 605 ZEMCO INDUSTRIES sausages
LARKIN SERVICE truck engine rep 826-6400
 678 TRANSPORT SERVICES & BRAKE
 SALES auto 826-8330
VAN RENSSLAER ST INTERSECTS
ZIP CODE 14210 CAR-RT C002
 701 Kovac Stephen J (H) 826-3462
 702 Zural Helen (H) 826-7144
 703 Rindos James A (H) 822-1897
 704 Gajewski Krystyna (H) 826-1977
 Gajewski Daran A 826-1977
 707 Guzdek Joseph J (H) 826-3637
 Westphal D (H) 826-3637
 708 Not Verified
 713 Saitok Beverly A (H) 826-0551
 715 1 Not Verified
 719 Decker Donald A (H) 826-1067
 Decker Rosemary 826-1067
 720 Not Verified
 721 Milillo Joyce A (H) 825-7543
 723 QHarvey A 827-8536
 725 Cruz K (H) 821-9106
 726 Housler Edwin (H) 826-2766
 728 Not Verified
 729 Block Diane L (H)
 Block David A
 730 Wilke William A (H) 826-2081
 Wilke Lauren P 826-2081
 731 QBrulands Joseph 826-5809
 732 Wilke Ahn A (H) 826-2540
 Wilke David A 822-9790
 742 Zmuda Stanley A
 Zmuda Dorothy A
RAILROAD CROSSES
 770 325 Allen Joseph M (H) 827-1768
 775 CARMEN'S BAR bar
 777 Atlow Karen A (H)
 778 Wilens Liza M (H)
 Weiss Howard J (H) 824-4905
 781 Not Verified
 783 Sala Frank (H) 824-4882
 QStanek S 824-4882
 785 Luciani Samuel R & Jean (H) 824-3219
 813 QOstermeyer B 824-4505
 818 QLukasiewicz Bernice J (H) 824-3219
 Lukasiewicz Lisa A 824-3219
 827 Derouche Robert E (H) 823-7187
 837 QBuchanan L

PERRY ST
 839 Greaves Sharon A (H) 823-6552
 Greaves Michael R (H) 823-6552
 Robinson R M (H) 823-1024
 825-3388
 845 Barcy Rebecca C (H) 825-0273
 846 Barcy Amanda C 825-0273
 847 Bonman Herbert K & Kimberly (H)
 849 QBrulands Stanley L 825-1925
 Barcy Daniel W 825-1925
 853 Lesniowski Theresa A (H)
 Lesniowski Stella T
SMITH ST INTERSECTS
PEABODY ST CONTINUES
WALTER ST INTERSECTS
ZIP CODE 14210 CAR-RT C004
 1067 Dick Debra M (H) 828-0232
 1069 Hocienec Edward L (H) 824-8948
 Hocienec Mary C 824-8948
 1073 Scott Robert J (H) 822-7631
MAURICE ST INTERSECTS
GORHAM ST ENDS
BRADFORD ST ENDS
 1300 BRADLEY & BRADLEY SALES
 ASSOCIATES bldg mltle pt 823-3020
COMMERCIAL INTERIOR SUPPLY
 structural assemblies 823-3905
DOLE ST INTERSECTS
BUSINESSES 22 HOUSEHOLDS 427
PERSHING AVE (BUFFALO)-FROM 471
HIGH ST NORTH
ZIP CODE 14211 CAR-RT C007
 16 Keltin Thelma (H) 884-0789
 21 QWilliams D 886-1382
 20 Heath Hudie J Jr & Geneva (H) 886-6796
 22 Not Verified
 25 Gray Matthew (H) 883-6371
 28 Chapman John (H) 886-0773
 30 Brewster Betty J (H) 886-0274
 31 Not Verified
 32 QJackson Clifford 886-2675
 35 Montgomery Gualter (H) 884-3491
 Thornwell Betsy (H) 884-7155
 36 Not Verified
 37 Haynes Doretha (H) 885-5219
 Jones Casey (H) 885-7196
 Jones Rane (H) 884-0373
 41 QAnderson Rufus 881-0713
 Tyson O A (H) 886-1478
 43 Smalls Margaret (H) 886-1478
 44 Bailey Vondyn (H)
 46 Smith Joanne D (H)
 Smith Dorothy W
 2 Not Verified
 47 Lewis Lynnette (H) 882-2080
 Lewis Edwin E 882-2080
 49 Johnson Danielle M (H) 893-3405
 50 Jordan Arlene (H) 882-2467
 Sabur Jennah F (H) 882-6915
 Simmons Corine (H) 882-2467
 52 Lewis Edwin E Jr (H) 882-6915
 53 QOlempio Clinton 883-3568
 54 Watkins Joseph B (H) 883-1483
 Watkins Lucy A 883-1483
 55 Not Verified
 59 QMonroe Jocelyn F 884-2310
 60 Bailey Arthur (H) 884-7100
 61 QBanks Bobbie 884-7100
 65 Davis Aionzo (H)
 75 Graen Seemie M (H)
 Graen Lester R
 76 Not Verified
 78 QBeasley Jacqueline S 883-1347
 78 Belcher Robert (H)
 2 Not Verified
 80 QBarries Carol R
 QWilliams Howard C (H) 884-2151
 81 Lee D M (H) 838-9038
 83 Feas Sarah N (H) 881-2541
 2 Mack Donald (H) 881-2541
 2 Mack Dometrus M (H) 883-1622
 84 Hughes Essie M (H)
 85 Jones Lydel D (H)
 Jones Slacy R
 87 Bradley Leola O (H) 883-1627
 Bradley Kelvin (H) 881-0348
 88 Barnes Irving (H)
 2 Not Verified
 91 QEvers Lloyd 818-0460
 Watkins John (H) 884-4883
 92 QLane Press 886-6911
 95 Montgomery Ramona (H) 881-3859
 QMontgomery Donna 881-8825
 100 Not Verified
 101 Kirk Mable (H) 882-1560
 2 Mumen Adey (H)
 102 Zaigler Amber B (H) 883-5473
 104 Blue Dorothy S (H) 881-9849
 109 Loynes Paul (H) 893-4036
 110 Durant Rosemary (H) 882-3154
 Jackson Delmar (H) 882-2095
 Mannigan Dawn (H)
 2 Not Verified
 111 Smith James Jr (H) 886-5161
 Smith Mildred D 881-6529
 120 QLane Press 886-6911
 Boatwright F L (H) 885-0049
 Brewer Louis (H) 883-2587
 Brewer Marion 883-2587
 Brown Marie (H) 881-0388
 Brown Mattie (H) 881-4133
 Cooper Elizabeth (H) 818-0043
 Cooper Joe L (H)

PERSHING AVE (B)
 Craw A L (H) 884-5032
 Davis Hattie (H) 884-7440
 Dixon Chuck (H) 883-5807
 886-2681
 4 Lynch John A (H) 882-4850
 882-5554
 882-0925
 881-5962
 15 Sybiluski Walter J & Helen (H)
 16 QWatts Carter Sr 881-2526
 884-7859
 882-4007
 885-5901
 886-5798
 881-4869
 885-0234
 882-5328
 885-5652
 885-5845
 885-6860
 881-4575
 883-3526
 884-5583
 883-4679
 883-0310
 886-0234
 886-6171
 881-0764
 881-4801
 882-8919
 881-4575
 882-1954
 884-9435
 886-6211
 886-0234
 881-0806
 886-1223
 884-3109
 883-6938
 881-6728
 882-0608
 881-3617
 21 AUGUSTINE HOME
 CARE clinic 881-4581
 Smith Robert (H) 886-3548
 Smith W (H) 885-1122
 Spersoon Margaret (H)
 882-5484
 Story A L (H) 883-7431
 Swearingen Rosie (H) 882-0248
 Thompson Lucille (H) 884-4622
 Timmons (H) 884-8109
 Trobit C (H) 882-4006
 Valentine Magnolia (H) 885-0653
 Washington Leroy (H) 882-8851
 White T (H)
 Williams Clarence J (H) 881-0557
 Williams Valeria A (H) 881-0557
 Wilson Jack D (H) 885-0526
 Winston O (H) 885-1164
 204 QArmstead Lancaster
 214 Littlejohn Willie A (H) 886-2404
 215-503 Not Verified (5 Apts)
 216 Not Verified
 217 QOlempio Clinton 886-2404
 218 QRogers Charles E 886-2404
 219 Not Verified
 220 Griffin Diane (H) 886-1023
 221 Buster Roman (H) 886-1023
 222 Not Verified
 223 Belcher Robert (H) 886-1023
 224 Streeter P (H) 886-1023
 225 Griffin H (H) 886-1023
 227 Charles R (H) 886-1023
 228 Deck Grant E (H) 886-1023
 229 Oliver Cynthia (H) 886-1023
 230 Hadden Victoria A (H) 886-1023
 Banks Latoya 886-1023
 235 QCarper Patricia A
 QCarper Zanny R
 236 QDuffy Danielle O 886-2814
 244 Smith Joseph L (H) 881-5507
 Smith Edward 881-5507
NORTHAMPTON ST INTERSECTS
BUSINESSES 2 HOUSEHOLDS 174
PERSIA ST (BUFFALO)-FROM 550
DOAT ST NORTH
ZIP CODE 14211 CAR-RT C004
 16 Faux Mark (H) 894-8111
 Trimmer B W (H) 897-3835
 17 QHousinger Christine 896-0071
 Hogan A (H) 896-0071
 A2 Not Verified
 22 Hernandez Maria (H) 895-5459
 24 Bozman Andre (H) 892-7782
 McCoy John R (H) 896-6687
 26 QSachanek Joseph 892-0255
 30 QAmobi Betty J
 Clark K (H) 893-7923
 Rozski John (H) 895-6543
 15 Roy Marie D (H) 828-0847
 17 Kotarski Adam M (H) 828-0511
 Kotarski Margareta 828-0511
 18 Binkler Henry C (H) 823-4030
 21 QGomaras Edward G 825-3720
 24 Not Verified
 25 Senillo James A (H) 826-0612
 26 Ertel Nelson E Sr & Kathleen (H) 823-1445
 29 Not Verified
 31 Overhoff Alan (H) 823-1445
 1 Not Verified

PERSON ST (B)
 Sleszynski Maria 893-2839
 1 Lasiewski Wilold A (H) 893-2839
 1 Lasiewski Rozalia 893-2839
 4 Lynch John A (H) 892-1832
 10 QRushok Bob 894-0257
 11 Galazka Z (H) 894-3534
 Pindor Barbara (H) 895-9723
 15 Sybiluski Walter J & Helen (H) 897-0409
 16 QWatts Carter Sr 897-0409
 17 Not Verified
 18 Ratajczak Regina M (H) 892-0573
 19 Magdziak Frances & Edward (H) 895-6226
 20 QWalsky Maria 895-0140
 25 Syka M (H) 896-1627
 QWypych Henry J (H) 892-3114
 26 Stachowiak Joseph F (H) 893-5432
 56 Scott Russell (H) 893-2589
 67 Bejar-Garcia Dolores (H) 895-5807
 Kubik Walter J & Angelina (H) 895-5844
 59 QGongraber Dolores L 893-2877
 59 Not Verified
 60 Jones Calvin (H) 897-3024
 61 QMoragne Letha R 898-0750
 QWhite T 898-0750
 62 Szymanski Chester A (H) 895-5958
 65 QOliver Eric V 892-3982
 1 Gibson Sandra (H) 897-3970
 67 Guczkowski Mary A (H) 897-3970
 Guczkowski Steve J 892-0753
 71 Daniels E (H) 893-6874
 Woods Jasmine L (H) 893-5715
 72 QWard Sharmaine A
 A1 Not Verified
 73 Swendra Frances M (H) 892-6723
 2 Batch Joseph W (H) 892-7673
 74-77 Not Verified (2 Hses)
 79 Not Verified
 80 Not Verified
 82 Lampka C (H) 891-8220
 84 QStefano Renita 895-6443
 85 Perek Alfreda C (H) 894-9576
 86 QUlwin Leonard P 892-0669
 87 Lelasha Thippin (H) 892-0669
 90 Kowalczyk Paul S (H)
 Kowalczyk Thaddeus S
 120 S Daniels Gregory E (H) 896-0236
 128 Oracle Connelia (H) 896-5880
 Czejkowski Shannon (H) 897-0928
 Eaton Kevin (H) 892-0695
 132 Not Verified
 136 Lepczyk Eleanor J (H) 894-8936
 138 Barick Beverly A (H) 894-8936
 142 Not Verified
 144 Swierscz Michael R (H) 896-8219
 Swierscz Todd (H) 896-8219
BROADWAY ST INTERSECTS
 152 QHall Kathi A 898-8510
 188 McLean Tanka (H) 898-2227
 192 QDavis Wardel Jr 898-2227
 194 Overton Raymond J (H) 894-7942
 202-205 Not Verified (2 Hses)
 207 Walter Anthony (H) 894-7942
 210 Not Verified
 212 Wostowski James W (H) 895-0682
 213 Not Verified
 214 QJeffries Regina 896-0614
 216 Wallace D C (H) 894-9175
 217 Bales Lorrian A (H) 894-9175
 218 Krajewski Gerald A (H) 897-0682
 221 Krajewski Linda S
 Walker Vanessa G
SCHLENNER ST ENDS
 223 Tschernyavsky George J & Donna 893-0134
 227 2 Not Verified
 228 Draffin Wilco C (H) 895-7385
 QJohnson Nancy L 895-4046
 229 Arnold Margaret M (H) 895-3657
 230 Jackson Zorita R (H) 896-4965
 240 Graham Nicholas D (H)
 241 1 Not Verified
 242 QKrimm Beverly 891-4238
 243 Not Verified
 244 Not Verified
 245 QKason Tracey 897-1120
 254 QSmith Mont 898-5726
 257 Baldwin Johnny (H) 895-2742
 Marshall Brenda (H)
 258 Clements Raheem (H)
 260 Not Verified
HOUSEHOLDS 92

PERU PL (B)
 36 ALL AMERICAN WINDOW CLEANING
 window chg 828-1232
 Barnik Ronald N (H) 828-1232
 37 Marshall John L Jr (H) 822-2121
 Marshall Janelle 822-2121
 41 Wagner Daniel (H) 822-2121
 Wagner Ruth L 822-2121
 43 Wagner Richard T (H) 822-2121
 Wagner Ruth L
BUSINESSES 1 HOUSEHOLDS 16
PETERSON ST (BUFFALO)-FROM 1027
FILLMORE AVE NORTHEAST
ZIP CODE 14211 CAR-RT C009
 8 Gruber G (H) 894-2846
 10 QBracy Angela 892-4597
 26 Armstead Eugene (H) 892-3501
 28 Armstead Eugene (H) 892-0855
 30 QGipson Fredrick (H) 892-5707
 32 Slayson Monique (H) 895-7041
 34 Webb Bonnie L (H) 892-4971
 36 Not Verified
 38 Kaczor K (H) 896-3869
 40 Zachary Barbara A (H) 892-3549
 2 Not Verified
 36 Not Verified
 40 Zachary Barbara A (H) 891-8716
 Zachary Brenda L 891-8716
 48 Shanahan Maryann A (H) 892-0531
 54 Harris Sadio (H) 892-4531
 1 Not Verified
 56 Not Verified
 60 HENRY KOWALSKI &
 ASSOCIATES investigators 895-4487
 QMurter David J 894-5186
 62 Lorenzo Sisto H (H) 894-5186
 Lorenzo Laila 894-5186
MILLS ST INTERSECTS
BUSINESSES 1 HOUSEHOLDS 19
PHELPS ST (BUFFALO)-FROM 175
HALBERT ST EAST
ZIP CODE 14214 CAR-RT C011
 35 Ryan Clerice Z (H) 894-5186
 Watson C D (H) 894-0258
 37-41 Not Verified (2 Hses)
 42 Crumpley D (H) 898-3044
 45 Paul Linda (H) 862-0034
 1 Not Verified
FILLMORE AVE INTERSECTS
HOUSEHOLDS 7
PHENIX PL (BUFFALO)-FROM 1675
KENMORE AVE SOUTH
PHYLLIS AVE (BUFFALO)-FROM 2861
BAILEY AVE EAST
ZIP CODE 14215 CAR-RT C029
 8 Not Verified
 11 QBoia E 835-4859
 12 Al Jones Yolanda C (H) 835-9743
 13 Marshall Michael (H) 446-0359
 14 Taylor Loretta (H)
 15 QWilliams Veronica D 832-0873
 16 QGrinige C 835-7857
 19 QVillie C 837-3771
 21 Jackson Robert P (H) 832-5096
 Jackson Patricia J 832-5096
 A2 Mosillier Saran S (H) 837-8387
 A2 Mosillier Donald C 837-8387
 22 Not Verified
 22 QWilliams Gerald 832-2983
 25 Blackwell Theresa S (H) 832-1382
 28 Young Howard L (H) 832-1382
 Young Lisa 835-6527
 29 Putman Joanne (H) 862-0730
 31 Topak James C (H) 834-7188
 32 Finch Carol L (H) 834-7188
 34 Walker Bernice L (H) 834-7188
 Walker Vanessa G 834-7188
 37 Maon Eddie L Jr (H) 832-5848
 38 Johnson Evelyn (H)
 40 Barclay James D III & Jacqueline (H)
 Long Gregory (H) 836-8494
 42 Jefferson Margaret (H) 836-0478
 Rose S (H) 836-9563
 1 Not Verified
 46 Forville Zenas M (H) 838-0830
 47 Palmer Franklin M Jr (H) 837-4987
 Palmer Velma J 837-4987
 49 Browne A (H) 837-4987
 Browne Geanett M 837-4987
 50 Not Verified
 52 Williams Anthony (H) 835-1752
 QKeenan Marion 837-8057
 56 Gill James A (H) 832-2476
 57 Daniels Yvonne (H) 834-2769
 Herron Willie (H) 837-6532
 QSnear R 837-4448
 59 Not Verified
 60 Vinson James E (H) 837-2684
 Vinson 837-2684
 63 Crittenden Donald (H) 833-9812
 Crittenden Ruby D 833-9812
 64 QLevy Jaelania A 835-0721
 68 Craig Janice M (H) 835-0721
 69 QClark Corvet 836-8234
 70 Collins Donald F Jr (H) 836-8234
 73 Johnson Robert C (H) 836-8234
 74 Not Verified
 75 Trammell Margaret D (H) 836-8234
 76 Not Verified
 79 Dixon Johnnie M (H) 836-8234
 Dixon Laila S 836-8234
 80 Sierra Carmen M (H) 836-8234
SUFFOLK ST INTERSECTS
 87 Not Verified
 88 QHarrell M 836-2964
 91 Bassinger Kim E (H) 836-2964
 92 QPerez Hector 836-2964
 93 Rodriguez Reymundo (H) 836-2964

BAILEY AVE 1998

B ST to BAILEY AVE

B ST
37 Polk Dorothy L. 895-2038
44 Kelly James L. 893-8518
45 Weatherston Howard E. 894-2031
490 Caldwell C W. 895-2794
51 Thompson Cecilia T. 895-4175
52 Alford Tommie L. 895-4410
56 Sula William G. 894-4168
540 Farmer L. 897-0026

+ MILLS ST INTERSECTS
HOUSEHOLDS 38

BABCOCK ST (BUFFALO)-FROM 383 ELK ST
+ ZIP CODE 14210 CAR-RT C004
1 FRESHCO FOODS groceries grl lne 822-1234
PEERLESS MANAGEMENT CORP 894-4015
PINTO EQUIPMENT hv acnt eqpt 825-5866
UNIVERSAL ENGINE REBUILDING 827-0804
10 ST S TRANSPORTATION truck 824-1088
12 TRUCK & AUTO ELECTRIC WHSE 828-2006
114 Lubinski Catherine A. 891-9271
20 Witmeyer Grace L. 823-5581
146 Solomon Lawrence D. 824-5708
1500 Miller Carl. 824-1291

TIGS TAVERN eating places 828-2650

+ PERRY ST INTERSECTS
+ ZIP CODE 14210 CAR-RT C005
1840 Adams Nancy. 824-1826
Carr John E. 824-1275
1860 Lee D. 823-6126
187 Labrec Stephen R. 824-7326
1950 Henry M. 824-7639
200 Green Thomas D. 821-9458
2070 Bradley Samuel. 822-1423
2470 Bradley Theo. 824-7283
2490 Worth D. 826-4540

+ SENECA ST INTERSECTS
253 Heintzelman Francis M. 822-7955
+ Happer Peter G. 825-6203
256 Vega Kathy A & Peter. 825-6203

262 Carroll James L. 824-3937
268 Dembek Brian A. 827-1005
2680 Kim Smith V. 823-0171
2690 Wilson Paul S. 823-1866
270 Braugher Roberta H. 826-4245
275 Richard Lucille A. 826-4245
2790 Hauser A. 825-9885
2850 Chukrat Larry A. 825-4817
+ Oshinski Robert E. 824-2961
291 Sitarski Jay M. 826-4245
295 Demaria Audrey F. 821-0177
313 Kork Kenneth E Jr. 824-3365
315 COLOR CREATIONS nondurables 826-4734

+ RAILROAD CROSSES
+ ZIP CODE 14206 CAR-RT C013
370 UNIFUNCH PRODUCTS spec lns hts 825-9560

+ DOROTHY ST BEGINS
415 COLES EXPRESS (INC) truck 826-2103

+ CLINTON ST INTERSECTS
471 Herod Frank W. 823-7823
474 JUCEABLES genl whl 823-4145
484 AQUA ABRASIVES indus mch 825-1161
487 Klein Joanne. 825-2216
488 Sager Alice S. 822-7486
491 Wachowski Matthew L. 824-4615
497 Pettit Dawn M. 824-6615
4990 Eisenmann B. 823-9038
Jenkins Helen M. 823-9038
501 Kennedy Alice E. 825-5514

+ ZIP CODE 14206 CAR-RT C010
802 Gonzalez Juan. 896-1500
BUSINESS 12 HOUSEHOLDS 38

BAHAMA LN (BUFFALO)-FROM 211 ZOERB AVE NORTH
+ ZIP CODE 14225 CAR-RT C043
3 Sobolewski Gerald A & Shirley. 895-1530
4 Czarwonka Walter R. 684-8396
Reinhardt Rita. 894-0481
7 Najon Robert E. 896-1008
8 Johnson Richard C & Linda. 681-7887
110 Grant David W. 893-8774
12 Conwell David J. 894-1058
16 Bartosz Alice D. 891-4428
20 Dally Joseph A & Dorothy. 894-7289
23 Marlena Roger L Jr. 685-9034
24 Kwakowski Paul R. 891-0216
28 Courtois Robert M. 895-4005
32 Janicki Gertrude S. 893-8246
36 Dux Carl V Jr. 894-4654
39 Laszkowicz Thomas M. 683-2809
40 Venezia Ruth M & Leonard. 893-6570
43 McManus Gregory S. 684-3794
47 Muller George F. 893-7696
47 Carmine Lucy T. 894-6468
48 Clifford Mark J & Maria. 894-8847
51 Howell Donald W. 893-7568
65 Miskland Eric D. 894-6741
66 Looney Bradley L. 681-6815

+ S CREEK DR INTERSECTS
HOUSEHOLDS 28

BAILEY AVE (BUFFALO)-FROM 1405 S PARK AVE NORTHEAST
+ ZIP CODE 14220 CAR-RT C010
24 Klump Fred A. 896-8346

MARTH AUTO SUPPLY mtr whl sps 825-0013
150 CAR MART used car dealers 825-8040

SCHUBERT AUTOMOTIVE auto rpr 827-9010

BAILEY AVE
+ HEUSKY AVE ENDS
155 NOCO MOTOR FUELS gas stations 822-5117

+ ZIP CODE 14210 CAR-RT C004
256 RIVERSIDE SERVICES auto svcs 825-5578
295 Mazurkiewicz Deborah. 822-2163
299 MONTONIOS COLLISION pnt & body rpr 824-3319
301 RIGHT DIRECTION pnt & body rpr 825-6939
303 RYDER TRUCK RENTAL ONE WAY truck mtl 822-3802

+ ELK ST INTERSECTS
350 PENN POWER SYSTEMS indus 823-7242
417 Cunningham Chaimene T. 826-7208
+ SENECA ST INTERSECTS
423 Fallick Donald P. 822-9417
430 Anderson Dan. 827-8753
4370 Kemp. 825-0668

+ LITTLE AVE BEGINS
+ RAILROAD CROSSES
+ RAILROAD CROSSES
+ RAILROAD CROSSES
+ ZIP CODE 14206 CAR-RT C023
600 ERIE NIAGARA FARMERS SUPPLY 823-1028
601 BOWLUS TRUCKING COMPANY ltrg wth stge 828-0120
608 WAGNER AUTO SERVICE auto rpr 823-4218
610 AMERICAN LUBRICANTS petroleum corp 827-8300
620 CUP commd rphs rch 831-5680
644 MANUFACTURERS & TRUSTADERS 824-4875
645 LEONARDI M & T BANK stato commd bngs 827-4875
646 FRONTIER PRODUCE fresh frt vegtbl 825-5195
658 BIRDAI D CHINA wtr chn 824-8515

+ CLINTON ST INTERSECTS
663 MOTORWAY AUTO SERVICES auto rpr 822-5511
670 Chintino Nicholas A. 825-6449
682 U S SUGAR COMPANY food prtns 828-1170
727 BOWLIN bowling centers 824-9074
BRYAN BAMBINO'S PIZZERIA 826-4442

756 DAVES RADIATOR auto rpr 823-0700
801 Sanger Robert N & Ida. 824-0522
802 Gary M. 828-4726
809 GIRARD SHEET METAL rtrg sdng shi mtr 823-6700
KUREK GROUP plumb-hg-a/c 821-5320
VALENTINE FRANK MECHANICAL COMPANY plumb-hg-a/c 824-7234

8250 Newton Shaun E. 825-8855
837 J & J auto home appl rtr 824-5080
853 Henrich Rosemarie F. 827-0437

+ PERU PL BEGINS
+ ZIP CODE 14206 CAR-RT C011
8750 Admny J. 825-0891
+ S & ADYMY'S REST & LOUNGE 824-4922
JST TRANSPORTATION ltrg 825-0591

+ ZIP CODE 14206 CAR-RT C023
676 THORNER PRESS commd prntg ltrg hts 824-4500

+ ZIP CODE 14206 CAR-RT C011
876 SWARTZ C J PAINTING pntg paper hangng 823-8902
895 WILSON MOVING & STORAGE 826-3555

+ DINGENS ST BEGINS
925 AIR MANAGEMENT SYSTEMS OF WESTERN NEW YORK spcl dles trs fl 893-4913
930 CHUDY PAPER COMPANY indus prntg wtr ppr 825-1835
CHUDY ROCHSTER APFR indus prntg swc ppr 825-7236

+ RAILROAD CROSSES
1140 DEL GROSSO AUTO MART used car dealers 892-1022
11420 Krol R. 896-0559
1143 McGough Kenneth. 894-7598

+ 145 FORMAL MAINTENANCE SERVICES blndng mntnc evc 895-0053
891-8241
1148 Hurlman Mary A. 893-5573
1154 Hunt Joe W. 894-8727
1155 Pietrzak David A. 895-9205
1158 Carr James D. 894-7307
1160 Burkhart Rhonda L Jr. 896-4506
1163 Romkowski Frank J Jr. 892-6243

+ WILLIAM ST INTERSECTS
1169 Kratz Olga A. 892-1908
1170 King Edward L. 896-3202
11760 O'Brien Mary J. 894-3614
11770 Marino Paul W. 896-4958
+ O'Rourke M. 895-1402
1178 O'Brien Nelson E. 894-9581
1183 Krabing Robert M. 897-3016
+ O'Rourke T. 895-8515
+ Schilanz Shawn D. 894-5905
+ Wojciechowski P. 895-0489
1184 McKel George. 894-3129
1186 Wasilowski Richard J. 896-7191
1194 Schneider Leonard J. 894-2005
1196 Hill Tina. 893-7374

+ CHALCONE ST BEGINS
12040 Mach Stephen F. 893-2214

BAILEY AVE
1205 Zavis Michael. 896-1448
1210 Glendinning Patricia A. 892-1263
12140 Hoy G. 895-1301
12150 Wierzbicki Robert. 892-6457
+ DEMPSTER ST BEGINS
1225 Bakos Norman M. 892-1829
1230 Wolinski M. 892-1581
12380 Demico James. 892-8213
1242 Dommer Glenda L. 893-7659
1245 FOOD & BEVERAGE CENR liquor stores 896-2431
MARIANO'S BEVERAGE CENTER 892-6037
1374 Snyder Annette M. 892-5671
1386 K. Tavern drinking places 894-1200
1389 NEAPOLIS FAMILY RESTAURANT 895-8467
+ REGENT ST BEGINS
1418 Lazeration Hazel E. 894-1283
+ STANLEY ST BEGINS
1424 Ciszewski Merdon. 896-1277
1437 CEVILLE AUTO used car dealers 892-2335

+ RAILROAD CROSSES
+ ZIP CODE 14212 CAR-RT C012
1504 Popela Timothy J. 893-7408
1506 Berry Diene M. 894-9299
1509 C. Tavern drinking places 893-9251
1524 EDWARDS LUMBER & PALLET COMPANY wood pallets skids 892-1855

+ STONE ST BEGINS
1530 Dzielinski Zigmund & Florence. 893-6787
1533 Colera Edward H. 894-7510
1535 Whitman Virginia. 892-5572
1539 Burdick Larae G. 895-5957
1540 RPM ENTERPRISES repair svcs 896-4465
1581 ACME MARKETS grocery store 895-9394
1592 Weigold William R Jr. 896-3103
1595 O'CONNOR GAIL medical clinic 893-8550
1596 Bach Ronald T. 896-4465
1598 Brooks Michael G. 896-8175

KLUUB KAZ drinking places 896-3937
1608 DASH GARAGE auto rpr 894-6450
F & C AUTO SERVICE auto svcs 893-1487
16120 Williams A. 895-5760
+ Williams Brian. 893-2714
1616 Meyer Ronald. 892-4458
1628 Mitchell Mark Sr. 894-4113
1634 Pristach Edward J. 894-1764

PRISTACHS RESTAURANT 894-3015
1639 AUTOMOTIVE RESTYLING PRODUCTS mtr whl sps prt 892-1838
POWERFLOW mtr whde prt ac 892-1014
1640 NOWAK'S AUTOMOTIVE auto rpr 896-2186
1648 Bickley Charles R. 893-1855

+ PULLMAN AVE ENDS
16500 Allen Thomas. 892-7836
16540 Kirk. 893-6857
16540 Rooder T. 891-5128
1694 Parylo Edward J. 895-4699

+ RAILROAD CROSSES
+ ZIP CODE 14211 CAR-RT C020
1758 Roznowski Joseph J. 892-4579
1768 Zolnowski Joseph J. 892-4029
1774 Cohn David. 894-9234
1780 Crump Warren. 894-5215
1783 Merin Ophelia L. 895-3828
1786 Hols Vicie J. 895-2501

+ SCHEU PARK INTERSECTS
17920 Gramza Roger. 894-0993
+ Krzyzaniowski Charles. 894-3279
1794 Babin Wayne E. 895-0085
1797 Basilian Carl E Sr. 896-3323
1800 Le Peter. 896-4036
1801 Benedict Margaret. 895-1742
18050 Johnson Ray. 894-5736
+ Tarrell O. 896-4663
18070 Lowe A. 895-1126
1812 Krawinkel Peter. 896-7894
18210 Skinner Debra. 893-8049
+ Valentine Malaga. 891-5110
1822 ANTHOR GLASS & MIRROR COMPANY const mtr. 892-1120
1827 Donmore Patricia A. 896-6817
1845 NIAGARA FRONTIER AUTO SALES used car dealers 894-0531

+ WALDEN AVE INTERSECTS
18470 McKee Florence J. 894-4366
1851 Lubel Jean M. 894-3211
1887 Moscovici Stephen P. 897-4666
18990 Dickinson J. 894-8061
19040 Brodzinski Alfred. 892-7904
+ Watkins A R. 893-0869
1905 Moscovici Edna M. 892-6651
19110 McCann William J. 894-9925
1914 Pogorzelski Cecelia R. 894-1079
1916 Brown Donald. 892-2639
19200 Rivera S. 891-6305
19250 Krieken. 897-2639
19300 Bell Lynn C. 894-8052
19350 Harrison Marjorie. 892-6224
+ Rose Arvie N. 895-2693
1947 HOLY NAME OF JESUS CHURCH religious orgs 892-8058
Hora Rev Robert J. 892-8058

+ HAZEL PL ENDS
19770 Cook Linda. 892-5680
1978 Shemski Garth. 893-7250
19860 Patterson Marrita. 894-9823

BAILEY AVE
1990 Budzik Carolina. 896-2372
1994 Brown T. 893-5902
1999 Federal Linda M. 897-1908
20000 Bower George. 893-7458
+ McHenry Joseph C. 894-0624
2003 Hutton Edward T. 897-0630
2005 Champagne David J. 897-3723
2008 Mose Brandon. 895-0528
20110 Cole D. 892-1594
+ Craig Albert. 892-6771
2016 Woodwood Agnes. 895-0782
2017 Wilson Dora. 892-6898
2021 GERRY'S FLAG & EMBROIDERY SERVICE misc fl svcs 892-3865
2025 Woods Phillip. 892-3140
20280 Bansk Brian. 894-1669
+ DOAT ST INTERSECTS
20420 Hall Alan C. 893-0468
+ MOELLER ST BEGINS
2058 DEVOO GIFTS & COLLECTIBLES clg ml-order hses 897-1461
Devito Camille W. 897-1451
+ Kowalewski Anthony. 892-3449
2072 Kowalewski Bernard A. 895-8078

+ ANTWERP ST BEGINS
2088 McCoy Philomena G. 892-7348
20930 Washington Donald. 896-8169
2096 Bryant James E. 893-1639
2098 Butler Hannelore L. 894-7750
+ BOEHM PL BEGINS
21130 Denise. 894-8893
+ Denise Denise. 896-8624
2123 Potts Thomas V. 891-8151
WESTERN NEW YORK PEACE CENTER social svcs 894-2013

2127 CAT SECURITY SYSTEMS repair svcs 896-4772
CERTIFIED ALARMS also work 891-5089
2129 JUDY'S BEAUTY SALON beauty shops 897-0668
+ GEORGE ST INTERSECTS
21600 Adams E. 893-9355
2168 Nguyen Khanh T. 896-4899
2170 Lamine Leonard J. 897-7144
21730 Hall STEPHEN AUTOMOTIVE CENTER gas stations 897-3030
2242 SCORES COAST TO COAST auto hardware 892-8889
22440 Smith Paul. 896-8110
2246 Booker Randolph. 892-5450
22480 Decker Delbra. 893-7338
2255 PINE HILL MATERIALS CORP ready-mix concrete 894-2255
2260 TSHOPP SUPPLY COMPANY evc establishment 897-1800

+ RAILROAD CROSSES
+ KERNIS AVE BEGINS
+ SCA LAQUADA ST ENDS
2317 Hamaski Antonette. 893-9605
23230 Bickel Kim A. 893-1458
+ NAYEL AVE BEGINS
2332 L J HAND CAR WASH carwashes 896-9298
2336 APPLE IMPRINTS auto apparel trngng D. 893-1130
2337 Jettler David. 894-5057
2339 FEMMESSE BEAUTY SALON beauty shops 891-6875
2340 BUFFS AUTO BEATS & CAR ALARMS auto rpr 896-1501

+ ZIP CODE 14215 CAR-RT C004
2355 E-ZOL PRODUCTS petroleum whlning 892-4832
Miller Glenn O. 895-8494

+ ZIP CODE 14211 CAR-RT C020
2380 BAILEY WHOLESALE home furnishings 893-5747
+ LANG AVE BEGINS
+ ZIP CODE 14215 CAR-RT C004
23830 Serwicki John. 894-1667
+ SCALIAQUADA ST ENDS
2377 ARLO'S AUTOWORKS auto rpr 892-8042
2401 BIG E TIRE EXCHANGE CENTER auto home appl str 892-0346
FIRST CHOICE AUTOMOTIVE CENTER auto rpr 892-0775
+ BARNETT PL ENDS
2408 RYDER TRUCK RENTAL ONE WAY eqpt rntg lnsng 893-6717
2412 ARLAND SERVICE CENTER auto rpr 892-0011
24140 Bels Tyler H. 892-7501
2415 Hootor Patricia L. 893-2111
PADOX SERVICE auto svcs 893-2111
2422 Heckel Charles. 895-7539
WHOLESALE COLLISION pnt & body rpr 892-4358
24230 Wilew R. 897-5342
2424 NIT OWL TAVERN drinking places 896-9768
+ WEEKER ST INTERSECTS
24370 Douglas Mary. 891-2453
24450 Paceno Mary. 894-2413
2446 Lester Tasha M. 892-4762
24490 Bouds Michael. 896-6982
2452 LIGHTS TOWING auto svcs 892-1400
2456 Kazmierczak Regina. 894-1504
2457 Padon Joseph. 894-2413
+ KIRKPATRICK ST ENDS
24870 Osherson William. 895-2268
2473 RYBICKI INSURANCE AGENCY ins agtva svcs 896-2700

BAILEY AVE 1992

THE BUFFALO NEWS

CLASSIFIED ADS
856-5555

HOME DELIVERY
849-4545

NEWS DEPARTMENT
849-4444

25

★ NEW NEIGHBOR

BAILEY AV-Contd

Buffalo City Bd of Educ (Bus Aide
Ofc) 827-5556
100 Vacant
105 Buffalo City Bd of Educ (Sch Serv
Cntr) 827-5556
150-154 Vacant (3 Hses)
155 Cumberland Farms gas sta-grocery
store 822-5117
HEUSSY AV ENDS
MC KINLEY PKWY BEGINS
CASENOVIA CREEK (BRIDGE)

ZIP CODE 14210
BUFFALO CREEK BRIDGE

256 Vacant
261 Kubala Norman @
265 Lapress Judy 824-7007
300 Len Co Lumber Whse
301 Right Direction auto body repr
826-6639

303 Gary's Automotive repr 822-5462
305 Right Direction Used Cars sls
825-6539

ELK ST INTERSECTS
360 Star-Lite Manufacturing Co Inc chem
mfrs 827-7091

378 Active Auto Parts (Addl Sp)
380 Active Auto Parts retail 822-1627
SENECA ST INTERSECTS

417 Cunningham Charmaine T Mrs @
826-7208

La Ceras Margt 822-6208
419A Palisado Lisa M
Vacant

423 Faltisco Donna M Mrs 822-9417
LITTELL AV BEGINS

431 Hill Sharon Mrs
433A Morrin M
435 Page

437 Do Camp Kathleen A 825-4037
439 Vacant

STATE THRUWAY OVERPASSES
490 Vacant

492 Buffalo China (Addl Sp)

ZIP CODE 14206

CONRAIL UNDERPASSES
600 Rustiner J Garden Center (Addl Sp)
Brie Niagara Farmers Supply
nursery 822-1926

601 Vacant
608 Buehner J Garden Center (Addl Sp)
Vacant

CUNTON ST INTERSECTS
641 Vacant

644 Manufacturers & Traders Trust Co
(Pr) bank 822-4575

645-647 Vacant (2 Hses)
658 Buffalo China Inc (genl ofc)
824-5515

Buffalo China Inc (Customer Serv
Dept) 824-8615

Buffalo China Inc (Accig Dept)
824-8615

Bfo China Inc (slip dept & whse)
669 Motorways inc trucking 822-5511

678 Can-American Packing Co Inc
825-1793

Vacant

679 Cintonio Elaine J Mrs @ 826-8449
683 Vacant

692 U S Brands Corp pkg 822-1170
All-Flow Inc bulk stge handling sys
822-9560

Transportation Marketing Services
International 826-8674

699 Weber's Certified Public Scales
822-0000

719 Vacant

727 Bowl-Inn bowling alleys 824-9074
755 Vacant

CHEERKE PL BEGINS (NOT OPEN)
785 David's Radiator repr 823-0700

801 Sanger Maryann @
805 Pietrzak Leonard @ 825-0844

809 Girards Sheet Metal Shop Inc contrs
823-5700

PERU PL BEGINS
817 Girards Sheet Metal (Addl Sp)
825 Vacant

837 J & J Auto Parts auto & trk parts
whol 824-6280

860 Hargen MICH G @ 827-0437

861 Jankowski Matthew R @ 824-9661
863 Vacant

DINGENS BEGINS
875 Admyn J Restaurant 824-4922

Wonderful Opportunities Inc adult
entertainment 824-4922

Vacant

878 Wilson Moving & Storage Co Inc
826-3555

Inter Modal Xpress Inc movers
821-6611

878 Hohl Electro-Mation Co Inc elec
cntrl panel mfrs 824-3213

885 Bernson Inc whol of hdw parts
821-6907

Wilson Moving & Storage Co Inc
(Addl Sp)

Tops Markets Inc (Data Processing
Dept) 823-3713

909 Laidlaw Transit Inc 821-0647
910 Vacant

920 Chudy Paper (Stge)
925 Engelhaupt Co Inc slt mtl contrs
823-4212

Chudy Paper Co Inc (stge)
930 Buffalo Paper & Twine Co Inc whol
paper prods 826-1935

Chudy Paper Co Inc paper products
826-1935

Chudy Paper Co Inc (Ofc) 826-1935
Chudy Paper Co Inc (Whse)
826-1935

931 United Parcel Service (entrance)
939-949 Vacant (2 Hses)

959 Niagara Mohawk Power Corp (Sta
D)
CONRAIL OVERPASS

WILLIAM ST INTERSECTS
1137 Horton Tim Donuts 893-8611

1140 Del Grosso's Auto Mart used cars
893-1822

1142 Del Grosso's Auto Mart (Ofc Sp)
1146 Mowers Beverly D @ 892-0506

1147 River Valley Farms Co Inc 892-0324
CHALUNCEY ST BEGINS

1148 Geo Arth @ 893-5573

1150 Hurlman Rose F Mrs @ 893-2497
★Dunn Cindy

1152 Sparcino Clara V Mrs @
1154 Hunt Anna Mrs @ 894-8727

Starks Claude 892-6329

1155 Pietrzak David A 895-9205
1158 Carr James D @

1159 Lawrence Michl A 893-2519
Majski Randy

1163 Romkowski Frank J @ 892-5243
Vacant

1169 Krantz Olga A Mrs @ 892-1908
1170 Ohleman Mary Mrs @ 894-3814

Schwartz Henry E 896-4512

1175 Marino Michl C @
DEMPSTER ST BEGINS

1178 Ohleman Nelson E @ 894-9581
1180 Gravius

1183A Kowal Walt 895-4672
★Kopper Wm 892-8113

Greene
1184 Mihok Bernice E Mrs @ 894-3129

1187 Nowicki Joyce A Mrs
Mc Laughlin Louis J @

1188 Wasielewski Margt Mrs @ 896-7191
1191 Vacant

1194 Schneider Mark
Schneider Leonard J @ 895-3442

1195 Kozmarek Christine C Mrs 896-8644
Manuszewski Mary Mrs

1196 Trede Richd mtr-roofer 895-4447
★Joyce Edw

1201 Witzleben Raymond H @ 895-9512
1202 Relesky Frank Jr @ 897-0911

★Relesky Margt 892-4094

1204 Mach Sophie A Mrs @ 893-2214
Valentine Joseph 892-9192

1205 Vacant

LUDINGTON ST BEGINS
1207 Buffalo City Parks Dept (Hennepin
Park)

1210 Glendinning Patricia A Mrs @
892-1263

1214A Calabash Jean
★Gerrity Thos @

1218 Vacant

Wiesbeck Robt C 892-6457

1222 Satko Florence Mrs @
1226 Bakos Norman M @ 892-1829

Vacant

1230 Wollinski Danl B 892-1581
1234 Caccitore Michl @

1237 Buffalo City Parks Dept (Hennepin
Playground) 896-9553

1238 D'Amico Grace Mrs 893-9213
Murray Jacqueline A @ 893-6259

1242 Saunders Mary Lou Mrs
HENNEPIN ST BEGINS

1245 Food & Beverage Co discount sls
891-5409

1246B Buziak Daniel D @
895-1778

Geary Monsignor Housing Project
895-1778

Abley Community Room 893-7018
Apartments

201 Brzozowski Viola
202 Beyer Alice 893-0239

203 Wojciechowski Charlotte 895-7375
204 Bordonaro Connie 897-0222

205 Ziccardi Rose 893-1961
206 Przybycz Clara

207 Wujek Cath 896-4127
208 Vacant

209A Foster Lillie
210 Mullen Leona M 896-4559

211A Shelley F
212 Blackwell Betty Lou

213A Wright W
301 Mc Ghee Joseph

302 Meyer Sue
303 Ruzicki Anna

304 Okonak Alice 896-8343
305 Markis Stella M Mrs 894-8360

306 Martin Irene L 893-8742

307-308 Vacant (2 Apts)
309 Kallaz Florence Mrs 892-1715

310 Loncz Irene
311 Matusewski Norman 894-5251

312 Zeitz Lula Mrs 896-2152
313A Mack Irene

314A Harkny Irene 897-4572
402 Dombrowski Theresa 894-8311

403 Guma Lena
404 Berry Clara M 894-2901

405 Ledwin Julia Mrs 894-6613
406Bolognese M

407 Burdick Celia 896-1378
408 Hemming Eva 895-0325

409 Bova Josephine Mrs 895-7389
410A Jedytsk Lillian

411 Bjornland Sylvia Mrs 897-4390
412 Kapelka Helen 894-5500

413 Gorski Walter 895-4872
414 Kinley

501 Kulik John
502 Vanderbush Harriet 894-5661

503 Hojan Marianna
504B Bevilacqua Rose

505 Vacant
506 Wojciechowski Loretta 896-0334

507A Golembiewski C
508 Rosowicz Michl 894-8389

509 Durand Genevieve 893-8991
510 Vacant

511 Jones Anna
512 Vacant

513 Olechnicki Josephine 895-2233
514 Vongunden Wm 896-4826

515 Retzer Melvin L
601 Evans Angeline 893-9946

602 Strumpf Lillian 894-6967
603 Korweck Margt Mrs 897-2072

604 Marker Helen 794-4131
606 Christopher Ernest 893-9105

607 Bestine Irene 896-6374
607 Moskal Rose 895-2953

608A Tatti Louis
609A Zydlewski O

610 Chavarane Helen T 896-3830
611 Wachowicz Agnes V 895-4016

612 Napierala Eugenia 897-9455
613A Kneifinger Carolyn 897-1494

614 Razumovsky Palagey A Mrs
894-8086

615A Nowak Stanley
701 Oryszak Mary F 896-2874

702 Swantek Rose 897-3271
703 Zieliński Phyllis 897-4980

704 Merckel Mildred 893-1645
705A Crook Esther

706 Hall Mae
707 Canatha Esther

708A Donahue Cecelia
709A Rimpone Mary

710 Gees Violet
711 Buczkowski Anna Mrs 849-9875

712 Ambien Lydia G 894-8022
713A Lemmo Dominick

714A Jogg D
715A Pickens D

801 Smith Milo 892-9040
802 Eberle Robt

803 Van Lear Esther 894-2056
804 Kristina Violet D 892-4442

805 Zimmerman Violet 894-6535
806 Grzelowski Joseph

807 Pliski Julia S 896-9771
808A May Marian

809 Fryer Jean
810 Warnes Rita C 895-7470

811 Johnson Steph J 896-8825
812A Kalwiecki Florence

813 Vacant
814 Bialo Ada Mrs 895-1700

1251 Mariano's Discount Liquors 896-2431
1255 Vacant

BOGARDUS ST BEGINS
1270 Kent's Auto Center auto repr
893-3829

1274 Dorothy's Beauty Salon 896-7299
Centinello Insurance 893-4332

1275 Berchou Used Cars 895-2922
1277 Vacant

Seeger Marie M Mrs
1278 Twarog Wm @ 892-6345

Konegini Mary E
1285 Kapanek's Pizzeria 896-0554

Kapanek Joseph J 892-7698
1289 Snyder Neil A

1290 Bailey Hand Wash & Detail Center
892-2360

1292A Stuntz Joseph
1293 Vacant

1297 Bryant Performance Spars Inc boats
893-1100

LOVEJOY ST INTERSECTS

1304 R M A R Bookkeeping Serv (Addl
Sp)

★Sikorski Ruth 893-7819
★Mc Cloin Jerome P Jr

1305 Vacant
1306 R M A R Bookkeeping Services

892-6952
1309 Vacant
1310A Montana Deborah

1315A Toland Robt R 894-4582
★Chapman Antoinette

Vacant
1316 Siliwinski Theresa M 891-5686

1317 Jarosz Paul
1319A Richter Esther 892-2811

1320 Boyle Andrew L 896-4865
1321-1323 Vacant (3 Hses)

1327 Arant Douglas 894-6729
1328 No Return

1330A Ebert Geo W @ 894-0343
★Metz Sharon

MORELAND ST BEGINS
1332 Orlovski John A 893-5202

Orlovski Bernice Mrs @ 894-0390
1336 Vacant

1340A Saar Robt G
1341 Hollfelder James 896-4174

★Hearns Mary P
1348 Kowalewski Paul L @ 895-2042

1350 Hardie Mark Auto Repair
1351 Buffalo City Police (Station No 11)
851-4411

1354 Dahl Robin 892-5832
Argertieri James

1356 Garnham Jos P used cars
Pullman Collision auto body repr
896-5356

REGENT ST BEGINS
1360 Kilo Dorothy

★Hodge Marion 895-9224
★Schmitt Robt

1362 Kaminski Todd R 894-8254
Smyczek Norbert @ 893-6112

1365-1368 Vacant (2 Hses)
1374 Mazurkiewicz David J @

1378 Harman Geo 897-4238
1386 K's Tavern 894-1200

Knapczyk Fred L @
Knapczyk Lawr

1389 Vacant
STANLEY PL ENDS

1400 Zoladz Joseph Lumber Co 892-6159
LANNETTE PL ENDS

1418 Elminowski Peter E @ 895-5170
Lazeration Wm G 894-1283

1422 Hunke Sophie Mrs @
1424 Obaszewski Marlon @ 896-1277

1426 Vacant
ZIP CODE 14212

1432 Said Adeb A @
No Return

JEROME PL ENDS (NOT OPEN)

CONRAIL UNDERPASS
1504 Perry Edw D @ 893-8746

1506 Clark Genevieve A Mrs @ 897-0815
1508 Perry Edw R @ 894-9236

1510A Panek Rose M @ 891-5908
1517 Marszalek Mary A Mrs @ 893-4371

1520 Edwards Lumber Co (addl sp)
1522 Edwards Lumber Co (Whse)

1523 Lakes Auto Body Collision repr
896-8290

1524 Edwards Lumber Co whol 892-1955
STONE BEGINS

1530 Dziesinski Zigmund @ 893-6787

DINGENS ST 1992

THE BUFFALO NEWS

CLASSIFIED ADS
856-5555HOME DELIVERY
849-4545NEWS DEPARTMENT
849-4444

67

★ NEW NEIGHBOR

DEWEY AV-Contd

- 237 Todd Erection Co porcelain & enamel signs 835-2971
238 No Return
240 Wilson J 833-3980
Gullede
241 Vacant
No Return
247 Brown Willie P @ 837-1493
248 Marcinak Lucille A Mrs @ 892-3131
249 Spears Mary @
251 Parker I @ 835-7739
254 Arnold Eddie L @ 837-1763
Bolton Ingrid Mrs
255 Bryant Donald @ 835-4032
Peller R D
257 Long Terry @ 836-3073
258 Sanders Gwendolyn Mrs @ 837-5193
261 Mc Nab Wally @ 834-8821
262 Schallberg Robt L @ 835-4648
263 Johnson Louis @ 833-4112
266 Hughes Arvester @ 835-0574
270 Rogers Robt
Kohut Lynn 838-4120
271 Faulkner James @ 837-3967
273 Neely Clarence A @ 837-6038
274 Robinson Howard 832-4599
Barnes Terry 834-0418
Rear No Return
276 Lewis Valeria
277 James Carl @ 833-7402
Vacant
278 Mack Evans @ 835-7778
282 Vacant
Taylor Robt 833-6994
283 Burse Genevieve Mrs @ 837-1947
Austin Clinton @
287 Ross Freda
ST JOSEPH AV INTERSECTS
292 Dupp Robt M @ 833-6337
Arnold Brian L
293 Funderburk Jimmy
295 Gais Donald 834-2678
Vacant
297 Woods Henry @ 837-2873
298 Gordon Myra E @ 835-6503
300 Brown Hubert @
301 Moore James J @ 834-5934
303 Gibbs Gerald @
308 Johnson Wm Jr @ 835-7156
Tidwell Alice Mrs 832-6965
309 Fields Anita @ 833-4270
312 Smith
313 Raverell Maxwell @
No Return
314 Fleming Martin L @ 832-8086
315 Brumfield Elia @ 837-2443
318 Bennett Wm J @
319 Rogers Carrie P Mrs @ 832-8931
*Bell
*Brewer
322 Hairston John @
323 Rayne Lucille @ 837-4726
*Mc Clellan Edgar
327 Nicholson Jasper @ 835-0298
328 Wilson Rosetta Mrs @ 837-8790
329 Brice Charles S @ 838-5059
332 No Return
333 Wilson Joyce M Mrs @ 836-8087
334 Colbourne Trevor 836-4380
Johnson Theo Jr 836-1024
Vacant
336 Giddens Doris D Mrs @ 838-1074
337 Jackson
341 Amos Charles E @ 836-5106
342 Ballard Ernestine A Mrs @
343 Williams Eloise J @ 833-2481
349 Grant Joseph
350 Blessed Trinity Auditorium social hall 836-6783
363 Becker Anne M Mrs @
355 Smith Bernice
364 No Return
370 Klenke Diane 832-8912
372 Klenke Doreen 832-8912
382 Dixon Paury L Mrs @ 837-1048
No Return
Bradley Suzie 833-9046
Rear Dixon Mildred
Rear Hawkins Darius 837-1048
384 Page William @ 836-5949
388 Brown Charles L 836-5583
Wiley Johnnie 832-7415
Brown Anthony 837-4608
390 Vacant
396 Crocker Leza M @ 833-5454
*Clark Erik 862-0686
398 Greco James (Wise)
400 St Augustine Community Residence group home 833-2617
408 Mc Clam Cassandra @ 832-8689
410 Vacant
414 Turner Chas
Pearnell Edw
Watkins D
CASTLE PL INTERSECTS
KENNINGTON AV INTERSECTS

DEWITT ST -FROM 150
BRECKENRIDGE NORTH TO
FOREST AV

- ZIP CODE 14213
3 Buscaglia
5 Adams Suzanne B 883-5487
7 Hoffman Tina M
Moore Terry 883-1629
8 Kane Carol D 881-2481
10 Jones Robt N 882-0354
12 Prebis Michl
13 Carder Beth Anne
2 Vacant
17 Joseph Thos J @
18 Bondanella Dennis
19-20 Vacant (2 Hses)
Rosario Marilyn
22 Catania Sami @
*Grankowski Robt 884-8451
23 Grabowski Mary L Mrs @ 882-5840
24 Gimbrone Connie Mrs @ 882-6479
Legette Cicero
25 Lloyd Nelline M Mrs @ 885-5419
26 Papa Russell M @ 881-6288
27 Guarino Florence @ 884-3029
*Rivera Ramon G
29 Gontier Richd J @ 882-4378
30 Ferguson Dawn M
31 Rodriguez
33 La Berta Edith M @ 884-0026
34 Fabozzi Otillia Mrs 884-7726
Moses Barbara
36 Mathewson Gladys H Mrs @ 884-5697
*Moon Robt H 883-0792
38 Lo Piccolo Mary Ann Mrs 886-1616
39 Siemierz Jolanta @
*King Maynard
AUBURN AV INTERSECTS
66 Savella
69 Gretch Janet M Mrs 884-4947
Castiglia Joseph @ 885-7013
70 Apartments
1 Karas Olive
*Mateo Guillermo
3 Snider Wilfred
Rear Mathewson Gladys H Mrs @ 884-5697
Rear Torres Jeannine
71 Kelley Darleen M
Schultz Donald
73 Wampler James D 885-6520
Tunely
Rear Wampler Doreen 885-6520
74 Martinez Paul M @
75 Postlethwait Ethel M @ 882-4884
Foyster James A 886-2609
80 Smith Ronald C @ 881-6783
81 Maceri Elia H 884-1889
83 Burg David S @ 885-6007
84 Elias Peter 886-0489
Rear Butler Timothy A 882-3607
85 Schohn Gerald @
89 Tallichief Cynthia
90 Vigneri James T 883-4287
Jowsay Dennis R @ 882-0317
92 Vacant
Thompson Robt
93 Kinsley Jeanette
96 Nola Howard D @ 886-5308
100 Parisi Russell C @ 882-3527
102 Vacant

LAFAYETTE AV INTERSECTS

- 125 Kost Reta 881-1538
Vacant
131 Bedow Rhonda K 881-3512
*Pryor Robt
137 Liberta Kenneth @
138 Phillips Donald L @ 884-1261
139 Lewis Thomasina
140 D'Auria Jennie R @ 885-3061
*Johnson D
141 No Return
*Garippo Mary R 883-4483
142 Musilli Pasquale R @
146 Matteliano Salvatore 882-0611
Racomo Suzanne
*Milazzo Robt 881-4924
*Di Biao Cassie
HELEN ST BEGINS
150 Licata John F @ 880-6599
152 Apartments
1 Mc Donough
2 Vacant
3 Douglas Gerald
4 Smith Chris
155 Hurry Clean hse cns 886-1277
156 Graber Eunice M @ 886-1372
157 Fashions Remodeling siding 884-7209
Hughes Jean @ 882-7221
Vacant
161 Vacant
163 Ottaviano Mary L Mrs @
Ottaviano Salvatore W
165 Bowen Eliz F Mrs 885-8387
*Schister Robt
187 Hewitt
173 Spagnuolo Frank @
Campante May
176 Prince Ethel

53-C

- 177 Burkett Newton E
Vacant
W DELAVAN AV INTERSECTS
188 Mc Vicar Sarah 882-4603
190 Briel Leslie
191 Storm Arth G @ 883-2174
193 Nelson Isabelle M Mrs @ 882-6920
194 Dockstader Jason
Rounds Dawn 885-0883
196 Marino Mary D Mrs @
200 Vacant
Dolnic Louis S Rev @ 882-8863
202 Cotronone Sara
203 Balash Polly 886-2559
206 Harding Mary Jane 883-2540
207 Johnson Clifford @ 882-4601
*Wolfrum Richd
208 Twoguns Lance K @
209 Linnehan Marie T Mrs @ 882-7611
211 Jacobsen Mary J @
212 Marvin G @ 883-4371
213 Jascomb Patricia Mrs @
217 Cruz Wm
218 Dominico Russell 883-4985
Miller Wm L @ 884-0205
PERKINS PL BEGINS
220 Mirabella David @
225 Watson Gary A @
228 Vlahoff M M 883-3602
230 Sinatra Maria A Mrs @
231 Kohlbrunner Dawn M
232 Golonka Lemoyne M Mrs @ 881-7082
Golonka Jos A 885-0211
234 Adams Angeline
*Parker Danl
Blake M 884-3051
236 Boorne Barbara A @ 885-5778
238 Brook Robt L @
239 Komassa Ronald L @
240 Fiorelli Dominic @ 882-9654
241 Stone Paul B @ 881-6757
*Snyder Edw
242 Sahr Robt
Peterson Donald C 885-1592
Bracco Santo A @ 886-6562
Pontes Miguel O
250 Vacant
251 Bond John
Wagner Robt
*Petriecll Steve @

POTOMAC AV INTERSECTS

- 270 Nelia Rose @
Miller John O 884-8752
272 Benzel Robt L @ 884-4847
274 Betros Sadie A 884-3220
275 Carmichael Karen 886-3043
Galotti Cath 884-2696
276 May Edw F @ 884-5248
Brown Gregory 884-3590
279 Duster Mary E @ 882-1800
280 George Paul E @ 883-2874
283 Landrum Florence Mrs @
283 *Paulise Deborah
286 Busack Charles E @
288 Vacant
289 Austin Edwin 884-3333
290 Alexander Albert D
*King Edward
294 Spencer Karen E Mrs 884-7030
O'Mally Michel E
Rear Catanzaro Anthony 883-5363
GARNER AV BEGINS
296 Rowe Lorraine 886-6213
*Rowe Geo
Rear Farinas J A
298 Newman
Rear Lorenz Paul D 883-8208
Rear Hickok
302 Thomas Mary M 883-4478
304 Stinson Dorothy M Mrs @ 884-8308
306 Davis Robert
Rear Roper Deirda @
308 Coame Alma 883-8370
*Turner Lisa
Rear Brumfield Jeremy
312 Bruno Laurie 882-5114
Rear Ippolito Charles F 886-6408
313 Vacant

69-B

- BIRD AV INTERSECTS
336 Smith Raymond @ 882-0975
338 Coppola Ignathus J @ 883-2785
341 Giambra Peter W 883-4249
343 Davis Angela M 886-3329
Zalewski James M @ 881-4819
344 Tomassello Anthony 885-0691
*Waters Kathleen 886-1926
346 Magliette Mammia J Mrs 881-1248
Magliette Frank @ 881-1246
347 Genovesi Leonard R
348 Coronation of the Blessed Virgin R C
Rectory 882-2650
Radon Eug M Rev 882-2650
348 Jones K 884-5370
Hinman
POOLEY PL BEGINS
361 Woodfine Printing Inc book sply 886-4927
367 Vacant
374 Coronation Parish Religious Education Center 882-6360
378 Vacant
378 Battaglia James C @ 883-0541
Battaglia James A 883-4239

- 379 Incurvala Antoinette R Mrs @ 886-6831
381 No Return
383 Turner James E 883-9147
385 Persolk Michael
387 Vacant
FOREST AV INTERSECTS

Westwood Squibb parking lot

73-A

DILLON ST -FROM 1 HARDWOOD
PL NORTH TO 98 FILLMORE AVZIP CODE 14210
FILLMORE AV INTERSECTSDINGENS ST -FROM 863 BAILEY AV
EAST TO BEY CITY LIMITS

- ZIP CODE 14206
11 De Wald Janice A
15 Snyder Ricard D @ 883-3813
16 Feiner D 824-4273
17 Higgins Wm R 824-2586
19 Young Wm A @ 822-7793
25 Donnelly Diesel Service Inc repr & parts distr 823-2525
Scsley Diesel Fuel Injection Serv 823-2525
40 A A Lumber & Builders Sup (Div Queen City Lbr) 823-4047
Queen City Lumber Corp 822-8438
49 Donnelly Brian 826-0457
Vacant
51 Mondrala Stella M Mrs @ 824-7717
Pollocki Jos D 822-1493
59 Pfister Peter J Jr @ 824-6285
60 Tops Inc gro 823-3712
Tops Markets Inc ret div 823-3712
Vacant
61 Davlin Sylvia D @ 823-2188
65 Vacant
69 Kolodziej Mary Jane @ 822-2191
77 Tops Markets Inc (Comm Serve)
81 Bison Products Co inc sausage mfg 826-2702
100 Buscaglia T A Co inc refr equip 822-7993
Buscaglia T A Co Inc (Acctg Dept) 826-8450
Buscaglia T A Co Inc (Eng Dept) 826-8511
Buscaglia T A Co Inc (Stock Dept) 826-8517
Buscaglia T A Co Inc (Energy Dept) 822-7993
Buscaglia T A Co Inc (Shipping Dept) 826-8515
Buscaglia T A Co Inc (Mill Dept) 826-8516
Buscaglia T A Co Inc (Sanitation Dept) 822-7993
Buscaglia T A Co Inc (Refr Dept) 822-7993
Buscaglia T A Co Inc (Ecology Dept) 822-7993
Buscaglia T A Co Inc (Constn Dept) 822-7993
111 Ralf Urban & Sons Inc vending mach sis-serv 826-8760
Hobart Corp vending mach sls 826-8760
115 Braun Otto Bakery Equipment Inc mfrs 824-1252
125 Central Carting Co Inc (Garage) 824-7907
135 Vacant
136 Tops Markets Inc (Dist Cntr) 827-3222
137 Maciube Donald 822-9239
173 Vacant
185 State Thruway Authority 825-2885
WEISS ST ENDS
205 J & M Distributing Co Inc 896-6292
210 Buffalo Industrial Park
JAMES E CASEY DR BEGINS
271 Buffalo White G M Co Inc truck sls serv-parts 821-5911
297 Herman Richd F @ 825-3464
301 Wild Joseph G 823-2437
303 Boyko Chester A 823-1063
WEAVER ST ENDS
317-329 Vacant (2 Hses)
334 State Dept of Motor Vehicles (Dir Servs Div) 826-3187
334-40 State Dept of Motor Vehicles (Fld Investigations) 826-1601
State Dept of Motor Vehicles (Div Vehicles Safety) 826-3187
335 Aluminum Factory Outlet Corp storm windows 822-4444
A F O Remodeling home remodelers 822-3376
Vacant
WILLET ST ENDS
357 No Return
360 Emery World Wide overnight del 826-8366

Jenss

AMHERST, N.Y. BO
NIAGARA FALLS, N.Y.
SUMMIT PARK MALL
IN ST. AT DIVISION ST.633-9949
837-1100
285-6666
297-7400

PERU PL 1992

295

* NEW NEIGHBOR

PERSHING AV-Contd

708 Taylor Mattie
709 Starbuck Lula 881-2040
710 Hudson Helen
711 Hancock Eliz
712 Wagstaff Ellen 886-8888
713 Hart Leonard 883-5670
714 Jones Elvira 882-7545
715 Parker Mayfield 886-6598
716 Cunningham Virgie 885-0723
DODGE INTERSECTS
ZIP CODE 14208
211 Vacant
212 Washington Matilda Mrs @ 886-2404
213 Vacant
221 Drake Jeanne 884-9489
221* Buster R 886-1023
Lawson David
222 No Return
Vacant
Jones Beverly A
223* Berry D
224 Fonville Viola A @
*Burt Cheryl
Rear Sheppard Geo 888-7414
228 Mc Duffie Horace @ 882-1916
227 Sayles Charles R @ 884-1474
Vacant
228 Deck Jacob
*Deck Grant E 884-1331
229 Oliver Ernest L @ 886-6569
230* Bankston Victoria
234 Whaley Regina @ 884-7077
235 Johnson Robt M @
236 Caldwell Olive R Mrs @ 886-6753
240 Vacant
244* Smith Joseph L hm improvement
cont 881-5500
*Johnson Della M 882-9075
246 Vacant
Vacant
251 Vacant
Vacant
NORTHAMPTON ST INTERSECTS

PERSIA ST -FROM 560 DOAT
NORTH TO DEAD END

ZIP CODE 14211
186* Sydow Ann M
*Trimmer Bruce 879-3835
17 Harrington Robt F Jr
Brooks Pearl C Mrs @ 896-9257
20 Slonka Henry J @ 896-5452
22 Burg Monira H Mrs @ 892-4123
Vacant
24 Vacant
Baczowski Henry A 892-5472
26 Sachetich Jos @ 892-0259
30 Latuca Michl 896-4930
Reith Hector E 897-0015
Dulinski Paul T 895-1590
*Vinnick Vadim 893-6873
36 Vacant
42 De Rou Clayton F @ 895-4355
44 Same May D Mrs @
Agulla Mark R @
52* Messavage C J 896-6016
Rabate C L @ 894-0271
DEAD END

PERSON ST -FROM DEAD END
NORTH TO 1388 BROADWAY

ZIP CODE 14212
CONRAIL CROSSSES
2 Sleszynski Zbigniew @ 891-5189
Szczec Stefania
Lynch Suzanne L Mrs @ 892-1832
8 Kysak Carol R 896-1266
Vacant
10 Maciejewski Mary A Mrs @ 886-0669
Rusnok Carol M Mrs 894-6268
Koput Jerry K 896-3865
Galska Zorona Mrs
*Walkowiak Monika
14 Vacant
15* Syniowski Walter @
16 Wato Carter F 897-0409
*Zeng Kevin 894-4134
17 Mutka Jacob G @ 894-3540
Gast Robt 896-3814
Kortier Edw J @ 894-6272
19 Magdziak Edw W @ 895-6226
21 Wierzbicki Joseph @ 895-0072
24 Golaszewski Thos A @
Stephenson Chas
26 Wyzycki Henry J @ 892-3114
28 Stachowski Joseph F @ 893-5432
GRIMES ST INTERSECTS
56 Scott Russell
Glen Diane F Mrs
67 Bejaurecha Dolores Mrs
Rukib Walter J @ 896-8844
69 Kallis Wladyslaw A
Kosa Walter C @ 893-6996
80 Maryniowski Dan C @ 894-5367
81 Shine Judy 894-4790
Silkowsky Harry E @ 894-6942
82 Szymanski Chester A @ 895-5958
Theurer Howard
84 Sretzinski Polk @ 892-2130
Prucnal Barbara
Rear Vacant
85 Gilsick Stephen
Kondrak Helen 892-5782
Gilsick Jas L 894-0476
87 Gulaszewski Patricia A
Gulaszewski Stephen J @
88 Krulikowski David A 891-8709

Rear Glinaki Leonard F @ 896-7044
71 Stelmach Peter @ 896-2243
Borowicz Helen P @ 894-8355
72 Skaza Bronislaua A @ 895-8518
Tomczak Steph Z Jr 894-4652
Rear Rung James
73 Danielewicz Emily @
Swendra Eliz A @ 892-8723
74 Wojciechowski Leo J @ 895-0224
77 Vacant
79 Murphy Angeline Mrs 896-1793
Nowak Martha Mrs 896-1612
80* Falkiewicz Edw @
Vacant
82 Jakubowski Florence M @ 895-4083
Kopydlowski Cecil Mrs 897-1178
84 Kelly Eug T
85* Vickerd Jas
Pancik Alfreda Mrs 895-6443
86 Litwin Leonard P 894-9576
Snyder Louise S Mrs @ 894-2250
87 Kaspzyk Helen C
*Ratka Jos J
Baczynski Regina N 892-3361
*Kish Donald
89 Szymanski Louis E @ 893-5136
90 Kowalczyk Thaddeus S @
91 Vacant
ASHLEY ST INTERSECTS
120 Zorbrist Theresa
Ziemba Betty
Goetz Mary 894-4406
124 Szymanski Jennie T Mrs @
Golinski Sophie Mrs 895-0500
126 Colbert Kysia M
*Theford Rochelle 893-2911
Rear Vacant
128 Kuzmierczak Richd @ 897-4219
132* Gulczewski Maryann 897-3970
Rear Queeno David 894-3226
Rear Oryszak Mary Lou 896-2325
Rear* Zgoda T
136 Lepczyk Norman C @ 892-0685
138 Gorny Leonard
Gorny Angeline Mrs @ 894-3421
142 Prior Joan L 896-0355
Hansen Clara Mrs 892-3792
Stelter Mary 894-1887
144 Kiener Robt
Swierszcz Sophie Mrs @ 896-9756
*Dziarnowski David
Rear Vacant
BROADWAY INTERSECTS

183 Zboinski Joseph 897-3531
192 Filipaki Richd P @ 896-4104
194 Krajnik Boleslaus E @ 894-3169
198* Spycha Sandra
202 Halia Edw V @ 894-7157
204 Lee Zeno D 893-6360
230 Laddick Anthony 896-0509
237 Vacant
Vacant
210 Vacant
212 Wistowski James W @ 892-7623
213* Matosnik S @ 897-1738
216 Maciejewski Michl A 893-7843
Zogda Christine
218 Williams Lee R @ 893-5505
217 Baltes Dorothy Mrs
218 Krajewski Gerald A @ 891-4943
221 Uhle Elmer V @ 893-5025
222 Goreski Joseph G @ 895-5082
SCHLENKER ST ENDS
223 Tschernyavsky Geo @ 893-0134
227 Borowick Christopher J @ 896-5107
228 Muszynski Henry J @ 892-2855
Wynn Frankie
No Return
229 Konitiec Theodore @
Markiewicz Florence Mrs 896-3496
230 Lampki Ceila 895-6919
Lichota Tadeusz E @ 893-7092
234 Wagner Frank L @ 892-0707
236 Burton Eric @
235 Maziarz Sophia
*Camilo
238 No Return
*Wheeler Marcia
239* Leve Martina R 892-1652
240 Stanley Jacquelyn W 892-9569
Rear Morgano Tina
241 Vacant
242 Grzybok Peter J @ 895-2886
246* Gordon Thos E 896-4010
*Waters Gladys B 89-1714
246 Siewiera Stanley
No Return
247 Stegback Theodore J Jr 893-1659
*Burger Kevin 894-8913
248 Musser Alfred L
Vacant
*Maddocks Valerie A
251 Zynda Veronica F Mrs @ 895-4402
252 Keller Robt M 894-0344
*Mann C 893-2854
*Bitterman Darrin
254 Pollinger Harold E @ 896-6156
255 Orwat Richd V @ 894-4133
257 Pietrzak Lorraine A 895-2859
Gielicki Nora E Mrs @ 893-8912
258 Krajnik Dennis @
Kamierczak Gary
259 Kamierczak
Bender Joseph @ 897-0509
*Oxley Jas T 891-4153
261 Hahn Theo A 893-7509
Hahn Frank @ 893-8789
266 Vacant
*Mc Cool Cheryl A 897-5460
*Archibald Pamela J

CONRAIL OVERPASSES

PERU PL -FROM 809 BAILEY AV
EAST TO DEAD END

ZIP CODE 14206
16 Skinner Harold G @
16 Roy Marie D Mrs @ 825-0647
17 Pitt Beata @ 826-0511
18 Lipka Gloria D Mrs @ 828-1039
Bartels Yvette M
21 Vacant
24 Pawczyk Margt
Pasternak Anna @
26 Sandilo Michelle M
*Lucca Jeff
28 Eral Nelson E @ 826-0612
29 No Return
31* Williams Melissa
*Wilkins Edw
36 Hartnik Ronald
37 Biedeman Eug W @ 822-6137
41 Wagner Joseph R @
43 Wagner Richd T 822-6269
Game Room Taxidermy 822-6289
51 Vacant
DEAD END

PETER ST -FROM DEAD END
NORTH TO 442 AMHERST

ZIP CODE 14207
16 Our Lady of Black Rock Rc Sch
(Back Entrance)
23 Konodinski Felix C @ 877-8202
25 Lyusz Raymond C @ 873-6541
29 Bucki Stanley 877-3247
Butt John M @ 877-3247
33 Vacant
34 Prader Ina L Mrs 875-2543
AMHERST ST INTERSECTS

AMHERST ST INTERSECTS

66 Kieback Sharilyn 878-9128
Kieback Gary B @ 876-1854
67 Pici Rose Mrs @ 875-1263
68* Khom Keo
Skryperek Mary 876-1333
Draga Barbara M 877-4710
69 Bonar Martha T @ 876-4449
Muscarella Jean Mrs 873-4162
70 Bancerowski Mark E
Lee R
72 Wawrzencio Rose M Mrs 875-7482
73 Duha Mildred @ 875-0703
75 No Return
*Uro Bonnie 874-0485
76 Zon John J Jr @ 873-4514
77* Lamphere Tammy
79 Padio Zygmunt @ 875-0640
Williams Rose M Mrs 874-0798
Rear* Tochum Theo D
Rear Hart Edw
80 Mohammad Fik 876-2253
Maik Richd J @ 876-5364
81 Young Wm Q @ 875-9901
82 Paszko Stephanie J Mrs @ 873-2893
84 Schafsteck Rita E 875-5953
Lazarus Robt M 873-3137
85 Baker Regius M Mrs @ 873-0350
88 Broussard Lisolithe
90 Mach Jerome A 873-2450
*Stein John
92 Robinson Franklin L 877-3274
*Mc Dermott M 877-0153
93 Greco Nicolas G 874-9610
Galenda
Madigan Rhonda
96 Zon Stanley J @ 873-1341
Bruckens Margt Mrs
Rear Witucki Arth H
98 Yagzer Maria 875-2149
*Berkert Frank
99 Ziozkowski Edw J @ 875-8691
Cicca Arnold
Yagzer Dan E
101 Finn Wm E @ 875-1703
106 Brodzik Raymond F @ 877-8393
Brodzik Gary A
108 Czerniewski Fredk B @
Vacant
110 No Return
111 Woronick John @ 876-5768
*Diebold Glenn 873-5068
112 Rice
*Helsel Adam 873-1176
113 Kroll Josephine M Mrs @ 876-7859
116 Kowalski Frank
*Bates Beverly
118 Kuta Edw F @ 876-4337
Connette Nancy 877-5796
117 Gilding Ralph J @ 876-2157
*Layr Linda Mrs 876-9889
118 Plewa Bonnie M Mrs @ 876-4082
119 Gawron Felix J @ 877-1980
Vacant
120 Ziellinski Velma M Mrs @ 875-7150
121 Dominik Robt 877-2268
125 Plewik John J @
Zboch Jennie M Mrs 875-3779
129 Vacant
130 Bochniak Stanley Jr @ 877-7887
Swanson Wayne F 877-6027
132 Buchnowski Martin 875-1209
Dros Agnes C Mrs @ 876-4865
133 Vacant
*Cybulski Paul M 874-1636
*Waty Duraz
134 Jurek Amelia Mrs 876-5630
Salagan Walter J @ 876-6372

135 Keefe Joseph G 876-9054
Tocek
*Quertins Jerald
*Upper Wendy
136 Taylor Robt S
Carson Richd A 873-1031
138 Mc Lucas Charlotte H Mrs 876-3516
*Rabat Ahd-All
139* Goodrich Grant
*Bender Lynne
143 Szymanski Gall P Mrs @ 873-1477
*Butt Joseph
144 Milinski Mary @ 876-0905
Droczak Delores Mrs 877-0030
Rear* Sobon Gene
146 Kornik Henry @ 873-2402
Cymerman Charlotte T
147 Sheip Helen E @
Sokol Helen F
148 Matula Joseph E @ 875-0338
149 Kearns Michl 873-9521
150 Chmielewski Leocadia 873-5209
*Golonska Walter A @ 873-8771
151 Kurek Alice E @
152 Aerial Delights balloons 876-7671
Rantz Robt E @ 877-8848
153* Lambrix Dan
156 Maust Charlotte M Mrs @ 876-7050
Olsson Linda 874-9147
157 Starba Mark A
Starba Thaddeus H @ 877-6570
Vacant
158 Blum Lynda
Blum
160* Waske D 875-0453
Swiech Robt F Jr @ 875-8853
161* Merklings Keith W
163 Kraft Paul 875-9852
Gargus Casmir J 873-4895
*Schurman Beverly A
164* Rogalski Joanna
*Madamecny Eliz @
168 Duda Edw J @ 877-1334
182 Ras Antoineette M Mrs @ 877-0821
Ras Jean 875-8031
GROTE INTERSECTS

PETERSON ST -FROM 1025
FILLMORE AV EAST TO MILLS ST

ZIP CODE 14211
12 Lewis Priscilla A
Mitchell Linton
*Thomas Kimberley
Austin Brenda
22 Brown Barbara A
25 Mohammad Omar S
Staley Chrystal
Rear Cole Thelma
Rear Eubanks Abraham 895-4081
28 Galantowicz Mary Mrs @
32 Sadler R
*Bulluck Andre
36 Filas Dorothy 894-1155
Mc Grath Wm F 894-1155
40 Dollman Eug J @ 891-8380
Murawski Michl D 891-6380
48 Weis Ruth J
Vacant
60 Phillips Bros Garage Inc (Rear Ent)
54 Harris Sadie @
Delas Sharon D
56 Swacha Stanley @
60 Kowalski Henry L @
Shirif Sammi
62 Lorenzo Sixto @ 891-8699
Balagana Kolo 891-8699
MILLS ST INTERSECTS

PHELPS ST -FROM 171 HALBERT
EAST TO FILLMORE AV

ZIP CODE 14214
35* Ryan Robt G @ 894-5166
*Williams John 894-5324
37 Smith Leonard E @ 895-2426
41 Crumpley Decatur W @ 893-3044
45 Vacant
FILLMORE AV INTERSECTS

PHILADELPHIA ST -FROM 301
ESSER AV SOUTH

ZIP CODE 14207
11 Malinowski James G @ 874-1042
15 Mc Wilson Gloria J
*Miller
17 Crowley Shawn P @ 875-2613
19 Henderson Scott M @ 877-1495
22 Caneles Charles M @ 873-4696
24 Newman Nancy A
Thiel Sylvia
25 Castro Lydia 873-7622
Minchen Evelyn L Mrs @ 873-8476
26 Arseneau Mathew J @ 877-3822
Rzepa Edw 873-0078
Kell Kay L 874-1169
30 Warner Pauline B @ 873-0521
31 Swenton John G
Quider Robt E 874-8073
32 King Raymond W @ 873-9640
33 Maurer Louis P Jr @ 878-0839
Johnson Sarah 877-0481
35 Towkacz Mildred D Mrs @ 873-1693
37 Giernan Clayton C @ 877-0623
Giernan Madeline
38 Kral Marie Mrs @ 876-0993
39 Creighton James L @ 876-4673
Stone Earl C
41* Johnston Christopher P 876-3206

339 Gould Avenue

Millwork - Wholesale - Retail
716-864-2826

Depew, New York 14043

2180 Genesee Street, Buffalo, New York 14211

Materials Handling Equipment
- Since 1934

(716) 894-2722

H&B

BAILEY AVE

1985

**YOUR DIRECT LINE
TO NEWS WANT ADS**

Tel. 856-5555

BAILEY AV—Cont'd
300 Union Cartage Co Inc 827-8004
301 Unique Enterprises auto repr
824-4444
303 Costa-Radiators 826-6520
ELK ST INTERSECTS
360 Star-Lite Manufacturing Co Inc chem
mfrs 827-7091
378 Active Auto Parts (Addn Sp)
380 Active Auto Parts retail 822-1627
SENECA ST INTERSECTS
417 Cunningham Charmaine T Mrs @
826-7208
La Cerasia Margt 822-6208
418 Zglinicki Alex E
419 Carline Cheryl 822-9842
420 Matelling Robt C
423 Faltisco Donna M Mrs 826-8734
424 Andzejewski Robt F @
LITTLE AV BEGINS
431 Mc Clelland Sandra J
433A Swiderski Marcy
435 Vacant
437 Kogut Lucy 822-3243
439 Mergenhausen F J Meats whol meats
& poultry 822-1173
STATE THRUWAY OVERPASSES
490 Vacant
492 Buffalo China (Addn Sp)
CON RAIL OVERPASS

ZIP CODE 14206
CONRAIL UNDERPASSES
800 Este-Nungara Farmers Supply
agricultural implement dirc 823-1926
601 Vacant
608 Partner's Collision auto body repr
826-0686
CLINTON INTERSECTS
641 P J Auto Sales used automobiles
824-7088
644 Manufacturers & Traders Trust Co
(Br) bank 822-4875
645 Kaylor Russell P 823-7714
*Nelson Mary Ann
647 Stella's Place restr 825-8972
658 Buffalo China Inc (genl ofc)
824-8515
Buffalo China Inc (Customer Serv
Dept) 824-8615
Buffalo China Inc (Acctg Dept)
824-8515
Bfo China Inc (ship dept & whse)
824-8515
Buffalo China Retail Stores ret china
sle 824-8515
669 Ruhl Truck & Auto Repair 827-8281
678 Niagara Absorbent Clay Products Inc
cat litter mfrs 824-0121
679 Cintorino Elain @ 825-8449
683 Marshall Virginia R Mrs @ 825-7458
Butler Bertha Mrs 825-1003
699 National Heat Transfer Inc heat
transfer 822-4404
719 J & J Auto Parts Inc used auto parts
825-7800
727 Bowl-Inn bowling alleys 824-9074
755 Z & W Foods Inc sausage mfrs
826-9100
CHESTER PL BEGINS (NOT OPEN)
795 David's Radiator car parts 823-0700
801 Sanger Maryann @
805 Pietrzak Leonard @ 826-0844
809 Girardo Sheet Metal Shop contrs
823-5700
PERU PL BEGINS
817 Vacant
825 Vacant
837 All City Auto Parts 823-3222
853 Eddy Russell W @ 826-8190
861 *Clonbrado Jean @
863 Trautmann Pauline C Mrs @
822-0613
DINGENS BEGINS
875 Marg's Tavern restr 824-4922
Tupay Jos F @
878 Hohl Electro-Mation Co Inc elec
entri panel mfrs 824-3213
885 Wilson Moving & Storage Co Inc
826-3655
Inter Modal Xpress Inc movers
821-5611
909 Travelways Transportation bus line
827-4977
910 Vacant
920 Chudy Paper (Stge)
925 Engelhaupt Co Inc sht mtl contrs
823-4212
Chudy Paper Co Inc (stge)
930 Buffalo Paper & Twine Co Inc whol
paper prods 825-7236
Chudy Paper Co Inc paper products
825-1935
Chudy Paper Co Inc (Ofc) 825-1935
Chudy Paper Co Inc (Whse)
825-1935
939 Vacant
943 Margo & Connie's Place restr
825-9812
949 Vacant
959 Niagara Mohawk Power Corp (Sta
D)
CONRAIL OVERPASS

WILLIAM ST INTERSECTS
1137 Pierce Wanda
Reid Edith M Mrs 894-0336
Dunn Frank
1140 Del Grosso Auto Mart used cars
892-1822
1142 Brendt Leon
Beyer Loren L 894-0657
REAR*Biggs David R 894-5464
1143 Golebski Valentine E @ 894-1960
1146 Mowers Beverley D @ 892-0506
1147 Buffalo Butter & Egg Co Inc whol
892-0524
CHAURCEY BEGINS
1148 Kaczmarczyk Stanley J @ 896-4879
1150 Hurliman Rose F Mrs @ 893-2497
Benard Cynthia
1152 Sparcino Clara V @
1154 Hunt Anna Mrs @ 894-8727
Gray Mayola C
1155 Blasio Pasquale J @
Cobb Reva M Mrs 896-1916
1158 Dabaki Lawrence @
1159 Pickering Harold 894-0038
Luntz David 896-3675
1163 Rombkowski Frank @ 892-5243
1169 Krantz Olga A Mrs @ 892-1908
1170 Ohleman Mary Mrs @ 894-3814
*Nagy Joseph
1175 Marino Michl C @
DENVER BEGINS
1178 Ohleman Nelson E @ 894-9581
1180 Wielinski Wm J @
1183 *Maschrowicz Marie
1184 Mihok Bernice E Mrs @ 894-3129
1187 Nowicki Joyce A
Mc Laughlin Louis
1188 Wasielewski Richd J @ 896-7191
1191 Graczyk Sylvester @ 896-6231
1194 Schneider Madeline Mrs @
Schneider Leonard J 895-3442
1195 *Kozmarek Christine S Mrs
896-8644
Manuszewski Chester J @
1196 Trede Richd 895-4447
*Dombrowski Karen Mrs 876-4184
1201 Witzleben Raymond H @ 895-9512
1202 Vacant
1204 Mach Sophie Mrs @ 893-2214
Valentine Jos
1205 Zoladz Mary Mrs @
LUDINGTON ST BEGINS
1207 Hennepin Park
1210 Glendinning Patricia A @ 892-1263
1214 Gerrity Thos J @ 895-9116
Callahan Eileen Mrs 897-2243
1218 Hogg Mary A
Wiesbeck Robt C
1222 Salko Joseph S @ 895-8902
1226 Bakos Norman M @ 892-1629
Yanish Helen Mrs 896-2986
1230 *Callaghan Patk 894-8968
Wolinski Danl B 892-1681
1234 Caccitore Michl @
1237 Hennepin Park Community Cntr
(Sr Citizen Cntr) 896-9653
1238 Feltso Grace Mrs @ 893-9213
Pawlicki James N 894-0944
1242 Saunders Mary Lou Mrs 892-8598
HENNEPIN ST BEGINS
1245 Feltso & Beverage Co discount sls
891-5409
1246 Fydrich Sigmond @ 893-7314
1250 Geary Monsignor Housing Project
(apts for cr citizens) 895-1775
Abley Community Room
Apartments
201 Vacant
202 Beyer Alice 893-0239
203 Makowski Bernard J 895-7375
204 Bordonaro Concetto 897-0222
205 Ziccardi Rose 893-1961
206 *Montalto Jennie 894-9397
207 Wujek Cath 896-4127
208 Barnhard Frances C Mrs
895-3489
209 Grimm Evelyn 896-4662
210 Mullen Leona M 896-4669
211 Pawelek Harriett 895-2713
212 Blackwell B
213 Gerhardt Norman P 895-1972
301 *Durham Dorothy H 896-3630
303 Faltisco Frank 897-4837
304 Paulsen Evelyn Mrs 896-5332
305 Markiz Stella M 844-8360
306 Martin Irene L 893-9742
307 Burritt Nettie M 894-3806
308 Schoemann Cecilia 895-6485
309 Kalisz Florence Mrs 892-1715
310 Zielinski Mary T 895-6454
311 *Wilczowski Clara
312 Vacant
315 Wodowski Wm 895-4032
314 Ledwin Julia Mrs 894-5513
401 Harzyński Irene 897-4572
402 Dombrowski Teresa 894-8811
403 Gumina Lena
404 Berry Clara M 894-2901
405 Vacant
406 Kinzie Thelma G 894-6500
407 Burdick Cecelia 896-1378
408 *Garrett Dorothy A 895-4872
409 Bova Josephine Mrs 895-7389

25

410 *Monaco Josephine
411 Bjornland Sylvia 897-4390
412 Winken Eliz A
413 *Gorski Walter 895-4872
414 Cichy Mary
501 Showalter Lorraine C 894-9081
502 *Vanderbush Harriett 894-5961
503 Hojman Mary Ann
504 Malchow Cora C 894-8913
505 Hohman Julianna 896-5322
506 Wojciechowski Loretta 896-0334
507 *Megier Anna 896-0070
508 Stufko Florence 896-8692
509 *Dunard Genevieve
510 Kraemer Jerome H 894-2593
511 Haynes Sophia 896-7528
512 Arneri Kath 896-6792
513 Napierala Helen M 896-8341
514 *Jones Anna
516 Licursi Joseph 893-0148
601 King Ella H 894-0340
602 Strumpf Lillian 894-6987
603 Showalter Felicia 897-4230
604 Marker Helen 794-4131
605 Christopher Ernest 893-9105
606 Bestine Irene 896-6374
607 Maske Rose 895-2963
608 Heitzhaus Marie 896-5766
609 Walker Herbert E 894-5762
610 Chaucance Helen T 895-3330
611 Wachowicz Agnes V 895-4016
612 Napierala Eugenia 897-0485
613 Dziedzic Kath
614 Feldmeyer Thos G
615 Kneitinger J 897-1494
701 Oryszak Mary F 896-2374
702 Calhoun Mabel 897-3271
703 Zielinski Phyllis 897-4980
704 Merckel Mildred 893-1645
705 Keenan Lillian 897-4537
708 D Amico Carmella 894-4314
707 Scott Evelyn J 896-8640
708 *Miller Laura 896-8039
709 Goodwin Emily A 892-1585
710 *Gess Violet
711 Vacant
712 Ambien Lydia G 894-8022
713 Jamison Myrtle 897-1038
714 Lommo Dominick 896-8397
715 Hemming Alfred 895-0325
801 Brozowski Viola 892-9040
802 Euerle Robt
803 Vanler Esther 894-2656
804 Kirila Violet D 892-4442
805 Zimmerman Violet 894-6535
806 Grzelewski Joseph
807 Anthony Teresa
808 *Golando Doris 896-1029
809 Bartosiewicz Marie 894-1577
810 Warnas Rita C 895-7470
811 Johnson Steph J 895-9825
812 Stach Gladys 896-5367
813 May Chester
814 Matuszewski
1255 Eric Sheet Metal sht mtl sls
892-6300
BOGARDUS BEGINS
1270 Walk & Matt's Service gas sta
896-5871
1290 Poverty Hill Used Cars
1274 Dorothy's Beauty Salon 896-7299
Hagen Michl G 895-9617
Centinello Insurance 893-4332
1275 Berchou Albert E used cars 895-2922
1277 Zydwski Olinda Mrs
Senger Marie Mrs @
1278 Herman Annabelle Mrs
Friedrich Geo C 894-2853
1281 Vacant
1285 Kapanek's Pizzeria 896-0954
Kapanek Jos J 892-7638
1289 Vacant
1292 Bailey Hair Styling Salon 895-3791
1293 Vacant
1297 Vacant
LOVEJOY INTERSECTS
1304 Noranda Building Products bldg matl
895-8996
*Casey April E
*Mc Clin Sen
1305 Old Bailey Inn restr 896-9222
Paul Marc @ 897-4134
1306 R M A R Bookkeeping Services
892-6952
1309 Old Bailey Inn (Addn Sp)
1310 *Frazier David E
Vacant
Vona Jay @ 894-8423
1315 *Russell Deborah
Kowalczyk Lawrence 895-5963
Galis Beauty Shop 897-0117
1316 Jarosz Paul J @
Sliwinski Theresa M 891-5686
1319 Pionkowski Joseph @
1320 Boyle Andrew L 896-6185
REAR Palmer Lucille H Mrs 893-2855
1321 Burdick Joanne @
1322 De Rush Motor Sales used cars
894-7766
1323 Sundquist June Mrs @ 894-4767
1327 Hoffman Clara L Mrs @ 895-7088
1328 De Rush Fred @ 894-7766
1330 Cunningham Norma A @ 894-2727

Wozniak Wanda Mrs @ 896-8251
MORLAND BEGINS
1332 Orowski John A 893-5202
Orowski Bernice Mrs @ 894-0380
1336 Barbuto Bernard G Jr
Dugarm Helen C Mrs
1340 Polak Stanley @
1344 Shaw Bobbie J
1348 Kowalewski Paul L @ 895-2042
1351 City Police Station No 11 855-4411
1354 *Rogalski Chas T
Desiderio Paul L 896-3859
1356 Garahan J Paul used cars 896-9356
Pullman Collision 896-9356
REGENCY BEGINS
1360 Hooge Marion M Mrs @ 896-0695
Kula Dorothy Mrs
1362 *Kaminski Todd
Smyczek Norbert @ 893-6112
1365 Hardie's Friendly Service gas sta
892-6263
1368 Del Grosso's Auto Mart used cars
892-1822
1374 Mazurkiewicz David J
1378 *Harman Geo @ 897-4238
1386 K's Tavern 894-1200
Knapczyk Fred L @
1389 Mars Coffee Shop Inc restr 894-9392
Vacant
STANLEY PL ENDS
STANLEY ST BEGINS
1400 Zoladz Joseph Lumber Co 892-5159
LANNETTE ENDS (NOT OPEN)
1418 *Haynes C 894-2228
Laseration Wm G 894-1283
1422 Hunka Sophie Mrs @
1424 Okazaki Marion @ 896-1277
1426 Vacant
ZIP CODE 14212
1432 Said Kenneth A @ 896-1789
JEROME PL ENDS (NOT OPEN)

89-A
CONRAIL UNDERPASS
1480 Fish Elvera J 896-3434
1484 Perry Edw D @ 893-8745
1506 Clark Genevieve A Mrs @ 897-0815
1508 Perry Edw R @ 894-9299
1510 Edwards Lumber Co (Additional
Space) (ofc)
1517 *Cush Mary E @ 893-4371
1519 Vacant
1520 Edwards Lumber Co ind sup
892-1955
Panek Rose
1522 Edwards Lumber Co (Whse)
1523 Lakes Auto Body Collision repr
896-8290
1524 Vacant
STONE BEGINS
1530 Dziedzic Michl Zigmund @ 893-6787
1533 Ciciera Jennie Mrs @ 894-7481
Swiatkowski Stella Mrs
1535 Whitman Stephen E @ 892-5572
1538 Wagner Box (Side Bnt)
1539 Rubery La Rae G Mrs @ 891-8402
1541 Catalano Helen T 894-2085
Flick Fredk
Krajewski Alois F @ 892-5397
Solley Robt J 895-8676
BROADWAY INTERSECTS
1580 Vacant
1581 Consumer's Beverages bev retail
outlet 894-1353
1589 Off Track Betting
1590 Vacant
1592 Champagne Barbara @ 892-7875
1595 Vacant
1596 Flackwood Florence
1598 J N's Grill 896-9537
Portowski Mary Mrs
1600 Piza Oven The 891-9500
1602 Joy's Refurbishing 689-7993
1607 Finally Natural Inc mfg & distr
whol 896-8200
1608 Dan's Auto Serv auto repairs
894-6450
1612 *Syniewski Walter
1616 Niziol Janice A 894-4591
Niziol John A @ 895-9054
1620 Vacant
1626 Vacant
1628 Mitchell Edw E @ 896-4524
*Smith Diane L 896-1941
1630 Felger Norman W auto reprimn @
896-4470
1634 Pristach's Restaurant 894-3015
Pristach Regina Mrs @ 894-1764
PULLMAN PL ENDS
1640 United Collision body repairs
895-9622
Poplin Auto Sales used 895-9622
1648 Bulas Chester J @ 893-1855
Wisniewski Robt P
1650 *Price-Williams Christine J 893-6487
Scheck Patricia 896-5397
1656 May Robt
Mc Dermott Sharon 896-2709
1668 Vacant
1670 *Batch Keith A 895-8965
1672 Stankiewicz Eug J @
1674 Vacant
1692 Cacciatori Robt L 896-5056
Staufenberger Kimberly
1694 Paylo Edw J @ 896-4699

DINGENS ST 1985

Jenss

WILLIAMSVILLE, N.Y., EASTERN HILLS MALL
AMHERST, N.Y., BOULEVARD MALL
NIAGARA FALLS, N.Y., MAIN ST. AT DIVISION ST.
SUMMIT PARK MALL

837-1500
837-1100
297-7100
297-7400

101

DEWITT ST —FROM 150 BRECKENRIDGE NORTH

ZIP CODE 14213

3 Morgan Laura
5 Roland Arthur C @ 885-2977
7 Sicurella Betty A Mrs 882-5467
*Catanzaro Constance 882-1629
9 Mermer Arlene R Mrs
Kane Carol 881-2461
10 Mc Alpine Frank @
12 Volk Franklin A @ 884-5743
13 Palmer Nona
17 No Return
18 Allen Christine 881-2474
19 No Return
20 Neverosky Irene S 881-5261
Loft Harold W 886-0297
22 Catania Saml @
Trabucco Alan R 881-2357
23 Grabowski Nicholas @ 882-5840
24 Gimbrone Chastity M Mrs @ 882-6479
Cicero Albert
25 Lloyd Nelline M Mrs @ 885-5419
Mandeville Joseph J
26 Vacant
27 Guarino Florence Mrs @ 884-3029
29 Gontor Richd J @ 882-4378
*Papa Russell A 881-6293
30 *Anthony Cheryl 882-5065
31 Marguccio Philip T
Rossi Angelo F @
33 La Berta Ronald C @ 884-6026
34 *Fabozzi Othilia Mrs @
36 Mathewson Floyd D @ 884-2597
38 Lo Piccolo Mary Ann Mrs 886-1616
39 Siemierz Jolanta @
Freeman Rose M
AUBURN ST INTERSECTS

53-C

66 Shane Jeffery
*Carey Andrew
*Stewart Michl
69 Gretch Allen E 884-4947
Castiglia Joseph @ 885-7013
70 Apartments
1 Karas Olive
2 Karas Mary
3 Vacant
REAR*Haywood Venessa
REAR*LaJoie
REAR*Crux Ismael
71 Kelley Dorlean M
Vacant
73 Wampler James D
Jobson Rochelle A
REAR Wampler Carl L 884-1333
74 Martinez Paul M @
75 Postlethwait Ethel M Mrs @ 882-4884
Foyster James A 886-2609
80 Vacant
*Knowlton Gao K
Smith Ronald C @ 881-6783
81 *Macri Eliz H 884-1689
82 Manchester Anne M 881-3561
83 Burg David S @ 885-6007
84 Elias
Snayder David 883-8924
REAR*Kaiser M 884-4540
85 Schohn Gerald @
89 Hennessey Thos F @ 884-0987
90 Vigneri James T 883-4287
Jowsey Dennis R @ 882-0317
92 Vacant
93 Guarino Margt J Mrs @ 884-4794
Giambrone Louis 884-6495
96 *Noia Lauren M
No Return
100 Parlat Russell C @ 882-3527
102 Vacant

AUBURN ST INTERSECTS

REAR*Haywood Venessa
REAR*LaJoie
REAR*Crux Ismael
71 Kelley Dorlean M
Vacant
73 Wampler James D
Jobson Rochelle A
REAR Wampler Carl L 884-1333
74 Martinez Paul M @
75 Postlethwait Ethel M Mrs @ 882-4884
Foyster James A 886-2609
80 Vacant
*Knowlton Gao K
Smith Ronald C @ 881-6783
81 *Macri Eliz H 884-1689
82 Manchester Anne M 881-3561
83 Burg David S @ 885-6007
84 Elias
Snayder David 883-8924
REAR*Kaiser M 884-4540
85 Schohn Gerald @
89 Hennessey Thos F @ 884-0987
90 Vigneri James T 883-4287
Jowsey Dennis R @ 882-0317
92 Vacant
93 Guarino Margt J Mrs @ 884-4794
Giambrone Louis 884-6495
96 *Noia Lauren M
No Return
100 Parlat Russell C @ 882-3527
102 Vacant

LAFAYETTE AV INTERSECTS

124 Vacant
128 *Lawford Henry
Fraustino Christine M Mrs @
882-3349
131 *Sikorski Lorraine
*Karnath Patricia F 884-8947
137 Weina Joseph J @ 886-1623
138 Phillips Donald L @ 884-5135
139 Daniels Theo @ 883-2238
140 D'Auria Jennie R Mrs @ 885-3061
Dyer-Hurdon Lorna Mrs
141 Garippo Mary C Mrs @ 883-4483
*Fazzino F 881-1023
142 *Giddings Paul 881-5924
146 *Amerine David
Martin Frank
146 1/2 Ottaviano Charles W @ 886-1289
HELEN ST BEGINS
150 Licata John F @ 886-6599
152 Apartments
1 Roldan Jose 881-3184
2 Gonzalez Esperanza 883-9374
3 Soto Neoni 884-7386
4 *Huffman T
156 Graber Roy E @ 886-1372
157 Sal's Barber Shop
Vacant
159 Hughes Kevin P 882-7221
161 *Burnett Donna M 885-8995
163 Ottaviano Mary L Mrs @
Ottaviano Salvatore W
165 Hunt Robt E 883-6455

Blake Marie Mrs

167 Hewitt Viola C Mrs 882-8042
*Beeman Lenora
173 Spagnuolo Frank
*Campanile M
175 Vacant
177 *Steele Dennis
*Ertel Linda
181 Theresam
W DELAVAN AV INTERSECTS
188 Vacant
*Palmer W 885-3984
191 Storm Arth G @ 883-2174
193 Nelson Isabelle M Mrs @ 882-6920
194 Rivera Jacob
Mc Vicar Sarah @
196 Marino Mary D Mrs @
200 Lysek Leon 881-1311
Dolinic Louis S Rev @ 882-8863
202 *Storm W 881-1963
203 *Vasquez Annalio
206 *Graham James 883-2540
207 *Johnson Jason
208 Twoguns Lance K @ 886-4771
209 Linneman Neal A @ 882-7611
211 Jacobsen Mary J @
212 Tomic Peter @ 885-2335
213 Vacant
217 Lapp Eva E Mrs @
Vacant
218 *Miller Carol A
Miller Wm L @ 884-0205
PERKINS PL BEGINS
220 *Mirabella Carl A @
222 *Watson Gary @
228 No Return
230 Sinatra Saml J @
231 *Coones Herman 882-3042
232 Golonka Joseph L @ 881-7082
Jenkins James 883-0389
234 *Eddy Claudia
Territo Jennie Mrs @ 884-8282
235 Wiglus Stanley @
238 Bullistrea Jennie L Mrs @ 882-1670
239 O'Malley Agnes K Mrs @ 885-9116
240 Fiorello Dominic @ 882-8654
241 Stone Patricia 881-6757
242 *De Simone M
Peterson Donald C 885-1592
Bracco Santo A @ 886-6562
*Mc Donald M
Sahr Robt R
250 Povitz Produce retail produce
884-6661
251 Isaacs Donald
*Dean Dale A 885-6022
Spencer

60-A

POTOMAC AV INTERSECTS
270 Dacey Danl C @ 885-0053
Miller John G @ 883-8752
272 Benzal Robt L 884-4847
274 Betros Sarah 884-3220
275 *Frank R 885-1693
276 May Edw F @ 884-5248
279 Doster Mary B @ 882-1900
280 George Paul E @ 883-2874
283 Landrum Florence Mrs @
283 1/2 *Sander James 884-5004
286 Buseck Charles E @ 885-6056
289 *Mc Menamin Mary
289 1/2 Stearns Rosalie H Mrs
290 O'Malley Mary P Mrs 882-2825
Perrington David J @ 884-9474
294 *Miller Dorie
*Gallo Janine 884-0735
REAR*Farmer Elliott
GARNER AV BEGINS
296 *Guzzio Norma 881-6220
REAR*Cramer Christine
298 *Oberniewickie Kath
Snell Linda L
REAR*Williams Gail M 884-1333
302 Wilson Cath A Mrs 884-0109
304 Stinson Dorothy M Mrs @ 884-8308
306 Davis Angela M Mrs
REAR Thomas Mary M Mrs @ 883-3410
308 *Gonzalez Eddie
*Castro Rachel
Farrell Howard W 881-1635
312 *Harrington Faith Mrs 884-6649
*Koehler Frances 886-4885
REAR Ippolito Charles F 886-6408
313 Grann Marjann G 883-9175
RD 4 AV INTERSECTS
335 Smith Raymond @ 882-0975
339 Coppola Ignatius J @ 883-2785
341 Vacant
343 Rababate Jane Mrs 885-4248
Zalewski James @ 881-4819
344 *Tomassello Anthony
346 Magliette Leonard F 881-1246
Magliette Frank @ 881-1246
*Robinson Rosalie Mrs
347 Genovesse Leonard R
348 Coronation Of The Blessed Virgin R
C Rectory 882-2650
Radon Eug M Rev 882-2650
349 De Biso Cassie 882-2334
Kelly Lawrence J @ 885-6801
POOLEY PL BEGINS
361 Woodfine Printing Inc book sply
prntg 886-4927
367 Rose Pearl Mrs @ 886-6817

374 Coronation Parish Religious Education

Center 882-6360
C E M Multi Serv Sr Cntr activity
cntr 882-7868
376 People Incorporated group home-
mental retarded 881-9979
378 Battaglia James C @ 883-0541
Battaglia James A 883-4239
379 Incorvaia Antoinette R Mrs @
885-6831
381 Jaycox Alfred 883-6537
Shafer Dorothy A 884-8372
383 Tari Antal
385 Escobar Hector
387 Vacant
FOREST AV INTERSECTS

63-A

FOREST AV INTERSECTS
405 Westwood Pharmaceuticals parking lot
437 Campbell Lester E Rev @ 884-3091
468 Westwood Pharmaceuticals Inc
887-3400

147

DICKENS AL —FROM 265
WASHINGTON EAST

ZIP CODE 14219

DILLON ST —FROM 1 HARDWOOD
PL NORTH TO 100 FILLMORE AV
ZIP CODE 14210
FILLMORE AV INTERSECTS

86-A

DINGENS ST —FROM 863 BAILEY AV

EAST

ZIP CODE 14206
11 Gardon Leon J @ 823-7376
15 Snyder Richd D @ 823-3813
16 No Return
17 *Kastell Fred 822-8146
19 Young Wm @
25 Donnelly Diesel Service Inc repr &
parts distr 823-2525
40 A A Lumber & Builders Sup (Div
Queen City Lbr) 823-4047
Queen City Lumber Corp 822-8438
49 Schneider Judy A Mrs 824-2782
Schopper Henry W
51 Mondrala Stanley @ 824-7717
Poliocki Jos D 822-1493
59 Pittner Peter J Jr @ 824-5265
60 Tops Inc gro 823-3712
Niagara Frontier Services ret div
823-3712
B-Kwik Food Stores 823-3712
Wilson Farms convenient stores
823-3712
61 Davlin Sylvia D @ 823-2138
Higgins John 828-0209
65 Faltisko Helen M Mrs @
REAR J & A Lawnmower Sharpening
822-2191
69 Kolodziej Alois J @ 822-2191
71 *Cyprus Stanley
77 Buscaglia T A Co Inc refrgr equip
822-7993
Buscaglia T A Co Inc (Acctg Dept)
826-8450
Buscaglia T A Co Inc (Eng Dept)
826-8511
Buscaglia T A Co Inc (Stock Dept)
826-8517
Buscaglia T A Co Inc (Energy Dept)
822-7993
Buscaglia T A Co Inc (Shipping Dept)
826-8515
Buscaglia T A Co Inc (Mill Dept)
826-8516
Buscaglia T A Co Inc (Sanitation
Dept) 822-7993
Buscaglia Taco Inc (Refgr Dept)
822-7993
Buscaglia T A Co Inc (Ecology Dept)
822-7993
Buscaglia T A Co Inc (Constr Dept)
822-7993
81 Bison Products Co Inc sausage mfg
826-2700
100 Vacant
111 Raff Urban & Sons Inc als & serv
826-8760
Hobart Corp vending mach als
826-8760
115 Brun Otto Bakery Equipment Inc
mfrs 824-1252
125 Central Carting Co Inc (Garage)
824-7907
135 Kish Wm @
136 Niagara Frontier Services (Whse)
823-3712
137 Schaefer Viola F @
CONRAIL OVERPASSES
173 Buffalo Recycling & Transport Inc
scrap 824-2813

60-A

ZIP CODE 14206
11 Gardon Leon J @ 823-7376
15 Snyder Richd D @ 823-3813
16 No Return
17 *Kastell Fred 822-8146
19 Young Wm @
25 Donnelly Diesel Service Inc repr &
parts distr 823-2525
40 A A Lumber & Builders Sup (Div
Queen City Lbr) 823-4047
Queen City Lumber Corp 822-8438
49 Schneider Judy A Mrs 824-2782
Schopper Henry W
51 Mondrala Stanley @ 824-7717
Poliocki Jos D 822-1493
59 Pittner Peter J Jr @ 824-5265
60 Tops Inc gro 823-3712
Niagara Frontier Services ret div
823-3712
B-Kwik Food Stores 823-3712
Wilson Farms convenient stores
823-3712
61 Davlin Sylvia D @ 823-2138
Higgins John 828-0209
65 Faltisko Helen M Mrs @
REAR J & A Lawnmower Sharpening
822-2191
69 Kolodziej Alois J @ 822-2191
71 *Cyprus Stanley
77 Buscaglia T A Co Inc refrgr equip
822-7993
Buscaglia T A Co Inc (Acctg Dept)
826-8450
Buscaglia T A Co Inc (Eng Dept)
826-8511
Buscaglia T A Co Inc (Stock Dept)
826-8517
Buscaglia T A Co Inc (Energy Dept)
822-7993
Buscaglia T A Co Inc (Shipping Dept)
826-8515
Buscaglia T A Co Inc (Mill Dept)
826-8516
Buscaglia T A Co Inc (Sanitation
Dept) 822-7993
Buscaglia Taco Inc (Refgr Dept)
822-7993
Buscaglia T A Co Inc (Ecology Dept)
822-7993
Buscaglia T A Co Inc (Constr Dept)
822-7993
81 Bison Products Co Inc sausage mfg
826-2700
100 Vacant
111 Raff Urban & Sons Inc als & serv
826-8760
Hobart Corp vending mach als
826-8760
115 Brun Otto Bakery Equipment Inc
mfrs 824-1252
125 Central Carting Co Inc (Garage)
824-7907
135 Kish Wm @
136 Niagara Frontier Services (Whse)
823-3712
137 Schaefer Viola F @
CONRAIL OVERPASSES
173 Buffalo Recycling & Transport Inc
scrap 824-2813

CONRAIL CROSSSES

WEISS ENDS
195 State Div Bridge Mtee 825-2885

205 United Parcel Service 685-1700

210 Vacant
271 United Parcel Service (Overflow)
297 Herman Rick 825-3464
301 Miller Dennis
303 *Bojbo Chester 823-1053
WEAVER ENDS
317 Dunford Timothy J 824-6190
329 Vacant
335 Aluminum Factory Outlet Corp storm
windows 822-4444
A F O Remodeling home remodelers
822-4444
WILLET ENDS
357 *Gonzalez Omar 823-1263
360 Purologor Courier Corp overnight del
822-6335
Wendy's Hamburgers 825-8555
Chemical Bank (Ret Operating
Area) 825-8618
Chemical Bank-Buffalo (Br)
822-0600
Bunker Ramo
S OGDEN ST INTERSECTS
398 Wilson Farms Convenient Store
822-7219
406 Dickie's Donuts 824-4527
CAMBRIA ST BEGINS
422 Nowak Walter S @ 823-8983
424 Kruly Charles J @ 823-2383
CITY LIMITS

66

DIMONDA ST —FROM 28 HILLSIDE
AV NORTH TO JUNIOR AV

ZIP CODE 14210

14 Riccio Christopher @ 825-0107
Mc Kee Harold 824-5314
15 Huson Jacob @ 824-9107
16 Magle John
Leary Mary E 825-6215
17 Powenski Larry R @ 823-5709
Vargas Anthony P 826-4182
18 Jindra David J
Lane Peter M
19 Cattarin Michl R @ 824-3579
Reuterman Frances Mrs
21 Lane Norine Mrs @ 822-9410
*Miesner Geo
24 *Steiger Debbie 826-5443
Crocce Michl @ 826-7919
25 Smith Thos W @ 824-2138
Martei Jo Anne V
26 Ceglia Michl A @ 822-0260
*Evans Frank
28 Lang Maria V Mrs @ 822-0905
Fisher Dorothy M Mrs
*Myers Cynthia M Mrs 825-3614
29 Lenox Wm C III @ 823-9269
*Sturges Wm
JUNIOR AV INTERSECTS

137

DIVISION ST S (SEE SOUTH
DIVISION)—

ZIP CODE 14203

DIVISION ST N (SEE NORTH
DIVISION)—

ZIP CODE 14203

DOAT ST —FROM 1614 GENESEE

EAST

ZIP CODE 14211

3 Evangelical Lutheran Church Of The
Resurrection 892-2489
C A O Headstart Program Resurrection
Lutheran Cntr 893-4298
RUSTIC PL ENDS
19 Royal Bedding Co 895-1414
42 Garland Vernita L
44 Kozlowski Cecelia J Mrs @ 893-4514
45 La Prosser Auto & Plate Glass 891-4211
52 Young Darnella
Daniels Linda
58 Lemke Floyd A
Rossi Patrick @ 895-5715
CONRAIL OVERPASSES

106-A

RAPIN INTERSECTS
83 Ekay Manufacturing Inc restr equip
893-3100
86 Poler Bohdan 893-5346
*Barczok Annette C
94 Moore Cleveland 897-2753
Moore Geo B @ 891-5954
97 Veterans Of Foreign Wars-Post 515
101 *Brown Janice
*Nworie Edw U
102 East Lorraine Mrs
East Freddie M
105 Celke Edwin 895-7650
Acker Timothy R
106 Berezinski Leo R @
MAY INTERSECTS
111 Maryniak Timothy
Maryniak Chester J @ 895-6834
114 *Dumas Robt L

106-A

CONRAIL CROSSSES
WEISS ENDS
195 State Div Bridge Mtee 825-2885

600 Bailey, On the Farmer's Market

Tel. 823-1926

PERU PL 1985

502

HERTZ SYSTEM MEMBER CARS
TEL. 856-2833
15 W. Huron St. Near Delaware Ave.

USE ZIP CODE

FOR ADDRESS MR. ZIP

PERSON ST--Cont'd
 25 Bednarek Peter J Mrs 894-8219
 Wypych Henry J @ 892-3114
 26 Stachowiak Joseph F @ 893-5432
GRIMES INTERSECTS
 56*Scott Russell
 Glen Wm
 57 Bejargarcia Dolores Mrs
 Kublik Walter J @ 895-9844
 59 Kalist Wladyslaw A
 Koza Walter C @ 893-5996
 60 Maryniowski Danl C @ 894-5357
 *Keniecki John J 897-1989
 61 Shine Judy
 Silakowski Harry E @ 894-6942
 62 Szymanski Chester A @ 895-5958
 *Wityk Andrew J 894-5266
 64 Sredzinski Felix @ 892-2130
 Prusnal Barbara
REAR Mager Michl
 65 Bagienski Joseph H @
 Kordelak Helen
 Glinski Jas L 896-0476
 67 Jaruszewski Florence Mrs 892-4339
 Gulewski Stephen J @ 897-0168
 68 Krollkowski David A 891-8709
REAR Gliński Leonard F @ 896-7044
 71 Steimach Peter @ 895-2243
 Borowicz Helen @ 894-8355
 72 Skaza Bronislaw A @ 895-3618
 Tomczak Steph Z Jr 894-4552
REAR*Young Patricia
 73*Konieczna Mary @
 Swendra Eliz A @ 892-8723
 *Olinski Garry
 74 Wojciechowski Leo J @ 895-0224
 77 Zeller Stephanie Mrs @
 Murphy John W 896-1793
 Nowak Martha Mrs
 80 Falkiewicz Edw J @
 Falkiewicz Shirley
 82 Jakubowski Florence M @ 895-4083
 Kopydowski Cecil Mrs 897-4083
 84 Mont Thos P @ 893-8439
 85 Damm Esther 892-0687
 Panek Alfreda Mrs 895-6443
 86 Litwin Leonard P 894-8576
 Snyder Louise S Mrs 894-2250
 87 Kasprzyk Helen C Mrs
 *Lindner Frank
 Koza Ronald W @ 897-2136
 Lindner John
 89 Szymanski Louis E @ 893-5136
 90 Kowalczyk Thaddeus S @
 91 Lewandowski Tom 895-1980
ASHLEY INTERSECTS
 120 Swiencko Florence M Mrs 892-1149
 *Mc Gowan Brian
 Ryan Patricia 896-4111
 124 Szymanski Stanley @ 894-0483
 Golinska Sophie Mrs
 126 Kuland Theresa @
 128 Parcheta Edw Jr @ 896-6453
 132 Szczyński Regina
 *Jozwiak Michl
REAR Niemet Pauline V Mrs 895-1224
REAR Czarniecki Bernice 894-3226
 136 Lepczyk Norman C @ 892-0695
 138 Gorny Leonard R
 Gorny Angela Mrs @ 894-3421
 142*Prior Joan L 895-0385
 Hansen Clara Mrs 892-3792
 144*Kiener Robyn
 *Swiercz Sophie Mrs @ 895-9766
 146 Tomaszewski Robt C @ 892-5916
 Gallagher Stella T @ 893-8641
REAR Crouse John
BROADWAY INTERSECTS
 188 Diprado Kathlyn
 192 Filipaki Richd P @ 896-6104
 194 Krajnick Boleslaw E @ 894-3168
 198 Raczkowski J
 202 Hara Jos F @ 894-7157
 204*Lee Zeno F @ 895-6350
 206 Walecinski Ann Mrs @ 895-9827
 207 Maslanka Mary
 210 Nowakowski Marie Mrs @
 212 Wlostowski James W @
 *Browka T 893-8969
 213 Otmanski Stella M Mrs @ 896-7133
 215 Vacant
 216 Bernas Leo J @ 893-5143
 217 Boltes Dorothy Mrs @
 218 Krajewski Gerald A @ 891-4843
 221*Uhle Elmer N @ 893-5095
 222 Gorecki Joseph G @ 895-5082
 *Morgan John P
SCHLENKER ST ENDS
 223 Tschernyavsky Geo @ 893-0134
 227 Boris Norbert @ 894-8403
 228 Muszynski Henry J @ 892-2655
 Muszynski Susan 893-3711
 *Burton Terrence
 229 Kontniec Theodore @
 Markiewicz Florence Mrs 896-3496
 230 Lampka Celia Mrs 891-5955
 Lichota Tadeusz T @ 892-7992
 233 Wagner Frank L @ 892-0707
 234 Sobczak Frank J @ 895-6230
 236 Mazierz Sophia
 236 Tempick Joseph J @ 892-0639
 Tempick Joseph J Jr 896-4441
 239 Stelzer Mary Mrs
 240 Gach Mary Mrs @ 895-2577
 Basinski Michl 897-3501
REAR Gach Sharon Ann 894-7461
 241 Miller Constance Mrs @ 897-3582
 Cernio Debra
 242 Graybeak Peter J @ 896-0909
 Wigdorski Florence J Mrs 893-1678
 245 Kowal Marian 897-2899
 Mentlewicz John 894-8305

246 Schwertfeger Ronald 897-3067
 250 Sienta
 Siewiera Stanley
 247*Stejbach Theodore J Jr 893-1659
 Wojciechowski Chester 897-4391
 *Davis Charles
 248 Vacant
 251 Zynda Veronica F Mrs @ 895-4402
 252 Wychodzik Teresa
 254 Pollinger Harold E @ 896-6156
 255*Orwat Richard V @ 894-4133
 257 Pietrzak Lorraine A 895-2859
 Olecki Nora E Mrs @ 893-8012
 258 Zalewski Dennis J @ 894-5755
 Brooks Marsha 896-6741
 259*Piefffer Robert
 260 Bender Joseph
 Michalski Rose B Mrs @ 894-3792
 261 Hahn Theo A 893-7509
 Hahn Frank @ 893-8769
 265 Donanzo
 *Blenker Robt 895-6035
 266 Knoll Anne Mrs 895-3988
 Pulus Lawrence L @ 897-3860

PERU PL --FROM 809 BAILEY AV EAST
 ZIP CODE 14206
 15*Skinner Harold G @
 16 Roy Marie D Mrs @ 825-0647
 17 Harvey Walter M @ 824-9282
 18 Lipka Gloria D Mrs @ 828-1039
 *Mc Cann Kevin R 825-4188
 21 Vacant
 24*Pawczyk Stefan @
 Pasternac Anna
 25*King Wm @ 828-0177
 Newman Lisa
 26 Ertel Nelson E @ 826-0612
 No Return
 31 Harvey Karen L
 Wagner Edw
 32*Hill Sharon A
 36*Bartok Ronald @
 37 Biddeman Edw W @ 822-6137
 41 Wagner Joseph R @
 43 Wagner Richd T 822-6269
 51 Mc Kinlay Transport Ltd 825-4980
 C T Transport 825-5110

PETER ST --FROM DEAD END NORTH TO 62 GROTE
 ZIP CODE 14207
 16 Our Lady Of Black Rock R Sch
 23 Komodinski Felix C @ 877-8292
 25 Lysarz Raymond C @ 873-6541
 29 Bucki Stanley
 Buti John M @ 877-3247
 33 Paszkiewicz Mary A Mrs @ 873-0651
 35 Frazier Ina L Mrs 875-2543
AMHERST INTERSECTS
 66 Kiebzak Sharilyn 876-9129
 Kiebzak Gary B @ 876-1854
 67 Wilcox Chas A 875-0560
 Phil Anthony @ 875-1263
 68*Wajewski Penny V
 *David Dann
 *Lidia Gregory
 Boner Maritta T @ 876-4448
 Muscarella Jean S Mrs 873-4162
 70 Von Stein Grace Mrs 873-9490
 Gazy C J 875-6301
 72 Wawrzencik Rose M Mrs @ 875-7492
 Kozowski Stella Mrs 873-4415
 73 Duda Mildred @ 875-0709
 75 Flanburg Donald @ 875-8136
 76 Zon John J Jr 873-4514
 77*Pluta Matthew P 876-9764
 79 Piado Zygmunt @ 875-0640
 80 Williams Ros M Mrs 876-0798
REAR Shull Richd C
REAR Rebadow Patricia A Mrs 873-6809
 80*Pythik Amy
 Malak Richd J @ 876-8584
 81*Bachto Judith A @
 82 Pesko Stephanie Mrs @ 873-2893
 84 Rhtresmith Ronald @
 Lazarus Robt M 873-3137
 85 Baker Wm J @ 873-0350
 88 Sprawka Adam D @ 873-8799
 90 Maziencki Frances M Mrs @ 875-6494
 Mach Jerome A artist
 92*Robinson Franklin L 877-3274
 Nespal Patricia L
 93 Long K L 875-4750
 *Manescu Richd
 95 Zon Stanley J @ 873-1341
 Zon Anita M Mrs 878-4533
 96 Yaggar Marie R @ 875-8805
 98 Ziolkowski Edw J @ 875-8891
 99 Cicco Arnold
 Metzger Cecelia
 101 Schaefer Edw
 *Tinger Jas E @
 106 Brodzik Raymond F @ 877-8393
 108 Oczerniewski Fredk B @
 Businek Stella Mrs
 110 Starck Joseph S @ 875-5187
 111 Woroniak John @ 876-5758
 *Woroniak Steph N 873-2989
 112*Pamrow Patricia A 874-1658
 *Mediak Jason 876-6587
 113 Kroll Josephine M Mrs 876-7859
 115*Frangie Shelby
 Kowalski Frank E
 116 Kuta Edw F @ 876-4337

117 Allen Charles H @ 874-3352
 Hovey Steven 874-3352
 118 Plewa Bonnie M Mrs @ 876-4982
 119 Gawron Felix I @ 877-1980
 Gawron Robt F 874-2582
 120 Zielinski Velma M Mrs @ 875-7150
 123*Vogt Norma
 Komowski Leonard D @
 125 Plewik John J @
 *Zboch Jennie M Mrs 875-3779
 129 Sokol Edw @
 130 Bochniak Stanley Jr @ 877-7887
 Swanson Wayne F 877-6027
 132 Buchowski Martin 875-1209
 Dros Agnes C Mrs @ 876-4865
 133*Smith Hazel A 874-1635
 *Brown Bonnie
 134 Jurek Amelia Mrs 876-6830
 Salagan Walter J @ 876-6372
 135 Gurbacki Lucille Mrs @ 873-1029
 Stoll Patricia Mrs 876-6233
 *Binick Barbara Mrs
 Stult Res
 136*Mc Comber Rebecca
 Czulski Kenneth 874-1635
 138 Mc Lucas Charlotte H Mrs 876-3516
 *Di Besse Diane
 139 Hocyzyk John E 874-6427
 Andrzejak John A @ 873-5427
 143 Szymanski Gail P Mrs @ 873-7806
 Rummings Jas R 876-3752
 144 Milinski Mary @ 876-0995
 Droszak Delores Mrs 877-0030
 146 Kornik Henry @ 873-2402
 Cymerman Charlotte T
 147 Sokol Agnes Mrs @
 *Sokol Helen F
 148 Kawalec Henry 877-1928
 Makula Joseph E @ 875-0338
 149*Kifner Michl 873-9621
 150 Brodzik Mary Ellen
 Golinska Walter A @ 873-8771
 151 Kasprzyk Stanley @ 876-5467
 152 Bujalski Victoria Mrs @
 Lipczynski Wm J 875-2721
 153 Stoll David 876-3295
 Lambrix Paul E 875-7995
 155 Malasi Charlotte M Mrs @ 876-7050
 156 Durma Monica Mrs @ 875-4509
 157*Starba Mark A
 Starba Thaddeus H @ 877-6570
 158*Phath Loup 873-6484
 160*Stator Jerome
 Swieh Robt F Jr @ 875-8853
 161*Bohm David A @
 163 Kasprzyk Edw D 875-3852
 Gargas Casimir 873-4895
 164 Schurman Beverly Mrs 876-8264
 165 Sokolinski Izzyda @ 873-3840
 168 Duda Edw J @ 877-1334
 182 Ras Antoinette M Mrs @ 877-0821
 Ras Jean 875-6081
GROTE INTERSECTS

PETERSON ST --FROM 1025 FILLMORE AV EAST
 ZIP CODE 14211
 13 Michell Marie
 Johnson Lillie
 Allen Gloria 891-5561
 Gray Rose M
 22 Vacant
 26 Moore Anthony R
 *Eubanks Albert Ann 895-4081
 Warren Bernice
REAR Barber Ernest
REAR*Brown Barbara
 28 Galentowicz Mary Mrs @
 32 Allen Leah
 Barner Rose
 36*Filas Dorothy 893-4629
 *Mc Grath Wm F 895-3278
 40 Dollman Eug J @ 893-3141
 48*Capone Elenore
 Phillips Bros Garage Inc (Rear Ent) 893-3226
 54 Harris Sadie @
 *Dallas Sharon 893-6265
 56*Kapuscik Andrew
 *Swacha Stanley 892-8729
 60 No Return
 Kowalski Henry L @
 62 Lorenzo Sixto @ 891-8699
 Edwards Alice L Mrs 893-5793
MILLIS ST INTERSECTS

PHELPS ST --FROM 171 HALBERT EAST TO FILLMORE AV
 ZIP CODE 14214
 9 Trico Parking Lot
 33 Vacant
 Lamb Milton R
 35 West Cora M 834-6805
 Wilson F Howard @ 832-2253
 37 Smith Leonard H @ 832-2436
 41*Campbell Decatur W @ 833-3044
 45 Williams Virginia @ 833-4921
FILLMORE AV INTERSECTS

PHILADELPHIA ST --FROM 301 ESSER AV SOUTH
 ZIP CODE 14207
 11 Malinowski Gabriel J @ 874-1042
 15 Mc Wilson Gloria J
 17 Crouley Donald P @ 877-0032
 19 Vacant
 22 Canales Charles M @ 873-4606
 24 Newman Nancy A

Thiel Sylvia
 25*Castro Lydia
 Minchen Harry G @ 873-8476
 26 Arsenau Mathew J @ 877-3822
 29*Granza Robt
 *Mc Laughlin Robt J 877-4267
 30 Warner Pauline A @ 873-0521
 31 Quider Muriel Mrs 873-8581
 Quider Robt E
 32 King Raymond W @ 873-3640
 33 Maurer Louis P Jr @ 876-0883
 Lloyd Tammy L Mrs
 36 Towkacz Mildred A Mrs @ 873-1693
 37 Giernan Clayton C @ 877-0823
 Giernan Madeline
 38 Kral Mary Mrs @ 876-0993
 39 Creighton James L @ 875-4673
 Stone Carl C
 41 Corp Ervine J
 Corp Lawrence J @ 876-0403
 42 Anna Michl D
 Anna Geo
 43 Plachta Gerald 876-0429
 Batcho Michl @ 876-1619
 44 Metzger John P @ 877-0655
 48*Sciarrino Kenneth J 876-3597
 Mc Donald Steven
 49 Czajkowski Mark T @ 873-1232
 50 Radkowski Matthew J @
 52 Newton Harold L @ 875-3731
 Aljos Gary
 55 Keenan Ruth C Mrs @ 873-8643
 Bertsch Rita Mrs 874-5407
 56 Hall Lillian A Mrs 875-0955
 White Albert S @ 875-7339
 59 Rayner Mira Mrs 873-4199
 Rustay Bernice J Mrs @ 877-6012
 60 Wagner Wm @
 Olah Grace Mrs
 61 Toth John @ 876-7105
 62*Haurbeck James 877-4426
 63 Koch David M @
 66 Smith Rita D Mrs @ 876-2877
 Smith John J
 67 Zoeller Marion A
 68 Pilon Myrtle L Mrs @ 875-6554
 *College
 71 Lawrence Terry 877-0839
 Michaels Philip W @ 875-2052
 72 Mac Williams Vincent B @ 877-0046
 Mac Williams Anna Mrs 877-4763
 Schmidt Maureen Mrs
 74 Leskowski John J @ 873-7332
 Leskowski Michl R @ 875-8545
 75*Ballistrea Carol
 *Daka Frank G 873-9034
 77 Koebel Frank M @ 875-7380
 Cino Lena M 876-5007
 79 Kathryn M @ 875-8552
 80 Gallagher Kathryn M Mrs @ 875-4806
 Mix Robt 877-4784
 81 Schill Allen A @ 876-7850
 Pierce Eliz J Mrs 876-6250
 83 Johnson Richard
 Nizialek John P @ 876-0220
 84 Stooks Paul J @ 876-6978
 Balish Mary Mrs 877-8957
 85 Milovich Danl J @ 873-9307
 86 Huterberger Karen A Mrs @ 874-2960
 *Kieniges Heather @ 896-9587
 90 Mare Madeline R Mrs 874-3887
 94 Jaskowski James J @ 875-4239
 95 Bankoske Kathleen 876-1312
 Hanley Barbara V Mrs @ 875-7190
 96 Schill Elsie R Mrs @ 875-6658
ONTARIO ST INTERSECTS
 129 Krull John W @ 877-1181
 Simon John G 873-0378
 130 Hury Alex J @ 875-6799
 Hury Edith Mrs 875-7028
 134 No Return
 137 Glenn
 138 No Return
 135*Schloerb Lynn
 Hausman David B 875-7486
 138 Slocum Doris W @
 140 Lewis Gregory @ 875-6568
 141 White Regina L Mrs @ 873-2465
 144 Hallener Terrence G
REAR Kolb John
 146*La Veau Thos A Jr @ 876-1631
 Lewis Linda Mrs
 149 Walthe Doris G Mrs @ 873-5417
 150 O'Brien John J @ 873-2673
 151 Balash Lillian P Mrs @ 873-7318
 152 De Benedetti Alf J @ 876-1865
 154 De Benedetti James 873-9486
 De Benedetti Albert 874-3971
 155 Insalaco Joseph S @ 875-9814
 Hara David 873-4726
 157 De Grasse Realty 875-7300
 *De Grasse John E 875-7300
 160 Bates Kenneth @ 873-2724
 168*Szmara Ronald R @ 877-4015
ISABELLE ST ENDS
 174 Ritchey Ronald @ 873-7442
 196 Hard Pace Welding & Machine Co Inc 875-3380
 200 Dynastat Corp industrial balancing 876-4776
 201 Vacant

PHILLIPS PL (LACKAWANNA) FROM 84 O'DELL ST SOUTH TO HOLBROOK ST
 ZIP CODE 14218
 Building C6
 1 Horton Victoria Mrs 822-4097
 3 Moore Adelaide Mrs 826-4760
 5 Braxton John 824-1442
 7 Alexander Willie 824-7566
 9 James Ethel Mrs
 11 Dixon Alma 824-7443

BAILEY AVE 1980

BUSZKA FUNERAL HOME, Inc.

Since 1921 Serving The Families of Buffalo And Suburban Areas
MARY BUSZKA SEMSKI - LEONARD J. SEMSKI - Licensed Directors
4 PRIVATE PARLORS • AIR CONDITIONED • AMPLE OFF STREET PARKING
 2005 Clinton St. (Cor. S. Ogden) 1 Block South of S. Ogden Thruway Exit No. 53 or 3/4 Mile West of Harlem Rd., Buffalo
 Tel. 825-7777

BABCOCK ST—Cont'd

315 Vacant
 366 Vacant
 CONRAIL UNDERPASSES
 ZIP CODE 14206
 370 Chabolin-Ryder tools & dies 825-3443
 Unipunch Products Inc tools & dies 825-7960
 Tranco Inc railroad sup 824-1219
 Llop M Properties Inc real est rental of 825-7960
 Unipunch Products Inc (Addl Spc) Ruesselsteel 824-2326
 Ruesselsteel (Addl Spc)
 383 Vacant
 DOROTHY ST BEGINS
 397 Drop Inn Restaurant 825-2026
 Skryp Edw @ 825-2026
 415 Motor Express 825-8060
 CLINTON INTERSECTS
 471 Vacant
 473 Durski Francis @ 823-0698
 474 Klein Benj Co junk dlr 824-5969
 475 Klein Richd E @
 Marchlewski Joseph
 479 Ball Frank A @ 823-7043
 485 Mosher Ralph D @ 824-8604
 487 Klein Joanne Mrs @ 825-2216
 488 Seger Ray D @ 822-7486
 491 Widger Edwin M @
 *Piosene Donald W @ 822-5707
 497 Wesley Norman S @ 824-6354
 499 Cowling Wm R @ 823-1111
 500 Babcock General Tire 825-4190
 501 Kennedy Frank @ 828-0072
 506 Conrail (Yard Ofc) 825-8730

CONRAIL OVERPASS
 (NOT OPEN BET CONRAIL AND NEW BABCOCK ST ENDS
 554 Car Salvage World Inc 847-1830
 600 Interstate Auto Parts (Overflow)
 602 Interstate Automotive Ind (Div Of Seaway Salvage) whol used auto parts 853-8750
 620 Seaway Salvage Incorporated scrap yard 853-8750
 638 Interstate Auto Parts (addn space) HOWARD ST ENDS
 660 Tooling Enterprises Inc HANNAH ST ENDS
 738 F C Shroove Inc (Addl Sp) 847-1850
 768 Kraus Eugene C Rail & Co Inc hides 847-1850
 Voelker Analysis Inc
 WILLIAM ST INTERSECTS

BAILEY AV —FROM 1488 SOUTH PARK AV NORTHEAST AND NORTH

ZIP CODE 14220
 24 Marth Auto Supply Inc 825-0013
 36 Tops Market (Side Ent)
 40 United Steel Workers Of Am Local 1743 824-2242
 55 City Bd Of Educ (Serv Center) 826-7950
 64 New York Telephone Co (Serv Dept) 827-8841
 85 City Bd Of Educ (Garage) 826-7960
 86 Vacant
 90 Seven-Up Buffalo Bottling Inc 823-1900
 105 City Bd Of Educ 826-7960
 150 Pizza Ma Jig 826-8944
 Caravel Ice Cream 826-2877
 158 Vacant
 HEUSSY AV ENDS
 MC KINLEY PKWY BEGINS
 CASENOVIA CREEK (BRIDGE)

ZIP CODE 14210
 BUFFALO CREEK BRIDGE
 256 J & J Auto Parts 824-5080
 291 Kubala Norman
 295 Harris Arch J
 300 Howard's Express Inc truck express 824-7942
 303 Auto City Of Buffalo Inc used cars 826-5219
 ELK ST INTERSECTS
 350 Vacant
 378 Active Auto Parts (Addn Sp)
 380 Active Auto Parts 822-1627
 SENECA ST INTERSECTS
 417 Cunningham Kenneth E @ 826-7206
 Lacara Margt Mrs
 418 Zglinicki Alex B
 419 *Lindor Gordon W
 Mula Anna Mrs @
 420 Meisinger Robt C 826-0362
 421 Vacant
 423 *Falicco Donna M Mrs 826-8724
 424 Andrejewski Robt F @
 LITTELL AV BEGINS
 431 Smith Ann Marie

433 Saroka Victoria Mrs 823-8030
 435 Kogut Lucy Mrs 822-3243
 437 Kogut Paula R 825-5173
 439 Mergenhausen F J Meats whol meats & poultry 822-1173
 STATE THRUWAY OVERPASSES
 490 Auto City Parts Inc (Br) 826-4010
 492 Part Of Bldg China
 CON RAIL OVERPASS

ZIP CODE 14206
 CONRAIL UNDERPASSES
 600 Eric Niagara Farmers Supply agricultural implement dlr 823-1926
 601 Pien J G Co Div Of Nia Frontier Serv Inc grow-whol 825-5000
 608 Partner's Collision auto body repr 825-0696
 CLINTON INTERSECTS
 641 Gary's Auto Sales 825-9600
 644 Manufacturers & Traders Trust Co (Br) 822-4875
 645 *Kaylor Russell 823-7714
 Machala John C 824-7453
 647 Bobby's Lunch 825-9836
 558 Buffalo China Inc (genl ofc) 824-8515
 Bldg China Inc (ship dept & whse) 824-8515
 1st Fl Buffalo China Retail Stores ret china ala 824-8515
 569 Rebil Truck And Auto Repairs 827-8281
 578 Schmitt Peter J Co Inc (admn ofcs) 825-1111
 Bells Markets Inc (ofc) 825-1111
 Loblaw-Erie Div
 579 Cintorino Nicolas @ 825-9449
 583 Marshall Virginia R Mrs @ 825-7458
 587 Vacant
 589 Lanoue Eleanor M 823-7495
 599 Thompson Materials 822-1330
 719 Vacant
 727 Bowl-Inn bowling alleys 824-9074
 755 Szlagowski A & Son Inc whol sausage 828-7000
 Tobin Packing Co Inc (ofcs) 825-4955
 CHEROKEE PL BEGINS (NOT OPEN)
 795 Interstate Steel Div steel trucking 823-4023
 Ed's & Jim's Service Station 826-9632
 Rear Rise International Corp trucking 826-9433
 801 Vacant
 Sanger Norman D @
 805 Pietrzak Leonard @ 826-0844
 809 Girarde Sheet Metal Shop 823-5700
 PERU PL BEGINS
 817 Vacant
 825 *Davis Edw
 *Flanigan Frank

837 All City Auto Parts auto parts 823-3222
 845 Vacant
 851 Vacant
 853 Donlon John F @ 823-2240
 861 Powers Lottie M Mrs 826-1401
 863 Trautmann Geo W trucking @ 822-0613
 DINGENS BEGINS
 878 Marg's Tavern restr 825-0690
 Tupey Joseph @ 825-9590
 878 Hohl Electro-Mation Co Inc electronics 824-3213
 Voelker Analysis Inc analysis chem mfg 822-3658
 885 Wilson Moving & Storage Co Inc 826-3556
 900 Vacant
 909 Baisley Charles R Trans Corp school bus ala & serv 824-9245
 910 Perdue Truck Service Inc
 920 Vacant
 925 Engelhaupt Co Inc sht mtl contrs 822-4212
 Chudy Paper Co Inc (stge)
 930 Buffalo Paper & Twine Co whol paper prods 825-7236
 Chudy Paper Co Inc paper products 825-1935
 935 A R Waste Metal & Iron Co 822-1002
 943 Lu's Truck Stop 825-9812
 945 Fore Bee's Co Inc 822-4777
 949 Midland Auto Mart used car lot
 959 Niagara Mohawk Power Corp (Sta D) CONRAIL OVERPASS

WILLIAM ST INTERSECTS
 1137 *Dunn Frank
 Reid Edith M Mrs 894-0336
 VJquette Ronald
 1140 Vacant
 1142 Bowker Terry 894-8237
 Hilbert Bradley 896-0669
 *Bowker Daniel @
 1143 Golebiewski Valentine J @ 894-1960
 1146 Mowers Beverley D @ 892-8506
 1147 Buffalo Butter & Egg Co Inc whol 892-8524
 CHAUNCEY BEGINS
 1148 Kaczmarek Stanley J @ 896-4879
 1150 Hurliman Rose F Mrs @ 893-2497
 Benard Cynthia

1152 *Sparino Clara V @
 *Durski Frances H
 1154 *Hunt Anna Mrs @ 894-8727
 *Robinson Willie
 1155 Blasio Pasquale J @
 1158 Debeki Lawrence @ 897-5144
 1159 Giacomoni Louise @ 893-7036
 *Kosakowski Michl
 1163 Kohl Margt Mrs 892-5789
 Rogers Frank J @ 892-5243
 1169 Krantz Vincent A @ 892-1908
 1170 Ohleman Mary J Mrs @ 894-3814
 1175 Jurglewich
 Messer Joseph
 Nix
 DEMPTSTER BEGINS
 1178 Mc Clure Joseph E Mrs 896-3642
 1180 Wielinski Wm J @
 1183 Wisniewski Bogdan
 Rosinski Marion @
 1184 Mihok Bernice E Mrs @ 894-3129
 1187 Plewa John J @ 894-2434
 Plewa Gloria
 1188 Wasielewski Richd J @ 896-7191
 1191 Sylver's Florist
 Craczyk Sylvester @ 895-6231
 1194 Schneider Madeline Mrs @
 Schneider Leonard 895-3442
 1195 *Nye Kenneth 895-3047
 Manuszewski Chester J @
 1196 Burdick Craig M @ 895-3943
 Vacant
 1201 Krumenberger Michl 896-2204
 Witzleben Raymond H @ 895-9512
 1202 Majchrowicz Alice A Mrs @ 894-0202
 Majchrowicz Claude J 894-6198
 1204 Mach Sophie Mrs @ 893-2214
 Caldarrelli Concetta Mrs
 1205 Zoladz Mary Mrs @
 LUDINGTON BEGINS
 1207 Hennepin Park
 1210 Glendinning L @ 897-2062
 1214 Gerrity Thos J @ 896-3116
 Callahan Eileen Mrs 897-2243
 1218 Hoag
 No Return
 1222 Saiko Joseph S @ 895-8902
 1226 Bakos Norman M @ 892-1629
 Vacant
 1230 Vacant
 Winiaki Danl B 892-1581
 1234 Casatore Michl
 1237 Hennepin Pk Community Hse (Sr Citizen Center) 896-9553
 1238 D'Amico James J @ 893-9213
 Barnes Lawrence
 1242 Donner Edw R @ 893-7618
 HENNEPIN BEGINS
 1245 Shulta E P Distributing Co Inc beverage 893-2432
 1246 Fydrych Sigmund @ 893-7314
 1250 Community Housing Auth (Apts For Sr Citizens)
 Apartments
 201 *Kaylor Helen
 202 *Beyer Alice
 203 *Makowski Bernard
 204 *Bordonaro Concetto 897-0222
 205 *Smith Richard
 206 *Montali Jennie
 207 *Wytek Cath
 208 *Barnhart Frances C Mrs 895-3489
 209 *Grimm Evelyn
 210 *Mullen Leona
 211 *Burdick Celia
 212 *Blackwell Betty Lou
 213 *Hielinski Alex
 301 *Musielowski Henry
 302 *Stutz Anna
 303 *Falicco Frank
 304 *Faulsen Charles
 305 *Marky Stella
 306 *Martine Irene
 307 *Burritt Nettie
 308 *Schoenmann Cecelia
 309 *Priester Florence
 310 *Bacci Marcia
 311 *Wicniewski Clara
 312 *Hurst Edna
 313 *Christopher Ernest
 314 *Moore Floyd
 401 *Murphy Margt
 402 *Dombrowski Teresa
 403 *Gumina Lena
 404 *Berry Clara
 405 *Hirschberger Jeanette
 406 *Yeager Eliz
 407 *Kowalski Marie
 408 *Christi Florence
 409 *Bova Josephine Mrs 895-7389
 410 *Monck Josephine
 411 *Jordan Sylvia
 412 *Winken Eliz
 413 *Garrett Mary C
 414 *Chilly Mary
 501 *Shawalter Lorraine
 502 *Synel Alexandra
 504 *Malchow Cora
 506 *Hohman Julianna
 506 *Ferdinand Delores
 508 *Stafko Florence
 509 *Caldwell Concetta

510 *Kraemer Jerome
 511 *Hoamer Sophia
 512 *Carthoue Anna
 513 *Napierala Helen
 514 *Zitter Lily Marie
 515 *Licierne Joseph
 601 *King Ella
 602 *Strumpf Lillian
 603 *Showalter Felicia
 604 *Rozco Evelyn H Mrs
 605 *Rynkowski Casimer
 606 *Bestine Irene
 607 *Maskel Rose
 608 *Hertzshere Marie
 609 *Walker Herbert
 610 *Spratz Rose
 611 *Chlebawy Regina
 612 *Napierala Eugenia
 613 *Symanaki Kath
 614 *Feldmeyer Thomas
 615 *Hnechtiger John
 701 *Vanderwalker Marcon
 702 *Matreszak Helen
 703 *Zielinski Phyllis
 704 *Bartkowiak Thoe
 705 *Kernan Lillian
 706 *D Amico Carmella
 707 *Scott Evelyn
 708 *Miller Laura
 709 *Orbanaki Mary
 710 *Bozricki Alexander
 711 *Harzycki Irene
 712 *Durr Henrietta
 713 *Jamison Myrtle
 714 *Lemmo Dom
 715 *Hemming Alfred
 801 *Hamilton Florence
 802 *Eberle Robt
 803 *Hanna Geo
 804 *Borrelli Salvatore
 805 *Zimmerman Violet
 806 *Grzelewski Joseph
 807 *Anthony Teresa
 808 *Girlando Doris
 809 *Bartosewicz Marie
 810 *Warner Rita
 811 *Johnson Steph
 812 *Starcek Gladys
 813 *Ambien Clarence
 814 *Bryll Leo
 1255 Cutler Casket Co 896-5767
 BOGARDUS BEGINS
 1270 Walt & Matt's Service gas sta 896-6871
 1274 Mack Frank 895-3400
 Gerace Lena Mrs
 Centinello Insurance ins agt 893-4332
 1275 Berchou Albert E used cars 895-2922
 1277 Zydelwski Linda Mrs
 Seeger Norman 892-5237
 1278 Herman Annabelle Mrs
 Friedrich Geo C 894-2853
 1281 Mc Coy June I Mrs 895-9821
 1285 La Scala Pizzeria 896-9526
 Vacant
 1289 Ecker Paul H @ 893-3961
 1290 Bielli's Drive-In Restaurant 897-5300
 1292 Game Preserve 892-9287
 Bielli Louis J @ 893-0594
 1293 Motor Shop The motorcycle parts sales 892-1970
 1294 Vacant
 1297 Skulski J W Showroom used cars ala 896-2488
 1298 Vacant
 LOVEJOY INTERSECTS
 1304 Poodla Place Den
 *Ryan Joseph 897-3221
 1305 Old Bailey Inn restr 896-9952
 Wozniak Stanley J @
 *Paul Marc @
 1306 Vacant
 1309 Bailey-Lovejoy Market Inc 892-2227
 1310 Vacant
 Abley Incorporated Advisory Board community center 895-4074
 1315 No Return
 1316 Bauer Milford C @ 893-1988
 Vacant
 1319 Zaozowski Cynthia
 Jarzebinski Wm @ 893-1014
 1320 Downs Louise
 Rear Palmer Lucille Mrs 893-2855
 1321 Burdick Joanne @
 1322 De Rush Motor Sales used cars 894-7766
 1323 Sundquist June Mrs @ 894-4787
 1327 Hoffman Clara H Mrs @ 896-7038
 1328 De Rush Frederick @ 894-7766
 1330 Cunningham Robt 896-1385
 Wozniak Stanley
 MORELAND BEGINS
 1332 Orlovski John A 893-5202
 Orlovski Bernice Mrs @ 894-0390
 1336 Semrau Edwin G 893-5055
 Dagum Helen C Mrs
 1340 Hojczyk Mary J Mrs @
 1344 Vacant
 1348 Derush Fredk Jr @ 893-8626
 1351 City Police Station No 11 855-4411
 1354 *Shanahan Martha
 1356 Garham J Paul used cars 896-9356
 Pullman Collision 896-9356

CALL

1630 Elmwood Ave.

Sales & Service
 Phone 876-1600

Buffalo, NY 14207

EXPERT SERVICE

Consolidate the CLASSIFIED LIST of 11 DIRECT

If You Would What Will Be

DINGENS ST 1980

Courier EXPRESS
The Paper of the 80's

**WANT
AD
RESULTS?
CALL**

847 • 5550

103

DEWITT ST—Contd
*Lo Giudice Sebastian 885-8299
36 Mathewson Floyd
Mathewson Gladys
38 Dentico Anthony J
Lower Jesionowski Richd A @
38 Charnock
Upper Morse Martha Mrs
AUBURN AV INTERSECTS
66 Apartments
1*Alfieri Ronald
*O'Malley
69 Greve Eugene J 885-0780
Castiglia Joseph @ 885-7013
70 Apartments
1*Ungaro Lucy
2*Braun Rosemary
3 Braun Christine
4*Rodriguez Joanne 881-3854
5 La Joice Florence Mrs 886-5494
71*Kelley Darlene
*Schultz Donald
73*Inzold Robt @ 882-7244
*Maggio Angelo
74 Vacant
75 Postlethwait Ronald E @ 882-4884
Foyster James A 886-2609
78 Vacant
Rear Vacant
Rear*Issaus Ann 883-3109
80 Vacant
Shelvey Gerald 881-6028
Smith Ronald @ 881-6783
81 Vacant
Vacant
83 Burg David @ 885-6007
84 Kabeian Antoine A @ 876-6688
Rear Vacant
85*Schohn Gerald @
89 Vacant
90 Vigneri James T 883-4287
Jowney Dennis R @ 882-0317
92*Reynard Patricia 886-5972
Kyle Barbara J
Vacant
93 Guarino Margt J Mrs 884-4794
Giambrone Louis 884-6485
96 Scabarrii Frank
Vacant
100*Parise Russell @
102 Kothan Dorothy Mrs @ 884-5198

LAFAYETTE AV INTERSECTS
124 Brooks Carl @
128 Lawford Henry W 885-0722
Fraustino Christine M Mrs @
882-3349
131 Gazzo Philip @ 884-8912
137 Welna Joseph J @ 886-1623
138 Phillips Donald L @ 884-5195
139 Warnes Danl C @ 881-3450
140 D'Auria Jennie R Mrs @ 885-3061
*Dyer-Hurdon Lorna Mrs
141 Garippo Mary C Mrs 883-4483
Meyer Geraldine
142*Farley Duane
*Price Geo
146 Beer Richd T
*Aquilina Charles
146 1/2 Vacant
Lo Franco Frank @ 883-1711
HELEN ST BEGINS
150 Licata John F @ 886-6599
182 Apartments
1*Girdles Patk M
2*Belevens Wm
3 Vacant
4 Anderson Douglas
156 Graber Roy E
157 Sal's Barber Shop
159 Hughes Jean E Mrs @ 882-7221
Carter Audrey J 886-4796
161 Burnett Donna M @ 886-8995
Burnett Wm R @ 882-8863
Gaffney James
Hughes Donald
163 Ottaviano Mary L Mrs
*Davis Shirley Mrs
165*Stoffel Janet Mrs 884-3925
167 Hewitt Viola C Mrs 882-8042
*Beeman Leon D
173*Warden Joyce
*Porter Ruth
175*Bernard Rudolf
177 Bearfoot Donna
*Garry Cheryl
181 Vacant
W DELEVAN AV INTERSECTS
188 Cappell's Beauty Salon 882-3135
*King Donna
191 Storm Arch G
193 Nelson Isabelle M Mrs @ 882-6920
194*Minihan John
*Clamp Ann
196 Marino Mary D Mrs @
200*Lysek Leon 881-1311
Dolnic Louis A @ 882-8863
202 King Jean L Mrs 886-3848
203*Powell Suzette M
206 Seuler Charles T @ 883-2540
207*Cuervas Nicholas
208 Vacant
Twoguns Lance K @

209 Linneman Neal A 882-7611
211 Jacobson Eliz Mrs @ 882-4034
212 Tomic Peter @ 885-2335
213 Lapp Betty J 882-7477
217*Lapp Eva E Mrs @ 882-9399
*Marshall Wayne
218 Bellinghieri Marietta 882-8324
Vacant
PERKINS PL BEGINS
220 Ranken Floyd W @
222 Incandela Joseph V Jr @
228 No Return
230 Sinatra Saml J @
231 Pizzi Josephine Mrs @ 884-4648
232 Golonka Lemoyne M Mrs @
*Herman Fred
234*Innello Michelle
Territo Jennie Mrs @ 884-8282
235 Wighuz Stanley @
238 Balliettes Jennie L Mrs @ 882-1670
239 O'Malley John J @ 885-9116
240 Fiorello Dominic @ 882-9654
241 Santa Maria Deborah M @ 881-0716
Scherrer David G 885-3954
242 Vacant
Vacant
Bracco Santo A 886-6562
Pietrzak Stella 883-3888
*Bielicki James 886-6713
250 Vacant
251*Isaacs Donald 881-3418
Vacant
POTOMAC AV INTERSECTS
270 Dacey Danl C 885-0053
Miller John O 884-8752
272 Cross Geo T @ 884-1535
274 Betros Sarah 884-8220
Spencer Walter R
275 Vacant
276 May Edw F @ 884-5248
Robertson Roy P
279 De Dominic Louis C @ 882-1800
280 George Paul E @ 883-2874
283 Laudrum Wm O @ 882-4724
283 1/2 Smith Gregory E 881-4097
286 Buseck Eug @ 885-6056
289 Vacant
289 1/2 Starns Rosalie H Mrs
290 Long Louis E @ 881-6649
*Schwartz Rose Mrs
294 Vacant
*Mc Guire Monica 883-0654
Rear Vacant
GARNER AV BEGINS
296*Genovese David 881-3849
Rear*Scinta Rose Ann
Henry Emma Mrs 881-1806
298 Sorce Josephine Mrs @
Dacey Jennie M Mrs
Rear*Zalikowski D 884-8304
302 Wilson Cath A Mrs 884-0106
304 Simson Dorothy M Mrs @ 884-8308
306*Spry Mary Jane
*Davis Angela
Rear Thomas Mary M Mrs @ 883-3410
308 Astran David 882-3906
*Peacock Geo J 882-2394
Rear*Farrell Duane
312*Hayman David
Vacant
Rear Ippolito Charles F 886-6408
313*Brown Marie
BIRD AV INTERSECTS
335 Regendorfer Cath @
339 Coppola Ignatius J @ 883-2785
341 Schaffer Clement H 884-9196
343 Ralabate Jane 885-4248
Zalewski Stoph @ 882-9396
344 Morton Gary 882-1623
Tomassello Concetta Mrs @ 883-1345
346 Padalino Mary Mrs @ 883-1698
Zagroba Stanley F 883-4250
347 Genovese Leonard R
348 Coronation Of The Blessed Virgin R
C Rectory
Radon Eug M Rev 882-2650
349 Mac Donald Frances
Marshall Irene
POOLEY PL BEGINS
361 Woodfine Printing Inc book spcity
printing 886-4927
367 Rose Pearl Mrs @ 886-6817
374 Coronation Of The Blessed Virgin R
C School 882-6360
Coronation Of Blessed Virgin Convent
886-8336
378 Battaglia James C @ 883-0541
Battaglia James A
379 Inconvaia Jack P @ 886-6831
381*Bowen Karen L
383*Tari Anton
386 Vacant
387 Vacant

FOREST AV INTERSECTS
405*Thompson Sharon
Utter Mary E Mrs 884-2783
407*Conant Sarah A Mrs 885-6802
O'Hara Dennis H
409*Wheeler Joanne 885-3666
Prantner Anthony @ 883-7799
427 Marks Joan Mrs @ 885-5170
Richards Edward
428 Marks Donald A

433 Griffin Howard B @ 884-0467
437 Campbell Lester E Rev @ 884-3091
488 Westwood Pharmaceuticals Inc
887-3400

**DICKENS AL —FROM 265
WASHINGTON EAST**
ZIP CODE 14219

**DILLON ST —FROM 1 HARDWOOD
PL NORTH TO 100 FILLMORE AV**
FILLMORE AV INTERSECTS

**DINGENS ST —FROM 863 BAILEY AV
EAST**
ZIP CODE 14206
11 Gardon Leon J @ 823-7376
15 Snyder Richd E @ 823-3813
Vacant
16*Rose Alice Mrs
17 Vacant
19 Young Wm A @ 822-6596
25 Donnelly Diesel Serv Inc 823-2525
40 A A A Lumber & Builders Supply Co
823-4047
Queen City Lumber Inc 823-8438
43*Matysjak David @ 826-8651
45 Lo Prell Geo G
49*Dash Leonard 882-0489
*Thomas Susan Mrs
51 Mondrala Stanley @ 824-7717
Polocki Donald
59*Louis Linda
Pittner Peter J 824-5265
60 Farrant's Restaurants supplies
823-3712
N F S Inc 823-3712
Tops Inc 823-3712
Niagara Frontier Services coml bkgp
823-3712
Haber Realty Co 823-0732
B-Kwik Food Stores 823-3712
Wilson Farms convenient stores
823-3712
61 Davlin Sylvia D @ 823-2138
65 Falschick John J @ 822-5790
Rear J & A Lawnmower Sharpening
69 Kolodziej Alois J @ 822-2181
71 Vacant
77 Niagara Frontier Services (Eng Constn
& Mize) 822-7993
81 Bison Products Co Inc sausage mfg
826-2700
100 Pilot Freight Carriers Inc trans
824-0100
111 Raffi Urban & Sons Inc food mach
826-8760
Hobart Corp food mach 826-8760
115 Braun Otto Bakery Equipment Inc
824-1252
126 Central Carting Co Inc (Garage)
824-7907
136 Kish Wm @
136 Niagara Frontier Services (Whee)
137 Schaefer Howard J @
CONRAIL OVERPASSES
173 Buffalo Recycling & Transport scrap
824-2813

CONRAIL CROSSES
WEISS ENDS
196 State Div Bridge Mize 825-2865
205 United Parcel Service delivery
210 Kintex Inc heat exchangers 826-8330
Telephone Message Center adv tel
message
Inex Inc adv tel message
271 United Parcel Service (Overflow)
287 Pawlak Kevin 822-1265
301 Lonaki Robt
Tataraki Richd D 822-4993
303 Bojdo Chester A
305 Zglimicki Stella Mrs 824-2124
Zambia John
Szczepkowski Calia
Kumhlender Ronald
307 Black Diamond Restaurant 825-9350
Kuc Jessie P Mrs @ 824-8192
WEAVER ENDS
317 Dunford Timothy J 824-6190
325 Vacant
329 A F O Electrical Contracting Corp
822-4141
335 Aluminum Factory Outlet Corp storm
windows 822-4444
A F O Remodeling 822-4444
WILLET ENDS
357 Vacant
360 Mc Mahon J M Trucking Inc
828-1282
Empire State Shippers trucking
828-1223
Chemical Bank-Operations Center
Chemical Bank-Buffalo (Br) 828-0600
S OGDEN ST INTERSECTS
398 Wilson Farms Convenient Store
822-7219
406 Guagliano Louis Taxaco 825-9020

CAMBRIA ST BEGINS
422 Nowak Walter S @ 823-6983
424 Kruly Charles J @ 823-2383
CITY LIMITS

**DISMONDA ST —FROM 28 HILLSIDE
AV NORTH 1 SOUTHEAST OF
INDIAN CHURCH RD**
ZIP CODE 14210
14 Riccio Christopher @ 825-0107
Mc Kee Harold 824-5914
16 Huxon Jacob @ 824-9107
Norus Ronald J
16 Hunt Steph N 826-4870
*Leary Thos J
17 Switzer Joseph A @ 822-0937
Darling Gary S 828-0013
18 Jindra David J
*Burgan Tina R
19 Cattanin Michl @ 824-3579
*Reuterman Frances Mrs
21 Lane Norine Mrs @ 822-9410
*De Carlo Richd
24*Scullion Thos R 822-9448
Croce Michl @ 828-7919
25 Smith Thos W @ 824-2138
Smith Linda F 824-4071
26 Ceglia Michl A @ 822-0260
*Krasnowicz Rosemary
28 Lang Maria Mrs @ 822-0905
Fisher Dorothy M Mrs
*Ceglia Deborah A
29 Lenox Wm C III @ 823-8269
JUNIOR AV INTERSECTS

**DIVISION ST S (SEE SOUTH
DIVISION)**
ZIP CODE 14203

**DIVISION ST N (SEE NORTH
DIVISION)**
ZIP CODE 14203

**DOAT ST —FROM 1614 GENESSEE
EAST**
ZIP CODE 14211
1 Buffalo & Erie County Public Library
(Genesee Bld) 892-8170
3 Evangelical Lutheran Church Of The
Resurrection 892-2489
RUSTIC PL ENDS
19 Royal Bedding Co mfrs 896-1414
20 Vacant
42 No Return
44 Kozlowski Cecelia J Mrs @ 893-4614
45 La Press Auto & Plate Glass 891-4211
46 Cardino David C 894-8562
52 No Return
Leak Verna P Mrs
56 Lemke Floyd A
58 Buffalo Bar Training Inc sch of
mixology 894-6112
CONRAIL OVERPASS
RAPIN INTERSECTS
83 Eakman Manufacturing Inc restr equip
893-3100
86 Petinato Marco @
90 Vacant
Rear Vacant
92*Leising Kenneth
Russo Fred 896-0822
Rear*Leising Charles 897-3465
94 Vacant
97 Post No 615 (V F W) 895-4858
101*Brown Chris W @ 892-6817
*Mc Millan Marilyn Mrs 897-4186
102 No Return
Vacant
106 No Return
Vacant
106 Brzezinski Leo R @ 896-0438
Brzezinski Julia Mrs
MAY INTERSECTS
111*Prybusz Ronald
*Marynick Chester J @ 896-6834
114 Mc Mullen Edw F @
*Wittmeyer Willis F 894-7312
116 Cholasinski Joanne Mrs @ 894-6077
Roessler Patricia M Mrs 896-4853
116 Kapirowski Richd M 896-5586
Vacant
120 Swiatek Robt
121 Slow Sidney C @ 894-1922
Rowe Geo W @ 897-0254
124 Vacant
125*Freeman Maceo M Rev 892-3043
126*Jedzejewski Barbara J 896-5888
*Jedzejewski Esther A Mrs @
127 Centennial A M E Zion Church
897-2533
130 Vacant
*Gorshi Andrew G
134*Yourdon Louis F @ 896-5801
Vacant
GOEMBEL ENDS

PERU PL 1980

NORTH ELLICOTT GARAGE, Inc.

FOREIGN CAR SPECIALISTS - COMPLETE SERVICE FOR MOST MAKES OF CARS
PEUGEOT SALES AND SERVICE — DIESEL & GASOLINE — LEASING SERVICE
CONTINENTAL TIRE DISTRIBUTORS

1461 Main Street (14209) (Between Ferry & Ullica)

Tel. 884-8582

307

PERSHING AV—Contd

80 Vacant
81 Vacant
83 Holl-Lillie C Mrs @ 886-6685
84 Johnson Henry O
Smith Inez Mrs @
85 Greene Emie 885-5464
87 Bradley Leola Mrs @ 883-2897
88 Robinson Darlene
Brantley Darlene
91 Wright Willie 886-5251
Watkins Santa M Mrs @ 883-5899
92 Brown Lonnie @ 884-9037
*Logan Christabele 886-0912
96 Cornelius Ruth
Montgomery Gauthier Mrs @ 884-3491
97 Brown Ernest @ 885-7645
100 Johnson Kenneth 886-7686
Goggins Douglas @ 884-0328
101 Kirk Eug 882-1560
*Benjamin Frankie 886-1488
102 Price Shirley
103 Thomas David @ 886-1929
Thomas Cath Mrs 884-8277
104 Blue Dorothy B Mrs 883-5473
105 Jones Dianna L
*Smith James 881-0691
109 Sumner Eldridge A @ 882-0564
110 Burgess G 881-0525
111 Sanghush Stella M Mrs @ 885-5628
Vacant

BEST ST INTERSECTS (NOT OPEN BET BEST ST AND DODGE ST)

DODGE INTERSECTS

ZIP CODE 14208
211 Judson Willie @ 885-1057
212 Vacant
Washington Matilda Mrs @ 886-2404
215 Simmons Lewis Jr 886-2280
Rear Plint Mary E
Vacant
216 Lowery Lillie 886-3267
217 Shell Anne M Mrs @
220 Drake Geraldine 881-5122
221 White Carlin
White Wm L @ 886-5176
222 Vacant
223 Vacant
240 Foxville Stafford @
Rear No Return
228 Mc Duffie Horace @ 882-1916
227 Vacant
Sayles Charles R @ 884-1474
228 Vacant
Deck Grant E @ 884-1331
229 Oliver Ernest L @ 885-5569
230 Brown A L 886-3483
234 Whitley Reginald @
235 Johnson Steph C @ 883-7711
236 Caldwell Gregory H @ 886-6753
239 Vacant
240 Minor Jammie 884-5227
244 Parham Grace E Mrs @ 886-3245
*Scott Jackie
246 Hayes Vera Mrs @
No Return
247 Vacant
251 Vacant

NORTHAMPTON INTERSECTS

PERIA ST —FROM 550 DOAT NORTH

ZIP CODE 14211
16 Lichtenberger Wm H @ 892-2391
Mai Marjorie M Mrs @ 892-1104
17 Wagner Michl J
*Brooks Pearl @
20 Slonka Henry J @ 895-5452
22 Burg Edw @ 892-4123
Brzezniak Mary Mrs 893-3962
24 Even Patricia Mrs
Baczkowski Henry A 892-5472
26 Sachenik Antoinette Mrs @ 892-0269
*Pawlak Daniel
30 Rose W
*Dwyer C @
*Dulinski Paul T 895-1560
*Lopez Louis 897-1969
36 Becker Henry J @ 892-2482
42 De Rue Clayton P @ 895-4355
44 Aguilera Mark @ 895-6431
*Beagle Leslie Mrs
62 Przybylki Dolores Mrs @ 896-0533
Internicola Robt A

PERSON ST —FROM DEAD END NORTH TO 1358 BROADWAY

ZIP CODE 14212
24 Linka Mark 895-0992
*Sachocki Wojcik
4 Lynch John A @ 892-1832
8 Burczynski Wm J @ 894-2926
Laurence Mary
10 Maciejewski Mary A Mrs @ 896-0969
Rushek Peter R 894-6258
11 Sienkiewicz Casey
Vacant
*Sienkiewicz Joseph

Mc Sorley Ann 896-3703
14 Rous Marie
15 Vacant
16 Vacant
17 Mutka Jacob G @ 895-0275
Vacant
18 Konter Edw J @ 894-5272
19 Magdziak Edw W @ 895-6226
21 Vacant
Wierzbicki Joseph @ 895-0072
24 Golaszewski Thos A @
*Grzeski Emie
25 Bednarek Pearl R Mrs 894-8219
Wypych Henry J @ 892-3114
26 Stachowski Joseph F @ 893-5432
GRIMES INTERSECTS
56 Pietruszewski Theresa 892-8729
*Pachko Lynn M 896-7942
57 Vacant
Kubik Walter J @ 895-9644
59 Kalist Wladyslaw A
Koza Walter C @ 893-5996
60 Maryniowski Danl C @ 894-5357
*Okonski Michl
61 Silakowski David E 893-5875
Silakowski Harry E 894-6942
62 Szymanski Chester A @ 895-6955
*Prucnal Barbara
64 Sredzinski Felix @ 892-2130
Vacant
Rear Brem Stella Mrs 896-8298
65 Baginski Joseph H @
*Kellner Deborah M 896-5843
Stuart James D 896-6972
67 Juruszewski Florence Mrs 892-4339
Gulczewski Stephen J @ 897-0168
68 Krolkowski David A 891-8709
Rear Gliniski Leonard F @ 896-7044
71 Stelmach Peter @ 895-2243
Borowicz Helen P @ 894-8365
72 Skaza Bronislaua A @ 895-5618
Tumczak Steph Z Jr 894-4552
Rear Nestor Stephanie Mrs 893-3631
73 Skalecki Josephine @ 892-8723
Lapiano Frieda
74 Wojciechowski Leo J @ 895-0224
Mc Bratney Paul 895-7821
75 Zeller Stephanie Mrs @
79 Murphy John W 896-1793
*Nowak Frank
80 Falkiewicz Edw J @ 892-9151
82 Jakubowski Florence M @ 896-4083
*Kopydowski Henry J
84 Mott Thos P @ 893-8439
85 Damm Esther
Panek Alfreda Mrs
86 Litwin Leonard P 894-9676
Snyder Louise S Mrs @ 894-2250
87 Kaspzyk Helen C Mrs
*Kozo Ronald W
Kwiatkowski Anthony H
Smigiel Rayd E
89 Szymanski Louis E @ 893-5136
90 Kowalczyk Thaddeus S @
91 Mank Gregory 895-8201
ASTLEY INTERSECTS
120 Swietlo Florence M Mrs 892-1149
*Perrotta Anne
*Hoelke
124 Szymanski Stanley @ 894-0483
*Maciejewski Stepho
126 Pokornowski Daniel 895-0395
Kuland Theresa @
Rear Vacant
128 Wysocki Anna Mrs @ 895-8919
132 Sazynski Virginia M
Witczak Cassimir 892-0864
Rear Niemet Pauline V Mrs 895-1224
Rear Czarnecki Bernice 894-3226
136 Lapczyk Norman C @ 892-0695
138 Gorny Leonard R 892-3590
Gorny Angeline Mrs @ 894-3421
142 Adamczak Raymond @ 895-8567
Hansen Clara Mrs 892-3792
Brown Ivan J 891-9673
144 Miskulski Marion H 896-0982
Suraszecz Thedof @ 895-9786
146 Tomaszewski Chester W @ 892-5915
Gallagher Stella T Mrs 893-8641
Rear Crouse John
BROADWAY INTERSECTS

188 Hughes Gifford
Diprado Dominic A @
192 Filipicki Richd P @ 896-6104
194 Krajnik Bronislaua E @ 894-3618
Wackowski Mary Mrs @
198 Raczkowski Joseph E @
Vacant
202 Harla Joseph F @ 894-7157
204 Truty Kath F Mrs @ 896-1936
Lee Zeno D 893-6360
206 Nale Ann J Mrs @ 896-8627
207 Maslanska Mary
210 Nowakowski Marie Mrs @
212 Wlotkowski James W 892-5261
*Busconi Nancy
213 Otminski Ml M Mrs @ 896-7133
215 Vacant
216 Bernat Leo J @ 893-5143
217 Szepekiewicz Stanley @ 893-4211
218 Vacant
Krajewski Gerald A @ 891-4843

221 Pincinski Marjan @ 896-0389
222 Gorecki Joseph G @ 895-5082
*Davis Wm
SCHLENKER ST ENDS
223 Tachunewsky Geo @ 893-0134
227 Boris Sophie K Mrs @ 894-8403
228 Gostomski Jordan
*Muszynski S 893-3711
*Ouesno J
229 Konietz Theodore @ 895-1403
Vacant
230 Vacant
Lichota Tadeuz T @ 893-7992
233 Wagner Joseph J @ 892-0707
234 Sobczak Frank J @ 895-6230
235 Passmore Thos 897-4109
236 Tempaki Joseph J @ 892-0639
Tempaki Joseph J Jr
239 Stalter Mary M @ 894-1887
240 Gach Mary Mrs @ 895-2377
Domzaleki Esther Mrs 896-8711
Rear Gach Sharon Ann
241 Miller Harry M @ 897-3582
Vacant
242 Grybek Peter J @ 896-0909
Wigdorski Florence J Mrs @ 893-1678
245 Ocieicki Edw @ 895-1316
Mentewicz John 894-8305
246 Schwederski Ronald
Koalicki Lynn A 897-2032
Siewiera Stanley
247 Oleksaki Mary L 892-9434
Vacant
Stepbach Theodore J Jr 893-1659
248 Tsen Challenge Ctr
251 Zynda Veronica F Mrs @
252 Kopicinska Stella Mrs
Vacant
No Return
254 Pollinger Harold E @ 896-6156
255 Orwat Richd @ 894-4133
Tutko Rita Mrs 894-9281
257 Pietrzak Lorraine A 895-2869
Gieliski Laura @
258 Zalewski Dennis J 894-9887
Vacant
259 Sarwinowski David J 895-8878
260 Michalski Walter W @ 894-3792
Vacant
261 Hahn Theo A
Hahn Frank @ 893-8769
265 Vacant
266 Knoll Anne Mrs 895-3988
*Palye Lawrence L @ 897-3860

PERU PL —FROM 808 BAILEY AV EAST

ZIP CODE 14206
15 Dungan Eva A Mrs @ 822-9833
16 Roy Marie D Mrs @ 825-0647
17 Harvey Walter M @ 824-9282
18 Steinwandl Norbert L
*Lipka Gloria Mrs @
21 Gordon Walter E @
24 Pasternak Michl @
*Pasternak Theo
25 Pazinzo Peter
Bagella James H 823-7244
26 Alexander Joseph W @ 825-3433
29 King Wm F @ 824-1104
31 Vacant
32 Light Gary 823-0454
34 Reinsieger Wm
37 Bieleman Eng @ 822-6137
41 Wagner Joseph R @
43 Zdon Steph J 825-3742
45 Vacant
51 Mc Kinlay Transport 825-6110
C T Transport 823-3878

PETER ST —FROM DEAD END NORTH TO 82 GROTE

ZIP CODE 14207
16 Assumption Cath Sch 873-7497
23 Komodinski Felix C @ 877-8292
Vacant
Ingles James
25 Lysarz Raymond C @ 873-6541
29 Polczynski Monica Mrs 873-1410
Butt John M @ 877-3247
33 Ptasiewicz Mary A Mrs @ 873-0651
35 Vacant
Frazier Ina L Mrs 875-2543
AMHERST INTERSECTS
66 Klobak Shariya @ 876-9129
Sweitzer Florence L Mrs
87 No Return
Pici Anthony V @ 875-3103
68 Kusiarczyk Sharon 877-3669
*Cunningham Jennifer
*Newberry Danl E
69 Bonar Martha T @ 876-4448
Muscarella Jean S Mrs 873-4182
70 Baker Wm J @ 873-0350
Baker Diane
72 Wazniewicz Anthony F @ 875-7492
Kosarski Stella Mrs 873-4415
*Altemari Louis
73 Duda Mildred @ 875-0709
75 Vacant
76 Zon Beatrice Mrs @ 873-6207

Zon John J Jr 873-4514
77 Loomis Jo Ann
79 Padio Zygmunt @ 875-0640
Williams Thos J 875-0798
Rear Shull Ronald
Rear Kisker Hazel I 875-1838
80 Stempkowski Timothy
Malak Richd J @ 875-8584
81 Young Christine Mrs @ 873-8512
82 Poesko Stephania J Mrs @ 873-2893
84 Rhineault Ronald @
85 Pepe Joanne M @ 875-6113
88 Sprawa Adam D @ 873-8799
*Sprawa Geo
90 Mazierski Frances M Mrs @ 875-6494
*Koyne Angela
92 Mc Dermott Thos @ 873-3225
Vacant
93 Galloway Noreen M
Carr Anna
*Sidoti Nicholas
95 Zon Stanley J @ 873-1341
Zon Anita M Mrs 876-4533
Rear Witucki Arth H
96 Cunningham Wm
Szabolcs Bela @
*Yogger Marie E
98 Ziolkowski Edw J @ 875-8891
98 Cicco Arnold
*Metzger Cecelia
Vacant
101 Hawkins Joseph L
*Rinaldo Robt J 877-8608
103 Worden Robt
*Morgan Ernest
105 Jefferson Angela
*Milroy Cheryl
106 Brodzik Raymond F @ 877-8393
Brodzik Bertha Mrs 877-5283
108 Czerniewski Fredk B @ 873-1289
Rusinek Stella Mrs
110 Stark Joseph S @ 875-5187
111 Woronick John @ 876-6758
112 Kuta Josephine Mrs @ 875-3965
Vacant
113 Kroll Josephine M Mrs 876-7859
115 Bambis John G @ 873-0402
Gempko Cath Mrs 876-9249
116 Drozynski Sophie Mrs
Kuta Edw F @ 876-4337
117 Allen Charles H @ 874-2136
Vacant
118 Flews Kenneth R @ 876-4787
Trawinski Henry 875-6486
119 Gawron Felix I @ 877-1880
Gawron Robt F 874-2582
120 Vacant
Zielinski Valma M Mrs @ 875-7150
123 Armstrong John A 873-3632
125 Plewik John J @
Plewik Adam J
129 De Luca Christine @
Vacant
130 Woodmen Of The World Life Ins
Society 877-7887
Bochniak Stanley Jr @ 877-7887
Swanson Wayne F
132 Di Palma Robt C
Dros Agnes C Mrs @ 876-4905
133 Chapin Kenneth C @ 876-3368
Grabowski Stanley F @ 875-9534
134 Parulski Pauline B Mrs @ 875-9124
Salagan Walter J 876-8372
135 Gurbicki Ignatius J @ 873-1029
*Bulcho Russell C
No Return
*Kubeck Kevin
136 Vacant
138 Mc Lucas Charlotte H Mrs 875-3516
*Shova Bonnie
139 No Return
Andrzejak John A @ 873-5427
143 Szymanski Gail P Mrs @ 873-7806
Rummings James 876-3752
144 Milinski Mary 876-0995
*Salmon Walter 876-6372
146 Kornik Henry @ 873-2402
Cymerann Charlotte
147 Sokol Agnes Mrs @
Morales Victor M 877-2962
148 Szymanski Mary Mrs 876-7148
Makula Joseph E @ 875-0336
149 Kifer Michl J
150 Golonka Anthony @
Golonka Walter A 873-8771
151 Kaspzyk Stanley @
152 Bajalski Victoria Mrs @
Lipczynski Wm J 875-2721
153 Cavalieri
*Kowalak Shirley
156 Malast Charlotte M Mrs @ 876-7050
*Gromada Helen A Mrs 876-6490
158 Durma Monica Mrs @ 875-4506
157 Bugajski Kath Mrs @
Starke Thaddeus H 877-8870
158 Becker Jean 876-7026
*Davies Wm P 877-2845
160 Gac Angeline Mrs @ 873-4445
Vacant
161 Palkowski Julia Mrs @ 876-1292
Mikulac Paul J
163 Kaspzyk Edw D @ 875-3852
Gargas Casimir 873-4896

BAILEY AVE 1975

WANT AD RESULTS
Courier-EXPRESS

847 • 5550

BABCOCK ST—Contd
Vaughn Joseph A 825-7807
150 Sally's Tavern restr 825-9475
Maroney Edw J @ 824-0354
Skibinski Michl
Shanahan Gerald R 825-0653

THRUWAY OVERPASS
QUINN INTERSECTS

184 Carr John @
Rear Pileki James L 825-2672
186 Kosek Joseph @ 824-9712
187 Labeda Steph R 824-7326
Nowak Kathleen J 825-1858
194 Parker Wm W @ 823-6431
195 Gross Max
*Brennan Barbara 825-0097
196 Smith John W @ 823-9004
196 Harrier Frank @
196 Bartels Arlon @ 823-0394
Miller Lorraine
200 Marriott Leroy E 822-1420
Marriott Lois E 824-9081
203 Vacant
Wagner Wm J 824-8807
205 Eford Cath E Mrs
Wasmuth Geo M
205A Hodges Florence S Mrs @ 825-7179
206 Stief Rose G Mrs 825-6848
Mc Cabe Charles J 824-6505
Rear* Rabura Wm C @
207 Sullivan Robt J 823-9339
Bartemus Richd S ptr 825-6482
208 Rysel Henry R 823-1564
*Yager Francis K 824-0177
209 *Dubel Gary
Errington Robt J 826-5444
212 Reilly Thos F Jr
Banks Dennis E 825-6450
SENeca INTERSECTS
213 Erving Nicholas J 826-8048
Cully Wm J 825-3242
249 Deitz Edw J 823-6403
Vacant
Shanahan Philip 822-5691
Wojtowicz Annabelle Mrs 823-9197
253 Miller Edis R Mrs 823-4286
*Heintzelman Francis M @
Rear* Scott Victor
255 Anderson Ray A 826-6197
256 Bender Thos
Vacant
258 Vacant
260 Domack Andrew R Jr @
Murphy Kathryn M 824-1068
261 Taylor Earl H @
262 Aechelman Carol Mrs @
*Glowek Robt 826-3493
264 Kleinmuth Russell C Jr @ 823-8582
265 Habib Julius B @ 823-3781
266 Kleinmuth Russell C @ 823-0171
267 Michalski Kath B Mrs @ 824-4476
268 Hacksted Geraldine Mrs @
Vacant
269 Salamon Charles P 822-9567
270 *Mac Donald Earnest 824-5119
Scott Rosemary Mrs 825-0269
271 Wojtowicz John A @ 824-9885
275 *Regal Ronald
No Return
277 Goshadlak Myron
*Sowinski Carl
278 Marazalek Joseph P @ 824-5903
Rear Levan Antoinette D 825-9410
282 Boys' Clubs Of Buffalo Inc (Babcock Bldg) 823-6190
285 *Schukroft Lawrence 825-4817
Violanti Sally M Mrs
287 Shaul Robt T @ 825-6732
Curran Richd 824-3585
289 Zerkowski Steph J @ 823-4896
291 Plechota Helen A Mrs 824-0887
Peters Helen M
296 Mahoney Robt J @ 822-6139
Erving Margt 825-9669
318 Mamei Division Of Houdaille Industries Inc lubricating machs 824-5300

PENN CENTRAL UNDERPASS

345 Vacant
ZIP CODE 14206
370 Chisholm-Ryder tools & dies 825-3443
Unipunch Products Inc tools & dies 825-7960
Standard Transportation Specialties (Tranaco Inc) railroad sup 824-1219
Tranaco Inc railroad sup 824-1219
Llop M Properties Inc real est rental of 825-7960
Vacant
383 Household Warehouse Sales furn 823-9431
Siding City (Subsidiary Of Sellmore Industries) whol bldr sups 826-7800
DOROTHY DR BEGINS
397 Drop Inn Restaurant 825-2026
Skryp Edw @ 825-2728
CLINTON INTERSECTS
471 Kohl Betty L Mrs @ 824-3756
473 Durski Francis L @ 823-0698
474 Klein Benl Co Junk dir 824-5969
475 Klein Richd E @

Vacant
479 Ball Frank A @ 822-7043
485 Mosher Ralph D @ 824-8604
487 Strong Antoinette T Mrs @ 825-2216
489 Darlak Stanley @ 822-7486
491 Dopler Sandra
497 Wesley Norman S @ 824-8354
499 Cowling Wm R @ 823-3114
500 Truck Refrigeration Services Inc 856-2161
501 Strong Edw A @ 825-7149
505 Erie-Lackawanna Railway Co (Yard Ofc) 825-8730

ERIE RR OVERPASS
(NOT OPEN BET EL RR AND NEW BABCOCK ST ENDS)

576 Vacant
600 Industrial Refining Corp scrap iron & mtl 856-3231
604 Clinton Auto Wrecking Inc 856-9313
620 Vacant
636 Interstate Auto Parts (Div Of Seaway Salvage Inc) whol used auto parts 853-8760
Seaway Salvage Incorporated scrap yard 853-8760
HOWARD ST ENDS
HANNAH ST ENDS
788 Niagara Mohawk Station No 4
786 Kraus Eugene C Ball & Co Inc hides 853-2906
Vocalker Analysis Inc analysis laby 853-4717
WILLIAM ST INTERSECTS

BAILEY AV —FROM 1488 SOUTH PARK AV NORTHEAST AND NORTH

ZIP CODE 14220
24 Marth Auto Supply Inc 825-0013
36 Tops Market (Side Bnt)
40 United Steel Workers Of Am Local 1743 824-2242
55 City Bd Of Educ (Serv Center) 826-7950
64 New York Telephone Co (Serv Dept) 822-9687
95 City Bd Of Educ (Garage) 825-7250
98 Acme Markets Inc 825-9175
105 City Bd Of Educ 825-7250
150 Vacant
155 Ed's Bailey & Mc Kinley Gulf Service 822-9932
HEUSSY AV ENDS
MC KINLEY PKWY BEGINS
CASENOVIA CREEK (BRIDGE)

ZIP CODE 14210
BUFFALO CREEK BRIDGE

291 Kubola Norman
295 Erickson Joseph J
300 Howard's Express (Side Bnt)
303 Auto City used cars 825-9746
311 J & J Used Cars 824-5080
ELK ST INTERSECTS
338 Natl Fuel Gas (Mixing Sta)
350 International Harvester Co (Truck Sla) 825-7500
380 Active Auto Parts retail 822-1627
SENeca ST INTERSECTS
417 Hill Charmaine T Mrs @
Vacant
418 Zglinicki Alex B
419 Mc Carthy Wm D 822-9734
Mula Anna Mrs @ 822-0514
420 Mailing Robt C 826-0392
421 Vacant
423 Michus Marie A Mrs @ 824-2719
LITTELL AV BEGINS
424 *Andrzejewski Robt F @ 823-6048
431 Hicks Arth C 829-1338
433 Seroka Nicholas 823-4778
435 Kogut Lucy Mrs 822-3243
437 Kogut Paula 825-5173
439 Margenhagen F J Meats whol meats & poultry
STATE THRUWAY OVERPASSES
490 Vacant
492 Lakeway Auto Parts Inc 824-2849
Caldarella Frank T 824-2649
LVRR OVERPASS

ZIP CODE 14206
PENN CENTRAL UNDERPASS

587 Vacant
600 Erie-Niagara Farmers Supply 823-1926
601 Pieri J C Co Inc 825-5000
608 Partner's Collision auto body repr 826-0696
CLINTON INTERSECTS
641 Vacant
644 Manufacturers & Traders Trust Co (Bldg) 823-4875
645 Kaylor Russell R
Machala John C 824-7463
647 New Terminal Restaurant 826-9190
689 Vacant

678 Orchard Park Foods Inc 822-3839
Loblaw Inc (Office) gro 825-1111
679 Cintorino Nicholas A @ 825-8449
683 Marshall Virginia R Mrs @ 825-7458
Stajbach Pearl 824-1358
687 Miller Charles R 825-7183
Vacant
688 Lanoue Eleanor M
692 Loblaw Inc (Whse) 825-1111
698 Thompson Materials 822-1330
719 Vacant
727 Bowl-Inn bowling alleys 824-9074
755 Szelagowski A & Son Inc whol sausage 825-7000
CHEROKEE PL BEGINS (NOT OPEN)

795 Vacant
Rear Rise International Corp trucking 826-9433

801 Krolewicz Leonard C 826-7751
Sanger Norman D
805 *Pietrak Leonard @ 826-0844
809 Walter Windshield's Auto Glass Shop 822-4353
PERU PL BEGINS
817 Vacant
825 Hawley Ruth Mrs
*Cresk Max E
837 Carson Truck Exchange used trucks & parts 824-8765
841 Biddeman Eug W 822-6137
845 Garson's Used Truck Lot 851 Vacant
853 Donlon John F @ 823-2240
861 Powers Lottie M Mrs 825-1401
863 Trautmann Geo W trucking @ 822-0613
DINGENS BEGINS
875 Marg's Tavern restr 825-9590
Tupay Joseph @ 825-9590
878 Hill Electric-Motion Co Inc electronics 824-3213
Atlas Plastics Inc (Plant) plastics 826-9223
885 Wilson Moving & Storage Co Inc moving & stge 826-3656
900 Riba Corp gro whol 826-6364
909 Nine-O-Nine Bailey Avenue Inc truck parts 824-9050
Baisley Charles R Transportation Corp leasing school bus serv 825-4212
Baisley Russell E Sales Corp leases hses 824-9106
910 Bi-Lo Station 825-9644
920 Great Lakes Trucking Co Inc 823-7838
Albany Bingham Express 823-8642
925 Engelhaupt Co Inc sht mtl contrs 825-4212
Chudy Paper Co Inc (stge)
930 Buffalo Paper & Twine Co whol paper prods 825-7236
Chudy Paper Co Inc paper products 825-1935
939 A R Waste Metal & Iron Co scrap iron and paper 823-1002
943 Deco Restaurants Inc (Br) 825-9365
945 Standard Paving Inc 823-4222
949 Midland Auto Mart used car lot
959 Niagara Mohawk Power Corp (Sta D) EL RY OVERPASS

WILLIAM ST INTERSECTS

1137 *Soon Ethel 894-5585
Reid Edith M Mrs 894-0336
*Kilvington Geo
1140 Bill's Exxon gas sta 896-9233
1142 *Harper Paul
Rear *Hilbert Bradley 896-0669
Becker Oliver E @ 896-2287
1143 Golabiewski Valentine J @ 894-1960
1146 Mowers Beverley D @ 892-0506
1147 Buffalo Butter & Egg Co Inc whol 892-0324
CHAUNCEY BEGINS
1148 Kacmarczyk Stanley J @ 896-4879
1150 Hurliman Anton C @ 893-2497
*Sobolewski Henry D 893-2742
1152 Durski Frances Mrs @
Sparacio Clara Mrs
1154 Hunt Joe W @
Hunt Anna Mrs
Resist Robt
1155 *Blasio Pasquale J @ 892-4597
1158 Debaki Lawrence @ 893-7036
Windsor George J 892-5232
1163 Kohl Margt Mrs 892-6789
Rogers Frank J @ 892-6243
1169 Krantz Vincent A @ 892-1908
1170 Ohlman Mary J Mrs @ 894-3814
Ohlman Nelson
1176 Dyrnek Lillian Mrs @ 895-7935
Paluch Rose Mrs 894-3973
Roses Esther B Mrs 897-2079
DEMPSTER BEGINS
1178 Wasik Wallace J 895-8733
1180 Wielnicki Wm J @ 893-6796
1183 Wisniewski Bogdan
Rosinski Ted 897-2092
Rosinski Marian @
1184 Mihok Bernice E Mrs @ 894-3129
1187 Plewa John J @ 894-2434
Plewa Robt 896-2190

1188 Wasielewski Richd @ 896-7191
1191 Sylver's Florist
Graczyk Sylvester @ 895-6231
1194 Schneider Madeline Mrs @
Schneider Leonard J 895-3442
1195 Vacant
Manuszewski Chester J @ 894-6990
1196 Burdick Bug @ 895-3943
Rubery Wm
1201 Krekomburger Michl 896-2204
Witleben Raymond H @ 895-9512
1202 Majchrowicz Alice A Mrs @ 894-0202

Majchrowicz Claude J 894-6198
1204 Mach Sophie Mrs @ 893-2214
Caldarull Concetta Mrs 893-8341
1205 Zoladz Mary Mrs @
LUDINGTON BEGINS

1207 Hennepin Park
1210 *Aikin Rose J Mrs @
Zientek James
1214 Gerrity Thos J @ 895-9116
Callahan Eileen Mrs 897-2243
1218 Jagord Helen M Mrs @
*Jarnot Raymond
1222 Satko Joseph S @ 895-8902
1226 Bakos Norman M @ 892-1629
Vacant
1230 Wolinski Mildred Mrs @ 892-1581
1234 *Ernest Florence @ 894-2296
HENNEPIN BEGINS
1237 Hennepin Pk Community Hs (Side Bnt)
1238 D'Amico James J @ 893-8213
Murray Timothy N
1242 Dommer Edw R @ 893-7618
1246 Schulte E P Distributing Co Inc beverage distr 893-3433
1248 Fydrich Sigmund @ 893-7314
1250 Skolowski Eugenia R Mrs @ 894-4099
1252 Vacant
1255 Buffalo Casket Co Inc casket-linings 896-8060
1264 Vacant
BOGARDUS BEGINS
1270 Walt & Matt's Service 896-5871
1274 Mack Frank 895-3400
Geraca Lena Mrs
Centinello Insurance ins agt 893-4332
1278 Berchou Albert E used cars 895-2922
1277 Zydzewski Linda Mrs
Dwyer Mary E Mrs 893-8787
1278 Herman Annabelle Mrs
Friedrich Geo C 894-2853
1280 All State Car Wash Equipment Inc 897-0362
1281 Mc Coy June I Mrs 895-9821
1285 Frank's Pizzeria 896-6525
Goslin Paul L 893-0688
1289 Ecker Paul H @ 893-3961
1292 Vacant
Bielli Louis J @ 893-0594
1293 Empire Appliance & Furniture 896-1235
1294 Murgar's Dry Cleaning 894-2266
Poletto Anthony Jr @ 894-2266
Rear Vacant
1297 Skulski J W Used Cars als of used cars 896-2468
1298 Bailly Grill restr 896-9501
*Stein John
LOVEJOY INTERSECTS
1304 S S D Clothes 895-3791
Roya Raymond J @ 891-4278
1306 Central Bar restr 896-9852
Wozniak Stanley J @
Wozniak Anthony J @
1306 Sal's Barber Shop 895-3791
1308 Bailey-Lovejoy Meat Market gro 892-2227
1310 Vacant
Rear Palmer Lucille Mrs 893-2855
Rear Dasher James
Abley Incorporated Advisory Board community center 895-4074
1311 Vacant
1315 Gorski Arth F @ 892-2676
Sundquist Jerome D 897-1036
1316 Bauer Milford C
Reitmeier Ida A Mrs @ 893-1988
1319 No Return
Jarzabinski Wm @ 893-1014
1320 Dersuh Robt J @ 894-1660
Rear Hanna Norma C Mrs 895-6586
1321 Burdick Paul @
1322 De Rush Motor Sales used cars 894-7766
1323 Sundquist John D @ 894-4787
1327 Hoffman Clara H Mrs @ 895-7038
1328 De Rush Frederick @ 894-7766
MORELAND BEGINS
1330 Cunningham Robt 895-1389
Vacant
1332 Orlovski John A 893-5202
Orlovski Bernice Mrs @ 894-0390
1336 Semrau Edwin G 893-5055
Dugarm Helen C Mrs
1340 Hojczyk Charles A @
1344 Vacant
1346 Dersuh Fredk Jr
1351 City Police Station No 11 847-2742
1354 *Nye Kenneth E 892-4048
Joyce Edw W
1366 Garbham J Paul used cars 896-9356

CONSTRUCTION COMPANY, INC.
135 MANHATTAN AVE. • BUFFALO, N. Y. 14215
LEERY CE,
to
wood & rad)
4216
RE ...
TION!
line of
enger, &
Tires
ss...
ger
ck
ss
ies
rvce
IE 400
UNIVERSITY
Buffalo, N.Y.
Cards)

DINGENS ST 1975

**YOUR DIRECT LINE
TO NEWS WANT ADS**

856-5555

DEWEY AV—Contd
177 Vacant
178 Krantz Eliz @
186 Fullers Restr 836-9322
Vacant
189 Hall Geo
*Brown Shirley
192 Zelaz John G Jr @ 833-2457
193 Dobias Edwin J @ 837-6045
195 *Gutowaki Eug
Weinsheimer Marie 832-5526
196 Pernick Wm F @ 832-9749
*Pernick Marianne Mrs 833-1894
Smith Emily C
197 Geal Charles A @ 833-9093
200 Scharlau Flornell A 832-3065
Vacant
202 *Adas Robt 830-4520
Crehan Wm J @ 832-9748

FILLMORE AV INTERSECTS
234 *Ambrose Benj @ 832-5017
236 Vacant
Robinson Emma 837-7885
237 Todd Co 835-2871
Todd Erection Co porcelain & enamel
signs 835-2871
239 Massey Edw F @ 835-0516
240 Vacant
241 Marr Marjorie A Mrs 833-5971
Scherlein Geo @ 832-2991
247 Brown Willie P @
248 No Return
249 Brown Willie J Rev @ 837-4420
Wigfall Hazel 837-8284
251 Roth Anna M Mrs @ 834-3430
254 Arnold Eddie L @ 837-1783
Rear Vacant
Jordan Madeline C Mrs 832-2742
255 Vacant
257 Long Terry L @ 836-3073
258 Meadows Geo W II @
261 Ernwein Charles E @ 833-5882
282 Schallberg Robt L @ 835-4648
283 No Return
286 Hughes Arvester @ 835-0574
270 Vacant
271 Granenstatter Harold E @ 833-7028
273 Leonard James @
274 Perry Barbara Mrs 832-8392
No Return
Rear Bateman Earl 833-1972
Rear Robman Emma A Mrs @
278 Erel Eva E Mrs @ 834-2400
277 James Walter F @ 834-2495
James Robt H 834-3866
278 Mack Evans @ 837-7699
282 *Alderman Annabelle 835-7015
*Davis Hattie 835-3534
283 Buse Genevieve Mrs @
Richardson Eddie 837-0143
287 *Truskey John
Truskey Helen Mrs 832-0524
ST JOSEPH'S ALLEY ENDS
292 Dapp Robt M @ 833-5337
Vacant
293 Vacant
Smith Alice
295 Vacant
*Nhiwatiwa Mary 837-2934
297 Woods Henry @ 837-2873
298 Hall Geo
300 Brown Hubert @
No Return
301 Granton Norbert J @ 832-3600
303 *Gibbs Gerald
308 Graves Harry K @ 832-7541
Chatnon Robt L 833-7214
309 Mc Caffery Kenneth J @ 832-6595
312 Vacant
313 *Millinar James
*Knight Mildred 837-1256
314 *Thomas Alpina B 834-4291
315 Ward Robt @ 837-2443
318 Hyde Joseph A 837-0706
Schmarder Leslie E 836-6423
319 Rogers Geo @ 832-8931
322 Hairston John @
323 Beyer Alice L @ 836-8442
Hoch Bertha M 833-2105
327 *Nicholson J 835-0298
328 Wilson Rosetta Mrs @ 837-6790
329 *Mullins Izine 838-5027
332 Humphrey Betty A Mrs @
333 Link Florence G Mrs @
334 Nunley Carlota S 837-6975
Johnson Theo Jr @ 832-0078
Sykes Bernadette 838-3716
Vacant
336 Giddens James 838-1074
337 *Thomas Elise
341 Battaglia James @ 836-4758
342 Ballard Burnice E Jr @
343 Brown Willie @
349 Arnold Edgar A 833-7982
Mingo Melvin @ 837-4373
350 Blessed Trinity Auditorium social hall
836-9508
353 Becker Anne M Mrs @ 835-5619
355 Klinkousa Mary Mrs @ 833-2107
364 Kollmar Alf C elec repr @ 833-6670
370 *Tillman L 838-5382

381 Dewey Playground Mice Bldg & Main
Ent
382 Dixon Fred D @ 837-1048
Bellanti Anna Mrs 833-5084
Bradley Susie 833-7302
Galmbacher Emma L Mrs 834-7687
384 Page Wm @ 833-0550
388 Scott Bessie M 834-7770
Szoka Francis Jr 837-7824
*Casady Frank 834-6377
390 Vacant
394 No Return
398 Donna Lee Lumber & Supply Co Inc
834-6200
400 *Fordice S M 833-8295
Haberer Pauline M 834-4413
Schiffert Clayton T 835-2605
408 Mufall Philomena Mrs @ 832-6397
410 Fruehauf Eng Inc (Whse) 833-3587
414 *Brown D M 838-6829
Vacant
CASTLE PL INTERSECTS

**DEWITT ST —FROM 158
BRECKENRIDGE NORTH**
ZIP CODE 14213
3 Vacant
5 Chiro Wm J @ 886-2107
7 Mc Alpine Frank D @
Sicarella Nicholas F
9 Mermer Ralph F 883-3057
*Keeney Thelma
10 Vacant
12 Macchioni Louis @
13 Holleran Elmer T @
Rogers Edw W 885-4397
17 Skea Ralph E @ 881-2591
18 *Parker Charles J
Dolan Mary Mrs 884-2818
19 Vacant
20 *Magrath Joseph N 883-7963
Miller Dolores 882-4919
22 Mistretta Frank @ 884-8785
Buckner Wm R
23 Grabowski Nicholas @ 882-5840
24 Gimbrovi Concetta L Mrs @ 882-6479
*Gimbrovi Connie @
25 Lloyd Dennis G @ 885-5419
Lloyd Cora L Mrs 882-1433
26 *Male Carrie
Smith Florence L Mrs @
27 Muscato Philip P
29 Gonter Richd J @ 882-4378
30 *Pabossi Orlia Mrs @ 884-7726
31 Gonter Gregory L 886-5712
Rosal Angelo P @ 883-1860
33 Snyder Robt E @ 883-8924
34 Logiudice Angela Mrs @ 882-2566
Logiudice Sebastian 885-5299
36 Mecca Marie M @ 885-7124
Rosello Lewis
38 *Demetio Anthony J
39 Mascari Salvatore J @ 882-8254
Vacant
AUBURN AV INTERSECTS
66 Apartments
1 Brown John M
2 *Mc Dougal Geo J
3 Vacant
69 Bokasneke Eliz Mrs 885-6389
Castiglia Joseph @ 885-7013
70 Apartments
1 *Keane Ronald
2 Gould Ann Mrs
3 Vacant
4 Vacant
Rear La Joice Geo 886-5494
71 Falkler Marion Mrs
Heck Harold E @ 886-3671
73 Conciardi Thos J @ 886-2578
Conciardi Anthony T 886-7310
Rear White James 883-0889
74 Groebe James L @ 885-6095
75 Postelwitz Ronald E @ 882-4884
Foyster James A 886-2609
78 *Strong Gerald
*Abdulla Anthony
Rear Lindenau Clearance 885-3629
80 *Crawley Geo E 885-6235
Cerminski Loretta
*Johnson Cynthia
81 Sovereign Sylvia Mrs 884-7741
*Bielecki Marion J
82 Murphy Sheila
83 Burg David S @ 885-6007
84 Kabanian Antoine @ 886-3611
*Coles James L
Rear Del Zotto Carl R 882-5850
85 Johnson James A @
89 Bonetti Luciano J @ 882-7767
90 Vignetti James J 883-4287
Jowsey Dennis R @ 882-0317
92 Ciocka Richd C
Vacant
*Fitzgibbon W T
93 Guarino Margt J Mrs 884-4794
*Spagnola Frank
96 Schabarwal Louis J 886-3373
Bailey Wm A 886-8250
99 Supple Jessie L Mrs @ 885-7999
100 Fourby Charles D @ 886-3125
102 Kothan Thos M @ 884-5198

LAFAYETTE AV INTERSECTS
124 Brooks Carl @
128 Ballanti John A 884-0080
Fraustino Christine M Mrs @
882-3349
131 *Weight Charlotte Mrs
Gazze Philip @ 884-8912
137 Welna Joseph J @ 886-1823
138 Alduino Anthony J @ 884-1769
139 *Warnes Danl C @
140 D'Auria Jennie R Mrs @
*Muska Michl
141 Garippo Marcy C Mrs 883-4483
Murphy
142 Patten Robt F @
Dyer-Hurdon Lorna Mrs 886-0319
146 Aquilina Charles S 883-5469
Clarke Betty Mrs
146 1/2 Haywood Bert A 883-1683
Lo Franco Frank @ 883-1711
HELEN ST BEGINS
150 Licata John F @ 886-6699
152 Apartments
1 *Rudolph Joyce K 881-2918
2 Convey John J 883-7161
3 *Penayl James L
4 *Gratieri Carmen S
156 *Grabner Roy E 882-8616
157 Vacant
158 Hughes Donald D @ 882-7221
*Weitzel Richd A
161 Burnett Donna M @ 885-8995
Burnett Wm R
Gaffney James
Allen Clark Jr
163 Ottaviano Mary L Mrs
*Ottaviano Salvatore
165 Vacant
167 Hewitt Viola C Mrs 882-8042
Corman Charles 885-7776
173 Harvey Dewey D @ 884-0420
*Parker Danl B
175 Grukiewicz R M 884-0134
177 *Petibone K
W DELAVAN AV INTERSECTS
181 King's Donna School Of Dance
886-3293
88 Cappel's Beauty Salon
Vacant
191 Vacant
193 Nelson John W @ 882-6920
194 *Carducci A J
Levell Jane Mrs 885-1280
196 Marino Mary D Mrs @
200 Chapman Mary A Mrs 883-3955
Dolnic Louis A @ 882-8863
202 Bennett Thos H @ 885-6288
203 Bruner Hazel F @ 883-1878
206 Sautler Charles M @ 883-2540
207 *Cox John H
208 Jannotte
Grasso Celia Mrs @ 885-5480
209 Zehler Norman F @ 882-7611
211 Jacobsen Eli Mrs @ 882-4034
212 Tomie Peter @ 885-2335
213 Lapp Harvey R @ 882-9309
217 Monoskey John @
Lapp Harvey R Jr
218 Casack Fred W @ 885-3355
Bellingerli Severio 882-8324
PERKINS PL BEGINS
220 Ranken Floyd W @
222 Incandela Joseph V Jr @ 883-2574
223 White Luba G Mrs 883-3602
230 Graham Richd @ 881-2588
231 Piza Frank A @ 884-4648
232 Golonka Joseph L @ 886-5172
Anderson Raymond A 886-1315
234 *Leiser Rosemary P Mrs 882-6538
Territo Jennie Mrs @ 884-8282
Sensbury Victor D
235 Wighaus Stanley @
238 Ballistrea Jennie L Mrs @ 882-1670
239 O'Malley John J @ 885-9116
240 Fiorello Dominic @ 882-0654
241 Lovelace Isabelle Mrs @ 883-7095
242 Bracco Santo A 886-6562
Pietrak Stella M Mrs 883-3888
*Fontasch Suzanne
244 Vacant
248 Vacant
250 Lacora's Pizze 886-1997
251 Vacant
*Andres Richd N
POTOMAC AV INTERSECTS
270 Dacey Danl 885-0053
Miller John O 884-9752
272 Cross Geo T @ 884-1535
274 Betros Sarah 884-3220
*Spencer W
275 Peacock Geo R 884-0710
Schwartz Rose 883-6810
276 May Edw F @ 884-6248
Blair Edgar
279 De Dominic Louis C @ 882-1800
280 George Paul E @ 883-2874
283 Landrum Wm O @ 882-4734
283 1/2 *Smith Gregory E 881-4097
286 Luccock Eug 885-8016
289 Opella Mary J 881-3807
289 1/2 Vacant
290 Effinger Vera L Mrs 885-8295
Vacant
294 Dreyer Margt B Mrs 883-6797

Vacant
Rear Skolimowski Angie J Mrs 882-7906
GARNER AV BEGINS
296 Capitano Philomena Mrs @ 883-3130
Grieco Diane Mrs 881-3740
Yanger Paul 886-4479
298 Sorce Josephine Mrs @ 882-3287
Daisy Jennie Mrs
Rear Barbara Gerald
302 Wilson Cath A Mrs 884-0109
304 Stinson Dorothy M Mrs @ 884-8308
306 Bazaroni Florence A Mrs @ 883-6628
*Astroz Floyd L 884-2674
Rear *Thomas Mary M Mrs @ 883-3410
308 Wierman Michl E 881-4540
*Goble Lawrence J 888-6818
Rear Mondry David M
312 *Prince Steven
Allen Robt J
Rear Ippolito Charles F 886-6408
313 Vacant
BIRD AV INTERSECTS
335 Regensdorfer Cath @
339 Coppola Ignatius J @ 883-2785
Rear Schaffter Clement H 884-9196
343 Balabate Jane 885-4248
Zalewski Steph @ 882-9395
344 *Resman Donna Mrs
Tomasello Anthony @ 883-1345
346 Padalino Mary Mrs @ 883-1698
Zagroba Stanley F 883-4280
347 *Genovese Leonard
348 Vacant
349 Mac Donald Frances
*Marshall I
POOLEY PL BEGINS
361 Hydrospace Industries Inc 882-1033
367 Rose Pearl Mrs @ 886-6817
374 Coronation Of The Blessed Virgin R
C School 882-8360
Coronation Of Blessed Virgin Convent
886-8336
378 Battaglia James C @ 883-0541
La Jacop Richd 886-1489
379 Incorvaia Jack P @ 886-6831
381 *Hudson Mary
383 Torre Anthony

FOREST AV INTERSECTS
405 Stephens Philip
Utter Mary E Mrs 884-2783
407 *Tennant Jack L 885-3980
O'Hara Dennis H
409 Prantner Elaine
Prantner Anthony @ 883-7799
415 Costanzo Concetta Mrs @ 882-4687
417 Walker Robt L @
418 Mac Intyre Evelyn M Mrs @
427 Marks Joan Mrs @ 885-5170
429 *Cogus Melvin D
433 Griffin Howard B @ 884-0487
437 Campbell Lester E Rev @ 884-0813
439 Vacant
441 Vacant
468 Westwood Pharmaceuticals Inc
882-8484

**DICKENS AL —FROM 285
WASHINGTON EAST**
ZIP CODE 14219
812
222 White Luba G Mrs 883-3602
230 Graham Richd @ 881-2588
231 Piza Frank A @ 884-4648
232 Golonka Joseph L @ 886-5172
Anderson Raymond A 886-1315
234 *Leiser Rosemary P Mrs 882-6538
Territo Jennie Mrs @ 884-8282
Sensbury Victor D
235 Wighaus Stanley @
238 Ballistrea Jennie L Mrs @ 882-1670
239 O'Malley John J @ 885-9116
240 Fiorello Dominic @ 882-0654
241 Lovelace Isabelle Mrs @ 883-7095
242 Bracco Santo A 886-6562
Pietrak Stella M Mrs 883-3888
*Fontasch Suzanne
244 Vacant
248 Vacant
250 Lacora's Pizze 886-1997
251 Vacant
*Andres Richd N
POTOMAC AV INTERSECTS
270 Dacey Danl 885-0053
Miller John O 884-9752
272 Cross Geo T @ 884-1535
274 Betros Sarah 884-3220
*Spencer W
275 Peacock Geo R 884-0710
Schwartz Rose 883-6810
276 May Edw F @ 884-6248
Blair Edgar
279 De Dominic Louis C @ 882-1800
280 George Paul E @ 883-2874
283 Landrum Wm O @ 882-4734
283 1/2 *Smith Gregory E 881-4097
286 Luccock Eug 885-8016
289 Opella Mary J 881-3807
289 1/2 Vacant
290 Effinger Vera L Mrs 885-8295
Vacant
294 Dreyer Margt B Mrs 883-6797

**DILLON ST —FROM 1 HARDWOOD
PL NORTH TO 100 FILLMORE AV**
FILLMORE AV INTERSECTS
816
ZIP CODE 14206
11 Slachciak Honorata Mrs @ 823-7376
15 *Snyder Richd E @ 823-3813
Vacant
16 Litke Robt E 826-6919
17 Vacant
19 Young Rosemary Mrs @ 822-6596
40 A A Lumber & Builders Supply Co
823-4047
Queen City Lumber Inc 822-8438
43 Love Charles N @ 826-4815
45 Vacant
49 Poblacki Joseph D 822-1493
*Choiniski Wm T 822-7030
51 Mondrala Stanley @ 824-7717
Van Wie Harold E
59 Kravie Rudolph F 824-9038
*Britt David P 822-9612
60 Ferrante's Restaurants restr supplies
823-3712
Bucaglia T A Equipment Co Inc restr
com store bldrs 823-3712
N F S Agency Corp 823-3712
Nasociates inc finance 823-3712
Tops Inc 823-3712
Niagara Frontier Services coml bkgp
823-3712
Heber Realty Co 823-0732
B-Kwik Food Stores food stores
823-3712

When moving or whenever you wish any information about your electric service
CALL 837-7000

MOHAWK PEOPLE

DINGENS ST 1975

WANT AD RESULTS
Courier-EXPRESS

847 • 5550

106

DINGENS ST—Contd

Wilson Farms convenient stores
623-3712
61 Davlin Sylvia D Mrs @ 823-2138
65 Faltusko John J @ 822-5790
69 Kolodziej Aloja J @ 822-2191
71 Cyprius Alice V @
77 Atlas Plastics Inc 826-8223
81 Bison Products Co Inc sausage mfg
826-2700
100 Pilot Freight Carriers Inc trans
824-0100
111 Ralff Urban & Sons Inc food mach
826-8780
115 Braun Otto Bakery Equipment Inc
824-1252
125 Central Carting Co Inc (Garage)
824-7907
135 Kiah Wm @
138 Niagara Frontier Services (Whse)
137 Schaefer Howard J @
173 Allied Iron & Metal Inc scrap
824-2813

DLAWRR OVERPASS
LEHIGH VALLEY RR CROSSSES
WEISS ENDS
205 United Parcel Service delivery
826-1000
210 Kintner & Monako Inc heat
exchangers 826-8330
271 Parke-Davis & Co (Sls Off) 826-0600
297 Kaitanowski Dalbert V
301 Vacant
Schram Geo A @
303 Boydo Chester A
305 Zglinicki Stella Mrs 824-2124
*Zabawa John
Szeblewski Celia
307 Black Diamond Restaurant 825-9350
Kuc Jemie P Mrs @ 824-8192
WEAVER ENDS
317 Parry John C 825-9658
325 Rappa Agnes A Mrs @ 823-7999
329 Vacant
335 Aluminum Factory Outlet Corp storm
windows 822-4444
A P O Remodeling home remodeling
822-4444
WILLET ENDS
357 Aguirre Theresa
360 Depot Restaurant The Inc restr
825-9459
Niagara Frontier Food Serv (Whse)
Chemical Bank-Buffalo (Br) 828-0600
S OGDEN ST INTERSECTS
398 Spencer Sarah Mrs 822-6715
406 Guagliano Louis Texaco 826-9020
CAMBRIA BEGINS
422 Nowak WOLBIS @ 823-8983
434 Kruly Charles J @ 823-2383
CITY LIMITS

DISMONDA ST —FROM 26 HILLSIDE AV NORTH TO SOUTHEAST OF INDIAN CHURCH RD

ZIP CODE 14210
14 Riccio Christopher @ 825-0107
Pine Richd J 826-8907
15 Huson Jacob @ 824-9107
*Norra Ronald
16 *Wiesczek Robt 828-0329
Lawson John R @ 826-5883
17 *Keshogies Joseph 824-5840
*Darling Gary S 822-2810
18 Jindra David J
Bergen James K @
19 Cattarin Michl @ 822-8750
Bush James 822-8923
21 Marks Marion O Mrs @ 825-5649
24 Werner Harry J @
25 Smith Thos W @ 824-2138
Burgan Kirk 826-0833
26 Ceglia Michl A @ 822-0260
Fisher Dorothy M Mrs 823-0432
28 Lang Charles G @ 822-9905
Bell
Norton Anna Mrs 824-7215
29 Leach Wm C III @ 823-2889
*Filgrina Marie
JUNIOR AV INTERSECTS

DIVISION ST S (SEE SOUTH DIVISION)

ZIP CODE 14203

DIVISION ST N (SEE NORTH DIVISION)

ZIP CODE 14203

DOAT ST —FROM 1620 GENESEE EAST

ZIP CODE 14211
1 Buffalo & Erie County Public Library
(Geneese Br) 892-8170

3 Evangelical Lutheran Church Of The
Resurrection 892-2489
RUSTIC PL ENDS
19 Royal Bedding Co mfrs 895-1414
40 Plexia Edmund S @ 895-8609
42 Winiarski Harry F @ 895-7963
Polak Richd M 895-8120
44 Koslowski Cecelia J Mrs @ 893-4514
46 Cardino Charles S Jr @ 894-8562
Holmes Herbert 894-5182
52 Mc Knight Susan E 893-0802
Laak Verna P Mrs 895-5770
56 Tagliavento Angelo 895-8561
58 Buffalo Bar Training Inc sch of
mixology 894-6112
ELRR OVERPASS
RAPIN INTERSECTS
83 Ekay Manufacturing Inc restr equip
893-3100
86 Pedinato Marco @
Miller Florence E Mrs 892-9139
90 Bruce Genevieve Mrs
*Merchant Michl
Rear Wilson John D 892-1055
Rear Frantz Barbara Mrs
92 Vacant
Rear Vacant
94 West Irene V 896-5406
Moelanda Leo E
97 Post No 515 (V F W)
101 Lawkowski Eug A @ 894-0067
Lielg Marie 895-4558
102 Van Dewater Thos J @ 893-7278
Ciminelli Bettina
105 Garnham Wm A @ 893-6906
Giles Gary 894-4194
106 Brzezinski Leo R @ 893-4925
Brzezinski Julia Mrs 896-5470
MAY INTERSECTS
111 Maryniak Chester J @ 895-6834
*Witkowski Aloja
114 Mc Mullen Edw F @
*Everett C
115 Chelostski Louis Jr @ 894-6077
White Michl K 895-5954
116 Kapurowski Richd M 896-5686
Vacant
120 Mauerman Edna M @ 893-3289
121 Slow Sidney C @ 894-1922
Rowe Geo W @ 897-0294
124 Man Alice B Mrs @ 894-8633
125 Montemario David P 894-3658
126 Succop Paul A 892-2083
*Jedrzewski Esther A Mrs @
894-1800
130 Slowik John L @
*Kaczanski Henry
133 Zoer-Jerusalem United Church Of
Christ 892-2387
134 Newman Robt E @ 892-1042
Nowak Tekla V Mrs 893-1761
GOEMBEL ENDS
RAWLINS BEGINS
139 *Gorski Christine
Gaik Robt P 897-1964
142 *Jackson Russell @ 891-8668
143 Markiewicz Emil R @ 892-9486
144 *Burgio Andrew @ 894-1051
145 Felder John H @ 893-3921
148 Zink Sophia Mrs @ 893-0250
Watt James A 894-1420
149 Dunlap Hattie J @ 894-4727
Smith Wm E 896-5313
Walkem Jeanette Mrs 891-5239
151 Roberts Norma R @ 894-5459
152 Heldmann Norine Mrs @ 892-5855
Nantka Theo P 892-6461
154 Vacant
Soros Charles @ 895-4473
Rear Zobrist Donald V 895-5918
155 Gritake Clara A Mrs @ 894-2391
Zatars Bernice 892-7649
156 Evoy Ann T Mrs 895-5274
Evoy John F @ 893-7467
159 Manuszewski Aloysius @ 892-8729
160 Kraselb Delicatessen 895-8258
Kraselb Edw @ 895-8258
BURGARD PL INTERSECTS
165 Hedstrom Memorial Baptist Church
892-1381
176 Vacant
177 Highland Motor Service 895-7120
178 *Raymond Norman H 897-5270
BAILEY AV INTERSECTS
207 Zagrabaki Florence Mrs @ 893-8264
209 Kuczywa Stanley J 892-4472
Orlik Stanley @
211 Vacant
216 *Finnegan Ann C 897-4237
217 Hohnacki Walter C
*Alf John J
218 Brzozowski Joan R Mrs @ 894-1441
Brzozowski John P Jr
BRINKMAN AV ENDS
228 Wedolowski Thaddeus M @ 892-0486
231 Doat Delicatessen 896-3315
*Tyx Clara Mrs
*Kamp Sandra
Vacant
232 Kroll Stephanie Mrs @ 894-9303
234 Kopp Douglas J @ 896-8092
Sonberg Marion Mrs 892-2905
237 Danner Eug D @ 892-1653

238 Bukowiecki Roman @ 896-3158
Cowden Park H
239 Ackey Raymond W @ 897-0033
Martal
240 Szarlata Angelina Mrs @ 896-6767
Muszynski Stella M Mrs 895-0430
241 Boland Dorothy Mrs 895-4794
Dute Frank 895-1050
243 De Oca Richd G 894-0488
246 Kaczmarek Donald J @ 893-7361
Cieslikowski Mary S Mrs
248 Riemer Elsie A Mrs @ 894-1086
*Hughson Roderick N
250 Peterson Stanley J @ 893-3683
SUMNER PL ENDS
254 De Bodisco Wladim @ 894-6651
Vacant
258 Gancarz Charlotte @ 895-4867
Augustyn Joseph C 895-3640
260 Voisinot Andrew F @ 895-4257
Schaefer Wm V 895-0023
264 Garbacz Danl J @ 896-6905
Heusinger Georgina Mrs 894-7119
269 Chevillot Ligia R Mrs @ 894-0588
270 Twichell Marvin K @ 894-7882
Vacant
275 Begley Robt L 897-2416
KEYSTONE AV ENDS
ELRR OVERPASS
DLAWRR OVERPASS
PEACE BEGINS
318 Kiel James 893-9745
Manka Geraldine Mrs
322 Kowal Walter @ 893-8036
Olday Arth A 893-0330
328 Davino Joseph @ 892-7840
Korabek Max J 892-2960
332 Czapinski Victor B @ 893-7768
Czapinski John 896-2813
335 Monastery Of Our Lady Of The
Rosary 892-0066
*Cullen Mary Sister
Drexelius Albert Rev 893-6468
336 Kazmierski Marie C Mrs @ 892-8080
THEODORE BEGINS
346 Ackerman Richd C @ 894-0845
Kaczor Sandra A 892-7039
350 Rajewski Leonard T @ 897-4644
354 Bochoraki Ronald H Mrs 895-1185
Kaminski Marcel W @ 892-6451
356 Zwizk Geo J @ 893-4149
Vacant
359 Duch Henry R @ 893-3214
360 Sikorski Leon V @ 892-4941
*Zimpher Joan A Mrs 892-1286
363 Podkadek Edw M @ 894-8019
*Sameorski Richd
365 No Return
*Bishop Ronald
373 Walkowski Lillian Mrs @ 892-1364
Piecynski Leon J 895-7556
374 Shwee Mykola N @ 896-0363
*Resch Robin 894-1316
376 Lipok Henry A @ 895-0481
ST MARY'S RD ENDS
ZELMER BEGINS
377 Kaczmarek James J @ 895-2817
*Hamm James H 893-7882
380 Janora Michl J @ 893-0646
*Wagler Sandra
Dicker Harold W acct 893-7031
381 Lisa Robt A
No Return
384 Batog Anna R Mrs @ 893-1730
Cimmerer Philip J 894-0020
385 Woronicki Stanley A @ 895-5896
386 Deveny Timothy F @ 893-2648
389 Budziszewski Edw J @ 896-7569
Kliber Arth 893-9341
391 Zwirecki Eug J @
392 Zwolak Chester @ 892-8732
394 Feldt Alf V @ 895-1994
Snyder Rex F @ 892-0873
SATTLER AV BEGINS
395 Zielinski Walter T @ 893-9269
Pochron Audrey Mrs
399 Plowucha Walter F @
Pillard Florence Mrs
ACADEMY RD ENDS
400 Kraemer Albert F 892-2684
Kraemer Anthony J @ 892-2684
406 *Ziarniak Danl P @ 893-8510
408 Wopperer Edw M @ 895-8991
409 Klein Anthony R @ 895-5146
Schilling Theo 892-0156
411 Pietras Rita M 895-5094
Brynski Frank W 897-0184
417 Palz Stanley R @ 892-8531
POPLAR AV ENDS
444 Sabelski Celia B Mrs @ 894-7829
448 Ertel Fred W @ 893-9726
Grochowski Josephine Mrs 892-8471
449 Vacant
450 Connors Danl J @ 896-3621
451 Brzezinski Hattie E Mrs @
Kava Joseph Z 894-0150
454 Skowronski Joseph @ 892-4655
456 Steffen Franklin C @ 896-3843
Di Piro Dorothy S Mrs 895-8229
Mrozik Charlotte J Mrs 897-4592
458 Doat Grill 896-9289
Waible Carol Mrs @
SPRENGER AV BEGINS

459 Blazewski Henry A @ 892-1817
*Titterington Norman
461 Gilligan Andrew J @ 895-0100
465 Vacant
Grandite Lorraine M Mrs @ 895-1843
466 Sprenger Food Shoppe 895-7430
Morton Ruth K Mrs 894-8916
Stokes Laura Mrs 896-5445
Fruet Patricia W 893-3118
469 Kalinowski Chester @ 895-5361
Kalinowski Thos J 896-2147
471 Lippke Lois N 892-4884
472 Zgoda Eugene @ 893-3648
474 Glosny Raymond 894-8569
475 Michals Sylvester S @ 895-9177
478 Bonner Anna K Mrs @ 893-6927
BRISCOE AV INTERSECTS
480 Balcarczyk Carl L @ 892-8332
485 Melin Frances M Mrs @ 895-7783
486 Beavers Betty L Mrs @ 894-8126
Anderson Marie S Mrs 893-5514
487 Tydas Florence Mrs @ 892-2685
488 Wypijewski Helen E Mrs @ 893-8181
Wypijewski Thaddeus S 894-5714
491 Reitmeyer Geo F @ 896-0575
494 Tenbult Anna Mrs @ 893-0720
Stash John J 893-4287
BRISCOE ST BEGINS
495 Luczak Richd A @ 896-8637
497 Ibrandt Frank C @ 892-8127
501 Mandell Howard E @ 895-1349
*Mandell James P 895-1349
502 Sobczak Casimer E @ 895-4068
Dux Carl 894-5212
503 Gaczwski Eug M @ 892-6323
Gaczwski Danl C 894-2962
506 Bakowski Alex F @ 893-2132
Vacant
508 Mordino Anthony
510 Meczynski Edw @
Demblewski Edw
511 Sukowski Helen R Mrs @ 892-8845
514 Paolotti Ermete 892-3746
Brady Charles F III 897-0842
515 Janeczko Stanley @ 894-0834
STEWART AV INTERSECTS
525 Johnny's Home Bakery 893-7410
Miller John H @ 893-7410
Uloyd Anthony
527 Vacant
528 Radorski Stanley J @ 895-2138
529 Wojtkowski Lucy A @ 895-9695
532 No Return
*Woods James @
536 Hordynski Stanley @ 893-8984
Plant Earl 896-6227
537 Adrian John F @ 895-1122
538 Pawlowski Edw A @ 892-3215
Cycon Sophie 895-7992
540 Madejowski Henry L @ 893-0799
541 Turyk Roman @ 892-7515
WISCONSIN PL ENDS
547 Adamski Helen @ 892-1963
*Kalczyk Dennis
550 Kaminski Leo A @ 894-8768
Grzechowski Eug F 894-9547
PERSIA BEGINS
551 Mowkal Stanley A Jr 892-9166
553 Kuczkowski Leonard E @ 892-8078
Wills Christine J 894-3931
556 Pjeda Henry 892-6716
557 Zajdel Alice Mrs @ 893-4787
560 Pludinski Charlotte C Mrs @ 894-6917
561 Stachowski Anthony J @ 892-0642
562 Kasmierski Bruno @ 892-4365
563 Miodecki Eug W @ 894-0214
Zuba Valentine T 897-1549
LITTLEFIELD AV ENDS
566 *Hoffmann Dorothy 892-3619
Zalikowski Alf @ 896-2849
568 Lewandowski Stanley J @ 894-7359
573 Horn Richd C @
577 Oajda Anna E Mrs @ 895-0374
Duszkiewicz Joseph J 892-3619
580 Villa Maria (Chaplin Home) 892-2230
*Sierakowski Stanislaus Rev 892-2230
RANDOLPH AV ENDS
CITY LIMITS

DODGE ST —FROM 1175 MAIN EAST

ZIP CODE 14209
27 *Black Joe
31 Doyle Eddie L @ 885-3184
36 Bell Frank 886-0166
36 1/2 Vacant
37 Wesley Oresthia Mrs 886-1072
Vacant
38 Jefferson Charles H @ 882-6458
Selter Kath 881-1197
39 Strother Roger K @
Vacant
40 Simmons Jessie Mrs 885-0093
Matthews Robt 885-5728
43 *Thomas Danny
Rear Vacant
48 Vacant
49 Apartments
1 Vacant
51 Dodge Apartments
1 Vacant
2 *Scott Jerome
3 *Peterson Willie
4 *Copeland Geneva

19 ALDEN AVENUE, BUFFALO

4118174.5 Page: A24

DINGENS ST 1975

WANT AD RESULTS
Courier-EXPRESS

847 • 5550

106

DINGENS ST—Contd

Wilson Farms convenient stores
623-3712
61 Davlin Sylvia D Mrs @ 823-2138
65 Faltusko John J @ 822-5790
69 Kolodziej Aloja J @ 822-2191
71 Cyprys Alice V @
77 Atlas Plastics Inc 826-8223
81 Bison Products Co Inc sausage mfg
826-2700
100 Pilot Freight Carriers Inc trans
824-0100
111 Ralff Urban & Sons Inc food mach
826-8780
115 Braun Otto Bakery Equipment Inc
824-1252
125 Central Carting Co Inc (Garage)
824-7907
135 Kiah Wm @
138 Niagra Frontier Services (Whse)
137 Schaefer Howard J @
173 Allied Iron & Metal Inc scrap
824-2813

DLAWRR OVERPASS
LEHIGH VALLEY RR CROSSSES
WEISS ENDS
205 United Parcel Service delivery
826-1000
210 Kinter & Monako Inc heat
exchangers 826-8330
271 Parke-Davis & Co (Sls Off) 826-0600
297 Kaitanowski Dalbert V
301 Vacant
Schram Geo A @
303 Boydo Chester A
305 Zglinicki Stella Mrs 824-2124
*Zabawa John
Szeblewski Celia
307 Black Diamond Restaurant 825-9350
Kuc Jemie P Mrs @ 824-8192
WEAVER ENDS
317 Parry John C 825-9658
325 Rappa Agnes A Mrs @ 823-7999
329 Vacant
335 Aluminum Factory Outlet Corp storm
windows 822-4444
A P O Remodeling home remodeling
822-4444
WILLET ENDS
357 Aguirre Theresa
360 Depot Restaurant The Inc restr
825-9459
Niagara Frontier Food Serv (Whse)
Chemical Bank-Buffalo (Br) 828-0600
S OGDEN ST INTERSECTS
398 Spencer Sarah Mrs 822-6715
406 Guagliano Louis Texaco 826-9020
CAMBRIA BEGINS
422 Nowak WOLBES @ 823-8983
434 Kruly Charles J @ 823-2383
CITY LIMITS

DISMONDA ST —FROM 26 HILLSIDE

AV NORTH I SOUTHEAST OF
INDIAN CHURCH RD
ZIP CODE 14210
14 Riccio Christopher @ 825-0107
Pine Richd J 826-8907
15 Huson Jacob @ 824-9107
*Norra Ronald
16 *Wiesczek Robt 828-0329
Lawson John R @ 826-5883
17 *Keshogies Joseph 824-5840
*Darling Gary S 822-2810
18 Jindra David J
Bergen James K @
19 Cattarin Michl @ 822-8750
Bush James 822-8923
21 Marks Marion O Mrs @ 825-5649
24 Werner Harry J @
25 Smith Thos W @ 824-2138
Burgan Kirk 826-0833
26 Ceglia Michl A @ 822-0260
Fisher Dorothy M Mrs 823-0432
28 Lang Charles G @ 822-0905
Bell
Norton Anna Mrs 824-7215
29 Leach Wm C III @ 823-2889
*Filgrina Marie
JUNIOR AV INTERSECTS

DIVISION ST S (SEE SOUTH

DIVISION)

ZIP CODE 14203

DIVISION ST N (SEE NORTH

DIVISION)

ZIP CODE 14203

DOAT ST —FROM 1620 GENESEE

EAST

ZIP CODE 14211

1 Buffalo & Erie County Public Library
(Geneese Br) 892-8170

3 Evangelical Lutheran Church Of The
Resurrection 892-2489
RUSTIC PL ENDS
19 Royal Bedding Co mfrs 895-1414
40 Plexia Edmund S @ 895-8609
42 Winiarski Harry F @ 895-7963
Polak Richd M 895-8120
44 Koslowski Cecelia J Mrs @ 893-4514
46 Cardino Charles S Jr @ 894-8562
Holmes Herbert 894-5182
52 Mc Knight Susan E 893-0802
Laak Verna P Mrs 895-5770
56 Tagliavento Angelo 895-8561
58 Buffalo Bar Training Inc sch of
mixology 894-6112
ELRR OVERPASS
RAPIN INTERSECTS
83 Ekay Manufacturing Inc restr equip
893-3100
86 Pedinato Marco @
Miller Florence E Mrs 892-9139
90 Bruce Genevieve Mrs
*Merchant Michl
Rear Wilson John D 892-1055
Rear Frantz Barbara Mrs
92 Vacant
94 West Irene V 896-5406
Moelanda Leo E
97 Post No 515 (V F W)
101 Lawkowski Eug A @ 894-0067
Liang Marie 895-4558
102 Van Dewater Thos J @ 893-7278
Ciminelli Bettina
105 Garnham Wm A @ 893-6906
Giles Gary 894-4194
106 Brzezinski Leo R @ 893-4925
Brzezinski Julia Mrs 896-5470
MAY INTERSECTS
111 Maryniak Chester J @ 895-6834
*Witkowski Aloja
114 Mc Mullen Edw F @
*Everett C
115 Chelostski Louis Jr @ 894-6077
White Michl K 895-5954
116 Kapurowski Richd M 896-5586
Vacant
120 Mauerman Edna M @ 893-3289
121 Slow Sidney C @ 894-1922
Rowe Geo W @ 897-0294
124 Man Alice B Mrs @ 894-8633
125 Montemario David P 894-3658
126 Succop Paul A 892-2083
*Jedrzewski Esther A Mrs @
894-1850
130 Slowik John L @
*Kaczanaki Henry
133 Zoer-Jerusalem United Church Of
Christ 892-2387
134 Newman Robt E @ 892-1042
Nowak Tekla V Mrs 893-1761
GOEMBEL ENDS
RAWLINS BEGINS
139 *Gorski Christine
Gaik Robt P 897-1964
142 *Jackson Russell @ 891-3658
143 Markiewicz Emil R @ 892-9486
144 *Burgio Andrew @ 894-1051
145 Felder John H @ 893-3521
148 Zink Sophia Mrs @ 893-0250
Watt James A 894-1420
149 Dunlap Hattie J @ 894-4727
Smith Wm E 896-5313
Walkem Jeanette Mrs 891-5239
151 Roberts Norma R @ 894-5459
152 Heldmann Norine Mrs @ 892-5855
Nantka Theo P 892-6461
154 Vacant
Soros Charles @ 895-4473
Rear Zobrist Donald V 895-5918
155 Gritake Clara A Mrs @ 894-2391
Zatars Bernice 892-7649
156 Evoy Ann T Mrs 895-5274
Evoy John F @ 893-7467
159 Manuszewski Aloysius @ 892-8729
160 Kraselb Delicatessen 895-8258
Kraselb Edw @ 895-8258
BURGARD PL INTERSECTS
165 Hedstrom Memorial Baptist Church
892-1381
176 Vacant
177 Highland Motor Service 895-7120
178 *Raymond Norman H 897-5270
BAILEY AV INTERSECTS
207 Zagrabaki Florence Mrs @ 893-8264
209 Kuczywa Stanley J 892-4472
Orlik Stanley @
211 Vacant
Althan Elijah C
216 *Finnegan Ann C 897-4237
217 Hohnacki Walter C
*Alf John J
218 Brzozowski Joan R Mrs @ 894-1441
Brzozowski John P Jr
BRINKMAN AV ENDS
228 Wedolowski Thaddeus M @ 892-0486
231 Doat Delicatessen 896-3315
*Tyx Clara Mrs
*Kamp Sandra
Vacant
232 Kroll Stephanie Mrs @ 894-9303
234 Kopp Douglas J @ 896-8092
Sonberg Marion Mrs 892-9905
237 Danner Eug D @ 892-1653

238 Bukowiecki Roman @ 896-3158
Cowden Park H
239 Ackey Raymond W @ 897-0033
Martal
240 Szarlata Angelina Mrs @ 896-6767
Muszynski Stella M Mrs 895-0430
241 Boland Dorothy Mrs 895-4794
Dute Frank 895-1050
243 De Oca Richd G 894-0488
246 Kaczmarek Donald J @ 893-7361
Cieslikowski Mary S Mrs
248 Riemer Elsie A Mrs @ 894-1086
*Hughson Roderick N
250 Peterson Stanley J @ 893-3683
SUMNER PL ENDS
254 De Bodisco Wladim @ 894-6651
Vacant
258 Gancarz Charlotte @ 895-4867
Augustyn Joseph C 895-3640
260 Voisinot Andrew F @ 895-4257
Schaefer Wm V 895-0023
264 Garbacz Danl J @ 896-6905
Heusinger Georgina Mrs 894-7119
269 Chevillot Ligia R Mrs @ 894-0588
270 Twichell Marvin K @ 894-7882
Vacant
275 Begley Robt L 897-2416
KEYSTONE AV ENDS
ELRR OVERPASS

DLAWRR OVERPASS
PEACE BEGINS
318 Kiel James 893-9745
Manka Geraldine Mrs
322 Kowal Walter @ 893-8036
Olday Arth A 893-0330
328 Davino Joseph @ 892-7840
Korabek Max J 892-2960
332 Czapinski Victor B @ 893-7768
Czapinski John 896-2813
335 Monastery Of Our Lady Of The
Rosary 892-0066
*Cullen Mary Sister
Drexelius Albert Rev 893-6468
336 Kazmierski Marie C Mrs @ 892-8080
THEODORE BEGINS
346 Ackerman Richd C @ 894-0845
Kaczor Sandra A 892-7039
350 Rajewski Leonard T @ 897-4644
354 Bochoraki Ronald H Mrs 895-1185
Kaminski Marcel W @ 892-6451
356 Zwizk Geo J @ 893-4149
Vacant
359 Duch Henry R @ 893-3214
360 Sikorski Leon V @ 892-4941
*Zimpher Joan A Mrs 892-1286
363 Podkadek Edw M @ 894-8019
*Sameorski Richd
365 No Return
*Bishop Ronald
373 Walkowski Lillian Mrs @ 892-1354
Pietrzycki Leop J 895-7556
374 Shwee Mykola N @ 896-0363
*Resch Robin 894-1316
376 Lipok Henry A @ 895-0481
ST MARY'S RD ENDS
ZELMER BEGINS
377 Kaczmarek James J @ 895-2817
*Hamm James H 893-7882
380 Janora Michl J @ 893-0646
*Wagler Sandra
Dicker Harold W acct 893-7031
381 Lisa Robt A
No Return
384 Batog Anna R Mrs @ 893-1730
Cimmerer Philip J 894-0020
385 Woronicki Stanley A @ 895-5896
386 Deveny Timothy F @ 893-2648
389 Budzinski Edw J @ 896-7569
Kliber Arth 893-9341
391 Zwirecki Eug J @
392 Zwolak Chester @ 892-8732
394 Feldt Alf V @ 895-1994
Snyder Rex F @ 892-0873
SATTLE AV BEGINS
395 Zielinski Walter T @ 893-9269
Pochron Audrey Mrs
399 Plowucha Walter F @
Pillard Florence Mrs
ACADEMY RD ENDS
400 Kraemer Albert F 892-2684
Kraemer Anthony J @ 892-2684
406 *Ziarniak Danl P @ 893-8510
408 Wopperer Edw M @ 895-8991
409 Klein Anthony R @ 895-5146
Schilling Theo 892-0156
411 Pietras Rita M 895-5094
Brynski Frank W 897-0184
417 Palz Stanley R @ 892-8531
POPLAR AV ENDS
444 Sabelski Celia B Mrs @ 894-7829
448 Ertel Fred W @ 893-8726
Grochowski Josephine Mrs 892-8471
449 Vacant
450 Connors Danl J @ 896-3621
451 Brzezinski Hattie E Mrs @
Kava Joseph Z 894-0150
454 Skowronski Joseph @ 892-4655
456 Steffen Franklin C @ 896-3943
Di Piro Dorothy S Mrs 895-8229
Mrozik Charlotte J Mrs 897-4592
458 Doat Grill 896-9289
Waible Carol Mrs @
SPRENGER AV BEGINS

459 Blazewski Henry A @ 892-1817
*Titterington Norman
461 Gilligan Andrew J @ 895-0100
465 Vacant
Grandite Lorraine M Mrs @ 895-1843
466 Sprenger Food Shoppe 895-7430
Morton Ruth K Mrs 894-8916
Stokes Laura Mrs 896-5445
Fruet Patricia W 893-3118
469 Kalinowski Chester @ 895-5361
Kalinowski Thos J 896-2147
471 Lippke Lois N 892-4884
472 Zgoda Eugene @ 893-3648
474 Glosny Raymond 894-8569
475 Michals Sylvester S @ 895-9177
478 Bonner Anna K Mrs @ 893-6927
BRISCOE AV INTERSECTS
480 Balcarczyk Carl L @ 892-8332
485 Melin Frances M Mrs @ 895-7783
486 Beavers Betty L Mrs @ 894-8126
Anderson Marie S Mrs 893-5514
487 Tydas Florence Mrs @ 892-2685
488 Wypijewski Helen E Mrs @ 893-8181
Wypijewski Thaddeus S 894-5714
491 Reitmeyer Geo F @ 896-0575
494 Tenbult Anna Mrs @ 893-0720
Stash John J 893-4287
BRISCOE ST BEGINS
495 Luczak Richd A @ 896-8637
497 Ibrandt Frank C @ 892-8127
501 Mandell Howard E @ 895-1349
*Mandell James P 895-1349
502 Solczak Casimer E @ 895-4068
Dux Carl 894-5212
503 Gaczwski Eug M @ 892-6323
Gaczwski Danl C 894-2962
506 Bakowski Alex F @ 893-2132
Vacant
508 Mordino Anthony
510 Meczynski Edw @
Demblewski Edw
511 Sukowski Helen R Mrs @ 892-8845
514 Paolletti Ermete 892-3746
Brady Charles F III 897-0842
515 Janeczko Stanley @ 894-0834
STEWART AV INTERSECTS
525 Johnny's Home Bakery 893-7410
Miller John H @ 893-7410
Uloyd Anthony
527 Vacant
528 Radorski Stanley J @ 895-2138
529 Wojtkowski Lucy A @ 895-9695
532 No Return
*Woods James @
536 Hordynski Stanley @ 893-8984
Plant Earl 896-6227
537 Adrian John F @ 895-1122
538 Pawlowski Edw A @ 892-3215
Cycon Sophie 895-7992
540 Madejewski Henry L @ 893-0799
541 Turyk Roman @ 892-7515
WISCONSIN PL ENDS
547 Adamski Helen @ 892-1963
*Kalczyk Dennis
550 Kaminski Leo A @ 894-8768
Grzechowski Eug F 894-9547
PERSIA BEGINS
551 Mowkal Stanley A Jr 892-9166
553 Kucowski Leonard E @ 892-8078
Wills Christine J 894-3931
556 Pjeda Henry 892-6716
557 Zajdel Alice Mrs @ 893-4787
560 Pludinski Charlotte C Mrs @ 894-6917
561 Stachowski Anthony J @ 892-0642
562 Kaszmarek Bruno @ 892-4365
563 Miodecki Eug W @ 894-0214
Zuba Valentine T 897-1549
LITTLEFIELD AV ENDS
566 *Hoffmann Dorothy 892-3619
Zalikowski Alf @ 896-2849
568 Lewandowski Stanley J @ 894-7359
573 Horn Richd C @
577 Oajda Anna E Mrs @ 895-0374
Duszkiewicz Joseph J 892-3619
580 Villa Maria (Chaplin Home) 892-2230
*Sierakowski Stanislaus Rev 892-2230
RANDOLPH AV ENDS
CITY LIMITS

DODGE ST —FROM 1175 MAIN EAST

ZIP CODE 14209
27 *Black Joe
31 Doyle Eddie L @ 885-3184
36 Bell Frank 886-0166
36 1/2 Vacant
37 Wesley Oresthia Mrs 886-1072
Vacant
38 Jefferson Charles H @ 882-6458
Selter Kath 881-1197
39 Strother Roger K @
Vacant
40 Simmons Jessie Mrs 885-0093
Matthews Robt 885-5728
43 *Thomas Danny
Rear Vacant
48 Vacant
49 Apartments
1 Vacant
51 Dodge Apartments
1 Vacant
2 *Scott Jerome
3 *Peterson Willie
4 *Copeland Geneva

19 ALDEN AVENUE, BUFFALO

PERU PL 1975

318

PERSON ST—Contd

Szymanski Stanley @ 894-0483
126 Pokornowski Frank 895-0396
Kuland Theresa @
Rear Szafanski Leonard L 896-0903
Vacant
128 Wysocki Peter Jr @ 895-8919
132 Szczyrba Virginia Mrs
Witucki Casimir 892-0864
Rear Niemet Pauline V Mrs 895-1224
Rear Czarnecki Stanley T 894-3226
136 Lepayk Norman C @ 892-0696
138 P & G Photo 893-2000
Gorny Leonard R 892-3590
Gorny Angeline Mrs @ 894-3421
142 Adamczak Raymond @ 895-8567
Hansen Clare Mrs 892-3792
Vacant
144 Misakalaki Marion H
Grasz Richd A @ 892-9842
146 Tomaszewski Chester W @ 892-5915
Gallagher Stella T Mrs
Rear Kruse John

188 Kosmowski Sophie
Dargacz Helen A Mrs @ 894-2761
192 Filipki Richd P @ 896-4104
194 Krajnik Bronislawa @ 894-3618
Wackowski Mary Mrs @
Gapiński Michl 893-8032
198 Sackowski Joseph E @
Vacant
202 Harla Joseph F @ 894-7157
204 Truty Kath F Mrs @ 895-1936
Lee Zeno D 893-6360
206 Male Ann J Mrs @ 895-9827
207 Szubinski Valerie Mrs @ 896-0353
*Johnson Albert 897-4613
210 Nowakowski Joseph V @
212 Wlozowski Walter F @ 892-5261
Vacant
213 Otmanski Stella M Mrs @ 895-7133
215 *Ryan Susan
*Miller Charles J
216 Bernas Leo J @ 893-5143
217 Szepankiewicz Stanley @ 893-4211
218 Flewacki Ron P 893-3690
Vacant
221 Pincinski Marjan @ 896-0388
222 Gorecki Joseph G @ 895-5082
*Cook James

SCHLENNER ST ENDS

223 Golden James E @ 895-7749
227 Boris Sophie Mrs @ 894-8403
228 *Zielonka Dennis
Burton Eric 893-0297
*Sajda Anastasia 896-2785
229 Kozminiec Theodore @ 895-1403
Vacant
230 Vacant
Lichota Tadeusz T @ 893-7992
232 Wagner Joseph @ 892-0707
234 Sobczak Frank J @ 895-6230
235 Swiatkowski Anthony J @ 894-4802
236 Tempki Joseph J @ 892-0639
*Tempki Joseph J Jr
238 *Kubiak Dan L 893-8977
Staszewicz Mary M @
240 Gach Mary M @ 896-2377
*Domalski Esther Mrs 896-8711
Rear *Gach Sharon Ann
241 *Godzala Victoria Mrs @ 894-0690
Vacant
242 Grzybek Peter J @ 896-0909
Wigodanski Wallace A @ 893-1678
246 Osecki Andrew J @ 895-1316
Mentewicz John 894-6305
246 Jankowski Walter J 896-2868
Siewierski Stanley
247 Olszanski Mary L 892-9434
Jagodzinski Sophie M Mrs 893-9007
*Stefbach Theophil
248 Walters Phillip M
*Dembrowski Sandra Mrs
251 Zynda Veronica F Mrs @
252 Kopiczka Stella Mrs @
*Ward Mark D 893-3480
Rear *Mundt David J 892-6851
Rear Moran John D 892-8322
254 Pollinger Harold E @ 896-6156
255 Gorecki Agnes M Mrs @ 894-4133
Vacant
257 Pietrak Jane M Mrs @ 895-2859
Gladki Laura Mrs 893-8912
258 Zaleski Joan R Mrs @ 894-9887
Daniela Wm
259 Gorski Joseph 896-0210
260 Michalski Walter W @ 894-3792
Reynolds Willie
261 Nowicki Joseph S
Hahin Frank @ 893-8789
264 Palowodanski Stanley
Szplinski Maniej @ 892-5652
*Olszak Jeanette S 891-4200
265 Vacant
266 Vacant
*Barasza Judith A
Knoll Melvin F 895-3688
Vacant

PERU PL—FROM 806 BAILEY AV EAST

ZIP CODE 14206
15 Dungan Eva A Mrs @ 822-9833
16 Roy Albert P @ 825-0647
17 Harvey Walter M @ 824-2822
18 Swack Richd A 822-0748
Lipka Richd E @ 826-1951
21 Gordon Walter E @
24 *Fodyna Michl R @

*Byrodas Mary Mrs
25 Asulin Paellon Harriet A Mrs
Regelin James H
26 Alexander Joseph W @ 826-3433
28 King Wm F @ 824-1104
31 Vacant
Rybert Vincent @ 826-9033
32 Brady Danl @ 823-3891
36 Bartnik Joseph T @ 823-9229
37 Aurea Arth L @ 823-1986
41 Wagner Joseph R @
43 Zdon Steph J 825-3742
45 Vacant
51 Mc Kinley Transport 825-6110

PETER ST—FROM SCAJAQUADA CREEK NORTH TO 62 GROTE 2 EAST OF GRANT

ZIP CODE 14207
16 Assumption Cath Sch 873-7497
23 Komodinski Felix @ 877-8292
Komo
*Martin Vance L 874-2697
25 Lysarz Raymond C @
29 Luck Raymond
Butt John M @ 877-3247
33 Ptazkiewicz Mary A Mrs @ 873-0651
36 Ptazkiewicz Theresa Mrs @ 878-8707
Frazier Ina L Mrs 875-2543
AMHERST INTERSECTS
66 Kiebzak Frank A @ 876-9129
Szalkowski Anna R Mrs 874-1814
67 Brewer Helen Mrs 877-0872
Jurek Robt S @ 874-1478
68 Kiedrzycki Thos
Bergevin Nanette
69 Bonar Martha T @ 876-4448
Muscarella Jean Mrs 873-4162
70 Biler Wm J @ 873-0350
*Popp Kenneth
72 Wawrzyniec Anthony F @ 875-7492
Gerwitz Joseph J 873-5088
Kozerski Stella
73 Duda Victoria Mrs @ 875-0709
75 Jakala Peet @ 876-3278
76 Zon Beatrice Mrs @ 873-6207
Zon John Jr 873-4514
77 *Williams Sharon
78 Kisker Hazel I 875-1838
Piadło Zygmunt 875-0640
Williams Thos J 876-0798
Rear Hopfer Virginia L Mrs 876-7759
80 Vacant
Malak Richd J 876-8584
81 Young Christine Mrs @ 873-8512
82 Peszko Stephanie Mrs @ 873-2893
84 Schiau Peter J @ 873-0593
Czerwiecowski Richd @
85 Pepe Joseph A @ 875-6118
Pepe Joanne M
88 Sprawka Adam D @ 873-8799
*Phillip S
90 Mazierski Frances M Mrs @ 875-6494
*Kaufman Sheri 873-3663
92 Colbert Eug R 873-3225
Drozdzak Henry J 877-0030
93 Pedosiuk Alexandria Mrs @ 876-6583
Carr Anna
Degenhardt Robt
95 Zon Stanley J @ 873-1341
Zon Anthony F 876-4533
Rear Witucki Arth H
96 Macumber Walter C
Sachelwa Bela
*Yaggar Maria @
95 Ziolkowski Agatha Mrs @ 875-8891
99 Guncsaga Joseph
Patantys Theodora Mrs 873-2274
Vacant
101 Klonica Julia Mrs @
Piech Bernice Mrs 877-3912
103 *Totar Vincent
*Metzger Michl
105 *Sagi Paul
Vacant
106 Brodzik Raymond F @ 877-8393
Brodzik Bertha Mrs 877-8283
108 Czerwiecowski Fredk B @ 873-1280
Businiec Stella
110 Stark Joseph S @ 875-5187
111 Woronick John @ 876-5758
Phillips Anna M Mrs 877-1754
112 Kuta Josephine Mrs @
Kuta Henry P
113 Kroll Josephine M Mrs 876-7859
115 Bambia John G @ 873-0402
Gempko Cath Mrs 876-9249
116 Drozynski Sofie
Kuta Edw F @ 876-4337
117 Vetter Bernard P
118 Plewa Kenneth R @ 876-4787
Trawinski Henry 875-6486
119 Gawron Felix I @ 877-1980
Gawron Robt F 874-2582
120 Standard Tobacco Sls 875-7150
Zielinski Benedict V @ 875-7150
123 Adamaki Stanley 875-1708
Vacant
125 Plewik John J @ 873-7355
129 Sokol Edw J @
130 Women Of The World Life Ins Society 877-7887
Bochniak Stanley Jr @ 877-7887
Swanson Wayne F
132 Di Palma Rose M Mrs
*Pros Agnes C Mrs @ 876-4866
133 *Napin Kenneth @ 876-3856
Grabowski Stanley F @ 876-9534
134 Parwulski Pauline B Mrs @ 875-9124
Salagan Walter J 876-6372

135 Gurbacki Ignatius J @ 873-1029
Sawfin Paul F 877-1241
*Greck Catherine
Stutz Richd
136 Kuslik Josephine M Mrs @ 875-4347
Sliwinski Marie R Mrs
138 Vacant
Moorhouse Wm J 874-4175
139 Toska Leocadia Mrs @ 877-6378
Andrzejak John A 873-5427
143 *Szymanski Gail @ 873-7806
*Daniels Paul
144 *Milinski Mary
*O'Connell Nancy 875-2706
Rear Mc Lucas Charlotte Mrs 876-3516
146 Kornik Henry @ 873-8139
147 Sokol Agnes Mrs @ 877-0862
*Cavaretta Peter
148 *Szuminski Mary 876-7148
Makula Joseph E @ 875-0338
149 Kearn Janet L 873-8327
*Kasprzyk Stanley G @
150 Golonka Anthony J 874-2196
Sachenowski Henry 875-1510
155 Malast Charlotte M Mrs @ 876-7050
*Mycek Barbara 873-8481
156 *Kasprzyk Stanley G @ 875-4509
157 Bugalski Kath Mrs @
Starba Thaddeus H 877-6570
158 Dziwulski Walter @ 875-8239
Kahle Mary E Mrs
160 *Angelina Mrs @ 873-4445
Ceresinski Mary Mrs 873-9216
161 Palkowski Julie Mrs @ 876-1292
Butt Thos J 875-9336
162 Kasprzyk Edw D @ 875-3852
Gargas Cassimer J 873-4895
164 Sobon Walter @ 873-2023
Vacant
168 Duda Edw J @ 877-1334
182 Kawa Stanley
Ras John @ 877-0821
GROTE INTERSECTS

PETERSON ST—FROM 1025 FILLMORE AV EAST

ZIP CODE 14211
13 Szczap Peter P 896-3103
Winslow Marilyn Mrs
*Piskowski Carol
Dauer Elis 892-7401
22 Slackum Albert V @ 892-7817
26 Schweigert Norbert R 892-3712
*Kubala Thos 893-5841
Kelly Ruth P 894-4671
*Cook Arth J
Rear *Piniewski Joseph
28 Galantowicz Mary Mrs @
32 Skwara Mary Mrs @ 894-3620
Silona Gerald 894-0445
36 Souvie Harvey A 894-8454
40 Dollman Eug J @ 893-3141
48 *Lysek Frances A @ 894-8770
Mc Grath Wm F 895-3278
50 Phillips Bros Garage Inc (Rear Ent) 893-3225
54 Maniak Richd D @ 895-6980
Damian Sophie F Mrs 896-8797
56 Lutz Bertha M 896-5944
58 Smerdel Antonina Mrs @ 894-7307
60 Sachowski Fred S Jr 896-4221
Kowalski Henry L @
62 Sachowski Fred S @ 896-1897
MILLS ST INTERSECTS

PHELPS ST—FROM 171 HALBERT EAST

ZIP CODE 14214
9 Tobias Roberta
33 Vacant
35 West Cora M 834-6805
Wilson Howard F @ 832-2253
37 Smith Leonard H @ 835-2435
41 Denny Dolores O Mrs 837-7473
45 Williams Winfield @ 833-4921
61 *Harris Phyllis 838-2089
FILLMORE AV INTERSECTS

PHENIX PL—NORTH 1/2 BLK 2 WEST OF ELMWOOD AV

ZIP CODE 14216
KENMORE AV INTERSECTS

PHILADELPHIA ST—FROM 301 ESSER AV SOUTH

ZIP CODE 14207
11 Malinowski Gabriel J @ 874-1042
15 Vacant
Wilson Helen Mrs 876-6137
17 Crowley Donald P @ 877-1282
19 Sturgess Mary D Mrs @ 877-3916
22 Caneles Charles M @ 873-4606
*Biggie Dale 876-2806
24 *Graves Gary @ 873-7486
*Abbott Richd
25 *O'Brien James
Minchen Harry G @ 873-8476
26 Arsenanu Mathew J @ 877-3822
29 Granza Robt @
*Smith Pauline A 874-5419
30 Warner Walter C @ 873-0521

31 Durfey Robt L @
*Sedix S J @ 877-1796
32 King Raymond W @ 873-3640
33 Maurer Louis P Jr @ 876-0833
*Russo Saml 875-6020
36 Towkacz Joseph G 873-1698
37 German Clayton C @ 877-0623
Herdman Lawrence
38 Kral Mary Mrs @ 876-0993
39 Dotzey Jennie Mrs @ 875-4673
Olson Charles M Jr 876-5909
41 Grglucic Michl @ 873-5670
*Taylor Robt D 877-0559
42 Beckett John 876-1790
Mc Ninch Harold 876-6493
43 Hayter James S @
*Mott Wm 887-5708
44 Vacant
Metzger Irving S @ 877-0655
48 Doxbeck Vincent M @ 877-6733
49 Di Bello Anthony A @ 875-4520
50 Vacant
52 *Newton Harold @ 875-3731
Baker Jeanne M
55 Keenan Ruth C Mrs 873-8643
Thomas Thos L @ 873-2906
56 Hall Lillian A Mrs 875-0955
57 *Albert S @ 875-7339
59 Knoll Grace Mrs 873-4199
Rustay Grant I @ 877-6012
60 Wagner Wm @
Huczel Robt F 875-9024
61 Schiau Charles H @ 875-5794
62 Mayer Richd J @
Mc Carthy
65 Penkas Michl T @ 873-1697
66 Smith Lawrence N @ 876-2677
Smith John J 873-1376
67 *Gyongosi Wm @ 877-8129
68 Costa Alexander @ 877-3294
Leskowski Henry
71 *Burg Bernard
*Michalski Philip @ 875-2052
72 Mac Williams Vincent B @ 877-0046
Mathewson Kenneth E 876-2278
74 Leskowski John J @ 873-7332
75 Bowman Kenneth O @ 873-7943
Garnau Maurice Mrs 875-7946
77 Koebel Frank M @ 875-7380
Cino Lena M 876-5007
78 Farley Anna Mrs @ 875-3552
80 Gallagher Wm J 876-4806
Dunphy Patk J @
81 Schihl Allen A @ 876-7860
Trubick Nicholas
83 Daka Frank G 873-9034
Nizialek John F @ 876-0220
84 Spock Paul J @ 876-4978
Woolston Terrence 876-7096
85 Gruener Frank L @ 873-0159
86 Saske Hilda M Mrs @ 876-5151
89 Ehrmann Robt K @ 873-1107
90 Weiling Patricia Mrs
Mare Frank 874-3270
94 Wojciechowski John @ 876-0876
95 Barbara's Dance Studio 875-7190
Hanley James K @ 875-7190
*Benion Richd 877-3440
96 Gluzs Wm G 876-6124
Schihl Jerome A @ 875-6658
ONTARIO ST INTERSECTS
129 Simon John G @ 873-0378
Malasano Saml 877-7080
130 Hury Alex J 875-6799
Hury Edith Mrs @ 876-7028
133 Herrick Seth H @
Polton Lucille Mrs @
134 Parker Jacqueline Mrs @
Parker H Edw 874-6039
135 Pucner Margt M Mrs @ 873-2574
*Parker James 876-5084
138 Marrilla Thos
140 Fladco Geo W @ 877-5630
141 White Regina L Mrs @ 873-2465
144 Mauri Frank @ 876-2595
145 *Smith Marion 874-4169
Vacant
Rear *Bell Robt 877-5992
146 Bogner James M 874-2084
Willis Henry A @
149 Walthe Doris G Mrs @ 873-5417
150 O'Brien John J @ 873-2673
161 Balash Nicholas @ 873-7318
152 De Benedetti Alf J @ 876-1865
154 *De Benedetti Albert 873-9486
Vacant
155 Schriber Dennis 873-6125
Inalaco Joseph S @ 876-9814
157 *Link Howard
160 Bates Kenneth @ 873-2190
168 Wignusz Walter @ 877-5683
ISABELLE ST ENDS
174 Andreas Florence E Mrs @
196 Hard Face Welding & Machine Co Inc 875-3380
201 Kelco Manufacturing Co furn assembly 874-5868

PHYLLIS AV—FROM 2971 BAILEY AV EAST

ZIP CODE 14215
8 James Patk J @ 835-7906
11 *Carpenitieri Richd A @ 838-3777
12 Wood Donald N @ 837-5321
14 Ketry Louis @ 835-1253
*Chandler Marilyn
15 Boyer Earl J @ 837-3187
Vacant
18 Arnold Robt L @ 838-4165
Robert John 834-2445
19 Endres Raymond A @ 832-7341
21 *Steger Edw @ 833-3190

BAILEY AVE 1970

The Western New York Savings Bank

MAIN ST. AT COURT

Where Your Money Is Safe-Insured and Always Available

TEL. 856-2222

BABCOCK ST-Contd 370-Contd

STANDARD TRANSPORTATION
SPECIALTIES (TRANS CO INC)
RAILROAD SUP 824-1219
TRANS CO INC RAILROAD SUP
824-1219

---DOROTHY BEGINS

397 DOROTHY BEGINS 825-2026

SKYD EDA 825-2026

---CLINTON INTERSECTS

471 KCM BETTY L MRS 824-3756

473 WHEELER NARY C MRS 824-3756

474 KLEIN BENJ JUNK CLR 824-3756

475 KLEIN KICHO E 824-3756

479 BALL FRANK A 822-7043

485 MCSHER RALPH D 824-8604

487 STONG ANTOINETTE MRS 825-2215

489 DARLAK STANLEY JR 822-8614

491 WERNER THOMAS 824-8310

497 WESLEY NORMAN S 824-8354

499 COWLING WM R 823-3114

500 TRUCK REFRIGERATOR SERVICE 825-4950

501 STRONG ED A 825-7149

505 EPIE-LACKAWANNA RAILROAD CO (YARD OFF) 825-1900

---ERIE RIVER CREEK PASS 80

---CENT OPEN BET EL RR AND

---NEW BABCOCK

---NEW BABCOCK ST ENDS

576 AGRICO CHEN CO (REAR ENT)

600 INDUSTRIAL REFINING CORP

SCRAP IRON & MTL 854-3231

604 GENERAL BY-PRODUCTS CORP

FENDERING 825-8489

MC CARTHY AUTOMOTIVE REPR

AUTO REPR 855-0230

620 KLINCK & SCHALLER INC 853-4335

---HOWARD ST ENDS

---HANNAH ST ENDS

636 INTERSTATE AUTO PARTS CO (DIV OF SEAWAY SALVAGE)

853-8750

SEAWAY SALVAGE INC SCRAP

MTL 853-8750

738 NIAGARA MOHAWK STATION NO 4

766 KRAUS EUGENE C BALL & CO

INC HIDEES 953-2008

809 VACANT

---WILLIAM ST INTERSECTS

62

BAILEY AV -FROM 1488 SOUTH PARK

AV NORTHEAST AND NORTH

---ZIP CODE 14220

40 UNITED STEEL WORKERS OF AM

LOCAL 1743 824-2243

UNITED STEEL WORKERS OF AM

DIST NO 4 822-4473

55 CITY BD OF EDUC (WHSE) 825-7250

64 NEW YORK TELEPHONE CO (SERV

DEPT) 822-9987

95 CITY BD OF EDUC (GARAGE) 825-7250

98 ACME WAREHSE INC GRO 825-9175

105 CITY BD OF EDUC 825-7250

110 UNCP CONSTN

---HEUSEY AV ENDS

---MC KINLEY PKWY ENDS

150 VACANT

155 TCM'S GULF SERVICE 825-9797

---HEUSEY AV ENDS

---MC KINLEY PKWY BEGINS

46

---ZIP CODE 14210

---BUFFALO CREEK BRIDGE

291 BURTON AUREY MRS

REBEVS CHARLES A 825-5894

295 THOMAS EDW H 825-8139

---ELK INTERSECTS

300 VAN CUREL TRUCKING CORP 825-4340

311 LAKENAY MOTORS USED CARS 825-2834

424 SPENCE JAMES E 824-0242

431 VACANT

433 SAROKA VICTORIA

435 KOUZOT LUCY MRS

437 EARL SIDNEY L

490 FOUR NINETY AUTO SERVICE

SEVP STA 825-9205

492 LAKEWAY AUTO PARTS INC

824-2649

---LVR OVERPASS

---ZIP CODE 14206

---PENN CENTRAL UNDERPASS

597 VACANT

600 ERIE NIAGARA FARMERS SUPPLY

823-1926

601 PIERCE J & CO INC 825-5000

608 PARTNER COLLISION AUTO REPR

825-0696

---CLINTON INTERSECTS

633 VACANT

637 LITWINIAC BARBARA MRS

641 VACANT

644 MANUFACTURERS & TRADERS

TRUST CO (BR) 822-4875

645 BRUCE AUDREY MRS

MACCHALA JOHN C 824-7463

647 TERMINAL RESTAURANT

825-9801

658 VACANT

659 FRED G JIM SINCLAIR SERVICE

824-9113

672 SENECA-INLAND WAREHSE INC

826-3030

678 CENTURY FOOD MARKETS CO

825-5603

680 CROCKERY SPECIALTIES INC

825-1111

684 ORCHARD PARK FOODS INC

822-3939

STAR DISCOUNT FOODS

825-7284

688 LORLAW INC (OFFICE &

WAREHOUSE) GPO 825-1111

679 CINTORINO NICHOLAS 825-8449

683 MARSHALL VIRGINIA R MRS 825-7450

685 PINKIE AGNES

687 MILLER CHARLES R 825-7183

GERMAIN JOANN MRS 823-4154

689 AURES FREDK

693 VACANT

699 ABBOTT STEEL CO INC

STRUCTURAL STEEL 822-1330

719 FLICKINGER S M CO (PROD

WHSE) 825-3265

727 BOWL-INN BOWLING ALLEYS

824-9074

755 SZELAGOWSKI A & SON INC

WHOL SAUSAGE 825-7000

---CHEROKEE PL BEGINS (NOT

OPEN)

795 HERKYS SERVICE GAS STA

825-9412

REAR TRANSAMERICAN FREIGHT

LINES INC (BR) 822-2842

801 DODKIAK JOHN V 822-5736

ANTHONY PAUL

805 KAPUSCINSKI FRANK L 826-1210

---PEARL PL BEGINS

809 WALTER WINDSHIELD'S AUTO

GLASS SHOP 822-4353

817 JUREK'S GARAGE GAS STA

825-0663

825 HAWLEY WM

STEINKS HOWARD ACCT

824-0313

837 GARSON TRUCK EXCHANGE USED

TRUCKS 824-8765

841 BIDDEMAN EUG M 822-6137

BIDMAN EUG M JR 826-2742

845 GARSON'S USED TRUCK LOT

851 MROZIK MATHEW 824-7661

853 DOWDON JOHN F 823-2240

861 POWERS EDW P 826-6261

863 TRAUTMANN GEO W TRUCKING 822-0613

---DINGENS BEGINS

875 MARG'S TAVERN RESTR

825-9590

878 TURAY JOSEPH 824-4738

880 SCHUTTE PULVERIZER CO INC

MACHY MRS 823-6228

880 VACANT

885 WILSON MOVING & STORAGE CO

MOVING & STGE 826-3555

888 GENERAL ELECTRIC CO X-RAY

DEPT 824-1835

900 RILA CORP GRO 825-6364

---ELRR OVERPASS

909 WOLF J USED TRUCKS &

SURPLUS SALES 825-6875

910 BI-LUD STATION 825-9644

915 BUFFALO AUTO SALVAGE POOL

826-4848

920 GREAT LAKES TRUCKING CO INC

PENNSYLVANIA TRANSFER CO

823-7373

WITTMAYER TERMINALS INC

TRUCKING 825-6500

925 ENGELHAUPT CO INC SHT MTL

CONTRLS 823-4212

31

930 BUFFALO PAPER & TWINE CO

WHOL PAPER PRODS 825-7236

CHUDY PAPER CO INC PAPER

PRODUCTS 825-1935

939 A R WASTE METAL & IRON CO

SCRAP IRON AND PAPER

823-1000

943 DECO RESTAURANTS INC (BR)

825-9356

945 STANDARD PAVING INC

823-4222

949 MIDLAND AUTO MART USED CAR

LOT

959 NIAGARA MOHAWK POWER CORP

(STA D)

---WILLIAMS INTERSECTS 82

1137 DETHLOFF A FRANK 892-2144

REID EDITH M MRS 894-0336

1140 VACANT

1142 PAWARSKI HENRY R 894-4231

REAR MILLS JOHN 896-0937

1143 GOLEBIEWSKI VALENTINE J

894-1960

1146 MOVERS BEVERLEY D 892-0506

1147 BUFFALO BUTTER & EGG CO

INC WHOL 892-0324

---CHAUNCEY BEGINS

1148 KACZMARCZYK STANLEY J 896-4879

1150 HURLIMAN ANTON C 893-2497

HURLIMAN M ANTHONY

893-0002

1152 OURSKI FRANCES MRS 892-5232

SPARCINO CLARA MRS

1154 KALETA JEAN M MRS 893-2069

ZALESKI ANN M MRS 892-9613

1155 RUSSO JOSEPH A 892-9613

STONE WM H 896-1727

1158 DESKI STEPH JR 892-4352

1159 GACDMONT LOUISE 893-7034

WINDSOR GEORGE J 892-5232

1163 KOHL MARGT MRS 892-5789

KOCHMOSKI FRANK JR 892-4352

1165 KRANTZ VINCENT A 892-1908

1170 CHLEMAN MARY J MRS 896-4230

NOVAK ZIGGY 896-7662

1175 DYNEK LILLIAN MRS 895-7035

PALUCH ALEX 894-3973

---DAMPSTEIN BEGINS

1176 RADOMSKI MARY A MRS 895-8960

1178 SALATKA JOSEPH S 895-1868

1180 WIELINSKI WM J 893-5706

1183 ROSINSKI MARIAN J 892-4352

1185 WOLCIECHOWSKI THEO 896-6392

1184 MIKOL BERNICE MRS 894-3129

1187 PLEWA JOHN J 894-2434

JEFFERY HELEN M 895-6916

1188 CALFONSE RAYMOND R 896-1638

1191 SYLVER'S FLORIST 893-3303

DINGENS ST 1970

Fast Action!
THE COURIER-EXPRESS

WANT-ADS

FOR BEST RESULTS

Phone YOUR ORDER
847-5550

130

DEWITT ST-Contd

231 PIZZA FRANK A • 884-4648
232 GOLONKA JOSEPH L 886-5172
PEARL LADD THOS D
234 MCANAR MARY MRS
TERRITO JENNIE MRS •
884-8282
SEABURY VICTOR 882-2977
235 WIGLUSZ STANLEY • 884-7389
236 BALLISTREA JENNIE L MRS •
882-1670
239 O'MALLEY JOHN J • 885-9116
240 FIORELLO DOMINIC • 882-9654
241 LOVELESS DONALD E •
883-7095
242 BRACCO SANTO A 886-0562
PIETRZAK STELLA M MRS
883-3888
STRASH JESSE J 885-8480
REAR FRANCZTH THOS 883-1542
244 SCIANPDA ANDREW R 883-9230
SALAMONE J M 884-7462
248 VACANT
250 MECCA HENRY V • 885-3556
251 ANDRES CHU
SANFILLIPO JOSEPH 882-2080
---PONTOMAC AV INTERSECTS
270 DACEY ALICE M MRS
WILLIAMS THOS S 882-5140
272 CROSS GEO • 884-1535
274 BETROS SARAH 884-3220
275 PEACOCK GEO R 884-0710
SCHWARTZ ROSE
276 MAY EDW F • 884-5240
279 DE DOMINICO LOUIS •
882-1800
280 GEORGE PAUL E • 883-2874
283 LANDRUM WM O • 882-4724
283 RAVEN MARGT 882-5522
286 BUSECK CHARLES H • 885-6056
289 TIBBITTS PAUL
289 MUEHLBAUER MARY MRS
290 EFFINGER VERA L MRS
885-8295
SHERRY KENNETH R 884-8769
---GARNER AV BEGINS
294 DREYER MARGT MRS 883-6797
DENBY CATH MRS • 884-6914
REAR WEST ROOT S
296 CAPITANO ANTHONY • 883-3130
PETERS WM M 883-8240
REAR SZPILA RICH D 886-4843
298 SORCE JOSEPHINE MRS
882-2784
DACEY DAN L 886-0848
REAR KEEN ALF D 885-0862
302 WILSON CATH A MRS 884-0109
304 STINSON CORDOTHY M MRS •
884-8308
306 BAGARDZII FLORENCE A MRS •
883-6628
RODRIGUES JOHN •
REAR THOMAS MARY M MRS •
308 CUSTROGIANNI KATH MRS
882-6987
VANDER CHARLES 885-5378
REAR SCHLEBUS BARBARA A MRS •
312 MENDOLA CHARLES 883-5789
REAR IPPOLITO CHARLES F AUTO
REPR 886-6109
313 BUFFA RICH L 882-4084
---BIRD AV INTERSECTS
335 PEGENSCHORFER CATH •
339 COPPOLA IGNAUTY J •
883-2785
341 LEVANDOWSKI SEPARD •
883-0442
343 RALABATE FRANK C 885-4248
ZALEWSKI STEPH 882-9395
344 FUKAVINA DONALD
TOMASELLO ANTHONY •
883-1345
346 PADALINO MARY MRS •
883-1698
ZAGROBA STANLEY F 883-4250
347 CHIMERA ANTHONY J •
885-5982
348 RICHARDSON CLAPENCE J •
349 MAC DONALD FRANCES
THOMPSON LILA E MRS •
885-3395
---PODLEY PL BEGINS
361 KELLOGG MANN CORP
INCINERATORS 886-0363
367 ROSE PEARL MRS • 886-6817
374 CORGNATION OF THE BLESSED
VIRGIN & SCHOOL 882-6360
CORGNATION OF BLESSED
VIRGIN CONVENT 885-8336
378 BATTAGLIA JAMES C •
883-0541
LEJACOND RICH D 886-5470
379 PANEPINTO CHARLES C •
884-6392
381 PEQUET JACK A 886-5805
383 ANDERSON MARY E

385 MORLEY CHARLES F 884-3158

---FOREST AV INTERSECTS 71
405 GUGINO EDWIN S
UTTER MARY E MRS 884-2783
407 TENNANT JACK L 885-6237
TESMER RICH D 886-0178
409 DOWNING GARY 883-6478
PRANTNER ANTHONY • 883-7799
415 COSTANZO CONCETTA MRS •
882-4697
417 DYJAK THERESA W MRS •
883-0476
419 MAC INTYRE EVELYN M MRS •
427 BUCKLEY LED V • 884-1237
429 REYNOLDS AGNES T MRS
883-0476
433 GRIFFIN HOWARD B JR •
884-0467
435 ORTIZ HELEN MRS 884-0147
TIBBITTS ADELBERT A
882-7262
437 CAMPBELL LESTER E REV •
884-0813
439 BETTER CHARLES H •
441 FIERLE BERTHA L MRS •
885-7649
FIERLE LAWRENCE G 885-8097
443 CAMILL HENRY J • 882-5481
RAUN MARGT 884-4627
468 WESTWOOD PHARMACEUTICALS
INC 884-3321
---SCAJAGUADA CREEK
---912
DICKENS AL -FROM 265 WASHINGTON
EAST
---ZIP CODE 14219
---ELLICOTT INTERSECTS
---74
DILLON ST -FROM HARDWOOD PL
NORTH AND WEST TO 100
FILLMORE AV
---FILLMORE AV INTERSECTS
---66
DINGENS ST -FROM 862 BAILEY AV
EAST
---ZIP CODE 14206
11 SLACHCIK ANDREW • 823-7376
15 KING HEDWIGA MRS •
16 LITKE ROBT E 826-6270
17 MERKT MARY V MRS • 822-0782
19 YOUNG KARL E • 822-6596
40 A A LUMBER & BUILDERS
SUPPLY CO 823-4047
QUEEN CITY LUMBER CORP
822-6438
43 LOVE CHARLES N •
45 VACANT
49 POBLOCKI JOSEPH D 822-1493
51 MONDRALA STANLEY • 824-7717
VAN WIE HAROLD E 823-8179
59 KRALOVIC RUDOLFO 824-9038
WADAS BERTHA MRS • 825-2669
60 BAYNES PLUMBING & HEATING CO
823-6520
BUSCALGIA T A EQUIPMENT CO
INC REFR COM STORE BLDGS
823-3712
TOPS MARKETS 823-2338
NIAGARA FRONTIER SERVICE
COML BKPG 823-3712
SKYWAY SUPPLY & EQUIPMENT CO
INC AUTOMATIC DOOR
OPENER-CLOSERS 823-3717
HABER REALTY CO 823-0732
61 DAVLIN SYLVIA MRS • 823-2138
65 FALTYSKO JOHN J • 822-5790
69 KOLDZIEJ ALOIS J • 822-2191
71 CYRYS ALICE V •
77 MEYER EQUIPMENT CO INC
KITCHEN & RESTR EQUIP
822-3682
81 BISON PRODUCTS CO INC
SAUSAGE MFG 826-2700
100 PILOT FREIGHT CARRIERS INC
TRANS 824-0100
111 CELLO-PACK CORP OF BUFFALO
CELLOPHANE BAGS 824-7000
115 BRAUN OTTO BAKERY EQUIPMENT
INC 824-1252
125 CENTRAL CARTING CO INC
(GARAGE) 825-9394
135 NO RETURN
137 SCHAEFER HOWARD J •
173 ALLIED IRON & METAL INC
SCRAP 824-2813
---DLGWR OVERPASS
---LEHIGH VALLEY RR CROSSES

---WEISS ENDS
205 UNITED PARCEL SERVICE
SHIPPER 826-1000
210 CENTRAL STEEL CONSTRUCTION
CORP 823-4117
257 KOENIG EDNA C MRS •
822-4036
271 PARKER-DAVIS & CO (SLS OFC)
CHEM MFG 824-0600
297 KAITANDOWSKI DELBERT V
301 GRAVELLE FORTBET
SCHRAM ARNOLD G • 823-7989
303 BOUDO CHESTER A 824-8511
305 ZGLINICKI STELLA MRS
824-2124
HURYSZ WALLACE 826-5845
ZIPP JOHN J
307 BLACK DIAMOND TAVERN
825-9350
FACHKO MARY MRS • 824-8192
---WEAVER ENDS
317 SUJKA JOSEPHINE MRS
325 RAPPAP AGNES MRS • 823-7999
329 WEIDERICH HERBERT 823-0454
335 ALUMINUM FACTORY OUTLET
CORP STORM WINDOWS
822-4444
---WILKETT ENDS
357 BAKIERZYNSKI LOTTIE MRS •
360 LEHIGH VALLEY RAILROAD CO
(TRACK DEPT)
LEHIGH VALLEY RAILROAD CO
(OFFICE) 825-3000
LEHIGH VALLEY RAILROAD CO
(CLAIMS ADJUSTER OFC)
825-3000
LEHIGH VALLEY RAILROAD CO
(COMMERCIAL ACT) 825-3000
LEHIGH VALLEY RAILROAD CO
(FRT SLS OFC) FRT DFC
825-3000
LEHIGH VALLEY RAILROAD CO
(ASST FRT TRAFFIC MGR)
825-3000
ESCRO STORAGE & CARTAGE INC
825-8600
SWIFT & CO INC 825-6300
398 KOLDZIEJ PAULINE MRS •
406 THREE STAR TEXACO 825-8953
---CAMBRIA BEGINS
422 NOWAK WALTER S • 823-8983
424 KRULY CHARLES J • 823-2383
---CITY LIMITS

DISMONDA ST -FROM 28 HILLSIDE
AV NORTH 1 SOUTHEAST OF
INDIAN CHURCH RD
---ZIP CODE 14210
14 BAICER LENA E MRS • 822-5903
LEHMANN JAMES 824-9873
15 HUSON JACOB • 824-9107
16 FALKNER SUSAN MRS • 824-5868
17 PEPE CARMEN A • 822-6233
PEPE ROBT D 825-0760
18 O'CONNOR JANE MRS • 822-0582
O'CONNOR THOS J JR 823-4932
19 CATTARIN MICHL • 822-8750
21 MARK MARION D MRS • 825-5549
KITCHING EDW E 823-2060
24 WERNER HARRY J •
25 SMITH THOS W • 824-2138
KIRKENDALL EARL G 824-3846
26 CEGLIA MICHL A • 822-0260
CEGLIA MICHL J
FISHER DOROTHY M MRS
823-0432
28 LANG CHARLES G • 822-0905
CZOSHOWSKI KATH MRS 824-0923
NORTH ANNA E MRS 824-7215
29 LENOX WM C III • 823-9269
CONNOR JOHN
---JUNIOR AV INTERSECTS
---913
DIVISION ST S (SEE SOUTH
DIVISION)
---ZIP CODE 14203
---916
DIVISION ST N (SEE NORTH
DIVISION)
---ZIP CODE 14203
---NIAGARA BEGINS
---106
ODAT ST -FROM 1620 GENESEE EAST
---ZIP CODE 14211

1 BUFFALO & ERIE COUNTY PUBLIC
LIBRARY (GENESEE BR)
892-8170
3 EVANGELICAL LUTHERAN CHURCH
OF THE RESURRECTION 892-2489
---RUSTIC PL ENDS
19 ROYAL BEDDING CO MFRS
895-1414
40 PLEZIA EDUND S • 895-8609
42 WINIARSKI HARRY F • 895-7963
WINIARSKI JOSEPH 897-1125
44 KOZLOWSKI EDW F • 893-4514
46 CARDINO CHARLES S JR •
894-8562
NOWAK FRANCES MRS 896-3051
52 BRAVO RENALDO •
LASK HENRY J 895-5770
56 CROSS DAVID • 895-7401
KACHELMEYER MICHL J 892-5382
58 VACANT
---ELRR OVERPASS
---RAPIN INTERSECTS
83 REISER ROOFING & SHEET METAL
WORKS INC 893-3100
86 PETTINATO MARCO • 892-1455
AGEN JAMES J
90 BRUCE GENEVIEVE MRS 892-9663
MC FARLAND KENNETH L
896-7793
REAR WILSON JOHN D 892-1055
REAR HODGSON JOHN M 897-0126
92 SHERMAN JOSEPH R 892-6154
MELLOTT EUG A 893-2591
REAR BLASZCZYK STANLEY J
894-8296
94 NOLAN JULIA S MRS 895-2921
PRIVITERA GEO A 894-5180
97 VETERANS OF FOREIGN WARS
POST NO 515
101 LAKOWSKI EUG A 894-0067
LIEGL MARIE
102 VAN DEWATER THOS • 893-7278
STROM ARLENE
105 GARNHAM WM A • 893-6540
CAIN LUCILLE 893-1571
106 BRZEZINSKI LED R • 893-4925
BRZEZINSKI JULIA MRS
896-5470
---MAY INTERSECTS
111 MARYIAK CHESTER J •
896-1559
BLASZCZAK JANET E MRS
892-8453
114 MC MULLEN EDW F • 895-8868
SANTOWSKI HENRY R
118 CHOLASINSKI LOUIS JR •
894-6077
KUBIAK ANTHONY J 896-2994
116 KAPTUREWSKI RICH D 896-5586
ZOLTOWSKI THOS J 894-9530
120 MAUERMAN EDNA
121 SLOW SIDNEY C • 894-1922
ROWE GEO W •
124 MAN ALICE B MRS • 894-8633
125 FENTER EUG F 892-2387
126 MILLER FRANCES M MRS
895-8390
WHIGLEY CLYDE 894-9763
130 SLOWIK JOHN L •
KACZANDOWSKI HENRY 893-5563
133 ZOAR-JERUSALEM UNITED
CHURCH OF CHIST 892-2387
134 NEWMAN ROBT E • 892-1042
NOWAK THECLA MRS 893-1761
---GOEBEL ENDS
---RAWLINS BEGINS
139 JARNOT MARY MRS • 895-9074
GAIK ROBT P 897-1964
142 HAAS HANNAH V MRS •
892-6414
DUGGAN VICTORIA F MRS
892-9657
143 MARKIEWICZ EMIL R •
892-9486
144 RUCHNER WM A • 895-5665
145 FEIDER JOHN H • 893-3521
148 ZINK SOPHIA MRS • 893-0250
RATHBUN HUNOR Z MRS
893-0250
149 DUNLAP HATTIE J • 894-4727
YUND NANCY 895-8117
PEARL SCHWARZ GARY
151 WENDT JOSEPH • 894-7627
152 HELDMANN NORINE MRS •
892-6885
NANKA THED P 892-6461
154 BOROWSKI CHESTER
STALECKI ARNA MRS
BLICK THEO
REAR ZUBRIST DONALD E 895-8916
155 GRITZKE CLARA A MRS •
894-2391
SULKOWSKI MARIE A MRS
892-9358
156 EVOY ANNA T MRS 895-5274
EVOY JOHN F • 893-7467
159 LESINSKI JOHN E • 893-9238



MARINE MIDLAND TRUST COMPANY

OF WESTERN NEW YORK

"Your Family's Financial Department Store"



PERU PL 1970

Fast Action!
THE COURIER-EXPRESS

WANT-ADS

FOR BEST RESULTS

Phone YOUR ORDER
847-5550

394

L. ADYSON
IC.

BRADY, II
I Manager

Franklin
-2585

ERAL
CTORS

1882

Phone 834-3200

NEW CARS • TRUCKS • OK USED CARS

2585 Main St., Cor. Fillmore Av.

PERSON ST--Contd

215 BALON EDW J
216 STALICH HELEN MRS 894-2147
217 NO RETURN
218 KACZMAREK ANNA C MRS • 893-4783
219 WOJCZAK STANLEY J
221 PINCINSKI AGNES MRS • 896-0389
222 GORECKI JOSEPH G • 895-5082
223 WODNIECKI NANCY
224 SCHIENKER ENDS
225 STEFANSKI ALEX M • 893-9167
227 BORIS IGNATIUS F • 894-8403
228 BURTON FRANK J • 895-0230
229 HOFFMAN ANTHONY 895-0722
230 MUSZYNSKI MARY A MRS • 893-9774
231 KONINIEC THEODORE • 895-4308
232 MACOWSKI SOPHIE L MRS 894-4036
233 LICHOTA TADEUS T • 894-2657
234 WAGNER JOSEPH J • 892-0707
235 STASKIEWICZ MARY MRS
240 GACH KARY MRS • 895-2377
241 GEGIER THOS
242 GODZALA VICTORIA MRS • 894-0690
243 WOLDOZYN FRANK
244 GRZYBEK PETER J • 895-0909
245 WIGDORSKI WALLACE A • 893-1678
246 OSIECKI ANDREW J • 894-6773
247 JANKOWSKI WALTER J 896-2860
248 KOWAL ELEANOR MRS 895-8430
249 GOLEBIOWSKI JOHN S 895-2938
250 GLEBEY PETER 892-5214
251 JAGODZINSKI SOPHIE M MRS 893-9007
252 WLOKINSKI ANNA MRS 893-7846
253 POPLAWSKI STELLA P MRS 895-3994
254 ZYNDK VERONICA F MRS • 895-1235
255 KOPCINSKA STELLA MRS • 894-4133
256 GUSMAN JOHN 895-7320
257 PIETRZAK ANASTASIA MRS • 893-8912
258 ZALEWSKI RICH E 894-9887
259 KACZEWSKI MAX C
260 REAR NAUMWICZ JOSEPH
261 CAMERON GARY R 895-8290
262 MICHALSKI WALTER W • 894-3792
263 BURNS DAVID J 893-7747
264 BYLEWSKI BERNICE MRS
265 MARIN FRANK • 893-8769
266 PALIWODZINSKI FLORENCE C MRS 893-7817
267 HAZUPOWSKI WALTER A 896-1503
268 VACANT
269 HEROD MARY A MRS
270 DOMBROWSKI SOPHIE D MRS • 897-0479

PERU PL --FROM 805 BAILEY AV EAST

---ZIP CODE 14206
15 DUNCAN EVA A MRS • 822-9833
16 ROY ALBERT P • 825-0647
17 HARVEY WALTER N • 824-9282
18 LIPKA RICH E • 826-1951
21 CAMERON GARY R 826-1024
22 GORDON WALTER E • 826-1951
24 BERGER RITA J MRS 825-4805
25 GAWRON STANLEY 823-9239
26 AMBELLAN HARRIET A MRS
27 REGELIN JAMES H
28 ALEXANDER JOSEPH W • 826-3433
29 KING WM F • 826-3433
31 RAY DAVID
32 RAY ALLIE
33 BRADY JOHN J 823-3891
34 BARTNIK JOSEPH T • 823-9229
37 AURES ARTH L • 823-1986
41 WAGNER JOSEPH R
43 ZDON STEVEN 825-3742
45 ALBAN DAVID • 825-3742
51 MC KIM AV TRANSPORT 825-5110

PETER ST --FROM SCAJAGUADA CREEK NORTH TO S2 GROTE 2 EAST OF GRANT

---ZIP CODE 14207
16 ASSUMPTION ROMAN CATH SCH 873-7497
23 KODODZINSKI FELIX • 877-8292
24 PENDRES BERNARD
25 VACANT
29 SADOWSKI JOSEPH S • 876-1263
30 ZYKOWSKI LED 875-2387
33 PTASZKIEWICZ MARY A MRS • 873-0651
34 LEVINE MARTIN 873-3403
35 PTASZKIEWICZ FRANK J • 876-8707
---HAMERST INTERSECTS
66 KIEBZAK FRED A • 876-9129
67 PALENSKI JOHN B • 877-3021
68 JUREK ROBT S 874-1478
69 FISH BARBARA L MRS
70 JAROS JOHN 876-2774
71 STEVENSON SHIRLEY MRS
72 DUDA EDW J 877-1334
73 KOWALSKI CASIMER • 873-8047
74 KOWALSKI THADEAS C 874-3989
75 WARDZEWICZ ANTHONY F • 873-7492
76 GERWITZ JOSEPH 873-5088
77 DUDA MARTIN • 875-0709
78 JAKALA PEARL • 873-6207
79 ZON JOHN JR 873-4514
79 MIKULEC JOHN
79 SMITH LESTER U 873-1147
80 KISKER HAZEL I 875-1836
81 WILLIAMS THOS J 876-0799
82 REAR HOPPER VIRGINIA L MRS 876-7759
83 WACZKOWSKI MARY M MRS • 876-8584
84 MALAK RICH D 876-8584
85 YOUNG JAMES W • 773-8512
86 PESZKO CASHMIR S • 873-2893
87 SCHLAU PETER J 873-0593
88 WARMINGTON KENNETH R 876-8928
89 PIERE JOSEPH A • 875-5118
90 TRUTY EDWMD 874-4375
91 SPAPAWKA ADAM D • 873-8799
92 MAZIERSKI FRANCES M MRS • 875-6494
93 GLOBERY EUG R
94 DROZDOZAK HENRY J 877-0030
95 PEDOSIUK ALEXANDRIA MRS • 876-6583
96 CARR ANNE
97 GROENADA ANTHONY J 874-2195
98 ZON STANLEY J • 873-1341
99 ZON ANTHONY F 876-4533
100 REAR WITUCKI ARTH H
101 MACUMBER WALTER C
102 MAY JOHN 872-2755
103 TEPLOVYKJ PETRO • 876-9981
104 ZIOLKOWSKI AGATHA MRS • 876-9981
105 NAGY FRANK A 877-7667
106 KLECHICA JULIA MRS • 876-9981
107 PLESCH BERNICE MRS 877-3912
108 MALENCZYK JOSEPH 876-1297
109 DUDEK JOSEPH
110 BRODZIK RAYMOND F • 877-8393
111 VACANT
112 VAN VALKENBURG WM F 874-3361
113 VACANT
114 STARK JOSEPH S • 875-5187
115 RECHEL ARTH W 877-4230
116 WODNIAK JOHN • 876-5758
117 KUTA JOSEPHINE MRS • 876-5758
118 KROLL JOSEPHINE MRS 876-7859
119 BEMBIA JOHN G • 873-0402
120 GEMPKO CATH MRS 876-9249
121 VERNIEWSKI AGNES MRS • 876-9249
122 MUSCARRELLA JOSEPH P 873-4162
123 KRUCENSKI ANNA MRS • 876-6418
124 WOLDSZYN CHESTER • 875-5974
125 MYSLIEWICZ CATH MRS
126 GAWRON FELIX I • 877-1980
127 HERTEL CLARENCE
128 STANDARD TOBACCO SLS INC 875-7150
129 ZIELINSKI BENEDICT V • 875-7150
130 ADAMSKI STANLEY TRS-1708
131 TARAVELLA SALVATORE 873-1116

125 PLEWIK JOHN J • 873-5816
126 PLEWIK ADAM J 873-2317
129 SOKOLA EDW J • 873-5816
130 JACKSON JOHN M 874-4808
131 BOCHNIAK STANLEY JR • 877-7887
132 SWANSON WAYNE F
133 BALCEPEK BERNARD B 873-6625
134 GROSS AGNES C MRS • 876-4865
135 CHAPIN KENNETH • 876-3658
136 GRABOWSKI STANLEY F • 875-9534
137 PARWULSKI PAULINE B MRS • 875-9124
138 SALAGAN WALTER J 876-6372
139 GURBACKI IGNATIUS J • 873-1029
140 REAP SARAFIN DENNIS
141 KUSLIK JOSEPHINE M MRS • 875-4347
142 SLIWINSKI MARIE R MRS
143 GALUCKI MARY MRS • 876-0141
144 WOODHOUSE WM J 874-4175
145 WRIGHT DORIS L MRS
146 TOSKA ANTHONY • 877-6378
147 ANDRZEJAK JOHN A 873-5427
148 BRENNAN RUTH K MRS
149 SZYMANSKI KENNETH F • 874-2524
150 MILINSKI MARY MRS • 875-0764
151 BROTT ELMER J 876-6253
152 REAR MC LUCAS CHARLOTTE MRS 876-3514
153 KORNICK HENRY • 873-8139
154 CYMERMAN CHARLOTTE MRS
155 SOKOL AGNES MRS • 877-0862
156 URBANSKI ANTHONY • 876-3514
157 MAKULA JOSEPH 875-0338
158 BELZ RAYMOND D 873-7927
159 GOLONKA ANTHONY • 876-3514
160 GOLONKA WALTER A 873-8771
161 KASPRZYK MARGT MRS • 876-3514
162 BUJALSKI JOHN • 876-3514
163 GAJEWSKI KAZIMIRA MRS
164 SACHANOWSKI HENRY 875-1510
165 MALAST JOSEPH • 876-7050
166 DUSMA WOLICA MRS • 876-7050
167 BRYLINSKI FRANK
168 BUGAJSKI KATH MRS • 876-6570
169 STARBA THADDEUS H 877-6570
170 DZIWIULSKI FELICIA MRS • 876-6570
171 CAC ANGELINE MRS • 873-4445
172 PETTY GED 874-0048
173 PALKOWSKI JULIA MRS • 876-6570
174 CERELLI SAM L
175 BUTT THOMAS J TRS-9336
176 KASPRZYK EDW D • 875-3852
177 GARGAS CASIMER J 873-4895
178 SODON WALTER • 873-2023
179 ADLER DAVID 873-8585
180 KAVA STANLEY
181 JAS JOHN • 877-5482
---GROTE INTERSECTS

PETERSON ST --FROM 1025 FILLMORE AV EAST

---ZIP CODE 14211
13 BAILEY MAYNARD 895-0818
14 SHAW LILLIAN MRS 895-0821
15 WINSLOW GERALD R 893-2779
16 CUMMER SAM L
17 SLACKTUM ALBERT V • 892-7817
18 BUKOWSKI BERTHA E MRS 892-4712
19 CYCON ELIZ MRS 892-1702
20 HEERDT RONALD R 894-2773
21 REAR KELLY RUTH P 894-4671
22 GALANTOWICZ MARY MRS • 894-4413
23 SKWARA MARY MRS • 893-5115
24 BOKSA JOSEPHINE B MRS • 893-4511
25 DOLLMAN EUG J 893-3141
26 SAWICKI PETER W • 894-6770
27 LYESE WM
28 PHILLIPS BROS GARAGE INC (REAR ENT) 893-3226
29 MANIAK RICH D • 895-5980
30 WELCAREK JAMES 892-2368
31 LUTZ BERTHA M 895-5944
32 SMERDEL ANTONINA MRS • 894-7307
33 BOVIN ROBT J
34 KOWALSKI HENRY L
35 SACILOWSKI FRED S • 896-1897
36 MAZURKIEWICZ DANL
---HILLS ST INTERSECTS

PHELPS ST --FROM 111 HALBERT EAST

---ZIP CODE 14214
9 GROLL DONALD J
33 SAPIO DANL J • 832-9274
34 GIBBONS BEVERLY MRS 836-2001
35 WEST CORA M 834-6805
36 WILSON HOWARD F • 832-2253
37 SMITH LEONARD M • 835-2436
41 BRIGHT EPRIS B MRS • 836-0207
45 WILLIAMS WINFIELD • 833-4921
51 COWLES BEN W 834-0428
52 STRODEL NORMAN J 832-8459
---FILLMORE AV

PHENIX PL --NORTH E BLK 2 WEST OF ELWOOD AV

---ZIP CODE 14216
---KENMORE AV INTERSECTS

PHILADELPHIA ST --FROM 301 ESSER AV SOUTH

---ZIP CODE 14207
11 MALINOWSKI GABRIEL J • 874-1042
15 MAISHAK WM • 873-2940
16 WILSON HELEN MRS 876-5137
17 VACANT
19 STURGESS MARY V MRS • 877-3916
22 CANELES CHARLES M • 873-4605
23 CAMERON OLIVER E 874-4599
24 EVANS WINIFRED M • 873-3578
25 LEITTERER MELVIN
26 MINCHEN HARRY G • 873-8476
27 ARSENEAU MATHEW J • 877-3822
28 WARNER WALTER C • 873-0521
31 NELSON CAROL MRS
32 PRICE CHARLEY 876-5256
33 BURLEY EDW G • 876-4054
34 MAURER LOUIS JR • 876-0833
35 LUPKE CHARLES 873-6852
36 TONKACZ JOSEPH G • 873-1693
37 GIERMAN CLAYTON C • 877-0523
38 KRAL CHARLES • 876-0993
39 DOTZLEY JENNIE MRS • 875-4673
40 OLSON CHARLES M JR 876-5909
41 BORSCHIE WM J • 876-1609
42 LUNGKIND ANTHONY P
43 O'NEIL MICHL J 875-4214
44 UNDERWOOD ROGER C • 877-3212
45 HARTER JAMES S
46 GAYLOCK THOS J 877-1831
47 LYNDOT PETER E TR3-7897
48 METZGER IRVING S • 877-0655
49 DOUBECK VINCENT M • 877-6733
50 PELCZYNSKI DENNIS 875-1431
51 DI BELLO ANTHONY A • 875-4520
52 ANDERSON SARAH A MRS • 873-1805
53 MAC NEIL JAMES P • 874-2433
54 BUONO LOUIS A • 875-7730
55 KEENAN RUTH C MRS 873-8643
56 THOMAS THOS L • 873-2906
57 HALL LILLIAN A MRS 875-0955
58 WHITE ALBERT S • 875-7339
59 GULLIFORD EDW G 876-0223
60 RUSTAY GRANT I • 877-6012
61 WAGNER WM • 877-2605
62 NESOLOWSKI KENNETH M 877-2605
63 SCHLAU CHARLES H • 875-5794
64 WEINREBER MICHL
65 POWELL HARRY B • 877-5579
66 LOCHMAN LOUIS P • 875-8890
67 SMITH LAWRENCE N • 876-8958
68 MACALEY GERALD R 877-2402
69 HUSSAR STEPH • 873-5774
70 MC CARTT HOWARD S • 873-8874
71 GOODWIN THOS J 875-9029
72 RIEKINGER LOUISE M MRS • 873-3092
73 MCKERSY IDA MRS 876-8907
74 MAC WILLIAMS VINCENT B • 877-0046
75 MATHEWSON KENNETH E 875-2278
76 LASKOWSKI JOHN J • 873-7332
77 LASKOWSKI MICHL R • 875-8545
78 BOWMAN KENNETH O • 873-7943
79 WILLS RALPH M
80 KASSEL FRANK M • 875-7380
81 KASSEL FRANK P 877-4853
82 FARLEY ANNA MRS • 875-3552
83 GALLAGHER WM J 875-4806
84 DUNPHY PATK J • 875-4806
85 SCHIML ALLEN A • 876-7850
86 DAKA FRANK G 893-9034
87 NIZIALEK JOHN F • 876-0220
88 STOOKS PAUL J • 876-6978
89 GRUENER FRANK L • 873-0159
90 SASSE HARRY A • 876-5151
91 SASSE FRANK P 877-1528

MARINE MIDLAND TRUST COMPANY

OF WESTERN NEW YORK

"Your Family's Financial Department Store"



BAILEY AVE 1964

MARY CARTER PAINT STORES

407 Cleveland Dr. — TEL. 833-2060

882 Sycamore — TEL. 836-2050
1950 South Park Ave. — TEL. 822-2050

ROSARY HILL COLLEGE

CONDUCTED BY SISTERS OF ST. FRANCIS OF PENANCE and CHRISTIAN CHARITY

4380 MAIN ST. BUFFALO (26)
TEL. 839-3600



MORE TO CHOOSE FROM . . .

See TRADER RAY for a . . .



1220 MAIN at BARKER (14209)

TELEPHONE TT 4-6900

BAILEY AV --Contd
420 Meisling Robt C
421 Miller Margt P Mrs @ TA4-9730
423 Mierus Marie A Mrs @ TA4-2719
Littell av begins
424 Schlaun Adolf TA2-1167
431 Vacant
433 Brock James 823-6722
435 Motyka Helen Mrs
437 Earle Sydney L
439 Lord Bob Provisions 822-8510
400 Aberdeen Plate Glass Co Inc
TA4-9362
402 Lakeway Auto Parts Co TA4-2649
Sunday Stanley
494 Vacant
520 Fruit Growers Exp Co TA2-5779
LVRV overpass

Zone 6
Penna RR underpass
587 Orlando's Mkt gro TA3-5105
600 Erie Niagara Farmers Supply
823-1926
601 Sylvania Elec Prod Inc (lighting sls)
TA5-5000
608 Partner Collision auto repr TA6-0696
Clinton intersects
628 Connolly-Whitney Inc food brokers
TA3-1115
633-35 Ivy Bar & Grill TA5-9853
637 Gauthier Thos J TA2-1057
641 La M Bag Co Inc mfrs 826-0690
644 Mfrs & Traders Tr Co (br) TA2-4875
645 Kwaczala Henry J TA4-6253
Tri Sq ate Scale Installation
Co TA4-7493
Machala John C TA4-7463
647 Terrell's restr TA5-9801
658 Stefank Wm L Co food brokers
TA6-2250
659 Vacant
669 Petro Serv Sta gas TA4-7795
677 Vacant
678 Loblaw Inc (ofc & whse) TA5-1111
679 Cook Jos @ TA3-9464
683 Marshall Virginia R Mrs @ TA5-5748
687 Herr Chas E
689 Aures Lewis
693 Vacant
698 Abbott Steel Co Inc structural steel
TA2-1330
719 DiPasquale Frank & Son Inc prod
TA2-4115
727 Bowl-Inn bowling TA4-9074
741 Goodrich B F Co (retread plant)
TA5-7370
755 Szelagowski A & Son Inc sausage
mfrs TA5-7000
Cherokee pl begins (not open)
795 Herky's Serv gas sta TA5-8412
rear Transamerican Frt Lines Inc
(br) TA2-2542
797 Vacant
801 Merkt Geo W TA2-9503
Liszka Edw T jr TA3-3152
805 Haina C ster S @ TA2-1456
Pearl pl begins
809 Walt's Windshield Auto Glass Shop
TA3-4353
817 Bob & Ed's Serv gas sta TA5-9500
825 Heine Gerhard W TA6-2044
Kirach Donald A TA4-7448
837 Garson Truck Exchange wreckers
TA4-8765
841 Aures Wm @ TA2-6137
Biddeman Eug W
845 Garson's Used Truck Lot
851 Jankowski Walter C @ TA4-7169
rear Klodzinski John H
853 Donlon John F @ TA3-3467
861 Swick Dorothy Mrs 826-1534
863 Trautmann Emma Mrs @
Trautmann Geo W @ trucking
TA2-0613
Dingens begins
875 Betty Boop Restr TA5-9590
Midonski Chester @
878 Schutte Pulverizer Co Inc machy
mfrs TA3-6228
M C C Sales Corp ind sup TA5-7770
880 Weber Alf A Steel Fabrication Co
TA5-7410
885 J & M Distr Co Inc beer TA2-8953
900 Rila Corp gro TA5-6264
Erie RR overpass
909 Vacant
910 Bi-Lo Gas Sta TA5-9644

920 Wittmeyer Terminals Inc TA5-6500
Mtr Oprs Trats Terminal Inc
TA5-6500
Empire State Mtr Exp TA5-6500
Trojan-Trans Corp TA5-8400
Conley Mtr Exp TA5-6500
Wheeler Mtr Exp Inc (br) TA4-1050
Meyer's East Aurora & Bflo Del
TA5-6500
Vosburgh Trucking TA5-6500
Richard's Frt Lines Inc TA3-8656
Buckley Robt ins TA5-6500
Flecto Coating Co Inc (br) paint
mfr TA5-4661
925 Engelhaupt & Co sheet mtl TA3-4212
Schemm Mach Co TA2-6363
930 Mugler Chas P Co TA5-1935
Buffalo Paper & Twine Co TA5-7235
Chudy Paper Co Inc TA5-1935
939 A R Waste Metal & Iron Co junk dlrs
TA3-1002
943 Deco Restr Inc (br) TA5-9356
945 Standard Paving Inc contr TA3-4222
949 Midland Auto Mart used cars
959 Niagara Mohawk Power Corp (Sta D)
1107 Vacant

William intersects
1137 Reid Edith M Mrs TX4-0336
Dethloff Frank TX2-2144
1140 Probst Esso Serv Sta TX6-9153
1142 Hackett Leonard jr
rear Mills John M TX6-1479
1143-47 Buffalo Butter & Egg Co Inc
whol TX2-0324 TX2-3160
Golebiewski Valentine E @ TX4-1966
1146 Sansone Nicholas M TX6-1243
Chauncey begins
1148 Kaczmarek Stanley J @ TX3-2487
1150 Huriman Anton C @ TX3-2497
Czuko Eliza
1152 Durski Frances Mrs @
Durski Clara V nurse
1154 Dojnik Richd W @ TX2-5892
Kowalczyk John 894-1011
1155 Windsor Geo TX3-4279
Schultz Mary A Mrs @ TX2-3614
1158 Majchrowicz Henry S @ TX3-5227
1159 Giacomoni John M TL6-5031
1163 Rombikowski Frank jr TX3-5243
Kohl Jacob TX2-5789
1169 Krantz Vincent A @ TX1-1908
1170 Nowak Zygmunt S TX6-7652
Ohlman Nelson E
1175 Dymek's Delicatessen TX5-7935
Schuster Joseph V TX6-5350
Dymek Lillian Mrs @ TX5-7935
Dempster begins
1176 Radomski Mary A Mrs @ TX5-8960
Call Wm C 895-8349
Gugino Roofing & Siding 896-7509
1178 Fronczak Eleanor Mrs 895-2111
1180 Wielinski Wm J @ TX3-5799
1183 Wojciechowski Theo
Lou's Barber Shop
Rosinski Marian J @
1184 Mihok Geo @ TX4-3129
1187 Jeffery Mary Mrs TX2-2667
Snow Clara Mrs 893-5638
1188 Monroe Roswell
1191 Sylver's Florist TX3-3203
Graczyk Sylvester @ TX5-6231
1194 Schneider Wm C TX2-0068
Schneider Madeline Mrs @
Schneider Leonard J TX5-3442
1195 Manuszewski Chester J @
Krzykowski Edw TX2-0479
1196 Debski Stephen
Burdick Eug @ TX5-3943
1201 Wiatrowski Jos TX5-4241
Witzleben Raymond @ TX5-9512
1202 Nusbaum Alicia Mrs
Letter Craft Studio lettering
Majchrowicz Sylvester @ TX4-0202
1204 Caldwell Leo
Mach Steph F @ TX3-2214
1205 Zoladz Jos A @
Ludington begins
1207-37 Hennepin Park
1210 Sequerth Emma B Mrs @ TX5-7497
Sequerth Albert R TX2-1665
1214 Gerrity Thos @ TX5-9116
Clear David T 895-5763
1218 Jagor Joseph J jr @ TX4-7549
1220 Salko Joseph S @ TX3-9360
1226 Bukowiecka John @ TX4-2538
Alberella Marion Mrs TX5-2762
1230 Wolinski Edw J @
Wolinski Robt

1234 Wollowski Edw @
Hennepin begins
1238 D'Amico Jas J @ TX3-9213
Eckert Philip C TX3-9810
1242 Dommer Edw R @ TX3-7618
1245 Omel Louis Furniture Showrm Inc
TX2-2500
Kneitlinger Frank J TX5-2705
Uzar Joanne J TX4-8965
Jamestown Sample Furn Co
TX2-2500
Industrial Furn Discount Co
TX2-2500
1246 Fydrich Sigmund @ TX3-7314
1248 Mace Marjorie Mrs TX4-2745
1250 Stoloski Eugenia R Mrs @ TX4-8099
1252 Miller's Florist TX6-5959
1255 Buffalo Casket Co Inc mfrs
TX6-8060
1264 Nels & Koko's Delicatessen
TX2-4281
Raymond Bernie H TX6-8960
Stojek Alex TX6-1397
Bogardus begins
1270 Walt & Matt's Serv gas sta TX6-5871
1274 Bailey-Lovejoy Liquor Store
TX2-1364
Mack Frank TX5-3400
Zeszotarski Edmund T
1275 T V Mtr Sls used cars
1277 Baker Alois TX2-1909
Dwyer John jr @ TX3-8787
1278 John's Meat Market TX2-1187
Gutowski John @ TX2-1187
Olejniczak John TX4-4635
1280 Brehm & Spiess Plymouth Inc used
cars TX4-4422
1281 McCoy June Mrs 895-9821
Daly John B TX3-9842
1285-87 Lillette's Dinette restr TX6-9002
Wargula Stanley A TX2-8155
1289 Ecker Paul H @ TX3-3961
1292 Bielli Louis J @ TX3-0594
Harris Welding Equip Co TX6-4584
1293 Vacant
1294 Mathey Wm R @ TX5-3428
Murgars Dry Cln clo TX3-2379
rear Gammel Norman E
1297 Brehm & Spiess Plymouth Inc
TX4-4422
1298 Baillo Grill restr TX6-9501
Mankowski Chester F TX4-7977
Lovejoy intersects
1304 Heinzenberger Wm T @ TX6-9814
Heinzenberger Delicatessen
TX6-9814
1305 Central Bar TX6-9952
Wozniak Stanley J @ TX3-6355
Wozniak Anthony A @ TX4-7088
1306 Sal's Barber Shop
1309 Bailey-Lovejoy Meat Mkt gro
TX2-2227
1310 Semran Edwin G 893-5055
rear Vona Joseph R @ TX4-0052
Palmer Morris
Semran Eldena Mrs TX3-2855
1311 Don's Mtr Sls used car TX6-3581
1315 Kaczmarek John J TX5-7062
Gorski Arth F TX2-2676
1316 Reimner Ida A Mrs TX3-1988
Bauer Milford C
1319 Nowak John E TX6-1127
Jarzabinski Wm @ 896-2133
1320 Nill & Bauer Coal TX3-2504
Nill Raymond A @
rear Hanna Norma C Mrs 896-8291
1321 Janes Alvin H @ TX2-1993
1322 Arts Auto Sls used cars 895-1665
1323 Sundquist John D @ TX4-4767
1327 Hoffman Clara H Mrs @ TX5-4335
1328 Aures Clifford 896-3275
Moreland begins
1330 Walsh Thos E @ TX5-9173
Szpalcher Donald T TX6-1913
1332 Orlovski John A TX3-5202
Orlovski Jos E @ TX4-0390
1336 Szrowska Florence S @
1340 Florian Robt J TX2-1651
1344 Chojnicki Stanley J TX5-1029
Szymanski Kath Mrs TX3-4690
1348 Morrissey Agnes A Mrs @ TX3-1090
1350 Vacant
1351 Police Sta No 11
1354 Quirk Clinton J @ TX2-0681
Brady Bryan W TX5-2220
1356 Pullman Collision auto repr
TX6-9358
Regent begins
1360 Tanaki Jos TX3-8925

DINGENS ST 1964



BUFFALO, NEW YORK
MEMBER FEDERAL DEPOSIT INSURANCE CORPORATION
MAIN AND SWAN **TELEPHONE TL 2-5660**

cts
Mrs
TT4-1535
TT2-0347
TT3-9287
TT4-4047
TT2-2789

outs TT2-1800
TT2-2874
TT2-4724
F 866-4227
TT5-8822
J TT2-5746
Mrs TT3-5180
L Mrs TT3-7874
L Mrs TT5-8293

B Mrs TT3-8797
TT4-6814
lin W TT6-5034
3-8240
ony TT3-3130

e Mrs TT2-2784
T5-5195
TT2-7251
Mrs TT4-0109
TT4-8308
ence Mrs TT3-6238
n
M Mrs
885-2776
r 882-2977
ara A Mrs TT4-2441
TT3-4615
C
nd TT6-3346
882-4313
s J TT3-2785
ernard W
TT2-9395
ony TT3-1345
Mrs TT3-1658
rrance 882-2825
Mrs TT2-8033
rence J
est W TT5-3395

ons Inc heating
-7730
6-6817
he Blessed Virga RC
360
he Blessed Virga RC
TT3-0841
ad TT2-4148
C TT2-6382
Mrs TT6-3247
y W TT3-8253

Mrs murse TT4-2783
TT5-5910
TT4-4987
886-3389
ny TT3-7888
etta Mrs TT2-4657
TT6-2794
lyn M Mrs TT6-2473
hd J

R 885-2243
TT4-1237
Mrs TT3-0476
B jr TT4-0467

884-0813
TT5-7649
TT2-5481
Factory Inc TT4-2588
TT5-9511
Co pharmaceutical
1880
P Advertising Corp

Mfg Co (div Foster-
chem mfrs
rmaceuticals (div
burn Co) chem mfrs

DEWITT-Contd
Fernwood pl ends
Scajaquada Creek

DICKENS AL-From 265 Washington east
Zone 19

DILLON-From Hardwood pl north and west
to 190 Fillmore av
Fillmore av intersects

DINGENS-From 862 Bailey av east
Zone 6

11 Slachciak Andrew TT5-0096
15 Balicki Hedwiga Mrs TT5-0706
Fritz Evelyn Mrs
16 Schaffer Leonard
17 Merkt Jacob K TT2-0782
19 Young Karl E TT2-6596
40 Queen City Lumber Corp TA2-8438
AAA Lumber & Bldrs Sup Co
TA3-4047
43 Zelasko John TT3-3223
45 Shine Chester C TA4-1133
49 Contarek Stanley TT5-2473
Starzynski Richd TA6-0343
51 Mondrala Stanley TT4-7717
VanWie Harold TA3-8179
59 Wadas Bertha Mrs TT5-0097
60 Buscaglia T A Equip Co cabt
mkrs TA3-3712
Niagara Frontier Serv coml bkpr
TA3-1040
Skyway Sup & Equip Co Inc automatic
doors TA3-3717
Haynes Plmb & Htg Co TA3-6520
First Line Super Markets gro
TA3-3712

61 Davlin Bernard J TT2-8379
65 Faltisko John J TA2-5790
69 Kolodziej Alois TT2-2191
71 Cyprys Alice V
77 Interchemical Corp (Prntg Ink Div)
TA3-9900

100 Pilot Frt Carriers Inc trans
TA4-0100
111 Cello-Pack Corp of Bflo cellophane
prods TA4-7000
115 Braun Otto Bky Equip Inc TA4-1252
125 Central Carting Co Inc garage
TA3-8394
135 Kish Wm TT2-7684
136 Mali Inc fuel oil TA3-6372
Maliszewski Clara Mrs TT5-1628
137 Schaefer Howard J
173 Allied Iron & Mtl Inc scrap TA4-2813
DL&WRR overpass
Lehigh Valley RR crosses
Weiss ends
195 Guc John TT4-3730
Kosruta Edw J TA2-9815
210 Central Steel Constn Corp 823-4117
217 United Parcel Service ofc
257 Koenig Leo M TT2-4038
271 Parke-Davis & Co (sals ofc) chem
mfg TA6-0600
297 Vacant
301 Schram Arnold G
303 Bojdo Chester A TA3-0467
307 Szczubiewski Walter
Castle Ronald U 824-2457
Zgliniski Stella Mrs TA4-2124
307 Black Diamond Tavern TA5-9350
Fackho Jos TT4-8192
Weaver ends
317 Sujka Josephine Mrs TT5-0108
325 Rappa Agnes Mrs TT3-7939

329 Lainturi Edw M TA3-5752
335 Walas Casimer
Lewandowski ---
rear Vacant
Willett ends
S Ogden intersects
357 Bakierzynski Lottie Mrs
360 Lehigh Valley Railroad Co (ofcs)
TA5-3000
Lehigh Valley RR Co (eng)
Lehigh Valley RR Co (claims adj)
Lehigh Valley RR Co (coml agt)
Lehigh Valley RR Co (div eng)
Lehigh Valley RR Co (frit agt)
Lehigh Valley RR Co (frit sals ofc)
Lehigh Valley RR Co (police dept)
Lehigh Valley RR Co (supt ofc)
Lehigh Valley RR Co (supt bridges &
bldgs)

Lehigh Valley RR Co (track dept)
Lehigh Valley RR Co (train masters
ofc)
398 Kolodziej Pauline Mrs TT4-5935
Cambria begins
422 Nowak Walter S TT3-8983
424 Kruly Chas J TT3-2363
City limits

DISMONDA-From 28 Hillside av north-
1 southeast of Indian Church rd
Zone 10

14 Eck James L 826-1842
Baier Lena Mrs TT2-5903
15 Hudson Jacob TT4-9107
Campbell John F TA5-4660
16 Florence Janette M Mrs TA2-2833
Falkner Frank TT4-5868
17 Pepe Carmen A TT3-6233
Caruso Cologero A TA5-6810
18 O'Connor Jane Mrs TT2-0582
O'Connor Thos Jr TT4-4932
19 Kirkendall Earl G TA4-3846
21 Marks Marion O Mrs TT5-5549
Kitching Edw E TA3-2080
22 Werner Harry J TT4-9481
23 Smith Thos W TT4-2138
Yates Wm A
26 Ceglia Michel A TT2-0260
McCarthy Raymond
28 Mame Henry TT5-0883
Marks Jos H TA2-1376
29 Lenox Wm C TT4-3228
Potter James
Junior av intersects

DIVISION NORTH-(See North Division) 2B8

DIVISION-(See South Division) 2B5

DOAT-From 1607 Genesee east
Zone 11

1 Buffalo & Erie County Public Library
(Genesee br) TX2-8170
3 Evangelical Lutheran Church of the
Resurrection TX2-2489

Rustic pl ends

19 Royal Bedding Co mfrs TX5-1414
40 Plezia Edmund S TT5-8809
Wurser Gertrude TX3-0342
42 Winiarski Harry F TT5-7983
Winiarski Joseph
44 Kozlowski Edw F TT3-4514
46 Cardino Chas S jr TT2-7505
Koski Jeanette Mrs 894-1593
52 LaBella Maria Beauty Salon
Molino Alfredo
Ambrosio Anthony TX6-8266
56 Hirsgetter Fred J TT5-6227
58 Broadway Press prntgs TX3-4538
Erie RR crosses
Rapid intersects

83-93 Reiber Roofing & Sheet Metal
Works Inc TX3-3100
66 Majchszak Frances Mrs TT4-1114
90 O'Donnell Mary Mrs TT4-7461
Bruce Genevieve Mrs
rear Wilson John D TX2-1055
McFarland Kenneth L TX3-2876
92 Sherman Joseph R
Mellott Eug A TX3-2591
94 Zuber Raymond R TT5-9876
Ruda Florian E TX5-7504
97 New York Central Post No 515 (VFW)
TX6-9230

101 Lawkowski Eug A TX4-0067
Paxson Ronald T TX6-2969
102 VanDewater Thos TT3-7278
Czora Robt TX6-8493
105 Kliber Geo W TT4-8217
Kliber Ralph C TX5-5129
106 Rzoska Frank B
Keil Fredk B 896-5132
111 Marynik Chester J
Scajaquada Creek
114 McMullen Edw F TT5-8868
Cholasinski Louis TT4-6077
Kubiak Anthony TX5-9688
115 Rusczyk Louis J TX4-3298
Kaptrowski Richd TX6-5566
120 Yeager Mabel E Mrs TT3-3289
121 Slow Sidney C TT4-1922
Rowe Geo W TT5-1788
124 Man Alice B Mrs TT4-8533
125 Jerusalem United Church of Christ

125½ Vacant
126 Bahr Edna Mrs TT4-9763
Miller Henry J TX5-8390
130 Kaczanowski Henry TX3-5563
Slovak John L
134 Dybas Anthony W TT5-3467
Nowak Thecla Mrs TX3-1761

Gamble av ends
Bawlings begins

139 Dot's Delicatessen TX5-9074
Jarnot Mary Mrs TT5-9074
142 Haas Albert F TT2-6414
Haas A F W Co Inc contrs TX2-6414
143 Diegel Henry
144 Buchner Wm A TT5-5668
145 Feider John H TX5-1658
146 Zink Sophia Mrs TT3-0250
Watt James A TT4-1420
149 Dunlap Hattie J TT4-4727
Gloss Harold R TX5-3679

rear Vacant
151 Wendt Jos TT4-7827
152 Heldman Henry J TT2-6855
Nantka Theo P TX2-6461
154 Wilson Mary
Pinkert Helen Mrs
rear Amabile Thos A TX2-1649
155 Critzke Roger O TT4-2391
156 Maurer Frank W TT2-7825
Gannon Lawrence P TX2-2333
159 Lesinski John E TT3-9236
160 Kraebel's Delicatessen
Kraebel Edw TT5-3258
Nolan John TT5-2921
165 Hedstrom Memorial Baptist Church
TX2-1381

Burgard pl begins

176 Quality Tire Shop TX6-9820
177 Highland Motor Service auto reprs
TX5-7120
178 MacDowell Hazel D Mrs TX4-3577
Bailey av intersects

207 Zagrabski Florence Mrs TT3-8264
Czoligosa Lottie L TX2-8258
208 Jones Ernest TX2-3023
208½ Grikis Stanislaus TT4-2569
211 Kreuter Wm C TX2-6773
Cummings Irene M Mrs TX3-4868
216 Brzozowski Louis J TX3-3245
217 Morse Robt O TX4-6768
Sullivan Wm J TX2-8117

Brinkman av ends

218 Brzozowski John P TX4-1491
222 Vacant
226 Wedalowski Thaddeus TT2-0486
231 Mahan Ethel J Mrs TT5-3690
Doat Brinkman Delicatessen
TX4-7698
Tirone Lorain L Mrs
232 Kroll Edw L TT4-9303
Znajmicki Stanley J TX4-3490
234 Smithmeyer Louis
Kopp Marion Mrs TT4-6286
237 Danner Eug D TT2-5380
Luczak Sabina Mrs
238 Guarnieri Saml TX5-2042
Bukowiecki Roman TX3-2698
239 Pops Louis 896-2436
240 Szarlata Matthew J TT5-6767
Szusz Agnes Mrs TX5-1337
241 Duke Frank TT5-1050
Wrightson Howard TX5-1237
243 Hennessy Lorraine 893-1770
246 Sopka Rose Mrs
Skowron Theo 892-2834
248 Riemer Elsie A Mrs TT4-1086
Zilliox Donald
250 Peterson Stanley J TT3-3663
Summer pl ends

254 DeBodisco Wadim TT4-6651
258 Gancarz Stella TT5-4867
Augustyn Jos C TX5-3640
260 Makowski Jos TX3-4149
264 Garbach Danl TT5-8905
Orrick Jess
269 Sulzbach Geo J TT5-9387
270 Sulzbach Geo J jr TT3-3404
Miller Joseph E

Keystone av ends

275 Simpson Agnes Mrs TX4-8808

DL&WRR overpass
Peace begins

318 Sponhol Edw
White Donald A
322 Kowal Walter TT3-9036
Olday Arth TX3-0330
328 Davino Joseph TT2-7840
Ritz Wm H 894-6003

YOUR DIRECT LINE
TO NEWS WANT ADS

856-5555

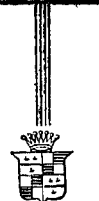

TINNE
CADILLA
Corporatio

2421
MAIN
(14214)

Phone
833-5000

PERU PL 1964

511

PERSHING AV--Contd

223--Contd
 rear Hunley Lucille Mrs TT5-3128
 Maxie John TT4-3587
 224 Hyman Ada Mrs TT4-2159
 Fontenot Erva Mrs TT6-2059
 rear Bradley Wm D
 226 McDuffie Horace @ TT2-1916
 227 Holder Duane TT2-3532
 Debnam John
 228 Odden Jens @ TT5-4314
 229 Oliver Ernest L @ TT5-8583
 231 Vacant
 233 Arnold Prince @ TT6-5995
 Carr Hiram
 234 Whitley Reginald @ 884-8815
 235 Johnson Steph C @ TT6-2316
 236 Caldwell Gregory H @ TT6-8447
 239 Boyd Marvin @
 240 Cunningham Jas E @ 884-5436
 244 Farham Shelton @ TT5-8886
 Knight Neil
 246 Hayes A D @ TT3-4090
 247 Tice Clarence D @ eggs TT3-2597
 Jackson Willie P Mrs
 251 Green Ella Mrs TT3-1096
 Northampton intersects

PERSIA--From 550 Doat north

Zone 11
 16 Lichtenberger Wm H TX2-2391
 Mal Roht L @ TX2-1104
 17 Grassl Rose H Mrs @
 Hathaway Wilbur J TX2-8983
 20 Slonka Henry J @ TX5-3452
 22 Burg Edw @ TX2-4123
 Lent Jas E TX5-4880
 24 Ratajczak Stanley R @ TX3-9528
 Baczowski Henry A TX2-5472
 26 Andrzejewski Casimir A TX5-7886
 Sachemik Antoinette Mrs @
 TX2-0259
 30 Zrenner Henry @
 32 Becker Henry J @ TX2-2482
 42 DeRen Frank @ TX5-4355
 DeRen Clayton F TX6-1139
 44 Nolle Klaus D TX5-1450
 Adamski Jos C @ TX5-9057
 52 Lichtenberger Sherwood L TX5-3733
 Geisendorfer Ronald L TX6-0821

PERSON--From NYCRR north

Zone 12
 2 Marusewski Terfil @ TX4-5846
 Percic Luigi TX6-8512
 4 Lynch John A @ TX2-1832
 8 Burczynski Wm J @ TX4-2926
 Kaminski Stanley A TX3-5787
 10 Gabriel Mary
 Maciejewski Steph @ TX5-0959
 11 Igle Raymond F TX4-1291
 Fisher John F TX5-0792
 Maciejewski John
 Wakefield Emily M Mrs TX3-6362
 14 Ruzycski Frank @ TX6-7950
 Gierdowski Leonard @
 15 McCarthy Jeremiah J TX6-7440
 Koscianski Victoria @
 16 Jankowski Pearl B @
 17 Mutka Jacob G @ TX3-4639
 18 Konter Edw J @ TX4-5272
 19 Magdziak Edw W @ TX5-6226
 21 Wojnowski Edw TX5-1464
 Wierzbicki Jos @ TX5-0072
 24 Golaszewski Edw J @ 895-2503
 Mierczewski Ronald T 894-2757
 25 Bednarek Benj J TX4-8219
 Kowalski Mary Mrs @ TX2-3114
 26 Siuda Frank B @ TX4-2455
 Korcz Stephen
 Grimes intersects
 56 Kankiewicz Richd A TX3-6020
 rear Piariski Martin C @ TX4-4524
 57 Pokornowski Norbert V TX6-6725
 Kosi Gary 894-6981
 59 Koza Walter C TX3-8491
 Lustan Josephine Mrs @
 60 Migdal Walter S @ TX4-2792
 Gospodarski Arnold S 892-6707
 61 Silakowski Lottie M Mrs @ TX3-5875
 Silakowski Harry E TX4-8942
 62 Szymanski Chester A @ TX5-5958
 Lukowski Rose Mrs
 64 Sredzinski Felix @
 Sikes Josephine
 rear Danitz Raymond T 895-6659
 65 Ciesielski John E TX2-9757
 Chemielewski Gertrude Mrs
 TX5-2383
 Gusek Julia Mrs @
 67 Jaruszewski Florence Mrs
 TX2-4339
 Gulczewski Stephen J 892-2558
 68 Gliniski Leonard F TX6-7044
 rear Staniczewski Anthony 894-6407
 71 Borowicz Kazimierz @ TX4-8855
 Stelmach Peter TX5-2243

72 Skaza Bronislaus A TX5-8618
 Tomczak Steph Z jr TX4-4552
 rear Dunkowski Lottie Mrs @
 73 Mank Florence Mrs
 Skalki Josephine @ TX2-8723
 Konieczna Mary Mrs
 74 Wojciechowski Leo J TX5-0224
 Gaczewski Celia Mrs @ TX2-2615
 77 Zeller Stephanie Mrs @ 896-2849
 79 Gatzka Donald E @ TX2-6706
 Hawkins Stephen P 892-8667
 80 Huber John J TX2-2395
 Falkiewicz Edw J @ TX3-2551
 82 Jakubowski Victor Mrs @ TX5-4083
 Sovinsky Stephen J TX2-5484
 84 Mont Thos P @
 85 Ratajczak Conrad F TX4-5656
 Skretny Ignatius @ TX2-7697
 86 Snyder Louise Mrs @ TX4-2250
 Litwin Leonard P TX4-9576
 87 Kobylinski Stanley R @ TX6-5372
 Kwiatkowski Anthony H
 Maras Antonia Mrs TX3-5012
 Kasprzyk Casper J TX3-0513
 Ashley intersects
 89 Matusewski Steve J @
 Szymanski Louis E @ TX3-5136
 90 Kowalczyk Leopolda Mrs @
 TX3-1004
 91 Kubiak Norman 896-5081
 120 Chambers Jeannette D Mrs 893-7737
 Swientko Adam Z TX2-1149
 Schick Victoria V Mrs TX6-3436
 124 Kanyra Stephen 892-8326
 Szymanski Stanley @ TX4-0483
 126 Kuland Theresa @
 Pokornowski Frank TX5-0395
 rear Przybys Josephine TX3-7450
 Lis Jerome TX4-2437
 128 Michalski Matthew E @ TX4-9480
 132 Ziolkowski Wm L TX4-6291
 Lawniczak Walter S
 rear Czarnecki Stanley T TX4-3226
 Niemet Pauline TX5-1224
 136 Swiniarski John J @ TX5-4949
 Lepczyk Norman C TX2-0595
 138 Gorny Leon V TX4-3421
 Gorny Leonard R TX2-3590
 142 Kontak Stanley @ TX3-5705
 Hansen Clara Mrs TX2-3782
 Prentice Lillian M Mrs
 144 Syroczyński Edmund V @
 TX4-5861
 Syroczyński Gerald R 892-9039
 Durr Anna Mrs 895-6575
 146 Pielchowski Helen 894-4841
 Tomaszewski Chester W
 TX2-5477
 rear Wnuk Julia Mrs
 Broadway intersects
 188 Dargacz John @ TX4-2761
 Szafranski Mary T Mrs 895-3978
 191 Malecki's Polka Brand Sausages
 TX2-4511
 192 Filipiaki Richd @ TX6-6104
 194 Wackowski Mary Mrs @
 Kania Walter TX5-6336
 198 Wisniewski Helen T Mrs
 Mangine Anthony J 896-2884
 199 Grabowski Alf A
 Kosmowski Jos A TX6-7297
 201 Wawrzyniak Angelina Mrs @
 TX5-7712
 Winiarz Stanley F
 202 Harla Chester M TX2-7264
 rear Harla Frank @ TX4-7157
 204 Truty Edmund B @ TX5-1936
 205 Krauza Mary Mrs @ TX4-2410
 206 No Return
 207 Szubinski Frank @ 896-3541
 Pawlak Edw J TX5-0020
 210 Nowakowski Jos V @ TX2-4730
 212 Wlostowski Walter A TX2-5261
 rear Kubacki Celia J Mrs @
 213. Otinski Philip E @ TX5-7133
 215 Slazak Veronica Mrs @ TX4-2915
 Zolnowski Jos
 216 Bernas Leo J @ TX3-5143
 217 Kaminski Rose Mrs 896-4332
 218 Wojczak Stanley J TX6-6669
 Kaczmarek John @ TX3-4783
 221 Pincinski Agnes Mrs @
 222 Gorecki Jos @ TX5-5082
 Mount John F TX3-0022
 Schienker ends
 223 Stefanski Alex @ carp TX3-9167
 227 Boris Ignatius F @ TX4-8403
 228 Wild Donald 894-8196
 Burton Helen M Mrs
 Muszynski Mary Mrs @ TX3-2655
 229 Bielenny Stanley
 Koninieo Theo @ 895-4308
 230 Dolan Leo TX6-3039
 rear Fallaszewski Mary Mrs @
 233 Wagner Jos J @
 234 Sobczak Frank @ TX5-6230
 235 Swiatkowski Anthony J @ TX4-4802

Neubauer Martin B @ 895-5234
 236 Tempski Jos J @ TX5-8358
 239 Staskiewicz Mary Mrs
 Czajka Richd E TX5-9080
 240 Gach Mary Mrs @ TX5-2377
 Wilczak Walter A TX5-9809
 Wasielewski Lucy B TX4-2474
 241 Baco Eliz R 893-5378
 Godzala Alex @ TX4-0690
 242 Grzybek Peter J
 Wigdorski Wallace TX3-1678
 245 Decz Edw B TX3-5815
 Cielecki Andrew J @
 246 Golebiewski John S TX5-9588
 Jankowski Walter J 896-2868
 Kowal Eleanor Mrs TX5-8430
 247 Lorenz Leonard
 Carrick Clarence W
 Kowalski Harry J
 248 Zwolinski Anna Mrs 983-7846
 Slawinski Stanley
 Poplawski Stella P Mrs TX5-3294
 251 Zynda Veronica F Mrs @ TX5-1235
 252 Kopsinska Stella Mrs @
 rear Wanser Rita Mrs TX6-4218
 Kallist Walter TX6-8958
 254 Pollinger Harold E @ 896-6156
 255 Cassiata Helen Mrs 892-2336
 Gorecki Alex @ TX4-4133
 257 Pietrzak Jane M Mrs @ TX5-2859
 Pietrzak Anastasia Mrs @
 TX2-8192
 258 Zalewski Richd TX4-8579
 Kiszewski Casimir TX4-2786
 rear Naumowicz Jos
 259 Leonard Edw TX5-8290
 260 Michalski Walter W @ TX4-3792
 Burns David J TX3-7747
 261 Hahn Frank @ TX3-8769
 264 Palwodzinski Stanley jr
 rear Mazurowski Walter A TX6-8983
 265 Adamski Joyce Mrs
 Pawlinski Jos @
 266 Dombrowski Frand W @ TX3-2408
 Dombrowski Anthony R

PERU PL--From 805 Bailey av east

Zone 8
 15 Dungan Eva A Mrs @ TZ2-9833
 16 Roy Albert P @ TZ3-0647
 17 Harvey Walter M @ TX4-9282
 18 Dudek Richd
 Peters Libbie K Mrs TA4-0828
 21 Gordon Walter E @ TA5-7784
 24 Gawron Stanley 823-9239
 Beraer Rita J Mrs TA5-4805
 25 Ambellan Harriett A Mrs TA4-1008
 Regelin Jas H
 26 Krzypiak Stanley
 29 King Wm F @ TA4-9961
 31 Damian Arth F @ TA4-8126
 Parks Leonard M
 32 Brady John J 823-3891
 36 Bartnik Jos T
 37 Aures Arth L @ TZ3-1986
 41 Muhl Rose S Mrs TA3-2436
 43 Mingle Merrill TA2-8981
 45 Mead Ernest L TA5-6872
 51 Hall's Mtr Trans Co TA3-7354

PETER--From Scajaquada Creek north to

52 Grote, 2 east of Grant
 Zone 7
 14 Assumption RC School TR3-4494
 23 Komodzinski Felix @ TR7-4088
 25 Kasperski Michl @ TR6-0267
 29 Sadowski Joseph J @ TR6-1263
 Zyskowski Lec TR5-2387
 33 Ptaszkiewicz Mary A Mrs @ TR3-0651
 Morin Marg
 35 Ptaszkiewicz Frank A @ TR6-8707
 Amherst intersects
 56 Sullivan Donald J 873-7864
 Kiebzak Fred A TR6-9129
 67 Palenski John B TR7-3021
 68 Howard Roy E 876-5608
 69 Bonar Martha @ TR6-4448
 Duda Edw J TR7-1334
 70 Kowalski Casimer @ TR3-8047
 Kowalski Raymond J TR3-1586
 72 Wawrzencik Anthony F @ TR5-7492
 Gerwitz Jos J TR3-5088
 Wicks Lottie J Mrs
 73 Duda Martin @ TR5-0709
 75 Jakala Pearl @
 Carr Peter
 76 Zon John J @ TR3-6207
 Zon John J jr TR3-4514
 77 Mikulec John
 79 Kruger Carl @ TR5-2956
 Kuchar Edw TR7-6271
 rear Teglash Stanley J TR6-2057
 Cycon Eliz Mrs 873-5670
 80 Wackowski Mary M Mrs @
 Malak Richd J TR6-8584
 81 Dodson Jas E @ TR7-3815
 82 Peszko Casimir S @ TR7-4941

BAILEY AVE 1960

B—Contd
 302G Galantowicz Anthony A
 310D Distel Ludwig J
 322K Kubiszewski Steph
 333J Januszkiewicz Adam
 342A Zaczek Leo J
 342A Wilkosz Anthony
 342A Brodzinski Bronislaus A
 342A Brodzinski Barney F
 355G Gorczynski Frank
 362A Roman Arth J
 377M Mergenbagen Jos W
 382A Brodzinski Chester J
 400G Walezak Stella Mrs
 400G Goodell Wm E
 433A Wolanski Norbert L
 442A Blecharski Anna M
 442A Ewinski John J
 442A Schwinn Dorothy
 452A Kotlarski John A
 472A Weber Manfred
 482A Borowicz Jos F
 482A Mikolajczak Bernard W
 492A Lubicki Helen Mrs
 511A Haess John A
 522A Smith Henry C
 522A Schultz Raymond E
 542A Kubas Antoinette Mrs
 542A Grabowski Jerry
 552A Bentkowski Bruno J
 562A Grant Theresa M
 562A Smith Raymond F
 582A Nykiel Frank A
 592A Chodnicki Matthew B
 612A Kruzynska Machalina Mrs
 612A Solskiewicz Steph
 642A Vacant
 642A Wesołowski Stanley F
 642A Tkaczewski Andrew L
Mills intersects
46
BABCOCK—From Buffalo River
northeast to William Inter-
secting 1192 Seneca (not
open between Buffalo River
and Prenatt)
 Prenatt intersects (not open)
 Elk intersects
 1A Socory Mobil Oil Co Inc
 (order dept and wise)
 982A Sluta Jos A
 114A Korn Mary B Mrs
 116A Lubicki Wm
 1182A Marszałkowski Michl F
 1182A McCoy Mildred L Mrs
 1202A Christ Harold J
 1222A Feuerbach John H
 1242A Trico Products Corp
 parking lot
 1442A Plotyela Gregory
 1462A Sember Jos J
 1462A Seliuch Dorothy G
 1502A Maroney Edw J
 1502A Hartman Geo J
 1502A Sully's Tavern
 1502A Richards Pointelis
Perry intersects
Lehigh Valley RR overpass
Imson begins
(not open)
 184A Chapman Florid
 1862A McNamara Thos G
 1862A Turner Phoebe A Mrs
 1872A Labedz Matthew A
 190A Nowak John J
 190A Casey Edw W
 190A McCall Thos J
 192A Parker Wm W
 192A McNair Alvina J Mrs
 192A Shanahan Chas E
 1982A Lyons Dan J
 199A Bartels Wilfred C
 200A Bartels Wm G
 200A Harrington Arth
 202A Harrison Leroy E
 202A McMahon Jennie Mrs
 202A Mettler Geo E
 202A Hooper Albert
 202A Hodges John E
 206A Blitner Frank H
 207A Brooks Bernard
 208A Smith John W
 208A Radowski Adam
 209A Wydro Vincent J
 209A Szezwara Bernice A Mrs
 212A Cornell Glenn W
 212A Reusch Richd J
Seneca intersects
 247A Fulster Florence Mrs
 247A Canfield Florence Mrs
 249A Isch Elmer F
 249A Delitz Edw J
 249A Canfield Jas
 253A Smith Ida C Mrs
 253A Gellerson Geo
 253A Hanks Donald M
 255A Vacant
 255A Monett Mathew
 256A Fitzpatrick Raymond J
 258A King Victor C
 258A Carney Cornelius J
 258A Heintzelman Francis M
 260A Scheley Lillian Mrs
 260A Nowocin Duella
 261A Taylor Harry F
 262A Walker Harry F
 262A Violanti Mario G
 264A Eddy V Danl Jr
 265A Habis Julius B
 265A Kleinsmith Russell C

2682A O'Conner John M
 Kokotajlo Steven
 2692A Hulme Thos L
 2702A Michalski Kath Mrs
 2702A Raber Arth J
 2712A Sherlock Charlotte
 2712A Klein Marvin J
 2752A Ford Geo H
 277A Cudney Robt J
 277A Rohauer Donald G
 279A Walsh Frank
 279A Marszałek Jos P
 2822A Boys Club of Buffalo Inc
 2852A Klinshaw Anthony J
 2852A Dombrowski Florence J
 287A Shaull Robt T
 287A Duffy Francis
 2892A Zeczkowski Steph J
 291A Piechota Kath Mrs
 295A Piechota Matthew J
 295A Mahoney Robt J
 3152A Mahoney Division of
 Houdaille Ind Inc
74
Penn RR overpass
 3452A Verity Mills Inc feed
 365-832A Burt F N Co Inc (whse)
 Dorothy begins
 3972A Drop Inn restr
 470A Skryp Edw
Clinton intersects
 470A Luclew Peter
 471A Ball Franklin C
 473A Wheeler Mary C Mrs
 474A Klein Benj J
 475A Greaves Wm
 479A Ball Frank A
 482A Mosher Ralph D
 487A Strong Antoinette Mrs
 489A Darlak Stanley Jr
 491A McCauley Clara Mrs
 498A Wesley Norman S
 499A Johnson John W
 Polcyn John
 501A Strong Anna
 5052A Erie RR Co (gent yd-
 mstr's office)
80
Erie RR overpass
 (not open between Erie RR
 and New Babcock)
New Babcock ends
 604A American Stores Co
 (pkg plant)
 620A Klineck & Schaller Inc
 whole meats
Howard ends
 636A Interstate Auto Parts
Hannah begins
 700A Industrial Salvage Co Inc
 766A Kraus Eug C Ball & Co
 Inc hides
 784A Krauss A & Co
 Inc hides
Henricia begins
 800A Vacant
William intersects
62
BAILEY AV — From 1488
South Park av, northeast and
north beyond city limits
 40A United Steel Workers
 AFL-CIO Local 1743
 552A City St Cleaning Dist No
 17
 64A New York Tel Co garage
 95A Board of Education
 Warehouse (old)
 Board of Education
 Garage
 105A Board of Education
 Warehouse (new)
 Heussey av ends
 McKinley pkwy ends
 152A Jablonski Chester Ice
 cream
 155A Mullins Wm J gas sta
 Cazenovia pkwy ends
 Es Munigan Park
46
Buffalo Creek bridge
 291A Miller Jos C
 Miller Jos D
 2952A Zglinicki Alex B
Elk intersects
 300A Richards Freight Lines
 Inc
 300A Buffalo-Bradford Motor
 Lines Corp (call ofc)
 301A B-O-B-S Delivery Inc
 301A Master Collision Serv
 333A Benes Silversmiths
 333A Iroquois Gas Corp (mix-
 ing sta)
 378-80A Active Auto Parts
 379A H & K Delivery Serv
Seneca intersects
 417A Eady Henry
 Eady Howard
 418A Esford Hugh H
 419A Mula Anthony C
 420A Winiasz Jos
 420A Anderson Laura Mrs
 421A Miller Margt P Mrs
 423A Mietus Marie A Mrs
 423A Littlell av begins
 424A Schloun Adolf
 431A Shenk Gene D
 432A Hewitt Chas L
 435A Conahan Richd D
 437A Earle Lura Mrs
 439A Foodtown Super Market
 440A Otto Super Mkt
LVRR overpass
7
Penna Walker Harry F
 600A Erie Niagara Farmers
 Supply
 601A Sylvania Elec Prod Inc
 (lighting sls br)

6082A Bailey Avenue Garage
 auto reprs
 628A Starck & Coleman food
 brokers
 628A Lenzer M & Co food
 brokers
 6352A Ivy Bar & Grille
 637A Gauthier Thos J
 641A Wally's Collision auto
 repr
 644A Manufacturers &
 Traders Trust Co
 645A Cwiklinski Bernard
 647A Macholia John C
 647A Terminal Restaurant
 658-678 R & W Meat Dept
 Hqtrs meats whol
 659A Vacant
 669A Food Terminal Service
 Station gas sta
 677A No return
 678A Lohlaw Inc (ofc &
 whse)
 Orchard Park Foods Inc
 gro
 682A Hetzelt Erwin F lwyr
 All American Stamp &
 Premium Corp of NY
 679A Cook Jos A
 683A Heindol Jos M
 683A Thomas Jos T
 687A Vacant
 689A Aures Lewis
 692A Lohlaw Inc (gent ofcs &
 whse) gro
 693A Eggleston Edw W
 919A Abbott Steel Co Inc
 structural steel
 719A DiPasquale Frank & Son
 prod
 727A Bowl-Inn bowling
 741A Goodrich B F Co (re-
 tread plant)
 7552A Szelagowski A & Sons Inc
 sausage mfrs
 Cherokee pl begins (not open)
 785A Herky's Serv gas sta
 787A Tobie Remy E
 801A Gedwin Robt D
 801A Rieli Mase Mrs
 805A Helma Mary Mrs
 Pearl pl begins
 809A Walter's Windshield Auto
 Glass Shop
 817A C & D Service gas sta
 825A Blair Harold H
 837A Garson Truck Exchange
 wreckers
 841A Spors Wm C
 841A Biddeman Edw W
 845A Philipp Henry J
 851A Jankowski Walter C
 851A Magnus Wm F
 853A Dondon John F
 861A Sieg Albert Mrs
 863A Trautmann Emma Mrs
 863A Trautmann Geo W
 Trucking
Dingens begins
 875A Betty Bop Restr
 878A Schutte Pulverizer Co
 Inc machy mfrs
 878A M C Sales Corp
 industrial sup
 885A Bee Dee Distributing Co
 Inc
 900A Brown Geo W gro
 Erie RR overpass
 909A National Industrial Sup
 Corp auto wreckers
 925A Engelhaupt & Co sht
 ml mfrs
 925A Hassenratz Equip Co
 restr equip
 930A Buffalo Paper & Twine
 930A Chudy Paper Co Inc
 943A Deo Restaurant Inc (br)
 945A Standard Paving Inc
 949A McCoy Robt gas sta
 959A Niagara Mohawk Power
 Corp (Sta D)
 1107A Vacant
82
William intersects
 1134A Esso Standard Oil Co gas
 sta
 1137A Reid Edith M Mrs
 1142A Alwine Louis R
 1142A Cardona Sam J
 1143-47A Buffalo Butter Egg
 Co Inc (whol)
 1146A Golebiewski Valentine E
 1146A Jazdzewski Henry
Chunecy begins
 1148A Kaczmarek Stanley J
 1150A Hurliman Anton C
 1150A Rizzo Vito F
 1152A Durski Frances Mrs
 1152A Durski Clara V nurse
 1154A Dajnik Richd W
 1154A Opdenine Rudolph
 1155A Windsor Geo J pnt
 1155A Schultz Mary A Mrs
 1158A Majchrowski Henry S
 1159A Giacomoni Jos
 1159A Giacomoni John M
 1162A Biniowski Peter
 1162A Kohl Jack
 1169A Krantz Vincent A
 1170A Volt Albert J
 1170A Ohlman Nelson E
 1175A Li's Delicatessen
 1175A Dymek Bronislaus
 1175A Kries David
 1176A Radomski Henry E
 1176A Nowak Zygmunt S
 1178A All-Weather Roofing Co
 1178A Fronczak Eleanor Mrs
 1180A Wielnicki Wm J
 1180A Wojciechowski Theo

1183A Pompeo's Pizzeria
 1183A Rosinski Marlam J
 1184A Polak Sylwester
 1187A Jeffery Mary Mrs
 1187A Moriarty Chas H
 1188A Koch Arth E
 1191A Sylvers Florist
 1191A Gruzak Sylvester
 1194A Schneider Madeline Mrs
 1194A Schneider Wm C
 1195A Manuszewski Chester J
 1195A Gutowski Edw
 1196A Burdick Eug
 1201A Chase James R
 1201A Wiatrowski Jos
 1202A Witzeleben Raymond
 1202A Majchrowski Sylvester
 1204A Yakow Steph J
 1204A Caldarelli Geo
 1205A Mach Steph F
 1205A Zoladz Jos
Ludington begins
 1207-37A Hennepin PK
 1210A Sequeth Emma B Mrs
 1210A Sequeth Albert B
 1214A Steinback Robt J
 1214A Gerity Thos
 1218A Pieczynski Walter B
 1218A Jagrod Helen M Mrs
 1222A Morton Walter N
 1226A Bukowski John
 1230A Wolinski Edw J
 1230A Laskowski Robt
 1234A Ernest Harry F
Hennepin begins
 1238A D'Amico Jas J
 1242A Tierney Gerald J
 1242A Donner Edw
 1245A Oniel Louis Furniture
 Showroom Inc
 1245A Kneitinger Frank J
 1245A Uzar Joanne J
 1246A Fydrich Sigmund
 1249A Nace Marjorie
 1250A Stoloski Louis L
 1251A Vacant
 1252A Kowal Peter used cars
 1253A Pankow Motors Inc autos
 1253A Parkers Serv Co
 parts & serv
 1264A Magnuszewski Konstanty
 1264A Raymond Bernie H
 rear Fischer Frank
Bogardus begins
 1270A Walt & Matt's Serv gas
 sta
 1274A Bailey-Lovejoy Liquor
 Store
 1274A Mack Frank
 1275A Zeszotarski Edmund T
 1275A Olson Xmas Trees
 1277A Zurawski Edw
 1277A Baker Alois
 1278A John's Meat Market
 1278A Gutowski John
 1278A Olejniczak John
 1280A Lovejoy Motors Inc
 used cars
 1281A Daly John D
 1281A Wargula Stanley A
 1285A Derz August B barber
 shop
 1287A Li's Dinetre restr
 1287A Staub Chas A
 1289A Becker Paul H
 1292A Beilch Louis J
 1292A Cortina Brand Sausage Co
 1293A Empire Appl & Furn
 1294A Mathey Wm R
 1294A Murgars Dry Cln clo
 rear Kotarski Walter J
 1297A Lovejoy Motors Inc
 1298A Ballo Grill restr
 1298A Mankowski Chester
Lovejoy intersects
 1304A Bill's Delicatessen
 1304A Heintzelman Wm T
 1304A Becker Robt
 1305A Central Bar
 1305A Wozniak Stanley A
 1305A Wozniak Anthony J
 1306A Scire Russell J barber
 1309A Bailey-Lovejoy Mkt gro
 1310A Vacant
 1311A Vona Joseph R
 1311A Jasinski Edw D
 1311A Senrau Geo R
 1311A Palmer Morris
 1311A Torgler Motors Inc used
 cars
 1315A Mackiewicz Walter
 1315A Gorski Arth
 1316A Reitmeyer Ida A Mrs
 1316A Bauer Milford C
 1319A Jarzebinski Virginia M
 1319A Grimaldi Ronald C
 1320A Nili & Bauer coal
 1320A Bauer Raymond A
 1321A James Alvin H
 1322A Wiles Anthony Used Cars
 1323A Sundquist John D
 1327A Hoffman Jos
 1328A Laskowski Jos
 1328A Wiles Anthony E
Moreland begins
 1330A Walsh Thos E
 1330A Brakerfield James
 1332A Orlewski Brown F
 1332A Orlewski John A
 1336A Szarowski Florence S
 1336A Semrau Edw G
 1340A Florin Robert J
 1344A Chojnicki Stanley J
 1344A Staszewski Kath Mrs
 1348A Morrissey Agnes A
 1350A Ideal Sheet Metal Corp
 1351A Police Sta No 11
 1354A Quirk Clinton J
 1354A Brady Bryan W

BAILEY AV—Contd
 1356A Pullman Collision auto
 repr
Regent begins
 1360A Tanski Jos
 1360A Jarcosinski Edw
 1362A Smytniek Thos
 1362A Heberlein Edw K
 1365A Hardie's Friendly Serv
 gas sta
 1368A Richard Ford Inc used
 cars
 1374A Lalli Jos A
 1374A Trimoli Donald A
 1378A Zelaskiewicz Thos A
 1378A Krzykowski Edw barber
 1386A Knapczyk Fred L
 1386A K's Tavern
Stanley pl ends
Stanley begins
 1389A Richard-Ford Inc auto dir
 1395A Richard's Texaco Service
 gas sta
 1400A Zoladz Jos Lumber Co
 Lannette ends (not open)
 1418A Elminowski Peter
 1418A Ignatowski Frances A
 Mrs
 1422A Salko Jos S
 1422A Kosmowski Chester
 Hogz Joseph M
 1424A Yach Edw F
 1424A Maybee David L
 1426A Reinhard John E
 1432A Decker Delmar D
 Jerome pl ends (not open)
 1437A Morrison & Rismen Co
 Inc whol scrap dirs
 1437A Morison International
 Corp r r cups
 1437A Roblin Inc junk dirs
98
NYCRR underpass
 1480A Shuiski Julian
 1480A Tomaszewski Karol
 1484A Boldt Frank N
 1484A Davey Wilford
 1486A Wesołowski Viola
 1486A Trux John P
 1486A Simons Wm C
 1488A Gronowski Wanda
 1488A Wroblewski John
 1504A Rusin Anna Mrs
 1504A Rusin Francis J cabt mkr
 Perry Edw
 1506A Lewandowski Lto J
 1508A Kwapiak Steph A
 1517A Balbierz Victoria Mrs
 Cush Howard
 1519A Voll John C
 1519A Cyjka Jos R
 1520A Edwards Lumber Co
 1522A Loary Eug Sch Sups
 1523A Acme Motor Sales auto
 repr
 1524A Lewandowski Jos S
 1524A Kicior Leo J
 rear Stypa Henry J
Stone begins
 1530A Bates Jas F
 1530A Bates Frank J
 1533A Cicera Jennie Mrs
 1533A Swinnick Stella
 1534-40A Wagner Folding Box
 Corp
 1535A Witkowski Stanley
 1539A Whilman Steven E
 1539A Stutts Nelson J
 1541A Massucci Norman
 1541A Koperski Bertha Mrs
 rear Krawski Alois F
Broadway intersects
 1580A Buffalo Auto Mart used
 cars
 1581A American Stores Co (br)
 gros & meats
 1592A O'Brien Jas H
 1592A Arrow Roofing & Constn
 Co contrl
 1592A Leonard W
 1595A American Stores Co prem-
 ium dept
 1596A L & S Upholstering Shop
 1596A Landsman Richd S
 1598A J N C Hill restr
 1598A Koleszkie Frank J
 Osborne Florence
 1600A Mickey's Mkt Gros
 1600A Reis Emil J
 1602A Wozniak Stanley J
 1602A McBratney John window
 ctns
 1608A Levine Henry poultry
 1612A Wasielewski Frank
 1612A Metlak Lawrence J
 1616A Felsman Raymond A
 1620A Wozniak Stanley J
 1620A Slesinski Antoinette
 1620A Machuba Michl
 1626A Walter's Collision Serv
 auto repr
 1618A Kotarski Walter A
 1618A Kotarski Thos M
 1630A Mary's Lunch
 1632-34A Pristach Edw J
 restr
 1640A Pristach Joseph
Pullman pl ends
 1640A Harold's Auto Top repr
 1644A Coyle Cath I Mrs
 1648A Staskiewicz Anthony M
 1650A Reuback Walter
 1656A Vacant
 1657A Condon David
 1668A Santowski Henry M
 1670A Biablocki Stanley J
 1672A Staskiewicz Jos B
 1673A American Brake Shoe
 Co fdry
 1674A Slepiewski Edw
 1674A Tew Donald
 1692A Vacant

DINGENS ST 1960

COMPANY, INC.

DEWITT-Contd

177 Spatafora Vito ①
Erhardt Robt A

181 Spatafora Bros gro
W Delavan av intersects

188 Brownies Delicatessen
Polish Wm T

191△Holehouse Cath V Mrs
①

193△Nelson John W ②

194 Miranda Jos J

196△Marino Alf R

200△Dolinic Louis A ②

201△Cushman Earl W

202△Martin Anna M Mrs
①

203△Bullard Ann M Mrs

206△Saulter Chas T ②

207△Richardson Fred C ②
pntz

208△Grasso Salvatore ②

209△Finkler Norman F ③

211 Jacobson John J ②

212△Tomie Peter ② coal and
coke

213△Palmer Margt Mrs ①

217△Termini Grace Mrs ②

△Polio Concetta J Mrs

218△Petit Albert J

222△Ranken Walter P ②
Parkins pl begins

222△Adinolfo Jos ①

△Candace Jos

228△Johnson Albert J

230 Johnson James F

231△Pizza Frank A ②

232△Jacy John P

△Garrett Lawrence H

△Ruston Paul J ②

234△Tertito Jos ①

△Ettipio Jos

235△Wizlusz Stanley

238△Ballistrea Jos A ②

239△O'Malley John J ②

240△Pellegrino Dominic ②

△Evers Donald F

241△Tombleski Jos

242△Pietrzak Stella Mrs

△Bracco Santo A

rear△Vernale Angelo ②

244△Linneman Neal A
DeGeorge Jas J ② barber

246-50△Andrews Co Inc

248△Gordon W D

250△Williams John H

251△Paladino Norman

△LaGrippo Jos D

△Rizzo Chas C

②Potomac av intersects

270 Dacey Alice M Mrs

△Perrentino Anthony

272△Cress Geo T ②

274△Namy Albert K ②

△Crowley Bernard

275△Doherty John J

△Kelleit Otis R

276△Casced Jos W

△Stasio John L ②

279 Vacant

280△George Paul E ②

283△Landrum Wm O ②

283△Volschkos Donald W

286△Busck Chas H ②

289△McDonnell Fred

△Alberti Andrew J ②

290△Effinger Jane Mrs ②
Effinger Vera L Mrs
Garner av begins

294△Dreyer Edw J

△Brady Wm G ②

△Scudner Conklin W

296△Capitano Anthony ②

△Dilberto Jos J

298△SanFilippo Angelo

△Dacey Danl

Soree Jos ②

302△Wilson Cath A Mrs

304△Stinson Geo D ②

306△Brazzozzi Florence Mrs

△Rogers John

rear△Thomas Mary M Mrs

308△Scubelo Barbara A Mrs

△Curolo Frank

△Mantione Faust

312△Soree Jos C

△Mendola Jos S ②

△Reumann Albert E

313 Vacant

②Bird av intersects

335△Wornick Steph ②

339△Coppola Ignatius ②

341 Lewandowski Bernard W

343△Zalewski Steph

△Lagana Domenico A

344△Tomasetto Anthony ②

346△Lynch Mary Mrs ②

△Padalino Mich C

347△Busch Laura A Mrs

348 Richardson Clarence J ②

349△Thompson Ernest W ②
Smith Dorothy Mrs

②Pootley pl begins

361-65△Moran R J & Sons
Inc heating contrs

367△Rose Jas ②

374ΔMcLaughlin Bernard J ①
 ① Giovino Micht Rev
 Coronation of the Blessed
 Virgin Church
 378ΔLozano Richd S ①
 ΔBatagalla Jas C
 379ΔPanepinto Chas C ①
 381ΔLeasher Reuel H
 ΔSmith Mary E Mrs
 383 Leistner Jas R
 385ΔSmith Jas ①

71
 Forest av intersects

405ΔUtter Mary C nurse
 ΔGugino Edwin S
 407 Kobza Jos
 ΔPrantrier Jos ①
 ΔPrantrier Anthony ①
 415ΔCarmichael Concetta Mrs ①
 417ΔDyjak Anthony ①
 419ΔTaggart Wm R
 421 Nibert Donald C contr
 ΔHartman Carl M
 rearΔSwanick Melba Mrs
 423ΔCarmichael Norman R
 Parker Chas J
 rear Vacant
 427ΔRainbow Maintenance Co
 ΔBuckley Leo V ①
 430ΔGranchaross Nicholas
 433 V Vacant
 435 Hazel Maynard
 ΔGliallella Thos F
 ΔLicht Herman
 437 Campbell Lester
 439 Schwab John T
 441ΔFicrie Frank E ①
 ΔFicrie Lawrence G
 443ΔCahill Henry J ①
 Rauch Margt
 447ΔBuffalo Frame Factory
 Inc
 ΔFicrie Thos C
 468ΔFoster-Milburn Co chem-
 ists
 ΔRemington E P Adver-
 tising Corp
 ΔFoster-McClellan Co
 Drugs
 ΔUnited Sls & Mfg Co
 (div Foster-Milburn
 Co) chem mfrs
 ΔWestwood Pharmaceuti-
 cals (div Foster-
 Milburn Co) chem
 mfrs

Bradley begins
 Fernwood pl ends
 Scataquada Creek

84
 DICKENS ALLEY — From
 265 Washington east to 265
 Elliott

40
 DILLON — From Hardwood
 pl north and west to 100 Fill-
 more av

Fillmore av intersects

74
 DINGENS — From 862
 av east beyond city limits
 11ΔSchlack Andrew ①
 15ΔRichter Richd D
 16ΔCahill Henry X ①
 16ΔRappold Jas
 17ΔMerkt Jacob K ①
 19ΔYoung Karl E ①
 40ΔQueen City Box & Lbr
 Co
 ΔAAA Lumber & Builders
 Supply Co
 43 Zelasko John ①
 45 Vacant
 49ΔGontarek Stanley ①
 Mealer Arth A
 51ΔMontrala Stanley ①
 ΔVanWie Harold
 52ΔChas Jos ①
 ΔGrzepek Alf E
 60ΔBuscaglia T A Equip-
 ment Co Inc cab mkr
 61ΔFisher John W ①
 Ludlow Margt P Mrs
 65ΔFaltisko John J ①
 69ΔKolodziej Alots ①
 71 Cyprys Alice V ①
 77ΔInterchemical Corp
 (Pentig Ink Div)
 100ΔPilot Frt Carriers
 Inc trans
 111ΔCello-Pack Inc
 cellophane prods
 115ΔBratton Otto Bakery
 Equip plating pit
 125ΔCentral Carting Co Inc
 (garage)
 135ΔKish Rose Mrs ①
 136ΔMail's Fuel Inc coal
 ΔMaliszewski Clara ①
 ΔRose F Mrs
 137ΔSchafer Howard J ①
 173ΔAllied Iron & Mctal Inc
 scrap

DLSWRR overpass
 Lehigh Valley RR crosses
 Weiss ends

195ΔGlue John C
 ΔKoszuta Edw J

210A Central Steel Construc-
tion Corp
217A Meyerk Credit
257A Koenig Leo M ⑥
297A Lyons Lucille Mrs
301 Schram Arnold ⑥
303A Boido Chester A
305A Watroba Bernard
307A Szuchewski Walter
Δ Zolack Donald
307A Black Diamond Tavern
restr
Δ Fackho Jos ②
Weaver ends
317A Paszkiewicz Stanley M
325 Rappa Agnes ②
327A Laturt Edw Id
335A Walas Casimer
Δ Lewandowski Mack A
rear Otto Irene
Willett ends
357 Bakterzyński Walter ②
360A Lehigh Valley RR Station
Δ LVR Depot
Δ Asst Eng
Δ Claims Adjuster Ofc
Δ Asst of Police Ofc
Δ Supvr of Trac
Δ Supr of Bridges & Bldgs
Δ Asst Eng
Δ Claims Adjuster Ofc
Δ Supt Ofc
Δ Chief Train Master (ofc)
Δ Western Union Telegr Ofc
Δ MR Coffee Shop
398A Sikorski Pauline Mrs ③
Cambria begins
422A Nowak Walter S ③
424 Kruly Chas J ⑤
City limits
66
DISMONDA — From 28 Hill-
side av, 1 northeast to Junior
av, 1 southeast of Indian
Church rd
14A Boller Lena Mrs ①
15A Campbell Leo T
15A Hu-on Jacob ②
Δ Huson Leo J
16A Rautesbrauch Robt J
Δ Kainer Frank ③
17A P. Carmen A ②
Δ Caruso Collogera A
18A O'Connor Jane Mrs ①
O'Connor Thos Jr
19A McCourt Jos E ②
Kerhendal Carl
21A Marks Marlon O Mrs ③
Δ Kitching Edw E
24A Werner Harry J ③
25A Smith Thos W ②
Δ Yates Wm A
26 Lenox Wm C
Δ Cecilia Michl ①
28A Mate Henry ②
Δ Marks Jos H
Δ Blake Allen G
29A Stumpff Lucy R Mrs ①
Δ Rozier Alvin J Jr
Junior av intersects
DIVISION NORTH — 288
(See North Division)
DIVISION SOUTH — 285
(See South Division)
106
DOAT — From 1607 Genesee
east beyond city limits
1A Buffalo Public Library
(Genesee Br)
3A Evangelical Lutheran
Church of the Resur-
rection Rustie pl ends
19A Royal Bedding Co mfrs
2A Burtcher Ina Jwry
40A Plezia Edmund S ②
Δ Waite Geo T
Δ Jarzyński Thos J
42A Winiarski Harry F ②
Δ Nowacki Walter R
44A Kozowski Edw F ③
45A Cardino Chas S Jr ②
52A Kleit Edw ②
Δ Clara K's Beauty Shop
Δ Fechter Raymond L
56A Hirsigstetter Fred J ②
58 No return
Erie RR crosses
Rapin intersects
83-93 Reiber Roofing &
Sheet Metal Wks Inc
86A Majchszak Jos M
Δ Narloch Elz Mrs
Δ Ferguson Martha
90A O'Donnell Danl J
Δ Bruce Anthony J
rear Wilson John D
92 Hahn Henrietta Mrs
Δ Holt Eug A
Δ Collins Ruth
Δ Wojciechowski Edwin
93A Zuhner Raymond J ②
Δ Metz Herbert E
97A New York Central Post
office 55 (NFW)
101A Lewakowski Fur

102ΔVanDewater Thos ⑥
Jankowski Robt E
105ΔKilber Geo W ⑥ coal
106ΔAbramowski Lottie Mrs
ΔKuncio Stanley
ΔHoppe Donald J
111ΔRoof Jack A
Marynik Chas T J
Scasjaquada Creek
114ΔMiller Edw W ⑥
115ΔCross Duane L
Rose Lena
116ΔKrystus John S ⑥
Krentz Karl Narcis F
120ΔYeager Mabel Mrs ⑥
121ΔKarszon Peter S ⑥
ΔPecynski Matthew J
124 No return
125 Jerusalem United Church
Christ
125½ΔGlaubit Victor
126ΔBahr Fredk C ⑥
ΔMeyer Jos E
130ΔKaczanowski Henry
ΔKowalski John
134ΔDybas Anthony W ⑥
ΔNowak Bernard U
Gamble av ends
Rawlings begins
139ΔTucholski Henry ⑥
ΔSunley John J
Berra's Food Shop
142ΔHaas Albert F ⑥
ΔHaas A W Co Inc bldg
contrs
143 Diegel Henry ⑥
144ΔRobert Celestia Mrs ⑥
145ΔFeider John H ⑥
148ΔZink John A ⑥
Zwact Jas A
149ΔWright Hattie J ⑥
ΔGoedt John Jr
rearΔTripi Theina Mrs
151ΔWendt Jos ⑥
152ΔHeldmann Henry J ⑥
ΔNantha Theo
154ΔAmable John
ΔWilson Mary Mrs
ΔThorn Frank
155ΔGrizack Roger O ⑥
156ΔMauer Frank W ⑥
ΔGannon Lawrence P
159½ΔCamp John E ⑥
160ΔAugustine's Delicatessen
ΔAugustine Peter M
ΔWilson Clarence H ⑥
165ΔHedstrom Memorial
Baptist Church
Burgard Chas
176ΔQuigley Tire Shop
177ΔHighland Motor Service
auto repts
178ΔBrothers Richd T
180ΔHenderson av intersects
207ΔZagrabski Florence Mrs
⑥
ΔCzozogso Walter
209 Jones Ernest
209½ΔGrekis Stanislaus
211ΔKreuer Wm G
ΔKreuzman Wm J
216ΔBrzozowski Louis J
217ΔSullivan Wm J
Wilson Roy H
Brinkman av ends
218ΔBrzozowski Joan P ⑥
222 Frae Reemer Lutheran
Church
226ΔVos Wm J Rev
228ΔDunkle Emma S Mrs ⑥
231ΔMahan Ethel J Mrs ⑥
ΔIgnasz Michl L
Lichtenness
ΔPowell Mary H
232ΔHass Donald B ⑥
ΔFournier Robt G
234 Finkle Henri Chas N
ΔAugust Harold E
237ΔJohn The Tailor
ΔLuzack Sabina Mrs ⑥
ΔDunn Jr Eug D
238ΔGarcia John ⑥
Eukowiecki Roman
ΔGarcier Saml
239ΔNenni Nesto D ⑥
ΔSmithmeyer Louis
240ΔSzarota Matthew J ⑥
ΔSzarota Matthew J Jr
241ΔSmithmeyer Jas J
Frank Frank ⑥
ΔWrightson Howard
243 Parello Edw
246 Sopka Andrew ⑥
ΔWoodman Richd W
248ΔRiemer Chas J ⑥
Friedl Geo J
Summer pl ends
254ΔDeBodisce Wadim P
Roth Stewart
258ΔGancarz Stella ⑥
ΔAugust John C
260ΔMakowski Jos
ΔGarbasz Anastasia
264ΔWalters Ralph S ⑥
269ΔSulzbach Geo J ⑥
270ΔSulzbach Geo J Jr ⑥
Mathies Wm W
Keystone av ends
275ΔSimpson Lylal II
Ruppert Paul

DOAT—Contd

318ΔVanDyke Harold F
319ΔKresconko Thos ③
322ΔGaal Walter ③
328ΔAdamski John C ③
332ΔClifford Thos D
332ΔKlepinski Zygmund Jr ③
334ΔSiudak Peter G
Theodore begins
335ΔDominican Nuns of the
336ΔZielinski John ③
346 Bauer John W
350ΔZulewski Edw J ③
354 Rybak Peter M ③
354 Lipka Stanley W
355ΔSchell Albert Rev
358ΔNajuch Edwin L ③
358ΔCrane Carroll M
359ΔDuch Henry R ③
360ΔSikorski Leon V ③
363ΔSikorski Bernard J
363ΔLiedlaek Edw M ③
365ΔBurchalewski Frank J ③
365ΔPiniarski Harry
373ΔWalkowiak Raymond A
ins
ΔWalkowiak Victor ③
374ΔPiezinski Leon V
374ΔWantuch Walter M
ΔNowak Edw Jr
376ΔDot Superette gro
ΔKamrowski Frank J ③
376ΔSinger S rd ends
Zelmer begins
377ΔBernecki Helen Mrs
Murak Mary Mrs ③
380 Vacant
381ΔDolata Michl J ③
384ΔBojanowski Richd A
384ΔBag Simon ③
385ΔTryjankowski Richd L
385ΔWoroniecki Stanley A ③
ΔWoroniecki Emily
386ΔDeveny Timothy F ③
389ΔNowicki Stanley ③
390ΔKosiek Henry
391 Swiatek John ③
392ΔBeluche Jos D ③
394ΔSnyder Rex ③
ΔFeldt Fred V
Sattler av begins
395ΔZielinski Walter T ③
ΔSztarz Ted
399 Kaczanowski Francis Mrs
ΔPiotrucha Walter ③
Academy rd ends
400ΔKraemer Albert F ③
delicatessen
Kramer Anthony G
406ΔCarberry Gerald O ③
408ΔMaedl Edna C ③
409ΔWodnos Richd R
ΔKlein Anthony R ③
411ΔBrynski Frank W
ΔSchnorrich Elmer F
417ΔPaiz Stanley R
Poplar av ends
444ΔSabelski Jos ③
447ΔFrances Grocery
448ΔErtel Fred W ③
449ΔWilliamson Mabel Mrs
450ΔKosinski Edw L meats
450ΔFirik Frank ③
451 Brzezniak Alois J
ΔKava Jos Z
454 Meinweiser Wm G ③
455Δandler Arth A
ΔBucz Kati
ΔKuswa Edmund ③
458ΔPochron Walter J restr
Sprenger av begins
459ΔBlazewski Henry A ③
ΔStutz Leroy Fm
461ΔGigancz Andrs J ③
465ΔTomnick Edw F ③
Zlotnick Frank
466ΔSprenger Food Shoppe
delicatessen
ΔEderer Glenn A
ΔKissinger Isabelle
ΔKarak Richd E
469ΔBosinski Edw S
469ΔWojbowski Mildred V
Mrs
471ΔMaciejewski Thos J ③
472ΔZgoda Eug
474ΔKina Anna Mrs ③
ΔCreeley Raymond
475ΔPoremski Andrew E
shoe repr
478ΔBommer Anna Mrs ③
Briscoe av intersects
480ΔMielicki Rose Mrs ③
485ΔVotkin Edw J ③
486ΔMeier Albertina M Mrs
Anderson Marie Mrs
487ΔTysiac Edw ③
488ΔWipiewski Helen T
Mrs ③
Wojcicki Thaddeus S
491ΔReitmeier Geo F ③
494ΔTrenbult Carl T ③
ΔDarrow Claude
Briscoe av intersects
495ΔLuczak Richd A ③
497ΔBrandt Frank C
501 Mohr Philip
ΔMandel Howard E

PERU PL 1960

PERSHING AV—Contd

- 101A Pate Roy ©
Kuk Eoy
102A Tompsett Chas H
A Nowak Mary Mrs ©
103A Kleber Loretta Mrs
Deuser Chas
Leleonek Henry
A Higgins Willie L
104 Cullinan Lillian A Mrs ©
105A Hurd Jessie J
A Pompey Jessie
109A Thee Margt Mrs ©
110 Goldy Mrs ©
A Pokriki Henry
111A Sangbush Stella Mrs ©
A Eckert Anna Mrs

Best intersects

(not open between Best and Dodge)

139

Dodge intersects

- 211A Thomas Fred N ©
mailing cov
212A Schirring Clifford N ©
Schirring Mabel Mrs ©
215A Bugman Franklin R
A Church Geo H
rear A Weaver Ruth L
216A Traher John E ©
217A Snell Ira
220A Ziemann Gertrude ©
221A Borysenko Selina ©
222A Sullivan Jas H
A O'Byrne Lawrence D
A Lipp Clara L Mrs ©
223A Byers David
A McKintie Clyde
A Byers David Jr
Parker Nellie Mrs
A Hart Jos
rear Whitley Wm M
224A Mehrg Mack D
rear Morella Jas J
rear A Lewis Raymond
226A McDuffie Horace ©
227A Glavin Avis B
A Debnam John
228 Taber Nathan M ©
A Odden Jens
229A Oliver Ernest L ©
231A Carpenter Arth C ©
A Dachowska Frances Mrs
233A Arnold Prince ©
234A Frink John ©
235A Dray Clara L Mrs ©
236A Carpenter Frank J ©
Carpenter Gertrude M
Mrs
239A Boyd Marvin ©
240A Kondratich Cyril S ©
244 Vacant
246A Hayes A D ©
Williams Jas L
247A Tee Clarence D © eggs
Messmer Carol Mrs
251 Green Ella

Northampton intersects

102

Dost

north 1/2 block

- 16A Lichtenberger Wm H
A Slonka Henry
17 Grass Jos M ©
A Hathaway Wilbur J
20A Forster Harry L ©
22A Lichtenberger Margt H
Mrs ©
A Piechowski Jos A
24A Ratajczak Stanley ©
A Backowski Henry
26A Sacherik Simon ©
A Andrzejewski Camir A
30 Zrenner Henry ©
38A Becker Henry J ©
42A DeRu Frank ©
44A Adamski Jos C ©
44A Teleso Frank D
52A Helder Jos J
A Ciszak Walter

PERSON — From NYCRR north

beyond Schinker, intersect.

ing 1358 Broadway

15A Dudziak Dan T

Koscielanski Victoria ©

16 Jankowski Jos E ©

Brehle Rudolph

Zielinski Veronica E

Mrs

17A Muka Jacob G ©

18A Kontor Edw J ©

19A Magdziak Edw W ©

21A Wierzbicki Victoria

Mrs ©

A Wierzbicki Jos

24A Blachowski Sophie

Mrs ©

A Golaszewski Edw ©

25A Bednarek Benj J

Kowalski Mary Mrs ©

26A Sluda Frank B ©

Korec Steph

Grimes intersects

56 Malachowski Mary B

Mrs

rear A Pliarski Martin C ©

A Nowak Jos I

57A Pokornowski Norbert V

59A Koza Walter

Lustan Josephine Mrs

60 Galza Donald E

Leonard Felicia Mrs

61A Silakowski Lottie M Mrs

A Szykowski Harry E

62A Szymanski Chester A ©

64 Szedzinski Felix ©

A Sykes Josephine Mrs

rear A Kraska Ernest A

65 Gusek Julia Mrs ©

A Gusek Leo A

A Bujalski Stanley E

67A Jaruszewski Walter

A Szymanski Alex ©

68A Melant Laura E ©

A Ostanski Jerome J

71A Borowicz Kazimierz ©

A Stelmach Peter

72A Skaza Bronislaus

A Manikowski Frank J

rear Dunkowski Lottie Mrs

Swendra Jos

73A Hagg Dorothy Mrs

A Komieczna Mary Mrs

74A Wojciechowski Leo

A Gaczewski Celia Mrs ©

77 Zeller Casimir ©

A Stelka Walter ©

80A Falciewicz Edw J ©

A Zumbuskas Walter

washing mach repr

82A Jakubowski Stanley ©

A Sovinski Stephen J

84 Mont Thos P ©

85A Skretny Ignatius ©

A Skretny Edw I

89A Swier John ©

A Lott Leonard P

87A Kohylinski Stanley R ©

A Kwiatkowski Anthony A

A Szymanski Sylwester

A Maras Antonia Mrs

Ashley intersects

89 Matuzewski Steve ©

A Szymanski Louis E

90A Kowalczyk Louis ©

91A Mentkowski Leo J

98 Vacant

120 Czech Walter B ©

A Malachowski Phillip

A Szymanski Veronica

Mrs

124A Szymanski Stanley ©

A Ladowski Frank J

126A Pokornowski Frank

A Kuland Anthony ©

A Skornupski Emil E

128A Gozdziak Carl L

132A Ziolkowski Wm

A Przybys Josephine Mrs

A Czarnicki Stanley T

136A Swiniarski John J ©

A Lepczyk Norman C

138A Gorny Leon

A Kojewicz Stanley

142A Kontak Stanley ©

A Ignasiak Agnes C

A Hansen Clara Mrs

144A Kusak Stanley

A Szykowski Edmund V ©

146A Gozdziak Edw

Kuzminski Marlon

Broadway intersects

188A Dargacz John ©

A Gruzzi Norbert F

191-97A Malecki Jos Inc

sausages mfr

192A Filipicki Richd ©

194 Wackowski John S ©

A Kozlowski Bertha Mrs

198A Sobczak Stanley P ©

A Wisniewski Helen Mrs

rear A Grabowski Alf

A Linkowski Bernard

201 Vacant

A Miller Gerald J

202A Harla Frank ©

A Harla Chester M

204A Truty Edmund B

A Tlowiecki Boleslaus

205A Krauzza Valentine A ©

206 Naleczynski Anna

207A Szymanski Danil

A Fischer John J

210A Nowakowski Jos ©

212A Wlostowski Walter A

213A Otkowski Phillip ©

215 Vacant

A Slazak Veronica Mrs ©

A Knospe John J

216 Bernas Leo J

217A Kaminski Rose Mrs ©

218 Wojczak Stanley J

221 Pincinski Agnes Mrs ©

222 Dolan Leo

223A Goreski Jos ©

Schienker ends

223A Stefanski Alex © carp

227A Boris Ignatius © carp

228A Burton Conant Co

genl contrs

A Burton Chester T ©

A Robinson Lee J

rear A Muszynski Mary Mrs ©

A Bataczak Steph

229A Krystofowicz Chas G ©

rear Budhorn Marjorie Jan

230A McGee Ronald

rear A Falciewicz Mary Mrs ©

233A Wagner Jos J ©

234A Sobczak Frank ©

235A Swiatkowski Anthony J

A Regent Leon S

236A Gozdziak John P

239A Staskiewicz Mary Mrs

Dolan Leo J

240A Gach Mary Mrs ©

A Wasak Lucy B

rear A Wilczak Walter A

241A Godzala Alex ©

A Godzala Edw L

242A Grzybek Peter J

A Wigdorski Wallace

rear A Enright Thos F ©

245A Deez Edw B

rear Ociecki Andrew ©

246A Krystof Jan J

A Golebiewski John

A Kowal Eleanor

247 Vacant

248A Jaruszewski Edw

A Poplawski Stella P Mrs

A Biendna Celia

251A Zynda Veronica F ©

252A Kopeinski Stella Mrs ©

A Kalist Wlodyslaw A

A Kowalski Harry

254A Pollinger Harold E ©

255A Orwat Richd V ©

A Gorecki Alex ©

rear A Dudziak John M

257A Pietrzak Jane M Mrs

A Giesels Laura Mrs ©

258A Zalewski Richd

A Kiszewski Casimer T

rear A Michalski Florence

260A Michalski Walter W ©

A Lex Stanley F ©

261A Hahn John J ©

A Hahn Frank

264A Mazurowski Walter A

265A Adamowski Joyce Mrs

rear Pawlinski Jos

266A Dombrowski Anthony

A Dombrowski Frank ©

Herod Alf C

74

805

PERU PLACE — From

Bailey av east one block

15A Dungan Eva A Mrs ©

16A Roy Albert P

17A Harter Walter M

18A Leshewski Andrew

A Peters Libbie Mrs

21 Gordon Walter E ©

24A Berger Rita J

A Brady John J

25A Perry Clara Mrs ©

A Ambellan Harrietta A

Mrs

28A Moss John ©

29A King Wm F ©

31A Delman Arth F ©

A Skornupski Emil E

32A Polonczak Vincent

36A Burton Gladys S Mrs ©

37A Aures Arth L ©

41A Mohl Rose S Mrs

43A Mingale Merrill

45A Stoll Ruth I Mrs ©

51A Hall's Mtr Transit Co

91

PETER — From Seajagada

Creek north to 52 Grote, 2

east of Grant

14A Assumption RC School

23A Komodinski Feliz ©

A DePerna Thos

25A Kasperski Michl ©

A Zabeck Mary Mrs

29A Koberle Feliz S

A Karwulski Frank

A Zyskowski Leo

33A Paskiewicz Roman V

35A Paskiewicz Frank A ©

A Amherst intersects

66A Dembski Walter J

A Szymanski Anthony ©

67 Weglar Jos

A Palenski Benj ©

68 Wroblewski John

A Mazur Henry S

A Kallnowski Marcel

69A Bonar Marjia ©

A Duda Edw J

70A Kowalski Casimer ©

A Kowalski Raymond J

72A Wawrzencie Anthony F

A Gerwitz Jos J

73A Duda Martin ©

75A Blinskiwicz John

A Jakula Julia

76A Zon John J ©

77 Mikulec John

79A Kruger Carl ©

A Kuchiar Edw

rear A Krawewski Valeria Mrs

rear A Fendzlar John

80 Wackowski Leo ©

A Malak Richd J

81A Dodson Jas E ©

82A Peszko Casimir S ©

84 Paciorek Stanley ©

A Paciorek John S

86A Pepe Jos A ©

88A Witkowski Mary Mrs ©

A Sprawka Adam

90 Marlin Cecelia Mrs

A Mazierski Wm H ©

A Black Rock Press

92A Szafranski Valentine

A Marosz Frank J

93 Pedakowski Alex ©

95A Witulski Arth H

A Waslura Stanley

A Zon Anthony P

96 Teplicki Petro ©

A Guither Max E

rear A May John

99A Zon Stanley © gro

101A Pich Leon S

A Pich Julia Mrs ©

103 Denulik Jos

105A Colbert Edw

Morgan Raymond

106 Gajownik Jos ©

A Grabowski Bertha Mrs

107A Hartman Richd

A Kenney Jos L

108A Trevillan Kenneth

109A Boskat Leonard

A Kloss Josephine

110A Szczupkowski John ©

A Stark Jos

111 Woronik John

Hardy Edmund

112A Kuta John ©

A Kuta John

BAILEY AVE 1955

AVERY AV—Contd
 1730 Jaffe Benj @
 1740 DeKoff Wm @
 ΔPelsackoff Ellis
 1760 Raphael Morris
 ΔFarrel Frank S @
 1770 Miller Albert M @
 1790 Simpson Donald
 1800 Szule John M @
 ΔCrider Frank L
 1830 Carr Fredk A @
 1860 Clewell Reginald F
Camden av intersects

AVON PLACE — From 1686
 Seneca northeast to Buffalo
 River
 (No houses)
Buffalo River intersects

AVONDALE PLACE — From
 Seneca northeast to Buffalo
 River, 1 east of Leamington
 pl (not open)
Buffalo River intersects

B—From 973 Fillmore av east
 to Mills
 15 Nasilowski Mathias @
 160 Pancyz Michl @
 Raczka Eug
 170 Messer Chas S
 Zientek Rose Mrs
 180 Balicki Theo
 Robaczynski Arth
 19 Lampka John H (whse)
 20 Bartkowski Anthony
 21 Banach Vincent T @
 Urbanach Mary F Mrs
 22 Kokiewicz Mary Mrs @
 24 Jedrzejak Vincent J
 Schulz Bernard
 29 Cholski Cecelia M Mrs
 30 Galantowicz Anthony A @
 31 Palmowski Frank R @
 32 Kubizanski Steph R @
 33 Szweczk Ceta
 34 Zaczek Leo J
 Wilkosz Anthony
 A Kameck Dorothy Mrs
 35 Gorczynski Frank @
 Koman Arth
 37 Mergenbagen Jos W @
 Blum Walter R
 ASchwinn Gerald
 38 Brodzik Chester J @
 40 Walczak Stella Mrs
 A Goodell Wm E
 43 Wolanski Louis W @
 A Todd Richd S
 44 Bleharski Amelia Mrs @
 AKozubski John
 Alanich Theo
 45 Kotlarski John A @
 47 Syntewski Leo
 AZintek Edw G
 Borowiec Jos F @
 48 Mikolajczak Bernard W @
 49 Lubacki Helen Mrs @
 Luskiak Henry F
 51 Haesa John A @
 52 Smith Henry C @
 A Tronolone Jos F
 54 Kubas Antoinette Mrs @
 Lewandowski Bruno J @
 55 Bentkowski Bruno J @
 56 Smith Fredk @
 58 Radwanski Mae Mrs @
 59 Chojnacki Matthew B @
uphol

61 Atry's Beauty Shop
 Bala Theresa
 AKruzynski Michalina
 Mrs
 Soldaschli Steph @
 64 Wesolowski Stanley @
gro

Mills intersects
BARCOCK — From Buffalo
 River northeast to William
 intersecting 1192 Seneca
 (not open between Buffalo
 River and Prenatt)
Prenatt intersects (not open)
Elk intersects

98 A Sluta Jos A @
 114 Korn Mary B Mrs @
 116 Lubacki Wm W @
 Δ Marszalkowski Michl F
 118 McCoy Geo H
 A Erie RR Co (frt sta)
 120 A Feuerbach Geo A @
 122 A Feuerbach John H @
 126 A Paxson Emma Mrs
 144 Plotyca Gregory
 A Hrycyk John
 146 A Sember Jos J @
 rear A Setlock Andrew
 150 A Maroney Edw @
 A Sally's Tavern
 rear Newman Anna K Mrs
 Dolan Henry

40 Perry intersects
Lehigh Valley RR overpass
 173 Turner Gordon
 174 A Swift Carl E @
 Ison begins (not open)
 178 Scheffler John F @
 180 A Cistinski Raymond A
 184 Chapman Floyd
 A McNamara Thos G @
 186 A Turner Phoebe A Mrs @

187 Nowak John J
 190 A Labez Matthew A @
 Δ Frency Michl
 Δ Lyons Danl J
 rear A Niedziela Walter J
 194 Parker Wm W @
 195 A McNair Alvina J Mrs
 196 A Shanahan Chas E @
 198 A McKendry Patk @
 199 Bartels Wilfred C
 Δ Bartels Wm G @
 200 A Marriott Robt
 Δ Marriott Leroy E @
 203 A McMahon Frank H @
 Δ Miller Geo E
 205 A Hodges Arth K
 Δ Hooper Albert
 Δ Hodges John E @
 206 Bittner Cath M Mrs @
 Δ Shanahan Francis
 rear A Bittner Frank H
 207 A Brooks Bernard @
 Δ Smith John
 208 A Radiowski Adam
 ALEX Josephine M Mrs
 209 A Weber Margt V Mrs
 Δ Tatar Betty @
 212 Maloy Eliz H Mrs
 Δ Kelchlin Alvin B
 Δ Seneca intersects

247 Farlon Michl @
 Δ Canfield Reginald C
 249 A Isch Elmer F
 Δ Deltz Edw J
 Parker Geo R
 Δ Smith Ida C Mrs
 253 A Dixon Vera A
 Δ Hanks Donald M
 255 A O'Donnell Anne M Mrs
 rear Monetti Mathew @
 256 A Sweeney Cath I Mrs @
 Δ Barrett Sylvia
 258 A Carney Cornelius J
 259 A Newman Henry C @
 260 A Harrington Arth
 Δ Coughlin Earl J @
 261 A Taylor Harry L @
 262 A Mayer Jos F @ saw filer
 264 Eddy V Danl Jr @
 265 A Habish Julius B @
 266 A Kleinsmith Russel C @
 267 A Michalski Kath Mrs @
 268 Lewyckij John
 Korotajlo Steven
 270 Wydro Vincent
 Δ Kszanek Charlotte Mrs
 271 A Klein Marvin J @
 275 Ford Geo H @
 Δ Gooch Edw A
 Δ Gebier Raymond F
 Δ Barnes Robt F
 279 A Marzalek Jos P @
 rear A Loughran Geo J
 282 A Jos Club of Buffalo
 Inc
 285 A Klinshaw Anthony J @
 Dombrowski Florence J
 Mrs
 287 Shaul Robt T
 Δ Nosky Leroy @
 289 Flett Geo @
 291 Piechota Kath Mrs @
 Δ Niles Stanley J
 295 A Mahoney Robt J @
 A Laettine Leo P
 297-315 A Manzell Division
 Frontier Industries
 Inc

74 Penn RR underpass
 345 A Vevey Mills Inc feed
 365-85 A Burt F N Co Inc
 (whse)
 370 A ACF Industries Inc
 mtl fabricators
Dorothy begins
 397 Drop Inn restr
Clinton intersects
 470 A McDonnell Wm M
 Luclov Peter
 471 A Ball Frank A
 473 Wheeler Mary C Mrs @
 474 A Klein Benj junk dir
 475 A Greaves Thos
 Δ Greaves Wm @
 479 A Klein Gertrude Mrs
 485 A Mosher Ralph D @
 487 A Strong Antoinette Mrs @
 489 A Healy F M
 491 A McCaulley Danl W @
 497 A Wesley Stanley W @
 499 Jakubowski Leo
 Δ Moran Henry
 501 Strong John
 505 A Chesapeake & Ohio Ry
 (frt sta)
 A Erie RR Co (frt sta)
 Δ Erie RR Co (genl
 ydmstr's office)

80 Erie RR overpass
 (Not open between Erie RR
 and New Babcock)
New Babcock ends
 602-14 A Danahy-Faxon
 Stores Inc (packing
 plant) gros
 620-30 A Klinck & Schaller
 Inc whole meats
Howard ends
 724 A U S Rubber Reclaiming
 Co Inc (plant No 1)
 738 A Niagara Mohawk Power
 Corp (sub sta No 4)
Hannah begins
 766 A Kraus Eng C Ball &
 Co Inc hides
 A Kohn Ernest J hides
 784 A Kruss A & Co Inc
 hides
Henrica begins

800 A Emmert Otto Packing
 Co
 809 No return
William intersects

BAILEY AV — From 1486
 South Park av, northeast and
 north beyond city limits
 55 A Board of Education
 (whse)
 64 New York Tel Co
 (garage)
 95 A City of Pub Instruction
 Dept
 Δ City St Cleaning Dist
 No 17
Heussy av ends
McKinley pkwy ends
 155 A Mullins Wm J gas sta
 A Casanova pkwy ends
 es Mungovan Park

46 Buffalo Creek bridge
 291 A Santi Geo J
 Δ Miller Jos C @
 295 A Pac Stanley @
Elk intersects
 300 A B-O-B-S Delivery
 338 A Iroquois Gas Corp
 (mixing sta)
 366 A Wolf J Inc auto
 wreckers
 379 A Thomas Feed & Coal
 Δ Wilcox
 LaPointe Edna Mrs
 380 A Rudy's Auto Service
 auto repr

Seneca intersects
 417 A Kulczyk Mary Mrs
 Kulczyk Steph
 418 A Elia M Mrs
 A Rice Ira J
 419 Mula Anthony @
 Δ Matuszak Edw H
 420 A Buxton Geo L
 421 A McNeerney Jas
 423 A Shahan Helen M Mrs @
Littell av begins

424 A Reed Paul Jr
 431 A Rupert Paul K
 432 A Wolf Doris Mrs restr
 433 Wilkins Phyllis Mrs
 435 A White Jos W
 437 Earle Lura Mrs
 439 A Otto's Mkt
 436 A Lawrence Walter auto
 glass

LVRR overpass
Penn RR underpass
 587 Orlando's Mkt produce
 601-11 A Pieri J G Co whole
 gros
 608 A Bailey Avenue Garage
 auto-reprs
 Δ Clum R S S Son Inc
 frozen eggs
Clinton intersects

628 A Donlon Jas & Associates
 mrs agt
 Δ Haveron & Donlon food
 broker
 633-35 A Danny's Tavern
 637 A Gauthier Thos J
 641 A Cello Pack Co plastic
 prod
 645 A Machala John C
 Δ Cwiklinski Bernard
 647 A Terminal Restaurant
 649 Vacant
 658-78 A Fleckinger S M Co
 Inc whole gros
 669 A Ford Terminal Service
 Station
 677 A Kaylor Geo G
 678 A Loblaw Inc whole gro
 679 A Cook Jos @
 683 Helmond Jos M
 Δ Thomas Jos T @
 687 Barnes Robt
 Rozkwtalski Edw B
 689 Aures Les J
 699 A Abbott Steel Co Inc
 structural steel
 Δ Clinton Bailey Motors
 used cars

701 Vacant
 719 A DiPasquale Frank &
 Son bananas whole
 727 A Bowl-Inn bowling
 741 A Hy-Grade Paper Co
 A Am Freightways Co
 773 A Nagle Edw
 Δ Szymczak Michl S @
 777 A Jöhengen Raymond E
 rear A Watkins Jos
 781 Blidy John Jr
 Δ Sedowski Walter @
 Cherokee pl begins (not open)
 795 A H & M Service gas sta
 797 Robbie Remy E
 801 Reidel May Mrs
 Δ Nightingale Leonard J
 805 Hejna Stanley
 Hejna Theo

Pearl pl begins
 817 A C & D Service gas sta
 825 A Tuszynski Vincent
 A Handzlik Theo
 837 A Garson Truck Exchange
 wreckers
 841 A Snors Wm C @
 845 A Phillips Henry J @
 851 A Jankowski Walter C @
 A Rasch Robt H @
 853 A Donlon John F @
 861 A Sleg Jos T @

863 Trautmann Emma Mrs
 @
 Δ Trautmann Geo W
 trucking
Oingens begins

875 A Marg's Tavern
 Δ Tupay Jos @
 878-80 A Jewel Tea Co (br)
 885 A Bee Dee Distributing Co
 Inc beer wholes
 887 A Buscaglia A & C Co Inc
 whole gro
 900 A B W G Co-op Corp whole
 gros
 901 No return
Erie RR overpass

909 A National Wrecking &
 Salvage Corp
 925 A Engelhaupt & Co sht
 mtl wks
 Δ Garfield Roofing &
 Siding Corp roofers
 Δ Hassenfratz Equip Co
 restr equip
 Δ Merit Metals lead
 smelters
 943 Deco Restaurant Inc
 (br)
 945 A Stanard Paving Inc
 949 A McCoy Robt gas sta
 959 A Niagara Mohawk Power
 Corp
 1107 A Niagara Wrecking &
 Lumber Co Inc
 Δ Acme Coal & Coke Co

82 William intersects
 1134 A Esso Standard Oil Co
 gas sta
 1142 A Higgins Simon J
 Δ Carpino Jos
 Δ Weber Carl G
 1143-47 A Buffalo Butter &
 Egg Co (whole)
 Δ Goblewski Valentine @
 1146 A Neber Phillip J @
Chauncey begins

1148 A Kaczmarczyk Stanley J
 1150 A Hurliman Anton C @
 Gorski Arth F
 1152 A Durak Michl @
 1154 A Olszeski Stanley J
 Δ Nowak Josephine Mrs
 @ 2

1155 A Windsor Geo J pntr
 Δ Schultz Ice Co
 Δ Schultz Geo A @
 1158 A Majchorek Henry S @
 1159 A Giacomoni Jos @
 1163 A Cimrner Luther J
 AKohl Jacob
 1169 A Knut Vincent A @
 1170 Cardinal Eug
 Lubas Michl L
 Δ Kaminski Henrietta Mrs
 1175 A Majchrowicz Sylvester
 gro
 Bodine Edw F
Dempster begins

1176 A Radomski Henry E @
 barber
 Δ Radomski Henry E @
 Dychowski Anthony
 1178 A All-Weather Roofing Co
 Pauling Norman J
 1180 A Scholfield Roger T @
 1183 A Wojciechowski Theo
 Δ Duft Martin
 Δ Adak Myrtle Mrs
 1184 A Mithok Jos J
 1187 A Piewa Dan A @
 Δ Jeffery Mary E Mrs
 1188 A Komorowski Frank S @
 1191 A Graczyk Sylvester florist
 1194 Schneider Madeline Mrs
 @

Δ Schneider Wm C
 1195 A Manuszewski Chester J
 Δ Kasprzyk Frank
 1196 A Dychowski Jos
 Pastusik Rose Mrs
 1201 Wiatrowski Jos
 Δ Witzleben Raymond @
 1202 Vona Anthony
 1204 A Caldarelli Geo
 Δ Mach Steph F @
 1205 A Zoladz Jos @
Ludington begins

ne cor Hennepin Park
 1210 A Sequerth Jos L @
 Δ Sequerth Albert B
 1214 A Platkowski Stanley @
 Harris Jas @
 1218 A Jagord Helen Mrs @
 1222 A Morton Walter @
 1226 A Bukowiecki John @
 Δ Moore Curtis H
 Nowakowski Alf
 1230 A Olszewski Thaddeus @
 Δ Twelve Thirty Raileys
 Contracting Co
 1234 Ernest Harvey F @
Hennepin begins

1238 A Ahern Gertrude A Mrs
 Δ D'Amico Jos J @
 Thompson Edith P Mrs
 1242 A Dommer Edw R @
 1245 A Omel Louis Furniture
 Showroom Inc
 Czum Michl J
 Knetinger Frank
 1248 A Frydrych Sigmund @
 1249 A Mace Edw J
 1250 A Stolorowski Louis @
 1251 A Siegrist Louise Mrs
 A Hoffman Peter J
 1252 A R & L Motors Inc
 1255 A Pankow-Bielli Motors
 Inc autos

BAILEY AV—Contd
 1264 A Magnuszewski Kon-
 stanty gro
 Δ Barberio Jos
 Barbara Richd
Bogardus begins

1266-70 A Kirchberger Auto
 Electric Service
 Δ Fischer Chas M
 Δ Fischer Frank
 1274 A Kretz Edw
 Δ Bailey Lovejoy Liquor
 Store
 Δ Smith Harry
 1275 A Olsen Motor Sales used
 cars

1276 A H & M Motors
 1277 A Zurawski Anna Mrs @
 Zurawski Edw
 1278 A John's Meat Market
 Δ Marshall Stanley
 Δ Gutowski John @
 1281 Lutz Helena Mrs
 Δ Wargula Stanley A
 1285 Denz Aug B barber
 1287 A Myrvis Diner
 Δ Staub Chas @
 1289 A Ecker Paul @
 1292 A Bielli Louis J @
 Δ Nu-Day Appliance Co
 1293 A Traky Edw A restr
 1294 A Mathey Wm R @
 Δ Smith Marlon M Mrs
 Δ Murgars Cleaning Co
 clo clnrs

1297 A Lovejoy Motors
 1298 A Ballo Grill restr
 Δ Mankowski Eug A @
Lovejoy intersects
 1304 A Heinenberger Wm T
 delicatessen
 Δ Kinzie Jos
 1305 A Wozniak Stanley A @
 restr
 Wozniak Anthony
 Δ Zakrzewski Stella Mrs
 1306 Pex Felix barber
 1308 A Bailey-Lovejoy Mkt gro
 1310 A Winzenried Joseph @
 Δ Pomplum Adele E gro
 Δ Semrau Geo R
 Δ Semrau Edw J
 1311 A Henry's Used Cars
 1315 A Stockwell Lyle Nurs-
 eryman
 rear A Pieczyński Vincent F
 @

1316 Reitmeler Ida A Mrs
 Bauer Milford C @
 1319 A Jarzebski Virginia M
 Mrs @
 Glodzki Matt
 1320 A Nill Raymond A @
 coal
 rear A Aigner Howard A
 1321 A Callahan Jos @
 1322 Wiles A used cars
 1323 A Frank's Real Estate Co
 Δ Romanowski Frank @
 1327 A Laskowski Jos @
 1328 A Wiles Anthony @
Moreland begins

1330 A Mankowski Henry W @
 Mankowski Stephanie
 Mrs
 1332 A Orloski Jos B @
 Orloski John A
 1336 A Antkowiak Florence S @
 Goss Robt V
 1340 No return
 1344 A Stanczykowski Helen
 Mrs
 Δ Szymanski Stanley
 1348 A Morrissey Amelia Mrs @
 1350 A Ideal Sheet Metal Corp
 1354 A Quirk Clinton J @
 A Brady Bryan W
 1356 A Muran John used cars
Regent begins

1360 A Tanski Geo A
 West Ronald
 1362 A Smyntek Thos @
 Heberlein Edw K
 1365 A Hardie's Friendly Serv
 gas sta
 1368 Vacant
 1374 A Schepis Russell @
 Δ Scibilia Thos M
 1378 Zelazskiewicz Thos
 A @
 Δ Sexton John J radio repr
 1386 A Knapeczyk Fred L restr
 Stanley pl ends
 Stanley begins

1389 A Zoladz Motors autos
 1392 A Coveny Eliz @
 1395 A Harry's Texaco Service
 1400 A Zoladz Jos Lumber Co
 Lannette ends (not open)
 1418 A Elmnowski Peter @
 Ignatowski Frances A
 Mrs
 1422 A Hrzewski John
 Δ Olewnick Chas D @
 1424 A Yauch Edw F
 Δ Pierce Geo N @
 1426 A Reinhard John E @
 Δ Hogg Dorothy Mrs
 1430 A Biller Geo M
 1432 A Madden Richd W
 Δ Pearson Albert H
 Jerome pl ends (not open)
 1437 A Morrison & Risman Co
 Inc junk
 Δ Morrison Metalweld
 Process Inc welding
 equip
 Morrison Rv Sup Corp
 (plant off)

98 NYCRR underpass

DINGENS ST 1955

Building Cleaning — Truck Painting — Caulking — Painting — Stone Replacements

DEWITT—Contd
405 Kane Elmer E
406 Gungino Edwin S
407 Frantner Anthony
408 Mack Robt
409 Benson John F
410 Johnson Gladys M Mrs
411 Yevandetti Concetta Mrs
412 Galligan Jas A
413 Baker Ervin E
414 Hartman Carl M
415 Swank Melba Mrs
416 Hall Carrie C
417 Dils Donald
418 Buckley Leo V
419 Benson Edmond
420 Alexander Wm R
421 Piechowicz Beatrice Mrs
422 Giallotta Thos F
423 Salay John A
424 Salay Steph
425 Campbell Lester
426 Walgate Elmer F
427 Flerie Franklin E
428 Cahill Henry J
429 Snyder Mary Mrs
430 No return
431 Foster Milburn Co mfg chemists
432 Remington E P Advertising Corp
433 Bradley begins Fernwood pl ends Seajaquada Creek
DICKENS ALLEY — From Washington east to 265 Ellicott (No houses)
DILLON—From Hardwood pl north and west to 100 Fillmore av (No houses)
Fillmore av intersects
DINGENS—From 862 Bailey av east beyond city limits
111 Slachciak Andrew
112 Lipczynski Arth J
113 Lipczynski Sophie A Mrs
114 Blake Wm J
115 Wronowicz Theo
116 Young Clara Mrs
117 Queen City Lumber & Builders Supply Co
118 Zelasko John
119 Wronowicz Theo
120 Gontarek Stanley
121 Mondrala Stanley
122 Mondrala Frank J
123 Wadas Jos
124 Grzegorek Alf
125 Brownie's Delivery
126 Fisher John W
127 Barca Henry N
128 Faltis John J
129 Kolodziej Alois
130 Cyprys Albert
131 Pilot Fri Carriers Inc trans
132 Gajewski Michl
133 Central Carting Co Inc (garage)
134 Kuna Theo
135 Mall's Fuel Inc coal
136 Maliszewski Adam F
137 Murawski Walter
138 Maliszewski Chester
139 Allied Iron & Metal Inc scrap
DL&WRR overpass
Lehigh Valley RR crosses Weiss ends
195 Gluc John
200 Koszuta Edw
210 Central Steel Construction Corp
217 Menekich Fred
218 Koenig Leo M
301 Blackowicz Bernard
302 Tabarski Leroy J
303 Cyprys Amelia Mrs
304 Kross John
305 Watrob Bernard
307 Pachko Jos
325 Rappa Felix
329 Mollon Cecil G
335 Walas Casimer gro
Kopin Matthew
Fikowski Henry
Willett ends
357 Bakierzynski Walter
398 Sikorski Pauline Mrs
Cambria begins
422 Nowak Walter F
424 Krulch Chas
428 Borgosz Walter J
460 Under construction
466 Bellomo Frank
City limits

DISMONDA — From 28 Hillside av north to Junior av, southeast of Indian Church rd
14 Baier Lena Mrs
15 Campbell Leo T
16 Green Max
17 Rautenbach Robt J
18 Falkner Frank
19 Pepe Carmen A
20 Velardo O Neil
21 Connor Thos Jr
22 Connor Thos Jr
19 Wintinger Estelle Mrs
2 Moore Alvin

21 Marks Marion O Mrs
22 Kitching Edw E
23 Werner Harry J
24 Smith Thos W
25 Lorquet Claude
26 Stumpf Lucy R Mrs
27 Roeder Albert J
Junior av intersects
28 Erb Donald J
29 Ceglia Michl
28 Maue Henry
29 Nelles Geo
DIVISION NORTH — 288 North Division
DIVISION SOUTH — 285 South Division (See)
DOAT — From 1607 Genesee east beyond city limits
1 Buffalo Public Library (Genesee Bldg)
3 Evangelical Lutheran Church of the Resurrection
Rustic pl ends
19 Royal Bedding Co mfrs
40 Hansen John A
41 Wagner John A
42 Bandura Frank F
43 Nowacki Walter R
44 Kolb Michl A
45 Reeb Gerald V
46 Cardino Chas S Jr
47 Klein Edw A
48 Kalwa Alf
56 Hirsztetter Jos
Yox Herman
58 Under construction
Erie RR crosses
Rapid intersects
83-93 Reiber Roofing & Sheet Metal Wks
86 Majchszak Jos
90 Nariach Raymond A
90 O'Donnell Dan J
rear Wilson John D
92 Hahn Rose Mrs
93 Mellott Eug
94 Hahn Henrietta Mrs
94 Schrueter Chas S
95 Szurczynski Steph
97 New York Central Post No 515 (VFW)
101 Ciesielski Harry M
102 Lawkowski Eug A
103 Abramowski Lottie S Mrs
104 Forstner Hans
105 Kluber Geo W coal
106 Daley Claude S
Hoppa Donald
111 Maryneak Chester J
112 Aveack Andrew
114 Miller Edw W
115 Palowodzinski Alvin J
116 Krutyn John S
117 Zand Edw
120 Yeager Mabel Mrs
121 Karaganes Peter
Peczniski Matt
124 Man A Guy
125 Jerusalem Evang Reformed Church
126 Snitker Harold J Rev
125 Gordon Stanley
126 Bahr Fred C
127 Schultz Edw A
130 Kaczanowski Henry
131 Słowik John L
134 Dybas Anthony W
Nowak Bernard
Gamble av ends
Rewlings begins
139 Tucholski Henry
142 Haas Albert F
143 Haas A F W Inc contrs
143 Diegel Henry
144 Robert Celestia Mrs
145 Felder John H
148 Zink John A
149 Wait Jas A
149 Dunlap M Jennie Mrs
rear Tripi Louis
151 Wendt Jos
152 Heidmann Henry J
154 Drabinski Sophie Mrs
rear Valentine A Wm
155 Gritzke Roger O
156 McMullen Edw
156 Maurer Frank W
157 Gannon Lawrence P
159 Lesinski John E
160 Augustine Peter M
delicatessen
Wilson Clarence H
Burgard pl intersects
se cor Hedstrom Memorial Baptist Church
176 Quality Tire Shop
178 Brothers Rich T
Bailey av intersects
207 Zagrabski Leonard
209 Czolgosz Walter
209 Smitha Adolph
211 Kreuter Wm G
216 Cummings Wm J
216 Majchszak Geo V
217 Sullivan Wm J
Wilson Roy H
Brinkman av ends
218 Brzozowski John

222 First Redeemer Lutheran Church
226 Voss Wm J Rev
228 Dumke Emma S Mrs
231 Mahan Ethel J Mrs
232 Algnasak Michl L delicatessen
Wrightson Howard
232 Haas Donald
233 Schreck Marian J
234 Pinkenbinder Chas N
237 Luczak Sabina Mrs tailor
238 Danner Eug D
238 Garlacz John
239 Nenni Nester D
240 Kimmick Edw
240 Blake Walter
241 Wisniewski Bernard
241 Duke Anthony C
242 Duke Frank
243 Landstittel Clara Mrs
246 Sopka Andrew
247 Woodman Richd
248 Riemer Chas J
Pieper Geo H
250 Peterson Stanley J
254 Peterson Amiel C
Peterson Edwin
258 Gancarz Stella
260 Augustyn Jos C
260 Borowicz Edmund C
261 Krawczyk Jerome
264 Walters Ralph
265 Kennedy Jas
269 Sulzbach Geo J
270 Sulzbach Geo J Jr
275 Siska Henry G
275 Wittman Albert J
Simpson Loyal
Keystone av ends
DL&WRR overpass
Peace begins
318 VanDyke Harold F
4 Kresceno Thos
322 Adams Raymond
4 Kowal Walter
328 Adamski Jos
Klans Leonard J
332 Klepinski Zygmond
Stefania Jos
Theodore begins
335 Monastery of Our Lady of the Rosary
Dominican Nuns of the Perpetual Rosary
336 Zielinski John
346 Pruss Helen Mrs
4 Fellinger Edw
350 Dojka Eug
354 Rybak Peter M
Lipka Stanley W
358 Najuch Edwin L
Najuch Florian N
359 Duch Henry R
360 Sikorski Leon V
363 Sikorski Bernard J
Grabowski Michl F
365 Strom Bernard
Burchalewski Frank J
373 Wolkowak Victor
4 Griffin Robt
374 Wantuch Chester
Wiatrowski Norman J
376 Doat Superette
Kamrowski Frank J
Stary's rd ends
Zelmer begins
377 Bernacki Jos
Murak Andrew
380 Marszałkowski Edw
4 Lortz Russell
4 Young Philip
381 Delata Michl J
4 Bojanek Frank A
384 Cimminer Jos D
Batog Simon
385 Woroniecki Stanley A
Woroniecki Emily
386 Zima Alf S
389 Brunner Chas A
4 Nowicki Stanley
391 Swiatek John
392 Beluche Jos D
394 Snyder Rex
4 Feidt Fred
Sattler av begins
395 Zielinski Walter T
399 Kaczanowski Frances Mrs
4 Mildred's Beauty Shop
4 Plourea Walter
400 Kraemer Anthony I
406 Swick Casimir T
408 Maedl Clarence A
411 Bryninski Frank W
Schubrich Elmer
417 Palz Stanley R
Poplar av ends
444 Sabelski Jos
447 Olechnik Edmund gro
448 Adel Fred W
Woody John
449 Nowicki Edw L meats
450 Firlik Frank
451 Brzezniak Alois J
454 Kawa Jos Z
454 Melnyk Wm G
455 Kujawa Edmund
458 Pochron Walter J restr
Sprenger av begins

459 Obarski Frances T Mrs
4 Bednarek Zygmond
461 Gilligan Andrew
465 Waltz Edw F
466 Zlotniak Eug F
466 Sprenger Food Shop
4 Ederer Vernon
4 Poules Michl
4 Kissinger Isabelle
469 Basinski Edw
471 Maciejewski Thos J
472 Buckley Paul B
474 Kina Stanley
475 Glosny Raymond
475 Poremski Erasmij shoe repr
475 Poremski Andrew
478 Reitmeyer Ellz Mrs
480 Mietlicki Rose Mrs
Briscoe av intersects (ss)
485 Meilin Edw J
486 Meier Albertine M Mrs
Anderson Marie Mrs
487 Tysiac Edw
488 Wypijewski Helen T Mrs
Zalac John J
491 Reitmeyer Geo F
494 Tenbult Carl
Reitmeyer Kenneth L
Briscoe av intersects
495 Luczak Lottie Mrs
497 Isbrandt Frank
501 Mohr Philip
502 Mandell Howard E
502 Sobczak Casimer E
503 Dux Carl V
503 Gaczewski Gene G
Gaczewski Matthew
506 Borkowski Marion V Mrs
Johns Carrie Mrs
508 Mietus Henry C
510 Mezynski John
Mezynski Raymond
511 Stukowski Walter
514 Garlach Chester gro
515 Fedziuk Edw
Stewart av intersects
525 Miller John H baker
Dudek Stanley T
527 Mietus Henry C drugs
528 Radomski Victoria Mrs
529 Wojtkowski Steph E
532 Miller Jos B
536 Hordynski Stanley
537 Peters Harry
538 Kirsch Mary M Mrs
540 Schlicht Chas
540 Maciejewski Henry
541 Schlicht Chas
541 Zielonka Jos J
542 Zielonka pl ends
547 Dombrowski Richd
550 Kaminski Leo A ins
550 Cwiklinski Danl
Persia begins
551 Browarek Henry C
Gozdan Henry
552 Siudak Stella Mrs
553 Oleszkowski Matthew T
556 Kuczkowski Leonard E
556 Piesida Frank J
557 Ruteczka Stanley F
560 Denny Edw J
561 Stachowski Anthony J
562 Kamierczak Bruno
563 Moducki Eug W
Ode Gerald
Littfield av ends
566 Eckert Julia Mrs
Gorski Casimer
568 Prorok Stanley
573 Wroblewski Francis M
577 Duszkievicz Jos
Ostieja Walter
580 Krawczyk Anthony J Rev
600 Immaculate Heart of Mary Convent and Academy
City limits
DOCK — From Buffalo River north to Water, 1 west of Commercial (not open)
Water intersects
DODGE — From 1175 Main east to West Parade av
19 Steinbrenner Ida
Lang David W chiro
23 Agliardi Francis
25 Batt Frank
27 Hamilton Wm H
27 Hamilton Edw H
31 Obringer Nora K Mrs
36 Vacant
36 Figueroa Eugenio
37 Wills Sheldon
38 Simons Geo F
38 Moore Fred
39 Kirkwood Minnie M Mrs
40 Huebner Kath B
Palmer Fred
43 Sanborn Edw E
44 Boehmer Anna Mrs
Olsen Clara Mrs
46 Scianarra Carmen
Malesky Alex
48 McClellan Ellz Mrs
48 Davis Albert int decorator
Lewandowski Chas

DODGE—Contd
49 McGinness Emma
4 Kern Carmen B
4 Smith Addie M Mrs
Wiegert Willie
4 Connors Mildred E
51 Dodge Arts
1 Steller Ruth
2 Schieb Dwight
3 Knuckel Ellz
4 Anderson Ella B
5 Hine Henry J
6 Hauptman Loretta Mrs
7 Korick Rose
8 Bauer Florence B
9 Abeling Margt G Mrs
10 Bruce Frank R
11 Judge Marie E
12 Moore Beth H
12 Bunn Agnes J
14 Morgan Sven
15 Eobst Betty A
16 Denise Grace
17 Seemann Arth H
18 Johnson C
19 Miller Edna Mrs
Street continued
52 Hettrich Peter
Richter John
53 Liebel Harold
delicatessen
54 Fugle Michl J
Schmidt Clara Mrs
Ellicott intersects
64 Dodge Market gro
Webster Georgianna Mrs
66 Sackmar Andrew T
68 Ellis Pauline Mrs
69 McGriff Ulese
Black Linda
70 Wintle Stanley R
Grzybowski Michl
Ellsworth Arlene
71 Pike Robt
Doyle Wm F
72 Martin Howard T
73 Nagel C
Kubaneck Michl
74 Weiss John R
75 Sittler Wm
Busse Edw F
76 Johnson John A
77 Grimm Emma K Mrs
Zenner Paul
80 Shelley Thos F
Cobb Paul
81 Becker John A
82 Lachut Edw
Mathewson Fred
85 Crowl Earl E
Rockwell Edw
86 Murphy Margaret Mrs
87 Driscoll Mary A
87 Beeman Elmer
88 Guzzo Anthony J
89 Hartich Jos
90 Volker Harold L
90 Trearwin pl ends
A Ferguson Irroy A
Colvin John
91 Geiger Cora L Mrs
94 Lemme Vincent J
97 Mueller Julia L Mrs
98 Hunter Harrison
Clay Jas
101 Russell John
Marciszewski Michl
102 Gastall Peter S
103 Gastall Cyrus
110 Zelazna Matina Mrs
4 Nowak Ed
112 Stillwell Larry
4 Mason Cecilia G Mrs
113 Sugnet Mary L Mrs
Crisant Anthony
114 Hook Thos
Bestpitch Chas R
Vozga Frank J
118 Small Frank
rear Shaw John
119 Vacant
121 Hunsburge Lucille Mrs
Harrell Chas
122 Nunn Lula Mrs
Michigan av intersects
139 Creel Henry J
4 Griffin Lambert
140 Deprior Violet E Mrs
Mingo Mary Mrs
148 Werner Henry J jr
150 Nye Edw
4 Firme Constante N
153 Palmer Frank
157 Stefano Sabastin
158 Wilke Lina E
4 Wilke Melvin F
159 Knarr C Leon delivery service
4 Street Edw G
rear Rosenhahn Edw M
160 Miller John J
161 Schneider Walter P
163 Giesler Cecil Mrs
Harris Frank
164 Avey Cleo
4 Burgess Thos
166 Gerlach John M
4 Hoch Walter
167 Bitterman Henry M
168 Walling A Danl

DAVING?

PERU PL 1955

PHONE MORAWK 8840

PHONE BAILEY 3123

PERSON—Contd

17 No return
18A Konter Edw J @
19A Magdziak Edw W @
21A Wierzbicki Jos
Wierzbicki Walter @
24A Blackowski Sophie Mrs @
Krasa Ernest
25A Kowalski Mary Mrs @
Bednarek Bennie J
26 Gorecki Jos
Siuda Frank B @
Grimes intersects
56 Gazda Richard E
Baumgartner Wm
rear Kieferle Ralph H
57A Dukiewicz Stanley L
Krawczyk Edmund
59 Kozal Walter
Lustan Josephine Mrs
60A Fronczak Eugenia Mrs @
Fronczak Thaddeus
Fronczak Danl
Czechowski Michl
61A Selakowski Lottie M Mrs @
Wierzbicki Thaddeus
62A Jegierski John J
Szymanski Chester A @
64 Sredzinski Felix @
Gabrieli John
rear Raczyk Michl
65 Gusek Julia Mrs @
Slazak Jos
Owczarski Edw A
67A Jaruszewski Walter
Szymanski Alex @
68A Melant Laura E @
rear Arafacz Jos
71A Borowicz Casimer @
Stelmach Peter
72 Skaza Bronislaus
Apawicz Henry
rear Dunkowski Lottie Mrs
73 Skalecki Frances Mrs @
Konieczna Mary Mrs
Skalecki Stanley
74 Lisiecki Philip
Gaczewski Stanley @
Zeller Casimer
79 Szejka Walter @
80 Pawlowski Edw
Falkiewicz Edw @
82A Jakubowski Stanley @
Tomczak Richd A
84A Nastaga Vincent J
85A Skretny Ignatius @
Skretny Edw
86A Snyder John @
Dobiesz Frank H
87 Kobylinski Stanley R @
Kobylinski Eug S
Kesslar Edw
Ashley intersects
89 Matuszewski Mary Mrs @
Szymanski Louis E
90A Kowalczyk Ludwik @
91A Danner Robt J
120 Czech Walter B @
Czech Richd
Figurski Richd N
124A Wydrych Stanley @
Szymanski Stanley @
Jakubowski Robt
126 Pokornowski Frank
Kulnad Anthony @
rear Dziuba John
rear Dziadosze Leonard
128A Michalski Matthew E @
132 Lawniczak Walter S
Aweolowski Leo
rear Arkowski Richd
Czarnecki Stanley T
136 Swiniarski John J @
Lepczyk Eleanor Mrs
beauty shop
Lepczyk Norman
138A Gorny Leon
Kaplan Stanley
142 Choinacki Walter
Cieslikowski Max
Amanowski Henry J
144 Kusak Stanley
Arozinski Edmund @
Stanko John
146A Thomas Theo A
Swerecz Theofil
rear Wilcox Robt
98 Broadway intersects
188 Dargacz John @
191A Malecki Jos Inc
sauage mfr
192A Wilczewski Anna Mrs @
194 Wackowski John S @
Kozlowska Bertha Mrs
198A Ketchum Leonard @
Kowakow Mary A
199A Linkowski Bernard M
Agrabowski Alf
201 Wawrzniak Jos E
Azmierman Edw H
202A Harla Frank @
Majchrzak Steph J
204A Wood Henry J
Atruty Edmond B
205A Krausz Valentine @
206 Odebralski Frances Mrs
Rogacki Edw T
Rogacki Walter @
210 Nowakowski Jos @
212A Kubacki Celia J Mrs @
Wostowski Walter
213A Olminski Philip @
215A Slazak Peter @ gro
Nowicki Ferdinand
216A Lex Stanley F @
Bernas Leo J
217A Kaminski Rose Mrs @

218 Wojczak Stanley J
AKaczmarek John @
221 Princiński Agnes Mrs @
222 Gorecki Alex @
ABorsuk Floyd P
Schienker ends
223A Stefanski Alex @ carp
227 Strane Walter
228A Burton Consin Corp
Muszynski Bros concrete
contr
Muszynski Mary Mrs @
229 Ratajczak Steph
AKrysztofowicz Chas G @
230 Poliszewski Stanley @
233A Wagner Jos J
234 Sobczak Frank @
235 Swiatkowski Anthony J
Levan Aloysius
236 Murawski Andrew
AKiedrowski Victor
Fenz John
239 Krupa Stanley @
AKusiewicz Mary Mrs
240A Gach Mary Mrs @
Wilczak Walter
rear Gach Mary A Mrs
241A Godzala Alex @
Godzala Ed
242 Grzybek Peter
Wigdorski Wallace
ENright Thos F
245A Burzynski Frank J @
Burzynski Raymond A
246 Bednarek Henry J
Chmiel Alex
Strzelczyk Alf P
247 Pawl Lazar
Kryztofowicz Victoria
248A Jaruszewski Edw
Poplawski Jos
AKobuszewski Frank A
251A Zynda Veronica F
252A Kopeinski Stella Mrs @
Kowalski Harry
Skorski Angelina Mrs
AKwedarczyk Thaddeus J
rear AMank Felix S
254A Pollinger Harold E @
255A Orwat Agnes @
ADudziak John M
257A Pietrzak Benl L
Gielski Edmund
258A Leleonek Florence J
AKiszewski Casimer T
rear Michalski Stanley
259A Ponczkowski Sigmund
Epp John A
260A Nowak Harry S
Rostkowski Stanley @
Jankowski Edwin J
261 Hahn Leo P
AHahn Dymitr J @
264A Wachowiak Harold
rear AGrabowski Edw P
Mazurowski Walter
265A Adamski Joyce Mrs
Szarmach Stella Mrs
266A Niemczyk Edw A
Niezjoda Anthony
ASlesinski Antoinette
Mrs @
74 PERU PLACE — From 805
Bailey av east one block
15A Dungan Eva A Mrs @
16A Ray Albert P
17 Stevens Louis E
18A Peters Libbie Mrs
rear ALeskiw Andrew H
21A Hollman Alice Mrs @
Biddeman Edw J
24A Berger Franklin
AHarvey Walter
25A Perry Clara Mrs @
AKittle Albert F
26 Vacant
29A Folger Jos @
31A Schaefer Gertrude
ASchaefer Donald
32A Polonczak Vincent
36 Lange John L @
37A Aurea Arth L @
41A Muhl Rose S Mrs
43A Bach Ella Mrs
45A Stoll Frank G @
91 PETER — From Scjaquada
Creek north to 52 Grote, 2
east of Grant
14A Assumption RC School
23A Komodinski Felix
AKomodinski Cath Mrs
25A Kasperski Michl
29A Kobierecki Felix S
Majerkowski Edw @
AZyskowski Leo
33A Ptaszkiewicz Roman V @
35 Nowacki Felix F
APtaszkiewicz Frank A
Amherst intersects
66A Dembski Walter J
ASzymanski Anthony
67 Weglarz Jos @
68A Mazur Henry S
ASTanczyk Henry S
69A Prusak Jos L
70A Bujanowski Theo @
Kowalow Walter
72A Wawrzencik Anthony F @
73A Duda Martin @
75A Biniakiewicz John
Jakala Julia
76 Zon John J @
77 Mikulec John

79A Puch Mary R Mrs @
ACottrell Fredk
rear AKrajewski Valeria Mrs
80A Wackowski Leo @
AMalak Richd J
81A Pawlik Walter F @
82A Peszko Casimir S @
84A Barber Kenneth
APakorek Stanley @
85A Kroll Mary Mrs @
AWolf Theo
88A Witkowski Mary Mrs @
ASprawa Adam
90 Marlin Jos
AMazierski Wm H @
ABlack Rock Press
printing
92 Stolerak Stanley @
ABuck Stanley W
93A Hutnik Jos
AFudala Frank
Piech Anna Mrs @
95A Wasura Stanley
Roch Anthony
96 Hock Jacob @
rear May John
99A Zon Stanley @ gro
101A Piech Leon S
Klonica Jos @
103A Sadowski Lottie Mrs
ASikorski Frank
105A Konopczynski Mary D
Mrs
106 Gajownik Jos @
ABezdek Jos
ARogalski Matthew
107 Kios Josephine Mrs
ABart John J
108 Lunberg Stefana Mrs
AZon Louis A
109A Krusicki Stella Mrs
AKurk Micheline Mrs
110A Szczupkowski John @
AOstrzynski Frank C
111A Burck Edwin
ADzura Anelia Mrs @
112A Kuta John @
113A Correll
115 Bembia John G @
Florek John
ADodson Jas
116A Muscarella Jos P
Wisniewski Agnes Mrs @
117A Krucenski Stanley @
118A Wolozyn Chester @
Myslewicz John
119 Garwon Felix @
ATatko Eug
120A Standard Tobacco Sls
whol
AZielinski Benedict V
123A Pizon Mary Mrs
ASlomka Celestine Mrs
125A Plewik Anthony @
129 Sokol Jos @
130 Zawadzki Henry
ABochniak Stanley jr
132A Balcarek Bernard
ADros Jos @
133A Stacharczyk Anthony
AHarnish Lura
AGrabowski Stanley
134A Parusowski John L @
ASalgan Walter J
135A Binick John C
AFurdalla Wm
137 Bockbacki Ignatius @
136 Silwinski Steph
AKuslik Josephine N Mrs @
138 Schultz Frank
AGolucki Walter @
139A Lubelski Walter
Kroll Jos
143 Kwiatkowski Jos @
144A Medel Thos
AMatcovick Celia Mrs
rear Nowak Anthony
146 Cymerman Steph
AKornik Frank J @
147 Sokol Sigmund @
ADrzywolski Wm R
148A Urbanski Anthony @
Makula Jos
149A LeVe Clement A
150 Golonka Anthony @
AGonon Walter A
151 Malowski Margt Mrs @
152A Lipczynski Stanley
Bujalski John @
rear AKaczmarek Edw
153 Szustkowski Jos @
AZebenhay Julius J
155 Weppner Clarence
AMalast Jos
156A Brylinski Matthew
Durma Edw @
157 Buganski Andrew @
AJurek Stanley J
158 Bujalski Michl
Dziwulski Jos @
AGuszkowski Laurence
160 Gotz Angelina Mrs @
161 Palowski Julia Mrs @
Cirillo Saml
AKlak Jos N
163A Kasprzyk Edw D @
164A Osowski Harry B
Gorski Anthony @
168 Glowacki Jos @
AMurszewski Leonard A
Willina Earl D
182 Sroka Angeline Mrs @
Sroka Wm L
Grote intersects

PETERSON — From 1025
Fillmore av east to 314 Mills
13 Dzierzanowski Wallace A
ADell Frances N Mrs
Ducato Saml
19A Becker's Sauerkraut &
Horseradish Co
ASchenk Edgar O @
Adeert Joan T
22A Slackum Albert V @
23 No return
26A Stoll Florence Mrs @
concrete contr
ADobiesz Evelyn H
AVogel Fredk J
AWidmaier Anna Mrs
rear Kelly Ruth P
27A Dollman Bruno C @
28A Galanowicz John A @
29 Mietus Bertha Mrs @
ACzech Adam A
31A Rybczynski Chester @
32 Grzybowski Dominic @
Grzybowski Edw D
33A Hoessel Raymond J sht
mtl whr
36A Boksa Frank @
37 Becker Wm G @
ABecker John A
39 Koralewski Marian Mrs
40A Gronkowski Frank B @
45 Jans Roman L @
48A Sawicki Peter W @
49A Staniewski Helen Mrs
Duplicki Melania Mrs
53 Vacant
54 Drzewicki Alois
AWisniewski Jos L @
55 Vacant
56 Luz Bertha
ASuski Steph S @
57 Bork Edw C @
60 Boczarski Alt
AKowalski Henry
Kowalski Alf
62A Mazurkiewicz Marion
Mrs @
Koralewski Sophia Mrs
65 Szewczyk Rose J Mrs
AKowak Jos
67A Susko Mary Mrs
Hempstock Leina Mrs
69 Kaczorowski Josephine
Mrs
Rybicki Virginia
Mills intersects
PHELPS — From 171 Halbert
east to Fillmore av
9ASoiat Alex
32ASapio Danl J @
35A West Mary Mrs
AWilson F Howard @
37A Smith Leonard H @
41ASpeck Frank L @
42ASchlrmer Saml R @
51 Bucholz Abr E
52 Russ Alphonso @
Fillmore av intersects
PHENIX PLACE — North 1/2
block to Kenmore av, 2 west
of Elmwood av
(No houses)
Kenmore av intersects
PHILADELPHIA AV — From
301 Esser av south to NYC
RR
11 Mallnowski Gabriel J
15A Streer Julius @
AGould Henry R
17A Sanida Peter @
19A Sturgess Harry J @
22A Caneles Chas M
Sano Jos
24A Evans Winifred M @
25A Minchen Geo H @
AMinchen John W
26A Minchen Edw J @
29A Herczeg Jas @
ASamodai Michl L
30A Warner Walter C @
31A Morrow Hugh R @
AMartin Albert A
32A Burley Edw @
33A Maurer Louis P @
AMohr Wm
36A Keller John J
37A Glermann Clayton C
ADoubrough Wm J
38 Kral Chas @
AKral Donald C
39ADotzey Jas J @
AMcGaffin Harry
41A Riegle Roland E
ASnyder Margt J Mrs
42A Meier Michl L
AMussell Marvin E
43A Galos Steph J @
AGorscia Stanley A
44A Metzger Ath A Mrs @
45A Burns Ella m nurse
48A Dahlman John F
AKritsberg Harold H @
49A DeCelle Arth W @
coal dr
50A Anderson Peter J @
52 Lubelski Stanley @
Yaminski Camille Mrs
55A Thomas Thos L
56A Stanley Jas F
White Mtoer S @
59A Keenan Kath E Mrs @
ABatcho Michl
60A Brown Norman H @
AKennedy Robt
61A Grabowski John @
62A Leahy Elmer J jr @
Butler Dorothy Mrs

PHILADELPHIA AV — Contd
65A Young Ruth H Mrs
66A Stahl Chas
AMajewski John @
68A Grimes Jas E @
AGoodwin Gilbert J
71A Rixinger Philip H @
AKlepper Richd
72A Mathewson Kenneth E
APuchala Stanley @
74A Laskowski Michl R @
Laskowski John J
75A Bowman Kenneth contr
APalmer Donald P
77A Koebel Frank M @
O'Neil Alan E
78A Farley Alford J @
80A Gallagher Wm J
ADunphy Patk J @
81A Schihl Allen A @
Long Chas S
83A Nizialek John F @
ASpiker Richd J
84A Curry Geo H
AOberishenski Wm T @
85A Gruener Frank @
86A Sasse Harry A @
88A Roessler Frank M @
90A Schihl Lena Mrs @
ACool Chester J
94A Millette Jos R
95A Hanley Jas K jr @
ADowd Walter M
96 Schihl Jerome A Mrs
AWalsh Jos S
intersects
129 Blumhagen Wm E
ASimon John G @
130A Morrison Wm J
ADauscher Edward W
133A Herrick Seth @
Herrick Mae Mrs
134A May Elmer J @
ADadany Wm J
135A Pucser Vendel @
138A Kensek Chester @
140A Lumley Anna A Mrs @
144 Tidd Richd J
AMauri Frank
Congdon Thos
145 Hendricks Robt E
rear AKilleagh Emmanuel
146A Drews Howard W @
147A Willy Henry A @
149A Walther Jas M @
150A O'Brien Wm L @
151A Balash Nicholas @
152A Manthel Richd W @ coal
154A Drews Freida Mrs @
155 Insalaco Jos S
Insalaco Michl
157 Michal Anastasia Mrs @
160A Bates Kenneth @
174A Andreas Jack @
196A Platterson Wall Board
Co
NYCRR crosses
PHYLLIS AV — From 2771
Bailey av east to Eggert rd
82A James Patk J @
11A Schoell Anthony J @
12A Disch Ida M Mrs
14A Ketty Louis @
Houck Jos E
15A Allen John M
18A DeWitt Jan Mrs
Blanchard Louis
19A Endres Raymond
Gerber Laura Mrs
21A Rimmer Wm J @
AREich Arth J @
22A Borzynski John J @
ADonohue Robt J
23A Kibler Geo N @
26A Thrush Helen Mrs
ATreszy Henry H
28A Aurea Emma K mus tchr
AMaures Regina @
rear ARichmond Muriel
29A Dixon Wm E @
Netche
31A Lavey Wm M @
32A Donohue G Patk @
34A Pero Nicholas P @
37A Wilson Andrew @
38A Jones Berard L Jr
AHogenkamp Roger
39A Horvath Victor J @
40A Ocker Jacob G @
AMohr Wm
42A Quinlan Wm H
AKihl Mildred M @
45A Dowdell Rose M Mrs @
46A Lynch Thos J @
Gossett Robt R
47A Horvath Steph J @
49A Kaufman John M @
50A Spence Erwin J @
52A Max Pauline M Mrs @
53A Pecker Lulu Mrs
54A Kuba Michl L @
56A Leiser Arth G @
57A Goergen John G
AManson Orick @
59A Thron Anthony J jr @
60A Burns Ella m nurse
60A Kraft Albert @
63A Blumreich Wm @
64A Laird Roy R @
67A Gorman Robt A @
68A Michaels Anthony C @
69A Spicciati Anthony @
70A Collignon Chas L @
73A Becht Wm C @
74A Marron Francis J @
75A Slominski Michl @
76A Clark Richd
Thomas Chas E
79A Bissonette Frank L @
80A Blatz Roy H @
intersects
87A Geiger Harold G @
88A Crotty John W @

BAILEY AVE 1950

AUSTIN—Contd
 147ΔHorvath Geo @
 Mahoney Edw L
Gerton intersects
 155ΔSzafran Edw restr
 157ΔMolnar Esther Mrs
 Rhodes Camp
 158 Weber John B
 Wagner Magdalena Mrs
 161ΔKindron Edw J
 Schardt Jos P
 162ΔHeide Chas W @
 163 Hanna John J
 ΔWycioff Arth E
 168 Wargia Alex
 Cook Jos @
 169 Kollmar Donald
 Zimmerman Lewis
 Pleszala Jos
 Pritchard David @
 170ΔKozlowski Wm J @
 171ΔEichhorn Anna Mrs @
 Shaffer Jas H
 172ΔGalley Saml A
 trucking
 173ΔSmith Raymond
 174ΔDeBine Beulah
 Gillette Nelson G
 175ΔZacharczuk John restr
 ΔChurko Francis
Tonawanda intersects
DL&WRR overpass
NYCRR overpass
Erie RR overpass
 268 Wacienga Paul
 269 Czubski Felix
 Fedo Geo A @
 271 Lysarz Walter C
 272 Radick Geo
 273ΔTruty's Grill
 ΔTruty Edmund J
 274 Podgorny Jos S
 Adams Alex
Kail ends
 276 Dolnic Louis A
 Domin Anthony @
 280 Bobrowski Wm
 Krupka Stanley @
 280 ΔLess Anna Mrs @
 284 Kolodziej Motra Mrs @
 rear Phair Wm
 285 Kenny Michl @
 287ΔJastrzahn Benj A
 Matysiak Michl
 289ΔClub Bar Lounge
 Koch Frank
Clay ends
 294ΔBerlinger Frank J gro
 Kellerman Margt Mrs
 @
 298 Sepor Peter
 Kaminski Walter
 Hengel Conrad Wood
 Shop cabknr
 Hengel Conrad
 rear Sofat Danl
 Lazar Elia
 300 Hengel Frank @
 Wagner Andrew
 312ΔFudala Frank T @
 316 Zygmunt Stanley G
 ΔSzylowski Michl @
 Mrugalo Albin
 320ΔMeasner Marguerite A
 @
 323 Medynski Peter
 Murzynski Michl
 324 Knopf Eliz Mrs @
 325 Crago Timothy
Glor intersects (ns not open)
 328ΔLukas Jos
 329 Horvath Regina Mrs
 Zagorski Edw W
 330 Rohman Alex H
 ΔSiwek Theo
 332 Feinen John filling sta
 Davis Beverly
 Joslyn pl begins
 335ΔKramer Geo G @
 conf
 339 Ginter Jos
 341 Komorowski Frances Mrs
 343 Richardson Wm J
 Tuscik Walter
 345ΔBuell Frank C @
 348 Police Station No 13
 350 Hungarian Baptist Ch
 352ΔKiekbush Lillian M
 Mrs @
 ΔKovach Carl F
Military rd intersects
99
AVERY AV—From Virgil av
west to Camden av, inter-
secting 2258 Delaware av
 1ΔKent Jerol E
 Warner Kenneth D
 Witt Donald J
 ΔMcCarthy Wm
 2ΔGoebel Raymond G
 Bender John
 ΔDusyn Halene V Mrs
 3ΔAllan Gertrude M Mrs
 ΔSilverstein David F @
 4ΔSperrazza Michl J @
 ΔButler Earl H
 5 Bailey Edw A @
 ΔGross Edw F
 6ΔSilver Harold P
 ΔSchindler Wm E
 9ΔHagerty Jas @
 ΔGould Geo A
 10ΔSmet P Harry @
 ΔSurchin Hyman
 11ΔSmith Chas B
 12ΔSemilla Basilio @
 ΔRoth Edw M
 15ΔHarnden Russell @ coal
 dir
 ΔHarnden Hilliard A
 16 Frieeger Floyd J
 ΔHoward Fred A

19ΔLeff Irving M
 ΔFriedman Fredk
 20ΔBerwald Edna I @
 Paige David M
 21ΔWocke Eliz Mrs @
 ΔObstein Marvin
 22ΔFinkle Abr @
 ΔSellers Chas
 23ΔWalsh Wm L
 24ΔMcLaughlin Marie
 24ΔGman Forrest G
 ΔOberg Robt S
 27ΔMartz Henry
 28ΔSellers Louis E @
 ΔSellers Bernard
 29ΔPlesur Matthew
 ΔWaldow Bernard
 30ΔJadd David J @
 31ΔDolce Jos D @
 32ΔZaccaria Albert C
 ΔMarcus Bernard
 33ΔGreen Donald @
 35ΔMontana Saml @
 ΔGreen Frank V
 36 Gugino Chas J
 ΔAdornetto Jos
 37ΔScott Eug D @
 38ΔNickell Wm E
 Noah Jas @
 41ΔKarcher Walter F
 ΔBush Jerry B
 42 Kaplan Norman
 ΔSterlin Leo M
 43ΔKardaman Benj J
 ΔKelly Wm H @
 44ΔSchaffer David D
 ΔLyons Edgar R
 45ΔByrnes Raymond @
 46ΔAdams Isadore
 47ΔWeber Mollie Mrs @
 48ΔBrownstein Jack S
 ΔRubin Marvin M
 51ΔBoehler Lila Mrs @
 52ΔWilson Chas F @
 53ΔKerchner Wm @
 54ΔCallahan Clarence E @
 57ΔTruesdell Richd G
 ΔSapendie John W
 58ΔFriedman Jos R @
 ΔBarthe John S @
 59ΔBerger Jos @
 ΔBerger Saml L
 60ΔSwitzgabel Dorothy R
 Mrs
 ΔBlamplied Edw L
 62 Banak Francis
 63ΔSiegel Jos A @
 ΔGreenbaum Norman J
 64ΔScott Albert @
 ΔSmith Frances Mrs
 65ΔSeinberg Irving G
 66ΔGlenn Lewis H
 ΔAcker Raymond G @
 69 McMahon Edw
 Ellis Cecil
 70ΔGuthrie Carl L
 ΔBentley Royden F @
 72 Rosenthal B
 73ΔMeyers Chas J @
 ΔWoodford Richd L
 74ΔSnyder Jerry
 ΔHorowitz Benj B @
 75ΔDiamond Homer J @
 76ΔWilson Walter W @
 78ΔRosenthal Milton @
 80ΔMeltzer Abe E
 83ΔKlemp Ronald C @
 84ΔDowning Thos E @
 87ΔBerry Harry
 88ΔSlaby Frances X @
89
Delaware av intersects
 120 Strauch Chester J
 Lavin Steph M
 122ΔRosenthal Madeline A
 ΔKates Albert N
 125ΔWarrington LeRoy E @
 126ΔMiles Percy @
 129ΔLewis Walter E @
 130 No return
 133ΔMangione Jos @
 134ΔStone Chas B @
 ΔChapple Wm E
 135ΔRay Allen L
 139ΔFisher Frank J @
 140ΔGoldstein Julian
 ΔGinsberg Susan T @
 141ΔFernandez John E @
 144ΔNebral Sager G @
 147ΔMathieson Jessie H Mrs
 148ΔMislun Robt J @
 ΔMcGuire Chas M
 149ΔRoberts Gerald C @
 152ΔWagner Henry F @
 158ΔNewman Saml J
 ΔBrook Hattie C Mrs @
 ΔWeissgerber Geo F
 159ΔLimburg Reginald J @
 163ΔIreton Frank C @
 165ΔFaber Edw Jr @
 166ΔNewton Julia E @
 169ΔHodge Arth P @
 170ΔCucinotta Santo A @
 ΔCucinotta Jos
 173ΔGalperin Louis @
 174ΔDeKoff Wm @
 ΔArywitz Gerald
 176ΔRaphael Morris
 Canfield Richd F
 177ΔMiller Albert M @
 179ΔBrown Bernard M @
 180ΔParent Maynard
 ΔMarshall Fred M
 183ΔCarr Fredk A @
 186 Vacant
Camden av intersects

AVON PLACE — From 1686
Seneca northeast to Buffalo
River
 (No houses)
Buffalo River intersects
70
AVONDALE PLACE — From
Seneca northeast to Buffalo
River, 1 east of Leamington
pl (not open)
Buffalo River intersects
B—From 973 Fillmore av east
to Mills
 15 Nasilowski Mathias @
 16 Panczyk Michl @
 17ΔJemiolo Frank
 17ΔSplawski Mary Mrs @
 18ΔMesser Chas
 18ΔGray Arth J
 ΔJaworski Walter
 20ΔMosler Edwin F
 ΔCollier Mary @
 21ΔWillis Alf J @
 22ΔUrbanski Mary F
 22ΔKotkiewicz Frank @
 24ΔJedzejek Vincent J
 ΔPikus Chester J photog
 Schultz Bernard
 29ΔChotinski Cecelia Mrs
 @
 30 Galantowicz Anthony A
 @
 31ΔPalowski Frank R @
 32ΔKubiszewski Steph @
 33 Groth John @
 Markowski Frank
 34 Jarzynski Casimer F
 Zaczek Leo J
 Paszkiewicz Jos
 Kameck Dorothy Mrs
 35ΔGorzynski Frank @
 Tarczak Walter
 37ΔBialkowski Anthony @
 38ΔBrodzinski Chester J @
 40ΔWalczak Stella Mrs
 43ΔWolanski Louis W
 44 Blecharski Henry F
 Blecharski Amelia Mrs
 @
 ΔMiller Frances Mrs
 45ΔKotlarski John A @
 47 Kuszkowski Edw
 Pietrzykowski Alex
 Borowiec Jos F
 48ΔMikolajczak Bernard @
 49ΔLubecki Helen Mrs
 ΔPawlowski Henry
 51 Haess John A @
 52ΔSmith Henry C @
 ΔTironolow Jos
 54ΔKubas Antoinette Mrs
 @
 Lewandowski Ignatius
 55ΔJarlinski Arth
 ΔSmith Raymond
 Benkowski Bruno @
 56 Smith Fredk @
 58ΔRadwanska Mary Mrs
 @
 59ΔChojnacki Matthew B @
 61ΔWesolowski Stanley F
 meats
 Grotski Michl
 64ΔZawadzki Frank @ gro
Mills intersects
46
BABCOCK — From Buffalo
River northeast to William
intersecting 1192 Seneca
(not open betw Buffalo
River and Prenatt, also betw
Erie RR and New
Babcock)
Prenatt intersects (not open)
Elk intersects
 98ΔSiulta Jos @
 100ΔBarr Burton A @
 ΔHiggins Edw J
 114 Korn Wm H @
 116ΔLubecki Wm W @
 ΔMarszakowski Michl F
 118ΔMcCoy Geo H
 ΔErnie Margt H
 120ΔFeuerbach Geo A @
 122ΔFeuerbach John H @
 126ΔPaxson Herbert V
 Kennedy Thos L
 127 Christ Esther M @
 128ΔMiller John J @
 129ΔAnderson Alf C
 130 Hevner Chas C @
 131 Brendgen Geo W
 135ΔCrehan Thos F
 137ΔLaasch Edw F @
 144 Plutsky Harry @
 ΔHrycyk John
 146 Mills Mary Mrs @
 rear McWade Wm H
 149ΔSperanza Mary A Mrs
 gro
 ΔSperanza Jos
 150ΔMaroney Edw @
 ΔMaroney Stella Mrs
 restr
 Newman Anna K Mrs
Perry intersects
40
Lehigh Valley RR overpass
 173 Sweeney John W @
 ΔBarrett Fred M
 174ΔSwift Carl E @
Imson begins (not open)
 178 Scheffler John F @
 180ΔKauba Albert @
 184ΔWeber Margt J
 McNamara Thos G @
 186 Turner Phoebe A Mrs
 @

187ΔLabeledz Steven @
 Novak John
 190 Koch Wm C @
 Eich Chas P
 rear Sloan Edw E
 194 Parker Wm W @
 195ΔMcNair Alvina J Mrs
 196 Shanahan Chas E @
 198ΔMcKendry Patk @
 199 Bartels Wilfred C
 ΔBartels Arth C
 200 Marriott Ivan C
 ΔMarriott Leroy E @
 203ΔMcMahon Frank H @
 ΔLehner Anna Mrs
 205ΔPerry Maurice J
 Hooper Albert
 ΔHodges Edw J @
 206 Bittner Cath M Mrs @
 ΔFord Mary A Mrs
 207 Huebbers Louis H
 ΔBrooks Bernard @
 208 Rodowski Adam @
 ΔWronski Matthew W
 209ΔKline Jos W @
 Stine Theo
 212 Benner Chas A @
 Maloy Eliz H Mrs
Seneca intersects
 247ΔCanfield Reginald C
 249ΔSch Elmer F
 Canfield Earl W
 ΔDeitz Edw J
 Parker Geo R
 253 Fortin Chester J
 Hanks Donald
 255ΔO'Donnell Anne M Mrs
 rear Monetti Matthew @
 256ΔBurke Edw C
 Chapman Floyd G
 258 Vacant
 259ΔKelloz Lawrence B
 260ΔHarrington Mary Mrs @
 Coughlin Mary Mrs @
 261ΔTaylor Harry L @
 262ΔSmith John W
 ΔKlinshaw Robt A
 264 Eddy V Danl Jr @
 265ΔHabish Julius B @
 266ΔKlein Smith Russel C @
 267-69ΔBezubok Kath Mrs
 @
 ΔTrombetta Della
 268 Boland Mary F Mrs
 Gross Chas C
 270 Jeziorowski Bronislaus
 271ΔKlein Marvin J @
 275 Ford Geo H @
 277 Kaufman Jos H
 ΔMcDougal Wm
 279ΔMarszalek Jos P @
 rear Loughran Geo J
 282ΔBoys Club of Buffalo
 Inc
 285ΔKlinshaw Anthony J
 Dombrowski Florence J
 Mrs
 287ΔNosky Leroy @
 289 Flett Geo @
 291 Piechota Kath Mrs @
 295 Mahoney Robt J @
 ΔRyski John
 297 Vacant
 315ΔManzel Bros Co lubri-
 cating devices
74
Penn RR underpass
 345ΔVerity Mills Inc feed
 365-83ΔBurt F N Co Inc
 (whse)
 370ΔAm Car & Fdy Co
 Dorothy begins
 397 Skryp Steph A @ restr
 Hugel Alex
Clinton intersects
 470ΔClark Robt J
 471ΔBall Frank A
 473 Wheeler Mary C Mrs @
 474-94ΔKlein Benj Junk dir
 475ΔGreaves Thos
 479ΔGreaves Wm @
 Klein Gertrude Mrs
 485ΔMosher Ralph D @
 487ΔStrong Antoinette Mrs
 @
 489ΔKleinow Minnie Mrs @
 491ΔMcCauley Danl @
 ΔAndrews Winifred
 497ΔWasyliv Stanley @
 499 Polcyn John
 Stolecki Agnes
 501 Strong John
 Strong Anna Mrs restr
 505ΔChesapeake & Ohio RR
 (frt sta)
 ΔErie RR (frt sta)
 ΔErie RR Co (genl
 ydmstr's office)
Erie RR overpass
(Not open between Erie RR
and New Babcock)
New Babcock ends
 602-14ΔDnahy-Faxon
 Stores Inc (packing
 plant)
 620-30ΔKlinck & Schaller
 Inc whol meats
Howard ends
 724ΔU S Rubber Reclaiming
 Co
 738ΔBuffalo-Niagara Elec
 Corp (sub sta No 4)
 Hannah begins
 766ΔKraus Eug C Ball &
 Co Inc hides
 ΔKohn Ernest J hides
 784ΔKraus A & Co Inc
 hides
Henrica begins

BABCOCK—Contd
 800ΔNeher & McGill whol
 meats
 809ΔArmour & Co (br)
 whol meats
William intersects
62
BAILEY AV — From 1488
South Park av, northeast and
north beyond city limits
55ΔBoard of Education
(whse)
 Heussy av ends
 McKinley pkwy ends
 155ΔHambleton Geo K filling
 sta
 Cazenovia pkwy ends
 es Mungovan Park
46
Buffalo Creek bridge
 291ΔSanti Geo J
 ΔMiller Jos @
 295ΔPac Stanley @
Elk intersects
 300ΔSober Howard Inc
 trucking
 338ΔTroquies Gas Corp
 (mixing sta)
 379ΔThomas Feed & Coal
 380ΔRudy's Auto Service
 auto repr
Seneca intersects
 se cor Vacant
 417ΔKulczyk John
 Kulczyk Steph
 418ΔRice Eliz M Mrs
 ΔRice Ira J @
 ΔFarion Michl M @
 419ΔKemp Albert M @
 Mula Anthony @
 420 Ruhland Marion
 421ΔHarbot Evelyn D
 423ΔShanahan Michl M @
Littell av begins
 424ΔReed Paul
 431ΔRupert Paul K
 432ΔWolf Doris restr
 433ΔSmith Geo L
 435ΔWhite Jos
 436 Pincombe Chas A
 437 Earle Laura
 439ΔOtto's Food Distributor
 gro
 430 Wawrzyniak Walter
 auto glass
LVR overpass
74
Penna RR underpass
 587 Orlando's Mkt produce
 601ΔPieri J G Co whol gros
 608ΔBailey Avenue Garage
 auto reprs
 ΔClum R S & Son Inc
 bakrs supplies
Clinton intersects
 633ΔHenshaw Gordon F
 restr
 637ΔGauthier Thos J
 641ΔWhitman & Johnson
 auto repr
 645ΔMarchala John C
 Cwiklinski Bernard
 647ΔTerminal Restaurant
 649ΔSouth Park High School
 Annex No 7
 658ΔFlickinger S M Co Inc
 whol gros
 ΔFlickinger's Inc whol
 liquor
 669ΔFood Terminal Service
 Station
 677ΔKaylor Geo G
 678ΔGranger & Co whol gros
 679ΔCook Jos @
 683ΔKruzicki Henry W
 A Thomas Jos T @
 687ΔMiller Herbert
 689 Aures Lewis
 692-740ΔLoblaw Groceries
 Inc (genl ofc)
 ΔLawlence Inc trucking
 693 Malanowicz Edw
 699ΔLancaster Motors Sales
 701ΔMetalock Casting Repr
 Service
 719ΔDiPasquale Frank &
 Son bananas
 727ΔBow-Inn bowling
 741ΔAm Freightways Co
 773ΔSzczemak Michl S @
 777ΔJohngren Raymond E
 rear Manning Francis E @
 781 Blidy John
 ΔSedowski Walter @
Cherokee pl begins (not open)
 795ΔH & M Service filling
 sta
 797 Tobie Remy E
 801ΔBlackwell Hubert @
 ΔNightingale Leonard J
 805ΔHejna Stanley
 Hejna Theo
Pearl pl begins
Peru begins
 817ΔThree Sun Service
 822ΔTuszynski Vincent @
 ΔFairchild Geo
 827ΔTaylor Henry T fill sta
 837ΔGarson Motor Sales
 auto dir
 ΔQu-Ta-Ga Inc auto
 repr
 841ΔSpors Wm C @
 ΔAueres Arth concrete
 blocks
 845 Tricm Albert
 ΔPhillips Harry J @
 851ΔJankowski Walter C @
 ΔRasch Robt H
 853ΔDonlon John F @

BAILEY AVE 1950

BAILEY AV—Contd
 856ΔDece Restaurants Inc
 (br)
 861ΔSteg Jos T
 863ΔTrautmann Emma Mrs
 ΔTrautmann Geo W
 trucking
Dingens begins
 875ΔTupay Jos
 Bierzynski Walter
 880ΔFoster Walter F filling
 sta
 885ΔQueen City Lumber &
 Bldrs Supply Co
 ΔQueen City Box & Lbr
 Co
 900 B W G Co-op Corp whol
 gros
Erie RR overpass
 907ΔConsolidated Sales Co
 used cars
 909ΔNational Wrecking &
 Salvage Corp
 925ΔEngelhaupt & Co sheet
 metal wks
 ΔAtlas Ornamental Iron
 Works
 ΔGarfield Roofing &
 Siding Corp
 ΔMerit Metals lead
 smelters
 945ΔStanard Paving Inc
 949ΔStrobel Edw F gas
 sta
 959ΔBuffalo-Niagara Elec
 Corp (Sta D)
 1107ΔNiagara House Wreck-
 ing Co
 ΔAcme Coal & Coke Co
William intersects
 1134ΔEsso Standard Oil Co
 1142ΔHilbert Simon J
 1143-47ΔBfo Butler & Egg
 Co (whol)
 1146ΔNeber Phil J
Chauncey begins
 1148ΔHilbert Louis Mrs
 1150ΔHurliman Anton C
 1152ΔDurski Michl
 1154ΔStaszak Eleanor Mrs
 ΔManda Frank
 1155ΔWindsor Geo J pntr
 Schultz Ice Co
 ΔSchultz Geo A
 1158 Majchrowicz Henry S
 1159ΔGiacomoni Jos
 ΔWilliams Angelo
 1163 No return
 1169ΔKrantz Vincent A
 1170ΔDepczynski Wm
 ΔKaminski Henrietta Mrs
 1175ΔBiniewski John
 ΔBiniewski Frank M gro
 Bodine Edw F
Dempster begins
 1176ΔRadomski Henry E
 barber
 Dychowski Anthony
 1178ΔAll-Weather Roofing Co
 Inc
 ΔFritzinger Grace V Mrs
 1180ΔSchoenfeld Roger T
 1183ΔPhillips Shirley J
 variety store
 ΔPhillips Wm J
 ΔGrzechowiak Frances
 Mrs
 ΔHilbert Bradley D
 ΔDaly John E
 1184ΔMibok Geo
 1187ΔPlewa Danl A
 ΔJeffery Mary E Mrs
 1188ΔKomorowski Frank S
 1191ΔGraczyk Sylvester C
 florist
 1194 Schneider Lawrence A
 ΔSchneider Wm C
 1195ΔDolata Hattie Mrs
 ΔKasprzyk Frank I
 Seifert Carl
 1196ΔDychowski Jos
 Grenda Aloysius
 1201 Wirowski Jos
 ΔSeehaver Harry T
 1202ΔPiekarski Josephine Mrs
 Gratz John H
 1204ΔCaldarelli Geo
 ΔMach Steph F
 1205ΔZoldz Jos
Ludington begins
 1210 Sequerth Jos L
 ΔSequerth Albert B
 1214ΔOlek Stanley
 Pogonala John
 1218ΔJagord Helen Mrs
 ΔPittman Clinton W
 1222 Morton Walter
 1226ΔBukowiecki John
 ΔRosner Leo
 1230ΔOlczewski Thaddeus
 1234 Ernest Harvey F
Hennepin begins
 1238ΔO'Amico Jas J
 ΔBieger Anna Mrs
 ΔPulpi John P
 1242 No return
 1245ΔOmeli Louis turn
 1245 Czum Michl J
 1246 Seolese Ralph
 1249 Mace Edw J
 ΔPerry Chas F
 1250ΔWilczewski Pauline Mrs
 1251ΔSiegrist Louise Mrs
 Hoffman Peter J
 1255ΔPankow Motors autos

1264ΔKonstanty Magnuszewski
 gro
 ΔBarberio Jos
 Barberio Jos V
Bogardus begins
 1266-70ΔKirchberger John E
 auto elec serv
 Fischer Chas M
 ΔFischer Frank
 1274ΔIndia Rosalia Mrs
 1277ΔZurawski Anna Mrs
 Zurawski Edw
 1278ΔPonczkowski Stanley P
 gro
 Olczewski Viola
 1280ΔLipsitz Motors used cars
 1281ΔMueller Margt Mrs
 ΔWargula Stanley A
 1285ΔBfo Film Library Inc
 film distributors
 1287ΔStaub Chas restr
 Denz Aug B barber
 1289ΔEcker Paul
 1292ΔSullivan Rose Mrs
 beauty shop
 ΔSullivan John J
 ΔBennett Wm M
 1293ΔTraky Edw A restr
 1294ΔMathey Wm R
 ΔSmith Elmer
 1295-97ΔLapsitz E Motors
 Inc auto sales
 1298ΔBailo Grill restr
 Mankowski Chester F
 Peska Stella Mrs
 ΔLoweley intersects
 1304ΔHeinzenberger Wm T
 delicatessen
 ΔKinzie Jos
 1305ΔWozniak Stanley
 restr
 Wozniak Anthony
 Wozniak Stanley
 1306 Blackie Chas C barber
 1309ΔBailey-Lovejoy Mkt gro
 1310ΔDanahy-Foxon Stores
 Inc (br)
 ΔSemrau Edw G
 ΔSemrau Geo R
 1316 Reikmeier Fred G
 Bauer Milford C
 Nill Wm A
 1319 Jarzebinski Virginia M
 Mrs
 Glodzik Matt
 1320ΔNill Raymond A
 coal
 rear Pratico Lena
 1321ΔMegier Anna Mrs
 1323ΔLyssek Stanley E
 1327ΔLaskowski Jos
 Dziewa Julia Mrs
Moreland begins
 1330ΔMankowski Henry
 Mankowski Edw
 1332ΔOrlowski Jos B
 Orlowski John A
 1336ΔAigner Geo
 ΔHardie Robt
 1340 Bierline Geo
 1344ΔStanzykowski Helen
 Mrs
 Szymanski Stanley
 1348ΔMorrisey Amelia Mrs
 1350ΔIdeal Sheet Metal Corp
 1354ΔQuirk Clinton J
Regent begins
 1360ΔTanski Geo A
 West Ronald
 1362ΔSmyntek Thos
 Heberlein Edw K
 1365ΔFisher Edw P gas sta
 1374ΔBrady Brian
 Sexton John J
 1378ΔZelaskiewicz Thos A
 ΔLauber Raymond bakery
 1386ΔKnappczyk Antonia Mrs
 restr
 ΔLembke Mary Mrs
Stanley pl ends
 Stanley begins
 1389ΔZoladz Motors autos
 1392ΔCovony Timothy F
 1395ΔSchunke Jack L filling
 sta
 1400ΔZoladz Jos Lumber Co
 Lannette ends (not open)
 1418ΔElmowski Peter
 Ignatowski Frances A
 1422ΔOlczewski Chas D
 ΔHughson Thos R
 1424ΔYauch Edw F
 ΔPierce Geo N
 1426 Reinar John E
 ΔHogg Dorothy Mrs
 1430ΔLuke Richd J
 Scibilla Thos M
 1432ΔMadden Richd W
 Jerome pl ends (not open)
 1437ΔMorrison & Rlsman Co
 Inc junk
 Morrison Railway Sup-
 ply Corp (plant)
 ΔMorrison Metalweld
 Process Inc welding
 equip
 ΔOsmose Wood Preserv-
 ing Co of Am
NYCRR underpass
 1480 Wojcik Stanley
 1484 Boldt Frank N
 Davey Wilford
 1486 Kwasniewski Robt C
 ΔWabik Anna N Mrs
 1488 Wroblewski John
 Gronowski Wanda
 1504ΔRusin Stanley
 1506 Lewandowski Leo

1508ΔKwapich Frank B
 1517 Barry Frank
 Babiarz Stanley
 1519 Pol John C
 Cyka Jos
 1522ΔInternational Home Im-
 provement Co roofers
 1523ΔMrzech Vincent auto
 repr
 1524 Lewandowski Stanley
 Kicior Leo
 rear Pajah Jos J
Stone begins
 1530ΔBates Frank J
 1533 Grzawski Kath
 Swiatkowski Henry
 1534-40ΔWagner Folding Box
 Corp (office)
 1535ΔWikowski Stanley
 1539 Osanski Laura Mrs
 1541 Skinner Clarence
 Massucci Norman
Broadway intersects
 1580ΔGorny Leonard auto
 repr
 ΔSzwalcos John C used
 cars
 1590ΔBauer Otto trucking
 ΔGorny Leonard auto
 repr
 1592ΔJohnson Harry
 ΔL S Upholstering
 Shop
 ΔAlchinger Cath
 1596ΔDenk Cornelius M
 Spear Ray W restr
 1598ΔMatty's Grill
 ΔJarlinski Matthew
 Kolodziej Frank
 Pennington Gibson
 1600ΔReis Emil J gro
 1602ΔGoldstein Fred fruits
 ΔTrovid Jos J
 1608ΔLevine Henry poultry
 1612 ΔWasilewski Frank
 1616 Menz Gustave
 ΔDeeter Donald F
 1620 Skrzewski Sophie Mrs
 1626 Kotarski Walter A auto
 repr
 1628 McElhinny Robt
 ΔKotarski Walter A
 1630ΔHastings Distributors
 Inc
 ΔHoward Roofing Inc
 1632-45 Pristack Jos A
 restr
 1634ΔVoss John
Pullman pl ends
 1640ΔCoyle Edw C auto repr
 1644 ΔMachinski Stanley A
 ΔCoyle Edw C
 1648 Ziarniak Conrad
 Borucki Richd
 1650 Wodjla Edw
 Stobnicki Anthony
 ΔDombrowski Frank
 restr
 1668 Santowski Bruno
 1670 Wesolowski Michl
 1672 Staskiewicz Jos B
 1673ΔAmerican Brake Shoe
 Co forgers
 1674ΔSlepierski Edw
 Bongardt John
 1692 Stigiel Edw F
 ΔMiller Leo
 1694 Krzyzanowski Leonard
 Gracz Frank J
 1696 Czajka Henry
 ΔCzerwinski Florian
 1698ΔSmith Lawrence E
 Pedlinski Julia Mrs
 1704ΔParylo Jos restr
 1708ΔNowak John
102 NYCRR underpass
 1746 Haurik Norman F Jr
 1748ΔMann Wm J
 Nowak Alf
 Duffy Alice
 ΔMann's Rug & Uphol-
 stery Cleaners
 Horack Norman
 1750ΔHale LaVerne
 1752ΔWroblewski Edw
 1753ΔSkalski Ignatius J
 1754 Cassidy Mable A Mrs
 1755 Hale Martha J
 1759ΔKrajnik Wm
 ΔWroblewski Henry
 1760ΔPierce Patk J
 1761ΔKaukus Stanley B
 1763ΔDudziak Stanley B
 1766ΔZolnowski Jos J
 auto repr
 1769ΔCallinan Chas E
 1770ΔKosowski Theo
 ΔNowak Albert
 ΔKosowski Stanley
 1773ΔSmith Henry L
 1774ΔRyniec Anthony gro
 Swimline Earl
 Owens Henry
Scheu Park intersects
 1780ΔCzerwinski Edmund
 1783ΔNapieralski Jos
 ΔReger Frank X
 1786ΔKulpa John
 Kulpa Victor
 1787ΔZybczynski Frank
 Michl
 1789ΔGendzierski Jos
 ΔHarzowski Stanley
 1790ΔZiarniak Jos L
 Bojarski Theo L
 1792ΔNiemiński Jos
 ΔWazjak Rose Mrs
 1793ΔRybak Boleslaw J
 ΔStobnicki Frank
 1794 Dahlke Arth
 Hoelscher Jos J

1797ΔKoch Hannah Mrs
 ΔHyatt Gilbert B
 1798ΔDytmmer Martha Mrs
 ΔDytmmer Arth L
 1800 Thorne Geo P
 1801ΔCook Frank
 Wienczek Stanley
 1804ΔRutkowski Steph
 ΔKulczuk Edw
 1805ΔSwiatkowski John
 ΔWall Frances
 ΔPartyka Wm
 Was Henry
 1806ΔPickel Helen H Mrs
 1807 Turks Frank L
 1811 Kazmierczak John
 ΔHusarek Alvin
 1812ΔMerkwa Bertha N Mrs
 1814ΔJanszus Walter
 1815ΔCaros Thos P
 ΔRollek Stanley
 1818ΔWitucki Michl J
 1821ΔSummers Chas F
 ΔCrandall J
 1822 Bailey-Walden Mkt
 1823ΔNowacki Alex
 ΔAdamczak Leo S
 1825ΔBarker Fredk C
 ΔLang Rosal Mrs
 1826ΔBailey Service Station
 filling sta
 1827 Fuchs Rose Mrs
 Vogt Walter
 1831ΔAllen Beulah H Mrs
 ΔWojtan Anthony S
 1834ΔDeco Restrs Inc (br)
 1835ΔLewandowski Frank
 Kostrzycki Raymond
 rearTaylor Albert C
 1845ΔShort & Rados filling sta
106 Walden av intersects
 1862 Behlmaier Wm C barber
 1863ΔCoppola Frank tailor
 1864-66ΔRehl Peter J liquors
 1865ΔFitzsimmons Jas J
 delicatessen
 ΔCummings Esther Mrs
 1867 McCarthy Bertha K Mrs
 ΔWes Howard
 ΔBradley Ann beauty shop
 1869ΔOsborne Jas
 Osborne Alice Mrs
 1870ΔGreen's Garage
 Nesby Julius
 1872ΔHasselbeck Edw E
 ΔCarr Emmet F
 1874ΔCiesla Louis F
 dentist
 ΔWilk Stella Mrs
 1879ΔScherr Wm G
 1881ΔHulbert Agnes C Mrs
 1883ΔRing Helen
 1887ΔTraynor Neil J chiro
 1891ΔKaralus Peter
 Klier Norman
 1893ΔGarcia Thos
 Adams Chas
 1896ΔAnderson Andrew A
 chiro
 ΔVanKauren John C
 1897ΔBreister Segmund B
 Koscek Geo
 1898ΔWood Emery J
 Ryska Jacob
 1899ΔCole Ral P
 ΔMannell Mary Mrs
 rearCole Edw W
 ΔWyskowski Carl
 1900ΔKranz Edmund J real
 1902ΔSikora Anthony
 ΔSikora Walter
 Wodjla Anthony
 1903ΔLeuthe Margt M Mrs
 ΔLong Thos
 1904 Lewandowski John
 ΔGrobelski Casimer
 1905ΔEberz Rose E Mrs
 1909ΔHutton Robt
 1911ΔTeban Bros Funeral
 Dirtn
 ΔMcBurney Nellie Mrs
 1912ΔBogacki Jos A contr
 1913ΔSzczwaj Edw
 ΔKretzman Allen
 1914ΔPogorzelski John
 ΔBuckley Peter
 1916ΔMyers Elsie M Mrs
 1917ΔTesta Benedict
 ΔRoberts Amicare
 1918ΔGancarz Andrew
 Zupkov Michl
 1920ΔNowak Bernard E
 chiro
 ΔEhrhardt Rudy W
 1921ΔLong Patk C
 ΔKraebel Jos C
 Long Thos
 1923ΔNaran Ellamae Mrs
 ΔNeville John H
 1924ΔWeber Mary E Mrs
 1925ΔFisher Stella Mrs
 ΔCelo Russell C
 1929ΔTober Reinhardt H
 ΔHeckler John W
 1932ΔBarron Elynn Mrs
 funeral dir
 ΔBarron Margt M nurse
 1933ΔKryszczak John
 ΔWroblewski Andrew
 1935ΔCoe Carl N
 1936ΔMaag Arth
 1937ΔKeller Fred
 Pettigrew Mack E
 1938ΔQuibell Chas N coal
 Neumann Arth M
Rohe begins
 1946ΔKern Jas
 ΔKern Walter W

BAILEY AV—Contd
 1947ΔBray Jas B Rev
 1948ΔMay Caroline F Mrs
 ΔMay Grace V Mrs nurse
 May Arth
 1949-51 Holy Name of Jesus
 R C Church
 1950ΔBoshier Geo J
 1952ΔSmith Meredith P
 ΔHarvey Cecelia Mrs
 1956ΔSiller Henry
 ΔBanach Arth
 rear Busch Clara Mrs
 1958ΔBurkhardt Otto G
 Lynch Frank D
 1962ΔGoldbach Frank J
 1964ΔRing Thos
 ΔSzymbanski Leo
Hazel pl ends
 1965 Hauser John W
 Tehan Anna Mrs
 1967ΔNiedziela Chester
 ΔStelmazsky Walter
 1971ΔGertz Albert
 ΔNewark Fredk J
 1973ΔTafelski Alice Mrs
 ΔMcLane Frank J
 1977 Neuner Leonard
 Devlin John C
 1979ΔReadinger Chas
 1980 StStephen's Protestant
 Episcopal Church
 1982ΔWilson Howard W Rev
 1984ΔQuirk John W
 1986ΔWhitaker Ella M Mrs
 1987ΔRusmus Leo
 ΔUlatowski Lucian
 1990ΔPrzybycien Thaddeus T
 Przybycien Thos W
 ΔPrzybycien Wm A
 1991ΔMurphy Theresa
 rearLuejecke Matilda Mrs
 1993ΔLeary Jeremiah
 ΔKonnerth Susan Mrs
 1994ΔWalczak John J
 ΔWalczak Frank W
 1995ΔRadek Raymond
 Muffoletto Madeline
 1996ΔMcFarland Walter A
 rearGleason Jos R
 Ralph Cornelius N
 1999ΔSchwab Philip J
 ΔSchwab Philip B
 2000ΔDitzel Wm
 ΔDisette Frank
 2003ΔElsaesser Arth G
 phys
 ΔSweeney Chas
 2004ΔKrieger Wallace J
 ΔRyback Geo A
 2005 McConville Harold
 ΔBrothers Thos
 2008ΔWojcik Lawrence
 Majetch Victor
 ΔNowak Caroline Mrs
 beauty shop
 2009ΔSullivan Frank
 2010ΔBorkowski Anthony
 ΔNagel John F
 2011ΔMeyers Eliz Mrs
 ΔBajer Anthony
 2012ΔBrady Anne C Mrs
 Brady Bernard H
 2015ΔPatterson David
 Bendiksen Osmund
 2016ΔKoehn Wm F
 Hark Ralph H
 2017ΔWilson Dora
 Wilson Walter E
 2018-22ΔHarmel's Bakery
 2021ΔKlaha Edward J delica-
 tessen
 rearHonecker Wm E mirrors
 2025ΔEngine Co No 31
 Hook and Ladder No 14
 2026ΔMiller Richd clo chr
 2028ΔLedermand Job gro
 ΔRingle Oswald
 Burke John
Doat intersects
 2038ΔJohnson Lois
 Kumpf Edw O
 ΔSchlegel Geo
 ΔKelly Francis L
 Kroll Thos barber
 2040ΔCox Carl M
 2042ΔEl-Vern Variety Shoppe
 ΔKjeldsen Harry
 ΔSchwartzman Frank L
 rear Reynolds Thos
 2045ΔNew York Telephone Co
 (br)
 2049ΔGorski Teofil J
 ΔFalkowski Edw
 2053ΔMaxon Harry L
 ΔVanDaam Nicholas
 Benzing Edw
 ΔUsinski Alex delica-
 tessen
Moeller begins
 2060ΔPublic School No 9
 2061 Walden Presby Church
 2065ΔWalker Geo W Rev
 2068ΔDembinski Matthew
 Penkatz John
 2072 Wagner Jos C
 ΔWagner Helen D Mrs
 2073 Schirmer Jos J
 2075ΔHonecker Wm E
 2076 Vacant
 2078ΔEgner Edwin R
 2079ΔGrasanti Jos shoe repr
 ΔGrasanti Mario
Antwerp begins
 2084ΔBlank Herbert C
 2087 Winer David
 ΔBelal Rudsky

DINGENS ST 1950

DEWEY AV—Contd
 318A Steggs Martha A Mrs
 319A Stoll Arth C
 322 Weinsheimer Marie
 AKremp Rose E Mrs
 AKnupfer Nicholas M
 327ADaka Jas
 328AKlein Fred E
 329 Billiar Florence M Mrs
 332 Kolek Lillian
 ACaldwell Nelson
 AMacClintock Lloyd F
 333ALink Chas F
 334ACunningham Marie T
 Mrs
 AGriffith Ruth Mrs
 Grass Wm
 bsmt Mueller Christine
 337 Oleksa Jas J
 341ABerger Theo G plmb
 342AFortman John C
 trucking
 343ADenier Raymond G
 AKidder Wm S
 349 Sturm Raymond C
 ABarrett Jos N
 355AKleinclauss Wm G
 364AKolmar Alf C elec contr
 370AOakes Leslie L
 ASchlicht Clifford E
 382AButler Jay D
 ARitchie John F
 rearAnderson Robt H
 AKelleher Jeremiah
 384AMertel Chas L auto repr
 390AGreen Alf C
 394AHorner Gertrude L Mrs
 Mrs
 398AVackel Lumber
 400 Beaser Alvin
 ARodland Francis E
 Schrott Robt W
 Percival Richd
 408AMuffall Frank A
 414ACommunity Roofing &
 Siding Co
 Corradi Bruno J
 rearACostantino Rudolph
Castle pl intersects
53
DEWITT — From 150 Brock-
enridge north to Sciaquada
Creek
 3 Santospirito Paul J
 5AChiro Wm J
 7AAnselmo Jos F
 ASenerchio Anthony
 ASenerchio Patsey
 9AWalker Wm
 Craine Isabelle
 10ACoveny Edw F
 12AJackson Harry
 13 Holloran Abbie L Mrs
 14 Rogers Edw W
 17ASchmitz Theresa Mrs
 18AFinkbinder Myron
 Barnes Sidney
 DiFranco Michel
 19AZolezer Jas
 20AFragale Anthony E
 ACollier Arnold
 22AFoley Lawrence
 AMonetelli Henry
 23AWhite Vernie
 24AFerraro Jos S sewer
 contr
 25AWolfe John
 ATrillizio Jos
 26ABennetti Thos
 27ACarhart Saml L
 29ABulger Frank J
 AGonter Richd J
 30AKuhnle Amelia Mrs
 31ARossi Angelo
 33ASnyder Robt
 34APalermo Michel
 APedini Saml S
 36AChristie Ormal
 Johnson Merlin
 38AMondele Chas L
 39AWolff Arth H
 ADeGaudio Vincent
Auburn av intersects
 66 Fulco Salvatore
 AParry Warren
 69 Colicchia Carmelo
 AColicchia Anthony
 Catalano Jos
 70ABrundage Farnum
 AHarris Dorothy Mrs
 rearAMorgan Wm L
 71 Osborne Fred
 AAnger Walter
 73AConcaldi Jos
 AMcLeod Murdo
 rearAMorris Saml
 Flynn Jas
 74AHoerner Harry F
 75APostlethwait Robt E
 Foyster Jas A
 78AChiavetta Anthony
 ARichiazzi Nicholas
 80AMooney Madeline M
 AHolfelner Louis
 ALochte Chas W Jr
 81AWessell John A
 82ACuller Wilmer O
 83ABurg Louis
 84ALopresti Jos J
 rearLopresti John
 85AKenyon Caroline E Mrs
 Mrs
 89AGiuliana Chas
 90AShalcross Ethan
 ABond Lewis
 92ANicolosi Salvatore
 APrandini Carl
 Cannazzi Buck
 rearASciabarrasi Louis J
 93AGippel Oliver
 Guarino Saml

95ASmith Lydia Mrs
 96AGraham Wm
 ACavalieri Louis
 99AKrauskopf Julius G
 100ABauer Chas J
 ABauer Chas A
 101AHannigan Ardella Mrs
 AHahn Walter A
 102AFroyer Horace K
 103 Conroy Donald
 107ABrooks Kenneth
69
Lafayette av intersects
 124ASciabarrasi Frank A
 128ADouglas Edwin C
 Sandy Edw M
 131AGazzo Philip
 137AGazzo Frank R
 138AVastola Alphonse J
 139AFell E A Clairetta
 140ABrown Robt H
 AD'Auria Phillip S
 141AMcGeoch Eva A Mrs
 ACook Thos F
 142APatton Robt F
 146AOttaviano Thos
 AHaywood Bert A
 146 1/2AOttaviano Chris
 AGrillo Anthony P
Helen begins
 150ATaaffe John P
 152 Apartments
 1AKnapp Mildred I
 2APassavant Louis
 3AGaibo Jos L
 4AClutterbuck Edith E
Street continued
 156ANickerson Edw A
 157ALester Leo H delicatessen
 159AMockibson Edmund P
 AHayes Louise Mrs
 161AKuzon Edw
 Krzesimowski
 163AOttaviano Anthony
 AComito Anthony
 165ABellinghieri Santo
 167ADeCarolis Pedro S
 AHewitt Geo M
 173AChapman Earl D
 175ADegenfelder Frank S
 177ASpatafora Vito
 AScarpace Mary Mrs
 181ASpatafora Bros gros
 W Delavan av intersects
 188 Browne's Delicatessen
 ATraski Bronislava
 191AHolehouse Cath V Mrs
 193ANelson John W
 194 Aronica Chas shoe repr
 Finn Rose S
 196ASwain Lillian C
 ADonaldson Robt A
 200AFournier Mildred A Mrs
 Chapman Earl W
 202 Lewis John L
 AMartin Anna M Mrs
 203ABullard Ann M Mrs
 206ASaulter Chas T
 207AHarrison Emerson M
 208 Cairns Ross H
 209ADavis Verne
 211ALogan Edw W
 212ATomic Peter coal and
 ice
 213AGoss Geo A
 217ATermimi Philip
 APolito Concetta Mrs
 218ASammon John W
 AVolz Chas H
Perkins pl begins
 220ARanken Walter P
 222ADincolfe Jos
 228AJohnson Albert J
 230ABaker Geo
 231APizza Frank A
 232ACox Frank
 AGrisanti Dominick C
 rearAHeaps Elmer A
 234 Seabury Victor D
 ATerrito Jos
 235AMohr Danl W
 238ABallstrea Jos A
 239OMalley John J
 240 Gagnon Donald
 AHazeltin Dwight D
 241ALockwood Earl J
 242ABorowiak Richd J
 ABonomo Jos
 rearAVerale Angelo
 AVernale Frances Mrs
 244ADeGeorge Frank J
 Scardina Louis J
 DeGeorge Jas J barber
 248AMcConaughy Agnes Mrs
 250ADewees Mrs Pie Shop
 Inc
 251AZehler Norman F
 APace John
 APalacchino Norman
Potomac av intersects
 270 Dacey Alice M Mrs
 272ACross Geo T
 274 Namy Albert K
 275AChase Wilbur F
 ALandrum Wm O
 276AStasio Frank
 AStasio John L
 279ADeDominico John
 280ADeGeorge Paul E
 282AAshley Edgar B
 283 1/2ACaputy Jos F
 286ABuseck Chas H
 Giles Grover
 289AZabka Chas R delicatessen
 ASwain Vincent E
 rearATodaro Anthony A

290AEffinger John
 AEffinger E Dewey
Gartner av begins
 294ARiedel Martha Mrs
 ADenby Wm G
 rearAScriber Conklin W
 296AHayes Russell E
 AHerberger Donald S
 ASchurt Roy W
 298ACalandro Peter A
 ABall Harry
 rearADJames Thos F
 302AWilson Cath A Mrs
 304ASinison Geo
 306ABagarozzi Florence Mrs
 ARizzo Carl P
 rearAThomasulo Nicholas A
 308ASchlebus Barbara Mrs
 Curcio Frank
 rearAGibson Saml L
 312AEiba Chas L
 AMendola Jos
 rearASnell Robt B
 313ALink Geo
Bird av intersects
 335AProvenzano John J
 339ACoppola Ignatius J
 ASciortino Jenny R Mrs
 341 Lewandowski Bernard W
 343AZalewski Steph
 ADryer Irene S Mrs
 344ATomasello Anthony
 346APadalin Vincent
 ASevens Douglas E
 347ABusch Laura A Mrs
 348 Richardson Fanny E Mrs
 349AThompson Ernest W
 AKreib Norman R
 353ASigal Leonard N gro
Poley pl begins
 361AMoran R J & Sons Inc
 367ARose Jas
 374AZeller Jos M
 375AWillard Frank G
 378AMusolino Jos
 ABoyer Clyde A
 379AGambino Jos V
 381ACarney Jos W
 ALeashner Reuel
 383 Leister Jas
 385 No return
71
Forest av intersects
 405AKane Elmer E
 Guglinio Edwin
 407 Blair Thos
 Shields Albert E
 409 Prantner Antal
 Savage Elmer R
 415 No return
 417AGalligan Jas A
 419 Baker Irving
 421AHartman Carl
 Detar Homer E
 423AColeman Louise Mrs
 Hall Reuben H
 rear Andre Walter
 427ABuckley Leo V
 429AYoung Wm
 433 Alexander Wm R
 Drake Chas
 435 Jarvis Anna Mrs
 Gialliella Thos
 rera Lampman Nettie M Mrs
 Boulder Eliza A Mrs
 437 Campbell Elster
 439AWalgate Elmer F
 441AFierle Frank E
 443ACahill Henry J
 ASnyder Mary Mrs
 447ABuffalo Frame Factory
 468AFoster-Milburn Co mfg
 chemists
Bradley begins
Fernwood pl ends
Sciaquada Creek
284
DICKENS ALLEY — From
Washington east to 265 El-
licott
 (No houses)
Ellicott intersects
40
DILLON — From Hardwood pl
north and west to 100 Fill-
more av
 (No house)
Fillmore av intersects
74
DINGENS — From 862 Bailey
av east beyond city limits
 11ASlachciak Andrew
 15ALipczynski Arth J
 Zajac Jos A
 16 Vacant
 17AMerkert Jacob
 19AYoung Clara Mrs
 43 Dziedzic Sophie Mrs
 45 Wronowicz Theo
 49AKania Henrietta Mrs
 51AMondrala Stanley
 52AWadas Jos
 61AFisher John W
 ABrzezinski Wm
 65AFalkislo John J
 69AKolodziej Alois
 71Cypysa Albert
 107AGajewski Michl J
 135AKuna Steph
 136-38AMali's Fuel Inc coal
 141Maliszewski Adam F
 AHamp Chas
 137 Mawzy Walter
 138 Zakes Albert
 173ACme Waste Materials
 Inc
DLWRR overpass
Lehigh Valley RR crosses
Weiss ends

195AGlue John
 210ACentral Steel Construc-
 tion Co
 217 Glue Michl
 257AKoenig Leo M
 301 Witozak Lockada Mrs
 305 Cyprus Amelia Mrs
 Krosz John
 307AFachko Jos restr
 309 Lehigh Valley RR Co
 (loco dept and car
 shops)
Weaver ends
 325 Rappa Felix
 329AMakowski Eug R
 335AWalas Casimir gro
 Kopin Matthew
Willett ends
S Ogden intersects
 398ASikorski Henry L
Cambria begins
 428 Borgosz Frank V
 467 Godlewski Stella Mrs
 469 Gelson Saml
 Pellomo Frank F
 Simmons Helen
66
DISMONDA — From 28 Hill-
side av northeast to Junior
Church rd
 14ABaier Lena Mrs
 ACampbell Leo T
 15AGreen Max
 AHuson Jacob
 16AFalkner Frank L
 ACraig Frank
 17APepe Carmen A
 18ACelgia Thos
 18 1/2AConnor Thos J Jr
 AO'Connor Thos J
 19AWintringer Estelle Mrs
 ACampbell Alvin
 21AMarks Marion O
 AKitching Edw E
 24 Werner Henry J
 AKiefer Agatha Mrs
 25ASmith Thos W
 Gilmour Edw A
 26Aerb Donald J
 ACelgia Michl
 28ACelgia Henry
 Regan Vincent V
 29AStumpff Lucy R Mrs
 ARoeder Albert J
Junior av intersects
288
DIVISION NORTH — (See
North Division)
285
DIVISION SOUTH — (See
South Division)
106
DOAT — From 1607 Genesee
east beyond city limits
 1ABuffalo Public Library
 (Genesee Bk)
 3AEvangelical Lutheran
 Church of the Resur-
 rection
Rustic pl ends
 19ARoyal Bedding Co mfrs
 40ADavid Margt Mrs
 42AKontak Stanley J
 Markiewicz Leonard
 44AKolb Michl A
 46AZeller Florence Mrs
 52 Neumeister Andrew P
 AKuhnle Louise Mrs
 56 Hirstetter Jos
 AKener Fred D
Erie RR crosses
Rain intersects
 83-93ADreibel Roofing &
 Sheet Metal Wks Inc
 86 Wheeler Vera Mrs
 AAlister Luther apntr
 90ADunham Eug F
 Bruce Anthony J
 rearAWilson John
 AJung Ludwig J
 92ABetz Wm G
 AHahn Andrew E
 AMellott Eug
 Hahn Henrietta Mrs
 94ASchrufer Chas S
 ASzurczynski Steph
 97AVeterans of Foreign
 Wars
 ANew York Central Post
 No 515 (VFW)
 101AJablonski Julia Mrs
 Marciniak John J
 102 Abramowski Lottie S
 Mrs
 AForster Hans
 105AKilber Geo W coal
 106ADaley Claude S
 Hoppa Donald
May intersects
 111AWilliams Parker E
 ABaumgartner Wilber G
 114AMiller Edw W
 APalwodzinski Alvin J
 115 Koerbel Benj F
 Regan Raymond F
 116AZepfel Emil A
 ADannecker Christy L
 120AYeager Mabel Mrs
 121AAndrus John H
 AKaraganes Peter
 124AMan A Guy
 125 Jerusalem Evang Re-
 formed Church
 ASnikter Harold J Rev
 125 1/2ALinde Chas W
 126ABahr Frank C
 ASchultz Edw A

DOAT — Contd
 130 Leaphart Wm E
 ASlowik John L
 134 Gamble Robt
 AGriffiths Arth E
Gamble av ends
Rawlings begins
 139ATucholski Henry deli-
 catesen
 ARuppert John
 142AHaas Alf F W
 AHaas A F W Co Inc
 contrs
 143 Diegel Henry
 144 Robert Edw E
 145AFeider John H
 148AZink John A
 Watt Jas A
 149ADunlap M Jennie Mrs
 Mrs
 ASchlaerth Eliz B Mrs
 rearARobertson Roy C
 151AWendt Jos
 152AHeidmann Henry J
 AKelly Francis L
 154 Drabinski Chester J
 rearAValentine Wm
 155AFellingier Edw R
 156AMauer Frank W
 AGannon Lawrence
 158ALesinski John
 160AAugustine Peter M
 delicatessen
 AWilson Clarence H
Burgard pl intersects
 ac cor Hedstrom Memorial
 Baptist Church
 176ADawson's Tire & Battery
 Serv
 AREoelling Lydia M Mrs
Bailey av intersects
 207 Zagrabinski Leonard
 APhillips Buck
 209AErsing Frank J
 211 Kreuter Wm G
 ACummings Wm J
 218AMietus Gerard
 217ASullivan Wm J
 AKraatz John H
Brinkman av ends
 218 Mietus Raymond
 222 First Redeemer Luth
 Church
 226AVoss Wm J Rev
 228ADunke Henry F
 231AMahan Ethel J Mrs
 232AGnask Michl L deli-
 catesen
 Yox Herman J
 232AHaas Donald
 234 Full Albert A
 AKopp Harold E
 237ALezak John W tailor
 Lewandowski Jos
 238AGaralcz John
 Pinker
 AParr Raymond G
 239 Sebastian Jas V
 ANenni Nester D
 240ABlake Walter
 AKimmick Edw A
 241 Duke Anthony C
 ADuke Frank
 243ALandsittel Raymond K
 246ASopka Andrew
 248 Riemer Chas J
 Pieper Leo
 250APeterson Stanley J
Summer pl ends
 254APeterson Amiel C
 258AGancarz Stella
 AAugustyn Jos C
 260ABorowicz Edmund C
 264AWalters Raymond J
 AKindell Frank
 269 Sulzbach Geo J Jr
 270ASulzbach Geo J Jr
 AMiller Ralph
 275AWittman Albert J
 Wittman Jerome F
Keystone av ends
102
DLWRR overpass
Peace begins
 318AVanDyke Harold F
 328ADamski John
 AChmura Henry
 332AKleppinski Zygmund
 ACzaplinski Victor
Theodore begins
 335ADominican Convent
 Chapel of Our Lady of
 The Rosary
 346ASchollard Raymond
 ASpruss Steph
 354AYoung Peter M
 ALipka Stanley W
 358 Gruzka Rose Mrs
 ASommer Wm H
 360ASikorski Leon V
 363ASpenheimer Newton J
 ASkrzywicki John
 365ASorm Bernard
 ABurchawski Frank J
 374AShisler Clarke
 AWagner Clarence G
 376AJanki Edmund J gro
 AKamrowski Frank J
St Mary's rd ends
Zelmer begins
 377ABernecki Jos
 AMurak Andrew
 380AMacKay Lyle
 AGetzin Duane
 AGilsey Warren
 ASnyder Chas H
 381ADolata Michl J
 Bojanowski Richd A

PERU PL 1950

MA 3190

PERRY—Contd
891 Kondol Stanley J
892 Decker Jos S
rear Kaznica Mary Mrs
897 Yecker Anna A
907 Zieliński Anthony
909 Nawrot Frank
911 Dinger Harold W
912 Bruyere Lawrence
Bakston intersects
rear Smith Clara
913 Falkowski Alex L
917 Wilczak Frank
919 Jarzyna Raymond

Selkirk intersects
(Not open between Selkirk and
1/2 block west of Peabody)
Peabody intersects

899 Perla Jos A
1029 Scrafin Eug A
1041 O'Brien Edw P

Walter intersects
1067 Call Maria Mrs
1069 McGuire Cath Mrs
1073 Janku Wm A
1075 Osborne Mildred
1077 Martin Henry W

Maurice intersects
1093 Shanahan Francis E
1095 Zhang John M

Orlando intersects
Babcock intersects
1157 Cudney Edw J
1161 Wright Willis
1163 Carter Frank
1165 Vacant

1167 Carter Clem Jr
1169 Ceirone Ida M
1171 Oxner Riley A

1185 Woltowicz John J
1187 Stevenson Jas trucking
and teaming
1189 Rooms Jos P
1195 Block Chas O

1197 Lockwood Eliz Mrs
1201 Potts Wm J
1203 Aersing Nicholas J
1208 Sullivan Jas R

1209 Moran Wm F
1210 Ross Harry
1211 Keim ends (not open)

Southard pl ends (not open)
1289 Frontier Delivery Inc
auto parking
1300 Lyons Transportation Co

Daje intersects
7
PERRY W—From 48 Main
west 1/2 block
13 Watson Can Co
15 Lott and Geckler Inc
(whse)

7
PERRY BLVD—From 300 W
Genesee northwest beyond
Porter av

NYCCR overpass
Church ends
Wilkeson begins

11
Georgia intersects
Carolina begins
Virginia begins
Maryland begins
Hudson begins

Centennial Walk begins
Harbor Walk begins
Jersey intersects

891 Baker Madeleine Mrs
893 Mecca Michl J
895 Filsinger Willard W
897 Malinowski Harry T
901 Apartments

1 Aelia Frances A Mrs
2 Vimera Mary Mrs
3 Johnson Henry W Jr
4 Seels Saml J
5 Nuttall John T

6 Koza Jos
7 Rizzo Jos
8 Wurstner Howard A
9 Wenerski Raymond

Street continued
905 Apartments
1 Guarino Louis R
2 Cutrona Jos S

3 Cavarelo Michl G
4 Bestine Caroline Mrs
5 DiGangi Anthony F
6 Pecora Jas

7 Davis Edw R
8 Capozzi Sylvester J
9 Botticelli Carl

Street continued
909 Iacona Ida Mrs
911 Ryder Geo
913 Gervase Jos F

915 Galati Biagio M
Centennial Walk intersects
921 Cook Jas
923 Ferrins Ralph F

925 Galati Jas P
927 Starr Nelson H
931 Apartments

1 DiMaria Gen S
2 DelPriore Danl F
3 Rizzo Saml A
4 Myers Fay

5 Sharpe Danl
6 Quatrani Guido F
7 Vacant
8 Tucker Sebastian M

9 Rizzo Frank A
Street continued
935 Apartments
1 Bellanti Peter S

2 Thomas John P
3 Lorenzo John
4 Greco Michl J

Apartments—Contd
5 Arcadipane Chas W
6 Territo Saverio P
7 Gudowitz Inge C Mrs
8 Duffy Francis
9 Mantre Salvatore J

Street continued
939 Castiglione Angelo L
941 DiPasquale Sebastian A
943 Kirwin Francis W
945 Gaynor Allen L

947 Longo Andrew B
949 Gaffner Maurice M
951 Pennsylvania intersects
953 DiFiglia Marie T Mrs

955 Picone Anthony N
957 Quagliano Carmelo J
959 Trisler Chas S
971 Maida Dominic S

975 Apartments
1 Sapienza Teresa Mrs
2 Sweeney Henry J
3 Pawlak Henry E

4 Lock Clyde E
5 Cooley Jack V
6 Seitz Harry
7 Massimi Marian C Mrs

8 Geary Jos P
9 Petrucci Anthony J
Street continued
979 Apartments

1 Leavell Theo W
2 Leixner Edw C
3 Kochanski Henry
4 Colangelo Danl A

5 Rubino Jos
6 Contino Salvatore
7 Giallombardo Lena Mrs
8 No return

9 Barbera Vincent P
Street continued
983 Dansberger Floyd R
985 Francemont Henry J

987 Saluzzo Jos S
989 Aquino Carmen J
991 Lundmark Delores Mrs
993 Caruana Dominic C

995 Schultz Gordon
1001 Shriver Wm E
1005 Apartments

1 Gaffner Jack I
2 Renna Anthony C
3 Hoffman Henry E
4 Okun David B

5 Carlson Robt H
6 Carson Robt E
7 Burzynski Walter
8 Hill Jas G

9 DeMarco Jas E
Street continued
1009 Apartments

1 Price Jas A
2 Bock Paul E
3 Taibbi Chas R
4 Ricigliano Vincent J

5 Taibbi Jos M
6 Sturno Richd R
7 McKernan Donald F
8 Alessandria Leonard J

9 Militello John S
Street continued
1013 Schaffstall Albert C
1015 Kirby Jos M

1017 Hilliker Francis X
1019 Ricigliano Jas Jr
Porter av overpass

128
PERSHING AV—From 460
High north to 414 North-
ampton (not open between
Best and Dodge)

8 Ney Frank
16 Bauss Robt A
17 Stock Norbert J
18 Egel Helen Mrs

19 Hintz Pauline H Mrs
20 Pesch Wm A
21 No return
22 Harris Herbert S

23 Bestak Alois A
24 Strobel Martin R
25 Schmahl Margt Mrs
27 Michael Edw

Schindler Theo R
28 Scherer Geo
30 Wekenmann Wm G
31 VanWie Robt L

32 Toellner Helen F Mrs
32 Wright Harley
33 Baldus Geo W
rear Frank Jos M

35 Mathies Anna
36 Jopp Henrietta V
36 Dersam Edna
37 Geenen Louis C

37 Reichard Edw
40 VomScheidt Clara Mrs
41 Suttel Clarence E

42 Quinn Rose Mrs
43 Kulovits Jos F
44 Schworm Walter W

45 Bock Geo
46 Storm Mathilda E Mrs
A Welte Jos
47 DeFreis Wm J

49 Rohde Mary H Mrs
50 Sachse Simon
50 Gerstenmeyer Donald R
52 Naab Clara M Mrs

Naab Wm A
53 Meyer John M
54 Burch Geo
55 Gramlich Chas F

56 Richardson Geo
58 Battaglia Jos contr
Battaglia Philip J restr
rear Walters Aug
59 Drum Martin C

60 Dowell Dorothy M E
61 Mary Margaret P
61 Pfeiffer Wm A
65 Liebig Carola C

Klein Barbara Mrs
73 Reid Raymond L
MacConnell David C
74 Powell Chas S

75 Pangborn Harry E
rear Klein Robt E
Flick Walter
76 Bechmann Henry G J

76 Edmiston Ella C
Wilson Chas G
77 Kuhn Chas F
rear Gunderman Walter J

78 Toom Wm P
81 Schwab Norbert F
Russ John J
Trautman Marion C Mrs

80 Leeb Fredk W
81 Johnson Herbert R
81 Kruger Wm A
83 Lott Norman G

84 Metz Frank W
84 Christmann Chas D
85 Reich Richd J
85 Brunner Paul E

87 Burns Norman J
88 Duerr Kath E Mrs
89 Gruh Paul
91 Guenz Casper P

91 Guenz Fredk C
Eddy Robt J
92 Lamy Henry G
93 Lamy Sadie C drsmkr

95 Schupp Andrew J
96 Fuss Kath Mrs
97 Broz Geo L
100 Sagun Antonia Mrs

101 Rudolph Fredk A
102 Nowak Andrew A
Deck Henry A
103 Benschade Frank

Erhardt Robt
104 Metzger Roy O
104 Cullinan Thos V
105 Bachmann Franklin G

106 Broz Elmer
109 Ahde Edw L
110 Principato Alfonso
111 Sangbush Albert W

112 Milbrandt Jos J
Best intersects
(Not open between Best and
Dodge)
130
Dodge intersects

211 Thomas Fred N
212 Kaun Raymond H
215 Bugman Franklin R
216 Tonda Fredk M

216 Traber John E
217 Pierce Fred N
220 Ziemann Pauline Mrs
221 Arda Arth A

221 Tomlinson Robt F
222 Lipp Clarence J
223 Barry Edw J

rear Backes Eug J
Lipp Clara L Mrs
223 McCauley Anna K Mrs

224 Sydnor Rudolph H
224 Carmenter Vera C Mrs
224 Reinheimer Erick
A Pearl David J

rear Sullivan Jas H
226 Klipp Clarence L
227 Cutshaw Robt
Henseler Earl C

228 Mock Ida S Mrs
229 Mathias Danl J
229 Gerhard Philip H
231 Putt Harry G Jr

233 Frank Geo A
234 Hertzmann Margt W Mrs
234 Frink John C
235 Dray Jas P

236 Stimal Wm H
239 Smith Edw L
240 Bentley Willard C
244 Barry Ralph A

246 Allein Lulu A Mrs
funeral dir
Vosseler Oliver C
247 Tice Clarence D

248 Rockett John W
251 Kidder Kenneth radio
rear
251 Kidder Claude M

Northampton intersects
PERSIA—From 550 Doat
north 1/2 block
16 Lichtenberger Ethel

17 Grass Jos M
Hathaway Wilbert J
20 Szymanski Frank E

22 Lichtenberger Margt H
Mrs
Piechowski Jos A
24 Dulski Chester

26 Gromski Alex W
26 Sachse Simon
30 Bayer Mary Mrs
30 Zrenner Henry C

38 Becker Henry J
sauerkraut mfr
62 Halter Francis
Germain Mary M Mrs
44 Bednarek Walter
52 Nowak Edw
52 Helder Jos J
Helder Willibald

62 Marusewski Teofil
4 Lewandowski Jos W
8 Burezynski J Wm
10 Maciejewski Steph
A Padak Michl

11 Remiszewski Antoinette
Mrs
Maciejewski John
Woldan Anna Mrs

14 Manchowski Michl
15 No return
16 Karkowski Henry H
Jankowski Jos E

17 Zielinski Veronica E Mrs
17 Goetz Frank A restr
18 Konter Edw
19 Krygier Florian

21 Wielecinski Walter
24 Blachowski Julian
Forman Walter
25 Kowalski Mary Mrs

25 Bednarek Bernard J
26 Burzynski Stanley
rear Siuda Frank B
Grimes intersects

56 Andryaszek John
57 Nastaga Vincent J
Lukowski Rose Mrs
60 Fronczak Eugenia Mrs

A Cegielski Raymond
61 Silakowski Walter
A Glowinski John
62 Jegierski John J

A Szymanski Chester
64 Sredzinski Felix
A Baron Casimir A
rear Kaczynski Stanislaw

65 Guszek Julia Mrs
Dombrowski Casimir
A Arabas Stanley
67 Jaruszewski Walter

Szymanski Alex C
68 No return
rear Retajczak Jos
71 Borowicz Casimir

71 Skala Peter
72 Skaza Bronislaus
rear Pawlaczek Henry
73 Skalecki Frances Mrs

74 Konieczna Mary Mrs
Lisicki Philip
Gaczewski Stanley
77 No return

79 Siejka Walter
80 Wacowski Geo F
80 Vacant
rear Falciewicz Edw

82 Jakubowski Stanley
84 Korncavage Leo
85 Skretny Ignatius J
Niewczyk Celina

86 Dzikowski John
Dobiesz Frank H
87 Kobylinski Stanley R

Ashley intersects
89 Matuszewski Frank
Szymanski Louis E
90 Tucha Walter C

91 Vacant
120 Czech Walter B
Kozierowski Steph
rear Czech Sigmund

126 Pokornowski Frank
Kuland Anthony C
rear Dziuba John
Kriegel Leonard

128 Michalski Matthew E
132 Lawniczack Walter S
A Wesolowski Leo
A Rzesutek Edwin

rear Zarnetcki Stanley T
136 Swiniarski John J
A Penczyk Norman
138 Gorny Leon

A Kaplewicz Stanley
rear Gorny Stella Mrs
142 Chojnacki Walter
Cielinski Max

rear Mankowski Henry J
144 No return
146 Hinc Leonard J
rear Wojtaszek Frank

Broadway intersects
188 Dargacz John
Niedzwiecki Wm F

191-92 Malecki Jos A
sausage mfr
197 Wilczek Anna Mrs
194 Wackowski John S

Kozłowska Bertha Mrs
198 Ketchum Leonard
A Kopacz Sophia Mrs
199 Linkowski Bernard

Grabowski Alf
201 Wawrzyniak Jos E
202 Harla Frank
Wachczak Steph

203 Filipowicz Walter
204 Szczodrowski Frank J
205 Krausz Valentine
206 Markiewicz Frank

207 LaRocque Walter
Rogacka Walter
210 Nowakowski Jos
212 Kubacki John M

Wlostowski Walter
PERSON—Contd
213 Otminski Philip
215 Slazak Peter C gro

Nowicki Ferdinand
216 Alex Stanley
Bernas Leo
217 Kaminski Rose Mrs

218 Kaczmarek Harry
A Kaczmarek John
221 Pincinski Agnes Mrs
222 Gorecki Alex
A Barsuk Floyd

Schlenker ends
223 Stefanski Alex
227 Nowicki Casimer
Stranc Francis
228 Burton Chester T

A Muszynski Bros concrete
contrs
A Muszynski Mary Mrs
229 Stachowiak Stanley

Cieslak Alphonse
230 Paliszewski Stanley
Dolan Leo
233 Wagner John L

234 Sobczak Frank C
235 Swiatkowski Anthony J

Kasprzak Raymond
236 Murawski Andrew
Fenz John
Niegowski Jacob

239 Krupa Stanley
A Staskiewicz Leo
240 Gach Louis
241 Godzala Alex W

242 Skoczylas Edw J
242 Wigdorski Wallace
Enright Thos
A Kazmierski Irene

245 Simcoe Victoria Mrs
Burzynski Frank
246 Bednarek Henry J
Chmielewski Alex

247 Strzelski Alf
Boris Thos F
Krysztowicz Victoria
Mrs O

Zemela Anthony
248 Sprycka Josephine Mrs
Poplawski Jos
Sobczynski Frank

251 Zyduza Veronica F Mrs
252 Guzowski
Kopinski Stella Mrs
rear Biskupski Edw

Kuczkowski Thaddeus
Dux Anna Mrs
254 Milas Leonard A
255 Orwat John C

Niziol John
257 Pietrzak Anastasia Mrs
A Pietrzak Benl J

Konieczna Mary Mrs
258 Kiszewski Casimer T
259 Ponczkowski Sigmund
Epp John

260 Nowak Harry S
Rosten Albert Stanley
261 Hahn Leo P
A Hahn Dymitri J

264 Walkowiak Harold
rear Walkowiak Edw F
265 Adams Joyce Mrs
Szarmach Stella Mrs

266 Slesinski Jos
Carr Frank
A Niemczyk Edw

PERSON—Contd
213 Otminski Philip
215 Slazak Peter C gro

Nowicki Ferdinand
216 Alex Stanley
Bernas Leo
217 Kaminski Rose Mrs

218 Kaczmarek Harry
A Kaczmarek John
221 Pincinski Agnes Mrs
222 Gorecki Alex

A Barsuk Floyd
Schlenker ends
223 Stefanski Alex

227 Nowicki Casimer
Stranc Francis
228 Burton Chester T

A Muszynski Bros concrete
contrs
A Muszynski Mary Mrs

229 Stachowiak Stanley
Cieslak Alphonse
230 Paliszewski Stanley

Dolan Leo
233 Wagner John L
234 Sobczak Frank C

235 Swiatkowski Anthony J
Kasprzak Raymond
236 Murawski Andrew

Fenz John
Niegowski Jacob
239 Krupa Stanley

A Staskiewicz Leo
240 Gach Louis
241 Godzala Alex W

242 Skoczylas Edw J
242 Wigdorski Wallace
Enright Thos

A Kazmierski Irene
245 Simcoe Victoria Mrs
Burzynski Frank

246 Bednarek Henry J
Chmielewski Alex
247 Strzelski Alf

Boris Thos F
Krysztowicz Victoria
Mrs O

Zemela Anthony
248 Sprycka Josephine Mrs
Poplawski Jos

Sobczynski Frank
251 Zyduza Veronica F Mrs
252 Guzowski

Kopinski Stella Mrs
rear Biskupski Edw
Kuczkowski Thaddeus

Dux Anna Mrs
254 Milas Leonard A
255 Orwat John C

Niziol John
257 Pietrzak Anastasia Mrs
A Pietrzak Benl J

Konieczna Mary Mrs
258 Kiszewski Casimer T
259 Ponczkowski Sigmund

Epp John
260 Nowak Harry S
Rosten Albert Stanley

261 Hahn Leo P
A Hahn Dymitri J
264 Walkowiak Harold

rear Walkowiak Edw F
265 Adams Joyce Mrs
Szarmach Stella Mrs

266 Slesinski Jos
Carr Frank
A Niemczyk Edw

PERU PLACE—From 805
Bailey av east one block
15 Dungan Alvin Mrs

16 Lutz Frank
17 Koenig Margt Mrs
18 Leskiew Andrew H

Burr Michl
A Peters Libbie Mrs
21 Mollman Alice D Mrs
24 Berger Franklin

A Harvey Walter
25 Perry Steph
A Sarata Anthony

26 Wright Norman A
29 Folger Jos
31 Schaefer Frank
Schaefer Donald

32 Polonczak Vincent
36 Lange John L
37 Aures Arth L
41 Muhl Rose S Mrs

43 Bach Fredk E
45 Stoll Frank

PETER—From Seajacada
Creek north to 52 Grote, 2
east of Grant
14 Assumption RC School

23 Synowicz Anna Mrs
Komodinski Felix
rear Komodinski Peter

25 Kasperski Michl
Charlinski Marsha
29 Kobler Felix S

Nizialek Leo S
Majerkowski Edw
33 Ptaszkiewicz Roman V

35 Nowicki Felix F
Ptaszkiewicz Frank
Amherst intersects

66 Dembski Walter J
A Szymanski Anthony
67 Weglarz Jos
68 Kalinowski Martin

Miller Frank J
Nowak Agnes Mrs
69 Bonar Dominic
70 Szydowski Adam

72 Wiczezek Frank
Wawrzyniec Anthony Jr
Wawrzyniec Anthony F

BAILEY AVE 1946

AUSTIN—Contd
 1222A Andrasek Susan Mrs @
 Erdel Alex
 Servey Chas J
 Mendola Michl
 Thompson intersects
 125 Vacant store
 126 Fischer Henry A @
 barber
 133A Dutz Frank I @
 134 Luczko John
 137A Young Henry A
 138A Holzinger Michl @
 Miller Elmer A
 Abrecht Frank X
 140A Getz Geo E @
 141A Schuster Bernhart @
 145 Markott Wm S
 146A Sommer Ida M @
 147A Horra Geo @
 Braze Fredk
 Gorton intersects
 155 Dorko Barbara Mrs @
 rest
 Molnar Esther Mrs
 Kellogg Howard
 158 Weber John B
 Wagner Margalen Mrs
 161A Kindron Edw
 Schardt Jos
 162A Lumley Dewey A
 Felde Chas W
 163 Hanna John J
 Luck Robt
 168 Galus Anna
 Cook Jos @
 169A Hour Francis J
 Nelbert Wm M
 170A Schombel Edw F
 171A Wilson Walter T
 172A Elchorn Anna Mrs @
 Kraft Geo
 172 Sander Theresa Mrs
 Zacharek John
 173A Smith Raymond
 174A DeBine Beulah Mrs
 Alward Omer J
 175A Sos Jos J @
 Deburko Francis
 Tonawanda intersects
 DELWRR overpass
 NY CRR
 Erie RR overpass
 268 Wacienka Paul
 269 Chulpaia Victoria Mrs
 Szczutowski Walter S
 271 Majeski Stanley F
 272 Radick Rose
 273A Truty's Grill
 274A Truty Edmond J
 275 Podkorny Jos S
 Ludasik Frank
 Kail ends
 276 Dolinic Louise A
 Domin Anthony @
 Smyntek Stanley C
 280 Krunka Stanley
 Koszka Mary A Mrs
 281A Less Anna Mrs
 284 Kolodziej Mary M Mrs @
 rear Szebyni Frank
 285 Kenny Michl @
 287A Jastrab Benj
 Matusiak Michl
 289A Pribek Kath Mrs
 Koch Frank
 Clay ends
 294A Berlinger Frank J gro
 Kullerman Margt Mrs
 298 Spinda Michl
 Henderson Allan W
 Hengel Conrad
 rear Sufat Dan
 Heczek Steph J
 Lezar Ella
 300 Hengel Frank @
 Wagner Andrew
 316 Zygmunt Stanley G
 Szewlowski Michl @
 318 Frosia Frank I @
 320A Mesner Marguerite @
 323 Mieski Peter
 Crape Anthony
 324 Knopf Elz Mrs @
 325 Kushner Yvonne M Mrs
 Gior intersects (ns not open)
 328 Haminski Jos @
 329 Horvath Regina Mrs
 go
 Kovacs Irene
 Horvath Michl @
 330 Brennan Alex H
 Barliko Michl
 332 Feinen John filling sta
 Joslyn al begins
 335A Kramer Geo C @
 conf
 339 Chaba Louis
 Pringle Earl K
 341 Komorowski Andrew
 343 Richardson Wm J
 Tusick Walter
 345 Buell Frank C @
 346 Police Station No 13
 350 Hungarian Baptist Ch
 352 Kickoush Lillian M Mrs @
 AK Koch Carl F
 Military rd intersects
EVERY AV—From Virgil av
 west to Camden av, intersect-
 ing 225S Delaware av
 1A Duvon Halene V Mrs
 Kent Jeryl E
 Warner Kenneth D
 Witt Donald J
 2 Clark Jas C
 3A Gobel Raymond @
 4A Allan Gertrude M Mrs
 5A Silverstein David F @
 6 Stone Geo W
 7 Bailey Edw A @
 8 Gross Edw F
 9A Rran Francis L
 Reinhold Wm E
 9A Wullen Wm J
 Cuffe Jas J
 10A Badner Sarah Mrs
 11A Himmel Maurice M @

11A Lovelace Anna M Mrs
 12A Semille Baisello @
 13A Herman Leona
 15A Harnden Russell L @
 coal and oen
 16A Howard Hillard A
 17A Howard Fred A
 18A Jeff Irving M
 19A Left Fredk @
 20A Berwick Edna I @
 21 Wood Eliz @
 22A Eoe Howard W
 23A Finkle Mrs C
 Sellers Chas
 23 Breck Carl W
 Murphy Thos H @
 24A Walsh Wm L
 24A Inman Forrest G
 25A Oberg Robt S
 27A Martz Henry
 Murphy Thos H @
 28A Sellers Louis E @
 29A Pleur Matthew
 Stein Alvin E @
 30A Eldman Myron A
 31A Ladd David @
 31A Blair John M
 32A Cirin Paul
 33A Schaner Raymond J
 35A Treger Sam C
 Harrigan Jas J
 36A Donald Douglas N
 37A Andrews Wellington
 38A Dew Douglas H
 38A Nickel Wm E
 39A Covett Max G
 41A McLeod Donald
 42A St John A
 42A Courtney John E
 43A Sterin Leo M
 43A Karasman Benj J
 44A Eelman Aaron
 44A Schaffer Alex
 45A Adams Isador
 45A Einstein Saml J
 46A Byrnes Raymond
 46A Gatter Raymond
 47A Cohen Lawrence
 47A Raprove Irving J
 47A Weher W Morris
 48A Russell Wm W
 49A Benson Chas H
 51A Connolly Geo
 52A Wilson Chas F @
 53A Kercher Wm @
 54A Callachne Clarence E
 57A Trussell Richd G
 58A Sappenfield John W
 58A Tedman Jos R @
 59A Burt John S
 59A Seifert Theo A
 60A Ebbey Louis E
 60A Switzable Dorothy R
 Mrs
 Blampped Edw
 63A Edsall Leroy R
 64A Eney John I interior
 decorator
 64A Carr Wm H
 65A Erhardt C
 65A Thugmartin Glen P
 66A Strauss Herman H
 66A Glenn Lewis H
 67A Lepat Philip G
 69A Kelly Edw L
 70A Buehan Fredk S
 70 Guttie Carl L
 71A Bentley Royden F @
 73A Meyers Chas J @
 74A Young Chester W
 74A Wallens Burton B
 75A Borowitz Louis
 76A Diamond Homer I @
 76A Wilson Walter W @
 79A Servoss Robt
 80A Estey Wm @
 81A Kemp Ronald C @
 84A Downing Thos E @
 87A Berry Harry @
 88A Slaby Frances X @
 Delaware av intersects
 108A Whitlock Ada M
 1A Nichols Lucy V
 1A Lavin Steph M
 12A Strauch Chester
 12A Rosendahl Madeline A
 12A Katz Albert N @
 12A Mathias Julius
 12A Miles Percy @
 12A Buckwell Wm @
 13A Koren Wm A
 13A Cairns Jos H
 13A Shesler Jos M
 14A Warner Harold J
 13A Rybczynski Frank J @
 14A Fisher Frank J
 14A Cherulnik Jos
 14A Koren Wm
 14A Goldstein Julian
 14A Fernandez John E @
 14A Colon Louis E
 14A Mathewson Jessie H
 14A Mislin Robt J @
 14A Schaefer Wm P
 14A Roberts Gerald C
 15A Wagner Henry F @
 15A Marinelli Lawrence
 15A Weissgerber Geo T
 15A Ambury Reginald J @
 16A Dretton Frank C @
 16A Bird Bernard J
 16A Newton Julia E
 16A Goldmann Jack
 16A Vacant
 17A Dwen Edw L
 17A Klipp Clarence C
 17A Dwyer Louis
 17A Dekoff Wm
 17A Schwartz Saml H
 17A Giulio Albert
 17A Miller Albert M
 17A Brown Bernard
 18A Selin Anton 2
 18A Carr Fredk A @
 18A Koch Geo
 18A Taylor Elaine L
 Camden av intersects

AVON PLACE—From 1636
 Seneca northeast to Buffalo
 River
 (No houses)
 Buffalo River intersects
AVONDALE PLACE—From
 Seneca northeast to Bu-
 falo River, 1 east of Leam-
 ington place (not open)
 Buffalo River intersects
B—From 973 Fillmore av east
 to Mills
 15 Nasilowski Mathias @
 16 Pac Stanley
 17A Lukewski Frank
 17A Slawski Mary Mrs @
 18 Witulski Alex
 19A Grzesiak Arn C
 19A Zozold Fern Co turn
 20A Mosier Edwin F
 21A Collier Mae
 21A Golanowicz Mary A
 Mrs @
 21A Kornowski Gloria
 22A Kulkiewicz Frank @
 22A Jodzielek Vincent J
 23A Pikus Chester J photo
 23A Schultz Bernard
 24A Golanowicz Cecelia Mrs @
 24A Galantowicz Anthony A
 @
 31A Tamowski Frank @
 32A Kulkiewicz Steph @
 33A Groh John @
 34A Kaminski Frances Mrs
 34A Habrat Caroline Mrs
 34A Jarzynski Casimir F
 34A Zaczek Len
 34A Grabowski Julia @
 34A Kameck Dorothy Mrs
 35A Gorzynski Frank @
 35A Tarczak Walter
 37A Biakowski Anthony @
 37A Jaworski Walter A
 37A Morganagan Jos W
 38A Brodzicki Chester J
 38A Tomczak Frank J
 40A Kulaszewski Walter J
 40A Cielinski Jos
 40A Wolanski Louis W
 44A Blecharski Henry P
 44A Blecharski Amelia Mrs @
 45A Miller Frances
 45A Kotslarski John A @
 47A Dombrowski Leo J
 47A Lurand Paul M
 47A Przybyski Helen E Mrs
 48A Borowiec Jos F
 48A Mikolajczak Bernard @
 49A Redzinski Walter
 49A Sawicki Alex E
 51A Haes John @
 52A Smith Henry C @
 54A Kuba Antonette Mrs
 54A Lewandowski Ignatius
 55A Smith Raymond F
 55A Schubert Geo G
 56A Fecher Raymond J
 56A Smith Fred @
 58A Royce Jerome J @
 59A Chojnacki Matthew B
 61A Wesolowski Stanley F
 meats
 64A Zawadzki Frank @ gro
 Judecki Victor cigar mfr
 Mills intersects
BABCOCK—From Buffalo
 River northeast to
 Seneca
 152 William
 intersects
 (not open between Buffalo
 River and Pennat, also be-
 tween Erie RR and New
 Babcock)
 Pennat intersects (not open)
 Elk intersects
 83-85 Vacant
 97 Vacant
 100 Higgins Jos E
 103A Osobchak Lillian M Mrs
 103A Osobchak John M
 103A Grentan Thos F
 107A Feuerbach Geo A @
 109A McEvoy Chas A @
 111A Conn Leon @
 112A McCoy Geo H
 114 Korn Wm H
 116A Lubek Wm W @
 117 Rosten Roy P
 117 Kapture Michl L
 118 Walsh John
 119A Ergle Margt H
 121A Feurerbach Mary Mrs @
 123 Cuddihy Edw
 123 Cody Edw
 126A Paxon Herbert V
 126A Sippl Elmer F
 127 Christ Esther M @
 128A Anderson Alr @
 130A Hermer Chas E
 130A Loh Wm H
 131 Bondgren Geo W
 132 Balcerk Bernard
 137A Seachow Edw F @
 141 Feltzer Sanford L @
 143 Grafty John W
 144 Poltycia Harry @
 144 Hryciuk John E
 146 Tulley Frank E
 rear McWade Wm H
 149 Speranza Mary A Mrs
 Burns Louis C
 150 Speranza Jos
 150 Beck Rose A Mrs
 Cudney John E
 rear Myers Raymond A
 Newman Anna Mrs
 Perry intersects
 Lehigh Valley RR overpass
 173 Sweeney John W
 Lee Minnie

174 Russell Harold E
 Imson begins (not open)
 178 Scheffler John F @
 180 Burke Michl D
 184 Nowocin Jos
 rear Ferron Lester T
 184 Turner Phoebe Mrs
 187 Jarosz Frank
 190 DeCoursey Chester L
 Delinger Jacob J
 rear Hill Hugh
 194 Parker Wm W
 195A McNair Burdette A @
 196 Shapahan Chas E @
 198A McHenry Pat @
 199A Bartels Wm G @
 200 Erickson Oscar
 200 Marriot Ivan C
 203A Marriot Leroy E @
 203 McMahon Frank H @
 203A Perry Maurice J
 204 Cooper Albert
 206 Blitner Cath M Mrs @
 rear Fortin Chester J
 206A Ford Mary A Mrs
 207A Weber Boris D
 208A Huelbers Louis H
 208A Stranc Walter R
 209A Widomski Edw
 209A Kins Jos V
 210A Holland Agnes
 212 Benner Chas A @
 212A Maloy Eliz H Mrs
 Seneca intersects
 247A Canfield Reginald C
 247A Farlon Michl M
 249A Gloorns Mary V
 249A Canfield Earl W
 249A Elitz Edw J
 253 Vacant
 rear Vacant
 255A O'Donnell Alrin H
 rear Monetti Matthew
 258 Burke Edw C
 258A Chapman Floyd G
 258A Lasech Wm H
 259A Kellogg Lawrence B
 260 Harrington Arth
 260A Czekalski Peter F
 261A Styler Harry L @
 262 Fechter John J
 264 Fisher Anthony
 264 Edy Volera D Jr @
 265A Habisch Julius B @
 266 Kleinsmith Russel C @
 267 Siomba Frank S
 268 Boland Mary F Mrs
 268A Cross Chas
 269 Jablonski Adam E
 270 Sherlock Charlotte F
 271 Jacobs Bert O D @
 276 Ford Geo M
 276A Eisenhut Ruth M
 277 Kauffman Jos H
 278A Green Frank J
 278A Marczak Jos P @
 rear Loughran Chas
 282A Boys Club of Buffalo
 282A Elmer Henry
 285A Kinschaw Anthony J @
 287 Dombrowski Harry G
 287 Nosky Leroy
 287A Lindstad Fred A
 289 Flott Geo @
 291 Piechota Kath @
 291A Niles Stanley J
 295 Mahoney Robt J
 297 Olson Yvonne F Mrs
 315A Manzel Bros Co lubri-
 cating devices
 Penn RR underpass
 345A Verity Mills Inc feed
 345-39A Burt F N Co Inc
 (whse)
 370A Ann Car & Fdy Co
 Dorothy begins
 383A Holbur Co machs
 397A Kervy Steph A
 Vacant store
 Clinton intersects
 470 Clark Robt J
 471A Schanne Albert D
 471A Ball Frank A
 473 Wheeler Mary C Mrs @
 475A Schanne Elmer D
 475A Greaves Rose
 479 Nowak Rose
 485 Mosher Ralph D
 487A Strong Antoinette @
 488A Kleirow Minnie Mrs @
 491A Greaves Wm @
 497 Wasyliw Stanley @
 499 Polcyn John
 501A Stuleck Agnes
 501 Strong John @ restr
 505A Pere Marquette RR (frt
 sta)
 505A Erie RR (frt sta)
 505A Erie RR Co (genl
 ydmstr's office)
 80
 (not open between Erie RR
 and New Babcock)
 New Babcock ends
 604A Danahy Packing Stores
 Inc (packing plant)
 620-30A Klink & Schaller
 Inc whol meats
 Howard ends
 724A U S Rubber Reclaiming
 Co Inc
 738A Buffalo-Niagara Elec
 Corp (No 4)
 Hannah begins
 766A Kraus Eug C Ball &
 Co hides
 764A Kraus A & Co Inc
 hides
 Henrica begins
 809A Neber & McGill whol
 meats
 809A Kraus & Co (br)
 whol meats
 William intersects

BAILEY AV—From 1488
 South Park av northeast and
 north beyond city limits
 5 Vacant
 7 Vacant
 9 Vacant
 55A Board of Education
 (whse)
 Heussy av ends
 155A McKinley pkwy ends
 155A Hamilton Geo K filling
 sta
 155A Ozenovia pkwy ends
 155A Munrovan Park
 Buffalo Creek bridge
 291 Rodke Margt Mrs
 Rodke Gustav F
 295A Sutton Clair E
 Elk intersects
 300A Osber Howard Inc
 338A Troquels Gas Corp
 mixing sta
 379A Thomas Frank E & Sons
 coal
 380A Rudy's Auto Service
 auto rep
 Seneca intersects
 417A Taran Kath @
 417A May Tulas C
 418 Rice Eliz M
 419A Rice Ira J
 419A Kenn Albert J
 420 Ruhlrad Gregory A
 421A Harbot Evelyn
 423A Shanahan Michl M @
 423A Littel av begins
 424 Reed Paul
 424A Reed Paul Jr
 429A Ous's Open Air Fruit
 Mkt
 Baldo Saml meats
 431A Cofrancesco Angelo gro
 431A Kupers Patryk A
 432A Newby Albert
 432A Smith Geo L
 435 Anthony Cora M
 437 Thiele Lura
 444 Vacant
 450A Wawrzyniak Walter
 auto glass
 504A Nicoloff Mitchell Inc
 Penna RR underpass
 587 Orlando's Mkt produce
 601A Pieri J G Co whol
 gros
 608A Bailey Avenue Garage
 auto apps
 Clinton intersects
 633-35A Henshaw Gordon P
 restr
 637 Ryan Jennie F Mrs
 645 Ryan Geo E
 645A Schiller Henry
 647 Terminal Restaurant
 649 South Park High School
 Annex No 1
 658A Flickinger M Co Inc
 liquor dept
 669A Ford Terminal Service
 Station
 677 Vacant
 678A Granger & Co whol groc
 683 Tomas Jos S @
 683A Krusicki Henry
 687 Miller Herbert S
 Jozwiak Florian R
 689 Aures Lewis
 692-74A Loblaw Groce-
 reries Inc (genl
 office)
 693 Alawhines Inc trucking
 693 Balanowski Edw
 699 Oliszewski Frank
 Freeman Lillian Mrs
 719A Hurd Lbr Co
 719A Frontier Basket Exch
 Queen City Box & Lbr
 Co
 773A Szymczak Michl S @
 777 Johnson Raymond E
 Krupnicki Casimer
 rear Jendrowski Stanley T @
 781 Zieliński Raymond J
 Caulik Vincent
 Cherokee pl begins (not open)
 795 Vacant
 797 Tobie Remy E
 801A Blackwell Hubert @
 801A Nightingale Leonard J
 805 Heyna Stanley D
 Pearl pl begins
 817A C & D Service Station
 825 Tuszyński Vincent @
 825A Trechid Vincent @
 828A H & M Service Sta
 filling sta
 837A Garson Motor Sales
 auto & truck dirs
 841A Spors Wm C @
 845 Tien Albert
 851 Jankowski Walter C @
 851A Rasmussen John F
 856A Dore Restaurants Inc
 (br)
 861A Sier Jas T @
 863A Trautmann Emma Mrs
 863A Trautmann Geo W @
 trucking
 Dingsen begins
 875A Strzelczyk Mary Mrs
 restr
 880A Foster Walter F filling
 sta
 900 B W G Co-op Corp whol
 gros
 907A Truck & Trailer Exch
 909A National Wrecking &
 Salvage Co
 925A Engelhaupt & Co sheet
 metal wks
 925A Atlas Ornamental Iron
 Works
 925A Garfield Construction Co
 roofers

DINGENS ST 1946

DEWITT —Contd

2320 Cox Frank
 ΔGristanti Dominick C @
 ΔWinch Leo N @
2341 Caser John
 ΔPerrito Joe
2350 Chovne Ernest J
2384 Di Maggio Ariele @
2390 Di Malloy John J @
2400 Barberio Victor @
 Stetlak Chester
2411 Lockwood Earl J @
2421 Caser John
 ΔLoPiccolo Loretto Mrs
 Ballo Anthony
 ΔLumyan Jas R
2441 Cant store
2448 Andrews Pie Shop
 ΔGilroy Florence
250 Andrews Mrs Pie Shop
251 Swain Norman F @
 ΔPace John
252 Vance store
 Potomac av intersect
270 Kleckner Edna A Mrs
 ΔLeahy Chas F
2722 Cross Geo T
2742 Hoffmann Henry
2751 Chase Wilbur F
 ΔFerraro Carmalta
2762 Stasio Frank
 ΔStetlin John L
2791 Dominick John C
2801 Sherman Jonathan D @
2831 Ascar Edgar E @
2834 Captuto Joe P
2864 Foreman Arth W
 Roese John C
2891 Scaduto Joseph C @
2901 Vincent E
2901 Effinger John
 ΔEffinger E Dewey
 Garne av begins
2941 Riedel Carl
 ΔDenby Wm
rear Serfling Conklin M
296 Hayes Russell E
 ΔHartman Harry R
 ΔSchurt Ray W
298 Di Giacomo Jos
 ΔTrapani Bruno J
 Hartman Harry R
302 Wallace Wm
304 Tuffillo Louis @
306 Barazzutti Florence
 Mrs
 Rizzo Carl P
rear ΔThomasulo Nicholas A
308 Rotherick Sidney
 ΔGiovine Salvatore D
 DiGugliosanti Stanley J
rear ΔJohnson Saml L
3121 Swiler Raymond J
rear ΔBoyle Robert
 ΔMendola Jos
318 ΔLink Geo
 Bird av intersect
3351 Potrozano John J @
3391 Patania Peter @
3411 Taylor Roland B
3431 Driver Leo A
 ΔHale Alf B
3441 Cassese Carl Anthony
3461 Padalino Vincent @
 Stevens Douglas E
347 Busch Laura A
348 Richardson Fanny B
3491 Mitchell Howard
 ΔJohnson Ernest W
3531 Siegel Leonard S @
 Poley pl begins
3611 Denims Luman V
 Leahy Wm
367 Rose Jas
374 Zeller Jos M
3761 Zeller Frank G
378 Boyle Clyde A
 ΔMusilano Garry
379 Gambino Jos V @
381 Carney Jos W
388 McGinty Francis
385 Bell Herbert S
 Forest av intersect
4051 Kane Elmer E
 ΔKiesmore Edna F
407 Prantner Actal @
 Rear John K
409 Schallo Nicholas @
4151 Connors Walter S
417 Galligan Jas A
4211 Beauregard Robt R
rear vacant
4231 Coleman Louise
 Hall Reuben H
rear Durovinski Alex
427 Bickley Leo V @
429 Connors Walter S
433 Alexander Wm R @
 Niles Purton H
435 Jarvis Anna Mrs
 ΔKiesmore Nicholas W
rear Lampman Nettie M
 Mrs
 Boulder Edw G
4371 Campbell Peter
4391 Walzate Elmer F @
4411 Fierle Frank E @
4431 Cavill Henry J @
 Rear F. Nichols
4461 Haworth Wm @
 Kleinschmidt Geo W
4471 Elsie Etti Pattern Wk
450 Vacant
454 Vacant
456 Clear Chas C pnt
468 Foster-Albion Co
 (fety)
 Bradley begins
 Fernwood pl end
 Scaunquada Cree

DICKENS ALLEY — From
Washington st to 265 E
liett
 (No houses)
 Elliott intersect

DILLON—From Hardwood pl north and west to 100th Fillmore av
(No houses)
Fillmore av intersects

DINGENS—From 892 Bell east beyond city limits
11 Langiewicz Stanley
16 Koch Alvin J
21 Kojac John J
46 Bierzanski Walter
170 Merkert Jacob
20 Merkert Mary Mrs
Belmont

19A Yount Clara Mrs
23 Dziedzic Sophie Mrs
43 Yonowicz Theo
45 Yonowicz Theo
51 Yonowicz J Chester
Zabczynski Frank
51 Rembacz Walter
52 Swiatkowski John J
59A D'Amico John J
61A Fisher John W
63 Brzezinski Wm
65 Palisko John J
68 Mikulski Edw
71 Cypys Albert
107 Galewski Michl J
136 Kuzniak Louis
136-38A Mail's Fuel Co coal
142 Maliszewski Adam F
137 Murawski Walter
D.L.W.R overpass

DIVISION NORTH — Section
Lehigh Valley RR crosses Weiss ends

195 Glue John
232 Glue Michl
257 Koenig Leo M
301 Witczak Constantine
Glue John C
305 Palisko Amelia Mrs
Kaznicka Mary Mrs
Krosz John
Kozniak Frank J
307A Kuzniak Louis
309 Lehigh Valley RR Co
1 store dept and car shops

Weaver ends
325 Kappa Felix
329 Vacant
395A Alas Casimir gro
Kosin Matthew

Willert ends
398 Sikorski
S Ogden intersects
Cambria begins

428 Borzosa Frank V
447 Lake Erie Pattern Works
City limits

467 Godlewski Stella Mrs
469 Gelsouino Saml
Noyes Edw
Vicki Casimer

DISMONDA—From 28 Hight side av northeast to Junior av. 1 southeast of Indian Church rd
14 D'Amico Lena Mrs
15A Campbell Leo T
15B Green Max
Hoehn Alan L
16 Walker Henry F
Hartnett Jos T
17A Brosman Walter H
Dietz Percy K
18 Connor John J Jr
O'Connor Thos J Jr
19 Winterizer John
Campbell Alvin
21 Kiehn Marion O
Kiehn Edw E
Werner Henry J
Harris Wm J
25 Bateau Wm
Collins Floyd C
26Erf Donald J
Ketter Ath F
28A Duff Jeanette J Mrs
Reagan Vincent V
29A Stumoff Lucie R Mrs
Hawder Abner
Junior av intersects

DIVISION NORTH — Section
North Division

DIVISION SOUTH — Section
South Division

DOAT — From 1607 Genesee east beyond city limits
1 Buffalo Public Library
(br)
3 Evangelical Lutheran Church of the Resurrection
Rustic pl ends
19A Bond Stores Inc
(fcty)

40A David Marz Mrs
42 Kontak Stanley J
43 Markiewicz Leonard
44A David Michl A
46 Jankowski Max
Erf Clara Mrs
47 Klein Emil J
52 Neumeister Andrew P
Kuhnke Henry O
56 Hirsztetter Jos
Kener Fred D

Erie RR crosses
Rapin intersects

83-93 Reiber Roofing & Sheet Metal Wks Inc
86 Wheeler Francis R
91A Lister Luther O entr
92 Meiller Geo E
93A Alexander J
near Wilson John D
Jung Ludwig J
92 Meiller Edw
Hahn Henrietta Mrs
near McKewen Peter

94 Fisher Jos E
ASzurzynski Steph
97 Veterans of Foreign Wars
ANew York Central Post No 515 (VFW)
ABetsinger Frank
101 Labinski Casimer J @
102 Kozlowski John A
102 Abramowski Lottie S Mrs
105 Albers Geo W @ coal
106 Dwyer Martin L Daley Claude S
111 William Parker E May intersects
Barmertner Elmer G
114 Miller Edw W @ Paliwodzinski Alvin U
115 Reiser Ben F @ Roeser Edward W
116 Schmidt John A @ Danneker Christy L
120 Herman Frank E Yeager Frank J
121 Andrus John H Zimolnow Sigmond
124 Went
125 Jerusalem Evang Reformed Church
ASpinker Harold J Rev
125 Beyer Fred C B Bauer Kath P nurse
126 Bahr Fredk C @ Schultz Edw A
130 Adams Wm E @ Slowik John L @
134 Gamble Robt Griffiths Art E
Gamble av ends
Raffins begins
189 Netter John L delicate
Hoffman Wm A
142 Hass Albert F W @
143 Stekert Alma Mrs @
144 Reiter Edward W
145 Felder John @
148 Zink John A @ Poppenberg Arnold C
149 Mennig Wm E @ ASchlaeth Eliz B Mrs rear Robertson Roy
151 Wendt Jos @
152 Adamson Henry J @ Kelly Francis L
154 Drabinski Chester F Drabinski Chester F
156 Hartman Wm @ Froelich John L
159 Maier Frank W @ ASandigan Edw A
159 Leach John E @ Osieja Bernice delicatesen
AWilson Clarence Burpard pl intersects
se cor Hedstrom Memorial Baptist Church
176 Dawson's Tire & Bat-tlesome
Roetling Lydia M Mrs Bailey av intersects
207 Cummings Wm J ATrommetter Norbert W
209 Weigand Arth P Clausius Ovidom @
211 Kreuter Wm G @
212 Hagen Leroy
214 Weber Edw A
216 Mullis Mitch
218 Sullivan Wm J Brinkman av ends
218 Mietus Raymond
222 Effert Evan Luth church of the Redeemer
224 Dunser Clifford E Rev
228 Dunser Clifford E
281 Mahan Ethel J Mrs @ Kasprzak John delicatessen
Yos Herman
232 Croft Bessie E Mrs @
234 Full Albert A AKoon Gladys E
237 Luczak John @ tailor Lewandoski Jos
238 Varlez John @ Johnson John M
239 Sebastian Jas V AKasprzak Stanley E
240 Kreutzer Edw A @ AKumick Edw A
241 Duke Anthony C Duke Frank @
243 Landstetter Raymond K
246 Seba Jas New Alert K
248 Rieme Chag J @ Pieper Geo J
250 Peterson Charles J @ Summer pl ends
254 Peloth Geo AKoenig Wm A
258 Garncarz Stella @ Augustyn Jos C
260 Browicz Edmund C @ Brosz Chas
264 Delock Kate E @ Walters Raymond J @
269 Sulzbach Geo J @ Thoylan Jas V
AKokin Alma Mrs
275 Korman Jan J Wittman Jerome E
Keystone av ends
DLWRR overpass
104
DLWRR overpass Peace begins
318 VanDyke Harold F AVorach Anna
320 Kucharski Bernard
328 Adamski John @ AFey Maude Mrs
332 Klepinski Zygmund @ Orzechowski Theodore begins

333 Dominican Conv
Chapel of Our Lady
of the Rosary
346 Schmitt Clifford L
354 Rbys Stephen M
358 Gruszka Rose Mrs
359 Sonner Wm H
360 Kozminski John V
363A Oppenheimer Newton
374 Mills Andrew
375 Simeone Joe
376 Kanrowski Frank J
grove
St Mary's rd ends
377 Bernicki J
Murak Andrew
380 Smith Christine Mrs
Brennoser Arth
rear Riley Thos
381 Dolata Michel J
384 Bobanowski Richd
385 Simeone John
Rator Simon
387 Wroniecki Stanley
A Wroniecki Wm
389A Domalski Frank J
Wojciechowski Ignacy
401 Dobinski John B
402 Gierke Joe
394 Sliwinski Mary Mrs
Minor John A
395 Zielinski Walter T
Urban Jos
399A Penders Walter L
Kaganowski Frances
A Florence Beauty Shop
Academy rd ends
400 Kraemer Albert F
Jelencost
406A Pilon Cassius
408 Maed Geo E
411 Szczeniowski Frank
412 Simeone John R
444A Sobelski Jos
447 Dapahy-Faxon Stores
line (br) gros
448A Pilon Frank
Hartz Robt W
449A Skonicki Walter S
450A Pihlik Frank
451 Kozminski Alois J
Kara Jos
453 Welneswetter Wm C
Wieniazek Leon
458 Pendergast John restr
Molenda Walter
Sprenger av begins
459A Obarski Frances Mrs
Jankarek Zygmund
461A Pilon Frank
465 Dugkan Wm F
466A Piderer Eleanor A Mrs
467A Piderer John
Schonbricht Elmer
468 Boyle Andrew L
469 Greger Henry
470 Greger Henry
471 Macdivecki Thos J
472A Buckley Paul B
474A Greger Thaddeus
475A Greger Henry P
477 Poremski Brzany
shop rear
478A Reitmeyer Ediz Mrs
480A Michalski John
Briscoe av intersects
485A Wolski John H
486A Melzer Geo N
487A Pendergast Henry C
487D Podniski Valentine S
488 Wypiewski Helen T Mrs
A Wallace Edw
491A Reitmeyer Geo F
494A Penbult Carl J
495A Peterson John S
500A Birtsch Rudolph
501 McManus Elmer J
501 Rohr Philip
502A Pendergast Stanton E
503 Sobczak Casimer E
Dux Carl V
504 Wozdecki Tillie Mrs
505 Wozdecki Jas W
506 Pendergast John V
Johnson Adam A
508 Mills Henry C
509A Wozdecki Casimer
510A Jeczynski John
Mieczyski John H
511A Stukowski Walter
514A Stukowska Victoria
Mrs
515A Pendergast Geo
Fedziuk Walter
Stewart av intersects
525A Chmurnicki Edw W baker
527A Matus Henry C drug
528A Rademski Bernard H
A Rademski Stanley J
529 Wolkowiski Steph E
532A Miller Jos B
Luczak Stanley
536 Szczeniowski Casimer
Jermak Gerda
537 Peters Harry
538A Kirsch Mary Mrs
539A Wozdecki John
540A Jezowski Anthony F
plstr
541 Zielonka Jos J
547A Adams Albert
550A Kaminski Leon A ins
Orszulak Leon J
Persia begins
551A Nomes F
553A Kaminski Wm
554A Dzusowski Mathew J
556A Fiedor John
557 Lewandowski John
560 Swiadek Leonard
561A Stachowski Anthony J

DOAT—Contd

563 Mioducki Eug W
 A Frutchy Edw E
 Littlefield av ends
566A Eberle Julia Mrs @
567A Plascicki Edw J
568A Porok Stanley @
567A Wroblewski Francis M

577 Szlak Jos F @
 Kurczynski Michl H @
580A Stępnowski Stanley S

600 Villa Maria Convent &
 Academy

City Limits

1
DOOK—From Buffalo River
north to Water, 1 west of
Commercial (all open)

Water Intersects

144
DODGE—From 1175 Main
east to West Parade av
192A Langhner Margt Mrs @
 A Lang David Y chiro-
 podist

23A Porozon Clarence M
25 Batt Frank
27A Hamilton Wm H
34A Straker Stosh J @
36A Swart Jos @
36 1/2 Swart John
37 Hayes Jos M
38 Clinton Geo S @
38 Somers Jas J
39 Kirkwood Minnie
40 Miller Chas C
41 Spring Jos @
42 Boehmer Anna Mrs
 Sanborn Jas E
 Pheasant Ellen C @
46 Woon Jas J
 Bachmann Anna
48A McClellan Stewart A @
 Hendrick Orlvis G
 Sancy Rbt H
49 McGinness Lawrence
 Kern Bertha Mrs

51 Dodge Apartments
Apartments

1A Zobel John R
2A Karsie Albert J
3A Knuckel Eliz
4A Walker Cuth A
5A Hine Henry J
6A Eschenbacher Walter C
7A Korick Rose
8A Woon Dorothy
9A Abeling Margt
10 Bruce Frank B
11 Klus Jos
12 Wallace Sam I
12B Bauer Harold
14A Root Marion M
15 Wieland Bernie
16A McMahon Wilfred M
17 Seemann Arth H
18 Haskell Allen I
19A Schmitt Aug
20A Westrupp John H

Street continued

52 White Beasia Mrs
 A Woon Edw W
53A Brown Herbert B @
 de la Motte
54A Purple Michl J meats
 Schmidt Aug
 Ellicott intersects

64 Thomas Edwin F gro
 Webster Douglas
66
68A Scamary Andrew T
 L Sargent Geo
69A Sieder Jos A @
 Forster Haro F
70A Boyle Fred W
 Germann John H
72 Pike John R
71 Martin Howard T
rear Vacant
73 Rausch Jennie C Mrs

 A Cressi Mae Mrs
74A Hino Chas G
75A Buse Edwin F @
76A Schmitt Margt T Mrs
 Bennie John
77A Grimm Emma K Mrs
 Gustafson Walter F
80
 Burkhardt Chas F
81A Becker John A
82A Schuch Edw
 A Carlson John J
83A Crimmins John J
rear @ Carl Earl E
86 Murphy Hattie Mrs
87A Hirsch Harry A @
87B Beaman Elmer @
88A Stickle Norman @ @
89A Kinker Elna K
 Hinzner Chas Mrs @
90 Melski Stanley
 A Ferguson Ivory A
91A Wain Ward F
91A Clegg Nora L
 Lemme Vincent
 Loughrey Francis E
 Aed John
 A Paulin Robert
97A Mueller Julia L Mrs @
98 Schtager Jos W
100A Fink Paul F
101A Biesinger Clara G @
 Love Blith Mrs
102A Rudolph Geo J @
 A Maun Rudolf
 Rudolph Clara E artist
104A Wollziefer Helen C @
 A Hagan Charlotte M

105 Hook Theo J
 Morrison Isabelle Mrs
 Dierling Stewart H
106
 LaFour Eudozio @
107A Gallagher Dennis P @
109 Bell John @
110A Fink Paul F
112A Deazley Jos H @

PERU PL 1946

MOVIE OFFICE TEL. CL. 1424

451 Main St.

PERSON—Contd.

191-972 Malecki Jos A
sausage mfr
192 Daniels Chas
194 Chachowski John S
194 Dranknik Anthony
198 Kopacz Sophia Mrs
198 Lachut Chas
199 Kuchowski Edward
Grabowski Alf
201 Wawrzyniak Jos E
202 Chachalski Stanley
202 Harla Frank
Niemet Walter
Filipowicz Stanley
204 Chachowski Frank
204 Ajzonek Frank
206 Krausz Valentine
206 Matkiewicz Frank
207 Matkiewicz Walter
Nutykowski Constantine
210 Nowakowski Jos
212 Kubacki John M
212 Kucharski Walter
213 Otminski Philip
215 Slazak Peter
215 Gorki Fredk
216 Penke Leo
Malachowski Rose Mrs
217 Wood Mary Mrs
Bazaniak Edw
218 Kuzmarek John
Kaczmarek Harry
221 Pincinski Acres Mrs
222 Gorki Alex
Gorki Wm
Schlenker ends
223 Stefanski Alex
223 Davis Gertrude Mrs
224 Gorki Casimir
Stranc Francis
Arabas Stanley
229 Chachowski Stanley
230 Masowski Samir
230 Faliszewski Stanley
230 Dolan Leo
231 Gorki Anthony
234 Suherak Frank
235 Swiatkowski Anthony J
Murawski Andrew
Fenz John
Kuzowski Jacob
239 Niepok Stanislaus
240 Kuzkiewicz Jos
Goch Louis
240 Gorki Raymond
Rosala Chas
241 Czajala A
Skoczylas Edwin J
241 Skalski Brownie
242 Wiedorski Wallace
243 Goch Edw
Buznanski Frank
246 Bednarek Henry J
Cielix Alex
Kuzczewski Alf
247 Boris Theo
Krzyszolowicz Teofil
248 Pankasi Anthony
Ponlawski Stanley
Solczewski Frank
Sobczak Paul
251 Kuzkowski Frank
252 Konecinski Stella Mrs
Kuzmewski Teofil
Samuel Michl
253 Stanc Stan
Ryskinski Edw
Kurezkowski Thaddeus
254 Milas Leonard A
255 Pietrak John
Niziol John
257 Pietrak Anastasia Mrs
Pietrak Beni L
258 Lejonack Frank
Kiszewski Casimir T
rear Hahn Leo P
Schultz Henry
259 Eo John
Poneczkowski Sigmund
260 Nowak Harry S
261 Kuzowski Stanley
261 Hahn Stanley P
Hahn Demitry J
264 Walkowski Patk
264 Kuzowski Stanley
265 Mazurowski Rose Mrs
265 Adamski Joyce Mrs
Szachn Stella Mrs
266 Szachn Stella Mrs
Malinowski Steph

PERU PLACE — From ⁷⁸ 805

15 Bailey av east one block
 16 H Hutchinson Robt B ②
 17 Duncan Eva A Mrs
 18 Lutz Frank ②
 19 Benjamin Margaret Mrs ②
 20 Leskiew Andrew H
 21 Burr Michl
 22 Peters Lobbie Mrs
 23 Holliman Alice D
 24 Becker Brannin
 25 Parisusky Steph E
 ③
 26 Sara Anthony
 27 Wright Norman A
 28 Folger Jos ②
 31 Folger Edw
 Schaefer Frank
 32 Folger Vincent
 33 Lane John L ②
 37 Aure Arth L ②
 41 Muhe Rose S Mrs
 42 Fred E
 43 Stoll Frank ②

PETER From Sealsquade 91

PETER — From Scajuquada
Creek north to 52 Grote, 2
east of Grant
14Δ Assumption RC School
Zypowskz Anna Mrs
Komodzinski Felix
rear Komodzinski Peter @
25 Kasperski Michl
Charlinski Martha @
29 Kobierecki Felix S
Nizialek Leo S
Materkowski Edw
33Δ Ptazkiewicz Roman V
@

35 Nowacki Felix F
36 Plazewski Frank
 Amherst intersec
37 Denbski Walter J
38 Szumanski Anthony
 Squamot intersec
67d Weclarz Jos @
68 Garvol Mick J
69 Krawiec Martin
 Miller Frank
 Nowak Aznes Mrs
69 Bonar Dominic @
70 Kozak Anthony S
 Szedlowski Adam
72d Wiecezok Frank
 Wawerzeniec Anthony F
73d Gotsinski Thos @
 Wresniak Peter
 Dzile Martin
75 Binkalewski John
 Zakala Julia
76 Pichorowski Frances J
77 Mikulec John @
78d Luch Mary Mrs @
 Kaminski Andrew
 Krawiec Leo
 Hainos Leo
80 Waczewski Leo @
 Lec Leo
81 Pacik Walter F
82 Fudala John @
83 Delorsworth Harold E
 Baker Anna Mrs
85 Kroll Mary Mrs @
88 Witkowski Mary Mrs @
 Prawia Adam
90d Black Rock Press
 @Black Rock Press
 printing
92 Solarek Stanley @
 Pawloski Stanley W
93 Fudala Ernest
 Harmick Ray E
 Baker Anna Mrs
95 Kowalski Wm A @
 Fiedler Ernest H
 Parker Chester
 Bialowski John
96 Maerski John S
 Zielen Walter S
 Pless Andrew
99 Alzon Mary Mrs @ gro
101 Klenica Jos @
 Kich Leo S
103 Sadowski John
 Sikorski Frank
104 Strzalkowski Peter
 Brower John @ condard
106 Gawnik Jos @
 Bizek Jos
 Ronalski Edw
 Bendish John
108 Tamaizaki Peter
 Lumbers Stefana Mrs
109 Wm Louisa A
 Wickel Albert H
 Kurek Michlena Mrs
110 Szczubanski John @
 Zyrowski Frank
111 Gilewski Dan
 Dzura Vincent @
 Znoch Walter
112 Wicinski Vincent
113 Tisy Peter
 Kowalski Frank
116 Wisniewski Jos @
 Swoboda John
117 Krucinski Jos L @
 Rucenski Stanley
118 Wawciak John
 Kuzak Henry S
119d Bietzki Julius J
 @Biacinski Rose Mrs
120d Sobieszko Michl @
 @Bielinski Benedict
123 Pizon Mary Mrs
 Wawciak Agnne Mrs
125 Plewak Adam
 Plewak Anthony @
 Nyzalec Albert E Mrs
129 Kurlowski Walter @
 Borbnick Stanley Jr
130 Kenacki Steph
133d Szymanski Anthony
 Siodkowski Steph @
134 Parulwski John L @
 Blazan Walter J
135 Wabich John @

Gurbicki Lucille Mrs
 137 head of house
 138 Zmowski Casimir
 139 Gurbicki Ignatius
 138 Silwinski Steve
 139 Gurbicki Ignatius Mrs
 138 Gajewski Walter
 139 Bialinski Jos
 139 Enal Jos
 139 Pajsi John
 144 Kwiatkowski Jos
 144 Hartiz Jos
 144 Prodz Eustachy
 146 Schultz Francis
 146 Mowak Anthony J
 146 Kornik Frank J
 147 Giermalin J
 147 Sokol Simond
 147 Kroll Walter
 148 Pranski Anthony @
 148 Alakus
 150 Malowski Anthony
 150 Golonka Anthony @
 151 Wankowicz Frank
 151 Levea Clement A
 151 Kaczmarek Edw
 151 Kucharski Jos
 152 Slesian Ignatius
 153 Bialinski John @
 153 Szustakowski Jos @
 153 Szymanski Matej
 155 Florek Mary Mrs
 155 Maist Jos
 155 Bryninski Matthew @
 156 Szymanski Frances Mr
 157 Bu zaski Andrew @
 157 Wolinski Sten
 158 Bialinski Michl
 158 Dewulski
 160 Lewandowski Frank
 160 Grot Anneling Mrs @

161 Paikowski Julia Mrs @
Ciriilo Sami
163 Kasprzak Edw @
Markuszewski Stanley
W
Kasprzak Eleanor nurs
164 Gorski Anthony @
Czajkowski Carl
168 Dombek Adam
Ciecherski Leon
Glowacki Jos
Zon Kumerunda Mrs
182 Sroka Anzelina Mrs @
Sroka Wm L
Grote interest

PETERSON From 1025

Mills over at east to 314
 13 Dzierzanowski Wallace
 Dell Frances M Mrs
 Jemison Belle A Mrs
 Jankowiak Victoria M
 19A Kofovr John H @
 21A Kretzschmar Mrs
 22A Kolovakos Elaine Mrs @
 23 Kolodziejczak Alfonso
 26A St. Herbert L Jr
 concrete contr
 Kozumalski Regina
 Kozlusz Evelyn H
 rear V. Fredk
 27 Dollman Bruno G @
 28 Schwab Wm F @
 29 Hietala Jos @
 Czech Adas A
 31A Grabowski Mary Mrs @
 32 Grabski Dominic @
 33A Grabski Boris D
 34 Hesel Raymond D
 36 Boksa Frank
 37A Becker Wm G @
 Becker John A
 39 Korowicki Marian Mr
 @
 40A Gronowski Frank B @
 Lina Roman @
 41 Aszczyński Steph
 42D Drzyński Edw H
 Tryn Edw
 42A Galar Wm
 Bukowski Regina Mrs
 44 Marcinak Agnes Mrs @
 Rybczyński Chester
 45 Loe Furniture Co
 whse
 46 Suski Steph S @
 Gerken Louis J
 47 Becki John W Mrs @
 Bortowski Edw C
 48A Kowalski Sophia Mrs @
 Mazurkiewicz Walter C
 49 Konecny Wm
 Kielholz Julia T Mrs
 63 Sazewicz Chester F
 Grabski John
 67 Susko Mary Mrs
 Jachniczak Steph
 Mills intersect
 69 Susko Alex T
 Kazanski Anthony

PHILIPS—From 171 Melb.

9 Kolbas Bruno
 33 Abel Robt
 Δ Savio Danl @
 35 Δ West Ernest H
 Δ Wilson F Howard @
 37 Δ Morath Richd G @
 41 Δ Mingle Loren @
 45 Δ Schirmer Saml R @
 51 Dorn Laura C
 Δ DeMaria Nicholas
 Fillmore av intersect

PHENIX PLACE—North ⁸⁷ 1/2

block to Kenmore av, 2 wes
of Elmwood av
(No houses)
Kenmore av intersect

PHILADELPHIA AV—From

301 Esser av southeast t
NYCRR

116Pasztor Adam M ⑥
15Sreer Julius ⑥
16Landers Harold L
17Santa Peter ⑥
19ASurgess Harry J ⑥
22Coflinsger Harold J ⑥
24Evens Cath M Mrs ⑥
Carter Frank
25Mischen Geo H ⑥
25Hansen John W ⑥
26Platin Edgar R ⑥
29ALenham Helena A
Bond Wm ⑥
30Hansen John Peter C ⑥
31Ailmeier Jos J ⑥
32Burley Edw G ⑥
33Maurer Louis P ⑥
34Hansen Thos ⑥
36ALockman Frank V ⑥
37Fichtl Fredk
Misretta Philip S
38Harrest Robert
Mace John L
39ASimon Steph W
Adnotz Jas J
412Alicie Elouise E
Sasse Harry
42AKau John J jr ⑥
43Snehar Frank J
44Anderson Wm J
45AGalos Steph J
46Metzger Cath A. Mrs ⑥
48Dahlmann John F
49Hansen John H
49ADelle Arth W ⑥
50Anderson Peter J ⑥
52Moinar Jos
53Hansen Edward L
55ASemens Helen Mrs
56Stanley Jas F
White Albert S

559 Keenany Wm S ©
 600 Kavanagh James L Mrs
 611 Young Fred E Jr
 611 Grabowski John ©
 62 Kiefer Karl ©
 621 Hildebrandt F H
 630 Cowan Edw W ©
 66 Maul Edw O
 661 Hays Clyde
 684 Vot Jos
 690 Cocol Robt C
 701 Rieckinger Philip H ©
 711 Hildebrandt Edward J
 722 Hall Francis P
 723 Price Archie
 744 Koffert Raymond M ©
 745 Koffert Edward J
 750 Mathewson Kenneth E
 750 Williams John
 771 Scherby John J
 780 Koebel Frank M ©
 784 Farner Alfred J ©
 800 Loda Harry L
 804 Schlerer Ralph G
 81 Schilli Allen A
 820 Sondel Andrew F
 832 Impact Walter C ©
 833 Trucking
 840 Lazarus Richard L
 841 Frank Barbara K
 850 Gruener George L Jr
 854 Gruener George L Jr ©
 860 Collins Wm ©
 860 Roessler Frank M ©
 864 Schilli John M ©
 864 Scher Chester
 942 Sander Benedict J ©
 950 Hanley Jas K Jr ©
 96 Scherer Augusta Mrs ©
 Ontario intersect
 129 Simon John G ©
 130 Scarpe Alf J
 130 A Reichert John trucking
 130 A Reich John J
 133 Schmetzer Walter M
 133 Hirsch Selig J ©
 134 Max Elmer J ©
 134 Ladany Wm J
 135 Puzer Vondel ©
 138 Johnson John ©
 138 Butt Clara A ©
 140 Lumley Fred J ©
 144 Ames Christian F
 144 Mori Frank
 145 Killegaug Emmanuel J
 145 Pelton Lucille Mrs
 146 Stewart John F
 146 A Hendershaw W
 146 A Willis Henry A
 146 Walcho Jas F ©
 146 A Barton Wm ©
 147 A Berman Nicholas ©
 152 A Mantel Richard W ©
 coal
 154 Drews Wm C ©
 155 E Ekstein Wm J ©
 Schmick John J
 157 Mihal Anastasia Mrs
 158 A Donald
 174 A Dressack Jack
 190 A Plastergren Wall Board
 Co floor mfrs

PHYLIS AV From 178

SA James Park ©
11 A. Leticia Norman W ©
12 D. Sch. Id. M Mrs
14 K. L. Louis ©
H. H. Gos E
15 M. Mabel Mrs ©
18 A. DeWitt Jane
Blanchard Louis
19 A. White Albert ©
21 E. Wm J
A. W. F. J
22 A. M. M. M.
A. W. M. J
23 A. K. Geo N ©
24 T. M. M. ©

Aures Victor @

24A. Simmons Geo W ⑥
31A. DeBahm Geo ⑥
32 Dorshutz Park G ⑥
33 Greenberg Arth G ⑥
34 Greenberg Andrew ⑥
36A. Debevoise Geo M ⑥
Rowe Wm M
39A. Ocker Jacob J ⑥
40A. Gutman Jack ⑥
41 Braier Donald
42A. Goshring Margt
43A. Dowdell Michl J ⑥
44 DeWitt Thos
Gosselt Robt R
47A. Horwath Slevh J
Fukner Arnie S Mrs
49A. Gutman Jack ⑥
50A. Sence Erwin J ⑥
52 Max Pauline M Mrs ⑥
Clayton John
53A. Leib Chas A
56A. Leiser Arth G ⑥
57A. Georgen John G
58A. Zindl Wm
59A. Conrad Anthony J
Burris Ella M nurse
60A. Kraft Albert ⑥
61A. Gurewisch Chas J
64. Laird Roy ⑥
67A. Horsch John G ⑥
68 Michaels Anthony C ⑥
69A. DeWitt Thos ⑥
70A. Luick Albert R
72A. Becht Wm C ⑥
73A. Marion Francis J
74A. Marion Frank J
76A. Finat Otella A Mrs ⑥
Kuhn Louella
78A. Bissente Frank L ⑥
80A. Ray Ed
82A. Murphy Aloysius J
Suffolk Intersects

PHYLLIS AM (13-0002)

91 PAVLIS AV ^{Cont}
 91A Pease Maurice ^C
 92 Osterman Francis
 92 Oker Harry P
 92 Palmer Emil ^W
 93 Rohauer Geo J ^C
 93 Roth Edwin L
 102 McCarty Emory G
 102A Prie John ^W
 103 Malick Ayad A Ret
 Houston Ayad A
 104A De La Lanza D
 107 Callahan Chester J
 108 Apperman Irving J
 108A Schuler Howard
 110 Pease John ^C
 111 Rogers John J
 112 Heke Jos T
 115 Roth Edw A
 115A Quett J
 116 Wilhelm Otto
 119 Wolf Otto P
 120 Schadowe Chas W
 121 Christen Therap A
 122 Smith Herbert W
 123 Schofield Walter J
 124 Schaefer John
 126 Rosenberg Harold B
 128 Follick Edmund
 132 Johnson Art W
 133 Adams Herman C
 135 McN-Kenna Jas B
 136 Whiney Geo O
 139 How Alf
 140 Cunningham Laura A
 Bert Edw J
 141 Jones John
 142 Wendzikowski Meclis
 S
 143 Bincer Fredk C W
 144 Jones Geo J
 147 Wytenbach Walter
 Hathaway Lawrence S
 148 Flynn Mary J
 151 Adams John M Mrs
 152 Ball Geo Jr
 153 Retter Roder
 154 Miller Mrs
 157 Berner Frank C
 ASchwach Eug C
 158 Clark Roy D
 160 Scholander
 162 Schwannepack Edw G
 163 King Irving R
 164 Rago Art H
 165 Peterson John M
 168 Koss Elmer A
 170 Moore Henry C
 171 Schrodner Geo J
 173 Gille Erik H
 Schrodner Geo J
 174 Schrodner Geo J
 175 Schrodner Geo J
 176 Pasokti Chas E
 178 Gorney Frank A
 179 Hassel
 Orleans Interse
 200 Laesser Herbert J
 201 Zimmerman Elmer G
 202 Moore John
 213 Prester Warren
 214 Strohm Art C
 217 Adams Melvin
 220A Schrodner Earl W

Kay interse
Eggert rd interse

224A Rowley Edw R
229A Welden John C
230A Hoffman John F
233A Vester Chas
234A Elser Max A
237 Vacant
240A Haller Arth C
241 Vacant
242A Bernoughs Henry N
245 Vacant
249 Vacant
250A Templeton Ernest
254 Stachowiak Mathew J
260A Westcott Damon L
264A Pelser Amelia
270A Searies Jas W
273A Hughes Mary
274A Gault J

280 Stefanik Edmund
283 Kirkpatrick Francis

282A Blumreich Wm Jr ♂
289A Connor Douglas J ♂
292A Ocher Chas ♂
294A McIntosh Jas T ♂
297A Gerachy Chas E ♂
317A Pierpel Leo P ♂
218 Brunner Wm M ♂
321A Gratz Jos ♂
A Wishart Clement ♂
329A Miller Ken J ♂
327A Bickel Jack J ♂
328A Bickford John H ♂
327A Hermann Rich J ♂
337A Desmond Alfred F ♂
342A Mann Jos ♂
341A Hoffer Harry S ♂
342A Louis Paul ♂
342A Warbur Jos ♂
347A Gevor Wm R ♂
358A Stratton Geo W ♂
362A Savola Roger A ♂
368A Dornier Edgar ♂
72 North Chester J ♂
378A Hayward Hugh ♂

PICARD ALLEY—From 21
Clinton north to William
(No houses)
William intersect

PIERCE—From Seward north
to 2081 Clinton (not on
between Seward and Cam-
mir)
Casimir intersect

58 Gasiecki Jos
629A Gussow Anthony
64A Mielchowski Edw A ♂
70 Brodnicki Bronislaw

BAILEY AVE 1940

TEL. CLEVELAND 5400

retail merchants association

AUSTIN—Contd
137 Jung Henry A 3
138A Holzing Michl 6
Miller Elmer A 2
rear VanWyck Gilbert 2
140 Getz Jim S 3
141 Schuster Bernhart 8
146 Markott Wm S 4
146A Sommer Ida M 3
Sommer Felix C 3
147 Horvath Geo T 3
Horvath Danl G 3
Gorton Intersects
155 Dorko Barbara Mrs 2
restr
157A Krassik John 5
Szabo John 2
158 McQuinn Jos P 2
Weber John B 3
161 Kironow Edw 7
Deedl Jos 3
162 Jopp Fred 3
Lumley Dewey A 7
exterminator
163 Goodall Franklin 4
Ladanyi Nicholas 3
168 Binde Aug 2 paperhng
Koth Edw E 2
169A Dean Guilford
Feher Alex 5
170 Nelson Walter T 1
171 Pugh Harold D 4
Eichhorn Anna Mrs 4
Tonawanda intersects
D & W RR overpass
NYCRR overpass
Erie RR overpass
268 Wacienaga Paul 9
269 Klyn Mary Mrs 6
Guize Peter 2
271 Majack Stanley F 2
272 Nowotarska Rose Mrs 7
273 Powroznik Stanley 4
vacant store
Wasik Angeline Mrs 3
Kali ends
276 Domin Anthony 4
Sinnick Stanley C 2
280 Krutka Stanley 3
Koboszka Mary A Mrs 8
280A Less Anna Mrs 5
284 Koloziej Mary M Mrs 8
Magiera Anthony 3
285 Emma Michl J 3
287 Matulis Michl 4
Hermann Bernhart U 4
289 Prager Kath Mrs 10
Koch Frank 8
Clay ends
294A Esterzome Steph J 4
Kellerman Louis S 2
vacant store
Huszt Albert 3
Nemet Jos P 4
Spina Michl 2
rear Rossu Danl 3
300 Bodnar Mrs 2
Henzel Frank 3
316 Zygmunt Stanley G 4
Sztykowski Michl G 3
318 Fudala Victor Mrs 9
Paszek Stanley 3
320A Mesner Leonard J 2
323 Finch Jas J 2
Wiegus John 10
324 Knopf Eliz Mrs 1
325 Jokubczak Trafim 3
Glor intersects
(not open)
328 Jaminski Jos 6
329 Horvath Michl 3
Kovach Jos
Brudniski Alex 6
Barliko Michl 6
332 Feinen John filling sta
Russak Vincent 2
Malek Geo 5
Joslyn pl begins
335A Kramer Geo C 2
contd
339 Chaba Louis 2
Green Gordon 6
341 Komorowski Andrew 9
343 Kozacki Carl 5
344 Ruxinger Adam 8
346 Police Station No 13
350 Hungarian Baptist Ch
352 Kikabush Lillian M
Mrs 3
Kovach Carl 6
Military rd intersects
AVERY AV—From Virgil av,
west to Camden av, intersect-
ing 2558 Delaware av
1A Duvsn Halene Mrs 2
Matthews Francis B 2
Warner Kenneth D 4
Poe Howard 3
2A Taylor Albert L jr 3
A Nacks Camille 1
Bender John 3
3A Rowe Vincent J 2
A Allan Gertrude M Mrs
4 DeKango Wm E 2
Henderson Sidney L 2
5 Ackendorf Elmer H 2
Smith Raymond L 2
6 Wilson Alf L 2
A Ryan Francis L 3
9 Verpoeten Henry 4
10A Badner Sarah Mrs 2
Goldstein Max 2
11 Badner 3
Enrich Irving 3
12A Hoffman John L 4
A Stinson Verno B 3
15A Cohen Jacob 4
Schutt John
16 Pfeiffer Floyd J 2
Bozard Clifford J 2

19 Smetie J Louise 2
Toust Howard P 3
20A Berwald Edna P 3
21 Ashberry Ach
A Limbora Cora B 2
22 Smith Edrie 1
23A Brock Carl W 2
Slossman Ray F 2
24 Annan Forrest G 3
Sillerman Alf B 3
27 Murphy Thos H 1
A Gross Bernhardt 3
28A Moesel Edw J 2
Boswell Fred J 4
29 Piuser Mathew 3 fruits
30 Harnden Lawrence 3
31 Morrison John W 7
32A Stewart Rollin C 2
McPolin Murty J 2
35A Treger Saml 2
36A Donald Douglas N 3
A Andrews Wellington 2
37 Blakeney Mary A Mrs 2
38 Nickell Wm E 3
41A McLeod Donald 2
Morris Geo G
42A Courtney John E 3
43A Kardaman Bent J 2
Sadovsky Larry
44 Schaffer Allek 3
A Weinstein Saml J 4
45 Burn Thos 2
46A Gutter Raymond 4
47A Sarre Clifford L 3
48 Collins Geo B 5
49A Sherris Saml 4
52A Seames Geo F 4
53 Vacant
56A Caladine Clarence E 4
57A Rice Burton S 2
A Harris Monroe K 2
58A Enney John I 3 interior
decorator
59A Seifert Theo A 3
60A Switzgabel Henry C 4
63 Edsall Leroy R 4
64 Wright Alvin 2
64A Haas Clarence J 4
A Lipp Ehardt C 3
65 Smith E Earl 3
66 Glenn Lewis H 2
A Shank Chas D 2
69A Kelly Edw L 3
76A Wright Olive B Mrs 2
79A Connors Raymond E 3
A Bentley Royden F 2
73A Meyers Chas J 2
Cahill Edw 2
74A Schwartz Saml H 3
Herwitz Louis 8
75A Kemp Ronald C 8
76A Wilson Walter W 3
79A Serres Robt M 4
80A Esty Wm 5
82A Bradshaw John A 4
84A Downing Thos E 3
87A Sullivan John
88 Linforth Wm H 4
Brittain Wm F
Delaware av intersects
auto repr
120A Weis Norman A 2
A Dietrich Roman J 2
122A Rosenthal Francis Mrs 3
Wetshill N Kenneth 2
125A Short J Winchell 6
126 Vacant
129A Buckwell Wm 3
130A Werner Harold J 2
133A Klingensmith Syrenus D 2
134A Shiesler Jos M 3
135 Ray Allen 3
139 Rydzewski Frank J 3
140A Weiss Theo 4
A Koren Wm 4
141 Vacant
144A Haines A Harry 4
147A Mathieson Geo T 2
148A Millin Root J 2
A Belsky Floyd 2
149A Roberts Gerald C 5
155A Wagner Henry F 4
158A Dreyfuss Herbert 4
A Gerstl Edw G 3
159A Limburg Reginald J 3
163A Breton Frank C 2
165 Bird Bernard J 2
166A Janowitz Sarah F Mrs 2
A Goldman Jack 4
169 Bird Hilda S Mrs 1
170 Berkeley Theo 2
A Klipp Clarence C 2
173 Baxter Chas B 3
174A Morris Martin M 2
Affleck Frances M 2
176A Kahan Gordon H 2
A DiGiulio Albert 3
177 Buren Ralph J 2 land-
scape gdn
179A Wallace Clifford D 5
180 Selin N Gottfrid 3
189A Carr Fred A 5
Camden av intersects
AVON PLACE—From 1686
Seneca northeast to Buffalo
River
(No houses)
Buffalo River intersects
AVONDALE PLACE—From
Seneca, northeast to Buf-
falo River, 1 east of Leam-
ington place (not open)
Buffalo River intersects
B—From 973 Fillmore av east
to Mills
15 Nasjowski Mathias 1
16 Kaczorowski Frank J 4
Wisniewski John L 4
18A Wetulski Alex 5
Wolkiewicz Steph 4
19A Pezold Fum Co furn
mfrs

20 Collier Arth T 8
Schuder Florence B 1
21A Galantowicz Mary A 6
Mrs 2
A Galantowicz Anthony A 3
22A Kockiewicz Frank 9
24 Jedrzejek Vincent J 4
Kasprzak Bernard 2
Kienzack Chester 3
29A Cholski John 3
optometrist
30 Warsitz Edw A 3
31A Palmowski Frank 5
32 Antkowiak John G 4
33 Groth John 2
34 Przekwas Andrew 3
Strielg Alvin 2
35 Zaczek Leo 4
Kameck John 3
36A Gorczynski Frank 5
Tarczak Walter 4
37 Blakowski Anthony 5
Jaworski Walter A 2
38 Vacant
39 Tomczak Frank 5
Kulazewski Walter 2
40 Cieliński Jos 3
A Wolanski Louis W 5
41 Nowak Jos B 2
Nowak Edw 4
Biechanski Henry 2
42 Kolarski John A 4
43 Dombrowski Leo J 2
Jakubiak Edmund S 5
Helwig Leo M 4
44 Wladyslawski Edw F 3
Biechanski Aniela Mrs 3
45 Sikora Stanley 8
46 Biechowski Steph 6
47 Smith Jos F 3
48 Kubas Antonette Mrs 2
Andrews Valerian G 6
49 Smith Raymond F 8
Schubert Geo G 4
50 Smith Fred 2
51 Roycroft Jerome J 4
52 Chojnacki Matthew B 2
61A Wisniewski Jos 4 gro
Fencel Anthony 2
64A Zawadzki Frank 3
Judecki Victor 4 cigar
mfr
Mills intersects
BABCOCK—From Buffalo
River northeast to William
intersects 1192 Seneca
(not open between Buffalo
River and Prenatt, also be-
tween Erie RR and New
Babcock)
Prenatt intersects (not open)
83-95 Secony-Vacuum Oil
Co (garage)
97 Kayler Chas L 5
100 Pieczynski Edw H 8
Parker Fred 5
103A Osberg John F 4
105 Drescher Wm A 6
107A Feurbaeh Geo A 4
109 McCreary Chas 3
111 McGuire Hugh J 3
112 Pelletier Chas J 5
114 Korn Wm H 2
116 Anthony Albert J 6
Piechocki Jennie Mrs 8
117 Sexton John T 3
118 Sember Jos 3
119 Grocke Clara Mrs 3
119 Selig Margt Mrs 3
121 Feurbaeh Mary Mrs 3
123 Cudihy Jas R 3
126A Paxson Herbert V 3
Kraus Theo E 3
127 Janike Minnie F Mrs 5
129 Crehan Thos F 6
130 Jordan Wm R 8
Fetzer Sanford L 4
131 Bondgren Geo W 3
137A McGrath Nora Mrs 1
141 Williams Geo 3
143 Gehring LeRoy 1
144 Plotycka Harry 4
Hrycyk John 3
146 Thorn Fred C paperhng
Wunderlich Jacob J 5
rear Lindstrom Harry E 4
149A Kacher Raymond J 3
gro
Stevens Lawrence D 3
Roomba Jos P 5
150 Beck John J 3
Grass Milton H 3
rear Myers Raymond A 3
Newman Nicholas J 2
Perry intersects
Lehigh Valley RR overpass
173 Highway Geo C 4
Nichols Geo 4
174A Erickson Albert J 4
Imson begins (not open)
178 Schaeffer John F 2
180 Rustin Frank 5
Feurbaeh John H 5
184 Nowocin Jos 3
rear Ferron Lester T 7
193A McNair Alvina A 2
198 Shanahan Chas B 3
198 McKendry Patk 5
199A Bartels Wm G 6
Erickson Oscar 4
200A Marrott Leroy 5
Sochan Mike 2
203 McMahon Frank H 6
McKenyon Robt E 6

205A Hodges John E 2 pnt
Sames Wm H jr 3
rear McConnell Albert A 6
206 Blitner Cath M Mrs 2
A Ford Mary A 5
Hartman Chas J 3
207 Taylor Edw T 6
Lampman Jos 9
208 Kujawa Henry A 3
Reynolds Addie Mrs 5
209 Kinkel John W 8
Canfield Wm F 3
212 Benner Chas A 4
Maloy Eliz H Mrs 1
Seneca intersects
247 Farion Michl M 3
Brooks Harry S 2
249 Golibewski Jas 8
Brady Geo F 4
253 Backus Herman E 9
Miller Frank B 4
rear Mayer Edw G jr 8
255A O'Donnell Alvin H 13
Reyes Edw 4
256 Burke Edw C 3
Benson Chas N 2
258 Laasch Wm H 2
259 Mayer Edw G 4
260A Cramer Chas G
261 Taylor Harry L 5
262 Eckerich John 5
Whitte John 2
264 Eddy Valora D jr 2
265A Gould Eliz Mrs 8
266 Hooton Wm H 3
267 Donohue Wm J 8
268 Holloran Agnes Mrs 5
Boiland Mary F 5
269 Jablonski Edw A 7
270 Hetzel Jos N 4
Makohon Andrew 6
271 Jacobs Bert O D 2
275 Benedick Albert 1
Ford Geo H 7
277 Kauftman Jos H 3
Breen Frank J 4
279 Midland Chas 7
rear Bamberger Anna M Mrs
1
282A Boys Club of Buffalo
Inc
285 Klinshaw Anthony J 5
Dombrowski Harry G 3
287 Miller Fred C Mrs 5
Bruno Emma V Mrs 5
289 Flett Geo 3
291 Piechota Jos 5
295 LaPress LaVerne 5
Nelson Jos 8
297 Munzer Chas F 4 gro
315A Mausel Bros Co lubricat-
ing devices
Penn RR underpass
345 Vacant
355-88A Burt F N Co Inc
370A Am Car & Pdy Co
383A Holbur Co machs
397 Skryp Pauline Mrs restr
Skryp Steph A 6
Clinton intersects
470 Beyers Ida Mrs 4
Mazur Anna Mrs 3
471 Hall Frank A 3
473 Wheeler Mary C Mrs 1
vacant
McCreary Harold P 3
Wheeler Wilbur 5
475 Schanne Elmer D 9
Wright Fred C 2
479 Nowak Stanley 9
483 Curtin Peter A 2 mach
Curtin John A sign
487A Strong Antonia Mrs 3
Maralski Jos 3
489A Kleinow Minnie Mrs 3
491 Greaves Wm 7
Boyle Alice E Mrs 3
497 Becker Elmer J 2
Dauman Bernard 4
499 Gowanld Frank J 5
Polcyn John 4
501 Strong Edw J restr
Strong John 4
505A Pere Marquette RR (frt
sta)
A Erie RR (frt sta)
A Erie RR Co (genl
ydmsr's office)
Erie RR overpass
(not open between Erie RR
and New Babcock)
550A Economy Reduction
Corp renderers
604A Danahy-Faxon Stores
Inc (packing plant)
620-30A Klink & Schaller
Inc wool mnts
Howard ends
724A U S Rubber Reclaiming
Co Inc
738A Buffalo-Niagara Elec
Corp (frt sta No 4)
Hannah begins
766A Kraus Eug C Ball &
Co mdr
A Kohn Ernest J hides
784A Kraus A & Co Inc
hides
800A Neber & McGill whol
meats
809A Armour & Co (br)
whol meats
William intersects
BAILEY AV—From 1488
South Park av, northeast and
north beyond city limits
5 Vacant
7 Vacant
9 Vacant

BAILEY AV—Contd
55A Board of Education
(whse)
Hussy av ends
155A Hamilton Geo K fill-
ing sta
Cazenovia Creek bridge
es Mungovan Park
291 Seidler Cath Mrs 4
Robauer Anton 8
295 Vacant
338A Iroquois Gas Corp
(mixing sta)
379A Templeton Hugh W
coal
380A Rudy's Auto Service
auto repr
Seneca intersects
se corA Elk Oil Corp (br)
filling sta
417 Taran Frank 8
Ford Elmer 4
418 McLeerie John 8
419A Kemp Albert J 3
Mula Anthony 4
420 Ruhland Gregory 4
Pugh John P 3
423 Cappico Nicholas 7
Littell av begins
424 Seward Carlton F 3
429A Open Air Fruit
Mkt
431 Saden Margt A Mrs 3
432 Berlinghoff Chas restr
Spence Minnie 1
433 Leherer Anna Mrs 4
444 Vacant
456A Wawrzyniak Walter
auto glnk
LVRR overpass
490A Larkin Co Inc filling sta
(br)
504A Brio Atlas Wrecking
Corp
Penna RR underpass
587 Orlando's Mkt fruits
Orlando Robt L 1
601A Pieri J G Co Est whol
gros
608A Bailey Avenue Garage
auto repr
rear Vacant
Clinton intersects
633-35A Ryan Geo E restr
637 Ryan Jennie Mrs 2
645 Ryan Geo E 4
Koleczek Felix 7
647A Terminal Restaurant
649 Public School No 7
Dinsmore Wm V 4
658A Flickinger S M Co Inc
Kwintol gro
669A Food Terminal Service
Station
677A Sager Ront H 1
678A Granger & Co whol gros
679 Cook Jos 4
683 Tomas Jos S 4
685 Tomas Steph 3
687 Symkowski John 9
689 Oiszewski Frank 5
692-710A Loolaw Grocer-
terias Inc (genl
office)
Lawlines Inc trucking
693 Racher Chas L 5
699 Nightingale Leonard J 2
719A Hurd Lbr Co
Frontier Basket Exch
773A Symczak Michl S 6
Wheeler John 2
777 Jochenberg J E 5
rear Jendrowski Stanley 2
781 Anger Frank 6
Cherokee pl begins (not open)
795 Riek Elmer J 3
797 Yohannes Michl filling
sta
Tobie Remy E 2
801A Wilczynski Stanley 4
Biddeman Cath Mrs 4
805 Smith Alf A 3
Peru pl begins
817A C & D Service Station
825 McNeill Hugh B 4
Kubancuk Kurt 5
827A Peters Eliz K Mrs gro
Foster Stanley 2
828A Commercial Gasoline &
Oil Co Inc filling sta
837A Main Auto Parts auto
wreckers
841 Aures Wm L 1
A Spors Wm C 2
McNeill Wm J 3
846 Triem Albert 3
Phillip Henry J 2
851 Talarczyk Stanley 2
Jankowski Walter C 4
A Rasch Robt 2
853A Young Gertrude Mrs 5
856A Deeo Restaurants Inc
(br)
861 Sieg Jos T 4
863A Trautmann Adam J 5
exp
Diggins begins
875A Strzelczyk Mary Mrs 6
restr
880A Foster Walter F filling
sta
900A Buffalo Wholesale Gro-
cers Co-op Corp
909A Cohen Jules Inc auto
supplies
925A Canada Dry Ginger Ale
Inc (Brio Br)
A Engelhaupt & Co sheet
metal wks
945A Standard Faring Inc
949A Strobel Edw F filling
sta
959A Budy-Niagara Electric
Corp (Sta D)
Erie RR overpass
1107A Niagara House Wreck-
ing Co
A Acme Coal & Coke Co
Erie RR overpass
William intersects

DINGENS ST 1940

CLEVELAND 3245

313 LARKIN ST.

DEWEY AV — From 2271

Main east to Castle pl
26 Cameron John G 2
28 Schierbach John G 2
28A Linneman Bernard J 2
Heddelbach Geo A 2
38A Roberts Russell H 4
40 Schmidt Wm F 5
Noel Millard 2
44 Winstanley Alice Mrs 1
Rice Jas J 2
46 Shreve Roy C 3
Nelson Geo W 4
48A Hackett Harry 3
Bouck John W 4
54 Mager John G 4
58 Marks Fred W 2
58 Ziekerle Wm J Jr 3
60A Maeder Lloyd A 4
64A Stewart Robt C 2
A Warner May Mrs 1
68A Carty John W 7
A Howell Rose C Mrs 4
72A McAuliffe Chas J 2
76A Becker Eliza Mrs 2
78A Jerge Raymond J 4
A Gibson Blanche 2
82 Vacant
84A Murnigh Mary Mrs 4
Singer Kenneth 2
86A Gattie Wm H 2
Burlingame Irene Mrs 3
92A Stady Wm C 1
A Millar Wm M 3
98 Vacant
98 LeKocque Jos C 4
A Norton Geo H 4
100A Cuthill John 4
Harrer Chas A 3
102A Cuthill Eliza Mrs 2
A Ackerman Jacob L 3
104A Parkhurst Henry H 3
Bernard Eric 2
Canton intersects
NYCRR underpass
134A Blue Eagle Cafe
Socio Pasquale 5
137A Buffalo-Pittston Coal
Corp
142 Burnham Wm P barber
144A Kohlhaugen Milton F
restr
Halbert intersects
151 Kuebler Mary K 2
154A Gleichman Norman 2
Welker Roland 2
A Young Laura E Mrs 2
155A Opitz Jos H 3
156A Catalano Anthony 5 ins
DeMarchi Dante J 3
157 Ort Louis 6
158A Hart Ellen A Mrs 1
A Rowan Cath Mrs 2
159A Sowercroft John 7
160 Ambrose Edw 4
Blevie Walter I 5
164 Smith Edw G 4
Ehlers Walter H 4
165A Crocker Theda D Mrs 3
Fiebelkorn Rose Mrs 2
rear Rieker Wm F 6
166A Heintz Chas J 3
rear Hoffarth Rudolph 7
167 Rieser Irene Mrs 6
170A Gardiner Andrew 4
Cassidy Clarence K 3
172 Gesl Geo 5
Ferguson Robt T Jr 2
178 Harter Wm J 2
A Besch Jos 4
175 Tippet Jas G 7
A Besch Jos A awnings
176 Hinchey Pearl Mrs 4
178 Phillips Alf J 6
A Sanford intersects
186 Ambrose Carl V 4
Furnan Norman 2
189 Bindhammer John 3
Praybsz Edw H 3
192 Beising Aug 7
Butler Jay 2
195 McDermid Geo O 3
Burt Wm A 2
196 Oberlander Norah Mrs 4
Price Anthony A 3
200A Ford Robt J 2
202 Cunningham Clifford C 4
Moscatto Rosario 6
204 Vacant
210A Hooking Hedley R turn
rep
Fillmore av intersects
234A Stare Oscar D 4
236 Martin Chas P 3
239 Roloff Richd C 3
240A Constantine John S 2
A Byrne Jas 3
241 Marien Howard C 2
A Cone Gerald H 3
247A Kane Hishi F 4
248A Henn Harold F 5
A Hepp's Henry Son house
mover
A Schoenleber Wm J 3
249 Lankes Victor J 5
A Seltz David J 5
251 Villa Salvatore G 6
254 Schuessler Henry 4
rear Haas Loren C 4
255 Harter Albert J 3
A Wamemaker Frank E 3
257A Conlin Leo M 7
258A Kuster Hugo A 2

261A Ermewein John H 2
A Ermewein Chas E 2
262A Fischer Henry 3
263A Huer H Howard 8
270A Pollard Arth E 10
271A Grabenstatter Geo J 3
273A Honegger Jos F 3
A Honegger Robt M 2
274A Woodward Mabel M
Mrs 4
Bateman Jennie Mrs 3
rear Rebman John 4
A Bateman Earl 2
275 Eitel Chas J 4
277A Fitzgerald Gertrude M
Mrs 1
A Betz Henry J 2
278A Paepow Chas H 4
Haas Earl 3
282A Koebel Jos W 5
283A Arms Geo S 3
287A Cleary Chas E 2
A Braun Geo H 2
292A Benz Frank A 5
Bentz Harry J 5
293A Brick Mary H 2
Stegmeier Jos A 5
295 Cullinan Raymond L 4
McIntyre Alex 2
297A Brownschilde Jos G 2
298A Klein Melvin 2
300A Schoenborn Arth J 3
Quinn Edw 2
301A Batt Robt N 6
303 Flanagan Wm N 3
308A Kennedy Jos J 5
A Zimmer Eug 3
309A Miller Jos J 3
312 Merckel Hubert M 2
313A MacCulley Robt M 2
A Wickmann Gertrude I
Mrs 3
314A Rupley Geo A Rev 3
315 Kennedy Norman N 4
Follett John H 2
318A Steggs Wm H 3
319A Stoll Arth C 3
322 Knupper Matthias M 1
A Welch M Eliza Mrs 1
327A Krimp John F 3
House Emma M Mrs 1
328A Klein Fred E 3
329 Billiar Edw H 4
332A Chamberlain Chas H 2
333A Redfern Geo 2
334A Nagel Christian A 4
trucking
A Lindgren Esther Mrs 2
337 Ebel Louis 2
341A Seilheimer Arth H 2
342A Fortman John C 5
trucking
343A Denier Raymond G 5
349A Barrett Jos N 2
355A Kleinclaus Wm G 4
364A Kollmar Theo 5
Kollmar Alf C 1 elec
contr
370A Vogt John J 2
A Butler Harold T 2
382A Graham Edwin E 4
rear Anderson Robt H 5
390A Green Winifred C Mrs
4
394A Horner Gertrude L Mrs
3
A Rogos Bernard L bldg
contr
398A Yackel Lumber
400 Nosker Geo A 2
Beaser Albin A 2 bldg
contr
A Schrott Robt W 2
A Singerman Adolph 2
408 Fruehauf Eng whse
Muffali Frank A 3
414A Rettke Harry W 5
rear A Rayner Richd I 9
Castle pl intersects

DEWITT—From 150 Breckenridge north to Scalamada Creek

3 Clark Mary J 1
Russell Grace M Mrs 2
5 Vacant
7 Tripi Saml P 8
Morehouse Roy 2
9 Roberts Wm G 2
Craine Isabelle 1
nurse
10 Moore Maude L Mrs 1
12 Klein Geo H 2
13 Holloran Abbie L Mrs 3
Rogers Edw W 2
17 Thomas Anna Mrs 2
18 John Frank X 5
19 Raitt Harold 2
20 Rabbitt Clara Mrs 4
Nola Jos 7
22 Burns John C 5
Robertson Harry 3
23A Whittenberger Kenneth
O 2
24A Ferraro Chas 7
sewer contr
25 Syracuse Jos F 3
26 Reiller Albert 1
26 Mangione Rose Mrs 3
Mangione Thos
27 Ditttrich Julia Mrs 3
29A Bulger Frank J 2
Tefft Walter W 4
30A Kuhnle Amelia Mrs 2

31 Dougherty Willard D 6
Liddle Raymond 7
33A Murphy Anna J Mrs 3
34 Barone Thos B 4
Barone Jerome J 3
36A Gardner Julia 1
Shafer Albert 1
38 DiMaggio Agnes Mrs 6
39 Wolfert H H 3
Auburn av intersects
66 Fulco Salvatore 2
Sciolino Beni C 4
69 Broncato Chas J 6
Coniglio Jos 4
70A Morgan Wm L 3
Gaylor Corwin W 2
rear Westcott Lillian M Mrs 4
71 Osborne Fredk G 5
73 Oudaback Irvin 3
rear Hackrott Albert G 6
74A Hoerner Henry F 3
75A Lytle Clarence E 3
76 Knutsen Ingar 5
78 O'Connor John J 3
Brown Susan 2
80A Hofmeier Louis 4
A Mooney Madeleine M 2
81 Weyland Elmer 2
McGeough Kenneth 2
82 VanHoff Milton 5
83 Burg Louis 6
84A Lopresti Jos J 4
85A Kenyon Caroline E Mrs
3
89A Guilina Chas 6
paper hngr
90 Watkins DeLeigh 4
Watkins Jos W 6
92 Taylor Chas E 2
rear Miller Donald A 2
Eshbaugh Sol H 2
93 Vacant
95A Taylor Lillian Mrs 3
Miller Eliza Mrs nurse
Brandsen Carl 2
96A McCullagh Robt T 3
99A Krauskopf Julius G 3
100 Anson John W 2
Skarin Anna Mrs 2
101 Coulthart Arth 3
Dominion John J 2
102A Rover Horace K 4
105 George Vincent E 4
A Negro Bart A 2 phys
Lafayette av intersects
124 Durant Sidney L 5
128A Douglas Edwin C 2
Sandy Edw N 4
131A Gazzo Philip 5
barber
Gazzo Frank R 4
137 Cole Herbert 3
139 Lenanto Louis 3
139 Fell Fredk 2
140A Brown Robt H 3
A King Jos C 4
141A McGeoch Eva A Mrs 2
O furrier
142A Streb Lillian E Mrs 5
146 Hughes Albert 3
Haywood Robt A 4
rear Corman Chas 5
Helen begins
150A Walden Donald 8
152 Apartments
1 Murphy Irene M Mrs 4
2 Schafer Louise J Mrs 1
3 Johnson Harry 2
4A Clutterbuck Howard H 5
Street continued
156 Brace Mitchell G 5
Rogers Albert E 2
157A Danahy-Faxon Stores
Inc (fr) gros and
meats
159 Norton Florence Mrs 6
161 Rosell Thos N 2
A Kerr Chas J 1
Austin John C 4
Morrison Edw 3
163 VanNorman Wm L 4
A Comito Anthony 4
A Singlerland Arth T 2
165 Bellinghieri Santo 5
167 SanFilippo Saml 4
Hewitt Geo 3
173A Deane Frank A 3
175 Constantino Jas 5
177 Salemi Geo 1
Spatofara Vito 4
Yates John 3
179 Constantino Jas shoe
repr
181A Spatafora Bros gros
W Delavan av intersects
188 Vacant
190 Vacant store
191A Hoiehouse Wm J 5
193A McCarthy Frank J 5
194 Richard Walter F 5
196A Swain Lillian C 5
nurse
200 Shurt Jos W 3
202A Martin Anna M Mrs 2
203A Marjaras Stanh L 2
206A Graham Jas O coal and
ice
A Graham Henrietta T
Mrs 3
207 Cole Stella M Mrs 1
208 Saeva Chas 7
209 Bulward Wm E 2
211 Weir Wm I 6

212A Tomic Peter coal and
ice
213 Beiter Chas H 2
217 Termini Philip 4
Cook Edw C Mrs 3
218A Sammon John W 5
Volz Chas H 3
Perkins pl begins
220 Ranken Walter P 3
222 Rogers Kath A Mrs 2
228 Severin John K 11
230A Baker Geo 6
231A Ryan Margaret A 7
Ryan Lillian F nurse
232 Hammond Helen Mrs 4
Cox Frank 5
rear Thorn Geo E 3
234 Gugliuzza Jos 3
235 Hamilton Jas F
chiropractor
238 DiMaggio Archie 4
Weir Robt 2
239 Murray Frank J 2
240 Barberio Victor 7
241 Evans Eva E Mrs 7
242 Consiglio Christian 5
Napoli Frances Mrs 5
rear Paton Harry W 2
Gregory Wm V 3
244A Dowd's Pharmacy
A Dowd Bernard J 3
247 Vacant store
248 Vacant store
249 DeGeorge Jas J barber
250 Richter Lloyd W 8
251 Seapace Mary Mrs 3
Zehler Norman F 2
252 Vacant store
Potomac av intersects
270 Kennedy Jas W 3
Post Fred 4
272 Ford Andrew 6
274 Haggerty Wm M 2
Miller Wm H 4
275 McCartney H M 3
Roxe Franklin E 3
276A Sherman Esther L 2
279 Domonick John 3
280 Sherman Jonathan D 2
283A Flading Albert H 5
283A Grant Theo L 3
286 Shears Geo 2
Bowen Carrie B Mrs 3
289A Galberin Louis 5 gro
290A Effinger John 2
Effinger E Dewey 3
Garner av begins
294A Riedel John 5
Plumtree Frank E 3
rear Scribner Conklin W 6
296 Hendry Steph 4
Hayes Russell E 3
298A Trapani Bruno J 6
O'Malley John J 6
rear DiJames Jos 4
302 Snyder Alex 4
304A Buillaro Louis 8
306A Bazarozzi Anthony D 2
Rizzo Carl P 5
rear Schipani Felix 4
308 Mancini Jos 3
Dugokinski Stanley 4
rear Gibson Saml L 4
312 Riech Harry T 3
A Crawford Clayton D 4
rear Snell Robt B 7
313 Langley Chas 2
Bird av intersects
335A Pohle Robt S 4
339 Lee Agnes M 6
341 Cole Geo W 4
343A Hastings Leon J 5
Dryer Leo A 4
344 Barney Howard E 4
346 Padalino Vincent 4
Pace Thos 3
347A O'Malley Thos F 3
348 Richardson Fanny E Mrs
2
349 Mitchell Howard J 6
353A Siegal Leonard N gro
Pooley pl begins
361A Atlas Electro Plating
Service
A Deming Lyman V 4
carting
374A Moll Aug F 6
376 Sanford Emily S Mrs 4
378 Boyer Clyde A 2
Farrell Andrew 2
379 Vacant
381 Russell Steph J 3
383 Graham John O 3
Forest av intersects
405A Kane Elmer E 3
Wesmore J J P 3
407 Prantner Antal 4
Kerr John K 8
409 Schabio Nicholas 5
415 Connors Walter S 3
417 Booker Harvey W 6
419 Gushko Geo 9
421 Martin Eug 4
Carlin Chas A 4
rear Walsh Thos 6
423 Coleman Louise M Mrs 6
Byrnes John 5
rear Burnes Edw A 3
427 MacBay Percy 3
429 Martin Chas J 2
433 Alexander Wm R 3
Goodenough W Herbert
2
434 Marshe Wm E 3
Phillips Fred 6

DEWITT—Contd
435 Jarvis Geo F 3
Wiesmore Nicholas 10
rear Lampman Nettie M Mrs
437 Bailluss Wm 6
438 Nunemaker Lester M 3
Nunemaker Wm F 3
439 Walgate Elmer F 6
440 Patterson Walter J 7
Shingler Row 5
441 Pierle Frank E 3
A Campbell Lester 2
442 Jubar Nathan 4
Loveless Elmer E 3
443 Cahill Henry 2
Rhodes Harry H 3
446 Hawthorn Wm 5
Kleinschmidt Geo A 2
447A Buffalo Frame Factory
turn frames
450 Smith Edna M Mrs 2
Carney Jos W 3
454 Tisdal Henry C 2
Howard Roy E 4
Horton Carl L 10
Boulder Edw E 3
456 Ryan Anna M Mrs 5
468 Foster-Milburn Co
(city)
Bradley begins
Fernwood pl ends
Scalamada Creek
DICKENS ALLEY — From
Washington east to 265 Ell-
cott
(No houses)
Ellcott intersects
DILLON—From Hardwood pl
north and west to 100 Fill-
more av
(No houses)
Fillmore av intersects
DINGENS—From 862 Bailey
av east beyond city limits
11A Hively Geo E 5
15 Atzrott Florian H 7
280 Sherman Jonathan D 2
16 Vacant
17A Merkt Jacob 6
19A Young Clara Mrs 5
43 Dziedzic Sophie Mrs 9
45 Wronowicz Theo 6
49 Kaczmarek Jacob 4
Kania Anthony 7
51 Loos Philip 5
Remback Walter 3
59 Kurnik Anthony J 2
Wadas Walter 2
61A Fisher John W 2
65 Faltisko John J 8
69 Vacant
71 Cyprys Albert 4
107 Gajewski Michl 9
125 Hoffman Martin 10
136-38A Mali's Fuel Co coal
A Malasewski Adam F 4
137 Murawski Walter 3
D & W RR overpass
Lehigh Valley RR crosses
Lehigh Valley RR Co
(carp shop)
Weiss ends
195 Siefert John 3
217A Kozowski Jos 9
257A Koenig Leo M 6
301 Vacant store
Kaznica Bartholomew 7
305 Cyprus Amelia Mrs 3
Menok Andrew 5
Kross Jos 4
Lukasiak Henry J 2
307A Pajonk Frank S restr
sw cor Lehigh Valley RR Co
(loco dept and car
shops)
Weaver ends
325 Rappa Felix 4
Rappa Helen Mrs 3
329 Baco Andrew 3
335A Wrobel Edw C 4 gro
Blake Geraldine M Mrs
4
Rappa John J 4
Kopin Matthew C 3
357 Piskorowski Stanley J 4
S Ogden intersects
398 Sikorski Henry L 7
Cambria begins
428 Borgosz Frank V 4
City limits
467 Golewski Stella Mrs 2
469 Gelsomino Saml 3
Zawadzki Jos 3
Niemczyk Emil S 3
DISMONDA—From 28 Hill-
side av northeast to Junior
av, 1 southeast of Indian
Church rd
14A Baier Gustave J 4 ins
Dobbins Wm A 2
15A Campbell Leo T 4
Lippert Edw A 4
16A Falkner Frank F 4
Craig Frank E 2
17A Brosman Walter H 6
Dieta Percy K 3
18A O'Connor Thos J 4
Christman Wm A 2
19 Wintringer John 3
A Nelson Marshall N 4
21A Duffy Anna L Mrs 1
Jordan Frank E 3

PERU PL 1940

PERSON—Contd

80 Twarozek Stanley 2
82 Rybak Jos 2
84 Okonczak Frank J 4
84 Forrest Chas E 3
85 chironpactor
85 Forrest Minnie Mrs 1
85 Skretny Ignatius 4
85 Niewczyk Celia 2
86 Dzikowski John 4
87 Kujawa Edmund 3
87 Kobylinski Stanley 6
87 Ashley intersects
89 Matuszewski Frank 4
90 Tocha Walter 4
91 Zielinski Walter 3
91 Ashley intersects
120 Paczkowski Lucas F 2
Czech Walter B 4
Kozierowski Steph 4
124 Surdel John S 3
Eydryk Antoinette Mrs 2
126 Pokornowski Frank 8
Kuland Anthony 2
rear Tatko Joan Mrs 3
128 Groszkowski Leo T 2
128 Micalski Matthew E 4
132 Lawniczek Walter 2
Roesel Albert 6
rear Kosuta Frank B 4
Czarnecki Anna Mrs 3
136 Swiniarski John J 5
Siuda Philip J
Koperski Steph 2
138 Gorney Leon 2
Pewinski Casimir 2
142 Jezorski Walter F 6
Maciejewski Ignatius 7
Nowak Jos 3
144 Okulski Marcel 3
Dzierzak John 5
146 Jakubowski Stanley K 6
Waszak Peter 7
rear Kozlowski Leo 4
188 Dargacz John 4
Niedzwiedzki Wm F 2
191-97 Malecki Jos A
sausage mfr
192 Przybylski Jos 7
194 Wackowski John S 2
Kranik Anthony 3
198 Kranik Boleslaus 3
Wachowski Walter 3
199 Wisniewski Peter J 7
Stranc Frank
201 Wawrzyniak Jos 5
Delbiel Stanley 2
202 Haria Frank 7
Niemet Walter 5
Biskup Vincent 3
204 Szczodrowski Frank 1
Truty Edmund B 4
Staskiewicz Marie Mrs 2
205 Krausz Valentine 4
206 Markiewicz Frank 6
207 Zientek Rose Mrs 3
210 Nowakowski Jos 2
212 Kubiak John M 5
Pieczynski Anthony E 2
213 Otminski Philip 4
Otminski Agnes Mrs 1
215 Slazak Veronica Mrs gro
Slazak Peter 4
216 Makowski Frank S 8
Penke Leo 7
217 Malachowski Rose Mrs 6
Wierzechowski Thad-
deus 3
218 Magaziak Edw 3
218 Beal Earl W 4
219 Pincinini Agnes Mrs 4
222 Jarmuz John 5
Magzjak John 3
Schlenker ends
223 Vacant
227 Borys Gertrude Mrs 1
227 Filipiak Frank 4
Szczeciowski Leon 3
228 Kurkowski Adelino 6
Myszka Stanley J 3
229 Stachowiak Stanley 6
Mazurowski Casimir 3
230 Faliszewski Stanley 4
Jakubczak Roman 3
233 Tyniec Wm 5
234 Maciejewski Bernard T 2
235 Zelakiewicz Steph S 4
Swiatkowski Agnes Mrs 2
236 Kuna Jos 4
Gawrys John 2
Jarmusz Bronislaus 4
Kolis Peter 6
239 Krupa Stanislaus 2
Staskiewicz Leo 5
240 Gach Louis 8
240 Kwitek Stanley J 2
Taranowicz Anthony 2
241 Godzala Alex 9
Szczepias Edwin J 3
242 Bastijnorki Pelagia Mrs 1
Majchrzak Michl 3
Zemela Anna Mrs 4
245 Getz Edw A 7
Domino Edmund A 4
246 Radka John 3
Bednarek Henry J 5

247 Wollnick Theo 4
Kryzstofowicz Teofil 5
248 Ziolkowski Edw B 3
Poplarski Jos 5
Szabarski Frank 4
Szabarski Walter J 3
251 Muszynski John 6
concrete walks
252 Zelakowski John 2
Kopeinski Stella Mrs 3
252 rear Kuczkowski Thaddeus 3
Pruchnowski Leonard 7
254 Milas Leonard A 4
255 Orwat John 6
Blachowicz Ignatius 3
257 Pietrzak Anastasia Mrs 2
257 Gliński Edmund A 3
Lelonek Frank J 5
258 Kiszewski Casimir T 4
Langman Matthew 2
259 Kossielny Geo 4
Jablonski Vincent 5
Foks Frances Mrs 1
260 Nowak Harry S 3
Rostankowski Mary Mrs 5
261 Ratajczak Paul 3
Hahin Stanley P 6
Hahin Demitri J 7
264 Wachowiak Ignatius 8
265 Przybyls Raymond 3
Kubera Edw P 4
265 Adamski Joyce Mrs 4
Marcezin Michl 3
266 Siesinski Jos J 2
Kocimowski Michl 4
Zoldowski Edw J 2

PERU PLACE — From 805

Bailey av east one block
154 Hutchins Robt B 3
Langman Eva A Mrs 3
16 Jason Edw 4
17 Koenig Margt Mrs 3
18 Burzinski Jas 3
Leskiew Andrew 3
214 Haas Louis W 4
242 Lange Wm F 2
242 Koenig Henry 4
254 Ricco Michl 4
26 Wright Norman A 2
29 Folger Jos 5
314 Lewandowski Frank 5
322 Poloncarz Vincent 5
36 Lange John L 3
37 Aure Arth L 3
41 Brehn John C 3
41 Bach Fredk E 6
45 Treptow Caroline Mrs 2

PETER — From Scajaquada

Creek north to 52 Grote, 2
east of Grant
142 Assumption R C School
23 Sipowitz Theo 2
Komodinski Felix 3
25 Komodinski Peter 3
25 Kasperski Michl 5
Kearlinski Martha 2
29 Majerowski Edw 4
Kobierecki Felix 2
Wasielewski Alex 2
330 Ptaszkiewicz Roman V 5
330 Ptaszkiewicz Mary Mrs
beauty shop
35 Nowacki Felix 5
Ptaszkiewicz Frank 4
Amherst intersects
66 Szymanski Anthony 7
Golanski Mary Mrs 3
Marzec Paul 4
67 Szustakowski Edw 3
Weglarz Jos 7
68 Karlinowski Martin 3
Cook Helen Mrs 4
69 Bonar Dominic 5
69 Bonar Magdalene Mrs 4
70 LeVe Louis E 4
Pizon Mary Mrs 3
72 Wiczorak John 3
73 Stopinski Thos 4
75 Biniakiewicz John 3
Chmielewicz Stanley 3
76 Przyborowski Frances M 3
77 Mikulec John 2
79 Puch Stanley 4
Kaminski Andrew 3
rear Kiszka Eng 3
Virostko John 6
80 Wackowski Leo 4
Kawa Leo 3
81 Cymerman Walter
82 Peszek Mary Mrs 4
84 Holdsworth Harold E 2
84 Paciorek Stanley 3
85 Kroll Mary Mrs 9
88 Wloch John 5
90 Mazierski John 2
Mazierski Wm H 4
Black Rock Press
922 Stolarek Stanley 5
Buczkowski Stanley 2
93 Piech Jos 5
Fudala Frank 3
Piech Steph 3
95 Kowalski Jos 5
A Fiedler Ernest 4
rear Kowalski Wm 4

96 Majerski John 2
Pucila John 2
Wolosyn Dami 2
99 Plewa Stanley 3
407 Mary Mrs 4
101 Klonica Jos 6
101 Sidlo John 5
103 Sadowski John 6
105 Strzalkowski Peter 3
106 Gajownik Jos 3
106 Bezek Jos 2
107 Opalka Raymond 4
108 Lesniewski John 3
108 Lundberg Julius 7
Lukacz John 5
109 Wojcik Albert 4
110 Szczupakowski John 7
Bach Jos 5
Guzinski Alex 5
111 Dziura Vincent 5
112 Bilecki Walter 6
Jankowski Josephine Mrs 5
113 Sacha Stanley 5
115 Kurak John 2
Kowalski Frank 2
116 Wisniewski Jos S 6
Zboch Walter 6
117 Krucinski Steph 5
Canaski Francis 6
118 Makula Tekla Mrs 4
Banaszak Lawrence 6
119 Bielecki Julius J 6
Bacinski Alex 5
120A Sobieszko Michl 4
Bogoslawski Frank 3
121 Wozniak Mary Mrs 7
123 Watson Jos 4
125 Nizialek Stanislaw 4
Nowak Anthony 6
129 Sokol Simon 6
Petko Alice Mrs 4
130 Kurlowski Walter 3
Slonka Celestine Mrs 4
132 Balcerak Bernard 3
133 Vacant store
Konepczynska Leonard 7
134 Niezoda Jos 4
135 Karwulski John L 7
Bartkowski Valentine 4
rear Gurbacki Ignatius 6
Gurbacki John 3
Gurbacki Lucille Mrs
beauty shop

136 Kuzlisk Josephine Mrs 18
138 Galucki Walter 5
Bujalski Jos 5
139 Papy John 4
Hughes Howard 5
143 Wukowicz Jos 7
Hartzig Jos 4
144 Drozdz Frank 3
Drozdz Jos 5
rear Plewik Anthony 5
145 Kroll Walter 4
Stankiewicz Wm 6
146 Kornik Frank 9
Kornik Frank 8
148 Urbanski Anthony 5
Zyga John 3
149 DeVeas Clement 4
150 Golonka Anthony 5
Mowczko Peter 2
151 Malonski Anthony 3
152 Myszkowski Jos S 3
Bulski John 6
153 Szustakowski Jos 4
Poleski John 3
Poleski Jos m tchr
155 Harodinsky Walter 2
Zebazy Julius 3
156 Brylinski Matthew 7
Brylinski Frances Mrs 4
157 Buzalski Andrew 3
Chipala John 4
158 Dziwulski Jos 4
Szychowski Jos 4
160 Getz Angeline Mrs 5
Getz Lou 2
161 Palkowski Julia Mrs 4
Cirillo Saml 6
163 Kasprzyk Edw 4
Markuszewski Stanley W 3
164 Gorski Anthony 2
Ozajkowski Carl 2
168 Banas Emil 6
182 Dalek Teofila Mrs 1
Sroka Wm 4
Grote intersects

PHILADELPHIA AV—From 171

east to Fillmore
9 Kolbas Bruno 5
19A Treble Howard C
trucking
33 Friedman Ralph E 5
Calderwood John 6
35 Shuttleworth Edw J 3
Sandberg Nils L 3
37 Sage Oliver P 3
41A Dute Clayton W 3
45A Schley Elmer B 3
51A Ott Edw B 3
Fillmore av intersects

PHENIX PLACE—North 1/2

block to Kenmore av, 2 west
of Elmwood av
(No houses)
Kenmore av intersects

PHILADELPHIA AV—From

301 Esser av southeast to
NYCRR

11 Pastor Adam M 3
15 Flavin Edgar R 4
Streer Julius 4
17 Hoyle Andrew O 2
Surgess Harry J 2
22A Filsinger Harold J 3
Lincoln Cyrus B 4
24 Martin Frank P 5
MacDougall Eleanor 2
mus tchr
25 Watts Jas A 3
Roth Aug E 3
26 Settle Jas T 4
29A Lenihan Helena A 3
Crowley Jos T 7
30 Varner Walter C 2
31 Lannon Cath Mrs 2
Annis Leslie S 3
32 Burley Edw G 2
33 Maurer Louis P 6
33 Maurer Wm 4
36A Ackerman Fredk V 4
37 Maul Edw C 3
Hangonyi John 3
38A Steadle John H 2
Forrest Robt 3
39A Thompson Edgar M 4
Keeves Perry 4
41A Tharrett Gordon L 2
Pagan Robt C 2
42 Hedman Eric G 4
Hagerstrom Otto W 4
43 Rowson Wm J 5
Bidell Edw H 6
44A Standish Howard J 5
Metzger Cath A Mrs 4
48 Haller Herman 2
Dallman John F 4
49A Deacon Geo F 5
DeCelle Arth 5
50 Miller Harry W 2
52 Baker Arth 2
Eberhardt Fred 4
55 Sneaker Jos P 3
56 Kelly Jas P 2
56 Childress Leumas E 4
Rohde Ella Mrs 4
59 Otto Alf C 3
Ryan Chas J 3
60A Gattum David A 6
Kunze Chas W 4
61 Mikolajewski Veronica Mrs 4
62 Eichler Karl 3
Slater Raymond 3
65A Cowan Edw W 3
auto repr
66 Keil Martin F 4
Hozan Frances 7
68 Hobin Francis J 3
Adams John W 7
71 Rixinger Philip H 4
72 Ellis Darwin E 2
72 Price Archie 4
Hall Francis 4
74 Voit Jos 2
Setter Jos R 2

PETERSON — From 1025

Fillmore av east to 314
Mills
13 Deuschmann Magdalene Mrs 1
Dzierzanowski Wallace A 5
Paszkiewicz Max 3
Jemison Belle A Mrs 2
19A Doerr John H 6
sauerkraut mfr
22 Kolovakos Stratis A 5
23 Schuh Theo 2
26A Stoll Herbert L 6
concrete contr
Dollman Robt G 4
Cushonte Jas M 3
rear MacLeod Donald 3
27 Missall Chester H 4
Schwabi Wm F 2
29 Mietus Jos 3
Czech Adam A 3

PHILADELPHIA AV—

Contd
75 Williams John 3
Nicastle Wm 2
77 McSherry Patk 4
Healy Philip J 6
78 Farley Alfrod J 3
Walsh Jos L 3
Doran Gerald 2
81A Schihi Jos J 4
Rockenbrock Alex 2
83 Callan Bernard 2
ASherrie Eliza Mrs 1
84 Young Clarence E 4
85A Gruener Frank 4
86A Collins Wm 3
89A Roessler Frank M 2
real est
90 Schell Jacob M 2
Gilles Steph 2
94A Sander Benedict J 5
95A Titik Barbara C Mrs 3
Gallagher Jas 4
96 Scherer Augusta Mrs 1
Horvath Paul G 3
Ontario intersects
129 Simon John G 3
Sharp Alex 4
130A Koltai Julius 3 trucker
Toth John 3
Hudy Alex 4
133 Cook Edw J 5
Herrick Wm H 3
134 May Elmer J 4
135 Vigh Coleman 2
Takach Steve R 3
138 Clark Danl 4
140 Wills Henry A 6
144 Umbreit Clifford A 3
McAndrews Jas J jr 5
145 Stachowicz Frank 2
Szur Louis 2
rear Skilleigh Henrietta Mrs
146 Cocol Chester 3
Sanso Vincent 3
149 McTamney Frank L 8
150 Hook Mary A Mrs 1
O'Brien Wm L 6
151A Emmiller Carl 6
152A Manthei Richd W 3
coal
Manthei Walter bldg
contd
154 Drews Wm C 6
155A Eckstein Wm J 3
Schmick John 3
157 Mihal Steph 2
160 Thomas Danl 2
174 Palmer Clifford E 3
196A Piasterson Wall Board
Co fibre board mfrs
NYCRR crosses
PHYLLIS AV—From 2771
Bailey av east to Eggert
Road
8A Swanz Jos W 4
10A Littig Norman W 4
12 Dish Ida M Mrs 2
14A Ferguson Stanley W 4
15A Morse Harry J 6
18 Engler Julia 3
Schaefer Edw E 3
19A Peterson Norman I 3
21 Rimmer Wm J 3
McIntosh Jas E 2
22A Schmidt Matilda M 3
23A Juhre Arth G 2
25A Kibler Geo N 6
26A Thrun Chas 2
28A Aure Leonard 7
Aure Emma K m tchr
29 Perkins Geo 2
29A Lang Wm J 4
31A Duschner Jos J 2
32 Donohue Patk G 5
33 Vacant
34A Sues Chas O 2
35A Uebelhoer Jos M 2
Rowe Wm M 2
39A Ocker Jacob J 1
Rosenthal Elmer C 2
40 Ocker Jacob J 3
Wheeler Roland 2
42 Kihl Nicholas 3
Both Chas L 3
45A Dowdell Michl J 5
Lynch Thos J 7
47 Fockner Annie S 1
49 Kaufman John 4
50A Spence Erwin J 7
52 Max Pauline M Mrs 4
53A Koberth Harry J 2
56A Leiser Arth G 4
57 Float Kenneth M 3
58A Lietz Matilda A Mrs 1
59A Throm Anthony J 3
Burns Ella May nurse
60 Kraft Albert 3
63A Blumreich Wm 4
64 Laird Roy 3
67A Horsch John G 2
68 Michaels Anthony C 2
69A Crook Jas R 4
70 Luck Albert J G 6
73 Becht Wm C 4
74A Marnon Francis J 4
76A Anderson Frank H 2
Fuat John W 7
Shirley Helen M Mrs 2
Snyder John 2
79A Bissonette Frank L 6
80 Steinhauer Jacob 4
Suffolk intersects
87A Geiger Harold G 5

BAILEY AVE 1935

BAILEY AV—Contd

380 Ribbeck Rudolf R auto repr

Seneca intersects

381 McGavern Francis W filling

sta

417 Turan Frank @

418 Vacant

419 Kemp Albert J

Mula Anthony @

420 Buncy Earl W

421 Fugh John F @

423 Skinner John H

Littell intersects

424 Halloran Agnes Mrs

429 Eposito Otto produce

431 Kehoe Lawrence

433 Spence Minnie M

435 Wilcox Eva Mrs

437 Albee Edna Mrs

447 Kamman Henry A meats

Gentner Arth L

Fritz Wm

Parker Lewis

490 Larkin Co Inc filling sta

504 Zimmermann Lumber Inc (br)

Ulrich Geo L

587-89 Orlando Robt produce

Lackawanna RR crosses

605 Weinberg & Raichelson

filling sta

608 Wolentzski Walter auto repr

rear Coogan's Transportation Lines

Inc

Clinton intersects

633 Vacant

635 Vacant

637 Ryan Michl J

645 Guaganti Frank fruits

647 Yenoff Alex restr

649 Public School No 7

Dinsmore Wm V

665 Schrankel John A @

669 Vacant

677 Sager Robt H @

678 Granger & Co whol gros

679 Cook Jos @

683 Kahon Jos G restr

687 Tibbitts Chas A

689 Goonie Crvin F

692-740 Lohlaw Groceries Inc

693 Karcher Chas

699 Nightingale Leonard J

Kaiser John J

719 Hurd Bros Inc lbr

773 Szymczak Michl S @

774 Tomozak Floyd

rear Jendrowski Stanislaw @

781 Janick Walter

Anger Frank

Cherokee begins

797 Bears Henry H filling sta

rear Colden Beverage Co

801 Tobie Remy E

Season Dominic

805 Wagenblett Frank

817 Smith Adam F filling sta

Peru pl begins

825 Dawidowicz Adam F @

Barone John

827 Peters Eliz Mrs gro

Koster Steph

828 Commercial Filling Stations

841 Aureus Wm L @

Spors Wm C

McNeill Wm J @

845 Philipp Henry J @

851 Alarczyk Stanley @

Jankowski Walter C

853 Young Nicholas T

856 Deco Refreshments Inc (br)

861 Sieg Jos T @

863 Trautmann Adam L @

Klein Geo J

Diggins begins

875 Hamman Jacob restr

880 Foster Walter F filling sta

925 Pfeil Cooperative Inc

946 Standard Paving Inc

949 Strobel Edw F filling sta

959 General Electric Co Sta D

Erie RR Bridge intersects

1107 Niagara House Wrecking Co

LaCme Coal Co

W William intersects

1140 Denz Aug barber

Wojciechowski Jassica Mrs

1142 Schwarzenholzer Aug W

rear Bauer AM J

1143 Young Wm G

1146 Brown Geo C Inc autos

1148 Neber Philip J @

1147 Karl Henry

Chauncey intersects

1148 Hilbert Louise Mrs @

1150 Hurliman Anton C @

Hogg Nicholas L

1152 Budd Jay E @

1154 Lindenau Elmer H @

Huels John B

1155 Schultz Geo A @

Fahey Alice Mrs

1158 Noll Henry @

1159 Berry Ernest A

Gold Fredk H

1163 Kohl Jacob

Gimmerer Luther

1169 Vacant

1170 Preisen Geo

1175 Biniewski John @ meats

Dempster intersects

1176 Backhaus Pauline Mrs @

1178 All-Weather Roofing Co Inc

Zimmerman Louis A printer

Kader Edw J @

1180 Faber Anthony @

1183 Malinowski Valentine gro

Daly John E

1184 Geyer Andrew @

1187 Reinhard Albert @

1188 Hoff Ignatius @

1191 Barry Vincent

Kush Susan Mrs

1194 Jarosz Peter

Dusza Anna Mrs @

1195 Delata Frank @

Piechowski Steoh A

1196 Dychowski Jos

Ugoanski Frances

1202 Hedrick Edw E @

1202 Piekarski Jos @

1204 Schults Jos B

1204 Dopler Frank G

Ognibene Dominic J

1205 Zoladz Jos @

Ludington intersects

1210 Sequerth Jos L @

1214 Schmittenrott Chas J @

Schmittendorf Adelbert T

funeral dir

Weiman John

1218 Jagord Jos @

Losinski J Oscar

1222 Cunningham Cath A Mrs @

1226 State Mathias @

State John E

1230 Walsh Patk J

1234 Weydman Laura M Mrs @

Hennepin intersects

1238 Burrett Edw H

Cooder Howard F

1242 Donner Edw R @

1245 Kingsland Walter W

1246 Sloan Peter V

1247 Pilarski Chester J barber

Pilarski Frances A beauty

shop

1249 Mothers Home Bakery

Omel Louis furn

Rozdecki Thos C

1250 Wilczewski John @

Stolowski Lucian

1251 Kane Wm L (office)

Cascadin Robt E

1264 Standard Saul delicatessen

Braniecki Frank

Bogardus intersects

1266 Kirchberger John E filling

sta

Kirchberger Anna Mrs @

Ignatowski Walter

1274 Linda Jerome P drugs

Hoerner Harold H

1277 Zurawski Frank W @

1278 Dombrowski Louis @ meats

1280 Vacant

1281 Nyderok Walter

1285 Pratico Aurelio @ shoe repr

1287 Durzewski Frank tailor

1289 Overhoff Fredk D @

1292 Scheibel Conrad G @ drv gds

1293 Buncy Edgar C

Sommer Henry J

1294 Mathev Wm R @ drugs

Haskins Michl

1295-97 Julius A W Inc autos

1296 Mankowski Chester F

1298 Mankowski Geo A @ restr

Lovejoy intersects

1304 Windsor Harry N @ confr

Repke Walter W

1305 Vacant store

Wozniak Ignatius @

Pieczynski Edw S

1306 Hogue Wm R barber

1309 Nili Wm A gro

1310 Danahy-Faxon Stores Inc (br)

Huebner Martin R @

rear Daley Harold J Jr

1315 Winzenried Adolph G

1315 Fin Arth E furn repr

Roll Wm F

1316 Nill Wm A

Heltmeier Fred G

1319 Hansen M Richd

Cantie Frank

1320 Nill Raymond coal

rear Hogg Chas

1321 Martin Jos J

1323 Daley Harold H @

1327 Biernacki Max @

Moreland intersects

1328 Hogg Jos A

1330 Brozyna Walter @

Hubbard Clifford D

1332 Szczepowski Max

Daniel Jos

1336 Staskiewicz Jos

Nowak Bernard A

1340 Rierline Geo @

1344 Rutkowski Lettie Mrs

1348 Morrissey Michl J @

1350 Moka Leonard J auto rear

1354 Jochum Fredk A

Quirk Clinton J

Regent intersects

1360 Soponski Leo

Newby Donald B

1362 Brady Bryan W

Hardie Robt

1365 Coveny Michl A filling sta

1368 Lipsitz Motor Sales Co

1373 Zoladz Steph filling sta

1374 Neumann Jos @ gent contr

1378 Randolph Wm J @ batteries

Zelaskiewicz Thos

1386 Pomana Anthony @ restr

Stanley intersects

1392 Coveny Timothy F @

1395 Zoladz Auto Service filling sta

1400 Zoladz Jos Lumber Co

Trestle intersects

1418 Elminowski Peter @

Wikinski Xavier

1422 Biller Theresa M Mrs

Hughson Thos R

1424 Yach Edw F

Hanton Eliz Mrs

1426 Pianowski Stanley

Huber Chas E

1430 Richter Stanley

Light Jos

Jerome intersects

1432 Schaffer Emma J Mrs

1437 Stillwell Minnie W Mrs

1437 Morrison & Risman Co Inc

1439 Morrison Railway Supply Corp

(plant)

NYRR crosses

1480 Davey Wilfred L

1484 Boldt Frank N

Radowski Lawrence

1486 Benner Jas G @

Kast Frank J

1488 Gronowski Frank

Wisniewski Bronislaus

1504 Rusin Stanley @

1506 Connolly Jessie Mrs

DINGENS ST 1935

939-941 Main

9201-9202

DEWITT—Contd

222 Volz Chas H
228 Gudey John F
230 Baker Geo
231 Ryan Margt A Mrs
232 Mangiapana Frank
Spezio Anthony
rear Rogers Kath A Mrs
234 Gugliano Ralph
Guala Chas
235 Flick Oscar E
238 DiMaggio Archie
Hayes Russell E
239 Murray Frank J
240 Barberio Victor
241 Evans Eva E Mrs
242 Consiglio Christian
Sciortino Peter
rear Patton Harry W
Pollmeni Fred
244 Dowd's Pharmacy
247 Derrico Jos billiards
248 Calabra Frank meats
Quattrone Jos F
249 DeGeorge Angelo J barber
250 Quattrone Jos A
251 Scarpace Leo
252 Calabra Frank gro
Potomac av intersects
270 Doherty Edw J
Kennedy Jas W
272 Duffin Russell H
274 Haggerty Wm
Miller Wm H
275 Cash Wm J
Cash Wilfred N
276 Sherman Chas E
279 DiDomenica John S tailor
280 Sherman Jonathan D
283 Rowley Sarah L Mrs
283 1/2 Kilson Leslie B
286 Brown Gorman A
Justin Carl
289 Galperin Louis gro
290 Effinger John
Mulleahey Edmund J
Garner av intersects
294 Smith Harry
Mitchell Robt H
rear Scribner Conklin W
296 Wilcox Chas F
Johnson Lonnie
rear Bedard Frank L
298 Trapani Bruno J
O'Malley John
rear DiCicco Jos
302 Isbister Ernest J
304 Tufillaro Louis
306 Pietrantone Jos N
Bogarozi Anthony
rear Schipani Felix
308 Schiavari Wm W
McDonald Donald
rear Gibson Saml
312 Crawford Gideon
ALong Harriett M Mrs
rear Snell Robt B
313 Herniman Bird av intersects
335 Merkle Walter B
339 Lee Agnes M
341 Chesire Edgar O
343 Lee Walter W
Meldhorre Lorenzo
344 Barney Howard E
346 Padalino Vincent
Ariotta John
347 O'Malley Thos F
348 Richardson Fannie E Mrs
349 Raitt Harold R
Belgis Pearl M Mrs
353 Dongard John conf
Pooley pl intersects
361 A Deming Lyman V exp
364 Vacant
372 Kinsman Warren E
Kenney Wm E
374 McKel Aug F
376 Sanford Emily S Mrs
379 Kenney Jos
380 Vacant
381 Link Gordon G
Herrod Chas W
383 Thomson Robt D
Forest intersects
405 Kane Elmer E
McLeay Howard O
406 Vacant
407 Prantner Antal
Karr John K
408 Vacant
409 Anderson Geo
415 Schindler Thos M
417 VanMeer Herman E
419 English Marie Mrs
421 Zimmerman Meyer M
Dougherty Mary E Mrs
rear Springborn Grace M Mrs
423 Walgate Chas M
Nunemaker Wm E
rear Daniels Francis W
427 Walsh Thos J
429 Curtin Michl
433 Alexander Wm R
McSwain Chas E
434 Saffery Rita Mrs
VanHoff Paul P
435 Jarvis Geo F
Wiesmore Nicholas
rear Tisdall Wm H
437 Florie Frank E
438 Bottoms Curtis
Jubar Nathan
439 Walgate Elmer F
440 Gunderman Danl
LaCombe Arth
441

442 Hewner Geo W
Loveless Dimer I
443 Kindred Saml
446 Haworth Wm
Hooker Edw
447 Buffalo Frame Factory Imbr
450 Smith Edna Mrs
O'Brien Jas J
454 Long Clarence
Risdale Henry O
Kilgallon Randolph
456 Ryan Margt Mrs
468 Foster-Milburn Co mfg chem
DIAMOND AV—From 1934 Abbott rd southeast to city line
(No houses)
DICKEN'S ALLEY—From 259 Washington east to 218 Ellicott
(No houses)
DILLON—From 25 Hardwood pl north and west to Fillmore av
(No houses)
DINGENS—From 865 Bailey av east to city line
11 Goslar Aug
Schaefer Fredk
15 Atzrott Floyd H
Tredo Mary E Mrs
16 Vacant
17 Meek Jacob
19 Young Philip P
43 Dziedzic Sophie Mrs
45 Wronowicz Theo
49 Kania Henrietta Mrs xro
51 Tronitt Jas G
Rumbacz Walter S
59 Wadas Jos
Kowalewski Henry J
61 Dieter Cath M Mrs
Geary Jas D
Fisher John W
65 Falisko John J
69 Atzrott Mary A Mrs
Sleck Frank J
71 Cyprys Albert
107 Gajewski Michl J
135 Hoffman Martin
137 Darlak Stanley
139 Vacant
D & W R R bridge
Lehigh Valley R R intersects
ALehigh Valley R R Co carn shop
195 Purucker Wm R
211 Gada Jas
217 Koenig Leo M
Koenig Kunerunda Mrs
301 Glue Michl restr
Glue John trucking
305 Pastorz Stanley
Zoltak John
Vacant Store
307 Cyprys Emilia Mrs
sw cor Lenigh Valley R R loco dept and car shops
Weaver ends
325 Rappa Felix
Wallas Leon
329 Baco Eliz Mrs
335 Kopczynski Stanley gro
Blake Geraldine M Mrs
Mehok Andrew
357 Piskorowski Stanley J
South Ogden ends
358 Kolodziej Martin
Sikorski Henry J
Cambria begins City Line
428 Borgosz Frank V
469 Gelsomino Saml
Godlewski Stella Mrs
Cegielski Rudolph J
DISMONDA—From Hillside av northeast to Junior av 1 south-east of Indian Church av
14 Baier Gustave J
Clancy Michl T
15 Nicholson Earl T
ALersing Louis
16 Falkner Frank F
Craiz Frank E pntg
17 Brosman Walter H
Dietz Percy K
18 O'Connor Thos J
Noshay Henry
19 Wintzinger John
21 Duffy Anna L Mrs
Jordan Frank
24 Callahan John J
Jerge Albert J
25 Yount Vance L
ALeary Francis A
26 Garity Jos A
28 Sauer Edw J
ALRyan Nellie J
29 Stumpf Lucy R Mrs
Rundell Fredk
Junior av intersects
DIVISION N—See North Division
DIVISION S—See South Division
DOAT—From 1625 Genesee east to City Line
1 Buffalo Public Library (br)
3 Evangelical Lutheran Church of the Resurrection
Rustic pl intersects

19 Spencer Lens Co optical xds
40 Herrmann John B
David Chas
42 Reinhardt Wm
Schell Chas A
44 Harrington Cath E
Harrington John F
46 Erb Clara Mrs
Deutsch Mary Mrs
52 Mazach Jos
Walker John J
56 Kuhner Louise B Mrs
Smith Emmet P
Rapin intersects
83-97 Reiber Roofing & Sheet Metal Works
36 Alister Luther pntg
Welsh Park N
90 Mullerer Geo R
Stuans Clarence
rear Nazzio Chas
92 Hahn Henrietta Mrs
Bitz Paul
Rodenbach Herbert E
rear Hahn Andrew
94 Knapthut Chas W
Hofbauer Anthony
97 Brewery Workers Union No 4
Germania Zither Club
101 Riggs Wm A
102 Franz Mary O
Herman Wm J
105 Kilber Geo W coal
106 Butler Martin L
Boyd Chas
May intersects
111 Danecker Christy L
Parker Ben
114 Nicholas John
Boyd Robt W
115 Engelman Geo
Kondel Ben F
116 Hartmann Steph
Schmidt John A
Yeager Frank J
121 Kuehn Rose Mrs
Voss Otto C
124 Cooper Paul K
125 Jerusalem Evang Luth Reformed Church
ASnitzer Harold J Rev
125 1/2 Sav John
Geobel av intersects
126 Bahr Frank C
Burton Dwight H
130 Kehe Chas H
Kehe Aug J
134 Felger Norman J
Chunco Peter G
Rawlins intersects
139 Kruser Fred J gro
Hoffman Wm A
142 Haas Albert F W
Schmidt Carl
143 Siegert Alma Mrs
144 Robert Celestia Mrs
145 Finger Wm R
148 Link John A
Lawrence Oliver M
149 Christensen Louis C saw filer
ALeager Mary A
151 Wendi Jos
152 Heldmann Henry J
Scognelli Enrico G
154 Reimores Louise Mrs
rear Szafrank Wm
155 Noel Harry J
Schauer Leonard J
156 Hauer Frank W
ALWoodruff Owen E
159 Schaefer Wm F exp
160 Cameron Peter W
AKaesser Chas
Burgard pl intersects
se cor Hedstrom Memorial Baptist Church
176 Dawson's Service
Schumacher Carl
Bailey av intersects
207 Cummings Wm J
Corning Harry C
208 Hagen Leroy
Whalen Wm
209 Howard Walter H
Stephan Geo L
211 Laughlin Eliz M Mrs
ASnellings Mattie J Mrs
212 Yensen Melvin H
214 Weber Edw A
216 Allgeier Henry W
217 McGinnis Medford N
Feldstein Robt
Brinkman ends
218 Stepnick Frank A
222 First Evan Luth Church of the Redeemer
226 Canfield Reginald R
228 Dumke Henry F
231 Mahan Ethel J Mrs gro
ABetz Mary R Mrs beauty shop
232 Christut Bessie E Mrs
Curney Wm P
234 Full Albert
AKoub Harold E
237 Lupa Jos I
Frank Mary E Mrs
238 Gorenflo Richd W
Jackowski Jos
Burns Paul
239 Kasprzak John J
Ohi Edw
Zielonka Jos bldg contr

PERU PL 1935

PERSON—Contd

91 Waleczak Raymond
120 Paczkowski Luas
Czech Walter @
124 Pydrych Antoinette Mrs @
126 Pokonowski Frank S
rear Czoleosz Thos
128 Michalski Matthew E @
132 Winkler Wm J
Czapski Jos
rear Ozarnecki Stanley
Surzelezyk Peter
136 Swintarski John J @
Siuda Philip
Koperski Steph
138 Gorny Casimir
Pewinski Casimir
142 Jeziorski Walter F
Maclejewski Ignatius
Nowak Steph
144 Szpila John @
Dzierzak John
Aldiko Victoria Mrs
146 Jakubowski Stanley K
Waszok Peter
rear Chuboda Jos
Broadway intersects
188 Dargacz Rose Mrs @
Kamrowski Alex
191-97 Malecki Jos A sausage mfr
192 Przybylski Jos @
194 Karaszewski Frank @
198 Piasecki Ramon @
Kobielski Walter
199 Wisniewski Peter J
Strane Frank
201 Wlawzyniak Jos E @
Piatrak Thadous B
202 Barla Frank @
Lisiecki Veronica Mrs
Napierala Stanley
204 Szczodrowski Frank @
Truty Edmund
205 Swartz Frank
206 Hybicki Walter J @
207 Dobrowolski Martin
Zientek Rose Mrs @
210 Nowakowski Frank @
212 Kubacki John @
Wojkowski Alex E
213 Ojinski Philip @
215-5 Slazak Peter gro
Makowski Frank S
216 Michalski Frank
Penki Leo
217 Kaminski Rose Mrs
Szczygiel Bernard
218 Duszyński Jos
Boryszak Philip
221 Pindinski Agnes Mrs @
222 Kolis Peter
Magdziak John
223 Dolata Albin
227 Jaroszewski Stanley
Cwieka Louis
Boris Gertrude Mrs @
Strudenker intersects
228 Kurkowski Pelagia Mrs @
Buboltz Frank
229 Stachowiak Frank @
Hudak Michl
230 Paliszewski Stanley @
Barczak Helen Mrs
233 Matynka Adam
234 Maciejewski Bernard J @
235 Swickowski Agnes Mrs @
Kudela John
236 Kalisz Ellz Mrs @
Maciejewski Marion J
239 Krupa Stanislaus @
Stakiewicz Leo
Kotecki Frank
240 Gach Louis @
Wlawzyniak Walter
rear Taranowicz Anthony
241 Godzala Alex @
Skoczylas Edwin J
242 Kusowski Wojciech @
Majchszak Michl
Stolecki John
245 Getz Edw E
Buhs Wm @
Buczowski Leon
246 Waligowski Paul
Olechowski Mary Mrs @
247 Karwaczynski Anthony
Bordan Jos
Krysztofowicz Teofil @
248 Orzel Stanley
Rak Frank
Kazmierczak Philip
251 Muszynski John @
252 Kapcinski Stella Mrs @
Krysztof Theresa Mrs
rear Winkowski Peter
Janicki Andrew
254 Milas Frank @
255 Orwat John @
Blenlas John
257 Pietrzak Anastasia Mrs @
Pietrzak Edw
258 Lelonek Frank
Kiszewski Casimir
rear Zemela Anna Mrs
Malowski Henry
259 Malonski Vincent
Spizka Jos
260 Nowak Harry
Rostankowski Mary Mrs @
261 Habin Dimitri @
Myszkowski Jos
264 Wadchowski Ignatius @
Nowak Alois
rear Nowaczek Victoria Mrs
265 Szelokowski Constance Mrs
Gladki Steph

266 Turkowski Max
Kurkowski Jos
Antkowiak Michl
PERU PL—From 823 Bailey av
southeast to inner lot
15-1 Hutchinsons Robt B @
Dungan Eva A Mrs
16-2 Cole Clyde L
17 Koenig John @
18 Thomas Antoinette Mrs
Burzynski John @
21-4 Haas Louis W
24-2 Lange Wm F @
Kotlhagen Henry
25 Kretz Leo J pnt
Schultz Paul A
26 Aures Arth L
29 Folger Jos @
31 Lewandowski Frank @
McFarland Howard R
32 Lange John A jr @
36 Lange John L @
37 Carter Chas W @
41 Biddeman Walter V
43 Bach Fredk El
45 Treptow Caroline Mrs @

PETER—From Seajaquada Creek
north to 52 Grote, 2 east of Grant
14 Assumption R C School
23 Marcusz Walter conf
rear Komodinski Peter @
25 Kasperski Michl
rear Czarlinski Michl @
29 Majerkowski Edw @
Karpio Alex
33 Ptaszkiewicz Roman V @
35 Nowacki Felix @
Ptaszkiewicz Frank
Amherst intersects
66 Szymanski Anthony @
Golanski Mary Mrs
67 Weglars Jos
Guzowski Walter
68 Karlinski Martin
Gozowski Josephine Mrs
Nowak Peter
69 Bonar Dominic @
rear Bonar Margalene Mrs
70 Rosinski W Walter
Leves Clement
72 Bealkowski Stanley
Wawrzenc Anthony
73-2 Stopinski Thos @
75 Rinkiewicz John
Kapusinski Michl
76 Przyborowski Frances Mrs @
Wojciechowski Geo
77 Rybicki Adam
79 Puch Stanley @
Mikulec John
Gucwa John
rear Belkowski Kath Mrs
80 Waczowski Leo @
Kawa Leo
81 Chlipala John
82 Kaminski John @
84 Paczorek Stanley @
Levanowski Bronislaus
85 Kroll Mary Mrs @
88 Witkowski Francis @
Sacha Stanley
90 Mazierski John @
AMazierski Wm H printer
92-2 Stoberek Stanley @
Gzmarz Amelia Mrs
93 Piech Jos @
95 Wisniewski Vincent
95 Kowalski Jos @
Fiedler Ernest
rear Butkowski Wm
96 Polski Geo
Zieminski Anthony
99 Kostrzewa Michl @ gro
Plewa Stanley
101 Niezgoda Walenty
Borowski Matthew
103 Paluch Stanley
Hycner Jos
105 Lubelski John
Tesmer Wm
106 Gajownik Jos @
107 Bezdek Jos
107 Vacant stone
108 Von Anthony @
Siekierski Walter
109 Vacant store
Raymond Margt Mrs
110 Stopinski Anthony
Szczupakowski John @
111 Dziura Vincent @
112 Ostrowski Constantine @
Lumberg Julius
113 Makula Tecla Mrs
115 Bemba John @
Krasinski John
116 Wisniewski Jos S @
Lewek Albert
117 Sadkowski Jos
AdKrucenski Steph
118 Bajak Anthony
Banaszak Lawrence
119 Bagrowski John
Bielicki Julian
120-2 Sobieszkoda Michl @ gro
Bogoslawski Frank
121 Wierczynski Mary Mrs
123 Watson Jos
125 Bartha Steph
Nizialek Stanley
129 Nowakowski Fredk @
130 Kurkowski Walter @
Kutas Jos
132 Radecki John @

133 Waidchert Leo @ restr
Sikorski John
134 Karwulski John L @
Kurta John
135 Mazur Julia Mrs
Bartkowski Leon
Gurbacki John
rear-2 Gurbacki Ignatius
136 Kuslik Josephine Mrs @
138 Salucki Walter @
Zadio Mary Mrs
139 Guskowski Lawrence
Carella Saml
143 Kwiatkowski Jos @
Hartzis Jos
144 Nowak Walter
Marzec Michl
rear Dziedzic Mary Mrs
145 Preger Matthew
146 Kornik Frank @
Kuszminski John
Kroll Walter @
147 Urbanski Anthony @
Zyga John
149 Maloski Anthony
Golanka Anthony @
Chudy Albert
151 Malowski Victoria @
152 Lipczynski Anthony @
Gawel John
153 Szustakowski Jos @
Hermann Mary
155 Szustakowski Edw
Antoszewski Theo
156 Berylinski Matthew
157 Bugalski Andrew @
158 Dziwulski Jos
rear Bujalski Michl
160 Gotz Christopher @
Tacos Michl
161 Pakowski Stanley @
Kaczmarek John
163 Kasprzyk John @
164 Gorski Anthony @
168 Osowski John
Zon Agnes Mrs
182 Sroka Leo @

PETERSON—From 1025 Fillmore
av east to 314 Mills
13 Deutschmann Emil
Aichinger Aug J
Aichinger John
Gemison Bell A Mrs
19-2 Doerr John H @ sauerkraut
mrs
22 Kolovakos Stratis A @
23 Kothe Donald O
26-2 Stoll Herbert L @ concrete
cntr
Snyder Frank
27 Keller John @
28 Schwab Mary Mrs @
29 Sailer Herbert J
Mietus Jos
31-2 Grabski Mary Mrs @
32 Grzybowski Dominio @
33 Lukowski John T
34 Meyer Fred W
36 Boksa Frank @
37-2 Becker Wm G @
Neff Jas J
39 Konalewski Jos @
Scheesley Jos B
40 Szuper Anthony @
43 Konkiewski Mary N Mrs @
Konkiewski Frank
48 Kowalkowski Jos @
Skop Max A
49-2 Glanzmann Lena Mrs @
Hendershot Edw W
53 Vacant
54 Marciniak Louis @
Rybozynski Chester
55 Vacant
56 Stachowiak Melchior @
Suski Steph S
57 Majerowski Louis
Majerowski Jos @
Lubecki Wanda J Mrs
60-2 Kowalski Teophil J @
62 Szafranski John
Kielholz Jos B
65 Schray Gustave
Szczepanski Leonard
67 Willman Caroline Mrs
Susko Thos @
69 Sosnowski Anna Mrs
Kasprzak Josephine Mrs

PHELPS—From 171 Halbert east
to 2242 Fillmore av
9 Vacant
33 Friedman Ralph F
Gardnerwood John
35 Sage Michl A
Sage Oliver
37 Heath Donald A
41-2 Ent Milton J
45 VanCott Sherman H
51 Rindfuss Chas L
Otto Edw H

PHILADELPHIA AV—From 301
Essex by southeast to NYCRR
11 Pastor Adam M @
15 Gapp Geo A
Brooks Harold L
17 Hogle Andrew O
19-2 Sturgess Harry J @
22-2 Denman Wm O
Denman Harold O
24 Martin Frank P
MacDougall Eleanor G mus
tchr

BAILEY AVE 1930

161. Delav

Amnerst and Ionaawana Streets

BABCOCK—Contd
 259 Long Thos @
 260 Foster Richd
 261 Behrens Chas H confr
 261 Weber John V @
 262 Schnedel Frank
 264 Kerner Fredk J
 264 Eddy V Danl @
 265 Crimpenshaw Harry
 266 Brinkel May Mrs
 267 McCall Fredk
 268 Wazny Martin
 268 Bakierznski John
 269 Flett Jos
 270 Eschrich Allen H
 271 Paluch Adam
 271 Jacobs Bert O D @
 275 Benedict Vincent @
 277 Madigan Patk J
 277 Kauffman Jos T
 277 Rhoads Wm G
 279 Vacant
 rear Bamberger Anna Mrs @
 282 Boys Club of Buffalo
 285 Klinkshaw Anthony J @
 285 Zielinski Anna Mrs
 287 Oring Andrew
 287 Montgomery Geo
 289 Adams Delmar W
 289 Tobin David
 291 Abbott Ira
 291 Piechota Jos @
 291 Rider Frank W
 295 Romo Anthony
 295 Bruno Wm H
 297 Nowak John soft drinks
 297 Lockwood Saml
 314 Pennsylvania R R Shops
 315 Johnson A Rankin
 315 Manzel Bros Co pump mfrs
 383 Burt F N Co Ltd (Factory B) paper boxes
 397 Holbur Mig Co machs
 397 Skryp Steph
 470 Skryp Steph
 470 Hall Frank
 471 Melson John
 471 Marks Anthony
 472 Kerner Bros junk
 473 Wheeler Steph B @
 475 Hagmier Ethel Mrs
 475 Murphy Clarence
 479 Greaves Wm
 485 Curtin John A @
 487 Klaes Augusta Mrs
 489 Kleinow Minnie Mrs @
 491 Golden Jos
 491 Lavigne Fred
 497 Dauman Benj
 499 Strong Harry
 501 Strong Edw restr
Erie R R crosses Fleming ends
 546 Vacant
 550 Economy Reduction Corp soap rfrs
 602-14 Danahy-Faxon Inc
 620-30 Klinck & Schaller Inc meats whol
 724 United States Rubber Re-claiming Co
 766 Krauss Eug C Ball & Co hides
 780 Erie Transit Feeding Sta
 784 Krauss A & Co Inc hides
 800 Neber & McGill whol meats
Henricka ends William intersects
BAILEY AV—From 790 Abbott rd, north to Main and City Line
 55 South Buffalo Mkt
 Stalls:
 1 Illi Caroline Mrs fruit
 4 Fisher & Yax delicatessen
 11 Schultze Albert E baker
 52 Moll Lena & Co delicatessen
 55 McCleary Jas H gro
 69 Guarino Josephine Mrs fruit
 73 Herald Geo & Sons meats
 75 Hoeflich Bros meats
Eik intersects
 291 Eberhardt Eug R
 291 Scurr Jas G
 295 Bailey Vincent V
 297 Vacant
 338 Iroquois Gas Corp Mixing Sta
 379 Templeton Hugh W feed
 380 Ribbeck Raymond garage
Seneca intersects
 sw cor Tydol Service Sta fill sta
 417 Apotosky Peter
 418 McMullen Clair F
 418 Scheuerer John @
 419 Kemp Albert J
 419 Mula Anthony @
 420 Eising Wm F
 421 Vacant
 423 Hopkins Forrest W
 424 Vickery Wm K

431 DeLong Dean F
 433 Spence Minnie
 435 Vacant
 437 Lashley Glen Mrs
 439 Edwards Dwight E
 447 Kamman Henry A meats
 Raab John
 Wrigglesworth Carl D
 Fritz Wm
 Ulrich Geo L
 490 Larkin Co Inc fill sta
 504 Zimmerman Lumber Co Inc yard
 608 Wolentarski Walter garage
Clinton intersects
 635 Lang Fredk W restr
 637 Henshaw John A paperhngtr
 645 Phune Carl C
 646 Ryan Michl J @
 646 Koepnick Wm F carp
 647 Vacant
 648 Vacant
 649 Public School No 7
 Dinsmore Wm V
 654 Vacant
 658 Vacant
 665 Schrenkel John A @
 669 Vacant
 670 Miller Thos T
 672 Schlegel Chester J
 676 Kramp Jacob J
 677 Sager Robt H @
 679 Cook Jos @
 680 McCartney Jas
 682 Rockman Eric W
 Johnson Henry
 683 Nightengale Mary M Mrs undtkr
 686 Keeler Chas
 687 Remy Tobie E
 688 Armstrong Norman pnt
 689 Schiefer Jacob
 692 Reese Earl L
 693 Boskat Wm
 694 Bach Fredk E
 698 Getman Marion F
 699 Steffen Erna A nurse
 719 Hurd Bros Inc lbr
 720 Lange Wm F
 722 Kottagen Henry
 726 Vacant
 730 Vacant
 734 Woffling Frank
 736 Vacant
 740 Hackett Louise Mrs
 rear Hill Wm
 744 VanCuran Burt E
 746 Vacant
 750 Koepnick Henry
 756 Lorenz Chas
 773 Szymczak Michl S
 Zemrak Michl J
 777 Jendrowski Wm A
 rear Jendrowski Stanlev
 781 Miller Wm F @
 Schwenker Wm C
Cherokee begins
 797 Fiore Fredk C
 801 Sprague Ernest F
Peru pl begins
 825 Dawidowicz Adam @
 Aures Arth L
 827 Foster Steph @ confr
 828 Johannes Lawrence fill sta
 841 Aures Leonard @
 845 McNeill Wm J @
 851 Phillip Henry J @
 851 Talarozek Stanley @
 853 Yerug Nicholas T
 856 Deco Refreshments Inc (br)
 861 Sieg Jos @
 863 Trautmann Adam @ trucking
Dingens begins
 875 Krug Edw soft drinks
 880 Striegel Robt F fill sta
 927 Pfeil Peter Cooperage Works Inc
 945 Standard Paving Co
 949 Hygrade Petroleum Corp fill sta
 959 General Electric Co Station D
Erie R R Bridge intersects William intersects
 1142 Froelich Geo M
 rear Schwanke Fred W
 1143-45 Desert Motors Co
 Smith May
 1146 Neber Philip J @
 1147 Vacant
Chauncey intersects
 1148 Eastman Louise B Mrs
 1150 Hurliman Anthony
 Dalv John
 1152 Rudd Jay E @
 1154 Linderau Henry
 Lindenau Norman
 1155 Schultze Geo A @
 Windsor Geo
 Schultze Ice Co
 1158 Noll Henry @
 1159 Griner Keith

1163 Palmer Frank
 Cimmerer Luther
 1169 Zurawski Steph
 1170 Urban Wm @
 1175 Biniewski Pelagia Mrs gro
 Biniewski John @
 Hogg Jos P
Dempster intersects
 1176 Backus Pauline Mrs @
 1178 All-Weather Roofing Co Inc
 Zimmerman Louis printer
 Kader Edw J @
 1180 Faber Anthony @
 1183 Knyter John F gro
 Kohl Jacob
 Selby Chester
 1184 Geyer Andrew @
 1187 Reinhard Albert @
 Zilker Fred
 1188 Soponski Leon
 1189 Boldt Norman C
 1191 Moore Henry
 1194 Dusza John @
 Jarosz Peter
 1195 Dolata Frank @
 Brader Wm
 1196 Dieter Jas J @
 Braniecki Frank
 1202 Piekarski Jos @
 Huxley Frank E
 1204 Langa Frank
 Rushma Wm
 1205 Zoladz Jos @
Ludington intersects
 1210 Sequerth L Jos
 1214 Schmittendorf Chas J @
 1218 Jagodzinski Jos @
 Jagodzinski Lawrence
 1222 Cunningham Cath Mrs @
 1226 State Matthias @
 State John E
 1230 Kilander Eric J
 1234 Weydman Fred G @
Hennepin intersects
 1238 Schottke Frank
 Schad Edw J
 1242 Dommer Jennie Mrs
 1243 Vacant store
 Berchou Harry V
 1245 Vacant
 1246 Rozdecki Mary Mrs @
 Bozdecki Steph
 1247 Quality Roofing Co
 1249 Morgan Danl B
 1250 Wilczewski John @
 Wilczewski Lawrence
 Stolski Lucian
 1251 Ackerman Herman
 Smith Robt
 1264 Yox Mayne Mrs gro
 Humphrey Rodgers
Bogardus intersects
 1266-70 Kirchberger's Auto Elec-
 tric Service batteries
 Kirchberger John E
 Schwartz Albert
 1274 Inda Jerome P @
 Bailey Av Pharmacy
 Jochum Jacob
 1277 Zurawski Frank @
 1278 Dombrowski Louis @ gro
 1280 Bogardus Geo E real est
 1281 Nydereck Walter
 1285 Pratico Aurelio @ shoes
 1287 Durzewski Frank tailor
 1289 Overhoff Fredk D @
 1292 Scheibel Conrad @ dry gds
 1293 Overhoff Edwin F
 Anicosia Jos barber
 1294 Mathey Wm R @ drugs
 Textor Henry
 1295-97 Julius A W Inc autos
 1296 Vacant
 1298 Hanton Wm soft drinks
Lovejoy intersects
 1304 Windsor Harry N @ confr
 Rogge Wm
 1305 Wozniak Ignatius soft drinks
 Kuraskiewicz Valentine
 1306 Rizzo Albert barber
 1309 Nill Wm A gro
 1310 Danahy-Faxon Stores Inc gros
 Hoffman Andrew W
 rear Daley Harold
 Rizzo Albert
 1315 Cavanagh Chas W
 Pim Arth E
 1316 Nill Bernard
 Reitmeier Fred
 1319 Fischer Frank J
 Hansun Michl R
 1320 Versch Martin
 Lindebauer Walter
 rear Nill Raymond
 1321 Jerozal Martin
 1323 Daley Harold @
 1327 Wagner Max @
Moreland intersects
 1328 Tinkham Walter
 1330 Brozyna Walter @
 Eron Anthony

CHEROKEE PL 1930

9th FLOOR MARINE TRUST BLDG.

CHelsea PL—Contd
 320 Dahler Walter W ©
 Martin Kenneth B
 323 Wells Robt N ©
 324 Frank Susan Mrs
 O'Mara Frank J
 325 Gustafson Harry G
 326 Hamp John C
 Hamp Henry ©
 329 Brown Edw E © real est
 330 Haire John J
 Paddon Timothy L grad nurse
 331 Workman Wm J ©
 334 Gezley Michl D ©

CHeltenham Drive — From
 2440 Delaware av, west to 95
 Camden av
 10 Burns J Percy ©
 14 Myers John E ©
 17 Everts Kingsley C ©
 18 Morey Lee H
 21 Carrick C Russell ©
 22 Elsenhans John F ©
 25 Engler Wm P ©
 26 Geibel John F ©
 30 Aldred John B ©
 31 Willbury Geo C ©
 34 Thompson Alex ©
 35 Guerin Arth S ©
 38 Templeton John F ©
 41 Sheppy Annabelle F Mrs ©
 42 Schank Wm J ©
 45 Zimmerman Wm C ©
 48 Compton Howard H
 51 Degenhart Julius C ©
 52 Baker Wm R
 54 Remmes Jos M ©
 55 Heerdt Alf A ©
 58 Moore John R ©
 60 Elmer John A ©
 61 Thomas John V ©
 64 Hotois Mary R Mrs ©
 65 Natowitz Sigfried H ©
 66 Brownshide Irwin ©
 70 Tossell Andrew B ©
 71 Graham W Vaughan ©
 72 Davison Margt Mrs © mus
 tchr
 75 Alexanderson David
 76 Farrell Ellen B Mrs ©
 80 Wilson Jennie M Mrs ©
 82 Sturm Cath M Mrs ©
 86 Farres Hana ©
 90 Thompson Edw H ©
 92 Wilson Wm E ©
 93 Bernard Geo M ©
 96 Miller Everett H ©
 97 Schneegold Wm ©
 99 Vacant
 100 Uber Frank J © contr

CHENANGO—From 451 W Utica,
 northwest to 399 W Ferry
 1 Holst Louise P Mrs
 3 Clover Arth C gro
 5 Clover Arth C
 9 O'Hara Jos H ©
 10 Jamieson Ernest
 rear Vacant
 11 Duzen Bertha Mrs
 14 Bradley Jennie C ©
 15 Mc Morrow Raymond
 Christ Frank
 17 Vacant
 18 Bork Jos F ©
 19 Condon John J ©
 20 Vasi Alf F
 22 Carley Jos H
 24 Bannister Caroline ©
 27 Franklin Service Station
 29 Miller Jos
 29 1/2 Mandarin Louis A ©
 31 Smith Geo J
 33 Bush Louis E
 Gordon Bruce
 34 Lyons Geo W ©
 35 Gillette Elmer J
 Corbin Gilbert H
 36 Merritt Sheldon pntr
Rhode Island intersects
 68 Vaughan Lee J
 72 Kilbourn Harry ©
 74 Kress Jacob W ©
 Fassett John L
 Seabinder Herman
 75 Helwig Otto
 76 McEachern Wm C ©
 McEachern Mary nurse
 Yaw Bradley T
 79 John Andrew Wilbur
 80 Horton Thos F
 82-90 Harvey Laundry
 83 Mason Stanley
 87 Hofmeister Mary Mrs ©
 Udeck Earl F
 89 Frank Geo H ©
 90 Harvey Laundry Co
 91 Osborn Frank

92 Howard Frank O
 Howard Robt H
 Howard Bros roofers
 93 Emmerling Fredk H dentist
 Fullerton Edith Mrs
 Zimmerman Frances
 94 Miner Harmon L Rev ©
 Hedder Edw L
 95 Williamson Wm
 Miller Carl R
 96 Yale Apartments
 Apartments:
 1 Vacant
 2 Clark John B
 3 Vacant
 4 McBride Eckert A
 5 Vacant
 6 Kelly Frank
Street continued
 97 Ditmar Edw P
 98 Vacant
 99 Applin Ralph E
 100 Lynch Kathryn Mrs
 Stacey Carmel nurse
 Stacey Cath Mrs
 Stephenson Edw G
 101 Felmet Edw
 Honour Florence M Mrs
 Shotwell & Kingston coal
 103 Brock Geo E
 106 Tyler Geo B antiques
 Andujar Marie ©
 Hager Ruth M
 108 Langley Emma M
 Manrique DeLara Antonio
 109 Vacant
 110 Stephenson Edw G
 Hager Mary Mrs
 111 Tyler Geo B
 112 Bohan Wm
 Swift Walter E
 113 Loebs Charlotte Mrs
 114 Elmhurst Special Milk Co
 115 Hughey Nell J © drugs
 Strauss Bertha

Massachusetts intersects
 121-23 Gt A & P Tea Co
 124 Hall Ira W gro
 Schreiber Allan
 125 Loraine Apartments
 Canning Robt H
 Drumheller Edw L
 Lane Cath
 Hubbell Burton
 Betzhold Nelson
 127 Cooper Geo A
 Cousen Gloria W beauty
 shop
 127 1/2 Vacant
 128 Fredrickson Marie
 Ringbom Sigurd H furn
 Boyer Geo M
 129 Castellucci Diodoro
 Granata Jos
 Hopkins Louise Mrs
 132 Conrad Frank H ©
 133 Hewitt Fred W
 Johnson Anna Mrs ©
 Ames Myrl D
 134 Johnson Frank E ©
 Lavery Albert
 135 Delhing Edw C ©
 Harrington Norman
 136 Clark Alice Mrs ©
 139 Buckley Ethel Mrs ©
 140 Lindsay Margt Mrs ©
 141 Wheelock Lucy
 Davis Clarence
 143 Fraser Stuart
 Thomson Thos C
 144 Bothwell Wm J
 146 Whorlow Arth ©
 149 Pfeif Kath Mrs
 York Harry W
 150 Smith Arth W ©
 154 Jewett Geo C
 Greene Earl J
 155 Vacant
 156 Harper Kate S Mrs ©
 Hall Ira W
 158-62 Rundell & Weigel hdw
 162 Thiel Maynard E
W Ferry intersects

CHEROKEE PLACE—From 781
 Bailey av, southeast one block
 (No houses)

CHERRY—From 727 Michigan av,
 northeast to 955 Virginia
 13 Vacant
 19 Falla Angelo ©
 21 Domedion Geo
 Domedion Ferdinand
 rear Kennedy Louise P
 23 Fuertter Fredk barber
 Rebhun Allie Mrs
 24 Culver Raymond batteries
 Thilges Thos F

25 Louis Angeline Mrs confr
 Louis Frank
 Smullen Jas J
 26 Family Specialty Co house
 furns
 Wilson May Mrs
 28 Koren Philip shoes
 Mantz Geo K restr
 29 Harris Frank A
 30 Klein Arth E
 Klein Lester E
Spruce ends
Maple begins
 39 Young & Swartz Inc brush
 mfrs
 41 Hanne Evelyn
 Notter Belle Mrs
 rear Curtis Geo L
 Bellchamber Raymond
 45 Gaglardo Jos
 Doherty Felix
 Brady Isabelle Mrs
 47 Maringer Jos
 Shivers Robbie Mrs
 53 Diluca Peter ©
 Abercrombie John
 rear Boyle Jackson
 55 Thomann Jos A © birds
 58 Schmidt Sheet Metal Wks ©
 59 Bodkin Rose Mrs
 Althen Edw J
 60-66 Oliver A F Gear & Ma-
 chine Co Inc
 61 Kill Mary Mrs
 Waegerle Albert
 63 Hornquist Carl
 Knickerbocker Wm
 rear Alpha Earl
 65 Van Lester restr
 Citta Mariano
 67 Frommholz Geo J ©
 68 Mahn Fredk J ©
Mulberry begins
 70 Storeroom
 71 Rath Aug ©
 72 Silver Henry L (salesroom)
 Bamberg Anna Mrs
 73 Obermiller Chas
 Giordano Jos
 rear LeBuif Harold
 75 Matt Edw ©
 79 Lemley Beni F
 81 Meier Fredk ©
 85 Kelley Alvin barber
 Gleason Terrence
 Sydow Chas
 Skotedis Victor
 rear Carlevari Frank
 Wells Edw G
 87 Wutig M Theresa beauty
 shop
 91 Domedion Andrew restr
 95 Gt A & P Tea Co gros
Hickory ends
Goodell ends
 100 Eiduson Jos © shoe repr
 Mowbrey Geo
 Smith Wm J confr
 104 Thorman Chas ©
Locust begins
 105 Hamann Anna Mrs
 Dahl John
 107 Blumreich Chas H
 Poling Roy
 109 Hartinger Barbara Mrs
 113 Zimmer Sophia Mrs
 115 Diebold Pearl Mrs
 Craft Lewis
 rear Carroll Jas
 Diehl Emma Mrs
 117 Ulrich Ludwig ©
 MacDonald Wm R
 rear Urban Stanley J
 Bauer John
 118 Sperling Jos gro
 Mahler Louise Mrs
 120 Scale Service & Sales Co
 121 Pecoraro Nicholas
 Hirschler Wm
 122 McDonald Dennis barber
 124 Slater Nellie Mrs furn rms
 125 Sturm Louise Mrs
 Herd Jacob
 127-39 Buffalo Trunk Mfg Co
 (factory)
 130 Herd Leo J roofer
 Slater Maynard
 Bradley Fred
 132 Seltz Emil trucking
 134 Siler Fred
 Tyner Otis
 Seeman Magdalena Mrs
 138 Banck Kath Mrs confr
 Banck Frank J
 Cross Henry
Lemon begins
Spring ends
 152 Ingalls Dexter
 156 Grant LaVerne
 Rogenthien Henry

DINGENS ST 1930

INSURANCE AND BONDING

25 W. Seneca St.

DEWITT—Contd
 298 DiGiacomo Jos
 Fignini Aggeo
 rear Hurley Wm M
 302 Hyman May E Mrs @
 304 Wilson John
 306 Hinkley Lyman
 Slacker Robt A
 rear Rogers Cath Mrs
 308 Frost Alf L
 312 Vacant
 rear Vacant
 313 Walter Robt J
Bird av intersects
 335 Merkle Walter B @
 339 Lee Anna Y Mrs @
 341 McManus Jas W
 343 O'Connell Johanna Mrs
 Nicholson Malysa Mrs
 344 Barney Howard E @
 346 Padalino Vincent
 347 O'Malley Thos F @
 348 Richardson Fannie Mrs @
 349 Regan Michl
 353 Golden John J confr
Pooley pl intersects
 364 McIntyre John M @
 372 Rverson Geo
 374 Moll Aus F
 376 Sanford Bernard R
 379 Wood John J exp
 380 Meyers Wm F shtmtlwkr
 381 Kadow Carl
 Link Eliz Mrs
 Mann Dorothy Mrs
 Vonconteu Pearl
 383 Martin Chas C
Forest intersects
 405 Blake Helen S
 Ehnes Caroline Mrs
 406 Hughes Wm repair shop
 407 O'Neil Chas
 Safety Rita Mrs
 408 Vacant
 409 Pittman Arth A
 415 Cole Chas
 417 Pemberton Nellie N Mrs
 419 English Marie Mrs @
 421 Kohn John A jr
 Trunk Rose L Mrs
 rear Rubery Paul W
 423 Mangiola Vincent
 Walgate Chas jr
 rear Gerhart Wm L
 427 Walsh Thos J
 429 Murphy Mary Mrs
 433 Alexander Wm R @
 Sillaway Jos F
 434 Heintzmann Herman M
 435 Jarvis Geo F
 Wiesmare Nicholas W
 rear Lampman Jeannette Mrs
 Tisdall Wm H
 437 Pierle Frank
 438 Burnett Ernest F
 Giroudat Aloysius J
 439 Walgate Elmer F contr carp
 440 Libel Henrietta A Mrs
 Poitras Jos A
 441 Booker Thos E
 442 Booker Harold E
 Otten Herman L
 443 Shields Lorean A Mrs
 446 Haworth Wm
 Knight Edw H
 450 Lesswing Howard
 Witt Geo J
 454 Card Roland
 Dunigan Ellen Mrs
 Grierson Alex F
 Grierson Alice Mrs nurse
 456 Ryan Thos D @
 468 Foster-Milburn Co mfg chem

DIAMOND AV—From 1934 Abbott rd, southeast to city line
 No houses

DICKEN'S ALLEY — From 259 Washington, east to 218 Ellicott
 No houses

DILLON—From 29 Hardwood pl, north and west to Fillmore av
 No houses

DINGENS—From 865 Bailey av, east to city line
 11 Goslar Aug @
 15 Rozewicz Anthony
 Young Albert H
 16 Makowski Walter L @
 17 Merkt Jacob @
 19 Young Philip @
 43 Dziedzic Stanley @
 45 Chromy Anthony @
 Chroma Anna Mrs gro
 49 Kania Albert S @
 51 Cieslik Michl @
 Kowal Jos
 59 Wadas Jos @
 Siejak John

61 Fisher John W
 65 Colby Roma L
 69 Atzrott Mary Mrs @
 Steck Frank J
 71 Cyprys Albert @
 107 Gajewski Michl J
 135 Chalupka Frank
 137 Olszewski Frank
 139 Stefko Mary Mrs
 175 Szabat John
D L & W R R bridge
Lehigh Valley R R intersects
 195 Purucker Wm R
 217 Poklad John
 257 Knenig Kunicunda Mrs @
 Koenig Leo M
 300 Lehigh Valley Car Shops
 301 Gluck Michl @ soft drinks
 305 Cyprys Angeline Mrs @ soft drinks
 Rusek Peter
 307 Szymanski Jos @ soft drinks
Weaver ends
 325 Palczak Sophie Mrs
 Pappa Felix
 329 Baca Eliz Mrs @
 335 Konczynski Stanley @ gro
 McCormick Michl J jr
 Michalski Jos
Williet intersects
 357 Piskorowski Stanley @
South Ogden ends
 398 Kolodziej Martin @
Cambria begins
City Line
 428 Borgosz Frank V

DISMONDA — From Hillside av, northeast to Junior, 1 southeast of Indian Church av
 14 Baier Gustave J @
 Knapp Rupert F
 15 Nicholson Earl T @
 Erling Louis
 16 Falkner Frank @
 Marks Frank E
 17 Brosman Henriette Mrs
 Brosman Walter H
 18 Noshay Henry
 O'Connor Thos J
 19 Anderson Arth J
 Wintringer John @
 21 Duffy Anna L Mrs @
 24 Callahan Jas @
 Jerge Albert J
 25 Yount Vance L @
 26 Gorthy Jos A
 27 Pierce John C
 Stumpff Lucy Mrs @
 28 Sauer Edw J @
 Faulkner Fredk W
Junior intersects

DIVISION N — From 333 Main, east to 70 Lord
 6 Schoenhut Inc florists
 8 Noah-Foster Co cigars
 10 Naylon's confr
 12 McDougal Harold E
 15 Seton's Clothing Co
 16 Murrett Thos M shoes
 17 Cappello Giovanni shoe shine
 19 Cofrancesco Anthony fruits
 20 Marine Trust Co (trav dept)
 22 Vacant
Washington intersects
 25 Bagarozzo Felix shoe shiner
 27 Pendergast Martin soft drinks
 29 Diamond Theo restr
 Mark's Lunch
 33 Ruggieri Nicholas barber
 35 **Commercial Building**
 2d fl Atlas Sign Co
 Finnegan Chas A office
 Granelli Saml tailor
 Guenther J M Printing Co
 I A Civic Liberty Club
 3d fl Goldstein Morry tailor
 Graf & Vetter engrvs
 5th fl Vacant
Street continued
 35 1/2 Vacant
 37 Vacant
 39 Superior Typesetting Co
 42 Vacant
 44 Brooks M B Inc paints
 45 **Caxton Building**
 Charnock Mach Co printers
 machy
 bsmt Drumb & Tresh machs
 Queen City Linotyping Co Inc
 1st fl Gabriel Henry & Co Inc
 printers
 Gowdy Mfg Co printing machs
 May Geo A printer
 2d fl Russell Printing Co
 Western Newspaper Union
 3d fl Eaton-Dixon Printing Co
 Faultless Pants Co
 Kenworthy Printing Co Inc
 Shaw Jas E Inc printers

4th fl Buffalo Stereoptican Entertainers
 Cheltenham Press
 International Fumigators Rex
 National Automatic Press
 Thompson B Press printers
 U S Physicians Exch
 Kunkel Press
 5th fl Brock Claude C printer
 Carson Edw J publr
 Riverside Herald
 Buffalo Table Pad Co
 Weinheimer Jacob paper ruler
 6th fl Barth Wm F bkbnr
 Comstra & DeBruyne bkbnrs
 Graesser Arth M paper ruler
 Hommans & Connelly grinders
 Hommans J & Son Inc bkbnrs
 Pierce Wm B Co boiler tube
 chnrs
 Straub Geo H paper ruler
Street continued
 48 Pace Albert restr
Ellicott intersects
 60 Moses Albert barber
 62 Chassin Otto cigars
 Brown Alice Mrs
 64 Bison Hat Shop
 66 Greenwood Wm barber
 67 Vacant
 68 Science Philip tailor
 69 Reimann Albert F office
 Reimann Louis P ladders
 71 Wilson Delivery & Carting Co (br)
 72 Lucas R J plstr
 Panaro Anthony barber
 73 Rieman Anna H @
 74 Arkan Theo soft drinks
 75 Steger Albert
 80 Faso Ignazio
 81-85 Central Buffalo Garage
 82-84 Buffalo Artificial Limb Co
 83 Vacant
Oak intersects
 86 O'Brien Mary E
 100 Salvaggio Frank shoe reor
 100 1/2 Vacant
 102 Vacant
 105 Iroquois Garage
 112 International Railway Co
 Power Sta
 120 Church Army of Gospel Messengers
 Brown Wallace E
 122 McDermott John
 123 Vacant
 124 Varton Simon soft drinks
Elm intersects
 135 Murray Mary Mrs
 136 Alling & Cory Co The whol
 paper
 138 Sawyer Cath Mrs
 139 Vacant
 140 Westfall Laura
 141 Vacant
 142 Meyers Carrie Mrs furn rms
 Meyers Fred
 143 Moest Edw F
 144-46 Ruth Fred H furn rms
 153 Buffalo Goodwill Industries Inc
 Grace M E Church
 154 Mallos Saml
Michigan av intersects
 168 Marcy Gerald soft drinks
 169 Martin Nicholas @ gro
 Robinson Evelyn Mrs
 170 MacDonald Malcolm confr
 171 Sawyer Geo soft drinks
 172 Vacant
 175 Cooper Anna Mrs @
 176 Bonevicz Frank @
 Kusiak Michl
 177 Lillie Geo E
 178 Bonevicz Anna Mrs
 179 Mallia Saml furn rms
 180 Howard Dayton E
 183 Sasso Jas
 184-86 Spink Chas furn rms
 185 Stewart Luke
 Morton Bernice
 188 Attea Geo
 Moghabgab Ernest
 rear Allison Jabez @
 189 McCree Chas @
 Williams Benj
 191 Bertsch Ida Mrs
 192 Hammond Lake
 193 Vacant
 194-96 Foley John O
 197 Harter David
 rear Vacant
 199 Kolakowski Edmund @
 200 Bemis Gertrude Mrs @
 203 Martin Nicholas @
 Graves Jas
 204 Galbo Giuseppe @
 Bulnes Epifanio
 205 Davis Wm A
 206 Simari Anthony

PERU PL 1930

ESTABLISHED 1892

PERSON—Contd
269 Hartke Henry & Sons Inc
cut stone contrs
Continental Oil & Supply Co
Inc whse

PERU PLACE—From 823 Bailey
av southeast to inner lot
17 Koenig John @
18 Burzinski John
21 Stempien Thos @
26 Hamman Jacob
29 Folger Jos @
31 Lewandowski Frank @
Werner Wm W
32 Lange John A jr @
36 Lange John L @
37 Carter Chas @
41 Treptow Paul @

PETER — From Scajaquada Creek
north to 52 Grote, second street
east of Grant
14 Assumption R C School
23 Komodjinski Peter @ confr
Lazik Alex
25 Czarinski Michl @
Kasperski Michl
29 Gembka Michl
Majerkowski Edw @
Pietraszewski Louis
33 Ptaszkiewicz Roman @
Czuba Julian
35 Nowacki Felix @
Kozlowski Mary Mrs
Ptaszkiewicz Frank

Amherst intersects
66 Szymanski Anthony @
Lark Matthew
67 Weglarz Jos @
Brylinski Matthew
68 Bardak Jos
Zadlo Mary Mrs
Nowak Peter
69 Bonor Dominic @
Bonor Magdalena Mrs
70 Lazewski Peter
Malecki Christopher
72 Wawrzynski Anthony @
Kuta John
73 Stopinski Thos @
Wrzesniak Peter
75 Biniakiewicz John
Mazur Michl
76 Przyborowski Frances Mrs @
Wojciechowski Geo
77 Szewczyk Martin
79 Puch Stanley @
Kaminski Andrew
Gren John trucking
Wikierski Walter
80 Waczkowski Leon @
81 Dzielski John
82 Kaminski John @
84 Paciorek Stanley @
Kolk Henry S
85 Pizelski Geo
88 Witkowski Francis @
Kipping Hans
90 Black Rock Press
Mazierski Wm H
92 Szymecki Michl
93 Stolarek Felix @
Piech Jos @
Werniejewski Saml
95 Kowalski Jos @
Sobocinski Leon
Wagner John
96 Gryta Geo @
Czemerynski Dimitro
Ziminski Anthony
99 Kostrzewa Michl @ gro
Plucinski Anthony.

100 Vacant
101 Niezgoda Valentine @
Hermann Edw
103 King Mary Mrs
Adamczyk John
105 Maronski Frank
106 Gajownik Jos
107 Burzawa Jos confr
Tadio Albert
108 Zon Anthony @
Siekierski Walter
109 Wajs Christian soft drinks
Maronski Frank
110 Berowski John
Szczupakowski John
111 Pawlik Paul @
112 Lumberg Julius
Wrzesien Valentine
113 Slomka Celestine Mrs
115 Drews Amelia Mrs @
116 Wisniewski Jos @
Maclejewski Jos
117 Bembia John
Nowak Mary Mrs @
118 Kwiecinski John @
Wolinski Steph
119 Norman Kath Mrs @
Bielicki Julius

120 Sobieszkoda Michl @ gro
121 Kendron Casper
123 Trzeciak Jos @
125 Kubala John @
Nizialek Stanley
129 Kochan Lawrence @
Zyskowski Casimer
130 Kurlowski Walter @
Slomka Ignatius
132 Paluch John @
Jaroszczak Valentine
133 Wajchert Felix @ soft drinks
Bojalski Clement
134 Iwanek John
Parwulski John @
135 Wudyka Constantine @
Gurbacki John
Opacki Jos
Wilczynski Casimer
136 Kuszlik Josephine Mrs @
Sliwinski Steph
138 Golucki Walter
Klenowski Casimir
139 Krol John @
Ledesma Lena
143 Kwiatkowski Jos @
Hrycyh Jos
144 Kruczek Ferdinand
Kukia Paul
Szychowski Jos
145 Kroll Walter
146 Kronik Frank @
Wloch John
147 Pieczyk Jos
148 Urbanski Anthony @
Zyga John
149 Malowski Anthony @
150 Golunka Andrew @
Krefta Jos
151 Marciniowski Jos
152 Lipczynski Anthony @
Szewc Adam
153 Szustakowski Jos @
Nowak Rudolph
155 Kapuczynski Michl
Schroeder Jos
156 Brylinski Constantine @
Brylinski John
157 Sardo Jos @
Sardo Thos
158 Dziwulski Jos
Kolk Marion
Bujalski Michl
160 Gotz Christopher
Jachos Michl
161 Szynki Jacob @
Zielinski Wm
163 Kasprzyk John @
164 Gorski Anthony @
Doerfler Frank
168 Zon Kunegunda Mrs @
Zon Stanley
182 Sroka Leo @

PETERSON—From 1025 Fillmore

av east to 314 Mills
13 Aichinger Aug J
Deutschmann Emil
Jemison Belle A Mrs
Erb Valentine
19 Vacant
22 Kolovakos Frank @
23 Glockler John
25 Doerr John H @ produce
26 Stoll Herbert L @ confr
Ziminski Wm
27 Keller John @
28 Schwabl Mary Mrs @
29 Ushold Barbara Mrs @
Laurin Arth J
31 Grabski Mary Mrs @
32 Ciesla Vincent
Grzybowski Dominic @
33 Meyer Fred W
36 Boksa Frank @
37 Becker Wm G @
39 Korlewski Jos @
Sheesley Bryce A
40 Szuper Anthony @
45 Konklewski Frank @
Konklewski Frank jr
48 Kowalkowski Jos @
Szrejter Theo
49 Ganzmann Lena Mrs @
Hendershot Edw W
54 Marcinia Louis @
Ptaszynski Aug
55 Vacant
56 Stachowiak Melchior @
Suski Steph S
57 Hinea Vincent F @
Putz Max
60 Kowalski John T
62 Sauer John
Raznikiewicz Mary Mrs
65 Smith Mary Mrs
Leonhart Frank
67 Sysko Thos @
Gorecki Casimer
69 Froski Chas
Krajewski Stanley

PHELPS—From 171 Halbert east
to 2242 Fillmore av
9 Kolbas Bruno
19 Zoll John genl contr
33 Kroening John C jr
Provin Willis R
35 Bachran Richd P
Brewer Saml J
37 Stafford John
41 Spicer W Ransford @
45 Molloy Jos
51 Brockhouse Annie @
Sanders Edgar E M

PHILADELPHIA—From 301 Es-

ser av southeast to NYCRR
3 Tahir Sol
11 Toth Steph @
15 Honsberger Harold V @
Brooks Harold L
17 Kemsley Frank O
19 Sturgess Harry I @
22 Gapp Geo A
Healey Chas
24 Evans Cath Mrs @
Cullison Marvin H
25 Rowson Wm J
Moffet Norman
Norton Patk J
26 Kuflewski Stanley W @
29 Lenihan Wm R
30 Nebia Jos
31 Lannon Cath @
Young Jos J
32 Turley Edw G @
33 Maurer Louis P @
Cloutier Paul
36 Ackerman Fred V @
37 Heimerle Leonard J
Healey Jos P
38 Steadle John H @
39 Fischer Urban
41 Peacock Irving
Crawford Oswald
42 Hagerstrom Otto W
Hedman Geo H
43 Gordon John W
Kamerson Adam A
44 Metzger John P @
48 Dahlman John F
Haller Herman @
49 Deacon Geo F @
50 Miller Harry W @
52 McLaughlin Jos
Bannister Fred
53 Kiddle Robt C
Tolsma Herbert
56 David Harry J
Galos Steph
59 McCarthy Willard
Pierro Vito
60 Blair Jas W
Kunze Chas W
61 Mikolajewski Veronica Mrs
62 Hoch Wm J @
65 Cowan Edw W @
66 Krakomberger Michl J @
McDermott Harry
68 Wagner John @
Novak Steven
71 Rieixinger Philtp @
Diebold Edw A
72 Peach Fred
Peach Olive Mrs @
74 Coburn Ray S @
Saunders Harold J
75 Fritsch John W
Long Thos
77 McGann Edw J @
Willard Wm A
Smith Jas H
78 Kroczewski Steph
80 Himmert Otto
Sheffield John
81 Schihi Jos @
Barnes Raymond M
83 Taylor Steph F
Cunningham Paul
84 Dalseth Clyde
Larkin Jas H
85 Gruner Frank @
86 Collins Wm @
89 Roessler Frank M
90 Schihl Jacob @
Doyle Michl
94 Sander Benedict J @
95 Tilk Barbara Mrs @
Smith Lee, P
96 Scherer Adam
Lazar Chas

Ontario intersects

129 Hilczmayer Michl
Meade Ernest F
130 McCormick Wm
Barrett Steph I
133 Michnovicz Vincent
Sielari Peter
134 May Elmer J
135 Takach Steven
Vigh Coleman
138 Clark Danl

BAILEY AVE 1925

Phone Jefferson 0076

PLANING MILL

SCHREMBES

Schrembs Geo nailer Heinz & Munschauer h840 Genesee
 " Louise factory wkr r68 Griffin
 Schremel Cath (wid Mathias) h420 Monroe
 " Cathryn r420 Monroe
 Schrempp Ernst J clk L L Lancaster h102 Wohlers av
 Schrems Henry J printer Daily Star r80 Zenner
 " John A mach Daily Star h172 Wicker
 " Mary (wid Aug) h80 Zenner
 " Sylvester mach r80 Zenner
 Schrenk Alfred L slsmn h98 Winslow av
 " Arth R slsmn The Kleinhaus Co res Fort Erie Ont
 " Edw E slsmn General Baking Co h84 Northland av
 " John pntr h2021 Seneca
 " Norman J metal art wkr r2021 Seneca
 " Robt W appr r2021 Seneca
 " Victorine E pkr r2021 Seneca
 " Wm C slsmn Ontario Biscuit Co h2277 Delaware av
 Schreppel Anna drsmkr r48 Urban
 " Ulrich bench hd h48 Urban
 Schrer Arth electn h433 Glenwood av
 " Vera sten H P Brainard r328 Glenwood av
 Schrerer Chas plstr r540 Michigan av
 Schrettenbrenner Geo A pntr P E Stretch h28 Kermit av
 Schrettenbrunner Frank X h114 Fox
 " Mary (wid Alois) h33 Strauss
 Schreyer Geo C electn h34 Comstock av
 Schribe Russel chauf Wilber Milk Co r105 Pocley pl
 Schriber Arth hlpr Sale Litho Co r75 Hamburg
 " Vera sten H P Brainard r328 Glenwood av
 Schrieb Geo clk J N Adam & Co r44 Copewood av
 Schrieber see also Schreiber
 " Allen lab h216 Hudson
 " Anthony ftr r393 Sherman
 " Chas J formn Black Rock Milling Corp h305 Bird
 " Dora (wid Jos) h393 Sherman
 " Floyd slsmn U S Rubber Co res Tonawanda N Y
 " Marcella phone opr r393 Sherman
 " Victor ship clk Montgomery Bros & Co r240 Box av
 Schriefer Anthony clk r19 Pink
 " Geo mach r19 Pink
 " John coal r19 Pink h do
 " John jr r19 Pink
 " Jotty clk r19 Pink
 " Raymond clk r19 Pink
 Schriener Ludwig h rear 31 Welmont pl
 Schrier John mech h778 Smith
 Schrimmel Cath (wid Mathias) h420 Monroe
 " Elmer clk L A Woolley Inc r1277 Fillmore av
 Schring Walter firemn h199 Courtland
 Schritter Geo pntr h113 Grider
 Schriver Leo wirewkr r267 Sumner pl
 " Peter h267 Sumner pl
 " Walter B carp h238 Bird av
 Schroeck Anthony F city firemn h115 Caton
 " Casper D city firemn h40 Earl pl
 " Cath (wid Jos) h1040 Clinton
 " Edw mach r1040 Clinton
 " Jos lab r1040 Clinton
 " Sebastian J city firemn 856 Michigan av
 Schroeder see also Schrader and Schraeder
 " Adolf G bakery 208 High h do
 " Albert r166 Herman
 " Albert electn h110 Domedion av
 " Albert G paperhngr 675 Woodlawn av h do
 " Albert J chauf h807 Northampton
 " Alf W prsmn Statler Press h152 Cherry
 " Anna (wid John E) h56 Bardol
 " Anna r931 Genesee
 " Anna hlpr r77 May
 " Anna E (wid Otto H) h214 Grape
 " Arth driver Thrift Grocery Stores Inc h110 Watson
 " Arth G clk Yeager Lumber Co h138 French
 " Arth L clk Auto Knitter Hosiery Co Inc r293 Bissell av
 " Arth M potter Buffalo Pottery r377 May

SCHROEDER

" Arth P v-pres Augustine Automatic Rotary Eng Co res Grosse Point Mich
 " Aug eng h110 N Ogden
 " Carl cook T D Manze res Blaisdell N Y
 " Caroline (wid Ludwig) h250 Grape
 " Chas h376 Rhode Island
 " Chas driver Flint & Kent r101 Lemon
 " Chas formn Buffalo Pottery h23 Leslie
 " Chas lab h77 May
 " Chas slsmn h239 Sycamore
 " Chas C carp J Feist & Sons Co h377 May
 " Chas C slsmn English Woolen Mills r77 Linwood av
 " Chas F janitor h1284 E Ferry
 " Chas F jr carp r1284 E Ferry
 " Chas G capt Engine No 22 h1002 Humboldt pkwy
 " Chas H barber 387 Niagara r376 Rhode Island
 " Charlotte M tchr P S r1002 Humboldt pkwy
 " Clarence pdlr r9 E North
 " Edgar C r1002 Humboldt pkwy
 " Edith Mrs slswn S S Kresge Co h781 Sycamore
 " Edna C sten r161 Ramona
 " Edw C G formn h378 Bissell av
 " Edw F slsmn h47 Cayuga
 " Edw G h382 Shirley av
 " Edw M piano mover h92 Watson
 " Eliz (wid Henry) r99 Fisher
 " Eliz (wid Paul) h9 E North
SCHROEDER ELMER M, V-Pres-Treas Laurence Peter Paul & Co Inc, h398 Adams, Phone Jefferson 4952-J
 " Elsie H sten Leo Jewelry Co Inc r77 May
 " Emery H firemn r34 Hennepin pk
 " Emil R bakery 41 Lafayette av h do
 " Emil W clk h rear 138 French
 " Emma H maid r351 Voorhees av
 " Ethel sten Intl Ry Co r528 Glenwood av
 " Ferdinand H refiner Hoover & Strong Inc r501 Sherman
 " Florence slswn J N Adam & Co r77 May
 " Florence E sten Excelso Specialty Wks r528 Glenwood av
 " Frank mach J P Devine Co h86 Lewis
 " Frank ship clk h371 Hickory
 " Frank F formn h797 Bailey av
 " Frank H slsmn h46 Kerns av
 " Frank J clk Penn R R r404 Bristol
 " Frank R electn h33 Northumberland av
 " Fred driver Am Radiator Co res Forks N Y
 " Fredk carp h249 Krettner
 " Fredk clk Marine Trust Co r83 Gelston
 " Fredk C slsmn J N Adam & Co h120 Floss av
 " Fredk C yardmstr h374 Landon
 " Fredericka (wid John) h138 Maple
 " Fredericke (wid Ferdinand) r501 Sherman
 " Geo formn h505 Broadway
 " Geo paperhngr 68 Inter Park av h do
 " Geo pdlr r9 E North
 " Geo plmbr r61 Zenner
 " Geo H slsmn h299 Adams
 " Geo L delicatessen 1127 Lovejoy h do
 " Grace J sten Schoellkopf & Co Inc r157 Eaton
 " Harold K clk h2, 121 Hayden
 " Harold W clk h1321 Clinton
 " Henry h76 Navel av
 " Henry carp h112 Lorraine av
 " Henry formn h143 N Ogden
 " Henry A (Schroeder & Goetz) h266 Olympic av
 " Henry C mach h74 Krupp
 " Henry S carp h161 Ramona
 " Herman fnshr J N Adam & Co h44 Copewood av
 " Herman F brklyr r49 Lemon
 " Herman J carp h227 Ludington
 " Horace R chauf Armour & Co h28 Bremen
 " Irving F auto mech h107 Fisher
 " John chauf h166 Herman
 " John electn h404 Bristol
 " John formn h472 N Ogden
 " John D glazier h24 Dorris av
 " John F brklyr r528 Glenwood av
 " John J bldg supt h528 Glenwood av
 " John J G punch opr American Car & Fndry Co res Sloan N Y
 " John S stock kpr Klepper Bros h246 Ideal
 " Jos L clk P O r539 E Utica

ORIENTAL

ESTABLISHED 1893

Wholesale and Retail

BAILEY AVE 1925

BLACKWELL

" Florence clk r139 Abbott rd
 " Helen S tchr P S r351 Hampshire
 " Hubert electn h801 Bailey av
 " Thos sec Broadway Roofing Co h180 Sycamore
 " Victor A brklyr r1522 Jefferson av
 Blackwood Geo T ins Travelers Ins Co h458
 Woodlawn av
 " Guy D h1075 Elmwood av
 " Helen A r458 Woodlawn av
 " Wm cond h458 Woodlawn av
 Bladen Geo v-pres Robins Bladen & Robins h420
 Woodbridge
 Bladenspiel Jacob J printer r139 Wende av
 " Jos jr stmftr h782 Northampton
 " Jos M pkr h139 Wende av
 " Julia B clk r139 Wende av
 " Paul stmftr h rear 209 Masten av
 Blady Frances tailor r51 Burrell
 " Frank cabtmkr h51 Burrell
 " Jacob lab r51 Burrell
 " Josephine r51 Burrell
 Bladzinski Wapcieck mldr h288 Detroit
 Blagden Augustus S pres Beaver Products Co
 h390 Linwood av
 Blahowicz Michl lab r48 Schmarbeck
 " Vincent carp r16 Person
 Blaich Kath tailoress r27 Pulaski
 " Rudolph elec contr 56 Andover av h do
 " Rudolph lab h27 Pulaski
 Blaicher Chas A mach r170 Auburn av
 " Lillia A sten Chas F Joyce Co Inc r170 Auburn
 av
 " Windsor D agt N Y Life Ins Co h205 Potomac
 av
 Blaine Amos h15 N Pearl
 " Edw clk r15 N Pearl
 " Jennie L (wid Nathaniel) r107 Anderson pl
 " Milton r454 Clinton
 Blainey see also Blaney
 " Alice dmstr h76 16th
 " Chas (Stinson & Blaney) plmbr 396 Hoyt h do
 " Ralph plmbr r396 Hoyt
 Blair Aleda V sten N L & O Power Co r Newfane
 N Y
 " Arth G mach hd C Kurtzmann & Co h232
 Chester
 " Betty I sten r158 W Delavan av
 " Cecil D sec Kenlo Finance Corp r1425 Ken-
 more av
 " Chas printer Buff Catholic Publication Co r87
 Mortimer
 " Chas F (Penney, Persons, Blair & Nye) h125
 Woodbridge
 " Charlton G lawyer 664 Ellicott sq r106 Wood-
 bridge
 " David supt Jos L Ryerson & Son Inc h819
 Auburn av
 " Dawson J office mgr Buff Scale Co h66
 Virgil av
 " D Louise slsldy Palmer's Cloak & Suit Co r186
 Gibson
 " Edw F clk r263 Carlton
 " Edwin slsmn h966 Kensington av
 " Eliz M hsekpr 61 Poultney av
 " Emily maid Buff City Hosp
 " Frank A inspr r158 W Delavan av
 " Frank J clk h10 Danforth
 " Frank J formn h158 W Delaware av
 " Frank L tester h865 Seneca
 " Geo truck bldr Am Car & Fndry Co res West
 Seneca N Y
 " Geo E asst cashr Genl Motors A Corp r437
 Wohlers av
 " Gordon emp W U Tel Co r325 Porter av
 " Jas r87 Mortimer
 " Jas C phys 158 W Delavan av r do
 " Jas H photog Buff Photo Material Co r232
 Chester
 " Jennie maid 162 Lexington av
 " John oiler r40 Saratoga
 " Kate r87 Mortimer
 " Kath slsldy Hens & Kelley Co r232 Chester
 " Lena (wid Henry) h rear 1431 Fillmore av
 " Lillian B slsldy E W Edwards & Son res West
 Seneca N Y
 " Margery I student r125 Woodbridge av

BLAIR

" Max I slsmn R J Wood h66 Whitney
 " Neil r115 Newfield
 " Nellie h177 Niagara
BLAIR ODELL R, Lawyer 936 Ellicott Square,
Phone Seneca 0014, h106 Woodbridge av,
Phone Crescent 1690-W
 " Raymond clk r157 Laird av
 " Richd millwright h87 Mortimer
 " Richd A carrier PO h82 Inter Park av
 " Richd L ins broker h1490 Kenmore av
 " Robt r87 Mortimer
 " Robt springmkr r Herkimer cor Helen
 " Rosalie Mrs bkpr Wm E Noeltner Co Inc r73
 Rugby rd
 " Saml J r61 Poultney av
 " Violet A clk F W Burt Co Ltd r175 Selkirk
 " Wm carp h340 Walnut
BLAIR WM E, V-Pres and Genl Mgr Buffalo
Gasolene Motor Co, h457 Auburn av, Phone
Bidwell 0994-J
 " Wm J carp h340 Walnut
 " & Co Inc Wm J Brennan mgr inv 1502 Marine
 Trust bldg
 Blais Edw display mn Frank Allen r287 Bryant
 " Henry J carp h626 Grant
 Blaisdell Clarence asmbler Ford Motor Co h78
 Trinity pl
 " Edgar chauf h76 Fox
 " Fredk slsmn h722 Northampton
 " Roland E auditor U S Fidelity & Guaranty Co
 r Hamburg N Y
 Blajszczak Andrew lab h188 Wilson
 Blake Anderson M mgr Lacey B Ellis h22 Wil-
 liam
 " Anna Mrs clk Direct Sales Co r27 Bolton pl
 " Augusta (wid Geo J) h46 Emerson pl
 " Bros (Edw J and Chas P) men's furngs 444
 William
 " Carolina clk r57 Clare
 " Caroline Mrs slsldy Flint & Kent h415 Auburn
 av
 " Chas lab h57 Clare
 " Chas mach r215 Waverly
 " Chas wtchmn h400 Sherman
 " Chas A eng h81 Hampshire
 " Chas E clk J N Adam & Co r293 Hamburg
 " Chas P (Blake Bros) h143 Edna pl
 " Charlotte dom r215 Waverly
 " Clifford meter tester h240 15th
 " Edw J (Blake Bros) h302 Dodge
 " Edw M pkr r130 Abbott rd
 " Eli elec eng h819 Bird av
 " Elias H janitor h1381 West av
 " Eliz clk r33 W Tupper
 " Eliz maid r690 Delaware av
 " Emma E (wid Bernard) h86 Norwalk av
 " Emmett waiter r848 Niagara
 " Frances tchr Central Continuation Sch r61
 Claremont av
 " Francis B slsmn J B Ford Co r430 Delaware
 av
 " Frank C mach hd r272 Riley
 " Frank E real est h473 N Oak
 " Frank X chf eng h507 Cambridge av
 " Geo r10 Orton pl
 " Geo E chemist D Ransom Son & Co r1004
 Northland av
 " Geo J h44 Emerson pl
 " Grace L dom h232 15th
 " G Waldron electn h338 Auburn av
 " Harry chauf r104 Doyle av
 " Harry B clk Gt Lakes Transit Corp h18 Edge-
 wood av
 " Helen M bkpr Hecker Jones-Jewell Milling Co
 r86 Norwalk av
 " Helen S clk r405 Dewitt
 " Henry janitor h1381 West av
 " Irene slsldy r834 Northampton
 " Jacob J carting 671 Elk h do
 " Jas hlpr h848 Niagara
 " Jas switchmn h2, 73 Duerstein
 " Jennie r316 Normal av
 " Jeremiah carp h104 Doyle av
 " John h18 Elsie pl
 " John mach r2 Harvey pl
 " John E trainmn h175 Blaine
 " John P acct h165 Laird av

BAILEY AVE 1925

1430 MAIN STREET

Telephone Tupper 8332

COLE

" Geo L clk h137 Spruce
 " Glenn adv agt r15, 1106 Main
 " Harry electn h632 4th
 " Harry R millwright h17 Garner av
 " Hazel r801 Bailey av
 " Helen clk r426 Grant
 " Helen G (wid Vernon) h164 Dorchester rd
 " Henry mech r517 Monroe
 " Henry L diemkr Fisher Machine & Tool Co h
 54 Camp
 " Herbert contr h17 Pelham dr
 " Herbert pianowkr C Kurtzmann & Co h37 Herk-
 imer
 " Herbert J cond r49 Emerson pl
 " Homer J slsmn h244 Blaine
 " H Celia (A and H C Cole) r426 Broadway
 " Howard W slsmn Kinsey Realty Co h498 Hewitt
 " Ireck driver John Howell Sons Co h1113 Elk
COLE IRVING W, Attorney-at-Law 716 Erie Co
 Bank Bldg, Phone Seneca 133, h245 Elm-
 wood av
 " Ivan R chauf h515 Swan
 " Jas mach opr r257 Jefferson
 " Jas F clk PO h184 Merrimac
 " Jas G R slsmn Geo A Mendes & Co h397
 Baynes
 " Jas M clk h72 Dupont
 " Jeanette (wid Jas) r632 4th
 " Jessie H dep City Assessor h406 W Delavan av
 " John sta eng r360 Katharine
 " John lab r830 Prospect av
 " John A clk r2, 17 Buffum
 " John carp h1, 21 Mt Vernon av
 " John F carp h515 Swan
 " John H r406 W Delavan av
 " John H city firemn h80 Poultney
 " John M inspr h166 Trowbridge
 " John M inspr r2, 44 Woodside av
 " John S hlpr r15 Neptune pl
 " John S paperhngr h505 Ellicott
 " John W eng h1, 26 Edson
 " Jos r41 Jones
 " Jos chemist h35 Houston
 " Jos F pilot h2, 44 Woodside av
 " Jos G inspr r2, 44 Woodside av
 " Jos J pntr 2415 Bailey av h do
 " J Clayton cond r176 Lafayette av
 " Kath lndrs r22 Trinity
 " Laura furn rms 66 E Huron r do
 " Leo N porter h15 Neptune pl
 " Leonard mach r736 E Amherst
COLE LEONARD J, Pres Tri-Me Mfg Co Inc,
 h206 High
 " Leslie W purch agt h82 Sussex
 " Lillian E auto opr W U Tel Co r674 Park-
 side av
 " Lionel M slsmn r401 Delaware av
 " Lula r23 Arsenal pl
 " Mae J clk Penn R R r22 Blaine av
 " Margt Mrs slsldy J N Adam & Co r42 Heath
 " Margt K auto opr W U Tel Co r674 Park-
 side av
 " Margt L (wid John J) h171 Anderson pl
 " Marion (wid John T) r166 Trowbridge
 " Marion phone opr r2, 17 Buffum
 " Marion A phone opr r2, 44 Woodside av
 " Marvin H auto editor h33 St James pl
 " Martha D Mrs bkpr Edw H Baker Corp r85
 Linwood av
 " Marvin H emp Buff Courier h33 St James pl
 " Mary lndrs Mohn & Hunter Co r1025 Perry
 " Mary maid Hotel Broezel r150 Swan
 " Mary D Mrs aud N Y State Income Tax Bureau
 r25 Mt Vernon
 " Mary G sten h1, 29 Mt Vernon av
 " Mary J sten r22 Blaine
 " Mattie slsldy Wm Hengerer Co r26 Edson
 " Michl driver h114 Ash
 " Mildred r505 Ellicott
 " Mildred tchr r163 N Pearl
 " Mildred A auto opr W U Tel Co r674 Park-
 side av
 " Milton M (Cole Sulphur Vapor Bath Parlors)
 h Ford Hotel
 " Mina M mlnr F F Purner res Gardenville N Y
 " Murray S interne Buff City Hosp
 " Nettie cook r665 Lafayette av

COLE

" Newell W switchmn h706 Hopkins
 " Ora E M dist cashr Am Tel & Tel Co h129 E
 Delavan av
 " Orris mach h176 Lafayette av
 " Paul B sta eng r1, 26 Edson
 " Peter F crane opr h1025 Perry
 " Ralph P carp h1899 Bailey
 " Randolph J hlpr Sterling Engine Co r104
 Breckenridge
 " Rhea clk r2, 17 Buffum
 " Richd L loom opr h2, 511 Rhode Island
 " Robt paperhngr h42 Heath
 " Robt paperhngr h25 Lowell pl
 " Robt J auto mech r22 Blaine
 " Roy barber Thos Jenifer r286 Hickory
 " Sadie (wid Ernst) h482 William
 " Sadie slsldy r35 Houston
 " Seth N electn Buff Gen Electric Co r188 S
 Division
 " Steph formn Manzel Bros Co h304 Koons av
 " Sulphur Vapor Bath Parlors (Kruse System;
 Milton M and Mrs Ella L Cole) 257 Frank-
 lin
 " Vernie r324 Franklin
 " Walter autowkr h176 Vermont
 " Wallace trimmer Henry C Steul & Sons r1067
 Walden av
 " Walter lab h198 Madison
 " Walter A eng h1, 15 Mt Vernon av
 " Walter B baker h1312 Kensington av
 " Walter J inspr h82 Eaglewood av
 " Walter W lab r146 Forest av
 " Wm sweeper G Elias & Bro res Williamsville
 N Y
 " Wm A pntr h250 14th
 " Wm H pianomkr h37 Herkimer
 " Wm H J British Vice-Consul 11 W Eagle h3,
 401 Delaware av
 " Wm J slsmn h47 Congress
 " Wm G clk r2, 44 Woodside av
 " Wm N slsmn Clarence J Cole r674 Parkside av
 " Wm W genl ydmstr h674 Parkside av
 Colebrook Albert firemn r432 Eagle
 " Danl S asst mgr Metropolitan Life Ins Co h
 219 Florida
 " Ernest asbestoswkr r432 Eagle
 " Mildred E r219 Florida
 " Stanley frt hndlr r432 Eagle
 " Wm h432 Eagle
 " Wm insulator h55 Vary
 Colegrove see also Colgrove
 " Adelaide M r76 Harvard pl
 " Bela D r110 Bickford av
 " Chas E asst mgr Vincent Tea Room r344, 17
 Glenwood av
 " Clara h173 Northland av
 " Edw H slsmn J W Clement Co h144 Blaine
 " Jas H contr 229 High h do
 " John E restr 886 Tonawanda h do
 " John W v-pres Colegrove Studios h25 Shostrome
 " Ray J pres Colegrove Studios h25 Shostrome
 " Studios Ray J Colegrove pres J W Colegrove
 v-pres J Ludwig Schalk sec photogs 772
 Main
 Colella Anthony lab h34 Goethe
 Coleman see also Colman
 " Albert C clk Penn R R r419 Carlton
 " Andrew steelwkr r715 Hopkins
 " Annie E r18 15th
 " Arth driller h611 N Division
 " Chas slsmn F D Wood h27 Yale pl
 " Chas slsmn h27 Yale pl
 " Chas P student r177 Norwood av
 " Chester R clk h24 Wakefield av
 " Clara (wid Jerome) h41 Rodney av
 " Clara L r18 15th
 " Clarence E drftsmn DuPont Rayon Co h182
 Choate
 " C Perry trav frt agt A T & S F Ry Co h139
 Woodward av
 " Danl D electn r152 Rees
 " Dorothy B sten Donovan, Raichle & Depew r
 643 Plymouth
 " Earl O marine eng U S Customs Service r317
 Dearborn
 " Edw C agt Home Life Ins Co res Kenmore
 N Y

BAILEY AVE 1925

BROOKS

" Henrietta r138 Hubbell av
 " Henry linemn h87 14th
 " Herbert h243 Maple
 " Hilton C pres Wood & Brooks Co res Chester Conn
 " Homer W slsmn r125 Oxford av
 " Hubert J v-pres Black Rock Lumber Co h186 W Chippewa
 " H W slsmn Robertson C E Co res Springville N Y
 " Irma B Mrs h15 Brantford pl
 " Isador barber h350 Walnut
 " Jas appr r2144 Fillmore av
 " Jas porter r433 Michigan av
 " Jas D chauf h526 LaSalle av
 " Jas E agt Penn Mutual Life Ins Co res Tonawanda N Y
 " Jas J driver h90 Letchworth
 " Jeanette slswmn Boyd's Inc r643 Woodlawn av
 " John clk Wm Harrison r85 Mendola
 " John lab r159 S Division
 " John B lab r541 Clinton
 " John H slsmn h190 Cedar
 " John M dentist 1478 Abbott rd h1925 Seneca
 " John W mach opr h207 May
 " Jos mach h357 Pratt
 " Kath (wid Dominick) r526 LaSalle av
 " Kath (wid Wm) h11 Tow Path ft of Hudson
 " LeGrand R br mgr Sperry & Hutchinson Co h55 Kensington av
 " Leon clk Pratt & Letchworth Co h100 Potomac
 " Leonard W police h74 Aldrich pl
 " Lester lab r224 Stockbridge av
 " Lillian B cashr r643 Woodlawn av
 " Ludwig lab h34 Ash
 " LueHa M tchr Technical High Sch r363 Norwood
 " Margt mach opr Herr Mfg Co r52 Lyth av
 " Marian G Mrs compto opr Weed & Co r243 Maple
 " Marion P carrier P O h45 Mariner
 " Mary (wid Henry) r17 S Putnam
 " Matthew ctr h224 Stockbridge av
 " Maud clk r70 Tacoma av
 " Max waiter Peoples Cafe h199 Walnut
 " Michl B pres-treas M B Brooks Inc h62 Lonsdale rd
 " Minnie maid r50 Howard
 " Morris slsmn C F Adams Co r70 Mortimer
 " Murray E refrigerating eng h293 Peach
 " M B Inc Michl B Brooks pres-treas paints and oils 46 N Division
 " M Emeline asst finance sec Y W C A h363 Norwood av
 " Nelson chauf r248 Bird av
 " Nelson A ship clk Frontier Iron Works h164 Dewey av
 " Nina (wid Fred) r7 Eaton
 " Orrel prof rdr J W Clement Co r74 Aldrich pl
 " Ralph porter r34 Ash
 " Ralph E clk County Eng r150 S Division
 " Raymond D h4, 519 Virginia
 " Richd E slsmn Nash Buff Corp r705 Norfolk av
BROOKS ROBERT D, Genl Insurance Agent 723 Genesee Bldg, Phone Seneca 5883, h400 Elmwood av, Phone Tupper 9594-W
 " Roger C unitazer Ford Motor Co h39 Vernon pl
 " Roy A formn Penn R R h138 Hubbell
 " Ruth V clk r6, 233 Lemon
 " Saml chef h259 Eagle
 " Saml mach r199 Walnut
 " Securities Inc C H Hall dist mgr investments 81 2Walbridge bldg
 " Sopha (wid Isaac) h199 Walnut
 " Sarah E Mrs cafe dir Y W C A Res 10 Niagara sq
 " Thos hlpr r224 Eagle
 " Thos H baker 513 Elmwood av h80 Bedford av
 " Thos J confr 294 Grant h292 Grant
 " Thos J policee h36 Zittel
 " Walter clk A J Wright & Co r70 Tacoma av
 " Walter B slsmn E M Buehl h70 Tacoma av
 " Walter S printer Mark Hubbell Printing Co h33 E Balcom

BROOKS

" Wm driver r90 Letchworth
 " Wm whsemn J T Snyder h144 Sycamore
 " Wm C formn Buff Cadillac Corp h52 Lyth av
 " Wm H restr 1636 Main h14 Landon
 " Wm J h509 Plymouth av
 " Wm M fnshr h324 W Ferry
 " Broom Edw porter h159 Myrtle
 " Jos hammermn h246 Alabama
 " Broomfield T Leslie h592 W Utica
 " Brophy Agnes phone opr r166 Goembel av
 " Amy L (wid Jas P) h712 Auburn av
 " Betty E r712 Auburn av
 " Carolyn A sten Montgomery Bros & Co r166 Goembel av
 " Fredk J mech Klepfer Bros r712 Auburn av
 " Jas A chauf r166 Goembel av
 " Jas J inspr Bureau of Water h166 Goembel av
 " John A eng h825 Bailey av
 " Jos E eng Pickands Mather & Co h162 Folger
 " Thelma (wid Francis) r860 Niagara
 " Brorzel Jos coremkr r36 Warren av
 " Brorzqna John coremkr h83 Reed
 " Brosart Allen G clk D & C Navigation Co r437
Normal av
 " Allen R clk h437 Normal av
 " Chas D police r253 Hazelwood av
 " Chas F clk American Body Co r492 Grant
 " Danl M meats 88 Lisbon h15 Medford pl
 " Edna G bkpr Marine Trust Co r21 Medford pl
 " Frank M printer h21 Medford pl
 " Frank M jr gro 853 Tonawanda h do
 " John R fnshr h18 Garner av
 " Minor D meats r21 Medford pl
 " Broschard Rose (wid Jacob) h119 Johnson
 " Brose Arth P formn h89 Briggs av
 " Francis steelwkr r705 Hopkins
 " Geo T slsmn McDougall-Butler Co h115 Fargo
 " Louis pntr h705 Hopkins
 " Thos H chauf h280 High
 " Brosius Oscar H welder h894 Northampton
 " Wm br mgr Larkin Economy Stores h344 Masten av
 " Broska Frank topftr Ford Motor Co h207 Sears
 " Broskin Frank J mldr h86 Shepard
 " Brosman Albert T credit mgr Bk of Buffalo Br Marine Trust Co h37 Athol
 " Carrie r1, 17 Dismonda
 " Earl H lathe hd r35 Wildwood pl
 " Eliz sten r2, 17 Dismonda
 " Elwena (wid Chas) h159 Mackinaw
 " Fred F millwright h212 Condon
 " Fred J h35 Wildwood pl
 " Henrietta Mrs r1, 17 Dismonda
 " Henry C tmstr h1, 17 Dismonda
 " Bross Isabelle binder Alert Specialty Co r79 Moreland
 " Jos cook r280 S Division
 " Brossard Eug J formn N Y C R R h128 Vermont
 " Louis wtchmn h637 Grant
 " Thelma C tire bldr r637 Grant
 " Brossel Edw firemn r80 N Ogden
 " Eleanor M clk General Elec Co r177 Lancaster
 " Martha E nurse 31 Indian Church av h do
 " Brossway Wm H slsmn Davis Schultz Co Inc r 128 Mulberry
 " Brost Alice L clk Steel's Consolidated Inc r169 Virgil av
 " Barbara A asst buyer J N Adam & Co r185 Roehrer av
 " Chas C repr Prinz & Rau Mfg Co h169 Virgil av
 " Christian plmbr h2, 93 Duerstein
 " Clarence bkpr J A Walter Milling Co r2, 93 Duerstein
 " Edw C dep collr U S Customs Service h169 Virgil
 " Elmer music tchr 144 Geary h do
 " Ernst musician r327 Madison
 " Florence factorywkr r1740 Genesee
 " Frank C furrier r169 Virgil av
 " Frank G slsmn h100 Fairfield
 " Fred mldr h327 Madison
 " Geo F clk Pillsbury Flour Mills Co r1740 Genesee
 " H J slsmn Johnson-Wahle Electric Co h405 Northampton

BAILEY AVE 1925

DAWES

" Harriett L clk h23 Livingston
 " Leslie mach hd r301 Bryant
 Dawidowicz Adam mach h825 Bailey
 " Alex mtlwkr r256 Rother av
 " Anne (wid John) h410 Sweet av
 " Frank blmkr h90 Coit
 " Helen r825 Bailey
 " Jennie smstrs Stanley Sodaro r825 Bailey
 " John lab r90 Coit
 " Jos clk r825 Bailey av
 " Leonard hlpr r825 Bailey av
 Dawik Casimer h83 Howell
 Dawkins Hezekiah lab h333 William
 " Jos lab h61 Pratt
 Dawley Howard L elec h443 Broadway
 " Loretta M office mgr Addressograph Co r88 Urban
 Daws Alex D drftsmn Barber Asphalt Co h1096½ Elmwood av
 Dawson Adelaide M r145 E Delavan av
 " Archer G mgr Buffalo Daily Live Stock Record
 " Agnes maid r116 Abbott rd
 " h397 Woodbridge av
 " Bertha smstrs r727 Elmwood av
 " Chas A h19 Admiral rd
 " Clifford M sec R J Seidenberg Co h122 Lisbon
 " Cornelia M student r308 West av
 " Dorothy E r19 Admiral rd
 " Earl J undtkr r1213 Lovejoy
 " Edw M acct Wheats Ice Cream Co h123 Donaldson rd
 " Elias plmbr r324 Herkimer
 " Elias J prsmn Buff Times r303 Pennsylvania
 " Ella M h1049 Elmwood av
 " Elsie C Mrs sten H F DeCeu r286 Norwood av
 " Eunice T slsldy Charles Inc r225 Allen
 " Fay Mrs smstrs W H Prentice r51 18th
 " Frank J clk 842 Eagle
 " Fred T mach hd h51 18th
 " Geo J eng h2005 Bailey
 " Geo L h250 Breckenridge
 " G Dale vulcanizer h2005 Bailey av
 " Harry pntr r152 Pratt
 " Harry M cond r203 Washington
 " Harry W slsmn r410 Franklin
 " Helene M mach opr Dept of Assessment r145 E Delavan av
 " Henry S instr D'Youville College h308 West av
 " Herbert with Arth Grant & Sons h149 Colvin pkwy
 " Herbert M supt h595 Marilla
 " Jas S plmbr 324 Herkimer h do
 " Jessie Mrs h61 Trinity pl
 " John J attdt Buff State Hosp h130 Heath
 " John J eng r57 Huntington av
 " Jos pkr J N Adam & Co r286 Norwood
 " Jos C formn r1114 West av
 " Kate maid r641 Delaware av
 " Leo chauf r324 Herkimer
 " Louise L student r51 18th
 " Mabel L manicure r145 E Delavan av
 " Marie smstrs r324 Herkimer
 " Mary clk r20 Grant
 " Mary A (wid Robt) h457 S Division
 " Mary A teleg opr Am Brass Co r20 Grant
 " Michl eng r842 Eagle
 " Sophie P (wid Sidney) r308 West av
 " Thos E lab h145 E Delavan av
 " Warren carp h409 N Oak
 " Wm B clk r167 Mariemont av
 " Wm H contr 229 Parker av h do
 Dawurske Anna A tailoress Martin Johnson r274 Jewett av
 Day Agnes waitress Belmont Cafeteria & Bakery Co res Ft Porter
 " Agnes E clk r157 Parkdale av
 " Alf J chf clk Buff Roch & Pitts Ry Co h107 Victoria av
 " Alice sten U S Fidelity & Guaranty Co 69 Monticello pl
 " Allen G appr r27 18th
 " Alva B cond h128 Northland av
 DAY ALVIN W & CO, Wm H Widner Pres,
 F E Widner V-Pres, F T Day Sec, Mantels,
 Tile, Marble and Mosaic 877 Main, Phone
 Tupper 5139
 " Arth A formn h374 W Delavan av

DAY

" Arth K slsmn r374 W Delavan av
 " Arth N slsmn G J Bickel r261 Maryland
 " Calvin W student r281 Huntington av
 " Carl S reprmn h489 William
 " Carmen W clk Westen N Y Water Co r157 Parkdale av
 " Carrie L (wid Oliver W) h119 Claremont av
 " Cath phone opr Jos T Ryerson & Son h195 Ideal
 " Cath R pkr r381 Rhode Island
 " Chas chauf Dwelle-Kaiser Co res Kenmore N Y
 " Chas lab Am Radiator Co r45 Cedar
 " Chas C with Natl collection orp res Arcade N Y
 " Chas J boathouse ft Porter av h69 Monticello pl
 " Chas J chauf h136 Hawley
 " Clara E (wid Alvin W) h53 Huntington av
 " Claudia P (wid Edw R) grad nurse 1417 Michigan av h do
 " Clifford L slsmn r135 Congress
 " Clinton E (Superior Type Setting Co) r285 Roehrer av
 " Danl G slsmn h33 Allenhurst rd
 " Danl J supt Hens & Kelly Co h153 Goulding
 " David E instr Elm Vocational Sch r411 Massachusetts av
 " Dorothy C sten h119 Claremont av
 " Dorothy H clk r157 Parkdale
 " Edw E pres Edwards Personal Finance Corp h178 Minnesota av
 " Edw J stnfr h533 Grant
 DAY EDWIN G, District Sales Representative
 American Abrasive Metals Co 209 Erie Co
 Bank Bldg, Phone Seneca 6973, h188 Richmond av, Phone Tupper 3770
 " Edwin J eng h217 Gold
 " Edna L sten Chase Bag Co r181 Keystone
 " Elden J electn r27 18th
 " Eliz r286 Potomac av
 " Eliz J (wid Elbridge C) r389 Cumberland av
 " Ella Mrs clnr Louis Inc h336 Pine
 " Elmer F lab h20 Glenn
 " Emma hsekpr Holy Angels Rectory r348 Porter av
 " Emma M bkpr Studebaker Corp of Am r439 Herkimer
 " Esther W sec H W Dresser r188 Richmond av
 " Eug P city firemn h1, 11 15th
 " Evelyn B sten r157 Parkdale av
 " Florence sten r411 Massachusetts av
 " Frances M (wid Louis F) office sec Children's Aid Society h70 Bedford av
 " Frank contr 314 Bissell av h do
 " Frank T sec-treas Alvin W Day Co r762 Elmwood av
 " Fred sta eng h22 Glenn
 " Geo h486 Ashland av
 " Geo barber h rear 27 Union
 " Geo F student r281 Huntington av
 " Geo G chf chemist DuPont Rayon Co h764 Amherst
 " Geo H agt N Y Life Ins Co h2338 Seneca
 DAY GEORGE J, Pres Nelson P Baker Inc,
 r486 Ashland av, Phone Bidwell 3361
 " Geraldine R dancing tchr r533 Grant
 " Gordon L dept buyer S S Kresge Co r157 Parkdale av
 " Harold A chemist r371 W Delavan av
 " Harold V tool repr h461 Berkshire av
 " Helen M bkpr Locke, Babcock, Hollister & Brown r119 Claremont av
 " Helen V sten Templeton, Turnbull & Templeton r439 Herkimer
 " Henry W clk Standard Oil Co h31 Gorham
 " Holding Corp E A Eames pres J B DeVine sec real est 1082 Ellicott sq
 " Irving lab h551 Spring
 " Irving D r286 Potomac av
 " Jas electn h297 Genesee
 " Jas P clk r157 Parkdale av
 " John carp r874 West av
 " John inspr h400 Sycamore
 " John E mech h17 Milnor
 " John J appr r765 Crescent av
 " Jos sta eng h18 Garner av
 " Jos L clk Beals, McCarthy & Rogers r671 W Delavan av

BAILEY AVE 1925

PETERS

" Anna C (wid Henry) r664 Lafayette av
 " Anna M (wid John) h757 Crescent av
 " Arth inspr h rear 543 E Utica
 " Arth B meat ctr h192 W Tupper
 " Augusta (wid Wm) h90 Goembel av
 " Barbara r11 Beech
 " Barbara r589 North
 " Burt A trainmstr h233 Minnesota av
 " Cath (wid Fredk) r300 Linden av
 " Carrie drsmkr h145 E North
 " Cath (wid Fredk) r300 Linden av
 " Cecelia sten r53 Minnetonka rd
 " Chas h90 Girard pl
 " Chas chauf h522 Eagle
 " Chas mach h84 Timon
 " Chas wtchmn h86 Clay
 " Chas F auto mech r17 Sanford
 " Chas J clk U S Int Rev Serv res Angola N Y
 " Chas J fruits 120 Washington mkt h1123 E Delavan av
 " Chas J music tchr h119 Edna pl
 " Charlotte (wid Henry) h223 Pershing av
 " Chester C metalwkr r66 Sattler av
 " Clara drsmkr r119 Edna pl
 " Clark R slsmn r77 Hoyt
 " Cora Mrs draperywkr r262 Cherry
 " Dominick coremkr h872 Northland av
 " Dorothy r90 Girard pl
 " Edna C bkpr Herman L Peters r66 Riley
 " Edw C slsmn Fred W Kiefer h132 Brunswick blvd
 " Edw J emp Washburn-Crosby Flour Mills h27 Burlington av
 " Edw J plmbr h144 Durham av
 " Edw J tinsmith r23 Lang av
 " Edw M fnshr h589 North
 " Edw W eng h77 Bissell av
 " Eliz confr 827 Bailey av h do
 " Eliz A clk r46 Princeton pl
 " Elmer eng h102 Wex av
 " Elmo lab r383 N Division
 " Emil mldr h204 Shumway
 " Emma (wid Carl) h17 Sanford
 " Emma A (wid Edw D) r138 Huntington av
 " Esther student r26 Manchester pl
 " Ethel M music tchr 512 High r do
 " Francis slsmn Valley Elec Refrigeration r899 Lafayette av
 " Francis R (Guilford Garage) r293 Hudson
 " Frank clk h53 Minnetonka rd
 " Frank ironwkr r243 N Division
 " Frank masseur h19 Winspear av
 " Frank mldr h63 Oneida
 " Frank X lieut Engine 30 r53 Minnetonka rd
 " Fred driver r86 Clay
 " Fred C clk r626 Eagle
 " Fred E v-pres Chown Sch of Business h378 Woodward av
 " Fred J auto mech h895 Main
 " Geo garage 977-79 Niagara r161 W Delavan av
 " Geo J sls mgr Henry C Steul & Sons r46 Princeton pl
 " Gertrude Mrs br mgr The Thrift Grocery Stores Inc r201 Peckham

PETERS G H CO, C P Hummel Sec and Treas, Frederick Hummel Mgr, Sheet Metal Work and Roofing 289-293 Oak, Phone Seneca 0786
 " Harry bodyldr h537 Doat
 " Harry mach hd r69 Baitz av
 " Harry mtrmn r263 Woodlawn av
 " Harry R supt Smith & Sons Corp r1829 Hertel
 " Hazzard F chauf r144 Stockbridge av
 " Helen S student nurse r1829 Hertel av
 " Henry A mtrmn I Ry Co h17 Morley pl
 " Henry G musician Shea's Hippodrome r497 Ellicott
 " Henry H gdnr r17 Sanford
 " Henry S porter h27 Sycamore
 " Herbert O (Guilford Garage) r512 High
 " Herman gro 32 Kingsley h do

PETERS HERMAN L, Locksmith, Electrical Appliances, Sporting Goods, Victor Victrolas and Records, Elto Outboard Motors, Etc, 328-330 Pearl, Phone Seneca 5894, Branch 1034 Ridge Road, Lackawanna, N Y, Phone Abbott 1418, h66 Riley, Phone Tupper 5113-R

PETERS

" Hilda r66 Riley
 " Howard E optician r204 Shumway
 " Howard H mgr Herman L Peters r66 Riley
 " Ida M (wid Geo) h118 Beatrice av
 " Jack emp Foster-Milburn Co r1347 Clinton
 " Jack H mtrmn h328 Hickory
 " Jas clk r99 Franklin
 " John r121 Jones
 " John carp h26 Bennett
 " John chef r852 Tonawanda
 " John fish 273 Michigan av h66 Sattler av
 " John lab h1347 Clinton
 " John lab, h120 Titus av
 " John mach h14 Shumway
 " John metalwkr h68 Warring av
 " John prsmn r243 N Division
 " John tailor h282 Stevens av
 " John L mech PO res Williamsville N Y
 " Jos ironwkr r243 N Division
 " Jos towermn Island Warehouse Corp res Lackawanna N Y
 " Jos E leather str r285 Sobieski
 " Jos M chauf h439 N Division
 " Lee H bill poster h197 Whitney pl
 " Lena H (wid John) h265 Purdy
 " Leon M mer h924 Hertel av
 " Leroy M r90 Goembel av
 " Lillian clk r350 Fillmore av
 " Louisa (wid Henry) r350 Fillmore av
 " Lyel F mgr Modern Syrup Works h65 Rose
 " L slswmn Jahraus-Braun Co r834 Clinton
 " L R Co (Louis P Bllemelster, Frank L Kuhn, Arth Roller) beverage mfrs 184 Main
 " Mabel J sten N Y C R R r90 Girard pl
 " Margt h11 Beech
 " Margt phone opr r271 Mackinaw
 " Marlon B supvr N Y Tel Co r46 Princeton pl
 " Martin hlpr Niagara Litho Co h468 Hickory
 " Mary (wid Casper) h ft of S Michigan av
 " Mary (wid Frank J) h271 Mackinaw
 " Mary (wid Fred) r86 Clay
 " Mary (wid Jacob) h46 Princeton pl
 " Mary Mrs dry gds 437 N Division r do
 " Mary clk r378 N Division
 " Mary Ann (wid Fredk H) r1697 Amherst
 " Mary B supt r46 Princeton pl
 " Mary L (wid Jacob) h23 Lang av
 " Matthew carp h243 N Division
 " Michl carting 378 N Division h do
 " Michl M pntr h123 Fougerson
 " Mildred M bkpr Herman L Peters r66 Riley
 " Milton A student r66 Sattler av
 " Morris lab h12 Union
 " Mott C shipper Lehigh Valley Coal Sales Co h1338 Amherst
 " Nellie M contr 123 Niagara r754 Prospect av
 " Nelson clk John Peters r66 Sattler av
 " Norman lab r51 Zelmer av
 " Otto H mgr Herman L Peters r70 Riley
 " Pauline (wid Otto) r132 Masten av
 " Peter chauf r378 N Division
 " Pliny J roller r113 Newfield
 " Rachel (wid Wm) beauty parlor 2027 Seneca r do
 " Raymond C trav slsmn h47 Day's pk
 " Raymond swtchmn h201 Peckham
 " Reginald A slsmn Unit Parts Corp r77 Hoyt
 " Reynolds C sec hB2, 140 Linwood av
 " Richd V formn Am Brass Co h79 Tioga
 " Robt H mgr h26 Manchester pl
 " Rose Indrs r391 Ellicott
 " Roy mach r1829 Hertel av
 " Rudolph driver r67 Haven
 " Russell H clk John Peters r66 Sattler av
PETERS R A, Sales Mgr Wheat's Ice Cream Co, h Sherwood Apts, Phone Tupper 8697
 " Saml D h17 Hauf
 " Stella (wid Felix) h431 Goodyear av
 " Theo C boilerwkr h626 Eagle
 " Theresa r543 E Utica
 " Victoria waitress r86 Armbruster
 " Walter clk h262 Cherry
 " Walter meat ctr r90 Girard pl
 " Wm formn Larkin Co Inc h231 Northampton
 " Wm lab r86 Clay
 " Wm lab h62 Herman



CONSULT THE



BAILEY AVE 1925

RONS

315-317 Main, at Carlton

Use Your Credit

PHONES: TUPPER 10472-10410-10411

AUGUSTYNIAK

" John baker 849 Sycamore h do
 " Jos lab h169 Rother av
 " Jos mldr Kensington Davis Corp h294 Sweet av
 " Sophie Indry r77 Swinburne
 " Stanley mldr h77 Swinburne
 " Steph baker h234 Woltz av
 " Vincent baker h228 Sobieski
 " Walter lab r60 Woltz av
 " Wm lab r169 Rother av
 Aukerman Homer E acct h70 Manchester pl
 Aul Carlton H uphol 185 French h95 Pembroke
 " Geo C gro 280 Ludington h do
 " Wm E stone str Quality Ring Mfg Co r95 Pembroke av
 Aular Leila M mlnr Royal Mlnry & Supply Co r393 Delaware av
 Auld Chas mach opr J W Clement Co r144 Burch av
 " Chas A h1337 Michigan av
 " Emma L (wid Jas E) r419 Crescent av
 " Geo surveyor Kruse, Graham & Howe r602 Bird av
 " Jessie L tchr P S r419 Crescent av
 " Mary L clk Federal Reserve Bk r602 Bird av
 " Robt tailor 283 Bryant h602 Bird av
 " Walter E h419 Crescent av
 " Wm clk Standard Oil Co h602 Bird av
 " Wm clk r419 Crescent av
 " Wm B hlpr Buff Gen Electric Co r68 Bird av
 Ault Carrie E (wid Jas W) h354 Maryland
 " Geo (USA) r139 N Pearl
 " John B dept supvr Federal Reserve Bank h31 Roanoke pk
 " Margt waitress h139 N Pearl
 " Marion I clk r1, 31 Roanoke pk
 " Willard E police r1, 31 Roanoke pk
 " & Wiborg Co Thos J Reese sec-treas printing inks 559 Ellicott
 Aumer Aug tinsmith G H Peters Co r257 Emslie
 " Carl G tchr r178 Grey
 " Henry hlpr Beacon Elec Eng & Constr Co r178 Grey
 " Herbert J appr r178 Grey
 " John butcher r229 Bond
 " Jos mech S C Rogers & Co h178 Grey
 " Karl meat ctr r148 Howard
 " Max meats 257 Emslie h do
 Aumick Eliz phone opr r984 Elmwood av
 " Harriet E (wid Chas) supvr N Y Tel Co h984 Elmwood av
 " Herman film opr h1221 Lovejoy
 Aumiller Albin carp h177 Mulberry
 Aur Henry mech h43 Elmer av
 Auracher Karl soft drinks 1797 Genesee h2098 Bailey av
 Aurenchenski Peter sheet metal wkr Bos-Hatten S I & P Wks Inc r384 Wilson
 Aure Amelia hlpr r841 Bailey av
 " Arth L hostler r841 Bailey av
 " Charlotte sten r841 Bailey av
 " Clarence E lather r99 Dempster
 " Clifford F lab Michigan Limestone & Chemical Co r738 S Division
 " Earl mach hlpr r738 S Division
 " Elmer H plmbr h11 Longnecker
 " Emma K leather modeling r28 Phyllis av
 " Frank L inspr h31 Stanley
 " F G emp N Y Tel Co r81 Brayton
 " Geo wtchmn h81 Brayton
 " John mach r28 Phyllis av
 " Leonard h841 Bailey av
 " Leonard lab Michigan Limestone & Chemical Co h738 S Division
 " Leonard wood carver h28 Phyllis av
 " Louis mach h322 Gold
 " Marvin lab Penn RR r322 Gold
 " Regina smstrs B H Witnaer r28 Phyllis av
 " Robt E clnr Penn R R r738 S Division
 " Victor coml artist r28 Phyllis av
 " Walter clk Cordova Shops r28 Phyllis
 " Wm hlpr r841 Bailey av
 Aurichio Jos pkr h95 Schiller
 " Michl pkr h95 Schiller
 " Ralph lab h100 Schiller
 " Rose decorator Buffalo Pottery r95 Schiller

AURORA

Aurora & Christliche (weekly) 564 Dodge
 Aurs Chas h307 Perry
 Ausbries Francis L Rev instr Canisius High Sch r651 Washington
 Ausprich Arth yd cond N Y C R R r77 Poma pl
 Aust Cleo M pharm h661 Linden av
 " Edw C switchmn h1240 Clinton
 " Harry L chiro 800 Jefferson av h150 Timon
 " John civ eng r273 Locust
 " Jos B chemist r298 Highland av
 " Lawrence eng h214 Bartz av
 " Raymond O student r1240 Clinton
 Austen Earl S pres Austen & Coryell Inc res N Tonawanda
AUSTEN & CORYELL INC, Earl S Austen Pres, Nelson L Coryell V-Pres-Treas, Mortgage Loan Correspondents of the Equitable Life Assurance Society of the United States, 990 Ellicott Square, Phone Seneca 2650
 Austick Thos W h6 Dyer
 " Wm lab r6 Dyer
 Austin Addie (wid Jas B) h375 Bissell av
 " Albert electn h2, 19 Parkview av
 " Albert H electn r1186 Seneca
 " Alex lab h rear 335 Spring
 " Allen C slsmn r107 Cherry
 " Anna (wid John) h986 E Ferry
 " Anna F supvr St Vincent de Paul Society r249 Plymouth av
 " Anna J (wid Jas C) h249 Plymouth av
 " Anne L asst supt nurses Millard Fillmore Hosp
 " Apartments The 1165 Niagara
 " Arline B clk r124 Victoria av
 " Arth J cond h103 Lang av
 " Building 110 Franklin
 " Casey candymkr Q C Candy Co r21 Perkins pl
 " Claude C mldr r120 Condon
 " Delbert carp h157 Royal av
 " Dorothy maid 841 Auburn av
 " Dorothy W nurse 120 Condon r do
 " Dwight E trav Clawson & Wilson Co h236 Humboldt pkwy
 " D J hlpr Packard Buffalo Motor Co Inc r 489 Porter av
 " Edw clk r89 Hewitt
 " Edw meat ctr r17 Welker
 " Edw F carp h236 Timson
 " Edw F carp h236 Timon
 " Egbert h294 Herkimer
 " Elgin F gen agt Continental Casualty Co res N Tonawanda
 " Elmer R instr Seneca Vocational Sch h497 Minnesota av
 " Ernest A carp h132 Olympic av
 " Erwin F slsmn h27 Maple
 " Frances clk Wm Hengerer Co r111 Edna pl
 " Frank gas ykr h195 Walnut
 " Fred porter The Ervin Press Corp r rear 396½ N Division
 " Fred E bkpr F E Wattles h313 Oak
 " Fred L chauf h164½ Fargo av
 " Fred M floormn J L Hudson Co h122 Fairfield
 " Geo C carrier P O r352 Winslow av
 " Geo L slsmn h49 Milnor
 " Geo R film opr h294 Herkimer
AUSTIN GEORGE T, V-Pres Buffalo Specialty Co, h3A North Court Apts, 197 North
 " Geo W acct h177 LaSalle av
 " Geo W chauf h725 W Ferry
 " Gertrude nurse Buff City Hosp
 " Glenn butter and eggs 517 Stockbridge av h do
 " Gordon h83 St Florian
 " Grace hlpr Tony Rooney r227 Fillmore av
 " Harold estimator John W Cowper Co Inc res Kenmore N Y
 " Harry shoes 2435 Bailey av h do
 " Harry E clk Federal Reserve Bank r111 Edna pl
 " Harry G lab r12 Iroquois pl
 " Harry W ticket seller Consolidated Ticket Office h203 Florida
 " Henry B slsmn Black & Decker Mfg Co r735 W Delavan av

BAILEY AVE 1925

SPOLL

Spoll Menotti B pres Viking Automatic Sprinklers Inc h17 Shoshone av
 Spolter Peter slsmn Witkop & Holmes Co r136 Fulton
 Spong Albert H eng h531 Crescent av
 " Albert T mach opr h152 Goodell
 " Alf clk Wm H Walker & Co h117 Fox
 " Annie L r38 Carlton
 " Frank mach r152 Goodell
 " Harold V printer h225 Mulberry
 Sponholtz Aug J soft drinks 175 Box av h do
 Sponholz Agatha (wid Fredk W) h3155 Main
 " Chas r186 Berkshire av
 " Fredk C battery service 3161 Main r3155 do
 " Otto A h594 E Delavan av
 Spoon Angelina E sten Armstrong-Roth-Cady Co Inc res Eden N Y
 " Giuseppe lab h39 Fargo av
 " Jennie clk r39 Fargo av
 " Jennie tchr P S res Eden N Y
 " Jos hlpr h80 Front av
 Spooner Ambrose lab h343 Bristol
 " Anna M furn rms 1268 Main h do
 " Chas L carp h76 Remolino
 " Della r76 Remolino
 " Margt H phone opr N Y Tel Co r109 Burch av
 " Ruth nurse Millard Fillmore Hosp
 " Susan Mrs smstrs r42 Baynes
 Spoonley Alice J h243 Lafayette av
 " Eliz r243 Lafayette av
 " Margt (wid Herbert T) h241 Lafayette av
 " Margt C bkpr Heintz Art Metal Shop r241 Lafayette av
 " Ruth E sten R G Wright & Co r241 Lafayette av
 Spoor Andrew G clk r1016 Elk
 " C Wm slsmn Millington Lockwood r1016 Elk
 " Easter mach h67 Northumberland av
 " Edw C mach r67 Northumberland av
 " Leo J slsmn h299 Normal av
 " O Wm clk r1016 Elk
 " Wm R rigger h1016 Elk
 Sporbeck Irving auto mech r341 Ellicott
 " Lavina Mrs r341 Ellicott
 " Leslie auto mech r341 Ellicott
 Spores Bernard auto repr r267 Fillmore av
 Sporman Frank F carp r23 East End av
 " Louisa M (wid Chas) h23 East End av
 Sporna Antonina cook Buffalo City Hosp
 Sporney Anthony police h240 Ellicott
 " B lab r192 Lathrop
 " Charlotte C slsldy E W Edwards & Son r72 Lilac av
 " Helen tchr r72 Lilac av
 " Irene r72 Lilac av
 " Mae mlr r72 Lilac av
 Sporr Ella K Mrs prin P S res Kenmore N Y
 " Leo J jr clk Maltop Inc h299 Normal av
 Spors Albert mach h23 Klaus
 " Albert J mach h148 Metcalfe
 " Aug barn boss r349 E Ferry
 " Chas W mlr h242 Wyoming av
 " Clemens mach r267 Grape
 " Edw C mach r242 Wyoming av
 " Harold student r267 Grape
 " Mary Mrs h267 Grape
 " Wm mach h841 Bailey av
 " Wm C hostler r841 Bailey av
 Sportelli Frank slsmn Caesar A Tronolone Co h 458 14th
 " Steph clk Natl Fruit & Produce Co r458 14th
 Sposto Leonard gro 122 Pennsylvania h do
 Spoth Albert A toolmkr h788 Ellicott
 " Chas plmbr r295 Grey
 " Cornell sten r33 Rich
 " Ezra chauf r33 Rich
 " Ida Mrs h170 Davidson av
 " Mathias brklyr h33 Rich
 " Norbert J auto mech r113 Nevada av
 " Norman electn r33 Rich
 " Vincent T carp r170 Davidson av
 Sprackling Jas H slsmn Westinghouse Electric & Mfg Co r340 Elmwood av
 Sprada Anthony hlpr h rear 436 Walden av
 " Bernard florist r197 Playter

SPRADA

" Dominick florist r197 Playter
 " Edw florist r197 Playter
 " Frank h310 Koons av
 " Frank florist 197 Playter h24 Keystone
 " Frank jr mach hd r24 Keystone
 " Frank mach r, rear 436 Walden av
 " Helen confr 71 Lombard h do
 " Ida mach opr r24 Keystone
 " John F soft drinks 364 Perry h do
 " Jos florist r197 Playter
 " Peter hlpr r24 Keystone
 Sprader Stella hlpr h98 Howard
 Spragge Betty r356 Huntington
 " John C slsmn W A Case & Son Mfg Co r365 Huntington av
 " Wm W mgr Hanan & Son h356 Huntington av
 Spraggon Leslie formn h289 Wellington rd
 Sprague Albert B chauf h456 Spring
 " Albert W h251 Fulton
 " Alice M phone opr N Y Tel Co r79 Princeton
 " Amella B tchr Buff State Normal Sch r560 Delaware av
 " Carl h99 Highland av
 " Chas confr 1630 Bailey av h do
 " Chas shoe repr h66 Tracy
 " Chas J traffic mgr h19 Montclair av
 " Eben C pres-treas Meldrum Motor Corp h99 Highland av
 " Edmund brkmn h5, 840 Washington
 " Emma M (wid Wm H) h54 18th
 " Florence M clk Hotel Statler r251 Fulton
 " Harriet A slsldy J N Adam & Co r56 Elmer av
 " Helen M tchr r162 Choate av
SPRAGUE HENRY W (Moot, Sprague, Brownell & Marcy), Attorney-at-Law, 302 Erie Co Bank Bldg, Phone Seneca 8496, h65 Oakland pl, Phone Tupper 1947
 " Homer D h249 Breckenridge
 " John S N lawyer 302 Erie Co Bank bldg h93 Lancaster av
 " Jos lab h582 Swan
 " Jos jr lab r582 Swan
 " Josephine Mrs forldy Park & Pollard Co Inc h1016 Lafayette av
 " Kath T clk Masonic Life Assn r13 St John's pl
 " Laverne lab h335 Prospect av
 " Luella S Mrs h162 Choate av
 " Margt E student r797 Potomac av
 " Minnie Mrs slsldy J N Adam & Co r88 Southampton
 " Ona J phone opr N Y Tel Co r79 Princeton
 " Stowell slsmn Gurney Overturf & Becker h 61 Eastwood pl
 " Vincent clk Frank W Solly r88 Southampton
 " Wm H lab h170 Maple
 " Winfield lab h178 Sprenger
 Spraker Jas R v-pres and gen mgr Atterbury Motor Car Co r64 Dorchester rd
 Sprandel Mary (wid Chas) h77 Newman pl
 " Matilda atndt r77 Newman pl
 Spranger John driver h101 Ivy
 Sprangle Anna Mrs h335 S Division
 " Jos clnr r251 Jefferson av
 Spranke Phillip coremr h291 Coit
 Spranza Jos lab h239 Sycamore
 Spratt Chas A clk h64 Tracy
 " John r526 Delaware av
 Spratz Alex mech r210 W Utica
 Sprawka Mary pkr r80 Ashley
 " Matthew lab h80 Ashley
 " Michl lab h107 Howell
 Sprawl Leo potter r613 N Division
 Spray Frank A teleg opr L V R R Co h68 E Utica
 " Fred J teleg opr J C Dann & Co h18 Arnold
 " Jas hlpr r83 W Mohawk
 Sprazza Santo lab h187 W Tupper
 Sprendel Mildred clk H & J Breitweiser r25 Johnson pk
 Sprenger hee also Springer
 " Albert J coal 438 E Amherst h do
 " Andrew slsmn h477 Best

R I POLK & CO

We furnish accurate

BAILEY AVE 1925

PFUELB

" Ferdinand carp h487 Sherman
 " Geo baker 1485 Genesee h do
 " John carp r487 Sherman
 " Lena r487 Sherman
 " Robt baker r1485 Genesee
 " Wm H gro 191 Genesee r487 Sherman
 Pfund Henry lab h132 Wende av
 " Henry J mach r132 Wende av
 " Herman clk h165 Grider
 " Lizette (wid Gottlieb) h165 Grider
 " Wm cabtmkr r132 Wende av
 Pfundheller Edw C h27 Lovering av
 Pfundner Harry W ship clk h98 Fougeron
 " Minnie (wid Chas) h98 Fougeron
 Pfuntner Edw J carp h414 Lisbon
 " Robt J carp h307½ 14th
 Phair Lulu Mrs clk M & T Natl Bank res Eben-
 ezer N Y
 Phalen Arth C confr 220 Carolina r109 Prospect
 " John J civ eng State Highway Bur r Men's
 Hotel
 " Mary E tchr r1, 109 Prospect av
 " Wm J mgr h1, 109 Prospect av
 Phaul Chas floor lyr r511 N Oak
 Pheandaga Saml restr 309 Michigan av h268
 Eagle
 Phelan Eliz cook 178 Best
 " Geo solr Am Mutual Liability Ins Co res Ken-
 more N Y
 " John inspr h153 Riverside av
 " John porter r263 Glenwood av
 " John A chauf r260 Glenwood av
 " John J printer h260 Glenwood av
 " Kathryn hairdrsr r153 Riverside av
 " Mary r153 Riverside av
 " Mary M bkpr Parsons Inc r280 Summer
 " Matthew tester h234 Swan
 " Richd C tchr Tech H S r1183 Kensington av
 " Wm G electn h203 Thompson
 Pheland Hillyer D trav slsmn h30 Tioga
 " Kath clk Swan-Finch Oil Corp res Lackawanna
 N Y
 Phelps Anna Mrs mach opr r92 Brayton
 " Anna Mrs C S practitioner h1110 Elmwood av
 " Anna maid 1312 Main
 " Arth S plant eng Pratt & Letchworth Co h84
 Bedford av
 " Chas N B inspr h44 LaForce pl
 " Cora r1500 Main
 " Curtiss S r219 Jewett av
 " Dorothy I r143 Huntington av
 " Esther F nurse r21 Woodlawn av
 " Geo A eng r1406 Michigan av
 " Geo H bge agt D L & W R R h323 Purdy
PHELPS GLENWOOD S, Mgr Raw Material
Dept Spencer Kellogg & Sons Inc, h143
Huntington av, Phone Crescent 4251-J
 " Guy A inspr h2941 Bailey av
 " Harold D slsmn h753 Amherst
 " Harry B slsmn Buff Ignition Sales Inc r29
 Hedley av
 " Harvey M slsmn Wm Hengerer Co h157 Kene-
 fack av
 " Hazel (wid Clayton) r1374 Bailey av
 " Henry h2941 Bailey av
 " Jennie E Mrs r229 W Utica
 " Linnie mus tchr r508 Plymouth av
 " McClelland C whsemn Intl Harv Co r173
 Northland av
 " Margt maid 1312 Main
 " Mary J (wid Wm H) h508 Plymouth av
 " Mary J tchr Chown Sch of Business r21 Wood-
 lawn av
 " Milton clk Chas F Walter h72 LaSalle av
 " Minnie S Mrs r84 Bedford av
 " Nellie M h242½ Normal av
 " Ollie waitress r98 Woodside av
 " Robt E mtrmn h328 Parkdale av
 " Wm elev opr h170 Seneca
 " Wm E h21 Woodlawn av
 " Wm J paper hngr h1505 Hertel av
 " Wm L h229 W Utica
PHELPS WM T, Propr Temperance House, 318-
324 2d, Niagara Falls, N Y, Phone Niagara
Falls 3935, h323 Jefferson, Niagara Falls, N Y
 " Winthrop L carp h36 Kingsley

PHEMEISTER

Phemeister Zelmere B eng h79 N Ogden
 Phemister John cond r237 Dearborn
 Phenix Saml h148 Adams
 " Teresa r148 Adams
 Phernambucz Peter contr h1432 Kenmore av
 Phi Rho Sigma Fraternity 1094 Ellicott
 " Sigma Chi Fraternity 115 Crestwood av
PHILADELPHIA HOUSE WRECKING CO,
George T Ballachey Pres, Frank M Loomis
Sec, Edward A Gabriel Treas, 638 S Division,
Phone Jefferson 0390, Yds 621 S Division
(See page 163)
 " Storage Battery Co L E Gubb mgr 1019 Gene-
 see bldg
PHILADELPHIA & READING COAL & IRON
CO, Wm A Read Sales Agent, Miners and
Shippers of Anthracite Coal 916 Prudential
Bldg, cor Church and Pearl, Phones Seneca
0889-0890
 Philaos John cldr r10 Cypress
 Philbin Edw P phys 1189 Abbott rd r405 Marilla
 " Helen K bkpr r405 Marilla
 " Henry J plmbr r405 Marilla
 " John A slsmn Bagg Motor Co r405 Marilla
 " Michl F mach r727 McKinley pkwy
 " Patk J h405 Marilla
 Philbrick see also Filbrick
 " Franklin M asst Wm B Kennedy r367 Dela-
 ware av
 " Guy S phys U S Marine Hosp res LaSalle N Y
 Philbrook Augustus ins agt h11 Gerhard
 " Edw mach h717 Jefferson
 " Ralph A clk r11 Gerhard
 Philcox Jennie sec waitresses Alliance No 34 r258
 Genesee
 Phile Wm r202 Main
 Philbin Agnes (wid Michl) r32 Buffam
 " Martin janitor h325 Benzinger
 " Martin jr r325 Benzinger
 " Thos steelwkr h32 Buffam
 Philip Brother Rev prin St Joseph's Collegiate
 Institute h1238 Main
 " Frank S crane opr r142 W Delavan av
 " Leola nurse 56 Linwood av
 " Thos plmbr h117 Alsace av
 " Wm R firemn h189 Forest av
 Philipp Anna E r845 Bailey av
 " Henry J mach h845 Bailey av
 " Mabel R weaver r845 Bailey av
 " Theresa (wid Frank) r845 Bailey av
 Philippbar Cath (wid Lewis) h475 Fargo av
 " Frank F sec Riverside Co-Op S & L Assn h
 2501 Niagara
 Philippone Mary smstrs r716 7th
 Philipps see also Phillips, Philipps and Phillips
 " Agnes (wid Jacob) h135 Kilhoffer av
 " Agnes typist r106 Eller av
 " Aloysius R pntr r1321 Genesee
 " Anna (wid Jos) h2103 Niagara
 " Bertha J sten r135 Kilhoffer av
 " Bessie maid r144 William
 " Edw formn Winter & Reisch Co Inc r1321
 Genesee
 " Ferdinand carp h1321 Genesee
 " Ferdinand E slsmn J A Webb Belting Co r1321
 Genesee
 " Flora M clk r135 Kilhoffer av
 " Florence typist r106 Eller av
 " Floyd mgr Queen City Products Inc r115 Mont-
 rose
 " Frank J mach h339 Bissell av
 " Geo lab h106 Eller av
 " Gertrude M clk r135 Kilhoffer av
 " Grace waitress r408 Michigan av
 " Leo J carp r1321 Genesee
 " Margt mach opr r135 Kilhoffer
 " Raymond J mach r135 Kilhoffer av
 " Theophil butcher h160 Zenner
 Philips Albert carp h2, 149 Sheffield av
 " Amanda (wid Alex) r20 Norman av
 " Anna phone opr h92 Brayton
 " Barbara (wid John) h9 Harp pl
 " Bertha (wid Chas) furn rms h550 Swan
 " Celia sten r137 Peckham
 " Edw pntr h940 Michigan av
 " Edw E mech h31 Lowell pl

BAILEY AVE 1925

PHILIPS

" Edw J slsmn h294 Cherry
" Eliz (wid Allen) h148 Hickory
" Emma (wid Randall) r162 Pine
" Esther hairdrsr r20 Norman av
" Fred carp r369 Wyoming av
" Gertrude r32 Milnor
" Hannah weaver r9 Harp pl
" Hattie Mrs h709 Front av
" Helen G real est 70 W Balcom h do
" Howard B lab r131 Madison
" Jas F electn h804 Abbott rd
" John inspr r9 Harp pl
" Margt tel opr Hotel Raleigh r445 Master av
" Mary C clk r1, 38 Duerstein
" Miles slsmn r31 Herkimer
" Robt E r602 William
" Sophia weaver r9 Harp pl
" Thos barber 781 Sycamore h do
" Vincent cond h305 Strauss
" Wm J ticket agt I Ry Co r70 W Balcom
" Wm P bkpr r356 Hampshire
Philipzak Paul lab r rear 179 Selkirk

PHILLIPS GEORGE E, Lawyer 505 Morgan Bldg, Phone Seneca 3718, r204 Hodge av, Phone Tupper 1175-R

" Theo E clk Buff Trust Co r557 Potomac av
" Phillip Emil hlpr r70 Fox
" Jos lab r148 Metcalfe
Phillipie see also Phillippe and Phillippi
" Wm confr 258 Glenwood av h do
" Phillippe Edwin carting 158 Davey h do
" Elmer auto del 104 Decker h do
" Esther E clk F N Burt Co Ltd r521 Sherman
" Fred pntr r521 Sherman
" Fredericka (wid Philip) h158 Davey
" John tailor h521 Sherman
" Kath smstrs h358 Fox
" Wm tinsmith r521 Sherman
Phillippi see also Phillippe and Phillippie
" Jos F tchr State Normal Sch res Hamburg N Y
" Margt slsldy B H Witnaer r425 Porter av
" Wm H pres-treas Lackawanna Steel Const Co h77 Colonial Circle
Phillipps see also Phillips, Philips and Phillipps
" Albinus printer r61 Glenwood av
" Alvin J bkpr r120 Davidson av
" Edmund E clk r120 Davidson av
" Emma (wid Jos) h120 Davidson av
" Ferdinand formn h133 Adams
" Fred R cementwkr r21 St John's pl
" Irene M sten r120 Davidson av
" Jos G gro 322 E North h do
" Martin G mgr Woelfel Hdw Co h1067 Smith
" Martin J gro 317 High h do
Phillips see also Phillips Philips and Phillipps
" Adeline M clk r81 Dole
" Agnes r30 Pries av
" Al r127 Richmond av
" Albert ironwkr h20 Hillery av
" Albert porter r336 Franklin
" Albert slsmn h771 Main
" Alf slsmn Manning, Maxwell & Moore h201, 400 Elmwood
" Alf J slsmn h178 Dewey av
" Alf W ironwkr h7 Kellogg
" Alia H bkpr Marine Trust Co r159 Russell av
" Allen R welder h285 Triangle
" Alvah H phys r45 Humber av
" Amelia h867 Washington
" Andrew h30 Pries av
" Anna phone opr r20 Hillery av
" Anna smstrs r55 Prenatt
" Anna sten r845 Bailey av
" Anthony appr r717 Hopkins
" Anton R pntr h53 Arnold
" Arth F chauf h164 Esser av
" Arth G com artist h50 Deerfield av
" Augusta Mrs hairdrsr r41 Lafayette av
" Avery J press hd h248 Esser av
" Bert slsmn h771 Main
" Bertha sten N Y Life Ins Co r135 Kilhoffer av
" Betsy M (wid Willard) r86 Dewey av
" Blanche I sec A H Case & Co Inc r91½ Cottage
" Blummer (wid Jacob W) h rear 142 William

PHILLIPS

" Bradley H (Falk, Phillips & Schlenker) h75 Pennhurst pk
" Burland J mach h245 Barton
" B Mrs hlpr r148 Allen
" Celia M (wid Fredk) h28 19th
" Chas printer h406 Adams
" Chas D prsmn h228 15th
" Chas E printer h550 Swan
" Chas F clk U S Rubber Co h220 Goodell
" Chas H ins agt h19 Orchard pl
" Chas H mech eng h141 Crestwood av
" Chas T pntr h197 East
" C Blaine rep Conn Gen Life Ins Co r481 Ashland av
" C U slsmn Devoe & Reynolds Co Inc r479 Main
" David E slsmn Buff Leather Goods Co res Angola N Y
" Dolores A clk N Y Tel Co r454 Ashland av
" Dorothy B r19 Orchard pl
" Earl chauf h47 Trinity pl
" Edna cook r107 Prospect av
" Edna R opr N Y Tel Co r2 Copsewood av
" Edw clk Famous Shoe Co r114 Beck
" Edw slsmn Nokol Buffalo Corp r25 Southampton
" Edw B slsmn H D Taylor Co h214 Rodney av
" Edw D aud Hayden Gold Mines Co res Kenmore N Y
" Edwin S bkpr Buff Trust Co r81 Dole
" Eleanor r476 S Division
" Ellen H (wid Felix) r415 Parkdale av
" Emma (Phillips-Smith Co) h985 Genesee
" Ernest G lmbr inspr h344 Norfolk
" Esther M beauty parlor 274 Delaware av r20 Norman
" E Bowerman h53 Day's pk
" Felix car inspr h55 Prenatt
" Felix lab h393 Clinton
" Floyd H h115 Montrose av
" Frances (wid Chas) h353 4th
" Frank baker h625 Ellicott
" Frank pntr r61 Claire
" Fred C formn Ford Motor Co h267 Rodney av
" Fredk mgr Finnell System Inc h48 Tacoma av
" Fredk J garage 1270 West av h809 do
" Geo lab r867 Washington
" Geo mach h2, 188 Geary
" Geo mtrmn h442 Parkdale av
" Geo F lawyer with Kenefick, Cooke, Mitchell & Bass h336 Summer
" Geo H police h38 Duerstein
" Geraldine r2, 2000 Seneca
" Gertrude clk Kleinhans Co r135 Kilhoffer av
" Harold H clk Pillsbury Flour Mills Co res Kenmore N Y
" Harriett A (wid Wm) h723 7th
" Harry asmlr h27 Rhode Island
" Harry oiler h rear 512 High
" Harry G real est h41 Lafayette av
" Harry J clk E M Hager & Sons Co r299 15th
" Harry O musician r368 S Division
" Hazel nurse r98 Fernhill av
" Helen sten G F Plimpton r25 Southampton
" Henry mach h845 Bailey av
" Herbert phone installer h717 Hopkins
" Howard B mech h131 Madison
" Hudson B student r19 Orchard pl
" Isabelle sten r985 Genesee
" Jas firemn r259 Pennsylvania av
" Jas lab h378 S Division
" Jas lab h518 West av
" Jas M electn r281 Fargo av
" Jas R clk I Ry Co h403 Cornwall av
" Joel formn h147 Leroy av
" John r177 Swan
" John lab r321 Franklin
" John J clk r12 Grant
" John J gro 476 S Division h do
" John P slsmn h35 Rugby rd
" John W mech r116 Norwood av
" Jos gro 137 Peckham h do
" Jos lab r35 A
" Jos malster h420 Gold
" Jos pres Internatl Brewery Co Inc h299 Woodbridge av

BAILEY AVE 1925

PHONES: TUPPER 10472-10410-10411

PHILLIPS

" Jos W h110 Cottage
 " Kath (wid Geo) h159 Russell
 " Kath nurse r24 Welmont pl
 " Kenneth A br mgr Gen Motors Acceptance Corp
 h245 Elmwood av
 " Laurie L nurse 232 Oxford av
 " Le F formn r250 Hampshire
 " Lena G Mrs chiropractor 228 Allen h do
 " Leslie clk N Y Tel Co r512 High
 " Leslie E chauf r31 Lowell pl
 " Lestina (wid Barney) r539 Niagara
 " Lillian clk r1133 Kensington av
 " Lorinsa clk r2, 188 Geary
 " Louis gro 816 Broadway h do
 " Louise M bkbnr r140 Allen
 " Lucia (wid Pasquale) r44 Virginia
 " Mabel clk r845 Bailey av
 " Magdalena clk r625 Ellicott
 " Marcus L mach h91 Riverview pl
 " Margt (wid C M) h2, 2000 Seneca
 " Margt phone opr r985 Genesee
 " Margt slsldy Flint & Kent r33 Ketchum pl
 " Margt N tchr Masten Park H S r28 Linden av
 " Marie pkr r272 Forest av
 " Martin steelwkr h1, 2000 Seneca
 " Martin uphol Lang Mfg Co r506 Peckham
 " Martin G lawyer r159 Russell
 " Mary (wid Jos) r53 Gold
 " Mary sten Noury & Vander Lande res Silver
 Creek N Y
 " Mary G (wid Wm H) h232 Oxford av
 " Mary H r809 Ashland av
 " Mary R acct h28 Linden av
 " Mathew F inspr State Dept of Labor h293
 Triangle
 " Max J barber h34 Roetzer
 " Michl brkmn h105 Walter
 " Mildred A phone opr r769 Elmwood av
 " Miles E slsmn Hunt Business Agcy r31 Herki-
 mer
 " Milly r rear 174 Edward
 " Milton M slsmn Octagon Store h303 Summit av
 " Mollie r139 Cedar
 " M F Mrs h249 S Elmwood av
 " M Margt mach opr r1 Kellogg
 " Nelson B meter inspr h738 Tacoma av
 " Nelson P slsmn h307 Colvin
 " Nicholas ins agt h67 Hamilton
 " Ottilla M (wid Silas A) h974 Jefferson av
 " Paul barber r443 Madison
 " Phineas R r91½ Cottage
 " Ralph buyer J J Siegrist & Co h259 Shum-
 way
 " Richd garagemn h539 Niagara
 " Richd metalwkr r217 Adams
 " Robt N clk r148 Allen
 " Roosevelt lab r326 Adams
 " Rose D student r53 Arnold
 " Rollin mtrmn h223 Lexington av
 " Ruth A reporter Daily Star r974 Jefferson av
 " Saml J clk Buff Struct Steel Co r719 Hopkins
 " Saml W ironwkr h81 Dole
 " -Smith Co (Emma Phillips, Fred Smith) teas
 and Coffee 985 Genesee
 " Stanley G civ eng L V R R h861 Richmond av
 " Stella M Mrs h291 N Division
 " Theophil h160 Zenner
 " Thos cond h681 Grant
 " Thos slsmn The Bond Stores Inc res Ken-
 more N Y
 " Walter auto mech r225 Smith
 " Walter inspr h46 Kingsley
 " Walter H spl officer h2 Copsewood av
 " Walter R r723 7th
 " Wm eng h475 Northland av
 " Wm F student r81 Dole
 " Wm G layeroutmn h1 Kellogg
 " Wm G ptrnmkr h25 Southampton
 " Wm G porter h65 Davidson av
 " Wm H books 855 West av h do
 " Wm J clk I Ry Co r83 Oxford av
 " Wm L phys 131 Linwood av h759 Richmond av
 " Wm P r31 E Utica
 " Wm porter h600 Swan
 " & Saul Furniture Co (Philip Lefkowitz, Saml
 Saul) 1125 Broadway

PHILLIPSON

Phillipson Louis slsmn h149 Burton
 " Minnie (wid Robt) h109 Park
 " Philip ins agt h219 Maple
 Phillmore Fredk C plmbr h341 Humboldt pkwy
 Phillmore Viola hairdrsr r797 Main
 Philp Harry E carp h44 18th
 " Helen S Mrs mus tchr h9, 2075 Main
PHILP WM A; Lawyer 812 Mutual Life Bldg,
Phone Seneca 8968, res Williamsville, N Y
 Philpot Thos mach h719 Plymouth av
 Phinney Albert B r690 Norfolk av
 " Albert J v-pres-treas-gen mgr Iroquois Door
 Co h45 Penhurst pk
 " Carol opr N Y Tel Co r28 Knox av
 " Kenneth r34 Emerson pl
 " Leroy D asst supt Prudential Ins Co h34 Emer-
 son pl
 Phipps Cath dietitian r1, 178 Virginia
 " Chas mldr r144 William
 " Chas P dept supt Beth Steel Co h142 Dor-
 chester rd
 " Geo R slsmn Guaranty Co of N Y res East
 Aurora N Y
 " Grace E sten r406 Woodward av
 " John H clk Am Radiator Co h25 Morley pl
 " Lyman S clk Beth Steel Co r122 Bloomfield
 " Marion E sten Ellicott Motor Service Corp r
 406 Woodward av
 Phister Manufacturing Co Geo E Falk rep 736 C
 of C bldg
 Phoenix Alice r237 Connecticut
 " Die Casting Co Henry H Betcher pres 21
 Illinois
 " Frank S asmlr r237 Connecticut
 " Hardware Mfg Co Aug F Gerlitz pres hdw
 specialities 49-53 Illinois
PHOENIX MUTUAL LIFE INSURANCE CO,
Charles F Pierce Manager, 401 Iroquois
Bldg, Phone Seneca 4232
 " Portland Cement Co H C Hutchison mgr 519
 Jackson bldg
 " Stewart B porter h372 N Division
 Phole Fred lab r664 Jefferson
 Photo Finishing Shop J H Langtry mgr 700
 Marin
 " Peter steelwkr r37 Lilac
PHOTO-PROCESS ENGRAVING CO, Chris Nor-
man Pres, Aug Ziegelmaier Treas, E J
Rudolph Sec, "Engravers of Quality," Half-
tones, Zinc Etchings and Color Plates 8th
fl Washington Bldg, Phone Seneca 7774
 Photostat Print Co (Burley H Wilder) 451
 Main
 Phunteller Adelle h127 Saranac av
 Piaguardi John lab h269 Efner
 Piall Alf ptrnmkr r109 Spaulding
 " Alice M sten r780 Elk
 " Dorothy clk Pillsbury Flour Mills Co r109
 Spaulding
 " Edw J eng h109 Spaulding
 " Evelyn r109 Spaulding
 " Spencer potter r202 Potter's Corners rd
 " Walter potter r202 Potter's Corners rd
 " Wm H mach h780 Elk
 Pianowski Edw lab h102 Detroit
 Piarone Barbara sewer Louis Goldring r326 S
 Division
 Piasecki Alex chauf h40 Guilford
 " Andrew chipper h213 Mills
 " Frank coremkr h35 Milburn
 " Harry A r252 May
 " Helen mlnr r40 Guilford
 " Josephine (wid Andrew) h252 May
 " Josephine pkr r91 Thomas
 " Kath (wid Anthony) h85 St Louis av
 " Kath mach opr r85 St Louis av
 " Louise B smstrs r252 May
 " N slsldy Jahraus-Braun Co r40 Guilford
 " Paul lab r85 St Louis av
 " Peter hlpr r85 St Louis av
 " Stanley lab h91 Thomas
 " Stella tailorress r85 St Louis av
 " Wacław lab h10 Howlett
 " Wanda mach opr r91 Thomas
 " Zigmund lino opr h40 Guilford

BAILEY AVE 1925

Bldg.	Subdivisions and Acreage	Seneca 3936
TAFT		
Taft Augustus H slsmn h20 Monticello pl		
" Augustus S carrier P O h142 Mariner		
" Benj slsmn r623 E Utica		
" Chas woodwkr Jos M Holland h218 Northamp-		
ton		
" Chester M stmfr h89 Herman		
" Emma (wid John) furn rms h799 Niagara		
" Ethel r623 E Utica		
" Geo mach h62 Gladstone		
" Harry N opr Buff Gen Electric Co h211 Crest-		
wood av		
" Herman J slsmn Buffalo Whol Hdwe Co res		
Kenmore N Y		
" John S uphol r20 Monticello pl		
" Marion bkpr r20 Monticello pl		
" Reed A r825 Potomac av		
" Sophia (wid Ralph) h623 E Utica		
" Tagel Mary (wid Fred) h40 Ketchum pl		
" Tagg Kath L (wid Fred) h35 Thatcher av		
" Taggart Chas J mech h121 Greenwood		
" Charlotte A student r121 Greenwood		
" Cornelius brkmn h917 Clinton		
" Edw W decorator h408 Grant		
" Frank S gro 124 E Ferry h19 Elsie pl		
" John D driver r19 Elsie pl		
" John F mgr Colgate & Co h38 Thatcher av		
" Louise clk r263 Breckenridge		
" Margt A Mrs sten Am Appraisal Co r408 Grant		
" Ruth H sten r408 Hoyt		
" Wm J coml local mgr Am Dist Tel Co h15 St		
James		
" Taggart Annie L slsldy Flint & Kent r263 Breck-		
enridge		
" Ellen M (wid Robt) h695 Virginia		
" John R whol cigars 265 E Utica h do		
" Sarah E r170 West av		
" Taggesell Richd F (Taggesell & Schreiber) res		
Orchard Park N Y		
" & Schreiber (R F Taggesell jr, G A Schreiber)		
importers 459 Washington		
" Taglerino Benj lab rJ, 58 S Elmwood av		
" John mldr hJ, 58 S Elmwood av		
" Tagliaferro Biagio lab h180 Myrtle		
" Jas C mech P O h65 Adams		
" Saml chauf h180 Myrtle av		
" Tagliarino Edw (Jos J Tagliarino & Sons) h		
rear 135 Front av		
" Frank lab h569 Niagara		
" Grace confr 195 W Genesee h do		
" Jos J (Jos J Tagliarino & Sons) h133 Front av		
" Jos J & Sons (Jos J, Edw and Saverio) milk		
dlrs 133 Front av		
" Orazia wid Jos) h105 W Genesee		
" Salvatore autowkr T P Smith h98 10th		
" Salvatore mech Bureau of Water h439 Front av		
" Saverio (Jos Tagliarino & Sons) h rear 135		
Front av		
" Vincent shoe repr 783 Genesee h do		
" Taglienti Saml gro 14 Queen h do		
" Tague John C emp Trico Products Corp h76		
Lemon		
" Tahaney Louise M tchr P S r97 Monticello pl		
" Marjorie r97 Monticello pl		
" Mary A (wid Patk) r48 Wescott		
" M Geraldine cashr Security Savings & Loan		
Assn r97 Monticello pl		
" Patk h48 Wescott		
" Tahany C W slsmn U S Radiator Corp res Utica		
N Y		
" Margt h311½ Oak		
" Taher Mahmed (Taher & Kamel) h1920 Niagara		
" & Kamel (Mahmed Taher, Nuri Kamel) fruit		
1920 Niagara		
" Taibbi Jennie baker r630 Fargo av		
" Jos lab h630 Fargo av		
" Taibi Angelo fnshr h163 Trenton av		
" Jos janitor h630 Fargo av		
" Jos barber h132 7th		
" Matteo lab h116 Georgia		
" Michl lab h112 Carolina		
" Salvatore lab h566 W Utica		
" Saml lab r223 Massachusetts av		
" Tair Sol r12 Collaton		
" Tais Felix lab h593 Perry		
TAIT		
Tait see also Tate		
" Andrew H nurse Dept of Health r24 Page		
" Chas G tel opr W A Gardner & Co res Bridge-		
burg Ont		
" Clarence hlpr r55 Clarke		
" Currie P mach r24 Progressive av		
" Herbert A stockmn H D Taylor Co h28 E Bal-		
com		
" Jean slsldy S S Kresge Co r250 Niagara		
" Jennie (wid John) r28 E Balcom		
" Margt Mrs clnr r55 Clarke		
" Margt maid 518 Best		
" Nellie r762 Elmwood av		
" Robt P bkpr Community-South Side Natl Bank		
r228 Parkdale av		
" Sterling L clk Botsford, Mitchell & Albro r		
Y M C A		
" Theo C mgr Libbey McNeil & Libbey h330 E		
Delaware av		
" Wm police h228 Parkdale av		
" Wm uphol r496 W Utica		
TAIT WM C. Sec Yates-Lehigh Coal Co, res		
Bridgeburg, Ont		
" Takac Anna phone opr r425 South Ogden		
" John clk r455 South Ogden		
" Mary phone opr Wm Hengerer Co r425 South		
Ogden		
" Michl carp h425 South Ogden		
" Michl jr appr r425 South Ogden		
" Takach Andrew P r2165 Niagara		
" Tekaco Nicholas repr Atlas Steel Casting Co r114		
Military rd		
" Takacs Chas cabtmkr E M Hager & Sons Co r27		
Gatchell		
" Esther bkpr Liberty Bank r120 Grote		
" Juliet (wid Geo) h68 Arthur		
" Kate G lndrs h68 Arthur		
" Rose soft drinks 175 Austin h do		
" Sophia clk N Y C R R Vo r120 Grote		
" Steph lab r93 Chadduck av		
" Steph lab h120 Grote		
" Takas Nicholas mach r129 Military rd		
" Takats Jos soft drinks 166 Military rd h do		
" Takens Michl lab r49 Wadsworth		
" Taksen Florence tchr P S h7, 247 W Utica		
" Talamo Albert sec-treas E & B Holmes Machinery		
Co res Hamburg N Y		
" Geo S trav slsmn E & B Holmes Machinery		
Co res Hamburg N Y		
" Talarczyk Anthony switchmn h23 Matejko		
" Bessie fnshr r851 Bailey av		
" Frank (Eveready Service Station) 902 Bailey		
av r851 do		
" Frank hlpr r851 Bailey av		
" Jos stockkpr h126 Shepard		
" Mary clk r851 Bailey av		
" Stanley brklyr h851 Bailey av		
" Talarico Carment welder h511 Niagara		
" Helen F factory wkr r328 Swan		
" Louis restr 370 Clinton h328 Swan		
" Mary E A fetywkr r330 Swan		
" Peter tailor h31 Front av		
" Talbert Annie B Mrs h19 Arsenal pl		
" Conrad D clk W A Case & Son Mfg Co r55		
Hager		
" Guy W plant mgr NUatl Amiline & Chem Co		
Inc h141 Bedford av		
" Harry tmstr r86 Forest av		
" Wm H msngr City Treas h118 Northland av		
" Talbot Amelia (wid Wm) h315 N Ogden		
" Emmett D h74 Park		
" Fred T mech Sterling Engine Co r286 Prospect		
av		
" Geo C mgr safe deposit dept Cold Spring br		
Marine Trust Co h27 Penfield		
" Jas lab r42 Hammerschmidt pl		
" John J lab r632 Fulton		
" J L carp r417 Pearl		
" Robt lab r42 Hammerschmidt pl		
" Russell G mgr H B Dennison & Co r33 Lawr-		
ence pl		
" Russell Mrs cashr A L Chambers & Co Inc r33		
Lawrence pl		
" Thos lab r1010 Lafayette av		
" Wm trainmn h315 N Ogden		

BAILEY AVE 1925

DESMOND

" Earl C bkpr Iroquois Gas Corp r121 Fargo av
 " Edw P clk P O h102 Mineral Spring rd
 " Frances E sec r449 Norwood av
 " Frank H eng h104 Mineral Spring rd
 " Gertrude phone opr r392 Eagle
 " Grace Mrs r388 Virginia
 " Grace dentist asst r388 Virginia
 " Helen M clk r117 Loring av
 " Jas firemn r170 Ohio
 " John dock supt D L & W Coal Co h117 Loring av
 " John E slsmn Hol-Berg Realty Co h275 Jewett av
 " Jos carp r422 Genesee
 " Jos J lawyer 710 Ellicott sq h2, 82 Bloomfield av
 " Jos M carp h342 E North
 " Kate Mrs confr 880 Connell av h do
 " Kath r388 Virginia
 " Lillian (wid Arth) h392 Eagle
 " Lillian phone opr r392 Eagle
 " Loretta tchr P S r29 Brunswick blvd
 " Louise waitress Rebecca Polonsky r77 Myrtle av
 " Margt A bkpr r29 Brunswick blvd
 " Marie waitress Rebecca Polonsky r27 Myrtle av
 " Mary sten Trico Products Corp r209 Goulding av
 " Mary M sten Travelers Ins Co r449 Norwood av
 " May Mrs h88 Whitney pl
 " Mayme E sten r209 Goulding av
 " Michl F marine eng h235 Jewett av
 " Neal slsmn Walk-Over Shoe Store r25 Indian Church rd
 " Patk J h449 Norwood av
 " Robt lab h88 O'Connell av
 " Theresa office mgr Whinihan Bros & Co Inc r21 Brunswick blvd
 " Wm J formn Atterbury Motor Car Co h36 Ripley pl
 " Wm J supt h98 Spaulding
 Desmore Irving pntr 221 7th h do
 DeSomer Gabriel lab r853 Bailey av
 Desona Anthony slsmn Kurtz Bros h230 Myrtle av
 Desor Albert A ins 145 Ontario r140 Blaine
 " Florence L sten r140 Blaine
 " Fred F h140 Blaine
 DeSormo Flora A matron Neighborhood House h217 14th
 " Jos L h217 14th
 " Jos L jr lab h149 15th
 DeSott Frank eng h14 Heward av
 DeSpirit Attilio C sec-treas The Italian Mosaic & Marble Co Inc h41 Edison
 Despotty Ellery O pharm Louis K Liggett Co r214 Stevenson
 Dessert Edw carp r1570 Jefferson av
 " Jas lab h109 Goodell
 " Lena N waitress Hotel Buffalo r140 Merrimac
 " Nelson P purch agt h49 Commonwealth av
 " Nora Mrs h109 Goodell
 DesSoye John J firemn h45 VanRensselaer
 DeStefano see also DiStefano
 " Fredk J cond h175 Woodlawn av
 " Jas V hlpr The Fairmont Creamery Co 268 Myrtle
 " John hlpr The Fairmont Creamery Co 268 Myrtle
 " Jos tailor Meyers-Seeman Co r175 Woodlawn av
 " Peter hlpr The Fairmont Creamery Co r535 Eagle
 " Thos cond r175 Woodlawn av
 Destro Carmelo lab r rear 331 Trenton av
 DeTamble Annie A (wid Peter) r60 Dart
 " Chas H asmlr Sterling Engine Co h60 Dart
 " Francis r486 Howard
 " Wm J metal wkr h15 Dart
 DeTample Anna L clk Armour & Co r55 Mineral Spring rd
 " Howard J sta eng h24 Salem
 " Mabel M typist r55 Mineral Spring rd
 " Mary (wid Jacob) h55 Mineral Spring rd
 DeTemple Anthony asst formn Bur of Streets h1, 74 Sage
 " Fred W real est r204 Highgate av h do
 " Irene C tchr P S r204 Highgate av
 " Jacob millwright h394 Baynes
 " Wm clk r227 Franklin

DETENBECK

Detenbeck Fred C chf clk N Y C R R & M C R R res Kenmore N Y
 " Warren E eng h16 Willowlawn
DETENTION HOME, Christine Campbell Supt
770 E Ferry, Phone Fillmore 7041
 Deter Julius R toolmkr h8 Wood
 Deters Emma E registrar Coll Arts & Science U of B r28 Edna pl
 " Harry J pres Over-Sand Shoes Stores Co Inc h242 Simon
 " Matilda (wid Mark) h28 Edna pl
 Deth Adolf C lab h91 Burgard pl
 " Albert F pkr Henry C Steul & Sons r50 Langmeyer av
 " Caroline (wid Wm) h290 Peach
 " Chas J pntr r290 Peach
 " Emma Mrs h31 East End av
 " Emma smstrs r290 Peach
 " Florence M cashr Hotel Buffalo r50 Langmeyer av
 " Ida hlpr r91 Burgard pl
 " John trmr h28 Kerns av
 " Mildred D binderymn Nebrich & Goerger r 50 Langmeyer av
 " Mildred E sten Buff Abstract & Title Co r28 Kerns av
 " Norman E body wkr r31 East End av
 " Norman F chf clk Geo P Ide Inc r28 Kerns av
 Dethloff see also Dettloff and Detlof
 " Aug h86 Adams
 " Arth F mach Chas Boller & Sons Co h87 Princeton pl
 " Chas G carp h55 Pershing av
 " C Wm clk Sterling Engine Co r55 Pershing av
 " Edw C garage 169 Ashland av h146 Grape
 " Florence F smstrs J B Mennig Inc r146 Grape
 " Frank C mach h533 LaSalle av
 " Fredk inspr r81 Adams
 " Fredk L (Wm Dethloff Co) h520 Broadway
 " John r86 Adams
 " John J cabtmkr h71 Freund
 " Louis H prsmn Buff Evening News h101 Roehrer
 " Lydia smstrs J J Siegrist & Co h55 Pershing av
 " Mary (wid Christian) h rear 162 Rose
 " Mary C Mrs h146 Grape
 " Walter reprmn r86 Adams
 " Wm C (Fred L Dethloff) mfrs billiard and pocket tables 520 Broadway
 Detig Elmer hlpr h325 Bissell av
 " Fred tailor r325 Bissell av
 " Johanna corsetiere 325 Bissell av h do
 " Loretta clk T J Blick 325 Bissell av
 Detine John slsmn h379 High
 " Wm H slsmn Genl Baking Co h322 Ashland av
 Detlef Adella slsldy r276 Peach
 " Charlotte M clk Wm W Stage h41 Harvard pl
 " Christian F weigher h276 Peach
 " Geo inspr Bur of Eng h197 Leroy av
 " Gertrude (wid John) r41 Harvard pl
 " Kate M Mrs florist 193 Leroy av r197 do
 " Walter C police r276 Peach
 Detman see also Dettman and Dettmann
 " Chas M city firemn h14 Welmont pl
 " Fred E mech Dixon Motors Inc r26 Welmont pl
 " Rose (wid Chas) r246 Whitney pl
 Detmers Arth tchr h41 Oxofrd av
 " Arth C sls mgr Republic Metalware Co h359 Norwood av
 " Eva M (wid Louis) r41 Oxford av
 " May E r41 Oxford av
 " Sidney v-pres-sec-genl mgr Republic Metalware Co h147 Oxford
 " Walter H tchr r41 Oxford av
 DeToy Peter S h346 Wyoming av
 Detrick Charlotte M tchr r121 Sage
 " Clarence pntr r429 Grider
 " Fredk r429 Grider
 " H M formn L V R R h121 Sage
 " Harold R mach r121 Sage
 " Ralph pres Ye Olde Tyme Baking Co h24 Richlawn av
 " Sarah J (wid Melanchton L) h429 Grider
 " Wm clk h2, 1342 Abbott rd
 Detroit Garment Mfg Co H J Desenroth dist mgr 431 Brisbane bldg
 " Graphite Co M C Hayes dist mgr 427 Jackson bldg

BAILEY AVE 1925

The Largest National Bank in Buffalo

DIEHL

" Geo C pres-treas George C Diehl C E Inc and county engineer h199 Woodbridge
 " Geo C C E Inc Geo C Diehl pres-treas Conrad Diehl sec engineers 555-583 Ellicott sq
 " Geo E hlpr r208 Bissell av
 " Geo L purch agt Schoellkopf & Co Inc h28 Thatcher av
 " Geo W formn h81 Eckhart
 " Helen M clk r89 Alsace av
 " Henry G bench hd h173 Farmer
 " Henry J pharm r112 Cottage
 " Henry L jr vlk h421 East
 " Jacob hlpr h208 Bissell av
 " Jacob D auto mech John J Gibson Co h341 Fox
 " Jeanette factorywkr Natl Lamp Wks res Forks N Y
 " John h1985 Broadway
 " John slsmn r268 Glenwood av
 " John E weigh mn h700 Hopkins
 " John O porter Walk-Over Shoe Store h448 N Ogden
 " Kath (wid Henry M) h112 Cottage
 " Lawrence tinsmith h532 Madison
 " Lena hsekpr 454 N Oak
 " Lloyd P h274 Grape
 " Louis G chauf r208 Bissell av
 " Louise (wid Peter) r270 Prospect av
 " Margt phone opr L V R R r255 Thornton
 " Marie sten r89 Alsace av
 " Marion Mrs housekpr Arlington Hotel h339 Eagle
 " Mary inspr r173 Farmer
 " Mary M (wid Frank) r30 Holland pl
 " Michl baker h460 Tonawanda
 " Minnie emp Burns Typewriter Co r532 Madison
 " Minnie M phone opr r199 E North
 " Nellie (wid Otto) h619 Ellicott
 " Oscar B br mgr R J Seidenberg Co rl. 100 Roanoke pk
 " Peter chef h355 Thornton av
 " Peter M reprmn h209 W Ferry
 " Phillip auto mech G H Poppenburg r355 Thornton av
 " Robt G hlpr r243 Fougeron
 " Robt J pntr 275 Stevens av hdo
 " Russell A pntr Atterbury Motor Car Co h958 Michigan av
 " Sadie L (wid Wm O) nurse 800 Abbott rd
 " Theresa r355 Thornton av
 " Viola T bkpr Cycle & Auto Supply Co r243 Fougeron
 " Wm asmbir Ford Motor Co r162 Allen
 " Wm F stage hd Garden Theatre h199 E North
 " Wm P metalwkr h158 Mulberry
DIEHL'S DRUG STORE (Agnes D Diehl), 161 E Ferry, Phone Fillmore 4627
 Diekamp Maurice H Rev asst rector Holy Spirit R C Church h129 Rosalia
 Dieley Robt driver r52 St Louis av
 Dielman Adam F batteries 81 Schreck av h do
 Diem Andrew H jr h437 Potomac av
 " Anna Mrs furn rms 28 N Pearl
 " Chas J actor h28 N Pearl
 " Edw J (Diem & Son) h451 E Utica
 " Edw S ins h58 Winslow av
 " Frances sten r154 Arkansas
 " Frank C mgr Liberty Bank Military rd br h 889 Richmond av
 " Gerald B (Diem & Co) r400 Porter av
 " Gertrude L sec r437 Potomac av
 " Lillian M r400 Porter av
 " Norman J (Diem & Son) r451 E Utica
 " Peter J h154 Arkansas
 " & Co (Gerald B Diem, Henry C Wanenmacher) cigars whol 143 Ellicott
 " & Son (Edw J and Norman J Diem) 451 E Utica
 Diemer Albert ironwkr h337 Mystic
 " Bessie r42 Potter
 " Frank city firemn h135 Butler av
 " Herbert mus r42 Potter
 " John F iron wkr h146 Fisher
 " Margt (wid Deibold) h120 Waverly
 " Nelson r174 Sheffield av
 " Ottilia (wid Pius) h142 James

DIEMERT

Diemert Dorothy slswmn J N Adam & Co res Lackawanna N Y
 " Jos M gro 168 Abbott rd h36 Bolton pl
 Dinemoz Anthony glove fnshr Helenbrook Bros r Worth Hotel
 Diener Albert roofer r163 Fox
 " Frank H carrier P O r538 Elm
 " Fred J h31 Orchard pl
 " Fredk W investigator Travelers Ins Co r31 Orchard pl
 " Justin F r31 Orchard pl
 " Karl F (American Art Glass Co) h479 Genesee
 " Louis P mach General Specialty Co r163 Fox
 " Rose J bkpr r192 Keystone
 Dienzer Henry ctr Epstein Frank & Lochner r248 Strauss
 Diepolder Franz mill hd Black R M C r369 Mill-tary rd
 Dier Harold R brkmn h502 Madison
 " Wm gro 496 Eagle h do
 " Wm F auto mech h504 Woodlawn av
 Dierdorf Fred L soft drinks 1743 Genesee h do
 " Freda A sten Federal Tel Mfg Corp r22 Ritt av
 " Jos r22 Ritt av
 " Wm lab h22 Ritt av
 Dierich Jos lab h299 Longnecker
 " Otto J mach r299 Longnecker
 Dierken Geo C electn h176 Garner av
 Dierkes Bertha (wid Clemens) drsmkr Wm Hen-gerer Co h334 Mortimer
 Diesfeld Chas auto mech Theo Grzechowiak h169 Reimann
 " Dina (wid Gabriel r169 Reimann
 " Gerhard J mach Deck Bros Inc r143 Peach
 " John hlpr r169 Reimann
 " Margt E hlpr r169 Reimann
 Diesig John mach r21 Progressive av
 Diestel Chas barber r26 Richlawn av
 " Geo metalwkr h26 Richlawn av
 " Geo C photo Daily Star h26 Richlawn av
 " Henry h154 Walnut
 Dietel Geo J archt h706 Humboldt pkwy
 " Mary r706 Humboldt pkwy
 " Michl J slsmn h254 Stanton
 Dieteman Fred C clk Trunk Line Freight Insp Bureau h68 Cottage
 Dieter Albert carp h136 Adams
 " Alf J sls mgr h734 Tacoma av
 " Cath (wid John) r61 Dingsens
 " Edw A br mgr S M Flickinger Co res Ebenezer N Y
 " Geo J lab h853 Bailey av
 " Jas eng h1196 Bailey av
 " Jas W hlpr r853 Bailey av
 " Louis F mech eng h538 Glenwood av
 " Sylvia nurse Deaconess Hospital
 Dietl Carolina decorator Buffalo Pottery r448 N Ogden
 " Frank J inspr h40 Keystone
 " Frank X carp h21 Fisher
 " Frank X jr window trmr J N Adam & Co h180 Colorado
 " John pkr h448 N Ogden
 " John G slsmn r21 Fisher
 " Jos h482 Cornwall av
 " Mary potter Buffalo Pottery r448 N Ogden
 " Michl J slsmn J L Hudson Co r254 Stanton
 Dietrich see also Diedrich and Diedrick
 " Adolph lab h106 Colorado av
 " Adolph pntr Harvey Top & Body Co Inc h45 Girard pl
 " Agnes hsekpr r413 Hickory
 " Agnes smstrs r162 Woodside av
 " Albert dept mgr r85 Landon
 " Albert H steamftr h127 Wakefield av
 " Albert J displaymn Liberty Clothing Co Inc h85 Landon
 " Alex lab h14 Grace
 " Alfonse slsmn Cycle & Auto Supply Co r141 Urban
 " Andrew h69 Russell
 " Anna clk r1 Hardwood pl
 " Arth F dept mgr Niagara Mach & Tool Wks h275 Summit av
 " Arth W roadmn Ford Motor Co r63 Virgil av

BAILEY AVE 1925

"The Bank Where You Feel at Home"

KLEIN

" Dorothy phone opr Robt L Laud Music Co r238 Peckham
 " Edgar J carrier P O r841 Northampton
 " Edith Mrs sisidy J N Adams & Co r427 Winslow av
 " Edmund M slsmn r47 Rich
 " Edw appr Buerk Tool Wks r140 Milton
 " Edw cabtmkr r882 Sycamore
 " Edw chauf r808 Jefferson
 " Edw chemist r238 Peckham
 " Edw clk Buff Tire Appliance Corp r151 Davey
 " Edw ctr r110 7th
 " Edw plmbr r229 Koons av
 " Edw porter r181 Goodyear av
 " Edw slsmn J N Adam & Co h60 Camp
 " Edw slsmn W H Meyer & Co h37 Woltz av
 " Edw A wire wkr h88 Wilker
 " Edw M slsmn Beals McCarthy & Rogers r47 Rich
 " Edwin F act h28 Mineral Spring rd
 " Edwin G chauf h167 Dewey av
 " Edwin J hlpr r289 Walnut
 " Edwin N h304, 11 Ashland av
 " Eleanor maid r328 Summer
 " Electric & Mfg Co (Wm J Klein) 1245 Niagara
 " Eli gro 379 Grant h569 do
 " Eliz (wid Victor) h333 Goodyear av
 " Eliz mlnr r124 Sherman
 " Elsie maid r38 Willowlawn
 " Emil clk G & H Products Co r286 Madison
 " Emil lab h286 Madison
 " Emil M electn h145 Royal av
 " Emil R mgr r236 Adams
 " Emily (wid Michl) r43 Juniata pl
 " Erhardt clk S J Schwabl h254 Genesee
 " Ernest formn Natl Candy Co Inc r119 Schuele av
 " Ernest F O jwlr 346 Broadway h297 Huntington av
 " Ernest P asmbler Sterling Engine Co h106 Hawley
 " Esther bkpr Harry Zolte r278 Baynes
 " Eug B dept mgr Ford Motor Co r750 Elmwood av
 " Ferdinand J h119 Auburn av
 " Flora r70 Reimann
 " Frances (wid Jacob) h37 Woltz av
 " Francis jwlr Wahlenmayer & Oehler r940 Smith
 " Francis lab h303 Lovejoy
 " Frank carp h229 Koons av
 " Frank fnshr r2219 Fillmore av
 " Frank hlpr h187 Goodyear av
 " Frank lab r187 Goodyear av
 " Frank leatherwkr r303 Lovejoy
 " Frank mach h947 Glenwood av
 " Frank shipper Niagara Mach & Tool Wks h100 Sherman
 " Frank A nurse h806 Glenwood av
 " Frank C clk F X Haungs 24 Morton pl
 " Fred clk Sherwood Paper & Twine Co h155 Peach
 " Fred formn Jameson Roofing Co r62 Camp
 " Fred Mrs meats and gro 2173 Fillmore av h223 Jewett av
 " Fred E h328 Dewey av
 " Fred E A eng h703 Linwood av
 " Fred F pntr h2303 Niagara
 " Fred J furnacemn h24 Eaton
 " Fredk carp h253 Watson
 " Fredk A mech h169 Wecker
 " Fredk P auto mech r120 Hawley
 " Geo (Klein & Kruger) h224 Dearborn
 " Geo h32 Stewart av
 " Geo carp h555 Monroe
 " Geo chauf h163 Davey
 " Geo clk r504 Spring
 " Geo driver h863 Bailey av
 " Geo eng Wood Products Co r419 E Ferry
 " Geo hlpr Bergman Tool Mfg Co r68 Gelston
 " Geo mach h7 Eaton
 " Geo mech r926 Clinton
 " Geo tailor 52 High h84 Inter-Park av
 " Geo E slsmn h269 Jewett av
 " Geo F mech r454 Carlton
 " Geo H mach h12 DeWitt
 " Geo M mach hl, 15 Duerstein

KLEIN

" Gertrude Mrs slswmn Wm Hengerer Co r316 Cumberland av
 " Gertrude confr 1586 Jefferson av h do
 " Gustav r1151 William
 " Gustav C with Ford Motor Co h790 Richmond av
 " Harold drftsmn r151 Davey
 " Harold formn Manzel Bros Co h32 Stewart
 " Harold mach h115 Fox
 " Harold H metalwkr h31 Amsterdam
 " Harry mach r247 Guilford
 " Harry mtrmn r594 Hertel av
 " Harry switchmn r140 Milton
 " Harry tailor h208 Purdy
 " Harry tinsmith h31 Amsterdam
 " Harry A auto mech h99 Edgewood av
 " Harry J mdse broker 730 C of C bldg h224 Anderson pl
 " Harry T sergt police N Y C R R res Niagara Falls N Y
 " Helen r228 Georgia
 " Helen designer Larkin Co Inc r79 Walden av
 " Helen sten Prudential Society Inc r496 Sherman
 " Helen typist Beals McCarthy & Rogers r368 Johnson
 " Helen D clk Federal Reserve Bk r173 Jefferson av
 " Helen E asst treas Federal Motor Truck Co r1586 Jefferson av
 " Helen E sten John E Smith's Sons Co r179 Herman
 " Helen F inspr r2303 Niagara
 " Henriette r111 Lancaster av
 " Henry r342 Carlton
 " Henry carp h42 Carl
 " Henry jr carp r42 Carl
 " Henry wtchmn h264 Ontario
 " Henry A proof reader h410 N Oak
 " Henry J carp r70 Reiman
 " Henry L buyer Granger & Co h1069 Ellicott
 " Henry L mach Penn R R h16 Hillside
 " Herbert formn h60 Roma av
 " Herman r315 Warwick av
 " Herman lab h280 Winslow av
 " Herman E butcher r223 Jewett av
 " Howard carp r601 William
 " Howard v-pres Irving Engineering Sales Co Inc r111 Lancaster av
 " Howard C brklyr h38 Ullman
 " Ida M smstrs r1241 Kensington av
 " Ignatius clk r37 Woltz av
 " Isaac varnisher h61 Monroe
 " Isadore candymkr r261 Spring
 " Isadore pdlr h37 Eureka pl
 " Jack fnshr r357 Spring
 " Jack W barber 76 Potomac av h34 Roosevelt
 " Jacob barber 261 Spring h do
 " Jacob blksmith h467 East
 " Jacob eng h368 Johnson
 " Jacob pipeftr h124 Goethe
 " Jas E mach h20 Duerstein
 " Jas H emp N Y Tel Co h97 Hedley pl
 " Jennie D lawyer 297 Huntington av r do
 " Jennie V choc dipper r1216 Sycamore
 " Jerome W plmbr h63 Richmond av
 " Jesse pntr r99 Grace
 " John (John Klein Motor Sales) h389 Dearborn
 " John butcher h473 Carlton
 " John carp r28 Titus av
 " John carp h114 Wakefield av
 " John lab r940 Smith
 " John slsmn Harris Soap Co h841 Northampton
 " John tmstr h140 Milton
 " John A soft drinks 664 Jefferson av h69 Larchmont rd
 " John H pres Queen City Scenic Studios r145 High
 " KLEIN JOHN H, United States Commissioner and Attorney-at-Law, 1000 Morgan Bldg, Phone Seneca 2043, h111 Lancaster av
 " John J timekpr Am Radiator Co r368 Johnson

BAILEY ST

1925

DAWES

" Harriett L clk h23 Livingston
 " Leslie mach hd r301 Bryant
 Dawidowicz Adam mach h825 Bailey
 " Alex mtlwkr r256 Rother av
 " Anne (wid John) h410 Sweet av
 " Frank blmkr h90 Coit
 " Helen r825 Bailey
 " Jennie smstrs Stanley Sodaro r825 Bailey
 " John lab r90 Coit
 " Jos clk r825 Bailey av
 " Leonard hlpr r825 Bailey av
 Dawik Casimer h83 Howell
 Dawkins Hezekiah lab h333 William
 " Jos lab h61 Pratt
 Dawley Howard L elec h443 Broadway
 " Loretta M office mgr Addressograph Co r88 Urban
 Daws Alex D drftsmn Barber Asphalt Co h1096½ Elmwood av
 Dawson Adelaide M r145 E Delavan av
 " Archer G mgr Buffalo Daily Live Stock Record
 " Agnes maid r116 Abbott rd
 " h397 Woodbridge av
 " Bertha smstrs r727 Elmwood av
 " Chas A h19 Admiral rd
 " Clifford M sec R J Seidenberg Co h122 Lisbon
 " Cornelia M student r308 West av
 " Dorothy E r19 Admiral rd
 " Earl J undtkr r1213 Lovejoy
 " Edw M acct Wheats Ice Cream Co h123 Donaldson rd
 " Elias plmbr r324 Herkimer
 " Elias J prsmn Buff Times r303 Pennsylvania
 " Ella M h1049 Elmwood av
 " Elsie C Mrs sten H F DeCeu r286 Norwood av
 " Eunice T slsldy Charles Inc r225 Allen
 " Fay Mrs smstrs W H Prentice r51 18th
 " Frank J clk 842 Eagle
 " Fred T mach hd h51 18th
 " Geo J eng h2005 Bailey
 " Geo L h250 Breckenridge
 " G Dale vulcanizer h2005 Bailey av
 " Harry pntr r152 Pratt
 " Harry M cond r203 Washington
 " Harry W slsmn r410 Franklin
 " Helene M mach opr Dept of Assessment r145 E Delavan av
 " Henry S instr D'Youville College h308 West av
 " Herbert with Arth Grant & Sons h149 Colvin pkwy
 " Herbert M supt h595 Marilla
 " Jas S plmbr 324 Herkimer h do
 " Jessie Mrs h61 Trinity pl
 " John J attdt Buff State Hosp h130 Heath
 " John J eng r57 Huntington av
 " Jos pkr J N Adam & Co r286 Norwood
 " Jos C formn r1114 West av
 " Kate maid r641 Delaware av
 " Leo chauf r324 Herkimer
 " Louise L student r51 18th
 " Mabel L manicure r145 E Delavan av
 " Marie smstrs r324 Herkimer
 " Mary clk r20 Grant
 " Mary A (wid Robt) h457 S Division
 " Mary A teleg opr Am Brass Co r20 Grant
 " Michl eng r842 Eagle
 " Sophie P (wid Sidney) r308 West av
 " Thos E lab h145 E Delavan av
 " Warren carp h409 N Oak
 " Wm B clk r167 Mariemont av
 " Wm H contr 229 Parker av h do
 Dawurske Anna A tailoress Martin Johnson r274 Jewett av
 Day Agnes waitress Belmont Cafeteria & Bakery Co res Ft Porter
 " Agnes E clk r157 Parkdale av
 " Alf J chf clk Buff Roch & Pitts Ry Co h107 Victoria av
 " Alice sten U S Fidelity & Guaranty Co 69 Monticello pl
 " Allen G appr r27 18th
 " Alva B cond h128 Northland av
 DAY ALVIN W & CO, Wm H Widner Pres,
 F E Widner V-Pres, F T Day Sec, Mantels,
 Tile, Marble and Mosaic 877 Main, Phone
 Tupper 5139
 " Arth A formn h374 W Delavan av

DAY

" Arth K slsmn r374 W Delavan av
 " Arth N slsmn G J Bickel r261 Maryland
 " Calvin W student r281 Huntington av
 " Carl S reprmn h489 William
 " Carmen W clk Westen N Y Water Co r157 Parkdale av
 " Carrie L (wid Oliver W) h119 Claremont av
 " Cath phone opr Jos T Ryerson & Son h195 Ideal
 " Cath R pkr r381 Rhode Island
 " Chas chauf Dwelle-Kaiser Co res Kenmore N Y
 " Chas lab Am Radiator Co r45 Cedar
 " Chas C with Natl collection orp res Arcade N Y
 " Chas J boathouse ft Porter av h69 Monticello pl
 " Chas J chauf h136 Hawley
 " Clara E (wid Alvin W) h53 Huntington av
 " Claudia P (wid Edw R) grad nurse 1417 Michigan av h do
 " Clifford L slsmn r135 Congress
 " Clinton E (Superior Type Setting Co) r285 Roehrer av
 " Danl G slsmn h33 Allenhurst rd
 " Danl J supt Hens & Kelly Co h153 Goulding
 " David E instr Elm Vocational Sch r411 Massachusetts av
 " Dorothy C sten h119 Claremont av
 " Dorothy H clk r157 Parkdale
 " Edw E pres Edwards Personal Finance Corp h178 Minnesota av
 " Edw J stnfr h533 Grant
 DAY EDWIN G, District Sales Representative
 American Abrasive Metals Co 209 Erie Co
 Bank Bldg, Phone Seneca 6973, h188 Richmond av, Phone Tupper 3770
 " Edwin J eng h217 Gold
 " Edna L sten Chase Bag Co r181 Keystone
 " Elden J electn r27 18th
 " Eliz r286 Potomac av
 " Eliz J (wid Elbridge C) r389 Cumberland av
 " Ella Mrs clnr Louis Inc h336 Pine
 " Elmer F lab h20 Glenn
 " Emma hsekpr Holy Angels Rectory r348 Porter av
 " Emma M bkpr Studebaker Corp of Am r439 Herkimer
 " Esther W sec H W Dresser r188 Richmond av
 " Eug P city firemn h1, 11 15th
 " Evelyn B sten r157 Parkdale av
 " Florence sten r411 Massachusetts av
 " Frances M (wid Louis F) office sec Children's Aid Society h70 Bedford av
 " Frank contr 314 Bissell av h do
 " Frank T sec-treas Alvin W Day Co r762 Elmwood av
 " Fred sta eng h22 Glenn
 " Geo h486 Ashland av
 " Geo barber h rear 27 Union
 " Geo F student r281 Huntington av
 " Geo G chf chemist DuPont Rayon Co h764 Amherst
 " Geo H agt N Y Life Ins Co h2338 Seneca
 DAY GEORGE J, Pres Nelson P Baker Inc,
 r486 Ashland av, Phone Bidwell 3361
 " Geraldine R dancing tchr r533 Grant
 " Gordon L dept buyer S S Kresge Co r157 Parkdale av
 " Harold A chemist r371 W Delavan av
 " Harold V tool repr h461 Berkshire av
 " Helen M bkpr Locke, Babcock, Hollister & Brown r119 Claremont av
 " Helen V sten Templeton, Turnbull & Templeton r439 Herkimer
 " Henry W clk Standard Oil Co h31 Gorham
 " Holding Corp E A Eames pres J B DeVine sec real est 1082 Ellicott sq
 " Irving lab h551 Spring
 " Irving D r286 Potomac av
 " Jas electn h297 Genesee
 " Jas P clk r157 Parkdale av
 " John carp r874 West av
 " John inspr h400 Sycamore
 " John E mech h17 Milnor
 " John J appr r765 Crescent av
 " Jos sta eng h18 Garner av
 " Jos L clk Beals, McCarthy & Rogers r671 W Delavan av

BAILEY ST 1925

SIEBER

Sieber see also Seiber
 " Anna (wid Philip) h2190 Niagara
 " Anna A (wid Geo) h rear 421 Fox
 " Chas F jr cashr J C Dann & Co res Eggerts-ville N Y
 " Christ L carp r229 Woodlawn av
 " Christ S wtchmn S S Kresge Co h73 Wilkes av
 " Edna hlpr r73 Wilkes av
 " Edw grinder r rear 421 Fox
 " Edw swtchmn r23 Madison
 " Geo mach hd r rear 421 Fox
 " Ilene clk r73 Wilkes av
 " John F paints 116 Austin h do
 " John G meat ctr h23 Madison
 " Raymond r23 Madison
 Siebert see also Seibert
 " Aug slsmn Ontario Biscuit Co res East Aurora N Y
 " Dorothy (wid Fred) r280 Locust
 " Emma tailoress r280 Locust
 " Fred pkr J N Adam & Co r33 W Tupper
 " Fred clk Trico-Products Corp h280 Locust
 " Henry J stamper S B Whetler r186 Hampshire
 " John h455 N Ogden
 " John r403 William
 " Leroy real est 1611 Jefferson av h do
 Siebold see Seibold
 " Abbie h40 Demond pl
 " Albert F collr Kobler & Miller Co h32 Sterling av
 " Anna supvr Larkin Co Inc r325 Chelsea pl
 " Anthony asst supt Am Agr Chemical Co h25 Berwyn av
 " Anthony J slsmn J N Adam & Co r40 Desmond pl
 " Erhard r264 Olympic av
 " Fred F mach h214 Mt Vernon av
 Siebrecht Albert O ctr r125 Sherman
 " Bertha (wid Christ) h125 Sherman
 " Fredk A pntr h267 Sherman
 " Henry mach r267 Sherman
 " Walter C tailor r125 Sherman
 " Wm C lab h101 Maple
 Sieck Gertrude clk r177 Sherman
 " Hugo E undtkr 719 Broadway h do
 " John Rev h177 Sherman
 " Jos chauf r177 Sherman
 " Martin trainmn h129 Albany
 Sieckmeyer Wm F pntr Chas W Sues Inc r442 Prospect av
 Sieczka Jos baker Helinski & Son h225 Koons av
 Sieczkarek Matthew meat ctr Nebert & McGill r58 Haller
 Sieczkarek Helen (wid Stanislaus) h1249 Sycamore
 " John hlpr r97 Miller av
 " Jos lab h97 Miller av
 " Rose dom r1249 Sycamore
 " Steph presser h6 Empire
 " Walter mldr h70 Oberlin
 " Wm chauf h227 Sobleski
 Siedlikowski Bronislaus mach r135 Townsend
 Siedler see also Seidler
 " Casper E janitor r447 N Oak
 " Chas G pntr r447 N Oak
 " Emma smstrs r69 Dodge
 " Jos mach h69 Dodge
 " Maynard C mach h2, 120 Armin pl
 " Wm H pntr r447 N Oak
 Siedlowski Bronislaus mach r135 Townsend
 " Cath (wid Jos) h135 Townsend
 " Edw baker r135 Townsend
 " Frank lab r215 Townsend
 " Jos confr 235 Lovejoy h do
 " Jos L teller Liberty Bank of Buff r235 Lovejoy
 " Leokacia leatherwkr Cordova Shops r135 Townsend
 " Philip T prsmn Buff Times r135 Townsend
 Sief John C slsmn h429 Cumberland av
 " Jos mach h613 Broadway
 " Wm A inspr r429 Cumberland av

SIEFERT

Siefert see also Seiffert, Siefert and Seiffert
 " Ferdinand lab r413 E Utica
 " Kath supervising nurse Buff Dist Nursing Assn h413 E Utica
 Siefert see also Siefert, Seifert and Seiffert
 " Helen clk Hens & Kelly Co r66 Johnson
 " Lydia Mrs h218 Glenwood av
 Siefke Alfred F whol confr 325 Maple h do
 " Aug C formn h46 Virgil av
 " Charlotte L (wid Ferdinand) restr 226 Washington Mkt h325 Maple
 " Pearl sec-treas Jos F Knorr Candy Co Inc r 121 E Delavan av
 " Wm F v-pres-mgr Jos F Knorr Candy Co Inc h121 E Delavan av
 Sieg see also Seig
 " Florence emp Buff Athletic Club
 " Frank lab r116 Virginia
 " Geo mach r15 Harvey pl
 " Ingeborg Mrs sten Francis E Kerwin r936 Abbott rd
 " Jas crane opr r15 Harvey pl
 " John M tailor Cohn-Himmel Co r740 S Division
 " Jos formn h861 Bailey
 " Margt slsldy S S Kresge Co h15 Harvey pl
 " Martin hlpr r853 Bailey
 " Mary (wid Anthony) h218 Peckham
 " Mary h15 Harvey pl
 " Raymond hlpr r14 Harvey pl
 " Richd mech h65 Mulberry
 " Vincent dispatcher r740 S Division
 Siegbahn Anton M tanner h91 Bogardus
 " Margt H nurse r91 Bogardus
 " Mildred S bkpr Marine Trust Co r91 Bogardus
 Siegel Margt maid r555 Franklin
 Siegel see also Segal
 " Allen C layoutmn Niagara Mach & Tool Wks r 101 Heath
 " Anna (wid Geo) h230 Gorton
 " Aug auto mech h410 Gold
 " Benj carp Wm Henrich's Sons & Co h411 Parkdale av
 " Carl C clk r111 Eller av
 " Carl W baker h111 Eller av
 " Clara L mach opr r230 Gorton
 " David lawyer r681 W Delavan av
 " Edw appr photog Process Engraving Co r46 Yale
 " Edw J auto mech r230 Gorton
 " Edwin W hlpr h111 Eller av
 " Frank clk h1095 Lovejoy
 " Frank mach h1396 Broadway
 " Frank mach h380 Doat
 " Frank ydmstr h60 N Ogden
 " Frank L mason h43 Hayden
 " Frank N electn F X Winkler & Co r111 Eller
 " Fred C slsmn The Kleinhans Co r1464 Kenmore av
 " Fred J bkpr Marine Trust Co r46 Yale pl
 " Gertrude (wid Henry) h250 Monroe
 " Goldie (wid Jacob) h932 Fillmore av
 " Harry pdlr r325 Hickory
 " Herman pdlr h325 Hickory
 " Isaac lab h612 N Division
 " Israel pdlr h138 Mortimer
 " Jacob agt Met Life Ins Co h 227 Timon
 " John r364 Elm
 " John lab r612 N Division
 " Jos slsmn r325 Hickory
 " Jos A electn h28 Sheffield av
 " Josephine mlnr 57 Allen h do
 " Leon J bkpr Elmwood av br Marine Trust Co r46 Yale pl
 " Lillian r95 Fordham dr
 " Louis dentist 900 Broadway h932 Fillmore av
 " Louis pdlr h70 Mortimer
 " Louis A phys 681 W Delavan av h do
 " Martin pdlr r325 Hickory
 " Mary (wid Fredk) r30 Princeton pl
 " Maurice D real est 608 Mutual Life bldg h145 Richmond av
 " Max (Siegel & Saren) h59 Spruce
 " Max (Siegel Mlnry Co) r310 Norwood av
 " Max gro 256 Gibson r51 Chestwood
 " Max jwlr h207 Hickory

BAILEY ST 1925

TRAMONTANA

" Rose mach opr r93 Pennsylvania
 " Salvatore lab h193 4th
 " Salvatore lab h rear 270 7th
 " Saml printer Review Printing Co r93 Penn-
 sylvania
 " Vincent T compositor Grant The Printer 93
 Pennsylvania
 Tramp Gustave h961 Jefferson av
 " Henry F eng G Lang Brewery h961 Jefferson
 Trampert Conrad carp h97 Grey
 " Jos C eng h216 Johnson
 " Lena mach opr Stanley Sodaro r212 Johnson
 " Mary housekpr St Rose of Lima Home r do
 " Regina (wid Valentine) h212 Johnson
 " Rose inspr Stanley Sodaro r212 Johnson
 Trancki Albert real est 788 Clinton h do
 " Jos hlpr r788 Clinton
 " Wanda r788 Clinton
 Trankle Albert slsmn Snyder Cigar Co r119
 Maple
 " Felix h119 Maple
 " Freda sten r224 Benzinger
 " Ida sten h1033 Lafayette dr
 " John F formn Buff Scale Co h198 Waverly
 Trans-Continental Freight Co Judson A Bayer
 gen agt 456 Ellicott sq
 Transfer Lunch Danl Catona mgr 1390 Main
 Transfiguration Parochial Sch Stanislaus nr
 Mills
 " R C Church sw cor Sycamore and Mills
 Transit Forwarding Co Inc E B Black pres-teras
 D L Sprissler sec 829 C of C bldg
TRANSMARINE LINES, Frank A Slade Genl
Agent, Leo J Manning Agent and Cashr,
Canal, Coastwise and Inter-Coastal Steam-
ship Service, 801 Chamber of Commerce,
Phone Seneca 7061
TRANSMISSION BALL BEARING CO INC,
Charles M Murray Pres, T H Kilgore Sec,
S K Pierce Treas, 1050 Military rd, Phone
Riverside 3400
 Transportation Club Ralph S Brennesholtz pres
 Oliver J Farron sec-treas 16 E Mohawk
 Trant Amelia E r Hotel Markeen
 Tranter Agnes E student r101 Crescent av
 " Don N student r35 Ardmore pl
 " Edw C sports editor Dailey Star h135 Ardmore
 pl
 " Jas B student r35 Ardmore pl
TRANTER JOHN H, Managing Editor Buffalo
Star Enquirer, h101 Crescent av, Phone
Crescent 3579-W
 " Lulu R Mrs r101 Crescent av
 Tranzer Frank slsmn Rugby Knitting Mills Inc
 r143 Freund
 Trapani Bruno clk r518 Fargo av
 " Dominick contr 173 Exchange h518 Fargo av
 " Frances bkpr r518 Fargo av
 " Salvatore lab h67 Dante pl
 " Victor clk Dominick Trapani r518 Fargo av
 Traperth John clk P O h26 Humber av
 Traphagan Edw J confr 195 Potomac av h do
 " Eva (wid Edw J) h35 Carlton
 Traphagen Riley stkpr W J Grant Co h16 Com-
 stock av
TRAPP CHRISTIAN, Treas George M Woodcock
Inc, r33 High Park Eggertsville, N Y, Phone
Crescent 2361-R
 " Edw R soft drinks 775 Michigan av h91 Maple
 " Geo J (Trapp & Gates) h247 Timon
 " Geo J clk Enos & Sanderson Co r209 Gray
 " Gladys R clk r141 Breckenridge
 " Gergory h1266 Jefferson av
 " Helen R (Trapp's Lingerie Shoppe) r1266
 Jefferson av
 " Herman H hd miller Russell-Miller Milling
 Co h256 Linden av
 " Jos reprmn Ford Motor Co h rear 104 Best
 " Jos toolmkr h209 Grey
 " Jos G slsmn Klueck-Hegel Baking Co h393 E
 Utica
 " Louis J sec-treas Schnieder-Trapp Corp h15
 Linwood ter
 " Mary R (Trapp's Lingerie Shoppe) r1266
 Jefferson av
 " Robt soft drinks 1193 Jefferson av h455 North-
 ampton

TRAPP

" Robt tool mfr 35 Edna pl h do
 " Robt H tuck pointer h51 Edna pl
 " Wm T mason Chas Berrick & Sons Co h35
 Edna pl
 " & Gates (Geo J Trapp, Howard Gates) soft
 drinks 1266 Jefferson av
 Trapp's Lingerie Shoppe (Mary R and Helen R
 Trapp) 1389 Jefferson av
 Trappe W Sherman inspr miller Sturn & Miller
 Inc h594 Hertel av
 Trappen Kurt mech eng r49 Sweeney
 Trapper Arth H clk Peterson-Weter Co h43 Mes-
 mer av
 " Henry J swtchmn h212 O'Connell av
 Traquair Robt tmstr h254 15th
 Trasing Chas h223 Strauss
 " Chas K shipper h50 Freund
 " Louis E baker r223 Strauss
 Trask Henry A slsmn r215 Humboldt pkwy
 " John W surgeon in chge U S Marine Hosp
 h2210 Main
 " J Spencer mfrs agt 1160 Bramson bldg h215
 Humboldt pkwy
 " Orr C auto eng r1474 Amherst
 " Wm cabtmkr Laurens Enos Co h215 Humboldt
 pk
 Traub Geo grainer Niagara Litho Co h38 Kil-
 hoffer
 " Louis plshr r149 W Tupper
 Traudt Wm F v-pres-genl mgr Taber Pump Co
 h7 Argyle pk
 Traufetter Eric lab Cary Safe Co r32 Navel av
 Trauffer Eliz clk r804 Abbott rd
 Trauffer Frank C coal and cinders 124 Durham
 av h do
 Trauger Rose E tchr P S r131 Allen
 Traum Herman clk r106 Domedion av
 " John A mailer Buff Evening News r106 Dome-
 dion av
 " Marcus millwkr r1773 Abbott rd
 " Philip pntr h106 Domedion av
 " Wm G plshr h462 Adams
 Trauch Francis C ship clk h2998 Bailey av
 Traut Arcellus C slsmn h85 Indian Church av
 " Arletta clk r85 Indian Church av
 " Earl slsmn Walk-Over Shoe Store res Wil-
 hamsville N Y
 " Emma M sten r85 Indian Church av
 " John E lab h712 Abbott rd
 " John E jr clk r712 Abbott rd
 " Wilson wtchmn h152 Prospect av
 Trautlein Henry mason h621 E Amherst
 " Raymond W clk P O h50 Thornton av
 " Wm J clk P O h65 Parkridge av
 Trautman Adam trucking 863 Bailey h do
 " Albert Rev asst rector St Bartholomew R C
 Ch r335 Grider
 " Albert mldr Niagara Mach & Tool Wks res
 Orchard Pk N Y
 " Albert A letter service r121 Parkside av
 " Albert J real est 121 Parkside av h do
 " Alice L r401 Hampshire
 " Anna typist R G Dun & Co r443 Northland av
 " Arth C tchr Tech High Sch h171 Rodney
 " Arth L office Schaefer Plmbg Supply Co Inc
 r29 Ivy
 " Bros (Emil and Edw L) gros 443 Northland
 av
 " Caroline (wid Chas) r25 Whitfield av
 " Edw J archt r443 Northland av
 " Edw L (Trautman Bros) r443 Northland av
 " Emil (Trautman Bros) h443 Northland av
 " Evelyn C sec r121 Parkside av
 " Frank E sec-treas Internatl Ball Park Garage
 Inc h86 Beverly rd
 " Frank J riding instr r121 Parkside av
 " Fred W clk h401 Hampshire
 " Fredk carp r1296 Michigan av
 " Geo real est r443 Northland av
 " Grace F (wid Henry J) r254 Crescent av
 " Gustave H carp h29 Ivy
 " Isabelle student r443 Northland av
 " Jacob formn Niagara Mach & Tool Wks h28
 Clark
 " Jacob jr coremkr Niagara Mach & Tool Wks r
 28 Clark
 " Jacob P hlpr Hoefler Ice Cream Co h58 Olym-
 pic av

CAUTION

Deal only with well-known publishers when giving orders
 for Directory Advertising.

BAILEY ST 1925

Bldg.

Subdivisions and Acreage

Seneca 3936

TAFT

Taft Augustus H slsmn h20 Monticello pl
 " Augustus S carrier P O h142 Mariner
 " Benj slsmn r623 E Utica
 " Chas woodwkr Jos M Holland h218 Northamp-
 ton
 " Chester M stmftr h89 Herman
 " Emma (wid John) furn rms h799 Niagara
 " Ethel r623 E Utica
 " Geo mach h62 Gladstone
 " Harry N opr Buff Gen Electric Co h211 Crest-
 wood av
 " Herman J slsmn Buffalo Whol Hdwe Co res
 Kenmore N Y
 " John S uphol r20 Monticello pl
 " Marion bkpr r20 Monticello pl
 " Reed A r825 Potomac av
 " Sophia (wid Ralph) h623 E Utica
 Tagel Mary (wid Fred) h40 Ketchum pl
 Tagg Kath L (wid Fred) h35 Thatcher av
 Taggart Chas J mech h121 Greenwood
 " Charlotte A student r121 Greenwood
 " Cornelius brkmn h917 Clinton
 " Edw W decorator h408 Grant
 " Frank S gro 124 E Ferry h19 Elsie pl
 " John D driver r19 Elsie pl
 " John F mgr Colgate & Co h38 Thatcher av
 " Louise clk r263 Breckenridge
 " Margt A Mrs sten Am Appraisal Co r408 Grant
 " Ruth H sten r408 Hoyt
 " Wm J coml local mgr Am Dist Tel Co h15 St
 James
 Taggart Annie L slsldy Flint & Kent r263 Breck-
 enridge
 " Ellen M (wid Robt) h695 Virginia
 " John R whol cigars 265 E Utica h do
 " Sarah E r170 West av
 Taggesell Richd F (Taggesell & Schreiber) res
 Orchard Park N Y
 " & Schreiber (R F Taggesell jr, G A Schreiber)
 importers 459 Washington
 Taglerino Benj lab rJ, 58 S Elmwood av
 " John mldr hJ, 58 S Elmwood av
 Tagliaferro Biagio lab h180 Myrtle
 " Jas C mech P O h65 Adams
 " Saml chauf h180 Myrtle av
 Tagliarino Edw (Jos J Tagliarino & Sons) h
 rear 135 Front av
 " Frank lab h569 Niagara
 " Grace confr 195 W Genesee h do
 " Jos J (Jos J Tagliarino & Sons) h133 Front av
 " Jos J & Sons (Jos J, Edw and Saverio) milk
 dlrs 133 Front av
 " Orazia wid Jos) h105 W Genesee
 " Salvatore autowkr T P Smith h98 10th
 " Salvatore mech Bureau of Water h439 Front av
 " Saverio (Jos Tagliarino & Sons) h rear 135
 Front av
 " Vincent shoe repr 783 Genesee h do
 Taglienti Saml gro 14 Queen h do
 Tague John C emp Trico Products Corp h76
 Lemon
 Tahaney Louise M tchr P S r97 Monticello pl
 " Marjorie r97 Monticello pl
 " Mary A (wid Patk) r48 Wescott
 " M Geraldine cashr Security Savings & Loan
 Assn r97 Monticello pl
 " Patk h48 Wescott
 Tahany C W slsmn U S Radiator Corp res Utica
 N Y
 " Margt h311½ Oak
 Taher Mahmed (Taher & Kamel) h1920 Niagara
 " & Kamel (Mahmed Taher, Nuri Kamel) fruit
 1920 Niagara
 Taibbi Jennie baker r630 Fargo av
 " Jos lab h630 Fargo av
 Taibi Angelo fnshr h163 Trenton av
 " Jos janitor h630 Fargo av
 " Jos barber h132 7th
 " Matteo lab h116 Georgia
 " Michl lab h112 Carolina
 " Salvatore lab h566 W Utica
 " Saml lab r223 Massachusetts av
 Tair Sol r12 Collaton
 Tais Felix lab h593 Perry

TAIT

Tait see also Tate
 " Andrew H nurse Dept of Health r24 Page
 " Chas G tel opr W A Gardner & Co res Bridge-
 burg Ont
 " Clarence hlpr r55 Clarke
 " Currie P mach r24 Progressive av
 " Herbert A stockmn H D Taylor Co h28 E Bal-
 com
 " Jean slsldy S S Kresge Co r250 Niagara
 " Jennie (wid John) r28 E Balcom
 " Margt Mrs clnr r55 Clarke
 " Margt maid 518 Best
 " Nellie r762 Elmwood av
 " Robt P bkpr Community-South Side Natl Bank
 r228 Parkdale av
 " Sterling L clk Botsford, Mitchell & Albro r
 Y M C A
 " Theo C mgr Libbey McNeil & Libbey h330 E
 Delaware av
 " Wm police h228 Parkdale av
 " Wm uphol r496 W Utica
TAIT WM C. Sec Yates-Lehigh Coal Co, res
Bridgeburg, Ont
 Takac Anna phone opr r425 South Ogden
 " John clk r455 South Ogden
 " Mary phone opr Wm Hengerer Co r425 South
 Ogden
 " Michl carp h425 South Ogden
 " Michl jr appr r425 South Ogden
 Takach Andrew P r2165 Niagara
 Takaco Nicholas repr Atlas Steel Casting Co r114
 Military rd
 Takacs Chas cabtmkr E M Hager & Sons Co r27
 Gatchell
 " Esther bkpr Liberty Bank r120 Grote
 " Juliet (wid Geo) h68 Arthur
 " Kate G lndrs h68 Arthur
 " Rose soft drinks 175 Austin h do
 " Sophia clk N Y C R R Vo r120 Grote
 " Steph lab r93 Chadduck av
 " Steph lab h120 Grote
 Takas Nicholas mach r129 Military rd
 Takats Jos soft drinks 166 Military rd h do
 Takens Michl lab r49 Wadsworth
 Taksen Florence tchr P S h7, 247 W Utica
 Talamo Albert sec-treas E & B Holmes Machinery
 Co res Hamburg N Y
 " Geo S trav slsmn E & B Holmes Machinery
 Co res Hamburg N Y
 Talarczyk Anthony switchmn h23 Matejko
 " Bessie fnshr r851 Bailey av
 " Frank (Eveready Service Station) 902 Bailey
 av r851 do
 " Frank hlpr r851 Bailey av
 " Jos stockkpr h126 Shepard
 " Mary clk r851 Bailey av
 " Stanley brklyr h851 Bailey av
 Talarico Carment welder h511 Niagara
 " Helen F factory wkr r328 Swan
 " Louis restr 370 Clinton h328 Swan
 " Mary E A fetywkr r330 Swan
 " Peter tailor h31 Front av
 Talbert Annie B Mrs h19 Arsenal pl
 " Conrad D clk W A Case & Son Mfg Co r55
 Hager
 " Guy W plant mgr NUatl Amiline & Chem Co
 Inc h141 Bedford av
 " Harry tmstr r86 Forest av
 " Wm H msngr City Treas h118 Northland av
 Talbot Amelia (wid Wm) h315 N Ogden
 " Emmett D h74 Park
 " Fred T mech Sterling Engine Co r286 Prospect
 av
 " Geo C mgr safe deposit dept Cold Spring br
 Marine Trust Co h27 Penfield
 " Jas lab r42 Hammerschmidt pl
 " John J lab r632 Fulton
 " J L carp r417 Pearl
 " Robt lab r42 Hammerschmidt pl
 " Russell G mgr H B Dennison & Co r33 Lawr-
 ence pl
 " Russell Mrs cashr A L Chambers & Co Inc r33
 Lawrence pl
 " Thos lab r1010 Lafayette av
 " Wm trainmn h315 N Ogden

Cabinet

We Supply

DINGENS ST 1925

ATKIN

Atkin Harry gro 250 Spring h do
 " John asmbir Sterling Engine Co 102 17th
 Atkins Albert slsmn r151 Crestwood av
 " Cath Mrs drsmkr h211 Potomac av
 " Chas slsmn h151 Crestwood av
 " Clayton G pntr r211 Potomac av
 " Fredk slsmn r38 Stevenson
 " Fredk C chf electn U S Engs Dept h118 Auburn av
 " Geo lab r169 Hickory
 " Harry buyer J N Adam & Co r28 N Pearl
 " Herbert A driver h21 Lord
 " Howard C clk Armour Grain Co r84 Locust
 " Jas C paperhng r211 Potomac av
 " Kenneth S clk Knowlton Warehouse Co r211 Potomac av
 " Maurice A chauf r1245 Jefferson av
 " Mildred H music tchr 1245 Jefferson av r do
 " Mona (wid Geo) confr 1245 Jefferson av h do
 " Mona E clk Mrs Mona Atkins r1245 Jefferson av
 " Saxton B bldg contr 132 Lonsdale rd h do
 " Walter B mason h2009 Hertel av
 " Wm lab r235 Clinton
 " Wm G slsmn Clawson & Wilson Co h386 Franklin
 " Wm J bkpr Albert G Hatch Estate h107 Greenfield
 " Wm S carp h41 Waverly
 Atkinson Albert E dentist 1364 Fillmore av h54 Urban
 " Annie E asst tchr P S r174 Minnesota av
 " Arnold B r197 Amber
ATKINSON ARTHUR R. County Clerk, 9 City Hall, Phone Seneca 8775
 " Chas mldr h rear 1403 Main
 " Chas A chauf h rear 586 Swan
 " Chas C W acct New York & Buffalo Audit Co r90 Putnam
 " Earl H ironwkr h rear 655 West
 " Edna F inspr Niagara Shoe Co Inc r380 N Oak
 " Ella Mrs r437 Michigan av
 " Frank C inspr h124 Carmel rd
 " Geo G prsmn J W Clement Co r8 St John's pl
 " Gertrude E clk Oppenheim Collins & Co r197 Amber
 " Harry storekpr Buff Marine Const Corp h105 Hoerner av
 " Harry V aircraftmn h190 Keystone
 " Jas printer h168 Walnut
 " John chauf r248 Hartwell rd
 " John mgr Westinghouse Elec & Mfg Co h81 Sterling
 " John shoemkr h380 N Oak
 " John M chauf r164 Potomac av
 " John R chauf h578 Hertel av
 " John R mtrmn r364 Military
 " Louis W fitter Buff Optical Co h417 Baynes
 " Robt F ironwkr h248 Hartwell rd
 " Robt W slsmn Pinkerton Tobacco Co h250 Jewett av
 " Sarah A h377 Pennsylvania
 " Walter T mach h437 Michigan av
 " Wm gent's furngs 995 Niagara h do
 " Wm R clk Penn R R h East Aurora N Y
 Atlantic Bottling Co (Isaac Carrel) soft drink mfr 403 Adams
 " Filter Co (Albert E Gage) water filters 306 Parker av
 " Finance Co J P Powers mgr 59 Leroy av
 Atlantic Fruit & Sugar Co Inc J M Larsen mgr 61 E Market
ATLANTIC LUMBER CO THE INC, Harry L Abbott V-Pres, Hardwood Lumber 1055 Seneca, Phone Jefferson 3061 (See right top lines and page 159)
 Atlas Hymen clk r199 Pine
 " Jacob rabbi h199 Pine
 " Jos bkpr Buff Auto Painting Co r1602 Bailey
 " Louis reporter Buffalo Express r199 Pine
 " Medicine Co Inc T H Wilson sec-treas 700 Main
 " Meyer I jwlr r199 Pine

ATLAS MILK PRODUCTS INC, Edwin C Sutton Pres, Frederick H Livingston Treas, Joseph Kearn Sec, Creamery Products 221-235 Elm, Phone Seneca 7514

" Portland Cement Co L S Carmody mgr 834 Ellicott sq
 " Ralph mech r199 Pine
 " Steel Casting Co Geo H Chisholm pres Edw C Strong v-pres Clinton R Wvckoff treas Harry L Chisholm sec 1963 Elmwood av
 Attanasio Ralph tmstr h51 Keppel
 Attea Edw housemn r188 N Division
 " Elias clk Milhen Attea r448 Cedar
 " Ferris clk Jos A Attea h458 Eagle
 " Geo clk Wm Attea r458 Eagle
 " Geo student r454 Seneca
 " John M slsmn h454 Seneca
 " Jos clk h188 N Division
 " Jos A whol dry gds 297 Seneca res Williams-ville N Y
 " Kalil slsmn h454 Seneca
 " Milhen baker 12 Elk St Mkt h448 Cedar
 " Wm gro 11-13 E Market h458 Eagle
 Attenhofer Ernst jr platinum smith Otto Jassoy & Co res Ebenezer N Y
 Atter Wm A mech Century-Ellicott r569 Sycamore
 Atterbury Mary E phone o pr Ward & Ward Inc r1417 Michigan av
ATTERBURY MOTOR CAR COMPANY, John W VanAllen Pres, Jas R Spraker V-Pres and Genl Mgr, Henry D Knox Sec, Edw T Patton Treas, R J Crooks Sales Mgr, Chas L Wiedrich Service Mgr, Elmwood av at Hertel, Phone Riverside 2660
 Attheu Louise waitress Louis Inc r65 Wicker
 Attinelli Carlo lab r834 Prospect av
 " Frances r148 Jersey
 " Gene C clk r834 Prospect av
 " Rosario h148 Jersey
 Attle Albert E clk r413 Fargo av
 Attleberger Nancy M (wid Henry) r81 Mayer av
 Attmore H Ralph clk Am Brass Co res Kenmore N Y
 Attree Maurice G asst treas Queen City W Corp h Lackawanna N Y
 Attrell John F inspr h8 Hedley av
 " Wm F flagmn h177 Southampton
 Attridge Earl W gen agt Mass Protective Assn h223 Lisbon
 " Norman mach r147 Potomac av
 " Wm sealer h163 Smith
 Atwater Burt mach h87 19th
 " Fredk T clk Hotel Cheltenham r122 Fairfield
 Atwell Harriett manicurist r2, 151 St James pl
 " Harry A barber h693 Bailey av
 " Julia r Hotel Lenox
 " Mary maid 55 N Pearl
 " Wm T Mrs r176 North
 Atwill Edwin J printer r89 Hewitt
 " Wm J lino comp 45 N Division h126 Loring av
 " Wm J jr clk M & T Natl Bank r126 Loring av
 Atwood Alston W supt h37 North Park av
 " Anna (wid Clarence H) h344 Pennsylvania
 " Hiley J tester h301 West av
 " Raymond formn h104 Merrimac
 " Wm R sec Niagara Shoe Co Inc h175 Barton
 Atzrott Florian lab h15 Dingens
 " Fred J instr Seneca Vocational Sch h46 Deerfield av
 " Henry mach r61 Dingens
 " Mary (wid Henry) r69 Dingens
 Au Benj switchmn r231 Benzinger
 " Emil h231 Benzinger
 " Emory J mason r306 Carlton
 " Helen florist r231 Benzinger
 " Wm pipeftr r231 Benzinger
 Aubert Edw agt Prud Ins Co h308 Goodyear av
 Aubin Eliz M (wid Philip) h138 Hoyt
 Aubry Jos J slsmn Pearce & Pearce h551 Humboldt pkwy
 Auburn Apartments The 340 Auburn av
AUBURN MOTOR CARS, Loeffler Motor Sales Co Distributors, 673 Fillmore av, Phone Jefferson 0953 (See page 90)

MAILING LIST SERVICE

DINGENS ST 1925

FALKOWSKI

" Gregory lab h156 Miller av
" Ignatz doormn h232 Woltz av
" John mach h397 Gibson
" Jos agt Prud Ins Co r16 Miller av
" Leo J chauf h20 Lathrop
" Lillian slswn Wiesseman & Eiss Co Inc r51 Mills
" Narcissus cabtmkr h488 Sweet av
" Peter baker h45 Wasmuth av
" Roman h454 Sweet av
" Stanley r45 Wasmuth av
" Stanley lab h58 Theodore
" Stella fnshr r232 Woltz av
" Victoria mach opr r45 Wasmuth av
" Walter lab r156 Miller av
" Walter lab h274 Rother av
" Walter mldr r314 Peckham
Falktisco Paul h47 VanRensselaer
Falla Angelo chef h19 Cherry
Fallacaro Vincent fnshr h22 Sidney
Fallaw Jas R mtrmn h79 Waverly
Falle John clk h13 Euclid pl
Fallen Anthony clk United Cigar Stores Co r422 S Park av
" Jas eng r309 West av
Faller Albert formn Kaser's Art Leather Shop h 131 Sycamore
" Anthony jwlr h359 Moselle
" Carolyn B music tchr r36 St Paul
" Chas wtchmn Fidelity Building h162 Locust
" Chas J sten City Coyrt h12 Eller av
" Edw M transitm r36 St Paul
" Florence mlnr r36 St Paul
" Frank A lino opr r36 St Paul
" Frank G formn h38 Hawley
" Henry h29 A
" Howard K dentist 164 Military rd h1574 Elmwood av
" Jacob A formn h62 Hawley
" J Harry clk P O r29 A
Falletto Chas lab h5 Spring
Fallihee Anna M clk Republic Metalware Co r241 Fulton
" Danl lab h241 Fulton
" Genevieve S phone opr r241 Fulton
" Kath B r1080 Elmwood av
" Minnie L h1080 Elmwood av
Fallis Cecil mach r109 Mariner
" Elmer auto mech H S Nielsen Inc r58 Exchange
Fallon Ada Mrs h74 Johnson
" Anna (wid Edw) h426 Prospect av
" Anna F (wid John J) h905 Delaware av
" Arth buyer h54 Revere pl
" Cath r2295 Seneca
" Chas electn r551 Franklin
" Chas A Rev missionary Holy Angels R C Ch r348 Porter av
" Edw S police N Y C R R h19 Roma av
FALLON EDWARD C, Mgr Elk Street Market Branch Peoples Bank of Buffalo, h72 Lockwood av, Phone Abbott 1959-R
" Francis C slsmn Plimpton Cowan & Co res Bliss N Y
" Helen C slswn Hens & Kelly Co r426 Prospect av
" Jas lab h78 Aldrich av
" Jas jr r78 Aldrich av
" Jas P Rev missionary Holy Angels R C Ch r 348 Porter av
" John J towermn h2295 Seneca
" Kath A tchr r2295 Seneca
" Madeline M nurse 980 Elmwood av h do
" Mary (wid Matthew) r189 Allen
" Patk carp r242 Terrace
" Philip A ydmstr h25 Macamley
" Thos lab h193 Hampshire
FALLON THOMAS D, Real Estate and Insurance 720 White Bldg, Phone Seneca 4845, h746 Lafayette av, Phone Bidwell 5857-J
" Vincent E inspr h154½ Fargo
" Walter bench hd h721 Prospect av
" Wm E eng h531 Winslow av
" Wm E slsmn Clawson & Wilson Co r54 Revere pl
" Wm J detective h268 Sterling av
" Wm M yd formn h47 Woodside av

FALLON

" Winifred cashr Buffalo Shoe Co r424 S Park av
Falsey Michl inspr h1, 80 Weyand
" Peter lab r1, 80 Weyand
Falski Agnes hsekpr r484 Niagara
Falsman Edw F mach h22 Alma av
Falsone Biagio lab h550 7th
" Carl lab h314 Broadway
" John lab r314 Broadway
" Jos lab h rear 196 Trenton av
" Mariano candywkr h225 Trenton av
" Santo lab h111 Trenton av
Falter Anthony clk Carl Falter r20 Barbara
" Carl baker 2281 Genesee r20 Barbara
" Peter hlpr r20 Barbara
" Simon r1 Sugar
" Wm D spl police h861 Walden av
Faltarr Ambrose elev opr r247 Person
Faltisco Albert E prsmn h721 Perry
" Andrew car repr r14 Clifford
" Andrew frt hdlr h rear 546 Fulton
" Andrew lab h849 Perry
" Anna mach opr r849 Perry
" Frank blksmith r1, 118 Armin pl
" Helen mach opr r47 VanRensselaer
" John J inspr h701 Perry
" Jos h53 Minton
" Mathilda mach opr r849 Perry
" Paul F inspr r47 VanRensselaer
" Pauline decorator r914 Seneca
" Steph car repr h160 Selkirk
" Steph car repr h168 Selkirk
" Theresa r1, 118 Armin pl
Faltisko Andrew A bkpr Plimpton Cowan & Co res Gardenville N Y
" Frank W car repr h201 Orlando
" John inspr h15 Dingens
" John truck repr h150 VanRensselaer
Falty Jas switchmn r55 Zittel
Faltyczkow Frank lab h145 Weaver
" John lab r145 Weaver
" Steph lab r145 Weaver
Faltyn Ambrose A elev opr h19 Krupp
" John lab r254 Person
" John A chiropractor 914 Fillmore av h do
" Louis lab r20 Burrell
Faltyniak Anthony lab h96 Woltz av
" Stanley J tinsmith h310 Goodyear av
Falvey Addie slswn M J Leo Inc r742 7th
" Anna Mrs h20 Elmwood av
" Danl blockmn h265 Breckenridge
" Danl J lab h188 Smith
" Kathryn slswn E W Edwards & Son r208 Connecticut
" Margt tchr S Pk H S r188 Smith
" Mary Mrs h461 Connecticut
" Robt slsmn h208 Connecticut
Falvo Jos tailor 389 Niagara h64 Potomac av
Falzone Anna (wid Michl) h200 Front av
" Chas chauf r177 Prospect av
" Jos barber 230 Forest av r269 do
" Mary tailoress r285 Front av
" Salvatore chauf h285 Front av
" Salvatore lab h269 Front av
" Saml lab r43 Efner
Fama Frank h46 York
FAMASCO DISTRIBUTING CO (F A Marburg, Clara M Six), Sales Engineers, Appraisers and Manufacturers Agents Main and Amherst, Phone Crescent 6475
Fambullo Giuseppe lab h rear 505 Front av
Family Specialty Co (Ilra D Brereton) house furngs 26 Cherry
Famolaro Pietro lab r468 Seneca
Famous Candy Kitchen (Jas Papafagos, Theo Logos, Nicholas Harris) confr 1638 Broadway
" Linen Supply Co (Ralph Greenburg) 206 Oak
" Lunch (Jas Papafagos, Theo Logos, Nicholas Harris) restr 1632 Broadway
" Players-Lasky Corp Marvin W Kempner mgr 256 Franklin
Famularo Felix D waiter h133 Hamlin rd
Famularo Jos lab h253 Swan
Fanara Anna clk r118 Front av
" Chas lab h197 Front av
" Chas lab h553 Michigan av

DINGENS ST 1925

HETTRICH

" Richd F (Hettrich & Carpenter) r584 Park-side av
" & Carpenter (Richd F Hettrich, Wm P Car-penter) men's furngs 337 Washington
Hetzel Edw D P pharm Erie Co Home and Hosp
" Jennie (wid Edw) r365 Eagle
" Michl clk Fredk Leibel r264 Watson
Hetzel Chas mach h554 Broadway
" Chas Aug h81 Harvard pl
" Chas A barber 402 White bldg h59 Humason av
" Clement F mach opr r842 Smith
" Clementine slsldy Boston Dry Goods Corp r226 Strauss
" Cornelius tinsmith' r226 Strauss
" Dora (wid Wm) r5, 344 West av
" Edw prsmn Wm J Keller h40 Blake
" Ellen smstrs r557 Elm
" Evelyn clk r59 Humason av
" Florence typist r229 Cedar
" Frances mach opr r229 Cedar
" Frank T pntr Brunn & Co r136 W Delavan av
" Fred landscape gard h5, 344 West av
" Fredk W pntr 463 E Ferry h do
" Geo adjuster Singer S M Co h229 Cedar
" Grace E sec Market K Co r621 E Ferry
" Jas C lab r106 Burgard pl
" John pntr 1593 Genesee h842 Smith
" John C pntr John Hetzel r1593 Genesee
" John N cabtmkr h842 Smith
" Jos J mach h842 Smith
" Jos W uphol r136 W Delavan av
" Kath L drsmkr r37 Blaine
" Loretta M hlpr r136 W Delavan av
" Margt bkpr J J Siegrist & Co r842 Smith
" Margt clk J N Adam & Co r59 Humason av
" Mary (wid Adam) h168 Hickory
" Mildred inspr r229 Cedar
" Milton S slsmn h15 E Oakwood pl
" Neil appr Russell & Watson Co h226 Strauss
" Raymond C treas Edw Ahr & Son Inc h463 E Ferry
" Roswell pntr h10 Edna pl
" Theresa (wid Jacob A) h106 Burgard pl
" Wm C lab r81 Harvard
Hetzel's Orchestra John C Hetzel cond 1593 Genesee
Hetzelt Alf L clk Geo H Kennedy r294 Saranac av
" Erwin F lawyer Exchange Mutual Indemnity Ins Co r102 Saranac av
" Laurence J slsmr h448 14th
" Lawrence C bkpr Saml Franklin h274 Saranac av
Hetzendorf Edw T knit coats 1857 Genesee h do
Hetzendorfer Anton knitter h314 Northumberland av
" Florain knitter h314 Moselle
Hetzer Geo driver h598 Sycamore
" Harry chauf h593 Sycamore
Hetzinger Cath (wid Christ) h457 Masten av
" John clk Pickands Mather & Co h457 Masten av
Hetzortt Florian mach h15 Dingens
Heubeck Margt cook 50 Cleveland av
Heubel Celia smstrs r94 Alma av
" Jeanette factorywkr r94 Alma av
" Jos mach Eastman Machine Co h94 Alma av
Heubusch Alphonso J mach r268 May
" Clara B (wid Chas) smstrs F Erion & Co Inc h 268 May
" Co The (Henry M Heubusch, Wm J Schlau) mfg confrs 656 Genesee
" Henry L h766 Glenwood av
" Henry M (The Heubusch Co) h15 Hedley av
" Martha elev opr Fidelity Bldg r268 May
" Michl lab r757 Broadway
" Norbert G slsmn h338 Fox
" Paul candymkr r15 Hedley av
Heuer Arth asst slsmn mgr r21 Norway pk
" Flora sten Zimmermann Lumber Co r21 Nor-way pk
" Wm h410 Cornwall av
" Wm shoe repr 60½ Sycamore h21 Norway pk
Heukrath Conrad K tailor h256 Stanton
" Fred photo engraver r256 Stanton

HEUKRATH

" Fredk tailor h55 Brown
" Oscar G hlpr h38 Mulberry
Heuman Maxwell C wtchmn r119 Sprenger
Heumueller Anthony glass ctr h64 Sweeney
Heupel Marjorie nurse Millard Fillmore Hosp
Heuschele Florence C bkpr L Noeller's Sons r 2292 Genesee
" John A electro Buff Electro & Engraving Co h2292 Genesee
Heuser Celia J clk r80 Ideal
" Fannie A (wid John F; Kensington Art Store) art needle work 86 Putnam h do
" Gustave refiner r72 Schreck av
" Harry L h845 Front av
" Herbert A mstr carp U S Lighthouse Service r69 Schreck av
" John M clk U S Aluminum Co r86 Putnam
" John P clk Moss-Chase Co r80 Ideal
" Lawrence hlpr h1696 William
" Marjorie (Elmarie Beauty Shoppe) r86 Putnam
" Nicholas janitor h80 Ideal
Heusinger Albert electn r195 Maple
" Alex J chauf r274 Newburgh av
" Anthony C forester h45 Weber av
" Aug mgr r20 Emerson pl
" Balthaser slsmn h274 Newburgh av
" Chas B chauf r195 Maple
" Edw J h186 Best
" Fred janitor r220 Maple
" Geo S huckster h429 High
" Henry soft drinks 2268 Genesee h do
" Jos A (Utica Billiard Academy) h20 Emerson pl
" Jos B lieut police Lehigh Valley R R h195 Maple
" Mildred waitress r274 Newburgh av
" Wm musician h220 Maple
Heusle Edmund C mgr r759 Ellicott
Heusley Lena slsmn r199 Efner
Heusner Louis E stmftr h430 14th
" Wales A soft drinks r312 Connecticut
Heuss Emil lab r757 Broadway
Heussler Herman K mgr Root bldg h21 Saybrook pl
" Robt A r335 Porter av
" Robt H agt N W Mut Life Ins Co h335 Porter av
" Walter G r335 Porter av
Heutter Chas A city firemn h1 Otis pl
Hevenor Chas D treas Chas D Hevenor Co Inc res Tonawanda N Y
" Chas D Co Inc Chas D Hevenor treas maps 1004 Mutual Life bldg
Heverly Eliz B clk r28 Lilac
" Geo ironwkr r978 Main
" Helen asst forwmn J W Clement Co r201 Orlando
" Hensyl L clk h101 Bickford av
" Howard L steel wkr r28 Lilac
" John I h367 Pennsylvania
" Robt M electn r101 Bickford av
" Saml B chauf r28 Lilac
" Wm U package delivery 28 Lilac h do
Heveron Chas E mgr Electric Storage Battery Co h112 Indian Church rd
" Lorinda phone opr r112 Indian Church av
Hevner Chas C mach Penn R R h549 N Division
" Geo W cabtmkr r550 N Division
Hevold Cummy lab r116 Scoville av
Hewer Henry ctr Epstein Frank & Lochner r793 West av
Hewes Geo slsmn r256 Oak
Hewett see also Hewitt
" Chas G attndt Buff State Hosp
" Eliz attndt Buff State Hosp
" Florence Mrs clk h67 St John's Parkside
" Fredk L asst chf clk Penna Ry Co h471 Park-side av
" Geo M asst formn Dept Pub Wks h453 Ply-mouth av
" Harry N clk r741 Parkside av
" Jay G slsmn h169 Glenwood av
" Maurice S lab h325 Porter av
" Vera sten r67 St John's Parkside

General Outdoor Advertising Co

DINGENS ST 1925

YOUNG

" Kenneth E clk N Y C R R 157 Crestwood av
 " Ladies Academy Pine and Broadway
 " Laura (wid Wm) sta wkr Trav Aid Soc h185 Hoyt
 " Leo clk r1200 Main
 " Leo F mach h662 E Utica
 " Leroy r116 Whitfield av
 " Lester E trav slsmn h28 Park
 " Lillian fnshr r300 Hickory
 " Lincoln J mach r628 Jefferson
 " Louis r589 Fulton
 " Louis cooper r99 Strauss
 " Louis steelwkr h48 Aldrich av
 " Louise dom 23 Highland av
 " Louise maid 877 W Ferry
 " Louise tchr r347 Herman
 " Louise C r44 Sterling av
 " Louise C grad nurse r150 Erb
 " Louise H bkpr Fidelity Trust Co r201 Voorhees av
 " Lucille B clk World's Disp Med Assn r22 Oxford av
 " Mabel r14 Williams
 " Mabel L v-pres J L Young & Co r650 Lafayette av
 " Madalene smstrs r165 Grey
 " Mame clk r95 Laftyyette av
 " Margt (wid Valentine) h94 Northampton
 " Margt (wid Geo) charwn r689 S Park av
 " Margt clk Foster-Milburn Co r115 Vermont
 " Margt mach opr r70 Holt
 " Marguerite factorywkr h1958 Bailey av
 " Marie phone opr J J Siegrist & Co r515 Swan
 " Mary (wid Geo) h1158 Bailey av
 " Mary (wid Jacob) h300 Hickory
 " Mary (wid John) h92 Beverly rd
 " Mary (wid John) h52 Austin
 " Mary r65 Macamley
 " Mary mach opr r70 Holt
 " Mary E (wid Frank) h95 Lafayette av
 " Mary F cik Canadian Natl Ry r95 Lafayette av
 " Mary J (wid John) h60 Kermit av
 " Mary J Mrs gro 83 Glenwood av h do
 " Mary T slsldy J N Adam & Co r115 Vermont
 " Matthew D dept supt L V R R res Kenmore N Y
 " Mattie dom h156 Pine
 " Mattie maid G H Poppenberg 156 Pine
 " Max R train dispr D L & W R R h102 Wende
 " May (wid Jas) h1958 Bailey av
 " Mayme designer r343 Minnesota av
YOUNG MEN'S BUSINESS ASSOCIATION,
 Herbert W Lorenz Exec Sec, Genesee Branch 551 Genesee
 " Michl wtchmn Henry C Steul & Sons h165 Grey
 " Michl J lino opr Buff Exp h115 Vermont
 " Mildred r99 Trintity pl
 " Mildred clk Mary Frazier r226 Monroe
Y M C A INSTITUTE, School of Business Administration and Technical Training, 45 W Mohawk cor Franklin, Phone Seneca 2585 (See page 126)
YOUNG MEN'S CHRISTIAN ASSOCIATION,
 Horace Reed Pres, F W H Becker Gen Treas, Alf H Whitford Gen Sec, Walter S Nitschke City Business Sec, Winthrop G Martin City Boy's Work Secretary
 Central Branch, 45 West Mohawk, Phone Seneca 2585, Walter P Spaeth Exec Sec
 Genesee Street Branch, 551 Genesee, Phone Jefferson 1005, Herbert W Lorenz Exec Sec
 West Side Branch, 327 W Ferry, Phone Bidwell 3595, Wm H Baumgarten Exec Sec
 Union Terminal R R Branch, 312 Michigan av, Phone Seneca 1528, F H Thatcher Exec Sec
 South Buffalo Community Branch, 1318 Abbott rd, Phone Abbott 1984, A C MacLachlan Exec Sec
 Kenmore-North Buffalo Community Branch, 2842 Delaware av, Phone Riverside 2716, V J Rogers Exec Sec
 Men's Hotel Branch, Genesee and Pearl, Phone Seneca 2131, F L Starrett Exec Sec

YOUNG

Red Triangle Inn Branch, 203 Washington, Phone Seneca 5071, F L Starrett Exec Sec
 Homstead Lodge Branch, 86 Lloyd, Phone Seneca 5443, B F Strickler Exec Sec
 Michigan Avenue Branch, 585 Michigan av, Phone Seneca 4524, Wm H Jackson Exec Sec
 University Branch, University of Buffalo, Phone Seneca 2585, Winthrop G Martin, Acting Exec Sec
 East Buffalo R R Branch, 1662 Broadway, Phone Jefferson 3400, L E Green Exec Sec
 D L & W R R Branch, 27 Hallstead av, Sta A, Phone Seneca 4800, J A Wooten Exec Sec
 B R & P R R Branch, Buffalo Creek Junction, Phone Seneca 1932, E F Bloom Exec Sec
 " Mildred clk r376 Virginia
 " Mildred A clk Pillsbury Flour Mills Co r31 Norman av
 " Minnie L (wid Lorenzo) r669 W Delavan av
 " Myron F chauf h598 Tonawanda
 " Myrtle musician r180 Massachusetts av
 " Nellie clk J B & G M Wattles Son r48 Aldrich
 " Netta L asst cashr Prud Ins Co r208 Lisbon av
YOUNG NOAH F, Pres and Treas Lumen Bearing Company, h791 Humboldt pkwy, Phone Fillmore 0989-W
 " Norman mach r169 Locust
 " Oliver H slsmn General Elec Co h286 Commonwealth av
 " Oscar mach h39 Parkridge av
 " Otto collr Premier Service h99 Wakefield av
 " Patk lab r115 Vermont
 " Pearl C maid r395 Lafayette av
 " Peter eng r3245 Bailey av
 " Peter mldr h38 Fox
 " Peter pres Peter Young Inc h72 N Parade av
 " Peter Inc Peter Young pres Andrew Young sec clo 582-84 Genesee
 " Phila hairdrsr Etta G Goss res Lancaster N Y
 " Philip cond r165 Chester
 " Philip eng h15 Dingens
 " Philip slsldy h2152 Bailey av
 " Philip P cond h19 Dingens
 " Pump Co John H Roseberry rep 509½ Mutual Life bldg
 " Ralph A (G M Burliegh Co) h160 Winslow av
 " Ralph J collr h689 S Park av
 " Ralph R v-pres Buff Fire Appliance Corp res Lancaster N Y
 " Raymond emp J Dold Pkg Co r38 Fox
 " Raymond electn h548 Adams
 " Raymond mach r1958 Bailey av
 " Raymond mtrmn h350 Koons av
 " Raymond A loom opr Buff Wire Wks Co h26 Matthews
 " Richd firemn r1158 Bailey av
 " Richd plmbr h15 Cleveburn pl
 " Richd I formn DuPont Rayon Co h1212 West av
 " Richd P chf clk Sun Oil Co res Kenmore N Y
 " Robt chauf h26 Portland
 " Robt mach r1958 Bailey av
YOUNG ROBERT D, Sec-Treas Erie County Savings Bank, h391 Lafayette av, Phone Bidwell 1238
 " Robt N confr 7 Aldrich pl h27 S Park av
 " Robt S ydmstr N Y C R R res Williamsville N Y
 " Rose M clk Rice & Adams Corp res N Tonawanda N Y
 " Ruby nurse h567 Elmwood av
 " Rufus msgnr N Y C R R r166 Broadway
 " Ruth factorywkr Natl Lamp Wks r1958 Bailey av
 " Ruth C slsmn r2, 31 Norman av
 " Ruth V phone opr r522 E Amherst
 " Sadie (wid Frank E) h122 Pine
 " Sally Mrs maid r496 Niagara
 " Saml bkpr Chas Weis r2159 Fillmore av
 " Saml lab r509 Clinton
 " Sarah (wid John D) h5, 992½ Main

Title & Mortgage Guaranty Co 36 Church St.

DINGENS ST 1925

BAUM

" Edw F clk F J Baum r60 Kingsley
" Edw W tmstr r2015 Niagara
" Edwin engvr h116 Shirley av
" Eleanor P typist A W Haile Motor Co res
Williamsville N Y
" Eliz (wid Martin) r48 Rose
" Ernest r65 Trinity pl
" Ernest M clk Am Radiator Co r64 LaForce
pl
" Esther mus tchr 155 Winslow av r do
" Flora M r262 Voorhees av
" Frank J florist 60 Kingsley h do
" Geo H veterinary nurse Wieland & Gaetz h
783 Ellicott
" Julia (wid Geo) h207 Winslow av
" Margt B sten r64 LaForce pl
" Martin formn Am Radiator Co h48 Race
" Mary r262 Voorhees av
" Mina (wid Otto) r425 E Utica
" Susan hlpr r510 Hickory
" Sylvester clk P O h899 Michigan av
" Wm C buyer h268 Jewett av
" Wm H mach h155 Winslow av
Bauman Adam J whol gro h140 Merrimac
" Anna C (wid Jas) h1029 E Ferry
" Anthony bridge tndr h19 Harvey pl
" Benj h497 Babcock
" Carl florist S A Anderson h164 Wende
" Carl A formn A W Haile Motor Co h245
Florida
" Chas C h1697 Main
" Chas C coml artist h61 Emerson pl
" Clarence r664 E Utica
" Edw J trainmn r19 Dempster
" Elmer J chf clk N Y C & St L R R h229
Loring av
" Ernest D clk Standard Oil Co h684 E Dele-
van av
" Ernst hlpr r28 Seymour
" Eug crater Heinz & Munschauer h303 Peach
" Eug E contr 78 Baxter h do
" Francis car h108 Decker
" Frank h59 Hager
" Frank chauf h560 Cambridge
" Geo lab r365 Franklin
" Harry clk r352 Watson
" Irving prsmn h70 Comstock av
" Jacob lab h304 Coit
" John carp r167 Clinton
" John J formn Larkin Co Inc h28 Seymour
" John V electn h303 Peach
" Jos carp h19 Brooklyn av
" Jos tailor r25 College
" Jos A city firemn r19 Harvey pl
" Leo A formn Williams Gold Refining Co r685
Lafayette av
" Leona (wid Edw) h19 Dempster
" Louis meat ctr Chas Lindemann res Wil-
limsville N Y
" May h94 Walnut
" May M phone opr r140 Merrimac
" Michl J carp h1813 Seneca
" Nellie (wid Ernest) r606 E Delavan av
" Norman student r303 Peach

BAUMAN OLIVER G, Pres R H Thompson Co, h369 Richmond av, Phone Tupper 5456

" Paul A r70 Hastings av
" Paul G auto pntr h161 Hastings av
" Rose (wid John) h16 Dingens
" Steph tmstr h164 Wende
" Sylvester E police r19 Harvey pl
" Thelma clk r1029 E Ferry
" Wm J formn Buick Motor Co h67 Merrimac av
Baumann Anna choc dipper r512 Dodge
" Anna sten R G Dun & Co r47 Davis
" Arth A clk P O h512 Dodge
" Burkhard pkr h47 Davis
" Carl J student r1209 Genesee
" Chas r14 Federal av
" Chas lab h81 Marshall
" Chas tailor 1209 Genesee h do
" Chas M mach h14 Federal av
" Clara C Mrs h31 Neptune pl
" Clarence drftsmn Buff Fndry & Mach Co h
664 E Utica

BAUMANN

" Edw F meats 2373 Bailey av h do
" Emory mach hd r1209 Genesee
" Ethel G r270 Parkdale av
" Florence C r14 Federal av
" Florence A sten Mitchell & Frank Knitting
Mills Inc r1209 Genesee
" Geo h39 Fox
" Geo M carp h376 Elk
" Gustave C (Baumann Printing Co) h664 E
Utica
" Harold J clk Buff Ins Co r664 E Utica
" Harry baker r469 William
" Henry G baker 469 William h do
" Henry J real est h2, 1847 Genesee
" Jas H clk P O r321 Cornwall av
" John J auto mech h120 Goembel av
" John J ins 1401 Liberty Bank bldg h260 Pratt
" Jos pntr r2, 1847 Genesee
" Jos plmbr r1209 Genesee
" Jos J printer Star h260 Pratt
" Lawrence A gatemn h192 James
" Leo printer r21 Berwyn av
" Leona r192 James
" Mae E dietitian Larkin Co Inc r115 Erb
" Martin J police h38 Manhart
" Mary sten R G Dun & Co r47 Davis
" Milton mach r192 James
" Murman D r67 Merrimac
" Murmann P pntr h270 Parkdale av
" Printing Co (Gustave C Baumann, Philip
Lichtenthal) 462 Washington
" Raymond J asmlr Ford Motor Co r664 E
Utica
" Stanley R clk Spaulding & Spaulding Inc h
569 Humboldt pkway
" Theo D electn h270 Parkdale av
Baumanhauf Hannah cook r311 Depew av
Baumas Thos lab h30 Warren av
Baumbach Andrew commr 165 Michigan av h2,
44 Hillside
" Anton electn r rear 617 Elm
" Kath (wid Geo) hairdrsr h145 Landon
" Mildred F hairdrsr r145 Landon
Baumeier Lawrence A r92 Roehrer av
" Margt (wid Henry N) gro 54 High h do
Baumeister Alois J stone ctr h112 Humason av
" Cath sten r112 Humason av
" Edw formn h517 Sherman
" Florence sten r112 Humason av
" Frank slsmn h18 Kermit av
" Frank A formn h494 Doat
" Jacob h16 E Glenwood av
" John A lathe hd h45 Wasmuth
" Susan (wid Alois) r208 Reed
" Wm auto mech r533 Franklin
Baumel Anna r146 Locust
" John tanner h146 Locust
Baumer Andrew J dairymn r423 High
" Amelia E slsldy Baumer Bros r Pine Ridge
rd
" Bros (Geo L and Martin J) florists 260 Wash-
ington Mkt
" Eva R cashr Smither & Thurstone Drug Co
r188 Normal av
" Evelyn K clk r423 High
" Geo L (Baumer Bros) h Pine Ridge rd
" Helen (wid Jos) h423 High
" Henry M candymkr r423 High
" John M clk r423 High
" Jos shoewkr r521 Wyoming av
" Jos M lathe hd r423 High
" Martin J (Baumer Bros) r Pine Ridge rd
" Mary r423 High
" Matthew hlpr r423 High
Baumet Agnes clk r325 Mills
" Chas E firemn h950 Northampton
" Julius F fnshr h311 Johnson
" Louise (wid Julius) r469 Winslow av
" Mary (wid Louis) h325 Mills
" Robt G carrier P O r325 Mills
Baumgaertel Emil clk h48 Brewster
" Herman H furn rms 118 Box av
" Minnie h65 Hobart

DINGENS ST 1925

MARINESE

Marinese Anthony del r218 Pine
 " Frank lab h218 Pine
 " John lab h218 Pine
 Maringer Betty sisldy S S Kresge Co r159
 Goodell
 " Jos tailor 159 Goodell h do
 " Lawrence J slsmn R G Wright & Co r278
 Breckenridge
 Marino Agatha (wid Francisco) h rear 137
 Front av
 " Benj lab h60 Maryland
 " Carlo plsr h134 Front av
 " Danl uphol r82 Seneca
 " Giuseppe lab h142 Dante pl
 " Ignazio lab h153 Dante pl
 " Ignazio lab h333 Trenton av
 " Jas lab h333 Trenton av
 " John lab h29 Shields av
 " Jos prsr r141 Dante pl
 " Jos restr 168 Terrace h87 Virginia
 " Kath smstrs r87 7th
 " Lorenzo lab h156 Dante pl
 " Luigi lab r322 N Division
 " Luis cook r445 Eagle
 " Maria (wid Angelo) r542 7th
 " Maria (wid Gaetano) h91 7th
 " Mariano lab r103 S Division
 " Pamfio lab h rear 360 N Division
 " Rosario (Sate Garage) h697 Prospect av
 " Salvatore lab h10 Cedar
 " Sebastiano gro 316 Front av h do
 " Thos lab h241 W Genesee
 " Vincenzo lab h25 Trenton av
 Marinola Emma tailoress r394 7h
 " Irene mach opr r394 7th
 " Lorenzo lab h394 7h
 " Myron lab r271 Michigan av
 Marinsky Louis slsmn h241 Herman
 Marion Alice Mrs r295 Eagle
 " Alice B lawyer 1442 Marine Trust bldg r96
 Oakwood pl
 " Amelia Mrs h105 Gorton
 " Apartments The 235 Hudson
 " Edw tire inspr h295 Eagle
 " Florence sten King Mfg Corp r20 McClellan
 cir
 " Francis R gro h435 Vermont h do
 " Frank slsmn r185 Main
 " Frank B formn h20 McClellan cir
 " Frank R gro 435 Vermon h do
 " Fredk A sls eng Socony Burner Corp h136
 Carmel rd
 " Gertrude M Goldring, Sherman, Reisman &
 Killen r20 McClellan cir
 " Jessie B sen Seneca Coal Mining Co r96
 Oakwood pl
 " John V h96 Oakwood pl
 " Jos rmr r20 McClellan cir
 " Jos A sec Gieseche Kinsey Co res Kenmore
 " Thos B splicer r20 McClellan cir
 " Veronica (wid John) r9 Summit av
 Mariotti Eva clk r331 N Division
 " Frank cement fnshr h331 N Division
 Marison Blanche sisldy h40 Glenwood av
 " Madaline r54 Schreck av
 " Wm L h54 Schreck av
 Maritato Angelo baker h171 Front av
 Maritime Milling Co Inc Geo E Todd v-pres-mgr
 Bruce K Conover v-pres 1109 Chamber of
 Commerce bldg
 " Trading Corp David Parry supt 459 Clinton
 Mark see also Marks and Marx
 " Anthony lab h202 Schiller
 " Beil clk r211 Norwood av
 " Carrie (wid Alf) r581 Breckenridge
 " Emma M chr h581 Breckenridge
 " Geo crane opr r226 Clark
 " Geo A slsmn r1075 Elmwood av
 " Harry C slsmn r872 Lafayette av
 " Henry E metalwkr h445 Connecticut
 " Jacob lab h17 Dingens
 " John W asst inspr of Boilers U S Steamboat
 Insp Service r154 Bedford
 " Karl elevmn Fleischmann Malting Co r142
 Camden av
 " Louis lab h224 Broadway
 " Mitchel H Realty Corp Moe Mark pres Wal-
 ter Hays v-pres os M Levenson sec Eug
 L Folk treas 407 Iroquois bldg

MARK

" Moe pres Mitchell H Mark Realty Corp h
 White Plains N Y
 " Ruby F (Wil-Mar Flower Shoppe) h246 Hum-
 boldt pkwy
 " Russell T slsmn r872 Lafayette av
 " Seven lab h304 Sobieski
 Mark's Lunch (D G Papadopoulos, Theo Dia-
 mond) 29 N Division
 Marka Chas F wire spooler r722 Sherman
 " Edw electn r143 S Elmwood av
 Markarian Chas rug weaver r664 Main
 Markase Pak mech r259 Swan
 Markay Martha hlpr h64 Hayden
 Marke Adeline sten r255 Bissell av
 " Blanche mach opr r255 Bissell av
 " Clara (wid Michl) h255 Bissell av
MARKEEN HOTEL, The Markenheim Co Props,
High-Class Family and Transient Hotel,
Finest Dining Room in the City, Absolutely
Fireproof, Garage, cor Main and Utica,
Phone Tupper 9890 (See page 144)
 Markel see also Markle
MARKEL CLEANING & DYEING WORKS, Jo-
seph Markel Pres, Barney B Lazarus V-
Pres, Daniel Markel Sec, Samuel Markel
Treas, 425-431 Niagara, Phones Tupper
7485-7486
 " Danl sec Markel Cng & Dyeing Wks h81
 Crestwood av
 " Eliz sten r1, 19 Hayden
 " Ignatius F millwright Russell Miller Milling Co
 h19 Hayden
MARKEL JOSEPH, Pres Markel Lighting Fit-
ments Inc, h63 Middlesex, Phone Bidwell
5907
MARKEL LIGHTING FITMENTS INC, Joseph
Markel Pres, Samuel C Markel V-Pres, Mor-
ris Goldstein Sec, Sol L Herman Treas, 41-
45 E Eagle, Phone Seneca 7970 (See page
128)
 " Nisson Rabbi h196 Hickory
 " Philip baker r25 Pershing av
MARKEL SAMUEL C, V-Pres Markel Lighting
Fitments Inc, h88 Crestwood av
 Markell Harold v-pres-treas J L Markell & Co
 Inc h625 Parkside av
 " Jos L pres J L Markell & Co Inc h204 Colvin
MARKELL J L & CO INC, Joseph L Markell
Pres, Milton C Guggenheimer V-Pres, Har-
old Markel V-Pres-Treas, Franklin R Brown
Sec, Margaret Schlecht Asst Sec, Investment
Securities 738 Marine Trust Bldg, Phones
Seneca 3192-6
MARKENHEIM CO THE, Randolph McNutt
Pres, Proprietor Markeen Hotel, Main and
Utica, Phone Tupper 9890 (See page 144)
 Markens Eug C slsmn Pathe Exchange Inc h311
 Richmond av
 Marker Chas steelwkr r98 Aldrich av
 " Eliz inspr r476 Arlton
 " Emily sisldy J N Adams & Co res Williams-
 ville N Y
 " John steelwkr h98 Aldrich av
 " Philip baker r25 Pershing av
 Market Arcade Bldg 617-19 Main
MARKET BRANCH, MARINE TRUST CO OF
BUFFALO, E Floyd Branch, Main and
Chippewa, Phone Seneca 2071 (See front
cover and page 97)
 " Ernest H carp r13 Helen
 " Kitchen Co Inc Grace E Hitzel mgr restr
 165 Washington Mkt
 " Realty Co Henry M Naylor pres Francis A
 Boyle sec 23 Naylor bldg
 Market John A real est h157 W Tupper
 Markey see also Marky
 " Clarence mach h77 Harmonia
 " Edwin C trucking h1071 Michigan av
 " Emma C clk Hoefler Ice Cream Co res Snv
 der N Y
 " Frank hlpr r199 Amber
 " Mary maid Hotel Statler
 " Matilda nurse r725 Amherst
 " Olive routing aide W U Tel Co r738 Elk
 " Patk clk r199 Amber
 " Thos driller r184 4th
 Markham Charles W dept mgr Brunswick-
 Balke-Collender Co 195 Englewood av
 " Clark W carp h130 Stockbridge av

DINGENS ST 1925

MERGLER

" Cath (wid Geo) h229 Maple
 " Chas J auto mech r229 Maple
 " Cyril clk r136 Mulberry
 " Edith Mrs masseur r5, 5 Allen
 " Edw sign writer r136 Mulberry
 " Edw metal wkr h22 Freeman
 " Florence clk r260 Reed
 " Frank X janitor h43 Antwerp
 " Geo E mach r39 Earl
 " Horace chauf r16 Erb
 " Horace D chauf r109 Hazelwood av
 " John G chauf h67 Cayuga
 " John Y plmbr 178 Reed h do
 " Jos A plmbr 464 E Ferry h do
 " Jos H clk DuPont Rayon Co h469 Emslie
 " Josephine (wid Amandus) h30 Marshall
 " Kathryn mach opr r39 Earl pl
 " Leo V engraver h37 Eckhart
 " Lillian clk r260 Reed
 " Marian bkpr Am Sales Book Co r136 Mulberry
 " Mary (wid Valentine) r178 Reed
 " Michl E mech r43 Antwerp
 " Mildred E clk Flint & Kent r308 Peach
 " Nicholas E slsmn J L Hudson Co h307 Crestwood av
 " Rose smstrs r260 Reed
 " Theo F h rear 308 Peach
 " Theo J clk r rear 308 Peach
 " Walter J chauf r30 Marshall
 " Merhoff Anna (wid Louis) h217 Chester
 " Anna T bkpr Stoddart Bros r217 Chester
 " Louis H chauf h64 Rickert
 " Mathias mech eng h214 Wayerly
 " Merical Leonard formn h313 Thornton av
 " Mericle J Albert barber 1277 Seneca r2024 do
 " Lucile sten r2024 Seneca
 " Merigold Ella (wid Robt) h526 Delaware av
 " Merinchek Michl gro r120 Niagara
 " Merk David chauf r120 East End av
 " Louis lab r120 East End av
 " Sophia r281 Coit
 " Stella mach opr r281 Coit
 " Merkel Anna (wid Carl) h698 Sherman
 " Carl G slsmn H D Taylor Co r698 Sherman
 " Cath A glovemkr r698 Sherman
 " Chas L eng h146 Burgard pl
 " John H mach r698 Sherman
 " Jos slsmn Elmer R Kreher Inc h29 Drexel
 " Marian (wid Chas) r401 Broadway
 " Mildred clk r28 Hollister
 " Peter stmftr h710 Sherman
 " Philip r133 Laird av
 " Philip H hlpr h28 Hollister
 " Wm woodwkr h15 Cambridge av
 " Merker Ewald G (Merker-Tunmore) h2677 Delaware av

MERKER HERMAN F, Sec-Treas Merchants Toilet Supply Co and American Palace Laundry, h1414 Amherst, Phone Crescent 0091-W

" John student r1414 Amherst
 " Kath D (wid Wm) r420 Norwood av
 " Martin baker h108 Hewett av
 " Melvin E slsmn Eaton Brothers Co Inc h305 Jewett av
 " -Tunmore (Ewald G Merker, Edw E Tunmore) autos 2677 Delaware av
 " Merkl Albert hlpr r305 Davey
 " Edw caller r305 Davey
 " Fred lab r305 Davey
 " Jacob h305 Davey
 " Jos blrmkr r305 Davey
 " Jos gro 303 E Ferry h393 Northampton
 " Merkle see also Merckle, Merkel and Merkl
 " Ann waitress r1397 Niagara
 " Anna bkpr Waite Silk Co r1941 Niagara
 " Augusta I cashr Jos Theisen r980 Hertel av
 " Barbara (wid Christian) h78 Fernhill av
 " Edw restr 1397 Niagara h do
 " Elmer J chauf r78 Fernhill av
 " Fred servicemn Socony Brenner Corp r190 Ashland av
 " Fred W clk D L & W R R h2449 Bailey av
 " Gertrude Mrs smstrs r378 W Ferry
 " Henry O (H O Merkle & Co) h463 Potomac av
 " Herman J slsmn h787 Humboldt pkwy

MERKLE

" H O & Co (Henry O Merkle) hdwe 458 Grant
 " John h19 Benzinger
 " John clk h349 Johnson
 " Jos C clk h154 Durham av
 " Martin h34 Marshall
 " Nelson F asst mgr Buff Trust Co h343 Crescent av
 " Robt chauf h980 Hertel av
 " Teresa (wid Jos) r529 Monroe
 " Walter B formn Kensington Davis Corp h335 Dewitt
 " Wilhelmina J student r787 Humboldt pkwy
 " Wm H lab Kensington Davis Corp h54 Dart
 " Merkley Augustus eng h49 Kirkpatrick
 " Clarence trucking 70 Wex av h do
 " Edwin W msngr r49 Kirkpatrick
 " Elsie (wid Isaiah) r273 W Ferry
 " Wilbur supt of bldgs U of B h2, 59 Armin pl
 " Willis L drugs 127 Grant h27 Parkdale av
 " Merklng Amelia (wid Geo) h535 N Oak
 " Anna (wid John) r339 Fulton
 " Anna C (wid John) h160 Ideal
 " Chester chauf h567 Jefferson av
 " Conrad city firemn h320 Potter's Corners rd
 " Edw pntr Ellicott Sq Co h17 Howard
 " Esther clk r131 Humason av
 " Fredk tailor h131 Humason av
 " Geo pntr h256 Sycamore
 " Geo E br mgr Endicott Johnson Corp h116 Potomona pl
 " Geo H shoes 320 Elk h339 Fulton
 " Geo J fruits 113 Broadway Mkt h898 Northampton
 " John E mach h159 Locust
 " Milton W prsmn r320 Potter's Corners rd
 " Norman L formn N Y Canal & Gt Lakes Corp r339 Fulton
 " Pearl A sten Warner Jwlry Case Co r320 Potter's Corners rd
 " Raymond J msngr r320 Potter's Corners rd
 " Walter W mech h37 Mulberry
 " Merklnger Saml slsmn Theo S Buerger & Son Inc res Tonawanda N Y
 " Merkt Chas H clk h92 Alsace av
 " Edw A mach h32 Lovejoy
 " Jacob mach h17 Dingens
 " Merkwa Adam mach h1812 Bailey av
 " MERLAU CHARLES V, Office Furniture and Supplies 45 Niagara, Phone Seneca 3456, h 196 Wallace av, Phone Crescent 3333-R
 " Earl H slsmn h750 Ashland av
 " Henry G h750 Ashland av
 " Richd C barber r78 Johnson pk
 " Merle Mabel C tchr Lewis J Bennett H S r281 Wohlers av
 " Michl carp h185 Gorton
 " Wm J Rev pastor Memorial Evang Assn Ch h281 Wohlers av
 " Merlihan Albert slsmn Buss & Mason r159 Villa av
 " Clayton student r159 Villa av
 " Marie C sten Merchants Mut Casualty Co r159 Villa av
 " Thos F h159 Villa av
 " Wm paperhng r h88 Niagara
 " Merlink Bernard restr r409 Connecticut
 " Merlino Anna r34 Front av
 " Clara clk r321 Pennsylvania
 " Frank barber h rear 266 Trenton av
 " Harry hlpr r34 Front av
 " John cheese mfr 34 Front av h do
 " Rose clk r361 Pennsylvania
 " Saml h103 Court pl
 " Saml formn Dairymen's League Co-Op Assn Inc r34 Front av
 " Saml gro 321 Pennsylvania h do
 " Merlo Peter chauf h436 N Division
 " Victor lab r436 N Division
 " Mermer Walter C formn h44 Unger av
 " Mernan Chas A police h135 Glenwood av
 " Leon inspr h518 Dartmouth
 " Warren C slsmgr Joe Rath Inc h737 Tacoma av
 " Mermer John C steelwkr h1, 20 Sheffield av

MAILING LIST SERVICE

DINGENS ST 1925

YOUNG

" Stanley clk Niagara Blower Co res Bridgeburg Ont
 " Theo F pharm h106 Linden av
 " Theo H templetmkr r152 Como av
 " Thos H chauf r293 Ellicott
 " Valentine P agt John Hancock Life Ins Co h 94 Northampton
 " Walter E prsmn r293 Ellicott
 " Walter H asmbler Stewart Motor Corp r2622 Bailey av
 " Walter J r51 Richlawn av
 " Walter J mono opr h139 N Park av
 " Walter L clk Over-Land Shoe Stores Co Inc r944 Smith
 " Walter R swtchmn h153 Ideal
 " Warren J drftsmn & Letchworth Co r280 Summer pl
 " Willard chef r76 Walnut
 " Wm r rear 366 Connecticut
 " Wm r1017 Lafayette av
 " Wm h131 Herman
 " Wm r109 Riley
 " Wm carp r76 Elmwood av
 " Wm cashr r73 Alturia
 " Wm emp Trico Products Corp r51 Franklin
 " Wm firemn r18 Dingens
 " Wm hlpr r49 Cochran
 " Wm lab r589 Fulton
 " Wm lab r446 Seneca
 " Wm mach hd h1821 Bailey av
 " Wm mach r39 Fernhill av
 " Wm mach opr r51 Franklin
 " Wm mldr Fillmore av Fndry & Iron Wks r280 Sumner
 " Wm sailor r180 Swan
 " Wm shingler r678 Ontario
 " Wm ship clk h342 Lisbon
 " Wm steward h rear Connecticut
 " Wm A soft drinks 594 Broadway h do
 " Wm C h389 Parkside av
 " Wm C slsmn J N Adam & Co h31 Norman av
 " Wm C jr slsmn r31 Norman av
 " Wm C steelwkr h725 Hopkins
 " Wm D driver r31 Peach
 " Wm D sec Cling-Surface Co res E Aurora N Y
 " Wm E h177 Garner av
 " Wm F baker 103 Niagara h do
 " Wm F electn Bufl Electrotpe & Engr Co h102 Tyler
 " Wm F janitor Bufl Gen Elec Co h522 E Amherst
 " Wm F mach h103 Welker
 " Wm G carp h1, 426 Parkdale av
 " Wm H r420 Breckenridge
 " Wm H cigars lobby Fidelity bldg h201 Voorhees av
 " Wm H cond r68 Norman av
 " Wm H embosser h1212 West av
 " Wm H pharm r342 Baynes
 " Wm H printer 70 Ellicott h502 E Delavan
 " Wm J enspr Blakslee, Perrin & Darling h263 Scheule av
 " Wm L mldr Howard Iron Wks h46 Perkins
 " Wm M formn Blakslee, Perrin & Darling h377 Moselle
 " Wm M R pastor St Paul's Methodist Epis Ch h420 Breckenridge
 " Wm N driver r315 Fadison
 " Wm R confr 412 Auburn av h do
 " Wm W clk Wm F Young r103 Niagara

YOUNG WOMEN'S CHRISTIAN ASSOCIATION.
 Amy Gordon Bruce Genl Sec, Central Branch Administration Bldg 19 W Mohawk, Phone Seneca 6120; Residence 10 Niagara sq; Travelers' Lodge 138 Exchange; International Institute 75 Niagara S; South Park Branch 647 South Park av; Women's Hotel 19 Court; Kenmore Branch 2756 Delaware av, Kenmore, N Y

" Wright h423 Ideal
 " W Harry clk Fredk S Grotjan h342 Baynes
 " W Percival waiter h170 Pine
 " & Spaulding (Louis N Spaulding) investments 1010 Ellicott sq
 " & Swartz (Ernst P Young, Kath Y Swartz) brush mfrs 39 Cherry

YOUNGBERG

Youngberg Alex auto repr h1773 Broadway
 Youngblood Aug W mgr Queen City Store Fixture Co Inc h547 Broadway
 Youngblut Chas floormn Swan Garage Inc h225 Pennsylvania
 Youngburg chemist h757 Amherst
 " Mamie V r757 Amherst
 Younger Fred A brkmn h57 Wilkes av
 " John E confr 1219 Niagara h do
 Youngert Wm J inspr h30 Rugby rd
 Youngkins Ella clk Witkop & Holmes Co r20 Lord
 " Marion clk Witkop & Holmes r54 Hydraulic
 Younglove Donald pntr r725 West av
 " Harold mech r50 Lawrence pl
 " Lavan, carp h725 West av
 Youngman Abr bellmn Hotel Statler h160 Masten av
 " Ella M (wid Chas R) h650 West av
 " Elmer G civ eng State Highway Bureau h167 Richmond av
 " Esther r48 Winspear av
 " Geo H mldr h289 Dearborn
 " Geo J (Walters & Youngman) r289 Dearborn
 " Jos repr r289 Dearborn
 " Louis C pntr h48 Winspear av
 " Mildred M sten r289 Dearborn
 " Raymond E shipper r289 Dearborn
 " Renz decorator r48 Herkimer
 " Walter G carp r650 West av
 Youngmann Geo H ins agt h49 Virgil av
 " John slsmn h227 Locust
 " Mildred bkpr r49 Virgil av
 Youngmarker Alex M mgr Dodds Medicine Co r336 Breckenridge
 Youngren Harold T mech eng r1059 Ellicott
 Youngs Edwin B h5 Koch al
 " Frank eng h769 Tift

YOUNGS JASPER, B Mgr Abbott & Beymer, r102 Rodney, Phone Crescent 0116-M
 " Jasper S r786 Ashland av
 " Louisa (wid Sylvester) h361 Clinton
 " Miriam F music tchr r102 Rodney av
 " Rae W clk United Accessories Corp r2 Pearl pl

Youngstrom Adolph slsmn Sullivan McNeil Lmbr Co r16 Russell av
 Youngwirth John clk h1, 58 Duerstein
 Younke Andrew mill hd h676 Genesee
 " Anthony auto mech r676 Genesee
 " Eliz (wid Ernest) h676 Genesee
 " Henry hlpr h676 Genesee
 " John lab r676 Genesee
 Younkens Emory carp h933 Washington
 " Lucille nurse Deaconess Hosp

YOUNT AUTO RADIATOR & FENDER CO.
 Chester W Yount Prop, Auto Painting, Welding, Bodies, Tops 887-889 Main, Phone Tupper 1755

" Chester W prop Yount Auto Radiator & Fender Co res Kenmore N Y
 " Company Inc Chester W Yount pres auto finance 887-889 Main
 " Vance Y police h25 Desmonda
 Youra Michl formn Am Radiator Co h18 Marion av

Youse Chris h123 Wakefield
 " Dorothy S investigator Retail Merchants Assn r123 Wakefield av
 " Edw G driver h429 Franklin
 " Hattie Mrs furn rms 429 Franklin
 Yousette Geo tmstr h346 Dewitt
 " Irving chauf h19 Warrick pl
 " John P gdnr h172 Bird av
 Youst Chas trainmstr h33 Indian Church av
 " Howard P clk r33 Indian Church av
 Youths Peter waiter h335 E Utica
 Youtz Eleanor M sten United Service Bureau r483 E Utica
 " Margt G sten r483 E Utica
 " Wm U carp h483 E Utica
 Yovanov Cath (wid Andrew) h312 East
 " Margt clk r312 East
 Yox see also Yax
 " Adam jr slsmn The Kleinhans Co r434 E Eagle

Cold Spring Storage Co. Inc.

DINGENS ST 1925

INSURANCE AND BONDING

21-25 W. Seneca St.

YOSSIE

Yossie John slsmn J N Adam & Co res East
Aurora N Y
" Kathryn (wid Louis) r128 Macamley
Yosso Frank lab h17 Davey
Yost Alethea G phone opr N Y Tel Co h913 Main
" Carl carp h611 N Division
" Carl slsmn r357 Porter av
" Chas chauf r144 Burch av
" Chas A supt Jas G Davis Co r207 Adams
" Clayton mech r812 Niagara
" Edwin carp h315 Woltz av
" Emma (wid Chas) h207 Adams
" Fred slsmn r71 Newman pl
" Harry E sheet metal wks 94 Box av h do
" Hazel h rear 1600 Fillmore av
" Henry mach opr h144 Burch av
" Kath (wid Fred) h71 Newman pl
" Mabel clk r rear 1600 Fillmore av
" Ruth E phone opr N Y Tel Co h17 Choate av
" Stella clnr r485 Sweet av
Yotter Anna L dom r396 Porter av
" Edw H chauf h89 16th
Youakim Geo h332 S Division
Youghiogheny & Ohio Coal Co Alvin J Kretchmar
mgr 322 Prudential bldg
Youknot Chas J police h61 Kenefick av
Youll Chester T sport editor Buff Express r88
Shoreham blvd
" Jas eng h88 Shoreham blvd
" Jas J chauf r88 Shoreham blvd
" Roy (Nye Park Garage) h29 Ramsdell av
Youmans Earl eng h372 LaSalle av
" John S carp Genesee Bldg h414 Stockbridge av
Young see also Youngs, Yung and Yungs
" Adam bench hd Blanchard Lumber & Mill Co
h313 Longnecker
" Agnes E mlnr 377 Grant h95 Lafayette av
" Albert h1231 Abbott rd
" Albert firemn r87 Stanton
" Albert lab r19 Dingens
" Albert pntr E M Hager & Sons Co r332 Maple
" Albert B pres Cling-Surface Co h29 Park
" Albert W asmlr h492 Humboldt pkway
" Albert W contr 35 Roeder h do
" Alex lab h216 15th
" Alice r152 Como av
" Amelia (wid Chas K) r214 High
" Amelia nurse Buffalo City Hosp
" Andrew mach r227 Franklin
" Andrew sec Peter Young Inc h463 Dorge
" Andrew M r60 Kermit av
" Angeline phone opr r73 Altruria
" Anna bkpr r83 Glenwood av
" Anna phone opr N Y Tel Co r59 Gorton
" Anna M (wid John S) h342 Baynes
" Anthony lab r70 Hoyt
" Arth r66 Kermit av
" Arth formn Am Car & Fndry Co h119 Kensing-
ton av
" Arth mach r61 Duerstein
" Arth B h303 Gold
" Arth C clk N Y C & St L R R r31 Norman
av
" Arth E wiremn h65 Macamley
" Arth F appr r73 Altruria
" Arth W asst mgr Universal Film Exchange h
353 Colvin
" Beatrice grad nurse r920 Niagara
" Beatrice F student r161 Huntington av
" Bernard C mldr h15 Arthur
" Bert mach h63 Page
" Bertha (wid Alf) drsmkr r24 Gotchell
" Bertha r156 Elm
" Bros Co P A Meyer repr oven mfrs 988 Ellicott
sq
" Bottling Works (Louis Tsodikman, Benj Fradin)
mfrs soft drinks 395 Hickory
" Carl D electn h8 18th
" Carlton clk h197 East
" Carolyn sten Elk Fire Brick Co r49 Cochrane
" Carrie (wid Peter) h36 Ralph pl
" Carson mill wkr h73 Altruria
" Cath (wid Anthony) h40 Stevens av
" Cath (wid Jacob) h589 Fulton
" Cath (wid Michl) h115 Vermont
" Cath E (wid Danl F) r214 High
" Chas r114 Maple Ridge av
" Chas lab h71 William

YOUNG

" Chas porter h1216 Fillmore av
" Chas A r395 Hampshire
" Chas A electn h669 Norfolk av
" Chas F h380 Breckenridge
" Chas J mach h28 Sweeney
" Chelcy R slsmn Dodds Alderny Dairy r2161
Niagara
" Chester picture framer r807 Walden av
" Clara (wid Henry) r430 Cambridge av
" Clara (wid Thos) furn rms 293-5-7 Ellicott
" Clara h2, 601 N Division
" Clara Mrs slsmn r562 Spring
" Clara bkpr r1158 Bailey av
" Clara clk Marine Trust Co r2, 601 N Division
" Clara hlpr r19 Dingens
" Clara smstrs r19 Dingens
" Clarence clk Geo A Oehler h360 Main
" Clarence D clk N Y C R R r978 Michigan av
" Clarence F r350 Deerfield av
" Clarence J r150 Parkview av
" Claude lab r258 Eagle
" Claude G inspr Bronzo Alumina Corp r354
Franklin
" Clayton auto mech Klepfer Bros r32 Oxford av
" Clayton restr 1672 Main h4, 1693 do
" C Orrin pipeftr r36 Cottage
" Dale L slsmn h552 Parkside av
" Danl lab r135 Main
" Danl mach hd h36 Warring av
" Danl A pntr h69 Central av
" David clk h175 Sheffield av
" David landscape gard h2622 Bailey av
" David R asst civ eng D L & W R R h466
Bird av
" Denise sten Fox Film Corp res Lancaster N Y
" Dewitt A slsmn h85 Sterling av
" Dorothy Mrs r871 Washington
" Dorothy A student r150 Saranac av
" Edith E tchr P S r522 E Amherst
" Edw h267 Genesee
" Edw clk PO h18 Hillside av
" Edw drftsmn r347 Herman
" Edw formn h2347 Niagara
" Edw jr lab r2347 Niagara
" Edw E formn r22 Oxford av
" Edw F r2622 Bailey av
" Edw F bkpr J F Weinheimer h11 Gerhardt
" Edw J h128 Mulberry
" Edw J chauf r83 Glenwood av
" Edw J porter Bway Auditorium r226 Monroe
" Edw P sec-treas Cumberland-Young Inc h25
Wellington rd
" Edw W mus h28 Peach
" Edwin r1386 Kensington av
" Edwin chauf r433 Michigan av
" Eleanor pkr r767 Prospect av
" Eliz (wid Henry) h166 Miami
" Eliz M tchr r166 Miami
" Ella (wid John L) r380 Ontario
" Ella grad nurse r34 Baynes
" Ella E r320 Hudson
" Ella L sten Zink Bros Ins Agency r280 Sumner
pl
" Ella M chf clk Fleischmann Co r25 Woodlawn
av
" Ellen clk r433 Franklin
" Ellen clk r807 Walden av
" Emil C batterymn Niagara Battery Corp r347
Herman
" Emil C jr reprmn r347 Herman
" Emily Mrs slsmn J N Adam & Co r149 E Ferry
" Emily E bkpr r44 Manhattan av
" Emma (wid Geo) h1175 Michigan av
" Emma (wid Hayes) h274 S Division
" Emma L (wid Edgar H) h180 Massachusetts av
" Ernest pipeftr r269 Delaware av
" Ernest rep Equitable Life Assurance Soc h161
Prospect av
" Ernest G h50 Villa av
" Ernest G supt Evening Post h302 LaSalle av
" Ernst P (Young & Swartz) h57 Brantford pl
" Esther M phone opr Baker-Jones-Hausauer Inc
r567 Elmwood av
" Etta manicurist r28 Sweeney
" Eug electn Alert Electric Co h49 Cochrane
" Eug D decorator W H Prentice r282 Welling-
ton rd

DINGENS ST 1925

667 WYOMING AVE. CONCRETE CONSTRUCTION PHONE CRESCENT 6508

YOUNG

" Eva beauty parlor 128 North Park av h33
Spless
" Everett inspr h136 Trowbridge
" Flora D sten Royal Typewriter Co r14 Kehr
" Florence Mrs r202 Davey
" Florence Mrs slswn r3, 202 Allen
" Florence sten F Erion & Co Inc r38 Fox
" Florence L sten C W Pooley r313 Longnecker
" Foster K chf clk Iroquois Gas Corp res Ham-
burg N Y
" Frances clk r83 Glenwood av
" Francis pkr r19 Dingens
" Frank carp h14 Kehr
" Frank pdlr h118 Guilford
" Frank porter Davis Bros r271 7th
" Frank switch tndr r19 Dingens
" Frank H h169 Locust
" Frank H tailor 271 7th h do
" Frank J mgr h1821 Bailey av
" Frank J chf mgr Renoun Pictures Inc r95
Lafayette av
" Frank N police h159 Laurel
" Frank X coremkr h49 Fuller
" Fred delicatessen 2958 Main h do
" Fred formn h1, 103 Pomona pl
" Fred meat ctr r814 Humboldt pkway
" Fred orderly Buff City Hosp
" Fred pntr r288 Kehr
" Fred E city firemn r44 Manhattan
" Fred L clk h116 Alsace av
" Fredk formn M Wile & Co h377 Humboldt
pkway
" Fredk E carrier PO h222 Esser av
" Fredk H slsmn h208 Lisbon
" Geo auto mech h131 Stevens av
" Geo cigarmkr h45 Grape
" Geo formn h212 Villa av
" Geo lab h45 Cedar
" Geo pntr r20 College
" Geo h44 Manhattan av
" Geo C soft drinks 90 Eagle h96 Oak
" Geo H (Geo H Young & Son) h267 Locust
" Geo H tailor 466 Massachusetts av h353 Hoyt
" Geo H & Son (Geo H and Geo J) coal and
ice 267 Locust
" Geo J (Geo H Young & Son) h129 Lemon
" Geo J stmftr h350 Deerfield av
" Geo N chauf h89 Parkdale av
" Geo R h63 Walnut
" Geo T brkmn h146 Vanderbilt
" Geo T jr pntr r146 Vanderbilt
" Gladys E sten Lloyd Smith r55 Purdy
" Gordon auto mech G J Danner h8 Clifford
" Gottlob H women's furngs 148 E Ferry h418
do
" Grace O pres W W Oliver Mfg Co res Attica
N Y
" Gregory mailhndlr N Y C R R r109 Riley
" Harold horsedlr r2055 Clinton
" Harold A r39 Fox
" Harold A electn h296 Sumner pl
" Harold E driver h355 Pratt
" Harold E mach opr r350 Deerfield av
" Harold G slsmn h304 Commonwealth av
" Harriet C (wid David) h31 Peach
" Harry C (Buff Artificial Limb Co) h82 N
Division
" Harry C soldier U S Recruiting Sta h767
Prospect av
" Harry L chauf h23 Gold
" Helen hairdrsr r59 Gorton
" Helen smstrs r165 Grey
" Helen sten r65 Macamley
" Helen E (wid Lewis) h473 Ellicott
" Helen M tchr P S h342 Baynes
" Henry h105 Grote
" Henry cooper h226 Monroe
" Henry ironwkr r128 Lockwood av
" Henry C purch agt I Ry Co res E Aurora
N Y
" Henry W office mgr Buff Cement Co Ltd h116
Forest av
" Herbert carp h139 N Park av
" Herbert G plmbr r60 Kermit av
" Howard I h246 Riley
" Howard J mach Empire Mach & Stamping Co
r25 Wellington rd

YOUNG

" Hugh B supt Am Agr Chemical Co h767 Am-
herst
" Hugh C h94 Norwalk av
" Hugh M clk h282 Wellington rd
" Idella Mrs h99 Trinity pl
" Ira B slsmn h440 Colvin
" Irving slsmn Union Credit Co Store r473
Ellicott
" Isburn J auto mech Pierce-Arrow Sales Co
h27 Randall
" Jacob confr 2159 N Fillmore av h do
" Jacob glasswkr h859 Fulton
" Jacob hlpr r19 Dingens
" Jacob firemn r19 Dingens
" Jacob mach h515 Swan
" Jacob B phys 191 Ontario h do
" Jacob E huckster h54 Rogers av
" Jacob M clk P O h157 Hedley pl
" Jas collr Bros Quality Co h689 S Park
" Jas egg candler I V Horn Vo h42 Coe pl
" Jas lab h146 Hickory
" Jas lab r22 Monroe
" Jas ship clk r146 Vanderbilt
" Jas C plmbr 1207 West av h do
" Jas H inspr Bureau of Streets h53 N Park
av
" Jas H steward h31 South
" Jas J slsmn Union Gas Burner Co r159 Laurel
" Jas S chf clk Fisk Tire Co h44 Riley
" Janet clk r66 Kermit
YOUNG JASPER B, see Youngs Jasper B
" Jennette (wid Wm) r733 West av
" Jennette clk Intl Ry Co r395 Hampshire
" John autowkr Ford Motor Co h54 Morton pl
" John contr 70 Hartwell rd h do
" John cigarmkr r19 Dingens
" John clk r36 Ralph pl
" John clk r391 Elm
" John dairymn h165 Maple
" John eng Statler Garage h289 Parkside av
" John hlpr r19 Dingens
" John horse dlr h2055 Clinton
" John lab h519 Sycamore
" John mach r174 Herkimer
" John A auto mech Buff Cadillac Corp r296
Fargo av
" John A clk r27 Randall
" John C cooper Wood Products Co h99 Strauss
" John D wtchmn Hotel Statler r244 Allen
" John F r389 Parkside
" John G chauf P O r18 Randolph
" John G foremn h543 Broadway
" John G plmbr Hotel Statler h51 Hughes av
" John J carp Cary Safe Co h29 Randall
" John J slsmn Jacob Moschel's Sons Inc res
Ebenezer N Y
" John J slsmn h221 Norwalk av
" John L chemist r342 Baynes
" John L pntr 917 Glenwood av
" John L slsmn h11 Hill
" John L waiter h241 Eagle
" John N ins 802 Marine Trust bldg res E
Aurora N Y
" John P vacant lot cultivator Bureau of Public
Welfare h83 Glenwood av
" John R pres J R Young & Co pres Merchants
Mutual Casualty Co h650 Lafayette av
" Jos h509 Ellicott
" Jos carp h507 Ellicott
" Jos firemn h300 Hickory
" Jos inspr Larkin Co Inc h98 Burch av
" Jos stone ctr h59 Gorton
" Jos B slsmn Roesch & Klinck h27 Wheelock
" Jos J pntr h206 Esser av
" Jos L mach 127 Ash r128 Mulberry
" Jos W dept mgr Jeffry-Fell Co h71 Harvard
pl
" Josephine M h487 Delaware av
" Julia waitress r154 N Pearl
YOUNG J R & CO, J R Young Pres, M L Young
V-Pres, Owen B Augspurger Sec, J F Tucker
Treas, General Insurance 633 Jackson Bldg
220 Delaware av, Phone Tupper 8780-1-2-
3-4-5
" Kath laboratory asst Dept of Health r1158
Bailey av
" Kathleen phone opr r175 Sheffield av

LUMBER

IG

nd

se

our

Will

rect

Our

ons

t

Co.

DINGENS ST 1925

YOUNG

" Kenneth E clk N Y C R R 157 Crestwood av
 " Ladies Academy Pine and Broadway
 " Laura (wid Wm) sta wkr Trav Aid Soc h185 Hoyt
 " Leo clk r1200 Main
 " Leo F mach h662 E Utica
 " Leroy r116 Whitfield av
 " Lester E trav slsmn h28 Park
 " Lillian fnshr r300 Hickory
 " Lincoln J mach r628 Jefferson
 " Louis r589 Fulton
 " Louis cooper r99 Strauss
 " Louis steelwkr h48 Aldrich av
 " Louise dom 23 Highland av
 " Louise maid 877 W Ferry
 " Louise tchr r347 Herman
 " Louise C r44 Sterling av
 " Louise C grad nurse r150 Erb
 " Louise H bkpr Fidelity Trust Co r201 Voorhees av
 " Lucille B clk World's Disp Med Assn r22 Oxford av
 " Mabel r14 Williams
 " Mabel L v-pres J L Young & Co r650 Lafayette av
 " Madalene smstrs r165 Grey
 " Mame clk r95 Laftyyette av
 " Margt (wid Valentine) h94 Northampton
 " Margt (wid Geo) charwn r689 S Park av
 " Margt clk Foster-Milburn Co r115 Vermont
 " Margt mach opr r70 Holt
 " Marguerite factorywkr h1958 Bailey av
 " Marie phone opr J J Siegrist & Co r515 Swan
 " Mary (wid Geo) h1158 Bailey av
 " Mary (wid Jacob) h300 Hickory
 " Mary (wid John) h92 Beverly rd
 " Mary (wid John) h52 Austin
 " Mary r65 Macamley
 " Mary mach opr r70 Holt
 " Mary E (wid Frank) h95 Lafayette av
 " Mary F cik Canadian Natl Ry r95 Lafayette av
 " Mary J (wid John) h60 Kermit av
 " Mary J Mrs gro 83 Glenwood av h do
 " Mary T slsldy J N Adam & Co r115 Vermont
 " Matthew D dept supt L V R R res Kenmore N Y
 " Mattie dom h156 Pine
 " Mattie maid G H Poppenberg 156 Pine
 " Max R train dispr D L & W R R h102 Wende
 " May (wid Jas) h1958 Bailey av
 " Mayme designer r343 Minnesota av
YOUNG MEN'S BUSINESS ASSOCIATION,
 Herbert W Lorenz Exec Sec, Genesee Branch 551 Genesee
 " Michl wtchmn Henry C Steul & Sons h165 Grey
 " Michl J lino opr Buff Exp h115 Vermont
 " Mildred r99 Trintity pl
 " Mildred clk Mary Frazier r226 Monroe
Y M C A INSTITUTE, School of Business Administration and Technical Training, 45 W Mohawk cor Franklin, Phone Seneca 2585 (See page 126)
YOUNG MEN'S CHRISTIAN ASSOCIATION,
 Horace Reed Pres, F W H Becker Gen Treas, Alf H Whitford Gen Sec, Walter S Nitschke City Business Sec, Winthrop G Martin City Boy's Work Secretary
 Central Branch, 45 West Mohawk, Phone Seneca 2585, Walter P Spaeth Exec Sec
 Genesee Street Branch, 551 Genesee, Phone Jefferson 1005, Herbert W Lorenz Exec Sec
 West Side Branch, 327 W Ferry, Phone Bidwell 3595, Wm H Baumgarten Exec Sec
 Union Terminal R R Branch, 312 Michigan av, Phone Seneca 1528, F H Thatcher Exec Sec
 South Buffalo Community Branch, 1318 Abbott rd, Phone Abbott 1984, A C MacLachlan Exec Sec
 Kenmore-North Buffalo Community Branch, 2842 Delaware av, Phone Riverside 2716, V J Rogers Exec Sec
 Men's Hotel Branch, Genesee and Pearl, Phone Seneca 2131, F L Starrett Exec Sec

YOUNG

Red Triangle Inn Branch, 203 Washington, Phone Seneca 5071, F L Starrett Exec Sec
 Homstead Lodge Branch, 86 Lloyd, Phone Seneca 5443, B F Strickler Exec Sec
 Michigan Avenue Branch, 585 Michigan av, Phone Seneca 4524, Wm H Jackson Exec Sec
 University Branch, University of Buffalo, Phone Seneca 2585, Winthrop G Martin, Acting Exec Sec
 East Buffalo R R Branch, 1662 Broadway, Phone Jefferson 3400, L E Green Exec Sec
 D L & W R R Branch, 27 Hallstead av, Sta A, Phone Seneca 4800, J A Wooten Exec Sec
 B R & P R R Branch, Buffalo Creek Junction, Phone Seneca 1932, E F Bloom Exec Sec
 " Mildred clk r376 Virginia
 " Mildred A clk Pillsbury Flour Mills Co r31 Norman av
 " Minnie L (wid Lorenzo) r669 W Delavan av
 " Myron F chauf h598 Tonawanda
 " Myrtle musician r180 Massachusetts av
 " Nellie clk J B & G M Wattles Son r48 Aldrich
 " Netta L asst cashr Prud Ins Co r208 Lisbon av
YOUNG NOAH F, Pres and Treas Lumen Bearing Company, h791 Humboldt pkwy, Phone Fillmore 0989-W
 " Norman mach r169 Locust
 " Oliver H slsmn General Elec Co h286 Commonwealth av
 " Oscar mach h39 Parkridge av
 " Otto collr Premier Service h99 Wakefield av
 " Patk lab r115 Vermont
 " Pearl C maid r395 Lafayette av
 " Peter eng r3245 Bailey av
 " Peter mldr h38 Fox
 " Peter pres Peter Young Inc h72 N Parade av
 " Peter Inc Peter Young pres Andrew Young sec clo 582-84 Genesee
 " Phila hairdrsr Etta G Goss res Lancaster N Y
 " Philip cond r165 Chester
 " Philip eng h15 Dingens
 " Philip slsldy h2152 Bailey av
 " Philip P cond h19 Dingens
 " Pump Co John H Roseberry rep 509½ Mutual Life bldg
 " Ralph A (G M Burliegh Co) h160 Winslow av
 " Ralph J collr h689 S Park av
 " Ralph R v-pres Buff Fire Appliance Corp res Lancaster N Y
 " Raymond emp J Dold Pkg Co r38 Fox
 " Raymond electn h548 Adams
 " Raymond mach r1958 Bailey av
 " Raymond mtrmn h350 Koons av
 " Raymond A loom opr Buff Wire Wks Co h26 Matthews
 " Richd firemn r1158 Bailey av
 " Richd plmbr h15 Cleveburn pl
 " Richd I formn DuPont Rayon Co h1212 West av
 " Richd P chf clk Sun Oil Co res Kenmore N Y
 " Robt chauf h26 Portland
 " Robt mach r1958 Bailey av
YOUNG ROBERT D, Sec-Treas Erie County Savings Bank, h391 Lafayette av, Phone Bidwell 1238
 " Robt N confr 7 Aldrich pl h27 S Park av
 " Robt S ydmstr N Y C R R res Williamsville N Y
 " Rose M clk Rice & Adams Corp res N Tonawanda N Y
 " Ruby nurse h567 Elmwood av
 " Rufus msgnr N Y C R R r166 Broadway
 " Ruth factorywkr Natl Lamp Wks r1958 Bailey av
 " Ruth C slsmn r2, 31 Norman av
 " Ruth V phone opr r522 E Amherst
 " Sadie (wid Frank E) h122 Pine
 " Sally Mrs maid r496 Niagara
 " Saml bkpr Chas Weis r2159 Fillmore av
 " Saml lab r509 Clinton
 " Sarah (wid John D) h5, 992½ Main

Title & Mortgage Guarantee Co 36 Church St.

DINGENS ST 1925

1081 MAIN ST.

PHONE TUPPER 6120

DZIAK

Dziak Helen r362 Koons av
 " Marion slsldy r362 Koons av
 " Valentine gro 362 Koons av h do
 Dziala Peter lab r97 Kail
 Dzianga Jacob gro 365 Elk h do
 Dziamski Clara glass ctr r34 Central
 " Frank lab h35 Central av
 Dziankowski Frank h38 Bush
 Dziarnowski Cecelia inspr Wm Hingerer Co r
 1148 Sycamore
 " Edw r1148 Sycamore
 " Frank carp r47 Sprenger
 " Frank nailer h127 Gittere
 " Jacob r47 Sprenger av
 " Jos carp h63 Empire
 " Valentine mldr h1148 Sycamore
 Dzduszyński Stanley lab h38 Reservation
 Dzialeba Helen hlpr r402 Sweet av
 Dzieceoch Geo lab h939 Seneca
 Dzieciuch John lab lab h80 Wilson
 Dziecun Jacob lab r191 Scoville av
 Dzedaziak Frank lab h1007 William
 " Stanley bkpr h1845 Clinton
 Dzedzic Adam confr 92 Troupe h do
 " Adelbert hlpr h1358 Sycamore
 " Anthony lab r704 Sycamore
 " Boleslaus mldr r68 Bridgeman
 " Frank hlpr r43 Dingens
 " John watchrepr 104 Germain h do
 " Jos mech r43 Dingens
 " Lawrence A slsmn h816 Eagle
 " Stanislaus lab h43 Dingens
 " Thos lab h587 Perry
 Dzedzina John cond h164 Clarke
 Dziejman Frank butcher h rear 243 Walden av
 " Victoria mach opr r243 Walden av
 Dziekan Michl lab h144 Townsend
 Dziekob Jos soft drinks 273 Grote h do
 " Julia mach opr r273 Grote
 " Steph lab r273 Grote
 " Velma mach opr r273 Grote
 Dzieiak John lab h121 Fleming
 Dziekowski Peter asmbler h129 Milburn
 Dzieński Rose (wid John) h225 Military rd
 " John soft drinks 661 Tonawanda h do
 " Stanley lab r225 Military rd
 Dziemanczyk John gro 50 Kosciuszko h do
 " John J brklyr r50 Kosciuszko
 " Steph lab h59 Ruhland av
 " Walter hlpr r50 Kosciuszko
 Dzienciol Albert carp h131 Hirschbeck
 " Michl clk r131 Hirschbeck
 " Steph frgt hndlr r131 Hirschbeck
 " Wanda boxmkr r131 Hirschbeck
 Dziendzicki John hlpr h221 Cable
 Dziengielewski Frank R h828 Fillmore av
 Dzieanik Jos lab h50 St Louis
 " Peter A contr 158 Walden av h do
 Dzienynski Stanislaus tailor 704 William h do
 Dzierba Paul lab 28 Strauss
 Dzierzak John lab h144 Person
 Dzierzanowski Edw lab h85 Deshler
 " Felix hlpr r1302 Broadway
 " Jos lab h316 Fillmore av
 " Jos musical instruments 1418 Broadway h do
 " Roman baker 1420 Broadway h do
 " Stanislaus baked goods 213 Broadway Mkt and
 1302 Broadway h do
 " Stella r1302 Broadway
 " Valeria bkpr r1418 Broadway
 " Veronica slsldy r1418 Broadway
 " Wallace printer h253 Rother av
 Dziejanski Adam electn h42 Bush
 " Robt electn 398 Amherst h40 Bush
 Dziejzanowski Clara r267 Fenton
 " Frank lab h267 Fenton
 Dzikowski John lab h86 Person
 " Leo mach h29 Kopernik
 " Victor carp r146 Clarke
 Dzimian Adam S auto accessories 1124 Broad-
 way h115 Rohr
 " Alajzy clk Sylvester Dzimian r79 Person
 " Isabelle mach opr r13 Oberlin
 " John mason r13 Oberlin
 " Jos shoe repr 140 Stanislaus h do
 " Stanley dentist 1131 Broadway h168 N Pa-
 rade av

DZIMIAN

" Sylvester A wall paper 1131 Broadway h122
 Rohr
 " Valentine butcher h153 Kosciuszko
 Dzimianczyk Jos r519 Elk
 Dziminski Casimir reprmn r20 Stewart av
 " Charlotte tchr r20 Stewart av
 " John A slsmn r20 Stewart av
 " Jos M slsmn r20 Stewart av
 " Stanley h20 Stewart av
 Dzingiel Jos lab h69 Kail
 Dziobek Louis (Broadway Real Est Co) r153
 Loepere
 Dzos Anna (wid Peter) r I Sordyl al
 Dzis Demetro lab h396 Sweet av
 Dziuba John huckster h352 Amherst
 " John lab h24 Joslyn pl
 " Matthew lab r76 Clarke
 " Michl lab h61 Houghton
 Dziuk Anthony lab h75 Kosciuszko
 " Clara phone opr r75 Kosciuszko
 " Eliz delicatessen 234 Broadway Mkt r75 Kos-
 ciuszko
 " Valentine clk h135 Shepard
 " Wm brklyr r75 Kosciuszko
 Dziura Jos lab h316 Curtiss
 " Vincent coremkr h356 Amherst
 Dziurbejki Victor ironwkr h56 Seymour
 Dziwulski Jos brmkkr h150 Peter
 " Walter baker 1327 Jefferson h149 Goodell
 Dzmala Dominick lab r39 VanRensselaer
 " Jos USA r39 VanRensselaer
 Dzwilewski Jos lab h85 Peter
 Dzygan Michl lab h208 Amherst
 " Theo lab r208 Amherst
 " Walter lab h90 Hamilton
 Eachcofich Max fruit 116-124 Broadway Mkt
 r1055 Smith
 " Sarah cashr Simon Clothing Co r1055 Smith
 Eacker Emilie H (wid Dexter R) h1, 159 In-
 dian Church av
 " Jean (wid Thos) h1799 Seneca
 " Oscar slsmn Natl Fruit & Produce Co r174
 Swan
 Eadie Wm J formn Swift & Co res Akron N Y
 Eadon Helen clk r2410 Seneca
 " Wm brklyr h2410 Seneca
 Eady Herbert J slsmn Flint & Kent r50 Al-
 len
 Eagan see also Eagen and Egan
 " Albert W electn h217 Maple
 " Alice M phone opr N Y Tel Co r16 McClel-
 lan cir
 " Anna B sten E T Dougan h179 Lafayette
 av
 " Anna K clk Ralston Purina Co r115 Park
 " Bernard pntr r212 Eagle
 " Chas swtchmn r376 Marilla
 " Chas W formn h41 Ashley
 " Edw clk r16 McClellan cir
 " Eliz B (wid Sylvester F) h79 Chapin pkwy
 " Eug waiter r16 McClellan cir
 " Francis J eng h290 Sumner pl
 " Frank E cigars 50 Court h256 Pennsylvania
 " Geo J (Eagan & Strang) h414 Woodward av
 " Helene sten Ocean Accident & Guarantee Co
 res Lackawanna N Y
 " Henry J formn N Y C R R h185 Rodney av
 " Howard C police h72 Herkimer
 " John A printer h103 Purdy
 " John F investigator Dept of Law h187 14th
 " John T restr 45 E Market h16 McClellan
 cir
 " John T clk r103 Purdy
 " Jos F clk Geo P O'Neil r170 Ohio
 " Jos J mgr J J Eagan Coal Co h16 Univer-
 sity av
 " J J Coal Co J J Eagan mgr 1228 Prudential
 bldg
 " Lawrence collr Iroquois Gas Corp h187 14th
 " Lewis M sten N L & O Power Co r195 Carl-
 ton
 " Lucy C h179 Lafayette av
 " Margt r16 McClellan cir
 " Mark h32 Rutland
 " Mary (wid John J) r341 Parkside av
 " Mary A Mrs confr 168 Carlton h do
 " Mary A dom 629 Linwood av
 " Mary E clk D L & W R R Co fgt agt r179
 Lafayette av
 " Michl V decorator r164 N Pearl

DINGENS ST 1925

Bldg.

Subdivisions and Acreage

Seneca 3936

MALIN

" Harry hlpr r317 Sycamore
 " Martin F real est h404 Woodbridge av
 " Saml pdlr h317 Sycamore
 Malina Jos blrmkr h45 Dingens
 Malincz Jack ironwkr Aug Feine & Sons Co r67 Kentucky av
 Malinkiewicz Casimir hlpr r48 Grimes
 " John hlpr r48 Grimes
 " Vincent lab h48 Grimes
 " Wacław woodwkr r48 Grimes
 Malinowski Anna mach opr r137 Mohr
 " Anthony lab r30 Lathrop
 " Anthony mach h281 May
 " Anthony mach h832 Sycamore
 " Boleslaus lab r481 Howard
 " Casimir carp r115 Roberts
 " Casper lab h89 Lombard
 " Cath chfco 1572 Broadway h do
 " Cecelia hlpr r44 Wick
 " Conrad r99 Titus av
 " Edw clk r494 Howard
 " Edw lab r250 Sobieski
 " Edw storekpr r44 Wick
 " Ellis r83 Grove
 " Frances C inspr Renoun Pictures Inc r61 Dempster
 " Frank auto asmlr h125 Fredro
 " Frank buffer h115 Roberts
 " Frank mill hd h87 Oberlin
 " Frank printer r30 Lathrop
 " Frank soft drinks 494 Howard h do
 " Geo lab h97 Lathrop
 " Ignatius lab h126 Guilford
 " Jean Indrs Mohn & Hunter Co r293 Sweet
 " John mach h291 Rother av
 " John mldr r20 Pink
 " John polisher h138 Goembele av
 " John storekpr h61 Dempster
 " John R stmftr r61 Dempster
 " Jos bodymkr h137 Goembele av
 " Jos lab h127 Stanislaus
 " Julius litho r494 Howard
 " Louis chauf h1104 Sycamore
 " Louis mach h83 Young
 " Martha pkr Maltop Inc r12 Ruhland
 " Mary (wid Maser) h30 Lathrop
 " Mary hlpr Robt K Glass & Co Inc r1335 Gene-see
 " Mary smstrs r26 Hennepin pl
 " Michl lab h250 Sobieski
 " Peter lab h99 Titus av
 " Rose (wid Ignatius) r49 Lombard
 " Simon soft drinks 481 Howard h do
 " Sophie mach opr Niagara Overall & Pants Co Inc r89 Lombard
 " Stanislaus printer r30 Lathrop
 " Stanley h26 Hennepin pk
 " Steph lab h53 Hirschbeck
 " Steph lab h26 Matejko
 " Steph soft drinks 1107 Sycamore h do
 " Theo lab h293 Sweet av
 " Thos buffer h12 Ruhland av
 " Valentine electn r61 Dempster
 " Virginia hairdrsr Myron Goldberg r138 Goem-
 bel av
 " Walter lab h241 Mills
 " Walter shoe repr 1790 Clinton h do
 " Wm electn h2, 44 Block
 Malinski John inspr Dept of Health h342 Peck-
 ham
 " John notions 202 Broadway Mkt r109 St
 Louis
 Malinsky Jos hlpr r164 Hickory
 " Jos mach The Holbur Co h146 Weaver
 " Louis presser h164 Hickory
 " Selma sten r164 Hickory
 Maliski Carl lab h152 Montgomery
 " John mach Robertson Elec Constr Co r301
 Howard
 Maliszewski Adam carting 1917 Clinton h do
 " Jos r166 W Chippewa
 " Jos lab r64 Krupp
 " Stella (wid Jos) h64 Krupp
 " Walter lab r64 Krupp
 Malke Ann Mrs h1215 Michigan av
 " Aug whsemn H J Heinze Co r850 Main

MALKE

" Chas L stmftr r94 17th
 " Fredk W cutler 25 Roehrer av h do
 " Rose r1215 Michigan av
 Malkiewicz Boleslaus mldr h145 Ashley
 " Mary Mrs gro 617 Fulton h do
 " Matthew lab h106 Ashley
 Malkim Louis gro 528 Genesee h do
 Malkinson Bessie E smstrs Wm Malkinson r605
 Spring
 " Sydney tailor Cohn-Himmel Co r605 Spring
 " Wm H tailor 38 Broadway h605 Spring
 Malkowski Alex butcher h202 Townsend
 " Benedict J carp h210 May
 " Helen pkr r298 Rother av
 " Henry chipper r139 Baitz av
 Malla Jos firemn Montgomery Bros & Co r511
 Fargo
 " Sarah E sten r511 Fargo av
 Mallalieu Elwood R slsmn Hubbs & Howe Co r
 354 Franklin
 Mallard Arth carp h335 Elm
 " John B electn h506 Prospect av
 " John F mach h172 Congress
 " Wm lab r903 William
 Mallast Frances mach opr Chic Maid Hat Mfg
 Co Inc r399 Amherst
 " John S printer Alf E Tovey r1122 Elmwood av
 Mallen Jane F Mrs dmnstr Hens & Kelly Co r339
 Hoyt
 " Jos sailor h199 Sycamore
 " Simon J marine eng h263 Breckenridge
 Mallender Reuben tailor Wm H Lyons Co r652
 Walden av
 Mallery Blackwell mgr Childs Restr r95 W Mo-
 hawk
 Mallett Percy inspr h54 Central av
 Mallette Arth J linemn h30 Sage av
 Malley Cora Mrs furn rms 658 Ellicott h do
 " Cyril E clk Am Car & Fndry Co h2586 Bailey
 av
 " Jas B cook r169 Pine
 " John formn h137 Milton
 " Leo J formn r120 Walter
 " Louis waiter h658 Ellicott
 " Maurice J chauf Am Car & Fndry Co r2586
 Bailey av
 " Patk J inspr h120 Walter
 " Peter F auto mech Edw St Garage r364 Hudson
 " Raymond J clk r120 Walter
 " Saml lab h335 Virginia
 " Sarah M phone opr r120 Walter
 Mallia Chas lab r235 Eagle
 " Jas lab r168 Georgia
 " Michele lab h168 Georgia
 " Salvatore h235 Eagle
 Mallick John roofer r193 N Division
 Mallineau Edw trav slsmn r Hotel Raleigh
 Mallinen Otto carp h660 Elm
 Mallion Clifford hlpr r45 Troupe
 " Earl R pntr r53 Lockwood av
 " Etta (wid Steve) h45 Troupe
 " Geo W agt Prud Ins Co h107 Woodside av
 " Richd J gro 95 South Park av h do
 " Wm A lab h45 Matthews
 " Wm H gro 613 South Park av h59 Lockwood av
 " Wm H jr stmftr h104 Woodside av
 Mallison Frank E carrier P O 46 Arnold
 Mallon see also Mellon
 " Albert (Mallon Bros) r46 Selkirk
 " Amelia r18 Durham av
 " Bros (Albert and Jos) 46 Selkirk
 " Edith r46 Selkirk
 " Edw J inspr Ryan & Cable Inc h50 Midway
 " Florence supvr N Y Tel Co r271 E Genesee
 " Frank mldr h224 Burgard pl
 " Frank mus tchr 46 Selkirk r do
 " Henry hlpr F J Mallon h913 Glenwood av
 " Hugh G h445 Franklin
 " John F formn h25 Letchworth
 " John F milk dlr 260 Moselle h do
 " Jos (Mallon Bros) r46 Selkirk
 " Jos mach hd Henry C Steul & Sons r127
 Woltz av
 " Louis h204 Box av
 " Louis slsmn Harry G Conger h40 Birch pl
 " Mary (wid John) h46 Selkirk

Cabinet

THE OFFICE FOLDER SUPPLY CO.

We Supply

Phone Seneca 0232

263-265 Eagle St.

ne

sts

ith

's

Cabinet

THE OFFICE

We Supply

DINGENS ST 1925

KAMINSKI

" Vincent lab h154 Coit
 " Wacławski restr 898 Broadway h do
 " Walter bkpr r89 Shepard
 " Walter carp h164 Lovejoy
 " Walter carp r153 Weiss
 " Walter hlpr r33 Concord
 " Walter mldr r208 Grote
 " Walter prsmn h58 Reed
 " Wm lab Sowers Mfg Co r116 Gibson
 " Wm searcher Title & Mortgage Guarantee Co r43 Regent
 " Wm F slsmn h291 Loeper
 " Wladyslaw car handlr h116 Gibson
 " Kamionka Amelia clk r78 Guilford
 " Anthony clk r78 Guilford
 " Jos lab h78 Guilford
 " Sophia hlpr r78 Guilford
 " Kamm Adeline A clk G Elias & Bro r162 Rose
 " Albert L tilestr h112 Hagen
 " Caroline M bkpr M Wile & Co Inc r271 Locust
 " Cath M clk r162 Rose
 " Chas H slsmn Hickman & Coward h968 Northland av
 " Frank M clk Dwelle-Kaiser Co r271 Locust
 " Geo A bgemn N Y C R R r271 Locust
 " Harry J slsmn Chas Kuehner r162 Rose
 " Henry pr Robertson C E Co r271 Locust
 " Henry F mach h162 Rose
 " John driver J F Pfister Co r481 Monroe
 " Michl mach C K Ernst h68 Ernst av
 " Michl J brklyr h271 Locust
 " Walter H clk h107 Oneida
 " Kamman Arnold R drftsmn John W Danforth Co h441 Massachusetts av
 " Aug lab h122 Herman
 " Chas H h441 Massachusetts av
 " Edw pntr h35 C
 " Edwin G pntr r261 Stockbridge av
 " Ella r261 Stockbridge av
 " Emma bkpr r156 Hampshire
 " Francis clk r122 Herman
 " Frank F h9 Pearl pl
 " Gladys A r130 Oxford av
 " Henry A meat pkr 447 Bailey branches 438 Genesee 280 High 18 and 20 Washington Mkt 222 William h400 Linwood av
 " John D hl, 48 Cazenovia
 " John H pres-treas John H Kamman Co r Westbrook apts
 " John H Co John H Kamman pres-treas Leonard C Wilson v-pres Louise M Haas sec whol meats 455 Ellicott; branch markets 2654 Bailey av, 127 Baynes, 610 Broadway, 270 Carolina, 314 Connecticut, 157 Dewitt, 227 and 445 Ellicott, 284 E Ferry, 1448 Fillmore av, 79 and 446 Grant, 1315 Jefferson, 3110 Main, 638 Parkside av, 362 Potomac av, 605 South Park av, 163 Swan, 37 Sweeny, 709 Tonawanda, 309 Virginia, 525 W Utica, 619 Walden, 315 Washington Market and 604 West av
 " Jos firemn h186 Condon
 " Julius h261 Stockbridge av
 " Louise B nurse r261 Stockbridge av
 " Minnie lndrs Olmstead r122 Herman
 " Paul A firemn h119 Herman
 " Reuben carp r261 Stockbridge
 " Virginia R student r400 Linwood av
 " Wm butcher r156 Hampshire
 " Wm hotel 7-9 W Ferry h229 Hampshire
 " Wm H F meats 1904 Niagara and 160 Hampshire h156 do
 " Wm L carp r261 Stockbridge av
 " Kammer Chas F r265 Bissell av
 " Geo S fnshr h904 Michigan av
 " Henrietta Mrs r245 Elmwood av
 " Jos J collr h263 Watson
 " Louis J chauf Wax & Sugarman 44 Stanton
 " Michl inspr h63 Riverside av
 " Robt chauf r379 Hudson
 " Kammerer Ada E sten r112 Zittel
 " Carl W carp h127 Schuele av
 " Chas J mgr Catholic Union Store h25 Colton dr
 " Edw F collr h9 Scheu's pk
 " Eliz slsldy Sattler's Shoe Store h45, Kermit av
 " Ferdinand bottler h45 Kermit av
 " Frank J h626 Linwood av

KAMMERER

" Geo fnshr Select Furn Corp r904 Michigan av
 " John J emp N Y Tel Co res Ebenezer N Y
 " John S r112 Zittel
 " Jos appr r112 Zittel
 " Louis mach r157 Orange
 " Louis J chauf h44 Stanton
 " Louis J v-pres John G Kaderabeck h42 Victoria av
 " Raymond J sec-treas John J Kaderabeck r42 Victoria av
 " Kamn Anthony lab h1017 Smith
 " Geo lab r1017 Smith
 " Kamnitzer Robt mldr Niagara Mach & Tool Wks 154 Timon
 " Kamp Anthony mldr r1147 Jefferson av
 " Elvina E opr N Y Tel Co res Eggertsville N Y
 " Ernest garage h691 Jefferson
 " Ernest jr hlpr r691 Jefferson av
 " John lab r135 Main
 " Michl F formn Iroquois Gas Corp h12 Willow pl
 " Kampa Anthony hlpr J F Pfister Co r601 Fillmore av
 " Kampacharies Aug meatctr h1396 Jefferson av
 " Kamper Ferdinand E slsmn Becker-Prentiss Inc h136 Bedford av
 " May Mrs h2, 225 Allen
 " Virginia clk Wm Hengerer Co r2, 225 Allen
 " Walter L bkpr E L Hedstrom r82 Humboldt pkway
 " Walter R h82 Humboldt pkwy
 " Kampf Helen ftr Oppenheim Collins & Co r43 Stewart
 " Kempff Geo lab Henry E Mallue & Bro h203 Best
 " Kamphausen Danl J (Kamphausen & Co) h212 Mulberry
 " Florence clk r212 Mulberry
 " Henry barber h212 Mulberry
 " & Co (Donald J Kamphausen, Mrs Louise Reeser) mfg jwlrs 291A Delaware av
 " Kampoff Geo P lab h403 Pgst
 " Kamprath Eliz J sten Cormack Rich & Co r34 Wohlers av
 " Ferd E tchr McKinley Voc Sch r237 Landon
 " Fred A mech r394 Broadway
 " Fred C (Kamprath & Son) h394 Broadway
 " Geo G h34 Wohlers av
 " Margt C sten Globe Indemnity Co r34 Wohlers av
 " Oliver L drftsmn h205 Goodell
 " Walter G (Kamprath & Son) h132 Mulberry
 " Wm B prin Elm Vocational Sch h678 Humboldt pkway
 " & Son (Fred C and Walter G) plmbrs 394 Broadway
 " Kampshoff Anthony Rev asst St Boniface R C Ch h124 Locust
 " Clara clk John A Kampshoff r197 William
 " Emanuel asbestoswkr h48 Fennimore av
 " Frances clk John A Kampshoff r197 William
 " Francis G asst formn Ford Motor Co r56 Eastwood pl
 " John A gro 197 William h do
 " Marie G r39 Wade av
 " Wm J floormn Walter A Tuttle Co h39 Wade av
 " Kampton Wm mech Marshall Motor Sale h522 Walden av
 " Kamrath Gustave G h1183 Bailey av
 " Gustave G soft drinks 549 E Ferry h do
 " Kamrowski John lab h65 Sweet av
 " Walter rubberwkr h115 Hirschbeck
 " Kamuf Josephine hlpr Home Dairy Co h57 Woodell av
 " Kamula Lauri (Bison Repair Shop) h147 Riley
 " Kana Josephine hlpr r49 Dingens
 " Louis hlpr r49 Dingens
 " Veronica hlpr r49 Dingens
 " Wojciech hlpr r49 Dingens
 " Kanaley Frank lab r98 Louisiana
 " Jos eng h54 South
 " Kanalley Marjory clk Mentholatum Co res Bridgeburg Ont
 " Kanane Cath C clk r797 Elk
 " Lorretta r2064 Seneca
 " Martin S msngr r797 Elk

DO NOT REAITOR

DINGENS ST 1925

KANE

" Michl lab r196 S Division
" Michl F city firemn r273 Dewey av
" Michl J mach h85 Greenwood
" Michl J sec Am Shade Machine Co h537 Glenwood av
" Michl J wtchmn r446 Prospect av
" Minnie C attndt Buffalo State Hosp
" Morris W slsmn r2, 14 Navaho pkway
" Nelson meter rdr h1, 29 Parkview av
" Nora (wid Edw) rL 108 Geary
" Owen lab h12 Milton
" Patk chauf h32 Buell av
" Patk jr clk r32 Buell av
" Patk sta eng h584 Fulton
" Patk J scooper h326 Fulton
" Pearl r1232 Niagara
" Philip elev opr U S Rubber Co h534 S Ogden
" Ralph R mgr Fashionally Astors r434 Sycamore
" Robt hlpr h194 Babcock
" Robt pntr r232 S Division
" Robt L Hulett opr Buff Rochester & Pittsburgh Ry Co h73 Strauss
" Robt W electn Robertson Elec Constr Co h56 Greenwood
" Roger J police h83 Detroit
" Rose E h12 Sterling av
" Steph V electn Federal bldg r67 Woodward av
" Thos r12 Milton
" Thos firemn r222 Elk
" Thos lab r84 Fulton
" Thos F boilermrk Penn R R h262 Elk
" Thos J firemn h132 Burch av
" Thos M v-pres C Lee Abell Co h67 Woodward av
" Thos P trimmer r25 Kingsley
" Vernon M clk Buff Trust Co r85 Greenwood pl
" Walter confr 147 Best h do
" Wm carrier r83 Detroit
" Wm hostler Mohn & Hunter Co r13 Cherry
" Wm lab r12 Milton
" Wm C eng h329 Forest av
" Wm H scooper h682 Elk
" Wm M pharm h588 McKinley pkway
" Wm P meter rdr Iroquois Gas Corp r22 Seminole pk
" Wm V taxidermist 1088 Genesee r32 Buell av
" Kanecki Valentine h282 Rother av
" Kanehl Benj F slsmn Ontario Biscuit Co h145 Woodlawn
" John F yd brkmn N Y C & St L Ry h224 Rodney av
" John J tmstr h672 Virginia
" Kanel Fannie (wid Harry) h434 Sycamore
" Jacob sten N Y State Dept of Labor h110 Welker
" Ray clk r434 Sycamore
" Yetta smstrs r434 Sycamore
" Kanelos Constantina clk r136 Glenwood av
" Geo A confr h136 Glenwood av
" Jas confr r136 Glenwood av
" Kaney Eug M clk Ingersoll-Rand Co res Lackawanna N Y
" Mary B clk Trunk Line Freight Insp Bureau res Lackawanna N Y
" Kania Andrew h40 Gatchell
" Anthony hlpr h85 Young
" Anthony meats 1348 Sycamore h do
" Casimir carp h90 Reed
" Frank lab h80 Person
" Harriet sten r40 Gatchell
" Jacob clk r464 Lovejoy
" John grinder r464 Lovejoy
" John lmbr h26 Brighton av
" Jos lab h880 Clinton
" Jos lab h111 Loepere
" Josephine smstrs r49 Dingens
" Louisa clk r49 Dingens
" Marie r464 Lovejoy
" Mary factorywkr r392 Gibson
" Nicholas lab h24 Curtiss
" Peter meats 464 Lovejoy h do
" Peter jr lab r464 Lovejoy
" Stanley electn r27 Sobieski
" Stella bndry hlpr J W Clement Co r182 James
" Steph lab r85 Red Jacket
" Veronica clk r49 Dingens
" Walter carp h49 Dingens

KANIECKI

" Kaniecki Julia (wid Paul) h208 Titus av
" Leon lab h302 Barnard
" Kanion Stanley clnr Heinz & Muschauer r182 James
" Kanjerski Anthony lab r409 Smith
" Lawrence lab h409 Smith
" Kankelwitz Chas title searcher Buff Abstract & Title Co r96 York
" Kankiewicz Aloysius hlpr r385 Willet
" Peter P baker h385 Willet
" Rose compto opr S M Flickinger Co Inc r385 Willet
" Wm hlpr Central Garage r182 Rosslyn
" Kann Henry caretkr Fraternity Hall Assn h162 Rose
" Kannair Clayton J adj Genl Adjustment Bureau h237 Norwalk av
" Kannenberg Wanda fnshr Anchor Knitting Mills r1396 Elk
" Kanner Millie (wid Wm) clk W A Case & Son Mfg Co h1912 Bailey av
" Kanopa Walter plshr h25 Sobieski
" Kanoski Wm lab h7 Tennessee
" Kanoth Ellen Mrs h rear 582 Michigan av
" Kanowski Boleslaus mldr h144 Lathrop
" Kansas Milling Co Henry C Veatch mgr 344 Ellicott sq
" Rocky pugilist h8 Willowlawn
" Kanski Angeline r124 Schutrum
" Victoria (wid Walter) h124 Schutrum
" Vincent tmstr r124 Schutrum
" Kanter Maurice rabbi Ahavas Achim Synagogue h24 Beck
" Max mlr 170 William h do
" Kanterski Jos mach opr r40 Ruhland av
" Kantkowski W emp Trico Products Corp r16 Wheelock
" Kantor Abr slsmn The Nisley Co h1195 Hertel av
" Diamond gro 1195 Hertel av h do
" Henry clk r441 Sweet av
" Ignatius tinsmith h441 Sweet av
" Jos tailor h441 Sweet av
" Julia clk r441 Sweet av
" Ladislaus tailor h12 Houghton
" Mary clk r441 Sweet av
" Max furs 275 Genesee h do
" Walter tailor Wm H Lyons Co h12 Houghton
" Kantorski Helen pkr r88 Lombard
" John mldr h22 LaForce pl
" Leon lab r88 Lombard
" Teckla bkpr r22 LaForce pl
" Thos lab r88 Lombard
" Walter police h128 Gittere
" Kantowski Bernard F appr r221 Clarke
" Bronislaus lab h42 Kent
" Edwin clk r607 Fillmore av
" John J carp h221 Clarke
" Louis pharm r607 Fillmore av
" Victoria bkpr r607 Fillmore av
" Wallace carp h16 Wheelock
" Walter E soft drinks 607 Fillmore av h do
" Kantra Bessie maid Buff City Hosp
" Kantrovich Max junk h597 Jefferson av
" KANTROWITZ ISAAC C, V-Pres and Genl Mgr Oppenheim, Collins & Co Inc, h111 Windsor av, Phone Bidwell 2638
" Max jwlr 153 Seneca r527 Eagle
" Kantzler Rudolph J mgr h1, 61 Roanoke pk
" Kanupka Stanley shoes h93 Schreck av
" Kapalczynski Boleslaus W fnshr C Kurtzman & Co 52 Ruhland av
" Frank hlpr h52 Ruhland av
" Jos fnshr r52 Ruhland av
" Regina mach opr r52 Ruhland av
" Stella dom r52 Ruhland av
" Kapanek Lottie lndrs Mohn & Hunter Co res Yorks N Y
" Kapatus Arth waiter Belmont Cafeteria & Bakery Co h1074 Broadway
" Kapczynski Anna mach opr r37 Miller av
" John body bldr h1399 Broadway
" Steph meats 1303 Broadway h1289 Sycamore
" Kapela John pipeftr r308 Koons av
" Wladyslaw gro 72 Lombard h do
" Kapelka Peter lab h532 Fulton
" Kapella Nellie (wid Nicholas) h117 Selkirk
" Victor r117 Selkirk

Cold Spring Storage Co Inc

DINGENS ST 1925

Books, School Supplies, Kindergarten Materials 222 Delaware Av.

SEAMAN

" Clara smstrs Palmer's Cloak & Suit Co r699
E Utica
" Edna L Mrs phone opr Boland & Cornelius r
12 Rees
" Frank L pntr h699 E Utica
" Harry A chiropractor 4, 1110 Main h do
" Henry carp r141 W Chippewa
" Jeanette sten r113 Anderson pl
" Jennie h123 Mariner
" Lawrence sten r95 Cottage
" Paper Co H L Cowan dist mgr 509 Jackson
bldg
Seamans Clinton A furn 186 Massachusetts av
h do
" Geo slsmn J N Adam & Co r404 Masten
" Gretchen nurse Buff City Hosp
Seamens' Home Jas A Pickard supt 61-63 Main
Seames Chas J caterer Buff Catering Co h549
Grider
" Fred A h549 Cambridge av
" Fred J pres-treas Buff Catering Co Inc h140
Oxford av
" Geo F asst aud Buff Catering Co h140 Oxford
av
" Jerry lab r427 Michigan av
" Louis F steward Buffalo Catering Co h475
Adams
" Louis F jr checker r475 Adams
" Marion A phone opr Buff Forge Co r475 Adams
Seamin Michl lab G F Zeller's Sons Inc r740
William
Seamon Barbara (wid Bernard) h57 Holland pl
" Olive r57 Holland pl
Seamster Thos L porter h530 S Division
Seaner Chas offer h67 Stewart av
" Chas P clk r67 Stewart av
" Fredk bench hd h28 Garfield
" Walter E chauf r28 Garfield
" Wm F mach opr r28 Garfield
Searl May Mrs slsldy Boston Dry Gds Corp r
1897 Bailey av
" Raymond W slsmn Buff Slag Co Inc res East
Aurora N Y
" Sidney eng h103 Brinkman
" Wilson mech Altemoos Bros r845 Fillmore av
Searle Clair mach h231 Hampshire
" Fred W slsmn Colson-Buff Br Inc r180 Cleve-
land av
" Geo S collr Laurens Enos Co h490 Richmond
av
" Margt G (wid Ray W) h180 Cleveland av
Searles Frances E W exec sec League of Women
Voters h48 Dorchester rd
" Karl N gen supt Am Car and & Fndry Co
h512 Linwood av
" Mark h791 Genesee
" Norman B decorator r235 Voorhees av
" Thos M (Smith & Searles) h24 Berkley pl
Sear Walter clk h1, 123 Hayden
Sears Albert r76 Grant
" Alf D supt The Buff Stock Yards h728 Lin-
wood av
" Bertha Mrs r93 Potomac av
" Carl slsmn Unit Parts Corp h1609 Jefferson
av
" Chas B justice Supreme Court h849 Delaware
av
" Chas E formn h180 Kilhoffer av
" Clifford M sec R C Neal Co Inc h728 Linwood
av
" Donald h76 Grant
" Eliza B mgr Aries Book Shop r29 Colonial
cir
" Frank W presser Arrow Cleaners Dyers and
Tailors r187 Genesee
" Gaven C slsmn h286 Crestwood av
" Geo B r286 Crestwood av
SEARS GEORGE D. See Buffalo Savings Bank,
h257 Elmwood av, Phone Tupper 2614-R
" G Ward acct r17 Barry pl
" Harold B mech eng h82 W Oakland pl
" Jerome T rep Ernst & Ernst h78 Johnson pk
" Josephine N Mrs clk Roberston C E Co r17
Barry pl
" Mary E (wid Geo) h17 Barry pl
" Robt cook r129 Niagara

SEARS

" Steph R slsmn Crane Co h2 133 Lafayette
av
" Sadie cook Federal Tel Manf Corp r66 Rich-
lawn av
" Walter L eng h66 Richlawn av
" Ward G clk Buff Gen Electric Co r17 Barry
pl
Seascan Helen (wid Aug) h49 Dingens
Seaton Bertha (wid Jas W) h33 Elmview pl
" Cath C (wid Wm H) h201 Chelsea pl
" Ethel sten U S Bureau Investigation r31 Elm-
view pl
" Frank r186 10th
" Henry clk Oldsmobile Co r766 Auburn av
" Walter S cigars 15 W Swan h150 16th
Seatter Jas G carp h236 Woodlawn av
" John chauf r405 Breckenridge
" Wm caretkr r761 Crescent av
Seaver Alene D clk Wm E Boyle r102 Russell
" Charlotte L r290 Richmond av
" Fredk D cap h1180 Kensington av
" Mildred clk King Mfg Co r28 Garfield av
Seawell Claude M chauf h37 Elmwood av
Seawright Jennie housekpr r738 Lafayette av
" John A asmlr h112 Bissell av
Sebastian Benj hlpr r12 Ernst
" M Tucker br mgr Faxon Williams & Faxon r
108 Plymouth av
" Nicholas h1291 Lovejoy
" Peter tailor 1217 Lovejoy r do
Sebastiano Florence mach opr r1244 Lovejoy
" Lucy slsldy r1244 Lovejoy
" Michl h1244 Lovejoy
" Nicholas clk r1244 Lovejoy
" Pasquale hlpr r1244 Lovejoy
" Pasquale lab r76 Davey
" Saml lab h1244 Lovejoy
Sebert see also Selbert and Siebert
" Arth h117 Lovering av
" Jos soft drinks 115 Thompson h do
Sebo Erma clk r15 Lansing
" John h15 Lansing
Sebold Jos ins agt h54 Wasmuth av
Sebring Edna N clk r4 Milton
" Florence V clk r4 Milton
Sebry Theresa (wid Sidney) clk r117 Laird av
Seburn Theo plshr h93 Colt
Secchiaoli Jos lab h317 Eagle
Seccombe Fernleigh clk F W Burt Co Ltd r263
Berkshire av
Sechanik Saml mldr r77 Loepere
Sechansal John mill hd Black Rock Milling Corp
res Forks N Y
Seckler Harry tailor r43 Rohe
" Jas clk h43 Rohe
Second Church of Christ Scientist cor Humboldt
pkwy and Woodlawn av
" Free Methodist Church 175 Potomac av
" Italian Baptist Church 184 Trenton av
" United Presbyterian Church E Ferry cor Hum-
boldt pkwy
Secor Frank lab Hall & Sons Inc h86 Condon
" Lois slsldy Hansbeck's 5 and 10 cent store
r86 Condon av
" Mary Mrs slsldy J N Adam & Co r972 Main
" Minnie (wid Frank) h143 Allen
" Wm mtrmn r972 Main
Secord Josephine Mrs clk r323 Delaware av
" Norval L drftsmn R S McMannus Steel Constr
Co r311 Saranac
" Reginald coremr r306 Riverside av
" Thos P gro 360 Grant h do
Secreto Albert E lab Republic Metalware Co r
435 Louisiana
" Ida G bkpr Jos Altman r65 7th
" Gaetano sten r65 7th
" Salvatore h65 7th
Secrist Harold B clk Connolly Drug Co res
Kenmore N Y
" Lillian nurse Deaconess Hosp
Sectional Garage Works Inc Geo Gould pres
John Pinter v-pres 149-151 W Tupper
Security Collection Co Wm H Slack mgr 15-16
Rialto bldg

CONSULT THE

DINGENS ST 1925

PHONES: TUPPER 10472-10410-10411

SERIO

" Maria Mrs tchr r560 Front av
 " Mary P embroiderer r925 7th
 " Michele lab h219 Seneca
 " Peter mach h432 14th
 " Theo lab h17 West av
 " Thos student r rear 192 Efner
 " Thos S lawyer 1032 White bldg h125 Church
 Serius Beulah H inspr Dependable Exchange Inc
 r200 Baitz av
 Serkor Frances (wid Martin) h863 Eagle
 " Frank chauf r863 Eagle
 " Stanislaus lab r863 Eagle
 Sermak Walter lab h101 Jones
 Serneels Jos F (Slaght & Serneels) h174 Lover-
 ing av
 Serner Herbert E sls eng J P Devine Co r25 Lin-
 wood av
 Sernoffsky Belle tchr music r80 St James pl
 " Bernard real est 508 Bramson bldg h80 St
 James pl
 " David electn r366 Emslie
 " Gertrude bkpr Milton Shroder Co r366 Emslie
 " Isaac phys 37 Allen h94 Russell
 " John lab h366 Emslie
 " Regina (wid Benj) h65 Livingston
 " Simon r163 N Pearl
 " Wm J student r80 St James pl
 Serns Nathan M br mgr Walk-On Rug Co h150
 Goulding av
 Serocki Frank driver Theo Krug h863 Eagle
 Serotte Barnett carp h502 Jefferson
 " Betty sten r346 Walnut
 " Edith student r346 Walnut
 " Harry clk r502 Jefferson
 " Harry contr 228 Spring h do
 " Harry lawyer 710 Ellicott sq r69 Goulding av
 " Harry mach opr r355 Sycamore
 " Isadore contr 69 Goulding av h do
 " Jos carp h346 Walnut
 " Jos mach opr r355 Sycamore
 " Lillian r69 Goulding av
 " Rebecca clk Aetna Life Ins Co h346 Walnut
 " Saml carp h163 Howard
 " Saml pdlr h355 Sycamore
 " Saml J slsmn General Baking Co h65 Goulding
 av
 " Wm N searcher Frontier Abstract Co Inc r502
 Jefferson av
 Serotti Alfio lab h228 Carroll
 Serotto Riggie r20 Davey
 Serowski Frank A lab h235 Clarke
 Serpe Gabriel examiner Britenstool-Jaffe-Bramson
 h236 Front av
 Serra Carl (Serra & Piazza) h77 Arnold
 " Jos confr 377 Ludington h do
 " & Piazza (Carl Serra, Angelo J Piazza) bar-
 bers 287 Washington
 Serrins Harry J (The Hub Outfitters Inc) h543
 Breckenridge
 Serulecki Eliz clk r25 Newburgh av
 " Felix lab r25 Newburgh av
 " Walter lab r25 Newburgh av
 Service Fish & Poultry Co (Jos Goldstein, Saml
 Davis) 356 William
 " Fuel Co Inc Geo J Mechau mgr coal 418 Pru-
 dential bldg
 " Garage (Edwin R Kinney, Geo F Schier) 371
 East
 " Laura Mrs h319 S Division
 " Milk Co Inc Fred C Hoepfinger pres Wm Hoep-
 finger v-pres Lloyd E Bement treas Fred
 Cronmiller sec 116-20 St Louis av
 " Paper Co (J L and A G H Bitter) 201 Franklin
 " Press The (Sam Calcarone, E F Kohlbeck)
 printers 121 Franklin
SERVICE REALTY CO, S J Wojtkowiak Prop,
Real Estate and Building Contractors 393
Walden av, Phone Fillmore 2820
SERVICE SHADE SHOP, G L Domroes Prop,
Window Shades Made to Order, Curtain
Rods and Draperies, Estimates Furnished 1154
Hertel av, Phone Riverside 3419
 " Upholstering Co (Jacob Mohr and Julius Bren-
 del) 365 Carlton
 " Wm M real est h255 Saranac av
 " Wm P police h520 Riley

SERVICE

" & Quality Press (Frank W Kramer, Fred Mil-
 ler, Harry L Lee) 1289 Genesee
 Servins Mary sten r282 Commonwealth av
 Serviss Alethe V sec Russell & Watson Inc r25
 Livingston
 " Eliz G Mrs h25 Livingston
 " Elmer E h45 Fairchild pl
 " Geo r331 Pratt
 " Gertrude reader Buff Clipping Bureau r66 Chad-
 duck av
 " Helen clk r28 Fisher
 " Lucy phone opr r28 Fisher
 " Michl h186 Pratt
 " Wm N pntr Hard Mfg Co h66 Chadduck
 Servos Eva Mrs hlpr Cataract Sharpe Mfg Co
 r36 Pomona pl
 " Harry R mach h20 Archer av
 " Mildred r20 Archer av
 Servoss Donald linemn Buff Genl Electric Co h
 34 Virgil av
 " Doris M sten National Dist Tel Co r991 La-
 fayette av
 " Mark G clk h991 Lafayette av
 " Robt M clk h183 Florida
 Servus Grocery Products Corp S M Flickinger
 pres R W Baker sec-treas 617 Jackson bldg
 Serwacki Jos lab h25 Matejko
 Serwicki Casimer lab h62 Woltz av
 Serwinowski Andrzej agt Prud Ins Co h48 Was-
 muth av
 " Anthony baker r48 Wasmuth av
 " Kath mach opr r48 Wasmuth av
 " Walter textile wk rh112 Ivy
 Ses Mary E smstrs r92 Wiley av
 " Michl lab h92 Wiley av
 Sesansky Jos phys Industrial Accident Clinics h
 183 Claremont av
 Sesaro Patsy soft drinks 472 Clinton h do
 Sescan Helen (wid Aug) r49 Dingens
 Sescil Jacob G eng h612 E Amherst
 Sesnic Edw C acct Bridgeman-Russell Co Inc r
 277 Linwood av
 Sessler Danl egg candler h rear 14 Bristol
 Sestak Michl brkmn h13 Ideal
 Setel Bernhard W agt Prud Ins Co h205 Goulding
 av
 " Edw (Philip Setel & Son) r615 Parkside av
 " Isador lawyer 538 Prudential bldg h175 Clare-
 mont av
 " Philip (Philip Setel & Son) h615 Parkside av
 " Philip & Son (Philip and Edw) wall paper and
 paints 193 William
 " Sylvia H bkpr Scher Shop r205 Goulding av
 Setford Percy E r104 Briggs av
 Seth Geo L slsmn h400 Elmwood av
 Setlik Felix lab h122 Bush
 Setlock Andrew car repr h45 Bond
 " Andrew eng h571 Fulton
 " Edw car repr h201 Orlando
 " Edw carp h151 Selkirk
 " Edwin J iron wkr h689 Elk
 " Gazy car repr h173 Selkirk
 " Geo V meter rdr Buff Genl Electric Co r543
 N Oak
 " John bgemn r571 Fulton
 " John eng Buff Body Corp h87 Van Rensselaer
 " John J mail hndlr N Y C R R r517 S Division
 " Jos W mach Penn R R r571 Fulton
 " Kath (wid Michl) h543 N Oak
 " Mary C cashr Metro-Goldwyn Distributing Corp
 r543 N Oak
 " Mary hlpr F J Offermann Art Works Inc r571
 Fulton
 " Mary M sten Fox & Staniland Inc Gardenville
 N Y
 " Steph E car repr h201 Orlando
 " Wm carp h119 Hubbell av
 Setnar Louis gro 150 Pratt h do
 Setny Adam formn Buff Wagon Works h285
 Walden av
 Setron Ida Mrs fruits 111 Grant h166 Potomac
 av
 " Isaac fruits h20 Traymore av
 " Jas slsmn Mrs Ida Setron h166 Potomac av
 " Silver fruits 89 Grant h20 Traymore
 Setteducato Francisco lab h218 Myrtle
 Settel Ida M treas Maisel Furn Co r175 Clare-
 mont av

CAUTION

Deal only with well-known publishers when giving orders

DINGENS ST 1925

"The Bank Where You Feel at Home"

CIAMAGA

Ciamaga John carp h180 Gibson
" Steph carp h77 Clark
Ciambella Jos dry clnr h1594 Fillmore av
Ciancio Jos brklyr h146 Harriet av
Cianciosi Domenico lab r124 Ludington
" Nicholas mach h178 Myrtle
Ciapciak Jos restr 785 Fillmore av h do
Ciappa Anthony chauff r495 S Division
" Francisco lab h495 S Division
" Frank hdw 255 Front av h do
" Frank tailor r371 N Division
" Leopoldo lab h371 N Division
" Pietro carp h226 Trenton av
Ciapski Jos lab h167 Woltz av
Ciarlo Angelo lab h186 Goethe
Ciasnocha John lab h9 Swinburne
Ciavarella Angelo mason h275 Court
" Angelo lab h245 Myrtle
" Nicola lab h245 Myrtle
Ciavarre Coccetta r59 Davey
" Emil lab r59 Davey
" Rolph lab h59 Davey
Cibulski Michl S mach hd r13 Krupp
Cicala Frank presser r116 Georgia
Cicarell Anna hlpr r502 Hickory
" Anthony sign pntr r502 Hickory
" Benj J pntr r469 Genesee
" Dominic slsmn h366 Broadway
" Jos blrmkr h502 Hickory
" Jos jr bkpr r469 Genesee
" Josephine opr r502 Hickory
" Louis h469 Genesee
" Louis chauff h366 Broadway
" Margt clk Worlds Disp Med Assn r502 Hickory
" Mildred hairdrsr Leona Schwartz r502 Hickory
Cicatello Costanza (wid Salvatore) r42 State
" Jeremiah fruits 20 State h do
" Jos tailor 83 Dante pl h do
" Matteo huckter h357 N Division
" Raphael tailor 396 N Division h do
" Thos barber 1559 Broadway h109 Dante pl
Ciccarelli Anthony chauff r384 Swan
" Arduino lab r384 Swan
" Bonifacio lab h rear 96 Lackawanna
" Frank M ins h941 West av
" Maria A (wid Jos) r451 Prospect av
" Melchoire F asst mgr Metropolitan Life Ins Co h941 West av
Ciccatello Angelo lab h141 Dante pl
Ciccia Antonio lab h255 7th
" Lucille mach opr r255 7th
" Saml S porter r255 7th
Cicciarelli Rudolph clk U A Loffredo h788 Prospect av
Cicccone Geo lab h448 Eagle
" John lab h157 Schiller
Ciccozzi Frank lab r306 Swan
" Pasquale lab h306 Swan
Cicero Anthony hlpr r193 S Division
" Anthony lab r29 Front av
" Anthony lab h rear 29 10th
" Carmen lab h rear 48 Carolina
" Carrie mach opr r48 Carolina
" Chas plstr r127 Auburn av
" Decimo formn h52 Carolina
" Jos gro 38 Front av h do
" Jos lab h48 Carolina
" Jos lab h229 Trenton av
" Louis hdwe 127 Auburn av h do
" Louis lab r48 Carolina
" Pasquale lab r193 S Division
" Pellegrino lab h67 Dante pl
" Rosario lab h193 S Division
" Saml barber h rear 1471 Jefferson av
" Steph lab h48 Carolina
Cich Albert J press opr r128 Germain
" John fnshr h79 Bridgeman
Cichansky Peter lab r84 Morris av
Cichewicz Anna clk r90 Coit
" Geo baker h90 Coit
Cichocki Albert baker r255 Sobieski
" Anthony h255 Sobieski
" Helen inspr r68 Loepere
" Ida hlpr J W Clement Co res Forks N Y

CICHOCKI

" Ignatius mldr h95 Koons av
" Jennie pntr r68 Loepere
" Martin lab h270 Austin
" Martin lab h149 Weaver
" Mary mach opr r95 Koons av
" Regina hlpr r95 Koons av
" Sophie hlpr r149 Weaver
" Stanislaus mldr h68 Loepere
" Virginia emp Trico Products Corp r95 Koons av
" Walter baker 327 Lovejoy h do
Cichoj Michl plshr h166 Marion av
" Stanislaus lab r42 Clemo
Cichon Bernard coremkr r1003 William
" John lab h608 Fulton
" Jos hlpr h103 Woltz av
" Jos lab h26 Bridgeman
" Michl lab h57 Churchill
" Thos lab r57 Churchill
Cichowicz Casimir lab h21 Clay
" Geo lab r768 Smith
" Jos baker r90 Coit
Cichowski Adam oiler h330 Curtiss
" Frank lab r60 Newton
" Jos lab h60 Newton
" Mary r60 Newton
" Stanley car repr r60 Newton
Cichy Andrew lab h127 Playter
" Fanny clk r127 Playter
" Walter lab h53 Oberlin
Cicierski Bronislau chipper h93 Gatchell
Cickanski Peter lab r84 Morris av
Cikiewicz John tinsmith r648 Amherst
" Jos electn r648 Amherst
" Matthew plmbr h648 Amherst
" Zygmund soft drinks 648 Amherst h do
Cicley Andrew lab Pickands Masher & Co r127 Playter
Cicognani Geltrude (wid Anthony) whol gro 157 Michigan av h220 Eagle
Cicotte Bertha clk Oppenheim Collins & Co r202 Delaware av
Cicutti Bruno lab h558 S Division
Ciczkiwicz Jos lab r980 Exchange
Ciecchini Gagliano clk r329 Eagle
" Luigi lab h329 Eagle
Ciechanski John carp h16 Liddell
" Marie clk r100 Peck
" Maximilian student r100 Peck
" Theo tailor h100 Peck
Ciechna Frank h33 Townsend
" Frank pntr h105 Lathrop
" John lab r105 Lathrop
Ciek Jos grinder h87 Greeley av
Cieko Isador mldr h57 Greeley av
Ciegler Raymond baker h420 Monroe
Ciekalski Michl lab h30 Fleming
" Peter lab r30 Fleming
" Sophie mach opr r30 Fleming
Cielen Ignatz bench hd h16 Kermit av
Cielenchi Victor plshr h294 Detroit
Cielenkiewicz Emil clk Buff Evening News r259 Guilford
" Ignatz cabtmkr h259 Guilford
Cielesz Florence P sten r715 Amherst
" Martin wtchmn h715 Amherst
Cielik Alex lab h51 Dingens
" Michl lab h51 Dingens
Cielinski Albert cutter h457 Sweet av
" Edw lab r61 Strauss
" John firemn h99 Warren av
" Jos pntr r61 Strauss
" Lottie maid r99 Warren av
" Mary r101 Warren av
" Mary hairdrsr r61 Strauss
Cielo Nicola cook h rear 140 Front av
Cielynczak John lab r14 Rother av
Ciemianski John leatherwkr Schoellkopf & Co Inc h25 Harmonia
Ciemny Frank mldr h50 Brownell
" Jos lab h1503 Broadway
" Sylvester lab r24 Glttere
Ciepiela Anna M hlpr r64 Spann
" Wojciech lab h81 Gorski
Cieplinski John hlpr r119 Zelmer

DINGENS ST 1925

HARRY L. ABBOTT, Vice-Pres.
1055 Seneca., Tel. Jefferson 3061

20,000,000 Feet Dry Hard-
wood in Buffalo Yards

ZORN

" Caroline A tchr Masten Park H S r217 South-
ampton
" Chas J mech Sterling Engine Co h115 Hast-
ings av
" Frank F woodwkr h209 Mulberry
" Fred A slsmn h133 Masten av
" Herman C cigarmkr r217 Southampton
" John lab Niagara Box Co r125 Walter
" John J porter h51 Dingens
" Margt (wid Edw) h585 Spring
" Victor slsmn r133 Masten av
" Wm chauf r279 Walnut
" Wm formn h775 N Division
Zornick Michl metalwkr h62 Alma av
Zornstorf Harry A tel opr N Y C R R r1967
Bailey av
Zorr Eliz A smstrs r353 Wyoming av
Zorzi Jennie (wid Louis) r1272 E Ferry
Zoschke Chas H slsmn W A Case Mfg Co res
Kenmore N Y
Zostak Michl sander Montgomery Bros & Co r96
Miller av
Zotara Bronislaus lab h439 Sweet av
" Valentine lab h439 Sweet av
" Walter pntr h258 Sweet av
Zotarna John lab h37 Wasmuth av
Zotter Albert Wm hlpr r80 Sherman
" Carrie (wid John) h80 Sherman
" Conrad C crane opr r80 Sherman
Zoyhopski Mary waitress J E Martin Co res Lack-
awanna N Y
Zrakich Barney stmftr r178 Condon
Zrenner Amelia (wid John) h rear 61 Maple
" Elmer C mgr Edw R Burley h171 Woodward
av
" Franklin F servicemn Carlson Sales Co h108
Maple
" Geo P barber 64 Spring h66 do
" Henry driver h30 Persia
" Paul A clk M & T Natl Bank r61 Maple
" Walter F r60 Spring
Zrolkowski Wm driver Theo Krug h826 Eagle
Zschiegner Roland C bkpr Booth Fisheries Co r
59 Irving pl
Zsebehazy Jos lab h46 Joslyn pl
Zseder Philip wks Crosby Co h45 Dorris av
Zuba Walter hlpr Jones Iron Wks r206 Fou-
geron
Zubach Frank lab r40 Kail
" John lab r40 Kail
" Walter lab h40 Kail
Zubas John mldr r456 Niagara
Zubbelli John lab Thos Brown Contg Co r207
7th
Zubek Andrew baker h544 Hertel av
Zuber Edw pntr r276 Florida
" Edw A bkbnr County Clerk h234 Peach
" Frank J meat ctr John Flett h742 Glenwood av
" Geo paperctr Nebrich & Goergen r2009 Fillmore
av
" Geo B stmftr r2009 N Fillmore av
" Gertrude M hairdrsr r234 Peach
" Harry E eng r234 Peach
" John doormn Hotel Statler r174 W Chippewa
" John B formn h276 Florida
" John B jr clk r276 Florida
" Jos clk r276 Florida
" Jos prsmn Daily Star h30 Fougerson
" Jos F asst formn h220 Commonwealth av
" Lillian (wid Geo A) h55 Beverly rd
" Michl acidmaker h736 Perry
" Raymond sign pntr Frazier-Willson Inc h214
Fougerson
" Stella r rear 814 S Division
" Steph lab h rear 814 S Division
" Valerian lab h95 Fredro
Zubetz Wassili N bgemn Erie R R r300 Mortimer
Zubin Celia confr 388 Spring h do
" Jos chauf r388 Spring
" Max barber h388 Spring
" Max pdlr r388 Spring
Zubkoff Abr junk h248 Adams
" Helen (wid Hyman) h108 Peckham
" Isadore pdlr h399 Pratt

ZUBKOFF

" Loretta smstrs Chic Maid Hat Mfg Co Inc r
108 Peckham
" Saml mfg jwlr 603 King & Elsele bldg r366
Walnut
Zubler Alf lens grinder Vetter Optical Co Inc
h717 Best
" Cath (wid Alf) h717 Best
ZUBLER FRANK A, Sec F J Offermann Art
Works Inc, h69 Newman Place, Phone Ab-
bott 1378-R
" Jacob F formn Republic Metalware Co h43 Cyp-
ress
" John J clk h36 Grape
" Jos prsmn J W Clement Co res Woodlawn
Beach N Y
" Mabel slswmn S S Kresge Co r17 7th
" Mary slswmn S S Kresge Co r17 7th
Zubrich Wm J maintenancemn Bureau of Water
h876 Clinton
Zubricki Vendel lab h23 Sweet av
Zubriczki Rose hlpr r27 Sweet av
Zubrod Fred A carp r158 Barnard
Zubrzycki Michl agt Prudential Insurance Co h
26 Cochrane
Zucarelli Anthony warehousemn C D Kenny Co
h520 N Division
" Jas A chauf PO h258 Swan
" John V clk PO r121 Myrtle av
" Philip lab h520 N Division
Zucchero Paul lab Bureau of Water h309 Terrace
" Vincenzo lab h43 Evans
" Vincenzo lab r423 Front av
Zuchlewski Alex drugs 840 Seneca h do
" Bernard A ins agt h56 Sunset
" Blanche emp Blerma's r293 Amherst
" Frances (wid Walter) h56 Clay
" Frank J r293 Amherst
" Julia (wid Stanley) r840 Seneca
" Julia drsmkr 293 Amherst h do
" Rose Mrs r32 Norris av
" Stella clk Alex Zuchlewski r840 Seneca
" Steph chauf r293 Amherst
" Walter hlpr r56 Clay
" Zygmund soft drinks 1646 Elmwood av h do
Zuchowski Adam lab h33 Marion av
" Frank h194 Weimar
" Jacob butcher r17 Lyman
" Stanislaus brklyr h12 Lyman
" Stanley gro 133 Metcalfe h do
Zuck John Rev rector St John The Baptist R C
Ch h158 Germain
Zucker Clara opr Jos M Thuman Co Inc r1470
Hertel av
Zudeck Edwin L mgr Harrison Real Est Corp res
Lakeview N Y
" John prk Weed & Co h357 Woodlawn av
Zueffe Alf M r168 N Winchester av
Zueffe Geo C asst treas H K Wick & Co Inc h
89 Andover av
" John hlpr Cataract Sharpe Mfg Co h168 Win-
chester av
" Wm carp J N Byers & Son Inc r284 Mulberry
" Wm J storekpr h65 Andover av
Zuegel Chas estimator Cold Spring Storage Co
h115 Northampton
" Chas F baker 299 High h do
" Ernest baker Chas F Zuegel r299 High
Zuehlke Louis barber h150 Dodge
" Wilmer clk F N Burt Co Ltd r150 Dodge
Zuffa Thos metalwkr Buff Body Corp r101
Grider
Zuffoletto Giacomo lab h515 N Division
" Pasquale clk r515 N Division
Zuflewski Leon lab h107 Clay
Zufuto Steph mach h147 Hudson
Zug Mary M (wid Abr) h2220 Fillmore av
Zugger Aloysius H clk Hotel Statler r105 Stan-
ley av
" Antoinette (wid Henry) r227 Greene
" Cath clk r105 Stanley
" Elmer J chauf h949 Northampton
" Geo clk r105 Stanley
" Geo J engr 310 Market Arcade h1, 201 Shef-
field av
" Geo W carp Stewart Motor Corp r949 North-
ampton

DINGENS ST 1925

HANDLEY

" Elinore pkr r94 Lemon
 " Jas H mgr A I McCord Co h31 Berkeley pl
 " John Rev rector Holy Angels R C Ch r348
 Porter av
 " Wm carp h73 Kingsley
 Handlik Cath hlpr r81 Rich
 Handlos Greta M r17 Dorchester rd
 Handrick Chris pipeftr h417 Lisbon av
 " Helene B bkpr Travelers Ins Co r148 Wende
 " Ivan C electn r417 Lisbon av
 " Jacob h148 Wende
 " Lorraine L phone opr r417 Lisbon av
 Hands Jas r18 Emerson pl
 Handwerk Aug F acct Bureau of Bldgs h104
 Wakefield av
 " Edw C lawyer 716 Ellicott sq res Kenmore
 N Y
 " Fred M clk Zahm & Nagel Co h143 Wake-
 field av
 " Gladys L sten E C Handwerk res Kenmore
 N Y
 " Willis C driver h858 Jefferson av
 Handy Dorothy E sten Fidelity Trust Co r232
 Plymouth av
 " Eli lab h184 Carroll
 " John A dept mgr Larkin Co Inc h143 Sterling
 av
 " May clnr h232 Plymouth av
 Handyside Geo h427 Berkshire av
 Handzlik John C lab h59 Dingens
 " Jos mldr h86 Townsend
 " Kanty carp h81 Rich
 " Walter soft drinks 271 Howard h do
 Hanecki Apolinary carp h25 Hirschbeck
 Hanel Anthony pntr r50 Gelston
 " Irving L credit mgr Rudolph Wurlitzer Co res
 Williamsville N Y
 " Jacob chauf h99 Carl
 Haner Mabel L sten r69 Villa av
 " Martin tracer r318 Wyoming
 Hanes see also Haines and Haynes
 " Chas C r660 Michigan av
 " Claudia mach opr r352 May
 " Clayton W clk r352 May
 " Cornelius hlpr h rear 601 E North
 " Cornelius J clk The Arner Co h58 Glenwood
 av
 " Dorothy (wid Frank) h476 Riley
 " Edw F slsmn h837 E Ferry
 " Emily V maid 54 Ashland av
 " Frances (wid John G) h837 E Ferry
 " Fredk J confr 920 E Delavan av h do
 " Fredk J jr teller Marine Trust Co h336
 Cornwall av
 " Janice photo r296 Summit av
 " John G slsmn Standard Oil Co h352 May
 " John L com mer 15 Live Stock Exchange h66
 Minnesota av
 " Laura hlpr r431 Clinton
 " Lena (wid Wm) h143 Eaton
 " Marcus H clk r837 E Ferry
 " Mead L clk r476 Riley
 " Milton musn h58 Glenwood av
 " Nicholas lab h539 Genesee
 " Theo C clk r476 Riley
 " Wesley A auto mech h103 Ivy
 Hanewinkel Wm F electn h31 Roebling av
 Haney Cath A opr W U Tel Co r3 Tennessee
 " Francis J police h101 Ash
 " Geo H chauf h166 Mariner
 " Geo T slsmn h172 Hedley av
 " Harry V slsmn h192 Tacoma av
 " Jas r791 E Delavan av
 " Jas jr r791 E Delavan av
 " Jas E city firemn r46 Essex
 " Jane clk Buffalo City Hosp r46 Essex
 " Kath F bkpr E L Brady & Son r166 Mariner
 " Marguerite M opr N Y Tel Co r3 Tennessee
 " Martin W drftsmn r318 Wyoming av
 " Norman P r172 Hedley av
 " Sadie r791 E Delavan av
 " Saml lab h34 Ash
 " Wm F polisher h318 Wyoming av
 " Wm H eng h46 Essex
 Hanf Esther (wid Ben) h59 Winslow av
 " Janie sten r59 Winslow av
 Hanfelder Blanche r273 Stanton
 Hanff Minnie Mrs hsekpr h378 High

HANFORD

Hanford Anna E sten N Y C r34 Orton pl
 " Helen tchr P S r73 Villa av
 " Herbert E mgr Monroe Calc Mach Co res
 Orchard Park N Y
 " John bkpr Buff Trust Co res Kenmore N Y
 " John M artist Queen City Photo Engraving Co
 h73 Villa av
 " Marcus L r34 Orton pl
 Hang Frank J city firemn r330 Woltz av
 " Wong Indry 252 Allen
 Hangauer Eug V mach hd h56 Wecker
 " Evelyn M sten R S McMannus Steel Constr
 Co r1081 E Ferry
 " Harold E mgr Elm Tree Hosiery Inc h78
 Johnson pk
 " Irving C clk Automatic Nut Thread Corp r
 1081 E Ferry
 " John tool repr r213 Bissell av
 " Rose (wid Chas J) h1081 E Ferry
 " Zacharias r213 Bissell av
 Hangen Chas asmlr h160 Walnut
 " Edna sten Webb Clean Sweep Co r2464
 Bailey av
 Hanich Victoria nurse Deaconess Hosp
 Haniford John clk Rugby Knitting Mills Inc
 r103 Brunswick pl
 " Morris tailor Cohn-Himmel Co h159 Butler av
 Haniszewski Celia clk J J Siegrist & Co r2959
 Bailey av
 " Edw lab r2959 Bailey av
 " Mary (wid Jos) h2959 Bailey av
 Hanke Aug carp h1771 Hertel av
 " Aug S carp r1771 Hertel av
 " Gertrude sten r111 Lovering av
 " Wm janitor r290 Franklin
 Hankey Emilie A clk World's Disp Med Assn
 r182 N Pearl
 Hankin Alf E weaver r43 Newburgh av
 " Edw O plmbr r43 Newburgh av
 " Hiram R contr 66 Tillinghast pl h do
 " Jerome L pharm h439 Highgate av
 " John H radio repr r43 Newburgh av
 " Matilda (wid Robt F) h263 Riley
 " Max cap mkr r326 Jefferson
 " Owen plmbr r43 Newburgh av
 " Saml H plmbr h43 Newburgh av
 " Thos chauf r53 Adeptus av
 " Viola C slswn Flint & Kent r30 Alma av
 " Wm chemist h17 Wade
 " Wm C carp r263 Riley
 " Wm H h30 Alma av
 " Wm R tire repr r30 Alma av
 Hankins Ida C Mrs r852 Niagara
 " Kenneth meatctr Jacob Craden & Sons h254
 Franklin
 " Thos chauf h453 Lisbon
 Hankle Max dry gds 326 Jefferson av h do
 Hankowski Frank soft drinks 215 Larkin h do
 Hanks Chas W formn D L & W Ry r348 Leroy
 av
 " Edw J slsmn Robertson C E Co h363 Landon
 " Era sten Kennefick Cooke Mitchell & Baas
 r179 York
 " Helen sten r1045 Ellicott
 " Marcus B linemn h1045 Ellicott
 " Marcus B jr elec contr 102 E Utica h do
 " Orlando W printer h91 Alexander pl
 " Otto lab r1637 Clinton
 Hanle Adelbert mach h438 Wyoming av
 " Mary Mrs r438 Wyoming av
 Hanley Alice L tchr Tech H S h149 Woodward
 av
 " Alice M (wid Jacob S) h404 W Utica
 " Alice N sten r652 Woodlawn av
 " Andrew J pntr h153 Eaton
 " Angela pianist Waterson Berlin & Snyder
 res Lackawanna N Y
 " Arth lab r345 Perry
 " Danl J lawyer 603 Ellicott sq r149 Wood-
 ward av
 " Danl W eng h50 Mariner
 " Edw F mtrmn h73 College
 " Edw J chauf h40 Olympic av
 " Eileen M clk L V RR r652 Woodlawn av
 " Eliz R Mrs mgr Hanley Employment Service
 h109 Indian Church rd
 " Ella G opr N Y Tel Co r50 Mariner

DINGENS ST 1925

HANZLIK

Hanzlik John lab h59 Dingens
 " Jos carp h218 Cable
 " Jos ironwkr 124 Fredo
 " Josephine clk r218 Cable
 " Rudolph hlpr r218 Cable
 " Viola midwife 218 Cable h do
 " Hapeman Edw toolmkr h178 Grant
 " Fred pntr r178 Grant
 " Hapka Adam blksmith r21 Stone
 " Leo crane opr r21 Stone
 " Steph chauff r47 Moselle
 " Raymond clk Ralston Purina Co r98 Burgard pl
 " Richd E formn J W Clement Co h85 Marigold av
 " Hapman Olin firemn h113 Gatchell
 " Hap Albert lab h348 Benzinger
 " Bertha sten r348 Benzinger
 " Carl hl, 73 Ryan
 " Conrad drftsmn h859 Michigan av
 " Conrad H jr chauff r859 Michigan av
 " Earl H loom opr r81 Davey
 " Eleanor lndrs r348 Benzinger
 " Florence lndrs r278 Walnut
 " Frank clk A M & A Cleaning Corp h1187 West av
 " Fred C janitor h81 Davey
 " Jacob slsmn Jos Strauss Inc h122 Lutheran
 " John diemkr r342 Pine
 " Jos mason h361 Walnut
 " Laura clk rl, 73 Ryan
 " Marie G sten Bettinger Coal & Coke Corp r 122 Lutheran
 " Michl clk Ellicott Drug Co h278 Walnut
 " Mildred pkr r81 Davey
 " Happa Casimer cabtmkr h2, 64 Sattler av
 " Happe Ella r110 Oneida
 " Happs Geo J wchmn h1119 West av
 " Happy Hour Theatre J W Morris mgr 525 Main
 " Harackiewicz Vincent lab h300 Fulton
 " Haraczyk Andrew lab r274 Lovejoy
 " Harakakou Alice waitress r1638 Broadway
 " Harry waiter r1638 Broadway
 " Haran Jos brklyr h147 Massachusetts av
 " Martin eng h88 Burlington av
 " Harand Andrew ship clk h187 Newburgh av
 " Frank X huckster r187 Newburgh av
 " Gertrude M clk Mohn & Hunter Co r187 Newburgh av
 " Harasymowicz Caroline Mrs mlnr 1305 Broadway h do
 " Jos real est 1305 Broadway h do
 " Peter confr 390 Elk h111 Fitzgerald
 " Harawusz Anna smstrs Hard Mfg Co r87 Kail
 " John lab h37 Churchill
 " Michl lab h87 Kail
 " Pearl clk r37 Churchill
 " Steph formn Fleischmann Malting Co r37 Churchill
 " Wm lab r37 Churchill
 " Harbach Mary H with Larkin Co Inc res Hamburg N Y
 " Harback Norma bndry hlpr J W Clement Co r56 Humason av
 " Theo E pntr h56 Humason av
 " Harbart Emil crane opr h1394 Elk
 " Harbauer Geo police N Y C R R res Sloan N Y
 " Harbeck Grace E Mrs beauty parlor 256 W Utica h do
 " Harben Leona sten r31 Comstock av
 " Harber Dorothy C phone opr Am Tel & Tel Co r113 Fougeron
 " Harry G mach h32 Northumberland av
 " Martin clk h608 Elm
 " Susan C matron h113 Fougeron
 " Harbinson Andrew asst wheelwright Frey The Wheel Man r124 18th
 " Jeanne H asst matron Neighborhood House r224 Normal av
 " Harbison Adam clk Pease Oil Co h6 Mulberry
 " Adam (Harbison Bros) r28 Appenheimer av
 " Adam trainmn h20 Robin
 " Andrew barrels 29 Edson h do
 " Arth slsmn Pease Oil Co h98 Richfield av
 " Bros (Adam and John) barrels 32 Appenheimer av
 " Eliz clk r782 Seneca
 " Eliz typist U S District Court r25 St John's pl

HARBISON

Elsie tailoress r273 Hamburg
 " Harry A electn r162 Burgard pl
 " John (Harbison Bros) r293 Grider
 " John J h81 Lockwood av
 " John J mach r162 Burgard pl
 " Lydia clk Foster-Milburn Co r Mulberry
 " Lyle J instr Seneca Vocational Sch h224 Normal av
 " Marie cook 672 Delaware av
 " Peter J trucking 782 Seneca h do
 " Robt acct Wm J Gunnell res Kenmore N Y
 " Rolapd chauff r782 Seneca
 " Susan M (wid John) h162 Burgard pl
HARBISON - WALKER REFRACTORIES CO.
 " Christopher T Jackson Sales Mgr, 612 Jackson Bldg 220 Delaware av, Phone Tupper 4623
 " Wm J auto repr 674 Swan h484 W Utica
 " Harbot Thos eng Penn R R h205 Babcock
 " Harbrecht Louis G clk r rear 285 Normal av
 " Louise F (wid Louis) h rear 285 Normal av
 " Harcourt Marion r1500 Main
 " Marcus Susan R (wid Robt S) h155 Hughes av
 " Hard David mach r292 Jersey
 " Homer W service rep Studebaker Corp of Am r117 Tacoma av
HARD MANUFACTURING CO. Mfrs Metal Bedsteads, Hospital Furnishings, Toys, Etc 117-123 Tonawanda, Phones Bidwell 2848-2849
 " May (wid Harry) h143 St Louis av
 " Harda Peter lab h138 Sobleski
 " Hardell Letitia smstrs B H Witnaer r146 E Utica
 " Harden Gerald A hlpr r3 Seneca Parkside
 " Isaac formn h393 Clinton
 " Jos W h125 Niagara
 " Lee auto washer h198 Clinton
 " Margt C r96 Bidwell pkway
 " Susan M drsmkr 125 Niagara r do
 " Hardenbergh Mary M h103 Anderson pl
 " Harder Adelia smstrs r287 Northampton
 " Cath C sten Republic Metalware Co r355 Box av
 " Cath W (wid Geo) h355 Box av
 " Clay L drftsmn F A Spangenberg r663 Woodlawn av
 " Edw brkmn h641 N Division
 " Edw H carp h225 Riley
 " Edwin L student r190 Auburn av
 " Edwin P sta supt Buff Gen Electric Co h 190 Auburn av
 " Eliz C student r190 Auburn av
 " Fred barnmn h207 Lemon
 " Fredericka (wid Henry) h46 Glor
 " Henry C with Am Radiator Co h20 Beatrice av
 " Herman C plstr h435 Northampton
 " Jos sec Buff Dental Mfg Co res Snyder N Y
 " Kath Mrs clk Buff Dental Mfg Co h355 Box av
 " Oneida tchr r435 Northampton
 " Vincent J clk r355 Box av
 " Wm B pntr 287 Northampton h240 Southampton
 " Harders Matilda D asst dept mgr Wm Hengerer Co r17 Huntington av
 " Hardick Albert T clk Buff Trust Co res Kenmore N Y
 " Fred L bkpr h216 Sterling av
 " Fredk contr 553 N Oak h do
 " Geo woodwkr h18 Morton pl
 " Henry carp h549 N Oak
 " Paul clk Buff Library Garage Inc r549 N Oak
 " Hardie see also Hardy
 " Albert G stillmn r13 Roseville
 " Cath D smstrs r380 Walnut
 " Chas F tel opr Postal Tel-Cable Co h128 Baitz av
 " Geo blksmith Brunn & Co res Kenmore N Y
 " Jean hsekpr Hotel Statler
 " John electn Donner-Hanna Coke Corp h374 Germania
 " Louise A (wid Peter) h218 Riley
 " Mabel slsldy F W Woolworth Co r2472 Seneca
 " Robt cond h99 Armbruster
 " Wm horseshoer 203 Pine h380 Walnut
 " Wm R sten Ford Motor Co r380 Walnut
 " Hardigan Margt cook 641 Delaware av
 " Hardiker Nicholas h394 Wyoming av

DINGENS ST 1925

ATKIN

Atkin Harry gro 250 Spring h do
 " John asmbir Sterling Engine Co 102 17th
 Atkins Albert slsmn r151 Crestwood av
 " Cath Mrs drsmkr h211 Potomac av
 " Chas slsmn h151 Crestwood av
 " Clayton G pntr r211 Potomac av
 " Fredk slsmn r38 Stevenson
 " Fredk C chf electn U S Engs Dept h118 Auburn av
 " Geo lab r169 Hickory
 " Harry buyer J N Adam & Co r28 N Pearl
 " Herbert A driver h21 Lord
 " Howard C clk Armour Grain Co r84 Locust
 " Jas C paperhng r211 Potomac av
 " Kenneth S clk Knowlton Warehouse Co r211 Potomac av
 " Maurice A chauf r1245 Jefferson av
 " Mildred H music tchr 1245 Jefferson av r do
 " Mona (wid Geo) confr 1245 Jefferson av h do
 " Mona E clk Mrs Mona Atkins r1245 Jefferson av
 " Saxton B bldg contr 132 Lonsdale rd h do
 " Walter B mason h2009 Hertel av
 " Wm lab r235 Clinton
 " Wm G slsmn Clawson & Wilson Co h386 Franklin
 " Wm J bkpr Albert G Hatch Estate h107 Greenfield
 " Wm S carp h41 Waverly
 Atkinson Albert E dentist 1364 Fillmore av h54 Urban
 " Annie E asst tchr P S r174 Minnesota av
 " Arnold B r197 Amber
ATKINSON ARTHUR R. County Clerk, 9 City Hall, Phone Seneca 8775
 " Chas mldr h rear 1403 Main
 " Chas A chauf h rear 586 Swan
 " Chas C W acct New York & Buffalo Audit Co r90 Putnam
 " Earl H ironwkr h rear 655 West
 " Edna F inspr Niagara Shoe Co Inc r380 N Oak
 " Ella Mrs r437 Michigan av
 " Frank C inspr h124 Carmel rd
 " Geo G prsmn J W Clement Co r8 St John's pl
 " Gertrude E clk Oppenheim Collins & Co r197 Amber
 " Harry storekpr Buff Marine Const Corp h105 Hoerner av
 " Harry V aircraftmn h190 Keystone
 " Jas printer h168 Walnut
 " John chauf r248 Hartwell rd
 " John mgr Westinghouse Elec & Mfg Co h81 Sterling
 " John shoemkr h380 N Oak
 " John M chauf r164 Potomac av
 " John R chauf h578 Hertel av
 " John R mtrmn r364 Military
 " Louis W fitter Buff Optical Co h417 Baynes
 " Robt F ironwkr h248 Hartwell rd
 " Robt W slsmn Pinkerton Tobacco Co h250 Jewett av
 " Sarah A h377 Pennsylvania
 " Walter T mach h437 Michigan av
 " Wm gent's furngs 995 Niagara h do
 " Wm R clk Penn R R h East Aurora N Y
 Atlantic Bottling Co (Isaac Carrel) soft drink mfr 403 Adams
 " Filter Co (Albert E Gage) water filters 306 Parker av
 " Finance Co J P Powers mgr 59 Leroy av
 Atlantic Fruit & Sugar Co Inc J M Larsen mgr 61 E Market
ATLANTIC LUMBER CO THE INC, Harry L Abbott V-Pres, Hardwood Lumber 1055 Seneca, Phone Jefferson 3061 (See right top lines and page 159)
 Atlas Hymen clk r199 Pine
 " Jacob rabbi h199 Pine
 " Jos bkpr Buff Auto Painting Co r1602 Bailey
 " Louis reporter Buffalo Express r199 Pine
 " Medicine Co Inc T H Wilson sec-treas 700 Main
 " Meyer I jwlr r199 Pine

ATLAS MILK PRODUCTS INC, Edwin C Sutton Pres, Frederick H Livingston Treas, Joseph Kearn Sec, Creamery Products 221-235 Elm, Phone Seneca 7514

" Portland Cement Co L S Carmody mgr 834 Ellicott sq
 " Ralph mech r199 Pine
 " Steel Casting Co Geo H Chisholm pres Edw C Strong v-pres Clinton R Wvckoff treas Harry L Chisholm sec 1963 Elmwood av
 Attanasio Ralph tmstr h51 Keppel
 Attea Edw housemn r188 N Division
 " Elias clk Milhen Attea r448 Cedar
 " Ferris clk Jos A Attea h458 Eagle
 " Geo clk Wm Attea r458 Eagle
 " Geo student r454 Seneca
 " John M slsmn h454 Seneca
 " Jos clk h188 N Division
 " Jos A whol dry gds 297 Seneca res Williams-ville N Y
 " Kalil slsmn h454 Seneca
 " Milhen baker 12 Elk St Mkt h448 Cedar
 " Wm gro 11-13 E Market h458 Eagle
 Attenhofer Ernst jr platinum smith Otto Jassoy & Co res Ebenezer N Y
 Atter Wm A mech Century-Ellicott r569 Sycamore
 Atterbury Mary E phone o pr Ward & Ward Inc r1417 Michigan av
ATTERBURY MOTOR CAR COMPANY, John W VanAllen Pres, Jas R Spraker V-Pres and Genl Mgr, Henry D Knox Sec, Edw T Patton Treas, R J Crooks Sales Mgr, Chas L Wiedrich Service Mgr, Elmwood av at Hertel, Phone Riverside 2660
 Attheu Louise waitress Louis Inc r65 Wicker
 Attinelli Carlo lab r834 Prospect av
 " Frances r148 Jersey
 " Gene C clk r834 Prospect av
 " Rosario h148 Jersey
 Attle Albert E clk r413 Fargo av
 Attleberger Nancy M (wid Henry) r81 Mayer av
 Attmore H Ralph clk Am Brass Co res Kenmore N Y
 Attree Maurice G asst treas Queen City W Corp h Lackawanna N Y
 Attrell John F inspr h8 Hedley av
 " Wm F flagmn h177 Southampton
 Attridge Earl W gen agt Mass Protective Assn h223 Lisbon
 " Norman mach r147 Potomac av
 " Wm sealer h163 Smith
 Atwater Burt mach h87 19th
 " Fredk T clk Hotel Cheltenham r122 Fairfield
 Atwell Harriett manicurist r2, 151 St James pl
 " Harry A barber h693 Bailey av
 " Julia r Hotel Lenox
 " Mary maid 55 N Pearl
 " Wm T Mrs r176 North
 Atwill Edwin J printer r89 Hewitt
 " Wm J lino comp 45 N Division h126 Loring av
 " Wm J jr clk M & T Natl Bank r126 Loring av
 Atwood Alston W supt h37 North Park av
 " Anna (wid Clarence H) h344 Pennsylvania
 " Hiley J tester h301 West av
 " Raymond formn h104 Merrimac
 " Wm R sec Niagara Shoe Co Inc h175 Barton
 Atzrott Florian lab h15 Dingens
 " Fred J instr Seneca Vocational Sch h46 Deerfield av
 " Henry mach r61 Dingens
 " Mary (wid Henry) r69 Dingens
 Au Benj switchmn r231 Benzinger
 " Emil h231 Benzinger
 " Emory J mason r306 Carlton
 " Helen florist r231 Benzinger
 " Wm pipeftr r231 Benzinger
 Aubert Edw agt Prud Ins Co h308 Goodyear av
 Aubin Eliz M (wid Philip) h138 Hoyt
 Aubry Jos J slsmn Pearce & Pearce h551 Humboldt pkwy
 Auburn Apartments The 340 Auburn av
AUBURN MOTOR CARS, Loeffler Motor Sales Co Distributors, 673 Fillmore av, Phone Jefferson 0953 (See page 90)

MAILING LIST SERVICE

DINGENS ST 1925

The Largest National Bank in Buffalo

DIEHL

" Geo C pres-treas George C Diehl C E Inc and county engineer h199 Woodbridge
 " Geo C C E Inc Geo C Diehl pres-treas Conrad Diehl sec engineers 555-583 Ellicott sq
 " Geo E hlpr r208 Bissell av
 " Geo L purch agt Schoellkopf & Co Inc h28 Thatcher av
 " Geo W formn h81 Eckhart
 " Helen M clk r89 Alsace av
 " Henry G bench hd h173 Farmer
 " Henry J pharm r112 Cottage
 " Henry L jr vlk h421 East
 " Jacob hlpr h208 Bissell av
 " Jacob D auto mech John J Gibson Co h341 Fox
 " Jeanette factorywkr Natl Lamp Wks res Forks N Y
 " John h1985 Broadway
 " John slsmn r268 Glenwood av
 " John E weigh mn h700 Hopkins
 " John O porter Walk-Over Shoe Store h448 N Ogden
 " Kath (wid Henry M) h112 Cottage
 " Lawrence tinsmith h532 Madison
 " Lena hsekpr 454 N Oak
 " Lloyd P h274 Grape
 " Louis G chauf r208 Bissell av
 " Louise (wid Peter) r270 Prospect av
 " Margt phone opr L V R R r255 Thornton
 " Marie sten r89 Alsace av
 " Marion Mrs housekpr Arlington Hotel h339 Eagle
 " Mary inspr r173 Farmer
 " Mary M (wid Frank) r30 Holland pl
 " Michl baker h460 Tonawanda
 " Minnie emp Burns Typewriter Co r532 Madison
 " Minnie M phone opr r199 E North
 " Nellie (wid Otto) h619 Ellicott
 " Oscar B br mgr R J Seidenberg Co rl. 100 Roanoke pk
 " Peter chef h355 Thornton av
 " Peter M reprmn h209 W Ferry
 " Phillip auto mech G H Poppenburg r355 Thornton av
 " Robt G hlpr r243 Fougeron
 " Robt J pntr 275 Stevens av hdo
 " Russell A pntr Atterbury Motor Car Co h958 Michigan av
 " Sadie L (wid Wm O) nurse 800 Abbott rd
 " Theresa r355 Thornton av
 " Viola T bkpr Cycle & Auto Supply Co r243 Fougeron
 " Wm asmbir Ford Motor Co r162 Allen
 " Wm F stage hd Garden Theatre h199 E North
 " Wm P metalwkr h158 Mulberry
DIEHL'S DRUG STORE (Agnes D Diehl), 161 E Ferry, Phone Fillmore 4627
 Diekamp Maurice H Rev asst rector Holy Spirit R C Church h129 Rosalia
 Dieley Robt driver r52 St Louis av
 Dielman Adam F batteries 81 Schreck av h do
 Diem Andrew H jr h437 Potomac av
 " Anna Mrs furn rms 28 N Pearl
 " Chas J actor h28 N Pearl
 " Edw J (Diem & Son) h451 E Utica
 " Edw S ins h58 Winslow av
 " Frances sten r154 Arkansas
 " Frank C mgr Liberty Bank Military rd br h 889 Richmond av
 " Gerald B (Diem & Co) r400 Porter av
 " Gertrude L sec r437 Potomac av
 " Lillian M r400 Porter av
 " Norman J (Diem & Son) r451 E Utica
 " Peter J h154 Arkansas
 " & Co (Gerald B Diem, Henry C Wanenmacher) cigars whol 143 Ellicott
 " & Son (Edw J and Norman J Diem) 451 E Utica
 Diemer Albert ironwkr h337 Mystic
 " Bessie r42 Potter
 " Frank city firemn h135 Butler av
 " Herbert mus r42 Potter
 " John F iron wkr h146 Fisher
 " Margt (wid Deibold) h120 Waverly
 " Nelson r174 Sheffield av
 " Ottilia (wid Pius) h142 James

DIEMERT

Diemert Dorothy slswmn J N Adam & Co res Lackawanna N Y
 " Jos M gro 168 Abbott rd h36 Bolton pl
 Dinemoz Anthony glove fnshr Helenbrook Bros r Worth Hotel
 Diener Albert roofer r163 Fox
 " Frank H carrier P O r538 Elm
 " Fred J h31 Orchard pl
 " Fredk W investigator Travelers Ins Co r31 Orchard pl
 " Justin F r31 Orchard pl
 " Karl F (American Art Glass Co) h479 Genesee
 " Louis P mach General Specialty Co r163 Fox
 " Rose J bkpr r192 Keystone
 Dienzer Henry ctr Epstein Frank & Lochner r248 Strauss
 Diepolder Franz mill hd Black R M C r369 Mill-tary rd
 Dier Harold R brkmn h502 Madison
 " Wm gro 496 Eagle h do
 " Wm F auto mech h504 Woodlawn av
 Dierdorf Fred L soft drinks 1743 Genesee h do
 " Freda A sten Federal Tel Mfg Corp r22 Ritt av
 " Jos r22 Ritt av
 " Wm lab h22 Ritt av
 Dierich Jos lab h299 Longnecker
 " Otto J mach r299 Longnecker
 Dierken Geo C electn h176 Garner av
 Dierkes Bertha (wid Clemens) drsmkr Wm Hen-gerer Co h334 Mortimer
 Diesfeld Chas auto mech Theo Grzechowiak h169 Reimann
 " Dina (wid Gabriel r169 Reimann
 " Gerhard J mach Deck Bros Inc r143 Peach
 " John hlpr r169 Reimann
 " Margt E hlpr r169 Reimann
 Diesig John mach r21 Progressive av
 Diestel Chas barber r26 Richlawn av
 " Geo metalwkr h26 Richlawn av
 " Geo C photo Daily Star h26 Richlawn av
 " Henry h154 Walnut
 Dietel Geo J archt h706 Humboldt pkwy
 " Mary r706 Humboldt pkwy
 " Michl J slsmn h254 Stanton
 Dieteman Fred C clk Trunk Line Freight Insp Bureau h68 Cottage
 Dieter Albert carp h136 Adams
 " Alf J sls mgr h734 Tacoma av
 " Cath (wid John) r61 Dingens
 " Edw A br mgr S M Flickinger Co res Ebenezer N Y
 " Geo J lab h853 Bailey av
 " Jas eng h1196 Bailey av
 " Jas W hlpr r853 Bailey av
 " Louis F mech eng h538 Glenwood av
 " Sylvia nurse Deaconess Hospital
 Dietl Carolina decorator Buffalo Pottery r448 N Ogden
 " Frank J inspr h40 Keystone
 " Frank X carp h21 Fisher
 " Frank X jr window trmr J N Adam & Co h180 Colorado
 " John pkr h448 N Ogden
 " John G slsmn r21 Fisher
 " Jos h482 Cornwall av
 " Mary potter Buffalo Pottery r448 N Ogden
 " Michl J slsmn J L Hudson Co r254 Stanton
 Dietrich see also Diedrich and Diedrick
 " Adolph lab h106 Colorado av
 " Adolph pntr Harvey Top & Body Co Inc h45 Girard pl
 " Agnes hsekpr r413 Hickory
 " Agnes smstrs r162 Woodside av
 " Albert dept mgr r85 Landon
 " Albert H steamftr h127 Wakefield av
 " Albert J displaymn Liberty Clothing Co Inc h85 Landon
 " Alex lab h14 Grace
 " Alfonse slsmn Cycle & Auto Supply Co r141 Urban
 " Andrew h69 Russell
 " Anna clk r1 Hardwood pl
 " Arth F dept mgr Niagara Mach & Tool Wks h275 Summit av
 " Arth W roadmn Ford Motor Co r63 Virgil av

PERU PL 1925

New Goods

Low

KOEHLER

" Marie Mrs br mgr S M Flickinger Co Inc r138 Georgetown
 " Mary (wid Henry) r17 Belmont pl
 " Melvin crane opr h660 E Utica
 " Mildred D tchr P S r206 Crescent av
 " Milford A asst ticket agt D & C Navigation Co r220 Winslow av
 " Viola D credit mgr L L Berger Inc r152 Winslow av
 " Walter electn r1478 E Delavan av
 " Wm tiremkr r71 Cary
 Koehn Clarence mach h384 Johnson
 " Cora slswmn r251 Roslyn
 " Frank C brkmn r90 Courtland
 " Harold W r218 Burgard pl
 " Herman mach h384 Johnson
 " Louis G slsmn h218 Burgard pl
 " Raymond C clk r218 Burgard pl
 " Rudolf F G mldr h54 Vernon pl
 " Wm h251 Roslyn av
 Koehnlein Elmer J cash Ralston Purina Co h2379 Seneca
 " Wm J slsmn h19 Fairchild pl
 Koelach Albert C clk Gt Lakes Transit Corp h171 Florida
 Koelbel Alf formn h28 Rawlins
 Koelbl Christian G lab h414 Ideal
 " Herman lab r414 Ideal
 " Jos mach h rear 617 Elm
 " Martina Mrs h414 Ideal
 Koelmeier Frank gard h42 Tremont av
 Koelmyer Jacob pntr h45 Davis
 Koeler Flora K clk r869 Eagle
 " Fred K plmbr r869 Eagle
 Koelle Helen sten Walter-Rounds & Co r33 Spiess
 " Libby M Mrs h33 Spiess
 Koelmel Cecelia grad nurse r116 Southampton
 Koeln Harry T h537 Massachusetts av
 Koelsch Albert C clk h171 Florida
 " Arth bkpr h8 16th
 " Eliz (wid Wm D) clk Weed & Co r187 W Utica
 " Wm D slsmn h1, 187 W Utica
 Koelzow Albert A r56 Rose
 " Barbara clnr h11 Willow pl
 " Caroline Mrs h rear 316 Peach
 " Caroline E sten r56 Rose
 " Chas F tailor 220 Lexington av h33 Kingsley
 " Chas W asst buyer Hens & Kelly Co h95 Rich-lawn av
 " Christ h56 Rose
 " Edw chauff r33 Kingsley
 " Fred A clk J Dold Pkg Co r56 Rose
 " Fredk clk r56 Rose
 " Fredericka slswmn Peter Hoffman r316 Peach
 " Wm J formn h482 Rhode Island
 Koen Agnes (wid Frank) h79 Kane
 " Chas A pumps 1387 Niagara h do
 " Howard r1387 Niagara
 " Jos blksmith r79 Kane
 " Mary (wid Jas) h79 Gelston
 " Wm mach h30 Euclid pl
 " Wm A loom opr h79 Kane
 Koener Bernard B cond r46 Laurel
 Koenig Albert chauf h460 Madison
 " Albert F (Koenig Piano Co) h611 Linwood av
 " Barbara (wid Geo F) h813 Main
 " Benj mach r257 Dingens
 " Bertha (wid, Fred) h122 Weaver
 " Chas pntr r325 Niagara
 " Edw radiologist Buff Genl Hosp res Eden N Y
 " Eug mach h274 Guilford
 " Frank mech h197 Guilford
 " Fredk lab r2035 N Fillmore av
 " Geo mach h258 Gold
 " Geo A slsmn h821 Northampton
 " Geo F metal wkr r813 Main
 " Gerhard mech r297 Jefferson
 " Harry auto pntr r297 Jefferson
 " Herbert R ptrnmkr r593 E Amherst
 " Ivan J phys 636 Delaware av r30, 401 do
 " John cagemkr h297 Jefferson
 " John mldr h17 Peru pl
 " John B tool drsr r43 Greenfield
 " John H asmlr h263 Strauss

KOENIG

" Jos M fnshr r168 Rose
 " Juliana M bkpr S O Barnum & Son r168 Rose
 " Karl pipeftr h33 Hillery av
 " Kunigunda (wid John) h257 Dingens
 " Lawrence wood fnshr r588 E North
 " Leo h120 Gold
 " Lillian clk r122 Weaver
 " Louis lab h122 Weaver
 " Louis tailor h272 Guilford
 " Louisa drsmkr h257 Dingens
 " Louise M (wid Adam) r974 Michigan av
 " Margt M clk Walbridge & Co h460 Madison
 " Mary (wid Henry) h449 Madison
 " Mary clk r765 Washington
 " Michl cabtmkr h168 Rose
 " Milton r297 Jefferson
 " Phillip toolmkr h26 Newfield
 " Piano Co (Albert F Koenig) 668 Main
 " Richd F mach h593 E Amherst
 " Ruth L beauty opr r593 E Amherst
 " Teresa C clk C M Jerge r168 Rose
 " Theo prsmn Harry Hoffman res Cheektowaga N Y
 " Walter R eelctn r593 E Amherst
 " Wm clk h968 E Delavan av
 " Wm mach hd h111 Brinkman
 " Wm prsmn h106 Harriett
 " Wm watchmkr h53 Layer av
 " Wm E electn h46 Meriden
 Koepele Ferdinand brewer r402 Adams
 Koepernick Wm formn Larkin Co Inc h1160 Abbott rd
 Koepernik Chas ccond h17 Littell av
 " Dora (wid Chas) h127 French
 " John J inspr h70 Unger av
 " Lorraine r17 Littell av
 " Louisa (wid Ernest) r139 Como av
 Koepf Adele O clk r113 Unger av
 " Albert C wall paper 798 Seneca res Snyder N Y
 " Andrew wood turner h113 Unger av
 " Andrew G dept chf Fed Reserve Bank h208 Stevenson
 " Chas L h2244 Bailey av
 " Chas L clk h360 Dartmouth
 " Charlotte F compt opr r113 Unger av
 " Dorothy A r360 Dartmouth
 " Edw A chauf r360 Dartmouth
 " Edw C decorator r171 Orange
 " Eunice clk r244 Masten av
 " Frank J C carrier P O h64 Duerstein
 " Fredk L P O h2, 705 Edson
 " Geo J clk Manzel Bros Co h244 Masten av
 " Irma C sten Armstrong-Roth-Cady Co Inc r244 Masten av
 " Laura M grad nurse r360 Dartmouth
 " Leona L mus tchr 113 Unger r do
 " Leonard C electn r360 Dartmouth
 " Lillie M r64 Duerstein
 " Louis A linemn h243 Cherry
 KOEPF NEWELL A, Asst Mgr Central Park Branch Marine Trust Company of Buffalo, h 45 Norwalk av, Phone Crescent 0746-W
 " Otto lab h145 Seymour
 " Wm J clk Amer Car & Fndry Co h360 Dartmouth
 Koepf Jacob hrdrsr h67 Wilbury pl
 " Peter mach r67 Wilbury pl
 Koepfel Aloysius contr 350 Riley h do
 " Caroline (wid Jos) r350 Riley
 " Clarence L metalwkr h572 Wilson
 " Edw J h16 Hager
 " Edwin W slsmn h38 Drexel rd
 " Elwyn B driller h15 Harwood pl
 " Helen M slsldy r33 Briscoe av
 " Jacob r384 Parker av
 " John E contr 454 Dodge h do
 " John W director h15 Central av
 " Mary O Mrs h33 Briscoe av
 " Michl G chauf r33 Briscoe av
 " Ralph J formn r33 Briscoe av
 " Wm H sta eng h384 Parker av
 Koeppe Albert police h916 Kensington av
 " Anna h148 Goodrich
 " Edw pntr r66 Burch av
 " Erwin J photog 682 Main res Williamsville N Y

PERU PL 1925

SCHARDT

" Julia clk Bishop Co Inc h313 Dewey av
" Kath (wid John) r378 Humboldt pkway
" Magdalena (wid Milo) h162 Court
" Mary (wid Peter) r313 Dewey av
Scharf Aug janitor h250 Wyoming av
" Carl swtchmn h34 Amsterdam av
" Ida maid r505 Linwood av
" John M lab r250 Wyoming av
" Theo clk Marine Trust Co r75 Hedley av
" Wm A toolmkr h75 Hedley av
Scharfe Frank driver h405 Sycamore
Scharhag Alphonse clk r271 Forest av
" Ernest J chef h434 N Oak
" Ernest J jr asst chef r434 N Oak
Scharkey Chas swtchmn r355 Sycamore
Scharlach Clyde F bldr h201 Merrimac
Scharlau Frances M emp J Dold Pkg Co 1095 Abbott rd
" Grace grad nurse 262 Babcock r do
" Harry J paint mkr r38 Dempster
Scharliert Geo A carp h409 Best
Scharlock Anna M phone opr r131 Indian Church
" Christian R police h131 Indian Church av
" John brkmn h2, 89 Parkview av
" Mary Mrs auto opr W U Tel Co r1, 89 Parkview av
Scharmach Emil dry gds 75 Northland av h do
" Gustave F slsmn Jos A Scharmach h72 Woeppel
" John J r553 E North
" Jos harness mkr r72 Woeppel
" Jos A jr hdw 1443 Fillmore av h do
Scharmer Albert attdt U S Marine Hosp 2183 Main
Scharra Herman lab h56 Gittere
" Saml h75 Oberlin
" Wm mach h75 Oberlin
Scharre Edw J shoes 2175 Fillmore av h587 Best
" Frank H police r70 Schreck av
" Ida drsmkr Carrie J Lunden r581 Riley
" Julius h581 Riley
" Matilda mlr Carrie J Lunden r581 Riley
Scharrer Henry J driver r351 Urban
" John lab h351 Urban
" John jr r351 Urban
" Ray F trav slsmn h227 North Park av
Schartz John lab h25 Oneida
" Jos clk r25 Oneida
" Pious clk r25 Oneida
Schasel Chas fnshr h216 Sprenger av
" Fred sten B R & P Ry r523 Madison
" Geo J tinsmith h163 Brinkman
" Jacob metal wkr h216 Sprenger av
" John electn h523 Madison
" Sarah sten r67 Woeppel
Schasko Michl reprmn h rear 301 Fulton
Schasle Victor slsmn h385 Koon av
Schasny John B elev opr h395 Sherman
Schasre Anthony B police h128 Arkansas
" Anthony F h200 Albany
" Clara beauty parlor 313 Moselle h do
" Jos chauff r69 Roosevelt av
" Victor C checker h313 Moselle
" Victor W agt Prudential Ins Co h385 Koons av
Schassar Helen phone opr r78 Altruria
" Wm C dock supt h78 Altruria
" Wm C jr appr r78 Altruria
Schatchen Albert tchr h411 Pratt
Schatlin Chas C decorator h250 Rhode Island
Schatter John J auto mech h417 Winslow av
" Kath stock clk r417 Winslow av
" Louis J ydmstr h277 Rodney av
Schattner Albert pipeftr r17 Peru pl
" Alice h26 Bidwell pkway
" Anthony h532 Grant
" Arth chauff h380 Guilford
" Bertha (wid Alex) h189 Columbus pl
" Frieda M clk R M Hollingshead Co r189 Columbus pl
" Geo A electn r189 Columbus pl
" Hannah sten F W Woolworth Co r189 Columbus pl
" & Clark (Edw J Clark) lawyers 1401 Liberty Bank bldg
Schatz David ins agt h66 Lonsdale rd
Schatzel Elmer J blrmkr r115 Choate
" Wm E mach Penn R R h111 Choate av
Schatzline Louis formn J W Claris res Gardenville N Y

SCHAU

Schau Chas lithog h57 Camp
" Edw A tire bldr r423 Hickory
" Eliz (wid John) h166 Grey
" Henry E printer h423 Hickory
" Howard P clk r423 Hickory
" Ida smstrs r423 Hickory
" John F with Buff Optical Co r166 Grey
" Ralph C stereo r423 Hickory
" Theo chauff h141 Bissell av
Schaub Andrew wtchmn h852 Seneca
" Danl pntr r545 W Utica
" Dora (wid Peter) h545 W Utica
" Lillian C compto opr Thrift Grocery Stores r 2843 Seneca
" Loretta A clk F Truscott & Son Co res Gardenville N Y
" Veronica cook 366 Elmwood av
Schauble Alma bkpr r348 Cornwall av
" Fred F seward r348 Cornwall av
" Karl h348 Cornwall av
Schauer Fredk (Waldmore Garage) h180 May
" Leonard J pntr h155 Doat
Schauf Arth A contr 2218 Fillmore av h do
" Chas porter h394 Monroe
" Chas P mach h79 Lemon
" Charlotte bkpr Sattler's Shoe Store r394 Monroe
" Frank P carp h178 Courtland
Schauffler Carl 228 15th
" Harry W br mgr F W Woolworth Co h738 Parkside av
Schauffer Fred elev opr r177 S Elmwood av
Schaufstetter Mary M forwn r138 Hoyt
" Theresa (wid John) h276 E Utica
Schauger Jos clk r86 Landon
" Louis T chauff h258 E Utica
" Nicholas chauff r86 Landon
" Rudolph tmstr r86 Landon
" Thos window washer r86 Landon
Schaum Alf janitor r1328 Bailey av
" Chas wtchmn r54 Bird av
" Max ptrnmkr Buff Fndry & Mach Co h35 Danforth
" Walter uphol r35 Danforth
Schaumburg Harry F sec h27 Midway av
Schaumloeffel Edwin C acct Mich Limestone & Chemical Co r20 Minnesota av
" Geo E treas Republic Metalware Co h20 Minnesota av
" Henry W artist Niagara Litho Co h29 E Woodlawn av
" Ida M r20 Minnesota av
" Irma r29 E Woodlawn av
" Kath A phone opr Am Car & Foundry Co r197 E North
" Margt (wid Henry) r20 Minnesota av
Schaupp Geo porter h458 Sherman
" Harriet sten r458 Sherman
Schauroth Edw G instr U of B res Kenmore N Y
Schaus Albert butcher r358 Goodyear av
" Chas Rev pastor St Francis Xaviers R C Ch h 157 East
" Edson M pntr h32 Brayton
" Edson M jr appr r32 Brayton
" F Jas slsmn H D Taylor Co h102 Congress
" Jas P lawyer 704 Crosby bldg h119 Dorchester rd
" Marie K sten M C Schaus r102 Congress
" Martin C adjuster h33 Gallatin av
" Maynard C lawyer 704 Crosby bldg h68 Eastwood pl
Schausen Jacob h1026 Hertel av
Schauss Chas butcher h431 Gold
" Danl Rev pastor First Evang Ch r908 Humboldt pkway
" Fred firemn r431 Gold
" Fredk h908 Humboldt pkway
" Wm r786 Michigan av
Schautz Geo F mech eng 346 Ellicott sq h75 McKinley pkway
" Geo F jr mech eng r75 McKinley pkway
Schawel Victor driver r263 Oak
Schebesta Anthony welder h669 Riley
Schebise Antonio lab r rear 46 Virginia
Schebora Wilhelmina (wid Fred) h516 Tonawanda
Schechter Jos clk h425 Jefferson av
Scheck Geo mech r483 Genesee
" Karl F carp h96 Howard

PERU PL 1925

BURTON

" Arth L mach Rice & Adams Corp h218 Lover-
ing av
" Arth T agt Underwriters Salvage Co of N Y h
290 S Elmwood av
" Bowen (Steph F Burton, John R Bowen)
real est 514 Brisbane bldg
" Charlotte R clk r201 W Woodside av
" Edw cond h60 Strathmore av
" Elmer firemn h62 Ideal
" Ernest eng h464 Vermont
" Frank A ironwkr h201 W Woodside av
" Frank E coal 1205 Niagara h1207 do
" Frank W lmbr buyer h201 Crescent av
" Fredk W prsmn Kenworthy Printing Co r61
Wellington rd
" Georgianna (wid Judah W) r70 Richmond av
" Harry eng h516 South Park av
" Henry pntr r344 Hudson
" Howard chemist h24 Alsace av
" Jas A pntr r516 South Park av
" Jessie G r400 W Delavan av
" Jewelry Co (Arth and Kath Burton) 273
Grant
" Kath (Burton Jewelry Co) r273 Grant
" Mary (wid Frank) r137 Eaton
" Mary E h400 W Delavan av
" Mildred sten r516 South Park av
" Minnie (wid Walter) h rear 135 Herkimer
" Moses lab r433 Clinton
" Nelda A (wid Ralph E) r356 Esser av
" Nicholas pntr r161 Seneca
" O Donn mgr Warren Service Corp h472 Colvin
" Rebecca (wid Wm P) r42 Frontenac av
" Rozetta L nurse r400 W Delavan av
" Steph F (Burton-Bowen) h653 Auburn av
" Theo mech r516 South Park av
" Thos formn h973 Genesee
" Viola hsekpr Hotel Cheltenham
" Wilfred clk r24 Alsace av
" Wm L student r291 Baynes
" Wm R eng Donner-Hanna Coke Corp h291
Baynes
" Young B lab h147 Adams
Burtzell B W pres McKinnon Dash Co h250 Am-
herst
Burt Hannah M (wid Wm S) h194 Chester
" Viola E bkpr r194 Chester
Burtwell Hilda nurse Buff City Hosp
Burvad John carp h rear 416 Fulton
Burwig Herbert W phys 870 Humboldt pkwy h do
" Rudolf clk W A Case & Son Mfg Co r870
Humboldt pkwy
" Wm naturopath 870 Humboldt pkwy h do
Burwitz Augusta F hsekpr r66 Norwalk av
Bury see also Berry
" Alf slsmn r28 N Pearl
" Cath (wid John E) h198 Brinkman av
" Clarence E firemn r198 Brinkman av
" Edith M sten Pillsbury Flour Mills Co r223
Auburn av
" Geo U formn r198 Brinkman av
" John bench hd h129 Scheule
" Jos utilitymn Donner-Hanna Coke Corp r166
Baraga
" Jos L clk h223 Auburn av
" Raymond E formn h129 Scheule av
" Titus A formn h204 Congress
Burzalski Frank autowkr h242 Koons av
" Martha mach opr r242 Koons av
Burzebowski Anthony mach hd r206 Townsend
Burzette Lucy J (wid Azariah) smstrs h59 York
Burzik Arth pntr Niagara Mach & Tool Wks
h133 French
Burzynski Agnes r12 Krupp
" Andrew lab h141 Detroit
" Casimer coremkr r159 Metcalfe
" Edmund mach opr r159 Metcalfe
" Frances (wid Anthony) h238 Townsend
" Frank lab r18 Peru pl
" Frank mach opr r159 Metcalfe
" Frank S lawyer 1084 Ellicott sq r591 Fill-
more av
" Harry pdlr h422 Jefferson av
" Jane mach opr r1094 Genesee
" John hlpr h18 Peru pl
" John inspr h342 Cable
" John pntr 657 Fillmore av h do

BURZYNSKI

" John F carp 224 Woltz av h do
" John F carrier PO h976 Walden av
" Jos carp h102 Mohr av
" Jos hlpr r39 Kopernik
" Jos mach h221 Woltz av
" Leon carp h238 Townsend
" Magdalen (wid Vincent) h537 Fillmore av
" Maxwell firemn h65 Erb
" Paul mldr h56 Theodore
" Rose clk r18 Peru pl
" Stanley coremkr h95 Brownell
" Stanley hlpr r18 Peru pl
" Steph slsmn Lawrence Yohannes r18 Peru pl
" Thos blrmkr r241 Ashley
" Thos shoemkr 1094 Genesee h do
" Walter gdnr h1194 Hirschbeck
" Walter lab h159 Metcalfe
" Wladyslawa (wid John) h12 Krupp
Bus Adam lab r206 Mills
" Anna (wid John) h206 Mills
" Anna smstrs r21 Pulaski
" Frank carp h21 Pulaski
" Frank jr carp r21 Pulaski
" Saml lab r206 Mills
Busalacchi Lawrence lab h117 Goodell
" Peter mdse r368 Rhode Island
" Pietro lab h28 Evans
Buscaglia Anthony (A & C Buscaglia Co) h699
7th
" Anthony baker 106 Front av h do
" Anthony gro h561 West av
" Antonio slsmn r47 Wadsworth
" A & C Co (Anthony and Christian Buscaglia
and Jos Roena) whol gros 160-164 Michi-
gan av
" Chas meats 116 Georgia h244 Prospect av
" Chas slsmn r43 Evans
" Chas G (Buscaglia & Co) h602 Niagara
" Christian (A & C Buscaglia Co) 890 West av
" Christopher r697 7th
" Christy A lawyer 524 Prudential bldg r20
Orton pl
" Fred slsmn h629 Prospect av
" Geo barber h465 7th
" Jos lab h166 Court
" Jos lab h43 Evans
" Josephine clk r629 Prospect av
" Josephine bkpr A & C Buscaglia Co r47
Wadsworth
" Loretta slsldy r43 Evans
" Margt r602 Niagara
" Margt clk r43 Evans
" Marion cashr J N Adam & Co r281 Prospect av
" Mary clk Peoples Store r47 Wadsworth
" Nunzio h281 Prospect av
" Rosalia r166 Court
" Rosolino maintenancemn Bureau of Water h
574 7th
" Saml h586 7th
" Santo gro 47 Wadsworth h do
" Theresa clk r629 Prospect av
" Wm K student r629 Prospect av
" & Co (Chas G Buscaglia) real est 602 Niagara
Buscani John lab r264 Myrtle av
" Jos lab h259 Myrtle av
" Maria (wid Battista) h264 Myrtle
Buscarino Carmen lab h25 Trenton av
Busch see also Bush
" Adam mldr h183 Grote
" Adam tacker r206 Mills
" Adolphus F h2006 Genesee
" Albert clk Proletarian Club r442 Pearl
" Albert W mech h99 Trowbridge
" Alethe clk r99 Trowbridge
" Alvin acct h117 Amber
" Andrew R meatctr Edw E Zunner h681 Front
" Anna R pkr r17 Lord
" Arth J findry supt King Mfg Co h32 Albert av
" Cath (wid John) h108 Spruce
" Chas millwright r60 Rich
" Chas B slsmn Cumpson-Doelman Inc h99 Fern
Hill
" Chas G pntr h106 Ivy
" Chas H uphol Jacob Loring r243 E Ferry
" Chas V civ eng 703 Brisbane bldg h2620
Delaware av
" Chas V jr surveyor r2620 Delaware av

PERU PL 1925

GERWITZ

" Leo J clk S M Flickinger Co Inc res Ken-
more N Y
" Margt dom r835 W Delavan av
" Raymond V carrier P O h74 Phyllis av
Geryak Helen H clk K W Watters Co r112 Ideal
" Jos J inspr h112 Ideal
" Peter car repr h31 Benzinger
Gerzabek Boleslaus phys 285 Delaware av h15,
565 do
Gesang Martin hlpr h92 Doat
" Martin jr lab r92 Doat
" Reinhard lab r92 Doat
Geschwender Bernard L carp h78 Mayer av
" Earl D carp r1348 Kensington av
" Leo M carp h635 Marilla
" Leonard B carp h53 Layer av
" Lester H auto mech Harry Woodward r1348
Kensington av
" Magnus H formn h1348 Kensington av
" Michl mach Singer Sewing Mach Co r78 Mayer
" Ralph coremr Buff Bronze Die Cast Corp r78
Mayer av
Gese Adela (wid Max) h520 Woodlawn av
" Adelaide r520 Woodlawn av
" Edw J chiropractor 56 Deerfield av h do
Gesegnet Alois chiropractor r424 Wyoming av
" Geo h424 Wyoming av
" G Allen chiropractor 273 E Ferry r356 do
" Jos wtchmn h356 E Ferry
" Jos jr plstr r356 E Ferry
" Violet K sten Percy Kent Bag Co Inc r356 E
Ferry
Gesek Steph slsmn Loeffler Motor Sales Co h407
Schiller
" Walter C (Buy-Rite Realty Co) h72 Camden
Gesel Albert J eng h145 Nevada av
" Edw M men's furns 2263 Genesee r145 Nevada
av
" Jerome G confr 2245 Genesee r2263 do
" Paul lab r485 Adams
Gesell Albert mill hd h82 Camp
" Elfrieda mach opr Hausle & Kolb r82 Camp
" Henry trmr Buff Body Corp r121 Wecker
" Raymond chauf r22 Desmond pl
" Raymond E clk DuPont Rayon Co r520 W Utica
" Steph mach hd h22 Desmond pl
Gesemayer Edith slsldy E W Edwards & Son r
2756 Delaware av
" Elmer J acct L K Watkins res North Tona-
wanda N Y
" Frank J woodwkr h74 Brown
" Geo N clk Canadian Natl Rys h135 Landon
Gesick Frank tmstr r32 Lathrop
" John lab h32 Lathrop
Gesicki Adam carrier P O r38 Fisher
" Adam lab h69 Sweet av
" Martha waitress Buffalo City Hosp r103 War-
ren
" Steph piano mkr C Kurtzmann & Co h93 Mills
Geska Albert carp Ebbco Bev Co r330 Abbott
rd
Geskie Geo mach Mollenberg-Betz Mach Co h164
Hollywood
Gesl Bros Wood Case Co (Geo J. John M and
Wm M) cabtmkrs 898 Washington
" Chas driller h2106 Fillmore av
" Edw ship clk Ford Motor Co r291 LeRoy av
" Geo G contr 172 Dewey av h do
" Geo J (Gesl Bros Wood Case Co) h289 Mor-
timer
" Harold teller r331 Leroy av
" John eng Buff Fndry & Mach Co h492 Wins-
low av
" John jr real est 331 Leroy av h do
" John M (Gesl Bros Wood Case Co) h760
Glenwood av
" Marion r710 Northland av
" Michl eng E M Hager & Sons Co h710 North-
umberland av
" Norma sten Messervey's Industries Inc r331
Leroy av
" Sophia (wid Geo) h2068 Fillmore av
" Wm M (Gesl Bros Wood Case Co) h2068 Fill-
more av
Geslof Elmer lab r55 Clarke

GESS

Gess see also Guess
" Edw plater Aldrich Mfg Co h259 High
" Emil driver h457 Madison
Gesse Ethel J sten H D Blakeslee jr r285 West
Gesser Arth H slsmn r17 Lyth av
" Beatrice slsmn Given's Inc r1171 Hertel av
" Bessie h1171 Hertel av
" Emma (wid Julius) h441 Elm
" Morris tailor 1116 Elmwood av r1171 Hertel av
Gessert Arth L auto mech h183 Maple
" Emma C (wid Peter) r183 Maple
Gessler Albert A teller r233 Newburgh av
" Julius plstr h555 Grant
Gessner Albert teller Peoples Bank of Buff r233
Newburgh av
" Arth W (Gessner Delivery & Carting Co) h277
Lemon
" Chas F clk h72 Columbus pl
" Chas G cashr Cling-Surface Co h375 Guilford
" Delivery & Carting Co (Henry P. Herman W.
Fred W and Arth W Gessner) 196 Cherry
" Edna B Mrs bkpr Frank M Hall r87 Demon pl
" Eleanore sten J J Siegrist & Co r105 Fox
" Ernst planer hd Niagara Mach & Tool Wks
h105 Fox
" Fred mach h240 Guilford
" Fred photog h369 Dartmouth
" Fred W (Gessner Delivery & Carting Co) h259
Cherry
" Fredk W formn h153 Parkview av
" Gottfried mach Niagara Mach & Tool Wks h129
Fox
" Gustave h439 Monroe
" Henry P (Gessner Delivery & Carting Co) h20
Manhattan av
" Herman W (Gessner Delivery & Carting Co) h
251 Cherry
" Ida E Mrs r153 Parkview av
" Lydia A bkpr Gessner Delivery & Carting Co
r439 Monroe
" Peter waiter h617 Elm
" Philip mach h233 Newburgh av
" Wm cond h81 Tuscarora rd
Gestle Mary drsmkr r495 Connecticut
Gesuele Nicholas confr 801 Main h do
Gesule Nicholas fruits 43-45 Washington Mkt h71
Lakeview av
Getcha Peter furn wkr h456 Spring
Gethicker Alice clk Buff Athletic Club r34 Julius
" Irene clk Buff Athletic Club r571 Marilla
" John W carp h34 Julius
Gethoefer Chas (Crowley & Gethoefer) h865 7th
" Geo M clk Bureau of Water h211 14th
" Harold E slsmn Premier Service h467 Sherman
" Harry W formn World's Disp Med Assn h403
Plymouth av
" LeRoy J undertkr h354 Woodlawn av
" Wm C r403 Plymouth av
Gethsemane Lutheran Church Rev Francis C Ver-
wiebe pastor 423 Goodyear av
" Lutheran School 420 Koons av
Getman Arth cond r208 Baitz av
" Chas W (White & Getman) res Orchard Park
N Y
" Marion oiler h18 Peru pl
" Mary C (wid Webster H) r273 Summit av
" Raymond H slsmn Alling & Cory Co r1471 Nia-
gara
" Walter barber 83 E Market res Tonawanda
N Y
Getmen Wm T phys 135 Linwood av h154 High-
land av
Getsler see also Getzler
" Chas spl police h140 Potomac av
" David prod h350 Emslie
Getter Chas lab r207 Beacon
" Jos elev opr h386 Madison
" Wm formn h2, 39 Hillside av
Gettings Jas L gro h376 W Delavan av
" Rose Mrs sten E P Remington Adv Agency h
373 E Utica
" Wm coremr Metal & Alloy Specialties Co Inc
h373 E Utica
Gettum David A carp The LaCleda Mfg Co h54
Bird av

PERU PL 1925

"The Bank Where You Feel at Home"

BRIGGS

" Geo A Rev pastor Central Park Baptist Church
h16 Parker av
" Geo D carting exp 114 Lafayette av h112 do
" Geo W slsmn r67 Wellington rd
" Geo W slsmn Otis Elevator Co h599 East
Ferry
" Grace E Mrs r258 Genesee
" Harold J reprmn Underwood Typewriter Co r
261 Durston
" Harriet Mrs h69 Royal av
" Harry heatermn h74 Good av
" Howard E carp r71 N Pearl
" Howland F supt h30 Dakota av
" Ida E (wid Jas M) h454 Bird av
" John r1152 Main
" John electn h268 E Ferry
" Jos sta eng h305 Parkdale av
" Laura (wid Alvin) r1, 844 South Park av
" Lazella Mrs hlpr English Woolen Mills r788
7th
" Lester chauf r400 Clinton
" Lester E clk r292 Herkimer
" Lily mach opr Rugby Knitting Mills r767 S
Division
" Louise M hairdrsr Cleo Shepard res Lacka-
wanna N Y
" Marie bkpr r2389 Delaware av
" Marie cashr Altman & Swartz r Snyder N Y
" Martha mlnr Gerber Nott & Co res Wood-
lawn N Y
" Mary A (wid Chester H) r59 Huntington av
" Mary E (wid Geo) r389 Massachusetts av
" Mary J cataloger Buffalo Public Library r392
Franklin
" May L (wid Arth) h65 Zittel
" Milton A traffic mgr r18 Cheltenham dr
" N W slsmn res Kenmore N Y
" Pearl A tchr P S r1718 Seneca
" Philetus L hlpr h400 Clinton
" P Zamor r48 Brantford pl
" Robt P mgr Proctor & Gamble Distributing Co
res Orchard Park N Y
" Ruth Mrs clk Wm Hengerer Co h101 Schuele
" Sarah r1152 Main
" Viola r54 Gold
" Walter E C waiter h330 Purdy
" Wm A (F W Briggs & Co) r169 Lancaster av
" Wm D elec eng h101 Schuele av
" W B h111 Goodell
" Brigham Alice A h28 Elmwood av
" Arth G clk B R Ry h47 Littell av
" Arth M swtchmn h125 Woodside av
" Chas A trainmn h1979 Bailey av
" Chas J marine eng h164 Dearborn
" Chester chauf r554 N Oak
" Churyl M sten r652 Walden av
" Cora L sten Buff Pulley and Caster Co Inc r
164 Dearborn
" Edmund H student r295 Voorhees av
" Frank A brkmn h554 N Oak
" Frank J buyer S O Barnum & Son Co h47
Elmwood av
" Geo H with Portland Cement Co h295 Voor-
hees av
" Gertrude A nurse Buff City Hosp r164 Dear-
born
" Harriet food specialist Buff Home Bureau r28
Elmwood av
" Harry R formn Penn R R h126 St James pl
" Hattie B r226 Columbus pl
" Irving F agt Buff Ins Co r47 Elmwood av
" Jas elev opr h167 W Woodside av
" Mary (wid Geo) h652 Walden av
" Mary H (wid Fredk W) r1035 Clinton
" Minnie (wid Geo) smstrs Boyd's Inc r142
Whitfield av
" Myron P clk r232 Thompson
" Philip G fnshr G H Poppenberg r232 Thompson
" Saml J slsmn r232 Thompson
" Stanley auto mech h224 Columbus pl
" Wm H ydmstr h91 Shoreham blvd
" Bright Blanche dom h132 William
" Cleo r45 Rano
" Helen (wid Harry) h301 Purdy
" Jas auto mech r365 Franklin
" John tmstr r27 William

BRIGHT

" John Shoe Co H C Fox mgr 32 W Chippewa
" Jos E ins New England Mutual Life Ins Co h
414 Huntington av
" Oscar G msngr Dept Public Wks h58 Potter
" Roy mstr mech h26 Strathmore av
" Brightfield Albert tmstr h259 Person
" Anna hlpr r259 Person
" Mary mach opr r259 Person
" Brightman Florence E proof rdr r121 Barton
" Louise (wid Alonzo) h121 Barton
" Brighton Geo C dept mgr Goodyear I R S Co h145
Goembel
" Brigman Agatha hlpr r313 Weimar
" Eugenia clk r313 Weimar
" John lab h313 Weimar
" Brignione Jos reprmn h296 Fargo av
" Brih Marian firemn h275 Coit
" Brill Andrew oiler h192 Mackinaw
" Cecelia M phone opr N Y Tel Co r642 Marilla
" Chas H formn h245 Lisbon
" Chas mech r287 Oak
" Frank T plstr h122 Laurel
" Fred scooper h rear 156 Mackinaw
" John hlpr r854 Clinton
" Jos F eng h642 Marilla
" Louey F real est 122 Welker h do
" Margt J auto opr W U Tel Co r642 Marilla
" Mary (wid John) r265 Ontario
" May student r41 Glendale pl
" Rose H slswmn Charles Wearing Apparel h825
Fillmore av
" Brilla Michl lab r21 Peru pl
" Brillhart David H h16, 170 Chapin pkwy
" Brillinger Ethel S grad nurse r569 Masten av
" Geo A mech Klepper Bros res Niagara Falls
Canada
" S Ethel nurse r190 Oxford av
" Brilliseur John slsmn h298 Fargo av
" Brimes Chas lake capt r30 Coe pl
" Brimm Carl clk Buff Bargain House Inc r1210
Michigan
" Frank pntr r1210 Michigan av
" Jennie (John Liaros) r rear 194 Moselle
" Jos driver r934 Washington
" Louis office boy E P Remington Adv Agency
r1210 Michigan av
" Nicholas h rear 194 Moselle
" Nicholas driver Quality D W Lndry Co r1210
Michigan av
" Peter J pntr h1210 Michigan av
" Brimmer Ida aud r126 Verplanck
" Sarah (wid Geo) r30 Keppel pl
" Brina Guido furn 364 Niagara h do
" Brinckmann Aug tailor 205 Mortimer h do
" John F (Kauffmann & Brinckmann) h1944
Genesee
" Mary forwmn r205 Mortimer
" Brindamour John auto mech r668 Swan
" Brindle Agnes (wid Ralph A) h54 Inter Pk av
" Arth F clk N Y C & St L R R r54 Inter Pk av
" Mary r54 Inter Pk av
" Brindler Frances (wid Fred) r228 Ideal
" Frances E sten N Y State Dept of Labor r228
Ideal
" Fred C mach Zahm & Nagel Co Inc r228
Ideal
" Jos W J clk P O r228 Ideal
" Brindley Howard G slsmn Walbridge & Co h26
Emerson pl
" John G sls mgr h22 Donaldson rd
" Robt G clk D L & W R R Co frt house res
Eden N Y
" Willard S carrier P O r140 Urban
" Brine Chas H inspr Sterling Engine Co h138 Col-
vin av
" Lillian A clk The David Bell Co Inc r138
Colvin
" Brines Agnes E dry gds 2694 Delaware av h do
" Gertrude E clk Agnes E Brines h2694 Dela-
ware av
" Harvey E carting 410 Cornwall av h do
" Mary A (wid Wesley L) h486 Woodlawn av
" Brink Arch M clk Buff Gen Electric Co h39
Garner
" Barbara (wid John) h7 Newton

PERU PL 1925

GRUBER

" Jas auto pntr r79 Putnam
 " John h2331 Bailey av
 " John carp h366 Box av
 " John chauf r102 Johnson pk
 " John hlpr h103 Kingsley
 " John mach h462 Hickory
 " John millwright h324 Winslow av
 " John jr mill hd r324 Winslow av
 " John trucker r79 Putnam pl
 " John A electn h317 Hewitt
 " John J trmr h873 Northland av
 " Jos cabtmkr r14 Rustic pl
 " Jos F brkmn h138 Lemon
 " Leo gard r14 Zelmer
 " Lillian clk Marine Trust Co r598 E Ferry
 " Louis r2331 Bailey av
 " Lucy r317 Warwick av
 " Margt D (wid Albert) h598 E Ferry
 " Mary (wid Frank) r317 Warwick av
 " Mary (wid Michl) h79 Putnam
 " Michl coal 466 N Oak h do
 " Myrtle sten N Y Tel Co r460 Shirley av
 " Philip mill hd r873 Northland av
 " Rupert (Rupert Gruber & Co) h1008 Humboldt pkwy
 " Rupert & Co (Rupert Gruber, Wm G Nolder) roofers and sheet metal wkrs 541 Sherman
 " Susanna (wid Andrew) h403 Madison
 " Wm R metalwkr r1008 Humboldt pkwy
 Grubka Andrew lab h50 Crote
 " Anna maid Buffalo City Hosp
 " Frank clk h290 Cable
 " Mary hlpr r290 Cable
 Gruca Frank lab r72 Vandalia
 " Victor C mach h72 Vandalia
 " Victor L lab r72 Vandalia
 " Vincent clk r72 Vandalia
 Gruchala Bronislaw smstrs r246 Detroit
 " John P baker 443 Elk h do
 Gruchalo Jos buffer h258 Detroit
 " Jos jr mach hd r258 Detroit
 " Stanley prsmn Buff Telegram Corp h246 Detroit
 " Theo pipeftr h250 Sobieski
 " Walter tailor h19 Miller av
 Gruchowski John lab r11 Lathrop
 " Peter mldr h11 Lathrop
 Grucza Agnes clk r106 Titus av
 " Bronislaus carp r120 Goodyear av
 " Bronislaus slsmn r106 Titus av
 " Conrad lab r120 Goodyear av
 " Edw formn Robertson & Sons r106 Titus
 " Frank pntr 20 Miller av h do
 " Ignatius brkmn h67 Beck
 " John lab r15 Shepard
 " John shoe repr h201 Townsend
 " Leon pntr r120 Goodyear av
 " Mary hlpr r106 Titus av
 " Pelagia (wid Julian) h120 Goodyear av
 " Stanislaus pntr r201 Townsend
 Gruczowski Edw reprmn r96 Cable
 " Henry hlpr r96 Cable
 " John lab h96 Cable
 Gruden John mldr h117 Peckham
 Grudziel incent lab h168 Marion av
 Grudzien Jos florist 880 Broadway h288 Coit
 Grudzinski Anna (wid Frank) h1149 Broadway
 " Anthony tailor r205 Peckham
 " Antoinette (wid Jos) h205 Peckham
 " Clara factorywkr r1149 Broadway
 " Felix lab r21 Peru pl
 " Frank lab h431 Sweet av
 " Frank mach r1149 Broadway
 " Frank mech r205 Peckham
 " John lab r1149 Broadway
 " Martha clk h928 Smith
 " Peter inspr r1149 Broadway
 Gruen Edw C acct Percival G Bixby & Co r Tonawanda N Y
 " Louis h113, 1165 Delaware av
 Gruenauer Aug mach hd h357 Guilford
 " Chas ctr h317 Sherman
 " Chas jr student r317 Sherman
 " Henry mech h171 Brinkman av
 " Jos h451 Sherman

GRUENER

Gruener Aug gro 608 Adams h do
 " Chas H musician r85 Philadelphia av
 " Edw hlpr r13 Beech
 " Elsie sten Fayfield Knoll Inc r13 Beech
 " Frank L asst janitor h85 Philadelphia av
 " Frank L jr mach r85 Philadelphia av
 " Geo baker h13 Beech
 " Henry A clk Hens & Kelly Co r85 Philadelphia av
 " Wm E mach r85 Philadelphia av
 Gruenthaner Anna (wid Jos) h2584 Bailey av
 " Fred A shoe repr 1092 E Ferry h do
 Gruettner Frances clk r171 Winslow av
 " Frank H printer J W Clemet Co r171 Winslow av
 " Gustave pntr 171 Winslow av
 " Wm H prsmn h200 Chelsea pl
 Gruetzner Sarah (wid Adam) h289 Guilford
 Grugel Herman A slsmn English Woolen Mills h 542 Marella
 Gruger Carl mach h790 Clinton
 Gruhler Albert L bkpr G Fred Calmbach r286 Dearborn
 " Anna (wid Peter) rA4, 703 W Ferry
 " Frances (wid John B) h424 Tonawanda
 " Geo carp r424 Tonawanda
 Gruhlke Arth B mach r417 High
 " Edw P mach h15 Girard pl
 " Wm h417 High
 " Wm F pipeftr r417 High
 Grumiaux Ida L Mrs head wkr Westminster Community House h424 Adams
 Grumlock Edw r159 College
 Grummer Anthony r2303 Niagara
 " Margt (wid Anton) r150 Ontario
 Grundell Corinne Mrs waitress r335 Delaware
 Grundhofer Michl waiter h15 Phyllis av
 Grundner Albert lab h336 Adams
 " Chas bottler h62 Roetzer
 " Edw lab h36 Grey
 " Eleanore (wid Wm) h418 Monroe
 " Frank chauf h444 Plymouth
 " Geo butcher h467 Madison
 " Helen Mrs hairdrsr r444 Plymouth av
 " John formn h24 Johnson
 " Jos shoewkr h448 Monroe
 " Martin chauf r418 Monroe
 " Mary (wid John) h1234 Jefferson av
 " Norman clk Buff Wire Works Co r294 Monroe
 " Teresa cashr Syracuse Wall Paper & Paint Co r 24 Johnson
 Grundon John barber 521 Elk h do
 Grundtisch Anna clk r189 Stanton
 " Arth mach r321 Woodward av
 " Florence cashr Millington Lockwood r321 Woodward av
 " Helen R clk N Y State Dept of Labor r321 Woodward av
 " Howard electn r321 Woodward av
 " John A slsmn Williamson Commission Co h 189 Stanton
 " Laura sten Frank F Williams r321 Woodward av
 " Mary (wid John) h321 Woodward av
 " Ralph clk r 321 Woodward av
 Grundy Dora insur Dependable Exchange Inc r 87 Whitney pl
 " Jas lab r332 Fulton
 " Omer slsmn J N Adam & Co r87 Whitney pl
 Gruneisen Chas (Chas Gruneisen & Son) h511 Glenwood av
 " Chas & Son (Chas and Chas A) plmbrs 645 West av
 " Chas A (Chas Gruneisen & Son) h228 Massachusetts av
 Gruneiser Anthony woodwkr r320 Dodge
 Grunenwald Geo autowkr Ford Motor Co res Williamsville N Y
 " Herman C trucking h627 Wyoming av
 " Leo W checker h8 Mendola av
 Gruner Emil r977 Ellicott
 " Emily H r185 Victoria av
 " Helen Mrs h185 Victoria av
 " Herman A contr 1853 Hertel av r do
 " John P slsmn h102 Garner av

ROBERTSON DEAL TOP

PERU PL 1925

STELMASZYK

" Jos coremkr h60 Lathrop
" Steph A formn h42 Miller
" Walter coremkr r60 Lathrop
Stelter Albert lab h47 Quincy
" Anthony mach h47 Quincy
" Emil H tailor 90 Walden av h29 Peach
" Vincent lab h16 Hirschbeck
Stelzle Geo pntr h163 Maple
" John P pntr h124 Maple
" Ralph mach h351 Johnson
Stemen Dillon formn h5, 87 Whitney pl
" Wm h338 Sycamore
Stemka John lab r251 Woltz av
Stemler Albert H custodian Hutchinson Central
H S h97 17th
" Albert H jr slsmn h99 19th
" Geo L inspr h116 Wood av
" John wtchmn h11 Stevens av
" Philip fnshr h266 Minnesota
Stemme Chas r22 Heward av
Stemp Chas F mldr h73 Alma av
Stempel John carp h515 N Oak
" J H T clk A E Spencer Prod Corp res Eggerts-
ville N Y
Stempfle Fred plmbr r33 Fox
Stempffing Rose Mrs r180 Genesee
Stempfen Casimir lab h70 Reservation
" Thos lab h21 Peru pl
Stempin John lab h150 Grote
" Jos lab h39 Kail
" Michl lab h54 Bridgeman
Stempka John lab h251 Woltz av
" Rose slswmn r251 Woltz av
" Stella mach opr r251 Woltz av
Stemplewski Angeline (wid Ignatius) h996 Wal-
den av
" John W carp r996 Walden av
" Mary E smstrs r996 Walden av
Stempniak Geo lab r3 Armbruster
" Paul lab r205 Woltz av
Stempniowski Jos lab r540 Amherst
Stempowski Anthony lab h112 Military rd
" Gertrude clk r444 S Ogden
" Harry A drftsmn r444 S Ogden
" Jos carp h198 Shumway
" Leonard hlpr r444 S Ogden
" Michl blocker h444 S Ogden
Stena Jos lab r268 Grote
Stenabaugh Danl C r300 Cherry
Stenburg Carl H mgr Periodical Publsrs Ser-
vice Bureau r347 Northumberland
" David G masseur h730 Tacoma av
" David G jr r730 Tacoma av
" Eric R ins r730 Tacoma av
" Harold K clk E M Hager & Sons Co r730
Tacoma av
" Lila sten Periodical Publishers Service Bureau
r347 Northumberland
Stencel Helen mach opr r45 Strauss
" Michl lab h45 Strauss
" Walt plmbr r45 Strauss
Stencler Benedict mech h282 Fillmore av
Stenclik Albert tailor h43 Guilford
" John r43 Guilford
Stendahl John carp h124 Carlyle av
Stendard Abr pdlr h357 Spring
" Herman jwlr r357 Spring
" Jacob J clk P O r357 Spring
" Solomon clk r357 Spring
" Sophie bk bndr r357 Spring
Stender Chas eng h60 Humanson av
" Henry r60 Humanson
" John H Rev pastor Evan Luth Ch of the
Ascension h100 Dorris av
Stendle Henry O morgue kpr Erie County r60
Humason
Stendts Albert J meat ctr r38 Cambridge av
" Arthur F meat ctr Jas Stanley r38 Cam-
bridge av
" Clarence E meat ctr r38 Cambridge av
" Emma lndrs r248 Northampton
" Evelyn E sten r38 Cambridge av
" Geo lab r248 Northampton
" Jennie (wid Albert) h38 Cambridge av
" Kath (wid Geo) h248 Northampton
" Lillian lndrs r248 Northampton

STENGEL

Stengel Adelaide B switchbdr opr Geo Urban
Milling Co r255 Grape
" Alfred F h70 Huntington av
" Alfred W dept mgr H D Taylor Co h138
Herkimer
" Allen clk r46 Ernst av
" Barbara (wid John) h120 Winslow av
" Benedict clk r100 Kingsley
" Bertha clk Alois Muehlbauer jr r255 Grape
" Carl tile str h255 Grape
" Chas h947 Jefferson av
" Chas mech r35 Carl
" Chester r143 Cottage
" Christian grating dept Larkin h1292 Mich-
igan av
" Conrad mach h339 Mystic
" Conrad W hdw and plmbr 3173 Main h do
Druisella H tchr Masten Park H S r1292
Michigan av
" Edw candy mkr h147 Rodney av
" Edw pres Queen City Seed & Nursery Co
h2561 Main
" Elmer S (Lanee & Stengel) and city atty h
86 Dodge
" Florence maid Buffalo City Hosp
" Francis mach r255 Grape
" Frank A metal wkr h1206 Clinton
" Geo r33 Blaine
" Geo J tol mkr h48 Rawlins
" Gertrude bkpr r255 Grape
" Harvey J ins 930 Marine Trust bldg h281
Winslow av
" Jacob A baker 453 S Park av h255 Grape
" Johanna T sten Harvey Seed Co r255 Grape
" John r46 Ernst av
" John M plmbr h490 Adams
" Jos millwright r33 Kiefer
" Lena r120 Winslow av
" Lillian r307 Minnesota av
" Martin plmbr r490 Adam
" Mary (wid John) h100 Kingsley
" Mina (wid Conrad) r307 Minnesota
" Saml clk h733 Best
" Walt bkpr r107 Hubbell av
" Wm A clk h146 Heath
Stenger Barb janitress h27 Camp
" John J city firemn h18 Peach
Stengler Max photo r563 Ellicott
Stenman Alice A pianist r843 Northland av
" Arvid W tool mkr h843 Northland av
" John city firemn h54 Matthews
" Lena (wid Herman) r267 May
" Lulu W mus tchr r843 Northland av
" Wm bench hd r374 Broadway
Stenri John cook r295 Franklin
Stensel John soft drinks 253 Clarke h do
Stensik Frank hlpr r45 Rother av
" Jacob lab h45 Rother av
Stensland Bessie nurse 283 14th r do
" Peter mldr r283 14th
Stenson Jas carp h481 Hickory
" Nellie C confr 777 Seneca h do
Stenstrom Annette T phys State Inst for the
Study of Malignant Disease h158 Lovering
" K Wilhelm physicist State Inst for the Study
of Malignant Disease h158 Lovering
Stentz E Faye x-ray asst Buff City Hosp r318
Maryland
" Henry mail hndlr r189 Eaton
" John slsmn Geo W Kurtz r516 High
Stenzel Alvina nurse Erie Co Home & Hosp
" Anna M slswmn r145 Geary
" Arth sta eng h1, 141 Geary
" Helen bndry hlpr r45 Strauss
" Helen clk r1, 141 Geary
" Henry lab r173 Swan
" Hilda compt opr Plumpton Cowan & Co r
145 Geary
" Lawrence lens grndr h rear 140 Edson
" Leo slsmn Jas L Land r108 Welker
" Michl lab h45 Strauss
" Paul W slsmn Leffler & Lee r632 E Ferry
" Wm auto trimmer Standard Auto Top Co res
Ebenezer N Y
" Wm F pntr h145 Geary

PERU PL 1925

PLANING MILL, 115 ASH STREET

FOLEY

" Jas batteryman Mid City Garage Inc h156 E Ferry
 " Jas slsmn h42 Warwick av
 " Jas A slsmn The Kleinhans Co r69 E Utica
 " Jas P asst supt h119 Ullman
 " Jas W clk r140 Mortimer
 " Jennett G r530 Massachusetts av
 " Jeremiah (Foley Bros) h ft S Michigan av
 " John auto mech h159 Massachusetts av
 " John clk Huyler's r99 Dorris av
 " John cond h140 Lafayette av
 " John lab r154 Swan
 " John trimmer h294 S Elmwood av
 " John C eng Erie R R Co r194 N Division
 " John C swtchmn r483 William
 " John J clk M & T Natl Bank r1045 Michigan
 " John J firemn Hand & Johnson Tug Line h 145 Hamburg
 " John J pntr h483 William
 " Jos H formn h99 Dorris av
 " Kath (wid Chas E) h321½ 14th
 " Kathryn L sten McDonnell & Sons Inc r180 Allen
 " Kenneth W slsmn S O Barnum & Son, Co h 114 School
 " Louise M slsldy Queen City Clothing Co r536 E Utica
 " Margt slsldy W T Grant Co r157 Massachusetts av
 " Margt L slsldy r2, 42 Choate av
 " Marvin clk r2, 92 Duerstein
 " Mary waitress Delaware Arms Tea Room r290 S Elmwood av
 " Mary A (wid Michl) r121 Crestwood av
 " Mary C demonstrator r2 Midvale av
 " Mary C sten Cosmopolitan Personal Loan Co r1741 Amherst
 " Mary H slsldy Wm Hengerer Co r590 Marilla
 " Mary N (wid Matthew) h148 Leroy av
 " Matthew J slsmn h256 Jewett av
 " May A Mrs office mgr Buffalo Pottery r1, 297 Choate av
 " Michl bkpr r141 W Chippewa
 " Michl lab r147 E Eagle
 " Michl trav slsmn r180 Allen
 " Michl J radiator repr h160 Herkimer
 " Minnie (wid Patk) r145 Hamburg
 " Nellie sten r180 Allen
 " Peter h581 Marilla
 " Raymond W pres Longview Publishers Inc res Dunkirk N Y
 " Roland D slsmn h471 Colvin
 " Sarah A (wid John) h99 Purdy
 " Thos r328 Leroy av
 " Thos stockmn F W Woolworth Co r3604 Main
 " Thos F phys 80 Albany h do
 " Thos I steelwkr h590 Marilla
 " Walter H chauf Eieto Co h259 Shirley av
 " Wm A firemn r590 Marilla
 " Wm A printer Daily Star h1045 Michigan av
 " Wm B clk Liberty Bank of Buff r1045 Michigan av
 " Wm E eng h67 Arnold
 " Wm H lab h140 Mortimer
 " Wm J driver r140 Mortimer
 " Wm M r81 Hughes av
 " Folga Edw mach opr Niagara Shoe Co Inc r211 Titus av
 " Frances (wid Frank) r130 Spann
 " Frank lab h124 Spann
 " Jos reprmn h29 Peru pl
 " Rose tailorress Cohn-Himmel Co r132 Spann
 " Folger Edw H carp r111 Remington pl
 " Geo C floorlvr r191 Hazelwood av
 " Herman J carp h191 Hazelwood av
 " John pntr h45 Sumner pl
 " Warren G pkr h222 Shirley av
 " Folgert Michl lab h427 Dearborn
 " Foligni Mario cement fnshr h rear 325 Swan
 " Folk Cath (wid Rudolf) r250 Fillmore av
 " Constance clk r250 Fillmore av
 " Folker Arth F supt Ford Motor Co r242 Starin av
 " Folkerth Eluz clk r133 Vernlanck
 " Folkman Herman carder Barron G Collier Inc r29 Richlawn av
 " Jacob h29 Richlawn av

FOLKMAN

" Jas r29 Richlawn av
 " Theresa A clk Wm L Pongo r29 Richlawn av
 " Folks Chester plmbr r239 Cedar
 " Follen Paul T slsmn r200 Burgard pl
 " Foller Thos printer h85 Lockwood av
 " Folleto Ignazio lab h770 Michigan av
 " Follett Edw J eng r311 Monroe
 " Fred h72 W Northrup pl
 " Harry cooper r65 Hayden
 " Ida maid r102 Fargo av
 " Jas C formn h29 Montclair av
 " John milk dir h311 Monroe
 " Louis W greasemkr h65 Hayden
 " Mary (wid Jacob) h69 Best
 " Wm wtchmn r111 N Ogden
 " Follette Frank F elec eng 141 Mariner
 " Jas formn Iroquois Gas Corp r29 Montclair av
 " Jas W (Follette Realty Co) h368 Bird
 " Realty Co (Jas W Follette) 500 Prudential bldg
 " Follick Geo W mach h662 Amherst
 " Ida M bkpr r662 Amherst
 " Stanley E clk r662 Amherst
 " Follis John brkmm r869 Washington
 " Folmer Andrew mach h105 Berwyn av
 " Poloro Anthony lab Donner-Hanna Coke Corp h 88 Lackawanna
 " Folsom Burton E clk Wilson Pawn & Jewelry Co h22 California
 " Frances L tchr h339 Bryant
FOLSOM FREDERICK D, Sec Chas Berrick's Sons Company, 1151 Main, Phone Tupper 3252
 " Howard formn r124 Dewitt
 " Jack T slsmn h400 Elmwood av
 " Josiah F plmbr h326 Pratt
 " Leonore Mrs h55 Freund
 " Merton W slsmn h153 E Utica
 " Rachel (wid Saml) r339 Bryant
 " Folta John drapery wkr J N Adam & Co r144 Lewis
 " Folts Clara A sten Kimball & Smith res Kenmore N Y
 " Clarence B steelwkr h46 Downing
 " Fred G br mgr John H Kamman Co h90 Unger
 " Lavina tchr P S res Kenmore N Y
 " Lucy (wid M Clyde) h139 Hoyt
 " Nettie (wid Edwin) r226 North Park av
 " Foltyniak Albert lab h402 Sweet av
 " Foltz Alonzo W carp h564 Wyoming av
 " Antoinette tchr r432 Porter av
 " Lawrence M clk h2, 27 Red Jacket pkwy
 " Robt E clk N Y C R R r27 Red Jacket pkwy
 " Ruby bkpr r334 E Utica
 " Foltzer Chas r69 Bennett
 " Folwell Chas V lab agt r1440 Michigan av
 " Russell clk Eaton Brothers Co Inc r1440 Michigan av
 " Fonda Roy S slsmn Denton Cottier & Daniels Inc h22 Stratford rd
 " Fondren Edw lab h164 Pine
 " Fones Sanford M technicalmn Am Tel & Tel Co h210 Winslow av
 " Fongowski Bernard H bkpr r74 Kosciuszko
 " Bertha r74 Kosciuszko
 " John carp h74 Kosciuszko
 " Fontaine Adelaide clk Federal Reserve Bank r 262 14th
 " Albert dyer A M & A Cleaning Corp h386 Breckenridge
 " Albert A auto mech h255 Hazelwood av
 " Asa eng Hand & Johnson Tug Line res Hamburg N Y
 " Chas cond r9 Emerson pl
 " Chas mason h16 Beaumaris pl
 " Clarence E clk h2, 270 Choate av
 " Frank dyer r386 Breckenridge
 " Gertrude clk World's Disp Med Assn r66 Olcott av
 " Jas P printer Buff Evening News h262 14th
 " Jas P jr capt Hand & Johnson Tug Line h66 Olcott av
 " Louise clk r16 Beaumaris pl
 " Mae M waitress Brisbane Coffee Shop r219 Herman
 " Marie L clk r16 Beaumaris pl

Benece 0801

723 Brisbane Bldg.

After 6 p. m., Tupper 1460

"

=

I

a

T

C

"

PERU PL 1925

WARNER

" Jacob decorator r539 Riley
 " Jacob hlpr r438 Bailey av
 " Jas H eng r313 Franklin
 " Jas P clk h1, 16 Oschawa av
 " Jas W h103 Howard
 " Jerome sec Warner Jewelry Case Co h505 Norwood av
 " Jewelry Case Co Edw Warner pres Rudolph J Warner v-pres-treas Jerome Warner sec 642-48 Michigan av
 " Joel L slsmn r47 Bidwell pkwy
 " John brkmn h334 E Delavan av
 " John clk h2, 1350 Jefferson av
 " John C lab r61 Watson
 " John H train dispr Erie R R h332 Woodward
 " John J gro and ship chandler 323 W Genesee r43 E North
 " John L cashr Mentholatum Co h334 W Delavan av
 " Jos auto mech h443 Genesee
 " Jos pntr r1200 Main
 " Jos L v-pres White-Cummings Corp h47 Bidwell pkwy
 " Karson cabtmkr h854 7th
 " Kath (wid John) h183 Normal av
 " Laura pressfdr r27 Lakeview av
 " Laura student r96 Rumsey rd
 " Laura E sten R C Neal Co Inc r128 Monroe
 " Lillian sten r1, 16 Oschawa av
 " Loretta Mrs bkpr r110 West av
 " Louis r425 N Oak
 " Ludy A Mrs r400 Elmwood av
 " Lyle waitress r32 Tracy
 " Mack clk r213 Spring
 " Margt Mrs r63 Cleveland av
 " Margt r332 Woodward av
 " Margt E r169 Anderson pl
 " Mary (wid Martin) h47 E Tupper
 " Mary (wid Smith) h115 15th
 " Michl formn h95 Northampton
 " Minnie h43 Northampton
 " Oliver chemist r357 W Utica
 " Pearl (wid Chas) r653 Woodlawn av
 " Phillip H clk Washburn Crosby Co h101 Thatcher av
 " Roy J clk Saml Taubman h83 Custer
 " Rudolph J v-pres-treas Warner Jwly Case Co r765 Lafayette av
 " Russell inspr h rear 1329 West av
 " Saml E clk C F Pettie h33 S Cedar
 " Saml S agt N W Mut Life Ins Co h122 St James pl
 " Theresa A opr N Y Tel Co r425 N Oak
 " T L Pearl clk Rome Wine Co r71 Dorris av
 " Will I custodian Buff Consistory h19 Hoyt
 " Wm cond h31 Peru pl
 " Wm firemn r364 Lisbon
 " Wm floormn Evening News h472 E Ferry
 " Wm hlpr h205 Dodge
 " Wm E auto repr r103 Howard
 " Wm W exp h124 Dewitt

WARNER & SWASEY CO THE, A H Keetch
 District Manager Machine Tools 807 Iroquois Bldg, Phone Seneca 3367

WARNER & WARNER (Charles F Warner),
 Realtors and Builders of Choice Homes 605 Erie Co Bank Bldg, Phone Seneca 4848

WARNER'S (B Lewin, W H Lewin and J L Lewin), Retail Jewelry 3 W Eagle, Phone Seneca 3767

Warnhoff Aug cabtmkr h173 May
 " David tchr Seneca Vocational Sch h53 Hamlin

Warnica Chas M police h99 Putnam
 " Harold S inspr h82 Royal av
 " Howard clk r99 Putnam
 " Lou H mgr Acme Card System Co r769 Bramson bldg

Warnick Abr mach opr r260 Monroe
 " Alex tailor 175 Hodge av h97 Mortimer
 " Anthony lab h260 Monroe
 " John lab r135 Main

WARNICK LAUREN K, Asst Treas Spencer Kellogg & Sons Inc, h58 Dorchester rd, Phone Bidwell 2127

" Saml tailor h67 Mortimer
 " Steph mech r32 Rommel av

WARNING

Warning Chas F chauf h238 Herman
 " Clarence M (New Front Inn) h1808 Niagara
 " Ethel hlpr r170 Church
 " Ethel phone opr r8 Phyllis av
 " Frank H carting 8 Phyllis av h do
 " Fred T meats 1582 Genesee h970 Northampton
 " Fredk C r715 Broadway
 " Fredericka charwmn r40 Matthew pl
 " Henry h273 Walnut
 " Loretta E clk Fred Warning r970 Northampton
 " Louise smstrs r491 E Utica
 " Sophia M r226 Burgard pl
 " Wm pipeftr r1756 S Park av
 " Wm H meats 1955 Seneca h225 Melrose
 Warnk Arth F formn Pratt & Letchworth Co h524 Ontario
 " Wm mtrmn r1401 Genesee
 Warnke Chas F slsmn Beals, McCarthy & Rogers h35 Holland pl
 " Eliz J (wid Robt) h70 Erb
 " Herbert C pntr r70 Erb
 " Raymond D meter tester r70 Erb
 " Robt tailor r30 Huron
 Warnock Albertina (wid R Grant) r438 Potomac av
 " Thos water tndr h54 Aldrich av
 Warnus Anthony mech h390 Wilson
 Warren Anna M (wid Steph) h2, 69 Dodge
 " Caroline K nurse r438 Potomac av
 " Chas D sec Buff Gen Elec Co r3107 Delaware av
 " Chas K dentist 351 Linwood av h221 Hartwell av
WARREN CHRIST S, Manager Riverside Branch Marine Trust Company of Buffalo, h132 Delaware av, Tonawanda, N Y, Phone Tonawanda 614-W
 " Clarence E slsmn Geo R Whitney Inc res Orchard Park N Y
 " Cyril E dept mgr Flint & Kent h88 Minnesota av
 " D'Arcy R bkpr Marine Trust Co h360 Hoyt
 " Derrick B r20 Lincoln pkwy
 " Dorothy Mrs r45 Matthews
 " Edgar N formn r146 Edna pl
 " Edison janitor hD. 118 Anderson pl
 " Edith slswmn J N Adam & Co r69 Dodge
 " Edw formn Buff Last Wks
 " Edw scooper h226 Hamburg
 " Edw jr eng r226 Hamburg
 " Edw H clk Atlas Steel Casting Co res Kenmore N Y
 " Edw J hlpr r230 Miami
 " Edw S office 704 Fidelity bldg h20 Lincoln pkwy
 " Edw T scooper h230 Miami
 " Eliz clk r198 Chester
 " Emily r40 Irving pl
 " Esley lab r510 Jefferson av
 " Eug M laster r146 Edna pl
 " Eug O r146 Edna pl
 " E Gordon collr Buff Trust Co r195 St James pl
 " E Richmond meter rdr r3107 Delaware av
 " Fay G merchant h1, 116 Indian Church av
 " Frank checker Wm Hengerer Co res Tonawanda N Y
 " Geo T slsmn S M Flickinger Co Inc r123 Mariemont
 " Gertrude mach opr r386 Franklin
 " Gertrude waitress r452 Spring
 " Gordon fnshr r128 Lonsdale rd
 " G Mrs cook r48 Greenfield
 " Harold E slsmn r375 Leroy av
 " Harold V electn h41 Waverly
 " Harry N chauf r259 Hazelwood av
 " Harry R clk PO h146 Edna pl
 " Henrietta mach opr r2, 38 Alamo pl
 " Henry steelwkr h488 Marilla
 " Henry C slsmn h259 Hazelwood av
 " Henry H contr 1075 Ellicott sq h19 Tillinghast pl
 " Henry J student r19 Tillinghast pl
 " Herbert E trav frt agt M C R R h74 Zittel

REARER DEALER

PERU PL 1925

CARSON

" Jos slsmn r1456 Fillmore av
 " Louise M h183 Swan
 " Mac V bodymkr r284 Potomac av
 " Mae R sten r43 Hill
 " Margt I typist r49 Crowley av
 " Martha Mrs cashr Roth & Zillig r72 Herki-
 mer
 " Mary (wid Saml) h89 Johnson pk
 " Mary A (wid John A) h454 Dewitt
 " Mary R sten W A Case & Son Mfg Co r36
 Parkdale av
 " Orey J sec-treas Carson Superior Mfg Co Inc
 r729 Amherst
 " Pauline Mrs r626 Kensington av
 " Robt carp h57 Manhattan av
 " Robt B (Fisher, Penseyres & Carson) res
 Lancaster N Y
 " Robt J slsmn Hens & Kelly Co res Lancaster
 N Y
 " Robt S clk r18 Marigold av
 " Russell bellmn Lafayette Hotel r98 Johnson pk
 " Saml carp h43 Hill
 " Saml jr bldr r43 Hill
 " Thaddeus W r49 Crowley av
 " Superior Mfg Co Inc Geo Kress pres Ory J
 Carson sec-treas furniture 723 Jefferson
 " Wm carp h115 Federal av
 " Wm J carp h158 Fargo av
 Carsten John baker h rear 312 Elm
 " Carswell Sadie H r62 Chatham av
 Cart Ellen H (wid Edgar A) r66 Lincoln pkwy
 Carter Albert hlpr r615 Marilla
 " Albert H (Kensington Auto Supply) h77 An-
 dover av
 " Albert T h144 Condon
 " Alf electn r615 Marilla
 " Andrew J lab h57 Laux
 " Angelo formn h109 Spruce
 " Angus lab r14 William
 " Anthony E welder h1900 Bailey av
 " Arth H plmbr r304 E Ferry
 " Bart r36 Wakefield av
 " Benj lab h186 Hickory
 " Benj J mach h11 Edith av
 " Bertha (wid Thos) h1920 Niagara
 " Betty phoneopr r310 Prospect av
 " Carlton r149 Trowbridge
 " Caroline factory wkr Natl Lamp Wks r60
 Burgard pl
 " Carrie A smstrs r184 Landon
 " Chandler S buyer Iroquois Door Co h847
 Front
 " Chas lead burner h150 Riverside av
 " Chas lab h37 Peru pl
 " Clarence lab r516 N Division
 " Cleveland R lab h473 Jefferson
 " Clifford mgr Bierma's r105 E Utica
 " Clifford M clk DuPont Rayon Co r105 E
 Utica
 " C Edwin W clk h1453 E Delavan av
 " Danl lab r163 10th
 " Edw h230 Keystone
 " Edw A supt White bldg h1000 Abbott rd
 " Edwin W clk Am Ry Exp Co h1453 E Dela-
 van av
 " Edwin W custodian Tech High Sch h84 She-
 nandoah rd
 " Ella T tchr r192 Hughes av
 " Ellen (wid Tos J) h192 Hughes av
 " Elmer W tmkpr Amer Car & Fndry Co r332
 Fox
 " Emily (wid John S) r29 Mariemont av
 " Ernest O auto mech r851 Michigan av
 " Ernestine L r149 Clinton
 " Eug N city frgt agt N Y C R R h4, 623 Dela-
 ware av
 " Francis E barber h16 Marks
 " Frank art gds 288 Connecticut h do
 " Frank barber r362 Jefferson av
 " Frank H dairy h140 Dewitt
 " Frank W sec-treas Ever-Ready Mfg Co r388
 Delaware av
 " Franklin r1499 Abbott rd
 " Franklin E clk r378 Woodside av
 " Fred W h1499 Abbott rd
 " Fredk W patternmkr r378 Woodside av
 " Fredk W treas-gen mgr R Forsyth & Son Inc
 h625 Lafayette av
 " Geo ironwkr h303 Sycamore
 " Geo mldr h19 Lansing

CARTER

" Geo pipeftr h615 Marilla
 " Geo R slsmn Metro-Goldwyn Distributing Corp
 res Rochester N Y
 " Geo W h354 Fargo av
 " Gertrude r173 Broadway
 " Harry lab h rear 399 Sycamore
 " Harry S sec Combined Supply & Equipment Co
 Inc r165 Reach
 " Helen Mrs smstrs r83 Laurel
 " Henry chauf Thos Brown Contg Co r1105
 Niagara
 " Henry E dyer r437 Michigan av
 " Herbert A drftsman r38 Yale pl
 " Humphrey clk Francis Hotel r142 Exchange
 " Irwin woodwkr h58 Ontario
 " Isaac chauf h37 E Ferry
 " Jas Rev asst rector Nativity of the Blessed
 Virgin r20 Herkimer
**CARTER JAMES M, V-Pres Manufacturers &
 Traders National Bank, h67 Windsor av,
 Phone Bidwell 5189**
 " Jane L tchr P S r192 Hughes
 " Jerome mach h149 Trowbridge
 " Jessie S sten r851 Michigan av
 " John pntr r115 E Tupper
 " John A chauf h161 Brinkman av
 " John C chf clk Buff Genl Elec Co h1140 E
 Ferry
 " John R waiter r58 William
 " John W clk Iroquois Gas Corp r654 Wyom-
 ing av
 " J H asst chf clk Ford Motor Co res Ken-
 more N Y
 " Kath nurse Buff Dist Nursing Assn r193 Col-
 gate av
 " Kenneth clk r 149 Trowbridge
 " Kittie L (wid Chas H) r1453 E Delavan av
 " Lloyd lab r11 William
 " Margt H r95 Plymouth av
 " Marian H tchr P S r361 Hoyt
 " Martha J (wid John) r144 Condon
 " Mary slsldy Walbridge & Son r147 Roesch av
 " Mary A tchr P S r192 Hughes av
 " Mary B sec Dr I W Potter r189 North
 " Mary C student r20 Euclid pl
 " Mary L (wid Frank) confr 36 Harlow pl
 h do
 " May B (wid Nicholas) h851 Michigan av
 " Miriam C tchr P S h184 Landon
 " Morrell h105 E Utica
 " Peggy h58 William
 " Peter L phys 361 Hoyt h do
 " Reginald carp r17 Domedion av
 " Reuben lockmstr U S Engs dept r2070 Ni-
 agara
 " Richd eng h1865 Niagara
 " R J h1123 West av
 " Robt r230 Keystone
 " Robt chauf h127 Holden av
 " Robt dept mgr Nash Buff Corp h636 Breck-
 enridge
 " Rufus lab r11 William
 " Saml C h143 Victoria av
 " Saml R mtrmn C N Ry 1865 Niagara
 " Sarah J (wid Chas H) h39 Lawrence pl
 " Susana (wid Henry) r178 Riley
 " Susie typist r rear 302 Carolina
 " Sydney lab r31 Randall
 " Thos cook h241 Seneca
 " Thos H bkbnr Matthews-Northrup Wks h2,
 58 Seminole pkwy
 " Wesley C clk Spencer, Kellogg & Sons Inc
 h218 Laurel
 " Wm clk h51 Cornelia
 " Wm eng r1920 Niagara
 " Wm formn G Elias & Bro h519 Virginia
 " Wm hlpr r321 Spring
 " Wm waiter r107 Prospect av
 " Wm A eng h1967 Bailey av
 " Wm A pntr h97 Greenwood
 " Wm C acct Metzger Constn Co res Lockport
 N Y
 " Wm G prsmn Matthews-Northrup Wks h27
 Fairchild pl
 " Wm H steward h69 William
 " Wm H supt h95 Plymouth av
 " Wm J formn h147 Roesch av
 Cartin Harry decorator r226 Pearl

Cabinet
Service

THE OFFICE TOILET SUPPLY CO

We Supply

PERU PL 1925

TREBES

" Geo E trucking 611 E Delavan av h do
" Henry lab h224 Chelsea pl
" Mildred r762 E Delavan av
Trebik Peter lab h29 Kail
Trebilcox Geo formn r191 Eagle
Trebile see also Tribble
" Alice E r824 Ashland av
" Alice M (wid Chas) r69 Victoria av
" Chas reporter Bradstreet Co r74 Springville av
" Clifford H lawyer 524 White bldg r254 Hoyt
" Howard C trucking 2947 Bailey av h do
" John F claim agt h187 Hodge av
" John F jr student r187 Hodge av
" Marwood D circ mgr Buffalo Times h824 Ashland av
" Marwood D jr r824 Ashland av
" Norris R br mgr Bernard Schwartz Cigar Corp h43 Congress
" Victor E h254 Hoyt
Trebis Paul cabtmkr r93 Kehr
" Richd r93 Kehr
Treichter Oliver E capt U S A h782 Potomac av
Tredinnick Lena Mrs emp Russet Cafeteria h1302 Clinton
Tredo Duffy hlpr h362 Emslie
" John mach r392 Emslie
" Mary E (wid Geo L) h42 Geary
" Mildred E sten Moss-Chase Co r32 Geary
" Wm H lab h506 N Division
Treeby Chas rl, 137 Ryan
" Chas N electn hl, 137 Ryan
" Kenneth slsmn rl, 137 Ryan
Treehouse Fred h445 Elm
Treen Edw W purch agt Taylor & Crate r6 Eugene av
Treetz Anna r243 Herman
" Fred pipeftr r243 Herman
" Minnie (wid Christian) h243 Herman
Trefts Geo M pres Farrar & Trefts Inc res Ham-
burgh N Y
" Geo M jr sec Farrar & Trefts Inc r Buffalo
Athletic Club
" John C treas and genl mgr Farrar & Trefts Inc
res Hamburgh N Y
Trefzer Dorothy sten r211 Benzinger
" Ernest tmr h211 Benzinger
" Esther R sten Y M C A h211 Benzinger
" John lab h207 Ideal
" Mary sten r207 Ideal
" Rose sten r207 Ideal
" Wm inspr h203 Ideal
TREGER BROS (Joseph and Morris) Mfrs Store
Fixtures, Show Cases, Restaurant Tables and
Lunch Counters 323 Broadway, Phone Jeffer-
son 4555
" Jos (Treger Bros) h314 Pratt
" Morris (Treger Bros) h314 Pratt
" Zelig cabtmkr h314 Pratt
Tregossi Ada mach opr Buff Hat Frame Co r
1381 E Delavan av
Treiber Leah C supt Charity Organization Soc
r50 Gates circle
" Michl C slsmn hl, 50 Gates circle
" Michl C jr clk hl, 50 Gates cir
" Reed H with Curtiss Aeroplane Co h340 Hoyt
Treichler Adolph inspr h218 Crowley av
" DeForest oiler Buff Gen Elec Co res Tona-
wanda N Y
" Marion H Mrs sten J Leo Scanlon Co res N
Tonawanda N Y
Treins Geo r1824 Genesee
Treich Albert h341 Benzinger
" Helen r341 Benzinger
Treitley Carl chauf R W Jones r102 Purdy
Trijmak Hippote lab h46 Brownell
Trela Lawrence lab r73 Woltz av
Trell Danl auto mech Edw H Baker Corp res
Kenmore N Y
Trella Stefania (S & T Hat Shop) r73 Waltz av
" Theo auto repr Edw Reding r138 Milnor av
Tremaine Anna G tchr Tech High Sch r3059
Delaware av
" Birdsall T with Westinghouse Elec & Mfg Co
res Lancaster N Y
" Jas G student r703 Delaware av
" Janet T visitor Charley Organization Soc res
Kenmore N Y

TREMAINE

" Lawrence sls mgr King Mfg Corp r703 Dela-
ware av
" Louis N auto supplies 90 Rhode Island h do
" Mary E (wid Edw H) r37 Sterling av
" Milo H stockkpr A W Haile Motor Co r139
Durham av
" Morris S pres The J G Wilson Corp h703
Delaware av
Trembas Frank mldr h273 Lovejoy
Trembicki Anthony lab h1632 Bailey av
Tremblay Clifford pntr h448 Eagle
" Edmond carp Sterling Eng Co h90 Cottage
" Lambert clk J T Snyder r41 Woodlawn av
" Mary (wid Fredk) r41 Woodlawn av
" Oscar tinsmith r911 Niagara
Trembowicz Jos auto tester h269 Coit
Tremen Allen cond N Ry Co h28 E Utica
Trement Vincent tailor T Incandela res Eden
N Y
Tremewen Harold K clk h170 Dewey av
" Percy K clk r170 Dewey av
Tremont Hotel (Jos A Sorgi) 19 Seneca
" Temple Baptist Church 348 Clinton
Trenberth Gladys clk Hens & Kelly Co r152
Waverly
" Harry H carp h38 Shoreham blvd
" Leonard cashr DuPont Rayon Co r152 Waverly
" Lillian slsldy r152 Waverly
" Mary (wid Jas) h152 Waverly
" Olive sten r152 Waverly
" Reginald h123 Demond pl
Trench Adrian B (Marvo Foods Inc) h16 North
Park av
" Anna M B hairdrsr Hotel Statler r351 Breck-
enridge
" Caroline E (wid Robt) h351 Breckenridge
" Geo A pres-treas Trench Mfg Co Inc h67
Commonwealth
" Mabel I slsldy r351 Breckenridge
" Mfg Co Inc Geo A Trench pres-treas Jacob L
Glass sec novelties 25 E Huron
Trendel Frances dry gds 238 Massachusetts av
h259 do
" Leslie G r61 Peoria
" Peter stmfr h81 Adams
" Walter J clk W J Palmer & Son r61 Peoria
" Wm J coremkr h61 Peoria
Trendle Anna (wid Benj) h200 Amber
" Edwin plmbr r88 E Ferry
" Peter trucking h88 E Ferry
Trenear Alf E beauty parlor 523 Main h70
Butler
Trenner Philip lab r956 Clinton
Tregali Concetta (wid John) r219 Pennsylvania
Trent Eug F toolmkr h65 Tacoma av
" Jos hlpr h53 Mortimer
Trentadue Frank lab h68 Sidney
" Temperio lab r44 Sidney
Treppe Lebero barber 361 Washington h403 Front
Treptau Anna (wid Leo) r565 Grider
" Frank M contr 1867 Bailey av h573 Grider
Treptow Caroline (wid Frank) h41 Peru pl
" Paul hlpr r41 Peru pl
Tresca Danl chauf r266 S Division
" Domenico lab h266 S Division
Tresch Anna clk Buff Forge Co r2068 Bailey av
" Clarence ptrnmkr Niagara Mach & Tool Wks h
872 Glenwood av
" Harold J formn Niagara Mach & Tool Wks
h154 Timon
" Harry ptrnmkr Niagara Mach & Tool Wks h24
French
" Jacob E supt Niagara Mach & Tool Wks h872
Glenwood av
" Mildred M slsldy Chas F Slade Co h872 Glen-
wood av
" Milton ptrnmkr r872 Glenwood av
" Otto beveler Universal Mirror Co h133 Park
" Wesley ptrnmkr Niagara Tool & Mach Wks
r872 Glenwood av
Trescher Nikolas mach h158 James
" Wm lab r141 Scoville av
Tresco Anthony clk r552 N Division
" Dominick lab r552 N Division
" Jos lab h552 N Division
" Michl pipeftr r552 N Division
Tresidder Reginald J systematizer h378 Crescent
av

DODSON REALTOR

10 - 853 Bailey 11-111 Diggins St.
 E - 173 Diggins St.
 S - 1A-36, 51 Peru
 W - 825, 876 Bailey Ave.

LCS, INC.

CITY DIRECTORY REVIEW

827-851 Bailey

PROJECT #: 14B4334.39

SITE ADDRESS: 837 Bailey Ave, 79 Diggins St. Buffalo, NY

OFFICE REVIEWED AT: BECP

DATE REVIEWED: 10/28/14

ADDRESSES SEARCHED:

Attempt to identify former occupants dating back to 1940 or first developed; conduct searches in approximate five year intervals. INCLUDE DIRECTLY ADJACENT PROPERTIES ONLY.

YEAR		Street # / Name	OCCUPANT
2014	Subject Property	837	J+S auto Parts (auto wrecking)
		79 Diggins	N/C
	Adjacent Properties Diggins	825	Resi
		853	No current listing
		876	ATA machining
		11-19 (odd)	Resi
		25	AIM National Lease.
		51-69 (odd)	Resi
		77	Empire Glass & Block & Tile.
		81	Battistoni Italian Spec Meats
		111	Comm Plaza.
		173	Laub International Inc, midwest transport
2008	Subject Property	837	All City Auto parts, J+S auto Parts
	Adjacent Properties Diggins	825	SAA
		853-861	No current listing (2 houses)
		876	Emergen Technologies
		11-19	SAA (odd)
		25	SAA
		49-69	Resi (odd)
		77	SAA & Eagle security products
		81	SAA
		111	Transportation Co, Computer co.
		173	Transportation COS
		Peru	SAA.

YEAR		Street # / Name	OCCUPANT
2003	Subject Property	837.	All-city Auto parts, J+J Auto Parts
	Adjacent Properties Dingert	825	Resi
		853	Resi
		876	Can-Am Converting, & Horner Press Inc.
		11-19 (odd)	Resi
		25	Aim National Lease
		49-69 (odd)	Peru
		77	Empire Glass Block, Transpo. Co.
		81	Battistoni by Bison (Meats)
1998	Subject Property	111	Hobart Sales & Svc, Urban & Sons
		173	Transpo Cos.
		16-43 (all)	Peru Resi
	Adjacent Properties Dingert	837	J+J auto
		825	SAA
		853	SAA
		876	Horner Press
		11-19 (odd)	SAA
		25	Bonnelly Diesel Svc.
1993	Subject Property	49-69 (odd)	SAA
	Adjacent Properties Dingert	77	Empire Glass Block Tile Trends, Cerdoano Co.
		111	Urban & Sons (Comm Equip)
		115	Bakery
		173	Warehousing & Transpo.
		Peru	SAA
		837.	SAA
	Adjacent Properties Dingert	825	SAA
		853	SAA
		876	Wilson moving & storage, Inter modal Express
		11-19 (odd)	SAA
		25	SAA
		49-69 (odd)	SAA
		77	Top's markets
		81	Bison products
		111	SAA
		115	SAA
		173	Zappia enterprises.
		Peru	- SAA

YEAR		Street # / Name	OCCUPANT
1987.	Subject Property	837.	J + T Auto parts.
	Adjacent Properties	825	Resi.
		853	Resi.
		876	Wilson moving + storage, Intermodal Xpress
		11-19 (odd)	Resi.
		25	Donnelly Diesel Svc.
		49-71 (odd)	Resi.
		77	Wiegand Frontier Svc.
		81	Bison products
		111	Urban + sons Vending.
		115	Bakery Equip Menu.
		173	Arnold scrap Processor
		5-43 (all)	Peru - Resi. 51 Peru - Transportation Co
1982	Subject Property	837.	All City Auto parts
	Adjacent Properties	825	SAA
		853	SAA
		878	Honl Electro-mation Co
		11-19 (odd)	SAA
		25	SAA
		49-71 (odd)	SAA
		77	Buscaglia Co
		81	SAA
		111	SAA + Hobart Corp
		115	Brown Otto Bakery Equip
		173	Buffalo Recycling + Trans port
		Peru -	SAA
1977	Subject Property	837	Garson Truck Exchange
		841	Resi
		845	Garson truck exchange addl space.
		851	Vacant.
	Adjacent Properties	825	SAA
		853	SAA
		878	SAA + Vaelker Analysis.
		11-19	SAA
		25	SAA
		43-71 (odd)	Resi
		77	SAA
		81	SAA
		111	SAA
		115	SAA
		173	SAA
		Peru -	SAA

YEAR		Street # / Name	OCCUPANT
1972	Subject Property	837	Garson Truck Exchange (used truck parts)
		841	Resi
		845	Garson Used Truck Lot
		851	Resi
	Adjacent Properties	825	Resi
		853	Resi
		878	Schutte Pulverizer Co
		11-19 (odd)	Resi
		43-71 (odd)	Resi
		77	Atlas plastics Inc.
		81	Bison products Co
		111	Cello-Pack Corp of Buffalo
		115	Braun Otto Bakery & Equip
		173	Allied Iron & Metal (Scrap)
1967	Subject Property	837	SAA
		841	
		845	SAA
		851	SAA
	Adjacent Properties	825	SAA
		853	SAA
		878	SAA, mme sales Corp, Numec Corp.
		11-19	SAA
		43-71	SAA
		77	Pre-stressed Metal Systems
		81	SAA
		111	SAA
		115	SAA
		173	SAA
1962	Subject Property	837	SAA
		841	SAA
		845	Resi
		851	SAA
	Adjacent Properties	825	SAA
		853	SAA
		878	SAA
		11-19	SAA
		43-71	SAA
		77	Interchemical Corp (Printing Ink Div)
		111	SAA
		115	SAA
		173	SAA
		peru	SAA

YEAR		Street # / Name	OCCUPANT
1951	Subject Property	837	Garson Truck Exchange (wreckers)
		841	Resi
		845	Resi
		851	Resi
	Adjacent Properties	825	Resi
		853	Resi
		878	Schutte pulverizer Co.
		11-19 (odd) Peru	
		43-71 (odd) Resi	
		77	Interchemical Corp (Dmtg Ink Div)
		115	Braun, Otto Bakery Equip
1951	Subject Property	173	Amel Iron + metal Inc (Scrap)
	Adjacent Properties	15-45 (all) Resi	
		51	Hall's mtr. transit Co.
1946	Subject Property	837	Garson Motor Sales, Federal Transportation Lines & Truck stop
		841	SAA
		845	SAA
		851	SAA
	Adjacent Properties	825	SAA
		853	SAA
		11-71 (odd) Resi	
		107	Resi
		173	Coenese waste material Co.
1946	Subject Property		
	Adjacent Properties	15-45	peru - Resi
1946	Subject Property	837	Garson Motor Sales
		841	SAA
		845	SAA
		851	SAA
	Adjacent Properties	825	SAA
		828	Filling station
		853	SAA
		11-107 (odd) Resi	
		Dirgins	
1946	Subject Property		
	Adjacent Properties	peru	SAA

YEAR		Street # / Name	OCCUPANT
1941	Subject Property	837	Carson Auto parts
		827	Resi + grocery
		841	Resi
		845	Resi
		851	Resi
	Adjacent Properties	825	Resi
		828	filling station
		853	Resi
		11-137 (add)	Dingen Residential
		15-45 (add)	Peru Residential
1936	Subject Property	837	N/L
		827	SAA
		841	SAA
		845	SAA
		851	SAA
	Adjacent Properties	825	SAA
		853	SAA
		828	SAA
		11-139 (add)	Dingen Resi
		Peru	SAA
1931	Subject Property	837	N/L
		827	SAA
		841	SAA
		845	SAA
		851	SAA
	Adjacent Properties	825	SAA
		828	SAA
		853	SAA
		Dingen	SAA
		Peru	SAA

10.10 HYDROLOGIC/HYDROGEOLOGIC INFORMATION

LCS, INC.
QUAD/WETLANDS/SOILS/GEOLOGY

PROJECT #: 14B4334.39
SITE ADDRESS: 837 Bailey Ave, 79 Dingers St. Buffalo, NY
OFFICE REVIEWED AT: In house
DATE REVIEWED: 6/28/14

USGS QUAD: Buffalo NE ELEV.: 600 DATE: 1965
Buffalo River Anticipated groundwater flow: South
Nearest water body: 1000 yds Dir.: South

NYSDEC: En. Resource Mapper OF MI DATE:
(indicate if none within 2 miles)

NEAREST WETLAND: MI: 2.15 NSEW SW CLASS BU-1

USFWS: Wetlands Mapper DATE:
(indicate if none within 2 miles)

NEAREST WETLAND: MI: 0.4 NSEW NE CLASS PEM1A

GEOLOGY: SHEET: Niagara DATE: 1970

CLASS: Onondaga & Bois Blanc Limestones

SUBCLASS: Onondaga Limestone

SURFICIAL GEOLOGY: SHEET: Niagara DATE: 1988

CLASS: Lacustrine Silt & Clay

SOILS: SOIL SURVEY (CO.): Erie SHEET #: DATE:

CLASS: HYDRIC

CLASS: Web Soil Survey HYDRIC

CLASS: HYDRIC

CLASS: See printout HYDRIC

CLASS: HYDRIC

CLASS: HYDRIC

RADON: COUNTY NAME: Erie VALUE: Zone 1

TOWN NAME: Buffalo VALUE: 1.17

DRAINAGE BASIN: Major: L. Erie-Niagara R. Minor: Genesee Creek

LEAD IN DRINKING WATER:

$$\frac{3.5}{0.58} = \frac{16}{x}$$

Please set your printer orientation to "Landscape".

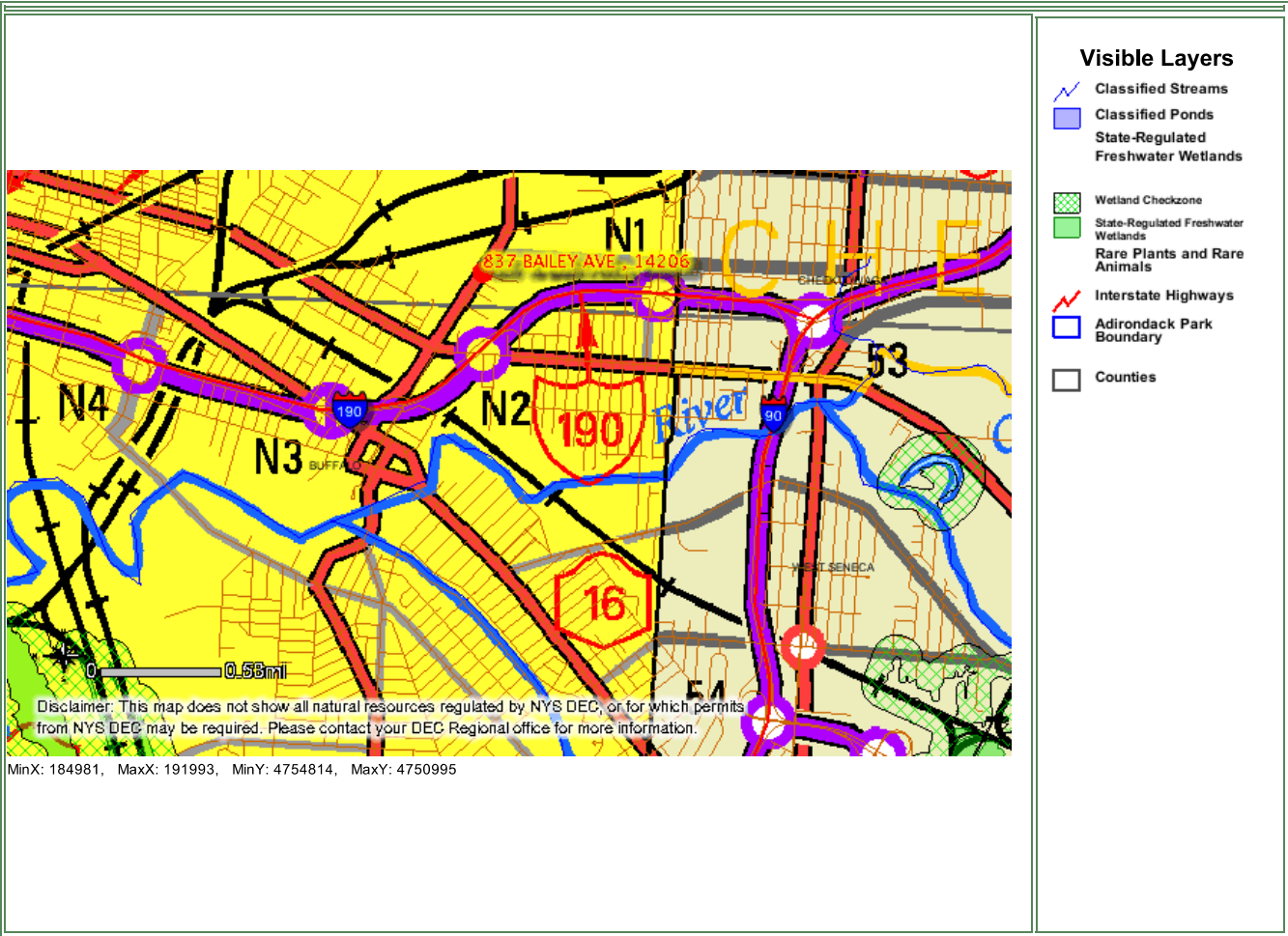

Disclaimer: This map was prepared by the New York State Department of Environmental Conservation using the most current data available. It is deemed accurate but is not guaranteed. NYS DEC is not responsible for any inaccuracies in the data and does not necessarily endorse any interpretations or products derived from the data.

Soil Map—Erie County, New York



Map Scale: 1:2,070 if printed on A landscape (11" x 8.5") sheet.

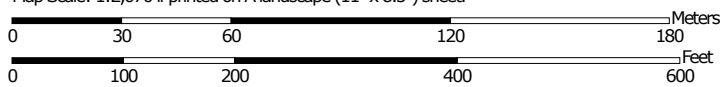

Map projection: Web Mercator Corner coordinates: WGS84 Edge tics: UTM Zone 17N WGS84



**Natural Resources
Conservation Service**

Web Soil Survey
National Cooperative Soil Survey

10/28/2014
Page 1 of 3

MAP LEGEND

Area of Interest (AOI)

 Area of Interest (AOI)

Soils

 Soil Map Unit Polygons

 Soil Map Unit Lines

 Soil Map Unit Points

Special Point Features



Blowout



Borrow Pit



Clay Spot



Closed Depression



Gravel Pit



Gravelly Spot



Landfill



Lava Flow



Marsh or swamp



Mine or Quarry



Miscellaneous Water



Perennial Water



Rock Outcrop



Saline Spot



Sandy Spot



Severely Eroded Spot



Sinkhole



Slide or Slip



Sodic Spot



Spoil Area



Stony Spot



Very Stony Spot



Wet Spot



Other



Special Line Features

Water Features



Streams and Canals

Transportation



Rails



Interstate Highways



US Routes



Major Roads



Local Roads

Background



Aerial Photography

MAP INFORMATION

The soil surveys that comprise your AOI were mapped at 1:15,800.

Warning: Soil Map may not be valid at this scale.

Enlargement of maps beyond the scale of mapping can cause misunderstanding of the detail of mapping and accuracy of soil line placement. The maps do not show the small areas of contrasting soils that could have been shown at a more detailed scale.

Please rely on the bar scale on each map sheet for map measurements.

Source of Map: Natural Resources Conservation Service
Web Soil Survey URL: <http://websoilsurvey.nrcs.usda.gov>
Coordinate System: Web Mercator (EPSG:3857)

Maps from the Web Soil Survey are based on the Web Mercator projection, which preserves direction and shape but distorts distance and area. A projection that preserves area, such as the Albers equal-area conic projection, should be used if more accurate calculations of distance or area are required.

This product is generated from the USDA-NRCS certified data as of the version date(s) listed below.

Soil Survey Area: Erie County, New York
Survey Area Data: Version 13, Sep 15, 2014

Soil map units are labeled (as space allows) for map scales 1:50,000 or larger.

Date(s) aerial images were photographed: Apr 15, 2011—Jul 1, 2011

The orthophoto or other base map on which the soil lines were compiled and digitized probably differs from the background imagery displayed on these maps. As a result, some minor shifting of map unit boundaries may be evident.

Map Unit Legend

Erie County, New York (NY029)			
Map Unit Symbol	Map Unit Name	Acres in AOI	Percent of AOI
Ud	Urban land	10.6	100.0%
Totals for Area of Interest		10.6	100.0%



U.S. Fish and Wildlife Service

National Wetlands Inventory

Oct 28, 2014



Wetlands

- Freshwater Emergent
- Freshwater Forested/Shrub
- Estuarine and Marine Deepwater
- Estuarine and Marine
- Freshwater Pond
- Lake
- Riverine
- Other

This map is for general reference only. The US Fish and Wildlife Service is not responsible for the accuracy or currentness of the base data shown on this map. All wetlands related data should be used in accordance with the layer metadata found on the Wetlands Mapper web site.

User Remarks:

10.11 USER PROVIDED INFORMATION

PROJECT NO: 14B4334.39

PROJECT ADDRESS: 837 Bailey Ave & 79 Dingens St, Buffalo, NY 14206

ASTM 1527-13 AAI Phase I User Questionnaire

In order to qualify for one of the Landowner Liability Protections (LLPs¹) offered by the Small Business Liability Relief and Brownfield Revitalization Act of 2002 (the "Brownfields Amendments"),² the *user* (LCS' client) must conduct the following inquiries required by 40 CFR 312.25, 312.28, 312.29, 312.30, and 312.31. These inquiries must also be conducted by EPA Brownfield Assessment and Characterization grantees. The *user* should provide the following information to the *environmental professional*. Failure to conduct these inquiries could result in a determination that "*all appropriate inquiries*" is not complete.

Please provide relevant documentation and/or explanation of any affirmative answers.

(1) Did a search of *recorded land title records* (or judicial records where appropriate) identify any environmental liens filed or recorded against the *property* under federal, tribal, state or local law?

(2) Did a search of *recorded land title records* (or judicial records where appropriate³) identify any AULs, such as *engineering controls*, land use restrictions or *institutional controls* that are in place at the *property* and/or have been filed or recorded against the *property* under federal, tribal, state or local law?

(3) Do you have any specialized knowledge or experience related to the *property* or nearby properties? For example, are you involved in the same line of business as the current or former *occupants* of the *property* or an *adjoining property* so that you would have specialized knowledge of the chemicals and processes used by this type of business?

(4) Does the purchase price being paid for this *property* reasonably reflect the fair market value of the *property*?
[Note: if the answer to this question is "no," please provide an explanation.]

If you conclude that there is a difference, have you considered whether the lower price is because contamination is known or believed to be present at the *property*?

(5) Are you aware of commonly known or *reasonably ascertainable* information about the *property* that would help *environmental professional* to identify conditions indicative of releases or threatened releases? For example,

(a.) Do you know the past uses of the *property*?

(a.) Do you know of specific chemicals that are present or once were present at the *property*?

(b.) Do you know of spills or other chemical releases that have taken place at the *property*?

(c.) Do you know of any environmental cleanups that have taken place at the *property*?

(6) Based on your knowledge and experience related to the *property*, are there any *obvious* indicators that point to the presence or likely presence of contamination at the *property*?

(7) Are you aware of any previous Environment Site Assessments, Environment compliance audit reports, Geotechnical studies, Risk assessments, Reports regarding hydrogeological conditions on the property or surrounding area, Underground Storage Tanks (UST) installation and closure documents, monitoring reports or similar documents?

YES

NO

(CIRCLE ONE)

¹ Landowner Liability Protections, or LLPs is a term used to describe the three types of potential defenses to Superfund liability in EPA's Interim Guidance Regarding Criteria Landowners Must Meet in Order to Qualify for Bona Fide Prospective Purchaser, Contiguous Property Owner, or Innocent Landowner Limitations of CERCLA Liability ("Common Elements" Guide) issued on March 6, 2003.

² P.L. 107-118

³ In certain jurisdictions, federal, tribal, state, or local statutes, or regulations specify that environmental liens and AULs be filed in judicial records rather than in land title records. In such cases judicial records must be searched for environmental liens and AULs.

LCS PROJECT NO: 14B4334.39

(8) Are you as *user* of the *ESA*, aware of any environmental permits, including but not limited to: solid waste disposal permits, hazardous waste disposal permits, NPDES permits, underground injection permits, oil/water separators, air, water waste, USTs, ASTS, etc?

YES ☒ NO (CIRCLE ONE)

(9) Are any disposal receipts and/or transporter information for hazardous and/or regulated materials available?

YES ☒ NO (CIRCLE ONE)

(10) Are you as *user* of the *ESA*, aware of any USTs, ASTs, Underground Injection systems?

YES ☒ NO (CIRCLE ONE)

(11) Are you as *user* of the *ESA*, aware of any Material Safety Data Sheets, Community right-to-know plans, Safety plans, preparedness and prevention plans, or spill prevention, countermeasure, and control plans for the subject property?

YES ☒ NO (CIRCLE ONE)

(12) Are you as *user* of the *ESA*, aware of any notices or other correspondence from any government agency relating to past or current violations of *environmental laws* with respect to the *property* or relating to *environmental liens* encumbering the *property*?

YES ☒ NO (CIRCLE ONE)

(13) Are you as *user* of the *ESA*, aware of any hazardous waste generator notices or reports?

YES ☒ NO (CIRCLE ONE)

(14) Are you the current owner of the subject property?

YES ☒ NO (CIRCLE ONE)

If not, please identify owner: _____ Phone No. _____

(15) Who do we contact for access (i.e., the key site manager)? _____

Phone No. _____

From order form: owner is 837 Bailey Ave., LLC;
Contact person is Marty Marks 716-896-1616

(16) What is the purpose for this environmental assessment?

Potential purchase

Signature: _____ Date: 10/17/14

Printed name and title: Laura Hayes CEO

Subject Property address: 837 Bailey Ave + 79 Diggins St Flt NY 14204

Please complete, sign and return this page to LCS, Inc. via email or fax 716-845-6164.

10.12 LIMITATIONS

This **ENVIRONMENTAL SITE ASSESSMENT PHASE I, IN ACCORDANCE WITH ASTM E1527-13**, is based on the SCOPE OF SERVICES contained within this report. This report is not to be considered as an environmental audit of the subject property or a complete environmental investigation of the subject property.

We have prepared this report for the exclusive use of our client. LCS' liability is limited to use by this client for a period of six months. Use by any other party is strictly prohibited except by authorization in writing from this consultant. LCS has no liability for others' use of this report.

The purpose of this assessment is not to proclaim a property is devoid of environmental impact but rather to identify recognized environmental conditions. This is defined by as "the presence or likely presence of any hazardous substances or petroleum products on a property under conditions that indicate an existing release, a past release, or a material threat of a release of any hazardous substance or petroleum products into structures on the property or into the ground, ground water, or surface water of the property. The term includes hazardous substances or petroleum products even under conditions in compliance with laws. The term is not intended to include de minimis conditions that generally do not present a material risk of harm to the public health or the environment and that generally would not be the subject of an enforcement action if brought to the attention of appropriate governmental agencies. Conditions determined to be de minimis are not recognized environmental conditions."

While performance of this Phase I Environmental Site Assessment of the subject property was intended to constitute all appropriate inquiry for purposes of the CERCLA innocent landowner defense by identifying RECs in connection with the subject property, this assessment (as defined by ASTM) is intended to reduce, but not eliminate, uncertainty regarding the potential for RECs in connection with a subject property. This assessment does not include any testing or sampling of materials.

This **ENVIRONMENTAL SITE ASSESSMENT PHASE I, IN ACCORDANCE WITH ASTM E1527-13**, makes no warranties nor implies any liability regarding:

- 1) Site specific practices and/or disposal methods of the past or future owners.
- 2) The presence of lead containing materials, asbestos, radon and/or environmental impact of such substances on the subject property or buildings and structures on the subject property, other than noted here in.
- 3) Adjacent property owners, their environmental practices and/or impact of such properties and practices on the subject property other than observed from the subject property.
- 4) Unreported spills.
- 5) Practices, waste disposal, environmental concerns and/or modifications to waste site indexes after the date on this report.
- 6) Site groundwater or soil conditions.
- 7) Accuracy or completeness of information supplied to LCS by others.
- 8) Environmental conditions in areas that were not accessible or not otherwise shown to LCS (locked rooms, behind walls or ceilings, etc.).
- 9) Accuracy of previous studies provided to LCS.

10.12 LIMITATIONS (continued)

This report is also subject to any and all limitations defined within ASTM E1527-13. This includes, but is not limited to, the limitation that this report is intended to identify environmental conditions at a specific time and the report is only valid for a period of six months from the date of issuance. According to ASTM, asphalt pavement is considered a limitation.

The principles defined within ASTM E1527-13, and followed within this study, include the following.

- This practice is intended to reduce, but not eliminate, uncertainty regarding the potential for RECs in connection with a property.
- All appropriate inquiry does not mean an exhaustive assessment of a clean property. One of the purposes of this practice is to identify a balance between limiting costs/time and the reduction of uncertainty about unknown conditions.
- The level of inquiry is variable and depends on the type of property, risk level of the user and information developed in the course of the inquiry.
- Subsequent environmental assessments should not be used as standards to evaluate the appropriateness of prior inquiries based on hindsight, new information or new techniques.

10.13 USER RESPONSIBILITIES

The following information is the responsibility of the user and not of the environmental professional. This information may be provided by the user to the environmental professional for use in the final opinion of the all appropriate inquiry. If the information is not provided by the user, the environmental professional's ability to render such an opinion may be hindered and identified as a data gap.

- Searches for environmental cleanup liens and activity and use limitations against the subject property that are filed or recorded under any federal, tribal, state or local law, as required by 40 CFR section 312.25 and 312.26.
- Assessments of any specialized knowledge or experience on the part of the landowner, as required by 40 CFR section 312.28.
- An assessment of the relationship of the purchase price to the fair market value of the subject property, if the property was not contaminated, as required by 40 CFR 312.29.
- An assessment of commonly known or reasonably ascertainable information about the subject property, as required by 40 CFR section 312.30.
- The degree of obviousness of the presence or likely presence of releases or threatened releases at the property, and the ability to detect the releases by appropriate investigations, as required by 40 CFR section 312.31.

In addition, there are other requirements within 40 CFR 312 of the user post-purchase regarding maintaining use limitations, providing access for studies from off-site sources and other matters. The user should review these requirements, which depend on the specific liability protection that may apply to the use.

10.14 USER PROTECTIONS

Persons claiming the liability protections under CERCLA must meet the statutory requirements of one of the following landowner liability protections. [It should be noted that the user must also satisfy certain continuing obligations outside the scope of this Phase I Environmental Assessment, as required by CERCLA].

- The innocent landowner defense pursuant to CERCLA Sections 9601(35) and 9607(b)(3).
- The bona fide prospective purchaser liability protection pursuant to CERCLA Sections 101(40) and 9607(r).
- The contiguous property owner liability protection pursuant to CERCLA Section 9607(q).

11.0 PERSONNEL QUALIFICATIONS

Name: **Thomas Duffy**
Title: Chief Executive Officer
Years with firm: Thirteen
Education: Bachelors of Arts, St. Bonaventure University, Olean, New York

Certifications: Lead Inspector
New York State Department of Labor Asbestos Project Monitor, Inspector and Air Sampling Technician
Steel Structures Painting Council (SSPC) QP-1 Certified for removal of lead paint on complex steel structures
ASTM Conference on Environmental Site Assessments for Property Transfer

Experience: Mr. Duffy is currently the Chief Executive Officer of operations and is responsible for the oversight of all systems and operations, including research, development and implementation of such systems company-wide, as well as marketing and client retention in the Albany/Hudson Valley/NYC regions. Mr. Duffy's previous positions within LCS include Buffalo General Manager, Syracuse General Manager and Regional Manager for Albany, Hudson Valley and New York City.

Mr. Duffy is a graduate of St. Bonaventure University with a Bachelors of Arts in Communications. Over the past eight years, Mr. Duffy has been involved in all aspects of environmental field projects throughout New York State.

He has provided services to clients including the closure of gasoline stations, closure of past industrial dumping grounds, Sewer System Evaluation Surveys, demolition and remediation projects and soil and water sampling.

While with LCS, Mr. Duffy has conducted nearly 800 Phase I and Transaction Screen Environmental Site Assessments, and has participated as a team leader on asbestos inspections and lead-based paint surveys. In addition, he is knowledgeable in environmental laws.

Mr. Duffy has collected samples of water, soil, PCB's, asbestos and lead-based paint materials for analysis at independent laboratories. He is a skilled field technician and is well versed in the operation and use of HnU meters, PID and other air monitoring equipment.

Name: **Margaret Mary Battin**
Title: Chief Operating Officer
Years with Firm: Twelve
Education: Bachelor of Science degree in Biology, Cornell University, Ithaca, New York

Certifications: ASTM Conference on Environmental Site Assessments for Property Transfer
Underground Storage Tank Removal Technician
HAZWOPER Training
Environmental Professional
Instructor, Environmental Health and Safety Issues, BOMI International

Experience: Ms. Battin is currently the Chief Operating Officer of LCS, Inc. Her current role involves overall business management, business development, supervision of Regional General Managers and Vice Presidents, and assessment of various environmental due diligence requirements and environmental risk for various financial institutions. Ms. Battin's previous positions within LCS include General Manager of the Mid- Atlantic Region and Senior Vice President of Operations.

Ms. Battin has over twenty-five years of experience in various aspects of the environmental field including environmental management, compliance, research and site investigation. Ms. Battin has acted as a liaison between property owners, and governmental and financial agencies. She was previously a partner and Vice President of an environmental consulting firm in the Chesapeake Bay Region.

Ms. Battin has conducted and reviewed over 6000 Phase I and Transaction Screen Environmental Site Assessments, environmental compliance and research projects, as well as conducted and managed numerous Phase II and Phase III projects including hydrogeologic investigations, storage tank management and underground storage tank (UST) removal and closure projects, Resource Conservation and Recovery Act (RCRA) monitoring, assessment and reporting, groundwater monitoring well installation and monitoring, landfill delineation projects, and site characterization and remedial design projects.

Name: **Mary Beth Facklam**
Title: Senior Vice President, Due Diligence Services
Environmental Professional
Years with Firm: Thirteen
Education: Master's Degree in Science Education, State University of New York at Buffalo, Buffalo, New York
Bachelor of Arts, Geology and Anthropology, University of Rochester, Rochester, New York
Affiliations: American Society of Testing and Materials
Experience: Ms. Facklam is currently Senior Vice President of Environmental Due Diligence Services. She is responsible for the management, preparation and/or review of environmental reports prepared by LCS.

Prior to joining LCS, Ms. Facklam held a position with a local environmental consulting firm where she performed various duties as Geologist and Environmental Specialist.

Ms. Facklam has conducted over 500 Phase I Environmental Site Assessments of commercial properties, including automotive dealerships, office buildings and apartment complexes. In addition, she maintained databases for environmental information, coordinated operations for drilling and environmental fieldwork, classified soil and rock samples, performed physical laboratory soil testing and wrote final reports.

While at LCS, Ms. Facklam has been involved with over 5,000 Environmental Site Assessments. In addition, she is knowledgeable in environmental laws.

Name: **David Crandall**
Title: Vice President, Environmental and Due Diligence Services
Years with Firm: Four
Total years: Nine
Years with Education: Bachelor of Science, Environmental Studies Policy and Management, Cum Laude, State University of New York College of Environmental Science and Forestry, Syracuse, New York

Certifications: ASTM Conference on Environmental Site Assessments for Property Transfer
OSHA HAZWOPER 40-Hour Course/8-Hour Refresher
OSHA 8-Hour HAZWOPER Supervisor

Experience: Mr. Crandall is currently Vice President, Environmental and Due Diligence Services at LCS. He is responsible for review of Phase I, Transaction Screen and EA Quick reports and Phase II Investigation and Remedial Action scoping, costing, performance and reporting.

Mr. Crandall has 9 years of experience in environmental consulting. During a previous tenure as an Environmental Technician with LCS, he performed over 500 EA Quicks, Transaction Screens, and Phase I Environmental Site Assessments. Mr. Crandall also participated in numerous Phase II Investigations and remedial projects including soil excavations and UST and in-ground hydraulic lift closures.

In 5.5 years with an international environmental firm, Mr. Crandall was responsible for Remedial Investigations, Feasibility Studies, and Remedial Actions for Federal, State, and commercial clients. He has been responsible for developing scopes of work and costing projects, performing soil and groundwater sampling, groundwater well installations, soil vapor and vapor intrusion assessments, and for the preparation of summary reports along with developing recommendations for future work. Mr. Crandall was also responsible for performing contractor oversight during remedial actions, and developing post remedial action Site Management Plans.

While studying at SUNY-ESF, Mr. Crandall focused primarily on environmental policy, law, and sciences, developing a strong wealth of knowledge in the environmental field.

Name: **Heather J. Lamb**
Title: Senior Reviewer, Due Diligence Services
Years with Firm: Thirteen
Education: Bachelors of Science degree in Environmental Science, State University of New York at Fredonia, Fredonia, New York

Certifications: ASTM Conference on Environmental Site Assessments for Property Transfer

Experience: Currently, Ms. Lamb is an Environmental Professional and Senior Reviewer of Due Diligence Services for LCS. While at LCS, Ms. Lamb has been involved with over 10,000 Transaction Screen and Phase I Environmental Site Assessments. Her duties include performing site inspections, data collection, report preparation and review of final reports as well as supervision and management of report writers.

While attending SUNY Fredonia, Ms. Lamb was involved with research for the State of the Lake Report for Chautauqua Lake. Her research involved sampling and testing of rainwater for such atmospheric pollutants as nitrous oxides and total phosphorous load. Additionally, Ms. Lamb spent a summer in China researching the effects of biogenic silica on marine life in addition to researching the exchange of nutrients between sediment and water and the chemical method of wet alkaline extraction. Her research involved testing sediment from the Yellow and Bohai Seas and researching various methods of chemical analyses related to biogenic silica.

Name: **Douglas B. Reid**
Title: Sr. Vice President, Environmental Services
Sr. Environmental Scientist
Years with Firm: Sixteen
Education: Bachelor of Science degree in Environmental Science, Slippery Rock University, Slippery Rock, Pennsylvania

Certifications: HAZWOPER
ASTM Conference on Environmental Site Assessments for Property Transfer

Experience: At LCS, Mr. Reid is responsible for overseeing and directing all investigative and remedial services provided throughout the United States. Mr. Reid manages a staff of Geologists and Environmental Scientists to meet client and regulator specific requirements.

Mr. Reid is a graduate of Slippery Rock University with a Bachelor of Science Degree in Environmental Science. Over the past 18 years, Mr. Reid has been involved in all aspects of investigation and remediation projects throughout the United States. Mr. Reid has completed several hundred Phase I Environmental Site Assessments, more than 2,000 Phase II Investigations and more than 100 Remedial projects. Mr. Reid has guided several properties through the Brownfield Cleanup Program since the program's inception.

Mr. Reid's education and experience have helped him become proficient in soil, groundwater and air sampling, drilling and well installation methods and applications, aquifer testing and analysis, underground storage tank (UST) removals, remedial investigations/feasibility studies, as well as technical reporting and data analysis.

Name: **Megan E. Meister**
Title: Regional Manager & Senior Environmental Analyst
Environmental Professional
Years with Firm: Six
Education: Bachelors of Science in Environmental Science, St. Bonaventure University, Olean, New York (2002)

Experience: Currently, Ms. Meister is Manager for the Buffalo region and a Senior Environmental Analyst working in the Corporate Office of LCS. Ms. Meister prepares of all aspects of Transaction Screens and Phase I Environmental Site Assessments, including site reconnaissance, data collection and review, writing reports and maintaining client relations. While at LCS, Ms. Meister has completed over 1,700 Transaction Screen and Phase I Environmental Site Assessments. Ms. Meister additionally performs aspects of Phase II and construction assessments to assist those departments and has written over 80 third-party report reviews for lenders.

While studying at St. Bonaventure University, Ms. Meister participated in two Wastewater Treatment Plant internships at the Brocton, NY and Olean, NY Wastewater Treatment Plants. She was involved in a re-circulation study at the Brocton plant to determine whether to re-circulate 60% of the plant's water in order to raise dissolved oxygen levels before releasing the water back into the environment. At the conclusion of these internships, a comparison of the two plants was presented to department heads and fellow students as part of her senior project. Both internships required daily tests of dissolved oxygen measurements, pH measurements, chlorine detection, and ammonia detection as well as tasks such as cleaning digester heads, weekly testing of effluent and influent, and operating the sludge press.

Megan also has experience as a HAZMAT officer in the U.S. Army, requiring her to insure that warehouses and motorpool facilities were storing materials according to state and Army regulations.

12.0 REFERENCES

- 1 EDR, The EDR-Radius Map Report, Inquiry #4118174.2s. Report Dated October 28, 2014.
- 2 EDR, Certified Sanborn Map Report, Inquiry #4118174.3. Report Dated October 29, 2014.
- 3 EDR, City Directory Abstract, Inquiry #4118174.5. Report Dated October 28, 2014.
- 4 <http://maps.google.com>
- 5 www.google.com/earth/
- 6 <http://www.bing.com/maps/>
- 7 www.mapquest.com
- 8 www.real-info.com
- 9 www.historicaerials.com
- 10 www.propertyshark.com
- 11 http://gis1.erie.gov/website/Erie_help/help.htm
- 12 www.nrcs.usda.gov
- 13 <http://soils.usda.gov/use/hydric/lists/state.html>
- 14 <http://www.fws.gov/wetlands/>
- 15 <http://www.health.state.ny.us/environmental/radiological/radon/towns.htm>
- 16 <http://www.dec.ny.gov/imsmaps/ERM/viewer.htm>
- 17 <http://www.nysm.nysed.gov/gis/>
- 18 Buffalo Water Authority. Water Quality Supplement for the Calendar Year 2012; Annual Water Quality Report
- 19 www.dec.ny.gov

13.0 ACRONYMS/ABBREVIATIONS

ACM	Asbestos-Containing Materials
AIRS	Aerometric Information Retrieval System
AST	Aboveground Storage Tank
ASTM	American Society for Testing and Materials
CBS	Chemical Bulk Storage
CERCLA	Comprehensive Environmental Response, Compensation and Liability Act
CERCLIS	Comprehensive Environmental Response, Compensation and Liability Information System
CORRACTS	Corrective Action
EDR	Environmental Data Resources
ERNS	Emergency Response and Notification System
FINDS	Facility Index System
FOIA	Freedom of Information Act
FOIL	Freedom of Information Law
FWM	Freshwater Wetlands Map
LCS	Lender Consulting Services, Inc.
LQG	Large Quantity Generator
LTANK	Leaking Tank
LUST	Leaking Underground Storage Tank
MOSF	Major Oil Storage Facility
MSDS	Material Data Safety Sheets
mVOC	Microbial Volatile Organic Compound
N/A	Not Available, Not Applicable
NFRAP	No Further Remedial Action Planned
NPDES	National Pollution Discharge Elimination System
NPL	National Priorities List ("Superfund")
NRCS	Natural Resource Conservation Service (by County)
NWI	National Wetlands Inventory
NYSDEC	New York State Department of Environmental Conservation
NYSDOH	New York State Department of Health
PBS	Petroleum Bulk Storage
PCB	Polychlorinated Biphenyl
PCi/L	Pico Curies per Liter
RCRA	Resource Conservation and Recovery Act
RCRIS	Resource Conservation and Recovery Information System
REC	Recognized Environmental Condition
SPDES	State Pollution Discharge Elimination System
SQG	Small Quantity Generator
TSDF	Treatment, Storage and Disposal Facility
USDA	United States Department of Agriculture
USEPA	United States Environmental Protection Agency
USFWS	United State Fish and Wildlife Service
USGS	United States Geological Survey
UST	Underground Storage Tanks



**Limited and Focused Geophysical Survey and
Subsurface Soil/Fill and Groundwater
Investigation Report for the Property Identified
as:**

**Vacant Commercial Property
837 Bailey Avenue and 79 Dingens Street
Buffalo, New York**

LCS PROJECT # 14B4334.22

FEBRUARY 18, 2015

Buffalo. Rochester. Syracuse. Albany. New York City. Mid Hudson. Pittsburgh. Wilkes Barre.
Johnstown. Harrisburg. Allentown. Wilmington. Baltimore. Chicago. Cleveland. Washington DC.
Richmond.

February 18, 2015

Mr. Thomas Krug
Buffalo Truck Center Inc.
271 Dingens Street
Buffalo, New York 14206

**Re: Limited and Focused Geophysical Survey and Subsurface Soil/Fill and Groundwater Investigation
Vacant Commercial Property
837 Bailey Avenue and 79 Dingens Street
Buffalo, New York
LCS Project #14B4334.22**

Dear Mr. Krug:

Background

At your request, Lender Consulting Services, Inc. (LCS) performed a limited and focused geophysical and subsurface soil/fill and groundwater investigation at a vacant commercial property, located at 837 Bailey Avenue and 79 Dingens Street, Buffalo, New York (Figure 1). The subject property measures approximately 7.9 acres and is occupied by one commercial structure. The subject property is located in a moderately developed residential, commercial, and industrial area. The topography of the site is generally level at grade.

This investigation was recommended based on the information gathered by LCS during completion of an All Appropriate Inquiries Phase I Environmental Site Assessment Report for the above-referenced property, dated November 14, 2014. Through that report, the following recognized environmental conditions were identified warranting intrusive study at that time.

- A large portion of the subject property is cleared/filled land with mounded materials (including bricks, concrete, tires, vegetation, auto parts, wood, plastic, etc.). Significant areas of staining were noted on exterior soil and gravel surfaces.
- The subject property is currently vacant but appears to have been used as an automotive repair facility; significant staining was noted to concrete floors within the structure. A floor drain was noted in a vehicle bay with an unknown discharge point.
- The subject property was used as an auto salvage/wrecking facility from at least 1940 to 2014.
- Automotive repair operations were conducted on-site from at least 1946 to 1986.
- A former structure was used as a tire recapping facility in at least 1950.
- A filling station was on-site in at least 1946-1950; three 2,000-gallon tanks were installed in 1946.
- A previous environmental assessment of the subject property completed in 2013 recommended a subsurface investigation.
- During the LCS site inspection, a suspect vent pipe was noted east adjacent to the subject structure.
- Railroad tracks have been located on the eastern portion of the property since at least 1958.
- According to the EDR report, the subject property was identified as a Solid Waste Facility, classified as active vehicle dismantling (J & J Auto Parts).

Buffalo. Rochester. Syracuse. Albany. New York City. Mid Hudson. Pittsburgh. Wilkes Barre.
Johnstown. Harrisburg. Allentown. Wilmington. Baltimore. Chicago. Cleveland. Washington DC.
Richmond.

Introduction

The purpose of this study was to better assess the environmental quality of on-site soils/fill and groundwater in accessible locations of the subject property due to the environmental concerns identified above. Soil/fill samples were collected for stratigraphic characterization and field monitoring. Temporary groundwater monitoring wells were installed within test borings where groundwater was encountered. Select soil/fill and groundwater samples were submitted for laboratory analysis to supplement field observations. In addition, a geophysical survey was conducted proximate to the existing structure.

The work completed is generally consistent with LCS' proposal dated December 5, 2014 with the following exception. LCS had attempted to advance additional test pits proximate two anomalies identified proximate the on-site structure; however, due to the multiple layers of frozen asphalt and the unclear path of on-site privately-owned utilities proximate to these anomalies (in particular, the natural gas line), further investigation of such could not be safely completed during this investigation.

The following is a summary of the methods and results of the investigation.

Methods of Investigation

Geophysical Survey

On January 26, 2015, LCS coordinated a limited and focused geophysical survey in an effort to better determine if historic underground storage tank (UST) system(s), drain discharge lines, or other structures of potential concern are located in the suspected areas of the former on-site automotive repair and filling station operations and suspect vent pipe located on a rear wall of the existing building (Figure 2). Prior to collection of soil/fill samples, the portion of the subject property proximate to the existing building was surveyed using a combination of ground penetrating radar (GPR) and utility tracing instruments.

Subsurface Investigation

Soil

Test pits were completed on the subject property with a track-mounted excavator on January 27 and 28, 2015. Soil/fill samples were collected within each test pit continuously from the ground surface to a depth of approximately 10 feet below the ground surface (ft. bgs).

Additional soil/fill samples were collected on January 29, 2015, with a track-mounted percussion and hydraulically driven drive system equipped with an approximate 2-inch diameter, approximate 48-inch long macro-core sampler. Soil/fill samples were collected within each borehole continuously from the ground surface to a depth of between approximately 12 and 16 feet below the ground surface (ft. bgs). Any downhole equipment was decontaminated with an Alconox and tap water wash and tap water rinse between boreholes. The cutting shoes were decontaminated in a similar manner between collection of each sample.

The physical characteristics of all soil/fill samples collected from the test pits and boreholes were classified using the Unified Soil Classification System (USCS) (Visual-Manual Method) and placed in separate sealable containers to allow any vapors to accumulate in the headspace. After several minutes, each container was opened slightly and the total volatile organic compound (VOC) concentration in air within the sample container was measured using a photoionization detector (PID). The PID is designed to detect VOCs, such as those associated with petroleum and some solvents. Based on the field observations and/or screening results, soils/fill were selected for analysis (see below).

Groundwater

Temporary groundwater monitoring wells TPMW1 through TPMW5 were installed within boreholes BH1 through BH5, respectively. Generally, the bottoms of the wells were set to between approximately 11.8 and 15.9 ft. bgs. Each of the wells was constructed with one-inch diameter PVC screen and riser with a silica filter pack placed around the well screen. A bentonite

seal was placed above the sand and each well was covered with a plastic cap, to prevent surface water from entering the well. Refer to the attached subsurface logs/well construction details for well specific well construction details.

The groundwater samples from temporary groundwater monitoring wells TPMW1 through TPMW4 were collected on January 30, 2015. The groundwater sample from temporary groundwater monitoring well TPMW5 was collected on January 29, 2015. Prior to sample collection, each well was developed by removing approximately three to five well volumes from the well. New disposable dedicated PVC bailers were used for well development and sample collection activities. A peristaltic pump and new dedicated and disposable PVC and silicone tubing was used to collect samples for metals analysis from TPMW5. On January 30, the peristaltic pump was inoperable due to the purged groundwater immediately freezing in the pump tubing; therefore, samples for metals analysis from TPMW1 through TPMW4 were collected with new dedicated and disposable PVC bailers.

Sample Analysis

Following labeling of the laboratory-supplied sample containers, selected samples were placed on ice. The samples were then submitted, under standard chain-of-custody, to a New York State Department of Health (NYSDOH) approved laboratory for analysis in accordance with the United States Environmental Protection Agency (USEPA) SW-846 Methods as summarized below. The analytical methods were chosen based on LCS' experience with sites of similar use.

The following table summarizes the specific analytical testing performed and their respective sample locations.

Sample Location	Analytical Testing Performed	Recognized Environmental Condition
C&D Fill and Surficial Materials		
TP14 (~0-4 ft. bgs)	TCL and CP-51 list VOCs, TCL SVOCs, RCRA Metals, and PCBs	Historic on-site operations and fill materials
TP19 (~0-4 ft. bgs)		
TP20 (~0-4 ft. bgs)		
BH2 (~0-4 ft. bgs)	RCRA Metals and PCBs	
BH5 (~0-2 ft. bgs)		
Ash Fill		
TP15 (~4-6 ft. bgs)	TCL and CP-51 list VOCs, TCL SVOCs, RCRA Metals, and PCBs	Historic on-site operations and fill materials
TP16 (~4-6 ft. bgs)		
Cinders Fill		
TP4 (~6-8 ft. bgs)	TCL and CP-51 list VOCs, TCL SVOCs, RCRA Metals, and PCBs	Historic on-site operations and fill materials
TP9 (~4-6 ft. bgs)		
BH3 (~8-12 ft. bgs)		
Native Clay (directly beneath fill materials)		
BH1 (~8-10 ft. bgs)	TCL and CP-51 list VOCs, TCL SVOCs, RCRA Metals, and PCBs	Historic on-site operations and fill materials
BH4 (~10-12 ft. bgs)		
BH2 (~8-10 ft. bgs)	VOCs and SVOCs	
BH5 (~8-10 ft. bgs)		
Groundwater		
TPMW1	TCL and CP-51 list VOCs, TCL SVOCs, RCRA Metals, and PCBs	Historic on-site operations and fill materials
TPMW2		
TPMW3		
TPMW4		
TPMW5		

ft. bgs = feet below ground surface

BH = Borehole

TP = Test Pit

TPMW = Temporary groundwater monitoring well

C&D = Construction and Demolition

TCL VOCs = Target Compound List volatile organic compounds via USEPA Test Method 8260

CP-51 list VOCs = Final Commissioner Policy-51 list volatile organic compounds via USEPA Test Method 8260

TCL SVOCs = Target Compound List semi-volatile organic compounds via USEPA Test Method 8270

RCRA Metals = Resource Conservation and Recovery Act metals via USEPA Test Method 6010/7471

PCBs = Polychlorinated biphenyls via USEPA Test Method 8082

Results of Field Investigation

Geophysical Survey

Based on the results of the geophysical survey, geophysical anomalies were identified on the north side of the building and on the southwestern side of the building (in the parking lot). The nature of these anomalies could not be determined. Anomalies were not identified proximate to the vent pipe on the rear wall of the building.

Subsurface Investigation

Twenty test pits (TP1 through TP20) and five boreholes (BH1 through BH5) were completed in accessible areas of the subject property proximate to the environmental concerns (Figure 2.) A total of 121 soil/fill samples were collected for geologic description. Fill materials were generally present in distinct layers within most of the test pits and boreholes completed; this included, from the surface down, a layer consisting of construction and demolition debris and/or metal fragments, a layer consisting of ash and glass bottles, and a layer consisting of black cinders and wood fragments. Fill materials were mixed with fine brown sand. Fill was present within all test pits and all boreholes to depths of between approximately 2 and 12 ft. bgs. The maximum depth of the fill on the subject property is unknown. Generally, the fill materials were underlain by native soils consisting primarily of clay. Apparent groundwater was encountered within all of the test pits and boreholes completed at depths between approximately 6 and 8 ft. bgs.

PID measurements were not significantly above total ambient air background VOC concentrations (i.e., 0.0 parts per million, ppm) in any of the 121 soil/fill samples collected. Suspect petroleum-type odors were detected in the fill samples collected from test pit TP20 at depths of ~0-4 ft. bgs. An unknown odor (not suspected to be petroleum or solvents) was detected in the fill samples collected from test pit TP4 at depths of ~4-8 ft. bgs. No suspect petroleum- or solvent- type staining was observed and no solvent-type odors were detected in the soil/fill samples collected. A suspect sheen was observed on groundwater within a sample liner obtained from test boring BH2; this sheen was not observed during development of the associated well.

Refer to the attached subsurface logs for soil/fill classification for each sample interval, field observations and PID measurements.

Investigation Analytical Results

The soil/fill and groundwater samples collected and analyzed detected the following analytes. The respective concentrations as well as commonly applied regulatory guidance values are also listed for comparison. Analytes not detected are not shown.

Blue = Exceedances in C&D Fill/Shallow Materials (~0-4 ft. bgs).
Three out of the five samples of C&D Fill/Shallow Materials submitted to the laboratory had an exceedance. These materials were present within all 20 test pits and all 5 boreholes completed.

Pink = Exceedances in Cinder Fill Material (ranges from ~4-12 ft. bgs).
All three samples of Cinder Fill Material submitted to the laboratory had an exceedance. This material was present within 11 of the 20 test pits and 3 of the 5 boreholes completed.

Metals exceed Commercial/
Industrial criteria in all 3 samples
of Cinder Fill Material submitted
to laboratory

SVOCs exceed Commercial/
Industrial criteria in 1 of 3
samples of Cinder Fill Material
submitted to laboratory

SVOCs exceed Commercial/
Industrial criteria in 2 of 3
samples of C&D Fill/Shallow
Materials submitted to laboratory

Metals exceed Commercial/Industrial
criteria in 3 of 5 samples of C&D Fill/
Shallow Materials submitted to laboratory

DRAFT

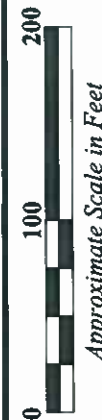

LCS Project #14B4334.22

Drawn by: MP

Checked by: DBR

INVESTIGATION PLAN

AVENUE AND
STREET
, NEW YORK

FIGURE 2

LCS INC.

ALL LOCATIONS ARE APPROXIMATE

SOIL/FILL TESTING RESULTS

C&D Fill and Shallow Materials

VOCs by USEPA SW-846 Method 8260

Sample ID	TP14	TP19	TP20	Part 375 (Unrestricted) Soil Cleanup Objectives	Part 375 (Commercial) Soil Cleanup Objectives
Date Sampled	1/27/2015	1/28/2015	1/28/2015		
Sample Location	0-4 ft. bgs	0-4 ft. bgs	0-4 ft. bgs		
Units	µg/kg	µg/kg	µg/kg	µg/kg	µg/kg
Benzene	11.8	2.3	889	60	44,000
Carbon Disulfide	2.6 J	1.0 J	<31	NL	NL
Ethylbenzene	1.5 J	<1.0	<160	1,000	390,000
Isopropylbenzene	<0.19	<0.25	137 J	NL	NL
Methyl tert butyl ether	<0.20	4.4	180 J	930	500,000
Naphthalene	0.67 J	1.0 J	<94	12,000	500,000
n-Propylbenzene	<0.17	<0.23	291 J	3,900	500,000
Toluene	16	1.3 J	259 J	700	500,000
1,2,4- Trimethylbenzene	5.2 J	<2.2	524 J	3,600	190,000
1,3,5- Trimethylbenzene	2.3 J	<2.3	<360	8,400	190,000
m,p- Xylene	12.4	0.70 J	1,140	260*	500,000*
o-Xylene	5.8	<0.43	160 J	260*	500,000*
Xylene (total)	18.3	0.70 J	1,300	260*	500,000*

µg/kg = micrograms per kilogram

NL = Not Listed

J = Indicates an estimated value

Part 375 Soil Cleanup Objectives = New York State Department of Environmental Conservation 6 NYCRR Part 375 Environmental Remediation Programs, December 14, 2006 (375-6.8, Soil Cleanup Objective Tables)

*= Based on the sum of the Total Xylene

= Analyte detected at or above the Part 375 Unrestricted Soil Cleanup Objectives.

SVOCs by USEPA SW-846 Method 8270

Sample ID	TP14	TP19	TP20	Part 375 (Unrestricted) Soil Cleanup Objectives	Part 375 (Commercial) Soil Cleanup Objectives	Part 375 (Industrial) Soil Cleanup Objectives
Date Sampled	1/27/2015	1/28/2015	1/28/2015			
Sample Location	0-4 ft. bgs	0-4 ft. bgs	0-4 ft. bgs			
Units	µg/kg	µg/kg	µg/kg	µg/kg	µg/kg	µg/kg
Acenaphthene	<74	1,080	258 J	20,000	500,000	1,000,000
Acenaphthylene	64.0 J	1,060	290 J	100,000	500,000	1,000,000
Anthracene	122 J	3,200	869	100,000	500,000	1,000,000
Benzo(a)anthracene	502 J	10,900	3,140	1,000	5,600	11,000
Benzo(a)pyrene	537 J	10,600	3,220	1,000	1,000	1,100
Benzo(b)fluoranthene	521 J	8,370	2,610	1,000	5,600	11,000
Benzo(g,h,i)perylene	409 J	5,920	1,800	100,000	500,000	1,000,000
Benzo(k)fluoranthene	478 J	8,350	2,430	800	56,000	110,000
Carbazole	85.0 J	2,590	322 J	NL	NL	NL
Chrysene	602	11,900	3,170	1,000	56,000	110,000
Dibenzo(a,h)anthracene	141 J	<u>2,120</u>	730	330	560	1,100
Dibenzofuran	<77	1,680	193 J	7,000	350,000	1,000,000
Bis (2-ethylhexyl) phthalate	<51	130 J	179 J	NL	NL	NL
Fluoranthene	932	29,200	6,010	100,000	500,000	1,000,000
Fluorene	<74	2,160	321 J	30,000	500,000	1,000,000
Indeno (1,2,3-cd) pyrene	353 J	6,030	1,770	500	5,600	11,000
2-Methylnaphthalene	161 J	732	214 J	NL	NL	NL
Naphthalene	115 J	2,010	274 J	12,000	500,000	1,000,000
Phenanthrene	518 J	23,000	3,610	100,000	500,000	1,000,000
Pyrene	785	24,300	5,760	100,000	500,000	1,000,000

µg/kg = micrograms per kilogram
NL = Not Listed
J = Indicates an estimated value

Part 375 Soil Cleanup Objectives = New York State Department of Environmental Conservation 6 NYCRR Part 375 Environmental Remediation Programs, December 14, 2006 (375-6.8, Soil Cleanup Objective Tables)
= Analyte detected at or above the Part 375 Unrestricted Soil Cleanup Objectives.
Bold = Analyte detected at or above the Part 375 Commercial Soil Cleanup Objectives.
Underlined = Analyte detected at or above the Part 375 Industrial Soil Cleanup Objectives.

Metals by USEPA SW-846 Methods 6010/7471A									
Sample ID	TP14	TP19	TP20	BH2	BH5	Eastern USA Background Concentrations ²	Part 375 (Unrestricted) Soil Cleanup Objectives	Part 375 (Commercial) Soil Cleanup Objectives	Part 375 (Industrial) Soil Cleanup Objectives
Date Sampled	1/27/2015	1/28/2015	1/28/2015	1/29/2015	1/29/2015				
Sample Location	0-4 ft. bgs	0-4 ft. bgs	0-4 ft. bgs	0-4 ft. bgs	0-2 ft. bgs				
Units	mg/kg	mg/kg	mg/kg	mg/kg	mg/kg	mg/kg	mg/kg	mg/kg	mg/kg
Arsenic	14	<u>55.5</u>	<u>17.4</u>	<u>35.1</u>	11.3	3-12*	13	16	16
Barium	319	656	166	220	95.8	15-600	350	400	10,000
Cadmium	0.81	3	1.5	1.8	4.2	0.1-1	2.5	9.3	60
Chromium	14	33.2	20	15.9	21.4	1.5-40*	(1 ^c /30 ^c) ¹	(400 ^c /1,500 ^c) ¹	(800 ^c /6,800 ^c) ¹
Lead	476	805	611	6,670	361	*** (500)	63	1,000	3,900
Mercury	0.45	0.95	0.42	0.4	0.17	0.001-0.2	0.18	2.8	5.7
Selenium	0.29 B	3.7	<0.26	<0.50 ^a	<0.26	0.1-3.9	3.9	1,500	6,800
Silver	0.047 B	0.64 B ^a	0.33 B	2.5 ^a	<0.045	NA	2.0	1,500	6,800

mg/kg = milligrams per kilogram

NA = Not Available

B = Indicates a result greater than or equal to the Method Detection Limit but less than the Reporting Limit.

^a = Elevated Reporting Limit due to dilution required for matrix interference.

* = New York State Background

¹ = Hexavalent Chromium/Trivalent Chromium

² = New York State Department of Environmental Conservation Memorandum – Technical and Administrative Guidance Memorandum: Determination of Soil Cleanup Objectives and Cleanup Levels, Appendix A, Table 4 (January 24, 1994 [Revised])

^c = The Soil Cleanup Objective for this specific compound (or family of compounds) is considered to be met if the analysis for the total species of this contaminant is below the specific Soil Cleanup Objective.

Part 375 Soil Cleanup Objectives = New York State Department of Environmental Conservation 6 NYCRR Part 375 Environmental Remediation Programs, December 14, 2006 (375-6.8, Soil Cleanup Objective Tables)

*** = Background levels for lead vary widely. Average levels in undeveloped, rural areas may range from 4- 61 mg/kg. Average background levels in metropolitan or suburban areas, or near highways, typically range between 200- 500 mg/kg.

[REDACTED] = Analyte detected at or above the Eastern USA Background Concentrations and the Part 375 Unrestricted Soil Cleanup Objectives.

Bold = Analyte detected at or above the Eastern USA Background Concentrations and the Part 375 Commercial Soil Cleanup Objectives.

Underlined = Analyte detected at or above the Eastern USA Background Concentrations and the Part 375 Industrial Soil Cleanup Objectives.

PCBs by USEPA SW-846 Method 8082							
Sample ID	TP14	TP19	TP20	BH2	BH5	Part 375 (Unrestricted) Soil Cleanup Objectives	Part 375 (Commercial) Soil Cleanup Objectives
Date Sampled	1/27/2015	1/28/2015	1/28/2015	1/29/2015	1/29/2015		
Sample Location	0-4 ft. bgs	0-4 ft. bgs	0-4 ft. bgs	0-4 ft. bgs	0-2 ft. bgs		
Units	µg/kg	µg/kg	µg/kg	µg/kg	µg/kg	µg/kg	µg/kg
Aroclor 1254	<17	39.6 J	<19	<19	<18	-	-
Aroclor 1260	<14	<17	18.5 J	<16	401	-	-
Total Aroclor	ND	39.6 J	18.5 J	ND	401	100	1,000

µg/kg = micrograms per kilogram

ND = Not detected

J = Indicates an estimated value

Part 375 Soil Cleanup Objectives = New York State Department of Environmental Conservation 6 NYCRR Part 375 Environmental Remediation Programs, December 14, 2006 (375-6.8, Soil Cleanup Objective Tables)

[REDACTED] = Analyte detected at or above the Part 375 Unrestricted Soil Cleanup Objectives.

Ash Fill Material

VOCs by USEPA SW-846 Method 8260

Sample ID	TP15	TP16	Part 375 (Unrestricted) Soil Cleanup Objectives
Date Sampled	1/27/2015	1/28/2015	
Sample Location	4-6 ft. bgs	4-6 ft. bgs	
Units	µg/kg	µg/kg	
Benzene	1.9	8.1	60
Ethylbenzene	<1.3	6	1,000
n-Propylbenzene	<0.29	1.1 J	3,900
Toluene	11.9	17.4	700
1,2,4- Trimethylbenzene	<2.7	9.0 J	3,600
1,3,5- Trimethylbenzene	<2.9	3.5 J	8,400
m,p- Xylene	<0.84	31.9	260*
o-Xylene	<0.54	17.4	260*
Xylene (total)	<0.42	49.3	260*

µg/kg = micrograms per kilogram

J = Indicates an estimated value

Part 375 Soil Cleanup Objectives = New York State Department of Environmental Conservation 6 NYCRR Part 375 Environmental Remediation Programs, December 14, 2006 (375-6.8, Soil Cleanup Objective Tables)

*= Based on the sum of the Total Xylene

SVOCs by USEPA SW-846 Method 8270

Sample ID	TP15	TP16	Part 375 (Unrestricted) Soil Cleanup Objectives
Date Sampled	1/27/2015	1/28/2015	
Sample Location	4-6 ft. bgs	4-6 ft. bgs	
Units	µg/kg	µg/kg	
Benzo(a)anthracene	23.3 J	33.5 J	1,000
Benzo(a)pyrene	23.4 J	30.6 J	1,000
Benzo(b)fluoranthene	<21	25.5 J	1,000
Benzo(g,h,i)perylene	<17	18.2 J	100,000
Benzo(k)fluoranthene	<26	29.0 J	800
Chrysene	23.3 J	35.3 J	1,000
Fluoranthene	46.3 J	74.1 J	100,000
Indeno (1,2,3-cd) pyrene	<19	17.1 J	500
Phenanthrene	34.1 J	60.5 J	100,000
Pyrene	40.1 J	61.5 J	100,000

µg/kg = micrograms per kilogram

J = Indicates an estimated value

Part 375 Soil Cleanup Objectives = New York State Department of Environmental Conservation 6 NYCRR Part 375 Environmental Remediation Programs, December 14, 2006 (375-6.8, Soil Cleanup Objective Tables)

Metals by USEPA SW-846 Methods 6010/7471A

Sample ID	TP15	TP16	Eastern USA Background Concentrations ²	Part 375 (Unrestricted) Soil Cleanup Objectives	Part 375 (Commercial) Soil Cleanup Objectives
Date Sampled	1/27/2015	1/28/2015			
Sample Location	4-6 ft. bgs	4-6 ft. bgs			
Units	mg/kg	mg/kg	mg/kg	mg/kg	mg/kg
Arsenic	10.2	5.4	3-12*	13	16
Barium	130	131	15-600	350	400
Cadmium	0.42 B	0.54	0.1-1	2.5	9.3
Chromium	11.6	10.7	1.5-40*	(1 ⁶ /30 ⁶) ¹	(400 ⁶ /1,500 ⁶) ¹
Lead	210	240	*** (500)	63	1,000
Mercury	0.37	0.041 B	0.001-0.2	0.18	2.8
Selenium	0.97 B	<0.32	0.1-3.9	3.9	1,500
Silver	0.12 B	<0.055	NA	2.0	1,500

mg/kg = milligrams per kilogram

NA = Not Available

B = Indicates a result greater than or equal to the Method Detection Limit but less than the Reporting Limit.

* = New York State Background

¹ = Hexavalent Chromium/Trivalent Chromium

² = New York State Department of Environmental Conservation Memorandum – Technical and Administrative Guidance Memorandum: Determination of Soil Cleanup Objectives and Cleanup Levels, Appendix A, Table 4 (January 24, 1994 [Revised])

Part 375 Soil Cleanup Objectives = New York State Department of Environmental Conservation 6 NYCRR Part 375 Environmental Remediation Programs, December 14, 2006 (375-6.8, Soil Cleanup Objective Tables)

*** = Background levels for lead vary widely. Average levels in undeveloped, rural areas may range from 4- 61 mg/kg. Average background levels in metropolitan or suburban areas, or near highways, typically range between 200- 500 mg/kg.

= Analyte detected at or above the Eastern USA Background Concentrations and the Part 375 Unrestricted Soil Cleanup Objectives.

PCBs by USEPA SW-846 Method 8082

Sample ID	TP15	TP16	Part 375 (Unrestricted) Soil Cleanup Objectives
Date Sampled	1/27/2015	1/28/2015	
Sample Location	4-6 ft. bgs	4-6 ft. bgs	
Units	µg/kg	µg/kg	µg/kg
Total Aroclors	ND	ND	100

µg/kg = micrograms per kilogram

ND = Not detected

Part 375 Soil Cleanup Objectives = New York State Department of Environmental Conservation 6 NYCRR Part 375 Environmental Remediation Programs, December 14, 2006 (375-6.8, Soil Cleanup Objective Tables)

Cinder Fill Material

VOCs by USEPA SW-846 Method 8260

Sample ID	TP4	TP9	BH3	Part 375 (Unrestricted) Soil Cleanup Objectives	Part 375 (Commercial) Soil Cleanup Objectives
Date Sampled	1/27/2015	1/27/2015	1/29/2015		
Sample Location	6-8 ft. bgs	4-6 ft. bgs	8-12 ft. bgs		
Units	µg/kg	µg/kg	µg/kg	µg/kg	µg/kg
Acetone	<4.6	69.2**	54.2**	50	500,000
Benzene	2.4	2.1	3.2	60	44,000
Carbon Disulfide	12.0	4.3 J	1.1 J	NL	NL
p- Isopropyltoluene	0.43 J	<0.33	<0.27	NL	NL
Methyl tert butyl ether	0.75 J	3.8	3.9	930	500,000
Naphthalene	0.72 J	<0.74	<0.61	12,000	500,000
Toluene	2.0 J	1.8 J	2.7 J	700	500,000
m,p- Xylene	1.2 J	<0.82	<0.68	260*	500,000*
Xylene (total)	1.2 J	<0.41	0.64 J	260*	500,000*

µg/kg = micrograms per kilogram
NL = Not Listed

J = Indicates an estimated value

Part 375 Soil Cleanup Objectives = New York State Department of Environmental Conservation 6 NYCRR Part 375 Environmental Remediation Programs, December 14, 2006 (375-6.8, Soil Cleanup Objective Tables)

*= Based on the sum of the Total Xylene

** Common laboratory contaminant

= Analyte detected at or above the Part 375 Unrestricted Soil Cleanup Objectives.

SVOCs by USEPA SW-846 Method 8270

Sample ID	TP4	TP9	BH3	Part 375 (Unrestricted) Soil Cleanup Objectives	Part 375 (Commercial) Soil Cleanup Objectives	Part 375 (Industrial) Soil Cleanup Objectives
Date Sampled	1/27/2015	1/27/2015	1/29/2015			
Sample Location	6-8 ft. bgs	4-6 ft. bgs	8-12 ft. bgs			
Units	µg/kg	µg/kg	µg/kg	µg/kg	µg/kg	µg/kg
3&4-Methylphenol	136 J	521 J	64.4 J	(330/330) ¹	(500,000/500,000) ¹	(1,000,000/1,000,000) ¹
Acenaphthene	66.1 J	323	24.2 J	20,000	500,000	1,000,000
Acenaphthylene	29.7 J	54.3 J	42.0 J	100,000	500,000	1,000,000
Anthracene	116 J	710	162 J	100,000	500,000	1,000,000
Benzo(a)anthracene	313	1,880	497	1,000	5,600	11,000
Benzo(a)pyrene	301	1,820	365	1,000	1,000	1,100
Benzo(b)fluoranthene	226	1,490	382	1,000	5,600	11,000
Benzo(g,h,i)perylene	175	1,160	215	100,000	500,000	1,000,000
Benzo(k)fluoranthene	257	1,540	437	800	56,000	110,000
Carbazole	61.3 J	474	94.2 J	NL	NL	NL
Chrysene	357	1,930	541	1,000	56,000	110,000
Dibenzo(a,h)anthracene	59.7 J	400	95.8 J	330	560	1,100
Dibenzofuran	38.9 J	162 J	56.9 J	7,000	350,000	1,000,000
Bis (2-ethylhexyl) phthalate	<13	<20	22.8 J	NL	NL	NL
Fluoranthene	837	4,550	1040	100,000	500,000	1,000,000
Fluorene	75.9 J	271	75.8 J	30,000	500,000	1,000,000
Indeno (1,2,3-cd) pyrene	138 J	1,120	221	500	5,600	11,000
2-Methylnaphthalene	29.9 J	143 J	59.9 J	NL	NL	NL
Naphthalene	73.7 J	201 J	92.3 J	12,000	500,000	1,000,000
Phenanthrene	817	2,950	679	100,000	500,000	1,000,000
Pyrene	857	3,950	842	100,000	500,000	1,000,000

µg/kg = micrograms per kilogram

NL = Not Listed

J = Indicates an estimated value

¹ = 3-Methylphenol / 4-Methylphenol

Part 375 Soil Cleanup Objectives = New York State Department of Environmental Conservation 6 NYCRR Part 375 Environmental Remediation Programs, December 14, 2006 (375-6.8, Soil Cleanup Objective Tables)

= Analyte detected at or above the Part 375 Unrestricted Soil Cleanup Objectives.

Bold = Analyte detected at or above the Part 375 Commercial Soil Cleanup Objectives.

Underlined = Analyte detected at or above the Part 375 Industrial Soil Cleanup Objectives.

Metals by USEPA SW-846 Methods 6010/7471A							
Sample ID	TP4	TP9	BH3	Eastern USA Background Concentrations ²	Part 375 (Unrestricted) Soil Cleanup Objectives	Part 375 (Commercial) Soil Cleanup Objectives	Part 375 (Industrial) Soil Cleanup Objectives
Date Sampled	1/27/2015	1/27/2015	1/29/2015				
Sample Location	6-8 ft. bgs	4-6 ft. bgs	8-12 ft. bgs				
Units	mg/kg	mg/kg	mg/kg	mg/kg	mg/kg	mg/kg	mg/kg
Arsenic	<u>24.1</u>	<u>32.5</u>	<u>56.1</u> ^a	3-12*	13	16	16
Barium	<u>1,010</u>	<u>1,350</u>	354 ^a	15-600	350	400	10,000
Cadmium	1.1	2.9	<u>23.6</u> ^a	0.1-1	2.5	9.3	60
Chromium	21.4	45.6	32.1 ^a	1.5-40*	(1 ^c /30 ^c) ¹	(400 ^c /1,500 ^c) ¹	(800 ^c /6,800 ^c) ¹
Lead	<u>6,290</u>	<u>4,440</u>	<u>7,600</u>	*** (500)	63	1,000	3,900
Mercury	1.4	2.4	<u>5.7</u>	0.001-0.2	0.18	2.8	5.7
Selenium	6.6	2.4	10.4 ^a	0.1-3.9	3.9	1,500	6,800
Silver	0.37 B	10.6	1.3 B ^a	NA	2.0	1,500	6,800

mg/kg = milligrams per kilogram

NA = Not Available

B = Indicates a result greater than or equal to the Method Detection Limit but less than the Reporting Limit.

^a = Elevated Reporting Limit due to dilution required for matrix interference.

* = New York State Background

¹ = Hexavalent Chromium/Trivalent Chromium

² = New York State Department of Environmental Conservation Memorandum – Technical and Administrative Guidance Memorandum: Determination of Soil Cleanup Objectives and Cleanup Levels, Appendix A, Table 4 (January 24, 1994 [Revised])

^c = The Soil Cleanup Objective for this specific compound (or family of compounds) is considered to be met if the analysis for the total species of this contaminant is below the specific Soil Cleanup Objective.

Part 375 Soil Cleanup Objectives = New York State Department of Environmental Conservation 6 NYCRR Part 375 Environmental Remediation Programs, December 14, 2006 (375-6.8, Soil Cleanup Objective Tables)

*** = Background levels for lead vary widely. Average levels in undeveloped, rural areas may range from 4- 61 mg/kg. Average background levels in metropolitan or suburban areas, or near highways, typically range between 200- 500 mg/kg.

██████████ = Analyte detected at or above the Eastern USA Background Concentrations and the Part 375 Unrestricted Soil Cleanup Objectives.

Bold = Analyte detected at or above the Eastern USA Background Concentrations and the Part 375 Commercial Soil Cleanup Objectives.

Underlined = Analyte detected at or above the Eastern USA Background Concentrations and the Part 375 Industrial Soil Cleanup Objectives.

PCBs by USEPA SW-846 Method 8082				
Sample ID	TP4	TP9	BH3	Part 375 (Unrestricted) Soil Cleanup Objectives
Date Sampled	1/27/2015	1/27/2015	1/29/2015	
Sample Location	6-8 ft. bgs	4-6 ft. bgs	8-12 ft. bgs	
Units	µg/kg	µg/kg	µg/kg	µg/kg
Total Aroclors	ND	ND	ND	100

µg/kg = micrograms per kilogram

ND = Not detected

Part 375 Soil Cleanup Objectives = New York State Department of Environmental Conservation 6 NYCRR Part 375 Environmental Remediation Programs, December 14, 2006 (375-6.8, Soil Cleanup Objective Tables)

Native Clay (Beneath Fill Materials)

VOCs by USEPA SW-846 Method 8260

Sample ID	BH1	BH2	BH4	BH5	Part 375 (Unrestricted) Soil Cleanup Objectives
Date Sampled	1/29/2015	1/29/2015	1/29/2015	1/29/2015	
Sample Location	8-10 ft. bgs	8-10 ft. bgs	10-12 ft. bgs	8-10 ft. bgs	
Units	µg/kg	µg/kg	µg/kg	µg/kg	
Benzene	0.98	1.6	1.5	2.3	60
Carbon Disulfide	<0.082	0.92 J	<0.097	<0.12	NL
Methyl tert butyl ether	<0.11	0.40 J	<0.14	<0.17	930
Toluene	1.6 J	2.7 J	2.1 J	3.7 J	700
m,p- Xylene	1.5	2.2	1.3 J	2.4	260*
o-Xylene	0.40 J	0.67 J	0.42 J	0.79 J	260*
Xylene (total)	1.9	2.8	1.8	3.2	260*

µg/kg = micrograms per kilogram
NL = Not Listed

J = Indicates an estimated value

Part 375 Soil Cleanup Objectives = New York State Department of Environmental Conservation 6 NYCRR Part 375 Environmental Remediation Programs, December 14, 2006 (375-6.8, Soil Cleanup Objective Tables)

*= Based on the sum of the Total Xylene

SVOCs by USEPA SW-846 Method 8270

Sample ID	BH1	BH2	BH4	BH5	Part 375 (Unrestricted) Soil Cleanup Objectives
Date Sampled	1/29/2015	1/29/2015	1/29/2015	1/29/2015	
Sample Location	8-10 ft. bgs	8-10 ft. bgs	10-12 ft. bgs	8-10 ft. bgs	
Units	µg/kg	µg/kg	µg/kg	µg/kg	
Benzo(a)anthracene	<16	19.5 J	<16	<16	1,000
Chrysene	<15	28.6 J	<16	<15	1,000
Fluoranthene	<17	26.3 J	<17	<17	100,000
Phenanthrene	<17	19.0 J	<17	<17	100,000
Pyrene	<14	30.6 J	<15	<14	100,000

µg/kg = micrograms per kilogram
J = Indicates an estimated value

Part 375 Soil Cleanup Objectives = New York State Department of Environmental Conservation 6 NYCRR Part 375 Environmental Remediation Programs, December 14, 2006 (375-6.8, Soil Cleanup Objective Tables)

Metals by USEPA SW-846 Methods 6010/7471A

Sample ID	BH1	BH4	Eastern USA Background Concentrations ²	Part 375 (Unrestricted) Soil Cleanup Objectives
Date Sampled	1/29/2015	1/29/2015		
Sample Location	8-10 ft. bgs	10-12 ft. bgs		
Units	mg/kg	mg/kg	mg/kg	mg/kg
Arsenic	12.7	9	3-12*	13
Barium	88.6	94.1	15-600	350
Cadmium	0.26 B	0.21 B	0.1-1	2.5
Chromium	20	23.3	1.5-40*	(1 ^c /30 ^c) ¹
Lead	13.8	16.6	*** (500)	63
Mercury	0.026 B	0.018 B	0.001-0.2	0.18

mg/kg = milligrams per kilogram

B = Indicates a result greater than or equal to the Method Detection Limit but less than the Reporting Limit.

* = New York State Background

¹ = Hexavalent Chromium/Trivalent Chromium

² = New York State Department of Environmental Conservation Memorandum – Technical and Administrative Guidance Memorandum: Determination of Soil Cleanup Objectives and Cleanup Levels, Appendix A, Table 4 (January 24, 1994 [Revised])

^c = The Soil Cleanup Objective for this specific compound (or family of compounds) is considered to be met if the analysis for the total species of this contaminant is below the specific Soil Cleanup Objective.

Part 375 Soil Cleanup Objectives = New York State Department of Environmental Conservation 6 NYCRR Part 375 Environmental Remediation Programs, December 14, 2006 (375-6.8, Soil Cleanup Objective Tables)

*** = Background levels for lead vary widely. Average levels in undeveloped, rural areas may range from 4- 61 mg/kg. Average background levels in metropolitan or suburban areas, or near highways, typically range between 200- 500 mg/kg.

PCBs by USEPA SW-846 Method 8082

Sample ID	BH1	BH4	Part 375 (Unrestricted) Soil Cleanup Objectives
Date Sampled	1/29/2015	1/29/2015	
Sample Location	8-10 ft. bgs	10-12 ft. bgs	
Units	µg/kg	µg/kg	
Total Aroclor	ND	ND	100

µg/kg = micrograms per kilogram

ND = Not detected

Part 375 Soil Cleanup Objectives = New York State Department of Environmental Conservation 6 NYCRR Part 375 Environmental Remediation Programs, December 14, 2006 (375-6.8, Soil Cleanup Objective Tables)

GROUNDWATER TESTING RESULTS

VOCs by USEPA SW-846 Method 8260

Sample ID	TPMW1	TPMW2	TPMW3	TPMW4	TPMW5	NYSDEC Class GA Groundwater Criteria
Date Sampled	1/30/2015	1/30/2015	1/30/2015	1/30/2015	1/29/2015	
Units	µg/l	µg/l	µg/l	µg/l	µg/l	µg/l
Methyl tert butyl ether	0.97 J	0.66 J	12.5	2.1	<0.22	10

µg/l = micrograms per liter

J = Indicates an estimated value.

NYSDEC Groundwater Criteria (Class GA) = 6 NYCRR Part 703 (June 1998 and April 2000 Addendum)

= Analyte detected at or above the NYSDEC Class GA Groundwater Criteria.

SVOCs by USEPA SW-846 Method 8270

Sample ID	TPMW1	TPMW2	TPMW3	TPMW4	TPMW5	NYSDEC Class GA Groundwater Criteria
Date Sampled	1/30/2015	1/30/2015	1/30/2015	1/30/2015	1/29/2015	
Units	µg/l	µg/l	µg/l	µg/l	µg/l	µg/l
Acenaphthylene	<0.18	<0.18	0.68 J	<0.18	<0.71	NL
Anthracene	0.33 J	<0.15	1.3 J	0.18 J	<0.58	50
Benzo(a)anthracene	1.3 J	0.27 J	5.6	1.1 J	<0.73	0.002
Benzo(a)pyrene	1.3 J	0.20 J	4.8	1.1 J	<0.70	ND
Benzo(b)fluoranthene	1.0 J	<0.42	4.4	0.98 J	<1.7	0.002
Benzo(g,h,i)perylene	0.84 J	<0.27	2.9	0.72 J	<1.1	NL
Benzo(k)fluoranthene	1.2 J	<0.39	4.2	0.75 J	<1.6	0.002
Carbazole	<0.14	<0.14	0.62 J	<0.14	<0.54	NL
Chrysene	1.3 J	0.21 J	5.2	1.2 J	<0.42	0.002
Dibenzo(a,h)anthracene	0.28 J	<0.22	1.5 J	0.25 J	<0.89	NL
Bis (2-ethylhexyl) phthalate	1.1 J	<0.26	0.82 J	1.0 J	<1.1	5
Fluoranthene	2.3	0.34 J	8.5	1.3 J	<1.1	50
Fluorene	<0.17	<0.17	0.26 J	<0.17	<0.70	50
Indeno (1,2,3-cd) pyrene	0.80 J	<0.23	2.8	0.59 J	<0.91	0.002
Naphthalene	<0.26	0.29 J	<0.26	0.34 J	<1.0	10
Phenanthrene	1.3 J	0.17 J	4.1	0.79 J	<0.44	50
Pyrene	2.3	0.40 J	8	1.5 J	<0.57	50

µg/l = micrograms per liter

J = Indicates an estimated value

NL = Not Listed

ND = Not Detected

NYSDEC Groundwater Criteria (Class GA) = 6 NYCRR Part 703 (June 1998 and April 2000 Addendum)

= Analyte detected at or above the NYSDEC Class GA Groundwater Criteria.

Metals by USEPA SW-846 Methods 6010/7471A

Sample ID	TPMW1	TPMW1	TPMW2	TPMW2	TPMW3	TPMW3	TPMW4	TPMW4	TPMW5	NYSDEC Class GA
Date Sampled	1/30/2015	1/30/2015	1/30/2015	1/30/2015	1/30/2015	1/30/2015	1/30/2015	1/30/2015	1/29/2015	Groundwater Criteria
Units	µg/l	µg/l	µg/l	µg/l	µg/l	µg/l	µg/l	µg/l	µg/l	µg/l
Type	Total	Dissolved	Total	Dissolved	Total	Dissolved	Total	Dissolved	Total	
Arsenic	895 ^b	19.8	97.7	<1.7	47.9	<1.7	145	1.8 B	<1.7	25
Barium	19,400	184	1,430	211	1,790	426	3,070	221	246	1,000
Cadmium	50.1 ^b	<0.43	5.9	<0.43	6.6	<0.43	16.6	<0.43	<0.43	5
Chromium	1,150 ^b	<0.48	102	<0.48	188	<0.48	156	0.60 B	0.70 B	50
Lead	53,500	<1.7	3,290	<1.7	5,610	<1.7	9,340	<1.7	10.5	25
Mercury	31.2	<0.096	0.61	<0.096	1.1	<0.096	3	<0.096	<0.096	0.7
Selenium	141 ^b	<2.0	3.3 B	<2.0	2.0 B	<2.0	10.6	<2.0	<2.0	10
Silver	24.2 B ^b	<1.0	5.2	<1.0	2.5 B	<1.0	4.4 B	<1.0	<1.0	50

µg/l = micrograms per liter
B = Indicates analyte found in associated method blank.
^b = Elevated Reporting Limit due to dilution required for matrix interference.
NYSDEC Groundwater Criteria (Class GA) = 6 NYCRR Part 703 (June 1998 and April 2000 Addendum)
= Analyte detected at or above the NYSDEC Groundwater Criteria.

PCBs by USEPA SW-846 Method 8082

Sample ID	TPMW1	TPMW2	TPMW3	TPMW4	TPMW5	NYSDEC Class GA
Date Sampled	1/30/2015	1/30/2015	1/30/2015	1/30/2015	1/29/2015	Groundwater Criteria
Units	µg/l	µg/l	µg/l	µg/l	µg/l	µg/l
Aroclor 1016	<0.11	<0.11	<0.11	<0.11	<0.55	-
Aroclor 1221	<0.11	<0.11	<0.11	<0.11	<0.55	-
Aroclor 1232	<0.12	<0.12	<0.12	<0.12	<0.59	-
Aroclor 1242	<0.12	<0.12	<0.12	<0.12	<0.62	-
Aroclor 1248	<0.083	<0.083	<0.083	<0.083	<0.41	-
Aroclor 1254	<0.11	<0.11	0.78	<0.11	<0.55	-
Aroclor 1260	<0.13	<0.13	0.46 ^a	<0.13	<0.63	-
Total Aroclors	ND	ND	1.24	ND	ND	0.09

µg/l = micrograms per liter
^a = Estimated value due to the presence of other Aroclor pattern
NYSDEC Groundwater Criteria (Class GA) = 6 NYCRR Part 703 (June 1998 and April 2000 Addendum)
= Analyte detected at or above the NYSDEC Groundwater Criteria.

Conclusions

The purpose of this study was to assess the recognized environmental conditions identified in the November 14, 2014 All Appropriate Inquiries Phase I Environmental Site Assessment Report (specifically, cleared/filled land with staining, historic on-site automotive repair, filling station, and auto salvage/wrecking/dismantling operations, solid waste operations, floor drain with unknown discharge point, suspect vent pipe, and railroad tracks). Select soil/fill and groundwater samples were collected from the areas of the recognized environmental conditions and submitted for laboratory analysis. In addition, a geophysical survey was completed around the existing building.

Geophysical Survey

Based on the results of the geophysical survey, geophysical anomalies were identified on the north side of the building and on the southwestern side of the building (in the parking lot). The nature of these anomalies could not be determined. Anomalies were not identified proximate to the vent pipe on the rear wall of the building.

Subsurface Investigation

Field Observations

Based on the field observations, PID measurements were not significantly above total ambient air background VOC concentrations (i.e., 0.0 parts per million, ppm) in any of the 121 soil samples collected. Suspect petroleum-type odors were detected in the soil samples collected from test pit TP20 at depths of ~0-4 ft. bgs. An unknown odor (not suspected to be petroleum or solvents) was detected in the soil samples collected from test pit TP4 at depths of ~4-8 ft. bgs. No suspect petroleum- or solvent- type staining was observed and no solvent-type odors were detected in the soil samples collected. A suspect sheen was observed on groundwater within a sample liner obtained from test boring BH2; this sheen was not observed during development of the associated well. In LCS' experience, the PID measurements and field observations suggest the presence of some VOC impact proximate to test pit TP20 and test boring BH2.

In addition, LCS observed at least twelve feet of fill materials beneath the ground surface at the subject property, including construction and demolition debris, ash, and cinders; in LCS' experience, such fill materials commonly contain elevated levels of metals and semi-volatile organic compounds (SVOCs). Contaminant levels can vary.

Laboratory Test Results

Laboratory results were compared with the New York State Department of Environmental Conservation (NYSDEC) Part 375 Soil Cleanup Objectives (SCOs). The SCOs are employed at sites undergoing investigation and remediation through state programs (i.e., Brownfield Cleanup Program, State Superfund Program). For sites which will have their uses formally restricted (i.e., residential, commercial, industrial), documentation that soil/fill meets the criteria set forth by the SCOs for residential through industrial use are generally acceptable when institutional and/or engineering controls are in place (i.e., environmental easement, deed restriction, soil caps, etc.). The SCOs are commonly utilized for guidance purposes in due diligence investigations for real estate transactions.

Fill Materials

C&D and Surface Material

Based on the laboratory results, the petroleum-related VOCs benzene and xylene were detected at concentrations above the Part 375 SCOs for unrestricted use, but below commercial use, in the C&D/surface material sample collected and submitted for analysis from test pit TP20 (~0-4 ft. bgs); this is consistent with the suspect petroleum-type odors detected within this sample.

Seven SVOCs were detected at concentrations above the Part 375 SCOs for unrestricted use in two of the three C&D/surface material samples collected and submitted for SVOCs analysis (TP19, ~0-4 ft. bgs; and TP20, ~0-4 ft. bgs). The following SVOCs were detected in these samples at concentrations above the SCOs for commercial and/or industrial site use:

- Benzo(a)anthracene, benzo(b)fluoranthene, and indeno(1,2,3-cd)pyrene in TP19
- Benzo(a)pyrene and dibenzo(a,h)anthracene in TP19 and TP20

These two samples were collected from an area with a greater amount of C&D materials observed within the test pits than in the other areas investigated; in LCS' experience, the concentrations of the SVOCs detected are not uncommon for these types of fill materials.

Six metals were collectively detected at concentrations above the Part 375 SCOs for unrestricted use in all five of the C&D/surface material samples collected and submitted for metals analysis. The following metals were detected at concentrations above the SCOs for commercial and/or industrial site use:

- Arsenic in TP19, TP20, and BH2
- Barium in TP19
- Lead in BH2

Lastly, total aroclors (total PCBs) was detected at a concentration above the Part 375 SCOs for unrestricted use, but below commercial use, in one of the five C&D/surface material samples collected and submitted for PCBs analysis (BH5, ~0-2 ft. bgs).

In LCS' experience, the concentrations of metals, SVOCs, and PCBs detected are not uncommon for these types of fill materials. In addition, it is possible that such surficial impacts (all samples were collected at depths of ~0-2 or 0-4 ft. bgs) resulted from the historic on-site operations; specifically, the storage of dismantled automotive parts/materials throughout the subject property.

Ash Material

Based on the laboratory results, no VOCs, SVOCs, or PCBs were detected at concentrations at or above the Part 375 SCOs for unrestricted use in the two samples of ash material collected and submitted for these analyses.

One metal (mercury) was detected at a concentration above the Eastern USA Background Concentrations and Part 375 SCOs for unrestricted use, but below commercial use, in one of the two samples of ash material collected and submitted for metals analysis (TP15, ~4-6 ft. bgs).

Cinder Material

Based on the laboratory results, the VOC acetone was detected at a concentration above the Part 375 SCOs for unrestricted use, but below commercial use, in two of the three samples of the cinders material collected and submitted for analysis (TP9, ~4-6 ft. bgs; and BH3, ~8-12 ft. bgs); however, acetone is a common laboratory contaminant and is short-lived in the environment.

Eight SVOCs were detected at concentrations above the Part 375 SCOs for unrestricted use in one of the three samples of cinders material collected and submitted for SVOCs analysis (TP9, ~4-6 ft. bgs); however, only the concentration of benzo(a)pyrene was above the Part 375 SCOs for commercial and industrial use.

Eight metals were collectively detected at concentrations above the Part 375 SCOs for unrestricted use in all three of the samples of cinders material collected and submitted for metals analysis. The following metals were detected at concentrations above the SCOs for commercial and/or industrial site use:

- Arsenic and lead in TP4, TP9, and BH3
- Barium in TP4 and TP9
- Cadmium and mercury in BH3

Lastly, aroclors were not detected at concentrations above the laboratory's method detection limits in any of the three samples of cinders material collected and submitted for analysis.

In LCS' experience, the concentrations of metals and SVOCs detected are not uncommon for these types of fill materials.

Native Clay

Based on the laboratory results, no VOCs, SVOCs, metals, or PCBs were detected at concentrations above the Part 375 SCOs for unrestricted site use in the samples of native clay collected and submitted for analysis. These samples were collected at the interface with the overlying fill materials.

Groundwater

Based on the analytical results, the VOC methyl tert butyl ether (MTBE) was detected at a concentration slightly above the NYSDEC Class GA Groundwater Criteria in the groundwater sample collected and submitted for analysis from TPMW3.

Numerous SVOCs were detected at concentrations above the NYSDEC Class GA Groundwater criteria in all of the groundwater samples collected and submitted for analysis; in LCS' experience, the concentrations of analytes detected are not uncommon on properties with a significant amount of fill materials.

Numerous metals were detected at concentrations above the NYSDEC Class GA Groundwater criteria in the groundwater samples collected and submitted for analysis from TPMW1 through TPMW4; however, such was likely due to the elevated turbidity in these samples. Once the sediment had been filtered from these samples, concentrations of all metals tested for were below these criteria. Sediment was not filtered out of the groundwater sample collected and submitted for analysis from TPMW5, as the turbidity of this sample was less than 10 NTU when collected in the field.

Lastly, total aroclors were detected at a concentration above the NYSDEC Class GA Groundwater Criteria in the groundwater sample collected and submitted for analysis from TPMW3.

Summary

Based on the analytical results, petroleum-impacted soil and groundwater at concentrations above commonly applied NYSDEC criteria exists over a portion of the eastern property, proximate to test pit TP20 and temporary groundwater monitoring well TPMW3. The extent and significance of the petroleum impact is not known.

Surficial fill materials (≤ 4 ft. bgs) in areas investigated contain metals and SVOCs at concentrations above commonly applied regulatory criteria for commercial and/or industrial site use. It is not clear if these exceedances are due to the historic on-site operations or are characteristic of the C&D fill material present within most of the test pits excavated.

Cinders fill material in areas investigated contain metals and SVOCs at concentrations above commonly applied regulatory criteria for commercial and/or industrial site use; in LCS' experience, these exceedances are likely characteristic to the cinders fill material. LCS observed this cinders fill material within most of the test pits completed.

Based on the analytical results, the samples of native clay submitted for laboratory analysis had not been impacted by the presence of the fill materials, or by historic on-site operations, at levels above commonly applied regulatory criteria for unrestricted site use.

Recommendations

Based on the investigation conducted, further investigation would be needed to identify the extent and significance of the chemical impact identified proximate to test pit TP20 and temporary groundwater monitoring well TPMW3.

In LCS' experience, the exceedances of SVOCs and metals in the fill samples submitted for analysis, and the relatively slight exceedances of SVOCs and aroclors in the groundwater samples submitted for analysis, are not uncommon on older, previously developed properties with industrial-type historic uses.

LCS recommends completing test pits and/or boreholes proximate to the two geophysical anomalies identified proximate to the existing building. In addition, the vent pipe should be further investigation; such would likely involve removal of concrete proximate to this vent pipe.

Lastly, as with any property, should impacted soils, groundwater, or USTs be encountered during intrusive work (i.e., site redevelopment, utility work, etc.,) such would require proper handling.

Thank you for allowing LCS to service your environmental needs. If you have any questions or require additional information, please do not hesitate to call our office.

Sincerely,

Xxxx draft xxxx

Margaret A. Popek
Environmental Analyst

Reviewed by:

Xxxx draft xxxx

Douglas B. Reid
Sr. VP, Environmental Services
Sr. Environmental Scientist

DRAFT

SITE LOCATION MAP

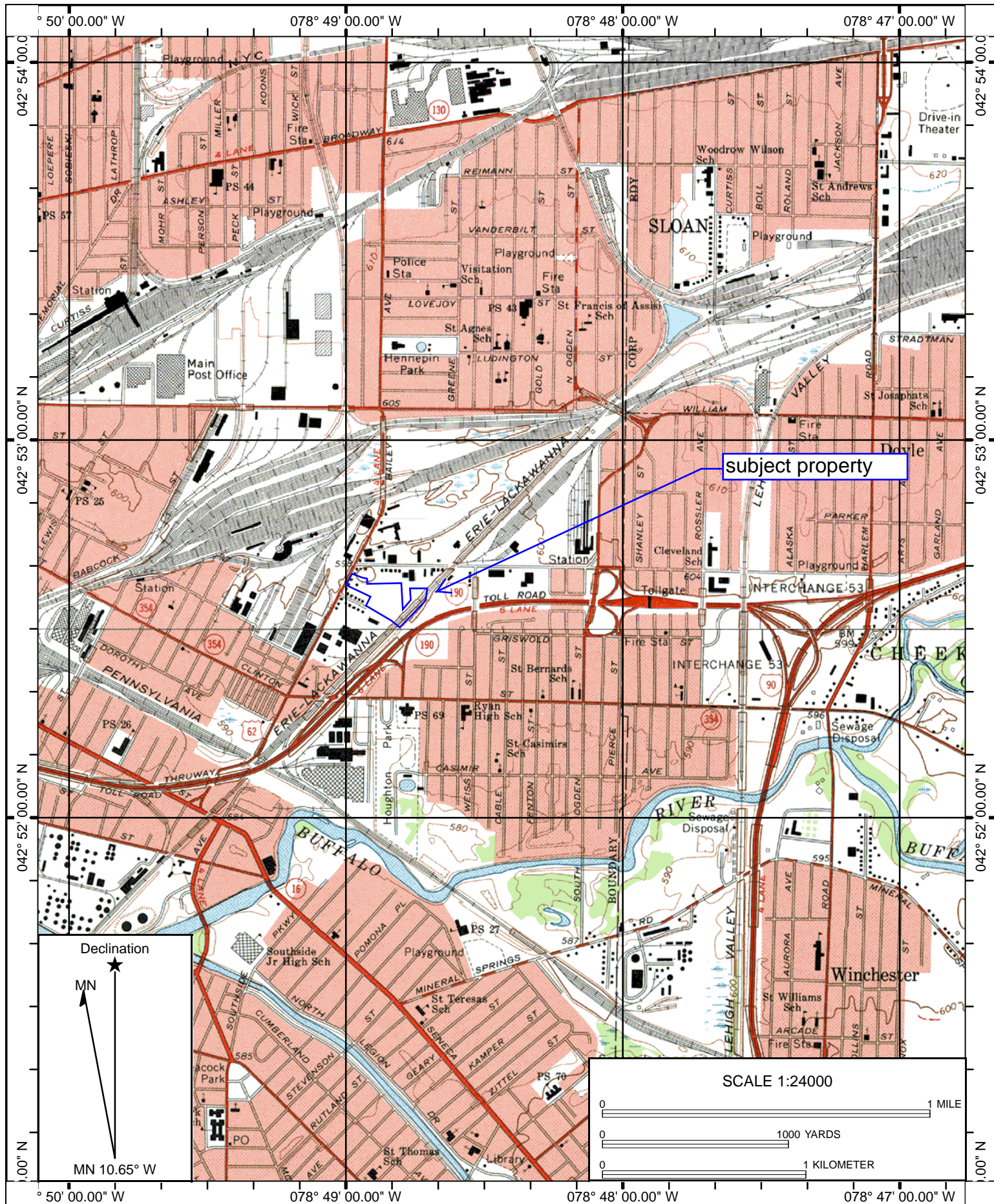

Name: BUFFALO NE
 Date: 10/20/14
 Scale: 1 inch = 2,000 ft.

Location: 042° 52' 33.20" N 078° 48' 26.28" W
 Map Date: 1965

14B4334.22

SUBSURFACE INVESTIGATION MAP

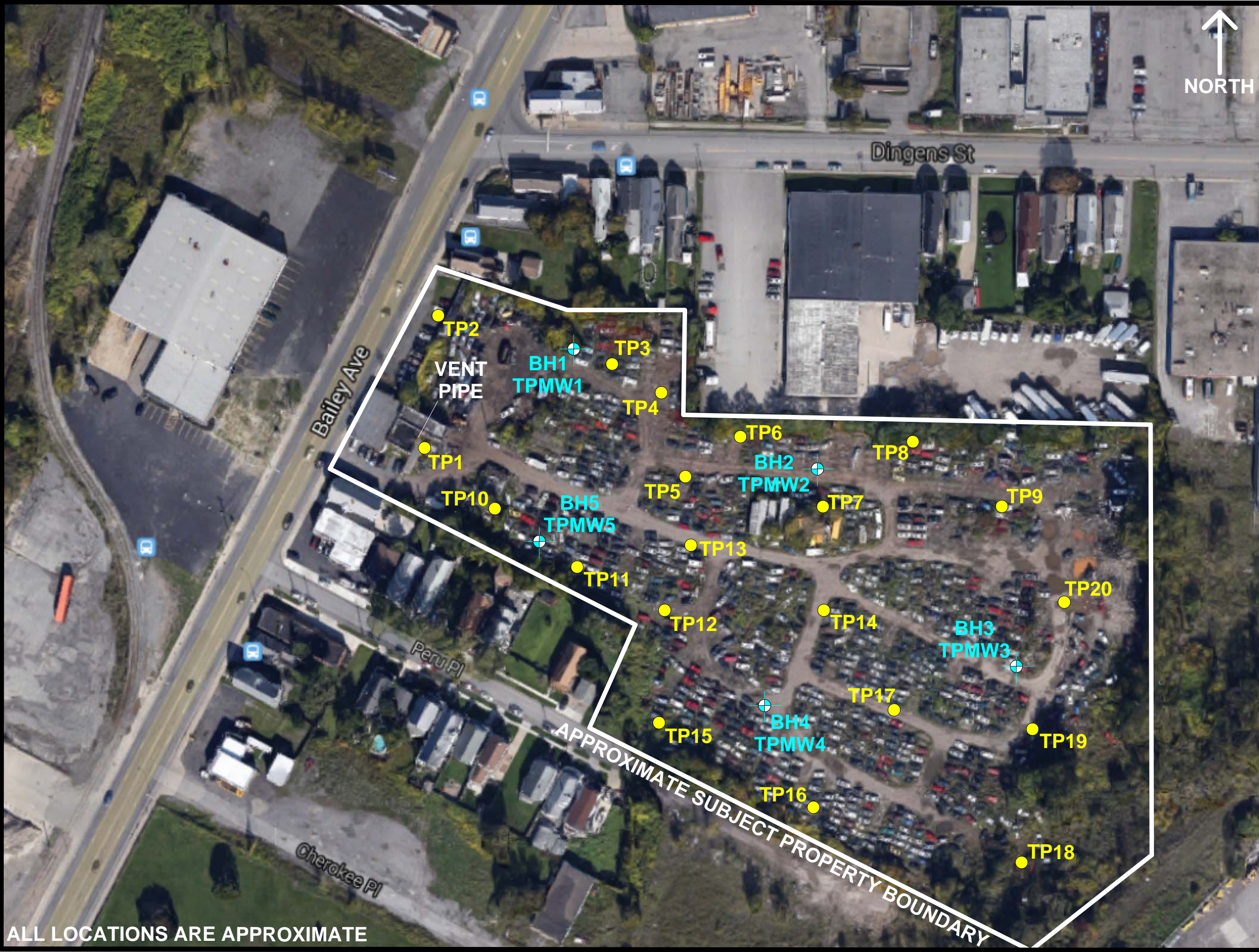

ALL LOCATIONS ARE APPROXIMATE

Drawn by: MP
Checked by: DBR
0 100 200 Approximate Scale in Feet
LCS Project #14B4334.22

FIGURE 2 - SITE INVESTIGATION PLAN
837 BAILEY AVENUE AND
79 DINGENS STREET
BUFFALO, NEW YORK

SUBSURFACE LOGS

PROJECT/ LOCATION: 837 Bailey Avenue & 79 Dingens Street, Buffalo, New York PROJECT No. 14B4334.22
 CLIENT: Buffalo Truck Center Inc. TEST PIT No. TP1
 DATE STARTED: 1/27/2015 DATE COMPLETED: 1/27/2015 RECORDED BY: MP
 GROUNDWATER DEPTH WHILE EXCAVATING: ~8 ft. bgs AFTER COMPLETION: NA
 WEATHER: ~10° F, Sunny EQUIPMENT: Excavator EXCAVATOR: TREC Environmental

Sample No.	PID/HNu Reading (ppm)	Depth (Feet)	Material Classification and Description (Unified Soil Classification System-Visual Manual Method)
1	0.6	0-2	0-2 ft: Brown gravelly sand (medium, loose, moist) (metal)
2	0.0	2-4	2-8 ft: Brown clay (moderate plasticity, stiff, moist)
3	0.0	4-6	8-10 ft: Brown clay (high plasticity, soft, wet)
4	0.0	6-8	
5	0.0	8-10	

NOTES NA = Not Applicable
 ft. bgs = feet below ground surface

Fill to ~2 ft. bgs
 No suspect odors detected

PROJECT/ LOCATION: 837 Bailey Avenue & 79 Dingens Street, Buffalo, New York PROJECT No. 14B4334.22
 CLIENT: Buffalo Truck Center Inc. TEST PIT No. TP2
 DATE STARTED: 1/27/2015 DATE COMPLETED: 1/27/2015 RECORDED BY: MP
 GROUNDWATER DEPTH WHILE EXCAVATING: ~8 ft. bgs AFTER COMPLETION: NA
 WEATHER: ~10° F, Sunny EQUIPMENT: Excavator EXCAVATOR: TREC Environmental

Sample No.	PID/HNu Reading (ppm)	Depth (Feet)	Material Classification and Description (Unified Soil Classification System-Visual Manual Method)
1	2.9	0-4	0-3 ft: Brown gravelly sand (medium, loose, moist) (red brick, glass)
2	0.0	4-6	3-8 ft: Brown clay (moderate plasticity, medium-stiff, moist)
3	0.1	6-8	8-10 ft: Brown clay (high plasticity, soft, wet)
4	0.0	8-10	

NOTES NA = Not Applicable
 ft. bgs = feet below ground surface

Fill to ~3 ft. bgs
 No suspect odors detected



PROJECT/ LOCATION:	837 Bailey Avenue & 79 Dingsen Street, Buffalo, New York	PROJECT No.	14B4334.22
CLIENT:	Buffalo Truck Center Inc.	TEST PIT No.	TP3
DATE STARTED:	1/27/2015	DATE COMPLETED:	1/27/2015
		RECORDED BY:	MP
GROUNDWATER DEPTH WHILE EXCAVATING:	~8 ft. bgs	AFTER COMPLETION:	NA
WEATHER:	~10° F, Sunny	EQUIPMENT:	Excavator
		EXCAVATOR:	TREC Environmental

[illegible]

NOTES NA = Not Applicable
ft. bgs = feet below ground surface

Fill to ~10 ft. bgs

No suspect odors detected

PROJECT/ LOCATION: 837 Bailey Avenue & 79 Dingens Street, Buffalo, New York PROJECT No. 14B4334.22
 CLIENT: Buffalo Truck Center Inc. TEST PIT No. TP4
 DATE STARTED: 1/27/2015 DATE COMPLETED: 1/27/2015 RECORDED BY: MP
 GROUNDWATER DEPTH WHILE EXCAVATING: ~8 ft. bgs AFTER COMPLETION: NA
 WEATHER: ~10° F, Sunny EQUIPMENT: Excavator EXCAVATOR: TREC Environmental

Sample No.	PID/HNu Reading (ppm)	Depth (Feet)	Material Classification and Description (Unified Soil Classification System-Visual Manual Method)
1	0.0	0-2	0-2 ft: Light brown sand (fine, loose, moist) (red brick) 2-6 ft: Brown-gray sand (fine, loose, moist) (metal, glass, ash, intact glass bottles) 6-10 ft: Black sand (fine, loose, moist to wet) (black cinders)
2	0.0	2-4	
3	0.0	4-6	
4	1.0	6-8	
5	1.5	8-10	

NOTES NA = Not Applicable
 ft. bgs = feet below ground surface

Fill to ~10 ft. bgs
 Unknown odor detected at ~4-8 ft. bgs



SUBSURFACE LOG

PROJECT/ LOCATION: 837 Bailey Avenue & 79 Dingens Street, Buffalo, New York PROJECT No. 14B4334.22

CLIENT: Buffalo Truck Center Inc. TEST PIT No. TP5

DATE STARTED: 1/27/2015 DATE COMPLETED: 1/27/2015 RECORDED BY: MP

GROUNDWATER DEPTH WHILE EXCAVATING: ~8 ft. bgs AFTER COMPLETION: NA

WEATHER: ~10° F, Sunny EQUIPMENT: Excavator EXCAVATOR: TREC Environmental

[illegible]

NOTES NA = Not Applicable
ft. bgs = feet below ground surface

Fill to ~6 ft. bgs

No suspect odors detected

PROJECT/ LOCATION: 837 Bailey Avenue & 79 Dingens Street, Buffalo, New York PROJECT No. 14B4334.22
 CLIENT: Buffalo Truck Center Inc. TEST PIT No. TP6
 DATE STARTED: 1/27/2015 DATE COMPLETED: 1/27/2015 RECORDED BY: MP
 GROUNDWATER DEPTH WHILE EXCAVATING: ~6 ft. bgs AFTER COMPLETION: NA
 WEATHER: ~10° F, Sunny EQUIPMENT: Excavator EXCAVATOR: TREC Environmental

Sample No.	PID/HNu Reading (ppm)	Depth (Feet)	Material Classification and Description (Unified Soil Classification System-Visual Manual Method)
1	0.0	0-2	0-2 ft: Light brown sand (fine, loose, moist) (red brick, plastic, metal)
2	0.0	2-4	
3	0.0	4-6	
4	0.0	6-8	2-6 ft: Dark brown-gray sand (fine, loose, moist) (ash, rubber, intact glass bottles, black cinders)
5	0.0	8-10	
			6-10 ft: Brown clay (high plasticity, soft, wet)

NOTES NA = Not Applicable
 ft. bgs = feet below ground surface

Fill to ~6 ft. bgs
 No suspect odors detected





PROJECT/ LOCATION: <u>837 Bailey Avenue & 79 Dingens Street, Buffalo, New York</u>	PROJECT No. <u>14B4334.22</u>
CLIENT: <u>Buffalo Truck Center Inc.</u>	TEST PIT No. <u>TP9</u>
DATE STARTED: <u>1/27/2015</u>	DATE COMPLETED: <u>1/27/2015</u>
RECORDED BY: <u>MP</u>	
GROUNDWATER DEPTH WHILE EXCAVATING: <u>~6 ft. bgs</u>	AFTER COMPLETION: <u>NA</u>
WEATHER: <u>~10° F, Sunny</u>	EQUIPMENT: <u>Excavator</u>
EXCAVATOR: <u>TREC Environmental</u>	

Sample No.	PID/HNu Reading (ppm)	Depth (Feet)	Material Classification and Description (Unified Soil Classification System-Visual Manual Method)
1	0.0	0-4	0-4 ft: Brown sand (fine, loose, moist) (red brick, glass)
2	0.0	4-6	4-10 ft: Black sand (fine, loose, wet) (intact glass bottles, black cinders, wood fragments)
3	0.0	6-10	

NOTES NA = Not Applicable ft. bgs = feet below ground surface	Fill to ~10 ft. bgs No suspect odors detected
---	--

PROJECT/ LOCATION: 837 Bailey Avenue & 79 Dingens Street, Buffalo, New York PROJECT No. 14B4334.22
 CLIENT: Buffalo Truck Center Inc. TEST PIT No. TP10
 DATE STARTED: 1/27/2015 DATE COMPLETED: 1/27/2015 RECORDED BY: MP
 GROUNDWATER DEPTH WHILE EXCAVATING: ~8 ft. bgs AFTER COMPLETION: NA
 WEATHER: ~10° F, Sunny EQUIPMENT: Excavator EXCAVATOR: TREC Environmental

Sample No.	PID/HNu Reading (ppm)	Depth (Feet)	Material Classification and Description (Unified Soil Classification System-Visual Manual Method)
1	0.0	0-2	0-10 ft: Dark brown-gray sand (fine, loose, moist to wet) (ash, red brick)
2	0.0	2-4	
3	0.0	4-6	
4	0.0	6-8	
5	0.0	8-10	

NOTES NA = Not Applicable
 ft. bgs = feet below ground surface

Fill to ~10 ft. bgs
 No suspect odors detected

PROJECT/ LOCATION: 837 Bailey Avenue & 79 Dingens Street, Buffalo, New York PROJECT No. 14B4334.22

CLIENT: Buffalo Truck Center Inc. TEST PIT No. TP11

DATE STARTED: 1/27/2015 DATE COMPLETED: 1/27/2015 RECORDED BY: MP

GROUNDWATER DEPTH WHILE EXCAVATING: ~6 ft. bgs AFTER COMPLETION: NA

WEATHER: ~10° F, Sunny EQUIPMENT: Excavator EXCAVATOR: TREC Environmental

[illegible]

NOTES NA = Not Applicable
ft. bgs = feet below ground surface

Fill to ~6 ft. bgs

No suspect odors detected

PROJECT/ LOCATION: 837 Bailey Avenue & 79 Dingens Street, Buffalo, New York PROJECT No. 14B4334.22
 CLIENT: Buffalo Truck Center Inc. TEST PIT No. TP12
 DATE STARTED: 1/27/2015 DATE COMPLETED: 1/27/2015 RECORDED BY: MP
 GROUNDWATER DEPTH WHILE EXCAVATING: ~6 ft. bgs AFTER COMPLETION: NA
 WEATHER: ~10° F, Sunny EQUIPMENT: Excavator EXCAVATOR: TREC Environmental

Sample No.	PID/HNu Reading (ppm)	Depth (Feet)	Material Classification and Description (Unified Soil Classification System-Visual Manual Method)
1	0.0	0-2	0-4 ft: Dark brown sand (fine, loose, moist) (red brick, metal, rubber) 4-6 ft: Dark brown-gray sand (fine, loose, moist) (ash, red brick) 6-10 ft: Black sand (fine, loose, wet) (intact glass bottles, black cinders)
2	0.0	2-4	
3	0.0	4-6	
4	0.0	6-8	
5	0.0	8-10	

NOTES NA = Not Applicable
 ft. bgs = feet below ground surface

Fill to ~10 ft. bgs
 No suspect odors detected

PROJECT/ LOCATION: 837 Bailey Avenue & 79 Dingens Street, Buffalo, New York PROJECT No. 14B4334.22
 CLIENT: Buffalo Truck Center Inc. TEST PIT No. TP13
 DATE STARTED: 1/27/2015 DATE COMPLETED: 1/27/2015 RECORDED BY: MP
 GROUNDWATER DEPTH WHILE EXCAVATING: ~6 ft. bgs AFTER COMPLETION: NA
 WEATHER: ~10° F, Sunny EQUIPMENT: Excavator EXCAVATOR: TREC Environmental

Sample No.	PID/HNu Reading (ppm)	Depth (Feet)	Material Classification and Description (Unified Soil Classification System-Visual Manual Method)
1	0.0	0-2	0-8 ft: Dark brown sand (fine, loose, moist to wet) (red brick, metal, concrete blocks)
2	0.0	2-4	8-10 ft: Black sand (fine, loose, wet) (black cinders, ash, wood fragments)
3	0.0	4-6	
4	0.0	6-8	
5	0.0	8-10	

NOTES NA = Not Applicable
 ft. bgs = feet below ground surface

Fill to ~10 ft. bgs
 No suspect odors detected

PROJECT/ LOCATION: <u>837 Bailey Avenue & 79 Dingens Street, Buffalo, New York</u>	PROJECT No. <u>14B4334.22</u>
CLIENT: <u>Buffalo Truck Center Inc.</u>	TEST PIT No. <u>TP14</u>
DATE STARTED: <u>1/27/2015</u>	DATE COMPLETED: <u>1/27/2015</u>
RECORDED BY: <u>MP</u>	
GROUNDWATER DEPTH WHILE EXCAVATING: <u>~6 ft. bgs</u>	AFTER COMPLETION: <u>NA</u>
WEATHER: <u>~10° F, Sunny</u>	EQUIPMENT: <u>Excavator</u>
EXCAVATOR: <u>TREC Environmental</u>	

Sample No.	PID/HNu Reading (ppm)	Depth (Feet)	Material Classification and Description (Unified Soil Classification System-Visual Manual Method)
1	0.0	0-2	0-6 ft: Dark brown sand (fine, loose, moist) (metal, red brick) 6-10 ft: Dark brown sand (fine, loose, wet) (intact glass bottles)
2	0.0	2-4	
3	0.0	4-6	
4	0.0	6-8	
5	0.0	8-10	

NOTES
NA = Not Applicable
ft. bgs = feet below ground surface

Fill to ~10 ft. bgs
No suspect odors detected





PROJECT/ LOCATION: 837 Bailey Avenue & 79 Dingens Street, Buffalo, New York PROJECT No. 14B4334.22
 CLIENT: Buffalo Truck Center Inc. TEST PIT No. TP17
 DATE STARTED: 1/28/2015 DATE COMPLETED: 1/28/2015 RECORDED BY: MP
 GROUNDWATER DEPTH WHILE EXCAVATING: ~6 ft. bgs AFTER COMPLETION: NA
 WEATHER: ~10° F, Sunny EQUIPMENT: Excavator EXCAVATOR: TREC Environmental

Sample No.	PID/HNu Reading (ppm)	Depth (Feet)	Material Classification and Description (Unified Soil Classification System-Visual Manual Method)
1	0.0	0-2	0-4 ft: Dark brown sand (fine, loose, moist) (red brick, glass)
2	0.0	2-4	4-6 ft: Brown-gray sand (fine, loose, moist) (ash)
3	0.0	4-6	6-9 ft: Brown-gray sand (fine, loose, wet) (ash, intact glass bottles)
4	0.0	6-8	9-10 ft: Black sand (fine, loose, wet) (black cinders)

NOTES NA = Not Applicable
 ft. bgs = feet below ground surface

Fill to ~10 ft. bgs
 No suspect odors detected

PROJECT/ LOCATION: 837 Bailey Avenue & 79 Dingens Street, Buffalo, New York PROJECT No. 14B4334.22
 CLIENT: Buffalo Truck Center Inc. TEST PIT No. TP18
 DATE STARTED: 1/28/2015 DATE COMPLETED: 1/28/2015 RECORDED BY: MP
 GROUNDWATER DEPTH WHILE EXCAVATING: ~6 ft. bgs AFTER COMPLETION: NA
 WEATHER: ~10° F, Sunny EQUIPMENT: Excavator EXCAVATOR: TREC Environmental

Sample No.	PID/HNu Reading (ppm)	Depth (Feet)	Material Classification and Description (Unified Soil Classification System-Visual Manual Method)
1	0.0	0-2	0-2 ft: Brown sand (fine, loose, moist) (red brick, concrete blocks, rock)
2	0.0	2-4	2-4 ft: Brown sand (fine, loose, moist) (red brick)
3	0.0	4-6	4-6 ft: Rock, concrete blocks, and intact glass bottles
4	0.0	6-8	6-10 ft: Brown-gray sand (fine, loose, wet) (ash)
5	0.0	8-10	

NOTES NA = Not Applicable

ft. bgs = feet below ground surface

Fill to ~10 ft. bgs

No suspect odors detected

PROJECT/ LOCATION: 837 Bailey Avenue & 79 Dingens Street, Buffalo, New York PROJECT No. 14B4334.22
 CLIENT: Buffalo Truck Center Inc. TEST PIT No. TP19
 DATE STARTED: 1/28/2015 DATE COMPLETED: 1/28/2015 RECORDED BY: MP
 GROUNDWATER DEPTH WHILE EXCAVATING: ~6 ft. bgs AFTER COMPLETION: NA
 WEATHER: ~10° F, Sunny EQUIPMENT: Excavator EXCAVATOR: TREC Environmental

Sample No.	PID/HNu Reading (ppm)	Depth (Feet)	Material Classification and Description (Unified Soil Classification System-Visual Manual Method)
1	0.0	0-2	0-2 ft: Brown sand (fine, loose, moist) (red brick, concrete blocks, rock)
2	0.0	2-4	
			2-4 ft: Brown sand (fine, loose, moist) (red brick)
3	0.0	4-6	
			4-10 ft: Brown-gray sand (fine, loose, moist to wet) (ash, intact glass bottles)
4	0.0	6-8	
5	0.0	8-10	

NOTES NA = Not Applicable
 ft. bgs = feet below ground surface

Fill to ~10 ft. bgs
 No suspect odors detected

PROJECT/ LOCATION: 837 Bailey Avenue & 79 Dingens Street, Buffalo, New York PROJECT No. 14B4334.22
CLIENT: Buffalo Truck Center Inc. TEST PIT No. TP20
DATE STARTED: 1/28/2015 DATE COMPLETED: 1/28/2015 RECORDED BY: MP
GROUNDWATER DEPTH WHILE EXCAVATING: ~6 ft. bgs AFTER COMPLETION: NA
WEATHER: ~10° F, Sunny EQUIPMENT: Excavator EXCAVATOR: TREC Environmental

Sample No.	PID/HNu Reading (ppm)	Depth (Feet)	Material Classification and Description (Unified Soil Classification System-Visual Manual Method)
1	0.0	0-2	0-4 ft: Brown sand (fine, loose, moist) (red brick, concrete blocks)
2	0.0	2-4	4-10 ft: Brown-gray sand (fine, loose, moist) (ash, intact glass bottles)
3	0.0	4-6	
4	0.0	6-8	
5	0.0	8-10	

NOTES NA = Not Applicable
ft. bgs = feet below ground surface

Fill to ~10 ft. bgs
Suspect petroleum-type odors detected at ~0-4 ft. bgs



PROJECT/ LOCATION:	837 Bailey Avenue & 79 Dingens Street, Buffalo, New York		PROJECT No.	14B4334.22	
CLIENT:	Buffalo Truck Center Inc.		BORING/WELL No.	BH1 / TPMW1	
DATE STARTED:	1/29/2015	DATE COMPLETED:	1/29/2015	RECORDED BY:	MP
GROUNDWATER DEPTH WHILE DRILLING:		~6 ft. bgs	AFTER COMPLETION:		5.52 ft. bgs
WEATHER:	~10° F, Light Snow	DRILL RIG:	Geoprobe	DRILLER:	TREC Environmental
DRILL SIZE/TYPE:	Macro-core	SAMPLE HAMMER:	WEIGHT	NA	FALL NA

[illegible]

Fill to ~8 ft. bgs

No suspect odors detected

*SS - SPLIT-SPOON SAMPLE U - UNDISTURBED TUBE P - PISTON TUBE C - CORE

DRAFT

WELL CONSTRUCTION DIAGRAMS

PROJECT/LOCATION:	837 Bailey Avenue & 79 Dingens Street, Buffalo, NY	PROJECT No.	14B4334.22
CLIENT:	Buffalo Truck Center Inc.	WELL No.	TPMW1
DATE COMPLETED:	1/29/2015	SUPERVISED BY:	MP

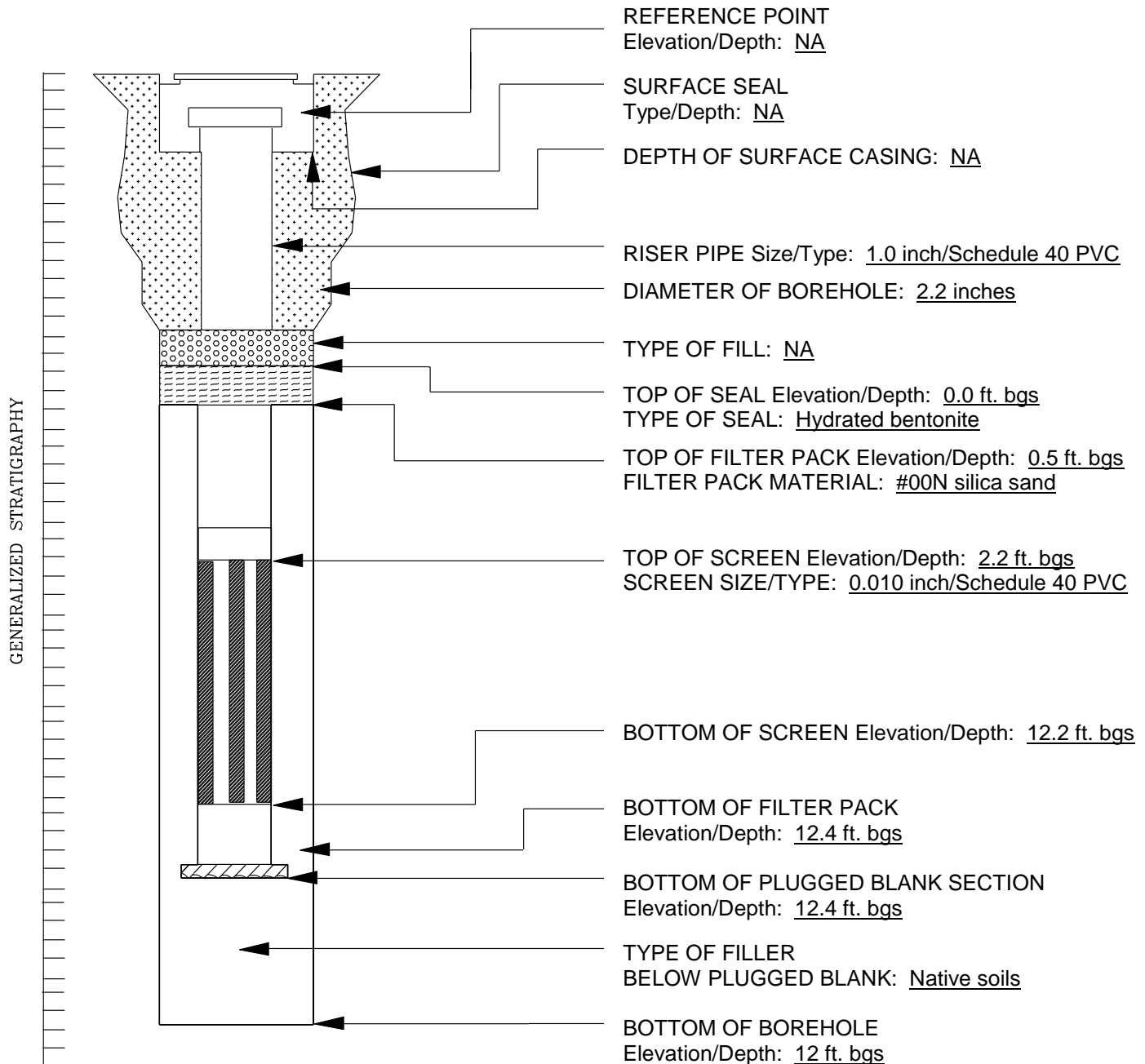

NOTES

PROJECT/LOCATION:	837 Bailey Avenue & 79 Dingens Street, Buffalo, NY	PROJECT No.	14B4334.22
CLIENT:	Buffalo Truck Center Inc.	WELL No.	TPMW2
DATE COMPLETED:	1/29/2015	SUPERVISED BY:	MP

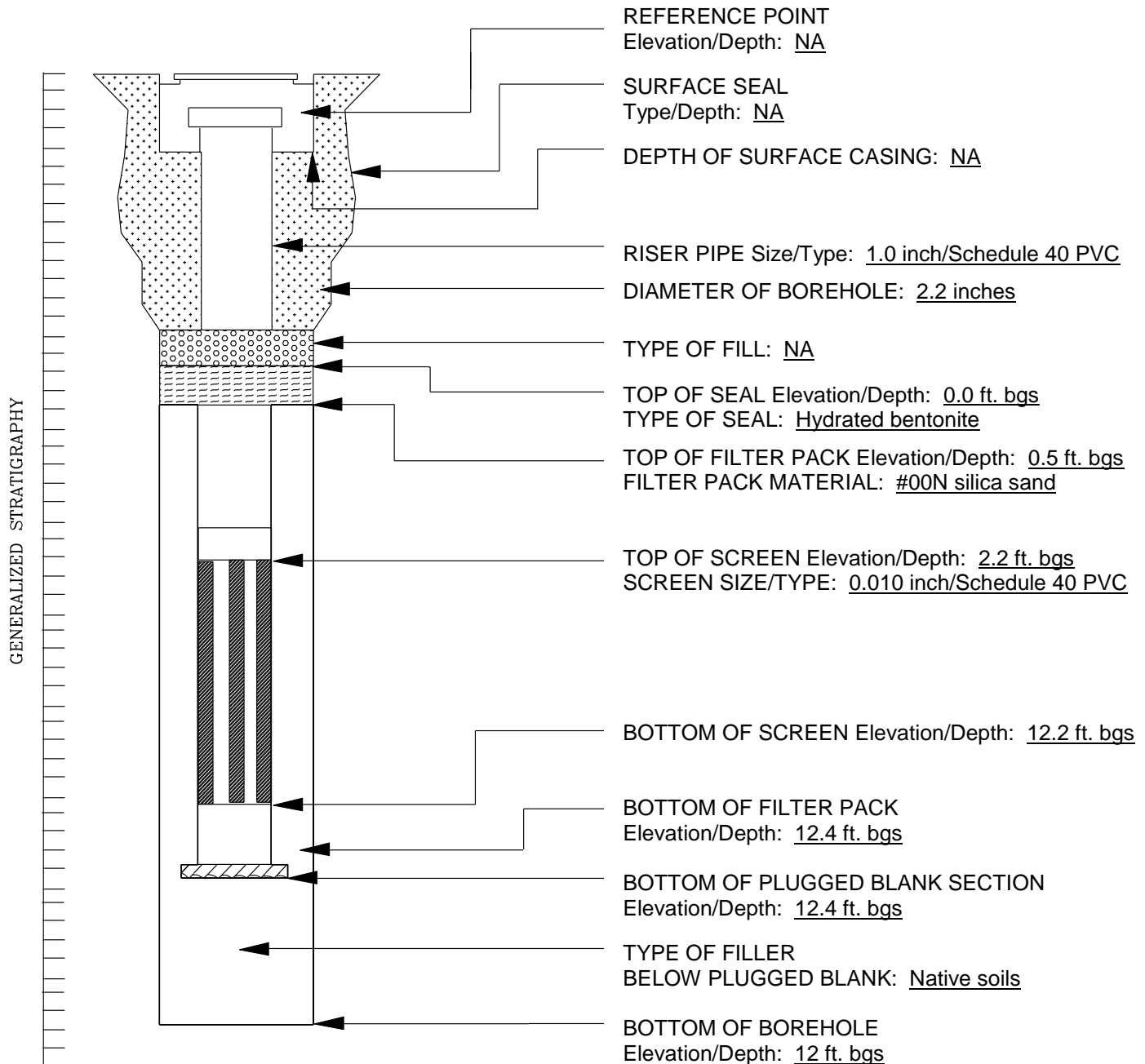

NOTES

PROJECT/LOCATION:	837 Bailey Avenue & 79 Dingens Street, Buffalo, NY	PROJECT No.	14B4334.22
CLIENT:	Buffalo Truck Center Inc.	WELL No.	TPMW3
DATE COMPLETED:	1/29/2015	SUPERVISED BY:	MP

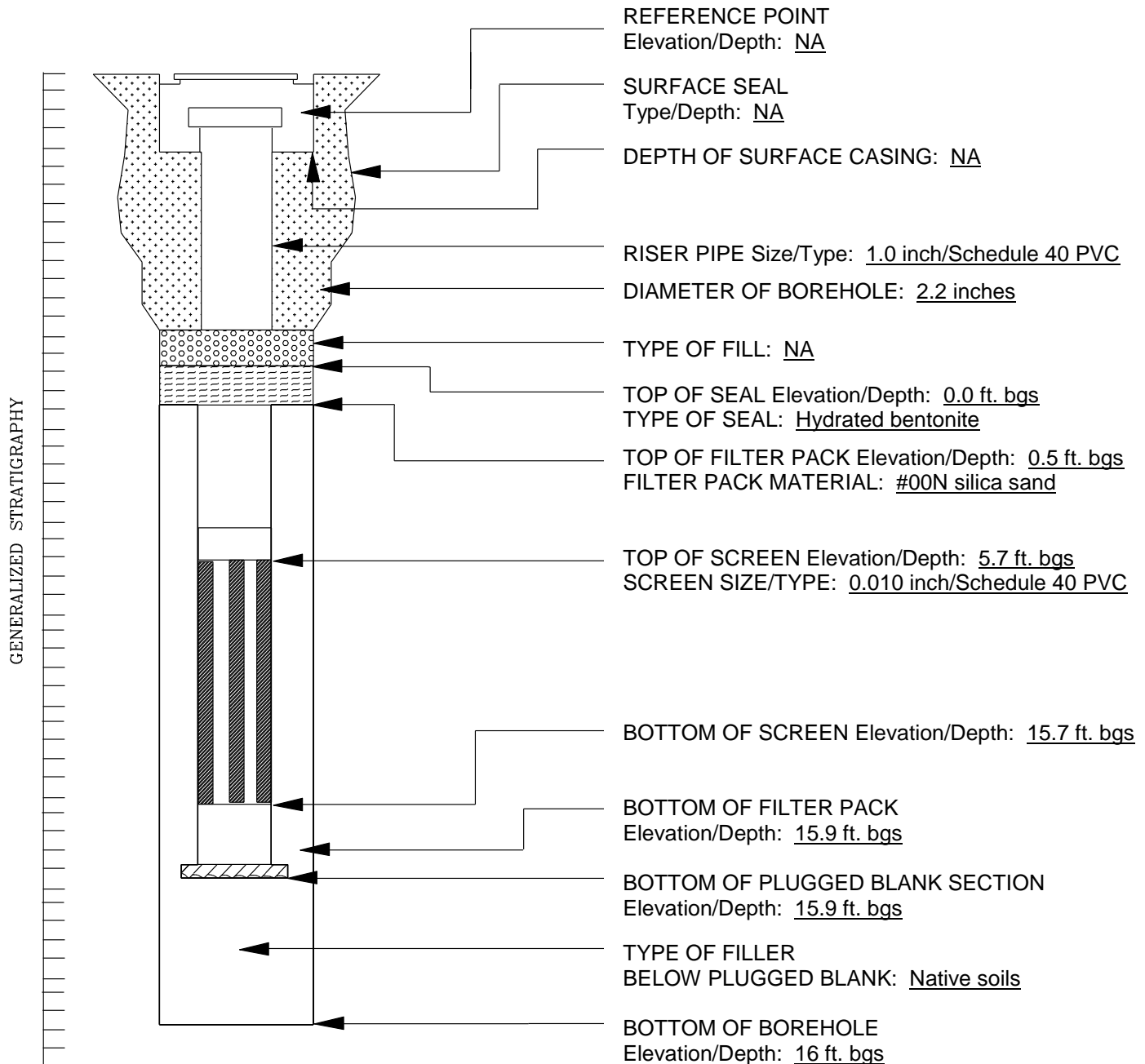

NOTES

PROJECT/LOCATION:	837 Bailey Avenue & 79 Dingens Street, Buffalo, NY	PROJECT No.	14B4334.22
CLIENT:	Buffalo Truck Center Inc.	WELL No.	TPMW4
DATE COMPLETED:	1/29/2015	SUPERVISED BY:	MP

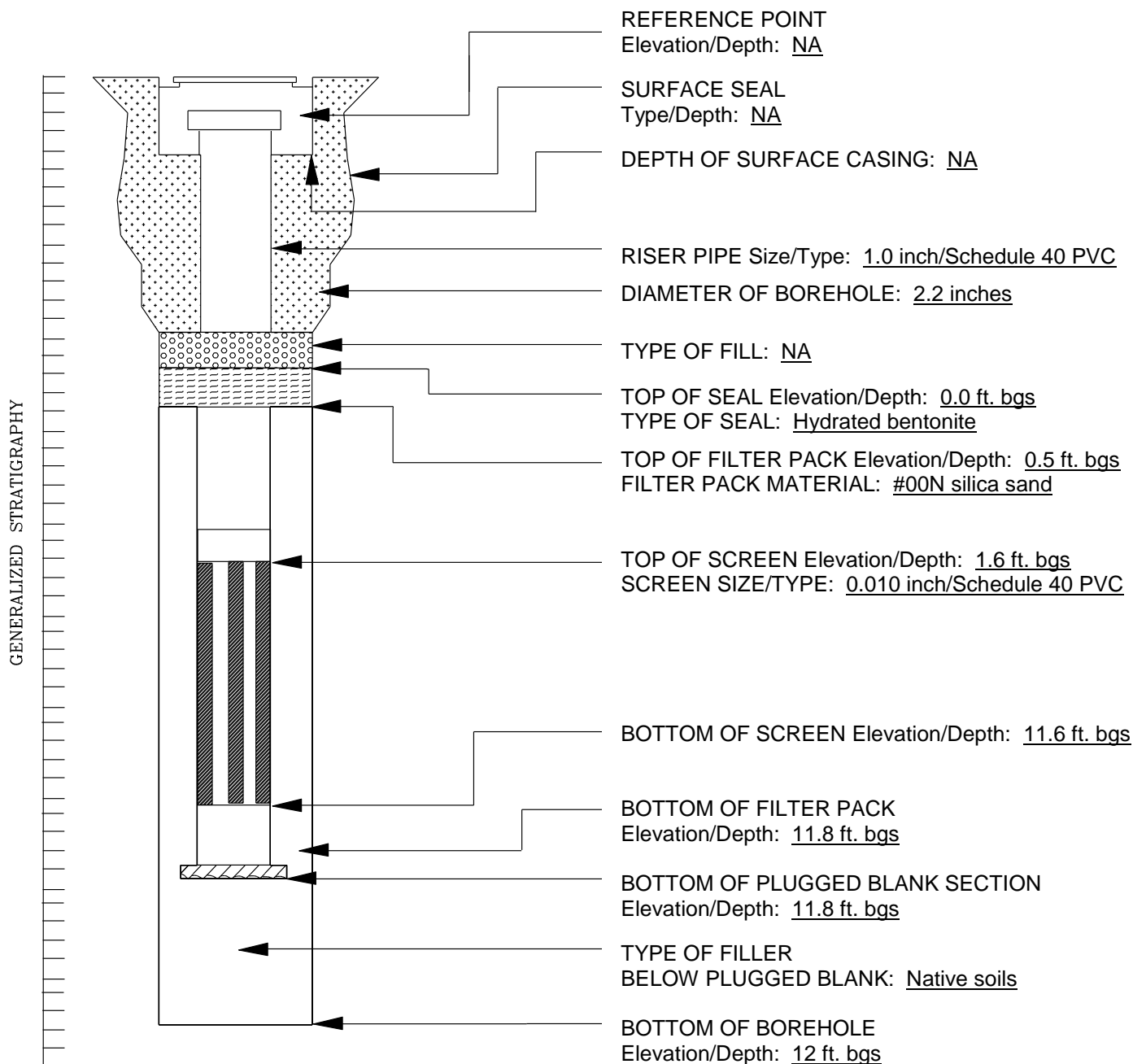

NOTES

PROJECT/LOCATION:	837 Bailey Avenue & 79 Dingens Street, Buffalo, NY	PROJECT No.	14B4334.22
CLIENT:	Buffalo Truck Center Inc.	WELL No.	TPMW5
DATE COMPLETED:	1/29/2015	SUPERVISED BY:	MP

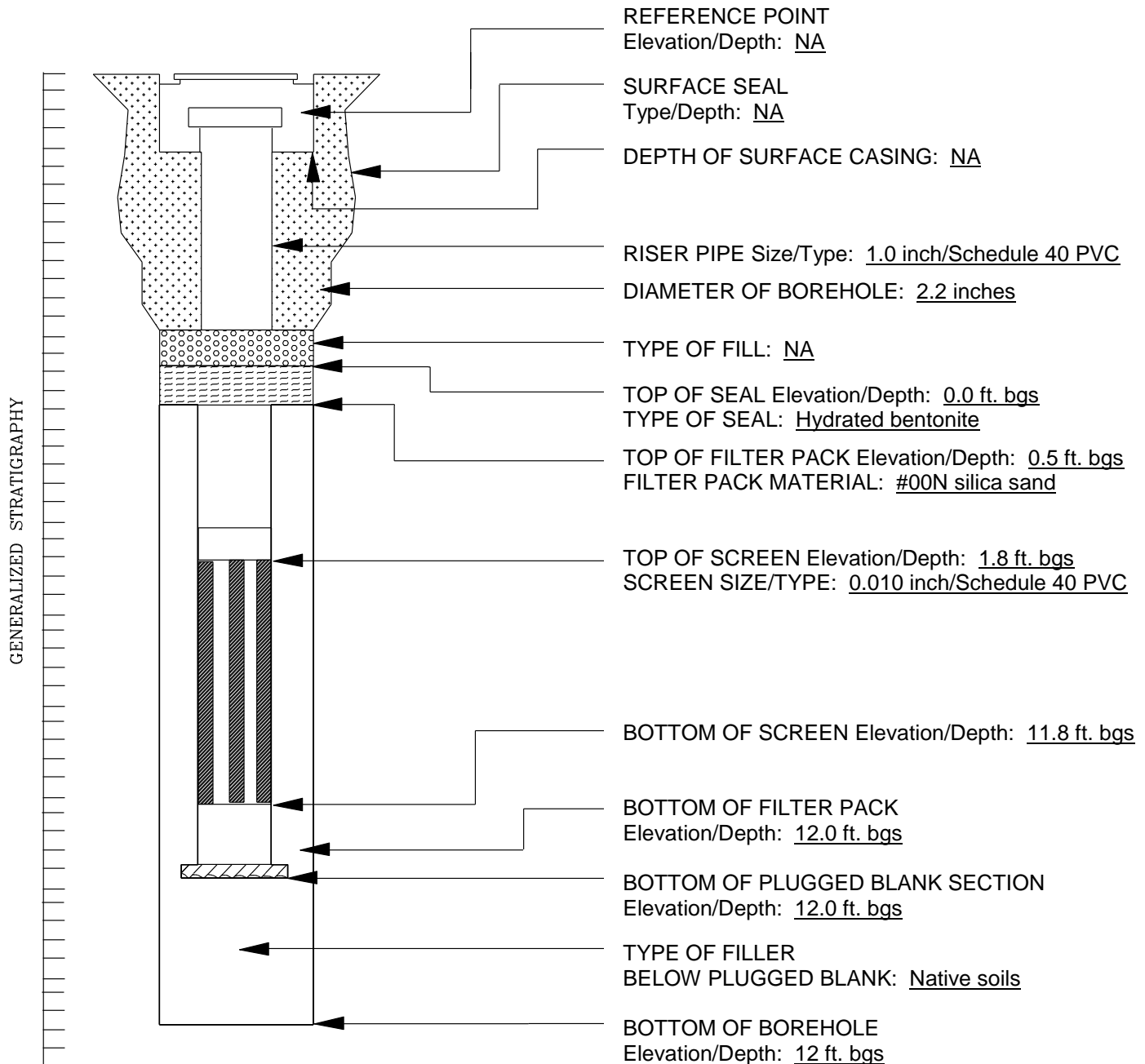

NOTES

DRAFT

GEOPHYSICAL REPORT



TREC Environmental Inc.

Technician: Jim Agar

Date: 1-26-15

Site Address: 837 Bailey Ave. and 79 Dingens St. Buffalo, NY

Contact Person: Jeff Rowley

Scope of Work: GPR scan

Type of Service:

- ☐ Fault Detection ☒ Utility Location/GPR
☐ Infrastructure Assessment ☐ Utility Mapping

Type of Equipment Used:

- ☒ Mala Easy Locator HDR ☐ SPX RD 7000

Marking Used:

- ☒ Paint ☐ Flags ☐ Chalk ☐ Updated Existing Maps ☐ Other

Instructions from Onsite Contact: Areas of interest were conveyed to technician for scanning

Notes: Snow cover and drifts in areas of investigation. Large amounts of metal debris on surface and shallow subsurface were noticed. Anomalies (2) were identified on Figure.

Information Relayed on site:

- ☒ Verbal ☐ GPR Photos ☐ Digital Photos ☐ Hand drawn Map

Reporting Options:

- ☒ Letter Report
☐ Comprehensive Report

TREC will guarantee the accuracy of utility markings only when subsurface utility location methods are used which meet the ASCE's *Standard Guidelines for the Collection and Depiction of Existing Subsurface Utility Data* CI/ASCE 38-02, Quality Level A. This process exposes subsurface utility systems to confirm location, size and identity.

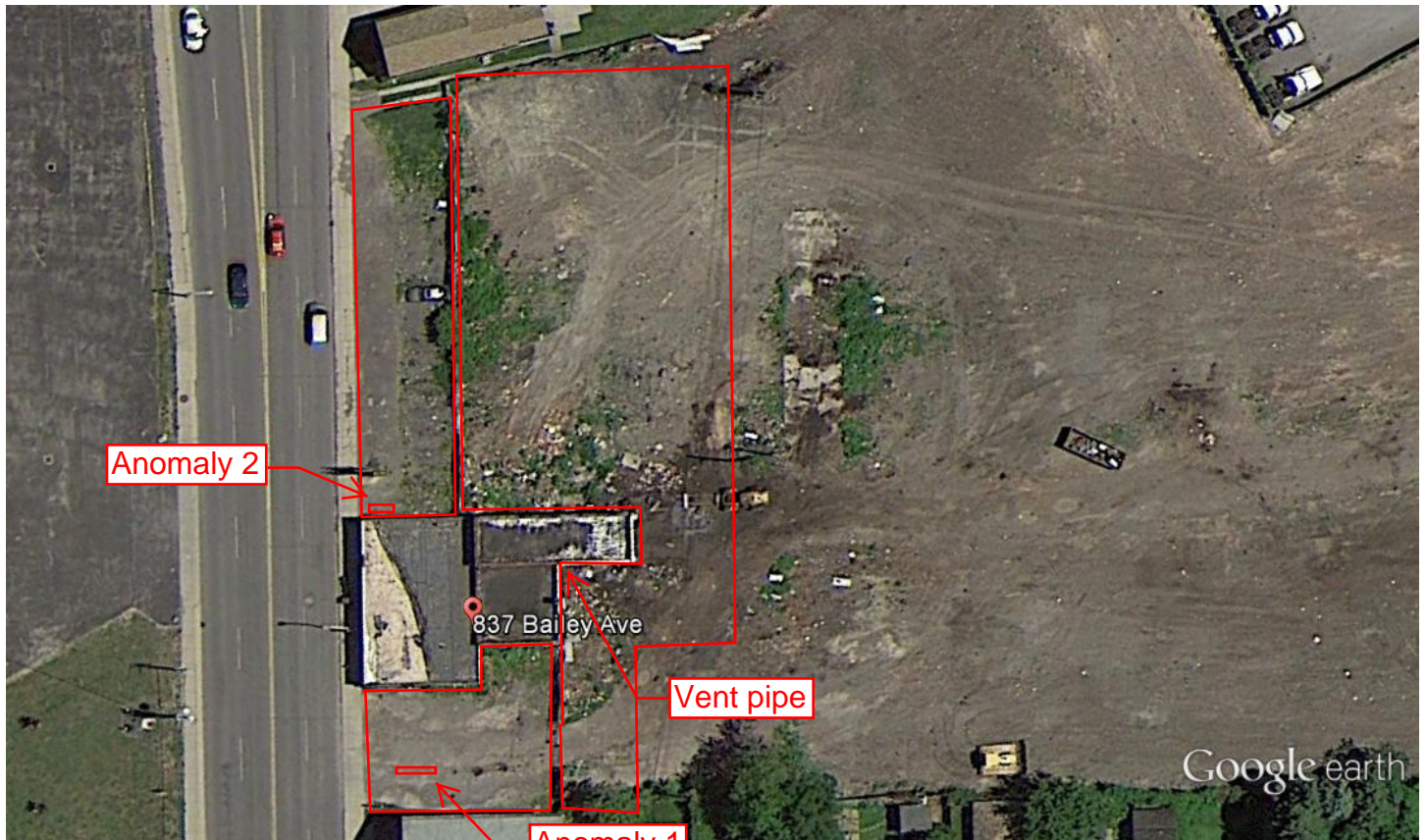

Google earth

feet 200
meters 80



Area scanned

Anomaly

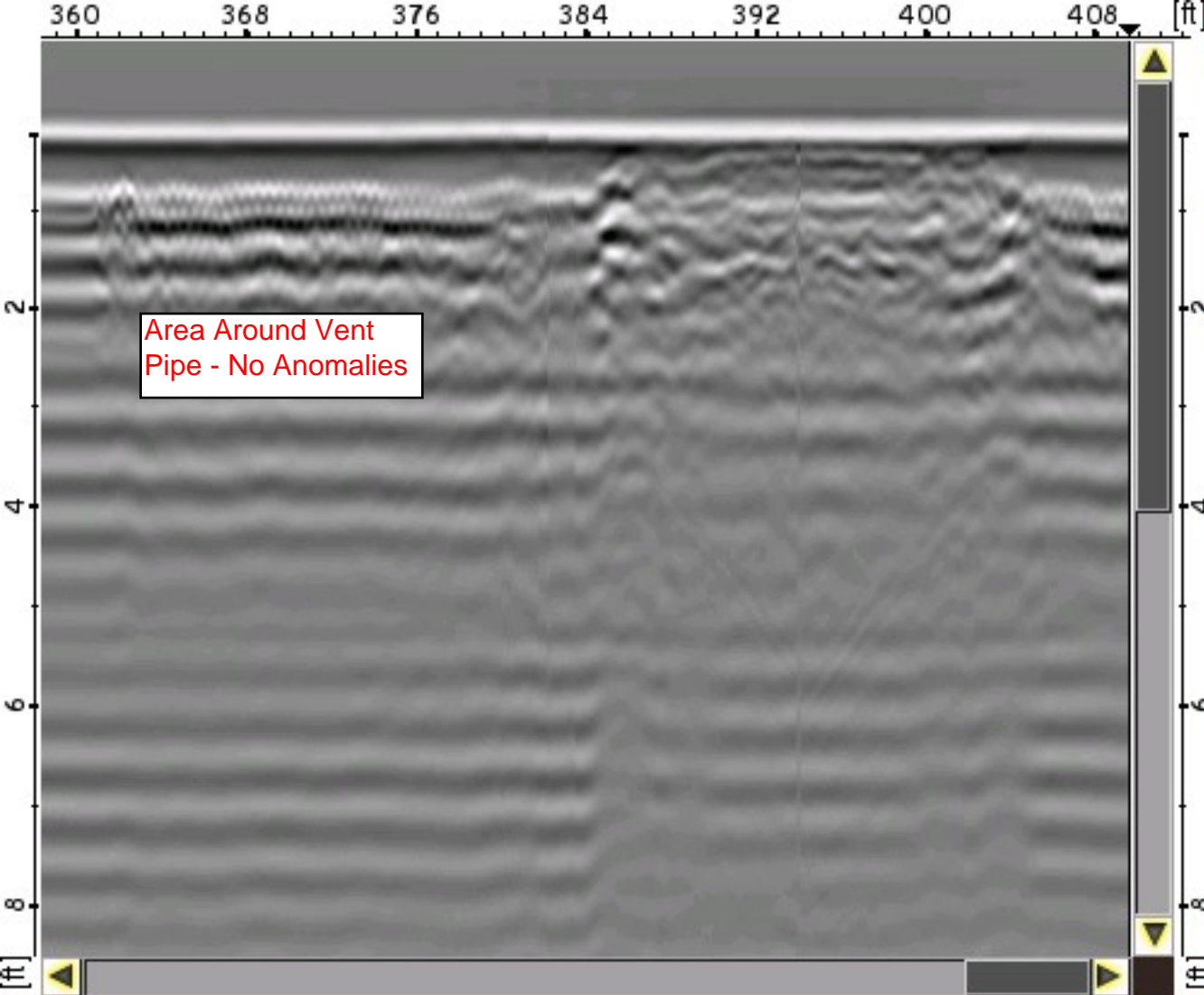

Area Around Vent
Pipe - No Anomalies



**Stop**





GPS Marker









 File: 150126_090740.jpg NO COORDINATES

Soil: 268 ft/ μ s Antenna: HDR-Mid MI Trigger type: RTC Forward

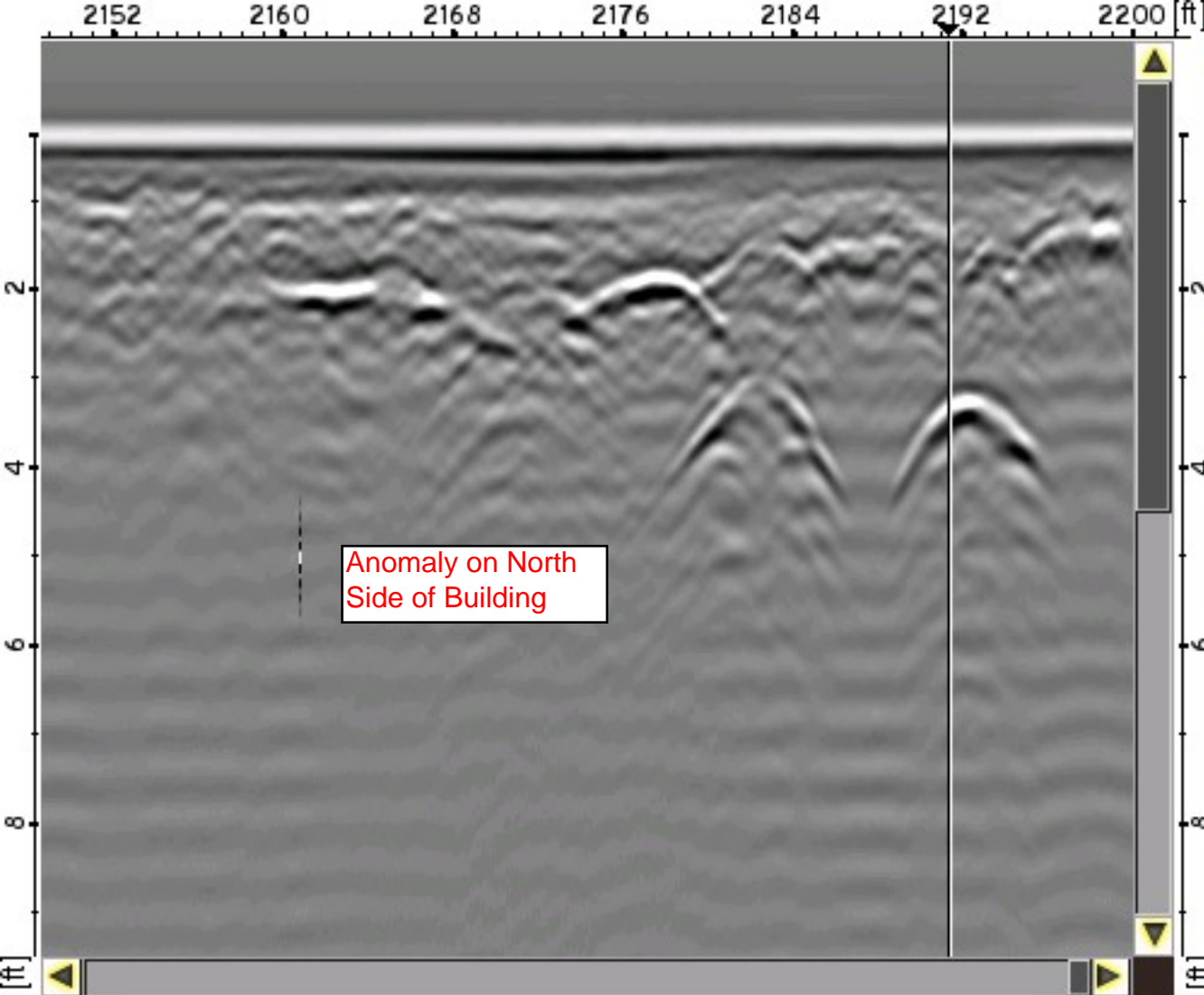

Top right corner: A red circle icon and a color calibration bar with black, white, yellow, and red segments.

Buttons (from top to bottom):

- Stop**: A yellow square icon.
- Camera**: A yellow camera icon (highlighted with a yellow border).
- GPS Marker**: A yellow curved line icon.
- GPS Marker**: A yellow square icon with four arrows pointing outwards.
- GPS Marker**: A yellow rectangle with a red 'X' over it.
- GPS Marker**: A yellow circle with a black and white half.
- GPS Marker**: A yellow rectangle with a black and white half.



File: 150126_093642.jpg NO COORDINATES

Soil: 300 ft/ μ s Antenna: HDR-Mid MI Trigger type: RTC Forward

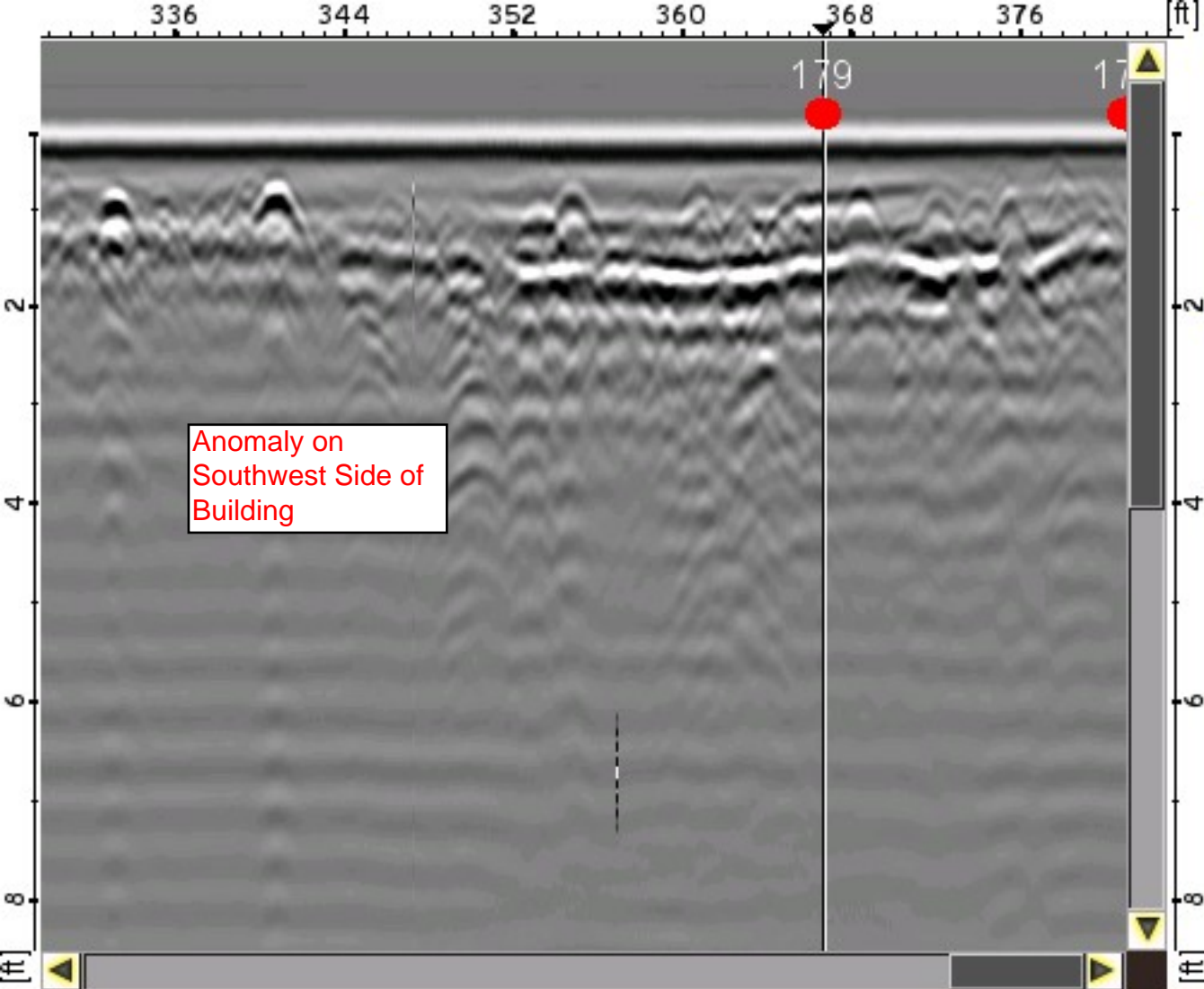



**Stop**





GPS Marker











File: 150126_091826.jpg 42.87693567N 78.81633300W

Soil: 268 ft/ μ s

Antenna: HDR-Mid MI

Trigger type: RTC Forward

DRAFT

ANALYTICAL RESULTS



02/09/15

Technical Report for

Lender Consulting Services, Inc.

Salvage Yard, 837 Bailey + 79 Dingsen, Buffalo, NY

14B4334.22

Accutest Job Number: MC36643

Sampling Dates: 01/27/15 - 01/28/15

Report to:

Lender Consulting Services, Inc.

mpopek@lenderconsulting.com

ATTN: Maggie Popek

Total number of pages in report: 103



Test results contained within this data package meet the requirements of the National Environmental Laboratory Accreditation Program and/or state specific certification programs as applicable.

Reza Fand
Reza Fand
Lab Director

Client Service contact: Frank DAgostino 508-481-6200

Certifications: MA (M-MA136,SW846 NELAC) CT (PH-0109) NH (250210) RI (00071) ME (MA00136) FL (E87579) NY (11791) NJ (MA926) PA (6801121) ND (R-188) CO MN (11546AA) NC (653) IL (002337) WI (399080220) DoD ELAP (L-A-B L2235)

This report shall not be reproduced, except in its entirety, without the written approval of Accutest Laboratories.
Test results relate only to samples analyzed.

Table of Contents

-1-

Section 1: Sample Summary	3
Section 2: Summary of Hits	4
Section 3: Sample Results	10
3.1: MC36643-1: TP4 6-8	11
3.2: MC36643-2: TP9 4-6	17
3.3: MC36643-3: TP15 4-6	23
3.4: MC36643-4: TP16 4-6	29
3.5: MC36643-5: TP19 0-4	35
3.6: MC36643-6: TP20 0-4	41
3.7: MC36643-7: TP14 0-4	47
Section 4: Misc. Forms	53
4.1: Chain of Custody	54
Section 5: GC/MS Volatiles - QC Data Summaries	56
5.1: Method Blank Summary	57
5.2: Blank Spike/Blank Spike Duplicate Summary	61
5.3: Matrix Spike/Matrix Spike Duplicate Summary	65
5.4: Surrogate Recovery Summaries	69
Section 6: GC/MS Semi-volatiles - QC Data Summaries	70
6.1: Method Blank Summary	71
6.2: Blank Spike/Blank Spike Duplicate Summary	73
6.3: Matrix Spike/Matrix Spike Duplicate Summary	75
6.4: Surrogate Recovery Summaries	78
Section 7: GC Semi-volatiles - QC Data Summaries	79
7.1: Method Blank Summary	80
7.2: Blank Spike/Blank Spike Duplicate Summary	81
7.3: Matrix Spike/Matrix Spike Duplicate Summary	82
7.4: Surrogate Recovery Summaries	83
Section 8: Metals Analysis - QC Data Summaries	84
8.1: Prep QC MP24209: As,Ba,Cd,Cr,Pb,Se,Ag	85
8.2: Prep QC MP24210: Hg	99

Sample Summary

Lender Consulting Services, Inc.

Job No: MC36643

Salvage Yard, 837 Bailey + 79 Dings, Buffalo, NY
Project No: 14B4334.22

Sample Number	Collected		Received	Matrix		Client Sample ID
	Date	Time By		Code	Type	
MC36643-1	01/27/15	10:10 MP	01/29/15	SO	Soil	TP4 6-8
MC36643-2	01/27/15	12:00 MP	01/29/15	SO	Soil	TP9 4-6
MC36643-3	01/27/15	15:00 MP	01/29/15	SO	Soil	TP15 4-6
MC36643-4	01/28/15	09:00 MP	01/29/15	SO	Soil	TP16 4-6
MC36643-5	01/28/15	10:00 MP	01/29/15	SO	Soil	TP19 0-4
MC36643-6	01/28/15	10:20 MP	01/29/15	SO	Soil	TP20 0-4
MC36643-7	01/27/15	14:30 MP	01/29/15	SO	Soil	TP14 0-4

Soil samples reported on a dry weight basis unless otherwise indicated on result page.

Summary of Hits

Job Number: MC36643

Account: Lender Consulting Services, Inc.

Project: Salvage Yard, 837 Bailey + 79 Dingens, Buffalo, NY

Collected: 01/27/15 thru 01/28/15

Lab Sample ID	Client Sample ID	Result/ Qual	RL	MDL	Units	Method
---------------	------------------	-----------------	----	-----	-------	--------

MC36643-1 TP4 6-8

Benzene	2.4	0.81	0.55	ug/kg	SW846 8260C
Carbon disulfide	12.0	8.1	0.21	ug/kg	SW846 8260C
p-Isopropyltoluene	0.43 J	8.1	0.28	ug/kg	SW846 8260C
Methyl Tert Butyl Ether	0.75 J	3.3	0.30	ug/kg	SW846 8260C
Naphthalene	0.72 J	8.1	0.64	ug/kg	SW846 8260C
Toluene	2.0 J	8.1	0.33	ug/kg	SW846 8260C
m,p-Xylene	1.2 J	3.3	0.71	ug/kg	SW846 8260C
Xylene (total)	1.2 J	3.3	0.36	ug/kg	SW846 8260C
3&4-Methylphenol	136 J	730	35	ug/kg	SW846 8270D
Acenaphthene	66.1 J	150	19	ug/kg	SW846 8270D
Acenaphthylene	29.7 J	150	15	ug/kg	SW846 8270D
Anthracene	116 J	150	18	ug/kg	SW846 8270D
Benzo(a)anthracene	313	150	19	ug/kg	SW846 8270D
Benzo(a)pyrene	301	150	16	ug/kg	SW846 8270D
Benzo(b)fluoranthene	226	150	18	ug/kg	SW846 8270D
Benzo(g,h,i)perylene	175	150	15	ug/kg	SW846 8270D
Benzo(k)fluoranthene	257	150	22	ug/kg	SW846 8270D
Carbazole	61.3 J	150	17	ug/kg	SW846 8270D
Chrysene	357	150	18	ug/kg	SW846 8270D
Dibenzo(a,h)anthracene	59.7 J	150	17	ug/kg	SW846 8270D
Dibenzofuran	38.9 J	150	20	ug/kg	SW846 8270D
Fluoranthene	837	150	20	ug/kg	SW846 8270D
Fluorene	75.9 J	150	19	ug/kg	SW846 8270D
Indeno(1,2,3-cd)pyrene	138 J	150	16	ug/kg	SW846 8270D
2-Methylnaphthalene	29.9 J	150	18	ug/kg	SW846 8270D
Naphthalene	73.7 J	150	23	ug/kg	SW846 8270D
Phenanthrene	817	150	20	ug/kg	SW846 8270D
Pyrene	857	150	17	ug/kg	SW846 8270D
Arsenic	24.1	1.2	0.24	mg/kg	SW846 6010C
Barium	1010	6.2	0.066	mg/kg	SW846 6010C
Cadmium	1.1	0.49	0.029	mg/kg	SW846 6010C
Chromium	21.4	1.2	0.073	mg/kg	SW846 6010C
Lead	6290	12	2.8	mg/kg	SW846 6010C
Mercury	1.4	0.049	0.012	mg/kg	SW846 7471B
Selenium	6.6	1.2	0.31	mg/kg	SW846 6010C
Silver	0.37 B	0.62	0.053	mg/kg	SW846 6010C

MC36643-2 TP9 4-6

Acetone	69.2	19	5.2	ug/kg	SW846 8260C
Benzene	2.1	0.94	0.63	ug/kg	SW846 8260C
Carbon disulfide	4.3 J	9.4	0.25	ug/kg	SW846 8260C
Methyl Tert Butyl Ether	3.8	3.7	0.34	ug/kg	SW846 8260C

Summary of Hits

Job Number: MC36643

Account: Lender Consulting Services, Inc.

Project: Salvage Yard, 837 Bailey + 79 Dingens, Buffalo, NY

Collected: 01/27/15 thru 01/28/15

Lab Sample ID Analyte	Client Sample ID	Result/ Qual	RL	MDL	Units	Method
Toluene		1.8 J	9.4	0.39	ug/kg	SW846 8260C
3&4-Methylphenol		521 J	1100	53	ug/kg	SW846 8270D
Acenaphthene		323	220	29	ug/kg	SW846 8270D
Acenaphthylene		54.3 J	220	22	ug/kg	SW846 8270D
Anthracene		710	220	26	ug/kg	SW846 8270D
Benzo(a)anthracene		1880	220	28	ug/kg	SW846 8270D
Benzo(a)pyrene		1820	220	23	ug/kg	SW846 8270D
Benzo(b)fluoranthene		1490	220	27	ug/kg	SW846 8270D
Benzo(g,h,i)perylene		1160	220	22	ug/kg	SW846 8270D
Benzo(k)fluoranthene		1540	220	33	ug/kg	SW846 8270D
Carbazole		474	220	26	ug/kg	SW846 8270D
Chrysene		1930	220	27	ug/kg	SW846 8270D
Dibenzo(a,h)anthracene		400	220	26	ug/kg	SW846 8270D
Dibenzofuran		162 J	220	30	ug/kg	SW846 8270D
Fluoranthene		4550	220	30	ug/kg	SW846 8270D
Fluorene		271	220	29	ug/kg	SW846 8270D
Indeno(1,2,3-cd)pyrene		1120	220	24	ug/kg	SW846 8270D
2-Methylnaphthalene		143 J	220	28	ug/kg	SW846 8270D
Naphthalene		201 J	220	35	ug/kg	SW846 8270D
Phenanthrene		2950	220	29	ug/kg	SW846 8270D
Pyrene		3950	220	25	ug/kg	SW846 8270D
Arsenic		32.5	1.7	0.33	mg/kg	SW846 6010C
Barium		1350	8.4	0.090	mg/kg	SW846 6010C
Cadmium		2.9	0.67	0.040	mg/kg	SW846 6010C
Chromium		45.6	1.7	0.10	mg/kg	SW846 6010C
Lead		4440	17	3.8	mg/kg	SW846 6010C
Mercury		2.4	0.14	0.033	mg/kg	SW846 7471B
Selenium		2.4	1.7	0.42	mg/kg	SW846 6010C
Silver		10.6	0.84	0.073	mg/kg	SW846 6010C

MC36643-3 TP15 4-6

Benzene	1.9	0.96	0.65	ug/kg	SW846 8260C
Toluene	11.9	9.6	0.39	ug/kg	SW846 8260C
Benzo(a)anthracene	23.3 J	170	22	ug/kg	SW846 8270D
Benzo(a)pyrene	23.4 J	170	18	ug/kg	SW846 8270D
Chrysene	23.3 J	170	21	ug/kg	SW846 8270D
Fluoranthene	46.3 J	170	23	ug/kg	SW846 8270D
Phenanthrene	34.1 J	170	23	ug/kg	SW846 8270D
Pyrene	40.1 J	170	20	ug/kg	SW846 8270D
Arsenic	10.2	1.3	0.26	mg/kg	SW846 6010C
Barium	130	6.6	0.070	mg/kg	SW846 6010C
Cadmium	0.42 B	0.52	0.031	mg/kg	SW846 6010C
Chromium	11.6	1.3	0.078	mg/kg	SW846 6010C
Lead	210	1.3	0.30	mg/kg	SW846 6010C

Summary of Hits

Job Number: MC36643

Account: Lender Consulting Services, Inc.

Project: Salvage Yard, 837 Bailey + 79 Dingsen, Buffalo, NY

Collected: 01/27/15 thru 01/28/15

Lab Sample ID Analyte	Client Sample ID	Result/ Qual	RL	MDL	Units	Method
--------------------------	------------------	-----------------	----	-----	-------	--------

Mercury		0.37	0.054	0.013	mg/kg	SW846 7471B
Selenium		0.97 B	1.3	0.32	mg/kg	SW846 6010C
Silver		0.12 B	0.66	0.057	mg/kg	SW846 6010C

MC36643-4 TP16 4-6

Benzene	8.1	1.0	0.70	ug/kg	SW846 8260C
Ethylbenzene	6.0	4.2	1.4	ug/kg	SW846 8260C
n-Propylbenzene	1.1 J	10	0.32	ug/kg	SW846 8260C
Toluene	17.4	10	0.43	ug/kg	SW846 8260C
1,2,4-Trimethylbenzene	9.0 J	10	3.0	ug/kg	SW846 8260C
1,3,5-Trimethylbenzene	3.5 J	10	3.2	ug/kg	SW846 8260C
m,p-Xylene	31.9	4.2	0.92	ug/kg	SW846 8260C
o-Xylene	17.4	4.2	0.59	ug/kg	SW846 8260C
Xylene (total)	49.3	4.2	0.46	ug/kg	SW846 8260C
Benzo(a)anthracene	33.5 J	150	20	ug/kg	SW846 8270D
Benzo(a)pyrene	30.6 J	150	17	ug/kg	SW846 8270D
Benzo(b)fluoranthene	25.5 J	150	19	ug/kg	SW846 8270D
Benzo(g,h,i)perylene	18.2 J	150	15	ug/kg	SW846 8270D
Benzo(k)fluoranthene	29.0 J	150	23	ug/kg	SW846 8270D
Chrysene	35.3 J	150	19	ug/kg	SW846 8270D
Fluoranthene	74.1 J	150	21	ug/kg	SW846 8270D
Indeno(1,2,3-cd)pyrene	17.1 J	150	17	ug/kg	SW846 8270D
Phenanthrene	60.5 J	150	21	ug/kg	SW846 8270D
Pyrene	61.5 J	150	18	ug/kg	SW846 8270D
Arsenic	5.4	1.3	0.25	mg/kg	SW846 6010C
Barium	131	6.4	0.068	mg/kg	SW846 6010C
Cadmium	0.54	0.51	0.030	mg/kg	SW846 6010C
Chromium	10.7	1.3	0.076	mg/kg	SW846 6010C
Lead	240	1.3	0.29	mg/kg	SW846 6010C
Mercury	0.041 B	0.051	0.012	mg/kg	SW846 7471B

MC36643-5 TP19 0-4

Benzene	2.3	0.76	0.51	ug/kg	SW846 8260C
Carbon disulfide	1.0 J	7.6	0.20	ug/kg	SW846 8260C
Methyl Tert Butyl Ether	4.4	3.0	0.28	ug/kg	SW846 8260C
Naphthalene	1.0 J	7.6	0.60	ug/kg	SW846 8260C
Toluene	1.3 J	7.6	0.31	ug/kg	SW846 8260C
m,p-Xylene	0.70 J	3.0	0.67	ug/kg	SW846 8260C
Xylene (total)	0.70 J	3.0	0.33	ug/kg	SW846 8260C
Acenaphthene	1080	670	89	ug/kg	SW846 8270D
Acenaphthylene	1060	670	67	ug/kg	SW846 8270D
Anthracene	3200	670	80	ug/kg	SW846 8270D
Benzo(a)anthracene	10900	670	86	ug/kg	SW846 8270D

Summary of Hits

Job Number: MC36643

Account: Lender Consulting Services, Inc.

Project: Salvage Yard, 837 Bailey + 79 Dingens, Buffalo, NY

Collected: 01/27/15 thru 01/28/15

Lab Sample ID Analyte	Client Sample ID	Result/ Qual	RL	MDL	Units	Method
Benzo(a)pyrene		10600	670	72	ug/kg	SW846 8270D
Benzo(b)fluoranthene		8370	670	83	ug/kg	SW846 8270D
Benzo(g,h,i)perylene		5920	670	66	ug/kg	SW846 8270D
Benzo(k)fluoranthene		8350	670	100	ug/kg	SW846 8270D
Carbazole		2590	670	79	ug/kg	SW846 8270D
Chrysene		11900	670	83	ug/kg	SW846 8270D
Dibenzo(a,h)anthracene		2120	670	79	ug/kg	SW846 8270D
Dibenzofuran		1680	670	92	ug/kg	SW846 8270D
bis(2-Ethylhexyl)phthalate		130 J	1700	62	ug/kg	SW846 8270D
Fluoranthene		29200	670	91	ug/kg	SW846 8270D
Fluorene		2160	670	88	ug/kg	SW846 8270D
Indeno(1,2,3-cd)pyrene		6030	670	74	ug/kg	SW846 8270D
2-Methylnaphthalene		732	670	84	ug/kg	SW846 8270D
Naphthalene		2010	670	110	ug/kg	SW846 8270D
Phenanthrene		23000	670	90	ug/kg	SW846 8270D
Pyrene		24300	670	78	ug/kg	SW846 8270D
Aroclor 1254		39.6 J	45	20	ug/kg	SW846 8082A
Arsenic		55.5	1.2	0.23	mg/kg	SW846 6010C
Barium		656	5.9	0.063	mg/kg	SW846 6010C
Cadmium		3.0	0.47	0.028	mg/kg	SW846 6010C
Chromium		33.2	1.2	0.070	mg/kg	SW846 6010C
Lead		805	1.2	0.27	mg/kg	SW846 6010C
Mercury		0.95	0.046	0.011	mg/kg	SW846 7471B
Selenium		3.7	1.2	0.29	mg/kg	SW846 6010C
Silver ^a		0.64 B	1.2	0.10	mg/kg	SW846 6010C

MC36643-6 TP20 0-4

Benzene	889	120	80	ug/kg	SW846 8260C
Isopropylbenzene	137 J	1200	40	ug/kg	SW846 8260C
Methyl Tert Butyl Ether	180 J	480	43	ug/kg	SW846 8260C
n-Propylbenzene	291 J	1200	36	ug/kg	SW846 8260C
Toluene	259 J	1200	49	ug/kg	SW846 8260C
1,2,4-Trimethylbenzene	524 J	1200	340	ug/kg	SW846 8260C
m,p-Xylene	1140	480	100	ug/kg	SW846 8260C
o-Xylene	160 J	480	67	ug/kg	SW846 8260C
Xylene (total)	1300	480	52	ug/kg	SW846 8260C
Acenaphthene ^a	258 J	620	83	ug/kg	SW846 8270D
Acenaphthylene ^a	290 J	620	62	ug/kg	SW846 8270D
Anthracene ^a	869	620	74	ug/kg	SW846 8270D
Benzo(a)anthracene ^a	3140	620	80	ug/kg	SW846 8270D
Benzo(a)pyrene ^a	3220	620	66	ug/kg	SW846 8270D
Benzo(b)fluoranthene ^a	2610	620	77	ug/kg	SW846 8270D
Benzo(g,h,i)perylene ^a	1800	620	62	ug/kg	SW846 8270D
Benzo(k)fluoranthene ^a	2430	620	93	ug/kg	SW846 8270D

Summary of Hits

Job Number: MC36643

Account: Lender Consulting Services, Inc.

Project: Salvage Yard, 837 Bailey + 79 Dingens, Buffalo, NY

Collected: 01/27/15 thru 01/28/15

Lab Sample ID Analyte	Client Sample ID	Result/ Qual	RL	MDL	Units	Method
Carbazole ^a		322 J	620	73	ug/kg	SW846 8270D
Chrysene ^a		3170	620	77	ug/kg	SW846 8270D
Dibenzo(a,h)anthracene ^a		730	620	74	ug/kg	SW846 8270D
Dibenzofuran ^a		193 J	620	85	ug/kg	SW846 8270D
bis(2-Ethylhexyl)phthalate ^a		179 J	1500	57	ug/kg	SW846 8270D
Fluoranthene ^a		6010	620	85	ug/kg	SW846 8270D
Fluorene ^a		321 J	620	82	ug/kg	SW846 8270D
Indeno(1,2,3-cd)pyrene ^a		1770	620	68	ug/kg	SW846 8270D
2-Methylnaphthalene ^a		214 J	620	78	ug/kg	SW846 8270D
Naphthalene ^a		274 J	620	99	ug/kg	SW846 8270D
Phenanthrene ^a		3610	620	84	ug/kg	SW846 8270D
Pyrene ^a		5760	620	72	ug/kg	SW846 8270D
Aroclor 1260		18.5 J	43	16	ug/kg	SW846 8082A
Arsenic		17.4	1.0	0.20	mg/kg	SW846 6010C
Barium		166	5.2	0.056	mg/kg	SW846 6010C
Cadmium		1.5	0.42	0.025	mg/kg	SW846 6010C
Chromium		20.0	1.0	0.062	mg/kg	SW846 6010C
Lead		611	1.0	0.23	mg/kg	SW846 6010C
Mercury		0.42	0.040	0.0096	mg/kg	SW846 7471B
Silver		0.33 B	0.52	0.045	mg/kg	SW846 6010C

MC36643-7 TP14 0-4

Benzene	11.8	0.56	0.38	ug/kg	SW846 8260C
Carbon disulfide	2.6 J	5.6	0.15	ug/kg	SW846 8260C
Ethylbenzene	1.5 J	2.2	0.77	ug/kg	SW846 8260C
Naphthalene	0.67 J	5.6	0.44	ug/kg	SW846 8260C
Toluene	16.0	5.6	0.23	ug/kg	SW846 8260C
1,2,4-Trimethylbenzene	5.2 J	5.6	1.6	ug/kg	SW846 8260C
1,3,5-Trimethylbenzene	2.3 J	5.6	1.7	ug/kg	SW846 8260C
m,p-Xylene	12.4	2.2	0.49	ug/kg	SW846 8260C
o-Xylene	5.8	2.2	0.32	ug/kg	SW846 8260C
Xylene (total)	18.3	2.2	0.25	ug/kg	SW846 8260C
Acenaphthylene ^a	64.0 J	550	55	ug/kg	SW846 8270D
Anthracene ^a	122 J	550	67	ug/kg	SW846 8270D
Benzo(a)anthracene ^a	502 J	550	71	ug/kg	SW846 8270D
Benzo(a)pyrene ^a	537 J	550	60	ug/kg	SW846 8270D
Benzo(b)fluoranthene ^a	521 J	550	69	ug/kg	SW846 8270D
Benzo(g,h,i)perylene ^a	409 J	550	55	ug/kg	SW846 8270D
Benzo(k)fluoranthene ^a	478 J	550	84	ug/kg	SW846 8270D
Carbazole ^a	85.0 J	550	65	ug/kg	SW846 8270D
Chrysene ^a	602	550	69	ug/kg	SW846 8270D
Dibenzo(a,h)anthracene ^a	141 J	550	66	ug/kg	SW846 8270D
Fluoranthene ^a	932	550	76	ug/kg	SW846 8270D
Indeno(1,2,3-cd)pyrene ^a	353 J	550	61	ug/kg	SW846 8270D

Summary of Hits

Job Number: MC36643

Account: Lender Consulting Services, Inc.

Project: Salvage Yard, 837 Bailey + 79 Dings, Buffalo, NY

Collected: 01/27/15 thru 01/28/15

Lab Sample ID Analyte	Client Sample ID	Result/ Qual	RL	MDL	Units	Method
2-Methylnaphthalene ^a		161 J	550	70	ug/kg	SW846 8270D
Naphthalene ^a		115 J	550	89	ug/kg	SW846 8270D
Phenanthrene ^a		518 J	550	75	ug/kg	SW846 8270D
Pyrene ^a		785	550	65	ug/kg	SW846 8270D
Arsenic		14.0	0.95	0.18	mg/kg	SW846 6010C
Barium		319	4.7	0.051	mg/kg	SW846 6010C
Cadmium		0.81	0.38	0.023	mg/kg	SW846 6010C
Chromium		14.0	0.95	0.056	mg/kg	SW846 6010C
Lead		476	0.95	0.21	mg/kg	SW846 6010C
Mercury		0.45	0.037	0.0088	mg/kg	SW846 7471B
Selenium		0.29 B	0.95	0.23	mg/kg	SW846 6010C
Silver		0.047 B	0.47	0.041	mg/kg	SW846 6010C

(a) Elevated RL due to dilution required for matrix interference.

Sample Results

Report of Analysis

Report of Analysis

Page 1 of 2

Client Sample ID:	TP4 6-8	Date Sampled:	01/27/15
Lab Sample ID:	MC36643-1	Date Received:	01/29/15
Matrix:	SO - Soil	Percent Solids:	67.1
Method:	SW846 8260C		
Project:	Salvage Yard, 837 Bailey + 79 Dingens, Buffalo, NY		

	File ID	DF	Analyzed	By	Prep Date	Prep Batch	Analytical Batch
Run #1	M71409.D	1	01/30/15	AMY	n/a	n/a	MSM2540
Run #2							

	Initial Weight	Final Volume
Run #1	4.58 g	5.0 ml
Run #2		

VOA TCL + STAR List+ chlorobenzenes

CAS No.	Compound	Result	RL	MDL	Units	Q
67-64-1	Acetone	ND	16	4.6	ug/kg	
71-43-2	Benzene	2.4	0.81	0.55	ug/kg	
75-27-4	Bromodichloromethane	ND	3.3	0.34	ug/kg	
75-25-2	Bromoform	ND	3.3	0.58	ug/kg	
74-83-9	Bromomethane	ND	3.3	0.98	ug/kg	
78-93-3	2-Butanone (MEK)	ND	16	5.0	ug/kg	
104-51-8	n-Butylbenzene	ND	8.1	0.39	ug/kg	
135-98-8	sec-Butylbenzene	ND	8.1	1.2	ug/kg	
98-06-6	tert-Butylbenzene	ND	8.1	0.34	ug/kg	
75-15-0	Carbon disulfide	12.0	8.1	0.21	ug/kg	
56-23-5	Carbon tetrachloride	ND	3.3	0.36	ug/kg	
108-90-7	Chlorobenzene	ND	3.3	0.26	ug/kg	
75-00-3	Chloroethane	ND	8.1	1.2	ug/kg	
67-66-3	Chloroform	ND	3.3	0.28	ug/kg	
74-87-3	Chloromethane	ND	8.1	0.92	ug/kg	
124-48-1	Dibromochloromethane	ND	3.3	0.53	ug/kg	
95-50-1	1,2-Dichlorobenzene	ND	3.3	0.35	ug/kg	
541-73-1	1,3-Dichlorobenzene	ND	3.3	0.49	ug/kg	
106-46-7	1,4-Dichlorobenzene	ND	3.3	0.56	ug/kg	
75-34-3	1,1-Dichloroethane	ND	3.3	0.43	ug/kg	
107-06-2	1,2-Dichloroethane	ND	3.3	0.52	ug/kg	
75-35-4	1,1-Dichloroethene	ND	3.3	0.67	ug/kg	
156-59-2	cis-1,2-Dichloroethene	ND	3.3	0.73	ug/kg	
156-60-5	trans-1,2-Dichloroethene	ND	3.3	0.68	ug/kg	
540-59-0	1,2-Dichloroethene (total)	ND	3.3	0.68	ug/kg	
78-87-5	1,2-Dichloropropane	ND	3.3	0.68	ug/kg	
10061-01-5	cis-1,3-Dichloropropene	ND	3.3	0.37	ug/kg	
10061-02-6	trans-1,3-Dichloropropene	ND	3.3	0.43	ug/kg	
100-41-4	Ethylbenzene	ND	3.3	1.1	ug/kg	
591-78-6	2-Hexanone	ND	16	1.2	ug/kg	
98-82-8	Isopropylbenzene	ND	8.1	0.27	ug/kg	
99-87-6	p-Isopropyltoluene	0.43	8.1	0.28	ug/kg	J

ND = Not detected MDL = Method Detection Limit

J = Indicates an estimated value

RL = Reporting Limit

B = Indicates analyte found in associated method blank

E = Indicates value exceeds calibration range

N = Indicates presumptive evidence of a compound

Report of Analysis

Client Sample ID:	TP4 6-8	Date Sampled:	01/27/15
Lab Sample ID:	MC36643-1	Date Received:	01/29/15
Matrix:	SO - Soil	Percent Solids:	67.1
Method:	SW846 8260C		
Project:	Salvage Yard, 837 Bailey + 79 Dingens, Buffalo, NY		

VOA TCL + STAR List+ chlorobenzenes

CAS No.	Compound	Result	RL	MDL	Units	Q
1634-04-4	Methyl Tert Butyl Ether	0.75	3.3	0.30	ug/kg	J
108-10-1	4-Methyl-2-pentanone (MIBK)	ND	8.1	0.88	ug/kg	
75-09-2	Methylene chloride	ND	3.3	0.86	ug/kg	
91-20-3	Naphthalene	0.72	8.1	0.64	ug/kg	J
103-65-1	n-Propylbenzene	ND	8.1	0.25	ug/kg	
100-42-5	Styrene	ND	8.1	0.28	ug/kg	
79-34-5	1,1,2,2-Tetrachloroethane	ND	3.3	0.64	ug/kg	
127-18-4	Tetrachloroethene	ND	3.3	0.51	ug/kg	
108-88-3	Toluene	2.0	8.1	0.33	ug/kg	J
87-61-6	1,2,3-Trichlorobenzene	ND	8.1	0.69	ug/kg	
120-82-1	1,2,4-Trichlorobenzene	ND	8.1	0.83	ug/kg	
108-70-3	1,3,5-Trichlorobenzene	ND	8.1	0.69	ug/kg	
71-55-6	1,1,1-Trichloroethane	ND	3.3	0.35	ug/kg	
79-00-5	1,1,2-Trichloroethane	ND	3.3	0.93	ug/kg	
79-01-6	Trichloroethene	ND	3.3	0.40	ug/kg	
95-63-6	1,2,4-Trimethylbenzene	ND	8.1	2.3	ug/kg	
108-67-8	1,3,5-Trimethylbenzene	ND	8.1	2.5	ug/kg	
75-01-4	Vinyl chloride	ND	3.3	1.5	ug/kg	
	m,p-Xylene	1.2	3.3	0.71	ug/kg	J
95-47-6	o-Xylene	ND	3.3	0.46	ug/kg	
1330-20-7	Xylene (total)	1.2	3.3	0.36	ug/kg	J

CAS No.	Surrogate Recoveries	Run# 1	Run# 2	Limits
1868-53-7	Dibromofluoromethane	106%		63-139%
2037-26-5	Toluene-D8	94%		61-136%
460-00-4	4-Bromofluorobenzene	96%		51-140%

ND = Not detected MDL = Method Detection Limit

RL = Reporting Limit

E = Indicates value exceeds calibration range

J = Indicates an estimated value

B = Indicates analyte found in associated method blank

N = Indicates presumptive evidence of a compound

Report of Analysis

Page 1 of 2

Client Sample ID:	TP4 6-8	Date Sampled:	01/27/15
Lab Sample ID:	MC36643-1	Date Received:	01/29/15
Matrix:	SO - Soil	Percent Solids:	67.1
Method:	SW846 8270D SW846 3546		
Project:	Salvage Yard, 837 Bailey + 79 Dingens, Buffalo, NY		

Run #	File ID	DF	Analyzed	By	Prep Date	Prep Batch	Analytical Batch
Run #1	X05616.D	1	02/04/15	MR	01/30/15	OP41862	MSX183
Run #2							

Run #	Initial Weight	Final Volume
Run #1	20.5 g	1.0 ml
Run #2		

ABN TCL List

CAS No.	Compound	Result	RL	MDL	Units	Q
95-57-8	2-Chlorophenol	ND	360	16	ug/kg	
59-50-7	4-Chloro-3-methyl phenol	ND	730	18	ug/kg	
120-83-2	2,4-Dichlorophenol	ND	730	21	ug/kg	
105-67-9	2,4-Dimethylphenol	ND	730	120	ug/kg	
51-28-5	2,4-Dinitrophenol	ND	1500	180	ug/kg	
534-52-1	4,6-Dinitro-o-cresol	ND	730	91	ug/kg	
95-48-7	2-Methylphenol	ND	730	29	ug/kg	
	3&4-Methylphenol	136	730	35	ug/kg	J
88-75-5	2-Nitrophenol	ND	730	19	ug/kg	
100-02-7	4-Nitrophenol	ND	1500	140	ug/kg	
87-86-5	Pentachlorophenol	ND	730	51	ug/kg	
108-95-2	Phenol	ND	360	21	ug/kg	
95-95-4	2,4,5-Trichlorophenol	ND	730	18	ug/kg	
88-06-2	2,4,6-Trichlorophenol	ND	730	18	ug/kg	
83-32-9	Acenaphthene	66.1	150	19	ug/kg	J
208-96-8	Acenaphthylene	29.7	150	15	ug/kg	J
120-12-7	Anthracene	116	150	18	ug/kg	J
56-55-3	Benzo(a)anthracene	313	150	19	ug/kg	
50-32-8	Benzo(a)pyrene	301	150	16	ug/kg	
205-99-2	Benzo(b)fluoranthene	226	150	18	ug/kg	
191-24-2	Benzo(g,h,i)perylene	175	150	15	ug/kg	
207-08-9	Benzo(k)fluoranthene	257	150	22	ug/kg	
101-55-3	4-Bromophenyl phenyl ether	ND	360	18	ug/kg	
85-68-7	Butyl benzyl phthalate	ND	360	15	ug/kg	
91-58-7	2-Chloronaphthalene	ND	360	20	ug/kg	
106-47-8	4-Chloroaniline	ND	730	18	ug/kg	
86-74-8	Carbazole	61.3	150	17	ug/kg	J
218-01-9	Chrysene	357	150	18	ug/kg	
111-91-1	bis(2-Chloroethoxy)methane	ND	360	17	ug/kg	
111-44-4	bis(2-Chloroethyl)ether	ND	360	22	ug/kg	
108-60-1	bis(2-Chloroisopropyl)ether	ND	360	26	ug/kg	
7005-72-3	4-Chlorophenyl phenyl ether	ND	360	22	ug/kg	

ND = Not detected MDL = Method Detection Limit

J = Indicates an estimated value

RL = Reporting Limit

B = Indicates analyte found in associated method blank

E = Indicates value exceeds calibration range

N = Indicates presumptive evidence of a compound

Report of Analysis

Client Sample ID:	TP4 6-8	Date Sampled:	01/27/15
Lab Sample ID:	MC36643-1	Date Received:	01/29/15
Matrix:	SO - Soil	Percent Solids:	67.1
Method:	SW846 8270D SW846 3546		
Project:	Salvage Yard, 837 Bailey + 79 Dingens, Buffalo, NY		

ABN TCL List

CAS No.	Compound	Result	RL	MDL	Units	Q
121-14-2	2,4-Dinitrotoluene	ND	730	49	ug/kg	
606-20-2	2,6-Dinitrotoluene	ND	730	18	ug/kg	
91-94-1	3,3'-Dichlorobenzidine	ND	360	36	ug/kg	
53-70-3	Dibenzo(a,h)anthracene	59.7	150	17	ug/kg	J
132-64-9	Dibenzofuran	38.9	150	20	ug/kg	J
84-74-2	Di-n-butyl phthalate	ND	360	39	ug/kg	
117-84-0	Di-n-octyl phthalate	ND	360	11	ug/kg	
84-66-2	Diethyl phthalate	ND	360	18	ug/kg	
131-11-3	Dimethyl phthalate	ND	360	21	ug/kg	
117-81-7	bis(2-Ethylhexyl)phthalate	ND	360	13	ug/kg	
206-44-0	Fluoranthene	837	150	20	ug/kg	
86-73-7	Fluorene	75.9	150	19	ug/kg	J
118-74-1	Hexachlorobenzene	ND	360	23	ug/kg	
87-68-3	Hexachlorobutadiene	ND	360	21	ug/kg	
77-47-4	Hexachlorocyclopentadiene	ND	730	180	ug/kg	
67-72-1	Hexachloroethane	ND	360	18	ug/kg	
193-39-5	Indeno(1,2,3-cd)pyrene	138	150	16	ug/kg	J
78-59-1	Isophorone	ND	360	17	ug/kg	
91-57-6	2-Methylnaphthalene	29.9	150	18	ug/kg	J
88-74-4	2-Nitroaniline	ND	730	18	ug/kg	
99-09-2	3-Nitroaniline	ND	730	40	ug/kg	
100-01-6	4-Nitroaniline	ND	730	18	ug/kg	
91-20-3	Naphthalene	73.7	150	23	ug/kg	J
98-95-3	Nitrobenzene	ND	360	20	ug/kg	
621-64-7	N-Nitroso-di-n-propylamine	ND	360	21	ug/kg	
86-30-6	N-Nitrosodiphenylamine	ND	360	22	ug/kg	
85-01-8	Phenanthrene	817	150	20	ug/kg	
129-00-0	Pyrene	857	150	17	ug/kg	
120-82-1	1,2,4-Trichlorobenzene	ND	360	20	ug/kg	

CAS No.	Surrogate Recoveries	Run# 1	Run# 2	Limits
367-12-4	2-Fluorophenol	60%		26-108%
4165-62-2	Phenol-d5	61%		30-106%
118-79-6	2,4,6-Tribromophenol	81%		10-128%
4165-60-0	Nitrobenzene-d5	56%		24-120%
321-60-8	2-Fluorobiphenyl	71%		33-113%
1718-51-0	Terphenyl-d14	85%		47-129%

ND = Not detected MDL = Method Detection Limit

RL = Reporting Limit

E = Indicates value exceeds calibration range

J = Indicates an estimated value

B = Indicates analyte found in associated method blank

N = Indicates presumptive evidence of a compound

Report of Analysis

Page 1 of 1

Client Sample ID:	TP4 6-8		
Lab Sample ID:	MC36643-1	Date Sampled:	01/27/15
Matrix:	SO - Soil	Date Received:	01/29/15
Method:	SW846 8082A SW846 3546	Percent Solids:	67.1
Project:	Salvage Yard, 837 Bailey + 79 Dingens, Buffalo, NY		

	File ID	DF	Analyzed	By	Prep Date	Prep Batch	Analytical Batch
Run #1	BK46048.D	1	02/04/15	NK	01/30/15	OP41864	GBK1432
Run #2							

	Initial Weight	Final Volume
Run #1	15.7 g	10.0 ml
Run #2		

PCB List

CAS No.	Compound	Result	RL	MDL	Units	Q
12674-11-2	Aroclor 1016	ND	47	10	ug/kg	
11104-28-2	Aroclor 1221	ND	47	19	ug/kg	
11141-16-5	Aroclor 1232	ND	47	19	ug/kg	
53469-21-9	Aroclor 1242	ND	47	20	ug/kg	
12672-29-6	Aroclor 1248	ND	47	17	ug/kg	
11097-69-1	Aroclor 1254	ND	47	21	ug/kg	
11096-82-5	Aroclor 1260	ND	47	18	ug/kg	

CAS No.	Surrogate Recoveries	Run# 1	Run# 2	Limits
877-09-8	Tetrachloro-m-xylene	81%		24-139%
877-09-8	Tetrachloro-m-xylene	60%		24-139%
2051-24-3	Decachlorobiphenyl	66%		21-163%
2051-24-3	Decachlorobiphenyl	71%		21-163%

ND = Not detected MDL = Method Detection Limit

RL = Reporting Limit

E = Indicates value exceeds calibration range

J = Indicates an estimated value

B = Indicates analyte found in associated method blank

N = Indicates presumptive evidence of a compound

Report of Analysis

Page 1 of 1

Client Sample ID: TP4 6-8	Date Sampled: 01/27/15
Lab Sample ID: MC36643-1	Date Received: 01/29/15
Matrix: SO - Soil	Percent Solids: 67.1
Project: Salvage Yard, 837 Bailey + 79 Dingens, Buffalo, NY	

Metals Analysis

Analyte	Result	RL	MDL	Units	DF	Prep	Analyzed By	Method	Prep Method
Arsenic	24.1	1.2	0.24	mg/kg	1	01/30/15	01/30/15 EAL	SW846 6010C ²	SW846 3050B ³
Barium	1010	6.2	0.066	mg/kg	1	01/30/15	01/30/15 EAL	SW846 6010C ²	SW846 3050B ³
Cadmium	1.1	0.49	0.029	mg/kg	1	01/30/15	01/30/15 EAL	SW846 6010C ²	SW846 3050B ³
Chromium	21.4	1.2	0.073	mg/kg	1	01/30/15	01/30/15 EAL	SW846 6010C ²	SW846 3050B ³
Lead	6290	12	2.8	mg/kg	10	01/30/15	01/30/15 EAL	SW846 6010C ²	SW846 3050B ³
Mercury	1.4	0.049	0.012	mg/kg	1	01/30/15	01/30/15 SA	SW846 7471B ¹	SW846 7471B ⁴
Selenium	6.6	1.2	0.31	mg/kg	1	01/30/15	01/30/15 EAL	SW846 6010C ²	SW846 3050B ³
Silver	0.37 B	0.62	0.053	mg/kg	1	01/30/15	01/30/15 EAL	SW846 6010C ²	SW846 3050B ³

(1) Instrument QC Batch: MA17878

(2) Instrument QC Batch: MA17879

(3) Prep QC Batch: MP24209

(4) Prep QC Batch: MP24210

RL = Reporting Limit
MDL = Method Detection Limit

U = Indicates a result < MDL
B = Indicates a result > = MDL but < RL

Report of Analysis

Page 1 of 2

Client Sample ID:	TP9 4-6	Date Sampled:	01/27/15
Lab Sample ID:	MC36643-2	Date Received:	01/29/15
Matrix:	SO - Soil	Percent Solids:	45.6
Method:	SW846 8260C		
Project:	Salvage Yard, 837 Bailey + 79 Dingens, Buffalo, NY		

	File ID	DF	Analyzed	By	Prep Date	Prep Batch	Analytical Batch
Run #1	M71410.D	1	01/30/15	AMY	n/a	n/a	MSM2540
Run #2							

	Initial Weight	Final Volume
Run #1	5.85 g	5.0 ml
Run #2		

VOA TCL + STAR List+ chlorobenzenes

CAS No.	Compound	Result	RL	MDL	Units	Q
67-64-1	Acetone	69.2	19	5.2	ug/kg	
71-43-2	Benzene	2.1	0.94	0.63	ug/kg	
75-27-4	Bromodichloromethane	ND	3.7	0.39	ug/kg	
75-25-2	Bromoform	ND	3.7	0.67	ug/kg	
74-83-9	Bromomethane	ND	3.7	1.1	ug/kg	
78-93-3	2-Butanone (MEK)	ND	19	5.8	ug/kg	
104-51-8	n-Butylbenzene	ND	9.4	0.45	ug/kg	
135-98-8	sec-Butylbenzene	ND	9.4	1.4	ug/kg	
98-06-6	tert-Butylbenzene	ND	9.4	0.40	ug/kg	
75-15-0	Carbon disulfide	4.3	9.4	0.25	ug/kg	J
56-23-5	Carbon tetrachloride	ND	3.7	0.41	ug/kg	
108-90-7	Chlorobenzene	ND	3.7	0.30	ug/kg	
75-00-3	Chloroethane	ND	9.4	1.4	ug/kg	
67-66-3	Chloroform	ND	3.7	0.32	ug/kg	
74-87-3	Chloromethane	ND	9.4	1.1	ug/kg	
124-48-1	Dibromochloromethane	ND	3.7	0.60	ug/kg	
95-50-1	1,2-Dichlorobenzene	ND	3.7	0.40	ug/kg	
541-73-1	1,3-Dichlorobenzene	ND	3.7	0.57	ug/kg	
106-46-7	1,4-Dichlorobenzene	ND	3.7	0.65	ug/kg	
75-34-3	1,1-Dichloroethane	ND	3.7	0.50	ug/kg	
107-06-2	1,2-Dichloroethane	ND	3.7	0.60	ug/kg	
75-35-4	1,1-Dichloroethene	ND	3.7	0.78	ug/kg	
156-59-2	cis-1,2-Dichloroethene	ND	3.7	0.85	ug/kg	
156-60-5	trans-1,2-Dichloroethene	ND	3.7	0.78	ug/kg	
540-59-0	1,2-Dichloroethene (total)	ND	3.7	0.78	ug/kg	
78-87-5	1,2-Dichloropropane	ND	3.7	0.79	ug/kg	
10061-01-5	cis-1,3-Dichloropropene	ND	3.7	0.42	ug/kg	
10061-02-6	trans-1,3-Dichloropropene	ND	3.7	0.49	ug/kg	
100-41-4	Ethylbenzene	ND	3.7	1.3	ug/kg	
591-78-6	2-Hexanone	ND	19	1.4	ug/kg	
98-82-8	Isopropylbenzene	ND	9.4	0.31	ug/kg	
99-87-6	p-Isopropyltoluene	ND	9.4	0.33	ug/kg	

ND = Not detected MDL = Method Detection Limit

RL = Reporting Limit

E = Indicates value exceeds calibration range

J = Indicates an estimated value

B = Indicates analyte found in associated method blank

N = Indicates presumptive evidence of a compound

Report of Analysis

Client Sample ID:	TP9 4-6	Date Sampled:	01/27/15
Lab Sample ID:	MC36643-2	Date Received:	01/29/15
Matrix:	SO - Soil	Percent Solids:	45.6
Method:	SW846 8260C		
Project:	Salvage Yard, 837 Bailey + 79 Dingens, Buffalo, NY		

VOA TCL + STAR List+ chlorobenzenes

CAS No.	Compound	Result	RL	MDL	Units	Q
1634-04-4	Methyl Tert Butyl Ether	3.8	3.7	0.34	ug/kg	
108-10-1	4-Methyl-2-pentanone (MIBK)	ND	9.4	1.0	ug/kg	
75-09-2	Methylene chloride	ND	3.7	1.0	ug/kg	
91-20-3	Naphthalene	ND	9.4	0.74	ug/kg	
103-65-1	n-Propylbenzene	ND	9.4	0.29	ug/kg	
100-42-5	Styrene	ND	9.4	0.32	ug/kg	
79-34-5	1,1,2,2-Tetrachloroethane	ND	3.7	0.74	ug/kg	
127-18-4	Tetrachloroethene	ND	3.7	0.59	ug/kg	
108-88-3	Toluene	1.8	9.4	0.39	ug/kg	J
87-61-6	1,2,3-Trichlorobenzene	ND	9.4	0.80	ug/kg	
120-82-1	1,2,4-Trichlorobenzene	ND	9.4	0.96	ug/kg	
108-70-3	1,3,5-Trichlorobenzene	ND	9.4	0.79	ug/kg	
71-55-6	1,1,1-Trichloroethane	ND	3.7	0.41	ug/kg	
79-00-5	1,1,2-Trichloroethane	ND	3.7	1.1	ug/kg	
79-01-6	Trichloroethene	ND	3.7	0.46	ug/kg	
95-63-6	1,2,4-Trimethylbenzene	ND	9.4	2.7	ug/kg	
108-67-8	1,3,5-Trimethylbenzene	ND	9.4	2.8	ug/kg	
75-01-4	Vinyl chloride	ND	3.7	1.7	ug/kg	
	m,p-Xylene	ND	3.7	0.82	ug/kg	
95-47-6	o-Xylene	ND	3.7	0.53	ug/kg	
1330-20-7	Xylene (total)	ND	3.7	0.41	ug/kg	

CAS No.	Surrogate Recoveries	Run# 1	Run# 2	Limits
1868-53-7	Dibromofluoromethane	102%		63-139%
2037-26-5	Toluene-D8	95%		61-136%
460-00-4	4-Bromofluorobenzene	94%		51-140%

ND = Not detected MDL = Method Detection Limit
 RL = Reporting Limit
 E = Indicates value exceeds calibration range

J = Indicates an estimated value
 B = Indicates analyte found in associated method blank
 N = Indicates presumptive evidence of a compound

Report of Analysis

Page 1 of 2

Client Sample ID:	TP9 4-6	Date Sampled:	01/27/15
Lab Sample ID:	MC36643-2	Date Received:	01/29/15
Matrix:	SO - Soil	Percent Solids:	45.6
Method:	SW846 8270D SW846 3546		
Project:	Salvage Yard, 837 Bailey + 79 Dingens, Buffalo, NY		

Run #	File ID	DF	Analyzed	By	Prep Date	Prep Batch	Analytical Batch
Run #1	X05617.D	1	02/04/15	MR	01/30/15	OP41862	MSX183
Run #2							

Run #	Initial Weight	Final Volume
Run #1	20.2 g	1.0 ml
Run #2		

ABN TCL List

CAS No.	Compound	Result	RL	MDL	Units	Q
95-57-8	2-Chlorophenol	ND	540	24	ug/kg	
59-50-7	4-Chloro-3-methyl phenol	ND	1100	28	ug/kg	
120-83-2	2,4-Dichlorophenol	ND	1100	31	ug/kg	
105-67-9	2,4-Dimethylphenol	ND	1100	180	ug/kg	
51-28-5	2,4-Dinitrophenol	ND	2200	270	ug/kg	
534-52-1	4,6-Dinitro-o-cresol	ND	1100	140	ug/kg	
95-48-7	2-Methylphenol	ND	1100	43	ug/kg	
	3&4-Methylphenol	521	1100	53	ug/kg	J
88-75-5	2-Nitrophenol	ND	1100	29	ug/kg	
100-02-7	4-Nitrophenol	ND	2200	200	ug/kg	
87-86-5	Pentachlorophenol	ND	1100	76	ug/kg	
108-95-2	Phenol	ND	540	31	ug/kg	
95-95-4	2,4,5-Trichlorophenol	ND	1100	27	ug/kg	
88-06-2	2,4,6-Trichlorophenol	ND	1100	27	ug/kg	
83-32-9	Acenaphthene	323	220	29	ug/kg	
208-96-8	Acenaphthylene	54.3	220	22	ug/kg	J
120-12-7	Anthracene	710	220	26	ug/kg	
56-55-3	Benzo(a)anthracene	1880	220	28	ug/kg	
50-32-8	Benzo(a)pyrene	1820	220	23	ug/kg	
205-99-2	Benzo(b)fluoranthene	1490	220	27	ug/kg	
191-24-2	Benzo(g,h,i)perylene	1160	220	22	ug/kg	
207-08-9	Benzo(k)fluoranthene	1540	220	33	ug/kg	
101-55-3	4-Bromophenyl phenyl ether	ND	540	27	ug/kg	
85-68-7	Butyl benzyl phthalate	ND	540	22	ug/kg	
91-58-7	2-Chloronaphthalene	ND	540	29	ug/kg	
106-47-8	4-Chloroaniline	ND	1100	27	ug/kg	
86-74-8	Carbazole	474	220	26	ug/kg	
218-01-9	Chrysene	1930	220	27	ug/kg	
111-91-1	bis(2-Chloroethoxy)methane	ND	540	25	ug/kg	
111-44-4	bis(2-Chloroethyl)ether	ND	540	33	ug/kg	
108-60-1	bis(2-Chloroisopropyl)ether	ND	540	39	ug/kg	
7005-72-3	4-Chlorophenyl phenyl ether	ND	540	33	ug/kg	

ND = Not detected MDL = Method Detection Limit

J = Indicates an estimated value

RL = Reporting Limit

B = Indicates analyte found in associated method blank

E = Indicates value exceeds calibration range

N = Indicates presumptive evidence of a compound

Report of Analysis

Client Sample ID:	TP9 4-6	Date Sampled:	01/27/15
Lab Sample ID:	MC36643-2	Date Received:	01/29/15
Matrix:	SO - Soil	Percent Solids:	45.6
Method:	SW846 8270D SW846 3546		
Project:	Salvage Yard, 837 Bailey + 79 Dingens, Buffalo, NY		

ABN TCL List

CAS No.	Compound	Result	RL	MDL	Units	Q
121-14-2	2,4-Dinitrotoluene	ND	1100	73	ug/kg	
606-20-2	2,6-Dinitrotoluene	ND	1100	27	ug/kg	
91-94-1	3,3'-Dichlorobenzidine	ND	540	54	ug/kg	
53-70-3	Dibenzo(a,h)anthracene	400	220	26	ug/kg	
132-64-9	Dibenzofuran	162	220	30	ug/kg	J
84-74-2	Di-n-butyl phthalate	ND	540	58	ug/kg	
117-84-0	Di-n-octyl phthalate	ND	540	17	ug/kg	
84-66-2	Diethyl phthalate	ND	540	27	ug/kg	
131-11-3	Dimethyl phthalate	ND	540	31	ug/kg	
117-81-7	bis(2-Ethylhexyl)phthalate	ND	540	20	ug/kg	
206-44-0	Fluoranthene	4550	220	30	ug/kg	
86-73-7	Fluorene	271	220	29	ug/kg	
118-74-1	Hexachlorobenzene	ND	540	34	ug/kg	
87-68-3	Hexachlorobutadiene	ND	540	31	ug/kg	
77-47-4	Hexachlorocyclopentadiene	ND	1100	270	ug/kg	
67-72-1	Hexachloroethane	ND	540	26	ug/kg	
193-39-5	Indeno(1,2,3-cd)pyrene	1120	220	24	ug/kg	
78-59-1	Isophorone	ND	540	25	ug/kg	
91-57-6	2-Methylnaphthalene	143	220	28	ug/kg	J
88-74-4	2-Nitroaniline	ND	1100	27	ug/kg	
99-09-2	3-Nitroaniline	ND	1100	59	ug/kg	
100-01-6	4-Nitroaniline	ND	1100	27	ug/kg	
91-20-3	Naphthalene	201	220	35	ug/kg	J
98-95-3	Nitrobenzene	ND	540	29	ug/kg	
621-64-7	N-Nitroso-di-n-propylamine	ND	540	31	ug/kg	
86-30-6	N-Nitrosodiphenylamine	ND	540	33	ug/kg	
85-01-8	Phenanthrene	2950	220	29	ug/kg	
129-00-0	Pyrene	3950	220	25	ug/kg	
120-82-1	1,2,4-Trichlorobenzene	ND	540	30	ug/kg	

CAS No.	Surrogate Recoveries	Run# 1	Run# 2	Limits
367-12-4	2-Fluorophenol	58%		26-108%
4165-62-2	Phenol-d5	58%		30-106%
118-79-6	2,4,6-Tribromophenol	79%		10-128%
4165-60-0	Nitrobenzene-d5	55%		24-120%
321-60-8	2-Fluorobiphenyl	70%		33-113%
1718-51-0	Terphenyl-d14	88%		47-129%

ND = Not detected MDL = Method Detection Limit

RL = Reporting Limit

E = Indicates value exceeds calibration range

J = Indicates an estimated value

B = Indicates analyte found in associated method blank

N = Indicates presumptive evidence of a compound

Report of Analysis

Page 1 of 1

Client Sample ID:	TP9 4-6		
Lab Sample ID:	MC36643-2	Date Sampled:	01/27/15
Matrix:	SO - Soil	Date Received:	01/29/15
Method:	SW846 8082A SW846 3546	Percent Solids:	45.6
Project:	Salvage Yard, 837 Bailey + 79 Dingens, Buffalo, NY		

	File ID	DF	Analyzed	By	Prep Date	Prep Batch	Analytical Batch
Run #1	BK46047.D	1	02/04/15	NK	01/30/15	OP41864	GBK1432
Run #2							

	Initial Weight	Final Volume
Run #1	15.3 g	10.0 ml
Run #2		

PCB List

CAS No.	Compound	Result	RL	MDL	Units	Q
12674-11-2	Aroclor 1016	ND	72	15	ug/kg	
11104-28-2	Aroclor 1221	ND	72	29	ug/kg	
11141-16-5	Aroclor 1232	ND	72	28	ug/kg	
53469-21-9	Aroclor 1242	ND	72	31	ug/kg	
12672-29-6	Aroclor 1248	ND	72	26	ug/kg	
11097-69-1	Aroclor 1254	ND	72	32	ug/kg	
11096-82-5	Aroclor 1260	ND	72	27	ug/kg	

CAS No.	Surrogate Recoveries	Run# 1	Run# 2	Limits
877-09-8	Tetrachloro-m-xylene	84%		24-139%
877-09-8	Tetrachloro-m-xylene	77%		24-139%
2051-24-3	Decachlorobiphenyl	86%		21-163%
2051-24-3	Decachlorobiphenyl	104%		21-163%

ND = Not detected MDL = Method Detection Limit

RL = Reporting Limit

E = Indicates value exceeds calibration range

J = Indicates an estimated value

B = Indicates analyte found in associated method blank

N = Indicates presumptive evidence of a compound

Report of Analysis

Page 1 of 1

Client Sample ID: TP9 4-6	Date Sampled: 01/27/15
Lab Sample ID: MC36643-2	Date Received: 01/29/15
Matrix: SO - Soil	Percent Solids: 45.6
Project: Salvage Yard, 837 Bailey + 79 Dingens, Buffalo, NY	

Metals Analysis

Analyte	Result	RL	MDL	Units	DF	Prep	Analyzed By	Method	Prep Method
Arsenic	32.5	1.7	0.33	mg/kg	1	01/30/15	01/30/15 EAL	SW846 6010C ²	SW846 3050B ³
Barium	1350	8.4	0.090	mg/kg	1	01/30/15	01/30/15 EAL	SW846 6010C ²	SW846 3050B ³
Cadmium	2.9	0.67	0.040	mg/kg	1	01/30/15	01/30/15 EAL	SW846 6010C ²	SW846 3050B ³
Chromium	45.6	1.7	0.10	mg/kg	1	01/30/15	01/30/15 EAL	SW846 6010C ²	SW846 3050B ³
Lead	4440	17	3.8	mg/kg	10	01/30/15	01/30/15 EAL	SW846 6010C ²	SW846 3050B ³
Mercury	2.4	0.14	0.033	mg/kg	2	01/30/15	01/30/15 SA	SW846 7471B ¹	SW846 7471B ⁴
Selenium	2.4	1.7	0.42	mg/kg	1	01/30/15	01/30/15 EAL	SW846 6010C ²	SW846 3050B ³
Silver	10.6	0.84	0.073	mg/kg	1	01/30/15	01/30/15 EAL	SW846 6010C ²	SW846 3050B ³

- (1) Instrument QC Batch: MA17878
 (2) Instrument QC Batch: MA17879
 (3) Prep QC Batch: MP24209
 (4) Prep QC Batch: MP24210

RL = Reporting Limit
 MDL = Method Detection Limit

U = Indicates a result < MDL
 B = Indicates a result > = MDL but < RL

Report of Analysis

Page 1 of 2

Client Sample ID:	TP15 4-6	Date Sampled:	01/27/15
Lab Sample ID:	MC36643-3	Date Received:	01/29/15
Matrix:	SO - Soil	Percent Solids:	58.7
Method:	SW846 8260C		
Project:	Salvage Yard, 837 Bailey + 79 Dingens, Buffalo, NY		

	File ID	DF	Analyzed	By	Prep Date	Prep Batch	Analytical Batch
Run #1	M71411.D	1	01/30/15	AMY	n/a	n/a	MSM2540
Run #2							

	Initial Weight	Final Volume
Run #1	4.45 g	5.0 ml
Run #2		

VOA TCL + STAR List+ chlorobenzenes

CAS No.	Compound	Result	RL	MDL	Units	Q
67-64-1	Acetone	ND	19	5.4	ug/kg	
71-43-2	Benzene	1.9	0.96	0.65	ug/kg	
75-27-4	Bromodichloromethane	ND	3.8	0.40	ug/kg	
75-25-2	Bromoform	ND	3.8	0.68	ug/kg	
74-83-9	Bromomethane	ND	3.8	1.2	ug/kg	
78-93-3	2-Butanone (MEK)	ND	19	5.9	ug/kg	
104-51-8	n-Butylbenzene	ND	9.6	0.46	ug/kg	
135-98-8	sec-Butylbenzene	ND	9.6	1.4	ug/kg	
98-06-6	tert-Butylbenzene	ND	9.6	0.40	ug/kg	
75-15-0	Carbon disulfide	ND	9.6	0.25	ug/kg	
56-23-5	Carbon tetrachloride	ND	3.8	0.42	ug/kg	
108-90-7	Chlorobenzene	ND	3.8	0.30	ug/kg	
75-00-3	Chloroethane	ND	9.6	1.4	ug/kg	
67-66-3	Chloroform	ND	3.8	0.32	ug/kg	
74-87-3	Chloromethane	ND	9.6	1.1	ug/kg	
124-48-1	Dibromochloromethane	ND	3.8	0.62	ug/kg	
95-50-1	1,2-Dichlorobenzene	ND	3.8	0.41	ug/kg	
541-73-1	1,3-Dichlorobenzene	ND	3.8	0.58	ug/kg	
106-46-7	1,4-Dichlorobenzene	ND	3.8	0.66	ug/kg	
75-34-3	1,1-Dichloroethane	ND	3.8	0.51	ug/kg	
107-06-2	1,2-Dichloroethane	ND	3.8	0.62	ug/kg	
75-35-4	1,1-Dichloroethene	ND	3.8	0.79	ug/kg	
156-59-2	cis-1,2-Dichloroethene	ND	3.8	0.86	ug/kg	
156-60-5	trans-1,2-Dichloroethene	ND	3.8	0.80	ug/kg	
540-59-0	1,2-Dichloroethene (total)	ND	3.8	0.80	ug/kg	
78-87-5	1,2-Dichloropropane	ND	3.8	0.80	ug/kg	
10061-01-5	cis-1,3-Dichloropropene	ND	3.8	0.43	ug/kg	
10061-02-6	trans-1,3-Dichloropropene	ND	3.8	0.50	ug/kg	
100-41-4	Ethylbenzene	ND	3.8	1.3	ug/kg	
591-78-6	2-Hexanone	ND	19	1.5	ug/kg	
98-82-8	Isopropylbenzene	ND	9.6	0.32	ug/kg	
99-87-6	p-Isopropyltoluene	ND	9.6	0.33	ug/kg	

ND = Not detected MDL = Method Detection Limit

J = Indicates an estimated value

RL = Reporting Limit

B = Indicates analyte found in associated method blank

E = Indicates value exceeds calibration range

N = Indicates presumptive evidence of a compound

Report of Analysis

Client Sample ID:	TP15 4-6	Date Sampled:	01/27/15
Lab Sample ID:	MC36643-3	Date Received:	01/29/15
Matrix:	SO - Soil	Percent Solids:	58.7
Method:	SW846 8260C		
Project:	Salvage Yard, 837 Bailey + 79 Dingens, Buffalo, NY		

VOA TCL + STAR List+ chlorobenzenes

CAS No.	Compound	Result	RL	MDL	Units	Q
1634-04-4	Methyl Tert Butyl Ether	ND	3.8	0.35	ug/kg	
108-10-1	4-Methyl-2-pentanone (MIBK)	ND	9.6	1.0	ug/kg	
75-09-2	Methylene chloride	ND	3.8	1.0	ug/kg	
91-20-3	Naphthalene	ND	9.6	0.76	ug/kg	
103-65-1	n-Propylbenzene	ND	9.6	0.29	ug/kg	
100-42-5	Styrene	ND	9.6	0.33	ug/kg	
79-34-5	1,1,2,2-Tetrachloroethane	ND	3.8	0.75	ug/kg	
127-18-4	Tetrachloroethene	ND	3.8	0.60	ug/kg	
108-88-3	Toluene	11.9	9.6	0.39	ug/kg	
87-61-6	1,2,3-Trichlorobenzene	ND	9.6	0.82	ug/kg	
120-82-1	1,2,4-Trichlorobenzene	ND	9.6	0.98	ug/kg	
108-70-3	1,3,5-Trichlorobenzene	ND	9.6	0.81	ug/kg	
71-55-6	1,1,1-Trichloroethane	ND	3.8	0.42	ug/kg	
79-00-5	1,1,2-Trichloroethane	ND	3.8	1.1	ug/kg	
79-01-6	Trichloroethene	ND	3.8	0.47	ug/kg	
95-63-6	1,2,4-Trimethylbenzene	ND	9.6	2.7	ug/kg	
108-67-8	1,3,5-Trimethylbenzene	ND	9.6	2.9	ug/kg	
75-01-4	Vinyl chloride	ND	3.8	1.7	ug/kg	
	m,p-Xylene	ND	3.8	0.84	ug/kg	
95-47-6	o-Xylene	ND	3.8	0.54	ug/kg	
1330-20-7	Xylene (total)	ND	3.8	0.42	ug/kg	

CAS No.	Surrogate Recoveries	Run# 1	Run# 2	Limits
1868-53-7	Dibromofluoromethane	103%		63-139%
2037-26-5	Toluene-D8	96%		61-136%
460-00-4	4-Bromofluorobenzene	91%		51-140%

ND = Not detected MDL = Method Detection Limit

RL = Reporting Limit

E = Indicates value exceeds calibration range

J = Indicates an estimated value

B = Indicates analyte found in associated method blank

N = Indicates presumptive evidence of a compound

Report of Analysis

Page 1 of 2

Client Sample ID:	TP15 4-6	Date Sampled:	01/27/15
Lab Sample ID:	MC36643-3	Date Received:	01/29/15
Matrix:	SO - Soil	Percent Solids:	58.7
Method:	SW846 8270D SW846 3546		
Project:	Salvage Yard, 837 Bailey + 79 Dingens, Buffalo, NY		

Run #	File ID	DF	Analyzed	By	Prep Date	Prep Batch	Analytical Batch
Run #1	X05618.D	1	02/04/15	MR	01/30/15	OP41862	MSX183
Run #2							

Run #	Initial Weight	Final Volume
Run #1	20.0 g	1.0 ml
Run #2		

ABN TCL List

CAS No.	Compound	Result	RL	MDL	Units	Q
95-57-8	2-Chlorophenol	ND	430	19	ug/kg	
59-50-7	4-Chloro-3-methyl phenol	ND	850	22	ug/kg	
120-83-2	2,4-Dichlorophenol	ND	850	25	ug/kg	
105-67-9	2,4-Dimethylphenol	ND	850	140	ug/kg	
51-28-5	2,4-Dinitrophenol	ND	1700	210	ug/kg	
534-52-1	4,6-Dinitro-o-cresol	ND	850	110	ug/kg	
95-48-7	2-Methylphenol	ND	850	34	ug/kg	
	3&4-Methylphenol	ND	850	41	ug/kg	
88-75-5	2-Nitrophenol	ND	850	23	ug/kg	
100-02-7	4-Nitrophenol	ND	1700	160	ug/kg	
87-86-5	Pentachlorophenol	ND	850	60	ug/kg	
108-95-2	Phenol	ND	430	24	ug/kg	
95-95-4	2,4,5-Trichlorophenol	ND	850	21	ug/kg	
88-06-2	2,4,6-Trichlorophenol	ND	850	21	ug/kg	
83-32-9	Acenaphthene	ND	170	23	ug/kg	
208-96-8	Acenaphthylene	ND	170	17	ug/kg	
120-12-7	Anthracene	ND	170	21	ug/kg	
56-55-3	Benzo(a)anthracene	23.3	170	22	ug/kg	J
50-32-8	Benzo(a)pyrene	23.4	170	18	ug/kg	J
205-99-2	Benzo(b)fluoranthene	ND	170	21	ug/kg	
191-24-2	Benzo(g,h,i)perylene	ND	170	17	ug/kg	
207-08-9	Benzo(k)fluoranthene	ND	170	26	ug/kg	
101-55-3	4-Bromophenyl phenyl ether	ND	430	22	ug/kg	
85-68-7	Butyl benzyl phthalate	ND	430	17	ug/kg	
91-58-7	2-Chloronaphthalene	ND	430	23	ug/kg	
106-47-8	4-Chloroaniline	ND	850	21	ug/kg	
86-74-8	Carbazole	ND	170	20	ug/kg	
218-01-9	Chrysene	23.3	170	21	ug/kg	J
111-91-1	bis(2-Chloroethoxy)methane	ND	430	20	ug/kg	
111-44-4	bis(2-Chloroethyl)ether	ND	430	26	ug/kg	
108-60-1	bis(2-Chloroisopropyl)ether	ND	430	31	ug/kg	
7005-72-3	4-Chlorophenyl phenyl ether	ND	430	26	ug/kg	

ND = Not detected MDL = Method Detection Limit

J = Indicates an estimated value

RL = Reporting Limit

B = Indicates analyte found in associated method blank

E = Indicates value exceeds calibration range

N = Indicates presumptive evidence of a compound

Report of Analysis

Client Sample ID:	TP15 4-6	Date Sampled:	01/27/15
Lab Sample ID:	MC36643-3	Date Received:	01/29/15
Matrix:	SO - Soil	Percent Solids:	58.7
Method:	SW846 8270D SW846 3546		
Project:	Salvage Yard, 837 Bailey + 79 Dingens, Buffalo, NY		

ABN TCL List

CAS No.	Compound	Result	RL	MDL	Units	Q
121-14-2	2,4-Dinitrotoluene	ND	850	57	ug/kg	
606-20-2	2,6-Dinitrotoluene	ND	850	21	ug/kg	
91-94-1	3,3'-Dichlorobenzidine	ND	430	43	ug/kg	
53-70-3	Dibenzo(a,h)anthracene	ND	170	20	ug/kg	
132-64-9	Dibenzofuran	ND	170	24	ug/kg	
84-74-2	Di-n-butyl phthalate	ND	430	45	ug/kg	
117-84-0	Di-n-octyl phthalate	ND	430	13	ug/kg	
84-66-2	Diethyl phthalate	ND	430	21	ug/kg	
131-11-3	Dimethyl phthalate	ND	430	25	ug/kg	
117-81-7	bis(2-Ethylhexyl)phthalate	ND	430	16	ug/kg	
206-44-0	Fluoranthene	46.3	170	23	ug/kg	J
86-73-7	Fluorene	ND	170	23	ug/kg	
118-74-1	Hexachlorobenzene	ND	430	27	ug/kg	
87-68-3	Hexachlorobutadiene	ND	430	25	ug/kg	
77-47-4	Hexachlorocyclopentadiene	ND	850	210	ug/kg	
67-72-1	Hexachloroethane	ND	430	21	ug/kg	
193-39-5	Indeno(1,2,3-cd)pyrene	ND	170	19	ug/kg	
78-59-1	Isophorone	ND	430	20	ug/kg	
91-57-6	2-Methylnaphthalene	ND	170	22	ug/kg	
88-74-4	2-Nitroaniline	ND	850	21	ug/kg	
99-09-2	3-Nitroaniline	ND	850	47	ug/kg	
100-01-6	4-Nitroaniline	ND	850	21	ug/kg	
91-20-3	Naphthalene	ND	170	27	ug/kg	
98-95-3	Nitrobenzene	ND	430	23	ug/kg	
621-64-7	N-Nitroso-di-n-propylamine	ND	430	24	ug/kg	
86-30-6	N-Nitrosodiphenylamine	ND	430	26	ug/kg	
85-01-8	Phenanthrene	34.1	170	23	ug/kg	J
129-00-0	Pyrene	40.1	170	20	ug/kg	J
120-82-1	1,2,4-Trichlorobenzene	ND	430	23	ug/kg	

CAS No.	Surrogate Recoveries	Run# 1	Run# 2	Limits
367-12-4	2-Fluorophenol	55%		26-108%
4165-62-2	Phenol-d5	55%		30-106%
118-79-6	2,4,6-Tribromophenol	72%		10-128%
4165-60-0	Nitrobenzene-d5	53%		24-120%
321-60-8	2-Fluorobiphenyl	63%		33-113%
1718-51-0	Terphenyl-d14	85%		47-129%

ND = Not detected MDL = Method Detection Limit

RL = Reporting Limit

E = Indicates value exceeds calibration range

J = Indicates an estimated value

B = Indicates analyte found in associated method blank

N = Indicates presumptive evidence of a compound

Report of Analysis

Page 1 of 1

Client Sample ID:	TP15 4-6	Date Sampled:	01/27/15
Lab Sample ID:	MC36643-3	Date Received:	01/29/15
Matrix:	SO - Soil	Percent Solids:	58.7
Method:	SW846 8082A SW846 3546		
Project:	Salvage Yard, 837 Bailey + 79 Dingsen, Buffalo, NY		

	File ID	DF	Analyzed	By	Prep Date	Prep Batch	Analytical Batch
Run #1	BK46049.D	1	02/04/15	NK	01/30/15	OP41864	GBK1432
Run #2							

	Initial Weight	Final Volume
Run #1	15.4 g	10.0 ml
Run #2		

PCB List

CAS No.	Compound	Result	RL	MDL	Units	Q
12674-11-2	Aroclor 1016	ND	55	12	ug/kg	
11104-28-2	Aroclor 1221	ND	55	23	ug/kg	
11141-16-5	Aroclor 1232	ND	55	22	ug/kg	
53469-21-9	Aroclor 1242	ND	55	24	ug/kg	
12672-29-6	Aroclor 1248	ND	55	20	ug/kg	
11097-69-1	Aroclor 1254	ND	55	25	ug/kg	
11096-82-5	Aroclor 1260	ND	55	21	ug/kg	

CAS No.	Surrogate Recoveries	Run# 1	Run# 2	Limits
877-09-8	Tetrachloro-m-xylene	78%		24-139%
877-09-8	Tetrachloro-m-xylene	77%		24-139%
2051-24-3	Decachlorobiphenyl	82%		21-163%
2051-24-3	Decachlorobiphenyl	86%		21-163%

ND = Not detected MDL = Method Detection Limit

RL = Reporting Limit

E = Indicates value exceeds calibration range

J = Indicates an estimated value

B = Indicates analyte found in associated method blank

N = Indicates presumptive evidence of a compound

Report of Analysis

Page 1 of 1

Client Sample ID: TP15 4-6	Date Sampled: 01/27/15
Lab Sample ID: MC36643-3	Date Received: 01/29/15
Matrix: SO - Soil	Percent Solids: 58.7
Project: Salvage Yard, 837 Bailey + 79 Dingens, Buffalo, NY	

Metals Analysis

Analyte	Result	RL	MDL	Units	DF	Prep	Analyzed By	Method	Prep Method
Arsenic	10.2	1.3	0.26	mg/kg	1	01/30/15	01/30/15 EAL	SW846 6010C ²	SW846 3050B ³
Barium	130	6.6	0.070	mg/kg	1	01/30/15	01/30/15 EAL	SW846 6010C ²	SW846 3050B ³
Cadmium	0.42 B	0.52	0.031	mg/kg	1	01/30/15	01/30/15 EAL	SW846 6010C ²	SW846 3050B ³
Chromium	11.6	1.3	0.078	mg/kg	1	01/30/15	01/30/15 EAL	SW846 6010C ²	SW846 3050B ³
Lead	210	1.3	0.30	mg/kg	1	01/30/15	01/30/15 EAL	SW846 6010C ²	SW846 3050B ³
Mercury	0.37	0.054	0.013	mg/kg	1	01/30/15	01/30/15 SA	SW846 7471B ¹	SW846 7471B ⁴
Selenium	0.97 B	1.3	0.32	mg/kg	1	01/30/15	01/30/15 EAL	SW846 6010C ²	SW846 3050B ³
Silver	0.12 B	0.66	0.057	mg/kg	1	01/30/15	01/30/15 EAL	SW846 6010C ²	SW846 3050B ³

- (1) Instrument QC Batch: MA17878
 (2) Instrument QC Batch: MA17879
 (3) Prep QC Batch: MP24209
 (4) Prep QC Batch: MP24210

RL = Reporting Limit
 MDL = Method Detection Limit

U = Indicates a result < MDL
 B = Indicates a result > = MDL but < RL

Report of Analysis

Page 1 of 2

Client Sample ID:	TP16 4-6	Date Sampled:	01/28/15
Lab Sample ID:	MC36643-4	Date Received:	01/29/15
Matrix:	SO - Soil	Percent Solids:	61.8
Method:	SW846 8260C		
Project:	Salvage Yard, 837 Bailey + 79 Dingens, Buffalo, NY		

	File ID	DF	Analyzed	By	Prep Date	Prep Batch	Analytical Batch
Run #1	M71412.D	1	01/30/15	AMY	n/a	n/a	MSM2540
Run #2							

	Initial Weight	Final Volume
Run #1	3.87 g	5.0 ml
Run #2		

VOA TCL + STAR List+ chlorobenzenes

CAS No.	Compound	Result	RL	MDL	Units	Q
67-64-1	Acetone	ND	21	5.9	ug/kg	
71-43-2	Benzene	8.1	1.0	0.70	ug/kg	
75-27-4	Bromodichloromethane	ND	4.2	0.44	ug/kg	
75-25-2	Bromoform	ND	4.2	0.74	ug/kg	
74-83-9	Bromomethane	ND	4.2	1.3	ug/kg	
78-93-3	2-Butanone (MEK)	ND	21	6.4	ug/kg	
104-51-8	n-Butylbenzene	ND	10	0.50	ug/kg	
135-98-8	sec-Butylbenzene	ND	10	1.6	ug/kg	
98-06-6	tert-Butylbenzene	ND	10	0.44	ug/kg	
75-15-0	Carbon disulfide	ND	10	0.27	ug/kg	
56-23-5	Carbon tetrachloride	ND	4.2	0.46	ug/kg	
108-90-7	Chlorobenzene	ND	4.2	0.33	ug/kg	
75-00-3	Chloroethane	ND	10	1.6	ug/kg	
67-66-3	Chloroform	ND	4.2	0.35	ug/kg	
74-87-3	Chloromethane	ND	10	1.2	ug/kg	
124-48-1	Dibromochloromethane	ND	4.2	0.67	ug/kg	
95-50-1	1,2-Dichlorobenzene	ND	4.2	0.44	ug/kg	
541-73-1	1,3-Dichlorobenzene	ND	4.2	0.63	ug/kg	
106-46-7	1,4-Dichlorobenzene	ND	4.2	0.72	ug/kg	
75-34-3	1,1-Dichloroethane	ND	4.2	0.56	ug/kg	
107-06-2	1,2-Dichloroethane	ND	4.2	0.67	ug/kg	
75-35-4	1,1-Dichloroethene	ND	4.2	0.86	ug/kg	
156-59-2	cis-1,2-Dichloroethene	ND	4.2	0.94	ug/kg	
156-60-5	trans-1,2-Dichloroethene	ND	4.2	0.87	ug/kg	
540-59-0	1,2-Dichloroethene (total)	ND	4.2	0.87	ug/kg	
78-87-5	1,2-Dichloropropane	ND	4.2	0.88	ug/kg	
10061-01-5	cis-1,3-Dichloropropene	ND	4.2	0.47	ug/kg	
10061-02-6	trans-1,3-Dichloropropene	ND	4.2	0.55	ug/kg	
100-41-4	Ethylbenzene	6.0	4.2	1.4	ug/kg	
591-78-6	2-Hexanone	ND	21	1.6	ug/kg	
98-82-8	Isopropylbenzene	ND	10	0.35	ug/kg	
99-87-6	p-Isopropyltoluene	ND	10	0.36	ug/kg	

ND = Not detected MDL = Method Detection Limit

RL = Reporting Limit

E = Indicates value exceeds calibration range

J = Indicates an estimated value

B = Indicates analyte found in associated method blank

N = Indicates presumptive evidence of a compound

Report of Analysis

Client Sample ID:	TP16 4-6	Date Sampled:	01/28/15
Lab Sample ID:	MC36643-4	Date Received:	01/29/15
Matrix:	SO - Soil	Percent Solids:	61.8
Method:	SW846 8260C		
Project:	Salvage Yard, 837 Bailey + 79 Dingsen, Buffalo, NY		

VOA TCL + STAR List+ chlorobenzenes

CAS No.	Compound	Result	RL	MDL	Units	Q
1634-04-4	Methyl Tert Butyl Ether	ND	4.2	0.38	ug/kg	
108-10-1	4-Methyl-2-pentanone (MIBK)	ND	10	1.1	ug/kg	
75-09-2	Methylene chloride	ND	4.2	1.1	ug/kg	
91-20-3	Naphthalene	ND	10	0.83	ug/kg	
103-65-1	n-Propylbenzene	1.1	10	0.32	ug/kg	J
100-42-5	Styrene	ND	10	0.36	ug/kg	
79-34-5	1,1,2,2-Tetrachloroethane	ND	4.2	0.82	ug/kg	
127-18-4	Tetrachloroethene	ND	4.2	0.65	ug/kg	
108-88-3	Toluene	17.4	10	0.43	ug/kg	
87-61-6	1,2,3-Trichlorobenzene	ND	10	0.89	ug/kg	
120-82-1	1,2,4-Trichlorobenzene	ND	10	1.1	ug/kg	
108-70-3	1,3,5-Trichlorobenzene	ND	10	0.88	ug/kg	
71-55-6	1,1,1-Trichloroethane	ND	4.2	0.45	ug/kg	
79-00-5	1,1,2-Trichloroethane	ND	4.2	1.2	ug/kg	
79-01-6	Trichloroethene	ND	4.2	0.51	ug/kg	
95-63-6	1,2,4-Trimethylbenzene	9.0	10	3.0	ug/kg	J
108-67-8	1,3,5-Trimethylbenzene	3.5	10	3.2	ug/kg	J
75-01-4	Vinyl chloride	ND	4.2	1.9	ug/kg	
	m,p-Xylene	31.9	4.2	0.92	ug/kg	
95-47-6	o-Xylene	17.4	4.2	0.59	ug/kg	
1330-20-7	Xylene (total)	49.3	4.2	0.46	ug/kg	

CAS No.	Surrogate Recoveries	Run# 1	Run# 2	Limits
1868-53-7	Dibromofluoromethane	104%		63-139%
2037-26-5	Toluene-D8	97%		61-136%
460-00-4	4-Bromofluorobenzene	90%		51-140%

ND = Not detected MDL = Method Detection Limit

RL = Reporting Limit

E = Indicates value exceeds calibration range

J = Indicates an estimated value

B = Indicates analyte found in associated method blank

N = Indicates presumptive evidence of a compound

Report of Analysis

Page 1 of 2

Client Sample ID:	TP16 4-6	Date Sampled:	01/28/15
Lab Sample ID:	MC36643-4	Date Received:	01/29/15
Matrix:	SO - Soil	Percent Solids:	61.8
Method:	SW846 8270D SW846 3546		
Project:	Salvage Yard, 837 Bailey + 79 Dingens, Buffalo, NY		

Run #	File ID	DF	Analyzed	By	Prep Date	Prep Batch	Analytical Batch
Run #1	X05619.D	1	02/04/15	MR	01/30/15	OP41862	MSX183
Run #2							

Run #	Initial Weight	Final Volume
Run #1	20.9 g	1.0 ml
Run #2		

ABN TCL List

CAS No.	Compound	Result	RL	MDL	Units	Q
95-57-8	2-Chlorophenol	ND	390	17	ug/kg	
59-50-7	4-Chloro-3-methyl phenol	ND	770	20	ug/kg	
120-83-2	2,4-Dichlorophenol	ND	770	22	ug/kg	
105-67-9	2,4-Dimethylphenol	ND	770	130	ug/kg	
51-28-5	2,4-Dinitrophenol	ND	1500	190	ug/kg	
534-52-1	4,6-Dinitro-o-cresol	ND	770	97	ug/kg	
95-48-7	2-Methylphenol	ND	770	31	ug/kg	
	3&4-Methylphenol	ND	770	38	ug/kg	
88-75-5	2-Nitrophenol	ND	770	21	ug/kg	
100-02-7	4-Nitrophenol	ND	1500	140	ug/kg	
87-86-5	Pentachlorophenol	ND	770	54	ug/kg	
108-95-2	Phenol	ND	390	22	ug/kg	
95-95-4	2,4,5-Trichlorophenol	ND	770	19	ug/kg	
88-06-2	2,4,6-Trichlorophenol	ND	770	19	ug/kg	
83-32-9	Acenaphthene	ND	150	21	ug/kg	
208-96-8	Acenaphthylene	ND	150	15	ug/kg	
120-12-7	Anthracene	ND	150	19	ug/kg	
56-55-3	Benzo(a)anthracene	33.5	150	20	ug/kg	J
50-32-8	Benzo(a)pyrene	30.6	150	17	ug/kg	J
205-99-2	Benzo(b)fluoranthene	25.5	150	19	ug/kg	J
191-24-2	Benzo(g,h,i)perylene	18.2	150	15	ug/kg	J
207-08-9	Benzo(k)fluoranthene	29.0	150	23	ug/kg	J
101-55-3	4-Bromophenyl phenyl ether	ND	390	20	ug/kg	
85-68-7	Butyl benzyl phthalate	ND	390	16	ug/kg	
91-58-7	2-Chloronaphthalene	ND	390	21	ug/kg	
106-47-8	4-Chloroaniline	ND	770	19	ug/kg	
86-74-8	Carbazole	ND	150	18	ug/kg	
218-01-9	Chrysene	35.3	150	19	ug/kg	J
111-91-1	bis(2-Chloroethoxy)methane	ND	390	18	ug/kg	
111-44-4	bis(2-Chloroethyl)ether	ND	390	24	ug/kg	
108-60-1	bis(2-Chloroisopropyl)ether	ND	390	28	ug/kg	
7005-72-3	4-Chlorophenyl phenyl ether	ND	390	24	ug/kg	

ND = Not detected MDL = Method Detection Limit

J = Indicates an estimated value

RL = Reporting Limit

B = Indicates analyte found in associated method blank

E = Indicates value exceeds calibration range

N = Indicates presumptive evidence of a compound

Report of Analysis

Client Sample ID:	TP16 4-6	Date Sampled:	01/28/15
Lab Sample ID:	MC36643-4	Date Received:	01/29/15
Matrix:	SO - Soil	Percent Solids:	61.8
Method:	SW846 8270D SW846 3546		
Project:	Salvage Yard, 837 Bailey + 79 Dingens, Buffalo, NY		

ABN TCL List

CAS No.	Compound	Result	RL	MDL	Units	Q
121-14-2	2,4-Dinitrotoluene	ND	770	52	ug/kg	
606-20-2	2,6-Dinitrotoluene	ND	770	19	ug/kg	
91-94-1	3,3'-Dichlorobenzidine	ND	390	39	ug/kg	
53-70-3	Dibenzo(a,h)anthracene	ND	150	18	ug/kg	
132-64-9	Dibenzofuran	ND	150	21	ug/kg	
84-74-2	Di-n-butyl phthalate	ND	390	41	ug/kg	
117-84-0	Di-n-octyl phthalate	ND	390	12	ug/kg	
84-66-2	Diethyl phthalate	ND	390	19	ug/kg	
131-11-3	Dimethyl phthalate	ND	390	22	ug/kg	
117-81-7	bis(2-Ethylhexyl)phthalate	ND	390	14	ug/kg	
206-44-0	Fluoranthene	74.1	150	21	ug/kg	J
86-73-7	Fluorene	ND	150	21	ug/kg	
118-74-1	Hexachlorobenzene	ND	390	24	ug/kg	
87-68-3	Hexachlorobutadiene	ND	390	22	ug/kg	
77-47-4	Hexachlorocyclopentadiene	ND	770	190	ug/kg	
67-72-1	Hexachloroethane	ND	390	19	ug/kg	
193-39-5	Indeno(1,2,3-cd)pyrene	17.1	150	17	ug/kg	J
78-59-1	Isophorone	ND	390	18	ug/kg	
91-57-6	2-Methylnaphthalene	ND	150	20	ug/kg	
88-74-4	2-Nitroaniline	ND	770	19	ug/kg	
99-09-2	3-Nitroaniline	ND	770	42	ug/kg	
100-01-6	4-Nitroaniline	ND	770	19	ug/kg	
91-20-3	Naphthalene	ND	150	25	ug/kg	
98-95-3	Nitrobenzene	ND	390	21	ug/kg	
621-64-7	N-Nitroso-di-n-propylamine	ND	390	22	ug/kg	
86-30-6	N-Nitrosodiphenylamine	ND	390	23	ug/kg	
85-01-8	Phenanthrene	60.5	150	21	ug/kg	J
129-00-0	Pyrene	61.5	150	18	ug/kg	J
120-82-1	1,2,4-Trichlorobenzene	ND	390	21	ug/kg	

CAS No.	Surrogate Recoveries	Run# 1	Run# 2	Limits
367-12-4	2-Fluorophenol	56%		26-108%
4165-62-2	Phenol-d5	57%		30-106%
118-79-6	2,4,6-Tribromophenol	75%		10-128%
4165-60-0	Nitrobenzene-d5	55%		24-120%
321-60-8	2-Fluorobiphenyl	67%		33-113%
1718-51-0	Terphenyl-d14	86%		47-129%

ND = Not detected MDL = Method Detection Limit

RL = Reporting Limit

E = Indicates value exceeds calibration range

J = Indicates an estimated value

B = Indicates analyte found in associated method blank

N = Indicates presumptive evidence of a compound

Report of Analysis

Page 1 of 1

Client Sample ID:	TP16 4-6	
Lab Sample ID:	MC36643-4	Date Sampled: 01/28/15
Matrix:	SO - Soil	Date Received: 01/29/15
Method:	SW846 8082A SW846 3546	Percent Solids: 61.8
Project:	Salvage Yard, 837 Bailey + 79 Dingens, Buffalo, NY	

	File ID	DF	Analyzed	By	Prep Date	Prep Batch	Analytical Batch
Run #1	BK46051.D	1	02/04/15	NK	01/30/15	OP41864	GBK1432
Run #2							

	Initial Weight	Final Volume
Run #1	15.5 g	10.0 ml
Run #2		

PCB List

CAS No.	Compound	Result	RL	MDL	Units	Q
12674-11-2	Aroclor 1016	ND	52	11	ug/kg	
11104-28-2	Aroclor 1221	ND	52	21	ug/kg	
11141-16-5	Aroclor 1232	ND	52	21	ug/kg	
53469-21-9	Aroclor 1242	ND	52	22	ug/kg	
12672-29-6	Aroclor 1248	ND	52	19	ug/kg	
11097-69-1	Aroclor 1254	ND	52	23	ug/kg	
11096-82-5	Aroclor 1260	ND	52	19	ug/kg	

CAS No.	Surrogate Recoveries	Run# 1	Run# 2	Limits
877-09-8	Tetrachloro-m-xylene	84%		24-139%
877-09-8	Tetrachloro-m-xylene	81%		24-139%
2051-24-3	Decachlorobiphenyl	86%		21-163%
2051-24-3	Decachlorobiphenyl	88%		21-163%

ND = Not detected MDL = Method Detection Limit

RL = Reporting Limit

E = Indicates value exceeds calibration range

J = Indicates an estimated value

B = Indicates analyte found in associated method blank

N = Indicates presumptive evidence of a compound

Report of Analysis

Page 1 of 1

Client Sample ID: TP16 4-6	Date Sampled: 01/28/15
Lab Sample ID: MC36643-4	Date Received: 01/29/15
Matrix: SO - Soil	Percent Solids: 61.8
Project: Salvage Yard, 837 Bailey + 79 Dingens, Buffalo, NY	

Metals Analysis

Analyte	Result	RL	MDL	Units	DF	Prep	Analyzed By	Method	Prep Method
Arsenic	5.4	1.3	0.25	mg/kg	1	01/30/15	01/30/15 EAL	SW846 6010C ²	SW846 3050B ³
Barium	131	6.4	0.068	mg/kg	1	01/30/15	01/30/15 EAL	SW846 6010C ²	SW846 3050B ³
Cadmium	0.54	0.51	0.030	mg/kg	1	01/30/15	01/30/15 EAL	SW846 6010C ²	SW846 3050B ³
Chromium	10.7	1.3	0.076	mg/kg	1	01/30/15	01/30/15 EAL	SW846 6010C ²	SW846 3050B ³
Lead	240	1.3	0.29	mg/kg	1	01/30/15	01/30/15 EAL	SW846 6010C ²	SW846 3050B ³
Mercury	0.041 B	0.051	0.012	mg/kg	1	01/30/15	01/30/15 SA	SW846 7471B ¹	SW846 7471B ⁴
Selenium	0.32 U	1.3	0.32	mg/kg	1	01/30/15	01/30/15 EAL	SW846 6010C ²	SW846 3050B ³
Silver	0.055 U	0.64	0.055	mg/kg	1	01/30/15	01/30/15 EAL	SW846 6010C ²	SW846 3050B ³

- (1) Instrument QC Batch: MA17878
 (2) Instrument QC Batch: MA17879
 (3) Prep QC Batch: MP24209
 (4) Prep QC Batch: MP24210

RL = Reporting Limit
 MDL = Method Detection Limit

U = Indicates a result < MDL
 B = Indicates a result > = MDL but < RL

Report of Analysis

Page 1 of 2

Client Sample ID:	TP19 0-4	Date Sampled:	01/28/15
Lab Sample ID:	MC36643-5	Date Received:	01/29/15
Matrix:	SO - Soil	Percent Solids:	71.6
Method:	SW846 8260C		
Project:	Salvage Yard, 837 Bailey + 79 Dingens, Buffalo, NY		

	File ID	DF	Analyzed	By	Prep Date	Prep Batch	Analytical Batch
Run #1	M71413.D	1	01/30/15	AMY	n/a	n/a	MSM2540
Run #2							

	Initial Weight	Final Volume
Run #1	4.60 g	5.0 ml
Run #2		

VOA TCL + STAR List+ chlorobenzenes

CAS No.	Compound	Result	RL	MDL	Units	Q
67-64-1	Acetone	ND	15	4.3	ug/kg	
71-43-2	Benzene	2.3	0.76	0.51	ug/kg	
75-27-4	Bromodichloromethane	ND	3.0	0.32	ug/kg	
75-25-2	Bromoform	ND	3.0	0.54	ug/kg	
74-83-9	Bromomethane	ND	3.0	0.91	ug/kg	
78-93-3	2-Butanone (MEK)	ND	15	4.7	ug/kg	
104-51-8	n-Butylbenzene	ND	7.6	0.37	ug/kg	
135-98-8	sec-Butylbenzene	ND	7.6	1.1	ug/kg	
98-06-6	tert-Butylbenzene	ND	7.6	0.32	ug/kg	
75-15-0	Carbon disulfide	1.0	7.6	0.20	ug/kg	J
56-23-5	Carbon tetrachloride	ND	3.0	0.33	ug/kg	
108-90-7	Chlorobenzene	ND	3.0	0.24	ug/kg	
75-00-3	Chloroethane	ND	7.6	1.1	ug/kg	
67-66-3	Chloroform	ND	3.0	0.26	ug/kg	
74-87-3	Chloromethane	ND	7.6	0.86	ug/kg	
124-48-1	Dibromochloromethane	ND	3.0	0.49	ug/kg	
95-50-1	1,2-Dichlorobenzene	ND	3.0	0.32	ug/kg	
541-73-1	1,3-Dichlorobenzene	ND	3.0	0.46	ug/kg	
106-46-7	1,4-Dichlorobenzene	ND	3.0	0.52	ug/kg	
75-34-3	1,1-Dichloroethane	ND	3.0	0.41	ug/kg	
107-06-2	1,2-Dichloroethane	ND	3.0	0.49	ug/kg	
75-35-4	1,1-Dichloroethene	ND	3.0	0.63	ug/kg	
156-59-2	cis-1,2-Dichloroethene	ND	3.0	0.69	ug/kg	
156-60-5	trans-1,2-Dichloroethene	ND	3.0	0.63	ug/kg	
540-59-0	1,2-Dichloroethene (total)	ND	3.0	0.63	ug/kg	
78-87-5	1,2-Dichloropropane	ND	3.0	0.64	ug/kg	
10061-01-5	cis-1,3-Dichloropropene	ND	3.0	0.34	ug/kg	
10061-02-6	trans-1,3-Dichloropropene	ND	3.0	0.40	ug/kg	
100-41-4	Ethylbenzene	ND	3.0	1.0	ug/kg	
591-78-6	2-Hexanone	ND	15	1.2	ug/kg	
98-82-8	Isopropylbenzene	ND	7.6	0.25	ug/kg	
99-87-6	p-Isopropyltoluene	ND	7.6	0.26	ug/kg	

ND = Not detected MDL = Method Detection Limit

J = Indicates an estimated value

RL = Reporting Limit

B = Indicates analyte found in associated method blank

E = Indicates value exceeds calibration range

N = Indicates presumptive evidence of a compound

Report of Analysis

Client Sample ID:	TP19 0-4	Date Sampled:	01/28/15
Lab Sample ID:	MC36643-5	Date Received:	01/29/15
Matrix:	SO - Soil	Percent Solids:	71.6
Method:	SW846 8260C		
Project:	Salvage Yard, 837 Bailey + 79 Dingens, Buffalo, NY		

VOA TCL + STAR List+ chlorobenzenes

CAS No.	Compound	Result	RL	MDL	Units	Q
1634-04-4	Methyl Tert Butyl Ether	4.4	3.0	0.28	ug/kg	
108-10-1	4-Methyl-2-pentanone (MIBK)	ND	7.6	0.82	ug/kg	
75-09-2	Methylene chloride	ND	3.0	0.81	ug/kg	
91-20-3	Naphthalene	1.0	7.6	0.60	ug/kg	J
103-65-1	n-Propylbenzene	ND	7.6	0.23	ug/kg	
100-42-5	Styrene	ND	7.6	0.26	ug/kg	
79-34-5	1,1,2,2-Tetrachloroethane	ND	3.0	0.60	ug/kg	
127-18-4	Tetrachloroethene	ND	3.0	0.48	ug/kg	
108-88-3	Toluene	1.3	7.6	0.31	ug/kg	J
87-61-6	1,2,3-Trichlorobenzene	ND	7.6	0.65	ug/kg	
120-82-1	1,2,4-Trichlorobenzene	ND	7.6	0.78	ug/kg	
108-70-3	1,3,5-Trichlorobenzene	ND	7.6	0.64	ug/kg	
71-55-6	1,1,1-Trichloroethane	ND	3.0	0.33	ug/kg	
79-00-5	1,1,2-Trichloroethane	ND	3.0	0.87	ug/kg	
79-01-6	Trichloroethene	ND	3.0	0.37	ug/kg	
95-63-6	1,2,4-Trimethylbenzene	ND	7.6	2.2	ug/kg	
108-67-8	1,3,5-Trimethylbenzene	ND	7.6	2.3	ug/kg	
75-01-4	Vinyl chloride	ND	3.0	1.4	ug/kg	
	m,p-Xylene	0.70	3.0	0.67	ug/kg	J
95-47-6	o-Xylene	ND	3.0	0.43	ug/kg	
1330-20-7	Xylene (total)	0.70	3.0	0.33	ug/kg	J

CAS No.	Surrogate Recoveries	Run# 1	Run# 2	Limits
1868-53-7	Dibromofluoromethane	108%		63-139%
2037-26-5	Toluene-D8	96%		61-136%
460-00-4	4-Bromofluorobenzene	94%		51-140%

ND = Not detected MDL = Method Detection Limit

RL = Reporting Limit

E = Indicates value exceeds calibration range

J = Indicates an estimated value

B = Indicates analyte found in associated method blank

N = Indicates presumptive evidence of a compound

Report of Analysis

Page 1 of 2

Client Sample ID:	TP19 0-4	Date Sampled:	01/28/15
Lab Sample ID:	MC36643-5	Date Received:	01/29/15
Matrix:	SO - Soil	Percent Solids:	71.6
Method:	SW846 8270D SW846 3546		
Project:	Salvage Yard, 837 Bailey + 79 Dingens, Buffalo, NY		

Run #	File ID	DF	Analyzed	By	Prep Date	Prep Batch	Analytical Batch
Run #1	X05620.D	5	02/04/15	MR	01/30/15	OP41862	MSX183
Run #2							

Run #	Initial Weight	Final Volume
Run #1	21.0 g	1.0 ml
Run #2		

ABN TCL List

CAS No.	Compound	Result	RL	MDL	Units	Q
95-57-8	2-Chlorophenol	ND	1700	75	ug/kg	
59-50-7	4-Chloro-3-methyl phenol	ND	3300	84	ug/kg	
120-83-2	2,4-Dichlorophenol	ND	3300	96	ug/kg	
105-67-9	2,4-Dimethylphenol	ND	3300	540	ug/kg	
51-28-5	2,4-Dinitrophenol	ND	6700	830	ug/kg	
534-52-1	4,6-Dinitro-o-cresol	ND	3300	420	ug/kg	
95-48-7	2-Methylphenol	ND	3300	130	ug/kg	
	3&4-Methylphenol	ND	3300	160	ug/kg	
88-75-5	2-Nitrophenol	ND	3300	89	ug/kg	
100-02-7	4-Nitrophenol	ND	6700	620	ug/kg	
87-86-5	Pentachlorophenol	ND	3300	230	ug/kg	
108-95-2	Phenol	ND	1700	95	ug/kg	
95-95-4	2,4,5-Trichlorophenol	ND	3300	83	ug/kg	
88-06-2	2,4,6-Trichlorophenol	ND	3300	82	ug/kg	
83-32-9	Acenaphthene	1080	670	89	ug/kg	
208-96-8	Acenaphthylene	1060	670	67	ug/kg	
120-12-7	Anthracene	3200	670	80	ug/kg	
56-55-3	Benzo(a)anthracene	10900	670	86	ug/kg	
50-32-8	Benzo(a)pyrene	10600	670	72	ug/kg	
205-99-2	Benzo(b)fluoranthene	8370	670	83	ug/kg	
191-24-2	Benzo(g,h,i)perylene	5920	670	66	ug/kg	
207-08-9	Benzo(k)fluoranthene	8350	670	100	ug/kg	
101-55-3	4-Bromophenyl phenyl ether	ND	1700	84	ug/kg	
85-68-7	Butyl benzyl phthalate	ND	1700	68	ug/kg	
91-58-7	2-Chloronaphthalene	ND	1700	90	ug/kg	
106-47-8	4-Chloroaniline	ND	3300	83	ug/kg	
86-74-8	Carbazole	2590	670	79	ug/kg	
218-01-9	Chrysene	11900	670	83	ug/kg	
111-91-1	bis(2-Chloroethoxy)methane	ND	1700	78	ug/kg	
111-44-4	bis(2-Chloroethyl)ether	ND	1700	100	ug/kg	
108-60-1	bis(2-Chloroisopropyl)ether	ND	1700	120	ug/kg	
7005-72-3	4-Chlorophenyl phenyl ether	ND	1700	100	ug/kg	

ND = Not detected MDL = Method Detection Limit

J = Indicates an estimated value

RL = Reporting Limit

B = Indicates analyte found in associated method blank

E = Indicates value exceeds calibration range

N = Indicates presumptive evidence of a compound

Report of Analysis

Client Sample ID:	TP19 0-4	Date Sampled:	01/28/15
Lab Sample ID:	MC36643-5	Date Received:	01/29/15
Matrix:	SO - Soil	Percent Solids:	71.6
Method:	SW846 8270D SW846 3546		
Project:	Salvage Yard, 837 Bailey + 79 Dingens, Buffalo, NY		

ABN TCL List

CAS No.	Compound	Result	RL	MDL	Units	Q
121-14-2	2,4-Dinitrotoluene	ND	3300	220	ug/kg	
606-20-2	2,6-Dinitrotoluene	ND	3300	83	ug/kg	
91-94-1	3,3'-Dichlorobenzidine	ND	1700	170	ug/kg	
53-70-3	Dibenzo(a,h)anthracene	2120	670	79	ug/kg	
132-64-9	Dibenzofuran	1680	670	92	ug/kg	
84-74-2	Di-n-butyl phthalate	ND	1700	180	ug/kg	
117-84-0	Di-n-octyl phthalate	ND	1700	52	ug/kg	
84-66-2	Diethyl phthalate	ND	1700	83	ug/kg	
131-11-3	Dimethyl phthalate	ND	1700	96	ug/kg	
117-81-7	bis(2-Ethylhexyl)phthalate	130	1700	62	ug/kg	J
206-44-0	Fluoranthene	29200	670	91	ug/kg	
86-73-7	Fluorene	2160	670	88	ug/kg	
118-74-1	Hexachlorobenzene	ND	1700	100	ug/kg	
87-68-3	Hexachlorobutadiene	ND	1700	96	ug/kg	
77-47-4	Hexachlorocyclopentadiene	ND	3300	830	ug/kg	
67-72-1	Hexachloroethane	ND	1700	80	ug/kg	
193-39-5	Indeno(1,2,3-cd)pyrene	6030	670	74	ug/kg	
78-59-1	Isophorone	ND	1700	77	ug/kg	
91-57-6	2-Methylnaphthalene	732	670	84	ug/kg	
88-74-4	2-Nitroaniline	ND	3300	83	ug/kg	
99-09-2	3-Nitroaniline	ND	3300	180	ug/kg	
100-01-6	4-Nitroaniline	ND	3300	83	ug/kg	
91-20-3	Naphthalene	2010	670	110	ug/kg	
98-95-3	Nitrobenzene	ND	1700	90	ug/kg	
621-64-7	N-Nitroso-di-n-propylamine	ND	1700	95	ug/kg	
86-30-6	N-Nitrosodiphenylamine	ND	1700	100	ug/kg	
85-01-8	Phenanthrene	23000	670	90	ug/kg	
129-00-0	Pyrene	24300	670	78	ug/kg	
120-82-1	1,2,4-Trichlorobenzene	ND	1700	92	ug/kg	

CAS No.	Surrogate Recoveries	Run# 1	Run# 2	Limits
367-12-4	2-Fluorophenol	68%		26-108%
4165-62-2	Phenol-d5	72%		30-106%
118-79-6	2,4,6-Tribromophenol	83%		10-128%
4165-60-0	Nitrobenzene-d5	70%		24-120%
321-60-8	2-Fluorobiphenyl	91%		33-113%
1718-51-0	Terphenyl-d14	105%		47-129%

ND = Not detected MDL = Method Detection Limit

RL = Reporting Limit

E = Indicates value exceeds calibration range

J = Indicates an estimated value

B = Indicates analyte found in associated method blank

N = Indicates presumptive evidence of a compound

Report of Analysis

Page 1 of 1

Client Sample ID:	TP19 0-4	
Lab Sample ID:	MC36643-5	Date Sampled: 01/28/15
Matrix:	SO - Soil	Date Received: 01/29/15
Method:	SW846 8082A SW846 3546	Percent Solids: 71.6
Project:	Salvage Yard, 837 Bailey + 79 Dingens, Buffalo, NY	

	File ID	DF	Analyzed	By	Prep Date	Prep Batch	Analytical Batch
Run #1	BK46052.D	1	02/04/15	NK	01/30/15	OP41864	GBK1432
Run #2							

	Initial Weight	Final Volume
Run #1	15.5 g	10.0 ml
Run #2		

PCB List

CAS No.	Compound	Result	RL	MDL	Units	Q
12674-11-2	Aroclor 1016	ND	45	9.5	ug/kg	
11104-28-2	Aroclor 1221	ND	45	18	ug/kg	
11141-16-5	Aroclor 1232	ND	45	18	ug/kg	
53469-21-9	Aroclor 1242	ND	45	19	ug/kg	
12672-29-6	Aroclor 1248	ND	45	17	ug/kg	
11097-69-1	Aroclor 1254	39.6	45	20	ug/kg	J
11096-82-5	Aroclor 1260	ND	45	17	ug/kg	

CAS No.	Surrogate Recoveries	Run# 1	Run# 2	Limits
877-09-8	Tetrachloro-m-xylene	86%		24-139%
877-09-8	Tetrachloro-m-xylene	78%		24-139%
2051-24-3	Decachlorobiphenyl	78%		21-163%
2051-24-3	Decachlorobiphenyl	90%		21-163%

ND = Not detected MDL = Method Detection Limit

RL = Reporting Limit

E = Indicates value exceeds calibration range

J = Indicates an estimated value

B = Indicates analyte found in associated method blank

N = Indicates presumptive evidence of a compound

Report of Analysis

Page 1 of 1

Client Sample ID: TP19 0-4	Date Sampled: 01/28/15
Lab Sample ID: MC36643-5	Date Received: 01/29/15
Matrix: SO - Soil	Percent Solids: 71.6
Project: Salvage Yard, 837 Bailey + 79 Dingens, Buffalo, NY	

Metals Analysis

Analyte	Result	RL	MDL	Units	DF	Prep	Analyzed By	Method	Prep Method	
Arsenic	55.5	1.2	0.23	mg/kg	1	01/30/15	01/30/15	EAL	SW846 6010C ²	SW846 3050B ⁴
Barium	656	5.9	0.063	mg/kg	1	01/30/15	01/30/15	EAL	SW846 6010C ²	SW846 3050B ⁴
Cadmium	3.0	0.47	0.028	mg/kg	1	01/30/15	01/30/15	EAL	SW846 6010C ²	SW846 3050B ⁴
Chromium	33.2	1.2	0.070	mg/kg	1	01/30/15	01/30/15	EAL	SW846 6010C ²	SW846 3050B ⁴
Lead	805	1.2	0.27	mg/kg	1	01/30/15	01/30/15	EAL	SW846 6010C ²	SW846 3050B ⁴
Mercury	0.95	0.046	0.011	mg/kg	1	01/30/15	01/30/15	SA	SW846 7471B ¹	SW846 7471B ⁵
Selenium	3.7	1.2	0.29	mg/kg	1	01/30/15	01/30/15	EAL	SW846 6010C ²	SW846 3050B ⁴
Silver ^a	0.64 B	1.2	0.10	mg/kg	2	01/30/15	02/02/15	EAL	SW846 6010C ³	SW846 3050B ⁴

(1) Instrument QC Batch: MA17878

(2) Instrument QC Batch: MA17879

(3) Instrument QC Batch: MA17880

(4) Prep QC Batch: MP24209

(5) Prep QC Batch: MP24210

(a) Elevated RL due to dilution required for matrix interference.

RL = Reporting Limit
MDL = Method Detection Limit

U = Indicates a result < MDL
B = Indicates a result > = MDL but < RL

Report of Analysis

Page 1 of 2

Client Sample ID:	TP20 0-4	
Lab Sample ID:	MC36643-6	Date Sampled: 01/28/15
Matrix:	SO - Soil	Date Received: 01/29/15
Method:	SW846 8260C	Percent Solids: 77.1
Project:	Salvage Yard, 837 Bailey + 79 Dingens, Buffalo, NY	

	File ID	DF	Analyzed	By	Prep Date	Prep Batch	Analytical Batch
Run #1	G143493.D	1	01/30/15	JM	n/a	n/a	MSG5383
Run #2							

	Initial Weight	Final Volume	Methanol Aliquot
Run #1	2.90 g	10.0 ml	100 ul
Run #2			

VOA TCL + STAR List+ chlorobenzenes

CAS No.	Compound	Result	RL	MDL	Units	Q
67-64-1	Acetone	ND	2400	670	ug/kg	
71-43-2	Benzene	889	120	80	ug/kg	
75-27-4	Bromodichloromethane	ND	480	50	ug/kg	
75-25-2	Bromoform	ND	480	85	ug/kg	
74-83-9	Bromomethane	ND	480	140	ug/kg	
78-93-3	2-Butanone (MEK)	ND	2400	730	ug/kg	
104-51-8	n-Butylbenzene	ND	1200	58	ug/kg	
135-98-8	sec-Butylbenzene	ND	1200	180	ug/kg	
98-06-6	tert-Butylbenzene	ND	1200	50	ug/kg	
75-15-0	Carbon disulfide	ND	1200	31	ug/kg	
56-23-5	Carbon tetrachloride	ND	480	52	ug/kg	
108-90-7	Chlorobenzene	ND	480	38	ug/kg	
75-00-3	Chloroethane	ND	1200	180	ug/kg	
67-66-3	Chloroform	ND	480	40	ug/kg	
74-87-3	Chloromethane	ND	1200	130	ug/kg	
124-48-1	Dibromochloromethane	ND	480	77	ug/kg	
95-50-1	1,2-Dichlorobenzene	ND	480	51	ug/kg	
541-73-1	1,3-Dichlorobenzene	ND	480	72	ug/kg	
106-46-7	1,4-Dichlorobenzene	ND	480	82	ug/kg	
75-34-3	1,1-Dichloroethane	ND	480	64	ug/kg	
107-06-2	1,2-Dichloroethane	ND	480	77	ug/kg	
75-35-4	1,1-Dichloroethene	ND	480	99	ug/kg	
156-59-2	cis-1,2-Dichloroethene	ND	480	110	ug/kg	
156-60-5	trans-1,2-Dichloroethene	ND	480	100	ug/kg	
540-59-0	1,2-Dichloroethene (total)	ND	480	100	ug/kg	
78-87-5	1,2-Dichloropropane	ND	480	100	ug/kg	
10061-01-5	cis-1,3-Dichloropropene	ND	480	54	ug/kg	
10061-02-6	trans-1,3-Dichloropropene	ND	480	63	ug/kg	
100-41-4	Ethylbenzene	ND	480	160	ug/kg	
591-78-6	2-Hexanone	ND	2400	180	ug/kg	
98-82-8	Isopropylbenzene	137	1200	40	ug/kg	J
99-87-6	p-Isopropyltoluene	ND	1200	42	ug/kg	

ND = Not detected MDL = Method Detection Limit

J = Indicates an estimated value

RL = Reporting Limit

B = Indicates analyte found in associated method blank

E = Indicates value exceeds calibration range

N = Indicates presumptive evidence of a compound

Report of Analysis

Client Sample ID:	TP20 0-4	Date Sampled:	01/28/15
Lab Sample ID:	MC36643-6	Date Received:	01/29/15
Matrix:	SO - Soil	Percent Solids:	77.1
Method:	SW846 8260C		
Project:	Salvage Yard, 837 Bailey + 79 Dingens, Buffalo, NY		

VOA TCL + STAR List+ chlorobenzenes

CAS No.	Compound	Result	RL	MDL	Units	Q
1634-04-4	Methyl Tert Butyl Ether	180	480	43	ug/kg	J
108-10-1	4-Methyl-2-pentanone (MIBK)	ND	1200	130	ug/kg	
75-09-2	Methylene chloride	ND	480	130	ug/kg	
91-20-3	Naphthalene	ND	1200	94	ug/kg	
103-65-1	n-Propylbenzene	291	1200	36	ug/kg	J
100-42-5	Styrene	ND	1200	41	ug/kg	
79-34-5	1,1,2,2-Tetrachloroethane	ND	480	94	ug/kg	
127-18-4	Tetrachloroethene	ND	480	75	ug/kg	
108-88-3	Toluene	259	1200	49	ug/kg	J
87-61-6	1,2,3-Trichlorobenzene	ND	1200	100	ug/kg	
120-82-1	1,2,4-Trichlorobenzene	ND	1200	120	ug/kg	
108-70-3	1,3,5-Trichlorobenzene	ND	1200	100	ug/kg	
71-55-6	1,1,1-Trichloroethane	ND	480	52	ug/kg	
79-00-5	1,1,2-Trichloroethane	ND	480	140	ug/kg	
79-01-6	Trichloroethene	ND	480	58	ug/kg	
95-63-6	1,2,4-Trimethylbenzene	524	1200	340	ug/kg	J
108-67-8	1,3,5-Trimethylbenzene	ND	1200	360	ug/kg	
75-01-4	Vinyl chloride	ND	480	220	ug/kg	
	m,p-Xylene	1140	480	100	ug/kg	
95-47-6	o-Xylene	160	480	67	ug/kg	J
1330-20-7	Xylene (total)	1300	480	52	ug/kg	

CAS No.	Surrogate Recoveries	Run# 1	Run# 2	Limits
1868-53-7	Dibromofluoromethane	101%		63-139%
2037-26-5	Toluene-D8	103%		61-136%
460-00-4	4-Bromofluorobenzene	100%		51-140%

ND = Not detected MDL = Method Detection Limit

RL = Reporting Limit

E = Indicates value exceeds calibration range

J = Indicates an estimated value

B = Indicates analyte found in associated method blank

N = Indicates presumptive evidence of a compound

Report of Analysis

Page 1 of 2

Client Sample ID:	TP20 0-4	
Lab Sample ID:	MC36643-6	Date Sampled: 01/28/15
Matrix:	SO - Soil	Date Received: 01/29/15
Method:	SW846 8270D SW846 3546	Percent Solids: 77.1
Project:	Salvage Yard, 837 Bailey + 79 Dingens, Buffalo, NY	

	File ID	DF	Analyzed	By	Prep Date	Prep Batch	Analytical Batch
Run #1 ^a	X05621.D	5	02/04/15	MR	01/30/15	OP41862	MSX183
Run #2							

	Initial Weight	Final Volume
Run #1	21.0 g	1.0 ml
Run #2		

ABN TCL List

CAS No.	Compound	Result	RL	MDL	Units	Q
95-57-8	2-Chlorophenol	ND	1500	70	ug/kg	
59-50-7	4-Chloro-3-methyl phenol	ND	3100	78	ug/kg	
120-83-2	2,4-Dichlorophenol	ND	3100	89	ug/kg	
105-67-9	2,4-Dimethylphenol	ND	3100	500	ug/kg	
51-28-5	2,4-Dinitrophenol	ND	6200	770	ug/kg	
534-52-1	4,6-Dinitro-o-cresol	ND	3100	390	ug/kg	
95-48-7	2-Methylphenol	ND	3100	120	ug/kg	
	3&4-Methylphenol	ND	3100	150	ug/kg	
88-75-5	2-Nitrophenol	ND	3100	82	ug/kg	
100-02-7	4-Nitrophenol	ND	6200	580	ug/kg	
87-86-5	Pentachlorophenol	ND	3100	220	ug/kg	
108-95-2	Phenol	ND	1500	88	ug/kg	
95-95-4	2,4,5-Trichlorophenol	ND	3100	77	ug/kg	
88-06-2	2,4,6-Trichlorophenol	ND	3100	76	ug/kg	
83-32-9	Acenaphthene	258	620	83	ug/kg	J
208-96-8	Acenaphthylene	290	620	62	ug/kg	J
120-12-7	Anthracene	869	620	74	ug/kg	
56-55-3	Benzo(a)anthracene	3140	620	80	ug/kg	
50-32-8	Benzo(a)pyrene	3220	620	66	ug/kg	
205-99-2	Benzo(b)fluoranthene	2610	620	77	ug/kg	
191-24-2	Benzo(g,h,i)perylene	1800	620	62	ug/kg	
207-08-9	Benzo(k)fluoranthene	2430	620	93	ug/kg	
101-55-3	4-Bromophenyl phenyl ether	ND	1500	78	ug/kg	
85-68-7	Butyl benzyl phthalate	ND	1500	63	ug/kg	
91-58-7	2-Chloronaphthalene	ND	1500	84	ug/kg	
106-47-8	4-Chloroaniline	ND	3100	77	ug/kg	
86-74-8	Carbazole	322	620	73	ug/kg	J
218-01-9	Chrysene	3170	620	77	ug/kg	
111-91-1	bis(2-Chloroethoxy)methane	ND	1500	72	ug/kg	
111-44-4	bis(2-Chloroethyl)ether	ND	1500	94	ug/kg	
108-60-1	bis(2-Chloroisopropyl)ether	ND	1500	110	ug/kg	
7005-72-3	4-Chlorophenyl phenyl ether	ND	1500	95	ug/kg	

ND = Not detected MDL = Method Detection Limit

J = Indicates an estimated value

RL = Reporting Limit

B = Indicates analyte found in associated method blank

E = Indicates value exceeds calibration range

N = Indicates presumptive evidence of a compound

Report of Analysis

Client Sample ID:	TP20 0-4	Date Sampled:	01/28/15
Lab Sample ID:	MC36643-6	Date Received:	01/29/15
Matrix:	SO - Soil	Percent Solids:	77.1
Method:	SW846 8270D SW846 3546		
Project:	Salvage Yard, 837 Bailey + 79 Dingens, Buffalo, NY		

ABN TCL List

CAS No.	Compound	Result	RL	MDL	Units	Q
121-14-2	2,4-Dinitrotoluene	ND	3100	210	ug/kg	
606-20-2	2,6-Dinitrotoluene	ND	3100	77	ug/kg	
91-94-1	3,3'-Dichlorobenzidine	ND	1500	150	ug/kg	
53-70-3	Dibenzo(a,h)anthracene	730	620	74	ug/kg	
132-64-9	Dibenzofuran	193	620	85	ug/kg	J
84-74-2	Di-n-butyl phthalate	ND	1500	160	ug/kg	
117-84-0	Di-n-octyl phthalate	ND	1500	48	ug/kg	
84-66-2	Diethyl phthalate	ND	1500	77	ug/kg	
131-11-3	Dimethyl phthalate	ND	1500	89	ug/kg	
117-81-7	bis(2-Ethylhexyl)phthalate	179	1500	57	ug/kg	J
206-44-0	Fluoranthene	6010	620	85	ug/kg	
86-73-7	Fluorene	321	620	82	ug/kg	J
118-74-1	Hexachlorobenzene	ND	1500	97	ug/kg	
87-68-3	Hexachlorobutadiene	ND	1500	89	ug/kg	
77-47-4	Hexachlorocyclopentadiene	ND	3100	770	ug/kg	
67-72-1	Hexachloroethane	ND	1500	74	ug/kg	
193-39-5	Indeno(1,2,3-cd)pyrene	1770	620	68	ug/kg	
78-59-1	Isophorone	ND	1500	71	ug/kg	
91-57-6	2-Methylnaphthalene	214	620	78	ug/kg	J
88-74-4	2-Nitroaniline	ND	3100	77	ug/kg	
99-09-2	3-Nitroaniline	ND	3100	170	ug/kg	
100-01-6	4-Nitroaniline	ND	3100	77	ug/kg	
91-20-3	Naphthalene	274	620	99	ug/kg	J
98-95-3	Nitrobenzene	ND	1500	83	ug/kg	
621-64-7	N-Nitroso-di-n-propylamine	ND	1500	88	ug/kg	
86-30-6	N-Nitrosodiphenylamine	ND	1500	93	ug/kg	
85-01-8	Phenanthrene	3610	620	84	ug/kg	
129-00-0	Pyrene	5760	620	72	ug/kg	
120-82-1	1,2,4-Trichlorobenzene	ND	1500	85	ug/kg	

CAS No.	Surrogate Recoveries	Run# 1	Run# 2	Limits
367-12-4	2-Fluorophenol	78%		26-108%
4165-62-2	Phenol-d5	79%		30-106%
118-79-6	2,4,6-Tribromophenol	98%		10-128%
4165-60-0	Nitrobenzene-d5	72%		24-120%
321-60-8	2-Fluorobiphenyl	94%		33-113%
1718-51-0	Terphenyl-d14	106%		47-129%

(a) Elevated RL due to dilution required for matrix interference.

ND = Not detected MDL = Method Detection Limit

RL = Reporting Limit

E = Indicates value exceeds calibration range

J = Indicates an estimated value

B = Indicates analyte found in associated method blank

N = Indicates presumptive evidence of a compound

Report of Analysis

Page 1 of 1

Client Sample ID:	TP20 0-4						
Lab Sample ID:	MC36643-6					Date Sampled:	01/28/15
Matrix:	SO - Soil					Date Received:	01/29/15
Method:	SW846 8082A SW846 3546					Percent Solids:	77.1
Project:	Salvage Yard, 837 Bailey + 79 Dingsen, Buffalo, NY						

	File ID	DF	Analyzed	By	Prep Date	Prep Batch	Analytical Batch
Run #1	BK46053.D	1	02/04/15	NK	01/30/15	OP41864	GBK1432
Run #2							

	Initial Weight	Final Volume
Run #1	15.3 g	10.0 ml
Run #2		

PCB List

CAS No.	Compound	Result	RL	MDL	Units	Q
12674-11-2	Aroclor 1016	ND	43	9.0	ug/kg	
11104-28-2	Aroclor 1221	ND	43	17	ug/kg	
11141-16-5	Aroclor 1232	ND	43	17	ug/kg	
53469-21-9	Aroclor 1242	ND	43	18	ug/kg	
12672-29-6	Aroclor 1248	ND	43	16	ug/kg	
11097-69-1	Aroclor 1254	ND	43	19	ug/kg	
11096-82-5	Aroclor 1260	18.5	43	16	ug/kg	J

CAS No.	Surrogate Recoveries	Run# 1	Run# 2	Limits
877-09-8	Tetrachloro-m-xylene	82%		24-139%
877-09-8	Tetrachloro-m-xylene	81%		24-139%
2051-24-3	Decachlorobiphenyl	92%		21-163%
2051-24-3	Decachlorobiphenyl	106%		21-163%

ND = Not detected MDL = Method Detection Limit

RL = Reporting Limit

E = Indicates value exceeds calibration range

J = Indicates an estimated value

B = Indicates analyte found in associated method blank

N = Indicates presumptive evidence of a compound

Report of Analysis

Page 1 of 1

Client Sample ID: TP20 0-4	Date Sampled: 01/28/15
Lab Sample ID: MC36643-6	Date Received: 01/29/15
Matrix: SO - Soil	Percent Solids: 77.1
Project: Salvage Yard, 837 Bailey + 79 Dingens, Buffalo, NY	

Metals Analysis

Analyte	Result	RL	MDL	Units	DF	Prep	Analyzed By	Method	Prep Method
Arsenic	17.4	1.0	0.20	mg/kg	1	01/30/15	01/30/15 EAL	SW846 6010C ²	SW846 3050B ³
Barium	166	5.2	0.056	mg/kg	1	01/30/15	01/30/15 EAL	SW846 6010C ²	SW846 3050B ³
Cadmium	1.5	0.42	0.025	mg/kg	1	01/30/15	01/30/15 EAL	SW846 6010C ²	SW846 3050B ³
Chromium	20.0	1.0	0.062	mg/kg	1	01/30/15	01/30/15 EAL	SW846 6010C ²	SW846 3050B ³
Lead	611	1.0	0.23	mg/kg	1	01/30/15	01/30/15 EAL	SW846 6010C ²	SW846 3050B ³
Mercury	0.42	0.040	0.0096	mg/kg	1	01/30/15	01/30/15 SA	SW846 7471B ¹	SW846 7471B ⁴
Selenium	0.26 U	1.0	0.26	mg/kg	1	01/30/15	01/30/15 EAL	SW846 6010C ²	SW846 3050B ³
Silver	0.33 B	0.52	0.045	mg/kg	1	01/30/15	01/30/15 EAL	SW846 6010C ²	SW846 3050B ³

- (1) Instrument QC Batch: MA17878
 (2) Instrument QC Batch: MA17879
 (3) Prep QC Batch: MP24209
 (4) Prep QC Batch: MP24210

RL = Reporting Limit
 MDL = Method Detection Limit

U = Indicates a result < MDL
 B = Indicates a result > = MDL but < RL

Report of Analysis

Page 1 of 2

Client Sample ID:	TP14 0-4	
Lab Sample ID:	MC36643-7	Date Sampled: 01/27/15
Matrix:	SO - Soil	Date Received: 01/29/15
Method:	SW846 8260C	Percent Solids: 86.6
Project:	Salvage Yard, 837 Bailey + 79 Dingens, Buffalo, NY	

	File ID	DF	Analyzed	By	Prep Date	Prep Batch	Analytical Batch
Run #1	M71414.D	1	01/30/15	AMY	n/a	n/a	MSM2540
Run #2							

	Initial Weight	Final Volume
Run #1	5.16 g	5.0 ml
Run #2		

VOA TCL + STAR List+ chlorobenzenes

CAS No.	Compound	Result	RL	MDL	Units	Q
67-64-1	Acetone	ND	11	3.1	ug/kg	
71-43-2	Benzene	11.8	0.56	0.38	ug/kg	
75-27-4	Bromodichloromethane	ND	2.2	0.23	ug/kg	
75-25-2	Bromoform	ND	2.2	0.40	ug/kg	
74-83-9	Bromomethane	ND	2.2	0.67	ug/kg	
78-93-3	2-Butanone (MEK)	ND	11	3.4	ug/kg	
104-51-8	n-Butylbenzene	ND	5.6	0.27	ug/kg	
135-98-8	sec-Butylbenzene	ND	5.6	0.83	ug/kg	
98-06-6	tert-Butylbenzene	ND	5.6	0.24	ug/kg	
75-15-0	Carbon disulfide	2.6	5.6	0.15	ug/kg	J
56-23-5	Carbon tetrachloride	ND	2.2	0.25	ug/kg	
108-90-7	Chlorobenzene	ND	2.2	0.18	ug/kg	
75-00-3	Chloroethane	ND	5.6	0.85	ug/kg	
67-66-3	Chloroform	ND	2.2	0.19	ug/kg	
74-87-3	Chloromethane	ND	5.6	0.63	ug/kg	
124-48-1	Dibromochloromethane	ND	2.2	0.36	ug/kg	
95-50-1	1,2-Dichlorobenzene	ND	2.2	0.24	ug/kg	
541-73-1	1,3-Dichlorobenzene	ND	2.2	0.34	ug/kg	
106-46-7	1,4-Dichlorobenzene	ND	2.2	0.39	ug/kg	
75-34-3	1,1-Dichloroethane	ND	2.2	0.30	ug/kg	
107-06-2	1,2-Dichloroethane	ND	2.2	0.36	ug/kg	
75-35-4	1,1-Dichloroethene	ND	2.2	0.46	ug/kg	
156-59-2	cis-1,2-Dichloroethene	ND	2.2	0.51	ug/kg	
156-60-5	trans-1,2-Dichloroethene	ND	2.2	0.47	ug/kg	
540-59-0	1,2-Dichloroethene (total)	ND	2.2	0.47	ug/kg	
78-87-5	1,2-Dichloropropane	ND	2.2	0.47	ug/kg	
10061-01-5	cis-1,3-Dichloropropene	ND	2.2	0.25	ug/kg	
10061-02-6	trans-1,3-Dichloropropene	ND	2.2	0.29	ug/kg	
100-41-4	Ethylbenzene	1.5	2.2	0.77	ug/kg	J
591-78-6	2-Hexanone	ND	11	0.85	ug/kg	
98-82-8	Isopropylbenzene	ND	5.6	0.19	ug/kg	
99-87-6	p-Isopropyltoluene	ND	5.6	0.19	ug/kg	

ND = Not detected MDL = Method Detection Limit

J = Indicates an estimated value

RL = Reporting Limit

B = Indicates analyte found in associated method blank

E = Indicates value exceeds calibration range

N = Indicates presumptive evidence of a compound

Report of Analysis

Client Sample ID:	TP14 0-4	Date Sampled:	01/27/15
Lab Sample ID:	MC36643-7	Date Received:	01/29/15
Matrix:	SO - Soil	Percent Solids:	86.6
Method:	SW846 8260C		
Project:	Salvage Yard, 837 Bailey + 79 Dingens, Buffalo, NY		

VOA TCL + STAR List+ chlorobenzenes

CAS No.	Compound	Result	RL	MDL	Units	Q
1634-04-4	Methyl Tert Butyl Ether	ND	2.2	0.20	ug/kg	
108-10-1	4-Methyl-2-pentanone (MIBK)	ND	5.6	0.60	ug/kg	
75-09-2	Methylene chloride	ND	2.2	0.59	ug/kg	
91-20-3	Naphthalene	0.67	5.6	0.44	ug/kg	J
103-65-1	n-Propylbenzene	ND	5.6	0.17	ug/kg	
100-42-5	Styrene	ND	5.6	0.19	ug/kg	
79-34-5	1,1,2,2-Tetrachloroethane	ND	2.2	0.44	ug/kg	
127-18-4	Tetrachloroethene	ND	2.2	0.35	ug/kg	
108-88-3	Toluene	16.0	5.6	0.23	ug/kg	
87-61-6	1,2,3-Trichlorobenzene	ND	5.6	0.48	ug/kg	
120-82-1	1,2,4-Trichlorobenzene	ND	5.6	0.57	ug/kg	
108-70-3	1,3,5-Trichlorobenzene	ND	5.6	0.47	ug/kg	
71-55-6	1,1,1-Trichloroethane	ND	2.2	0.24	ug/kg	
79-00-5	1,1,2-Trichloroethane	ND	2.2	0.64	ug/kg	
79-01-6	Trichloroethene	ND	2.2	0.27	ug/kg	
95-63-6	1,2,4-Trimethylbenzene	5.2	5.6	1.6	ug/kg	J
108-67-8	1,3,5-Trimethylbenzene	2.3	5.6	1.7	ug/kg	J
75-01-4	Vinyl chloride	ND	2.2	1.0	ug/kg	
	m,p-Xylene	12.4	2.2	0.49	ug/kg	
95-47-6	o-Xylene	5.8	2.2	0.32	ug/kg	
1330-20-7	Xylene (total)	18.3	2.2	0.25	ug/kg	

CAS No.	Surrogate Recoveries	Run# 1	Run# 2	Limits
1868-53-7	Dibromofluoromethane	108%		63-139%
2037-26-5	Toluene-D8	89%		61-136%
460-00-4	4-Bromofluorobenzene	120%		51-140%

ND = Not detected MDL = Method Detection Limit

RL = Reporting Limit

E = Indicates value exceeds calibration range

J = Indicates an estimated value

B = Indicates analyte found in associated method blank

N = Indicates presumptive evidence of a compound

Report of Analysis

Page 1 of 2

Client Sample ID:	TP14 0-4	Date Sampled:	01/27/15
Lab Sample ID:	MC36643-7	Date Received:	01/29/15
Matrix:	SO - Soil	Percent Solids:	86.6
Method:	SW846 8270D SW846 3546		
Project:	Salvage Yard, 837 Bailey + 79 Dingens, Buffalo, NY		

	File ID	DF	Analyzed	By	Prep Date	Prep Batch	Analytical Batch
Run #1 ^a	X05622.D	5	02/04/15	MR	01/30/15	OP41862	MSX183
Run #2							

	Initial Weight	Final Volume
Run #1	20.8 g	1.0 ml
Run #2		

ABN TCL List

CAS No.	Compound	Result	RL	MDL	Units	Q
95-57-8	2-Chlorophenol	ND	1400	63	ug/kg	
59-50-7	4-Chloro-3-methyl phenol	ND	2800	70	ug/kg	
120-83-2	2,4-Dichlorophenol	ND	2800	80	ug/kg	
105-67-9	2,4-Dimethylphenol	ND	2800	450	ug/kg	
51-28-5	2,4-Dinitrophenol	ND	5500	690	ug/kg	
534-52-1	4,6-Dinitro-o-cresol	ND	2800	350	ug/kg	
95-48-7	2-Methylphenol	ND	2800	110	ug/kg	
	3&4-Methylphenol	ND	2800	130	ug/kg	
88-75-5	2-Nitrophenol	ND	2800	74	ug/kg	
100-02-7	4-Nitrophenol	ND	5500	520	ug/kg	
87-86-5	Pentachlorophenol	ND	2800	200	ug/kg	
108-95-2	Phenol	ND	1400	79	ug/kg	
95-95-4	2,4,5-Trichlorophenol	ND	2800	69	ug/kg	
88-06-2	2,4,6-Trichlorophenol	ND	2800	68	ug/kg	
83-32-9	Acenaphthene	ND	550	74	ug/kg	
208-96-8	Acenaphthylene	64.0	550	55	ug/kg	J
120-12-7	Anthracene	122	550	67	ug/kg	J
56-55-3	Benzo(a)anthracene	502	550	71	ug/kg	J
50-32-8	Benzo(a)pyrene	537	550	60	ug/kg	J
205-99-2	Benzo(b)fluoranthene	521	550	69	ug/kg	J
191-24-2	Benzo(g,h,i)perylene	409	550	55	ug/kg	J
207-08-9	Benzo(k)fluoranthene	478	550	84	ug/kg	J
101-55-3	4-Bromophenyl phenyl ether	ND	1400	70	ug/kg	
85-68-7	Butyl benzyl phthalate	ND	1400	57	ug/kg	
91-58-7	2-Chloronaphthalene	ND	1400	75	ug/kg	
106-47-8	4-Chloroaniline	ND	2800	69	ug/kg	
86-74-8	Carbazole	85.0	550	65	ug/kg	J
218-01-9	Chrysene	602	550	69	ug/kg	
111-91-1	bis(2-Chloroethoxy)methane	ND	1400	65	ug/kg	
111-44-4	bis(2-Chloroethyl)ether	ND	1400	84	ug/kg	
108-60-1	bis(2-Chloroisopropyl)ether	ND	1400	100	ug/kg	
7005-72-3	4-Chlorophenyl phenyl ether	ND	1400	85	ug/kg	

ND = Not detected MDL = Method Detection Limit

J = Indicates an estimated value

RL = Reporting Limit

B = Indicates analyte found in associated method blank

E = Indicates value exceeds calibration range

N = Indicates presumptive evidence of a compound

Report of Analysis

Client Sample ID:	TP14 0-4	Date Sampled:	01/27/15
Lab Sample ID:	MC36643-7	Date Received:	01/29/15
Matrix:	SO - Soil	Percent Solids:	86.6
Method:	SW846 8270D SW846 3546		
Project:	Salvage Yard, 837 Bailey + 79 Dingens, Buffalo, NY		

ABN TCL List

CAS No.	Compound	Result	RL	MDL	Units	Q
121-14-2	2,4-Dinitrotoluene	ND	2800	190	ug/kg	
606-20-2	2,6-Dinitrotoluene	ND	2800	69	ug/kg	
91-94-1	3,3'-Dichlorobenzidine	ND	1400	140	ug/kg	
53-70-3	Dibenzo(a,h)anthracene	141	550	66	ug/kg	J
132-64-9	Dibenzofuran	ND	550	77	ug/kg	
84-74-2	Di-n-butyl phthalate	ND	1400	150	ug/kg	
117-84-0	Di-n-octyl phthalate	ND	1400	43	ug/kg	
84-66-2	Diethyl phthalate	ND	1400	69	ug/kg	
131-11-3	Dimethyl phthalate	ND	1400	80	ug/kg	
117-81-7	bis(2-Ethylhexyl)phthalate	ND	1400	51	ug/kg	
206-44-0	Fluoranthene	932	550	76	ug/kg	
86-73-7	Fluorene	ND	550	74	ug/kg	
118-74-1	Hexachlorobenzene	ND	1400	87	ug/kg	
87-68-3	Hexachlorobutadiene	ND	1400	80	ug/kg	
77-47-4	Hexachlorocyclopentadiene	ND	2800	690	ug/kg	
67-72-1	Hexachloroethane	ND	1400	67	ug/kg	
193-39-5	Indeno(1,2,3-cd)pyrene	353	550	61	ug/kg	J
78-59-1	Isophorone	ND	1400	64	ug/kg	
91-57-6	2-Methylnaphthalene	161	550	70	ug/kg	J
88-74-4	2-Nitroaniline	ND	2800	69	ug/kg	
99-09-2	3-Nitroaniline	ND	2800	150	ug/kg	
100-01-6	4-Nitroaniline	ND	2800	69	ug/kg	
91-20-3	Naphthalene	115	550	89	ug/kg	J
98-95-3	Nitrobenzene	ND	1400	75	ug/kg	
621-64-7	N-Nitroso-di-n-propylamine	ND	1400	79	ug/kg	
86-30-6	N-Nitrosodiphenylamine	ND	1400	84	ug/kg	
85-01-8	Phenanthrene	518	550	75	ug/kg	J
129-00-0	Pyrene	785	550	65	ug/kg	
120-82-1	1,2,4-Trichlorobenzene	ND	1400	76	ug/kg	

CAS No.	Surrogate Recoveries	Run# 1	Run# 2	Limits
367-12-4	2-Fluorophenol	76%		26-108%
4165-62-2	Phenol-d5	81%		30-106%
118-79-6	2,4,6-Tribromophenol	91%		10-128%
4165-60-0	Nitrobenzene-d5	77%		24-120%
321-60-8	2-Fluorobiphenyl	97%		33-113%
1718-51-0	Terphenyl-d14	107%		47-129%

(a) Elevated RL due to dilution required for matrix interference.

ND = Not detected MDL = Method Detection Limit

RL = Reporting Limit

E = Indicates value exceeds calibration range

J = Indicates an estimated value

B = Indicates analyte found in associated method blank

N = Indicates presumptive evidence of a compound

Report of Analysis

Page 1 of 1

Client Sample ID:	TP14 0-4	
Lab Sample ID:	MC36643-7	Date Sampled: 01/27/15
Matrix:	SO - Soil	Date Received: 01/29/15
Method:	SW846 8082A SW846 3546	Percent Solids: 86.6
Project:	Salvage Yard, 837 Bailey + 79 Dingsen, Buffalo, NY	

	File ID	DF	Analyzed	By	Prep Date	Prep Batch	Analytical Batch
Run #1	BK46054.D	1	02/04/15	NK	01/30/15	OP41864	GBK1432
Run #2							

	Initial Weight	Final Volume
Run #1	15.5 g	10.0 ml
Run #2		

PCB List

CAS No.	Compound	Result	RL	MDL	Units	Q
12674-11-2	Aroclor 1016	ND	37	7.9	ug/kg	
11104-28-2	Aroclor 1221	ND	37	15	ug/kg	
11141-16-5	Aroclor 1232	ND	37	15	ug/kg	
53469-21-9	Aroclor 1242	ND	37	16	ug/kg	
12672-29-6	Aroclor 1248	ND	37	14	ug/kg	
11097-69-1	Aroclor 1254	ND	37	17	ug/kg	
11096-82-5	Aroclor 1260	ND	37	14	ug/kg	

CAS No.	Surrogate Recoveries	Run# 1	Run# 2	Limits
877-09-8	Tetrachloro-m-xylene	84%		24-139%
877-09-8	Tetrachloro-m-xylene	82%		24-139%
2051-24-3	Decachlorobiphenyl	84%		21-163%
2051-24-3	Decachlorobiphenyl	89%		21-163%

ND = Not detected MDL = Method Detection Limit

RL = Reporting Limit

E = Indicates value exceeds calibration range

J = Indicates an estimated value

B = Indicates analyte found in associated method blank

N = Indicates presumptive evidence of a compound

Report of Analysis

Page 1 of 1

Client Sample ID: TP14 0-4	Date Sampled: 01/27/15
Lab Sample ID: MC36643-7	Date Received: 01/29/15
Matrix: SO - Soil	Percent Solids: 86.6
Project: Salvage Yard, 837 Bailey + 79 Dingens, Buffalo, NY	

Metals Analysis

Analyte	Result	RL	MDL	Units	DF	Prep	Analyzed By	Method	Prep Method
Arsenic	14.0	0.95	0.18	mg/kg	1	01/30/15	01/30/15 EAL	SW846 6010C ²	SW846 3050B ³
Barium	319	4.7	0.051	mg/kg	1	01/30/15	01/30/15 EAL	SW846 6010C ²	SW846 3050B ³
Cadmium	0.81	0.38	0.023	mg/kg	1	01/30/15	01/30/15 EAL	SW846 6010C ²	SW846 3050B ³
Chromium	14.0	0.95	0.056	mg/kg	1	01/30/15	01/30/15 EAL	SW846 6010C ²	SW846 3050B ³
Lead	476	0.95	0.21	mg/kg	1	01/30/15	01/30/15 EAL	SW846 6010C ²	SW846 3050B ³
Mercury	0.45	0.037	0.0088	mg/kg	1	01/30/15	01/30/15 SA	SW846 7471B ¹	SW846 7471B ⁴
Selenium	0.29 B	0.95	0.23	mg/kg	1	01/30/15	01/30/15 EAL	SW846 6010C ²	SW846 3050B ³
Silver	0.047 B	0.47	0.041	mg/kg	1	01/30/15	01/30/15 EAL	SW846 6010C ²	SW846 3050B ³

- (1) Instrument QC Batch: MA17878
 (2) Instrument QC Batch: MA17879
 (3) Prep QC Batch: MP24209
 (4) Prep QC Batch: MP24210

RL = Reporting Limit
 MDL = Method Detection Limit

U = Indicates a result < MDL
 B = Indicates a result > = MDL but < RL

Misc. Forms

Custody Documents and Other Forms

Includes the following where applicable:

- Chain of Custody

[illegible]

MC36643: Chain of Custody

Page 1 of 2

Accutest Laboratories Sample Receipt Summary

Accutest Job Number: MC36643 **Client:** LCS **Project:** SALVAGE YARD BUFFALO
Date / Time Received: 1/29/2015 10:30:00 AM **Delivery Method:** _____ **Airbill #'s:** _____
Cooler Temps (Initial/Adjusted): #1: (3.2/3.2): _____

Cooler Security

	Y	or	N		Y	or	N
1. Custody Seals Present:	<input checked="" type="checkbox"/>		<input type="checkbox"/>	3. COC Present:	<input checked="" type="checkbox"/>		<input type="checkbox"/>
2. Custody Seals Intact:	<input checked="" type="checkbox"/>		<input type="checkbox"/>	4. Smpl Dates/Time OK	<input checked="" type="checkbox"/>		<input type="checkbox"/>

Cooler Temperature

	Y	or	N
1. Temp criteria achieved:	<input checked="" type="checkbox"/>		<input type="checkbox"/>
2. Thermometer ID:	G1;		
3. Cooler media:	Ice (Bag)		
4. No. Coolers:	1		

Quality Control Preservation

	Y	or	N	N/A
1. Trip Blank present / cooler:	<input type="checkbox"/>		<input checked="" type="checkbox"/>	<input type="checkbox"/>
2. Trip Blank listed on COC:	<input type="checkbox"/>		<input checked="" type="checkbox"/>	<input type="checkbox"/>
3. Samples preserved properly:	<input checked="" type="checkbox"/>		<input type="checkbox"/>	
4. VOCs headspace free:	<input type="checkbox"/>		<input type="checkbox"/>	<input checked="" type="checkbox"/>

Sample Integrity - Documentation

	Y	or	N
1. Sample labels present on bottles:	<input checked="" type="checkbox"/>		<input type="checkbox"/>
2. Container labeling complete:	<input checked="" type="checkbox"/>		<input type="checkbox"/>
3. Sample container label / COC agree:	<input checked="" type="checkbox"/>		<input type="checkbox"/>

Sample Integrity - Condition

	Y	or	N
1. Sample recvd within HT:	<input checked="" type="checkbox"/>		<input type="checkbox"/>
2. All containers accounted for:	<input checked="" type="checkbox"/>		<input type="checkbox"/>
3. Condition of sample:	Intact		

Sample Integrity - Instructions

	Y	or	N	N/A
1. Analysis requested is clear:	<input checked="" type="checkbox"/>		<input type="checkbox"/>	
2. Bottles received for unspecified tests	<input type="checkbox"/>		<input checked="" type="checkbox"/>	
3. Sufficient volume recvd for analysis:	<input checked="" type="checkbox"/>		<input type="checkbox"/>	
4. Compositing instructions clear:	<input type="checkbox"/>		<input type="checkbox"/>	<input checked="" type="checkbox"/>
5. Filtering instructions clear:	<input type="checkbox"/>		<input type="checkbox"/>	<input checked="" type="checkbox"/>

Comments

GC/MS Volatiles

5

QC Data Summaries

Includes the following where applicable:

- Method Blank Summaries
- Blank Spike Summaries
- Matrix Spike and Duplicate Summaries
- Surrogate Recovery Summaries

Method Blank Summary

Page 1 of 2

Job Number: MC36643**Account:** LCSNYB Lender Consulting Services, Inc.**Project:** Salvage Yard, 837 Bailey + 79 Dings, Buffalo, NY

Sample	File ID	DF	Analyzed	By	Prep Date	Prep Batch	Analytical Batch
MSM2540-MB	M71394.D	1	01/30/15	AMY	n/a	n/a	MSM2540

The QC reported here applies to the following samples:**Method:** SW846 8260C

MC36643-1, MC36643-2, MC36643-3, MC36643-4, MC36643-5, MC36643-7

CAS No.	Compound	Result	RL	MDL	Units	Q
67-64-1	Acetone	ND	10	2.8	ug/kg	
71-43-2	Benzene	ND	0.50	0.34	ug/kg	
75-27-4	Bromodichloromethane	ND	2.0	0.21	ug/kg	
75-25-2	Bromoform	ND	2.0	0.35	ug/kg	
74-83-9	Bromomethane	ND	2.0	0.60	ug/kg	
78-93-3	2-Butanone (MEK)	ND	10	3.1	ug/kg	
104-51-8	n-Butylbenzene	ND	5.0	0.24	ug/kg	
135-98-8	sec-Butylbenzene	ND	5.0	0.75	ug/kg	
98-06-6	tert-Butylbenzene	ND	5.0	0.21	ug/kg	
75-15-0	Carbon disulfide	ND	5.0	0.13	ug/kg	
56-23-5	Carbon tetrachloride	ND	2.0	0.22	ug/kg	
108-90-7	Chlorobenzene	ND	2.0	0.16	ug/kg	
75-00-3	Chloroethane	ND	5.0	0.76	ug/kg	
67-66-3	Chloroform	ND	2.0	0.17	ug/kg	
74-87-3	Chloromethane	ND	5.0	0.56	ug/kg	
124-48-1	Dibromochloromethane	ND	2.0	0.32	ug/kg	
95-50-1	1,2-Dichlorobenzene	ND	2.0	0.21	ug/kg	
541-73-1	1,3-Dichlorobenzene	ND	2.0	0.30	ug/kg	
106-46-7	1,4-Dichlorobenzene	ND	2.0	0.35	ug/kg	
75-34-3	1,1-Dichloroethane	ND	2.0	0.27	ug/kg	
107-06-2	1,2-Dichloroethane	ND	2.0	0.32	ug/kg	
75-35-4	1,1-Dichloroethene	ND	2.0	0.41	ug/kg	
156-59-2	cis-1,2-Dichloroethene	ND	2.0	0.45	ug/kg	
156-60-5	trans-1,2-Dichloroethene	ND	2.0	0.42	ug/kg	
540-59-0	1,2-Dichloroethene (total)	ND	2.0	0.42	ug/kg	
78-87-5	1,2-Dichloropropane	ND	2.0	0.42	ug/kg	
10061-01-5	cis-1,3-Dichloropropene	ND	2.0	0.23	ug/kg	
10061-02-6	trans-1,3-Dichloropropene	ND	2.0	0.26	ug/kg	
100-41-4	Ethylbenzene	ND	2.0	0.69	ug/kg	
591-78-6	2-Hexanone	ND	10	0.76	ug/kg	
98-82-8	Isopropylbenzene	ND	5.0	0.17	ug/kg	
99-87-6	p-Isopropyltoluene	ND	5.0	0.17	ug/kg	
1634-04-4	Methyl Tert Butyl Ether	ND	2.0	0.18	ug/kg	
108-10-1	4-Methyl-2-pentanone (MIBK)	ND	5.0	0.54	ug/kg	
75-09-2	Methylene chloride	ND	2.0	0.53	ug/kg	
91-20-3	Naphthalene	ND	5.0	0.40	ug/kg	

Method Blank Summary

Page 2 of 2

Job Number: MC36643**Account:** LCSNYB Lender Consulting Services, Inc.**Project:** Salvage Yard, 837 Bailey + 79 Dingsen, Buffalo, NY

Sample	File ID	DF	Analyzed	By	Prep Date	Prep Batch	Analytical Batch
MSM2540-MB	M71394.D	1	01/30/15	AMY	n/a	n/a	MSM2540

The QC reported here applies to the following samples:**Method:** SW846 8260C

MC36643-1, MC36643-2, MC36643-3, MC36643-4, MC36643-5, MC36643-7

CAS No.	Compound	Result	RL	MDL	Units	Q
103-65-1	n-Propylbenzene	ND	5.0	0.15	ug/kg	
100-42-5	Styrene	ND	5.0	0.17	ug/kg	
79-34-5	1,1,2,2-Tetrachloroethane	ND	2.0	0.39	ug/kg	
127-18-4	Tetrachloroethene	ND	2.0	0.31	ug/kg	
108-88-3	Toluene	ND	5.0	0.21	ug/kg	
87-61-6	1,2,3-Trichlorobenzene	ND	5.0	0.43	ug/kg	
120-82-1	1,2,4-Trichlorobenzene	ND	5.0	0.51	ug/kg	
108-70-3	1,3,5-Trichlorobenzene	ND	5.0	0.42	ug/kg	
71-55-6	1,1,1-Trichloroethane	ND	2.0	0.22	ug/kg	
79-00-5	1,1,2-Trichloroethane	ND	2.0	0.57	ug/kg	
79-01-6	Trichloroethene	ND	2.0	0.24	ug/kg	
95-63-6	1,2,4-Trimethylbenzene	ND	5.0	1.4	ug/kg	
108-67-8	1,3,5-Trimethylbenzene	ND	5.0	1.5	ug/kg	
75-01-4	Vinyl chloride	ND	2.0	0.91	ug/kg	
	m,p-Xylene	ND	2.0	0.44	ug/kg	
95-47-6	o-Xylene	ND	2.0	0.28	ug/kg	
1330-20-7	Xylene (total)	ND	2.0	0.22	ug/kg	

CAS No.	Surrogate Recoveries	Limits
1868-53-7	Dibromofluoromethane	98% 63-139%
2037-26-5	Toluene-D8	95% 61-136%
460-00-4	4-Bromofluorobenzene	91% 51-140%

CAS No.	Tentatively Identified Compounds	R.T.	Est. Conc.	Units	Q
	Total TIC, Volatile		0	ug/kg	

Method Blank Summary

Page 1 of 2

Job Number: MC36643**Account:** LCSNYB Lender Consulting Services, Inc.**Project:** Salvage Yard, 837 Bailey + 79 Dings, Buffalo, NY

Sample	File ID	DF	Analyzed	By	Prep Date	Prep Batch	Analytical Batch
MSG5383-MB	G143488.D	1	01/30/15	JM	n/a	n/a	MSG5383

The QC reported here applies to the following samples:**Method:** SW846 8260C

MC36643-6

CAS No.	Compound	Result	RL	MDL	Units	Q
67-64-1	Acetone	ND	500	140	ug/kg	
71-43-2	Benzene	ND	25	17	ug/kg	
75-27-4	Bromodichloromethane	ND	100	10	ug/kg	
75-25-2	Bromoform	ND	100	18	ug/kg	
74-83-9	Bromomethane	ND	100	30	ug/kg	
78-93-3	2-Butanone (MEK)	ND	500	150	ug/kg	
104-51-8	n-Butylbenzene	ND	250	12	ug/kg	
135-98-8	sec-Butylbenzene	ND	250	37	ug/kg	
98-06-6	tert-Butylbenzene	ND	250	11	ug/kg	
75-15-0	Carbon disulfide	ND	250	6.5	ug/kg	
56-23-5	Carbon tetrachloride	ND	100	11	ug/kg	
108-90-7	Chlorobenzene	ND	100	7.9	ug/kg	
75-00-3	Chloroethane	ND	250	38	ug/kg	
67-66-3	Chloroform	ND	100	8.5	ug/kg	
74-87-3	Chloromethane	ND	250	28	ug/kg	
124-48-1	Dibromochloromethane	ND	100	16	ug/kg	
95-50-1	1,2-Dichlorobenzene	ND	100	11	ug/kg	
541-73-1	1,3-Dichlorobenzene	ND	100	15	ug/kg	
106-46-7	1,4-Dichlorobenzene	ND	100	17	ug/kg	
75-34-3	1,1-Dichloroethane	ND	100	13	ug/kg	
107-06-2	1,2-Dichloroethane	ND	100	16	ug/kg	
75-35-4	1,1-Dichloroethene	ND	100	21	ug/kg	
156-59-2	cis-1,2-Dichloroethene	ND	100	23	ug/kg	
156-60-5	trans-1,2-Dichloroethene	ND	100	21	ug/kg	
540-59-0	1,2-Dichloroethene (total)	ND	100	21	ug/kg	
78-87-5	1,2-Dichloropropane	ND	100	21	ug/kg	
10061-01-5	cis-1,3-Dichloropropene	ND	100	11	ug/kg	
10061-02-6	trans-1,3-Dichloropropene	ND	100	13	ug/kg	
100-41-4	Ethylbenzene	ND	100	34	ug/kg	
591-78-6	2-Hexanone	ND	500	38	ug/kg	
98-82-8	Isopropylbenzene	ND	250	8.4	ug/kg	
99-87-6	p-Isopropyltoluene	ND	250	8.7	ug/kg	
1634-04-4	Methyl Tert Butyl Ether	ND	100	9.1	ug/kg	
108-10-1	4-Methyl-2-pentanone (MIBK)	ND	250	27	ug/kg	
75-09-2	Methylene chloride	ND	100	27	ug/kg	
91-20-3	Naphthalene	ND	250	20	ug/kg	

Method Blank Summary

Page 2 of 2

Job Number: MC36643**Account:** LCSNYB Lender Consulting Services, Inc.**Project:** Salvage Yard, 837 Bailey + 79 Dingsen, Buffalo, NY

Sample	File ID	DF	Analyzed	By	Prep Date	Prep Batch	Analytical Batch
MSG5383-MB	G143488.D	1	01/30/15	JM	n/a	n/a	MSG5383

The QC reported here applies to the following samples:**Method:** SW846 8260C

MC36643-6

CAS No.	Compound	Result	RL	MDL	Units	Q
103-65-1	n-Propylbenzene	ND	250	7.6	ug/kg	
100-42-5	Styrene	ND	250	8.5	ug/kg	
79-34-5	1,1,2,2-Tetrachloroethane	ND	100	20	ug/kg	
127-18-4	Tetrachloroethene	ND	100	16	ug/kg	
108-88-3	Toluene	ND	250	10	ug/kg	
87-61-6	1,2,3-Trichlorobenzene	ND	250	21	ug/kg	
120-82-1	1,2,4-Trichlorobenzene	ND	250	26	ug/kg	
108-70-3	1,3,5-Trichlorobenzene	ND	250	21	ug/kg	
71-55-6	1,1,1-Trichloroethane	ND	100	11	ug/kg	
79-00-5	1,1,2-Trichloroethane	ND	100	29	ug/kg	
79-01-6	Trichloroethene	ND	100	12	ug/kg	
95-63-6	1,2,4-Trimethylbenzene	ND	250	72	ug/kg	
108-67-8	1,3,5-Trimethylbenzene	ND	250	76	ug/kg	
75-01-4	Vinyl chloride	ND	100	45	ug/kg	
	m,p-Xylene	ND	100	22	ug/kg	
95-47-6	o-Xylene	ND	100	14	ug/kg	
1330-20-7	Xylene (total)	ND	100	11	ug/kg	

CAS No.	Surrogate Recoveries	Limits
1868-53-7	Dibromofluoromethane	104% 63-139%
2037-26-5	Toluene-D8	103% 61-136%
460-00-4	4-Bromofluorobenzene	99% 51-140%

CAS No.	Tentatively Identified Compounds	R.T.	Est. Conc.	Units	Q
	Total TIC, Volatile		0	ug/kg	

Blank Spike/Blank Spike Duplicate Summary

Page 1 of 2

Job Number: MC36643

Account: LCSNYB Lender Consulting Services, Inc.

Project: Salvage Yard, 837 Bailey + 79 Dingsen, Buffalo, NY

Sample	File ID	DF	Analyzed	By	Prep Date	Prep Batch	Analytical Batch
MSM2540-BS	M71391.D	1	01/30/15	AMY	n/a	n/a	MSM2540
MSM2540-BSD	M71392.D	1	01/30/15	AMY	n/a	n/a	MSM2540

The QC reported here applies to the following samples:

Method: SW846 8260C

MC36643-1, MC36643-2, MC36643-3, MC36643-4, MC36643-5, MC36643-7

CAS No.	Compound	Spike ug/kg	BSP ug/kg	BSP %	BSD ug/kg	BSD %	RPD	Limits Rec/RPD
67-64-1	Acetone	50	40.3	81	42.4	85	5	29-175/25
71-43-2	Benzene	50	41.9	84	46.2	92	10	72-123/25
75-27-4	Bromodichloromethane	50	43.4	87	46.9	94	8	78-137/25
75-25-2	Bromoform	50	52.8	106	56.4	113	7	61-155/25
74-83-9	Bromomethane	50	44.8	90	43.3	87	3	42-157/25
78-93-3	2-Butanone (MEK)	50	35.6	71	40.7	81	13	33-166/25
104-51-8	n-Butylbenzene	50	41.6	83	46.3	93	11	66-125/25
135-98-8	sec-Butylbenzene	50	41.1	82	48.5	97	17	69-123/25
98-06-6	tert-Butylbenzene	50	38.8	78	47.2	94	20	66-125/25
75-15-0	Carbon disulfide	50	43.6	87	47.2	94	8	62-127/25
56-23-5	Carbon tetrachloride	50	43.9	88	46.5	93	6	69-142/25
108-90-7	Chlorobenzene	50	47.2	94	53.0	106	12	72-118/25
75-00-3	Chloroethane	50	50.1	100	48.6	97	3	53-161/25
67-66-3	Chloroform	50	40.5	81	45.3	91	11	72-132/25
74-87-3	Chloromethane	50	47.2	94	44.3	89	6	39-158/25
124-48-1	Dibromochloromethane	50	50.8	102	55.8	112	9	74-142/25
95-50-1	1,2-Dichlorobenzene	50	44.8	90	49.1	98	9	70-124/25
541-73-1	1,3-Dichlorobenzene	50	43.6	87	48.6	97	11	71-122/25
106-46-7	1,4-Dichlorobenzene	50	43.1	86	47.6	95	10	73-126/25
75-34-3	1,1-Dichloroethane	50	43.3	87	49.8	100	14	65-152/25
107-06-2	1,2-Dichloroethane	50	41.8	84	45.0	90	7	71-137/25
75-35-4	1,1-Dichloroethene	50	46.8	94	52.4	105	11	68-135/25
156-59-2	cis-1,2-Dichloroethene	50	44.0	88	49.5	99	12	71-132/25
156-60-5	trans-1,2-Dichloroethene	50	46.2	92	51.6	103	11	72-140/25
540-59-0	1,2-Dichloroethene (total)	100	90.1	90	101	101	11	73-135/25
78-87-5	1,2-Dichloropropane	50	45.1	90	48.4	97	7	71-125/25
10061-01-5	cis-1,3-Dichloropropene	50	44.2	88	47.3	95	7	73-127/25
10061-02-6	trans-1,3-Dichloropropene	50	44.5	89	47.2	94	6	76-141/25
100-41-4	Ethylbenzene	50	44.5	89	49.4	99	10	73-123/25
591-78-6	2-Hexanone	50	39.0	78	40.9	82	5	38-157/25
98-82-8	Isopropylbenzene	50	40.3	81	47.4	95	16	69-123/25
99-87-6	p-Isopropyltoluene	50	42.2	84	48.1	96	13	68-128/25
1634-04-4	Methyl Tert Butyl Ether	50	40.1	80	40.9	82	2	68-134/25
108-10-1	4-Methyl-2-pentanone (MIBK)	50	39.4	79	40.0	80	2	55-147/25
75-09-2	Methylene chloride	50	42.9	86	46.3	93	8	71-139/25
91-20-3	Naphthalene	50	48.3	97	53.9	108	11	65-140/25

* = Outside of Control Limits.

Blank Spike/Blank Spike Duplicate Summary

Page 2 of 2

Job Number: MC36643

Account: LCSNYB Lender Consulting Services, Inc.

Project: Salvage Yard, 837 Bailey + 79 Dingers, Buffalo, NY

Sample	File ID	DF	Analyzed	By	Prep Date	Prep Batch	Analytical Batch
MSM2540-BS	M71391.D	1	01/30/15	AMY	n/a	n/a	MSM2540
MSM2540-BSD	M71392.D	1	01/30/15	AMY	n/a	n/a	MSM2540

The QC reported here applies to the following samples:

Method: SW846 8260C

MC36643-1, MC36643-2, MC36643-3, MC36643-4, MC36643-5, MC36643-7

CAS No.	Compound	Spike ug/kg	BSP ug/kg	BSP %	BSD ug/kg	BSD %	RPD	Limits Rec/RPD
103-65-1	n-Propylbenzene	50	40.8	82	47.0	94	14	65-117/25
100-42-5	Styrene	50	48.1	96	51.9	104	8	74-125/25
79-34-5	1,1,2,2-Tetrachloroethane	50	40.8	82	44.8	90	9	66-138/25
127-18-4	Tetrachloroethene	50	46.6	93	53.7	107	14	67-130/25
108-88-3	Toluene	50	43.4	87	46.9	94	8	76-129/25
87-61-6	1,2,3-Trichlorobenzene	50	46.6	93	51.5	103	10	62-145/25
120-82-1	1,2,4-Trichlorobenzene	50	46.5	93	49.8	100	7	63-140/25
108-70-3	1,3,5-Trichlorobenzene	50	48.4	97	52.4	105	8	50-150/30 ^a
71-55-6	1,1,1-Trichloroethane	50	41.2	82	44.4	89	7	68-135/25
79-00-5	1,1,2-Trichloroethane	50	42.7	85	43.9	88	3	76-129/25
79-01-6	Trichloroethene	50	45.5	91	51.2	102	12	66-126/25
95-63-6	1,2,4-Trimethylbenzene	50	41.8	84	47.5	95	13	69-123/25
108-67-8	1,3,5-Trimethylbenzene	50	39.8	80	46.4	93	15	69-124/25
75-01-4	Vinyl chloride	50	46.6	93	45.2	90	3	44-163/25
	m,p-Xylene	100	92.2	92	102	102	10	72-121/25
95-47-6	o-Xylene	50	46.8	94	51.3	103	9	73-121/25
1330-20-7	Xylene (total)	150	139	93	153	102	10	73-120/25

CAS No.	Surrogate Recoveries	BSP	BSD	Limits
1868-53-7	Dibromofluoromethane	96%	97%	63-139%
2037-26-5	Toluene-D8	97%	93%	61-136%
460-00-4	4-Bromofluorobenzene	88%	90%	51-140%

(a) Advisory control limits.

* = Outside of Control Limits.

Blank Spike/Blank Spike Duplicate Summary

Page 1 of 2

Job Number: MC36643

Account: LCSNYB Lender Consulting Services, Inc.

Project: Salvage Yard, 837 Bailey + 79 Dingens, Buffalo, NY

Sample	File ID	DF	Analyzed	By	Prep Date	Prep Batch	Analytical Batch
MSG5383-BS	G143484.D	1	01/30/15	JM	n/a	n/a	MSG5383
MSG5383-BSD	G143486.D	1	01/30/15	JM	n/a	n/a	MSG5383

The QC reported here applies to the following samples:

Method: SW846 8260C

MC36643-6

CAS No.	Compound	Spike ug/kg	BSP ug/kg	BSP %	BSD ug/kg	BSD %	RPD	Limits Rec/RPD
67-64-1	Acetone	2500	3990	160	2700	108	39* a	29-175/25
71-43-2	Benzene	2500	2940	118	2480	99	17	72-123/25
75-27-4	Bromodichloromethane	2500	2990	120	2530	101	17	78-137/25
75-25-2	Bromoform	2500	2790	112	2100	84	28* a	61-155/25
74-83-9	Bromomethane	2500	4300	172* b	3370	135	24	42-157/25
78-93-3	2-Butanone (MEK)	2500	4220	169* b	2680	107	45* a	33-166/25
104-51-8	n-Butylbenzene	2500	2730	109	2270	91	18	66-125/25
135-98-8	sec-Butylbenzene	2500	2570	103	2160	86	17	69-123/25
98-06-6	tert-Butylbenzene	2500	2620	105	2200	88	17	66-125/25
75-15-0	Carbon disulfide	2500	3540	142* b	2690	108	27* a	62-127/25
56-23-5	Carbon tetrachloride	2500	3420	137	2780	111	21	69-142/25
108-90-7	Chlorobenzene	2500	2730	109	2290	92	18	72-118/25
75-00-3	Chloroethane	2500	4160	166* b	3350	134	22	53-161/25
67-66-3	Chloroform	2500	3150	126	2570	103	20	72-132/25
74-87-3	Chloromethane	2500	3680	147	2940	118	22	39-158/25
124-48-1	Dibromochloromethane	2500	2860	114	2310	92	21	74-142/25
95-50-1	1,2-Dichlorobenzene	2500	2390	96	1980	79	19	70-124/25
541-73-1	1,3-Dichlorobenzene	2500	2400	96	2030	81	17	71-122/25
106-46-7	1,4-Dichlorobenzene	2500	2670	107	2210	88	19	73-126/25
75-34-3	1,1-Dichloroethane	2500	3060	122	2490	100	21	65-152/25
107-06-2	1,2-Dichloroethane	2500	3180	127	2600	104	20	71-137/25
75-35-4	1,1-Dichloroethene	2500	3400	136* b	2620	105	26* a	68-135/25
156-59-2	cis-1,2-Dichloroethene	2500	3290	132	2660	106	21	71-132/25
156-60-5	trans-1,2-Dichloroethene	2500	3350	134	2690	108	22	72-140/25
540-59-0	1,2-Dichloroethene (total)	5000	6650	133	5350	107	22	73-135/25
78-87-5	1,2-Dichloropropane	2500	2930	117	2470	99	17	71-125/25
10061-01-5	cis-1,3-Dichloropropene	2500	3160	126	2680	107	16	73-127/25
10061-02-6	trans-1,3-Dichloropropene	2500	3390	136	2740	110	21	76-141/25
100-41-4	Ethylbenzene	2500	2530	101	2130	85	17	73-123/25
591-78-6	2-Hexanone	2500	4450	178* b	3110	124	35* a	38-157/25
98-82-8	Isopropylbenzene	2500	2590	104	2190	88	17	69-123/25
99-87-6	p-Isopropyltoluene	2500	2730	109	2290	92	18	68-128/25
1634-04-4	Methyl Tert Butyl Ether	2500	3220	129	2400	96	34* a	68-134/25
108-10-1	4-Methyl-2-pentanone (MIBK)	2500	3210	128	2250	90	35* a	55-147/25
75-09-2	Methylene chloride	2500	3330	133	2600	104	25	71-139/25
91-20-3	Naphthalene	2500	2780	111	1780	71	44* a	65-140/25

* = Outside of Control Limits.

Blank Spike/Blank Spike Duplicate Summary

Page 2 of 2

Job Number: MC36643

Account: LCSNYB Lender Consulting Services, Inc.

Project: Salvage Yard, 837 Bailey + 79 Dingens, Buffalo, NY

Sample	File ID	DF	Analyzed	By	Prep Date	Prep Batch	Analytical Batch
MSG5383-BS	G143484.D	1	01/30/15	JM	n/a	n/a	MSG5383
MSG5383-BSD	G143486.D	1	01/30/15	JM	n/a	n/a	MSG5383

The QC reported here applies to the following samples:

Method: SW846 8260C

MC36643-6

CAS No.	Compound	Spike ug/kg	BSP ug/kg	BSP %	BSD ug/kg	BSD %	RPD	Limits Rec/RPD
103-65-1	n-Propylbenzene	2500	2520	101	2130	85	17	65-117/25
100-42-5	Styrene	2500	2750	110	2300	92	18	74-125/25
79-34-5	1,1,2,2-Tetrachloroethane	2500	2710	108	1980	79	31* a	66-138/25
127-18-4	Tetrachloroethene	2500	2690	108	2290	92	16	67-130/25
108-88-3	Toluene	2500	2850	114	2400	96	17	76-129/25
87-61-6	1,2,3-Trichlorobenzene	2500	3240	130	2170	87	40* a	62-145/25
120-82-1	1,2,4-Trichlorobenzene	2500	3070	123	2220	89	32* a	63-140/25
108-70-3	1,3,5-Trichlorobenzene	2500	2730	109	2190	88	22	50-150/30 c
71-55-6	1,1,1-Trichloroethane	2500	3480	139* b	2780	111	22	68-135/25
79-00-5	1,1,2-Trichloroethane	2500	3190	128	2510	100	24	76-129/25
79-01-6	Trichloroethene	2500	3140	126	2640	106	17	66-126/25
95-63-6	1,2,4-Trimethylbenzene	2500	2430	97	2040	82	17	69-123/25
108-67-8	1,3,5-Trimethylbenzene	2500	2570	103	2170	87	17	69-124/25
75-01-4	Vinyl chloride	2500	4410	176* b	3130	125	34* a	44-163/25
	m,p-Xylene	5000	5120	102	4320	86	17	72-121/25
95-47-6	o-Xylene	2500	2510	100	2090	84	18	73-121/25
1330-20-7	Xylene (total)	7500	7620	102	6410	85	17	73-120/25

CAS No.	Surrogate Recoveries	BSP	BSD	Limits
1868-53-7	Dibromofluoromethane	107%	103%	63-139%
2037-26-5	Toluene-D8	104%	105%	61-136%
460-00-4	4-Bromofluorobenzene	98%	99%	51-140%

(a) Outside control limits. Blank Spike meets program technical requirements.

(b) Outside control limits. Associated samples are non-detect for this compound.

(c) Advisory control limits.

* = Outside of Control Limits.

Matrix Spike/Matrix Spike Duplicate Summary

Page 1 of 2

Job Number: MC36643

Account: LCSNYB Lender Consulting Services, Inc.

Project: Salvage Yard, 837 Bailey + 79 Dingsen, Buffalo, NY

Sample	File ID	DF	Analyzed	By	Prep Date	Prep Batch	Analytical Batch
MC36526-2MS	M71398.D	1	01/30/15	AMY	n/a	n/a	MSM2540
MC36526-2MSD	M71399.D	1	01/30/15	AMY	n/a	n/a	MSM2540
MC36526-2	M71395.D	1	01/30/15	AMY	n/a	n/a	MSM2540

The QC reported here applies to the following samples:

Method: SW846 8260C

MC36643-1, MC36643-2, MC36643-3, MC36643-4, MC36643-5, MC36643-7

CAS No.	Compound	MC36526-2 ug/kg	Spike Q	ug/kg	MS ug/kg	MS %	Spike ug/kg	MSD ug/kg	MSD %	RPD	Limits Rec/RPD
67-64-1	Acetone	ND		51.1	33.2	65	52.8	33.7	64	1	10-200/30
71-43-2	Benzene	ND		51.1	45.7	89	52.8	45.4	86	1	34-139/30
75-27-4	Bromodichloromethane	ND		51.1	50.7	99	52.8	49.7	94	2	37-153/30
75-25-2	Bromoforn	ND		51.1	62.9	123	52.8	66.2	125	5	20-168/30
74-83-9	Bromomethane	ND		51.1	32.8	64	52.8	37.7	71	14	31-147/30
78-93-3	2-Butanone (MEK)	ND		51.1	39.9	78	52.8	33.8	64	17	10-200/30
104-51-8	n-Butylbenzene	0.36	J	51.1	36.0	70	52.8	38.2	72	6	10-164/30
135-98-8	sec-Butylbenzene	ND		51.1	37.4	73	52.8	40.2	76	7	15-160/30
98-06-6	tert-Butylbenzene	ND		51.1	36.1	71	52.8	38.9	74	7	16-158/30
75-15-0	Carbon disulfide	0.60	J	51.1	50.1	97	52.8	48.6	91	3	21-159/30
56-23-5	Carbon tetrachloride	ND		51.1	48.2	94	52.8	46.9	89	3	37-154/30
108-90-7	Chlorobenzene	ND		51.1	48.4	95	52.8	47.1	89	3	20-150/30
75-00-3	Chloroethane	ND		51.1	37.0	72	52.8	42.5	80	14	30-173/30
67-66-3	Chloroform	ND		51.1	46.8	92	52.8	45.2	86	3	44-138/30
74-87-3	Chloromethane	ND		51.1	31.7	62	52.8	36.1	68	13	25-157/30
124-48-1	Dibromochloromethane	ND		51.1	63.4	124	52.8	54.3	103	15	32-157/30
95-50-1	1,2-Dichlorobenzene	ND		51.1	39.4	77	52.8	37.9	72	4	10-160/30
541-73-1	1,3-Dichlorobenzene	ND		51.1	38.4	75	52.8	36.7	70	5	10-156/30
106-46-7	1,4-Dichlorobenzene	ND		51.1	37.6	74	52.8	35.6	67	5	10-159/30
75-34-3	1,1-Dichloroethane	ND		51.1	49.7	97	52.8	48.9	93	2	45-145/30
107-06-2	1,2-Dichloroethane	ND		51.1	46.4	91	52.8	45.8	87	1	40-144/30
75-35-4	1,1-Dichloroethene	ND		51.1	55.2	108	52.8	54.3	103	2	35-153/30
156-59-2	cis-1,2-Dichloroethene	ND		51.1	51.2	100	52.8	49.5	94	3	33-146/30
156-60-5	trans-1,2-Dichloroethene	ND		51.1	53.4	105	52.8	51.9	98	3	35-147/30
540-59-0	1,2-Dichloroethene (total)	ND		102	105	103	106	101	96	4	34-146/30
78-87-5	1,2-Dichloropropane	ND		51.1	51.0	100	52.8	48.8	92	4	38-146/30
10061-01-5	cis-1,3-Dichloropropene	ND		51.1	48.9	96	52.8	48.6	92	1	29-150/30
10061-02-6	trans-1,3-Dichloropropene	ND		51.1	50.8	99	52.8	49.2	93	3	22-163/30
100-41-4	Ethylbenzene	ND		51.1	44.8	88	52.8	43.6	83	3	24-146/30
591-78-6	2-Hexanone	ND		51.1	30.5	60	52.8	33.6	64	10	10-177/30
98-82-8	Isopropylbenzene	ND		51.1	39.1	77	52.8	39.6	75	1	20-158/30
99-87-6	p-Isopropyltoluene	0.35	J	51.1	37.3	72	52.8	39.3	74	5	12-161/30
1634-04-4	Methyl Tert Butyl Ether	ND		51.1	50.1	98	52.8	48.2	91	4	47-138/30
108-10-1	4-Methyl-2-pentanone (MIBK)	ND		51.1	56.4	110	52.8	54.4	103	4	34-166/30
75-09-2	Methylene chloride	ND		51.1	48.3	95	52.8	47.9	91	1	36-147/30
91-20-3	Naphthalene	0.98	J	51.1	48.1	92	52.8	44.6	83	8	10-188/30

* = Outside of Control Limits.

Matrix Spike/Matrix Spike Duplicate Summary

Page 2 of 2

Job Number: MC36643

Account: LCSNYB Lender Consulting Services, Inc.

Project: Salvage Yard, 837 Bailey + 79 Dingers, Buffalo, NY

Sample	File ID	DF	Analyzed	By	Prep Date	Prep Batch	Analytical Batch
MC36526-2MS	M71398.D	1	01/30/15	AMY	n/a	n/a	MSM2540
MC36526-2MSD	M71399.D	1	01/30/15	AMY	n/a	n/a	MSM2540
MC36526-2	M71395.D	1	01/30/15	AMY	n/a	n/a	MSM2540

The QC reported here applies to the following samples:

Method: SW846 8260C

MC36643-1, MC36643-2, MC36643-3, MC36643-4, MC36643-5, MC36643-7

CAS No.	Compound	MC36526-2 ug/kg	Spike Q	ug/kg	MS ug/kg	MS %	Spike ug/kg	MSD ug/kg	MSD %	RPD	Limits Rec/RPD
103-65-1	n-Propylbenzene	ND		51.1	38.0	74	52.8	38.3	73	1	10-167/30
100-42-5	Styrene	ND		51.1	47.1	92	52.8	44.8	85	5	10-165/30
79-34-5	1,1,2,2-Tetrachloroethane	ND		51.1	48.8	96	52.8	47.0	89	4	16-161/30
127-18-4	Tetrachloroethene	ND		51.1	48.8	96	52.8	48.3	91	1	30-148/30
108-88-3	Toluene	0.46	J	51.1	46.6	90	52.8	45.6	85	2	30-147/30
87-61-6	1,2,3-Trichlorobenzene	ND		51.1	34.6	68	52.8	33.8	64	2	10-169/30
120-82-1	1,2,4-Trichlorobenzene	ND		51.1	34.7	68	52.8	35.8	68	3	10-170/30
108-70-3	1,3,5-Trichlorobenzene	ND		51.1	37.8	74	52.8	38.1	72	1	50-150/30 ^a
71-55-6	1,1,1-Trichloroethane	ND		51.1	46.7	91	52.8	45.9	87	2	42-148/30
79-00-5	1,1,2-Trichloroethane	ND		51.1	52.2	102	52.8	47.9	91	9	35-150/30
79-01-6	Trichloroethene	ND		51.1	50.6	99	52.8	50.4	95	0	22-163/30
95-63-6	1,2,4-Trimethylbenzene	ND		51.1	36.5	71	52.8	37.4	71	2	10-173/30
108-67-8	1,3,5-Trimethylbenzene	ND		51.1	34.9	68	52.8	36.0	68	3	10-161/30
75-01-4	Vinyl chloride	ND		51.1	33.3	65	52.8	38.3	73	14	10-182/30
	m,p-Xylene	ND		102	89.9	88	106	87.8	83	2	25-147/30
95-47-6	o-Xylene	0.30	J	51.1	45.9	89	52.8	44.9	84	2	24-147/30
1330-20-7	Xylene (total)	0.30	J	153	136	89	158	133	84	2	25-147/30

CAS No.	Surrogate Recoveries	MS	MSD	MC36526-2	Limits
1868-53-7	Dibromofluoromethane	105%	105%	105%	65-141%
2037-26-5	Toluene-D8	97%	97%	95%	65-129%
460-00-4	4-Bromofluorobenzene	85%	88%	93%	63-137%

(a) Advisory control limits.

* = Outside of Control Limits.

Matrix Spike/Matrix Spike Duplicate Summary

Page 1 of 2

Job Number: MC36643

Account: LCSNYB Lender Consulting Services, Inc.

Project: Salvage Yard, 837 Bailey + 79 Dingers, Buffalo, NY

Sample	File ID	DF	Analyzed	By	Prep Date	Prep Batch	Analytical Batch
MC36643-6MS	G143498.D	1	01/30/15	JM	n/a	n/a	MSG5383
MC36643-6MSD	G143499.D	1	01/30/15	JM	n/a	n/a	MSG5383
MC36643-6	G143493.D	1	01/30/15	JM	n/a	n/a	MSG5383

The QC reported here applies to the following samples:

Method: SW846 8260C

MC36643-6

CAS No.	Compound	MC36643-6	Spike	MS	MS	Spike	MSD	MSD	RPD	Limits	
		ug/kg	Q	ug/kg	ug/kg	%	ug/kg	ug/kg		%	Rec/RPD
67-64-1	Acetone	ND		11900	24400	205* ^a	11900	20900	175	15	10-200/30
71-43-2	Benzene	889		11900	15000	118	11900	12600	98	17	34-139/30
75-27-4	Bromodichloromethane	ND		11900	14600	122	11900	12400	104	16	37-153/30
75-25-2	Bromoform	ND		11900	13700	115	11900	11200	94	20	20-168/30
74-83-9	Bromomethane	ND		11900	20300	170* ^a	11900	17100	143	17	31-147/30
78-93-3	2-Butanone (MEK)	ND		11900	21900	184	11900	18000	151	20	10-200/30
104-51-8	n-Butylbenzene	ND		11900	13400	112	11900	10900	91	21	10-164/30
135-98-8	sec-Butylbenzene	ND		11900	12600	106	11900	10400	87	19	15-160/30
98-06-6	tert-Butylbenzene	ND		11900	13000	109	11900	10600	89	20	16-158/30
75-15-0	Carbon disulfide	ND		11900	16800	141	11900	13700	115	20	21-159/30
56-23-5	Carbon tetrachloride	ND		11900	16400	138	11900	13800	116	17	37-154/30
108-90-7	Chlorobenzene	ND		11900	13400	112	11900	11100	93	19	20-150/30
75-00-3	Chloroethane	ND		11900	19600	164	11900	16900	142	15	30-173/30
67-66-3	Chloroform	ND		11900	15300	128	11900	12600	106	19	44-138/30
74-87-3	Chloromethane	ND		11900	19700	165* ^a	11900	13300	112	39* ^b	25-157/30
124-48-1	Dibromochloromethane	ND		11900	14200	119	11900	11700	98	19	32-157/30
95-50-1	1,2-Dichlorobenzene	ND		11900	11700	98	11900	9690	81	19	10-160/30
541-73-1	1,3-Dichlorobenzene	ND		11900	11700	98	11900	9670	81	19	10-156/30
106-46-7	1,4-Dichlorobenzene	ND		11900	12900	108	11900	10600	89	20	10-159/30
75-34-3	1,1-Dichloroethane	ND		11900	14700	123	11900	12300	103	18	45-145/30
107-06-2	1,2-Dichloroethane	ND		11900	15200	127	11900	12900	108	16	40-144/30
75-35-4	1,1-Dichloroethene	ND		11900	16300	137	11900	13400	112	20	35-153/30
156-59-2	cis-1,2-Dichloroethene	ND		11900	15800	133	11900	13100	110	19	33-146/30
156-60-5	trans-1,2-Dichloroethene	ND		11900	16200	136	11900	13300	112	20	35-147/30
540-59-0	1,2-Dichloroethene (total)	ND		23800	32000	134	23800	26400	111	19	34-146/30
78-87-5	1,2-Dichloropropane	ND		11900	14300	120	11900	12100	101	17	38-146/30
10061-01-5	cis-1,3-Dichloropropene	ND		11900	15500	130	11900	12900	108	18	29-150/30
10061-02-6	trans-1,3-Dichloropropene	ND		11900	16100	135	11900	13600	114	17	22-163/30
100-41-4	Ethylbenzene	ND		11900	12400	104	11900	10300	86	19	24-146/30
591-78-6	2-Hexanone	ND		11900	24300	204* ^a	11900	20000	168	19	10-177/30
98-82-8	Isopropylbenzene	137	J	11900	12800	106	11900	10700	89	18	20-158/30
99-87-6	p-Isopropyltoluene	ND		11900	13400	112	11900	10900	91	21	12-161/30
1634-04-4	Methyl Tert Butyl Ether	180	J	11900	16200	134	11900	13500	112	18	47-138/30
108-10-1	4-Methyl-2-pentanone (MIBK)	ND		11900	15900	133	11900	13100	110	19	34-166/30
75-09-2	Methylene chloride	ND		11900	15600	131	11900	13100	110	17	36-147/30
91-20-3	Naphthalene	ND		11900	13800	116	11900	11000	92	23	10-188/30

* = Outside of Control Limits.

Matrix Spike/Matrix Spike Duplicate Summary

Page 2 of 2

Job Number: MC36643

Account: LCSNYB Lender Consulting Services, Inc.

Project: Salvage Yard, 837 Bailey + 79 Dingens, Buffalo, NY

Sample	File ID	DF	Analyzed	By	Prep Date	Prep Batch	Analytical Batch
MC36643-6MS	G143498.D	1	01/30/15	JM	n/a	n/a	MSG5383
MC36643-6MSD	G143499.D	1	01/30/15	JM	n/a	n/a	MSG5383
MC36643-6	G143493.D	1	01/30/15	JM	n/a	n/a	MSG5383

The QC reported here applies to the following samples:

Method: SW846 8260C

MC36643-6

CAS No.	Compound	MC36643-6 ug/kg	Spike Q	Spike ug/kg	MS ug/kg	MS %	Spike ug/kg	MSD ug/kg	MSD %	RPD	Limits Rec/RPD
103-65-1	n-Propylbenzene	291	J	11900	12600	103	11900	10400	85	19	10-167/30
100-42-5	Styrene	ND		11900	13400	112	11900	11100	93	19	10-165/30
79-34-5	1,1,2,2-Tetrachloroethane	ND		11900	13100	110	11900	10500	88	22	16-161/30
127-18-4	Tetrachloroethene	ND		11900	13300	112	11900	11000	92	19	30-148/30
108-88-3	Toluene	259	J	11900	14000	115	11900	11700	96	18	30-147/30
87-61-6	1,2,3-Trichlorobenzene	ND		11900	15400	129	11900	12100	101	24	10-169/30
120-82-1	1,2,4-Trichlorobenzene	ND		11900	14800	124	11900	11900	100	22	10-170/30
108-70-3	1,3,5-Trichlorobenzene	ND		11900	13200	111	11900	10700	90	21	50-150/30 ^c
71-55-6	1,1,1-Trichloroethane	ND		11900	16700	140	11900	13800	116	19	42-148/30
79-00-5	1,1,2-Trichloroethane	ND		11900	15700	132	11900	13100	110	18	35-150/30
79-01-6	Trichloroethene	ND		11900	15800	133	11900	13400	112	16	22-163/30
95-63-6	1,2,4-Trimethylbenzene	524	J	11900	12400	100	11900	10200	81	19	10-173/30
108-67-8	1,3,5-Trimethylbenzene	ND		11900	12700	107	11900	10400	87	20	10-161/30
75-01-4	Vinyl chloride	ND		11900	20800	174	11900	17100	143	20	10-182/30
	m,p-Xylene	1140		23800	26100	105	23800	21500	85	19	25-147/30
95-47-6	o-Xylene	160	J	11900	12300	102	11900	10300	85	18	24-147/30
1330-20-7	Xylene (total)	1300		35800	38400	104	35800	31700	85	19	25-147/30

CAS No.	Surrogate Recoveries	MS	MSD	MC36643-6	Limits
1868-53-7	Dibromofluoromethane	106%	104%	101%	65-141%
2037-26-5	Toluene-D8	102%	104%	103%	65-129%
460-00-4	4-Bromofluorobenzene	99%	99%	100%	63-137%

(a) Outside control limits due to possible matrix interference. Refer to Blank Spike.

(b) High RPD due to possible matrix interference and/or sample non-homogeneity.

(c) Advisory control limits.

* = Outside of Control Limits.

Volatile Surrogate Recovery Summary

Page 1 of 1

Job Number: MC36643

Account: LCSNYB Lender Consulting Services, Inc.

Project: Salvage Yard, 837 Bailey + 79 Dingens, Buffalo, NY

Method: SW846 8260C

Matrix: SO

Samples and QC shown here apply to the above method

Lab Sample ID	Lab File ID	S1	S2	S3
MC36643-1	M71409.D	106	94	96
MC36643-2	M71410.D	102	95	94
MC36643-3	M71411.D	103	96	91
MC36643-4	M71412.D	104	97	90
MC36643-5	M71413.D	108	96	94
MC36643-6	G143493.D	101	103	100
MC36643-7	M71414.D	108	89	120
MC36526-2MS	M71398.D	105	97	85
MC36526-2MSD	M71399.D	105	97	88
MC36643-6MS	G143498.D	106	102	99
MC36643-6MSD	G143499.D	104	104	99
MSG5383-BS	G143484.D	107	104	98
MSG5383-BSD	G143486.D	103	105	99
MSG5383-MB	G143488.D	104	103	99
MSM2540-BS	M71391.D	96	97	88
MSM2540-BSD	M71392.D	97	93	90
MSM2540-MB	M71394.D	98	95	91

Surrogate Compounds

Recovery Limits

S1 = Dibromofluoromethane

63-139%

S2 = Toluene-D8

61-136%

S3 = 4-Bromofluorobenzene

51-140%

5.4.1

5

GC/MS Semi-volatiles

QC Data Summaries

Includes the following where applicable:

- Method Blank Summaries
- Blank Spike Summaries
- Matrix Spike and Duplicate Summaries
- Surrogate Recovery Summaries

Method Blank Summary

Page 1 of 2

Job Number: MC36643**Account:** LCSNYB Lender Consulting Services, Inc.**Project:** Salvage Yard, 837 Bailey + 79 Dingers, Buffalo, NY

Sample	File ID	DF	Analyzed	By	Prep Date	Prep Batch	Analytical Batch
OP41862-MB	W20208.D	1	02/04/15	KD	01/30/15	OP41862	MSW880

The QC reported here applies to the following samples:**Method:** SW846 8270D

MC36643-1, MC36643-2, MC36643-3, MC36643-4, MC36643-5, MC36643-6, MC36643-7

CAS No.	Compound	Result	RL	MDL	Units	Q
95-57-8	2-Chlorophenol	ND	250	11	ug/kg	
59-50-7	4-Chloro-3-methyl phenol	ND	500	13	ug/kg	
120-83-2	2,4-Dichlorophenol	ND	500	14	ug/kg	
105-67-9	2,4-Dimethylphenol	ND	500	81	ug/kg	
51-28-5	2,4-Dinitrophenol	ND	1000	120	ug/kg	
534-52-1	4,6-Dinitro-o-cresol	ND	500	62	ug/kg	
95-48-7	2-Methylphenol	ND	500	20	ug/kg	
	3&4-Methylphenol	ND	500	24	ug/kg	
88-75-5	2-Nitrophenol	ND	500	13	ug/kg	
100-02-7	4-Nitrophenol	ND	1000	94	ug/kg	
87-86-5	Pentachlorophenol	ND	500	35	ug/kg	
108-95-2	Phenol	ND	250	14	ug/kg	
95-95-4	2,4,5-Trichlorophenol	ND	500	12	ug/kg	
88-06-2	2,4,6-Trichlorophenol	ND	500	12	ug/kg	
83-32-9	Acenaphthene	ND	100	13	ug/kg	
208-96-8	Acenaphthylene	ND	100	10	ug/kg	
120-12-7	Anthracene	ND	100	12	ug/kg	
56-55-3	Benzo(a)anthracene	ND	100	13	ug/kg	
50-32-8	Benzo(a)pyrene	ND	100	11	ug/kg	
205-99-2	Benzo(b)fluoranthene	ND	100	12	ug/kg	
191-24-2	Benzo(g,h,i)perylene	ND	100	10	ug/kg	
207-08-9	Benzo(k)fluoranthene	ND	100	15	ug/kg	
101-55-3	4-Bromophenyl phenyl ether	ND	250	13	ug/kg	
85-68-7	Butyl benzyl phthalate	ND	250	10	ug/kg	
91-58-7	2-Chloronaphthalene	ND	250	14	ug/kg	
106-47-8	4-Chloroaniline	ND	500	12	ug/kg	
86-74-8	Carbazole	ND	100	12	ug/kg	
218-01-9	Chrysene	ND	100	12	ug/kg	
111-91-1	bis(2-Chloroethoxy)methane	ND	250	12	ug/kg	
111-44-4	bis(2-Chloroethyl)ether	ND	250	15	ug/kg	
108-60-1	bis(2-Chloroisopropyl)ether	ND	250	18	ug/kg	
7005-72-3	4-Chlorophenyl phenyl ether	ND	250	15	ug/kg	
121-14-2	2,4-Dinitrotoluene	ND	500	33	ug/kg	
606-20-2	2,6-Dinitrotoluene	ND	500	12	ug/kg	
91-94-1	3,3'-Dichlorobenzidine	ND	250	25	ug/kg	
53-70-3	Dibenzo(a,h)anthracene	ND	100	12	ug/kg	

Method Blank Summary

Page 2 of 2

Job Number: MC36643**Account:** LCSNYB Lender Consulting Services, Inc.**Project:** Salvage Yard, 837 Bailey + 79 Dings, Buffalo, NY

Sample	File ID	DF	Analyzed	By	Prep Date	Prep Batch	Analytical Batch
OP41862-MB	W20208.D	1	02/04/15	KD	01/30/15	OP41862	MSW880

The QC reported here applies to the following samples:**Method:** SW846 8270D

MC36643-1, MC36643-2, MC36643-3, MC36643-4, MC36643-5, MC36643-6, MC36643-7

CAS No.	Compound	Result	RL	MDL	Units	Q
132-64-9	Dibenzofuran	ND	100	14	ug/kg	
84-74-2	Di-n-butyl phthalate	ND	250	26	ug/kg	
117-84-0	Di-n-octyl phthalate	ND	250	7.8	ug/kg	
84-66-2	Diethyl phthalate	ND	250	12	ug/kg	
131-11-3	Dimethyl phthalate	ND	250	14	ug/kg	
117-81-7	bis(2-Ethylhexyl)phthalate	ND	250	9.2	ug/kg	
206-44-0	Fluoranthene	ND	100	14	ug/kg	
86-73-7	Fluorene	ND	100	13	ug/kg	
118-74-1	Hexachlorobenzene	ND	250	16	ug/kg	
87-68-3	Hexachlorobutadiene	ND	250	14	ug/kg	
77-47-4	Hexachlorocyclopentadiene	ND	500	120	ug/kg	
67-72-1	Hexachloroethane	ND	250	12	ug/kg	
193-39-5	Indeno(1,2,3-cd)pyrene	ND	100	11	ug/kg	
78-59-1	Isophorone	ND	250	12	ug/kg	
91-57-6	2-Methylnaphthalene	ND	100	13	ug/kg	
88-74-4	2-Nitroaniline	ND	500	12	ug/kg	
99-09-2	3-Nitroaniline	ND	500	27	ug/kg	
100-01-6	4-Nitroaniline	ND	500	12	ug/kg	
91-20-3	Naphthalene	ND	100	16	ug/kg	
98-95-3	Nitrobenzene	ND	250	14	ug/kg	
621-64-7	N-Nitroso-di-n-propylamine	ND	250	14	ug/kg	
86-30-6	N-Nitrosodiphenylamine	ND	250	15	ug/kg	
85-01-8	Phenanthrene	ND	100	14	ug/kg	
129-00-0	Pyrene	ND	100	12	ug/kg	
120-82-1	1,2,4-Trichlorobenzene	ND	250	14	ug/kg	

CAS No.	Surrogate Recoveries	Limits
367-12-4	2-Fluorophenol	70% 26-108%
4165-62-2	Phenol-d5	72% 30-106%
118-79-6	2,4,6-Tribromophenol	76% 10-128%
4165-60-0	Nitrobenzene-d5	66% 24-120%
321-60-8	2-Fluorobiphenyl	69% 33-113%
1718-51-0	Terphenyl-d14	88% 47-129%

Blank Spike/Blank Spike Duplicate Summary

Page 1 of 2

Job Number: MC36643

Account: LCSNYB Lender Consulting Services, Inc.

Project: Salvage Yard, 837 Bailey + 79 Dingsen, Buffalo, NY

Sample	File ID	DF	Analyzed	By	Prep Date	Prep Batch	Analytical Batch
OP41862-BS	W20209.D	1	02/04/15	KD	01/30/15	OP41862	MSW880
OP41862-BSD	W20210.D	1	02/04/15	KD	01/30/15	OP41862	MSW880

The QC reported here applies to the following samples:

Method: SW846 8270D

MC36643-1, MC36643-2, MC36643-3, MC36643-4, MC36643-5, MC36643-6, MC36643-7

CAS No.	Compound	Spike ug/kg	BSP ug/kg	BSP %	BSD ug/kg	BSD %	RPD	Limits Rec/RPD
95-57-8	2-Chlorophenol	2420	1960	81	1720	72	13	46-109/30
59-50-7	4-Chloro-3-methyl phenol	2420	2080	86	1830	76	13	47-121/30
120-83-2	2,4-Dichlorophenol	2420	1960	81	1730	72	12	49-112/30
105-67-9	2,4-Dimethylphenol	2420	1950	81	1730	72	12	45-118/30
51-28-5	2,4-Dinitrophenol	2420	1940	80	1680	70	14	10-116/30
534-52-1	4,6-Dinitro-o-cresol	2420	2270	94	2010	84	12	19-137/30
95-48-7	2-Methylphenol	2420	2020	84	1760	74	14	24-134/30
	3&4-Methylphenol	4830	4080	84	3650	76	11	27-127/30
88-75-5	2-Nitrophenol	2420	1920	79	1680	70	13	47-109/30
100-02-7	4-Nitrophenol	2420	2040	84	1840	77	10	25-137/30
87-86-5	Pentachlorophenol	2420	2160	89	2010	84	7	30-109/30
108-95-2	Phenol	2420	1930	80	1710	71	12	44-117/30
95-95-4	2,4,5-Trichlorophenol	2420	2140	89	1820	76	16	51-115/30
88-06-2	2,4,6-Trichlorophenol	2420	1910	79	1700	71	12	50-114/30
83-32-9	Acenaphthene	2420	1950	81	1870	78	4	57-117/30
208-96-8	Acenaphthylene	2420	1810	75	1720	72	5	44-109/30
120-12-7	Anthracene	2420	2110	87	1990	83	6	59-117/30
56-55-3	Benzo(a)anthracene	2420	2110	87	2090	87	1	64-132/30
50-32-8	Benzo(a)pyrene	2420	2170	90	2100	88	3	55-113/30
205-99-2	Benzo(b)fluoranthene	2420	2100	87	2180	91	4	60-131/30
191-24-2	Benzo(g,h,i)perylene	2420	2260	94	2120	89	6	54-126/30
207-08-9	Benzo(k)fluoranthene	2420	2130	88	2100	88	1	59-131/30
101-55-3	4-Bromophenyl phenyl ether	2420	2040	84	1940	81	5	57-125/30
85-68-7	Butyl benzyl phthalate	2420	2160	89	2120	89	2	50-154/30
91-58-7	2-Chloronaphthalene	2420	2040	84	1960	82	4	54-119/30
106-47-8	4-Chloroaniline	2420	1510	62	1440	60	5	31-96/30
86-74-8	Carbazole	2420	2180	90	2120	89	3	59-120/30
218-01-9	Chrysene	2420	2210	91	2120	89	4	61-123/30
111-91-1	bis(2-Chloroethoxy)methane	2420	2020	84	1880	79	7	46-121/30
111-44-4	bis(2-Chloroethyl)ether	2420	1870	77	1790	75	4	42-127/30
108-60-1	bis(2-Chloroisopropyl)ether	2420	2350	97	2240	94	5	28-162/30
7005-72-3	4-Chlorophenyl phenyl ether	2420	2080	86	1990	83	4	53-122/30
121-14-2	2,4-Dinitrotoluene	2420	2100	87	2070	86	1	56-123/30
606-20-2	2,6-Dinitrotoluene	2420	1940	80	1920	80	1	55-119/30
91-94-1	3,3'-Dichlorobenzidine	2420	1620	67	1560	65	4	39-134/30
53-70-3	Dibenzo(a,h)anthracene	2420	2180	90	2070	86	5	55-133/30

* = Outside of Control Limits.

Blank Spike/Blank Spike Duplicate Summary

Page 2 of 2

Job Number: MC36643

Account: LCSNYB Lender Consulting Services, Inc.

Project: Salvage Yard, 837 Bailey + 79 Dingens, Buffalo, NY

Sample	File ID	DF	Analyzed	By	Prep Date	Prep Batch	Analytical Batch
OP41862-BS	W20209.D	1	02/04/15	KD	01/30/15	OP41862	MSW880
OP41862-BSD	W20210.D	1	02/04/15	KD	01/30/15	OP41862	MSW880

The QC reported here applies to the following samples:

Method: SW846 8270D

MC36643-1, MC36643-2, MC36643-3, MC36643-4, MC36643-5, MC36643-6, MC36643-7

CAS No.	Compound	Spike ug/kg	BSP ug/kg	BSP %	BSD ug/kg	BSD %	RPD	Limits Rec/RPD
132-64-9	Dibenzofuran	2420	2030	84	2010	84	1	53-110/30
84-74-2	Di-n-butyl phthalate	2420	2120	88	2030	85	4	58-125/30
117-84-0	Di-n-octyl phthalate	2420	2340	97	2200	92	6	39-180/30
84-66-2	Diethyl phthalate	2420	2090	86	2030	85	3	58-126/30
131-11-3	Dimethyl phthalate	2420	2090	86	1990	83	5	59-123/30
117-81-7	bis(2-Ethylhexyl)phthalate	2420	2240	93	2170	91	3	51-162/30
206-44-0	Fluoranthene	2420	2170	90	2050	86	6	62-123/30
86-73-7	Fluorene	2420	2060	85	2000	84	3	57-119/30
118-74-1	Hexachlorobenzene	2420	2080	86	1960	82	6	51-125/30
87-68-3	Hexachlorobutadiene	2420	1770	73	1740	73	2	40-122/30
77-47-4	Hexachlorocyclopentadiene	2420	1210	50	1190	50	2	10-107/30
67-72-1	Hexachloroethane	2420	1820	75	1710	71	6	44-107/30
193-39-5	Indeno(1,2,3-cd)pyrene	2420	2200	91	2150	90	2	50-130/30
78-59-1	Isophorone	2420	1770	73	1680	70	5	44-121/30
91-57-6	2-Methylnaphthalene	2420	2010	83	1900	79	6	48-111/30
88-74-4	2-Nitroaniline	2420	2190	91	2040	85	7	55-121/30
99-09-2	3-Nitroaniline	2420	1540	64	1470	61	5	41-112/30
100-01-6	4-Nitroaniline	2420	2050	85	2000	84	2	48-119/30
91-20-3	Naphthalene	2420	1850	77	1740	73	6	48-129/30
98-95-3	Nitrobenzene	2420	1820	75	1750	73	4	45-124/30
621-64-7	N-Nitroso-di-n-propylamine	2420	2080	86	1990	83	4	48-128/30
86-30-6	N-Nitrosodiphenylamine	2420	1970	82	1860	78	6	54-116/30
85-01-8	Phenanthrene	2420	2020	84	1930	81	5	60-121/30
129-00-0	Pyrene	2420	2140	89	2090	87	2	58-136/30
120-82-1	1,2,4-Trichlorobenzene	2420	1870	77	1780	74	5	48-117/30

CAS No.	Surrogate Recoveries	BSP	BSD	Limits
367-12-4	2-Fluorophenol	81%	73%	26-108%
4165-62-2	Phenol-d5	84%	76%	30-106%
118-79-6	2,4,6-Tribromophenol	88%	79%	10-128%
4165-60-0	Nitrobenzene-d5	76%	69%	24-120%
321-60-8	2-Fluorobiphenyl	79%	73%	33-113%
1718-51-0	Terphenyl-d14	93%	87%	47-129%

* = Outside of Control Limits.

Matrix Spike/Matrix Spike Duplicate Summary

Page 1 of 3

Job Number: MC36643

Account: LCSNYB Lender Consulting Services, Inc.

Project: Salvage Yard, 837 Bailey + 79 Dingsen, Buffalo, NY

Sample	File ID	DF	Analyzed	By	Prep Date	Prep Batch	Analytical Batch
OP41862-MS	X05614.D	1	02/04/15	MR	01/30/15	OP41862	MSX183
OP41862-MSD	X05615.D	1	02/04/15	MR	01/30/15	OP41862	MSX183
MC36643-1	X05616.D	1	02/04/15	MR	01/30/15	OP41862	MSX183

The QC reported here applies to the following samples:

Method: SW846 8270D

MC36643-1, MC36643-2, MC36643-3, MC36643-4, MC36643-5, MC36643-6, MC36643-7

CAS No.	Compound	MC36643-1 ug/kg	Spike Q ug/kg	MS ug/kg	MS %	Spike ug/kg	MSD ug/kg	MSD %	RPD	Limits Rec/RPD
95-57-8	2-Chlorophenol	ND		3700	2180	59	3710	2310	6	19-127/30
59-50-7	4-Chloro-3-methyl phenol	ND		3700	2260	61	3710	2390	6	29-124/30
120-83-2	2,4-Dichlorophenol	ND		3700	2480	67	3710	2610	5	23-133/30
105-67-9	2,4-Dimethylphenol	ND		3700	2280	62	3710	2430	6	10-133/30
51-28-5	2,4-Dinitrophenol	ND		3700	ND	0* a	3710	406	11	200* b 10-124/30
534-52-1	4,6-Dinitro-o-cresol	ND		3700	453	12	3710	1360	37	100* b 10-147/30
95-48-7	2-Methylphenol	ND		3700	2090	56	3710	2240	60	7 18-128/30
	3&4-Methylphenol	136	J	7400	4620	61	7430	4810	63	4 16-131/30
88-75-5	2-Nitrophenol	ND		3700	2190	59	3710	2470	66	12 10-132/30
100-02-7	4-Nitrophenol	ND		3700	1920	52	3710	1990	54	4 13-126/30
87-86-5	Pentachlorophenol	ND		3700	2100	57	3710	2120	57	1 10-150/30
108-95-2	Phenol	ND		3700	2080	56	3710	2200	59	6 20-128/30
95-95-4	2,4,5-Trichlorophenol	ND		3700	2720	73	3710	2830	76	4 29-128/30
88-06-2	2,4,6-Trichlorophenol	ND		3700	2620	71	3710	2740	74	4 20-138/30
83-32-9	Acenaphthene	66.1	J	3700	2780	73	3710	2690	71	3 31-137/30
208-96-8	Acenaphthylene	29.7	J	3700	2480	66	3710	2440	65	2 21-124/30
120-12-7	Anthracene	116	J	3700	3000	78	3710	2850	74	5 28-139/30
56-55-3	Benzo(a)anthracene	313		3700	3260	80	3710	3080	74	6 32-156/30
50-32-8	Benzo(a)pyrene	301		3700	3090	75	3710	2980	72	4 30-140/30
205-99-2	Benzo(b)fluoranthene	226		3700	3110	78	3710	3050	76	2 35-149/30
191-24-2	Benzo(g,h,i)perylene	175		3700	3310	85	3710	3090	78	7 31-151/30
207-08-9	Benzo(k)fluoranthene	257		3700	3130	78	3710	3010	74	4 30-139/30
101-55-3	4-Bromophenyl phenyl ether	ND		3700	3200	86	3710	3140	85	2 37-144/30
85-68-7	Butyl benzyl phthalate	ND		3700	2820	76	3710	2740	74	3 44-144/30
91-58-7	2-Chloronaphthalene	ND		3700	2830	76	3710	2840	76	0 37-137/30
106-47-8	4-Chloroaniline	ND		3700	1520	41	3710	1700	46	11 10-121/30
86-74-8	Carbazole	61.3	J	3700	2960	78	3710	2840	75	4 32-137/30
218-01-9	Chrysene	357		3700	3230	78	3710	3060	73	5 31-143/30
111-91-1	bis(2-Chloroethoxy)methane	ND		3700	2420	65	3710	2450	66	1 19-122/30
111-44-4	bis(2-Chloroethyl)ether	ND		3700	1980	53	3710	1990	54	1 20-119/30
108-60-1	bis(2-Chloroisopropyl)ether	ND		3700	2080	56	3710	2070	56	0 17-163/30
7005-72-3	4-Chlorophenyl phenyl ether	ND		3700	2870	78	3710	2830	76	1 31-137/30
121-14-2	2,4-Dinitrotoluene	ND		3700	2620	71	3710	2620	71	0 37-129/30
606-20-2	2,6-Dinitrotoluene	ND		3700	2600	70	3710	2590	70	0 32-140/30
91-94-1	3,3'-Dichlorobenzidine	ND		3700	2160	58	3710	2480	67	14 10-165/30
53-70-3	Dibenzo(a,h)anthracene	59.7	J	3700	2970	79	3710	2820	74	5 26-161/30

* = Outside of Control Limits.

Matrix Spike/Matrix Spike Duplicate Summary

Page 2 of 3

Job Number: MC36643

Account: LCSNYB Lender Consulting Services, Inc.

Project: Salvage Yard, 837 Bailey + 79 Dingsen, Buffalo, NY

Sample	File ID	DF	Analyzed	By	Prep Date	Prep Batch	Analytical Batch
OP41862-MS	X05614.D	1	02/04/15	MR	01/30/15	OP41862	MSX183
OP41862-MSD	X05615.D	1	02/04/15	MR	01/30/15	OP41862	MSX183
MC36643-1	X05616.D	1	02/04/15	MR	01/30/15	OP41862	MSX183

The QC reported here applies to the following samples:

Method: SW846 8270D

MC36643-1, MC36643-2, MC36643-3, MC36643-4, MC36643-5, MC36643-6, MC36643-7

CAS No.	Compound	MC36643-1 ug/kg	Spike Q	ug/kg	MS ug/kg	MS %	Spike ug/kg	MSD ug/kg	MSD %	RPD	Limits Rec/RPD
132-64-9	Dibenzofuran	38.9	J	3700	2850	76	3710	2790	74	2	28-131/30
84-74-2	Di-n-butyl phthalate	ND		3700	2840	77	3710	2720	73	4	33-143/30
117-84-0	Di-n-octyl phthalate	ND		3700	2870	78	3710	2850	77	1	41-141/30
84-66-2	Diethyl phthalate	ND		3700	2630	71	3710	2630	71	0	35-136/30
131-11-3	Dimethyl phthalate	ND		3700	2760	75	3710	2700	73	2	37-134/30
117-81-7	bis(2-Ethylhexyl)phthalate	ND		3700	2930	79	3710	2850	77	3	36-153/30
206-44-0	Fluoranthene	837		3700	3630	75	3710	3280	66	10	31-145/30
86-73-7	Fluorene	75.9	J	3700	2810	74	3710	2730	71	3	32-138/30
118-74-1	Hexachlorobenzene	ND		3700	3150	85	3710	3030	82	4	37-145/30
87-68-3	Hexachlorobutadiene	ND		3700	2780	75	3710	2790	75	0	22-133/30
77-47-4	Hexachlorocyclopentadiene	ND		3700	1530	41	3710	1540	41	1	10-84/30
67-72-1	Hexachloroethane	ND		3700	2250	61	3710	2250	61	0	10-137/30
193-39-5	Indeno(1,2,3-cd)pyrene	138	J	3700	3170	82	3710	3010	77	5	21-165/30
78-59-1	Isophorone	ND		3700	2050	55	3710	2080	56	1	26-111/30
91-57-6	2-Methylnaphthalene	29.9	J	3700	2710	72	3710	2680	71	1	24-128/30
88-74-4	2-Nitroaniline	ND		3700	2690	73	3710	2700	73	0	31-136/30
99-09-2	3-Nitroaniline	ND		3700	2180	59	3710	2370	64	8	18-133/30
100-01-6	4-Nitroaniline	ND		3700	2200	59	3710	2340	63	6	19-127/30
91-20-3	Naphthalene	73.7	J	3700	2690	71	3710	2620	69	3	18-151/30
98-95-3	Nitrobenzene	ND		3700	2080	56	3710	2120	57	2	12-136/30
621-64-7	N-Nitroso-di-n-propylamine	ND		3700	2150	58	3710	2120	57	1	24-131/30
86-30-6	N-Nitrosodiphenylamine	ND		3700	2790	75	3710	2740	74	2	16-156/30
85-01-8	Phenanthrene	817		3700	3490	72	3710	3090	61	12	26-149/30
129-00-0	Pyrene	857		3700	3730	78	3710	3410	69	9	32-148/30
120-82-1	1,2,4-Trichlorobenzene	ND		3700	2640	71	3710	2700	73	2	29-126/30

CAS No.	Surrogate Recoveries	MS	MSD	MC36643-1	Limits
367-12-4	2-Fluorophenol	61%	62%	60%	20-114%
4165-62-2	Phenol-d5	62%	63%	61%	22-117%
118-79-6	2,4,6-Tribromophenol	86%	84%	81%	15-145%
4165-60-0	Nitrobenzene-d5	57%	60%	56%	17-118%
321-60-8	2-Fluorobiphenyl	73%	74%	71%	27-121%
1718-51-0	Terphenyl-d14	89%	88%	85%	39-142%

* = Outside of Control Limits.

Matrix Spike/Matrix Spike Duplicate Summary

Page 3 of 3

Job Number: MC36643

Account: LCSNYB Lender Consulting Services, Inc.

Project: Salvage Yard, 837 Bailey + 79 Dings, Buffalo, NY

Sample	File ID	DF	Analyzed	By	Prep Date	Prep Batch	Analytical Batch
OP41862-MS	X05614.D	1	02/04/15	MR	01/30/15	OP41862	MSX183
OP41862-MSD	X05615.D	1	02/04/15	MR	01/30/15	OP41862	MSX183
MC36643-1	X05616.D	1	02/04/15	MR	01/30/15	OP41862	MSX183

The QC reported here applies to the following samples:

Method: SW846 8270D

MC36643-1, MC36643-2, MC36643-3, MC36643-4, MC36643-5, MC36643-6, MC36643-7

- (a) Outside control limits due to possible matrix interference. Refer to Blank Spike.
- (b) High RPD due to possible matrix interference and/or sample non-homogeneity.

* = Outside of Control Limits.

Semivolatile Surrogate Recovery Summary

Page 1 of 1

Job Number: MC36643

Account: LCSNYB Lender Consulting Services, Inc.

Project: Salvage Yard, 837 Bailey + 79 Dings, Buffalo, NY

Method: SW846 8270D

Matrix: SO

Samples and QC shown here apply to the above method

Lab Sample ID	Lab File ID	S1	S2	S3	S4	S5	S6
MC36643-1	X05616.D	60	61	81	56	71	85
MC36643-2	X05617.D	58	58	79	55	70	88
MC36643-3	X05618.D	55	55	72	53	63	85
MC36643-4	X05619.D	56	57	75	55	67	86
MC36643-5	X05620.D	68	72	83	70	91	105
MC36643-6	X05621.D	78	79	98	72	94	106
MC36643-7	X05622.D	76	81	91	77	97	107
OP41862-BS	W20209.D	81	84	88	76	79	93
OP41862-BSD	W20210.D	73	76	79	69	73	87
OP41862-MB	W20208.D	70	72	76	66	69	88
OP41862-MS	X05614.D	61	62	86	57	73	89
OP41862-MSD	X05615.D	62	63	84	60	74	88

Surrogate Compounds

Recovery Limits

S1 = 2-Fluorophenol	26-108%
S2 = Phenol-d5	30-106%
S3 = 2,4,6-Tribromophenol	10-128%
S4 = Nitrobenzene-d5	24-120%
S5 = 2-Fluorobiphenyl	33-113%
S6 = Terphenyl-d14	47-129%

6.4.1

6

GC Semi-volatiles

QC Data Summaries

Includes the following where applicable:

- Method Blank Summaries
- Blank Spike Summaries
- Matrix Spike and Duplicate Summaries
- Surrogate Recovery Summaries

Method Blank Summary

Page 1 of 1

Job Number: MC36643

Account: LCSNYB Lender Consulting Services, Inc.

Project: Salvage Yard, 837 Bailey + 79 Dingens, Buffalo, NY

Sample	File ID	DF	Analyzed	By	Prep Date	Prep Batch	Analytical Batch
OP41864-MB	BK46032.D	1	02/04/15	NK	01/30/15	OP41864	GBK1432

The QC reported here applies to the following samples:

Method: SW846 8082A

MC36643-1, MC36643-2, MC36643-3, MC36643-4, MC36643-5, MC36643-6, MC36643-7

CAS No.	Compound	Result	RL	MDL	Units	Q
12674-11-2	Aroclor 1016	ND	31	6.6	ug/kg	
11104-28-2	Aroclor 1221	ND	31	13	ug/kg	
11141-16-5	Aroclor 1232	ND	31	12	ug/kg	
53469-21-9	Aroclor 1242	ND	31	13	ug/kg	
12672-29-6	Aroclor 1248	ND	31	12	ug/kg	
11097-69-1	Aroclor 1254	ND	31	14	ug/kg	
11096-82-5	Aroclor 1260	ND	31	12	ug/kg	

CAS No.	Surrogate Recoveries	Limits
877-09-8	Tetrachloro-m-xylene	80% 24-139%
877-09-8	Tetrachloro-m-xylene	74% 24-139%
2051-24-3	Decachlorobiphenyl	79% 21-163%
2051-24-3	Decachlorobiphenyl	80% 21-163%

Blank Spike/Blank Spike Duplicate Summary

Page 1 of 1

Job Number: MC36643

Account: LCSNYB Lender Consulting Services, Inc.

Project: Salvage Yard, 837 Bailey + 79 Dingers, Buffalo, NY

Sample	File ID	DF	Analyzed	By	Prep Date	Prep Batch	Analytical Batch
OP41864-BS	BK46033.D	1	02/04/15	NK	01/30/15	OP41864	GBK1432
OP41864-BSD	BK46034.D	1	02/04/15	NK	01/30/15	OP41864	GBK1432

The QC reported here applies to the following samples:

Method: SW846 8082A

MC36643-1, MC36643-2, MC36643-3, MC36643-4, MC36643-5, MC36643-6, MC36643-7

CAS No.	Compound	Spike ug/kg	BSP ug/kg	BSP %	BSD ug/kg	BSD %	RPD	Limits Rec/RPD
12674-11-2	Aroclor 1016	252	187	74	209	83	11	43-141/30
11104-28-2	Aroclor 1221		ND		ND		nc	40-140/30
11141-16-5	Aroclor 1232		ND		ND		nc	40-140/30
53469-21-9	Aroclor 1242		ND		ND		nc	40-140/30
12672-29-6	Aroclor 1248		ND		ND		nc	40-140/30
11097-69-1	Aroclor 1254		ND		ND		nc	40-140/30
11096-82-5	Aroclor 1260	252	190	76	214	85	12	46-140/30

CAS No.	Surrogate Recoveries	BSP	BSD	Limits
877-09-8	Tetrachloro-m-xylene	74%	85%	24-139%
877-09-8	Tetrachloro-m-xylene	77%	85%	24-139%
2051-24-3	Decachlorobiphenyl	73%	86%	21-163%
2051-24-3	Decachlorobiphenyl	73%	86%	21-163%

* = Outside of Control Limits.

Matrix Spike/Matrix Spike Duplicate Summary

Page 1 of 1

Job Number: MC36643

Account: LCSNYB Lender Consulting Services, Inc.

Project: Salvage Yard, 837 Bailey + 79 Dingens, Buffalo, NY

Sample	File ID	DF	Analyzed	By	Prep Date	Prep Batch	Analytical Batch
OP41864-MS	BK46045.D	1	02/04/15	NK	01/30/15	OP41864	GBK1432
OP41864-MSD	BK46046.D	1	02/04/15	NK	01/30/15	OP41864	GBK1432
MC36643-2	BK46047.D	1	02/04/15	NK	01/30/15	OP41864	GBK1432

The QC reported here applies to the following samples:

Method: SW846 8082A

MC36643-1, MC36643-2, MC36643-3, MC36643-4, MC36643-5, MC36643-6, MC36643-7

CAS No.	Compound	MC36643-2 ug/kg	Spike Q ug/kg	MS ug/kg	MS %	Spike ug/kg	MSD ug/kg	MSD %	RPD	Limits Rec/RPD
12674-11-2	Aroclor 1016	ND	554	626	113	568	691	122	10	40-140/50
11104-28-2	Aroclor 1221	ND		ND			ND		nc	40-140/50
11141-16-5	Aroclor 1232	ND		ND			ND		nc	40-140/50
53469-21-9	Aroclor 1242	ND		ND			ND		nc	40-140/50
12672-29-6	Aroclor 1248	ND		ND			ND		nc	40-140/50
11097-69-1	Aroclor 1254	ND		ND			ND		nc	40-140/50
11096-82-5	Aroclor 1260	ND	554	506	91	568	458	81	10	40-140/50

CAS No.	Surrogate Recoveries	MS	MSD	MC36643-2	Limits
877-09-8	Tetrachloro-m-xylene	88%	106%	84%	24-139%
877-09-8	Tetrachloro-m-xylene	92%	79%	77%	24-139%
2051-24-3	Decachlorobiphenyl	85%	82%	86%	21-163%
2051-24-3	Decachlorobiphenyl	102%	93%	104%	21-163%

* = Outside of Control Limits.

Semivolatile Surrogate Recovery Summary

Page 1 of 1

Job Number: MC36643

Account: LCSNYB Lender Consulting Services, Inc.

Project: Salvage Yard, 837 Bailey + 79 Dingens, Buffalo, NY

Method: SW846 8082A

Matrix: SO

Samples and QC shown here apply to the above method

Lab Sample ID	Lab File ID	S1 ^a	S1 ^b	S2 ^a	S2 ^b
MC36643-1	BK46048.D	81	60	66	71
MC36643-2	BK46047.D	84	77	86	104
MC36643-3	BK46049.D	78	77	82	86
MC36643-4	BK46051.D	84	81	86	88
MC36643-5	BK46052.D	86	78	78	90
MC36643-6	BK46053.D	82	81	92	106
MC36643-7	BK46054.D	84	82	84	89
OP41864-BS	BK46033.D	74	77	73	73
OP41864-BSD	BK46034.D	85	85	86	86
OP41864-MB	BK46032.D	80	74	79	80
OP41864-MS	BK46045.D	88	92	85	102
OP41864-MSD	BK46046.D	106	79	82	93

Surrogate Compounds

Recovery Limits

S1 = Tetrachloro-m-xylene

24-139%

S2 = Decachlorobiphenyl

21-163%

(a) Recovery from GC signal #1

(b) Recovery from GC signal #2

7.4.1

7

Metals Analysis

QC Data Summaries

Includes the following where applicable:

- Method Blank Summaries
- Matrix Spike and Duplicate Summaries
- Blank Spike and Lab Control Sample Summaries
- Serial Dilution Summaries

BLANK RESULTS SUMMARY
Part 2 - Method Blanks

Login Number: MC36643
Account: LCSNYB - Lender Consulting Services, Inc.
Project: Salvage Yard, 837 Bailey + 79 Dingens, Buffalo, NY

QC Batch ID: MP24209
Matrix Type: SOLID

Methods: SW846 6010C
Units: mg/kg

Prep Date: 01/30/15

Metal	RL	IDL	MDL	MB raw	final
Aluminum	20	1.3	1.6		
Antimony	1.0	.11	.12		
Arsenic	1.0	.16	.2	0.090	<1.0
Barium	5.0	.022	.054	0.19	<5.0
Beryllium	0.40	.021	.022		
Bismuth	5.0	.13	.14		
Boron	10	.093	.12		
Cadmium	0.40	.016	.024	0.0	<0.40
Calcium	500	.81	.57		
Chromium	1.0	.035	.059	0.020	<1.0
Cobalt	5.0	.028	.05		
Copper	2.5	.24	.16		
Gold	5.0	.11	.12		
Iron	10	.38	.63		
Lead	1.0	.11	.23	0.080	<1.0
Lithium	50	.19	.58		
Magnesium	500	2.7	4.2		
Manganese	1.5	.002	.043		
Molybdenum	10	.078	.19		
Nickel	4.0	.032	.057		
Palladium	5.0	.14	.13		
Platinum	5.0	.46	.45		
Potassium	500	4	3.6		
Selenium	1.0	.18	.25	-0.020	<1.0
Silicon	10	1.2	1.3		
Silver	0.50	.083	.043	-0.030	<0.50
Sodium	500	1.4	1.9		
Sulfur	5.0	.2	.75		
Strontium	1.0	.004	.015		
Thallium	1.0	.16	.14		
Tin	10	.073	.18		
Titanium	5.0	.05	.063		
Tungsten	10	.18	.73		

BLANK RESULTS SUMMARY
Part 2 - Method Blanks

Login Number: MC36643
Account: LCSNYB - Lender Consulting Services, Inc.
Project: Salvage Yard, 837 Bailey + 79 Dingens, Buffalo, NY

QC Batch ID: MP24209
Matrix Type: SOLID

Methods: SW846 6010C
Units: mg/kg

Prep Date: 01/30/15

Metal	RL	IDL	MDL	MB raw	final
-------	----	-----	-----	-----------	-------

Vanadium 1.0 .036 .044

Zinc 2.0 .099 .26

Zirconium 5.0 .019 .16

Associated samples MP24209: MC36643-1, MC36643-2, MC36643-3, MC36643-4, MC36643-5, MC36643-6, MC36643-7

Results < IDL are shown as zero for calculation purposes
(*) Outside of QC limits
(anr) Analyte not requested

8.1.1

8

MATRIX SPIKE AND DUPLICATE RESULTS SUMMARY

Login Number: MC36643

Account: LCSNYB - Lender Consulting Services, Inc.

Project: Salvage Yard, 837 Bailey + 79 Dingens, Buffalo, NY

QC Batch ID: MP24209

Methods: SW846 6010C

Matrix Type: SOLID

Units: mg/kg

Prep Date:

01/30/15

Metal	MC36665-4 Original MS		Spikelot MPICP	% Rec	QC Limits
Aluminum					
Antimony	anr				
Arsenic	2.0	44.1	43.3	97.2	75-125
Barium	15.9	186	173	98.2	75-125
Beryllium	anr				
Bismuth					
Boron					
Cadmium	0.026	44.3	43.3	102.2	75-125
Calcium					
Chromium	4.9	47.1	43.3	97.4	75-125
Cobalt					
Copper	anr				
Gold					
Iron					
Lead	4.1	92.6	86.6	102.2	75-125
Lithium					
Magnesium					
Manganese					
Molybdenum					
Nickel	anr				
Palladium					
Platinum					
Potassium					
Selenium	0.0	43.0	43.3	99.3	75-125
Silicon					
Silver	0.0	15.6	17.3	90.0	75-125
Sodium					
Sulfur					
Strontium					
Thallium	anr				
Tin					
Titanium					
Tungsten					

MATRIX SPIKE AND DUPLICATE RESULTS SUMMARY

Login Number: MC36643
 Account: LCSNYB - Lender Consulting Services, Inc.
 Project: Salvage Yard, 837 Bailey + 79 Dingens, Buffalo, NY

QC Batch ID: MP24209
 Matrix Type: SOLID

Methods: SW846 6010C
 Units: mg/kg

Prep Date: 01/30/15

Metal	MC36665-4 Original MS	Spikelot MPICP	% Rec	QC Limits
-------	--------------------------	-------------------	-------	--------------

Vanadium anr

Zinc anr

Zirconium

Associated samples MP24209: MC36643-1, MC36643-2, MC36643-3, MC36643-4, MC36643-5, MC36643-6, MC36643-7

Results < IDL are shown as zero for calculation purposes

(*) Outside of QC limits

(N) Matrix Spike Rec. outside of QC limits

(anr) Analyte not requested

8.1.2

8

MATRIX SPIKE AND DUPLICATE RESULTS SUMMARY

Login Number: MC36643

Account: LCSNYB - Lender Consulting Services, Inc.

Project: Salvage Yard, 837 Bailey + 79 Dingens, Buffalo, NY

QC Batch ID: MP24209

Methods: SW846 6010C

Matrix Type: SOLID

Units: mg/kg

Prep Date:

01/30/15

Metal	MC36665-4 Original	MSD	Spikelot MPICP	% Rec	MSD RPD	QC Limit
Aluminum						
Antimony	anr					
Arsenic	2.0	44.5	44.4	95.7	0.9	20
Barium	15.9	188	178	96.9	1.1	20
Beryllium	anr					
Bismuth						
Boron						
Cadmium	0.026	44.8	44.4	100.8	1.1	20
Calcium						
Chromium	4.9	48.4	44.4	97.9	2.7	20
Cobalt						
Copper	anr					
Gold						
Iron						
Lead	4.1	93.1	88.8	100.2	0.5	20
Lithium						
Magnesium						
Manganese						
Molybdenum						
Nickel	anr					
Palladium						
Platinum						
Potassium						
Selenium	0.0	43.9	44.4	98.8	2.1	20
Silicon						
Silver	0.0	15.7	17.8	88.4	0.6	20
Sodium						
Sulfur						
Strontium						
Thallium	anr					
Tin						
Titanium						
Tungsten						

MATRIX SPIKE AND DUPLICATE RESULTS SUMMARY

Login Number: MC36643
 Account: LCSNYB - Lender Consulting Services, Inc.
 Project: Salvage Yard, 837 Bailey + 79 Dingens, Buffalo, NY

QC Batch ID: MP24209
 Matrix Type: SOLID

Methods: SW846 6010C
 Units: mg/kg

Prep Date: 01/30/15

Metal	MC36665-4 Original MSD	Spikelot MPICP	% Rec	MSD RPD	QC Limit
-------	---------------------------	-------------------	-------	------------	-------------

Vanadium anr

Zinc anr

Zirconium

Associated samples MP24209: MC36643-1, MC36643-2, MC36643-3, MC36643-4, MC36643-5, MC36643-6, MC36643-7

Results < IDL are shown as zero for calculation purposes
 (*) Outside of QC limits
 (N) Matrix Spike Rec. outside of QC limits
 (anr) Analyte not requested

8.1.2

8

SPIKE BLANK AND LAB CONTROL SAMPLE SUMMARY

Login Number: MC36643

Account: LCSNYB - Lender Consulting Services, Inc.

Project: Salvage Yard, 837 Bailey + 79 Dingens, Buffalo, NY

QC Batch ID: MP24209

Methods: SW846 6010C

Matrix Type: SOLID

Units: mg/kg

Prep Date:

01/30/15

01/30/15

Metal	BSP Result	Spikelot MPICP	% Rec	QC Limits	BSD Result	Spikelot MPICP	% Rec	BSD RPD	QC Limit
Aluminum									
Antimony	anr								
Arsenic	50.3	50	100.6	80-120	50.1	50	100.2	0.4	20
Barium	203	200	101.5	80-120	199	200	99.5	2.0	20
Beryllium	anr								
Bismuth									
Boron									
Cadmium	52.7	50	105.4	80-120	52.3	50	104.6	0.8	20
Calcium									
Chromium	51.4	50	102.8	80-120	49.6	50	99.2	3.6	20
Cobalt									
Copper	anr								
Gold									
Iron									
Lead	100	100	100.0	80-120	100	100	100.0	0.0	20
Lithium									
Magnesium									
Manganese									
Molybdenum									
Nickel	anr								
Palladium									
Platinum									
Potassium									
Selenium	52.4	50	104.8	80-120	53.1	50	106.2	1.3	20
Silicon									
Silver	18.5	20	92.5	80-120	17.9	20	89.5	3.3	20
Sodium									
Sulfur									
Strontium									
Thallium	anr								
Tin									
Titanium									
Tungsten									

SPIKE BLANK AND LAB CONTROL SAMPLE SUMMARY

Login Number: MC36643
 Account: LCSNYB - Lender Consulting Services, Inc.
 Project: Salvage Yard, 837 Bailey + 79 Dingens, Buffalo, NY

QC Batch ID: MP24209
 Matrix Type: SOLID

Methods: SW846 6010C
 Units: mg/kg

Prep Date: 01/30/15 01/30/15

Metal	BSP Result	Spikelot MPICP	% Rec	QC Limits	BSD Result	Spikelot MPICP	% Rec	BSD RPD	QC Limit
-------	---------------	-------------------	-------	--------------	---------------	-------------------	-------	------------	-------------

Vanadium anr

Zinc anr

Zirconium

Associated samples MP24209: MC36643-1, MC36643-2, MC36643-3, MC36643-4, MC36643-5, MC36643-6, MC36643-7

Results < IDL are shown as zero for calculation purposes
 (*) Outside of QC limits
 (anr) Analyte not requested

8.1.3

8

SPIKE BLANK AND LAB CONTROL SAMPLE SUMMARY

Login Number: MC36643

Account: LCSNYB - Lender Consulting Services, Inc.

Project: Salvage Yard, 837 Bailey + 79 Dingens, Buffalo, NY

QC Batch ID: MP24209

Methods: SW846 6010C

Matrix Type: SOLID

Units: mg/kg

Prep Date:

01/30/15

Metal	LCS Result	Spikelot MPLCS84	% Rec	QC Limits
Aluminum				
Antimony	anr			
Arsenic	154	151	102.0	81-120
Barium	267	262	101.9	83-117
Beryllium	anr			
Bismuth				
Boron				
Cadmium	158	152	103.9	82-118
Calcium				
Chromium	117	117	100.0	79-121
Cobalt				
Copper	anr			
Gold				
Iron				
Lead	258	254	101.6	81-119
Lithium				
Magnesium				
Manganese				
Molybdenum				
Nickel	anr			
Palladium				
Platinum				
Potassium				
Selenium	168	162	103.7	77-122
Silicon				
Silver	45.6	44.3	102.9	74-126
Sodium				
Sulfur				
Strontium				
Thallium	anr			
Tin				
Titanium				
Tungsten				

SPIKE BLANK AND LAB CONTROL SAMPLE SUMMARY

Login Number: MC36643
 Account: LCSNYB - Lender Consulting Services, Inc.
 Project: Salvage Yard, 837 Bailey + 79 Dingens, Buffalo, NY

QC Batch ID: MP24209
 Matrix Type: SOLID

Methods: SW846 6010C
 Units: mg/kg

Prep Date: 01/30/15

Metal	LCS Result	Spikelot MPLCS84	% Rec	QC Limits
-------	---------------	---------------------	-------	--------------

Vanadium anr

Zinc anr

Zirconium

Associated samples MP24209: MC36643-1, MC36643-2, MC36643-3, MC36643-4, MC36643-5, MC36643-6, MC36643-7

Results < IDL are shown as zero for calculation purposes
 (*) Outside of QC limits
 (anr) Analyte not requested

8.1.3

8

SERIAL DILUTION RESULTS SUMMARY

Login Number: MC36643
 Account: LCSNYB - Lender Consulting Services, Inc.
 Project: Salvage Yard, 837 Bailey + 79 Dingens, Buffalo, NY

QC Batch ID: MP24209
 Matrix Type: SOLID

Methods: SW846 6010C
 Units: ug/l

Prep Date: 01/30/15

Metal		MC36665-4 Original SDL 1:5		%DIF	QC Limits
Aluminum					
Antimony	anr				
Arsenic	22.8	24.6	7.9	0-10	
Barium	180	207	14.7 (a)	0-10	
Beryllium	anr				
Bismuth					
Boron					
Cadmium	0.300	0.800	166.7(b)	0-10	
Calcium					
Chromium	56.1	59.6	6.2	0-10	
Cobalt					
Copper	anr				
Gold					
Iron					
Lead	46.9	44.9	4.3	0-10	
Lithium					
Magnesium					
Manganese					
Molybdenum					
Nickel	anr				
Palladium					
Platinum					
Potassium					
Selenium	0.00	0.00	NC	0-10	
Silicon					
Silver	0.00	0.00	NC	0-10	
Sodium					
Sulfur					
Strontium					
Thallium	anr				
Tin					
Titanium					
Tungsten					

SERIAL DILUTION RESULTS SUMMARY

Login Number: MC36643
 Account: LCSNYB - Lender Consulting Services, Inc.
 Project: Salvage Yard, 837 Bailey + 79 Dingens, Buffalo, NY

QC Batch ID: MP24209
 Matrix Type: SOLID

Methods: SW846 6010C
 Units: ug/l

Prep Date: 01/30/15

Metal	MC36665-4 Original SDL 1:5	%DIF	QC Limits
-------	-------------------------------	------	--------------

Vanadium anr

Zinc anr

Zirconium

Associated samples MP24209: MC36643-1, MC36643-2, MC36643-3, MC36643-4, MC36643-5, MC36643-6, MC36643-7

Results < IDL are shown as zero for calculation purposes

(*) Outside of QC limits

(anr) Analyte not requested

(a) Serial dilution indicates possible matrix interference.

(b) Percent difference acceptable due to low initial sample concentration (< 50 times IDL).

8.1.4

8

POST DIGESTATE SPIKE SUMMARY

Login Number: MC36643
 Account: LCSNYB - Lender Consulting Services, Inc.
 Project: Salvage Yard, 837 Bailey + 79 Dingens, Buffalo, NY

QC Batch ID: MP24209
 Matrix Type: SOLID

Methods: SW846 6010C
 Units: ug/l

Prep Date:

01/30/15

Metal	Sample ml	Final ml	MC36665-4 Raw	PS Corr.**	PS ug/l	Spike ml	Spike ug/ml	Spike ug/l	% Rec	QC Limits
Aluminum										
Antimony										
Arsenic										
Barium										
Beryllium										
Bismuth										
Boron										
Cadmium										
Calcium										
Chromium										
Cobalt										
Copper										
Gold										
Iron										
Lead										
Lithium										
Magnesium										
Manganese										
Molybdenum										
Nickel										
Palladium										
Platinum										
Potassium										
Selenium										
Silicon										
Silver										
Sodium										
Sulfur										
Strontium										
Thallium										
Tin										
Titanium										
Tungsten										

POST DIGESTATE SPIKE SUMMARY

Login Number: MC36643
 Account: LCSNYB - Lender Consulting Services, Inc.
 Project: Salvage Yard, 837 Bailey + 79 Dingens, Buffalo, NY

QC Batch ID: MP24209
 Matrix Type: SOLID

Methods: SW846 6010C
 Units: ug/l

Prep Date:

01/30/15

Metal	Sample ml	Final ml	MC36665-4 Raw	PS Corr.**	ug/l	Spike ml	Spike ug/ml	Spike ug/l	% Rec	QC Limits
-------	--------------	-------------	------------------	---------------	------	-------------	----------------	---------------	-------	--------------

Vanadium

Zinc

Zirconium

Associated samples MP24209: MC36643-1, MC36643-2, MC36643-3, MC36643-4, MC36643-5, MC36643-6, MC36643-7

Results < IDL are shown as zero for calculation purposes

(*) Outside of QC limits

(**) Corr. sample result = Raw * (sample volume / final volume)

(anr) Analyte not requested

8.1.5

8

BLANK RESULTS SUMMARY
Part 2 - Method Blanks

Login Number: MC36643
Account: LCSNYB - Lender Consulting Services, Inc.
Project: Salvage Yard, 837 Bailey + 79 Dingens, Buffalo, NY

QC Batch ID: MP24210
Matrix Type: SOLID

Methods: SW846 7471B
Units: mg/kg

Prep Date: 01/30/15

Metal	RL	IDL	MDL	MB	
				raw	final
Mercury	0.033	.0058	.008	-0.00050	<0.033

Associated samples MP24210: MC36643-1, MC36643-2, MC36643-3, MC36643-4, MC36643-5, MC36643-6, MC36643-7

Results < IDL are shown as zero for calculation purposes
(*) Outside of QC limits
(anr) Analyte not requested

MATRIX SPIKE AND DUPLICATE RESULTS SUMMARY

Login Number: MC36643
 Account: LCSNYB - Lender Consulting Services, Inc.
 Project: Salvage Yard, 837 Bailey + 79 Dingens, Buffalo, NY

QC Batch ID: MP24210
 Matrix Type: SOLID

Methods: SW846 7471B
 Units: mg/kg

Prep Date: 01/30/15

Metal	MC36665-4		SpikeLot		QC
	Original	MS	HGRWS1	% Rec	Limits

Mercury 0.0 0.50 0.503 99.4 80-120

Associated samples MP24210: MC36643-1, MC36643-2, MC36643-3, MC36643-4, MC36643-5, MC36643-6, MC36643-7

Results < IDL are shown as zero for calculation purposes

(*) Outside of QC limits

(N) Matrix Spike Rec. outside of QC limits

(anr) Analyte not requested

8.2.2

8

MATRIX SPIKE AND DUPLICATE RESULTS SUMMARY

Login Number: MC36643
 Account: LCSNYB - Lender Consulting Services, Inc.
 Project: Salvage Yard, 837 Bailey + 79 Dingens, Buffalo, NY

QC Batch ID: MP24210
 Matrix Type: SOLID

Methods: SW846 7471B
 Units: mg/kg

Prep Date: 01/30/15

Metal	MC36665-4		SpikeLot		MSD	QC
	Original	MSD	HGRWS1	% Rec	RPD	Limit
Mercury	0.0	0.52	0.503	103.4	3.9	20

Associated samples MP24210: MC36643-1, MC36643-2, MC36643-3, MC36643-4, MC36643-5, MC36643-6, MC36643-7

Results < IDL are shown as zero for calculation purposes
 (*) Outside of QC limits
 (N) Matrix Spike Rec. outside of QC limits
 (anr) Analyte not requested

8.2.2

8

SPIKE BLANK AND LAB CONTROL SAMPLE SUMMARY

Login Number: MC36643
 Account: LCSNYB - Lender Consulting Services, Inc.
 Project: Salvage Yard, 837 Bailey + 79 Dingens, Buffalo, NY

QC Batch ID: MP24210
 Matrix Type: SOLID

Methods: SW846 7471B
 Units: mg/kg

Prep Date: 01/30/15 01/30/15

Metal	BSP Result	Spikelot HGRWS1	% Rec	QC Limits	BSD Result	Spikelot HGRWS1	% Rec	BSD RPD	QC Limit
Mercury	0.52	0.5	104.0	80-120	0.51	0.5	102.0	1.9	20

Associated samples MP24210: MC36643-1, MC36643-2, MC36643-3, MC36643-4, MC36643-5, MC36643-6, MC36643-7

Results < IDL are shown as zero for calculation purposes
 (*) Outside of QC limits
 (anr) Analyte not requested

SPIKE BLANK AND LAB CONTROL SAMPLE SUMMARY

Login Number: MC36643

Account: LCSNYB - Lender Consulting Services, Inc.

Project: Salvage Yard, 837 Bailey + 79 Dingens, Buffalo, NY

QC Batch ID: MP24210

Methods: SW846 7471B

Matrix Type: SOLID

Units: mg/kg

Prep Date: 01/30/15

Metal	LCS Result	Spikelot HGLCS84	% Rec	QC Limits
-------	---------------	---------------------	-------	--------------

Mercury 6.0 5.76 104.2 71-129

Associated samples MP24210: MC36643-1, MC36643-2, MC36643-3, MC36643-4, MC36643-5, MC36643-6, MC36643-7

Results < IDL are shown as zero for calculation purposes

(*) Outside of QC limits

(anr) Analyte not requested



02/09/15

Technical Report for

Lender Consulting Services, Inc.

Salvage Yard, 837 Bailey + 79 Dingsens, Buffalo, NY

14B4334.22

Accutest Job Number: MC36680

Sampling Date: 01/29/15

Report to:

Lender Consulting Services, Inc.

mpopek@lenderconsulting.com

ATTN: Maggie Popek

Total number of pages in report: **141**

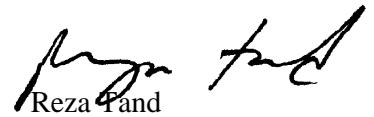

Test results contained within this data package meet the requirements of the National Environmental Laboratory Accreditation Program and/or state specific certification programs as applicable.

Reza Pand
Lab Director

Client Service contact: Frank DAgostino 508-481-6200

Certifications: MA (M-MA136, SW846 NELAC) CT (PH-0109) NH (250210) RI (00071) ME (MA00136) FL (E87579) NY (11791) NJ (MA926) PA (6801121) ND (R-188) CO MN (11546AA) NC (653) IL (002337) WI (399080220) DoD ELAP (L-A-B L2235)

This report shall not be reproduced, except in its entirety, without the written approval of Accutest Laboratories.
Test results relate only to samples analyzed.

Table of Contents

-1-

Section 1: Sample Summary	3
Section 2: Summary of Hits	4
Section 3: Sample Results	7
3.1: MC36680-1: BH1 8-10	8
3.2: MC36680-2: BH2 8-10	14
3.3: MC36680-3: BH2 0-4	18
3.4: MC36680-4: BH3 8-12	20
3.5: MC36680-5: BH4 10-12	26
3.6: MC36680-6: BH5 8-10	32
3.7: MC36680-7: BH5 0-2	36
3.8: MC36680-8: TPMW5	38
Section 4: Misc. Forms	44
4.1: Chain of Custody	45
Section 5: GC/MS Volatiles - QC Data Summaries	47
5.1: Method Blank Summary	48
5.2: Blank Spike Summary	52
5.3: Blank Spike/Blank Spike Duplicate Summary	54
5.4: Matrix Spike/Matrix Spike Duplicate Summary	56
5.5: Surrogate Recovery Summaries	60
Section 6: GC/MS Semi-volatiles - QC Data Summaries	62
6.1: Method Blank Summary	63
6.2: Blank Spike Summary	67
6.3: Matrix Spike/Matrix Spike Duplicate Summary	71
6.4: Surrogate Recovery Summaries	77
Section 7: GC Semi-volatiles - QC Data Summaries	79
7.1: Method Blank Summary	80
7.2: Blank Spike Summary	83
7.3: Matrix Spike/Matrix Spike Duplicate Summary	86
7.4: Surrogate Recovery Summaries	89
Section 8: Metals Analysis - QC Data Summaries	91
8.1: Prep QC MP24215: Hg	92
8.2: Prep QC MP24216: Hg	97
8.3: Prep QC MP24217: As,Ba,Cd,Cr,Pb,Se,Ag	102
8.4: Prep QC MP24219: As,Ba,Cd,Cr,Pb,Se,Ag	112
8.5: Prep QC MP24220: Hg	124
8.6: Prep QC MP24221: As,Ba,Cd,Cr,Pb,Se,Ag	128



Sample Summary

Lender Consulting Services, Inc.

Job No: MC36680

Salvage Yard, 837 Bailey + 79 Dingsen, Buffalo, NY
Project No: 14B4334.22

Sample Number	Collected		Received	Matrix		Client Sample ID
	Date	Time By		Code	Type	
MC36680-1	01/29/15	09:15 MP	01/30/15	SO	Soil	BH1 8-10
MC36680-2	01/29/15	09:40 MP	01/30/15	SO	Soil	BH2 8-10
MC36680-3	01/29/15	09:40 MP	01/30/15	SO	Soil	BH2 0-4
MC36680-4	01/29/15	10:00 MP	01/30/15	SO	Soil	BH3 8-12
MC36680-5	01/29/15	10:20 MP	01/30/15	SO	Soil	BH4 10-12
MC36680-6	01/29/15	10:40 MP	01/30/15	SO	Soil	BH5 8-10
MC36680-7	01/29/15	10:40 MP	01/30/15	SO	Soil	BH5 0-2
MC36680-8	01/29/15	15:40 MP	01/30/15	AQ	Ground Water	TPMW5

Soil samples reported on a dry weight basis unless otherwise indicated on result page.

Summary of Hits

Job Number: MC36680**Account:** Lender Consulting Services, Inc.**Project:** Salvage Yard, 837 Bailey + 79 Dingens, Buffalo, NY**Collected:** 01/29/15

Lab Sample ID	Client Sample ID	Result/ Qual	RL	MDL	Units	Method
---------------	------------------	-----------------	----	-----	-------	--------

MC36680-1 BH1 8-10

Benzene	0.98	0.31	0.21	ug/kg	SW846 8260C
Toluene	1.6 J	3.1	0.13	ug/kg	SW846 8260C
m,p-Xylene	1.5	1.2	0.27	ug/kg	SW846 8260C
o-Xylene	0.40 J	1.2	0.18	ug/kg	SW846 8260C
Xylene (total)	1.9	1.2	0.14	ug/kg	SW846 8260C
Arsenic	12.7	0.95	0.18	mg/kg	SW846 6010C
Barium	88.6	4.7	0.051	mg/kg	SW846 6010C
Cadmium	0.26 B	0.38	0.023	mg/kg	SW846 6010C
Chromium	20.0	0.95	0.056	mg/kg	SW846 6010C
Lead	13.8	0.95	0.21	mg/kg	SW846 6010C
Mercury	0.026 B	0.033	0.0078	mg/kg	SW846 7471B

MC36680-2 BH2 8-10

Benzene	1.6	0.39	0.26	ug/kg	SW846 8260C
Carbon disulfide	0.92 J	3.9	0.10	ug/kg	SW846 8260C
Methyl Tert Butyl Ether	0.40 J	1.6	0.14	ug/kg	SW846 8260C
Toluene	2.7 J	3.9	0.16	ug/kg	SW846 8260C
m,p-Xylene	2.2	1.6	0.34	ug/kg	SW846 8260C
o-Xylene	0.67 J	1.6	0.22	ug/kg	SW846 8260C
Xylene (total)	2.8	1.6	0.17	ug/kg	SW846 8260C
Benzo(a)anthracene	19.5 J	120	16	ug/kg	SW846 8270D
Chrysene	28.6 J	120	15	ug/kg	SW846 8270D
Fluoranthene	26.3 J	120	17	ug/kg	SW846 8270D
Phenanthrene	19.0 J	120	16	ug/kg	SW846 8270D
Pyrene	30.6 J	120	14	ug/kg	SW846 8270D

MC36680-3 BH2 0-4

Arsenic	35.1	1.0	0.20	mg/kg	SW846 6010C
Barium	220	5.0	0.054	mg/kg	SW846 6010C
Cadmium	1.8	0.40	0.024	mg/kg	SW846 6010C
Chromium	15.9	1.0	0.060	mg/kg	SW846 6010C
Lead	6670	5.0	1.1	mg/kg	SW846 6010C
Mercury	0.40	0.037	0.0089	mg/kg	SW846 7471B
Silver ^a	2.5	1.0	0.087	mg/kg	SW846 6010C

MC36680-4 BH3 8-12

Acetone	54.2	16	4.3	ug/kg	SW846 8260C
Benzene	3.2	0.78	0.52	ug/kg	SW846 8260C
Carbon disulfide	1.1 J	7.8	0.20	ug/kg	SW846 8260C
Methyl Tert Butyl Ether	3.9	3.1	0.28	ug/kg	SW846 8260C

Summary of Hits

Job Number: MC36680

Account: Lender Consulting Services, Inc.

Project: Salvage Yard, 837 Bailey + 79 Dingens, Buffalo, NY

Collected: 01/29/15

Lab Sample ID Analyte	Client Sample ID	Result/ Qual	RL	MDL	Units	Method
Toluene		2.7 J	7.8	0.32	ug/kg	SW846 8260C
Xylene (total)		0.64 J	3.1	0.34	ug/kg	SW846 8260C
3&4-Methylphenol		64.4 J	850	41	ug/kg	SW846 8270D
Acenaphthene		24.2 J	170	23	ug/kg	SW846 8270D
Acenaphthylene		42.0 J	170	17	ug/kg	SW846 8270D
Anthracene		162 J	170	21	ug/kg	SW846 8270D
Benzo(a)anthracene		497	170	22	ug/kg	SW846 8270D
Benzo(a)pyrene		365	170	18	ug/kg	SW846 8270D
Benzo(b)fluoranthene		382	170	21	ug/kg	SW846 8270D
Benzo(g,h,i)perylene		215	170	17	ug/kg	SW846 8270D
Benzo(k)fluoranthene		437	170	26	ug/kg	SW846 8270D
Carbazole		94.2 J	170	20	ug/kg	SW846 8270D
Chrysene		541	170	21	ug/kg	SW846 8270D
Dibenzo(a,h)anthracene		95.8 J	170	20	ug/kg	SW846 8270D
Dibenzofuran		56.9 J	170	24	ug/kg	SW846 8270D
bis(2-Ethylhexyl)phthalate		22.8 J	430	16	ug/kg	SW846 8270D
Fluoranthene		1040	170	23	ug/kg	SW846 8270D
Fluorene		75.8 J	170	23	ug/kg	SW846 8270D
Indeno(1,2,3-cd)pyrene		221	170	19	ug/kg	SW846 8270D
2-Methylnaphthalene		59.9 J	170	22	ug/kg	SW846 8270D
Naphthalene		92.3 J	170	27	ug/kg	SW846 8270D
Phenanthrene		679	170	23	ug/kg	SW846 8270D
Pyrene		842	170	20	ug/kg	SW846 8270D
Arsenic ^a		56.1	7.3	1.4	mg/kg	SW846 6010C
Barium ^a		354	37	0.39	mg/kg	SW846 6010C
Cadmium ^a		23.6	2.9	0.17	mg/kg	SW846 6010C
Chromium ^a		32.1	7.3	0.44	mg/kg	SW846 6010C
Lead		7600	15	3.3	mg/kg	SW846 6010C
Mercury		5.7	0.98	0.23	mg/kg	SW846 7471B
Selenium ^a		10.4	7.3	1.8	mg/kg	SW846 6010C
Silver ^a		1.3 B	7.3	0.64	mg/kg	SW846 6010C

MC36680-5 BH4 10-12

Benzene	1.5	0.37	0.25	ug/kg	SW846 8260C
Toluene	2.1 J	3.7	0.15	ug/kg	SW846 8260C
m,p-Xylene	1.3 J	1.5	0.32	ug/kg	SW846 8260C
o-Xylene	0.42 J	1.5	0.21	ug/kg	SW846 8260C
Xylene (total)	1.8	1.5	0.16	ug/kg	SW846 8260C
Arsenic	9.0	1.0	0.20	mg/kg	SW846 6010C
Barium	94.1	5.0	0.054	mg/kg	SW846 6010C
Cadmium	0.21 B	0.40	0.024	mg/kg	SW846 6010C
Chromium	23.3	1.0	0.060	mg/kg	SW846 6010C
Lead	16.6	1.0	0.23	mg/kg	SW846 6010C
Mercury	0.018 B	0.034	0.0081	mg/kg	SW846 7471B

Summary of Hits

Job Number: MC36680

Account: Lender Consulting Services, Inc.

Project: Salvage Yard, 837 Bailey + 79 Dings, Buffalo, NY

Collected: 01/29/15

Lab Sample ID Analyte	Client Sample ID	Result/ Qual	RL	MDL	Units	Method
--------------------------	------------------	-----------------	----	-----	-------	--------

MC36680-6 BH5 8-10

Benzene	2.3	0.47	0.32	ug/kg	SW846 8260C
Toluene	3.7 J	4.7	0.19	ug/kg	SW846 8260C
m,p-Xylene	2.4	1.9	0.41	ug/kg	SW846 8260C
o-Xylene	0.79 J	1.9	0.27	ug/kg	SW846 8260C
Xylene (total)	3.2	1.9	0.21	ug/kg	SW846 8260C

MC36680-7 BH5 0-2

Aroclor 1260	401	39	15	ug/kg	SW846 8082A
Arsenic	11.3	1.0	0.20	mg/kg	SW846 6010C
Barium	95.8	5.2	0.056	mg/kg	SW846 6010C
Cadmium	4.2	0.41	0.025	mg/kg	SW846 6010C
Chromium	21.4	1.0	0.062	mg/kg	SW846 6010C
Lead	361	1.0	0.23	mg/kg	SW846 6010C
Mercury	0.17	0.039	0.0093	mg/kg	SW846 7471B

MC36680-8 TPMW5

Barium	246	50	1.0	ug/l	SW846 6010C
Chromium	0.70 B	10	0.48	ug/l	SW846 6010C
Lead	10.5	5.0	1.7	ug/l	SW846 6010C

(a) Elevated RL due to dilution required for matrix interference.

Sample Results

Report of Analysis

Report of Analysis

Page 1 of 2

Client Sample ID:	BH1 8-10	Date Sampled:	01/29/15
Lab Sample ID:	MC36680-1	Date Received:	01/30/15
Matrix:	SO - Soil	Percent Solids:	78.8
Method:	SW846 8260C		
Project:	Salvage Yard, 837 Bailey + 79 Dingens, Buffalo, NY		

	File ID	DF	Analyzed	By	Prep Date	Prep Batch	Analytical Batch
Run #1	M71451.D	1	02/03/15	AMY	n/a	n/a	MSM2542
Run #2							

	Initial Weight	Final Volume
Run #1	10.2 g	5.0 ml
Run #2		

VOA TCL + STAR List+ chlorobenzenes

CAS No.	Compound	Result	RL	MDL	Units	Q
67-64-1	Acetone	ND	6.2	1.7	ug/kg	
71-43-2	Benzene	0.98	0.31	0.21	ug/kg	
75-27-4	Bromodichloromethane	ND	1.2	0.13	ug/kg	
75-25-2	Bromoform	ND	1.2	0.22	ug/kg	
74-83-9	Bromomethane	ND	1.2	0.37	ug/kg	
78-93-3	2-Butanone (MEK)	ND	6.2	1.9	ug/kg	
104-51-8	n-Butylbenzene	ND	3.1	0.15	ug/kg	
135-98-8	sec-Butylbenzene	ND	3.1	0.46	ug/kg	
98-06-6	tert-Butylbenzene	ND	3.1	0.13	ug/kg	
75-15-0	Carbon disulfide	ND	3.1	0.082	ug/kg	
56-23-5	Carbon tetrachloride	ND	1.2	0.14	ug/kg	
108-90-7	Chlorobenzene	ND	1.2	0.098	ug/kg	
75-00-3	Chloroethane	ND	3.1	0.47	ug/kg	
67-66-3	Chloroform	ND	1.2	0.11	ug/kg	
74-87-3	Chloromethane	ND	3.1	0.35	ug/kg	
124-48-1	Dibromochloromethane	ND	1.2	0.20	ug/kg	
95-50-1	1,2-Dichlorobenzene	ND	1.2	0.13	ug/kg	
541-73-1	1,3-Dichlorobenzene	ND	1.2	0.19	ug/kg	
106-46-7	1,4-Dichlorobenzene	ND	1.2	0.22	ug/kg	
75-34-3	1,1-Dichloroethane	ND	1.2	0.17	ug/kg	
107-06-2	1,2-Dichloroethane	ND	1.2	0.20	ug/kg	
75-35-4	1,1-Dichloroethene	ND	1.2	0.26	ug/kg	
156-59-2	cis-1,2-Dichloroethene	ND	1.2	0.28	ug/kg	
156-60-5	trans-1,2-Dichloroethene	ND	1.2	0.26	ug/kg	
540-59-0	1,2-Dichloroethene (total)	ND	1.2	0.26	ug/kg	
78-87-5	1,2-Dichloropropane	ND	1.2	0.26	ug/kg	
10061-01-5	cis-1,3-Dichloropropene	ND	1.2	0.14	ug/kg	
10061-02-6	trans-1,3-Dichloropropene	ND	1.2	0.16	ug/kg	
100-41-4	Ethylbenzene	ND	1.2	0.43	ug/kg	
591-78-6	2-Hexanone	ND	6.2	0.47	ug/kg	
98-82-8	Isopropylbenzene	ND	3.1	0.10	ug/kg	
99-87-6	p-Isopropyltoluene	ND	3.1	0.11	ug/kg	

ND = Not detected MDL = Method Detection Limit

RL = Reporting Limit

E = Indicates value exceeds calibration range

J = Indicates an estimated value

B = Indicates analyte found in associated method blank

N = Indicates presumptive evidence of a compound

Report of Analysis

Client Sample ID:	BH1 8-10	Date Sampled:	01/29/15
Lab Sample ID:	MC36680-1	Date Received:	01/30/15
Matrix:	SO - Soil	Percent Solids:	78.8
Method:	SW846 8260C		
Project:	Salvage Yard, 837 Bailey + 79 Dingens, Buffalo, NY		

VOA TCL + STAR List+ chlorobenzenes

CAS No.	Compound	Result	RL	MDL	Units	Q
1634-04-4	Methyl Tert Butyl Ether	ND	1.2	0.11	ug/kg	
108-10-1	4-Methyl-2-pentanone (MIBK)	ND	3.1	0.34	ug/kg	
75-09-2	Methylene chloride	ND	1.2	0.33	ug/kg	
91-20-3	Naphthalene	ND	3.1	0.25	ug/kg	
103-65-1	n-Propylbenzene	ND	3.1	0.095	ug/kg	
100-42-5	Styrene	ND	3.1	0.11	ug/kg	
79-34-5	1,1,2,2-Tetrachloroethane	ND	1.2	0.25	ug/kg	
127-18-4	Tetrachloroethene	ND	1.2	0.20	ug/kg	
108-88-3	Toluene	1.6	3.1	0.13	ug/kg	J
87-61-6	1,2,3-Trichlorobenzene	ND	3.1	0.27	ug/kg	
120-82-1	1,2,4-Trichlorobenzene	ND	3.1	0.32	ug/kg	
108-70-3	1,3,5-Trichlorobenzene	ND	3.1	0.26	ug/kg	
71-55-6	1,1,1-Trichloroethane	ND	1.2	0.14	ug/kg	
79-00-5	1,1,2-Trichloroethane	ND	1.2	0.36	ug/kg	
79-01-6	Trichloroethene	ND	1.2	0.15	ug/kg	
95-63-6	1,2,4-Trimethylbenzene	ND	3.1	0.89	ug/kg	
108-67-8	1,3,5-Trimethylbenzene	ND	3.1	0.95	ug/kg	
75-01-4	Vinyl chloride	ND	1.2	0.57	ug/kg	
	m,p-Xylene	1.5	1.2	0.27	ug/kg	
95-47-6	o-Xylene	0.40	1.2	0.18	ug/kg	J
1330-20-7	Xylene (total)	1.9	1.2	0.14	ug/kg	

CAS No.	Surrogate Recoveries	Run# 1	Run# 2	Limits
1868-53-7	Dibromofluoromethane	107%		63-139%
2037-26-5	Toluene-D8	91%		61-136%
460-00-4	4-Bromofluorobenzene	104%		51-140%

ND = Not detected MDL = Method Detection Limit

RL = Reporting Limit

E = Indicates value exceeds calibration range

J = Indicates an estimated value

B = Indicates analyte found in associated method blank

N = Indicates presumptive evidence of a compound

Report of Analysis

Page 1 of 2

Client Sample ID:	BH1 8-10	
Lab Sample ID:	MC36680-1	Date Sampled: 01/29/15
Matrix:	SO - Soil	Date Received: 01/30/15
Method:	SW846 8270D SW846 3546	Percent Solids: 78.8
Project:	Salvage Yard, 837 Bailey + 79 Dingens, Buffalo, NY	

Run #	File ID	DF	Analyzed	By	Prep Date	Prep Batch	Analytical Batch
Run #1	W20255.D	1	02/05/15	KD	01/31/15	OP41885	MSW881
Run #2							

Run #	Initial Weight	Final Volume
Run #1	20.6 g	1.0 ml
Run #2		

ABN TCL List

CAS No.	Compound	Result	RL	MDL	Units	Q
95-57-8	2-Chlorophenol	ND	310	14	ug/kg	
59-50-7	4-Chloro-3-methyl phenol	ND	620	16	ug/kg	
120-83-2	2,4-Dichlorophenol	ND	620	18	ug/kg	
105-67-9	2,4-Dimethylphenol	ND	620	100	ug/kg	
51-28-5	2,4-Dinitrophenol	ND	1200	150	ug/kg	
534-52-1	4,6-Dinitro-o-cresol	ND	620	77	ug/kg	
95-48-7	2-Methylphenol	ND	620	24	ug/kg	
	3&4-Methylphenol	ND	620	30	ug/kg	
88-75-5	2-Nitrophenol	ND	620	16	ug/kg	
100-02-7	4-Nitrophenol	ND	1200	120	ug/kg	
87-86-5	Pentachlorophenol	ND	620	43	ug/kg	
108-95-2	Phenol	ND	310	17	ug/kg	
95-95-4	2,4,5-Trichlorophenol	ND	620	15	ug/kg	
88-06-2	2,4,6-Trichlorophenol	ND	620	15	ug/kg	
83-32-9	Acenaphthene	ND	120	16	ug/kg	
208-96-8	Acenaphthylene	ND	120	12	ug/kg	
120-12-7	Anthracene	ND	120	15	ug/kg	
56-55-3	Benzo(a)anthracene	ND	120	16	ug/kg	
50-32-8	Benzo(a)pyrene	ND	120	13	ug/kg	
205-99-2	Benzo(b)fluoranthene	ND	120	15	ug/kg	
191-24-2	Benzo(g,h,i)perylene	ND	120	12	ug/kg	
207-08-9	Benzo(k)fluoranthene	ND	120	19	ug/kg	
101-55-3	4-Bromophenyl phenyl ether	ND	310	16	ug/kg	
85-68-7	Butyl benzyl phthalate	ND	310	13	ug/kg	
91-58-7	2-Chloronaphthalene	ND	310	17	ug/kg	
106-47-8	4-Chloroaniline	ND	620	15	ug/kg	
86-74-8	Carbazole	ND	120	15	ug/kg	
218-01-9	Chrysene	ND	120	15	ug/kg	
111-91-1	bis(2-Chloroethoxy)methane	ND	310	14	ug/kg	
111-44-4	bis(2-Chloroethyl)ether	ND	310	19	ug/kg	
108-60-1	bis(2-Chloroisopropyl)ether	ND	310	22	ug/kg	
7005-72-3	4-Chlorophenyl phenyl ether	ND	310	19	ug/kg	

ND = Not detected MDL = Method Detection Limit

J = Indicates an estimated value

RL = Reporting Limit

B = Indicates analyte found in associated method blank

E = Indicates value exceeds calibration range

N = Indicates presumptive evidence of a compound

Report of Analysis

Client Sample ID:	BH1 8-10	Date Sampled:	01/29/15
Lab Sample ID:	MC36680-1	Date Received:	01/30/15
Matrix:	SO - Soil	Percent Solids:	78.8
Method:	SW846 8270D SW846 3546		
Project:	Salvage Yard, 837 Bailey + 79 Dingens, Buffalo, NY		

ABN TCL List

CAS No.	Compound	Result	RL	MDL	Units	Q
121-14-2	2,4-Dinitrotoluene	ND	620	41	ug/kg	
606-20-2	2,6-Dinitrotoluene	ND	620	15	ug/kg	
91-94-1	3,3'-Dichlorobenzidine	ND	310	31	ug/kg	
53-70-3	Dibenzo(a,h)anthracene	ND	120	15	ug/kg	
132-64-9	Dibenzofuran	ND	120	17	ug/kg	
84-74-2	Di-n-butyl phthalate	ND	310	33	ug/kg	
117-84-0	Di-n-octyl phthalate	ND	310	9.6	ug/kg	
84-66-2	Diethyl phthalate	ND	310	15	ug/kg	
131-11-3	Dimethyl phthalate	ND	310	18	ug/kg	
117-81-7	bis(2-Ethylhexyl)phthalate	ND	310	11	ug/kg	
206-44-0	Fluoranthene	ND	120	17	ug/kg	
86-73-7	Fluorene	ND	120	16	ug/kg	
118-74-1	Hexachlorobenzene	ND	310	19	ug/kg	
87-68-3	Hexachlorobutadiene	ND	310	18	ug/kg	
77-47-4	Hexachlorocyclopentadiene	ND	620	150	ug/kg	
67-72-1	Hexachloroethane	ND	310	15	ug/kg	
193-39-5	Indeno(1,2,3-cd)pyrene	ND	120	14	ug/kg	
78-59-1	Isophorone	ND	310	14	ug/kg	
91-57-6	2-Methylnaphthalene	ND	120	16	ug/kg	
88-74-4	2-Nitroaniline	ND	620	15	ug/kg	
99-09-2	3-Nitroaniline	ND	620	34	ug/kg	
100-01-6	4-Nitroaniline	ND	620	15	ug/kg	
91-20-3	Naphthalene	ND	120	20	ug/kg	
98-95-3	Nitrobenzene	ND	310	17	ug/kg	
621-64-7	N-Nitroso-di-n-propylamine	ND	310	18	ug/kg	
86-30-6	N-Nitrosodiphenylamine	ND	310	19	ug/kg	
85-01-8	Phenanthrene	ND	120	17	ug/kg	
129-00-0	Pyrene	ND	120	14	ug/kg	
120-82-1	1,2,4-Trichlorobenzene	ND	310	17	ug/kg	

CAS No.	Surrogate Recoveries	Run# 1	Run# 2	Limits
367-12-4	2-Fluorophenol	76%		20-114%
4165-62-2	Phenol-d5	83%		22-117%
118-79-6	2,4,6-Tribromophenol	77%		15-145%
4165-60-0	Nitrobenzene-d5	82%		17-118%
321-60-8	2-Fluorobiphenyl	77%		27-121%
1718-51-0	Terphenyl-d14	103%		39-142%

ND = Not detected MDL = Method Detection Limit

RL = Reporting Limit

E = Indicates value exceeds calibration range

J = Indicates an estimated value

B = Indicates analyte found in associated method blank

N = Indicates presumptive evidence of a compound

Report of Analysis

Page 1 of 1

Client Sample ID:	BH1 8-10	Date Sampled:	01/29/15
Lab Sample ID:	MC36680-1	Date Received:	01/30/15
Matrix:	SO - Soil	Percent Solids:	78.8
Method:	SW846 8082A SW846 3546		
Project:	Salvage Yard, 837 Bailey + 79 Dingsen, Buffalo, NY		

	File ID	DF	Analyzed	By	Prep Date	Prep Batch	Analytical Batch
Run #1	BK46076.D	1	02/05/15	NK	01/31/15	OP41887	GBK1432
Run #2							

	Initial Weight	Final Volume
Run #1	15.1 g	10.0 ml
Run #2		

PCB List

CAS No.	Compound	Result	RL	MDL	Units	Q
12674-11-2	Aroclor 1016	ND	42	8.8	ug/kg	
11104-28-2	Aroclor 1221	ND	42	17	ug/kg	
11141-16-5	Aroclor 1232	ND	42	17	ug/kg	
53469-21-9	Aroclor 1242	ND	42	18	ug/kg	
12672-29-6	Aroclor 1248	ND	42	15	ug/kg	
11097-69-1	Aroclor 1254	ND	42	19	ug/kg	
11096-82-5	Aroclor 1260	ND	42	16	ug/kg	

CAS No.	Surrogate Recoveries	Run# 1	Run# 2	Limits
877-09-8	Tetrachloro-m-xylene	89%		24-139%
877-09-8	Tetrachloro-m-xylene	85%		24-139%
2051-24-3	Decachlorobiphenyl	86%		21-163%
2051-24-3	Decachlorobiphenyl	87%		21-163%

ND = Not detected MDL = Method Detection Limit

RL = Reporting Limit

E = Indicates value exceeds calibration range

J = Indicates an estimated value

B = Indicates analyte found in associated method blank

N = Indicates presumptive evidence of a compound

Report of Analysis

Page 1 of 1

Client Sample ID: BH1 8-10	Date Sampled: 01/29/15
Lab Sample ID: MC36680-1	Date Received: 01/30/15
Matrix: SO - Soil	Percent Solids: 78.8
Project: Salvage Yard, 837 Bailey + 79 Dingens, Buffalo, NY	

Metals Analysis

Analyte	Result	RL	MDL	Units	DF	Prep	Analyzed By	Method	Prep Method
Arsenic	12.7	0.95	0.18	mg/kg	1	02/02/15	02/03/15 EAL	SW846 6010C ¹	SW846 3050B ⁵
Barium	88.6	4.7	0.051	mg/kg	1	02/02/15	02/03/15 EAL	SW846 6010C ¹	SW846 3050B ⁵
Cadmium	0.26 B	0.38	0.023	mg/kg	1	02/02/15	02/03/15 EAL	SW846 6010C ¹	SW846 3050B ⁵
Chromium	20.0	0.95	0.056	mg/kg	1	02/02/15	02/03/15 EAL	SW846 6010C ¹	SW846 3050B ⁵
Lead	13.8	0.95	0.21	mg/kg	1	02/02/15	02/03/15 EAL	SW846 6010C ¹	SW846 3050B ⁵
Mercury	0.026 B	0.033	0.0078	mg/kg	1	02/02/15	02/03/15 SA	SW846 7471B ²	SW846 7471B ⁴
Selenium ^a	0.47 U	1.9	0.47	mg/kg	2	02/02/15	02/05/15 EAL	SW846 6010C ³	SW846 3050B ⁵
Silver	0.041 U	0.47	0.041	mg/kg	1	02/02/15	02/03/15 EAL	SW846 6010C ¹	SW846 3050B ⁵

(1) Instrument QC Batch: MA17884

(2) Instrument QC Batch: MA17885

(3) Instrument QC Batch: MA17892

(4) Prep QC Batch: MP24215

(5) Prep QC Batch: MP24219

(a) Elevated RL due to dilution required for matrix interference.

RL = Reporting Limit
MDL = Method Detection Limit

U = Indicates a result < MDL
B = Indicates a result > = MDL but < RL

Report of Analysis

Page 1 of 2

Client Sample ID:	BH2 8-10	Date Sampled:	01/29/15
Lab Sample ID:	MC36680-2	Date Received:	01/30/15
Matrix:	SO - Soil	Percent Solids:	81.7
Method:	SW846 8260C		
Project:	Salvage Yard, 837 Bailey + 79 Dingens, Buffalo, NY		

	File ID	DF	Analyzed	By	Prep Date	Prep Batch	Analytical Batch
Run #1	M71452.D	1	02/03/15	AMY	n/a	n/a	MSM2542
Run #2							

	Initial Weight	Final Volume
Run #1	7.83 g	5.0 ml
Run #2		

VOA TCL + STAR List+ chlorobenzenes

CAS No.	Compound	Result	RL	MDL	Units	Q
67-64-1	Acetone	ND	7.8	2.2	ug/kg	
71-43-2	Benzene	1.6	0.39	0.26	ug/kg	
75-27-4	Bromodichloromethane	ND	1.6	0.16	ug/kg	
75-25-2	Bromoform	ND	1.6	0.28	ug/kg	
74-83-9	Bromomethane	ND	1.6	0.47	ug/kg	
78-93-3	2-Butanone (MEK)	ND	7.8	2.4	ug/kg	
104-51-8	n-Butylbenzene	ND	3.9	0.19	ug/kg	
135-98-8	sec-Butylbenzene	ND	3.9	0.58	ug/kg	
98-06-6	tert-Butylbenzene	ND	3.9	0.16	ug/kg	
75-15-0	Carbon disulfide	0.92	3.9	0.10	ug/kg	J
56-23-5	Carbon tetrachloride	ND	1.6	0.17	ug/kg	
108-90-7	Chlorobenzene	ND	1.6	0.12	ug/kg	
75-00-3	Chloroethane	ND	3.9	0.59	ug/kg	
67-66-3	Chloroform	ND	1.6	0.13	ug/kg	
74-87-3	Chloromethane	ND	3.9	0.44	ug/kg	
124-48-1	Dibromochloromethane	ND	1.6	0.25	ug/kg	
95-50-1	1,2-Dichlorobenzene	ND	1.6	0.17	ug/kg	
541-73-1	1,3-Dichlorobenzene	ND	1.6	0.24	ug/kg	
106-46-7	1,4-Dichlorobenzene	ND	1.6	0.27	ug/kg	
75-34-3	1,1-Dichloroethane	ND	1.6	0.21	ug/kg	
107-06-2	1,2-Dichloroethane	ND	1.6	0.25	ug/kg	
75-35-4	1,1-Dichloroethene	ND	1.6	0.32	ug/kg	
156-59-2	cis-1,2-Dichloroethene	ND	1.6	0.35	ug/kg	
156-60-5	trans-1,2-Dichloroethene	ND	1.6	0.33	ug/kg	
540-59-0	1,2-Dichloroethene (total)	ND	1.6	0.33	ug/kg	
78-87-5	1,2-Dichloropropane	ND	1.6	0.33	ug/kg	
10061-01-5	cis-1,3-Dichloropropene	ND	1.6	0.18	ug/kg	
10061-02-6	trans-1,3-Dichloropropene	ND	1.6	0.21	ug/kg	
100-41-4	Ethylbenzene	ND	1.6	0.54	ug/kg	
591-78-6	2-Hexanone	ND	7.8	0.59	ug/kg	
98-82-8	Isopropylbenzene	ND	3.9	0.13	ug/kg	
99-87-6	p-Isopropyltoluene	ND	3.9	0.14	ug/kg	

ND = Not detected MDL = Method Detection Limit

RL = Reporting Limit

E = Indicates value exceeds calibration range

J = Indicates an estimated value

B = Indicates analyte found in associated method blank

N = Indicates presumptive evidence of a compound

Report of Analysis

Client Sample ID:	BH2 8-10	Date Sampled:	01/29/15
Lab Sample ID:	MC36680-2	Date Received:	01/30/15
Matrix:	SO - Soil	Percent Solids:	81.7
Method:	SW846 8260C		
Project:	Salvage Yard, 837 Bailey + 79 Dingsen, Buffalo, NY		

VOA TCL + STAR List+ chlorobenzenes

CAS No.	Compound	Result	RL	MDL	Units	Q
1634-04-4	Methyl Tert Butyl Ether	0.40	1.6	0.14	ug/kg	J
108-10-1	4-Methyl-2-pentanone (MIBK)	ND	3.9	0.42	ug/kg	
75-09-2	Methylene chloride	ND	1.6	0.42	ug/kg	
91-20-3	Naphthalene	ND	3.9	0.31	ug/kg	
103-65-1	n-Propylbenzene	ND	3.9	0.12	ug/kg	
100-42-5	Styrene	ND	3.9	0.13	ug/kg	
79-34-5	1,1,2,2-Tetrachloroethane	ND	1.6	0.31	ug/kg	
127-18-4	Tetrachloroethene	ND	1.6	0.24	ug/kg	
108-88-3	Toluene	2.7	3.9	0.16	ug/kg	J
87-61-6	1,2,3-Trichlorobenzene	ND	3.9	0.33	ug/kg	
120-82-1	1,2,4-Trichlorobenzene	ND	3.9	0.40	ug/kg	
108-70-3	1,3,5-Trichlorobenzene	ND	3.9	0.33	ug/kg	
71-55-6	1,1,1-Trichloroethane	ND	1.6	0.17	ug/kg	
79-00-5	1,1,2-Trichloroethane	ND	1.6	0.45	ug/kg	
79-01-6	Trichloroethene	ND	1.6	0.19	ug/kg	
95-63-6	1,2,4-Trimethylbenzene	ND	3.9	1.1	ug/kg	
108-67-8	1,3,5-Trimethylbenzene	ND	3.9	1.2	ug/kg	
75-01-4	Vinyl chloride	ND	1.6	0.71	ug/kg	
	m,p-Xylene	2.2	1.6	0.34	ug/kg	
95-47-6	o-Xylene	0.67	1.6	0.22	ug/kg	J
1330-20-7	Xylene (total)	2.8	1.6	0.17	ug/kg	

CAS No.	Surrogate Recoveries	Run# 1	Run# 2	Limits
1868-53-7	Dibromofluoromethane	105%		63-139%
2037-26-5	Toluene-D8	90%		61-136%
460-00-4	4-Bromofluorobenzene	101%		51-140%

ND = Not detected MDL = Method Detection Limit

RL = Reporting Limit

E = Indicates value exceeds calibration range

J = Indicates an estimated value

B = Indicates analyte found in associated method blank

N = Indicates presumptive evidence of a compound

Report of Analysis

Page 1 of 2

Client Sample ID:	BH2 8-10	Date Sampled:	01/29/15
Lab Sample ID:	MC36680-2	Date Received:	01/30/15
Matrix:	SO - Soil	Percent Solids:	81.7
Method:	SW846 8270D SW846 3546		
Project:	Salvage Yard, 837 Bailey + 79 Dingsen, Buffalo, NY		

Run #	File ID	DF	Analyzed	By	Prep Date	Prep Batch	Analytical Batch
Run #1	W20256.D	1	02/05/15	KD	01/31/15	OP41885	MSW881
Run #2							

Run #	Initial Weight	Final Volume
Run #1	20.3 g	1.0 ml
Run #2		

ABN TCL List

CAS No.	Compound	Result	RL	MDL	Units	Q
95-57-8	2-Chlorophenol	ND	300	14	ug/kg	
59-50-7	4-Chloro-3-methyl phenol	ND	600	15	ug/kg	
120-83-2	2,4-Dichlorophenol	ND	600	17	ug/kg	
105-67-9	2,4-Dimethylphenol	ND	600	98	ug/kg	
51-28-5	2,4-Dinitrophenol	ND	1200	150	ug/kg	
534-52-1	4,6-Dinitro-o-cresol	ND	600	75	ug/kg	
95-48-7	2-Methylphenol	ND	600	24	ug/kg	
	3&4-Methylphenol	ND	600	29	ug/kg	
88-75-5	2-Nitrophenol	ND	600	16	ug/kg	
100-02-7	4-Nitrophenol	ND	1200	110	ug/kg	
87-86-5	Pentachlorophenol	ND	600	42	ug/kg	
108-95-2	Phenol	ND	300	17	ug/kg	
95-95-4	2,4,5-Trichlorophenol	ND	600	15	ug/kg	
88-06-2	2,4,6-Trichlorophenol	ND	600	15	ug/kg	
83-32-9	Acenaphthene	ND	120	16	ug/kg	
208-96-8	Acenaphthylene	ND	120	12	ug/kg	
120-12-7	Anthracene	ND	120	15	ug/kg	
56-55-3	Benzo(a)anthracene	19.5	120	16	ug/kg	J
50-32-8	Benzo(a)pyrene	ND	120	13	ug/kg	
205-99-2	Benzo(b)fluoranthene	ND	120	15	ug/kg	
191-24-2	Benzo(g,h,i)perylene	ND	120	12	ug/kg	
207-08-9	Benzo(k)fluoranthene	ND	120	18	ug/kg	
101-55-3	4-Bromophenyl phenyl ether	ND	300	15	ug/kg	
85-68-7	Butyl benzyl phthalate	ND	300	12	ug/kg	
91-58-7	2-Chloronaphthalene	ND	300	16	ug/kg	
106-47-8	4-Chloroaniline	ND	600	15	ug/kg	
86-74-8	Carbazole	ND	120	14	ug/kg	
218-01-9	Chrysene	28.6	120	15	ug/kg	J
111-91-1	bis(2-Chloroethoxy)methane	ND	300	14	ug/kg	
111-44-4	bis(2-Chloroethyl)ether	ND	300	18	ug/kg	
108-60-1	bis(2-Chloroisopropyl)ether	ND	300	22	ug/kg	
7005-72-3	4-Chlorophenyl phenyl ether	ND	300	18	ug/kg	

ND = Not detected MDL = Method Detection Limit

J = Indicates an estimated value

RL = Reporting Limit

B = Indicates analyte found in associated method blank

E = Indicates value exceeds calibration range

N = Indicates presumptive evidence of a compound

Report of Analysis

Client Sample ID:	BH2 8-10	Date Sampled:	01/29/15
Lab Sample ID:	MC36680-2	Date Received:	01/30/15
Matrix:	SO - Soil	Percent Solids:	81.7
Method:	SW846 8270D SW846 3546		
Project:	Salvage Yard, 837 Bailey + 79 Dings, Buffalo, NY		

ABN TCL List

CAS No.	Compound	Result	RL	MDL	Units	Q
121-14-2	2,4-Dinitrotoluene	ND	600	40	ug/kg	
606-20-2	2,6-Dinitrotoluene	ND	600	15	ug/kg	
91-94-1	3,3'-Dichlorobenzidine	ND	300	30	ug/kg	
53-70-3	Dibenzo(a,h)anthracene	ND	120	14	ug/kg	
132-64-9	Dibenzofuran	ND	120	17	ug/kg	
84-74-2	Di-n-butyl phthalate	ND	300	32	ug/kg	
117-84-0	Di-n-octyl phthalate	ND	300	9.4	ug/kg	
84-66-2	Diethyl phthalate	ND	300	15	ug/kg	
131-11-3	Dimethyl phthalate	ND	300	17	ug/kg	
117-81-7	bis(2-Ethylhexyl)phthalate	ND	300	11	ug/kg	
206-44-0	Fluoranthene	26.3	120	17	ug/kg	J
86-73-7	Fluorene	ND	120	16	ug/kg	
118-74-1	Hexachlorobenzene	ND	300	19	ug/kg	
87-68-3	Hexachlorobutadiene	ND	300	17	ug/kg	
77-47-4	Hexachlorocyclopentadiene	ND	600	150	ug/kg	
67-72-1	Hexachloroethane	ND	300	15	ug/kg	
193-39-5	Indeno(1,2,3-cd)pyrene	ND	120	13	ug/kg	
78-59-1	Isophorone	ND	300	14	ug/kg	
91-57-6	2-Methylnaphthalene	ND	120	15	ug/kg	
88-74-4	2-Nitroaniline	ND	600	15	ug/kg	
99-09-2	3-Nitroaniline	ND	600	33	ug/kg	
100-01-6	4-Nitroaniline	ND	600	15	ug/kg	
91-20-3	Naphthalene	ND	120	19	ug/kg	
98-95-3	Nitrobenzene	ND	300	16	ug/kg	
621-64-7	N-Nitroso-di-n-propylamine	ND	300	17	ug/kg	
86-30-6	N-Nitrosodiphenylamine	ND	300	18	ug/kg	
85-01-8	Phenanthrene	19.0	120	16	ug/kg	J
129-00-0	Pyrene	30.6	120	14	ug/kg	J
120-82-1	1,2,4-Trichlorobenzene	ND	300	17	ug/kg	

CAS No.	Surrogate Recoveries	Run# 1	Run# 2	Limits
367-12-4	2-Fluorophenol	77%		20-114%
4165-62-2	Phenol-d5	84%		22-117%
118-79-6	2,4,6-Tribromophenol	78%		15-145%
4165-60-0	Nitrobenzene-d5	81%		17-118%
321-60-8	2-Fluorobiphenyl	78%		27-121%
1718-51-0	Terphenyl-d14	102%		39-142%

ND = Not detected MDL = Method Detection Limit

RL = Reporting Limit

E = Indicates value exceeds calibration range

J = Indicates an estimated value

B = Indicates analyte found in associated method blank

N = Indicates presumptive evidence of a compound

Report of Analysis

Page 1 of 1

Client Sample ID:	BH2 0-4	Date Sampled:	01/29/15
Lab Sample ID:	MC36680-3	Date Received:	01/30/15
Matrix:	SO - Soil	Percent Solids:	76.0
Method:	SW846 8082A SW846 3546		
Project:	Salvage Yard, 837 Bailey + 79 Dingsen, Buffalo, NY		

	File ID	DF	Analyzed	By	Prep Date	Prep Batch	Analytical Batch
Run #1	BK46084.D	1	02/05/15	NK	02/03/15	OP41907	GBK1432
Run #2							

	Initial Weight	Final Volume
Run #1	15.2 g	10.0 ml
Run #2		

PCB List

CAS No.	Compound	Result	RL	MDL	Units	Q
12674-11-2	Aroclor 1016	ND	43	9.1	ug/kg	
11104-28-2	Aroclor 1221	ND	43	18	ug/kg	
11141-16-5	Aroclor 1232	ND	43	17	ug/kg	
53469-21-9	Aroclor 1242	ND	43	19	ug/kg	
12672-29-6	Aroclor 1248	ND	43	16	ug/kg	
11097-69-1	Aroclor 1254	ND	43	19	ug/kg	
11096-82-5	Aroclor 1260	ND	43	16	ug/kg	

CAS No.	Surrogate Recoveries	Run# 1	Run# 2	Limits
877-09-8	Tetrachloro-m-xylene	81%		24-139%
877-09-8	Tetrachloro-m-xylene	84%		24-139%
2051-24-3	Decachlorobiphenyl	88%		21-163%
2051-24-3	Decachlorobiphenyl	93%		21-163%

ND = Not detected MDL = Method Detection Limit

RL = Reporting Limit

E = Indicates value exceeds calibration range

J = Indicates an estimated value

B = Indicates analyte found in associated method blank

N = Indicates presumptive evidence of a compound

Report of Analysis

Page 1 of 1

Client Sample ID: BH2 0-4	Date Sampled: 01/29/15
Lab Sample ID: MC36680-3	Date Received: 01/30/15
Matrix: SO - Soil	Percent Solids: 76.0
Project: Salvage Yard, 837 Bailey + 79 Dingens, Buffalo, NY	

Metals Analysis

Analyte	Result	RL	MDL	Units	DF	Prep	Analized By	Method	Prep Method
Arsenic	35.1	1.0	0.20	mg/kg	1	02/02/15	02/03/15 EAL	SW846 6010C ¹	SW846 3050B ⁵
Barium	220	5.0	0.054	mg/kg	1	02/02/15	02/03/15 EAL	SW846 6010C ¹	SW846 3050B ⁵
Cadmium	1.8	0.40	0.024	mg/kg	1	02/02/15	02/03/15 EAL	SW846 6010C ¹	SW846 3050B ⁵
Chromium	15.9	1.0	0.060	mg/kg	1	02/02/15	02/03/15 EAL	SW846 6010C ¹	SW846 3050B ⁵
Lead	6670	5.0	1.1	mg/kg	5	02/02/15	02/04/15 EAL	SW846 6010C ³	SW846 3050B ⁵
Mercury	0.40	0.037	0.0089	mg/kg	1	02/02/15	02/03/15 SA	SW846 7471B ²	SW846 7471B ⁴
Selenium ^a	0.50 U	2.0	0.50	mg/kg	2	02/02/15	02/04/15 EAL	SW846 6010C ³	SW846 3050B ⁵
Silver ^a	2.5	1.0	0.087	mg/kg	2	02/02/15	02/04/15 EAL	SW846 6010C ³	SW846 3050B ⁵

(1) Instrument QC Batch: MA17884

(2) Instrument QC Batch: MA17885

(3) Instrument QC Batch: MA17889

(4) Prep QC Batch: MP24215

(5) Prep QC Batch: MP24219

(a) Elevated RL due to dilution required for matrix interference.

RL = Reporting Limit
MDL = Method Detection Limit

U = Indicates a result < MDL
B = Indicates a result > = MDL but < RL

Report of Analysis

Page 1 of 2

Client Sample ID:	BH3 8-12	
Lab Sample ID:	MC36680-4	Date Sampled: 01/29/15
Matrix:	SO - Soil	Date Received: 01/30/15
Method:	SW846 8260C	Percent Solids: 57.7
Project:	Salvage Yard, 837 Bailey + 79 Dingens, Buffalo, NY	

	File ID	DF	Analyzed	By	Prep Date	Prep Batch	Analytical Batch
Run #1	M71453.D	1	02/03/15	AMY	n/a	n/a	MSM2542
Run #2							

	Initial Weight	Final Volume
Run #1	5.58 g	5.0 ml
Run #2		

VOA TCL + STAR List+ chlorobenzenes

CAS No.	Compound	Result	RL	MDL	Units	Q
67-64-1	Acetone	54.2	16	4.3	ug/kg	
71-43-2	Benzene	3.2	0.78	0.52	ug/kg	
75-27-4	Bromodichloromethane	ND	3.1	0.32	ug/kg	
75-25-2	Bromoform	ND	3.1	0.55	ug/kg	
74-83-9	Bromomethane	ND	3.1	0.93	ug/kg	
78-93-3	2-Butanone (MEK)	ND	16	4.8	ug/kg	
104-51-8	n-Butylbenzene	ND	7.8	0.37	ug/kg	
135-98-8	sec-Butylbenzene	ND	7.8	1.2	ug/kg	
98-06-6	tert-Butylbenzene	ND	7.8	0.33	ug/kg	
75-15-0	Carbon disulfide	1.1	7.8	0.20	ug/kg	J
56-23-5	Carbon tetrachloride	ND	3.1	0.34	ug/kg	
108-90-7	Chlorobenzene	ND	3.1	0.24	ug/kg	
75-00-3	Chloroethane	ND	7.8	1.2	ug/kg	
67-66-3	Chloroform	ND	3.1	0.26	ug/kg	
74-87-3	Chloromethane	ND	7.8	0.88	ug/kg	
124-48-1	Dibromochloromethane	ND	3.1	0.50	ug/kg	
95-50-1	1,2-Dichlorobenzene	ND	3.1	0.33	ug/kg	
541-73-1	1,3-Dichlorobenzene	ND	3.1	0.47	ug/kg	
106-46-7	1,4-Dichlorobenzene	ND	3.1	0.54	ug/kg	
75-34-3	1,1-Dichloroethane	ND	3.1	0.41	ug/kg	
107-06-2	1,2-Dichloroethane	ND	3.1	0.50	ug/kg	
75-35-4	1,1-Dichloroethene	ND	3.1	0.64	ug/kg	
156-59-2	cis-1,2-Dichloroethene	ND	3.1	0.70	ug/kg	
156-60-5	trans-1,2-Dichloroethene	ND	3.1	0.65	ug/kg	
540-59-0	1,2-Dichloroethene (total)	ND	3.1	0.65	ug/kg	
78-87-5	1,2-Dichloropropane	ND	3.1	0.65	ug/kg	
10061-01-5	cis-1,3-Dichloropropene	ND	3.1	0.35	ug/kg	
10061-02-6	trans-1,3-Dichloropropene	ND	3.1	0.41	ug/kg	
100-41-4	Ethylbenzene	ND	3.1	1.1	ug/kg	
591-78-6	2-Hexanone	ND	16	1.2	ug/kg	
98-82-8	Isopropylbenzene	ND	7.8	0.26	ug/kg	
99-87-6	p-Isopropyltoluene	ND	7.8	0.27	ug/kg	

ND = Not detected MDL = Method Detection Limit

RL = Reporting Limit

E = Indicates value exceeds calibration range

J = Indicates an estimated value

B = Indicates analyte found in associated method blank

N = Indicates presumptive evidence of a compound

Report of Analysis

Page 2 of 2

Client Sample ID:	BH3 8-12	Date Sampled:	01/29/15
Lab Sample ID:	MC36680-4	Date Received:	01/30/15
Matrix:	SO - Soil	Percent Solids:	57.7
Method:	SW846 8260C		
Project:	Salvage Yard, 837 Bailey + 79 Dingens, Buffalo, NY		

VOA TCL + STAR List+ chlorobenzenes

CAS No.	Compound	Result	RL	MDL	Units	Q
1634-04-4	Methyl Tert Butyl Ether	3.9	3.1	0.28	ug/kg	
108-10-1	4-Methyl-2-pentanone (MIBK)	ND	7.8	0.84	ug/kg	
75-09-2	Methylene chloride	ND	3.1	0.82	ug/kg	
91-20-3	Naphthalene	ND	7.8	0.61	ug/kg	
103-65-1	n-Propylbenzene	ND	7.8	0.24	ug/kg	
100-42-5	Styrene	ND	7.8	0.26	ug/kg	
79-34-5	1,1,2,2-Tetrachloroethane	ND	3.1	0.61	ug/kg	
127-18-4	Tetrachloroethene	ND	3.1	0.49	ug/kg	
108-88-3	Toluene	2.7	7.8	0.32	ug/kg	J
87-61-6	1,2,3-Trichlorobenzene	ND	7.8	0.66	ug/kg	
120-82-1	1,2,4-Trichlorobenzene	ND	7.8	0.80	ug/kg	
108-70-3	1,3,5-Trichlorobenzene	ND	7.8	0.66	ug/kg	
71-55-6	1,1,1-Trichloroethane	ND	3.1	0.34	ug/kg	
79-00-5	1,1,2-Trichloroethane	ND	3.1	0.89	ug/kg	
79-01-6	Trichloroethene	ND	3.1	0.38	ug/kg	
95-63-6	1,2,4-Trimethylbenzene	ND	7.8	2.2	ug/kg	
108-67-8	1,3,5-Trimethylbenzene	ND	7.8	2.4	ug/kg	
75-01-4	Vinyl chloride	ND	3.1	1.4	ug/kg	
	m,p-Xylene	ND	3.1	0.68	ug/kg	
95-47-6	o-Xylene	ND	3.1	0.44	ug/kg	
1330-20-7	Xylene (total)	0.64	3.1	0.34	ug/kg	J

CAS No.	Surrogate Recoveries	Run# 1	Run# 2	Limits
1868-53-7	Dibromofluoromethane	106%		63-139%
2037-26-5	Toluene-D8	95%		61-136%
460-00-4	4-Bromofluorobenzene	93%		51-140%

ND = Not detected MDL = Method Detection Limit

RL = Reporting Limit

E = Indicates value exceeds calibration range

J = Indicates an estimated value

B = Indicates analyte found in associated method blank

N = Indicates presumptive evidence of a compound

Report of Analysis

Page 1 of 2

Client Sample ID:	BH3 8-12	
Lab Sample ID:	MC36680-4	Date Sampled: 01/29/15
Matrix:	SO - Soil	Date Received: 01/30/15
Method:	SW846 8270D SW846 3546	Percent Solids: 57.7
Project:	Salvage Yard, 837 Bailey + 79 Dingens, Buffalo, NY	

Run #	File ID	DF	Analyzed	By	Prep Date	Prep Batch	Analytical Batch
Run #1	W20257.D	1	02/05/15	KD	01/31/15	OP41885	MSW881
Run #2							

Run #	Initial Weight	Final Volume
Run #1	20.3 g	1.0 ml
Run #2		

ABN TCL List

CAS No.	Compound	Result	RL	MDL	Units	Q
95-57-8	2-Chlorophenol	ND	430	19	ug/kg	
59-50-7	4-Chloro-3-methyl phenol	ND	850	22	ug/kg	
120-83-2	2,4-Dichlorophenol	ND	850	25	ug/kg	
105-67-9	2,4-Dimethylphenol	ND	850	140	ug/kg	
51-28-5	2,4-Dinitrophenol	ND	1700	210	ug/kg	
534-52-1	4,6-Dinitro-o-cresol	ND	850	110	ug/kg	
95-48-7	2-Methylphenol	ND	850	34	ug/kg	
	3&4-Methylphenol	64.4	850	41	ug/kg	J
88-75-5	2-Nitrophenol	ND	850	23	ug/kg	
100-02-7	4-Nitrophenol	ND	1700	160	ug/kg	
87-86-5	Pentachlorophenol	ND	850	60	ug/kg	
108-95-2	Phenol	ND	430	24	ug/kg	
95-95-4	2,4,5-Trichlorophenol	ND	850	21	ug/kg	
88-06-2	2,4,6-Trichlorophenol	ND	850	21	ug/kg	
83-32-9	Acenaphthene	24.2	170	23	ug/kg	J
208-96-8	Acenaphthylene	42.0	170	17	ug/kg	J
120-12-7	Anthracene	162	170	21	ug/kg	J
56-55-3	Benzo(a)anthracene	497	170	22	ug/kg	
50-32-8	Benzo(a)pyrene	365	170	18	ug/kg	
205-99-2	Benzo(b)fluoranthene	382	170	21	ug/kg	
191-24-2	Benzo(g,h,i)perylene	215	170	17	ug/kg	
207-08-9	Benzo(k)fluoranthene	437	170	26	ug/kg	
101-55-3	4-Bromophenyl phenyl ether	ND	430	22	ug/kg	
85-68-7	Butyl benzyl phthalate	ND	430	17	ug/kg	
91-58-7	2-Chloronaphthalene	ND	430	23	ug/kg	
106-47-8	4-Chloroaniline	ND	850	21	ug/kg	
86-74-8	Carbazole	94.2	170	20	ug/kg	J
218-01-9	Chrysene	541	170	21	ug/kg	
111-91-1	bis(2-Chloroethoxy)methane	ND	430	20	ug/kg	
111-44-4	bis(2-Chloroethyl)ether	ND	430	26	ug/kg	
108-60-1	bis(2-Chloroisopropyl)ether	ND	430	31	ug/kg	
7005-72-3	4-Chlorophenyl phenyl ether	ND	430	26	ug/kg	

ND = Not detected MDL = Method Detection Limit

J = Indicates an estimated value

RL = Reporting Limit

B = Indicates analyte found in associated method blank

E = Indicates value exceeds calibration range

N = Indicates presumptive evidence of a compound

Report of Analysis

Page 2 of 2

Client Sample ID:	BH3 8-12	Date Sampled:	01/29/15
Lab Sample ID:	MC36680-4	Date Received:	01/30/15
Matrix:	SO - Soil	Percent Solids:	57.7
Method:	SW846 8270D SW846 3546		
Project:	Salvage Yard, 837 Bailey + 79 Dingens, Buffalo, NY		

ABN TCL List

CAS No.	Compound	Result	RL	MDL	Units	Q
121-14-2	2,4-Dinitrotoluene	ND	850	57	ug/kg	
606-20-2	2,6-Dinitrotoluene	ND	850	21	ug/kg	
91-94-1	3,3'-Dichlorobenzidine	ND	430	43	ug/kg	
53-70-3	Dibenzo(a,h)anthracene	95.8	170	20	ug/kg	J
132-64-9	Dibenzofuran	56.9	170	24	ug/kg	J
84-74-2	Di-n-butyl phthalate	ND	430	45	ug/kg	
117-84-0	Di-n-octyl phthalate	ND	430	13	ug/kg	
84-66-2	Diethyl phthalate	ND	430	21	ug/kg	
131-11-3	Dimethyl phthalate	ND	430	25	ug/kg	
117-81-7	bis(2-Ethylhexyl)phthalate	22.8	430	16	ug/kg	J
206-44-0	Fluoranthene	1040	170	23	ug/kg	
86-73-7	Fluorene	75.8	170	23	ug/kg	J
118-74-1	Hexachlorobenzene	ND	430	27	ug/kg	
87-68-3	Hexachlorobutadiene	ND	430	25	ug/kg	
77-47-4	Hexachlorocyclopentadiene	ND	850	210	ug/kg	
67-72-1	Hexachloroethane	ND	430	21	ug/kg	
193-39-5	Indeno(1,2,3-cd)pyrene	221	170	19	ug/kg	
78-59-1	Isophorone	ND	430	20	ug/kg	
91-57-6	2-Methylnaphthalene	59.9	170	22	ug/kg	J
88-74-4	2-Nitroaniline	ND	850	21	ug/kg	
99-09-2	3-Nitroaniline	ND	850	47	ug/kg	
100-01-6	4-Nitroaniline	ND	850	21	ug/kg	
91-20-3	Naphthalene	92.3	170	27	ug/kg	J
98-95-3	Nitrobenzene	ND	430	23	ug/kg	
621-64-7	N-Nitroso-di-n-propylamine	ND	430	24	ug/kg	
86-30-6	N-Nitrosodiphenylamine	ND	430	26	ug/kg	
85-01-8	Phenanthrene	679	170	23	ug/kg	
129-00-0	Pyrene	842	170	20	ug/kg	
120-82-1	1,2,4-Trichlorobenzene	ND	430	23	ug/kg	

CAS No.	Surrogate Recoveries	Run# 1	Run# 2	Limits
367-12-4	2-Fluorophenol	69%		20-114%
4165-62-2	Phenol-d5	77%		22-117%
118-79-6	2,4,6-Tribromophenol	77%		15-145%
4165-60-0	Nitrobenzene-d5	70%		17-118%
321-60-8	2-Fluorobiphenyl	73%		27-121%
1718-51-0	Terphenyl-d14	89%		39-142%

ND = Not detected MDL = Method Detection Limit

RL = Reporting Limit

E = Indicates value exceeds calibration range

J = Indicates an estimated value

B = Indicates analyte found in associated method blank

N = Indicates presumptive evidence of a compound

Report of Analysis

Page 1 of 1

Client Sample ID:	BH3 8-12	Date Sampled:	01/29/15
Lab Sample ID:	MC36680-4	Date Received:	01/30/15
Matrix:	SO - Soil	Percent Solids:	57.7
Method:	SW846 8082A SW846 3546		
Project:	Salvage Yard, 837 Bailey + 79 Dingens, Buffalo, NY		

	File ID	DF	Analyzed	By	Prep Date	Prep Batch	Analytical Batch
Run #1	BK46077.D	1	02/05/15	NK	01/31/15	OP41887	GBK1432
Run #2							

	Initial Weight	Final Volume
Run #1	15.1 g	10.0 ml
Run #2		

PCB List

CAS No.	Compound	Result	RL	MDL	Units	Q
12674-11-2	Aroclor 1016	ND	58	12	ug/kg	
11104-28-2	Aroclor 1221	ND	58	24	ug/kg	
11141-16-5	Aroclor 1232	ND	58	23	ug/kg	
53469-21-9	Aroclor 1242	ND	58	25	ug/kg	
12672-29-6	Aroclor 1248	ND	58	21	ug/kg	
11097-69-1	Aroclor 1254	ND	58	26	ug/kg	
11096-82-5	Aroclor 1260	ND	58	21	ug/kg	

CAS No.	Surrogate Recoveries	Run# 1	Run# 2	Limits
877-09-8	Tetrachloro-m-xylene	133%		24-139%
877-09-8	Tetrachloro-m-xylene	96%		24-139%
2051-24-3	Decachlorobiphenyl	90%		21-163%
2051-24-3	Decachlorobiphenyl	95%		21-163%

ND = Not detected MDL = Method Detection Limit

RL = Reporting Limit

E = Indicates value exceeds calibration range

J = Indicates an estimated value

B = Indicates analyte found in associated method blank

N = Indicates presumptive evidence of a compound

Report of Analysis

Page 1 of 1

Client Sample ID: BH3 8-12	Date Sampled: 01/29/15
Lab Sample ID: MC36680-4	Date Received: 01/30/15
Matrix: SO - Soil	Percent Solids: 57.7
Project: Salvage Yard, 837 Bailey + 79 Dingens, Buffalo, NY	

Metals Analysis

Analyte	Result	RL	MDL	Units	DF	Prep	Analyzed By	Method	Prep Method
Arsenic ^a	56.1	7.3	1.4	mg/kg	5	02/03/15	02/04/15 EAL	SW846 6010C ²	SW846 3050B ⁴
Barium ^a	354	37	0.39	mg/kg	5	02/03/15	02/04/15 EAL	SW846 6010C ²	SW846 3050B ⁴
Cadmium ^a	23.6	2.9	0.17	mg/kg	5	02/03/15	02/04/15 EAL	SW846 6010C ²	SW846 3050B ⁴
Chromium ^a	32.1	7.3	0.44	mg/kg	5	02/03/15	02/04/15 EAL	SW846 6010C ²	SW846 3050B ⁴
Lead	7600	15	3.3	mg/kg	10	02/03/15	02/04/15 EAL	SW846 6010C ²	SW846 3050B ⁴
Mercury	5.7	0.98	0.23	mg/kg	20	02/02/15	02/03/15 SA	SW846 7471B ¹	SW846 7471B ³
Selenium ^a	10.4	7.3	1.8	mg/kg	5	02/03/15	02/04/15 EAL	SW846 6010C ²	SW846 3050B ⁴
Silver ^a	1.3 B	7.3	0.64	mg/kg	10	02/03/15	02/04/15 EAL	SW846 6010C ²	SW846 3050B ⁴

(1) Instrument QC Batch: MA17885

(2) Instrument QC Batch: MA17889

(3) Prep QC Batch: MP24216

(4) Prep QC Batch: MP24221

(a) Elevated RL due to dilution required for matrix interference.

RL = Reporting Limit
MDL = Method Detection Limit

U = Indicates a result < MDL
B = Indicates a result > = MDL but < RL

Report of Analysis

Page 1 of 2

Client Sample ID:	BH4 10-12	Date Sampled:	01/29/15
Lab Sample ID:	MC36680-5	Date Received:	01/30/15
Matrix:	SO - Soil	Percent Solids:	78.6
Method:	SW846 8260C		
Project:	Salvage Yard, 837 Bailey + 79 Dingens, Buffalo, NY		

	File ID	DF	Analyzed	By	Prep Date	Prep Batch	Analytical Batch
Run #1	M71454.D	1	02/03/15	AMY	n/a	n/a	MSM2542
Run #2							

	Initial Weight	Final Volume
Run #1	8.58 g	5.0 ml
Run #2		

VOA TCL + STAR List+ chlorobenzenes

CAS No.	Compound	Result	RL	MDL	Units	Q
67-64-1	Acetone	ND	7.4	2.1	ug/kg	
71-43-2	Benzene	1.5	0.37	0.25	ug/kg	
75-27-4	Bromodichloromethane	ND	1.5	0.15	ug/kg	
75-25-2	Bromoform	ND	1.5	0.26	ug/kg	
74-83-9	Bromomethane	ND	1.5	0.45	ug/kg	
78-93-3	2-Butanone (MEK)	ND	7.4	2.3	ug/kg	
104-51-8	n-Butylbenzene	ND	3.7	0.18	ug/kg	
135-98-8	sec-Butylbenzene	ND	3.7	0.55	ug/kg	
98-06-6	tert-Butylbenzene	ND	3.7	0.16	ug/kg	
75-15-0	Carbon disulfide	ND	3.7	0.097	ug/kg	
56-23-5	Carbon tetrachloride	ND	1.5	0.16	ug/kg	
108-90-7	Chlorobenzene	ND	1.5	0.12	ug/kg	
75-00-3	Chloroethane	ND	3.7	0.56	ug/kg	
67-66-3	Chloroform	ND	1.5	0.13	ug/kg	
74-87-3	Chloromethane	ND	3.7	0.42	ug/kg	
124-48-1	Dibromochloromethane	ND	1.5	0.24	ug/kg	
95-50-1	1,2-Dichlorobenzene	ND	1.5	0.16	ug/kg	
541-73-1	1,3-Dichlorobenzene	ND	1.5	0.22	ug/kg	
106-46-7	1,4-Dichlorobenzene	ND	1.5	0.26	ug/kg	
75-34-3	1,1-Dichloroethane	ND	1.5	0.20	ug/kg	
107-06-2	1,2-Dichloroethane	ND	1.5	0.24	ug/kg	
75-35-4	1,1-Dichloroethene	ND	1.5	0.31	ug/kg	
156-59-2	cis-1,2-Dichloroethene	ND	1.5	0.33	ug/kg	
156-60-5	trans-1,2-Dichloroethene	ND	1.5	0.31	ug/kg	
540-59-0	1,2-Dichloroethene (total)	ND	1.5	0.31	ug/kg	
78-87-5	1,2-Dichloropropane	ND	1.5	0.31	ug/kg	
10061-01-5	cis-1,3-Dichloropropene	ND	1.5	0.17	ug/kg	
10061-02-6	trans-1,3-Dichloropropene	ND	1.5	0.19	ug/kg	
100-41-4	Ethylbenzene	ND	1.5	0.51	ug/kg	
591-78-6	2-Hexanone	ND	7.4	0.56	ug/kg	
98-82-8	Isopropylbenzene	ND	3.7	0.12	ug/kg	
99-87-6	p-Isopropyltoluene	ND	3.7	0.13	ug/kg	

ND = Not detected MDL = Method Detection Limit

RL = Reporting Limit

E = Indicates value exceeds calibration range

J = Indicates an estimated value

B = Indicates analyte found in associated method blank

N = Indicates presumptive evidence of a compound

Report of Analysis

Client Sample ID:	BH4 10-12	Date Sampled:	01/29/15
Lab Sample ID:	MC36680-5	Date Received:	01/30/15
Matrix:	SO - Soil	Percent Solids:	78.6
Method:	SW846 8260C		
Project:	Salvage Yard, 837 Bailey + 79 Dingens, Buffalo, NY		

VOA TCL + STAR List+ chlorobenzenes

CAS No.	Compound	Result	RL	MDL	Units	Q
1634-04-4	Methyl Tert Butyl Ether	ND	1.5	0.14	ug/kg	
108-10-1	4-Methyl-2-pentanone (MIBK)	ND	3.7	0.40	ug/kg	
75-09-2	Methylene chloride	ND	1.5	0.39	ug/kg	
91-20-3	Naphthalene	ND	3.7	0.29	ug/kg	
103-65-1	n-Propylbenzene	ND	3.7	0.11	ug/kg	
100-42-5	Styrene	ND	3.7	0.13	ug/kg	
79-34-5	1,1,2,2-Tetrachloroethane	ND	1.5	0.29	ug/kg	
127-18-4	Tetrachloroethene	ND	1.5	0.23	ug/kg	
108-88-3	Toluene	2.1	3.7	0.15	ug/kg	J
87-61-6	1,2,3-Trichlorobenzene	ND	3.7	0.32	ug/kg	
120-82-1	1,2,4-Trichlorobenzene	ND	3.7	0.38	ug/kg	
108-70-3	1,3,5-Trichlorobenzene	ND	3.7	0.31	ug/kg	
71-55-6	1,1,1-Trichloroethane	ND	1.5	0.16	ug/kg	
79-00-5	1,1,2-Trichloroethane	ND	1.5	0.43	ug/kg	
79-01-6	Trichloroethene	ND	1.5	0.18	ug/kg	
95-63-6	1,2,4-Trimethylbenzene	ND	3.7	1.1	ug/kg	
108-67-8	1,3,5-Trimethylbenzene	ND	3.7	1.1	ug/kg	
75-01-4	Vinyl chloride	ND	1.5	0.67	ug/kg	
	m,p-Xylene	1.3	1.5	0.32	ug/kg	J
95-47-6	o-Xylene	0.42	1.5	0.21	ug/kg	J
1330-20-7	Xylene (total)	1.8	1.5	0.16	ug/kg	

CAS No.	Surrogate Recoveries	Run# 1	Run# 2	Limits
1868-53-7	Dibromofluoromethane	104%		63-139%
2037-26-5	Toluene-D8	93%		61-136%
460-00-4	4-Bromofluorobenzene	99%		51-140%

ND = Not detected MDL = Method Detection Limit

RL = Reporting Limit

E = Indicates value exceeds calibration range

J = Indicates an estimated value

B = Indicates analyte found in associated method blank

N = Indicates presumptive evidence of a compound

Report of Analysis

Page 1 of 2

Client Sample ID:	BH4 10-12	
Lab Sample ID:	MC36680-5	Date Sampled: 01/29/15
Matrix:	SO - Soil	Date Received: 01/30/15
Method:	SW846 8270D SW846 3546	Percent Solids: 78.6
Project:	Salvage Yard, 837 Bailey + 79 Dingsen, Buffalo, NY	

	File ID	DF	Analyzed	By	Prep Date	Prep Batch	Analytical Batch
Run #1	W20258.D	1	02/05/15	KD	01/31/15	OP41885	MSW881
Run #2							

	Initial Weight	Final Volume
Run #1	20.2 g	1.0 ml
Run #2		

ABN TCL List

CAS No.	Compound	Result	RL	MDL	Units	Q
95-57-8	2-Chlorophenol	ND	310	14	ug/kg	
59-50-7	4-Chloro-3-methyl phenol	ND	630	16	ug/kg	
120-83-2	2,4-Dichlorophenol	ND	630	18	ug/kg	
105-67-9	2,4-Dimethylphenol	ND	630	100	ug/kg	
51-28-5	2,4-Dinitrophenol	ND	1300	160	ug/kg	
534-52-1	4,6-Dinitro-o-cresol	ND	630	79	ug/kg	
95-48-7	2-Methylphenol	ND	630	25	ug/kg	
	3&4-Methylphenol	ND	630	31	ug/kg	
88-75-5	2-Nitrophenol	ND	630	17	ug/kg	
100-02-7	4-Nitrophenol	ND	1300	120	ug/kg	
87-86-5	Pentachlorophenol	ND	630	44	ug/kg	
108-95-2	Phenol	ND	310	18	ug/kg	
95-95-4	2,4,5-Trichlorophenol	ND	630	16	ug/kg	
88-06-2	2,4,6-Trichlorophenol	ND	630	15	ug/kg	
83-32-9	Acenaphthene	ND	130	17	ug/kg	
208-96-8	Acenaphthylene	ND	130	13	ug/kg	
120-12-7	Anthracene	ND	130	15	ug/kg	
56-55-3	Benzo(a)anthracene	ND	130	16	ug/kg	
50-32-8	Benzo(a)pyrene	ND	130	14	ug/kg	
205-99-2	Benzo(b)fluoranthene	ND	130	16	ug/kg	
191-24-2	Benzo(g,h,i)perylene	ND	130	13	ug/kg	
207-08-9	Benzo(k)fluoranthene	ND	130	19	ug/kg	
101-55-3	4-Bromophenyl phenyl ether	ND	310	16	ug/kg	
85-68-7	Butyl benzyl phthalate	ND	310	13	ug/kg	
91-58-7	2-Chloronaphthalene	ND	310	17	ug/kg	
106-47-8	4-Chloroaniline	ND	630	16	ug/kg	
86-74-8	Carbazole	ND	130	15	ug/kg	
218-01-9	Chrysene	ND	130	16	ug/kg	
111-91-1	bis(2-Chloroethoxy)methane	ND	310	15	ug/kg	
111-44-4	bis(2-Chloroethyl)ether	ND	310	19	ug/kg	
108-60-1	bis(2-Chloroisopropyl)ether	ND	310	23	ug/kg	
7005-72-3	4-Chlorophenyl phenyl ether	ND	310	19	ug/kg	

ND = Not detected MDL = Method Detection Limit

J = Indicates an estimated value

RL = Reporting Limit

B = Indicates analyte found in associated method blank

E = Indicates value exceeds calibration range

N = Indicates presumptive evidence of a compound

Report of Analysis

Client Sample ID:	BH4 10-12	Date Sampled:	01/29/15
Lab Sample ID:	MC36680-5	Date Received:	01/30/15
Matrix:	SO - Soil	Percent Solids:	78.6
Method:	SW846 8270D SW846 3546		
Project:	Salvage Yard, 837 Bailey + 79 Dingens, Buffalo, NY		

ABN TCL List

CAS No.	Compound	Result	RL	MDL	Units	Q
121-14-2	2,4-Dinitrotoluene	ND	630	42	ug/kg	
606-20-2	2,6-Dinitrotoluene	ND	630	16	ug/kg	
91-94-1	3,3'-Dichlorobenzidine	ND	310	31	ug/kg	
53-70-3	Dibenzo(a,h)anthracene	ND	130	15	ug/kg	
132-64-9	Dibenzofuran	ND	130	17	ug/kg	
84-74-2	Di-n-butyl phthalate	ND	310	33	ug/kg	
117-84-0	Di-n-octyl phthalate	ND	310	9.8	ug/kg	
84-66-2	Diethyl phthalate	ND	310	16	ug/kg	
131-11-3	Dimethyl phthalate	ND	310	18	ug/kg	
117-81-7	bis(2-Ethylhexyl)phthalate	ND	310	12	ug/kg	
206-44-0	Fluoranthene	ND	130	17	ug/kg	
86-73-7	Fluorene	ND	130	17	ug/kg	
118-74-1	Hexachlorobenzene	ND	310	20	ug/kg	
87-68-3	Hexachlorobutadiene	ND	310	18	ug/kg	
77-47-4	Hexachlorocyclopentadiene	ND	630	160	ug/kg	
67-72-1	Hexachloroethane	ND	310	15	ug/kg	
193-39-5	Indeno(1,2,3-cd)pyrene	ND	130	14	ug/kg	
78-59-1	Isophorone	ND	310	14	ug/kg	
91-57-6	2-Methylnaphthalene	ND	130	16	ug/kg	
88-74-4	2-Nitroaniline	ND	630	16	ug/kg	
99-09-2	3-Nitroaniline	ND	630	34	ug/kg	
100-01-6	4-Nitroaniline	ND	630	16	ug/kg	
91-20-3	Naphthalene	ND	130	20	ug/kg	
98-95-3	Nitrobenzene	ND	310	17	ug/kg	
621-64-7	N-Nitroso-di-n-propylamine	ND	310	18	ug/kg	
86-30-6	N-Nitrosodiphenylamine	ND	310	19	ug/kg	
85-01-8	Phenanthrene	ND	130	17	ug/kg	
129-00-0	Pyrene	ND	130	15	ug/kg	
120-82-1	1,2,4-Trichlorobenzene	ND	310	17	ug/kg	

CAS No.	Surrogate Recoveries	Run# 1	Run# 2	Limits
367-12-4	2-Fluorophenol	76%		20-114%
4165-62-2	Phenol-d5	83%		22-117%
118-79-6	2,4,6-Tribromophenol	78%		15-145%
4165-60-0	Nitrobenzene-d5	80%		17-118%
321-60-8	2-Fluorobiphenyl	79%		27-121%
1718-51-0	Terphenyl-d14	98%		39-142%

ND = Not detected MDL = Method Detection Limit

RL = Reporting Limit

E = Indicates value exceeds calibration range

J = Indicates an estimated value

B = Indicates analyte found in associated method blank

N = Indicates presumptive evidence of a compound

Report of Analysis

Page 1 of 1

Client Sample ID:	BH4 10-12	Date Sampled:	01/29/15
Lab Sample ID:	MC36680-5	Date Received:	01/30/15
Matrix:	SO - Soil	Percent Solids:	78.6
Method:	SW846 8082A SW846 3546		
Project:	Salvage Yard, 837 Bailey + 79 Dingsen, Buffalo, NY		

	File ID	DF	Analyzed	By	Prep Date	Prep Batch	Analytical Batch
Run #1	BK46078.D	1	02/05/15	NK	01/31/15	OP41887	GBK1432
Run #2							

	Initial Weight	Final Volume
Run #1	15.5 g	10.0 ml
Run #2		

PCB List

CAS No.	Compound	Result	RL	MDL	Units	Q
12674-11-2	Aroclor 1016	ND	41	8.7	ug/kg	
11104-28-2	Aroclor 1221	ND	41	17	ug/kg	
11141-16-5	Aroclor 1232	ND	41	16	ug/kg	
53469-21-9	Aroclor 1242	ND	41	18	ug/kg	
12672-29-6	Aroclor 1248	ND	41	15	ug/kg	
11097-69-1	Aroclor 1254	ND	41	18	ug/kg	
11096-82-5	Aroclor 1260	ND	41	15	ug/kg	

CAS No.	Surrogate Recoveries	Run# 1	Run# 2	Limits
877-09-8	Tetrachloro-m-xylene	86%		24-139%
877-09-8	Tetrachloro-m-xylene	84%		24-139%
2051-24-3	Decachlorobiphenyl	89%		21-163%
2051-24-3	Decachlorobiphenyl	89%		21-163%

ND = Not detected MDL = Method Detection Limit

RL = Reporting Limit

E = Indicates value exceeds calibration range

J = Indicates an estimated value

B = Indicates analyte found in associated method blank

N = Indicates presumptive evidence of a compound

Report of Analysis

Page 1 of 1

Client Sample ID: BH4 10-12	Date Sampled: 01/29/15
Lab Sample ID: MC36680-5	Date Received: 01/30/15
Matrix: SO - Soil	Percent Solids: 78.6
Project: Salvage Yard, 837 Bailey + 79 Dingens, Buffalo, NY	

Metals Analysis

Analyte	Result	RL	MDL	Units	DF	Prep	Analyzed By	Method	Prep Method
Arsenic	9.0	1.0	0.20	mg/kg	1	02/03/15	02/04/15 EAL	SW846 6010C ²	SW846 3050B ⁴
Barium	94.1	5.0	0.054	mg/kg	1	02/03/15	02/04/15 EAL	SW846 6010C ²	SW846 3050B ⁴
Cadmium	0.21 B	0.40	0.024	mg/kg	1	02/03/15	02/04/15 EAL	SW846 6010C ²	SW846 3050B ⁴
Chromium	23.3	1.0	0.060	mg/kg	1	02/03/15	02/04/15 EAL	SW846 6010C ²	SW846 3050B ⁴
Lead	16.6	1.0	0.23	mg/kg	1	02/03/15	02/04/15 EAL	SW846 6010C ²	SW846 3050B ⁴
Mercury	0.018 B	0.034	0.0081	mg/kg	1	02/02/15	02/03/15 SA	SW846 7471B ¹	SW846 7471B ³
Selenium	0.25 U	1.0	0.25	mg/kg	1	02/03/15	02/04/15 EAL	SW846 6010C ²	SW846 3050B ⁴
Silver	0.043 U	0.50	0.043	mg/kg	1	02/03/15	02/04/15 EAL	SW846 6010C ²	SW846 3050B ⁴

(1) Instrument QC Batch: MA17885

(2) Instrument QC Batch: MA17889

(3) Prep QC Batch: MP24216

(4) Prep QC Batch: MP24221

RL = Reporting Limit
MDL = Method Detection Limit

U = Indicates a result < MDL
B = Indicates a result > = MDL but < RL

Report of Analysis

Page 1 of 2

Client Sample ID:	BH5 8-10	Date Sampled:	01/29/15
Lab Sample ID:	MC36680-6	Date Received:	01/30/15
Matrix:	SO - Soil	Percent Solids:	79.2
Method:	SW846 8260C		
Project:	Salvage Yard, 837 Bailey + 79 Dingens, Buffalo, NY		

	File ID	DF	Analyzed	By	Prep Date	Prep Batch	Analytical Batch
Run #1	M71455.D	1	02/03/15	AMY	n/a	n/a	MSM2542
Run #2							

	Initial Weight	Final Volume
Run #1	6.68 g	5.0 ml
Run #2		

VOA TCL + STAR List+ chlorobenzenes

CAS No.	Compound	Result	RL	MDL	Units	Q
67-64-1	Acetone	ND	9.5	2.6	ug/kg	
71-43-2	Benzene	2.3	0.47	0.32	ug/kg	
75-27-4	Bromodichloromethane	ND	1.9	0.20	ug/kg	
75-25-2	Bromoform	ND	1.9	0.34	ug/kg	
74-83-9	Bromomethane	ND	1.9	0.57	ug/kg	
78-93-3	2-Butanone (MEK)	ND	9.5	2.9	ug/kg	
104-51-8	n-Butylbenzene	ND	4.7	0.23	ug/kg	
135-98-8	sec-Butylbenzene	ND	4.7	0.71	ug/kg	
98-06-6	tert-Butylbenzene	ND	4.7	0.20	ug/kg	
75-15-0	Carbon disulfide	ND	4.7	0.12	ug/kg	
56-23-5	Carbon tetrachloride	ND	1.9	0.21	ug/kg	
108-90-7	Chlorobenzene	ND	1.9	0.15	ug/kg	
75-00-3	Chloroethane	ND	4.7	0.71	ug/kg	
67-66-3	Chloroform	ND	1.9	0.16	ug/kg	
74-87-3	Chloromethane	ND	4.7	0.53	ug/kg	
124-48-1	Dibromochloromethane	ND	1.9	0.30	ug/kg	
95-50-1	1,2-Dichlorobenzene	ND	1.9	0.20	ug/kg	
541-73-1	1,3-Dichlorobenzene	ND	1.9	0.29	ug/kg	
106-46-7	1,4-Dichlorobenzene	ND	1.9	0.33	ug/kg	
75-34-3	1,1-Dichloroethane	ND	1.9	0.25	ug/kg	
107-06-2	1,2-Dichloroethane	ND	1.9	0.30	ug/kg	
75-35-4	1,1-Dichloroethene	ND	1.9	0.39	ug/kg	
156-59-2	cis-1,2-Dichloroethene	ND	1.9	0.43	ug/kg	
156-60-5	trans-1,2-Dichloroethene	ND	1.9	0.39	ug/kg	
540-59-0	1,2-Dichloroethene (total)	ND	1.9	0.39	ug/kg	
78-87-5	1,2-Dichloropropane	ND	1.9	0.40	ug/kg	
10061-01-5	cis-1,3-Dichloropropene	ND	1.9	0.21	ug/kg	
10061-02-6	trans-1,3-Dichloropropene	ND	1.9	0.25	ug/kg	
100-41-4	Ethylbenzene	ND	1.9	0.65	ug/kg	
591-78-6	2-Hexanone	ND	9.5	0.72	ug/kg	
98-82-8	Isopropylbenzene	ND	4.7	0.16	ug/kg	
99-87-6	p-Isopropyltoluene	ND	4.7	0.16	ug/kg	

ND = Not detected MDL = Method Detection Limit

J = Indicates an estimated value

RL = Reporting Limit

B = Indicates analyte found in associated method blank

E = Indicates value exceeds calibration range

N = Indicates presumptive evidence of a compound

Report of Analysis

Client Sample ID:	BH5 8-10	Date Sampled:	01/29/15
Lab Sample ID:	MC36680-6	Date Received:	01/30/15
Matrix:	SO - Soil	Percent Solids:	79.2
Method:	SW846 8260C		
Project:	Salvage Yard, 837 Bailey + 79 Dingens, Buffalo, NY		

VOA TCL + STAR List+ chlorobenzenes

CAS No.	Compound	Result	RL	MDL	Units	Q
1634-04-4	Methyl Tert Butyl Ether	ND	1.9	0.17	ug/kg	
108-10-1	4-Methyl-2-pentanone (MIBK)	ND	4.7	0.51	ug/kg	
75-09-2	Methylene chloride	ND	1.9	0.50	ug/kg	
91-20-3	Naphthalene	ND	4.7	0.37	ug/kg	
103-65-1	n-Propylbenzene	ND	4.7	0.14	ug/kg	
100-42-5	Styrene	ND	4.7	0.16	ug/kg	
79-34-5	1,1,2,2-Tetrachloroethane	ND	1.9	0.37	ug/kg	
127-18-4	Tetrachloroethene	ND	1.9	0.30	ug/kg	
108-88-3	Toluene	3.7	4.7	0.19	ug/kg	J
87-61-6	1,2,3-Trichlorobenzene	ND	4.7	0.40	ug/kg	
120-82-1	1,2,4-Trichlorobenzene	ND	4.7	0.48	ug/kg	
108-70-3	1,3,5-Trichlorobenzene	ND	4.7	0.40	ug/kg	
71-55-6	1,1,1-Trichloroethane	ND	1.9	0.21	ug/kg	
79-00-5	1,1,2-Trichloroethane	ND	1.9	0.54	ug/kg	
79-01-6	Trichloroethene	ND	1.9	0.23	ug/kg	
95-63-6	1,2,4-Trimethylbenzene	ND	4.7	1.4	ug/kg	
108-67-8	1,3,5-Trimethylbenzene	ND	4.7	1.4	ug/kg	
75-01-4	Vinyl chloride	ND	1.9	0.86	ug/kg	
	m,p-Xylene	2.4	1.9	0.41	ug/kg	
95-47-6	o-Xylene	0.79	1.9	0.27	ug/kg	J
1330-20-7	Xylene (total)	3.2	1.9	0.21	ug/kg	

CAS No.	Surrogate Recoveries	Run# 1	Run# 2	Limits
1868-53-7	Dibromofluoromethane	107%		63-139%
2037-26-5	Toluene-D8	92%		61-136%
460-00-4	4-Bromofluorobenzene	101%		51-140%

ND = Not detected MDL = Method Detection Limit

RL = Reporting Limit

E = Indicates value exceeds calibration range

J = Indicates an estimated value

B = Indicates analyte found in associated method blank

N = Indicates presumptive evidence of a compound

Report of Analysis

Page 1 of 2

Client Sample ID:	BH5 8-10		
Lab Sample ID:	MC36680-6	Date Sampled:	01/29/15
Matrix:	SO - Soil	Date Received:	01/30/15
Method:	SW846 8270D SW846 3546	Percent Solids:	79.2
Project:	Salvage Yard, 837 Bailey + 79 Dingsen, Buffalo, NY		

Run #	File ID	DF	Analyzed	By	Prep Date	Prep Batch	Analytical Batch
Run #1	W20259.D	1	02/05/15	KD	01/31/15	OP41885	MSW881
Run #2							

Run #	Initial Weight	Final Volume
Run #1	20.6 g	1.0 ml
Run #2		

ABN TCL List

CAS No.	Compound	Result	RL	MDL	Units	Q
95-57-8	2-Chlorophenol	ND	310	14	ug/kg	
59-50-7	4-Chloro-3-methyl phenol	ND	610	16	ug/kg	
120-83-2	2,4-Dichlorophenol	ND	610	18	ug/kg	
105-67-9	2,4-Dimethylphenol	ND	610	100	ug/kg	
51-28-5	2,4-Dinitrophenol	ND	1200	150	ug/kg	
534-52-1	4,6-Dinitro-o-cresol	ND	610	77	ug/kg	
95-48-7	2-Methylphenol	ND	610	24	ug/kg	
	3&4-Methylphenol	ND	610	30	ug/kg	
88-75-5	2-Nitrophenol	ND	610	16	ug/kg	
100-02-7	4-Nitrophenol	ND	1200	110	ug/kg	
87-86-5	Pentachlorophenol	ND	610	43	ug/kg	
108-95-2	Phenol	ND	310	17	ug/kg	
95-95-4	2,4,5-Trichlorophenol	ND	610	15	ug/kg	
88-06-2	2,4,6-Trichlorophenol	ND	610	15	ug/kg	
83-32-9	Acenaphthene	ND	120	16	ug/kg	
208-96-8	Acenaphthylene	ND	120	12	ug/kg	
120-12-7	Anthracene	ND	120	15	ug/kg	
56-55-3	Benzo(a)anthracene	ND	120	16	ug/kg	
50-32-8	Benzo(a)pyrene	ND	120	13	ug/kg	
205-99-2	Benzo(b)fluoranthene	ND	120	15	ug/kg	
191-24-2	Benzo(g,h,i)perylene	ND	120	12	ug/kg	
207-08-9	Benzo(k)fluoranthene	ND	120	18	ug/kg	
101-55-3	4-Bromophenyl phenyl ether	ND	310	15	ug/kg	
85-68-7	Butyl benzyl phthalate	ND	310	12	ug/kg	
91-58-7	2-Chloronaphthalene	ND	310	17	ug/kg	
106-47-8	4-Chloroaniline	ND	610	15	ug/kg	
86-74-8	Carbazole	ND	120	14	ug/kg	
218-01-9	Chrysene	ND	120	15	ug/kg	
111-91-1	bis(2-Chloroethoxy)methane	ND	310	14	ug/kg	
111-44-4	bis(2-Chloroethyl)ether	ND	310	19	ug/kg	
108-60-1	bis(2-Chloroisopropyl)ether	ND	310	22	ug/kg	
7005-72-3	4-Chlorophenyl phenyl ether	ND	310	19	ug/kg	

ND = Not detected MDL = Method Detection Limit

J = Indicates an estimated value

RL = Reporting Limit

B = Indicates analyte found in associated method blank

E = Indicates value exceeds calibration range

N = Indicates presumptive evidence of a compound

Report of Analysis

Client Sample ID:	BH5 8-10	Date Sampled:	01/29/15
Lab Sample ID:	MC36680-6	Date Received:	01/30/15
Matrix:	SO - Soil	Percent Solids:	79.2
Method:	SW846 8270D SW846 3546		
Project:	Salvage Yard, 837 Bailey + 79 Dingsen, Buffalo, NY		

ABN TCL List

CAS No.	Compound	Result	RL	MDL	Units	Q
121-14-2	2,4-Dinitrotoluene	ND	610	41	ug/kg	
606-20-2	2,6-Dinitrotoluene	ND	610	15	ug/kg	
91-94-1	3,3'-Dichlorobenzidine	ND	310	31	ug/kg	
53-70-3	Dibenzo(a,h)anthracene	ND	120	15	ug/kg	
132-64-9	Dibenzofuran	ND	120	17	ug/kg	
84-74-2	Di-n-butyl phthalate	ND	310	32	ug/kg	
117-84-0	Di-n-octyl phthalate	ND	310	9.6	ug/kg	
84-66-2	Diethyl phthalate	ND	310	15	ug/kg	
131-11-3	Dimethyl phthalate	ND	310	18	ug/kg	
117-81-7	bis(2-Ethylhexyl)phthalate	ND	310	11	ug/kg	
206-44-0	Fluoranthene	ND	120	17	ug/kg	
86-73-7	Fluorene	ND	120	16	ug/kg	
118-74-1	Hexachlorobenzene	ND	310	19	ug/kg	
87-68-3	Hexachlorobutadiene	ND	310	18	ug/kg	
77-47-4	Hexachlorocyclopentadiene	ND	610	150	ug/kg	
67-72-1	Hexachloroethane	ND	310	15	ug/kg	
193-39-5	Indeno(1,2,3-cd)pyrene	ND	120	14	ug/kg	
78-59-1	Isophorone	ND	310	14	ug/kg	
91-57-6	2-Methylnaphthalene	ND	120	16	ug/kg	
88-74-4	2-Nitroaniline	ND	610	15	ug/kg	
99-09-2	3-Nitroaniline	ND	610	33	ug/kg	
100-01-6	4-Nitroaniline	ND	610	15	ug/kg	
91-20-3	Naphthalene	ND	120	20	ug/kg	
98-95-3	Nitrobenzene	ND	310	17	ug/kg	
621-64-7	N-Nitroso-di-n-propylamine	ND	310	17	ug/kg	
86-30-6	N-Nitrosodiphenylamine	ND	310	18	ug/kg	
85-01-8	Phenanthrene	ND	120	17	ug/kg	
129-00-0	Pyrene	ND	120	14	ug/kg	
120-82-1	1,2,4-Trichlorobenzene	ND	310	17	ug/kg	

CAS No.	Surrogate Recoveries	Run# 1	Run# 2	Limits
367-12-4	2-Fluorophenol	69%		20-114%
4165-62-2	Phenol-d5	78%		22-117%
118-79-6	2,4,6-Tribromophenol	76%		15-145%
4165-60-0	Nitrobenzene-d5	76%		17-118%
321-60-8	2-Fluorobiphenyl	74%		27-121%
1718-51-0	Terphenyl-d14	97%		39-142%

ND = Not detected MDL = Method Detection Limit

RL = Reporting Limit

E = Indicates value exceeds calibration range

J = Indicates an estimated value

B = Indicates analyte found in associated method blank

N = Indicates presumptive evidence of a compound

Report of Analysis

Page 1 of 1

Client Sample ID:	BH5 0-2	Date Sampled:	01/29/15
Lab Sample ID:	MC36680-7	Date Received:	01/30/15
Matrix:	SO - Soil	Percent Solids:	80.4
Method:	SW846 8082A SW846 3546		
Project:	Salvage Yard, 837 Bailey + 79 Dingsen, Buffalo, NY		

	File ID	DF	Analyzed	By	Prep Date	Prep Batch	Analytical Batch
Run #1	BK46085.D	1	02/05/15	NK	02/03/15	OP41907	GBK1432
Run #2							

	Initial Weight	Final Volume
Run #1	15.8 g	10.0 ml
Run #2		

PCB List

CAS No.	Compound	Result	RL	MDL	Units	Q
12674-11-2	Aroclor 1016	ND	39	8.3	ug/kg	
11104-28-2	Aroclor 1221	ND	39	16	ug/kg	
11141-16-5	Aroclor 1232	ND	39	16	ug/kg	
53469-21-9	Aroclor 1242	ND	39	17	ug/kg	
12672-29-6	Aroclor 1248	ND	39	14	ug/kg	
11097-69-1	Aroclor 1254	ND	39	18	ug/kg	
11096-82-5	Aroclor 1260	401	39	15	ug/kg	

CAS No.	Surrogate Recoveries	Run# 1	Run# 2	Limits
877-09-8	Tetrachloro-m-xylene	83%		24-139%
877-09-8	Tetrachloro-m-xylene	83%		24-139%
2051-24-3	Decachlorobiphenyl	88%		21-163%
2051-24-3	Decachlorobiphenyl	96%		21-163%

ND = Not detected MDL = Method Detection Limit

RL = Reporting Limit

E = Indicates value exceeds calibration range

J = Indicates an estimated value

B = Indicates analyte found in associated method blank

N = Indicates presumptive evidence of a compound

Report of Analysis

Page 1 of 1

Client Sample ID: BH5 0-2	Date Sampled: 01/29/15
Lab Sample ID: MC36680-7	Date Received: 01/30/15
Matrix: SO - Soil	Percent Solids: 80.4
Project: Salvage Yard, 837 Bailey + 79 Dingens, Buffalo, NY	

Metals Analysis

Analyte	Result	RL	MDL	Units	DF	Prep	Analized By	Method	Prep Method
Arsenic	11.3	1.0	0.20	mg/kg	1	02/03/15	02/04/15 EAL	SW846 6010C ²	SW846 3050B ⁴
Barium	95.8	5.2	0.056	mg/kg	1	02/03/15	02/04/15 EAL	SW846 6010C ²	SW846 3050B ⁴
Cadmium	4.2	0.41	0.025	mg/kg	1	02/03/15	02/04/15 EAL	SW846 6010C ²	SW846 3050B ⁴
Chromium	21.4	1.0	0.062	mg/kg	1	02/03/15	02/04/15 EAL	SW846 6010C ²	SW846 3050B ⁴
Lead	361	1.0	0.23	mg/kg	1	02/03/15	02/04/15 EAL	SW846 6010C ²	SW846 3050B ⁴
Mercury	0.17	0.039	0.0093	mg/kg	1	02/02/15	02/03/15 SA	SW846 7471B ¹	SW846 7471B ³
Selenium	0.26 U	1.0	0.26	mg/kg	1	02/03/15	02/04/15 EAL	SW846 6010C ²	SW846 3050B ⁴
Silver	0.045 U	0.52	0.045	mg/kg	1	02/03/15	02/04/15 EAL	SW846 6010C ²	SW846 3050B ⁴

(1) Instrument QC Batch: MA17885

(2) Instrument QC Batch: MA17889

(3) Prep QC Batch: MP24216

(4) Prep QC Batch: MP24221

RL = Reporting Limit
MDL = Method Detection Limit

U = Indicates a result < MDL
B = Indicates a result > = MDL but < RL

Report of Analysis

Page 1 of 2

Client Sample ID:	TPMW5	Date Sampled:	01/29/15
Lab Sample ID:	MC36680-8	Date Received:	01/30/15
Matrix:	AQ - Ground Water	Percent Solids:	n/a
Method:	SW846 8260C		
Project:	Salvage Yard, 837 Bailey + 79 Dingens, Buffalo, NY		

	File ID	DF	Analyzed	By	Prep Date	Prep Batch	Analytical Batch
Run #1	L90611.D	1	02/04/15	GK	n/a	n/a	MSL4008
Run #2							

	Purge Volume
Run #1	5.0 ml
Run #2	

VOA TCL + STAR List+ chlorobenzenes

CAS No.	Compound	Result	RL	MDL	Units	Q
67-64-1	Acetone	ND	10	2.5	ug/l	
71-43-2	Benzene	ND	0.50	0.25	ug/l	
75-27-4	Bromodichloromethane	ND	1.0	0.47	ug/l	
75-25-2	Bromoform	ND	1.0	0.30	ug/l	
74-83-9	Bromomethane	ND	2.0	0.77	ug/l	
78-93-3	2-Butanone (MEK)	ND	5.0	2.5	ug/l	
104-51-8	n-Butylbenzene	ND	5.0	1.1	ug/l	
135-98-8	sec-Butylbenzene	ND	5.0	0.42	ug/l	
98-06-6	tert-Butylbenzene	ND	5.0	0.39	ug/l	
75-15-0	Carbon disulfide	ND	5.0	0.46	ug/l	
56-23-5	Carbon tetrachloride	ND	1.0	0.23	ug/l	
108-90-7	Chlorobenzene	ND	1.0	0.25	ug/l	
75-00-3	Chloroethane	ND	2.0	0.37	ug/l	
67-66-3	Chloroform	ND	1.0	0.31	ug/l	
74-87-3	Chloromethane	ND	2.0	0.59	ug/l	
124-48-1	Dibromochloromethane	ND	1.0	0.26	ug/l	
95-50-1	1,2-Dichlorobenzene	ND	1.0	0.24	ug/l	
541-73-1	1,3-Dichlorobenzene	ND	1.0	0.16	ug/l	
106-46-7	1,4-Dichlorobenzene	ND	1.0	0.31	ug/l	
75-34-3	1,1-Dichloroethane	ND	1.0	0.20	ug/l	
107-06-2	1,2-Dichloroethane	ND	1.0	0.33	ug/l	
75-35-4	1,1-Dichloroethene	ND	1.0	0.29	ug/l	
156-59-2	cis-1,2-Dichloroethene	ND	1.0	0.44	ug/l	
156-60-5	trans-1,2-Dichloroethene	ND	1.0	0.47	ug/l	
540-59-0	1,2-Dichloroethene (total)	ND	1.0	0.44	ug/l	
78-87-5	1,2-Dichloropropane	ND	2.0	0.45	ug/l	
10061-01-5	cis-1,3-Dichloropropene	ND	0.50	0.42	ug/l	
10061-02-6	trans-1,3-Dichloropropene	ND	0.50	0.38	ug/l	
100-41-4	Ethylbenzene	ND	1.0	0.25	ug/l	
591-78-6	2-Hexanone	ND	5.0	1.6	ug/l	
98-82-8	Isopropylbenzene	ND	5.0	0.35	ug/l	
99-87-6	p-Isopropyltoluene	ND	5.0	0.37	ug/l	

ND = Not detected MDL = Method Detection Limit

RL = Reporting Limit

E = Indicates value exceeds calibration range

J = Indicates an estimated value

B = Indicates analyte found in associated method blank

N = Indicates presumptive evidence of a compound

Report of Analysis

Client Sample ID:	TPMW5	Date Sampled:	01/29/15
Lab Sample ID:	MC36680-8	Date Received:	01/30/15
Matrix:	AQ - Ground Water	Percent Solids:	n/a
Method:	SW846 8260C		
Project:	Salvage Yard, 837 Bailey + 79 Dingens, Buffalo, NY		

VOA TCL + STAR List+ chlorobenzenes

CAS No.	Compound	Result	RL	MDL	Units	Q
1634-04-4	Methyl Tert Butyl Ether	ND	1.0	0.22	ug/l	
108-10-1	4-Methyl-2-pentanone (MIBK)	ND	5.0	0.99	ug/l	
75-09-2	Methylene chloride	ND	2.0	0.39	ug/l	
91-20-3	Naphthalene	ND	5.0	0.69	ug/l	
103-65-1	n-Propylbenzene	ND	5.0	0.49	ug/l	
100-42-5	Styrene	ND	5.0	0.29	ug/l	
79-34-5	1,1,2,2-Tetrachloroethane	ND	0.50	0.30	ug/l	
127-18-4	Tetrachloroethene	ND	1.0	0.29	ug/l	
108-88-3	Toluene	ND	1.0	0.22	ug/l	
87-61-6	1,2,3-Trichlorobenzene	ND	5.0	0.68	ug/l	
120-82-1	1,2,4-Trichlorobenzene	ND	5.0	0.19	ug/l	
108-70-3	1,3,5-Trichlorobenzene	ND	5.0	0.35	ug/l	
71-55-6	1,1,1-Trichloroethane	ND	1.0	0.42	ug/l	
79-00-5	1,1,2-Trichloroethane	ND	1.0	0.30	ug/l	
79-01-6	Trichloroethene	ND	1.0	0.40	ug/l	
95-63-6	1,2,4-Trimethylbenzene	ND	5.0	0.30	ug/l	
108-67-8	1,3,5-Trimethylbenzene	ND	5.0	0.18	ug/l	
75-01-4	Vinyl chloride	ND	1.0	0.45	ug/l	
	m,p-Xylene	ND	1.0	0.38	ug/l	
95-47-6	o-Xylene	ND	1.0	0.30	ug/l	
1330-20-7	Xylene (total)	ND	1.0	0.30	ug/l	

CAS No.	Surrogate Recoveries	Run# 1	Run# 2	Limits
1868-53-7	Dibromofluoromethane	108%		67-134%
2037-26-5	Toluene-D8	95%		79-121%
460-00-4	4-Bromofluorobenzene	99%		71-133%

ND = Not detected MDL = Method Detection Limit

RL = Reporting Limit

E = Indicates value exceeds calibration range

J = Indicates an estimated value

B = Indicates analyte found in associated method blank

N = Indicates presumptive evidence of a compound

Report of Analysis

Page 1 of 2

Client Sample ID:	TPMW5	Date Sampled:	01/29/15
Lab Sample ID:	MC36680-8	Date Received:	01/30/15
Matrix:	AQ - Ground Water	Percent Solids:	n/a
Method:	SW846 8270D SW846 3510C		
Project:	Salvage Yard, 837 Bailey + 79 Dingsen, Buffalo, NY		

Run #	File ID	DF	Analyzed	By	Prep Date	Prep Batch	Analytical Batch
Run #1	X05684.D	1	02/06/15	MR	02/05/15	OP41935	MSX185
Run #2							

Run #	Initial Volume	Final Volume
Run #1	300 ml	1.0 ml
Run #2		

ABN TCL List

CAS No.	Compound	Result	RL	MDL	Units	Q
95-57-8	2-Chlorophenol	ND	17	0.97	ug/l	
59-50-7	4-Chloro-3-methyl phenol	ND	33	1.7	ug/l	
120-83-2	2,4-Dichlorophenol	ND	33	1.6	ug/l	
105-67-9	2,4-Dimethylphenol	ND	33	1.1	ug/l	
51-28-5	2,4-Dinitrophenol	ND	67	8.3	ug/l	
534-52-1	4,6-Dinitro-o-cresol	ND	33	2.0	ug/l	
95-48-7	2-Methylphenol	ND	33	1.0	ug/l	
	3&4-Methylphenol	ND	33	1.5	ug/l	
88-75-5	2-Nitrophenol	ND	33	1.5	ug/l	
100-02-7	4-Nitrophenol	ND	67	4.2	ug/l	
87-86-5	Pentachlorophenol	ND	33	1.2	ug/l	
108-95-2	Phenol	ND	17	1.1	ug/l	
95-95-4	2,4,5-Trichlorophenol	ND	33	1.5	ug/l	
88-06-2	2,4,6-Trichlorophenol	ND	33	1.5	ug/l	
83-32-9	Acenaphthene	ND	6.7	0.80	ug/l	
208-96-8	Acenaphthylene	ND	6.7	0.71	ug/l	
120-12-7	Anthracene	ND	6.7	0.58	ug/l	
56-55-3	Benzo(a)anthracene	ND	6.7	0.73	ug/l	
50-32-8	Benzo(a)pyrene	ND	6.7	0.70	ug/l	
205-99-2	Benzo(b)fluoranthene	ND	6.7	1.7	ug/l	
191-24-2	Benzo(g,h,i)perylene	ND	6.7	1.1	ug/l	
207-08-9	Benzo(k)fluoranthene	ND	6.7	1.6	ug/l	
101-55-3	4-Bromophenyl phenyl ether	ND	17	0.84	ug/l	
85-68-7	Butyl benzyl phthalate	ND	17	0.81	ug/l	
91-58-7	2-Chloronaphthalene	ND	17	1.1	ug/l	
106-47-8	4-Chloroaniline	ND	33	1.2	ug/l	
86-74-8	Carbazole	ND	6.7	0.54	ug/l	
218-01-9	Chrysene	ND	6.7	0.42	ug/l	
111-91-1	bis(2-Chloroethoxy)methane	ND	17	1.6	ug/l	
111-44-4	bis(2-Chloroethyl)ether	ND	17	1.4	ug/l	
108-60-1	bis(2-Chloroisopropyl)ether	ND	17	1.4	ug/l	
7005-72-3	4-Chlorophenyl phenyl ether	ND	17	0.86	ug/l	

ND = Not detected MDL = Method Detection Limit

RL = Reporting Limit

E = Indicates value exceeds calibration range

J = Indicates an estimated value

B = Indicates analyte found in associated method blank

N = Indicates presumptive evidence of a compound

Report of Analysis

Client Sample ID:	TPMW5	Date Sampled:	01/29/15
Lab Sample ID:	MC36680-8	Date Received:	01/30/15
Matrix:	AQ - Ground Water	Percent Solids:	n/a
Method:	SW846 8270D SW846 3510C		
Project:	Salvage Yard, 837 Bailey + 79 Dingens, Buffalo, NY		

ABN TCL List

CAS No.	Compound	Result	RL	MDL	Units	Q
121-14-2	2,4-Dinitrotoluene	ND	33	1.2	ug/l	
606-20-2	2,6-Dinitrotoluene	ND	33	1.3	ug/l	
91-94-1	3,3'-Dichlorobenzidine	ND	17	1.8	ug/l	
53-70-3	Dibenzo(a,h)anthracene	ND	6.7	0.89	ug/l	
132-64-9	Dibenzofuran	ND	6.7	0.82	ug/l	
84-74-2	Di-n-butyl phthalate	ND	17	0.90	ug/l	
117-84-0	Di-n-octyl phthalate	ND	17	0.96	ug/l	
84-66-2	Diethyl phthalate	ND	17	0.89	ug/l	
131-11-3	Dimethyl phthalate	ND	17	0.80	ug/l	
117-81-7	bis(2-Ethylhexyl)phthalate	ND	6.7	1.1	ug/l	
206-44-0	Fluoranthene	ND	6.7	1.1	ug/l	
86-73-7	Fluorene	ND	6.7	0.70	ug/l	
118-74-1	Hexachlorobenzene	ND	17	0.82	ug/l	
87-68-3	Hexachlorobutadiene	ND	17	0.98	ug/l	
77-47-4	Hexachlorocyclopentadiene	ND	33	4.2	ug/l	
67-72-1	Hexachloroethane	ND	17	0.95	ug/l	
193-39-5	Indeno(1,2,3-cd)pyrene	ND	6.7	0.91	ug/l	
78-59-1	Isophorone	ND	17	1.6	ug/l	
91-57-6	2-Methylnaphthalene	ND	6.7	1.4	ug/l	
88-74-4	2-Nitroaniline	ND	33	1.2	ug/l	
99-09-2	3-Nitroaniline	ND	33	1.3	ug/l	
100-01-6	4-Nitroaniline	ND	33	1.7	ug/l	
91-20-3	Naphthalene	ND	6.7	1.0	ug/l	
98-95-3	Nitrobenzene	ND	17	1.6	ug/l	
621-64-7	N-Nitroso-di-n-propylamine	ND	17	0.85	ug/l	
86-30-6	N-Nitrosodiphenylamine	ND	17	0.83	ug/l	
85-01-8	Phenanthrene	ND	6.7	0.44	ug/l	
129-00-0	Pyrene	ND	6.7	0.57	ug/l	
120-82-1	1,2,4-Trichlorobenzene	ND	17	0.92	ug/l	

CAS No.	Surrogate Recoveries	Run# 1	Run# 2	Limits
367-12-4	2-Fluorophenol	40%		10-79%
4165-62-2	Phenol-d5	28%		10-72%
118-79-6	2,4,6-Tribromophenol	80%		35-138%
4165-60-0	Nitrobenzene-d5	63%		30-116%
321-60-8	2-Fluorobiphenyl	66%		35-107%
1718-51-0	Terphenyl-d14	92%		43-135%

ND = Not detected MDL = Method Detection Limit

RL = Reporting Limit

E = Indicates value exceeds calibration range

J = Indicates an estimated value

B = Indicates analyte found in associated method blank

N = Indicates presumptive evidence of a compound

Report of Analysis

Page 1 of 1

Client Sample ID:	TPMW5	
Lab Sample ID:	MC36680-8	Date Sampled: 01/29/15
Matrix:	AQ - Ground Water	Date Received: 01/30/15
Method:	SW846 8082A SW846 3510C	Percent Solids: n/a
Project:	Salvage Yard, 837 Bailey + 79 Dingsen, Buffalo, NY	

	File ID	DF	Analyzed	By	Prep Date	Prep Batch	Analytical Batch
Run #1 ^a	BK46060.D	1	02/04/15	NK	01/31/15	OP41881	GBK1432
Run #2							

	Initial Volume	Final Volume
Run #1	300 ml	5.0 ml
Run #2		

PCB List

CAS No.	Compound	Result	RL	MDL	Units	Q
12674-11-2	Aroclor 1016	ND	0.83	0.55	ug/l	
11104-28-2	Aroclor 1221	ND	0.83	0.55	ug/l	
11141-16-5	Aroclor 1232	ND	0.83	0.59	ug/l	
53469-21-9	Aroclor 1242	ND	0.83	0.62	ug/l	
12672-29-6	Aroclor 1248	ND	0.83	0.41	ug/l	
11097-69-1	Aroclor 1254	ND	0.83	0.55	ug/l	
11096-82-5	Aroclor 1260	ND	0.83	0.63	ug/l	

CAS No.	Surrogate Recoveries	Run# 1	Run# 2	Limits
877-09-8	Tetrachloro-m-xylene	87%		10-147%
877-09-8	Tetrachloro-m-xylene	85%		10-147%
2051-24-3	Decachlorobiphenyl	62%		10-134%
2051-24-3	Decachlorobiphenyl	61%		10-134%

(a) Elevated RL due to limited sample volume received.

ND = Not detected MDL = Method Detection Limit
 RL = Reporting Limit
 E = Indicates value exceeds calibration range

J = Indicates an estimated value
 B = Indicates analyte found in associated method blank
 N = Indicates presumptive evidence of a compound

Report of Analysis

Client Sample ID: TPMW5	Date Sampled: 01/29/15
Lab Sample ID: MC36680-8	Date Received: 01/30/15
Matrix: AQ - Ground Water	Percent Solids: n/a
Project: Salvage Yard, 837 Bailey + 79 Dingens, Buffalo, NY	

Total Metals Analysis

Analyte	Result	RL	MDL	Units	DF	Prep	Analyzed By	Method	Prep Method
Arsenic	1.7 U	4.0	1.7	ug/l	1	02/02/15	02/03/15 EAL	SW846 6010C ²	SW846 3010A ³
Barium	246	50	1.0	ug/l	1	02/02/15	02/03/15 EAL	SW846 6010C ²	SW846 3010A ³
Cadmium	0.43 U	4.0	0.43	ug/l	1	02/02/15	02/03/15 EAL	SW846 6010C ²	SW846 3010A ³
Chromium	0.70 B	10	0.48	ug/l	1	02/02/15	02/03/15 EAL	SW846 6010C ²	SW846 3010A ³
Lead	10.5	5.0	1.7	ug/l	1	02/02/15	02/03/15 EAL	SW846 6010C ²	SW846 3010A ³
Mercury	0.096 U	0.20	0.096	ug/l	1	02/03/15	02/03/15 SA	SW846 7470A ¹	SW846 7470A ⁴
Selenium	2.0 U	10	2.0	ug/l	1	02/02/15	02/03/15 EAL	SW846 6010C ²	SW846 3010A ³
Silver	1.0 U	5.0	1.0	ug/l	1	02/02/15	02/03/15 EAL	SW846 6010C ²	SW846 3010A ³

- (1) Instrument QC Batch: MA17881
 (2) Instrument QC Batch: MA17883
 (3) Prep QC Batch: MP24217
 (4) Prep QC Batch: MP24220

RL = Reporting Limit
 MDL = Method Detection Limit

U = Indicates a result < MDL
 B = Indicates a result > = MDL but < RL

Misc. Forms

Custody Documents and Other Forms

Includes the following where applicable:

- Chain of Custody

Accutest Laboratories Sample Receipt Summary

Accutest Job Number: MC36680 **Client:** LCS **Project:** SALVAGE YARD
Date / Time Received: 1/30/2015 10:30:00 AM **Delivery Method:** _____ **Airbill #s:** _____
Cooler Temps (Initial/Adjusted): #1: (3.5/3.5): _____

Cooler Security

	<u>Y</u>	<u>or</u>	<u>N</u>		<u>Y</u>	<u>or</u>	<u>N</u>
1. Custody Seals Present:	<input checked="" type="checkbox"/>		<input type="checkbox"/>	3. COC Present:	<input checked="" type="checkbox"/>		<input type="checkbox"/>
2. Custody Seals Intact:	<input checked="" type="checkbox"/>		<input type="checkbox"/>	4. Smpl Dates/Time OK	<input checked="" type="checkbox"/>		<input type="checkbox"/>

Cooler Temperature

	<u>Y</u>	<u>or</u>	<u>N</u>
1. Temp criteria achieved:	<input checked="" type="checkbox"/>		<input type="checkbox"/>
2. Thermometer ID:	G1;		
3. Cooler media:	Ice (Bag)		
4. No. Coolers:	1		

Quality Control Preservation

	<u>Y</u>	<u>or</u>	<u>N</u>	<u>N/A</u>
1. Trip Blank present / cooler:	<input type="checkbox"/>		<input checked="" type="checkbox"/>	<input type="checkbox"/>
2. Trip Blank listed on COC:	<input type="checkbox"/>		<input checked="" type="checkbox"/>	<input type="checkbox"/>
3. Samples preserved properly:	<input checked="" type="checkbox"/>		<input type="checkbox"/>	
4. VOCs headspace free:	<input checked="" type="checkbox"/>		<input type="checkbox"/>	<input type="checkbox"/>

Sample Integrity - Documentation

	<u>Y</u>	<u>or</u>	<u>N</u>
1. Sample labels present on bottles:	<input checked="" type="checkbox"/>		<input type="checkbox"/>
2. Container labeling complete:	<input checked="" type="checkbox"/>		<input type="checkbox"/>
3. Sample container label / COC agree:	<input checked="" type="checkbox"/>		<input type="checkbox"/>

Sample Integrity - Condition

	<u>Y</u>	<u>or</u>	<u>N</u>
1. Sample recvd within HT:	<input checked="" type="checkbox"/>		<input type="checkbox"/>
2. All containers accounted for:	<input checked="" type="checkbox"/>		<input type="checkbox"/>
3. Condition of sample:	Intact		

Sample Integrity - Instructions

	<u>Y</u>	<u>or</u>	<u>N</u>	<u>N/A</u>
1. Analysis requested is clear:	<input checked="" type="checkbox"/>		<input type="checkbox"/>	
2. Bottles received for unspecified tests	<input type="checkbox"/>		<input checked="" type="checkbox"/>	
3. Sufficient volume recvd for analysis:	<input checked="" type="checkbox"/>		<input type="checkbox"/>	
4. Compositing instructions clear:	<input type="checkbox"/>		<input type="checkbox"/>	<input checked="" type="checkbox"/>
5. Filtering instructions clear:	<input type="checkbox"/>		<input type="checkbox"/>	<input checked="" type="checkbox"/>

Comments

GC/MS Volatiles

5

QC Data Summaries

Includes the following where applicable:

- Method Blank Summaries
- Blank Spike Summaries
- Matrix Spike and Duplicate Summaries
- Surrogate Recovery Summaries

Method Blank Summary

Page 1 of 2

Job Number: MC36680**Account:** LCSNYB Lender Consulting Services, Inc.**Project:** Salvage Yard, 837 Bailey + 79 Dings, Buffalo, NY

Sample	File ID	DF	Analyzed	By	Prep Date	Prep Batch	Analytical Batch
MSM2542-MB	M71448.D	1	02/03/15	AMY	n/a	n/a	MSM2542

The QC reported here applies to the following samples:**Method:** SW846 8260C

MC36680-1, MC36680-2, MC36680-4, MC36680-5, MC36680-6

CAS No.	Compound	Result	RL	MDL	Units	Q
67-64-1	Acetone	ND	10	2.8	ug/kg	
71-43-2	Benzene	ND	0.50	0.34	ug/kg	
75-27-4	Bromodichloromethane	ND	2.0	0.21	ug/kg	
75-25-2	Bromoform	ND	2.0	0.35	ug/kg	
74-83-9	Bromomethane	ND	2.0	0.60	ug/kg	
78-93-3	2-Butanone (MEK)	ND	10	3.1	ug/kg	
104-51-8	n-Butylbenzene	ND	5.0	0.24	ug/kg	
135-98-8	sec-Butylbenzene	ND	5.0	0.75	ug/kg	
98-06-6	tert-Butylbenzene	ND	5.0	0.21	ug/kg	
75-15-0	Carbon disulfide	ND	5.0	0.13	ug/kg	
56-23-5	Carbon tetrachloride	ND	2.0	0.22	ug/kg	
108-90-7	Chlorobenzene	ND	2.0	0.16	ug/kg	
75-00-3	Chloroethane	ND	5.0	0.76	ug/kg	
67-66-3	Chloroform	ND	2.0	0.17	ug/kg	
74-87-3	Chloromethane	ND	5.0	0.56	ug/kg	
124-48-1	Dibromochloromethane	ND	2.0	0.32	ug/kg	
95-50-1	1,2-Dichlorobenzene	ND	2.0	0.21	ug/kg	
541-73-1	1,3-Dichlorobenzene	ND	2.0	0.30	ug/kg	
106-46-7	1,4-Dichlorobenzene	ND	2.0	0.35	ug/kg	
75-34-3	1,1-Dichloroethane	ND	2.0	0.27	ug/kg	
107-06-2	1,2-Dichloroethane	ND	2.0	0.32	ug/kg	
75-35-4	1,1-Dichloroethene	ND	2.0	0.41	ug/kg	
156-59-2	cis-1,2-Dichloroethene	ND	2.0	0.45	ug/kg	
156-60-5	trans-1,2-Dichloroethene	ND	2.0	0.42	ug/kg	
540-59-0	1,2-Dichloroethene (total)	ND	2.0	0.42	ug/kg	
78-87-5	1,2-Dichloropropane	ND	2.0	0.42	ug/kg	
10061-01-5	cis-1,3-Dichloropropene	ND	2.0	0.23	ug/kg	
10061-02-6	trans-1,3-Dichloropropene	ND	2.0	0.26	ug/kg	
100-41-4	Ethylbenzene	ND	2.0	0.69	ug/kg	
591-78-6	2-Hexanone	ND	10	0.76	ug/kg	
98-82-8	Isopropylbenzene	ND	5.0	0.17	ug/kg	
99-87-6	p-Isopropyltoluene	ND	5.0	0.17	ug/kg	
1634-04-4	Methyl Tert Butyl Ether	ND	2.0	0.18	ug/kg	
108-10-1	4-Methyl-2-pentanone (MIBK)	ND	5.0	0.54	ug/kg	
75-09-2	Methylene chloride	ND	2.0	0.53	ug/kg	
91-20-3	Naphthalene	ND	5.0	0.40	ug/kg	

Method Blank Summary

Page 2 of 2

Job Number: MC36680**Account:** LCSNYB Lender Consulting Services, Inc.**Project:** Salvage Yard, 837 Bailey + 79 Dings, Buffalo, NY

Sample	File ID	DF	Analyzed	By	Prep Date	Prep Batch	Analytical Batch
MSM2542-MB	M71448.D	1	02/03/15	AMY	n/a	n/a	MSM2542

The QC reported here applies to the following samples:**Method:** SW846 8260C

MC36680-1, MC36680-2, MC36680-4, MC36680-5, MC36680-6

CAS No.	Compound	Result	RL	MDL	Units	Q
103-65-1	n-Propylbenzene	ND	5.0	0.15	ug/kg	
100-42-5	Styrene	ND	5.0	0.17	ug/kg	
79-34-5	1,1,2,2-Tetrachloroethane	ND	2.0	0.39	ug/kg	
127-18-4	Tetrachloroethene	ND	2.0	0.31	ug/kg	
108-88-3	Toluene	ND	5.0	0.21	ug/kg	
87-61-6	1,2,3-Trichlorobenzene	ND	5.0	0.43	ug/kg	
120-82-1	1,2,4-Trichlorobenzene	ND	5.0	0.51	ug/kg	
108-70-3	1,3,5-Trichlorobenzene	ND	5.0	0.42	ug/kg	
71-55-6	1,1,1-Trichloroethane	ND	2.0	0.22	ug/kg	
79-00-5	1,1,2-Trichloroethane	ND	2.0	0.57	ug/kg	
79-01-6	Trichloroethene	ND	2.0	0.24	ug/kg	
95-63-6	1,2,4-Trimethylbenzene	ND	5.0	1.4	ug/kg	
108-67-8	1,3,5-Trimethylbenzene	ND	5.0	1.5	ug/kg	
75-01-4	Vinyl chloride	ND	2.0	0.91	ug/kg	
	m,p-Xylene	ND	2.0	0.44	ug/kg	
95-47-6	o-Xylene	ND	2.0	0.28	ug/kg	
1330-20-7	Xylene (total)	ND	2.0	0.22	ug/kg	

CAS No.	Surrogate Recoveries	Limits
1868-53-7	Dibromofluoromethane	96% 63-139%
2037-26-5	Toluene-D8	97% 61-136%
460-00-4	4-Bromofluorobenzene	88% 51-140%

Method Blank Summary

Page 1 of 2

Job Number: MC36680**Account:** LCSNYB Lender Consulting Services, Inc.**Project:** Salvage Yard, 837 Bailey + 79 Dings, Buffalo, NY

Sample	File ID	DF	Analyzed	By	Prep Date	Prep Batch	Analytical Batch
MSL4008-MB	L90594.D	1	02/04/15	GK	n/a	n/a	MSL4008

The QC reported here applies to the following samples:**Method:** SW846 8260C

MC36680-8

CAS No.	Compound	Result	RL	MDL	Units	Q
67-64-1	Acetone	ND	10	2.5	ug/l	
71-43-2	Benzene	ND	0.50	0.25	ug/l	
75-27-4	Bromodichloromethane	ND	1.0	0.47	ug/l	
75-25-2	Bromoform	ND	1.0	0.30	ug/l	
74-83-9	Bromomethane	ND	2.0	0.77	ug/l	
78-93-3	2-Butanone (MEK)	ND	5.0	2.5	ug/l	
104-51-8	n-Butylbenzene	ND	5.0	1.1	ug/l	
135-98-8	sec-Butylbenzene	ND	5.0	0.42	ug/l	
98-06-6	tert-Butylbenzene	ND	5.0	0.39	ug/l	
75-15-0	Carbon disulfide	ND	5.0	0.46	ug/l	
56-23-5	Carbon tetrachloride	ND	1.0	0.23	ug/l	
108-90-7	Chlorobenzene	ND	1.0	0.25	ug/l	
75-00-3	Chloroethane	ND	2.0	0.37	ug/l	
67-66-3	Chloroform	ND	1.0	0.31	ug/l	
74-87-3	Chloromethane	ND	2.0	0.59	ug/l	
124-48-1	Dibromochloromethane	ND	1.0	0.26	ug/l	
95-50-1	1,2-Dichlorobenzene	ND	1.0	0.24	ug/l	
541-73-1	1,3-Dichlorobenzene	ND	1.0	0.16	ug/l	
106-46-7	1,4-Dichlorobenzene	ND	1.0	0.31	ug/l	
75-34-3	1,1-Dichloroethane	ND	1.0	0.20	ug/l	
107-06-2	1,2-Dichloroethane	ND	1.0	0.33	ug/l	
75-35-4	1,1-Dichloroethene	ND	1.0	0.29	ug/l	
156-59-2	cis-1,2-Dichloroethene	ND	1.0	0.44	ug/l	
156-60-5	trans-1,2-Dichloroethene	ND	1.0	0.47	ug/l	
540-59-0	1,2-Dichloroethene (total)	ND	1.0	0.44	ug/l	
78-87-5	1,2-Dichloropropane	ND	2.0	0.45	ug/l	
10061-01-5	cis-1,3-Dichloropropene	ND	0.50	0.42	ug/l	
10061-02-6	trans-1,3-Dichloropropene	ND	0.50	0.38	ug/l	
100-41-4	Ethylbenzene	ND	1.0	0.25	ug/l	
591-78-6	2-Hexanone	ND	5.0	1.6	ug/l	
98-82-8	Isopropylbenzene	ND	5.0	0.35	ug/l	
99-87-6	p-Isopropyltoluene	ND	5.0	0.37	ug/l	
1634-04-4	Methyl Tert Butyl Ether	ND	1.0	0.22	ug/l	
108-10-1	4-Methyl-2-pentanone (MIBK)	ND	5.0	0.99	ug/l	
75-09-2	Methylene chloride	ND	2.0	0.39	ug/l	
91-20-3	Naphthalene	ND	5.0	0.69	ug/l	

Method Blank Summary

Page 2 of 2

Job Number: MC36680**Account:** LCSNYB Lender Consulting Services, Inc.**Project:** Salvage Yard, 837 Bailey + 79 Dingsen, Buffalo, NY

Sample	File ID	DF	Analyzed	By	Prep Date	Prep Batch	Analytical Batch
MSL4008-MB	L90594.D	1	02/04/15	GK	n/a	n/a	MSL4008

The QC reported here applies to the following samples:**Method:** SW846 8260C

MC36680-8

CAS No.	Compound	Result	RL	MDL	Units	Q
103-65-1	n-Propylbenzene	ND	5.0	0.49	ug/l	
100-42-5	Styrene	ND	5.0	0.29	ug/l	
79-34-5	1,1,2,2-Tetrachloroethane	ND	0.50	0.30	ug/l	
127-18-4	Tetrachloroethene	ND	1.0	0.29	ug/l	
108-88-3	Toluene	ND	1.0	0.22	ug/l	
87-61-6	1,2,3-Trichlorobenzene	ND	5.0	0.68	ug/l	
120-82-1	1,2,4-Trichlorobenzene	ND	5.0	0.19	ug/l	
108-70-3	1,3,5-Trichlorobenzene	ND	5.0	0.35	ug/l	
71-55-6	1,1,1-Trichloroethane	ND	1.0	0.42	ug/l	
79-00-5	1,1,2-Trichloroethane	ND	1.0	0.30	ug/l	
79-01-6	Trichloroethene	ND	1.0	0.40	ug/l	
95-63-6	1,2,4-Trimethylbenzene	ND	5.0	0.30	ug/l	
108-67-8	1,3,5-Trimethylbenzene	ND	5.0	0.18	ug/l	
75-01-4	Vinyl chloride	ND	1.0	0.45	ug/l	
	m,p-Xylene	ND	1.0	0.38	ug/l	
95-47-6	o-Xylene	ND	1.0	0.30	ug/l	
1330-20-7	Xylene (total)	ND	1.0	0.30	ug/l	

CAS No.	Surrogate Recoveries	Limits
1868-53-7	Dibromofluoromethane	108% 67-134%
2037-26-5	Toluene-D8	96% 79-121%
460-00-4	4-Bromofluorobenzene	99% 71-133%

Blank Spike Summary

Page 1 of 2

Job Number: MC36680**Account:** LCSNYB Lender Consulting Services, Inc.**Project:** Salvage Yard, 837 Bailey + 79 Dingsen, Buffalo, NY

Sample	File ID	DF	Analyzed	By	Prep Date	Prep Batch	Analytical Batch
MSL4008-BS	L90591.D	1	02/04/15	GK	n/a	n/a	MSL4008

The QC reported here applies to the following samples:**Method:** SW846 8260C

MC36680-8

CAS No.	Compound	Spike ug/l	BSP ug/l	BSP %	Limits
67-64-1	Acetone	50	44.3	89	10-147
71-43-2	Benzene	50	40.1	80	74-127
75-27-4	Bromodichloromethane	50	59.9	120	68-156
75-25-2	Bromoform	50	68.1	136* a	70-134
74-83-9	Bromomethane	50	46.3	93	14-180
78-93-3	2-Butanone (MEK)	50	48.5	97	23-148
104-51-8	n-Butylbenzene	50	50.1	100	75-140
135-98-8	sec-Butylbenzene	50	45.9	92	74-139
98-06-6	tert-Butylbenzene	50	51.1	102	71-141
75-15-0	Carbon disulfide	50	40.0	80	45-156
56-23-5	Carbon tetrachloride	50	69.8	140	67-152
108-90-7	Chlorobenzene	50	44.1	88	76-121
75-00-3	Chloroethane	50	41.9	84	54-177
67-66-3	Chloroform	50	51.3	103	68-139
74-87-3	Chloromethane	50	40.2	80	33-171
124-48-1	Dibromochloromethane	50	62.7	125	82-130
95-50-1	1,2-Dichlorobenzene	50	46.1	92	81-127
541-73-1	1,3-Dichlorobenzene	50	46.0	92	80-124
106-46-7	1,4-Dichlorobenzene	50	45.8	92	78-124
75-34-3	1,1-Dichloroethane	50	40.0	80	69-140
107-06-2	1,2-Dichloroethane	50	69.2	138	64-149
75-35-4	1,1-Dichloroethene	50	41.3	83	58-142
156-59-2	cis-1,2-Dichloroethene	50	40.9	82	68-129
156-60-5	trans-1,2-Dichloroethene	50	38.5	77	61-133
540-59-0	1,2-Dichloroethene (total)	100	79.5	80	61-133
78-87-5	1,2-Dichloropropane	50	41.1	82	74-135
10061-01-5	cis-1,3-Dichloropropene	50	59.8	120	75-138
10061-02-6	trans-1,3-Dichloropropene	50	54.8	110	70-150
100-41-4	Ethylbenzene	50	46.9	94	75-129
591-78-6	2-Hexanone	50	57.1	114	28-137
98-82-8	Isopropylbenzene	50	44.3	89	76-138
99-87-6	p-Isopropyltoluene	50	50.7	101	77-137
1634-04-4	Methyl Tert Butyl Ether	50	60.8	122	62-134
108-10-1	4-Methyl-2-pentanone (MIBK)	50	53.7	107	48-153
75-09-2	Methylene chloride	50	43.5	87	62-134
91-20-3	Naphthalene	50	46.2	92	32-196

* = Outside of Control Limits.

Blank Spike Summary

Page 2 of 2

Job Number: MC36680

Account: LCSNYB Lender Consulting Services, Inc.

Project: Salvage Yard, 837 Bailey + 79 Dings, Buffalo, NY

Sample	File ID	DF	Analyzed	By	Prep Date	Prep Batch	Analytical Batch
MSL4008-BS	L90591.D	1	02/04/15	GK	n/a	n/a	MSL4008

The QC reported here applies to the following samples:

Method: SW846 8260C

MC36680-8

CAS No.	Compound	Spike ug/l	BSP ug/l	BSP %	Limits
103-65-1	n-Propylbenzene	50	42.3	85	74-138
100-42-5	Styrene	50	50.8	102	75-131
79-34-5	1,1,2,2-Tetrachloroethane	50	38.9	78	64-132
127-18-4	Tetrachloroethene	50	46.4	93	68-133
108-88-3	Toluene	50	45.6	91	75-134
87-61-6	1,2,3-Trichlorobenzene	50	58.3	117	51-169
120-82-1	1,2,4-Trichlorobenzene	50	56.1	112	62-146
108-70-3	1,3,5-Trichlorobenzene	50	50.1	100	72-139
71-55-6	1,1,1-Trichloroethane	50	60.5	121	66-152
79-00-5	1,1,2-Trichloroethane	50	45.9	92	70-138
79-01-6	Trichloroethene	50	46.4	93	70-131
95-63-6	1,2,4-Trimethylbenzene	50	47.5	95	76-133
108-67-8	1,3,5-Trimethylbenzene	50	47.5	95	72-131
75-01-4	Vinyl chloride	50	43.4	87	32-182
	m,p-Xylene	100	89.2	89	74-129
95-47-6	o-Xylene	50	45.4	91	77-127
1330-20-7	Xylene (total)	150	135	90	75-128

CAS No.	Surrogate Recoveries	BSP	Limits
1868-53-7	Dibromofluoromethane	108%	67-134%
2037-26-5	Toluene-D8	97%	79-121%
460-00-4	4-Bromofluorobenzene	91%	71-133%

(a) Outside control limits. Associated samples are non-detect for this compound.

* = Outside of Control Limits.

Blank Spike/Blank Spike Duplicate Summary

Page 1 of 2

Job Number: MC36680**Account:** LCSNYB Lender Consulting Services, Inc.**Project:** Salvage Yard, 837 Bailey + 79 Dingens, Buffalo, NY

Sample	File ID	DF	Analyzed	By	Prep Date	Prep Batch	Analytical Batch
MSM2542-BS	M71445.D	1	02/03/15	AMY	n/a	n/a	MSM2542
MSM2542-BSD	M71446.D	1	02/03/15	AMY	n/a	n/a	MSM2542

The QC reported here applies to the following samples:**Method:** SW846 8260C

MC36680-1, MC36680-2, MC36680-4, MC36680-5, MC36680-6

CAS No.	Compound	Spike ug/kg	BSP ug/kg	BSP %	BSD ug/kg	BSD %	RPD	Limits Rec/RPD
67-64-1	Acetone	50	52.9	106	48.3	97	9	29-175/25
71-43-2	Benzene	50	44.9	90	43.8	88	2	72-123/25
75-27-4	Bromodichloromethane	50	47.5	95	46.6	93	2	78-137/25
75-25-2	Bromoform	50	59.1	118	57.8	116	2	61-155/25
74-83-9	Bromomethane	50	45.3	91	44.9	90	1	42-157/25
78-93-3	2-Butanone (MEK)	50	45.6	91	42.6	85	7	33-166/25
104-51-8	n-Butylbenzene	50	45.1	90	44.7	89	1	66-125/25
135-98-8	sec-Butylbenzene	50	45.5	91	45.6	91	0	69-123/25
98-06-6	tert-Butylbenzene	50	43.5	87	43.8	88	1	66-125/25
75-15-0	Carbon disulfide	50	47.0	94	45.3	91	4	62-127/25
56-23-5	Carbon tetrachloride	50	46.4	93	44.5	89	4	69-142/25
108-90-7	Chlorobenzene	50	52.3	105	51.1	102	2	72-118/25
75-00-3	Chloroethane	50	50.3	101	51.2	102	2	53-161/25
67-66-3	Chloroform	50	44.7	89	43.8	88	2	72-132/25
74-87-3	Chloromethane	50	46.0	92	45.4	91	1	39-158/25
124-48-1	Dibromochloromethane	50	56.2	112	55.5	111	1	74-142/25
95-50-1	1,2-Dichlorobenzene	50	49.9	100	49.6	99	1	70-124/25
541-73-1	1,3-Dichlorobenzene	50	48.3	97	48.0	96	1	71-122/25
106-46-7	1,4-Dichlorobenzene	50	47.7	95	47.1	94	1	73-126/25
75-34-3	1,1-Dichloroethane	50	47.6	95	46.7	93	2	65-152/25
107-06-2	1,2-Dichloroethane	50	45.2	90	44.3	89	2	71-137/25
75-35-4	1,1-Dichloroethene	50	51.3	103	49.9	100	3	68-135/25
156-59-2	cis-1,2-Dichloroethene	50	48.4	97	47.6	95	2	71-132/25
156-60-5	trans-1,2-Dichloroethene	50	50.1	100	49.0	98	2	72-140/25
540-59-0	1,2-Dichloroethene (total)	100	98.5	99	96.6	97	2	73-135/25
78-87-5	1,2-Dichloropropane	50	49.0	98	47.4	95	3	71-125/25
10061-01-5	cis-1,3-Dichloropropene	50	47.9	96	47.4	95	1	73-127/25
10061-02-6	trans-1,3-Dichloropropene	50	48.5	97	48.3	97	0	76-141/25
100-41-4	Ethylbenzene	50	48.7	97	47.4	95	3	73-123/25
591-78-6	2-Hexanone	50	45.1	90	42.4	85	6	38-157/25
98-82-8	Isopropylbenzene	50	44.9	90	45.0	90	0	69-123/25
99-87-6	p-Isopropyltoluene	50	45.9	92	45.8	92	0	68-128/25
1634-04-4	Methyl Tert Butyl Ether	50	44.1	88	43.2	86	2	68-134/25
108-10-1	4-Methyl-2-pentanone (MIBK)	50	42.7	85	41.2	82	4	55-147/25
75-09-2	Methylene chloride	50	47.2	94	45.4	91	4	71-139/25
91-20-3	Naphthalene	50	54.0	108	53.3	107	1	65-140/25

* = Outside of Control Limits.

Blank Spike/Blank Spike Duplicate Summary

Page 2 of 2

Job Number: MC36680

Account: LCSNYB Lender Consulting Services, Inc.

Project: Salvage Yard, 837 Bailey + 79 Dingsen, Buffalo, NY

Sample	File ID	DF	Analyzed	By	Prep Date	Prep Batch	Analytical Batch
MSM2542-BS	M71445.D	1	02/03/15	AMY	n/a	n/a	MSM2542
MSM2542-BSD	M71446.D	1	02/03/15	AMY	n/a	n/a	MSM2542

The QC reported here applies to the following samples:

Method: SW846 8260C

MC36680-1, MC36680-2, MC36680-4, MC36680-5, MC36680-6

CAS No.	Compound	Spike ug/kg	BSP ug/kg	BSP %	BSD ug/kg	BSD %	RPD	Limits Rec/RPD
103-65-1	n-Propylbenzene	50	44.6	89	45.2	90	1	65-117/25
100-42-5	Styrene	50	52.2	104	51.0	102	2	74-125/25
79-34-5	1,1,2,2-Tetrachloroethane	50	45.9	92	45.3	91	1	66-138/25
127-18-4	Tetrachloroethene	50	51.4	103	50.3	101	2	67-130/25
108-88-3	Toluene	50	46.4	93	45.5	91	2	76-129/25
87-61-6	1,2,3-Trichlorobenzene	50	52.2	104	50.9	102	3	62-145/25
120-82-1	1,2,4-Trichlorobenzene	50	51.2	102	50.2	100	2	63-140/25
108-70-3	1,3,5-Trichlorobenzene	50	53.6	107	52.1	104	3	50-150/30 ^a
71-55-6	1,1,1-Trichloroethane	50	44.9	90	42.7	85	5	68-135/25
79-00-5	1,1,2-Trichloroethane	50	47.0	94	45.0	90	4	76-129/25
79-01-6	Trichloroethene	50	49.1	98	48.3	97	2	66-126/25
95-63-6	1,2,4-Trimethylbenzene	50	46.2	92	46.2	92	0	69-123/25
108-67-8	1,3,5-Trimethylbenzene	50	44.4	89	44.3	89	0	69-124/25
75-01-4	Vinyl chloride	50	47.0	94	47.0	94	0	44-163/25
	m,p-Xylene	100	100	100	97.4	97	3	72-121/25
95-47-6	o-Xylene	50	51.2	102	49.4	99	4	73-121/25
1330-20-7	Xylene (total)	150	151	101	147	98	3	73-120/25

CAS No.	Surrogate Recoveries	BSP	BSD	Limits
1868-53-7	Dibromofluoromethane	96%	96%	63-139%
2037-26-5	Toluene-D8	96%	96%	61-136%
460-00-4	4-Bromofluorobenzene	88%	91%	51-140%

(a) Advisory control limits.

* = Outside of Control Limits.

Matrix Spike/Matrix Spike Duplicate Summary

Page 1 of 2

Job Number: MC36680

Account: LCSNYB Lender Consulting Services, Inc.

Project: Salvage Yard, 837 Bailey + 79 Dingers, Buffalo, NY

Sample	File ID	DF	Analyzed	By	Prep Date	Prep Batch	Analytical Batch
MC36680-1MS	M71456.D	1	02/03/15	AMY	n/a	n/a	MSM2542
MC36680-1MSD	M71457.D	1	02/03/15	AMY	n/a	n/a	MSM2542
MC36680-1	M71451.D	1	02/03/15	AMY	n/a	n/a	MSM2542

The QC reported here applies to the following samples:

Method: SW846 8260C

MC36680-1, MC36680-2, MC36680-4, MC36680-5, MC36680-6

CAS No.	Compound	MC36680-1 ug/kg	Spike Q ug/kg	MS ug/kg	MS %	Spike ug/kg	MSD ug/kg	MSD %	RPD	Limits Rec/RPD
67-64-1	Acetone	ND	59.8	38.1	64* a	51	32.1	63* a	17	70-130/30
71-43-2	Benzene	0.98	59.8	51.2	84	51	42.7	82	18	70-130/30
75-27-4	Bromodichloromethane	ND	59.8	45.6	76	51	37.9	74	18	70-130/30
75-25-2	Bromoform	ND	59.8	43.9	73	51	35.5	70	21	70-130/30
74-83-9	Bromomethane	ND	59.8	38.1	64* a	51	35.8	70	6	70-130/30
78-93-3	2-Butanone (MEK)	ND	59.8	11.4	19* a	51	15.8	31* a	32* b	70-130/30
104-51-8	n-Butylbenzene	ND	59.8	46.9	78	51	40.1	79	16	70-130/30
135-98-8	sec-Butylbenzene	ND	59.8	54.8	92	51	46.3	91	17	70-130/30
98-06-6	tert-Butylbenzene	ND	59.8	54.1	90	51	45.9	90	16	70-130/30
75-15-0	Carbon disulfide	ND	59.8	56.6	95	51	45.6	89	22	70-130/30
56-23-5	Carbon tetrachloride	ND	59.8	51.9	87	51	43.2	85	18	70-130/30
108-90-7	Chlorobenzene	ND	59.8	45.1	75	51	37.1	73	19	70-130/30
75-00-3	Chloroethane	ND	59.8	43.8	73	51	42.4	83	3	70-130/30
67-66-3	Chloroform	ND	59.8	50.4	84	51	41.9	82	18	70-130/30
74-87-3	Chloromethane	ND	59.8	39.0	65* a	51	35.7	70	9	70-130/30
124-48-1	Dibromochloromethane	ND	59.8	49.1	82	51	39.8	78	21	70-130/30
95-50-1	1,2-Dichlorobenzene	ND	59.8	30.7	51* a	51	25.6	50* a	18	70-130/30
541-73-1	1,3-Dichlorobenzene	ND	59.8	34.9	58* a	51	28.7	56* a	19	70-130/30
106-46-7	1,4-Dichlorobenzene	ND	59.8	32.8	55* a	51	26.9	53* a	20	70-130/30
75-34-3	1,1-Dichloroethane	ND	59.8	56.3	94	51	46.1	90	20	70-131/30
107-06-2	1,2-Dichloroethane	ND	59.8	45.3	76	51	38.0	75	18	70-130/30
75-35-4	1,1-Dichloroethene	ND	59.8	61.4	103	51	51.1	100	18	70-130/30
156-59-2	cis-1,2-Dichloroethene	ND	59.8	53.1	89	51	43.9	86	19	70-130/30
156-60-5	trans-1,2-Dichloroethene	ND	59.8	57.7	96	51	47.9	94	19	70-130/30
540-59-0	1,2-Dichloroethene (total)	ND	120	111	93	102	91.8	90	19	70-130/30
78-87-5	1,2-Dichloropropane	ND	59.8	49.7	83	51	40.8	80	20	70-130/30
10061-01-5	cis-1,3-Dichloropropene	ND	59.8	43.1	72	51	35.5	70	19	70-130/30
10061-02-6	trans-1,3-Dichloropropene	ND	59.8	39.2	66* a	51	32.2	63* a	20	70-130/30
100-41-4	Ethylbenzene	ND	59.8	47.9	80	51	39.9	78	18	70-130/30
591-78-6	2-Hexanone	ND	59.8	25.2	42* a	51	22.7	45* a	10	70-130/30
98-82-8	Isopropylbenzene	ND	59.8	56.2	94	51	46.8	92	18	70-130/30
99-87-6	p-Isopropyltoluene	ND	59.8	52.3	87	51	44.2	87	17	70-130/30
1634-04-4	Methyl Tert Butyl Ether	ND	59.8	51.5	86	51	42.8	84	18	70-130/30
108-10-1	4-Methyl-2-pentanone (MIBK)	ND	59.8	49.5	83	51	40.6	80	20	70-130/30
75-09-2	Methylene chloride	ND	59.8	54.7	91	51	44.7	88	20	70-130/30
91-20-3	Naphthalene	ND	59.8	20.8	35* a	51	16.7	33* a	22	70-130/30

* = Outside of Control Limits.

Matrix Spike/Matrix Spike Duplicate Summary

Page 2 of 2

Job Number: MC36680

Account: LCSNYB Lender Consulting Services, Inc.

Project: Salvage Yard, 837 Bailey + 79 Dingsens, Buffalo, NY

Sample	File ID	DF	Analyzed	By	Prep Date	Prep Batch	Analytical Batch
MC36680-1MS	M71456.D	1	02/03/15	AMY	n/a	n/a	MSM2542
MC36680-1MSD	M71457.D	1	02/03/15	AMY	n/a	n/a	MSM2542
MC36680-1	M71451.D	1	02/03/15	AMY	n/a	n/a	MSM2542

The QC reported here applies to the following samples:

Method: SW846 8260C

MC36680-1, MC36680-2, MC36680-4, MC36680-5, MC36680-6

CAS No.	Compound	MC36680-1 ug/kg	Spike Q ug/kg	MS ug/kg	MS %	Spike ug/kg	MSD ug/kg	MSD %	RPD	Limits Rec/RPD
103-65-1	n-Propylbenzene	ND		59.8	53.0	89	51	44.4	87	70-130/30
100-42-5	Styrene	ND		59.8	36.3	61* a	51	31.1	61* a	70-130/30
79-34-5	1,1,2,2-Tetrachloroethane	ND		59.8	43.7	73	51	34.7	68* a	70-130/30
127-18-4	Tetrachloroethene	ND		59.8	56.3	94	51	47.1	92	70-130/30
108-88-3	Toluene	1.6	J	59.8	54.2	88	51	44.4	84	70-130/30
87-61-6	1,2,3-Trichlorobenzene	ND		59.8	15.3	26* a	51	11.8	23* a	70-130/30
120-82-1	1,2,4-Trichlorobenzene	ND		59.8	17.1	29* a	51	13.9	27* a	70-130/30
108-70-3	1,3,5-Trichlorobenzene	ND		59.8	28.1	47* a	51	23.5	46* a	50-150/30 c
71-55-6	1,1,1-Trichloroethane	ND		59.8	51.9	87	51	42.5	83	70-130/30
79-00-5	1,1,2-Trichloroethane	ND		59.8	42.9	72	51	34.8	68* a	70-130/30
79-01-6	Trichloroethene	ND		59.8	52.1	87	51	43.4	85	70-130/30
95-63-6	1,2,4-Trimethylbenzene	ND		59.8	49.9	83	51	41.4	81	70-130/30
108-67-8	1,3,5-Trimethylbenzene	ND		59.8	50.8	85	51	41.9	82	70-130/30
75-01-4	Vinyl chloride	ND		59.8	39.6	66* a	51	38.2	75	70-130/30
	m,p-Xylene	1.5		120	102	84	102	84.3	81	70-130/30
95-47-6	o-Xylene	0.40	J	59.8	47.9	79	51	40.2	78	70-130/30
1330-20-7	Xylene (total)	1.9		179	150	83	153	124	80	70-130/30

CAS No.	Surrogate Recoveries	MS	MSD	MC36680-1	Limits
1868-53-7	Dibromofluoromethane	112%	112%	107%	63-139%
2037-26-5	Toluene-D8	94%	94%	91%	61-136%
460-00-4	4-Bromofluorobenzene	106%	106%	104%	51-140%

(a) Outside control limits due to possible matrix interference. Refer to Blank Spike.

(b) High RPD due to possible matrix interference and/or sample non-homogeneity.

(c) Advisory control limits.

* = Outside of Control Limits.

Matrix Spike/Matrix Spike Duplicate Summary

Page 1 of 2

Job Number: MC36680

Account: LCSNYB Lender Consulting Services, Inc.

Project: Salvage Yard, 837 Bailey + 79 Dingsen, Buffalo, NY

Sample	File ID	DF	Analyzed	By	Prep Date	Prep Batch	Analytical Batch
MC36707-3MS	L90600.D	5	02/04/15	GK	n/a	n/a	MSL4008
MC36707-3MSD	L90601.D	5	02/04/15	GK	n/a	n/a	MSL4008
MC36707-3	L90599.D	1	02/04/15	GK	n/a	n/a	MSL4008

The QC reported here applies to the following samples:

Method: SW846 8260C

MC36680-8

CAS No.	Compound	MC36707-3 ug/l	Spike Q ug/l	MS ug/l	MS %	Spike ug/l	MSD ug/l	MSD %	RPD	Limits Rec/RPD
67-64-1	Acetone	ND	250	86.6	35	250	118	47	31* a	10-135/30
71-43-2	Benzene	ND	250	198	79	250	229	92	15	69-136/30
75-27-4	Bromodichloromethane	ND	250	318	127	250	373	149	16	63-163/30
75-25-2	Bromoform	ND	250	313	125	250	390	156* b	22	61-140/30
74-83-9	Bromomethane	ND	250	221	88	250	265	106	18	10-175/30
78-93-3	2-Butanone (MEK)	ND	250	129	52	250	216	86	50* a	19-130/30
104-51-8	n-Butylbenzene	ND	250	228	91	250	271	108	17	65-147/30
135-98-8	sec-Butylbenzene	ND	250	217	87	250	248	99	13	72-143/30
98-06-6	tert-Butylbenzene	ND	250	250	100	250	285	114	13	66-146/30
75-15-0	Carbon disulfide	ND	250	191	76	250	216	86	12	33-170/30
56-23-5	Carbon tetrachloride	ND	250	365	146	250	416	166* c	13	61-163/30
108-90-7	Chlorobenzene	ND	250	216	86	250	247	99	13	73-127/30
75-00-3	Chloroethane	ND	250	203	81	250	241	96	17	56-176/30
67-66-3	Chloroform	ND	250	265	106	250	300	120	12	65-146/30
74-87-3	Chloromethane	ND	250	163	65	250	219	88	29	23-176/30
124-48-1	Dibromochloromethane	ND	250	301	120	250	372	149* c	21	76-135/30
95-50-1	1,2-Dichlorobenzene	ND	250	227	91	250	266	106	16	74-134/30
541-73-1	1,3-Dichlorobenzene	ND	250	227	91	250	261	104	14	76-128/30
106-46-7	1,4-Dichlorobenzene	ND	250	227	91	250	261	104	14	75-126/30
75-34-3	1,1-Dichloroethane	ND	250	204	82	250	223	89	9	66-148/30
107-06-2	1,2-Dichloroethane	ND	250	382	153	250	440	176* c	14	59-157/30
75-35-4	1,1-Dichloroethene	ND	250	190	76	250	217	87	13	54-152/30
156-59-2	cis-1,2-Dichloroethene	ND	250	206	82	250	238	95	14	58-142/30
156-60-5	trans-1,2-Dichloroethene	ND	250	181	72	250	210	84	15	57-142/30
540-59-0	1,2-Dichloroethene (total)	ND	500	387	77	500	447	89	14	57-142/30
78-87-5	1,2-Dichloropropane	ND	250	203	81	250	233	93	14	70-142/30
10061-01-5	cis-1,3-Dichloropropene	ND	250	298	119	250	346	138	15	69-140/30
10061-02-6	trans-1,3-Dichloropropene	ND	250	257	103	250	330	132	25	64-153/30
100-41-4	Ethylbenzene	ND	250	230	92	250	265	106	14	67-141/30
591-78-6	2-Hexanone	ND	250	150	60	250	240	96	46* a	25-118/30
98-82-8	Isopropylbenzene	ND	250	215	86	250	243	97	12	71-144/30
99-87-6	p-Isopropyltoluene	ND	250	241	96	250	280	112	15	72-141/30
1634-04-4	Methyl Tert Butyl Ether	ND	250	272	109	250	358	143	27	48-149/30
108-10-1	4-Methyl-2-pentanone (MIBK)	ND	250	211	84	250	327	131	43* a	46-158/30
75-09-2	Methylene chloride	ND	250	218	87	250	248	99	13	58-143/30
91-20-3	Naphthalene	ND	250	167	67	250	258	103	43* a	19-200/30

* = Outside of Control Limits.

Matrix Spike/Matrix Spike Duplicate Summary

Page 2 of 2

Job Number: MC36680

Account: LCSNYB Lender Consulting Services, Inc.

Project: Salvage Yard, 837 Bailey + 79 Dings, Buffalo, NY

Sample	File ID	DF	Analyzed	By	Prep Date	Prep Batch	Analytical Batch
MC36707-3MS	L90600.D	5	02/04/15	GK	n/a	n/a	MSL4008
MC36707-3MSD	L90601.D	5	02/04/15	GK	n/a	n/a	MSL4008
MC36707-3	L90599.D	1	02/04/15	GK	n/a	n/a	MSL4008

The QC reported here applies to the following samples:

Method: SW846 8260C

MC36680-8

CAS No.	Compound	MC36707-3 ug/l	Spike Q	MS ug/l	MS %	Spike ug/l	MSD ug/l	MSD %	RPD	Limits Rec/RPD
103-65-1	n-Propylbenzene	ND	250	203	81	250	230	92	12	67-145/30
100-42-5	Styrene	ND	250	244	98	250	284	114	15	54-150/30
79-34-5	1,1,2,2-Tetrachloroethane	ND	250	167	67	250	224	90	29	61-137/30
127-18-4	Tetrachloroethene	ND	250	224	90	250	261	104	15	64-139/30
108-88-3	Toluene	ND	250	223	89	250	261	104	16	72-141/30
87-61-6	1,2,3-Trichlorobenzene	ND	250	229	92	250	324	130	34* a	40-170/30
120-82-1	1,2,4-Trichlorobenzene	ND	250	232	93	250	314	126	30	54-147/30
108-70-3	1,3,5-Trichlorobenzene	ND	250	228	91	250	274	110	18	67-140/30
71-55-6	1,1,1-Trichloroethane	ND	250	308	123	250	349	140	12	61-164/30
79-00-5	1,1,2-Trichloroethane	ND	250	206	82	250	268	107	26	65-145/30
79-01-6	Trichloroethene	ND	250	235	94	250	269	108	13	64-139/30
95-63-6	1,2,4-Trimethylbenzene	ND	250	233	93	250	265	106	13	66-142/30
108-67-8	1,3,5-Trimethylbenzene	ND	250	233	93	250	265	106	13	68-135/30
75-01-4	Vinyl chloride	ND	250	182	73	250	243	97	29	25-187/30
	m,p-Xylene	ND	500	433	87	500	498	100	14	67-138/30
95-47-6	o-Xylene	ND	250	221	88	250	248	99	12	72-135/30
1330-20-7	Xylene (total)	ND	750	653	87	750	746	99	13	67-139/30

CAS No.	Surrogate Recoveries	MS	MSD	MC36707-3	Limits
1868-53-7	Dibromofluoromethane	109%	110%	111%	67-134%
2037-26-5	Toluene-D8	98%	99%	97%	79-121%
460-00-4	4-Bromofluorobenzene	91%	91%	99%	71-133%

- (a) High RPD due to possible matrix interference and/or sample non-homogeneity.
 (b) Outside control limits. Associated samples are non-detect for this compound.
 (c) Outside control limits due to possible matrix interference. Refer to Blank Spike.

* = Outside of Control Limits.

Volatile Surrogate Recovery Summary

Page 1 of 1

Job Number: MC36680

Account: LCSNYB Lender Consulting Services, Inc.

Project: Salvage Yard, 837 Bailey + 79 Dings, Buffalo, NY

Method: SW846 8260C

Matrix: AQ

Samples and QC shown here apply to the above method

Lab Sample ID	Lab File ID	S1	S2	S3
MC36680-8	L90611.D	108	95	99
MC36707-3MS	L90600.D	109	98	91
MC36707-3MSD	L90601.D	110	99	91
MSL4008-BS	L90591.D	108	97	91
MSL4008-MB	L90594.D	108	96	99

Surrogate Compounds

Recovery Limits

S1 = Dibromofluoromethane

67-134%

S2 = Toluene-D8

79-121%

S3 = 4-Bromofluorobenzene

71-133%

5.5.1

5

Volatile Surrogate Recovery Summary

Page 1 of 1

Job Number: MC36680

Account: LCSNYB Lender Consulting Services, Inc.

Project: Salvage Yard, 837 Bailey + 79 Dings, Buffalo, NY

Method: SW846 8260C

Matrix: SO

Samples and QC shown here apply to the above method

Lab Sample ID	Lab File ID	S1	S2	S3
MC36680-1	M71451.D	107	91	104
MC36680-2	M71452.D	105	90	101
MC36680-4	M71453.D	106	95	93
MC36680-5	M71454.D	104	93	99
MC36680-6	M71455.D	107	92	101
MC36680-1MS	M71456.D	112	94	106
MC36680-1MSD	M71457.D	112	94	106
MSM2542-BS	M71445.D	96	96	88
MSM2542-BSD	M71446.D	96	96	91
MSM2542-MB	M71448.D	96	97	88

Surrogate Compounds

Recovery Limits

S1 = Dibromofluoromethane

63-139%

S2 = Toluene-D8

61-136%

S3 = 4-Bromofluorobenzene

51-140%

5.5.2
5

GC/MS Semi-volatiles

QC Data Summaries

Includes the following where applicable:

- Method Blank Summaries
- Blank Spike Summaries
- Matrix Spike and Duplicate Summaries
- Surrogate Recovery Summaries

Method Blank Summary

Page 1 of 2

Job Number: MC36680**Account:** LCSNYB Lender Consulting Services, Inc.**Project:** Salvage Yard, 837 Bailey + 79 Dingers, Buffalo, NY

Sample	File ID	DF	Analyzed	By	Prep Date	Prep Batch	Analytical Batch
OP41885-MB	W20239.D	1	02/05/15	KD	01/31/15	OP41885	MSW881

The QC reported here applies to the following samples:**Method:** SW846 8270D

MC36680-1, MC36680-2, MC36680-4, MC36680-5, MC36680-6

CAS No.	Compound	Result	RL	MDL	Units	Q
95-57-8	2-Chlorophenol	ND	240	11	ug/kg	
59-50-7	4-Chloro-3-methyl phenol	ND	480	12	ug/kg	
120-83-2	2,4-Dichlorophenol	ND	480	14	ug/kg	
105-67-9	2,4-Dimethylphenol	ND	480	79	ug/kg	
51-28-5	2,4-Dinitrophenol	ND	970	120	ug/kg	
534-52-1	4,6-Dinitro-o-cresol	ND	480	60	ug/kg	
95-48-7	2-Methylphenol	ND	480	19	ug/kg	
	3&4-Methylphenol	ND	480	24	ug/kg	
88-75-5	2-Nitrophenol	ND	480	13	ug/kg	
100-02-7	4-Nitrophenol	ND	970	91	ug/kg	
87-86-5	Pentachlorophenol	ND	480	34	ug/kg	
108-95-2	Phenol	ND	240	14	ug/kg	
95-95-4	2,4,5-Trichlorophenol	ND	480	12	ug/kg	
88-06-2	2,4,6-Trichlorophenol	ND	480	12	ug/kg	
83-32-9	Acenaphthene	ND	97	13	ug/kg	
208-96-8	Acenaphthylene	ND	97	9.7	ug/kg	
120-12-7	Anthracene	ND	97	12	ug/kg	
56-55-3	Benzo(a)anthracene	ND	97	12	ug/kg	
50-32-8	Benzo(a)pyrene	ND	97	10	ug/kg	
205-99-2	Benzo(b)fluoranthene	ND	97	12	ug/kg	
191-24-2	Benzo(g,h,i)perylene	ND	97	9.6	ug/kg	
207-08-9	Benzo(k)fluoranthene	ND	97	15	ug/kg	
101-55-3	4-Bromophenyl phenyl ether	ND	240	12	ug/kg	
85-68-7	Butyl benzyl phthalate	ND	240	9.9	ug/kg	
91-58-7	2-Chloronaphthalene	ND	240	13	ug/kg	
106-47-8	4-Chloroaniline	ND	480	12	ug/kg	
86-74-8	Carbazole	ND	97	11	ug/kg	
218-01-9	Chrysene	ND	97	12	ug/kg	
111-91-1	bis(2-Chloroethoxy)methane	ND	240	11	ug/kg	
111-44-4	bis(2-Chloroethyl)ether	ND	240	15	ug/kg	
108-60-1	bis(2-Chloroisopropyl)ether	ND	240	17	ug/kg	
7005-72-3	4-Chlorophenyl phenyl ether	ND	240	15	ug/kg	
121-14-2	2,4-Dinitrotoluene	ND	480	32	ug/kg	
606-20-2	2,6-Dinitrotoluene	ND	480	12	ug/kg	
91-94-1	3,3'-Dichlorobenzidine	ND	240	24	ug/kg	
53-70-3	Dibenzo(a,h)anthracene	ND	97	12	ug/kg	

Method Blank Summary

Page 2 of 2

Job Number: MC36680**Account:** LCSNYB Lender Consulting Services, Inc.**Project:** Salvage Yard, 837 Bailey + 79 Dingsen, Buffalo, NY

Sample	File ID	DF	Analyzed	By	Prep Date	Prep Batch	Analytical Batch
OP41885-MB	W20239.D	1	02/05/15	KD	01/31/15	OP41885	MSW881

The QC reported here applies to the following samples:**Method:** SW846 8270D

MC36680-1, MC36680-2, MC36680-4, MC36680-5, MC36680-6

CAS No.	Compound	Result	RL	MDL	Units	Q
132-64-9	Dibenzofuran	ND	97	13	ug/kg	
84-74-2	Di-n-butyl phthalate	ND	240	26	ug/kg	
117-84-0	Di-n-octyl phthalate	ND	240	7.6	ug/kg	
84-66-2	Diethyl phthalate	ND	240	12	ug/kg	
131-11-3	Dimethyl phthalate	ND	240	14	ug/kg	
117-81-7	bis(2-Ethylhexyl)phthalate	ND	240	8.9	ug/kg	
206-44-0	Fluoranthene	ND	97	13	ug/kg	
86-73-7	Fluorene	ND	97	13	ug/kg	
118-74-1	Hexachlorobenzene	ND	240	15	ug/kg	
87-68-3	Hexachlorobutadiene	ND	240	14	ug/kg	
77-47-4	Hexachlorocyclopentadiene	ND	480	120	ug/kg	
67-72-1	Hexachloroethane	ND	240	12	ug/kg	
193-39-5	Indeno(1,2,3-cd)pyrene	ND	97	11	ug/kg	
78-59-1	Isophorone	ND	240	11	ug/kg	
91-57-6	2-Methylnaphthalene	ND	97	12	ug/kg	
88-74-4	2-Nitroaniline	ND	480	12	ug/kg	
99-09-2	3-Nitroaniline	ND	480	26	ug/kg	
100-01-6	4-Nitroaniline	ND	480	12	ug/kg	
91-20-3	Naphthalene	ND	97	16	ug/kg	
98-95-3	Nitrobenzene	ND	240	13	ug/kg	
621-64-7	N-Nitroso-di-n-propylamine	ND	240	14	ug/kg	
86-30-6	N-Nitrosodiphenylamine	ND	240	15	ug/kg	
85-01-8	Phenanthrene	ND	97	13	ug/kg	
129-00-0	Pyrene	ND	97	11	ug/kg	
120-82-1	1,2,4-Trichlorobenzene	ND	240	13	ug/kg	

CAS No.	Surrogate Recoveries	Limits
367-12-4	2-Fluorophenol	56% 26-108%
4165-62-2	Phenol-d5	61% 30-106%
118-79-6	2,4,6-Tribromophenol	70% 10-128%
4165-60-0	Nitrobenzene-d5	53% 24-120%
321-60-8	2-Fluorobiphenyl	59% 33-113%
1718-51-0	Terphenyl-d14	83% 47-129%

Method Blank Summary

Page 1 of 2

Job Number: MC36680**Account:** LCSNYB Lender Consulting Services, Inc.**Project:** Salvage Yard, 837 Bailey + 79 Dingsen, Buffalo, NY

Sample	File ID	DF	Analyzed	By	Prep Date	Prep Batch	Analytical Batch
OP41935-MB	X05681.D	1	02/06/15	MR	02/05/15	OP41935	MSX185

The QC reported here applies to the following samples:**Method:** SW846 8270D

MC36680-8

CAS No.	Compound	Result	RL	MDL	Units	Q
95-57-8	2-Chlorophenol	ND	5.0	0.29	ug/l	
59-50-7	4-Chloro-3-methyl phenol	ND	10	0.51	ug/l	
120-83-2	2,4-Dichlorophenol	ND	10	0.47	ug/l	
105-67-9	2,4-Dimethylphenol	ND	10	0.34	ug/l	
51-28-5	2,4-Dinitrophenol	ND	20	2.5	ug/l	
534-52-1	4,6-Dinitro-o-cresol	ND	10	0.59	ug/l	
95-48-7	2-Methylphenol	ND	10	0.30	ug/l	
	3&4-Methylphenol	ND	10	0.44	ug/l	
88-75-5	2-Nitrophenol	ND	10	0.47	ug/l	
100-02-7	4-Nitrophenol	ND	20	1.3	ug/l	
87-86-5	Pentachlorophenol	ND	10	0.35	ug/l	
108-95-2	Phenol	ND	5.0	0.32	ug/l	
95-95-4	2,4,5-Trichlorophenol	ND	10	0.45	ug/l	
88-06-2	2,4,6-Trichlorophenol	ND	10	0.45	ug/l	
83-32-9	Acenaphthene	ND	2.0	0.24	ug/l	
208-96-8	Acenaphthylene	ND	2.0	0.21	ug/l	
120-12-7	Anthracene	ND	2.0	0.17	ug/l	
56-55-3	Benzo(a)anthracene	ND	2.0	0.22	ug/l	
50-32-8	Benzo(a)pyrene	ND	2.0	0.21	ug/l	
205-99-2	Benzo(b)fluoranthene	ND	2.0	0.51	ug/l	
191-24-2	Benzo(g,h,i)perylene	ND	2.0	0.32	ug/l	
207-08-9	Benzo(k)fluoranthene	ND	2.0	0.47	ug/l	
101-55-3	4-Bromophenyl phenyl ether	ND	5.0	0.25	ug/l	
85-68-7	Butyl benzyl phthalate	ND	5.0	0.24	ug/l	
91-58-7	2-Chloronaphthalene	ND	5.0	0.34	ug/l	
106-47-8	4-Chloroaniline	ND	10	0.36	ug/l	
86-74-8	Carbazole	ND	2.0	0.16	ug/l	
218-01-9	Chrysene	ND	2.0	0.13	ug/l	
111-91-1	bis(2-Chloroethoxy)methane	ND	5.0	0.49	ug/l	
111-44-4	bis(2-Chloroethyl)ether	ND	5.0	0.42	ug/l	
108-60-1	bis(2-Chloroisopropyl)ether	ND	5.0	0.42	ug/l	
7005-72-3	4-Chlorophenyl phenyl ether	ND	5.0	0.26	ug/l	
121-14-2	2,4-Dinitrotoluene	ND	10	0.37	ug/l	
606-20-2	2,6-Dinitrotoluene	ND	10	0.38	ug/l	
91-94-1	3,3'-Dichlorobenzidine	ND	5.0	0.53	ug/l	
53-70-3	Dibenzo(a,h)anthracene	ND	2.0	0.27	ug/l	

Method Blank Summary

Page 2 of 2

Job Number: MC36680**Account:** LCSNYB Lender Consulting Services, Inc.**Project:** Salvage Yard, 837 Bailey + 79 Dingers, Buffalo, NY

Sample	File ID	DF	Analyzed	By	Prep Date	Prep Batch	Analytical Batch
OP41935-MB	X05681.D	1	02/06/15	MR	02/05/15	OP41935	MSX185

The QC reported here applies to the following samples:**Method:** SW846 8270D

MC36680-8

CAS No.	Compound	Result	RL	MDL	Units	Q
132-64-9	Dibenzofuran	ND	2.0	0.25	ug/l	
84-74-2	Di-n-butyl phthalate	ND	5.0	0.27	ug/l	
117-84-0	Di-n-octyl phthalate	ND	5.0	0.29	ug/l	
84-66-2	Diethyl phthalate	ND	5.0	0.27	ug/l	
131-11-3	Dimethyl phthalate	ND	5.0	0.24	ug/l	
117-81-7	bis(2-Ethylhexyl)phthalate	ND	2.0	0.32	ug/l	
206-44-0	Fluoranthene	ND	2.0	0.33	ug/l	
86-73-7	Fluorene	ND	2.0	0.21	ug/l	
118-74-1	Hexachlorobenzene	ND	5.0	0.24	ug/l	
87-68-3	Hexachlorobutadiene	ND	5.0	0.29	ug/l	
77-47-4	Hexachlorocyclopentadiene	ND	10	1.3	ug/l	
67-72-1	Hexachloroethane	ND	5.0	0.28	ug/l	
193-39-5	Indeno(1,2,3-cd)pyrene	ND	2.0	0.27	ug/l	
78-59-1	Isophorone	ND	5.0	0.47	ug/l	
91-57-6	2-Methylnaphthalene	ND	2.0	0.43	ug/l	
88-74-4	2-Nitroaniline	ND	10	0.36	ug/l	
99-09-2	3-Nitroaniline	ND	10	0.40	ug/l	
100-01-6	4-Nitroaniline	ND	10	0.51	ug/l	
91-20-3	Naphthalene	ND	2.0	0.31	ug/l	
98-95-3	Nitrobenzene	ND	5.0	0.48	ug/l	
621-64-7	N-Nitroso-di-n-propylamine	ND	5.0	0.26	ug/l	
86-30-6	N-Nitrosodiphenylamine	ND	5.0	0.25	ug/l	
85-01-8	Phenanthrene	ND	2.0	0.13	ug/l	
129-00-0	Pyrene	ND	2.0	0.17	ug/l	
120-82-1	1,2,4-Trichlorobenzene	ND	5.0	0.28	ug/l	

CAS No.	Surrogate Recoveries	Limits
367-12-4	2-Fluorophenol	35% 10-79%
4165-62-2	Phenol-d5	24% 10-72%
118-79-6	2,4,6-Tribromophenol	69% 35-138%
4165-60-0	Nitrobenzene-d5	58% 30-116%
321-60-8	2-Fluorobiphenyl	58% 35-107%
1718-51-0	Terphenyl-d14	90% 43-135%

Blank Spike Summary

Page 1 of 2

Job Number: MC36680**Account:** LCSNYB Lender Consulting Services, Inc.**Project:** Salvage Yard, 837 Bailey + 79 Dingsen, Buffalo, NY

Sample	File ID	DF	Analyzed	By	Prep Date	Prep Batch	Analytical Batch
OP41885-BS	W20240.D	1	02/05/15	KD	01/31/15	OP41885	MSW881

The QC reported here applies to the following samples:**Method:** SW846 8270D

MC36680-1, MC36680-2, MC36680-4, MC36680-5, MC36680-6

CAS No.	Compound	Spike ug/kg	BSP ug/kg	BSP %	Limits
95-57-8	2-Chlorophenol	2440	1800	74	46-109
59-50-7	4-Chloro-3-methyl phenol	2440	1940	80	47-121
120-83-2	2,4-Dichlorophenol	2440	1810	74	49-112
105-67-9	2,4-Dimethylphenol	2440	1720	70	45-118
51-28-5	2,4-Dinitrophenol	2440	1860	76	10-116
534-52-1	4,6-Dinitro-o-cresol	2440	2190	90	19-137
95-48-7	2-Methylphenol	2440	1750	72	24-134
	3&4-Methylphenol	4880	3610	74	27-127
88-75-5	2-Nitrophenol	2440	1720	70	47-109
100-02-7	4-Nitrophenol	2440	1930	79	25-137
87-86-5	Pentachlorophenol	2440	2200	90	30-109
108-95-2	Phenol	2440	1770	73	44-117
95-95-4	2,4,5-Trichlorophenol	2440	2080	85	51-115
88-06-2	2,4,6-Trichlorophenol	2440	1780	73	50-114
83-32-9	Acenaphthene	2440	1970	81	57-117
208-96-8	Acenaphthylene	2440	1790	73	44-109
120-12-7	Anthracene	2440	2090	86	59-117
56-55-3	Benzo(a)anthracene	2440	2190	90	64-132
50-32-8	Benzo(a)pyrene	2440	2240	92	55-113
205-99-2	Benzo(b)fluoranthene	2440	2230	91	60-131
191-24-2	Benzo(g,h,i)perylene	2440	2290	94	54-126
207-08-9	Benzo(k)fluoranthene	2440	2110	86	59-131
101-55-3	4-Bromophenyl phenyl ether	2440	2030	83	57-125
85-68-7	Butyl benzyl phthalate	2440	2260	93	50-154
91-58-7	2-Chloronaphthalene	2440	2000	82	54-119
106-47-8	4-Chloroaniline	2440	1400	57	31-96
86-74-8	Carbazole	2440	2270	93	59-120
218-01-9	Chrysene	2440	2230	91	61-123
111-91-1	bis(2-Chloroethoxy)methane	2440	1920	79	46-121
111-44-4	bis(2-Chloroethyl)ether	2440	1800	74	42-127
108-60-1	bis(2-Chloroisopropyl)ether	2440	2310	95	28-162
7005-72-3	4-Chlorophenyl phenyl ether	2440	2060	84	53-122
121-14-2	2,4-Dinitrotoluene	2440	2160	89	56-123
606-20-2	2,6-Dinitrotoluene	2440	2030	83	55-119
91-94-1	3,3'-Dichlorobenzidine	2440	1820	75	39-134
53-70-3	Dibenzo(a,h)anthracene	2440	2240	92	55-133

* = Outside of Control Limits.

Blank Spike Summary

Page 2 of 2

Job Number: MC36680**Account:** LCSNYB Lender Consulting Services, Inc.**Project:** Salvage Yard, 837 Bailey + 79 Dings, Buffalo, NY

Sample	File ID	DF	Analyzed	By	Prep Date	Prep Batch	Analytical Batch
OP41885-BS	W20240.D	1	02/05/15	KD	01/31/15	OP41885	MSW881

The QC reported here applies to the following samples:**Method:** SW846 8270D

MC36680-1, MC36680-2, MC36680-4, MC36680-5, MC36680-6

CAS No.	Compound	Spike ug/kg	BSP ug/kg	BSP %	Limits
132-64-9	Dibenzofuran	2440	2090	86	53-110
84-74-2	Di-n-butyl phthalate	2440	2160	89	58-125
117-84-0	Di-n-octyl phthalate	2440	2340	96	39-180
84-66-2	Diethyl phthalate	2440	2160	89	58-126
131-11-3	Dimethyl phthalate	2440	2080	85	59-123
117-81-7	bis(2-Ethylhexyl)phthalate	2440	2330	95	51-162
206-44-0	Fluoranthene	2440	2240	92	62-123
86-73-7	Fluorene	2440	2100	86	57-119
118-74-1	Hexachlorobenzene	2440	2050	84	51-125
87-68-3	Hexachlorobutadiene	2440	1740	71	40-122
77-47-4	Hexachlorocyclopentadiene	2440	1190	49	10-107
67-72-1	Hexachloroethane	2440	1740	71	44-107
193-39-5	Indeno(1,2,3-cd)pyrene	2440	2290	94	50-130
78-59-1	Isophorone	2440	1700	70	44-121
91-57-6	2-Methylnaphthalene	2440	1950	80	48-111
88-74-4	2-Nitroaniline	2440	2200	90	55-121
99-09-2	3-Nitroaniline	2440	1710	70	41-112
100-01-6	4-Nitroaniline	2440	2160	89	48-119
91-20-3	Naphthalene	2440	1800	74	48-129
98-95-3	Nitrobenzene	2440	1810	74	45-124
621-64-7	N-Nitroso-di-n-propylamine	2440	2010	82	48-128
86-30-6	N-Nitrosodiphenylamine	2440	1930	79	54-116
85-01-8	Phenanthrene	2440	2050	84	60-121
129-00-0	Pyrene	2440	2150	88	58-136
120-82-1	1,2,4-Trichlorobenzene	2440	1780	73	48-117

CAS No.	Surrogate Recoveries	BSP	Limits
367-12-4	2-Fluorophenol	69%	26-108%
4165-62-2	Phenol-d5	74%	30-106%
118-79-6	2,4,6-Tribromophenol	83%	10-128%
4165-60-0	Nitrobenzene-d5	68%	24-120%
321-60-8	2-Fluorobiphenyl	72%	33-113%
1718-51-0	Terphenyl-d14	86%	47-129%

* = Outside of Control Limits.

Blank Spike Summary

Page 1 of 2

Job Number: MC36680**Account:** LCSNYB Lender Consulting Services, Inc.**Project:** Salvage Yard, 837 Bailey + 79 Dingens, Buffalo, NY

Sample	File ID	DF	Analyzed	By	Prep Date	Prep Batch	Analytical Batch
OP41935-BS	X05682.D	1	02/06/15	MR	02/05/15	OP41935	MSX185

The QC reported here applies to the following samples:**Method:** SW846 8270D

MC36680-8

CAS No.	Compound	Spike ug/l	BSP ug/l	BSP %	Limits
95-57-8	2-Chlorophenol	50	28.6	57	47-106
59-50-7	4-Chloro-3-methyl phenol	50	33.5	67	50-111
120-83-2	2,4-Dichlorophenol	50	32.4	65	53-114
105-67-9	2,4-Dimethylphenol	50	27.0	54	23-110
51-28-5	2,4-Dinitrophenol	50	15.4	31	10-156
534-52-1	4,6-Dinitro-o-cresol	50	23.3	47	17-159
95-48-7	2-Methylphenol	50	25.6	51	40-92
	3&4-Methylphenol	100	47.2	47	38-86
88-75-5	2-Nitrophenol	50	30.6	61	53-115
100-02-7	4-Nitrophenol	50	17.1	34	10-83
87-86-5	Pentachlorophenol	50	31.5	63	41-122
108-95-2	Phenol	50	13.8	28	15-55
95-95-4	2,4,5-Trichlorophenol	50	37.6	75	52-120
88-06-2	2,4,6-Trichlorophenol	50	34.0	68	53-119
83-32-9	Acenaphthene	50	33.5	67	62-115
208-96-8	Acenaphthylene	50	29.8	60	49-102
120-12-7	Anthracene	50	41.4	83	69-112
56-55-3	Benzo(a)anthracene	50	43.0	86	75-127
50-32-8	Benzo(a)pyrene	50	40.3	81	69-116
205-99-2	Benzo(b)fluoranthene	50	42.9	86	69-131
191-24-2	Benzo(g,h,i)perylene	50	42.9	86	66-137
207-08-9	Benzo(k)fluoranthene	50	40.6	81	64-120
101-55-3	4-Bromophenyl phenyl ether	50	42.7	85	65-127
85-68-7	Butyl benzyl phthalate	50	42.0	84	68-128
91-58-7	2-Chloronaphthalene	50	32.9	66	58-120
106-47-8	4-Chloroaniline	50	27.3	55	48-106
86-74-8	Carbazole	50	43.4	87	70-113
218-01-9	Chrysene	50	42.8	86	70-117
111-91-1	bis(2-Chloroethoxy)methane	50	29.7	59	42-118
111-44-4	bis(2-Chloroethyl)ether	50	27.0	54	35-123
108-60-1	bis(2-Chloroisopropyl)ether	50	30.3	61	37-160
7005-72-3	4-Chlorophenyl phenyl ether	50	39.2	78	57-121
121-14-2	2,4-Dinitrotoluene	50	40.3	81	64-127
606-20-2	2,6-Dinitrotoluene	50	38.3	77	55-135
91-94-1	3,3'-Dichlorobenzidine	50	36.9	74	49-141
53-70-3	Dibenzo(a,h)anthracene	50	40.9	82	55-153

* = Outside of Control Limits.

Blank Spike Summary

Page 2 of 2

Job Number: MC36680**Account:** LCSNYB Lender Consulting Services, Inc.**Project:** Salvage Yard, 837 Bailey + 79 Dingsen, Buffalo, NY

Sample	File ID	DF	Analyzed	By	Prep Date	Prep Batch	Analytical Batch
OP41935-BS	X05682.D	1	02/06/15	MR	02/05/15	OP41935	MSX185

The QC reported here applies to the following samples:**Method:** SW846 8270D

MC36680-8

CAS No.	Compound	Spike ug/l	BSP ug/l	BSP %	Limits
132-64-9	Dibenzofuran	50	36.2	72	60-107
84-74-2	Di-n-butyl phthalate	50	42.1	84	68-117
117-84-0	Di-n-octyl phthalate	50	40.9	82	60-139
84-66-2	Diethyl phthalate	50	41.3	83	51-127
131-11-3	Dimethyl phthalate	50	39.7	79	22-147
117-81-7	bis(2-Ethylhexyl)phthalate	50	42.6	85	69-133
206-44-0	Fluoranthene	50	43.7	87	73-122
86-73-7	Fluorene	50	38.8	78	65-117
118-74-1	Hexachlorobenzene	50	42.8	86	62-131
87-68-3	Hexachlorobutadiene	50	26.7	53	14-120
77-47-4	Hexachlorocyclopentadiene	50	13.0	26	10-74
67-72-1	Hexachloroethane	50	23.0	46	15-104
193-39-5	Indeno(1,2,3-cd)pyrene	50	42.7	85	56-149
78-59-1	Isophorone	50	26.2	52	44-110
91-57-6	2-Methylnaphthalene	50	30.5	61	46-111
88-74-4	2-Nitroaniline	50	39.3	79	63-123
99-09-2	3-Nitroaniline	50	38.6	77	63-112
100-01-6	4-Nitroaniline	50	39.6	79	58-114
91-20-3	Naphthalene	50	37.4	75	40-125
98-95-3	Nitrobenzene	50	28.2	56	37-130
621-64-7	N-Nitroso-di-n-propylamine	50	28.4	57	44-128
86-30-6	N-Nitrosodiphenylamine	50	39.4	79	62-107
85-01-8	Phenanthrene	50	41.6	83	70-117
129-00-0	Pyrene	50	43.4	87	69-120
120-82-1	1,2,4-Trichlorobenzene	50	27.5	55	33-111

CAS No.	Surrogate Recoveries	BSP	Limits
367-12-4	2-Fluorophenol	36%	10-79%
4165-62-2	Phenol-d5	25%	10-72%
118-79-6	2,4,6-Tribromophenol	82%	35-138%
4165-60-0	Nitrobenzene-d5	61%	30-116%
321-60-8	2-Fluorobiphenyl	65%	35-107%
1718-51-0	Terphenyl-d14	97%	43-135%

* = Outside of Control Limits.

Matrix Spike/Matrix Spike Duplicate Summary

Page 1 of 3

Job Number: MC36680

Account: LCSNYB Lender Consulting Services, Inc.

Project: Salvage Yard, 837 Bailey + 79 Dingsen, Buffalo, NY

Sample	File ID	DF	Analyzed	By	Prep Date	Prep Batch	Analytical Batch
OP41885-MS ^a	W20252.D	10	02/05/15	KD	01/31/15	OP41885	MSW881
OP41885-MSD ^a	W20253.D	10	02/05/15	KD	01/31/15	OP41885	MSW881
MC36674-1 ^a	W20254.D	10	02/05/15	KD	01/31/15	OP41885	MSW881

The QC reported here applies to the following samples:

Method: SW846 8270D

MC36680-1, MC36680-2, MC36680-4, MC36680-5, MC36680-6

CAS No.	Compound	MC36674-1 ug/kg	Spike Q ug/kg	MS ug/kg	MS %	Spike ug/kg	MSD ug/kg	MSD %	RPD	Limits Rec/RPD
95-57-8	2-Chlorophenol	ND	3040	2000	66	3120	1960	63	2	30-130/30
59-50-7	4-Chloro-3-methyl phenol	ND	3040	2570	84	3120	2970	95	14	30-130/30
120-83-2	2,4-Dichlorophenol	ND	3040	2120	70	3120	1870	60	13	30-130/30
105-67-9	2,4-Dimethylphenol	ND	3040	2250	74	3120	2350	75	4	30-130/30
51-28-5	2,4-Dinitrophenol	ND	3040	ND	0* ^b	3120	ND	0* ^b	nc	30-130/30
534-52-1	4,6-Dinitro-o-cresol	ND	3040	ND	0* ^b	3120	ND	0* ^b	nc	30-130/30
95-48-7	2-Methylphenol	ND	3040	2730	90	3120	2430	78	12	30-130/30
	3&4-Methylphenol	ND	6080	4600	76	6240	5080	81	10	30-130/30
88-75-5	2-Nitrophenol	ND	3040	2590	85	3120	2330	75	11	30-130/30
100-02-7	4-Nitrophenol	ND	3040	2730	90	3120	2760	88	1	30-130/30
87-86-5	Pentachlorophenol	ND	3040	1920	63	3120	2030	65	6	30-130/30
108-95-2	Phenol	ND	3040	2160	71	3120	2430	78	12	30-130/30
95-95-4	2,4,5-Trichlorophenol	ND	3040	2280	75	3120	2260	72	1	30-130/30
88-06-2	2,4,6-Trichlorophenol	ND	3040	2040	67	3120	2060	66	1	30-130/30
83-32-9	Acenaphthene	ND	3040	2370	78	3120	2550	82	7	40-140/30
208-96-8	Acenaphthylene	ND	3040	2120	70	3120	2200	71	4	40-140/30
120-12-7	Anthracene	ND	3040	2520	83	3120	2450	79	3	40-140/30
56-55-3	Benzo(a)anthracene	ND	3040	2710	89	3120	2710	87	0	40-140/30
50-32-8	Benzo(a)pyrene	ND	3040	2400	79	3120	2310	74	4	40-140/30
205-99-2	Benzo(b)fluoranthene	ND	3040	2620	86	3120	2530	81	3	40-140/30
191-24-2	Benzo(g,h,i)perylene	ND	3040	2580	85	3120	2710	87	5	40-140/30
207-08-9	Benzo(k)fluoranthene	ND	3040	2480	82	3120	2890	93	15	40-140/30
101-55-3	4-Bromophenyl phenyl ether	ND	3040	2510	83	3120	2370	76	6	40-140/30
85-68-7	Butyl benzyl phthalate	ND	3040	4340	143* ^b	3120	4270	137	2	40-140/30
91-58-7	2-Chloronaphthalene	ND	3040	2510	83	3120	2520	81	0	40-140/30
106-47-8	4-Chloroaniline	ND	3040	1690	56	3120	2050	66	19	40-140/30
86-74-8	Carbazole	ND	3040	2730	90	3120	2740	88	0	40-140/30
218-01-9	Chrysene	ND	3040	2980	98	3120	2890	93	3	40-140/30
111-91-1	bis(2-Chloroethoxy)methane	ND	3040	2400	79	3120	2200	71	9	40-140/30
111-44-4	bis(2-Chloroethyl)ether	ND	3040	2190	72	3120	2320	74	6	40-140/30
108-60-1	bis(2-Chloroisopropyl)ether	ND	3040	3030	100	3120	3160	101	4	40-140/30
7005-72-3	4-Chlorophenyl phenyl ether	ND	3040	2510	83	3120	2380	76	5	40-140/30
121-14-2	2,4-Dinitrotoluene	ND	3040	2320	76	3120	3010	97	26	40-140/30
606-20-2	2,6-Dinitrotoluene	ND	3040	2790	92	3120	2410	77	15	40-140/30
91-94-1	3,3'-Dichlorobenzidine	ND	3040	2620	86	3120	2560	82	2	40-140/30
53-70-3	Dibenzo(a,h)anthracene	ND	3040	2600	85	3120	2300	74	12	40-140/30

* = Outside of Control Limits.

Matrix Spike/Matrix Spike Duplicate Summary

Page 2 of 3

Job Number: MC36680

Account: LCSNYB Lender Consulting Services, Inc.

Project: Salvage Yard, 837 Bailey + 79 Dingers, Buffalo, NY

Sample	File ID	DF	Analyzed	By	Prep Date	Prep Batch	Analytical Batch
OP41885-MS ^a	W20252.D	10	02/05/15	KD	01/31/15	OP41885	MSW881
OP41885-MSD ^a	W20253.D	10	02/05/15	KD	01/31/15	OP41885	MSW881
MC36674-1 ^a	W20254.D	10	02/05/15	KD	01/31/15	OP41885	MSW881

The QC reported here applies to the following samples:

Method: SW846 8270D

MC36680-1, MC36680-2, MC36680-4, MC36680-5, MC36680-6

CAS No.	Compound	MC36674-1 ug/kg	Spike Q	Spike ug/kg	MS ug/kg	MS %	Spike ug/kg	MSD ug/kg	MSD %	RPD	Limits Rec/RPD
132-64-9	Dibenzofuran	ND		3040	2610	86	3120	2610	84	0	40-140/30
84-74-2	Di-n-butyl phthalate	ND		3040	2720	89	3120	2810	90	3	40-140/30
117-84-0	Di-n-octyl phthalate	ND		3040	3480	114	3120	3670	118	5	40-140/30
84-66-2	Diethyl phthalate	ND		3040	2390	79	3120	2780	89	15	40-140/30
131-11-3	Dimethyl phthalate	ND		3040	2660	87	3120	2500	80	6	40-140/30
117-81-7	bis(2-Ethylhexyl)phthalate	ND		3040	4040	133	3120	4120	132	2	40-140/30
206-44-0	Fluoranthene	ND		3040	2650	87	3120	3030	97	13	40-140/30
86-73-7	Fluorene	806	J	3040	3420	86	3120	3300	80	4	40-140/30
118-74-1	Hexachlorobenzene	ND		3040	2450	81	3120	2260	72	8	40-140/30
87-68-3	Hexachlorobutadiene	ND		3040	2290	75	3120	2050	66	11	40-140/30
77-47-4	Hexachlorocyclopentadiene	ND		3040	ND	0* ^b	3120	ND	0* ^b	nc	40-140/30
67-72-1	Hexachloroethane	ND		3040	2360	78	3120	2090	67	12	40-140/30
193-39-5	Indeno(1,2,3-cd)pyrene	ND		3040	2480	82	3120	2450	79	1	40-140/30
78-59-1	Isophorone	ND		3040	2550	84	3120	2580	83	1	40-140/30
91-57-6	2-Methylnaphthalene	925	J	3040	3880	97	3120	3830	93	1	40-140/30
88-74-4	2-Nitroaniline	ND		3040	2580	85	3120	2590	83	0	40-140/30
99-09-2	3-Nitroaniline	ND		3040	2470	81	3120	2580	83	4	40-140/30
100-01-6	4-Nitroaniline	ND		3040	1820	60	3120	2740	88	40* ^c	40-140/30
91-20-3	Naphthalene	2680		3040	5500	93	3120	5520	91	0	40-140/30
98-95-3	Nitrobenzene	ND		3040	2900	95	3120	2360	76	21	40-140/30
621-64-7	N-Nitroso-di-n-propylamine	ND		3040	8810	290* ^b	3120	7520	241* ^b	16	40-140/30
86-30-6	N-Nitrosodiphenylamine	ND		3040	3030	100	3120	4430	142* ^b	38* ^c	40-140/30
85-01-8	Phenanthrene	1370		3040	3990	86	3120	3990	84	0	40-140/30
129-00-0	Pyrene	ND		3040	2780	91	3120	3040	97	9	40-140/30
120-82-1	1,2,4-Trichlorobenzene	ND		3040	2250	74	3120	2080	67	8	40-140/30

CAS No.	Surrogate Recoveries	MS	MSD	MC36674-1	Limits
367-12-4	2-Fluorophenol	61%	57%	56%	26-108%
4165-62-2	Phenol-d5	80%	67%	58%	30-106%
118-79-6	2,4,6-Tribromophenol	65%	67%	61%	10-128%
4165-60-0	Nitrobenzene-d5	101%	104%	90%	24-120%
321-60-8	2-Fluorobiphenyl	68%	67%	62%	33-113%
1718-51-0	Terphenyl-d14	73%	77%	70%	47-129%

* = Outside of Control Limits.

Matrix Spike/Matrix Spike Duplicate Summary

Page 3 of 3

Job Number: MC36680

Account: LCSNYB Lender Consulting Services, Inc.

Project: Salvage Yard, 837 Bailey + 79 Dingers, Buffalo, NY

Sample	File ID	DF	Analyzed	By	Prep Date	Prep Batch	Analytical Batch
OP41885-MS ^a	W20252.D	10	02/05/15	KD	01/31/15	OP41885	MSW881
OP41885-MSD ^a	W20253.D	10	02/05/15	KD	01/31/15	OP41885	MSW881
MC36674-1 ^a	W20254.D	10	02/05/15	KD	01/31/15	OP41885	MSW881

The QC reported here applies to the following samples:

Method: SW846 8270D

MC36680-1, MC36680-2, MC36680-4, MC36680-5, MC36680-6

- (a) Elevated RL due to dilution required for matrix interference.
- (b) Outside control limits due to possible matrix interference. Refer to Blank Spike.
- (c) High RPD due to possible matrix interference and/or sample non-homogeneity.

* = Outside of Control Limits.

Matrix Spike/Matrix Spike Duplicate Summary

Page 1 of 3

Job Number: MC36680

Account: LCSNYB Lender Consulting Services, Inc.

Project: Salvage Yard, 837 Bailey + 79 Dingsen, Buffalo, NY

Sample	File ID	DF	Analyzed	By	Prep Date	Prep Batch	Analytical Batch
OP41935-MS	X05685.D	1	02/06/15	MR	02/05/15	OP41935	MSX185
OP41935-MSD	X05686.D	1	02/06/15	MR	02/05/15	OP41935	MSX185
MC36700-14	X05687.D	1	02/06/15	MR	02/05/15	OP41935	MSX185

The QC reported here applies to the following samples:

Method: SW846 8270D

MC36680-8

CAS No.	Compound	MC36700-14 Spike		MS	MS	Spike	MSD	MSD	RPD	Limits
		ug/l	Q ug/l	ug/l	%	ug/l	ug/l	%		Rec/RPD
95-57-8	2-Chlorophenol	ND	50	30.8	62	50	30.5	61	1	37-112/20
59-50-7	4-Chloro-3-methyl phenol	ND	50	37.5	75	50	39.1	78	4	43-115/20
120-83-2	2,4-Dichlorophenol	ND	50	35.5	71	50	35.4	71	0	47-119/20
105-67-9	2,4-Dimethylphenol	ND	50	32.1	64	50	30.2	60	6	15-118/20
51-28-5	2,4-Dinitrophenol	ND	50	22.4	45	50	28.3	57	23* a	10-165/20
534-52-1	4,6-Dinitro-o-cresol	ND	50	32.1	64	50	37.7	75	16	13-165/20
95-48-7	2-Methylphenol	ND	50	27.3	55	50	27.0	54	1	30-99/20
	3&4-Methylphenol	ND	100	51.6	52	100	51.3	51	1	32-89/20
88-75-5	2-Nitrophenol	ND	50	34.0	68	50	32.5	65	5	44-120/20
100-02-7	4-Nitrophenol	ND	50	16.9	34	50	17.7	35	5	10-93/20
87-86-5	Pentachlorophenol	ND	50	33.1	66	50	36.2	72	9	33-131/20
108-95-2	Phenol	ND	50	14.9	30	50	14.6	29	2	15-53/20
95-95-4	2,4,5-Trichlorophenol	ND	50	42.7	85	50	43.0	86	1	45-126/20
88-06-2	2,4,6-Trichlorophenol	ND	50	39.5	79	50	39.6	79	0	45-124/20
83-32-9	Acenaphthene	ND	50	37.6	75	50	37.5	75	0	55-119/20
208-96-8	Acenaphthylene	ND	50	34.6	69	50	34.1	68	1	44-104/20
120-12-7	Anthracene	ND	50	43.2	86	50	42.5	85	2	60-118/20
56-55-3	Benzo(a)anthracene	ND	50	44.1	88	50	44.0	88	0	66-132/20
50-32-8	Benzo(a)pyrene	ND	50	41.8	84	50	41.7	83	0	61-121/20
205-99-2	Benzo(b)fluoranthene	ND	50	43.0	86	50	42.4	85	1	63-134/20
191-24-2	Benzo(g,h,i)perylene	ND	50	44.3	89	50	43.5	87	2	59-141/20
207-08-9	Benzo(k)fluoranthene	ND	50	43.3	87	50	42.8	86	1	58-122/20
101-55-3	4-Bromophenyl phenyl ether	ND	50	45.1	90	50	44.4	89	2	57-131/20
85-68-7	Butyl benzyl phthalate	ND	50	43.3	87	50	41.4	83	4	58-135/20
91-58-7	2-Chloronaphthalene	ND	50	36.9	74	50	36.3	73	2	51-123/20
106-47-8	4-Chloroaniline	ND	50	31.4	63	50	30.1	60	4	39-109/20
86-74-8	Carbazole	ND	50	44.9	90	50	44.4	89	1	62-121/20
218-01-9	Chrysene	ND	50	43.3	87	50	43.4	87	0	63-122/20
111-91-1	bis(2-Chloroethoxy)methane	ND	50	33.1	66	50	32.1	64	3	36-120/20
111-44-4	bis(2-Chloroethyl)ether	ND	50	29.9	60	50	28.7	57	4	30-124/20
108-60-1	bis(2-Chloroisopropyl)ether	ND	50	33.1	66	50	32.9	66	1	25-171/20
7005-72-3	4-Chlorophenyl phenyl ether	ND	50	43.7	87	50	42.6	85	3	51-122/20
121-14-2	2,4-Dinitrotoluene	ND	50	42.3	85	50	29.9	60	34* a	57-131/20
606-20-2	2,6-Dinitrotoluene	ND	50	42.0	84	50	57.9	116	32* a	52-135/20
91-94-1	3,3'-Dichlorobenzidine	ND	50	38.4	77	50	38.2	76	1	25-157/20
53-70-3	Dibenzo(a,h)anthracene	ND	50	42.7	85	50	42.2	84	1	52-151/20

* = Outside of Control Limits.

Matrix Spike/Matrix Spike Duplicate Summary

Page 2 of 3

Job Number: MC36680

Account: LCSNYB Lender Consulting Services, Inc.

Project: Salvage Yard, 837 Bailey + 79 Dingers, Buffalo, NY

Sample	File ID	DF	Analyzed	By	Prep Date	Prep Batch	Analytical Batch
OP41935-MS	X05685.D	1	02/06/15	MR	02/05/15	OP41935	MSX185
OP41935-MSD	X05686.D	1	02/06/15	MR	02/05/15	OP41935	MSX185
MC36700-14	X05687.D	1	02/06/15	MR	02/05/15	OP41935	MSX185

The QC reported here applies to the following samples:

Method: SW846 8270D

MC36680-8

CAS No.	Compound	MC36700-14 Spike ug/l	Q	MS ug/l	MS %	Spike ug/l	MSD ug/l	MSD %	RPD	Limits Rec/RPD
132-64-9	Dibenzofuran	ND	50	40.8	82	50	40.2	80	1	54-110/20
84-74-2	Di-n-butyl phthalate	ND	50	43.1	86	50	43.3	87	0	60-122/20
117-84-0	Di-n-octyl phthalate	ND	50	41.4	83	50	41.3	83	0	54-142/20
84-66-2	Diethyl phthalate	ND	50	43.0	86	50	43.1	86	0	40-132/20
131-11-3	Dimethyl phthalate	ND	50	42.0	84	50	42.2	84	0	13-149/20
117-81-7	bis(2-Ethylhexyl)phthalate	ND	50	42.5	85	50	42.7	85	0	59-139/20
206-44-0	Fluoranthene	ND	50	44.7	89	50	44.6	89	0	65-126/20
86-73-7	Fluorene	ND	50	42.4	85	50	41.8	84	1	59-120/20
118-74-1	Hexachlorobenzene	ND	50	44.3	89	50	43.7	87	1	56-135/20
87-68-3	Hexachlorobutadiene	ND	50	27.3	55	50	28.2	56	3	10-120/20
77-47-4	Hexachlorocyclopentadiene	ND	50	14.2	28	50	14.6	29	3	10-73/20
67-72-1	Hexachloroethane	ND	50	23.4	47	50	25.0	50	7	13-103/20
193-39-5	Indeno(1,2,3-cd)pyrene	ND	50	43.9	88	50	43.6	87	1	49-151/20
78-59-1	Isophorone	ND	50	29.1	58	50	29.3	59	1	41-110/20
91-57-6	2-Methylnaphthalene	ND	50	33.3	67	50	32.4	65	3	38-115/20
88-74-4	2-Nitroaniline	ND	50	43.5	87	50	42.1	84	3	57-126/20
99-09-2	3-Nitroaniline	ND	50	41.9	84	50	40.9	82	2	53-118/20
100-01-6	4-Nitroaniline	ND	50	40.9	82	50	41.4	83	1	50-119/20
91-20-3	Naphthalene	ND	50	30.3	61	50	30.0	60	1	32-128/20
98-95-3	Nitrobenzene	ND	50	30.3	61	50	29.4	59	3	35-127/20
621-64-7	N-Nitroso-di-n-propylamine	ND	50	31.6	63	50	30.4	61	4	39-129/20
86-30-6	N-Nitrosodiphenylamine	ND	50	40.0	80	50	40.1	80	0	55-112/20
85-01-8	Phenanthrene	ND	50	43.5	87	50	43.0	86	1	62-123/20
129-00-0	Pyrene	ND	50	44.7	89	50	44.7	89	0	62-125/20
120-82-1	1,2,4-Trichlorobenzene	ND	50	28.9	58	50	29.7	59	3	27-113/20

CAS No.	Surrogate Recoveries	MS	MSD	MC36700-14 Limits	
367-12-4	2-Fluorophenol	38%	37%	32%	10-79%
4165-62-2	Phenol-d5	26%	26%	22%	10-72%
118-79-6	2,4,6-Tribromophenol	85%	87%	60%	35-138%
4165-60-0	Nitrobenzene-d5	64%	64%	53%	30-116%
321-60-8	2-Fluorobiphenyl	71%	69%	54%	35-107%
1718-51-0	Terphenyl-d14	98%	100%	87%	43-135%

* = Outside of Control Limits.

Matrix Spike/Matrix Spike Duplicate Summary

Page 3 of 3

Job Number: MC36680

Account: LCSNYB Lender Consulting Services, Inc.

Project: Salvage Yard, 837 Bailey + 79 Dingsen, Buffalo, NY

Sample	File ID	DF	Analyzed	By	Prep Date	Prep Batch	Analytical Batch
OP41935-MS	X05685.D	1	02/06/15	MR	02/05/15	OP41935	MSX185
OP41935-MSD	X05686.D	1	02/06/15	MR	02/05/15	OP41935	MSX185
MC36700-14	X05687.D	1	02/06/15	MR	02/05/15	OP41935	MSX185

The QC reported here applies to the following samples:

Method: SW846 8270D

MC36680-8

(a) High RPD due to possible matrix interference and/or sample non-homogeneity.

* = Outside of Control Limits.

Semivolatile Surrogate Recovery Summary

Job Number: MC36680
Account: LCSNYB Lender Consulting Services, Inc.
Project: Salvage Yard, 837 Bailey + 79 Dingens, Buffalo, NY

Method: SW846 8270D	Matrix: AQ
---------------------	------------

Samples and QC shown here apply to the above method

Lab Sample ID	Lab File ID	S1	S2	S3	S4	S5	S6
MC36680-8	X05684.D	40	28	80	63	66	92
OP41935-BS	X05682.D	36	25	82	61	65	97
OP41935-MB	X05681.D	35	24	69	58	58	90
OP41935-MS	X05685.D	38	26	85	64	71	98
OP41935-MSD	X05686.D	37	26	87	64	69	100

Surrogate Compounds	Recovery Limits
S1 = 2-Fluorophenol	10-79%
S2 = Phenol-d5	10-72%
S3 = 2,4,6-Tribromophenol	35-138%
S4 = Nitrobenzene-d5	30-116%
S5 = 2-Fluorobiphenyl	35-107%
S6 = Terphenyl-d14	43-135%

Semivolatile Surrogate Recovery Summary

Page 1 of 1

Job Number: MC36680

Account: LCSNYB Lender Consulting Services, Inc.

Project: Salvage Yard, 837 Bailey + 79 Dings, Buffalo, NY

Method: SW846 8270D

Matrix: SO

Samples and QC shown here apply to the above method

Lab Sample ID	Lab File ID	S1	S2	S3	S4	S5	S6
MC36680-1	W20255.D	76	83	77	82	77	103
MC36680-2	W20256.D	77	84	78	81	78	102
MC36680-4	W20257.D	69	77	77	70	73	89
MC36680-5	W20258.D	76	83	78	80	79	98
MC36680-6	W20259.D	69	78	76	76	74	97
OP41885-BS	W20240.D	69	74	83	68	72	86
OP41885-MB	W20239.D	56	61	70	53	59	83
OP41885-MS	W20252.D	61	80	65	101	68	73
OP41885-MSD	W20253.D	57	67	67	104	67	77

Surrogate Compounds

Recovery Limits

S1 = 2-Fluorophenol	20-114%
S2 = Phenol-d5	22-117%
S3 = 2,4,6-Tribromophenol	15-145%
S4 = Nitrobenzene-d5	17-118%
S5 = 2-Fluorobiphenyl	27-121%
S6 = Terphenyl-d14	39-142%

6.4.2

6

GC Semi-volatiles

QC Data Summaries

Includes the following where applicable:

- Method Blank Summaries
- Blank Spike Summaries
- Matrix Spike and Duplicate Summaries
- Surrogate Recovery Summaries

Method Blank Summary

Page 1 of 1

Job Number: MC36680

Account: LCSNYB Lender Consulting Services, Inc.

Project: Salvage Yard, 837 Bailey + 79 Dings, Buffalo, NY

Sample	File ID	DF	Analyzed	By	Prep Date	Prep Batch	Analytical Batch
OP41881-MB	BK46055.D	1	02/04/15	NK	01/31/15	OP41881	GBK1432

The QC reported here applies to the following samples:

Method: SW846 8082A

MC36680-8

CAS No.	Compound	Result	RL	MDL	Units	Q
12674-11-2	Aroclor 1016	ND	0.25	0.16	ug/l	
11104-28-2	Aroclor 1221	ND	0.25	0.16	ug/l	
11141-16-5	Aroclor 1232	ND	0.25	0.18	ug/l	
53469-21-9	Aroclor 1242	ND	0.25	0.19	ug/l	
12672-29-6	Aroclor 1248	ND	0.25	0.12	ug/l	
11097-69-1	Aroclor 1254	ND	0.25	0.16	ug/l	
11096-82-5	Aroclor 1260	ND	0.25	0.19	ug/l	

CAS No.	Surrogate Recoveries	Limits
877-09-8	Tetrachloro-m-xylene	61% 10-147%
877-09-8	Tetrachloro-m-xylene	58% 10-147%
2051-24-3	Decachlorobiphenyl	73% 10-134%
2051-24-3	Decachlorobiphenyl	72% 10-134%

Method Blank Summary

Page 1 of 1

Job Number: MC36680

Account: LCSNYB Lender Consulting Services, Inc.

Project: Salvage Yard, 837 Bailey + 79 Dings, Buffalo, NY

Sample	File ID	DF	Analyzed	By	Prep Date	Prep Batch	Analytical Batch
OP41887-MB	BK46071.D	1	02/04/15	NK	01/31/15	OP41887	GBK1432

The QC reported here applies to the following samples:

Method: SW846 8082A

MC36680-1, MC36680-4, MC36680-5

CAS No.	Compound	Result	RL	MDL	Units	Q
12674-11-2	Aroclor 1016	ND	33	7.0	ug/kg	
11104-28-2	Aroclor 1221	ND	33	14	ug/kg	
11141-16-5	Aroclor 1232	ND	33	13	ug/kg	
53469-21-9	Aroclor 1242	ND	33	14	ug/kg	
12672-29-6	Aroclor 1248	ND	33	12	ug/kg	
11097-69-1	Aroclor 1254	ND	33	15	ug/kg	
11096-82-5	Aroclor 1260	ND	33	12	ug/kg	

CAS No.	Surrogate Recoveries	Limits
877-09-8	Tetrachloro-m-xylene	86% 24-139%
877-09-8	Tetrachloro-m-xylene	82% 24-139%
2051-24-3	Decachlorobiphenyl	85% 21-163%
2051-24-3	Decachlorobiphenyl	86% 21-163%

Method Blank Summary

Page 1 of 1

Job Number: MC36680

Account: LCSNYB Lender Consulting Services, Inc.

Project: Salvage Yard, 837 Bailey + 79 Dings, Buffalo, NY

Sample	File ID	DF	Analyzed	By	Prep Date	Prep Batch	Analytical Batch
OP41907-MB	BK46079.D	1	02/05/15	NK	02/03/15	OP41907	GBK1432

The QC reported here applies to the following samples:

Method: SW846 8082A

MC36680-3, MC36680-7

CAS No.	Compound	Result	RL	MDL	Units	Q
12674-11-2	Aroclor 1016	ND	33	7.0	ug/kg	
11104-28-2	Aroclor 1221	ND	33	14	ug/kg	
11141-16-5	Aroclor 1232	ND	33	13	ug/kg	
53469-21-9	Aroclor 1242	ND	33	14	ug/kg	
12672-29-6	Aroclor 1248	ND	33	12	ug/kg	
11097-69-1	Aroclor 1254	ND	33	15	ug/kg	
11096-82-5	Aroclor 1260	ND	33	12	ug/kg	

CAS No.	Surrogate Recoveries	Limits
877-09-8	Tetrachloro-m-xylene	93% 24-139%
877-09-8	Tetrachloro-m-xylene	91% 24-139%
2051-24-3	Decachlorobiphenyl	95% 21-163%
2051-24-3	Decachlorobiphenyl	96% 21-163%

Blank Spike Summary

Page 1 of 1

Job Number: MC36680

Account: LCSNYB Lender Consulting Services, Inc.

Project: Salvage Yard, 837 Bailey + 79 Dingsen, Buffalo, NY

Sample	File ID	DF	Analyzed	By	Prep Date	Prep Batch	Analytical Batch
OP41881-BS	BK46056.D	1	02/04/15	NK	01/31/15	OP41881	GBK1432

The QC reported here applies to the following samples:

Method: SW846 8082A

MC36680-8

CAS No.	Compound	Spike ug/l	BSP ug/l	BSP %	Limits
12674-11-2	Aroclor 1016	2	1.8	90	47-126
11104-28-2	Aroclor 1221		ND		40-140
11141-16-5	Aroclor 1232		ND		40-140
53469-21-9	Aroclor 1242		ND		40-140
12672-29-6	Aroclor 1248		ND		40-140
11097-69-1	Aroclor 1254		ND		40-140
11096-82-5	Aroclor 1260	2	2.0	100	38-121

CAS No.	Surrogate Recoveries	BSP	Limits
877-09-8	Tetrachloro-m-xylene	79%	10-147%
877-09-8	Tetrachloro-m-xylene	78%	10-147%
2051-24-3	Decachlorobiphenyl	50%	10-134%
2051-24-3	Decachlorobiphenyl	49%	10-134%

* = Outside of Control Limits.

Blank Spike Summary

Page 1 of 1

Job Number: MC36680

Account: LCSNYB Lender Consulting Services, Inc.

Project: Salvage Yard, 837 Bailey + 79 Dings, Buffalo, NY

Sample	File ID	DF	Analyzed	By	Prep Date	Prep Batch	Analytical Batch
OP41887-BS	BK46073.D	1	02/04/15	NK	01/31/15	OP41887	GBK1432

The QC reported here applies to the following samples:

Method: SW846 8082A

MC36680-1, MC36680-4, MC36680-5

CAS No.	Compound	Spike ug/kg	BSP ug/kg	BSP %	Limits
12674-11-2	Aroclor 1016	263	240	91	43-141
11104-28-2	Aroclor 1221		ND		40-140
11141-16-5	Aroclor 1232		ND		40-140
53469-21-9	Aroclor 1242		ND		40-140
12672-29-6	Aroclor 1248		ND		40-140
11097-69-1	Aroclor 1254		ND		40-140
11096-82-5	Aroclor 1260	263	242	92	46-140

CAS No.	Surrogate Recoveries	BSP	Limits
877-09-8	Tetrachloro-m-xylene	93%	24-139%
877-09-8	Tetrachloro-m-xylene	93%	24-139%
2051-24-3	Decachlorobiphenyl	93%	21-163%
2051-24-3	Decachlorobiphenyl	93%	21-163%

* = Outside of Control Limits.

Blank Spike Summary

Page 1 of 1

Job Number: MC36680

Account: LCSNYB Lender Consulting Services, Inc.

Project: Salvage Yard, 837 Bailey + 79 Dingsen, Buffalo, NY

Sample	File ID	DF	Analyzed	By	Prep Date	Prep Batch	Analytical Batch
OP41907-BS	BK46080.D	1	02/05/15	NK	02/03/15	OP41907	GBK1432

The QC reported here applies to the following samples:

Method: SW846 8082A

MC36680-3, MC36680-7

CAS No.	Compound	Spike ug/kg	BSP ug/kg	BSP %	Limits
12674-11-2	Aroclor 1016	259	221	85	43-141
11104-28-2	Aroclor 1221		ND		40-140
11141-16-5	Aroclor 1232		ND		40-140
53469-21-9	Aroclor 1242		ND		40-140
12672-29-6	Aroclor 1248		ND		40-140
11097-69-1	Aroclor 1254		ND		40-140
11096-82-5	Aroclor 1260	259	238	92	46-140

CAS No.	Surrogate Recoveries	BSP	Limits
877-09-8	Tetrachloro-m-xylene	85%	24-139%
877-09-8	Tetrachloro-m-xylene	89%	24-139%
2051-24-3	Decachlorobiphenyl	97%	21-163%
2051-24-3	Decachlorobiphenyl	99%	21-163%

* = Outside of Control Limits.

Matrix Spike/Matrix Spike Duplicate Summary

Page 1 of 1

Job Number: MC36680

Account: LCSNYB Lender Consulting Services, Inc.

Project: Salvage Yard, 837 Bailey + 79 Dings, Buffalo, NY

Sample	File ID	DF	Analyzed	By	Prep Date	Prep Batch	Analytical Batch
OP41881-MS	BK46057.D	1	02/04/15	NK	01/31/15	OP41881	GBK1432
OP41881-MSD	BK46058.D	1	02/04/15	NK	01/31/15	OP41881	GBK1432
MC36700-1	BK46059.D	1	02/04/15	NK	01/31/15	OP41881	GBK1432

The QC reported here applies to the following samples:

Method: SW846 8082A

MC36680-8

CAS No.	Compound	MC36700-1 ug/l	Spike Q	MS ug/l	MS %	Spike ug/l	MSD ug/l	MSD %	RPD	Limits Rec/RPD
12674-11-2	Aroclor 1016	ND	2	1.7	85	2	1.8	90	6	40-140/50
11104-28-2	Aroclor 1221	ND		ND			ND		nc	40-140/50
11141-16-5	Aroclor 1232	ND		ND			ND		nc	40-140/50
53469-21-9	Aroclor 1242	ND		ND			ND		nc	40-140/50
12672-29-6	Aroclor 1248	ND		ND			ND		nc	40-140/50
11097-69-1	Aroclor 1254	ND		ND			ND		nc	40-140/50
11096-82-5	Aroclor 1260	ND	2	1.9	95	2	2.1	105	10	40-140/50

CAS No.	Surrogate Recoveries	MS	MSD	MC36700-1	Limits
877-09-8	Tetrachloro-m-xylene	71%	76%	79%	10-147%
877-09-8	Tetrachloro-m-xylene	73%	76%	77%	10-147%
2051-24-3	Decachlorobiphenyl	49%	54%	54%	10-134%
2051-24-3	Decachlorobiphenyl	47%	52%	52%	10-134%

* = Outside of Control Limits.

Matrix Spike/Matrix Spike Duplicate Summary

Page 1 of 1

Job Number: MC36680

Account: LCSNYB Lender Consulting Services, Inc.

Project: Salvage Yard, 837 Bailey + 79 Dingsen, Buffalo, NY

Sample	File ID	DF	Analyzed	By	Prep Date	Prep Batch	Analytical Batch
OP41887-MS	BK46074.D	1	02/04/15	NK	01/31/15	OP41887	GBK1432
OP41887-MSD	BK46075.D	1	02/04/15	NK	01/31/15	OP41887	GBK1432
MC36680-1	BK46076.D	1	02/05/15	NK	01/31/15	OP41887	GBK1432

The QC reported here applies to the following samples:

Method: SW846 8082A

MC36680-1, MC36680-4, MC36680-5

CAS No.	Compound	MC36680-1 ug/kg	Spike Q ug/kg	MS ug/kg	MS %	Spike ug/kg	MSD ug/kg	MSD %	RPD	Limits Rec/RPD
12674-11-2	Aroclor 1016	ND	332	294	89	320	280	88	5	40-140/50
11104-28-2	Aroclor 1221	ND		ND			ND		nc	40-140/50
11141-16-5	Aroclor 1232	ND		ND			ND		nc	40-140/50
53469-21-9	Aroclor 1242	ND		ND			ND		nc	40-140/50
12672-29-6	Aroclor 1248	ND		ND			ND		nc	40-140/50
11097-69-1	Aroclor 1254	ND		ND			ND		nc	40-140/50
11096-82-5	Aroclor 1260	ND	332	301	91	320	287	90	5	40-140/50

CAS No.	Surrogate Recoveries	MS	MSD	MC36680-1	Limits
877-09-8	Tetrachloro-m-xylene	87%	88%	89%	24-139%
877-09-8	Tetrachloro-m-xylene	90%	91%	85%	24-139%
2051-24-3	Decachlorobiphenyl	91%	91%	86%	21-163%
2051-24-3	Decachlorobiphenyl	91%	92%	87%	21-163%

* = Outside of Control Limits.

Matrix Spike/Matrix Spike Duplicate Summary

Job Number: MC36680
Account: LCSNYB Lender Consulting Services, Inc.
Project: Salvage Yard, 837 Bailey + 79 Dingsen, Buffalo, NY

Sample	File ID	DF	Analyzed	By	Prep Date	Prep Batch	Analytical Batch
OP41907-MS	BK46081.D	1	02/05/15	NK	02/03/15	OP41907	GBK1432
OP41907-MSD	BK46082.D	1	02/05/15	NK	02/03/15	OP41907	GBK1432
MC36680-3	BK46084.D	1	02/05/15	NK	02/03/15	OP41907	GBK1432

The QC reported here applies to the following samples: Method: SW846 8082A

MC36680-3, MC36680-7

CAS No.	Compound	MC36680-3 ug/kg	Spike Q ug/kg	MS ug/kg	MS %	Spike ug/kg	MSD ug/kg	MSD %	RPD	Limits Rec/RPD
12674-11-2	Aroclor 1016	ND	340	279	82	339	294	87	5	40-140/50
11104-28-2	Aroclor 1221	ND		ND			ND		nc	40-140/50
11141-16-5	Aroclor 1232	ND		ND			ND		nc	40-140/50
53469-21-9	Aroclor 1242	ND		ND			ND		nc	40-140/50
12672-29-6	Aroclor 1248	ND		ND			ND		nc	40-140/50
11097-69-1	Aroclor 1254	ND		ND			ND		nc	40-140/50
11096-82-5	Aroclor 1260	ND	340	273	80	339	284	84	4	40-140/50

CAS No.	Surrogate Recoveries	MS	MSD	MC36680-3	Limits
877-09-8	Tetrachloro-m-xylene	81%	87%	81%	24-139%
877-09-8	Tetrachloro-m-xylene	85%	88%	84%	24-139%
2051-24-3	Decachlorobiphenyl	83%	89%	88%	21-163%
2051-24-3	Decachlorobiphenyl	88%	98%	93%	21-163%

* = Outside of Control Limits.

Semivolatile Surrogate Recovery Summary

Job Number: MC36680
Account: LCSNYB Lender Consulting Services, Inc.
Project: Salvage Yard, 837 Bailey + 79 Dingens, Buffalo, NY

Method: SW846 8082A	Matrix: AQ
---------------------	------------

Samples and QC shown here apply to the above method

Lab Sample ID	Lab File ID	S1 ^a	S1 ^b	S2 ^a	S2 ^b
MC36680-8	BK46060.D	87	85	62	61
OP41881-BS	BK46056.D	79	78	50	49
OP41881-MB	BK46055.D	61	58	73	72
OP41881-MS	BK46057.D	71	73	49	47
OP41881-MSD	BK46058.D	76	76	54	52

Surrogate Compounds	Recovery Limits
S1 = Tetrachloro-m-xylene	10-147%
S2 = Decachlorobiphenyl	10-134%

(a) Recovery from GC signal #1
(b) Recovery from GC signal #2

Semivolatile Surrogate Recovery Summary

Page 1 of 1

Job Number: MC36680

Account: LCSNYB Lender Consulting Services, Inc.

Project: Salvage Yard, 837 Bailey + 79 Dingens, Buffalo, NY

Method: SW846 8082A

Matrix: SO

Samples and QC shown here apply to the above method

Lab Sample ID	Lab File ID	S1 ^a	S1 ^b	S2 ^a	S2 ^b
MC36680-1	BK46076.D	89	85	86	87
MC36680-3	BK46084.D	81	84	88	93
MC36680-4	BK46077.D	133	96	90	95
MC36680-5	BK46078.D	86	84	89	89
MC36680-7	BK46085.D	83	83	88	96
OP41887-BS	BK46073.D	93	93	93	93
OP41887-MB	BK46071.D	86	82	85	86
OP41887-MS	BK46074.D	87	90	91	91
OP41887-MSD	BK46075.D	88	91	91	92
OP41907-BS	BK46080.D	85	89	97	99
OP41907-MB	BK46079.D	93	91	95	96
OP41907-MS	BK46081.D	81	85	83	88
OP41907-MSD	BK46082.D	87	88	89	98

Surrogate Compounds

Recovery Limits

S1 = Tetrachloro-m-xylene

24-139%

S2 = Decachlorobiphenyl

21-163%

(a) Recovery from GC signal #1

(b) Recovery from GC signal #2

7.4.2

7

Metals Analysis

QC Data Summaries

Includes the following where applicable:

- Method Blank Summaries
- Matrix Spike and Duplicate Summaries
- Blank Spike and Lab Control Sample Summaries
- Serial Dilution Summaries

BLANK RESULTS SUMMARY
Part 2 - Method Blanks

Login Number: MC36680
Account: LCSNYB - Lender Consulting Services, Inc.
Project: Salvage Yard, 837 Bailey + 79 Dingens, Buffalo, NY

QC Batch ID: MP24215
Matrix Type: SOLID

Methods: SW846 7471B
Units: mg/kg

Prep Date: 02/02/15

Metal	RL	IDL	MDL	MB	
				raw	final
Mercury	0.033	.0058	.008	0.011	<0.033

Associated samples MP24215: MC36680-1, MC36680-3

Results < IDL are shown as zero for calculation purposes
(*) Outside of QC limits
(anr) Analyte not requested

MATRIX SPIKE AND DUPLICATE RESULTS SUMMARY

Login Number: MC36680
 Account: LCSNYB - Lender Consulting Services, Inc.
 Project: Salvage Yard, 837 Bailey + 79 Dingens, Buffalo, NY

QC Batch ID: MP24215
 Matrix Type: SOLID

Methods: SW846 7471B
 Units: mg/kg

Prep Date: 02/02/15

Metal	MC36668-10 Original MS	Spikelot HGRWS1	% Rec	QC Limits
-------	---------------------------	--------------------	-------	--------------

Mercury	0.018	0.52	0.501	100.1	80-120
---------	-------	------	-------	-------	--------

Associated samples MP24215: MC36680-1, MC36680-3

Results < IDL are shown as zero for calculation purposes
 (*) Outside of QC limits
 (N) Matrix Spike Rec. outside of QC limits
 (anr) Analyte not requested

8.1.2

8

MATRIX SPIKE AND DUPLICATE RESULTS SUMMARY

Login Number: MC36680
 Account: LCSNYB - Lender Consulting Services, Inc.
 Project: Salvage Yard, 837 Bailey + 79 Dingens, Buffalo, NY

QC Batch ID: MP24215
 Matrix Type: SOLID

Methods: SW846 7471B
 Units: mg/kg

Prep Date: 02/02/15

Metal	MC36668-10 Original MSD		Spikelot HGRWS1	% Rec	MSD RPD	QC Limit
Mercury	0.018	0.51	0.486	101.3	1.9	20

Associated samples MP24215: MC36680-1, MC36680-3

Results < IDL are shown as zero for calculation purposes
 (*) Outside of QC limits
 (N) Matrix Spike Rec. outside of QC limits
 (anr) Analyte not requested

SPIKE BLANK AND LAB CONTROL SAMPLE SUMMARY

Login Number: MC36680
 Account: LCSNYB - Lender Consulting Services, Inc.
 Project: Salvage Yard, 837 Bailey + 79 Dingens, Buffalo, NY

QC Batch ID: MP24215
 Matrix Type: SOLID

Methods: SW846 7471B
 Units: mg/kg

Prep Date: 02/02/15 02/02/15

Metal	BSP Result	Spikelot HGRWS1	% Rec	QC Limits	BSD Result	Spikelot HGRWS1	% Rec	BSD RPD	QC Limit
Mercury	0.49	0.5	98.0	80-120	0.50	0.5	100.0	2.0	20

Associated samples MP24215: MC36680-1, MC36680-3

Results < IDL are shown as zero for calculation purposes
 (*) Outside of QC limits
 (anr) Analyte not requested

SPIKE BLANK AND LAB CONTROL SAMPLE SUMMARY

Login Number: MC36680
 Account: LCSNYB - Lender Consulting Services, Inc.
 Project: Salvage Yard, 837 Bailey + 79 Dingens, Buffalo, NY

QC Batch ID: MP24215
 Matrix Type: SOLID

Methods: SW846 7471B
 Units: mg/kg

Prep Date: 02/02/15

Metal	LCS Result	Spikelot HGLCS84	% Rec	QC Limits
-------	---------------	---------------------	-------	--------------

Mercury	5.4	5.76	93.8	71-129
---------	-----	------	------	--------

Associated samples MP24215: MC36680-1, MC36680-3

Results < IDL are shown as zero for calculation purposes
 (*) Outside of QC limits
 (anr) Analyte not requested

8.1.3

8

BLANK RESULTS SUMMARY
Part 2 - Method Blanks

Login Number: MC36680
Account: LCSNYB - Lender Consulting Services, Inc.
Project: Salvage Yard, 837 Bailey + 79 Dingens, Buffalo, NY

QC Batch ID: MP24216
Matrix Type: SOLID

Methods: SW846 7471B
Units: mg/kg

Prep Date: 02/02/15

Metal	RL	IDL	MDL	MB	
				raw	final
Mercury	0.033	.0058	.008	0.0010	<0.033

Associated samples MP24216: MC36680-4, MC36680-5, MC36680-7

Results < IDL are shown as zero for calculation purposes
(*) Outside of QC limits
(anr) Analyte not requested

8.2.1

8

MATRIX SPIKE AND DUPLICATE RESULTS SUMMARY

Login Number: MC36680
 Account: LCSNYB - Lender Consulting Services, Inc.
 Project: Salvage Yard, 837 Bailey + 79 Dingens, Buffalo, NY

QC Batch ID: MP24216
 Matrix Type: SOLID

Methods: SW846 7471B
 Units: mg/kg

Prep Date: 02/02/15

Metal	MC36685-12 Original MS	Spikelot HGRWS1	% Rec	QC Limits
-------	---------------------------	--------------------	-------	--------------

Mercury 0.023 0.50 0.473 100.7 80-120

Associated samples MP24216: MC36680-4, MC36680-5, MC36680-7

Results < IDL are shown as zero for calculation purposes
 (*) Outside of QC limits
 (N) Matrix Spike Rec. outside of QC limits
 (anr) Analyte not requested

8.2.2

8

MATRIX SPIKE AND DUPLICATE RESULTS SUMMARY

Login Number: MC36680
 Account: LCSNYB - Lender Consulting Services, Inc.
 Project: Salvage Yard, 837 Bailey + 79 Dingens, Buffalo, NY

QC Batch ID: MP24216
 Matrix Type: SOLID

Methods: SW846 7471B
 Units: mg/kg

Prep Date: 02/02/15

Metal	MC36685-12		SpikeLot		MSD	QC
	Original	MSD	HGRWS1	% Rec	RPD	Limit
Mercury	0.023	0.53	0.488	103.8	5.8	20

Associated samples MP24216: MC36680-4, MC36680-5, MC36680-7

Results < IDL are shown as zero for calculation purposes
 (*) Outside of QC limits
 (N) Matrix Spike Rec. outside of QC limits
 (anr) Analyte not requested

SPIKE BLANK AND LAB CONTROL SAMPLE SUMMARY

Login Number: MC36680
 Account: LCSNYB - Lender Consulting Services, Inc.
 Project: Salvage Yard, 837 Bailey + 79 Dingens, Buffalo, NY

QC Batch ID: MP24216
 Matrix Type: SOLID

Methods: SW846 7471B
 Units: mg/kg

Prep Date: 02/02/15 02/02/15

Metal	BSP Result	Spikelot HGRWS1	% Rec	QC Limits	BSD Result	Spikelot HGRWS1	% Rec	BSD RPD	QC Limit
Mercury	0.49	0.5	98.0	80-120	0.49	0.5	98.0	0.0	20

Associated samples MP24216: MC36680-4, MC36680-5, MC36680-7

Results < IDL are shown as zero for calculation purposes
 (*) Outside of QC limits
 (anr) Analyte not requested

SPIKE BLANK AND LAB CONTROL SAMPLE SUMMARY

Login Number: MC36680
 Account: LCSNYB - Lender Consulting Services, Inc.
 Project: Salvage Yard, 837 Bailey + 79 Dingens, Buffalo, NY

QC Batch ID: MP24216
 Matrix Type: SOLID

Methods: SW846 7471B
 Units: mg/kg

Prep Date: 02/02/15

Metal	LCS Result	Spikelot HGLCS84	% Rec	QC Limits
-------	---------------	---------------------	-------	--------------

Mercury	5.2	5.76	90.3	71-129
---------	-----	------	------	--------

Associated samples MP24216: MC36680-4, MC36680-5, MC36680-7

Results < IDL are shown as zero for calculation purposes
 (*) Outside of QC limits
 (anr) Analyte not requested

BLANK RESULTS SUMMARY
Part 2 - Method Blanks

Login Number: MC36680
Account: LCSNYB - Lender Consulting Services, Inc.
Project: Salvage Yard, 837 Bailey + 79 Dingens, Buffalo, NY

QC Batch ID: MP24217
Matrix Type: AQUEOUS

Methods: SW846 6010C
Units: ug/l

Prep Date: 02/02/15

Metal	RL	IDL	MDL	MB raw	final
Aluminum	200	18	28		
Antimony	6.0	1	2		
Arsenic	4.0	1.4	1.7	-0.20	<4.0
Barium	50	.59	1	0.0	<50
Beryllium	4.0	.37	.25		
Bismuth	50	1.4	2.1		
Boron	100	.65	1.1		
Cadmium	4.0	.41	.43	-0.10	<4.0
Calcium	5000	6.1	15		
Chromium	10	.51	.48	0.0	<10
Cobalt	50	.36	.28		
Copper	25	2.1	2.4		
Gold	50	1.5	1.5		
Iron	100	3.6	17		
Lead	5.0	1.1	1.7	-0.70	<5.0
Lithium	500	2.2	2.5		
Magnesium	5000	22	54		
Manganese	15	.33	1.4		
Molybdenum	100	1.4	3.6		
Nickel	40	.49	.5		
Palladium	50	2	2.6		
Platinum	50	4.6	5.4		
Potassium	5000	28	49		
Selenium	10	1.3	2	0.60	<10
Silicon	100	4.1	30		
Silver	5.0	.45	1	-0.10	<5.0
Sodium	5000	11	77		
Sulfur	50	3.6	4.6		
Strontium	10	.42	.22		
Thallium	5.0	.75	1.7		
Tin	100	.37	.81		
Titanium	50	.4	.51		
Tungsten	100	2.5	22		

BLANK RESULTS SUMMARY
Part 2 - Method Blanks

Login Number: MC36680
Account: LCSNYB - Lender Consulting Services, Inc.
Project: Salvage Yard, 837 Bailey + 79 Dingens, Buffalo, NY

QC Batch ID: MP24217
Matrix Type: AQUEOUS

Methods: SW846 6010C
Units: ug/l

Prep Date: 02/02/15

Metal	RL	IDL	MDL	MB raw	final
-------	----	-----	-----	-----------	-------

Vanadium	10	.59	.51		
Zinc	20	.53	1		
Zirconium	50	.28	1.2		

Associated samples MP24217: MC36680-8

Results < IDL are shown as zero for calculation purposes
(*) Outside of QC limits
(anr) Analyte not requested

8.3.1
8

MATRIX SPIKE AND DUPLICATE RESULTS SUMMARY

Login Number: MC36680
 Account: LCSNYB - Lender Consulting Services, Inc.
 Project: Salvage Yard, 837 Bailey + 79 Dingens, Buffalo, NY

QC Batch ID: MP24217
 Matrix Type: AQUEOUS

Methods: SW846 6010C
 Units: ug/l

Prep Date: 02/02/15

Metal	MC36684-11 Original MS		Spikelot MPICP	% Rec	QC Limits
Aluminum					
Antimony					
Arsenic	0.0	527	500	105.4	75-125
Barium	0.0	2040	2000	102.0	75-125
Beryllium					
Bismuth					
Boron					
Cadmium	0.0	536	500	107.2	75-125
Calcium					
Chromium	0.0	510	500	102.0	75-125
Cobalt					
Copper	anr				
Gold					
Iron	anr				
Lead	0.0	1030	1000	103.0	75-125
Lithium					
Magnesium					
Manganese					
Molybdenum					
Nickel	anr				
Palladium					
Platinum					
Potassium					
Selenium	0.0	529	500	105.8	75-125
Silicon					
Silver	0.0	182	200	91.0	75-125
Sodium					
Sulfur					
Strontium					
Thallium					
Tin					
Titanium					
Tungsten					

MATRIX SPIKE AND DUPLICATE RESULTS SUMMARY

Login Number: MC36680
 Account: LCSNYB - Lender Consulting Services, Inc.
 Project: Salvage Yard, 837 Bailey + 79 Dingens, Buffalo, NY

QC Batch ID: MP24217
 Matrix Type: AQUEOUS

Methods: SW846 6010C
 Units: ug/l

Prep Date: 02/02/15

Metal	MC36684-11 Original MS	Spikelot MPICP	% Rec	QC Limits
-------	---------------------------	-------------------	-------	--------------

Vanadium

Zinc anr

Zirconium

Associated samples MP24217: MC36680-8

Results < IDL are shown as zero for calculation purposes
 (*) Outside of QC limits
 (N) Matrix Spike Rec. outside of QC limits
 (anr) Analyte not requested

8.3.2

8

MATRIX SPIKE AND DUPLICATE RESULTS SUMMARY

Login Number: MC36680

Account: LCSNYB - Lender Consulting Services, Inc.

Project: Salvage Yard, 837 Bailey + 79 Dingens, Buffalo, NY

QC Batch ID: MP24217

Methods: SW846 6010C

Matrix Type: AQUEOUS

Units: ug/l

Prep Date:

02/02/15

Metal	MC36684-11 Original	MSD	Spikelot MPICP	% Rec	MSD RPD	QC Limit
Aluminum						
Antimony						
Arsenic	0.0	530	500	106.0	0.6	20
Barium	0.0	2050	2000	102.5	0.5	20
Beryllium						
Bismuth						
Boron						
Cadmium	0.0	540	500	108.0	0.7	20
Calcium						
Chromium	0.0	512	500	102.4	0.4	20
Cobalt						
Copper	anr					
Gold						
Iron	anr					
Lead	0.0	1040	1000	104.0	1.0	20
Lithium						
Magnesium						
Manganese						
Molybdenum						
Nickel	anr					
Palladium						
Platinum						
Potassium						
Selenium	0.0	533	500	106.6	0.8	20
Silicon						
Silver	0.0	183	200	91.5	0.5	20
Sodium						
Sulfur						
Strontium						
Thallium						
Tin						
Titanium						
Tungsten						

MATRIX SPIKE AND DUPLICATE RESULTS SUMMARY

Login Number: MC36680
 Account: LCSNYB - Lender Consulting Services, Inc.
 Project: Salvage Yard, 837 Bailey + 79 Dingens, Buffalo, NY

QC Batch ID: MP24217
 Matrix Type: AQUEOUS

Methods: SW846 6010C
 Units: ug/l

Prep Date: 02/02/15

Metal	MC36684-11 Original MSD	Spikelot MPICP	% Rec	MSD RPD	QC Limit
-------	----------------------------	-------------------	-------	------------	-------------

Vanadium

Zinc anr

Zirconium

Associated samples MP24217: MC36680-8

Results < IDL are shown as zero for calculation purposes
 (*) Outside of QC limits
 (N) Matrix Spike Rec. outside of QC limits
 (anr) Analyte not requested

8.3.2

8

SPIKE BLANK AND LAB CONTROL SAMPLE SUMMARY

Login Number: MC36680

Account: LCSNYB - Lender Consulting Services, Inc.

Project: Salvage Yard, 837 Bailey + 79 Dingens, Buffalo, NY

QC Batch ID: MP24217

Methods: SW846 6010C

Matrix Type: AQUEOUS

Units: ug/l

Prep Date:

02/02/15

02/02/15

Metal	BSP Result	Spikelot MPICP	% Rec	QC Limits	BSD Result	Spikelot MPICP	% Rec	BSD RPD	QC Limit
Aluminum									
Antimony									
Arsenic	526	500	105.2	80-120	544	500	108.8	3.4	20
Barium	2030	2000	101.5	80-120	2090	2000	104.5	2.9	20
Beryllium									
Bismuth									
Boron									
Cadmium	535	500	107.0	80-120	553	500	110.6	3.3	20
Calcium									
Chromium	508	500	101.6	80-120	524	500	104.8	3.1	20
Cobalt									
Copper	anr								
Gold									
Iron	anr								
Lead	1030	1000	103.0	80-120	1060	1000	106.0	2.9	20
Lithium									
Magnesium									
Manganese									
Molybdenum									
Nickel	anr								
Palladium									
Platinum									
Potassium									
Selenium	525	500	105.0	80-120	544	500	108.8	3.6	20
Silicon									
Silver	182	200	91.0	80-120	188	200	94.0	3.2	20
Sodium									
Sulfur									
Strontium									
Thallium									
Tin									
Titanium									
Tungsten									

SPIKE BLANK AND LAB CONTROL SAMPLE SUMMARY

Login Number: MC36680
 Account: LCSNYB - Lender Consulting Services, Inc.
 Project: Salvage Yard, 837 Bailey + 79 Dingens, Buffalo, NY

QC Batch ID: MP24217
 Matrix Type: AQUEOUS

Methods: SW846 6010C
 Units: ug/l

Prep Date: 02/02/15 02/02/15

Metal	BSP Result	Spikelot MPICP	% Rec	QC Limits	BSD Result	Spikelot MPICP	% Rec	BSD RPD	QC Limit
-------	---------------	-------------------	-------	--------------	---------------	-------------------	-------	------------	-------------

Vanadium

Zinc anr

Zirconium

Associated samples MP24217: MC36680-8

Results < IDL are shown as zero for calculation purposes
 (*) Outside of QC limits
 (anr) Analyte not requested

8.3.3

8

SERIAL DILUTION RESULTS SUMMARY

Login Number: MC36680
 Account: LCSNYB - Lender Consulting Services, Inc.
 Project: Salvage Yard, 837 Bailey + 79 Dingens, Buffalo, NY

QC Batch ID: MP24217
 Matrix Type: AQUEOUS

Methods: SW846 6010C
 Units: ug/l

Prep Date: 02/02/15

Metal	MC36684-11 Original SDL 1:5		%DIF	QC Limits
Aluminum				
Antimony				
Arsenic	0.00	0.00	NC	0-10
Barium	0.00	0.00	NC	0-10
Beryllium				
Bismuth				
Boron				
Cadmium	0.00	0.00	NC	0-10
Calcium				
Chromium	0.00	0.00	NC	0-10
Cobalt				
Copper	anr			
Gold				
Iron	anr			
Lead	0.00	0.00	NC	0-10
Lithium				
Magnesium				
Manganese				
Molybdenum				
Nickel	anr			
Palladium				
Platinum				
Potassium				
Selenium	0.00	0.00	NC	0-10
Silicon				
Silver	0.00	0.00	NC	0-10
Sodium				
Sulfur				
Strontium				
Thallium				
Tin				
Titanium				
Tungsten				

SERIAL DILUTION RESULTS SUMMARY

Login Number: MC36680
 Account: LCSNYB - Lender Consulting Services, Inc.
 Project: Salvage Yard, 837 Bailey + 79 Dingens, Buffalo, NY

QC Batch ID: MP24217
 Matrix Type: AQUEOUS

Methods: SW846 6010C
 Units: ug/l

Prep Date: 02/02/15

Metal	MC36684-11		QC	
	Original	SDL 1:5	%DIF	Limits

Vanadium

Zinc anr

Zirconium

Associated samples MP24217: MC36680-8

Results < IDL are shown as zero for calculation purposes
 (*) Outside of QC limits
 (anr) Analyte not requested

8.3.4

8

BLANK RESULTS SUMMARY
Part 2 - Method Blanks

Login Number: MC36680
Account: LCSNYB - Lender Consulting Services, Inc.
Project: Salvage Yard, 837 Bailey + 79 Dingens, Buffalo, NY

QC Batch ID: MP24219
Matrix Type: SOLID

Methods: SW846 6010C
Units: mg/kg

Prep Date: 02/02/15

Metal	RL	IDL	MDL	MB raw	final
Aluminum	20	1.8	1.6		
Antimony	1.0	.1	.12		
Arsenic	1.0	.14	.2	0.040	<1.0
Barium	5.0	.059	.054	0.030	<5.0
Beryllium	0.40	.037	.022		
Bismuth	5.0	.14	.14		
Boron	10	.065	.12		
Cadmium	0.40	.041	.024	0.010	<0.40
Calcium	500	.61	.57		
Chromium	1.0	.051	.059	0.020	<1.0
Cobalt	5.0	.036	.05		
Copper	2.5	.21	.16		
Gold	5.0	.15	.12		
Iron	10	.36	.63		
Lead	1.0	.11	.23	-0.020	<1.0
Lithium	50	.22	.58		
Magnesium	500	2.2	4.2		
Manganese	1.5	.033	.043		
Molybdenum	10	.14	.19		
Nickel	4.0	.049	.057		
Palladium	5.0	.2	.13		
Platinum	5.0	.46	.45		
Potassium	500	2.8	3.6		
Selenium	1.0	.13	.25	0.030	<1.0
Silicon	10	.41	1.3		
Silver	0.50	.045	.043	-0.12	<0.50
Sodium	500	1.1	1.9		
Sulfur	5.0	.36	.75		
Strontium	1.0	.042	.015		
Thallium	1.0	.075	.14		
Tin	10	.037	.18		
Titanium	5.0	.04	.063		
Tungsten	10	.25	.73		

BLANK RESULTS SUMMARY
Part 2 - Method Blanks

Login Number: MC36680
Account: LCSNYB - Lender Consulting Services, Inc.
Project: Salvage Yard, 837 Bailey + 79 Dingens, Buffalo, NY

QC Batch ID: MP24219
Matrix Type: SOLID

Methods: SW846 6010C
Units: mg/kg

Prep Date: 02/02/15

Metal	RL	IDL	MDL	MB raw	final
-------	----	-----	-----	-----------	-------

Vanadium 1.0 .059 .044

Zinc 2.0 .053 .26

Zirconium 5.0 .028 .16

Associated samples MP24219: MC36680-1, MC36680-3

Results < IDL are shown as zero for calculation purposes
(*) Outside of QC limits
(anr) Analyte not requested

8.4.1

8

MATRIX SPIKE AND DUPLICATE RESULTS SUMMARY

Login Number: MC36680

Account: LCSNYB - Lender Consulting Services, Inc.

Project: Salvage Yard, 837 Bailey + 79 Dingens, Buffalo, NY

QC Batch ID: MP24219

Methods: SW846 6010C

Matrix Type: SOLID

Units: mg/kg

Prep Date:

02/02/15

Metal	MC36671-14 Original MS		Spikelot MPICP	% Rec	QC Limits
Aluminum					
Antimony					
Arsenic	1.8	48.1	45.2	102.3	75-125
Barium	23.2	208	181	102.1	75-125
Beryllium					
Bismuth					
Boron					
Cadmium	0.035	48.5	45.2	107.1	75-125
Calcium					
Chromium	9.2	54.6	45.2	100.3	75-125
Cobalt					
Copper	anr				
Gold					
Iron					
Lead	4.2	98.6	90.5	104.3	75-125
Lithium					
Magnesium					
Manganese					
Molybdenum					
Nickel	anr				
Palladium					
Platinum					
Potassium					
Selenium	0.0	50.2	45.2	111.0	75-125
Silicon					
Silver	0.0	16.9	18.1	93.4	75-125
Sodium					
Sulfur					
Strontium					
Thallium					
Tin					
Titanium					
Tungsten					

MATRIX SPIKE AND DUPLICATE RESULTS SUMMARY

Login Number: MC36680
 Account: LCSNYB - Lender Consulting Services, Inc.
 Project: Salvage Yard, 837 Bailey + 79 Dingens, Buffalo, NY

QC Batch ID: MP24219
 Matrix Type: SOLID

Methods: SW846 6010C
 Units: mg/kg

Prep Date: 02/02/15

Metal	MC36671-14 Original MS	Spikelot MPICP	% Rec	QC Limits
-------	---------------------------	-------------------	-------	--------------

Vanadium

Zinc anr

Zirconium

Associated samples MP24219: MC36680-1, MC36680-3

Results < IDL are shown as zero for calculation purposes
 (*) Outside of QC limits
 (N) Matrix Spike Rec. outside of QC limits
 (anr) Analyte not requested

8.4.2
8

MATRIX SPIKE AND DUPLICATE RESULTS SUMMARY

Login Number: MC36680
 Account: LCSNYB - Lender Consulting Services, Inc.
 Project: Salvage Yard, 837 Bailey + 79 Dingens, Buffalo, NY

QC Batch ID: MP24219
 Matrix Type: SOLID

Methods: SW846 6010C
 Units: mg/kg

Prep Date: 02/02/15

Metal	MC36671-14 Original	MSD	Spikelot MPICP	% Rec	MSD RPD	QC Limit
Aluminum						
Antimony						
Arsenic	1.8	46.3	44.5	100.1	3.8	20
Barium	23.2	201	178	100.0	3.4	20
Beryllium						
Bismuth						
Boron						
Cadmium	0.035	47.1	44.5	105.8	2.9	20
Calcium						
Chromium	9.2	52.4	44.5	97.1	4.1	20
Cobalt						
Copper	anr					
Gold						
Iron						
Lead	4.2	95.6	88.9	102.8	3.1	20
Lithium						
Magnesium						
Manganese						
Molybdenum						
Nickel	anr					
Palladium						
Platinum						
Potassium						
Selenium	0.0	47.9	44.5	107.7	4.7	20
Silicon						
Silver	0.0	16.5	17.8	92.8	2.4	20
Sodium						
Sulfur						
Strontium						
Thallium						
Tin						
Titanium						
Tungsten						

MATRIX SPIKE AND DUPLICATE RESULTS SUMMARY

Login Number: MC36680
 Account: LCSNYB - Lender Consulting Services, Inc.
 Project: Salvage Yard, 837 Bailey + 79 Dingens, Buffalo, NY

QC Batch ID: MP24219
 Matrix Type: SOLID

Methods: SW846 6010C
 Units: mg/kg

Prep Date: 02/02/15

Metal	MC36671-14 Original MSD	Spikelot MPICP	% Rec	MSD RPD	QC Limit
-------	----------------------------	-------------------	-------	------------	-------------

Vanadium

Zinc anr

Zirconium

Associated samples MP24219: MC36680-1, MC36680-3

Results < IDL are shown as zero for calculation purposes
 (*) Outside of QC limits
 (N) Matrix Spike Rec. outside of QC limits
 (anr) Analyte not requested

8.4.2
8

SPIKE BLANK AND LAB CONTROL SAMPLE SUMMARY

Login Number: MC36680

Account: LCSNYB - Lender Consulting Services, Inc.

Project: Salvage Yard, 837 Bailey + 79 Dingens, Buffalo, NY

QC Batch ID: MP24219

Methods: SW846 6010C

Matrix Type: SOLID

Units: mg/kg

Prep Date:

02/02/15

02/02/15

Metal	BSP Result	Spikelot MPICP	% Rec	QC Limits	BSD Result	Spikelot MPICP	% Rec	BSD RPD	QC Limit
Aluminum									
Antimony									
Arsenic	53.7	50	107.4	80-120	51.5	50	103.0	4.2	20
Barium	214	200	107.0	80-120	205	200	102.5	4.3	20
Beryllium									
Bismuth									
Boron									
Cadmium	55.4	50	110.8	80-120	53.4	50	106.8	3.7	20
Calcium									
Chromium	53.4	50	106.8	80-120	51.5	50	103.0	3.6	20
Cobalt									
Copper	anr								
Gold									
Iron									
Lead	107	100	107.0	80-120	104	100	104.0	2.8	20
Lithium									
Magnesium									
Manganese									
Molybdenum									
Nickel	anr								
Palladium									
Platinum									
Potassium									
Selenium	56.5	50	113.0	80-120	53.6	50	107.2	5.3	20
Silicon									
Silver	19.3	20	96.5	80-120	18.5	20	92.5	4.2	20
Sodium									
Sulfur									
Strontium									
Thallium									
Tin									
Titanium									
Tungsten									

Login Number: MC36680
Account: LCSNYB - Lender Consulting Services, Inc.
Project: Salvage Yard, 837 Bailey + 79 Dingens, Buffalo, NY

Methods: SW846 6010C
Units: mg/kg

02/02/15

SPIKE BLANK AND LAB CONTROL SAMPLE SUMMARY

Login Number: MC36680

Account: LCSNYB - Lender Consulting Services, Inc.

Project: Salvage Yard, 837 Bailey + 79 Dingens, Buffalo, NY

QC Batch ID: MP24219

Methods: SW846 6010C

Matrix Type: SOLID

Units: mg/kg

Prep Date:

02/02/15

Metal	LCS Result	Spikelot MPLCS84	% Rec	QC Limits
Aluminum				
Antimony				
Arsenic	159	151	105.3	81-120
Barium	268	262	102.3	83-117
Beryllium				
Bismuth				
Boron				
Cadmium	165	152	108.6	82-118
Calcium				
Chromium	120	117	102.6	79-121
Cobalt				
Copper	anr			
Gold				
Iron				
Lead	268	254	105.5	81-119
Lithium				
Magnesium				
Manganese				
Molybdenum				
Nickel	anr			
Palladium				
Platinum				
Potassium				
Selenium	176	162	108.6	77-122
Silicon				
Silver	46.4	44.3	104.7	74-126
Sodium				
Sulfur				
Strontium				
Thallium				
Tin				
Titanium				
Tungsten				

SPIKE BLANK AND LAB CONTROL SAMPLE SUMMARY

Login Number: MC36680
 Account: LCSNYB - Lender Consulting Services, Inc.
 Project: Salvage Yard, 837 Bailey + 79 Dingens, Buffalo, NY

QC Batch ID: MP24219
 Matrix Type: SOLID

Methods: SW846 6010C
 Units: mg/kg

Prep Date: 02/02/15

Metal	LCS Result	Spikelot MPLCS84	% Rec	QC Limits
-------	---------------	---------------------	-------	--------------

Vanadium

Zinc anr

Zirconium

Associated samples MP24219: MC36680-1, MC36680-3

Results < IDL are shown as zero for calculation purposes
 (*) Outside of QC limits
 (anr) Analyte not requested

8.4.3

8

SERIAL DILUTION RESULTS SUMMARY

Login Number: MC36680
 Account: LCSNYB - Lender Consulting Services, Inc.
 Project: Salvage Yard, 837 Bailey + 79 Dingens, Buffalo, NY

QC Batch ID: MP24219
 Matrix Type: SOLID

Methods: SW846 6010C
 Units: ug/l

Prep Date: 02/02/15

Metal	MC36671-14 Original SDL 1:5		%DIF	QC Limits
Aluminum				
Antimony				
Arsenic	20.9	22.1	5.7	0-10
Barium	265	293	10.5 (a)	0-10
Beryllium				
Bismuth				
Boron				
Cadmium	0.400	0.900	125.0(b)	0-10
Calcium				
Chromium	105	114	8.3	0-10
Cobalt				
Copper	anr			
Gold				
Iron				
Lead	48.2	49.4	2.5	0-10
Lithium				
Magnesium				
Manganese				
Molybdenum				
Nickel	anr			
Palladium				
Platinum				
Potassium				
Selenium	0.00	0.00	NC	0-10
Silicon				
Silver	0.00	0.00	NC	0-10
Sodium				
Sulfur				
Strontium				
Thallium				
Tin				
Titanium				
Tungsten				

SERIAL DILUTION RESULTS SUMMARY

Login Number: MC36680
 Account: LCSNYB - Lender Consulting Services, Inc.
 Project: Salvage Yard, 837 Bailey + 79 Dingens, Buffalo, NY

QC Batch ID: MP24219
 Matrix Type: SOLID

Methods: SW846 6010C
 Units: ug/l

Prep Date: 02/02/15

Metal	MC36671-14	QC
	Original SDL 1:5 %DIF	Limits

Vanadium

Zinc anr

Zirconium

Associated samples MP24219: MC36680-1, MC36680-3

Results < IDL are shown as zero for calculation purposes

(*) Outside of QC limits

(anr) Analyte not requested

(a) Serial dilution indicates possible matrix interference.

(b) Percent difference acceptable due to low initial sample concentration (< 50 times IDL).

8.4.4

8

BLANK RESULTS SUMMARY
Part 2 - Method Blanks

Login Number: MC36680
Account: LCSNYB - Lender Consulting Services, Inc.
Project: Salvage Yard, 837 Bailey + 79 Dingens, Buffalo, NY

QC Batch ID: MP24220
Matrix Type: AQUEOUS

Methods: SW846 7470A
Units: ug/l

Prep Date: 02/03/15

Metal	RL	IDL	MDL	MB	
				raw	final
Mercury	0.20	.038	.096	0.010	<0.20

Associated samples MP24220: MC36680-8

Results < IDL are shown as zero for calculation purposes
(*) Outside of QC limits
(anr) Analyte not requested

8.5.1

8

MATRIX SPIKE AND DUPLICATE RESULTS SUMMARY

Login Number: MC36680
 Account: LCSNYB - Lender Consulting Services, Inc.
 Project: Salvage Yard, 837 Bailey + 79 Dingens, Buffalo, NY

QC Batch ID: MP24220
 Matrix Type: AQUEOUS

Methods: SW846 7470A
 Units: ug/l

Prep Date: 02/03/15

Metal	MC36685-11 Original MS		Spikelot HGRWS1	% Rec	QC Limits
-------	---------------------------	--	--------------------	-------	--------------

Mercury	0.0	3.1	3	103.3	75-125
---------	-----	-----	---	-------	--------

Associated samples MP24220: MC36680-8

Results < IDL are shown as zero for calculation purposes
 (*) Outside of QC limits
 (N) Matrix Spike Rec. outside of QC limits
 (anr) Analyte not requested

8.5.2

8

MATRIX SPIKE AND DUPLICATE RESULTS SUMMARY

Login Number: MC36680
 Account: LCSNYB - Lender Consulting Services, Inc.
 Project: Salvage Yard, 837 Bailey + 79 Dingens, Buffalo, NY

QC Batch ID: MP24220
 Matrix Type: AQUEOUS

Methods: SW846 7470A
 Units: ug/l

Prep Date: 02/03/15

Metal	MC36685-11 Original MSD		Spikelot HGRWS1	% Rec	MSD RPD	QC Limit
Mercury	0.0	3.1	3	103.3	0.0	20

Associated samples MP24220: MC36680-8

Results < IDL are shown as zero for calculation purposes
 (*) Outside of QC limits
 (N) Matrix Spike Rec. outside of QC limits
 (anr) Analyte not requested

8.5.2

8

SPIKE BLANK AND LAB CONTROL SAMPLE SUMMARY

Login Number: MC36680
 Account: LCSNYB - Lender Consulting Services, Inc.
 Project: Salvage Yard, 837 Bailey + 79 Dingens, Buffalo, NY

QC Batch ID: MP24220
 Matrix Type: AQUEOUS

Methods: SW846 7470A
 Units: ug/l

Prep Date: 02/03/15 02/03/15

Metal	BSP Result	Spikelot HGRWS1	% Rec	QC Limits	BSD Result	Spikelot HGRWS1	% Rec	BSD RPD	QC Limit
Mercury	3.1	3	103.3	80-120	3.0	3	100.0	3.3	20

Associated samples MP24220: MC36680-8

Results < IDL are shown as zero for calculation purposes
 (*) Outside of QC limits
 (anr) Analyte not requested

8.5.3
8

BLANK RESULTS SUMMARY
Part 2 - Method Blanks

Login Number: MC36680
Account: LCSNYB - Lender Consulting Services, Inc.
Project: Salvage Yard, 837 Bailey + 79 Dingens, Buffalo, NY

QC Batch ID: MP24221
Matrix Type: SOLID

Methods: SW846 6010C
Units: mg/kg

Prep Date: 02/03/15

Metal	RL	IDL	MDL	MB raw	final
Aluminum	20	1.8	1.6		
Antimony	1.0	.1	.12		
Arsenic	1.0	.14	.2	0.080	<1.0
Barium	5.0	.059	.054	0.010	<5.0
Beryllium	0.40	.037	.022		
Bismuth	5.0	.14	.14		
Boron	10	.065	.12		
Cadmium	0.40	.041	.024	0.0	<0.40
Calcium	500	.61	.57		
Chromium	1.0	.051	.059	0.020	<1.0
Cobalt	5.0	.036	.05		
Copper	2.5	.21	.16		
Gold	5.0	.15	.12		
Iron	10	.36	.63		
Lead	1.0	.11	.23	0.080	<1.0
Lithium	50	.22	.58		
Magnesium	500	2.2	4.2		
Manganese	1.5	.033	.043		
Molybdenum	10	.14	.19		
Nickel	4.0	.049	.057		
Palladium	5.0	.2	.13		
Platinum	5.0	.46	.45		
Potassium	500	2.8	3.6		
Selenium	1.0	.13	.25	0.11	<1.0
Silicon	10	.41	1.3		
Silver	0.50	.045	.043	-0.030	<0.50
Sodium	500	1.1	1.9		
Sulfur	5.0	.36	.75		
Strontium	1.0	.042	.015		
Thallium	1.0	.075	.14		
Tin	10	.037	.18		
Titanium	5.0	.04	.063		
Tungsten	10	.25	.73		

BLANK RESULTS SUMMARY
Part 2 - Method Blanks

Login Number: MC36680
Account: LCSNYB - Lender Consulting Services, Inc.
Project: Salvage Yard, 837 Bailey + 79 Dingens, Buffalo, NY

QC Batch ID: MP24221
Matrix Type: SOLID

Methods: SW846 6010C
Units: mg/kg

Prep Date: 02/03/15

Metal	RL	IDL	MDL	MB raw	final
-------	----	-----	-----	-----------	-------

Vanadium 1.0 .059 .044

Zinc 2.0 .053 .26

Zirconium 5.0 .028 .16

Associated samples MP24221: MC36680-4, MC36680-5, MC36680-7

Results < IDL are shown as zero for calculation purposes
(*) Outside of QC limits
(anr) Analyte not requested

8.6.1

8

MATRIX SPIKE AND DUPLICATE RESULTS SUMMARY

Login Number: MC36680
 Account: LCSNYB - Lender Consulting Services, Inc.
 Project: Salvage Yard, 837 Bailey + 79 Dingens, Buffalo, NY

QC Batch ID: MP24221
 Matrix Type: SOLID

Methods: SW846 6010C
 Units: mg/kg

Prep Date: 02/03/15

Metal	MC36684-2 Original MS		Spikelot MPICP	% Rec	QC Limits
Aluminum					
Antimony					
Arsenic	2.3	58.4	53.7	104.5	75-125
Barium	20.8	239	215	101.6	75-125
Beryllium	anr				
Bismuth					
Boron					
Cadmium	0.0	57.5	53.7	107.1	75-125
Calcium					
Chromium	8.3	64.1	53.7	103.9	75-125
Cobalt					
Copper	anr				
Gold					
Iron					
Lead	11.6	121	107	101.9	75-125
Lithium					
Magnesium					
Manganese	anr				
Molybdenum					
Nickel	anr				
Palladium					
Platinum					
Potassium					
Selenium	0.0	57.5	53.7	107.1	75-125
Silicon					
Silver	0.0	19.7	21.5	91.7	75-125
Sodium					
Sulfur					
Strontium					
Thallium					
Tin					
Titanium					
Tungsten					

MATRIX SPIKE AND DUPLICATE RESULTS SUMMARY

Login Number: MC36680
 Account: LCSNYB - Lender Consulting Services, Inc.
 Project: Salvage Yard, 837 Bailey + 79 Dingens, Buffalo, NY

QC Batch ID: MP24221
 Matrix Type: SOLID

Methods: SW846 6010C
 Units: mg/kg

Prep Date: 02/03/15

Metal	MC36684-2 Original MS	Spikelot MPICP	% Rec	QC Limits
-------	--------------------------	-------------------	-------	--------------

Vanadium

Zinc anr

Zirconium

Associated samples MP24221: MC36680-4, MC36680-5, MC36680-7

Results < IDL are shown as zero for calculation purposes
 (*) Outside of QC limits
 (N) Matrix Spike Rec. outside of QC limits
 (anr) Analyte not requested

8.6.2

8

MATRIX SPIKE AND DUPLICATE RESULTS SUMMARY

Login Number: MC36680
 Account: LCSNYB - Lender Consulting Services, Inc.
 Project: Salvage Yard, 837 Bailey + 79 Dingens, Buffalo, NY

QC Batch ID: MP24221
 Matrix Type: SOLID

Methods: SW846 6010C
 Units: mg/kg

Prep Date: 02/03/15

Metal	MC36684-2 Original	MSD	Spikelot MPICP	% Rec	MSD RPD	QC Limit
Aluminum						
Antimony						
Arsenic	2.3	57.0	53.3	102.7	2.4	20
Barium	20.8	234	213	100.1	2.1	20
Beryllium	anr					
Bismuth						
Boron						
Cadmium	0.0	55.8	53.3	104.8	3.0	20
Calcium						
Chromium	8.3	62.2	53.3	101.2	3.0	20
Cobalt						
Copper	anr					
Gold						
Iron						
Lead	11.6	118	107	99.9	2.5	20
Lithium						
Magnesium						
Manganese	anr					
Molybdenum						
Nickel	anr					
Palladium						
Platinum						
Potassium						
Selenium	0.0	55.8	53.3	104.8	3.0	20
Silicon						
Silver	0.0	19.1	21.3	89.7	3.1	20
Sodium						
Sulfur						
Strontium						
Thallium						
Tin						
Titanium						
Tungsten						

MATRIX SPIKE AND DUPLICATE RESULTS SUMMARY

Login Number: MC36680
 Account: LCSNYB - Lender Consulting Services, Inc.
 Project: Salvage Yard, 837 Bailey + 79 Dingens, Buffalo, NY

QC Batch ID: MP24221
 Matrix Type: SOLID

Methods: SW846 6010C
 Units: mg/kg

Prep Date: 02/03/15

Metal	MC36684-2 Original MSD	Spikelot MPICP	% Rec	MSD RPD	QC Limit
-------	---------------------------	-------------------	-------	------------	-------------

Vanadium

Zinc anr

Zirconium

Associated samples MP24221: MC36680-4, MC36680-5, MC36680-7

Results < IDL are shown as zero for calculation purposes
 (*) Outside of QC limits
 (N) Matrix Spike Rec. outside of QC limits
 (anr) Analyte not requested

8.6.2

8

SPIKE BLANK AND LAB CONTROL SAMPLE SUMMARY

Login Number: MC36680

Account: LCSNYB - Lender Consulting Services, Inc.

Project: Salvage Yard, 837 Bailey + 79 Dingens, Buffalo, NY

QC Batch ID: MP24221

Methods: SW846 6010C

Matrix Type: SOLID

Units: mg/kg

Prep Date:

02/03/15

02/03/15

Metal	BSP Result	Spikelot MPICP	% Rec	QC Limits	BSD Result	Spikelot MPICP	% Rec	BSD RPD	QC Limit
Aluminum									
Antimony									
Arsenic	55.2	50	110.4	80-120	53.7	50	107.4	2.8	20
Barium	212	200	106.0	80-120	207	200	103.5	2.4	20
Beryllium	anr								
Bismuth									
Boron									
Cadmium	56.1	50	112.2	80-120	54.6	50	109.2	2.7	20
Calcium									
Chromium	53.2	50	106.4	80-120	52.3	50	104.6	1.7	20
Cobalt									
Copper	anr								
Gold									
Iron									
Lead	106	100	106.0	80-120	102	100	102.0	3.8	20
Lithium									
Magnesium									
Manganese	anr								
Molybdenum									
Nickel	anr								
Palladium									
Platinum									
Potassium									
Selenium	56.8	50	113.6	80-120	55.0	50	110.0	3.2	20
Silicon									
Silver	18.9	20	94.5	80-120	18.5	20	92.5	2.1	20
Sodium									
Sulfur									
Strontium									
Thallium									
Tin									
Titanium									
Tungsten									

SPIKE BLANK AND LAB CONTROL SAMPLE SUMMARY

Login Number: MC36680
 Account: LCSNYB - Lender Consulting Services, Inc.
 Project: Salvage Yard, 837 Bailey + 79 Dingens, Buffalo, NY

QC Batch ID: MP24221
 Matrix Type: SOLID

Methods: SW846 6010C
 Units: mg/kg

Prep Date: 02/03/15 02/03/15

Metal	BSP Result	Spikelot MPICP	% Rec	QC Limits	BSD Result	Spikelot MPICP	% Rec	BSD RPD	QC Limit
-------	---------------	-------------------	-------	--------------	---------------	-------------------	-------	------------	-------------

Vanadium

Zinc anr

Zirconium

Associated samples MP24221: MC36680-4, MC36680-5, MC36680-7

Results < IDL are shown as zero for calculation purposes
 (*) Outside of QC limits
 (anr) Analyte not requested

8.6.3

8

SPIKE BLANK AND LAB CONTROL SAMPLE SUMMARY

Login Number: MC36680

Account: LCSNYB - Lender Consulting Services, Inc.

Project: Salvage Yard, 837 Bailey + 79 Dingens, Buffalo, NY

QC Batch ID: MP24221

Methods: SW846 6010C

Matrix Type: SOLID

Units: mg/kg

Prep Date: 02/03/15

Metal	LCS Result	Spikelot MPLCS84	% Rec	QC Limits
Aluminum				
Antimony				
Arsenic	151	151	100.0	81-120
Barium	257	262	98.1	83-117
Beryllium	anr			
Bismuth				
Boron				
Cadmium	155	152	102.0	82-118
Calcium				
Chromium	110	117	94.0	79-121
Cobalt				
Copper	anr			
Gold				
Iron				
Lead	247	254	97.2	81-119
Lithium				
Magnesium				
Manganese	anr			
Molybdenum				
Nickel	anr			
Palladium				
Platinum				
Potassium				
Selenium	166	162	102.5	77-122
Silicon				
Silver	42.3	44.3	95.5	74-126
Sodium				
Sulfur				
Strontium				
Thallium				
Tin				
Titanium				
Tungsten				

SPIKE BLANK AND LAB CONTROL SAMPLE SUMMARY

Login Number: MC36680
 Account: LCSNYB - Lender Consulting Services, Inc.
 Project: Salvage Yard, 837 Bailey + 79 Dingens, Buffalo, NY

QC Batch ID: MP24221
 Matrix Type: SOLID

Methods: SW846 6010C
 Units: mg/kg

Prep Date: 02/03/15

Metal	LCS Result	Spikelot MPLCS84	% Rec	QC Limits
-------	---------------	---------------------	-------	--------------

Vanadium

Zinc anr

Zirconium

Associated samples MP24221: MC36680-4, MC36680-5, MC36680-7

Results < IDL are shown as zero for calculation purposes
 (*) Outside of QC limits
 (anr) Analyte not requested

8.6.3

8

SERIAL DILUTION RESULTS SUMMARY

Login Number: MC36680
 Account: LCSNYB - Lender Consulting Services, Inc.
 Project: Salvage Yard, 837 Bailey + 79 Dingens, Buffalo, NY

QC Batch ID: MP24221
 Matrix Type: SOLID

Methods: SW846 6010C
 Units: ug/l

Prep Date: 02/03/15

Metal	MC36684-2 Original	SDL 1:5	%DIF	QC Limits
Aluminum				
Antimony				
Arsenic	21.9	22.0	0.5	0-10
Barium	197	204	3.2	0-10
Beryllium	anr			
Bismuth				
Boron				
Cadmium	0.00	0.00	NC	0-10
Calcium				
Chromium	78.5	79.8	1.7	0-10
Cobalt				
Copper	anr			
Gold				
Iron				
Lead	110	114	3.4	0-10
Lithium				
Magnesium				
Manganese	anr			
Molybdenum				
Nickel	anr			
Palladium				
Platinum				
Potassium				
Selenium	0.00	0.00	NC	0-10
Silicon				
Silver	0.00	0.00	NC	0-10
Sodium				
Sulfur				
Strontium				
Thallium				
Tin				
Titanium				
Tungsten				

8.6.4
8

SERIAL DILUTION RESULTS SUMMARY

Login Number: MC36680
 Account: LCSNYB - Lender Consulting Services, Inc.
 Project: Salvage Yard, 837 Bailey + 79 Dingens, Buffalo, NY

QC Batch ID: MP24221
 Matrix Type: SOLID

Methods: SW846 6010C
 Units: ug/l

Prep Date: 02/03/15

Metal	MC36684-2 Original SDL 1:5	%DIF	QC Limits
-------	-------------------------------	------	--------------

Vanadium

Zinc anr

Zirconium

Associated samples MP24221: MC36680-4, MC36680-5, MC36680-7

Results < IDL are shown as zero for calculation purposes

(*) Outside of QC limits

(anr) Analyte not requested

8.6.4

8

POST DIGESTATE SPIKE SUMMARY

Login Number: MC36680
 Account: LCSNYB - Lender Consulting Services, Inc.
 Project: Salvage Yard, 837 Bailey + 79 Dingens, Buffalo, NY

QC Batch ID: MP24221
 Matrix Type: SOLID

Methods: SW846 6010C
 Units: ug/l

Prep Date:

02/03/15

Metal	Sample ml	Final ml	MC36684-2 Raw	PS Corr.**	ug/l	Spike ml	Spike ug/ml	Spike ug/l	% Rec	QC Limits
Aluminum										
Antimony										
Arsenic										
Barium										
Beryllium										
Bismuth										
Boron										
Cadmium										
Calcium										
Chromium										
Cobalt										
Copper										
Gold										
Iron										
Lead										
Lithium										
Magnesium										
Manganese										
Molybdenum										
Nickel										
Palladium										
Platinum										
Potassium										
Selenium										
Silicon										
Silver										
Sodium										
Sulfur										
Strontium										
Thallium										
Tin										
Titanium										
Tungsten										

POST DIGESTATE SPIKE SUMMARY

Login Number: MC36680
 Account: LCSNYB - Lender Consulting Services, Inc.
 Project: Salvage Yard, 837 Bailey + 79 Dingens, Buffalo, NY

QC Batch ID: MP24221
 Matrix Type: SOLID

Methods: SW846 6010C
 Units: ug/l

Prep Date:

02/03/15

Metal	Sample ml	Final ml	MC36684-2 Raw	PS Corr.**	ug/l	Spike ml	Spike ug/ml	Spike ug/l	% Rec	QC Limits
-------	--------------	-------------	------------------	---------------	------	-------------	----------------	---------------	-------	--------------

Vanadium

Zinc

Zirconium

Associated samples MP24221: MC36680-4, MC36680-5, MC36680-7

Results < IDL are shown as zero for calculation purposes

(*) Outside of QC limits

(**) Corr. sample result = Raw * (sample volume / final volume)

(anr) Analyte not requested

8.6.5

8



02/16/15

Technical Report for

Lender Consulting Services, Inc.

Salvage Yard, 837 Bailey + 79 Dingsen, Buffalo, NY

14B4334.22

Accutest Job Number: MC36690

Sampling Date: 01/30/15

Report to:

Lender Consulting Services, Inc.

mpopek@lenderconsulting.com

ATTN: Maggie Popek

Total number of pages in report: **76**

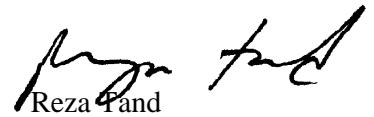

Test results contained within this data package meet the requirements of the National Environmental Laboratory Accreditation Program and/or state specific certification programs as applicable.

Reza Fand
Lab Director

Client Service contact: Frank DAgostino 508-481-6200

Certifications: MA (M-MA136, SW846 NELAC) CT (PH-0109) NH (250210) RI (00071) ME (MA00136) FL (E87579) NY (11791) NJ (MA926) PA (6801121) ND (R-188) CO MN (11546AA) NC (653) IL (002337) WI (399080220) DoD ELAP (L-A-B L2235)

This report shall not be reproduced, except in its entirety, without the written approval of Accutest Laboratories.
Test results relate only to samples analyzed.

Table of Contents

-1-

Section 1: Sample Summary	3
Section 2: Summary of Hits	4
Section 3: Sample Results	7
3.1: MC36690-1: TPMW1	8
3.2: MC36690-1F: TPMW1	14
3.3: MC36690-2: TPMW2	15
3.4: MC36690-2F: TPMW2	21
3.5: MC36690-3: TPMW3	22
3.6: MC36690-3F: TPMW3	28
3.7: MC36690-4: TPMW4	29
3.8: MC36690-4F: TPMW4	35
Section 4: Misc. Forms	36
4.1: Chain of Custody	37
Section 5: GC/MS Volatiles - QC Data Summaries	39
5.1: Method Blank Summary	40
5.2: Blank Spike Summary	42
5.3: Matrix Spike/Matrix Spike Duplicate Summary	44
5.4: Surrogate Recovery Summaries	46
Section 6: GC/MS Semi-volatiles - QC Data Summaries	47
6.1: Method Blank Summary	48
6.2: Blank Spike Summary	50
6.3: Matrix Spike/Matrix Spike Duplicate Summary	53
6.4: Surrogate Recovery Summaries	56
Section 7: GC Semi-volatiles - QC Data Summaries	57
7.1: Method Blank Summary	58
7.2: Blank Spike Summary	59
7.3: Matrix Spike/Matrix Spike Duplicate Summary	60
7.4: Surrogate Recovery Summaries	61
Section 8: Metals Analysis - QC Data Summaries	62
8.1: Prep QC MP24227: Hg	63
8.2: Prep QC MP24230: As,Ba,Cd,Cr,Pb,Se,Ag	67



Sample Summary

Lender Consulting Services, Inc.

Job No: MC36690

Salvage Yard, 837 Bailey + 79 Dingsen, Buffalo, NY
Project No: 14B4334.22

Sample Number	Collected		Received	Matrix		Client Sample ID
	Date	Time By		Code	Type	
MC36690-1	01/30/15	13:00 MP	01/31/15	AQ	Ground Water	TPMW1
MC36690-1F	01/30/15	13:00 MP	01/31/15	AQ	Groundwater Filtered	TPMW1
MC36690-2	01/30/15	10:20 MP	01/31/15	AQ	Ground Water	TPMW2
MC36690-2F	01/30/15	10:20 MP	01/31/15	AQ	Groundwater Filtered	TPMW2
MC36690-3	01/30/15	11:30 MP	01/31/15	AQ	Ground Water	TPMW3
MC36690-3F	01/30/15	11:30 MP	01/31/15	AQ	Groundwater Filtered	TPMW3
MC36690-4	01/30/15	09:05 MP	01/31/15	AQ	Ground Water	TPMW4
MC36690-4F	01/30/15	09:05 MP	01/31/15	AQ	Groundwater Filtered	TPMW4

Summary of Hits

Job Number: MC36690**Account:** Lender Consulting Services, Inc.**Project:** Salvage Yard, 837 Bailey + 79 Dingens, Buffalo, NY**Collected:** 01/30/15

Lab Sample ID	Client Sample ID	Result/ Qual	RL	MDL	Units	Method
Analyte						

MC36690-1 TPMW1

Methyl Tert Butyl Ether	0.97 J	1.0	0.22	ug/l	SW846 8260C
Anthracene	0.33 J	1.7	0.15	ug/l	SW846 8270D
Benzo(a)anthracene	1.3 J	1.7	0.18	ug/l	SW846 8270D
Benzo(a)pyrene	1.3 J	1.7	0.18	ug/l	SW846 8270D
Benzo(b)fluoranthene	1.0 J	1.7	0.42	ug/l	SW846 8270D
Benzo(g,h,i)perylene	0.84 J	1.7	0.27	ug/l	SW846 8270D
Benzo(k)fluoranthene	1.2 J	1.7	0.39	ug/l	SW846 8270D
Chrysene	1.3 J	1.7	0.10	ug/l	SW846 8270D
Dibenzo(a,h)anthracene	0.28 J	1.7	0.22	ug/l	SW846 8270D
bis(2-Ethylhexyl)phthalate	1.1 J	1.7	0.26	ug/l	SW846 8270D
Fluoranthene	2.3	1.7	0.27	ug/l	SW846 8270D
Indeno(1,2,3-cd)pyrene	0.80 J	1.7	0.23	ug/l	SW846 8270D
Phenanthrene	1.3 J	1.7	0.11	ug/l	SW846 8270D
Pyrene	2.3	1.7	0.14	ug/l	SW846 8270D
Arsenic ^a	895	20	8.5	ug/l	SW846 6010C
Barium	19400	250	5.0	ug/l	SW846 6010C
Cadmium ^a	50.1	20	2.2	ug/l	SW846 6010C
Chromium ^a	1150	50	2.4	ug/l	SW846 6010C
Lead	53500	25	8.5	ug/l	SW846 6010C
Mercury	31.2	4.0	1.9	ug/l	SW846 7470A
Selenium ^a	141	50	10	ug/l	SW846 6010C
Silver ^a	24.2 B	25	5.0	ug/l	SW846 6010C

MC36690-1F TPMW1

Arsenic	19.8	4.0	1.7	ug/l	SW846 6010C
Barium	184	50	1.0	ug/l	SW846 6010C

MC36690-2 TPMW2

Methyl Tert Butyl Ether	0.66 J	1.0	0.22	ug/l	SW846 8260C
Benzo(a)anthracene	0.27 J	1.7	0.18	ug/l	SW846 8270D
Benzo(a)pyrene	0.20 J	1.7	0.18	ug/l	SW846 8270D
Chrysene	0.21 J	1.7	0.10	ug/l	SW846 8270D
Fluoranthene	0.34 J	1.7	0.27	ug/l	SW846 8270D
Naphthalene	0.29 J	1.7	0.26	ug/l	SW846 8270D
Phenanthrene	0.17 J	1.7	0.11	ug/l	SW846 8270D
Pyrene	0.40 J	1.7	0.14	ug/l	SW846 8270D
Arsenic	97.7	4.0	1.7	ug/l	SW846 6010C
Barium	1430	50	1.0	ug/l	SW846 6010C
Cadmium	5.9	4.0	0.43	ug/l	SW846 6010C
Chromium	102	10	0.48	ug/l	SW846 6010C
Lead	3290	5.0	1.7	ug/l	SW846 6010C

Summary of Hits

Job Number: MC36690
Account: Lender Consulting Services, Inc.
Project: Salvage Yard, 837 Bailey + 79 Dingens, Buffalo, NY
Collected: 01/30/15

Lab Sample ID Analyte	Client Sample ID	Result/ Qual	RL	MDL	Units	Method
--------------------------	------------------	-----------------	----	-----	-------	--------

Mercury		0.61	0.20	0.096	ug/l	SW846 7470A
Selenium		3.3 B	10	2.0	ug/l	SW846 6010C
Silver		5.2	5.0	1.0	ug/l	SW846 6010C

MC36690-2F TPMW2

Barium		211	50	1.0	ug/l	SW846 6010C
--------	--	-----	----	-----	------	-------------

MC36690-3 TPMW3

Methyl Tert Butyl Ether		12.5	1.0	0.22	ug/l	SW846 8260C
Acenaphthylene		0.68 J	1.7	0.18	ug/l	SW846 8270D
Anthracene		1.3 J	1.7	0.15	ug/l	SW846 8270D
Benzo(a)anthracene		5.6	1.7	0.18	ug/l	SW846 8270D
Benzo(a)pyrene		4.8	1.7	0.18	ug/l	SW846 8270D
Benzo(b)fluoranthene		4.4	1.7	0.42	ug/l	SW846 8270D
Benzo(g,h,i)perylene		2.9	1.7	0.27	ug/l	SW846 8270D
Benzo(k)fluoranthene		4.2	1.7	0.39	ug/l	SW846 8270D
Carbazole		0.62 J	1.7	0.14	ug/l	SW846 8270D
Chrysene		5.2	1.7	0.10	ug/l	SW846 8270D
Dibenzo(a,h)anthracene		1.5 J	1.7	0.22	ug/l	SW846 8270D
bis(2-Ethylhexyl)phthalate		0.82 J	1.7	0.26	ug/l	SW846 8270D
Fluoranthene		8.5	1.7	0.27	ug/l	SW846 8270D
Fluorene		0.26 J	1.7	0.17	ug/l	SW846 8270D
Indeno(1,2,3-cd)pyrene		2.8	1.7	0.23	ug/l	SW846 8270D
Phenanthrene		4.1	1.7	0.11	ug/l	SW846 8270D
Pyrene		8.0	1.7	0.14	ug/l	SW846 8270D
Aroclor 1254		0.78	0.17	0.11	ug/l	SW846 8082A
Aroclor 1260 ^b		0.46	0.17	0.13	ug/l	SW846 8082A
Arsenic		47.9	4.0	1.7	ug/l	SW846 6010C
Barium		1790	50	1.0	ug/l	SW846 6010C
Cadmium		6.6	4.0	0.43	ug/l	SW846 6010C
Chromium		188	10	0.48	ug/l	SW846 6010C
Lead		5610	5.0	1.7	ug/l	SW846 6010C
Mercury		1.1	0.20	0.096	ug/l	SW846 7470A
Selenium		2.0 B	10	2.0	ug/l	SW846 6010C
Silver		2.5 B	5.0	1.0	ug/l	SW846 6010C

MC36690-3F TPMW3

Barium		426	50	1.0	ug/l	SW846 6010C
--------	--	-----	----	-----	------	-------------

MC36690-4 TPMW4

Methyl Tert Butyl Ether		2.1	1.0	0.22	ug/l	SW846 8260C
-------------------------	--	-----	-----	------	------	-------------

Summary of Hits

Job Number: MC36690

Account: Lender Consulting Services, Inc.

Project: Salvage Yard, 837 Bailey + 79 Dingsen, Buffalo, NY

Collected: 01/30/15

Lab Sample ID Analyte	Client Sample ID	Result/ Qual	RL	MDL	Units	Method
Anthracene		0.18 J	1.7	0.15	ug/l	SW846 8270D
Benzo(a)anthracene		1.1 J	1.7	0.18	ug/l	SW846 8270D
Benzo(a)pyrene		1.1 J	1.7	0.18	ug/l	SW846 8270D
Benzo(b)fluoranthene		0.98 J	1.7	0.42	ug/l	SW846 8270D
Benzo(g,h,i)perylene		0.72 J	1.7	0.27	ug/l	SW846 8270D
Benzo(k)fluoranthene		0.75 J	1.7	0.39	ug/l	SW846 8270D
Chrysene		1.2 J	1.7	0.10	ug/l	SW846 8270D
Dibenzo(a,h)anthracene		0.25 J	1.7	0.22	ug/l	SW846 8270D
bis(2-Ethylhexyl)phthalate		1.0 J	1.7	0.26	ug/l	SW846 8270D
Fluoranthene		1.3 J	1.7	0.27	ug/l	SW846 8270D
Indeno(1,2,3-cd)pyrene		0.59 J	1.7	0.23	ug/l	SW846 8270D
Naphthalene		0.34 J	1.7	0.26	ug/l	SW846 8270D
Phenanthrene		0.79 J	1.7	0.11	ug/l	SW846 8270D
Pyrene		1.5 J	1.7	0.14	ug/l	SW846 8270D
Arsenic		145	4.0	1.7	ug/l	SW846 6010C
Barium		3070	50	1.0	ug/l	SW846 6010C
Cadmium		16.6	4.0	0.43	ug/l	SW846 6010C
Chromium		156	10	0.48	ug/l	SW846 6010C
Lead		9340	5.0	1.7	ug/l	SW846 6010C
Mercury		3.0	0.20	0.096	ug/l	SW846 7470A
Selenium		10.6	10	2.0	ug/l	SW846 6010C
Silver		4.4 B	5.0	1.0	ug/l	SW846 6010C

MC36690-4F TPMW4

Arsenic	1.8 B	4.0	1.7	ug/l	SW846 6010C
Barium	221	50	1.0	ug/l	SW846 6010C
Chromium	0.60 B	10	0.48	ug/l	SW846 6010C

(a) Elevated RL due to dilution required for matrix interference.

(b) Estimated value due to the presence of other Aroclor pattern.

Sample Results

Report of Analysis

Report of Analysis

Page 1 of 2

Client Sample ID:	TPMW1	Date Sampled:	01/30/15
Lab Sample ID:	MC36690-1	Date Received:	01/31/15
Matrix:	AQ - Ground Water	Percent Solids:	n/a
Method:	SW846 8260C		
Project:	Salvage Yard, 837 Bailey + 79 Dingsen, Buffalo, NY		

Run #	File ID	DF	Analyzed	By	Prep Date	Prep Batch	Analytical Batch
Run #1	H71088.D	1	02/05/15	AMY	n/a	n/a	MSH2355
Run #2							

Run #	Purge Volume
Run #1	5.0 ml
Run #2	

VOA TCL + STAR List+ chlorobenzenes

CAS No.	Compound	Result	RL	MDL	Units	Q
67-64-1	Acetone	ND	10	2.5	ug/l	
71-43-2	Benzene	ND	0.50	0.25	ug/l	
75-27-4	Bromodichloromethane	ND	1.0	0.47	ug/l	
75-25-2	Bromoform	ND	1.0	0.30	ug/l	
74-83-9	Bromomethane	ND	2.0	0.77	ug/l	
78-93-3	2-Butanone (MEK)	ND	5.0	2.5	ug/l	
104-51-8	n-Butylbenzene	ND	5.0	1.1	ug/l	
135-98-8	sec-Butylbenzene	ND	5.0	0.42	ug/l	
98-06-6	tert-Butylbenzene	ND	5.0	0.39	ug/l	
75-15-0	Carbon disulfide	ND	5.0	0.46	ug/l	
56-23-5	Carbon tetrachloride	ND	1.0	0.23	ug/l	
108-90-7	Chlorobenzene	ND	1.0	0.25	ug/l	
75-00-3	Chloroethane	ND	2.0	0.37	ug/l	
67-66-3	Chloroform	ND	1.0	0.31	ug/l	
74-87-3	Chloromethane	ND	2.0	0.59	ug/l	
124-48-1	Dibromochloromethane	ND	1.0	0.26	ug/l	
95-50-1	1,2-Dichlorobenzene	ND	1.0	0.24	ug/l	
541-73-1	1,3-Dichlorobenzene	ND	1.0	0.16	ug/l	
106-46-7	1,4-Dichlorobenzene	ND	1.0	0.31	ug/l	
75-34-3	1,1-Dichloroethane	ND	1.0	0.20	ug/l	
107-06-2	1,2-Dichloroethane	ND	1.0	0.33	ug/l	
75-35-4	1,1-Dichloroethene	ND	1.0	0.29	ug/l	
156-59-2	cis-1,2-Dichloroethene	ND	1.0	0.44	ug/l	
156-60-5	trans-1,2-Dichloroethene	ND	1.0	0.47	ug/l	
540-59-0	1,2-Dichloroethene (total)	ND	1.0	0.44	ug/l	
78-87-5	1,2-Dichloropropane	ND	2.0	0.45	ug/l	
10061-01-5	cis-1,3-Dichloropropene	ND	0.50	0.42	ug/l	
10061-02-6	trans-1,3-Dichloropropene	ND	0.50	0.38	ug/l	
100-41-4	Ethylbenzene	ND	1.0	0.25	ug/l	
591-78-6	2-Hexanone	ND	5.0	1.6	ug/l	
98-82-8	Isopropylbenzene	ND	5.0	0.35	ug/l	
99-87-6	p-Isopropyltoluene	ND	5.0	0.37	ug/l	

ND = Not detected MDL = Method Detection Limit

RL = Reporting Limit

E = Indicates value exceeds calibration range

J = Indicates an estimated value

B = Indicates analyte found in associated method blank

N = Indicates presumptive evidence of a compound

Report of Analysis

Client Sample ID:	TPMW1	Date Sampled:	01/30/15
Lab Sample ID:	MC36690-1	Date Received:	01/31/15
Matrix:	AQ - Ground Water	Percent Solids:	n/a
Method:	SW846 8260C		
Project:	Salvage Yard, 837 Bailey + 79 Dingsen, Buffalo, NY		

VOA TCL + STAR List+ chlorobenzenes

CAS No.	Compound	Result	RL	MDL	Units	Q
1634-04-4	Methyl Tert Butyl Ether	0.97	1.0	0.22	ug/l	J
108-10-1	4-Methyl-2-pentanone (MIBK)	ND	5.0	0.99	ug/l	
75-09-2	Methylene chloride	ND	2.0	0.39	ug/l	
91-20-3	Naphthalene	ND	5.0	0.69	ug/l	
103-65-1	n-Propylbenzene	ND	5.0	0.49	ug/l	
100-42-5	Styrene	ND	5.0	0.29	ug/l	
79-34-5	1,1,2,2-Tetrachloroethane	ND	0.50	0.30	ug/l	
127-18-4	Tetrachloroethene	ND	1.0	0.29	ug/l	
108-88-3	Toluene	ND	1.0	0.22	ug/l	
87-61-6	1,2,3-Trichlorobenzene	ND	5.0	0.68	ug/l	
120-82-1	1,2,4-Trichlorobenzene	ND	5.0	0.19	ug/l	
108-70-3	1,3,5-Trichlorobenzene	ND	5.0	0.35	ug/l	
71-55-6	1,1,1-Trichloroethane	ND	1.0	0.42	ug/l	
79-00-5	1,1,2-Trichloroethane	ND	1.0	0.30	ug/l	
79-01-6	Trichloroethene	ND	1.0	0.40	ug/l	
95-63-6	1,2,4-Trimethylbenzene	ND	5.0	0.30	ug/l	
108-67-8	1,3,5-Trimethylbenzene	ND	5.0	0.18	ug/l	
75-01-4	Vinyl chloride	ND	1.0	0.45	ug/l	
	m,p-Xylene	ND	1.0	0.38	ug/l	
95-47-6	o-Xylene	ND	1.0	0.30	ug/l	
1330-20-7	Xylene (total)	ND	1.0	0.30	ug/l	

CAS No.	Surrogate Recoveries	Run# 1	Run# 2	Limits
1868-53-7	Dibromofluoromethane	98%		67-134%
2037-26-5	Toluene-D8	100%		79-121%
460-00-4	4-Bromofluorobenzene	94%		71-133%

ND = Not detected MDL = Method Detection Limit

RL = Reporting Limit

E = Indicates value exceeds calibration range

J = Indicates an estimated value

B = Indicates analyte found in associated method blank

N = Indicates presumptive evidence of a compound

Report of Analysis

Page 1 of 2

Client Sample ID:	TPMW1	Date Sampled:	01/30/15
Lab Sample ID:	MC36690-1	Date Received:	01/31/15
Matrix:	AQ - Ground Water	Percent Solids:	n/a
Method:	SW846 8270D SW846 3510C		
Project:	Salvage Yard, 837 Bailey + 79 Dingens, Buffalo, NY		

	File ID	DF	Analyzed	By	Prep Date	Prep Batch	Analytical Batch
Run #1	W20366.D	1	02/12/15	KD	02/01/15	OP41894	MSW886
Run #2 ^a	W20362.D	1	02/12/15	KD	02/11/15	OP41994	MSW886

	Initial Volume	Final Volume
Run #1	1200 ml	1.0 ml
Run #2	1000 ml	1.0 ml

ABN TCL List

CAS No.	Compound	Result	RL	MDL	Units	Q
95-57-8	2-Chlorophenol	ND	4.2	0.24	ug/l	
59-50-7	4-Chloro-3-methyl phenol	ND	8.3	0.42	ug/l	
120-83-2	2,4-Dichlorophenol	ND	8.3	0.39	ug/l	
105-67-9	2,4-Dimethylphenol	ND	8.3	0.28	ug/l	
51-28-5	2,4-Dinitrophenol	ND	17	2.1	ug/l	
534-52-1	4,6-Dinitro-o-cresol	ND	8.3	0.49	ug/l	
95-48-7	2-Methylphenol	ND	8.3	0.25	ug/l	
	3&4-Methylphenol	ND	8.3	0.37	ug/l	
88-75-5	2-Nitrophenol	ND	8.3	0.39	ug/l	
100-02-7	4-Nitrophenol	ND	17	1.0	ug/l	
87-86-5	Pentachlorophenol	ND	8.3	0.29	ug/l	
108-95-2	Phenol	ND	4.2	0.27	ug/l	
95-95-4	2,4,5-Trichlorophenol	ND	8.3	0.38	ug/l	
88-06-2	2,4,6-Trichlorophenol	ND	8.3	0.37	ug/l	
83-32-9	Acenaphthene	ND	1.7	0.20	ug/l	
208-96-8	Acenaphthylene	ND	1.7	0.18	ug/l	
120-12-7	Anthracene	0.33	1.7	0.15	ug/l	J
56-55-3	Benzo(a)anthracene	1.3	1.7	0.18	ug/l	J
50-32-8	Benzo(a)pyrene	1.3	1.7	0.18	ug/l	J
205-99-2	Benzo(b)fluoranthene	1.0	1.7	0.42	ug/l	J
191-24-2	Benzo(g,h,i)perylene	0.84	1.7	0.27	ug/l	J
207-08-9	Benzo(k)fluoranthene	1.2	1.7	0.39	ug/l	J
101-55-3	4-Bromophenyl phenyl ether	ND	4.2	0.21	ug/l	
85-68-7	Butyl benzyl phthalate	ND	4.2	0.20	ug/l	
91-58-7	2-Chloronaphthalene	ND	4.2	0.29	ug/l	
106-47-8	4-Chloroaniline	ND	8.3	0.30	ug/l	
86-74-8	Carbazole	ND	1.7	0.14	ug/l	
218-01-9	Chrysene	1.3	1.7	0.10	ug/l	J
111-91-1	bis(2-Chloroethoxy)methane	ND	4.2	0.41	ug/l	
111-44-4	bis(2-Chloroethyl)ether	ND	4.2	0.35	ug/l	
108-60-1	bis(2-Chloroisopropyl)ether	ND	4.2	0.35	ug/l	
7005-72-3	4-Chlorophenyl phenyl ether	ND	4.2	0.22	ug/l	

ND = Not detected MDL = Method Detection Limit

RL = Reporting Limit

E = Indicates value exceeds calibration range

J = Indicates an estimated value

B = Indicates analyte found in associated method blank

N = Indicates presumptive evidence of a compound

Report of Analysis

Client Sample ID:	TPMW1	Date Sampled:	01/30/15
Lab Sample ID:	MC36690-1	Date Received:	01/31/15
Matrix:	AQ - Ground Water	Percent Solids:	n/a
Method:	SW846 8270D SW846 3510C		
Project:	Salvage Yard, 837 Bailey + 79 Dingens, Buffalo, NY		

ABN TCL List

CAS No.	Compound	Result	RL	MDL	Units	Q
121-14-2	2,4-Dinitrotoluene	ND	8.3	0.31	ug/l	
606-20-2	2,6-Dinitrotoluene	ND	8.3	0.31	ug/l	
91-94-1	3,3'-Dichlorobenzidine	ND	4.2	0.44	ug/l	
53-70-3	Dibenzo(a,h)anthracene	0.28	1.7	0.22	ug/l	J
132-64-9	Dibenzofuran	ND	1.7	0.21	ug/l	
84-74-2	Di-n-butyl phthalate	ND	4.2	0.23	ug/l	
117-84-0	Di-n-octyl phthalate	ND	4.2	0.24	ug/l	
84-66-2	Diethyl phthalate	ND	4.2	0.22	ug/l	
131-11-3	Dimethyl phthalate	ND	4.2	0.20	ug/l	
117-81-7	bis(2-Ethylhexyl)phthalate	1.1	1.7	0.26	ug/l	J
206-44-0	Fluoranthene	2.3	1.7	0.27	ug/l	
86-73-7	Fluorene	ND	1.7	0.17	ug/l	
118-74-1	Hexachlorobenzene	ND	4.2	0.20	ug/l	
87-68-3	Hexachlorobutadiene	ND	4.2	0.24	ug/l	
77-47-4	Hexachlorocyclopentadiene	ND	8.3	1.0	ug/l	
67-72-1	Hexachloroethane	ND	4.2	0.24	ug/l	
193-39-5	Indeno(1,2,3-cd)pyrene	0.80	1.7	0.23	ug/l	J
78-59-1	Isophorone	ND	4.2	0.39	ug/l	
91-57-6	2-Methylnaphthalene	ND	1.7	0.35	ug/l	
88-74-4	2-Nitroaniline	ND	8.3	0.30	ug/l	
99-09-2	3-Nitroaniline	ND	8.3	0.34	ug/l	
100-01-6	4-Nitroaniline	ND	8.3	0.43	ug/l	
91-20-3	Naphthalene	ND	1.7	0.26	ug/l	
98-95-3	Nitrobenzene	ND	4.2	0.40	ug/l	
621-64-7	N-Nitroso-di-n-propylamine	ND	4.2	0.21	ug/l	
86-30-6	N-Nitrosodiphenylamine	ND	4.2	0.21	ug/l	
85-01-8	Phenanthrene	1.3	1.7	0.11	ug/l	J
129-00-0	Pyrene	2.3	1.7	0.14	ug/l	
120-82-1	1,2,4-Trichlorobenzene	ND	4.2	0.23	ug/l	

CAS No.	Surrogate Recoveries	Run# 1	Run# 2	Limits
367-12-4	2-Fluorophenol	32%	38%	10-79%
4165-62-2	Phenol-d5	22%	24%	10-72%
118-79-6	2,4,6-Tribromophenol	81%	93%	35-138%
4165-60-0	Nitrobenzene-d5	62%	63%	30-116%
321-60-8	2-Fluorobiphenyl	67%	67%	35-107%
1718-51-0	Terphenyl-d14	98%	82%	43-135%

(a) Confirmation run.

ND = Not detected MDL = Method Detection Limit

RL = Reporting Limit

E = Indicates value exceeds calibration range

J = Indicates an estimated value

B = Indicates analyte found in associated method blank

N = Indicates presumptive evidence of a compound

Report of Analysis

Page 1 of 1

Client Sample ID:	TPMW1	
Lab Sample ID:	MC36690-1	Date Sampled: 01/30/15
Matrix:	AQ - Ground Water	Date Received: 01/31/15
Method:	SW846 8082A SW846 3510C	Percent Solids: n/a
Project:	Salvage Yard, 837 Bailey + 79 Dingens, Buffalo, NY	

	File ID	DF	Analyzed	By	Prep Date	Prep Batch	Analytical Batch
Run #1	BK46242.D	1	02/11/15	NK	02/01/15	OP41893	GBK1438
Run #2							

	Initial Volume	Final Volume
Run #1	300 ml	1.0 ml
Run #2		

PCB List

CAS No.	Compound	Result	RL	MDL	Units	Q
12674-11-2	Aroclor 1016	ND	0.17	0.11	ug/l	
11104-28-2	Aroclor 1221	ND	0.17	0.11	ug/l	
11141-16-5	Aroclor 1232	ND	0.17	0.12	ug/l	
53469-21-9	Aroclor 1242	ND	0.17	0.12	ug/l	
12672-29-6	Aroclor 1248	ND	0.17	0.083	ug/l	
11097-69-1	Aroclor 1254	ND	0.17	0.11	ug/l	
11096-82-5	Aroclor 1260	ND	0.17	0.13	ug/l	

CAS No.	Surrogate Recoveries	Run# 1	Run# 2	Limits
877-09-8	Tetrachloro-m-xylene	60%		10-147%
877-09-8	Tetrachloro-m-xylene	60%		10-147%
2051-24-3	Decachlorobiphenyl	46%		10-134%
2051-24-3	Decachlorobiphenyl	49%		10-134%

ND = Not detected MDL = Method Detection Limit

RL = Reporting Limit

E = Indicates value exceeds calibration range

J = Indicates an estimated value

B = Indicates analyte found in associated method blank

N = Indicates presumptive evidence of a compound

Report of Analysis

Page 1 of 1

Client Sample ID: TPMW1	Date Sampled: 01/30/15
Lab Sample ID: MC36690-1	Date Received: 01/31/15
Matrix: AQ - Ground Water	Percent Solids: n/a
Project: Salvage Yard, 837 Bailey + 79 Dingens, Buffalo, NY	

Total Metals Analysis

Analyte	Result	RL	MDL	Units	DF	Prep	Analyzed By	Method	Prep Method	
Arsenic ^a	895	20	8.5	ug/l	5	02/05/15	02/06/15	EAL	SW846 6010C ²	SW846 3010A ⁴
Barium	19400	250	5.0	ug/l	5	02/05/15	02/06/15	EAL	SW846 6010C ²	SW846 3010A ⁴
Cadmium ^a	50.1	20	2.2	ug/l	5	02/05/15	02/06/15	EAL	SW846 6010C ²	SW846 3010A ⁴
Chromium ^a	1150	50	2.4	ug/l	5	02/05/15	02/06/15	EAL	SW846 6010C ²	SW846 3010A ⁴
Lead	53500	25	8.5	ug/l	5	02/05/15	02/06/15	EAL	SW846 6010C ²	SW846 3010A ⁴
Mercury	31.2	4.0	1.9	ug/l	20	02/05/15	02/05/15	SA	SW846 7470A ¹	SW846 7470A ³
Selenium ^a	141	50	10	ug/l	5	02/05/15	02/06/15	EAL	SW846 6010C ²	SW846 3010A ⁴
Silver ^a	24.2 B	25	5.0	ug/l	5	02/05/15	02/06/15	EAL	SW846 6010C ²	SW846 3010A ⁴

(1) Instrument QC Batch: MA17890

(2) Instrument QC Batch: MA17894

(3) Prep QC Batch: MP24227

(4) Prep QC Batch: MP24230

(a) Elevated RL due to dilution required for matrix interference.

RL = Reporting Limit
MDL = Method Detection Limit

U = Indicates a result < MDL
B = Indicates a result > = MDL but < RL

Report of Analysis

Page 1 of 1

Client Sample ID: TPMW1	Date Sampled: 01/30/15
Lab Sample ID: MC36690-1F	Date Received: 01/31/15
Matrix: AQ - Groundwater Filtered	Percent Solids: n/a
Project: Salvage Yard, 837 Bailey + 79 Dingens, Buffalo, NY	

Dissolved Metals Analysis

Analyte	Result	RL	MDL	Units	DF	Prep	Analyzed By	Method	Prep Method
Arsenic	19.8	4.0	1.7	ug/l	1	02/05/15	02/05/15 EAL	SW846 6010C ²	SW846 3010A ⁴
Barium	184	50	1.0	ug/l	1	02/05/15	02/05/15 EAL	SW846 6010C ²	SW846 3010A ⁴
Cadmium	0.43 U	4.0	0.43	ug/l	1	02/05/15	02/05/15 EAL	SW846 6010C ²	SW846 3010A ⁴
Chromium	0.48 U	10	0.48	ug/l	1	02/05/15	02/05/15 EAL	SW846 6010C ²	SW846 3010A ⁴
Lead	1.7 U	5.0	1.7	ug/l	1	02/05/15	02/05/15 EAL	SW846 6010C ²	SW846 3010A ⁴
Mercury	0.096 U	0.20	0.096	ug/l	1	02/05/15	02/05/15 SA	SW846 7470A ¹	SW846 7470A ³
Selenium	2.0 U	10	2.0	ug/l	1	02/05/15	02/05/15 EAL	SW846 6010C ²	SW846 3010A ⁴
Silver	1.0 U	5.0	1.0	ug/l	1	02/05/15	02/05/15 EAL	SW846 6010C ²	SW846 3010A ⁴

- (1) Instrument QC Batch: MA17890
 (2) Instrument QC Batch: MA17892
 (3) Prep QC Batch: MP24227
 (4) Prep QC Batch: MP24230

RL = Reporting Limit
 MDL = Method Detection Limit

U = Indicates a result < MDL
 B = Indicates a result > = MDL but < RL

Report of Analysis

Page 1 of 2

Client Sample ID:	TPMW2	Date Sampled:	01/30/15
Lab Sample ID:	MC36690-2	Date Received:	01/31/15
Matrix:	AQ - Ground Water	Percent Solids:	n/a
Method:	SW846 8260C		
Project:	Salvage Yard, 837 Bailey + 79 Dingens, Buffalo, NY		

	File ID	DF	Analyzed	By	Prep Date	Prep Batch	Analytical Batch
Run #1	H71089.D	1	02/05/15	AMY	n/a	n/a	MSH2355
Run #2							

	Purge Volume
Run #1	5.0 ml
Run #2	

VOA TCL + STAR List+ chlorobenzenes

CAS No.	Compound	Result	RL	MDL	Units	Q
67-64-1	Acetone	ND	10	2.5	ug/l	
71-43-2	Benzene	ND	0.50	0.25	ug/l	
75-27-4	Bromodichloromethane	ND	1.0	0.47	ug/l	
75-25-2	Bromoform	ND	1.0	0.30	ug/l	
74-83-9	Bromomethane	ND	2.0	0.77	ug/l	
78-93-3	2-Butanone (MEK)	ND	5.0	2.5	ug/l	
104-51-8	n-Butylbenzene	ND	5.0	1.1	ug/l	
135-98-8	sec-Butylbenzene	ND	5.0	0.42	ug/l	
98-06-6	tert-Butylbenzene	ND	5.0	0.39	ug/l	
75-15-0	Carbon disulfide	ND	5.0	0.46	ug/l	
56-23-5	Carbon tetrachloride	ND	1.0	0.23	ug/l	
108-90-7	Chlorobenzene	ND	1.0	0.25	ug/l	
75-00-3	Chloroethane	ND	2.0	0.37	ug/l	
67-66-3	Chloroform	ND	1.0	0.31	ug/l	
74-87-3	Chloromethane	ND	2.0	0.59	ug/l	
124-48-1	Dibromochloromethane	ND	1.0	0.26	ug/l	
95-50-1	1,2-Dichlorobenzene	ND	1.0	0.24	ug/l	
541-73-1	1,3-Dichlorobenzene	ND	1.0	0.16	ug/l	
106-46-7	1,4-Dichlorobenzene	ND	1.0	0.31	ug/l	
75-34-3	1,1-Dichloroethane	ND	1.0	0.20	ug/l	
107-06-2	1,2-Dichloroethane	ND	1.0	0.33	ug/l	
75-35-4	1,1-Dichloroethene	ND	1.0	0.29	ug/l	
156-59-2	cis-1,2-Dichloroethene	ND	1.0	0.44	ug/l	
156-60-5	trans-1,2-Dichloroethene	ND	1.0	0.47	ug/l	
540-59-0	1,2-Dichloroethene (total)	ND	1.0	0.44	ug/l	
78-87-5	1,2-Dichloropropane	ND	2.0	0.45	ug/l	
10061-01-5	cis-1,3-Dichloropropene	ND	0.50	0.42	ug/l	
10061-02-6	trans-1,3-Dichloropropene	ND	0.50	0.38	ug/l	
100-41-4	Ethylbenzene	ND	1.0	0.25	ug/l	
591-78-6	2-Hexanone	ND	5.0	1.6	ug/l	
98-82-8	Isopropylbenzene	ND	5.0	0.35	ug/l	
99-87-6	p-Isopropyltoluene	ND	5.0	0.37	ug/l	

ND = Not detected MDL = Method Detection Limit

RL = Reporting Limit

E = Indicates value exceeds calibration range

J = Indicates an estimated value

B = Indicates analyte found in associated method blank

N = Indicates presumptive evidence of a compound

Report of Analysis

Client Sample ID:	TPMW2	Date Sampled:	01/30/15
Lab Sample ID:	MC36690-2	Date Received:	01/31/15
Matrix:	AQ - Ground Water	Percent Solids:	n/a
Method:	SW846 8260C		
Project:	Salvage Yard, 837 Bailey + 79 Dingsen, Buffalo, NY		

VOA TCL + STAR List+ chlorobenzenes

CAS No.	Compound	Result	RL	MDL	Units	Q
1634-04-4	Methyl Tert Butyl Ether	0.66	1.0	0.22	ug/l	J
108-10-1	4-Methyl-2-pentanone (MIBK)	ND	5.0	0.99	ug/l	
75-09-2	Methylene chloride	ND	2.0	0.39	ug/l	
91-20-3	Naphthalene	ND	5.0	0.69	ug/l	
103-65-1	n-Propylbenzene	ND	5.0	0.49	ug/l	
100-42-5	Styrene	ND	5.0	0.29	ug/l	
79-34-5	1,1,2,2-Tetrachloroethane	ND	0.50	0.30	ug/l	
127-18-4	Tetrachloroethene	ND	1.0	0.29	ug/l	
108-88-3	Toluene	ND	1.0	0.22	ug/l	
87-61-6	1,2,3-Trichlorobenzene	ND	5.0	0.68	ug/l	
120-82-1	1,2,4-Trichlorobenzene	ND	5.0	0.19	ug/l	
108-70-3	1,3,5-Trichlorobenzene	ND	5.0	0.35	ug/l	
71-55-6	1,1,1-Trichloroethane	ND	1.0	0.42	ug/l	
79-00-5	1,1,2-Trichloroethane	ND	1.0	0.30	ug/l	
79-01-6	Trichloroethene	ND	1.0	0.40	ug/l	
95-63-6	1,2,4-Trimethylbenzene	ND	5.0	0.30	ug/l	
108-67-8	1,3,5-Trimethylbenzene	ND	5.0	0.18	ug/l	
75-01-4	Vinyl chloride	ND	1.0	0.45	ug/l	
	m,p-Xylene	ND	1.0	0.38	ug/l	
95-47-6	o-Xylene	ND	1.0	0.30	ug/l	
1330-20-7	Xylene (total)	ND	1.0	0.30	ug/l	

CAS No.	Surrogate Recoveries	Run# 1	Run# 2	Limits
1868-53-7	Dibromofluoromethane	98%		67-134%
2037-26-5	Toluene-D8	98%		79-121%
460-00-4	4-Bromofluorobenzene	95%		71-133%

ND = Not detected MDL = Method Detection Limit

RL = Reporting Limit

E = Indicates value exceeds calibration range

J = Indicates an estimated value

B = Indicates analyte found in associated method blank

N = Indicates presumptive evidence of a compound

Report of Analysis

Client Sample ID:	TPMW2	Date Sampled:	01/30/15
Lab Sample ID:	MC36690-2	Date Received:	01/31/15
Matrix:	AQ - Ground Water	Percent Solids:	n/a
Method:	SW846 8270D SW846 3510C		
Project:	Salvage Yard, 837 Bailey + 79 Dingens, Buffalo, NY		

	File ID	DF	Analyzed	By	Prep Date	Prep Batch	Analytical Batch
Run #1	W20367.D	1	02/12/15	KD	02/01/15	OP41894	MSW886
Run #2 ^a	W20363.D	1	02/12/15	KD	02/11/15	OP41994	MSW886

	Initial Volume	Final Volume
Run #1	1200 ml	1.0 ml
Run #2	1000 ml	1.0 ml

ABN TCL List

CAS No.	Compound	Result	RL	MDL	Units	Q
95-57-8	2-Chlorophenol	ND	4.2	0.24	ug/l	
59-50-7	4-Chloro-3-methyl phenol	ND	8.3	0.42	ug/l	
120-83-2	2,4-Dichlorophenol	ND	8.3	0.39	ug/l	
105-67-9	2,4-Dimethylphenol	ND	8.3	0.28	ug/l	
51-28-5	2,4-Dinitrophenol	ND	17	2.1	ug/l	
534-52-1	4,6-Dinitro-o-cresol	ND	8.3	0.49	ug/l	
95-48-7	2-Methylphenol	ND	8.3	0.25	ug/l	
	3&4-Methylphenol	ND	8.3	0.37	ug/l	
88-75-5	2-Nitrophenol	ND	8.3	0.39	ug/l	
100-02-7	4-Nitrophenol	ND	17	1.0	ug/l	
87-86-5	Pentachlorophenol	ND	8.3	0.29	ug/l	
108-95-2	Phenol	ND	4.2	0.27	ug/l	
95-95-4	2,4,5-Trichlorophenol	ND	8.3	0.38	ug/l	
88-06-2	2,4,6-Trichlorophenol	ND	8.3	0.37	ug/l	
83-32-9	Acenaphthene	ND	1.7	0.20	ug/l	
208-96-8	Acenaphthylene	ND	1.7	0.18	ug/l	
120-12-7	Anthracene	ND	1.7	0.15	ug/l	
56-55-3	Benzo(a)anthracene	0.27	1.7	0.18	ug/l	J
50-32-8	Benzo(a)pyrene	0.20	1.7	0.18	ug/l	J
205-99-2	Benzo(b)fluoranthene	ND	1.7	0.42	ug/l	
191-24-2	Benzo(g,h,i)perylene	ND	1.7	0.27	ug/l	
207-08-9	Benzo(k)fluoranthene	ND	1.7	0.39	ug/l	
101-55-3	4-Bromophenyl phenyl ether	ND	4.2	0.21	ug/l	
85-68-7	Butyl benzyl phthalate	ND	4.2	0.20	ug/l	
91-58-7	2-Chloronaphthalene	ND	4.2	0.29	ug/l	
106-47-8	4-Chloroaniline	ND	8.3	0.30	ug/l	
86-74-8	Carbazole	ND	1.7	0.14	ug/l	
218-01-9	Chrysene	0.21	1.7	0.10	ug/l	J
111-91-1	bis(2-Chloroethoxy)methane	ND	4.2	0.41	ug/l	
111-44-4	bis(2-Chloroethyl)ether	ND	4.2	0.35	ug/l	
108-60-1	bis(2-Chloroisopropyl)ether	ND	4.2	0.35	ug/l	
7005-72-3	4-Chlorophenyl phenyl ether	ND	4.2	0.22	ug/l	

ND = Not detected MDL = Method Detection Limit

RL = Reporting Limit

E = Indicates value exceeds calibration range

J = Indicates an estimated value

B = Indicates analyte found in associated method blank

N = Indicates presumptive evidence of a compound

Report of Analysis

Client Sample ID:	TPMW2	Date Sampled:	01/30/15
Lab Sample ID:	MC36690-2	Date Received:	01/31/15
Matrix:	AQ - Ground Water	Percent Solids:	n/a
Method:	SW846 8270D SW846 3510C		
Project:	Salvage Yard, 837 Bailey + 79 Dingens, Buffalo, NY		

ABN TCL List

CAS No.	Compound	Result	RL	MDL	Units	Q
121-14-2	2,4-Dinitrotoluene	ND	8.3	0.31	ug/l	
606-20-2	2,6-Dinitrotoluene	ND	8.3	0.31	ug/l	
91-94-1	3,3'-Dichlorobenzidine	ND	4.2	0.44	ug/l	
53-70-3	Dibenzo(a,h)anthracene	ND	1.7	0.22	ug/l	
132-64-9	Dibenzofuran	ND	1.7	0.21	ug/l	
84-74-2	Di-n-butyl phthalate	ND	4.2	0.23	ug/l	
117-84-0	Di-n-octyl phthalate	ND	4.2	0.24	ug/l	
84-66-2	Diethyl phthalate	ND	4.2	0.22	ug/l	
131-11-3	Dimethyl phthalate	ND	4.2	0.20	ug/l	
117-81-7	bis(2-Ethylhexyl)phthalate	ND	1.7	0.26	ug/l	
206-44-0	Fluoranthene	0.34	1.7	0.27	ug/l	J
86-73-7	Fluorene	ND	1.7	0.17	ug/l	
118-74-1	Hexachlorobenzene	ND	4.2	0.20	ug/l	
87-68-3	Hexachlorobutadiene	ND	4.2	0.24	ug/l	
77-47-4	Hexachlorocyclopentadiene	ND	8.3	1.0	ug/l	
67-72-1	Hexachloroethane	ND	4.2	0.24	ug/l	
193-39-5	Indeno(1,2,3-cd)pyrene	ND	1.7	0.23	ug/l	
78-59-1	Isophorone	ND	4.2	0.39	ug/l	
91-57-6	2-Methylnaphthalene	ND	1.7	0.35	ug/l	
88-74-4	2-Nitroaniline	ND	8.3	0.30	ug/l	
99-09-2	3-Nitroaniline	ND	8.3	0.34	ug/l	
100-01-6	4-Nitroaniline	ND	8.3	0.43	ug/l	
91-20-3	Naphthalene	0.29	1.7	0.26	ug/l	J
98-95-3	Nitrobenzene	ND	4.2	0.40	ug/l	
621-64-7	N-Nitroso-di-n-propylamine	ND	4.2	0.21	ug/l	
86-30-6	N-Nitrosodiphenylamine	ND	4.2	0.21	ug/l	
85-01-8	Phenanthrene	0.17	1.7	0.11	ug/l	J
129-00-0	Pyrene	0.40	1.7	0.14	ug/l	J
120-82-1	1,2,4-Trichlorobenzene	ND	4.2	0.23	ug/l	

CAS No.	Surrogate Recoveries	Run# 1	Run# 2	Limits
367-12-4	2-Fluorophenol	32%	25%	10-79%
4165-62-2	Phenol-d5	22%	18%	10-72%
118-79-6	2,4,6-Tribromophenol	83%	65%	35-138%
4165-60-0	Nitrobenzene-d5	60%	43%	30-116%
321-60-8	2-Fluorobiphenyl	57%	49%	35-107%
1718-51-0	Terphenyl-d14	92%	84%	43-135%

(a) Confirmation run.

ND = Not detected MDL = Method Detection Limit

RL = Reporting Limit

E = Indicates value exceeds calibration range

J = Indicates an estimated value

B = Indicates analyte found in associated method blank

N = Indicates presumptive evidence of a compound

Report of Analysis

Page 1 of 1

Client Sample ID:	TPMW2	Date Sampled:	01/30/15
Lab Sample ID:	MC36690-2	Date Received:	01/31/15
Matrix:	AQ - Ground Water	Percent Solids:	n/a
Method:	SW846 8082A SW846 3510C		
Project:	Salvage Yard, 837 Bailey + 79 Dingsen, Buffalo, NY		

	File ID	DF	Analyzed	By	Prep Date	Prep Batch	Analytical Batch
Run #1	BK46243.D	1	02/11/15	NK	02/01/15	OP41893	GBK1438
Run #2							

	Initial Volume	Final Volume
Run #1	300 ml	1.0 ml
Run #2		

PCB List

CAS No.	Compound	Result	RL	MDL	Units	Q
12674-11-2	Aroclor 1016	ND	0.17	0.11	ug/l	
11104-28-2	Aroclor 1221	ND	0.17	0.11	ug/l	
11141-16-5	Aroclor 1232	ND	0.17	0.12	ug/l	
53469-21-9	Aroclor 1242	ND	0.17	0.12	ug/l	
12672-29-6	Aroclor 1248	ND	0.17	0.083	ug/l	
11097-69-1	Aroclor 1254	ND	0.17	0.11	ug/l	
11096-82-5	Aroclor 1260	ND	0.17	0.13	ug/l	

CAS No.	Surrogate Recoveries	Run# 1	Run# 2	Limits
877-09-8	Tetrachloro-m-xylene	51%		10-147%
877-09-8	Tetrachloro-m-xylene	53%		10-147%
2051-24-3	Decachlorobiphenyl	42%		10-134%
2051-24-3	Decachlorobiphenyl	44%		10-134%

ND = Not detected MDL = Method Detection Limit

RL = Reporting Limit

E = Indicates value exceeds calibration range

J = Indicates an estimated value

B = Indicates analyte found in associated method blank

N = Indicates presumptive evidence of a compound

Report of Analysis

Page 1 of 1

Client Sample ID: TPMW2	Date Sampled: 01/30/15
Lab Sample ID: MC36690-2	Date Received: 01/31/15
Matrix: AQ - Ground Water	Percent Solids: n/a
Project: Salvage Yard, 837 Bailey + 79 Dingens, Buffalo, NY	

Total Metals Analysis

Analyte	Result	RL	MDL	Units	DF	Prep	Analyzed By	Method	Prep Method
Arsenic	97.7	4.0	1.7	ug/l	1	02/05/15	02/05/15 EAL	SW846 6010C ²	SW846 3010A ⁴
Barium	1430	50	1.0	ug/l	1	02/05/15	02/05/15 EAL	SW846 6010C ²	SW846 3010A ⁴
Cadmium	5.9	4.0	0.43	ug/l	1	02/05/15	02/05/15 EAL	SW846 6010C ²	SW846 3010A ⁴
Chromium	102	10	0.48	ug/l	1	02/05/15	02/05/15 EAL	SW846 6010C ²	SW846 3010A ⁴
Lead	3290	5.0	1.7	ug/l	1	02/05/15	02/05/15 EAL	SW846 6010C ²	SW846 3010A ⁴
Mercury	0.61	0.20	0.096	ug/l	1	02/05/15	02/05/15 SA	SW846 7470A ¹	SW846 7470A ³
Selenium	3.3 B	10	2.0	ug/l	1	02/05/15	02/05/15 EAL	SW846 6010C ²	SW846 3010A ⁴
Silver	5.2	5.0	1.0	ug/l	1	02/05/15	02/05/15 EAL	SW846 6010C ²	SW846 3010A ⁴

- (1) Instrument QC Batch: MA17890
 (2) Instrument QC Batch: MA17892
 (3) Prep QC Batch: MP24227
 (4) Prep QC Batch: MP24230

RL = Reporting Limit
 MDL = Method Detection Limit

U = Indicates a result < MDL
 B = Indicates a result > = MDL but < RL

Report of Analysis

Page 1 of 1

Client Sample ID: TPMW2	Date Sampled: 01/30/15
Lab Sample ID: MC36690-2F	Date Received: 01/31/15
Matrix: AQ - Groundwater Filtered	Percent Solids: n/a
Project: Salvage Yard, 837 Bailey + 79 Dingens, Buffalo, NY	

Dissolved Metals Analysis

Analyte	Result	RL	MDL	Units	DF	Prep	Analyzed By	Method	Prep Method
Arsenic	1.7 U	4.0	1.7	ug/l	1	02/05/15	02/05/15 EAL	SW846 6010C ²	SW846 3010A ⁴
Barium	211	50	1.0	ug/l	1	02/05/15	02/05/15 EAL	SW846 6010C ²	SW846 3010A ⁴
Cadmium	0.43 U	4.0	0.43	ug/l	1	02/05/15	02/05/15 EAL	SW846 6010C ²	SW846 3010A ⁴
Chromium	0.48 U	10	0.48	ug/l	1	02/05/15	02/05/15 EAL	SW846 6010C ²	SW846 3010A ⁴
Lead	1.7 U	5.0	1.7	ug/l	1	02/05/15	02/05/15 EAL	SW846 6010C ²	SW846 3010A ⁴
Mercury	0.096 U	0.20	0.096	ug/l	1	02/05/15	02/05/15 SA	SW846 7470A ¹	SW846 7470A ³
Selenium	2.0 U	10	2.0	ug/l	1	02/05/15	02/05/15 EAL	SW846 6010C ²	SW846 3010A ⁴
Silver	1.0 U	5.0	1.0	ug/l	1	02/05/15	02/05/15 EAL	SW846 6010C ²	SW846 3010A ⁴

- (1) Instrument QC Batch: MA17890
 (2) Instrument QC Batch: MA17892
 (3) Prep QC Batch: MP24227
 (4) Prep QC Batch: MP24230

RL = Reporting Limit
 MDL = Method Detection Limit

U = Indicates a result < MDL
 B = Indicates a result > = MDL but < RL

Report of Analysis

Page 1 of 2

Client Sample ID:	TPMW3	Date Sampled:	01/30/15
Lab Sample ID:	MC36690-3	Date Received:	01/31/15
Matrix:	AQ - Ground Water	Percent Solids:	n/a
Method:	SW846 8260C		
Project:	Salvage Yard, 837 Bailey + 79 Dingens, Buffalo, NY		

	File ID	DF	Analyzed	By	Prep Date	Prep Batch	Analytical Batch
Run #1	H71090.D	1	02/05/15	AMY	n/a	n/a	MSH2355
Run #2							

	Purge Volume
Run #1	5.0 ml
Run #2	

VOA TCL + STAR List+ chlorobenzenes

CAS No.	Compound	Result	RL	MDL	Units	Q
67-64-1	Acetone	ND	10	2.5	ug/l	
71-43-2	Benzene	ND	0.50	0.25	ug/l	
75-27-4	Bromodichloromethane	ND	1.0	0.47	ug/l	
75-25-2	Bromoform	ND	1.0	0.30	ug/l	
74-83-9	Bromomethane	ND	2.0	0.77	ug/l	
78-93-3	2-Butanone (MEK)	ND	5.0	2.5	ug/l	
104-51-8	n-Butylbenzene	ND	5.0	1.1	ug/l	
135-98-8	sec-Butylbenzene	ND	5.0	0.42	ug/l	
98-06-6	tert-Butylbenzene	ND	5.0	0.39	ug/l	
75-15-0	Carbon disulfide	ND	5.0	0.46	ug/l	
56-23-5	Carbon tetrachloride	ND	1.0	0.23	ug/l	
108-90-7	Chlorobenzene	ND	1.0	0.25	ug/l	
75-00-3	Chloroethane	ND	2.0	0.37	ug/l	
67-66-3	Chloroform	ND	1.0	0.31	ug/l	
74-87-3	Chloromethane	ND	2.0	0.59	ug/l	
124-48-1	Dibromochloromethane	ND	1.0	0.26	ug/l	
95-50-1	1,2-Dichlorobenzene	ND	1.0	0.24	ug/l	
541-73-1	1,3-Dichlorobenzene	ND	1.0	0.16	ug/l	
106-46-7	1,4-Dichlorobenzene	ND	1.0	0.31	ug/l	
75-34-3	1,1-Dichloroethane	ND	1.0	0.20	ug/l	
107-06-2	1,2-Dichloroethane	ND	1.0	0.33	ug/l	
75-35-4	1,1-Dichloroethene	ND	1.0	0.29	ug/l	
156-59-2	cis-1,2-Dichloroethene	ND	1.0	0.44	ug/l	
156-60-5	trans-1,2-Dichloroethene	ND	1.0	0.47	ug/l	
540-59-0	1,2-Dichloroethene (total)	ND	1.0	0.44	ug/l	
78-87-5	1,2-Dichloropropane	ND	2.0	0.45	ug/l	
10061-01-5	cis-1,3-Dichloropropene	ND	0.50	0.42	ug/l	
10061-02-6	trans-1,3-Dichloropropene	ND	0.50	0.38	ug/l	
100-41-4	Ethylbenzene	ND	1.0	0.25	ug/l	
591-78-6	2-Hexanone	ND	5.0	1.6	ug/l	
98-82-8	Isopropylbenzene	ND	5.0	0.35	ug/l	
99-87-6	p-Isopropyltoluene	ND	5.0	0.37	ug/l	

ND = Not detected MDL = Method Detection Limit

RL = Reporting Limit

E = Indicates value exceeds calibration range

J = Indicates an estimated value

B = Indicates analyte found in associated method blank

N = Indicates presumptive evidence of a compound

Report of Analysis

Client Sample ID:	TPMW3	Date Sampled:	01/30/15
Lab Sample ID:	MC36690-3	Date Received:	01/31/15
Matrix:	AQ - Ground Water	Percent Solids:	n/a
Method:	SW846 8260C		
Project:	Salvage Yard, 837 Bailey + 79 Dingsen, Buffalo, NY		

VOA TCL + STAR List+ chlorobenzenes

CAS No.	Compound	Result	RL	MDL	Units	Q
1634-04-4	Methyl Tert Butyl Ether	12.5	1.0	0.22	ug/l	
108-10-1	4-Methyl-2-pentanone (MIBK)	ND	5.0	0.99	ug/l	
75-09-2	Methylene chloride	ND	2.0	0.39	ug/l	
91-20-3	Naphthalene	ND	5.0	0.69	ug/l	
103-65-1	n-Propylbenzene	ND	5.0	0.49	ug/l	
100-42-5	Styrene	ND	5.0	0.29	ug/l	
79-34-5	1,1,2,2-Tetrachloroethane	ND	0.50	0.30	ug/l	
127-18-4	Tetrachloroethene	ND	1.0	0.29	ug/l	
108-88-3	Toluene	ND	1.0	0.22	ug/l	
87-61-6	1,2,3-Trichlorobenzene	ND	5.0	0.68	ug/l	
120-82-1	1,2,4-Trichlorobenzene	ND	5.0	0.19	ug/l	
108-70-3	1,3,5-Trichlorobenzene	ND	5.0	0.35	ug/l	
71-55-6	1,1,1-Trichloroethane	ND	1.0	0.42	ug/l	
79-00-5	1,1,2-Trichloroethane	ND	1.0	0.30	ug/l	
79-01-6	Trichloroethene	ND	1.0	0.40	ug/l	
95-63-6	1,2,4-Trimethylbenzene	ND	5.0	0.30	ug/l	
108-67-8	1,3,5-Trimethylbenzene	ND	5.0	0.18	ug/l	
75-01-4	Vinyl chloride	ND	1.0	0.45	ug/l	
	m,p-Xylene	ND	1.0	0.38	ug/l	
95-47-6	o-Xylene	ND	1.0	0.30	ug/l	
1330-20-7	Xylene (total)	ND	1.0	0.30	ug/l	

CAS No.	Surrogate Recoveries	Run# 1	Run# 2	Limits
1868-53-7	Dibromofluoromethane	102%		67-134%
2037-26-5	Toluene-D8	97%		79-121%
460-00-4	4-Bromofluorobenzene	97%		71-133%

ND = Not detected MDL = Method Detection Limit

RL = Reporting Limit

E = Indicates value exceeds calibration range

J = Indicates an estimated value

B = Indicates analyte found in associated method blank

N = Indicates presumptive evidence of a compound

Report of Analysis

Client Sample ID:	TPMW3	Date Sampled:	01/30/15
Lab Sample ID:	MC36690-3	Date Received:	01/31/15
Matrix:	AQ - Ground Water	Percent Solids:	n/a
Method:	SW846 8270D SW846 3510C		
Project:	Salvage Yard, 837 Bailey + 79 Dingens, Buffalo, NY		

	File ID	DF	Analyzed	By	Prep Date	Prep Batch	Analytical Batch
Run #1	W20368.D	1	02/12/15	KD	02/01/15	OP41894	MSW886
Run #2 ^a	W20364.D	1	02/12/15	KD	02/11/15	OP41994	MSW886

	Initial Volume	Final Volume
Run #1	1200 ml	1.0 ml
Run #2	1000 ml	1.0 ml

ABN TCL List

CAS No.	Compound	Result	RL	MDL	Units	Q
95-57-8	2-Chlorophenol	ND	4.2	0.24	ug/l	
59-50-7	4-Chloro-3-methyl phenol	ND	8.3	0.42	ug/l	
120-83-2	2,4-Dichlorophenol	ND	8.3	0.39	ug/l	
105-67-9	2,4-Dimethylphenol	ND	8.3	0.28	ug/l	
51-28-5	2,4-Dinitrophenol	ND	17	2.1	ug/l	
534-52-1	4,6-Dinitro-o-cresol	ND	8.3	0.49	ug/l	
95-48-7	2-Methylphenol	ND	8.3	0.25	ug/l	
	3&4-Methylphenol	ND	8.3	0.37	ug/l	
88-75-5	2-Nitrophenol	ND	8.3	0.39	ug/l	
100-02-7	4-Nitrophenol	ND	17	1.0	ug/l	
87-86-5	Pentachlorophenol	ND	8.3	0.29	ug/l	
108-95-2	Phenol	ND	4.2	0.27	ug/l	
95-95-4	2,4,5-Trichlorophenol	ND	8.3	0.38	ug/l	
88-06-2	2,4,6-Trichlorophenol	ND	8.3	0.37	ug/l	
83-32-9	Acenaphthene	ND	1.7	0.20	ug/l	
208-96-8	Acenaphthylene	0.68	1.7	0.18	ug/l	J
120-12-7	Anthracene	1.3	1.7	0.15	ug/l	J
56-55-3	Benzo(a)anthracene	5.6	1.7	0.18	ug/l	
50-32-8	Benzo(a)pyrene	4.8	1.7	0.18	ug/l	
205-99-2	Benzo(b)fluoranthene	4.4	1.7	0.42	ug/l	
191-24-2	Benzo(g,h,i)perylene	2.9	1.7	0.27	ug/l	
207-08-9	Benzo(k)fluoranthene	4.2	1.7	0.39	ug/l	
101-55-3	4-Bromophenyl phenyl ether	ND	4.2	0.21	ug/l	
85-68-7	Butyl benzyl phthalate	ND	4.2	0.20	ug/l	
91-58-7	2-Chloronaphthalene	ND	4.2	0.29	ug/l	
106-47-8	4-Chloroaniline	ND	8.3	0.30	ug/l	
86-74-8	Carbazole	0.62	1.7	0.14	ug/l	J
218-01-9	Chrysene	5.2	1.7	0.10	ug/l	
111-91-1	bis(2-Chloroethoxy)methane	ND	4.2	0.41	ug/l	
111-44-4	bis(2-Chloroethyl)ether	ND	4.2	0.35	ug/l	
108-60-1	bis(2-Chloroisopropyl)ether	ND	4.2	0.35	ug/l	
7005-72-3	4-Chlorophenyl phenyl ether	ND	4.2	0.22	ug/l	

ND = Not detected MDL = Method Detection Limit

RL = Reporting Limit

E = Indicates value exceeds calibration range

J = Indicates an estimated value

B = Indicates analyte found in associated method blank

N = Indicates presumptive evidence of a compound

Report of Analysis

Client Sample ID:	TPMW3	Date Sampled:	01/30/15
Lab Sample ID:	MC36690-3	Date Received:	01/31/15
Matrix:	AQ - Ground Water	Percent Solids:	n/a
Method:	SW846 8270D SW846 3510C		
Project:	Salvage Yard, 837 Bailey + 79 Dingens, Buffalo, NY		

ABN TCL List

CAS No.	Compound	Result	RL	MDL	Units	Q
121-14-2	2,4-Dinitrotoluene	ND	8.3	0.31	ug/l	
606-20-2	2,6-Dinitrotoluene	ND	8.3	0.31	ug/l	
91-94-1	3,3'-Dichlorobenzidine	ND	4.2	0.44	ug/l	
53-70-3	Dibenzo(a,h)anthracene	1.5	1.7	0.22	ug/l	J
132-64-9	Dibenzofuran	ND	1.7	0.21	ug/l	
84-74-2	Di-n-butyl phthalate	ND	4.2	0.23	ug/l	
117-84-0	Di-n-octyl phthalate	ND	4.2	0.24	ug/l	
84-66-2	Diethyl phthalate	ND	4.2	0.22	ug/l	
131-11-3	Dimethyl phthalate	ND	4.2	0.20	ug/l	
117-81-7	bis(2-Ethylhexyl)phthalate	0.82	1.7	0.26	ug/l	J
206-44-0	Fluoranthene	8.5	1.7	0.27	ug/l	
86-73-7	Fluorene	0.26	1.7	0.17	ug/l	J
118-74-1	Hexachlorobenzene	ND	4.2	0.20	ug/l	
87-68-3	Hexachlorobutadiene	ND	4.2	0.24	ug/l	
77-47-4	Hexachlorocyclopentadiene	ND	8.3	1.0	ug/l	
67-72-1	Hexachloroethane	ND	4.2	0.24	ug/l	
193-39-5	Indeno(1,2,3-cd)pyrene	2.8	1.7	0.23	ug/l	
78-59-1	Isophorone	ND	4.2	0.39	ug/l	
91-57-6	2-Methylnaphthalene	ND	1.7	0.35	ug/l	
88-74-4	2-Nitroaniline	ND	8.3	0.30	ug/l	
99-09-2	3-Nitroaniline	ND	8.3	0.34	ug/l	
100-01-6	4-Nitroaniline	ND	8.3	0.43	ug/l	
91-20-3	Naphthalene	ND	1.7	0.26	ug/l	
98-95-3	Nitrobenzene	ND	4.2	0.40	ug/l	
621-64-7	N-Nitroso-di-n-propylamine	ND	4.2	0.21	ug/l	
86-30-6	N-Nitrosodiphenylamine	ND	4.2	0.21	ug/l	
85-01-8	Phenanthrene	4.1	1.7	0.11	ug/l	
129-00-0	Pyrene	8.0	1.7	0.14	ug/l	
120-82-1	1,2,4-Trichlorobenzene	ND	4.2	0.23	ug/l	

CAS No.	Surrogate Recoveries	Run# 1	Run# 2	Limits
367-12-4	2-Fluorophenol	25%	29%	10-79%
4165-62-2	Phenol-d5	19%	20%	10-72%
118-79-6	2,4,6-Tribromophenol	76%	65%	35-138%
4165-60-0	Nitrobenzene-d5	59%	48%	30-116%
321-60-8	2-Fluorobiphenyl	63%	54%	35-107%
1718-51-0	Terphenyl-d14	100%	79%	43-135%

(a) Confirmation run.

ND = Not detected MDL = Method Detection Limit

RL = Reporting Limit

E = Indicates value exceeds calibration range

J = Indicates an estimated value

B = Indicates analyte found in associated method blank

N = Indicates presumptive evidence of a compound

Report of Analysis

Page 1 of 1

Client Sample ID:	TPMW3	Date Sampled:	01/30/15
Lab Sample ID:	MC36690-3	Date Received:	01/31/15
Matrix:	AQ - Ground Water	Percent Solids:	n/a
Method:	SW846 8082A SW846 3510C		
Project:	Salvage Yard, 837 Bailey + 79 Dingens, Buffalo, NY		

	File ID	DF	Analyzed	By	Prep Date	Prep Batch	Analytical Batch
Run #1	BK46244.D	1	02/11/15	NK	02/01/15	OP41893	GBK1438
Run #2							

	Initial Volume	Final Volume
Run #1	300 ml	1.0 ml
Run #2		

PCB List

CAS No.	Compound	Result	RL	MDL	Units	Q
12674-11-2	Aroclor 1016	ND	0.17	0.11	ug/l	
11104-28-2	Aroclor 1221	ND	0.17	0.11	ug/l	
11141-16-5	Aroclor 1232	ND	0.17	0.12	ug/l	
53469-21-9	Aroclor 1242	ND	0.17	0.12	ug/l	
12672-29-6	Aroclor 1248	ND	0.17	0.083	ug/l	
11097-69-1	Aroclor 1254	0.78	0.17	0.11	ug/l	
11096-82-5	Aroclor 1260 ^a	0.46	0.17	0.13	ug/l	

CAS No.	Surrogate Recoveries	Run# 1	Run# 2	Limits
877-09-8	Tetrachloro-m-xylene	67%		10-147%
877-09-8	Tetrachloro-m-xylene	69%		10-147%
2051-24-3	Decachlorobiphenyl	51%		10-134%
2051-24-3	Decachlorobiphenyl	58%		10-134%

(a) Estimated value due to the presence of other Aroclor pattern.

ND = Not detected MDL = Method Detection Limit

RL = Reporting Limit

E = Indicates value exceeds calibration range

J = Indicates an estimated value

B = Indicates analyte found in associated method blank

N = Indicates presumptive evidence of a compound

Report of Analysis

Page 1 of 1

Client Sample ID: TPMW3	Date Sampled: 01/30/15
Lab Sample ID: MC36690-3	Date Received: 01/31/15
Matrix: AQ - Ground Water	Percent Solids: n/a
Project: Salvage Yard, 837 Bailey + 79 Dingens, Buffalo, NY	

Total Metals Analysis

Analyte	Result	RL	MDL	Units	DF	Prep	Analyzed By	Method	Prep Method
Arsenic	47.9	4.0	1.7	ug/l	1	02/05/15	02/05/15 EAL	SW846 6010C ²	SW846 3010A ⁴
Barium	1790	50	1.0	ug/l	1	02/05/15	02/05/15 EAL	SW846 6010C ²	SW846 3010A ⁴
Cadmium	6.6	4.0	0.43	ug/l	1	02/05/15	02/05/15 EAL	SW846 6010C ²	SW846 3010A ⁴
Chromium	188	10	0.48	ug/l	1	02/05/15	02/05/15 EAL	SW846 6010C ²	SW846 3010A ⁴
Lead	5610	5.0	1.7	ug/l	1	02/05/15	02/05/15 EAL	SW846 6010C ²	SW846 3010A ⁴
Mercury	1.1	0.20	0.096	ug/l	1	02/05/15	02/05/15 SA	SW846 7470A ¹	SW846 7470A ³
Selenium	2.0 B	10	2.0	ug/l	1	02/05/15	02/05/15 EAL	SW846 6010C ²	SW846 3010A ⁴
Silver	2.5 B	5.0	1.0	ug/l	1	02/05/15	02/05/15 EAL	SW846 6010C ²	SW846 3010A ⁴

- (1) Instrument QC Batch: MA17890
 (2) Instrument QC Batch: MA17892
 (3) Prep QC Batch: MP24227
 (4) Prep QC Batch: MP24230

RL = Reporting Limit
 MDL = Method Detection Limit

U = Indicates a result < MDL
 B = Indicates a result > = MDL but < RL

Report of Analysis

Page 1 of 1

Client Sample ID: TPMW3	Date Sampled: 01/30/15
Lab Sample ID: MC36690-3F	Date Received: 01/31/15
Matrix: AQ - Groundwater Filtered	Percent Solids: n/a
Project: Salvage Yard, 837 Bailey + 79 Dingsen, Buffalo, NY	

Dissolved Metals Analysis

Analyte	Result	RL	MDL	Units	DF	Prep	Analyzed By	Method	Prep Method
Arsenic	1.7 U	4.0	1.7	ug/l	1	02/05/15	02/05/15 EAL	SW846 6010C ²	SW846 3010A ⁴
Barium	426	50	1.0	ug/l	1	02/05/15	02/05/15 EAL	SW846 6010C ²	SW846 3010A ⁴
Cadmium	0.43 U	4.0	0.43	ug/l	1	02/05/15	02/05/15 EAL	SW846 6010C ²	SW846 3010A ⁴
Chromium	0.48 U	10	0.48	ug/l	1	02/05/15	02/05/15 EAL	SW846 6010C ²	SW846 3010A ⁴
Lead	1.7 U	5.0	1.7	ug/l	1	02/05/15	02/05/15 EAL	SW846 6010C ²	SW846 3010A ⁴
Mercury	0.096 U	0.20	0.096	ug/l	1	02/05/15	02/05/15 SA	SW846 7470A ¹	SW846 7470A ³
Selenium	2.0 U	10	2.0	ug/l	1	02/05/15	02/05/15 EAL	SW846 6010C ²	SW846 3010A ⁴
Silver	1.0 U	5.0	1.0	ug/l	1	02/05/15	02/05/15 EAL	SW846 6010C ²	SW846 3010A ⁴

- (1) Instrument QC Batch: MA17890
 (2) Instrument QC Batch: MA17892
 (3) Prep QC Batch: MP24227
 (4) Prep QC Batch: MP24230

RL = Reporting Limit
 MDL = Method Detection Limit

U = Indicates a result < MDL
 B = Indicates a result > = MDL but < RL

Report of Analysis

Page 1 of 2

Client Sample ID:	TPMW4	Date Sampled:	01/30/15
Lab Sample ID:	MC36690-4	Date Received:	01/31/15
Matrix:	AQ - Ground Water	Percent Solids:	n/a
Method:	SW846 8260C		
Project:	Salvage Yard, 837 Bailey + 79 Dingens, Buffalo, NY		

Run #	File ID	DF	Analyzed	By	Prep Date	Prep Batch	Analytical Batch
Run #1	H71091.D	1	02/05/15	AMY	n/a	n/a	MSH2355
Run #2							

Run #	Purge Volume
Run #1	5.0 ml
Run #2	

VOA TCL + STAR List+ chlorobenzenes

CAS No.	Compound	Result	RL	MDL	Units	Q
67-64-1	Acetone	ND	10	2.5	ug/l	
71-43-2	Benzene	ND	0.50	0.25	ug/l	
75-27-4	Bromodichloromethane	ND	1.0	0.47	ug/l	
75-25-2	Bromoform	ND	1.0	0.30	ug/l	
74-83-9	Bromomethane	ND	2.0	0.77	ug/l	
78-93-3	2-Butanone (MEK)	ND	5.0	2.5	ug/l	
104-51-8	n-Butylbenzene	ND	5.0	1.1	ug/l	
135-98-8	sec-Butylbenzene	ND	5.0	0.42	ug/l	
98-06-6	tert-Butylbenzene	ND	5.0	0.39	ug/l	
75-15-0	Carbon disulfide	ND	5.0	0.46	ug/l	
56-23-5	Carbon tetrachloride	ND	1.0	0.23	ug/l	
108-90-7	Chlorobenzene	ND	1.0	0.25	ug/l	
75-00-3	Chloroethane	ND	2.0	0.37	ug/l	
67-66-3	Chloroform	ND	1.0	0.31	ug/l	
74-87-3	Chloromethane	ND	2.0	0.59	ug/l	
124-48-1	Dibromochloromethane	ND	1.0	0.26	ug/l	
95-50-1	1,2-Dichlorobenzene	ND	1.0	0.24	ug/l	
541-73-1	1,3-Dichlorobenzene	ND	1.0	0.16	ug/l	
106-46-7	1,4-Dichlorobenzene	ND	1.0	0.31	ug/l	
75-34-3	1,1-Dichloroethane	ND	1.0	0.20	ug/l	
107-06-2	1,2-Dichloroethane	ND	1.0	0.33	ug/l	
75-35-4	1,1-Dichloroethene	ND	1.0	0.29	ug/l	
156-59-2	cis-1,2-Dichloroethene	ND	1.0	0.44	ug/l	
156-60-5	trans-1,2-Dichloroethene	ND	1.0	0.47	ug/l	
540-59-0	1,2-Dichloroethene (total)	ND	1.0	0.44	ug/l	
78-87-5	1,2-Dichloropropane	ND	2.0	0.45	ug/l	
10061-01-5	cis-1,3-Dichloropropene	ND	0.50	0.42	ug/l	
10061-02-6	trans-1,3-Dichloropropene	ND	0.50	0.38	ug/l	
100-41-4	Ethylbenzene	ND	1.0	0.25	ug/l	
591-78-6	2-Hexanone	ND	5.0	1.6	ug/l	
98-82-8	Isopropylbenzene	ND	5.0	0.35	ug/l	
99-87-6	p-Isopropyltoluene	ND	5.0	0.37	ug/l	

ND = Not detected MDL = Method Detection Limit

RL = Reporting Limit

E = Indicates value exceeds calibration range

J = Indicates an estimated value

B = Indicates analyte found in associated method blank

N = Indicates presumptive evidence of a compound

Report of Analysis

Client Sample ID:	TPMW4	Date Sampled:	01/30/15
Lab Sample ID:	MC36690-4	Date Received:	01/31/15
Matrix:	AQ - Ground Water	Percent Solids:	n/a
Method:	SW846 8260C		
Project:	Salvage Yard, 837 Bailey + 79 Dingsen, Buffalo, NY		

VOA TCL + STAR List+ chlorobenzenes

CAS No.	Compound	Result	RL	MDL	Units	Q
1634-04-4	Methyl Tert Butyl Ether	2.1	1.0	0.22	ug/l	
108-10-1	4-Methyl-2-pentanone (MIBK)	ND	5.0	0.99	ug/l	
75-09-2	Methylene chloride	ND	2.0	0.39	ug/l	
91-20-3	Naphthalene	ND	5.0	0.69	ug/l	
103-65-1	n-Propylbenzene	ND	5.0	0.49	ug/l	
100-42-5	Styrene	ND	5.0	0.29	ug/l	
79-34-5	1,1,2,2-Tetrachloroethane	ND	0.50	0.30	ug/l	
127-18-4	Tetrachloroethene	ND	1.0	0.29	ug/l	
108-88-3	Toluene	ND	1.0	0.22	ug/l	
87-61-6	1,2,3-Trichlorobenzene	ND	5.0	0.68	ug/l	
120-82-1	1,2,4-Trichlorobenzene	ND	5.0	0.19	ug/l	
108-70-3	1,3,5-Trichlorobenzene	ND	5.0	0.35	ug/l	
71-55-6	1,1,1-Trichloroethane	ND	1.0	0.42	ug/l	
79-00-5	1,1,2-Trichloroethane	ND	1.0	0.30	ug/l	
79-01-6	Trichloroethene	ND	1.0	0.40	ug/l	
95-63-6	1,2,4-Trimethylbenzene	ND	5.0	0.30	ug/l	
108-67-8	1,3,5-Trimethylbenzene	ND	5.0	0.18	ug/l	
75-01-4	Vinyl chloride	ND	1.0	0.45	ug/l	
	m,p-Xylene	ND	1.0	0.38	ug/l	
95-47-6	o-Xylene	ND	1.0	0.30	ug/l	
1330-20-7	Xylene (total)	ND	1.0	0.30	ug/l	

CAS No.	Surrogate Recoveries	Run# 1	Run# 2	Limits
1868-53-7	Dibromofluoromethane	99%		67-134%
2037-26-5	Toluene-D8	101%		79-121%
460-00-4	4-Bromofluorobenzene	96%		71-133%

ND = Not detected MDL = Method Detection Limit
 RL = Reporting Limit
 E = Indicates value exceeds calibration range

J = Indicates an estimated value
 B = Indicates analyte found in associated method blank
 N = Indicates presumptive evidence of a compound

Report of Analysis

Page 1 of 2

Client Sample ID:	TPMW4	Date Sampled:	01/30/15
Lab Sample ID:	MC36690-4	Date Received:	01/31/15
Matrix:	AQ - Ground Water	Percent Solids:	n/a
Method:	SW846 8270D SW846 3510C		
Project:	Salvage Yard, 837 Bailey + 79 Dingens, Buffalo, NY		

	File ID	DF	Analyzed	By	Prep Date	Prep Batch	Analytical Batch
Run #1	W20369.D	1	02/12/15	KD	02/01/15	OP41894	MSW886
Run #2 ^a	W20365.D	1	02/12/15	KD	02/11/15	OP41994	MSW886

	Initial Volume	Final Volume
Run #1	1200 ml	1.0 ml
Run #2	1000 ml	1.0 ml

ABN TCL List

CAS No.	Compound	Result	RL	MDL	Units	Q
95-57-8	2-Chlorophenol	ND	4.2	0.24	ug/l	
59-50-7	4-Chloro-3-methyl phenol	ND	8.3	0.42	ug/l	
120-83-2	2,4-Dichlorophenol	ND	8.3	0.39	ug/l	
105-67-9	2,4-Dimethylphenol	ND	8.3	0.28	ug/l	
51-28-5	2,4-Dinitrophenol	ND	17	2.1	ug/l	
534-52-1	4,6-Dinitro-o-cresol	ND	8.3	0.49	ug/l	
95-48-7	2-Methylphenol	ND	8.3	0.25	ug/l	
	3&4-Methylphenol	ND	8.3	0.37	ug/l	
88-75-5	2-Nitrophenol	ND	8.3	0.39	ug/l	
100-02-7	4-Nitrophenol	ND	17	1.0	ug/l	
87-86-5	Pentachlorophenol	ND	8.3	0.29	ug/l	
108-95-2	Phenol	ND	4.2	0.27	ug/l	
95-95-4	2,4,5-Trichlorophenol	ND	8.3	0.38	ug/l	
88-06-2	2,4,6-Trichlorophenol	ND	8.3	0.37	ug/l	
83-32-9	Acenaphthene	ND	1.7	0.20	ug/l	
208-96-8	Acenaphthylene	ND	1.7	0.18	ug/l	
120-12-7	Anthracene	0.18	1.7	0.15	ug/l	J
56-55-3	Benzo(a)anthracene	1.1	1.7	0.18	ug/l	J
50-32-8	Benzo(a)pyrene	1.1	1.7	0.18	ug/l	J
205-99-2	Benzo(b)fluoranthene	0.98	1.7	0.42	ug/l	J
191-24-2	Benzo(g,h,i)perylene	0.72	1.7	0.27	ug/l	J
207-08-9	Benzo(k)fluoranthene	0.75	1.7	0.39	ug/l	J
101-55-3	4-Bromophenyl phenyl ether	ND	4.2	0.21	ug/l	
85-68-7	Butyl benzyl phthalate	ND	4.2	0.20	ug/l	
91-58-7	2-Chloronaphthalene	ND	4.2	0.29	ug/l	
106-47-8	4-Chloroaniline	ND	8.3	0.30	ug/l	
86-74-8	Carbazole	ND	1.7	0.14	ug/l	
218-01-9	Chrysene	1.2	1.7	0.10	ug/l	J
111-91-1	bis(2-Chloroethoxy)methane	ND	4.2	0.41	ug/l	
111-44-4	bis(2-Chloroethyl)ether	ND	4.2	0.35	ug/l	
108-60-1	bis(2-Chloroisopropyl)ether	ND	4.2	0.35	ug/l	
7005-72-3	4-Chlorophenyl phenyl ether	ND	4.2	0.22	ug/l	

ND = Not detected MDL = Method Detection Limit

RL = Reporting Limit

E = Indicates value exceeds calibration range

J = Indicates an estimated value

B = Indicates analyte found in associated method blank

N = Indicates presumptive evidence of a compound

Report of Analysis

Client Sample ID:	TPMW4	Date Sampled:	01/30/15
Lab Sample ID:	MC36690-4	Date Received:	01/31/15
Matrix:	AQ - Ground Water	Percent Solids:	n/a
Method:	SW846 8270D SW846 3510C		
Project:	Salvage Yard, 837 Bailey + 79 Dingens, Buffalo, NY		

ABN TCL List

CAS No.	Compound	Result	RL	MDL	Units	Q
121-14-2	2,4-Dinitrotoluene	ND	8.3	0.31	ug/l	
606-20-2	2,6-Dinitrotoluene	ND	8.3	0.31	ug/l	
91-94-1	3,3'-Dichlorobenzidine	ND	4.2	0.44	ug/l	
53-70-3	Dibenzo(a,h)anthracene	0.25	1.7	0.22	ug/l	J
132-64-9	Dibenzofuran	ND	1.7	0.21	ug/l	
84-74-2	Di-n-butyl phthalate	ND	4.2	0.23	ug/l	
117-84-0	Di-n-octyl phthalate	ND	4.2	0.24	ug/l	
84-66-2	Diethyl phthalate	ND	4.2	0.22	ug/l	
131-11-3	Dimethyl phthalate	ND	4.2	0.20	ug/l	
117-81-7	bis(2-Ethylhexyl)phthalate	1.0	1.7	0.26	ug/l	J
206-44-0	Fluoranthene	1.3	1.7	0.27	ug/l	J
86-73-7	Fluorene	ND	1.7	0.17	ug/l	
118-74-1	Hexachlorobenzene	ND	4.2	0.20	ug/l	
87-68-3	Hexachlorobutadiene	ND	4.2	0.24	ug/l	
77-47-4	Hexachlorocyclopentadiene	ND	8.3	1.0	ug/l	
67-72-1	Hexachloroethane	ND	4.2	0.24	ug/l	
193-39-5	Indeno(1,2,3-cd)pyrene	0.59	1.7	0.23	ug/l	J
78-59-1	Isophorone	ND	4.2	0.39	ug/l	
91-57-6	2-Methylnaphthalene	ND	1.7	0.35	ug/l	
88-74-4	2-Nitroaniline	ND	8.3	0.30	ug/l	
99-09-2	3-Nitroaniline	ND	8.3	0.34	ug/l	
100-01-6	4-Nitroaniline	ND	8.3	0.43	ug/l	
91-20-3	Naphthalene	0.34	1.7	0.26	ug/l	J
98-95-3	Nitrobenzene	ND	4.2	0.40	ug/l	
621-64-7	N-Nitroso-di-n-propylamine	ND	4.2	0.21	ug/l	
86-30-6	N-Nitrosodiphenylamine	ND	4.2	0.21	ug/l	
85-01-8	Phenanthrene	0.79	1.7	0.11	ug/l	J
129-00-0	Pyrene	1.5	1.7	0.14	ug/l	J
120-82-1	1,2,4-Trichlorobenzene	ND	4.2	0.23	ug/l	

CAS No.	Surrogate Recoveries	Run# 1	Run# 2	Limits
367-12-4	2-Fluorophenol	35%	29%	10-79%
4165-62-2	Phenol-d5	24%	21%	10-72%
118-79-6	2,4,6-Tribromophenol	94%	71%	35-138%
4165-60-0	Nitrobenzene-d5	65%	54%	30-116%
321-60-8	2-Fluorobiphenyl	69%	58%	35-107%
1718-51-0	Terphenyl-d14	98%	81%	43-135%

(a) Confirmation run.

ND = Not detected MDL = Method Detection Limit

RL = Reporting Limit

E = Indicates value exceeds calibration range

J = Indicates an estimated value

B = Indicates analyte found in associated method blank

N = Indicates presumptive evidence of a compound

Report of Analysis

Page 1 of 1

Client Sample ID:	TPMW4	Date Sampled:	01/30/15
Lab Sample ID:	MC36690-4	Date Received:	01/31/15
Matrix:	AQ - Ground Water	Percent Solids:	n/a
Method:	SW846 8082A SW846 3510C		
Project:	Salvage Yard, 837 Bailey + 79 Dingsen, Buffalo, NY		

	File ID	DF	Analyzed	By	Prep Date	Prep Batch	Analytical Batch
Run #1	BK46245.D	1	02/11/15	NK	02/01/15	OP41893	GBK1438
Run #2							

	Initial Volume	Final Volume
Run #1	300 ml	1.0 ml
Run #2		

PCB List

CAS No.	Compound	Result	RL	MDL	Units	Q
12674-11-2	Aroclor 1016	ND	0.17	0.11	ug/l	
11104-28-2	Aroclor 1221	ND	0.17	0.11	ug/l	
11141-16-5	Aroclor 1232	ND	0.17	0.12	ug/l	
53469-21-9	Aroclor 1242	ND	0.17	0.12	ug/l	
12672-29-6	Aroclor 1248	ND	0.17	0.083	ug/l	
11097-69-1	Aroclor 1254	ND	0.17	0.11	ug/l	
11096-82-5	Aroclor 1260	ND	0.17	0.13	ug/l	

CAS No.	Surrogate Recoveries	Run# 1	Run# 2	Limits
877-09-8	Tetrachloro-m-xylene	70%		10-147%
877-09-8	Tetrachloro-m-xylene	71%		10-147%
2051-24-3	Decachlorobiphenyl	50%		10-134%
2051-24-3	Decachlorobiphenyl	54%		10-134%

ND = Not detected MDL = Method Detection Limit

RL = Reporting Limit

E = Indicates value exceeds calibration range

J = Indicates an estimated value

B = Indicates analyte found in associated method blank

N = Indicates presumptive evidence of a compound

Report of Analysis

Page 1 of 1

Client Sample ID: TPMW4	Date Sampled: 01/30/15
Lab Sample ID: MC36690-4	Date Received: 01/31/15
Matrix: AQ - Ground Water	Percent Solids: n/a
Project: Salvage Yard, 837 Bailey + 79 Dingens, Buffalo, NY	

Total Metals Analysis

Analyte	Result	RL	MDL	Units	DF	Prep	Analyzed By	Method	Prep Method
Arsenic	145	4.0	1.7	ug/l	1	02/05/15	02/05/15 EAL	SW846 6010C ²	SW846 3010A ⁴
Barium	3070	50	1.0	ug/l	1	02/05/15	02/05/15 EAL	SW846 6010C ²	SW846 3010A ⁴
Cadmium	16.6	4.0	0.43	ug/l	1	02/05/15	02/05/15 EAL	SW846 6010C ²	SW846 3010A ⁴
Chromium	156	10	0.48	ug/l	1	02/05/15	02/05/15 EAL	SW846 6010C ²	SW846 3010A ⁴
Lead	9340	5.0	1.7	ug/l	1	02/05/15	02/05/15 EAL	SW846 6010C ²	SW846 3010A ⁴
Mercury	3.0	0.20	0.096	ug/l	1	02/05/15	02/05/15 SA	SW846 7470A ¹	SW846 7470A ³
Selenium	10.6	10	2.0	ug/l	1	02/05/15	02/05/15 EAL	SW846 6010C ²	SW846 3010A ⁴
Silver	4.4 B	5.0	1.0	ug/l	1	02/05/15	02/05/15 EAL	SW846 6010C ²	SW846 3010A ⁴

- (1) Instrument QC Batch: MA17890
 (2) Instrument QC Batch: MA17892
 (3) Prep QC Batch: MP24227
 (4) Prep QC Batch: MP24230

RL = Reporting Limit
 MDL = Method Detection Limit

U = Indicates a result < MDL
 B = Indicates a result > = MDL but < RL

Report of Analysis

Page 1 of 1

Client Sample ID: TPMW4	Date Sampled: 01/30/15
Lab Sample ID: MC36690-4F	Date Received: 01/31/15
Matrix: AQ - Groundwater Filtered	Percent Solids: n/a
Project: Salvage Yard, 837 Bailey + 79 Dingens, Buffalo, NY	

Dissolved Metals Analysis

Analyte	Result	RL	MDL	Units	DF	Prep	Analyzed By	Method	Prep Method
Arsenic	1.8 B	4.0	1.7	ug/l	1	02/05/15	02/05/15 EAL	SW846 6010C ²	SW846 3010A ⁴
Barium	221	50	1.0	ug/l	1	02/05/15	02/05/15 EAL	SW846 6010C ²	SW846 3010A ⁴
Cadmium	0.43 U	4.0	0.43	ug/l	1	02/05/15	02/05/15 EAL	SW846 6010C ²	SW846 3010A ⁴
Chromium	0.60 B	10	0.48	ug/l	1	02/05/15	02/05/15 EAL	SW846 6010C ²	SW846 3010A ⁴
Lead	1.7 U	5.0	1.7	ug/l	1	02/05/15	02/05/15 EAL	SW846 6010C ²	SW846 3010A ⁴
Mercury	0.096 U	0.20	0.096	ug/l	1	02/05/15	02/05/15 SA	SW846 7470A ¹	SW846 7470A ³
Selenium	2.0 U	10	2.0	ug/l	1	02/05/15	02/05/15 EAL	SW846 6010C ²	SW846 3010A ⁴
Silver	1.0 U	5.0	1.0	ug/l	1	02/05/15	02/05/15 EAL	SW846 6010C ²	SW846 3010A ⁴

- (1) Instrument QC Batch: MA17890
 (2) Instrument QC Batch: MA17892
 (3) Prep QC Batch: MP24227
 (4) Prep QC Batch: MP24230

RL = Reporting Limit
 MDL = Method Detection Limit

U = Indicates a result < MDL
 B = Indicates a result > = MDL but < RL

Misc. Forms

Custody Documents and Other Forms

Includes the following where applicable:

- Chain of Custody

Accutest Laboratories Sample Receipt Summary

Accutest Job Number: MC36690 **Client:** LCS **Project:** SALVAGE YARD
Date / Time Received: 1/31/2015 10:30:00 AM **Delivery Method:** _____ **Airbill #'s:** _____
Cooler Temps (Initial/Adjusted): #1: (2/2); #2: (1.8/1.8);

Cooler Security

	Y or N			Y or N	
1. Custody Seals Present:	<input checked="" type="checkbox"/>	<input type="checkbox"/>	3. COC Present:	<input checked="" type="checkbox"/>	<input type="checkbox"/>
2. Custody Seals Intact:	<input checked="" type="checkbox"/>	<input type="checkbox"/>	4. Smpl Dates/Time OK	<input checked="" type="checkbox"/>	<input type="checkbox"/>

Cooler Temperature

	Y or N
1. Temp criteria achieved:	<input checked="" type="checkbox"/> <input type="checkbox"/>
2. Thermometer ID:	G1;
3. Cooler media:	Ice (Bag)
4. No. Coolers:	2

Quality Control Preservation

	Y	or N	N/A
1. Trip Blank present / cooler:	<input type="checkbox"/>	<input checked="" type="checkbox"/>	<input type="checkbox"/>
2. Trip Blank listed on COC:	<input type="checkbox"/>	<input checked="" type="checkbox"/>	<input type="checkbox"/>
3. Samples preserved properly:	<input checked="" type="checkbox"/>	<input type="checkbox"/>	
4. VOCs headspace free:	<input checked="" type="checkbox"/>	<input type="checkbox"/>	<input type="checkbox"/>

Sample Integrity - Documentation

	Y	or N
1. Sample labels present on bottles:	<input checked="" type="checkbox"/>	<input type="checkbox"/>
2. Container labeling complete:	<input checked="" type="checkbox"/>	<input type="checkbox"/>
3. Sample container label / COC agree:	<input checked="" type="checkbox"/>	<input type="checkbox"/>

Sample Integrity - Condition

	Y	or N
1. Sample recvd within HT:	<input checked="" type="checkbox"/>	<input type="checkbox"/>
2. All containers accounted for:	<input checked="" type="checkbox"/>	<input type="checkbox"/>
3. Condition of sample:	Intact	

Sample Integrity - Instructions

	Y	or N	N/A
1. Analysis requested is clear:	<input checked="" type="checkbox"/>	<input type="checkbox"/>	
2. Bottles received for unspecified tests	<input type="checkbox"/>	<input checked="" type="checkbox"/>	
3. Sufficient volume recvd for analysis:	<input checked="" type="checkbox"/>	<input type="checkbox"/>	
4. Compositing instructions clear:	<input type="checkbox"/>	<input type="checkbox"/>	<input checked="" type="checkbox"/>
5. Filtering instructions clear:	<input type="checkbox"/>	<input type="checkbox"/>	<input checked="" type="checkbox"/>

Comments

GC/MS Volatiles

5

QC Data Summaries

Includes the following where applicable:

- Method Blank Summaries
- Blank Spike Summaries
- Matrix Spike and Duplicate Summaries
- Surrogate Recovery Summaries

Method Blank Summary

Page 1 of 2

Job Number: MC36690**Account:** LCSNYB Lender Consulting Services, Inc.**Project:** Salvage Yard, 837 Bailey + 79 Dingens, Buffalo, NY

Sample	File ID	DF	Analyzed	By	Prep Date	Prep Batch	Analytical Batch
MSH2355-MB	H71079.D	1	02/05/15	AMY	n/a	n/a	MSH2355

The QC reported here applies to the following samples:**Method:** SW846 8260C

MC36690-1, MC36690-2, MC36690-3, MC36690-4

CAS No.	Compound	Result	RL	MDL	Units	Q
67-64-1	Acetone	ND	10	2.5	ug/l	
71-43-2	Benzene	ND	0.50	0.25	ug/l	
75-27-4	Bromodichloromethane	ND	1.0	0.47	ug/l	
75-25-2	Bromoform	ND	1.0	0.30	ug/l	
74-83-9	Bromomethane	ND	2.0	0.77	ug/l	
78-93-3	2-Butanone (MEK)	ND	5.0	2.5	ug/l	
104-51-8	n-Butylbenzene	ND	5.0	1.1	ug/l	
135-98-8	sec-Butylbenzene	ND	5.0	0.42	ug/l	
98-06-6	tert-Butylbenzene	ND	5.0	0.39	ug/l	
75-15-0	Carbon disulfide	ND	5.0	0.46	ug/l	
56-23-5	Carbon tetrachloride	ND	1.0	0.23	ug/l	
108-90-7	Chlorobenzene	ND	1.0	0.25	ug/l	
75-00-3	Chloroethane	ND	2.0	0.37	ug/l	
67-66-3	Chloroform	ND	1.0	0.31	ug/l	
74-87-3	Chloromethane	ND	2.0	0.59	ug/l	
124-48-1	Dibromochloromethane	ND	1.0	0.26	ug/l	
95-50-1	1,2-Dichlorobenzene	ND	1.0	0.24	ug/l	
541-73-1	1,3-Dichlorobenzene	ND	1.0	0.16	ug/l	
106-46-7	1,4-Dichlorobenzene	ND	1.0	0.31	ug/l	
75-34-3	1,1-Dichloroethane	ND	1.0	0.20	ug/l	
107-06-2	1,2-Dichloroethane	ND	1.0	0.33	ug/l	
75-35-4	1,1-Dichloroethene	ND	1.0	0.29	ug/l	
156-59-2	cis-1,2-Dichloroethene	ND	1.0	0.44	ug/l	
156-60-5	trans-1,2-Dichloroethene	ND	1.0	0.47	ug/l	
540-59-0	1,2-Dichloroethene (total)	ND	1.0	0.44	ug/l	
78-87-5	1,2-Dichloropropane	ND	2.0	0.45	ug/l	
10061-01-5	cis-1,3-Dichloropropene	ND	0.50	0.42	ug/l	
10061-02-6	trans-1,3-Dichloropropene	ND	0.50	0.38	ug/l	
100-41-4	Ethylbenzene	ND	1.0	0.25	ug/l	
591-78-6	2-Hexanone	ND	5.0	1.6	ug/l	
98-82-8	Isopropylbenzene	ND	5.0	0.35	ug/l	
99-87-6	p-Isopropyltoluene	ND	5.0	0.37	ug/l	
1634-04-4	Methyl Tert Butyl Ether	ND	1.0	0.22	ug/l	
108-10-1	4-Methyl-2-pentanone (MIBK)	ND	5.0	0.99	ug/l	
75-09-2	Methylene chloride	ND	2.0	0.39	ug/l	
91-20-3	Naphthalene	ND	5.0	0.69	ug/l	

Method Blank Summary

Page 2 of 2

Job Number: MC36690**Account:** LCSNYB Lender Consulting Services, Inc.**Project:** Salvage Yard, 837 Bailey + 79 Dingsen, Buffalo, NY

Sample	File ID	DF	Analyzed	By	Prep Date	Prep Batch	Analytical Batch
MSH2355-MB	H71079.D	1	02/05/15	AMY	n/a	n/a	MSH2355

The QC reported here applies to the following samples:**Method:** SW846 8260C

MC36690-1, MC36690-2, MC36690-3, MC36690-4

CAS No.	Compound	Result	RL	MDL	Units	Q
103-65-1	n-Propylbenzene	ND	5.0	0.49	ug/l	
100-42-5	Styrene	ND	5.0	0.29	ug/l	
79-34-5	1,1,2,2-Tetrachloroethane	ND	0.50	0.30	ug/l	
127-18-4	Tetrachloroethene	ND	1.0	0.29	ug/l	
108-88-3	Toluene	ND	1.0	0.22	ug/l	
87-61-6	1,2,3-Trichlorobenzene	ND	5.0	0.68	ug/l	
120-82-1	1,2,4-Trichlorobenzene	ND	5.0	0.19	ug/l	
108-70-3	1,3,5-Trichlorobenzene	ND	5.0	0.35	ug/l	
71-55-6	1,1,1-Trichloroethane	ND	1.0	0.42	ug/l	
79-00-5	1,1,2-Trichloroethane	ND	1.0	0.30	ug/l	
79-01-6	Trichloroethene	ND	0.40	0.40	ug/l	
95-63-6	1,2,4-Trimethylbenzene	ND	5.0	0.30	ug/l	
108-67-8	1,3,5-Trimethylbenzene	ND	5.0	0.18	ug/l	
75-01-4	Vinyl chloride	ND	1.0	0.45	ug/l	
	m,p-Xylene	ND	1.0	0.38	ug/l	
95-47-6	o-Xylene	ND	1.0	0.30	ug/l	
1330-20-7	Xylene (total)	ND	1.0	0.30	ug/l	

CAS No.	Surrogate Recoveries	Limits
1868-53-7	Dibromofluoromethane	99% 67-134%
2037-26-5	Toluene-D8	101% 79-121%
460-00-4	4-Bromofluorobenzene	95% 71-133%

CAS No.	Tentatively Identified Compounds	R.T.	Est. Conc.	Units	Q
5048-08-8	Pyridine, 1,2,3,6-tetrahydro-1-methyl-4-	15.89	1	ug/l	JN
	Total TIC, Volatile		1	ug/l	J

Blank Spike Summary

Page 1 of 2

Job Number: MC36690**Account:** LCSNYB Lender Consulting Services, Inc.**Project:** Salvage Yard, 837 Bailey + 79 Dingens, Buffalo, NY

Sample	File ID	DF	Analyzed	By	Prep Date	Prep Batch	Analytical Batch
MSH2355-BS	H71077.D	1	02/05/15	AMY	n/a	n/a	MSH2355

The QC reported here applies to the following samples:**Method:** SW846 8260C

MC36690-1, MC36690-2, MC36690-3, MC36690-4

CAS No.	Compound	Spike ug/l	BSP ug/l	BSP %	Limits
67-64-1	Acetone	50	74.9	150* a	10-147
71-43-2	Benzene	50	52.1	104	74-127
75-27-4	Bromodichloromethane	50	57.1	114	68-156
75-25-2	Bromoform	50	55.6	111	70-134
74-83-9	Bromomethane	50	55.3	111	14-180
78-93-3	2-Butanone (MEK)	50	72.5	145	23-148
104-51-8	n-Butylbenzene	50	57.4	115	75-140
135-98-8	sec-Butylbenzene	50	53.1	106	74-139
98-06-6	tert-Butylbenzene	50	52.2	104	71-141
75-15-0	Carbon disulfide	50	53.1	106	45-156
56-23-5	Carbon tetrachloride	50	57.0	114	67-152
108-90-7	Chlorobenzene	50	49.2	98	76-121
75-00-3	Chloroethane	50	58.7	117	54-177
67-66-3	Chloroform	50	55.2	110	68-139
74-87-3	Chloromethane	50	55.6	111	33-171
124-48-1	Dibromochloromethane	50	57.3	115	82-130
95-50-1	1,2-Dichlorobenzene	50	53.3	107	81-127
541-73-1	1,3-Dichlorobenzene	50	53.6	107	80-124
106-46-7	1,4-Dichlorobenzene	50	52.3	105	78-124
75-34-3	1,1-Dichloroethane	50	51.3	103	69-140
107-06-2	1,2-Dichloroethane	50	57.7	115	64-149
75-35-4	1,1-Dichloroethene	50	54.9	110	58-142
156-59-2	cis-1,2-Dichloroethene	50	56.7	113	68-129
156-60-5	trans-1,2-Dichloroethene	50	56.0	112	61-133
540-59-0	1,2-Dichloroethene (total)	100	113	113	61-133
78-87-5	1,2-Dichloropropane	50	56.1	112	74-135
10061-01-5	cis-1,3-Dichloropropene	50	62.4	125	75-138
10061-02-6	trans-1,3-Dichloropropene	50	62.9	126	70-150
100-41-4	Ethylbenzene	50	51.0	102	75-129
591-78-6	2-Hexanone	50	76.2	152* a	28-137
98-82-8	Isopropylbenzene	50	49.6	99	76-138
99-87-6	p-Isopropyltoluene	50	55.3	111	77-137
1634-04-4	Methyl Tert Butyl Ether	50	57.7	115	62-134
108-10-1	4-Methyl-2-pentanone (MIBK)	50	62.1	124	48-153
75-09-2	Methylene chloride	50	55.3	111	62-134
91-20-3	Naphthalene	50	51.6	103	32-196

* = Outside of Control Limits.

Blank Spike Summary

Page 2 of 2

Job Number: MC36690**Account:** LCSNYB Lender Consulting Services, Inc.**Project:** Salvage Yard, 837 Bailey + 79 Dingens, Buffalo, NY

Sample	File ID	DF	Analyzed	By	Prep Date	Prep Batch	Analytical Batch
MSH2355-B5	H71077.D	1	02/05/15	AMY	n/a	n/a	MSH2355

The QC reported here applies to the following samples:**Method:** SW846 8260C

MC36690-1, MC36690-2, MC36690-3, MC36690-4

CAS No.	Compound	Spike ug/l	BSP ug/l	BSP %	Limits
103-65-1	n-Propylbenzene	50	49.4	99	74-138
100-42-5	Styrene	50	53.2	106	75-131
79-34-5	1,1,2,2-Tetrachloroethane	50	55.7	111	64-132
127-18-4	Tetrachloroethene	50	50.2	100	68-133
108-88-3	Toluene	50	55.7	111	75-134
87-61-6	1,2,3-Trichlorobenzene	50	52.2	104	51-169
120-82-1	1,2,4-Trichlorobenzene	50	52.2	104	62-146
108-70-3	1,3,5-Trichlorobenzene	50	47.3	95	72-139
71-55-6	1,1,1-Trichloroethane	50	52.6	105	66-152
79-00-5	1,1,2-Trichloroethane	50	59.1	118	70-138
79-01-6	Trichloroethene	50	52.9	106	70-131
95-63-6	1,2,4-Trimethylbenzene	50	53.9	108	76-133
108-67-8	1,3,5-Trimethylbenzene	50	55.6	111	72-131
75-01-4	Vinyl chloride	50	54.3	109	32-182
	m,p-Xylene	100	99.3	99	74-129
95-47-6	o-Xylene	50	49.9	100	77-127
1330-20-7	Xylene (total)	150	149	99	75-128

CAS No.	Surrogate Recoveries	BSP	Limits
1868-53-7	Dibromofluoromethane	106%	67-134%
2037-26-5	Toluene-D8	103%	79-121%
460-00-4	4-Bromofluorobenzene	98%	71-133%

(a) Outside control limits. Associated samples are non-detect for this compound.

* = Outside of Control Limits.

Matrix Spike/Matrix Spike Duplicate Summary

Page 1 of 2

Job Number: MC36690

Account: LCSNYB Lender Consulting Services, Inc.

Project: Salvage Yard, 837 Bailey + 79 Dingsen, Buffalo, NY

Sample	File ID	DF	Analyzed	By	Prep Date	Prep Batch	Analytical Batch
MC36701-1MS	H71092.D	5	02/05/15	AMY	n/a	n/a	MSH2355
MC36701-1MSD	H71093.D	5	02/05/15	AMY	n/a	n/a	MSH2355
MC36701-1	H71083.D	1	02/05/15	AMY	n/a	n/a	MSH2355

The QC reported here applies to the following samples:

Method: SW846 8260C

MC36690-1, MC36690-2, MC36690-3, MC36690-4

CAS No.	Compound	MC36701-1		Spike ug/l	MS ug/l	MS %	Spike ug/l	MSD ug/l	MSD %	RPD	Limits Rec/RPD
		ug/l	Q								
67-64-1	Acetone	ND		250	169	68	250	188	75	11	10-135/30
71-43-2	Benzene	ND		250	271	108	250	271	108	0	69-136/30
75-27-4	Bromodichloromethane	ND		250	294	118	250	300	120	2	63-163/30
75-25-2	Bromoform	ND		250	285	114	250	296	118	4	61-140/30
74-83-9	Bromomethane	ND		250	274	110	250	284	114	4	10-175/30
78-93-3	2-Butanone (MEK)	ND		250	249	100	250	266	106	7	19-130/30
104-51-8	n-Butylbenzene	ND		250	305	122	250	305	122	0	65-147/30
135-98-8	sec-Butylbenzene	ND		250	278	111	250	277	111	0	72-143/30
98-06-6	tert-Butylbenzene	ND		250	275	110	250	277	111	1	66-146/30
75-15-0	Carbon disulfide	ND		250	296	118	250	296	118	0	33-170/30
56-23-5	Carbon tetrachloride	ND		250	303	121	250	306	122	1	61-163/30
108-90-7	Chlorobenzene	ND		250	266	106	250	259	104	3	73-127/30
75-00-3	Chloroethane	ND		250	301	120	250	302	121	0	56-176/30
67-66-3	Chloroform	ND		250	298	119	250	294	118	1	65-146/30
74-87-3	Chloromethane	ND		250	295	118	250	299	120	1	23-176/30
124-48-1	Dibromochloromethane	ND		250	298	119	250	295	118	1	76-135/30
95-50-1	1,2-Dichlorobenzene	ND		250	279	112	250	282	113	1	74-134/30
541-73-1	1,3-Dichlorobenzene	ND		250	278	111	250	280	112	1	76-128/30
106-46-7	1,4-Dichlorobenzene	ND		250	275	110	250	277	111	1	75-126/30
75-34-3	1,1-Dichloroethane	ND		250	277	111	250	271	108	2	66-148/30
107-06-2	1,2-Dichloroethane	ND		250	295	118	250	299	120	1	59-157/30
75-35-4	1,1-Dichloroethene	ND		250	302	121	250	306	122	1	54-152/30
156-59-2	cis-1,2-Dichloroethene	0.90	J	250	308	123	250	305	122	1	58-142/30
156-60-5	trans-1,2-Dichloroethene	ND		250	304	122	250	303	121	0	57-142/30
540-59-0	1,2-Dichloroethene (total)	0.90	J	500	612	122	500	608	121	1	57-142/30
78-87-5	1,2-Dichloropropane	ND		250	297	119	250	299	120	1	70-142/30
10061-01-5	cis-1,3-Dichloropropene	ND		250	323	129	250	325	130	1	69-140/30
10061-02-6	trans-1,3-Dichloropropene	ND		250	324	130	250	326	130	1	64-153/30
100-41-4	Ethylbenzene	ND		250	274	110	250	271	108	1	67-141/30
591-78-6	2-Hexanone	ND		250	240	96	250	244	98	2	25-118/30
98-82-8	Isopropylbenzene	ND		250	260	104	250	260	104	0	71-144/30
99-87-6	p-Isopropyltoluene	ND		250	295	118	250	290	116	2	72-141/30
1634-04-4	Methyl Tert Butyl Ether	ND		250	310	124	250	319	128	3	48-149/30
108-10-1	4-Methyl-2-pentanone (MIBK)	ND		250	297	119	250	310	124	4	46-158/30
75-09-2	Methylene chloride	ND		250	310	124	250	310	124	0	58-143/30
91-20-3	Naphthalene	ND		250	226	90	250	284	114	23	19-200/30

* = Outside of Control Limits.

Matrix Spike/Matrix Spike Duplicate Summary

Page 2 of 2

Job Number: MC36690

Account: LCSNYB Lender Consulting Services, Inc.

Project: Salvage Yard, 837 Bailey + 79 Dingsen, Buffalo, NY

Sample	File ID	DF	Analyzed	By	Prep Date	Prep Batch	Analytical Batch
MC36701-1MS	H71092.D	5	02/05/15	AMY	n/a	n/a	MSH2355
MC36701-1MSD	H71093.D	5	02/05/15	AMY	n/a	n/a	MSH2355
MC36701-1	H71083.D	1	02/05/15	AMY	n/a	n/a	MSH2355

The QC reported here applies to the following samples:

Method: SW846 8260C

MC36690-1, MC36690-2, MC36690-3, MC36690-4

CAS No.	Compound	MC36701-1 ug/l	Spike Q	MS ug/l	MS %	Spike ug/l	MSD ug/l	MSD %	RPD	Limits Rec/RPD
103-65-1	n-Propylbenzene	ND	250	259	104	250	256	102	1	67-145/30
100-42-5	Styrene	ND	250	281	112	250	289	116	3	54-150/30
79-34-5	1,1,2,2-Tetrachloroethane	ND	250	277	111	250	292	117	5	61-137/30
127-18-4	Tetrachloroethene	ND	250	273	109	250	264	106	3	64-139/30
108-88-3	Toluene	ND	250	300	120	250	295	118	2	72-141/30
87-61-6	1,2,3-Trichlorobenzene	ND	250	261	104	250	285	114	9	40-170/30
120-82-1	1,2,4-Trichlorobenzene	ND	250	261	104	250	285	114	9	54-147/30
108-70-3	1,3,5-Trichlorobenzene	ND	250	249	100	250	257	103	3	67-140/30
71-55-6	1,1,1-Trichloroethane	ND	250	291	116	250	292	117	0	61-164/30
79-00-5	1,1,2-Trichloroethane	ND	250	303	121	250	310	124	2	65-145/30
79-01-6	Trichloroethene	ND	250	291	116	250	276	110	5	64-139/30
95-63-6	1,2,4-Trimethylbenzene	ND	250	287	115	250	285	114	1	66-142/30
108-67-8	1,3,5-Trimethylbenzene	ND	250	293	117	250	295	118	1	68-135/30
75-01-4	Vinyl chloride	ND	250	296	118	250	301	120	2	25-187/30
	m,p-Xylene	ND	500	532	106	500	527	105	1	67-138/30
95-47-6	o-Xylene	ND	250	267	107	250	267	107	0	72-135/30
1330-20-7	Xylene (total)	ND	750	798	106	750	794	106	1	67-139/30

CAS No.	Surrogate Recoveries	MS	MSD	MC36701-1	Limits
1868-53-7	Dibromofluoromethane	104%	105%	102%	67-134%
2037-26-5	Toluene-D8	102%	100%	101%	79-121%
460-00-4	4-Bromofluorobenzene	97%	97%	92%	71-133%

* = Outside of Control Limits.

Volatile Surrogate Recovery Summary

Page 1 of 1

Job Number: MC36690

Account: LCSNYB Lender Consulting Services, Inc.

Project: Salvage Yard, 837 Bailey + 79 Dingsen, Buffalo, NY

Method: SW846 8260C

Matrix: AQ

Samples and QC shown here apply to the above method

Lab Sample ID	Lab File ID	S1	S2	S3
MC36690-1	H71088.D	98	100	94
MC36690-2	H71089.D	98	98	95
MC36690-3	H71090.D	102	97	97
MC36690-4	H71091.D	99	101	96
MC36701-1MS	H71092.D	104	102	97
MC36701-1MSD	H71093.D	105	100	97
MSH2355-BS	H71077.D	106	103	98
MSH2355-MB	H71079.D	99	101	95

Surrogate Compounds

Recovery Limits

S1 = Dibromofluoromethane

67-134%

S2 = Toluene-D8

79-121%

S3 = 4-Bromofluorobenzene

71-133%

5.4.1

5

GC/MS Semi-volatiles

QC Data Summaries

Includes the following where applicable:

- Method Blank Summaries
- Blank Spike Summaries
- Matrix Spike and Duplicate Summaries
- Surrogate Recovery Summaries

Method Blank Summary

Page 1 of 2

Job Number: MC36690**Account:** LCSNYB Lender Consulting Services, Inc.**Project:** Salvage Yard, 837 Bailey + 79 Dings, Buffalo, NY

Sample	File ID	DF	Analyzed	By	Prep Date	Prep Batch	Analytical Batch
OP41894-MB	W20370.D	1	02/12/15	KD	02/01/15	OP41894	MSW886

The QC reported here applies to the following samples:**Method:** SW846 8270D

MC36690-1, MC36690-2, MC36690-3, MC36690-4

CAS No.	Compound	Result	RL	MDL	Units	Q
95-57-8	2-Chlorophenol	ND	5.0	0.29	ug/l	
59-50-7	4-Chloro-3-methyl phenol	ND	10	0.51	ug/l	
120-83-2	2,4-Dichlorophenol	ND	10	0.47	ug/l	
105-67-9	2,4-Dimethylphenol	ND	10	0.34	ug/l	
51-28-5	2,4-Dinitrophenol	ND	20	2.5	ug/l	
534-52-1	4,6-Dinitro-o-cresol	ND	10	0.59	ug/l	
95-48-7	2-Methylphenol	ND	10	0.30	ug/l	
	3&4-Methylphenol	ND	10	0.44	ug/l	
88-75-5	2-Nitrophenol	ND	10	0.47	ug/l	
100-02-7	4-Nitrophenol	ND	20	1.3	ug/l	
87-86-5	Pentachlorophenol	ND	10	0.35	ug/l	
108-95-2	Phenol	ND	5.0	0.32	ug/l	
95-95-4	2,4,5-Trichlorophenol	ND	10	0.45	ug/l	
88-06-2	2,4,6-Trichlorophenol	ND	10	0.45	ug/l	
83-32-9	Acenaphthene	ND	2.0	0.24	ug/l	
208-96-8	Acenaphthylene	ND	2.0	0.21	ug/l	
120-12-7	Anthracene	ND	2.0	0.17	ug/l	
56-55-3	Benzo(a)anthracene	ND	2.0	0.22	ug/l	
50-32-8	Benzo(a)pyrene	ND	2.0	0.21	ug/l	
205-99-2	Benzo(b)fluoranthene	ND	2.0	0.51	ug/l	
191-24-2	Benzo(g,h,i)perylene	ND	2.0	0.32	ug/l	
207-08-9	Benzo(k)fluoranthene	ND	2.0	0.47	ug/l	
101-55-3	4-Bromophenyl phenyl ether	ND	5.0	0.25	ug/l	
85-68-7	Butyl benzyl phthalate	ND	5.0	0.24	ug/l	
91-58-7	2-Chloronaphthalene	ND	5.0	0.34	ug/l	
106-47-8	4-Chloroaniline	ND	10	0.36	ug/l	
86-74-8	Carbazole	ND	2.0	0.16	ug/l	
218-01-9	Chrysene	ND	2.0	0.13	ug/l	
111-91-1	bis(2-Chloroethoxy)methane	ND	5.0	0.49	ug/l	
111-44-4	bis(2-Chloroethyl)ether	ND	5.0	0.42	ug/l	
108-60-1	bis(2-Chloroisopropyl)ether	ND	5.0	0.42	ug/l	
7005-72-3	4-Chlorophenyl phenyl ether	ND	5.0	0.26	ug/l	
121-14-2	2,4-Dinitrotoluene	ND	10	0.37	ug/l	
606-20-2	2,6-Dinitrotoluene	ND	10	0.38	ug/l	
91-94-1	3,3'-Dichlorobenzidine	ND	5.0	0.53	ug/l	
53-70-3	Dibenzo(a,h)anthracene	ND	2.0	0.27	ug/l	

Method Blank Summary

Page 2 of 2

Job Number: MC36690**Account:** LCSNYB Lender Consulting Services, Inc.**Project:** Salvage Yard, 837 Bailey + 79 Dingers, Buffalo, NY

Sample	File ID	DF	Analyzed	By	Prep Date	Prep Batch	Analytical Batch
OP41894-MB	W20370.D	1	02/12/15	KD	02/01/15	OP41894	MSW886

The QC reported here applies to the following samples:**Method:** SW846 8270D

MC36690-1, MC36690-2, MC36690-3, MC36690-4

CAS No.	Compound	Result	RL	MDL	Units	Q
132-64-9	Dibenzofuran	ND	2.0	0.25	ug/l	
84-74-2	Di-n-butyl phthalate	ND	5.0	0.27	ug/l	
117-84-0	Di-n-octyl phthalate	ND	5.0	0.29	ug/l	
84-66-2	Diethyl phthalate	ND	5.0	0.27	ug/l	
131-11-3	Dimethyl phthalate	ND	5.0	0.24	ug/l	
117-81-7	bis(2-Ethylhexyl)phthalate	ND	2.0	0.32	ug/l	
206-44-0	Fluoranthene	ND	2.0	0.33	ug/l	
86-73-7	Fluorene	ND	2.0	0.21	ug/l	
118-74-1	Hexachlorobenzene	ND	5.0	0.24	ug/l	
87-68-3	Hexachlorobutadiene	ND	5.0	0.29	ug/l	
77-47-4	Hexachlorocyclopentadiene	ND	10	1.3	ug/l	
67-72-1	Hexachloroethane	ND	5.0	0.28	ug/l	
193-39-5	Indeno(1,2,3-cd)pyrene	ND	2.0	0.27	ug/l	
78-59-1	Isophorone	ND	5.0	0.47	ug/l	
91-57-6	2-Methylnaphthalene	ND	2.0	0.43	ug/l	
88-74-4	2-Nitroaniline	ND	10	0.36	ug/l	
99-09-2	3-Nitroaniline	ND	10	0.40	ug/l	
100-01-6	4-Nitroaniline	ND	10	0.51	ug/l	
91-20-3	Naphthalene	ND	2.0	0.31	ug/l	
98-95-3	Nitrobenzene	ND	5.0	0.48	ug/l	
621-64-7	N-Nitroso-di-n-propylamine	ND	5.0	0.26	ug/l	
86-30-6	N-Nitrosodiphenylamine	ND	5.0	0.25	ug/l	
85-01-8	Phenanthrene	ND	2.0	0.13	ug/l	
129-00-0	Pyrene	ND	2.0	0.17	ug/l	
120-82-1	1,2,4-Trichlorobenzene	ND	5.0	0.28	ug/l	

CAS No.	Surrogate Recoveries	Limits
367-12-4	2-Fluorophenol	31% 10-79%
4165-62-2	Phenol-d5	21% 10-72%
118-79-6	2,4,6-Tribromophenol	70% 35-138%
4165-60-0	Nitrobenzene-d5	53% 30-116%
321-60-8	2-Fluorobiphenyl	50% 35-107%
1718-51-0	Terphenyl-d14	94% 43-135%

Blank Spike Summary

Page 1 of 3

Job Number: MC36690**Account:** LCSNYB Lender Consulting Services, Inc.**Project:** Salvage Yard, 837 Bailey + 79 Dingsen, Buffalo, NY

Sample	File ID	DF	Analyzed	By	Prep Date	Prep Batch	Analytical Batch
OP41894-BS	W20371.D	1	02/12/15	KD	02/01/15	OP41894	MSW886

The QC reported here applies to the following samples:**Method:** SW846 8270D

MC36690-1, MC36690-2, MC36690-3, MC36690-4

CAS No.	Compound	Spike ug/l	BSP ug/l	BSP %	Limits
95-57-8	2-Chlorophenol	50	23.7	47	47-106
59-50-7	4-Chloro-3-methyl phenol	50	29.3	59	50-111
120-83-2	2,4-Dichlorophenol	50	27.5	55	53-114
105-67-9	2,4-Dimethylphenol	50	16.6	33	23-110
51-28-5	2,4-Dinitrophenol	50	29.8	60	10-156
534-52-1	4,6-Dinitro-o-cresol	50	28.1	56	17-159
95-48-7	2-Methylphenol	50	19.7	39* a	40-92
	3&4-Methylphenol	100	39.6	40	38-86
88-75-5	2-Nitrophenol	50	26.2	52* a	53-115
100-02-7	4-Nitrophenol	50	15.3	31	10-83
87-86-5	Pentachlorophenol	50	30.8	62	41-122
108-95-2	Phenol	50	11.0	22	15-55
95-95-4	2,4,5-Trichlorophenol	50	25.4	51* a	52-120
88-06-2	2,4,6-Trichlorophenol	50	36.8	74	53-119
83-32-9	Acenaphthene	50	26.9	54* a	62-115
208-96-8	Acenaphthylene	50	26.9	54	49-102
120-12-7	Anthracene	50	25.6	51* a	69-112
56-55-3	Benzo(a)anthracene	50	37.5	75	75-127
50-32-8	Benzo(a)pyrene	50	32.8	66* a	69-116
205-99-2	Benzo(b)fluoranthene	50	36.5	73	69-131
191-24-2	Benzo(g,h,i)perylene	50	34.6	69	66-137
207-08-9	Benzo(k)fluoranthene	50	31.0	62* a	64-120
101-55-3	4-Bromophenyl phenyl ether	50	27.5	55* a	65-127
85-68-7	Butyl benzyl phthalate	50	36.1	72	68-128
91-58-7	2-Chloronaphthalene	50	27.9	56* a	58-120
106-47-8	4-Chloroaniline	50	23.1	46* a	48-106
86-74-8	Carbazole	50	29.6	59* a	70-113
218-01-9	Chrysene	50	33.5	67* a	70-117
111-91-1	bis(2-Chloroethoxy)methane	50	24.4	49	42-118
111-44-4	bis(2-Chloroethyl)ether	50	24.0	48	35-123
108-60-1	bis(2-Chloroisopropyl)ether	50	26.1	52	37-160
7005-72-3	4-Chlorophenyl phenyl ether	50	29.5	59	57-121
121-14-2	2,4-Dinitrotoluene	50	32.8	66	64-127
606-20-2	2,6-Dinitrotoluene	50	25.1	50* a	55-135
91-94-1	3,3'-Dichlorobenzidine	50	30.6	61	49-141
53-70-3	Dibenzo(a,h)anthracene	50	33.4	67	55-153

* = Outside of Control Limits.

Blank Spike Summary

Page 2 of 3

Job Number: MC36690**Account:** LCSNYB Lender Consulting Services, Inc.**Project:** Salvage Yard, 837 Bailey + 79 Dingsen, Buffalo, NY

Sample	File ID	DF	Analyzed	By	Prep Date	Prep Batch	Analytical Batch
OP41894-BS	W20371.D	1	02/12/15	KD	02/01/15	OP41894	MSW886

The QC reported here applies to the following samples:**Method:** SW846 8270D

MC36690-1, MC36690-2, MC36690-3, MC36690-4

CAS No.	Compound	Spike ug/l	BSP ug/l	BSP %	Limits
132-64-9	Dibenzofuran	50	28.1	56* a	60-107
84-74-2	Di-n-butyl phthalate	50	27.8	56* a	68-117
117-84-0	Di-n-octyl phthalate	50	35.0	70	60-139
84-66-2	Diethyl phthalate	50	26.9	54	51-127
131-11-3	Dimethyl phthalate	50	25.7	51	22-147
117-81-7	bis(2-Ethylhexyl)phthalate	50	36.0	72	69-133
206-44-0	Fluoranthene	50	29.7	59* a	73-122
86-73-7	Fluorene	50	29.7	59* a	65-117
118-74-1	Hexachlorobenzene	50	25.7	51* a	62-131
87-68-3	Hexachlorobutadiene	50	19.0	38	14-120
77-47-4	Hexachlorocyclopentadiene	50	11.9	24	10-74
67-72-1	Hexachloroethane	50	17.0	34	15-104
193-39-5	Indeno(1,2,3-cd)pyrene	50	34.3	69	56-149
78-59-1	Isophorone	50	22.0	44	44-110
91-57-6	2-Methylnaphthalene	50	34.9	70	46-111
88-74-4	2-Nitroaniline	50	28.9	58* a	63-123
99-09-2	3-Nitroaniline	50	28.1	56* a	63-112
100-01-6	4-Nitroaniline	50	24.0	48* a	58-114
91-20-3	Naphthalene	50	22.6	45	40-125
98-95-3	Nitrobenzene	50	23.7	47	37-130
621-64-7	N-Nitroso-di-n-propylamine	50	26.2	52	44-128
86-30-6	N-Nitrosodiphenylamine	50	23.0	46* a	62-107
85-01-8	Phenanthrene	50	27.4	55* a	70-117
129-00-0	Pyrene	50	36.0	72	69-120
120-82-1	1,2,4-Trichlorobenzene	50	20.9	42	33-111

CAS No.	Surrogate Recoveries	BSP	Limits
367-12-4	2-Fluorophenol	30%	10-79%
4165-62-2	Phenol-d5	22%	10-72%
118-79-6	2,4,6-Tribromophenol	58%	35-138%
4165-60-0	Nitrobenzene-d5	52%	30-116%
321-60-8	2-Fluorobiphenyl	53%	35-107%
1718-51-0	Terphenyl-d14	84%	43-135%

* = Outside of Control Limits.

Blank Spike Summary

Page 3 of 3

Job Number: MC36690

Account: LCSNYB Lender Consulting Services, Inc.

Project: Salvage Yard, 837 Bailey + 79 Dingens, Buffalo, NY

Sample	File ID	DF	Analyzed	By	Prep Date	Prep Batch	Analytical Batch
OP41894-BS	W20371.D	1	02/12/15	KD	02/01/15	OP41894	MSW886

The QC reported here applies to the following samples:

Method: SW846 8270D

MC36690-1, MC36690-2, MC36690-3, MC36690-4

(a) Outside control limits. Associated samples re-extracted/reanalyzed for confirmation.

* = Outside of Control Limits.

Matrix Spike/Matrix Spike Duplicate Summary

Page 1 of 3

Job Number: MC36690

Account: LCSNYB Lender Consulting Services, Inc.

Project: Salvage Yard, 837 Bailey + 79 Dingsen, Buffalo, NY

Sample	File ID	DF	Analyzed	By	Prep Date	Prep Batch	Analytical Batch
OP41894-MS	W20372.D	1	02/12/15	KD	02/01/15	OP41894	MSW886
OP41894-MSD	W20373.D	1	02/12/15	KD	02/01/15	OP41894	MSW886
MC36700-3	W20374.D	1	02/12/15	KD	02/01/15	OP41894	MSW886

The QC reported here applies to the following samples:

Method: SW846 8270D

MC36690-1, MC36690-2, MC36690-3, MC36690-4

CAS No.	Compound	MC36700-3 ug/l	Spike Q	MS ug/l	MS %	Spike ug/l	MSD ug/l	MSD %	RPD	Limits Rec/RPD
95-57-8	2-Chlorophenol	ND	50	24.2	48	50	21.6	43	11	37-112/20
59-50-7	4-Chloro-3-methyl phenol	ND	50	27.9	56	50	28.8	58	3	43-115/20
120-83-2	2,4-Dichlorophenol	ND	50	26.2	52	50	25.0	50	5	47-119/20
105-67-9	2,4-Dimethylphenol	ND	50	16.5	33	50	15.7	31	5	15-118/20
51-28-5	2,4-Dinitrophenol	ND	50	32.3	65	50	39.3	79	20	10-165/20
534-52-1	4,6-Dinitro-o-cresol	ND	50	35.5	71	50	40.6	81	13	13-165/20
95-48-7	2-Methylphenol	ND	50	20.2	40	50	18.8	38	7	30-99/20
	3&4-Methylphenol	ND	100	39.9	40	100	36.7	37	8	32-89/20
88-75-5	2-Nitrophenol	ND	50	25.3	51	50	22.7	45	11	44-120/20
100-02-7	4-Nitrophenol	ND	50	17.4	35	50	20.4	41	16	10-93/20
87-86-5	Pentachlorophenol	ND	50	37.2	74	50	41.7	83	11	33-131/20
108-95-2	Phenol	ND	50	11.4	23	50	10.2	20	11	15-53/20
95-95-4	2,4,5-Trichlorophenol	ND	50	26.7	53	50	27.7	55	4	45-126/20
88-06-2	2,4,6-Trichlorophenol	ND	50	33.3	67	50	33.3	67	0	45-124/20
83-32-9	Acenaphthene	ND	50	26.0	52* a	50	25.4	51* a	2	55-119/20
208-96-8	Acenaphthylene	ND	50	25.5	51	50	24.9	50	2	44-104/20
120-12-7	Anthracene	ND	50	31.6	63	50	32.8	66	4	60-118/20
56-55-3	Benzo(a)anthracene	ND	50	38.9	78	50	44.5	89	13	66-132/20
50-32-8	Benzo(a)pyrene	ND	50	34.3	69	50	39.8	80	15	61-121/20
205-99-2	Benzo(b)fluoranthene	ND	50	34.5	69	50	44.0	88	24* b	63-134/20
191-24-2	Benzo(g,h,i)perylene	ND	50	34.8	70	50	41.6	83	18	59-141/20
207-08-9	Benzo(k)fluoranthene	ND	50	34.5	69	50	37.5	75	8	58-122/20
101-55-3	4-Bromophenyl phenyl ether	ND	50	33.8	68	50	33.5	67	1	57-131/20
85-68-7	Butyl benzyl phthalate	ND	50	37.8	76	50	43.1	86	13	58-135/20
91-58-7	2-Chloronaphthalene	ND	50	26.2	52	50	24.6	49* a	6	51-123/20
106-47-8	4-Chloroaniline	ND	50	22.5	45	50	22.7	45	1	39-109/20
86-74-8	Carbazole	ND	50	35.8	72	50	38.9	78	8	62-121/20
218-01-9	Chrysene	ND	50	35.2	70	50	40.3	81	14	63-122/20
111-91-1	bis(2-Chloroethoxy)methane	ND	50	24.9	50	50	21.9	44	13	36-120/20
111-44-4	bis(2-Chloroethyl)ether	ND	50	24.9	50	50	22.7	45	9	30-124/20
108-60-1	bis(2-Chloroisopropyl)ether	ND	50	26.6	53	50	23.7	47	12	25-171/20
7005-72-3	4-Chlorophenyl phenyl ether	ND	50	25.3	51	50	28.4	57	12	51-122/20
121-14-2	2,4-Dinitrotoluene	ND	50	33.7	67	50	39.5	79	16	57-131/20
606-20-2	2,6-Dinitrotoluene	ND	50	21.0	42* a	50	28.3	57	30* a	52-135/20
91-94-1	3,3'-Dichlorobenzidine	ND	50	31.9	64	50	37.3	75	16	25-157/20
53-70-3	Dibenzo(a,h)anthracene	ND	50	33.6	67	50	40.8	82	19	52-151/20

* = Outside of Control Limits.

Matrix Spike/Matrix Spike Duplicate Summary

Page 2 of 3

Job Number: MC36690

Account: LCSNYB Lender Consulting Services, Inc.

Project: Salvage Yard, 837 Bailey + 79 Dingers, Buffalo, NY

Sample	File ID	DF	Analyzed	By	Prep Date	Prep Batch	Analytical Batch
OP41894-MS	W20372.D	1	02/12/15	KD	02/01/15	OP41894	MSW886
OP41894-MSD	W20373.D	1	02/12/15	KD	02/01/15	OP41894	MSW886
MC36700-3	W20374.D	1	02/12/15	KD	02/01/15	OP41894	MSW886

The QC reported here applies to the following samples:

Method: SW846 8270D

MC36690-1, MC36690-2, MC36690-3, MC36690-4

CAS No.	Compound	MC36700-3 ug/l	Spike Q	MS ug/l	MS %	Spike ug/l	MSD ug/l	MSD %	RPD	Limits Rec/RPD
132-64-9	Dibenzofuran	ND	50	26.7	53* a	50	27.1	54	1	54-110/20
84-74-2	Di-n-butyl phthalate	ND	50	34.5	69	50	37.5	75	8	60-122/20
117-84-0	Di-n-octyl phthalate	ND	50	35.4	71	50	41.4	83	16	54-142/20
84-66-2	Diethyl phthalate	ND	50	27.7	55	50	31.4	63	13	40-132/20
131-11-3	Dimethyl phthalate	ND	50	26.2	52	50	31.5	63	18	13-149/20
117-81-7	bis(2-Ethylhexyl)phthalate	ND	50	38.0	76	50	43.0	86	12	59-139/20
206-44-0	Fluoranthene	ND	50	36.3	73	50	38.7	77	6	65-126/20
86-73-7	Fluorene	ND	50	29.3	59	50	30.3	61	3	59-120/20
118-74-1	Hexachlorobenzene	ND	50	31.6	63	50	33.8	68	7	56-135/20
87-68-3	Hexachlorobutadiene	ND	50	17.5	35	50	14.4	29	19	10-120/20
77-47-4	Hexachlorocyclopentadiene	ND	50	10.5	21	50	9.1	18	14	10-73/20
67-72-1	Hexachloroethane	ND	50	16.3	33	50	13.0	26	23* b	13-103/20
193-39-5	Indeno(1,2,3-cd)pyrene	ND	50	34.7	69	50	42.2	84	20	49-151/20
78-59-1	Isophorone	ND	50	22.3	45	50	20.9	42	6	41-110/20
91-57-6	2-Methylnaphthalene	ND	50	33.4	67	50	31.3	63	6	38-115/20
88-74-4	2-Nitroaniline	ND	50	29.1	58	50	30.1	60	3	57-126/20
99-09-2	3-Nitroaniline	ND	50	29.9	60	50	29.9	60	0	53-118/20
100-01-6	4-Nitroaniline	ND	50	27.8	56	50	37.1	74	29* a	50-119/20
91-20-3	Naphthalene	ND	50	21.5	43	50	19.1	38	12	32-128/20
98-95-3	Nitrobenzene	ND	50	23.9	48	50	21.8	44	9	35-127/20
621-64-7	N-Nitroso-di-n-propylamine	ND	50	26.5	53	50	24.6	49	7	39-129/20
86-30-6	N-Nitrosodiphenylamine	ND	50	28.5	57	50	30.0	60	5	55-112/20
85-01-8	Phenanthrene	ND	50	31.4	63	50	33.6	67	7	62-123/20
129-00-0	Pyrene	ND	50	37.0	74	50	42.9	86	15	62-125/20
120-82-1	1,2,4-Trichlorobenzene	ND	50	20.0	40	50	17.1	34	16	27-113/20

CAS No.	Surrogate Recoveries	MS	MSD	MC36700-3	Limits
367-12-4	2-Fluorophenol	30%	26%	30%	10-79%
4165-62-2	Phenol-d5	22%	20%	20%	10-72%
118-79-6	2,4,6-Tribromophenol	70%	74%	82%	35-138%
4165-60-0	Nitrobenzene-d5	51%	46%	51%	30-116%
321-60-8	2-Fluorobiphenyl	48%	45%	50%	35-107%
1718-51-0	Terphenyl-d14	85%	97%	96%	43-135%

* = Outside of Control Limits.

Matrix Spike/Matrix Spike Duplicate Summary

Page 3 of 3

Job Number: MC36690

Account: LCSNYB Lender Consulting Services, Inc.

Project: Salvage Yard, 837 Bailey + 79 Dingens, Buffalo, NY

Sample	File ID	DF	Analyzed	By	Prep Date	Prep Batch	Analytical Batch
OP41894-MS	W20372.D	1	02/12/15	KD	02/01/15	OP41894	MSW886
OP41894-MSD	W20373.D	1	02/12/15	KD	02/01/15	OP41894	MSW886
MC36700-3	W20374.D	1	02/12/15	KD	02/01/15	OP41894	MSW886

The QC reported here applies to the following samples:

Method: SW846 8270D

MC36690-1, MC36690-2, MC36690-3, MC36690-4

- (a) Outside control limits. Associated samples re-extracted/reanalyzed for confirmation.
- (b) High RPD due to possible matrix interference and/or sample non-homogeneity.

* = Outside of Control Limits.

Semivolatile Surrogate Recovery Summary

Page 1 of 1

Job Number: MC36690

Account: LCSNYB Lender Consulting Services, Inc.

Project: Salvage Yard, 837 Bailey + 79 Dings, Buffalo, NY

Method: SW846 8270D

Matrix: AQ

Samples and QC shown here apply to the above method

Lab Sample ID	Lab File ID	S1	S2	S3	S4	S5	S6
MC36690-1	W20362.D	38	24	93	63	67	82
MC36690-1	W20366.D	32	22	81	62	67	98
MC36690-2	W20363.D	25	18	65	43	49	84
MC36690-2	W20367.D	32	22	83	60	57	92
MC36690-3	W20364.D	29	20	65	48	54	79
MC36690-3	W20368.D	25	19	76	59	63	100
MC36690-4	W20365.D	29	21	71	54	58	81
MC36690-4	W20369.D	35	24	94	65	69	98
OP41894-BS	W20371.D	30	22	58	52	53	84
OP41894-MB	W20370.D	31	21	70	53	50	94
OP41894-MS	W20372.D	30	22	70	51	48	85
OP41894-MSD	W20373.D	26	20	74	46	45	97

Surrogate Compounds

Recovery Limits

S1 = 2-Fluorophenol	10-79%
S2 = Phenol-d5	10-72%
S3 = 2,4,6-Tribromophenol	35-138%
S4 = Nitrobenzene-d5	30-116%
S5 = 2-Fluorobiphenyl	35-107%
S6 = Terphenyl-d14	43-135%

6.4.1

6

GC Semi-volatiles

QC Data Summaries

Includes the following where applicable:

- Method Blank Summaries
- Blank Spike Summaries
- Matrix Spike and Duplicate Summaries
- Surrogate Recovery Summaries

Method Blank Summary

Page 1 of 1

Job Number: MC36690

Account: LCSNYB Lender Consulting Services, Inc.

Project: Salvage Yard, 837 Bailey + 79 Dingens, Buffalo, NY

Sample	File ID	DF	Analyzed	By	Prep Date	Prep Batch	Analytical Batch
OP41893-MB	BK46143.D	1	02/06/15	NK	02/01/15	OP41893	GBK1434

The QC reported here applies to the following samples:

Method: SW846 8082A

MC36690-1, MC36690-2, MC36690-3, MC36690-4

CAS No.	Compound	Result	RL	MDL	Units	Q
12674-11-2	Aroclor 1016	ND	0.25	0.16	ug/l	
11104-28-2	Aroclor 1221	ND	0.25	0.16	ug/l	
11141-16-5	Aroclor 1232	ND	0.25	0.18	ug/l	
53469-21-9	Aroclor 1242	ND	0.25	0.19	ug/l	
12672-29-6	Aroclor 1248	ND	0.25	0.12	ug/l	
11097-69-1	Aroclor 1254	ND	0.25	0.16	ug/l	
11096-82-5	Aroclor 1260	ND	0.25	0.19	ug/l	

CAS No.	Surrogate Recoveries	Limits
877-09-8	Tetrachloro-m-xylene	58% 10-147%
877-09-8	Tetrachloro-m-xylene	56% 10-147%
2051-24-3	Decachlorobiphenyl	42% 10-134%
2051-24-3	Decachlorobiphenyl	41% 10-134%

Blank Spike Summary

Page 1 of 1

Job Number: MC36690

Account: LCSNYB Lender Consulting Services, Inc.

Project: Salvage Yard, 837 Bailey + 79 Dingsen, Buffalo, NY

Sample	File ID	DF	Analyzed	By	Prep Date	Prep Batch	Analytical Batch
OP41893-BS	BK46144.D	1	02/06/15	NK	02/01/15	OP41893	GBK1434

The QC reported here applies to the following samples:

Method: SW846 8082A

MC36690-1, MC36690-2, MC36690-3, MC36690-4

CAS No.	Compound	Spike ug/l	BSP ug/l	BSP %	Limits
12674-11-2	Aroclor 1016	2	1.3	65	47-126
11104-28-2	Aroclor 1221		ND		40-140
11141-16-5	Aroclor 1232		ND		40-140
53469-21-9	Aroclor 1242		ND		40-140
12672-29-6	Aroclor 1248		ND		40-140
11097-69-1	Aroclor 1254		ND		40-140
11096-82-5	Aroclor 1260	2	1.8	90	38-121

CAS No.	Surrogate Recoveries	BSP	Limits
877-09-8	Tetrachloro-m-xylene	62%	10-147%
877-09-8	Tetrachloro-m-xylene	65%	10-147%
2051-24-3	Decachlorobiphenyl	60%	10-134%
2051-24-3	Decachlorobiphenyl	61%	10-134%

* = Outside of Control Limits.

Matrix Spike/Matrix Spike Duplicate Summary

Page 1 of 1

Job Number: MC36690

Account: LCSNYB Lender Consulting Services, Inc.

Project: Salvage Yard, 837 Bailey + 79 Dingsen, Buffalo, NY

Sample	File ID	DF	Analyzed	By	Prep Date	Prep Batch	Analytical Batch
OP41893-MS	BK46145.D	1	02/06/15	NK	02/01/15	OP41893	GBK1434
OP41893-MSD	BK46146.D	1	02/06/15	NK	02/01/15	OP41893	GBK1434
MC36700-6	BK46148.D	1	02/06/15	NK	02/01/15	OP41893	GBK1434

The QC reported here applies to the following samples:

Method: SW846 8082A

MC36690-1, MC36690-2, MC36690-3, MC36690-4

CAS No.	Compound	MC36700-6 ug/l	Spike Q	MS ug/l	MS %	Spike ug/l	MSD ug/l	MSD %	RPD	Limits Rec/RPD
12674-11-2	Aroclor 1016	ND	2	1.4	70	2	1.6	80	13	40-140/50
11104-28-2	Aroclor 1221	ND		ND			ND		nc	40-140/50
11141-16-5	Aroclor 1232	ND		ND			ND		nc	40-140/50
53469-21-9	Aroclor 1242	ND		ND			ND		nc	40-140/50
12672-29-6	Aroclor 1248	ND		ND			ND		nc	40-140/50
11097-69-1	Aroclor 1254	ND		ND			ND		nc	40-140/50
11096-82-5	Aroclor 1260	ND	2	1.8	90	2	1.8	90	0	40-140/50

CAS No.	Surrogate Recoveries	MS	MSD	MC36700-6	Limits
877-09-8	Tetrachloro-m-xylene	65%	71%	70%	10-147%
877-09-8	Tetrachloro-m-xylene	66%	72%	69%	10-147%
2051-24-3	Decachlorobiphenyl	58%	59%	64%	10-134%
2051-24-3	Decachlorobiphenyl	59%	60%	65%	10-134%

* = Outside of Control Limits.

Semivolatile Surrogate Recovery Summary

Page 1 of 1

Job Number: MC36690

Account: LCSNYB Lender Consulting Services, Inc.

Project: Salvage Yard, 837 Bailey + 79 Dingens, Buffalo, NY

Method: SW846 8082A

Matrix: AQ

Samples and QC shown here apply to the above method

Lab Sample ID	Lab File ID	S1 ^a	S1 ^b	S2 ^a	S2 ^b
MC36690-1	BK46242.D	60	60	46	49
MC36690-2	BK46243.D	51	53	42	44
MC36690-3	BK46244.D	67	69	51	58
MC36690-4	BK46245.D	70	71	50	54
OP41893-BS	BK46144.D	62	65	60	61
OP41893-MB	BK46143.D	58	56	42	41
OP41893-MS	BK46145.D	65	66	58	59
OP41893-MSD	BK46146.D	71	72	59	60

Surrogate Compounds

Recovery Limits

S1 = Tetrachloro-m-xylene

10-147%

S2 = Decachlorobiphenyl

10-134%

(a) Recovery from GC signal #1

(b) Recovery from GC signal #2

7.4.1

7

Metals Analysis

QC Data Summaries

Includes the following where applicable:

- Method Blank Summaries
- Matrix Spike and Duplicate Summaries
- Blank Spike and Lab Control Sample Summaries
- Serial Dilution Summaries

BLANK RESULTS SUMMARY
Part 2 - Method Blanks

Login Number: MC36690
Account: LCSNYB - Lender Consulting Services, Inc.
Project: Salvage Yard, 837 Bailey + 79 Dingens, Buffalo, NY

QC Batch ID: MP24227
Matrix Type: AQUEOUS

Methods: SW846 7470A
Units: ug/l

Prep Date: 02/05/15 02/05/15

Metal	RL	IDL	MDL	MB raw	final	MB raw	final
Mercury	0.20	.038	.096	-0.031	<0.20	-0.021	<0.20

Associated samples MP24227: MC36690-1, MC36690-2, MC36690-3, MC36690-4, MC36690-1F, MC36690-2F, MC36690-3F, MC36690-4F

Results < IDL are shown as zero for calculation purposes
(*) Outside of QC limits
(anr) Analyte not requested

MATRIX SPIKE AND DUPLICATE RESULTS SUMMARY

Login Number: MC36690
 Account: LCSNYB - Lender Consulting Services, Inc.
 Project: Salvage Yard, 837 Bailey + 79 Dingens, Buffalo, NY

QC Batch ID: MP24227
 Matrix Type: AQUEOUS

Methods: SW846 7470A
 Units: ug/l

Prep Date: 02/05/15

Metal	MC36690-1F		SpikeLot		QC
	Original	MS	HGRWS1	% Rec	Limits
Mercury	0.0	3.2	3	106.7	75-125

Associated samples MP24227: MC36690-1, MC36690-2, MC36690-3, MC36690-4, MC36690-1F, MC36690-2F, MC36690-3F, MC36690-4F

Results < IDL are shown as zero for calculation purposes
 (*) Outside of QC limits
 (N) Matrix Spike Rec. outside of QC limits
 (anr) Analyte not requested

MATRIX SPIKE AND DUPLICATE RESULTS SUMMARY

Login Number: MC36690
 Account: LCSNYB - Lender Consulting Services, Inc.
 Project: Salvage Yard, 837 Bailey + 79 Dingens, Buffalo, NY

QC Batch ID: MP24227
 Matrix Type: AQUEOUS

Methods: SW846 7470A
 Units: ug/l

Prep Date: 02/05/15

Metal	MC36690-1F Original MSD	Spikelot HGRWS1	% Rec	MSD RPD	QC Limit
Mercury	0.0	3.2	3	106.7	0.0 20

Associated samples MP24227: MC36690-1, MC36690-2, MC36690-3, MC36690-4, MC36690-1F, MC36690-2F, MC36690-3F, MC36690-4F

Results < IDL are shown as zero for calculation purposes
 (*) Outside of QC limits
 (N) Matrix Spike Rec. outside of QC limits
 (anr) Analyte not requested

8.1.2

8

SPIKE BLANK AND LAB CONTROL SAMPLE SUMMARY

Login Number: MC36690
 Account: LCSNYB - Lender Consulting Services, Inc.
 Project: Salvage Yard, 837 Bailey + 79 Dingens, Buffalo, NY

QC Batch ID: MP24227
 Matrix Type: AQUEOUS

Methods: SW846 7470A
 Units: ug/l

Prep Date: 02/05/15 02/05/15

Metal	BSP Result	Spikelot HGRWS1	% Rec	QC Limits	BSD Result	Spikelot HGRWS1	% Rec	BSD RPD	QC Limit
Mercury	3.1	3	103.3	80-120	3.0	3	100.0	3.3	20

Associated samples MP24227: MC36690-1, MC36690-2, MC36690-3, MC36690-4, MC36690-1F, MC36690-2F, MC36690-3F, MC36690-4F

Results < IDL are shown as zero for calculation purposes
 (*) Outside of QC limits
 (anr) Analyte not requested

8.1.3

8

BLANK RESULTS SUMMARY
Part 2 - Method Blanks

Login Number: MC36690
Account: LCSNYB - Lender Consulting Services, Inc.
Project: Salvage Yard, 837 Bailey + 79 Dingens, Buffalo, NY

QC Batch ID: MP24230
Matrix Type: AQUEOUS

Methods: SW846 6010C
Units: ug/l

Prep Date: 02/05/15 02/05/15

Metal	RL	IDL	MDL	MB raw	final	MB raw	final
Aluminum	200	13	28				
Antimony	6.0	1.1	2				
Arsenic	4.0	1.6	1.7	-0.40	<4.0	-0.30	<4.0
Barium	50	.22	1	0.10	<50	0.40	<50
Beryllium	4.0	.21	.25				
Bismuth	50	1.3	2.1				
Boron	100	.93	1.1				
Cadmium	4.0	.16	.43	0.10	<4.0	0.10	<4.0
Calcium	5000	8.1	15				
Chromium	10	.35	.48	0.0	<10	0.20	<10
Cobalt	50	.28	.28				
Copper	25	2.4	2.4				
Gold	50	1.1	1.5				
Iron	100	3.8	17				
Lead	5.0	1.1	1.7	-0.10	<5.0	-0.40	<5.0
Lithium	500	1.9	2.5				
Magnesium	5000	27	54				
Manganese	15	.02	1.4				
Molybdenum	100	.78	3.6				
Nickel	40	.32	.5				
Palladium	50	1.4	2.6				
Platinum	50	4.6	5.4				
Potassium	5000	40	49				
Selenium	10	1.8	2	0.60	<10	0.50	<10
Silicon	100	12	30				
Silver	5.0	.83	1	-0.30	<5.0	-0.20	<5.0
Sodium	5000	14	77				
Sulfur	50	2	4.6				
Strontium	10	.04	.22				
Thallium	5.0	1.6	1.7				
Tin	100	.73	.81				
Titanium	50	.5	.51				
Tungsten	100	1.8	22				

BLANK RESULTS SUMMARY
Part 2 - Method Blanks

Login Number: MC36690
Account: LCSNYB - Lender Consulting Services, Inc.
Project: Salvage Yard, 837 Bailey + 79 Dingens, Buffalo, NY

QC Batch ID: MP24230
Matrix Type: AQUEOUS

Methods: SW846 6010C
Units: ug/l

Prep Date: 02/05/15 02/05/15

Metal	RL	IDL	MDL	MB raw	final	MB raw	final
-------	----	-----	-----	-----------	-------	-----------	-------

Vanadium	10	.36	.51				
Zinc	20	.99	1				
Zirconium	50	.19	1.2				

Associated samples MP24230: MC36690-1, MC36690-2, MC36690-3, MC36690-4, MC36690-1F, MC36690-2F, MC36690-3F, MC36690-4F

Results < IDL are shown as zero for calculation purposes
(*) Outside of QC limits
(anr) Analyte not requested

8.2.1
8

MATRIX SPIKE AND DUPLICATE RESULTS SUMMARY

Login Number: MC36690

Account: LCSNYB - Lender Consulting Services, Inc.

Project: Salvage Yard, 837 Bailey + 79 Dingens, Buffalo, NY

QC Batch ID: MP24230

Methods: SW846 6010C

Matrix Type: AQUEOUS

Units: ug/l

Prep Date:

02/05/15

Metal	MC36719-1 Original MS		Spikelot MPICP	% Rec	QC Limits
Aluminum					
Antimony					
Arsenic	0.0	557	500	111.4	75-125
Barium	490	2560	2000	103.5	75-125
Beryllium					
Bismuth					
Boron					
Cadmium	2.3	581	500	115.7	75-125
Calcium					
Chromium	3.8	478	500	94.8	75-125
Cobalt					
Copper					
Gold					
Iron					
Lead	11.5	1020	1000	100.9	75-125
Lithium					
Magnesium					
Manganese					
Molybdenum					
Nickel					
Palladium					
Platinum					
Potassium					
Selenium	5.6	557	500	110.3	75-125
Silicon					
Silver	0.0	213	200	106.5	75-125
Sodium					
Sulfur					
Strontium					
Thallium					
Tin					
Titanium					
Tungsten					

MATRIX SPIKE AND DUPLICATE RESULTS SUMMARY

Login Number: MC36690
 Account: LCSNYB - Lender Consulting Services, Inc.
 Project: Salvage Yard, 837 Bailey + 79 Dingens, Buffalo, NY

QC Batch ID: MP24230
 Matrix Type: AQUEOUS

Methods: SW846 6010C
 Units: ug/l

Prep Date: 02/05/15

Metal	MC36719-1 Original MS	Spikelot MPICP	% Rec	QC Limits
-------	--------------------------	-------------------	-------	--------------

Vanadium

Zinc

Zirconium

Associated samples MP24230: MC36690-1, MC36690-2, MC36690-3, MC36690-4, MC36690-1F, MC36690-2F, MC36690-3F, MC36690-4F

Results < IDL are shown as zero for calculation purposes
 (*) Outside of QC limits
 (N) Matrix Spike Rec. outside of QC limits
 (anr) Analyte not requested

8.2.2

8

MATRIX SPIKE AND DUPLICATE RESULTS SUMMARY

Login Number: MC36690
 Account: LCSNYB - Lender Consulting Services, Inc.
 Project: Salvage Yard, 837 Bailey + 79 Dingens, Buffalo, NY

QC Batch ID: MP24230
 Matrix Type: AQUEOUS

Methods: SW846 6010C
 Units: ug/l

Prep Date: 02/05/15

Metal	MC36719-1 Original	MSD	Spikelot MPICP	% Rec	MSD RPD	QC Limit
Aluminum						
Antimony						
Arsenic	0.0	561	500	112.2	0.7	20
Barium	490	2570	2000	104.0	0.4	20
Beryllium						
Bismuth						
Boron						
Cadmium	2.3	589	500	117.3	1.4	20
Calcium						
Chromium	3.8	485	500	96.2	1.5	20
Cobalt						
Copper						
Gold						
Iron						
Lead	11.5	1040	1000	102.9	1.9	20
Lithium						
Magnesium						
Manganese						
Molybdenum						
Nickel						
Palladium						
Platinum						
Potassium						
Selenium	5.6	571	500	113.1	2.5	20
Silicon						
Silver	0.0	217	200	108.5	1.9	20
Sodium						
Sulfur						
Strontium						
Thallium						
Tin						
Titanium						
Tungsten						

MATRIX SPIKE AND DUPLICATE RESULTS SUMMARY

Login Number: MC36690
 Account: LCSNYB - Lender Consulting Services, Inc.
 Project: Salvage Yard, 837 Bailey + 79 Dingens, Buffalo, NY

QC Batch ID: MP24230
 Matrix Type: AQUEOUS

Methods: SW846 6010C
 Units: ug/l

Prep Date: 02/05/15

Metal	MC36719-1 Original MSD	Spikelot MPICP	% Rec	MSD RPD	QC Limit
-------	---------------------------	-------------------	-------	------------	-------------

Vanadium

Zinc

Zirconium

Associated samples MP24230: MC36690-1, MC36690-2, MC36690-3, MC36690-4, MC36690-1F, MC36690-2F, MC36690-3F, MC36690-4F

Results < IDL are shown as zero for calculation purposes
 (*) Outside of QC limits
 (N) Matrix Spike Rec. outside of QC limits
 (anr) Analyte not requested

8.2.2

8

SPIKE BLANK AND LAB CONTROL SAMPLE SUMMARY

Login Number: MC36690

Account: LCSNYB - Lender Consulting Services, Inc.

Project: Salvage Yard, 837 Bailey + 79 Dingens, Buffalo, NY

QC Batch ID: MP24230

Methods: SW846 6010C

Matrix Type: AQUEOUS

Units: ug/l

Prep Date:

02/05/15

02/05/15

Metal	BSP Result	Spikelot MPICP	% Rec	QC Limits	BSD Result	Spikelot MPICP	% Rec	BSD RPD	QC Limit
Aluminum									
Antimony									
Arsenic	499	500	99.8	80-120	512	500	102.4	2.6	20
Barium	2000	2000	100.0	80-120	2070	2000	103.5	3.4	20
Beryllium									
Bismuth									
Boron									
Cadmium	519	500	103.8	80-120	532	500	106.4	2.5	20
Calcium									
Chromium	497	500	99.4	80-120	512	500	102.4	3.0	20
Cobalt									
Copper									
Gold									
Iron									
Lead	1000	1000	100.0	80-120	1030	1000	103.0	3.0	20
Lithium									
Magnesium									
Manganese									
Molybdenum									
Nickel									
Palladium									
Platinum									
Potassium									
Selenium	511	500	102.2	80-120	523	500	104.6	2.3	20
Silicon									
Silver	177	200	88.5	80-120	183	200	91.5	3.3	20
Sodium									
Sulfur									
Strontium									
Thallium									
Tin									
Titanium									
Tungsten									

SPIKE BLANK AND LAB CONTROL SAMPLE SUMMARY

Login Number: MC36690
 Account: LCSNYB - Lender Consulting Services, Inc.
 Project: Salvage Yard, 837 Bailey + 79 Dingens, Buffalo, NY

QC Batch ID: MP24230
 Matrix Type: AQUEOUS

Methods: SW846 6010C
 Units: ug/l

Prep Date: 02/05/15 02/05/15

Metal	BSP Result	Spikelot MPICP	% Rec	QC Limits	BSD Result	Spikelot MPICP	% Rec	BSD RPD	QC Limit
-------	---------------	-------------------	-------	--------------	---------------	-------------------	-------	------------	-------------

Vanadium

Zinc

Zirconium

Associated samples MP24230: MC36690-1, MC36690-2, MC36690-3, MC36690-4, MC36690-1F, MC36690-2F, MC36690-3F, MC36690-4F

Results < IDL are shown as zero for calculation purposes
 (*) Outside of QC limits
 (anr) Analyte not requested

8.2.3

8

SERIAL DILUTION RESULTS SUMMARY

Login Number: MC36690
 Account: LCSNYB - Lender Consulting Services, Inc.
 Project: Salvage Yard, 837 Bailey + 79 Dingens, Buffalo, NY

QC Batch ID: MP24230
 Matrix Type: AQUEOUS

Methods: SW846 6010C
 Units: ug/l

Prep Date: 02/05/15

Metal	MC36719-1 Original	SDL 1:5	%DIF	QC Limits
Aluminum				
Antimony				
Arsenic	0.00	0.00	NC	0-10
Barium	490	498	1.6	0-10
Beryllium				
Bismuth				
Boron				
Cadmium	2.30	2.80	21.7 (a)	0-10
Calcium				
Chromium	3.80	5.90	55.3 (a)	0-10
Cobalt				
Copper				
Gold				
Iron				
Lead	11.5	6.80	40.9 (a)	0-10
Lithium				
Magnesium				
Manganese				
Molybdenum				
Nickel				
Palladium				
Platinum				
Potassium				
Selenium	5.60	0.00	100.0 (a)	0-10
Silicon				
Silver	0.00	0.00	NC	0-10
Sodium				
Sulfur				
Strontium				
Thallium				
Tin				
Titanium				
Tungsten				

SERIAL DILUTION RESULTS SUMMARY

Login Number: MC36690
 Account: LCSNYB - Lender Consulting Services, Inc.
 Project: Salvage Yard, 837 Bailey + 79 Dingens, Buffalo, NY

QC Batch ID: MP24230
 Matrix Type: AQUEOUS

Methods: SW846 6010C
 Units: ug/l

Prep Date: 02/05/15

Metal	MC36719-1	QC
	Original SDL 1:5 %DIF	Limits

Vanadium

Zinc

Zirconium

Associated samples MP24230: MC36690-1, MC36690-2, MC36690-3, MC36690-4, MC36690-1F, MC36690-2F, MC36690-3F, MC36690-4F

Results < IDL are shown as zero for calculation purposes

(*) Outside of QC limits

(anr) Analyte not requested

(a) Percent difference acceptable due to low initial sample concentration (< 50 times IDL).

8.2.4

8

DRAFT

LIMITATIONS

This environmental study is limited by the scope of services contained within this report and time frames specified within the contracts for services dated December 5, 2014.

This environmental study makes no warranties nor implies any liability regarding:

1. Any impacted media located beneath the on-site structure(s).
2. Any chemical analytes not included within the analytical test methods employed during this study.
3. Any impacted media present from off-site sources not assessed.
4. Any impact at locations and depths not assessed in this study.
5. Any impact at locations where access was limited (i.e., beneath structures, etc.).
6. Vapor Intrusion.

Conclusions and/or recommendations made within the study are based on the interpretation of data collected at individual sample locations and may change if additional data is collected during future study. Conditions between sampling locations are estimated based on available data. Intrusive studies serve to reduce, but not eliminate, the potential environmental risk associated with a property. No study is considered all-inclusive or representative of the entire subject property. Such would be cost prohibitive.

M E M O R A N D U M

Date: April 27, 2015

To: Thomas Krug (BTCI)
John Sullivan (BTCI)

Cc: John B. Battaglia (EnSol, Inc.)
Brian D. Shiah (EnSol, Inc.)
Daniel J. Popp (EnSol, Inc.)

From: Jeremiah M. Smith (EnSol, Inc.)

Re: Summary of Subsurface Investigation (Test Pits)
837 Bailey Ave./70 Dingens St., Buffalo NY

Project History

A Phase II subsurface investigation (Phase II) had been previously completed at the above referenced property by Lender Consulting Services, Inc. (LCS) in January 2015. The LCS Phase II consisted of the installation of twenty test pits, five soil borings, five groundwater monitoring wells, and a ground penetrating radar (GPR) survey. The Phase II identified the subsurface lithology as generally consisting of: construction and demolition debris fill from the surface grade to approximately four feet below grade (fbg), underlain by a layer of ash and cinder fill from approximately four to twelve fbg, underlain by native clay. Laboratory analytical results indicated the presence of various metals and semi-volatile organic compounds (SVOCs) in the C&D and ash/cinder fill layers at concentrations above respective NYSDEC Part 375 soil cleanup objectives (SCOs). Most notably, lead was detected in multiple soil samples at concentrations between 4,440 to 7,600 parts per million (ppm). Additionally, the GPR survey indicated two separate anomalies on the western portion of the property in the vicinity of the building.

Project Summary

Based on the results of the LCS phase II, EnSol completed a subsurface investigation (SSI) at the referenced property to better characterize the extent of contamination and confirm results of the previous investigation. Additionally, EnSol sought to collect soil samples from areas where elevated metals concentrations were previously found and complete Toxicity Leaching Characteristic Procedure (TCLP) analysis on select samples in order to determine if the soil/fill is characteristically hazardous. The SSI was also designed to investigate the two anomalies identified by the GPS survey. The April 2015 SSI consisted of the excavation of ten test pits at various locations across the property, primarily focusing on areas of concern (AOC) identified from previous investigations. Test pits were excavated using a track-mounted excavator and operator provided by Empire Building Diagnostics (EBD). Refer to Figure 1 for test pit locations.

Test Pits TP-001 – TP-006

Test pits TP-001 through TP-006 were excavated at locations where the previous Phase II indicated the presence of metals at concentrations above SCOs. These pits were located on the eastern portion of the property where storage of junked vehicles historically took place. This area comprises the majority of the site area. Soil samples were collected on a continuous basis to determine subsurface lithology. In general, these observations coincided with the previously documented observations in the LCS Phase II; a C&D fill layer, underlain by an ash/cinder fill layer, underlain by native clay. All samples were screened with a photo-ionization detector (PID) for the presence of volatile organic compounds (VOCs). All PID screening results were non-detect and there were no visual or olfactory indicators of petroleum impacts in any soil sample.

One soil sample was collected for laboratory analysis from each pit from the same depth interval where the Phase II had identified high levels of lead. Each soil sample was submitted to Paradigm Environmental Services (Paradigm) for laboratory analysis of TCLP – RCRA 8 Metals. Additionally, the soil samples collected from TP-003 and TP-006 were analyzed for total metals, in order to compare to previous total metals results at these locations. Refer to Tables 1 and 2 for summaries of the Total and TCLP Metals testing results, respectively. The complete laboratory analytical reports are also included in Attachment 1.

As indicated in Table 2, there were no TCLP testing results for any metals above their respective EPA 40CFR Part 261.30 Standards and, therefore, the soils are not characteristically hazardous.

Test Pit TP-007

Test pit TP-007 was excavated in the northwestern corner of the reference property in order to fill in an apparent data gap from the Phase II. This test pit location is between the fence and Bailey Ave. on the gravel drive surrounding the subject property building. Subsurface soils at this location did not exhibit the same fill layers that have been observed throughout a majority of the reference property (i.e., soil/fill, ash/cinder). Subsurface lithology at this location consisted of a six-inch gravel drive underlain by tan to gray, silt, with some sand and clay to a depth of approximately eight fbg, the termination of the test pit. No visual or olfactory signs of impacts were observed and all PID screening results were non-detect. A soil sample was collected from a depth of 6-8 fbg and was submitted to Paradigm for analysis of Total Metals and Target Compound List (TCL) SVOCs. There were detections of various metals; however, all were at concentrations below the respective NYSDEC Part 375 Unrestricted Use SCOs. There were no detections of any SVOCs. Refer to Table 1 for a summary of Total Metals and Attachment 1 for the complete laboratory analytical report.

Test Pits TP-008 and TP-009

Test pits TP-008 and TP-009 were excavated at the locations of the anomalies identified by the GPR survey, conducted during the January 2015 Phase II.

An abandoned in-place underground storage tank (UST) was encountered in TP-008 at the approximate location of the anomaly identified during the GPR survey. The UST is of steel construction and is located approximately two fbg near the northeastern corner of the subject property building. The UST is a six-foot diameter steel tank. It is estimated to be approximately ten to twelve feet long but the exact length is unknown due to the proximity of the UST to the building. Inspection of an exposed fill port on the UST indicated that the UST is filled with

concrete. The excavation was extended below the bottom of the UST on the northern, eastern, and western sides of the tank. The UST is resting on approximately one-foot of pea gravel, underlain by native silts and clays. There were no visual or olfactory signs of impacts, nor any PID detections on any excavated materials or sidewalls around the UST. A soil sample was collected from the native silt and clay located beneath the UST and was submitted to Paradigm for laboratory analysis of TCL VOCs, TCL SVOCs, and Total Metals. There were no VOCs or SVOCs reported above their respective laboratory method detection limits. There were multiple detections of metals and the reported concentration of arsenic (19.6 mg/kg) is above the respective Unrestricted Use (13 ppm), Restricted Commercial Use (16 ppm), and Industrial Use (16 ppm) SCOs.

Considering the UST was filled in-place with concrete and there were no field indicators or laboratory analytical results indicating petroleum impacts, the UST appears to be properly abandoned in accordance with 6 NYCRR Part 613.9(b)(v). Any efforts to remove the UST would be difficult considering the proximity to the building, the sidewalk along Bailey Ave., utilities beneath the sidewalk, and a sign post immediately adjacent to the UST.

EnSol did not observe any signs of a UST at TP-009. Excavated materials from this location consisted of primarily brick. It is possible that the concentrated mass of brick resulted in a “false hit” on the GPR survey.

Test Pit TP-010

Test pit TP-010 was excavated in the vicinity of a suspected vent pipe that was previously identified during the Phase II. Upon excavation, it was apparent that this location had already been excavated as the soils were observed to be disturbed/mixed and was likely TP-1 from the January 2015 Phase II. There were no PID detections or visual/olfactory signs of petroleum impacts. There were also no indications of a UST at this location. A soil sample was collected from the undisturbed sidewall of the test pit and held for possible future analysis.

Brownfield Cleanup Program (BCP) Tax Credit Valuation

Based on the findings from previous investigations conducted at the reference property (by EnSol and others and our recent discussions with the NYSDEC Region 9 staff, EnSol has prepared a BCP Tax Credit Valuation Summary Table. The Summary Table, attached, provides an estimated value of tax credits received should BTCI choose to enter the reference property in the BCP. Please note that the remediation costs indicated in the Summary Table are only estimates based EnSol’s on conversations with BTCI regarding the proposed development of the project.

Attachments

Figures

- Test Pit Location Map

Tables

- Table 1 – Summary of Test Pit Analytical Data - Total Metals
- Table 2 – Summary of Test Pit Analytical Data - TCLP Metals
- January 2015 Phase II/April 2015 Test Pit Investigation Comparison Table

Other Attachments

- Laboratory Analytical Reports (April 2015 SSI)
- Brownfield Cleanup Program (BCP) Tax Credit Valuation

○ = AREAS OF CONCERN

● = 4/7/15 TEST PIT

NORTH

SUSPECT UST AREA

TP-008

TP-007

TP2

TP3

TP4

TP-006

TP-009

TP-010

TP10

TP6

TP8

TP-005

TP5

TP7

TP9

TP-003

TP11

TP12

TP14

TP-004

TP-002

TP20

TP-001

TP19

TP15

TP17

TP16

TP18

APPROXIMATE SUBJECT PROPERTY BOUNDARY

Cherokee Pl

Peru Pl

Bailey Ave

Dingens St

ALL LOCATIONS ARE APPROXIMATE

Drawn by: MP

Checked by: DBR

0 100 200
Approximate Scale in Feet

LCS Project #14B4334.22

FIGURE 2 - SITE INVESTIGATION PLAN

837 BAILEY AVENUE AND
79 DINGENS STREET
BUFFALO, NEW YORK

LCS INC.

TABLE 1
SUMMARY OF TEST PIT LABORATORY ANALYTICAL DATA
RCRA METALS
APRIL 7, 2015 TEST PIT INVESTIGATION
837 BAILEY AVE./79 DINGENS ST.
BUFFALO, NY

Site ID: 837 Bailey Ave., Buffalo NY		NYSDEC PART 375 UNRESTRICTED USE SCOs	NYSDEC PART 375 RESTRICTED RESIDENTIAL USE SCOs	NYSDEC PART 375 RESTRICTED COMMERCIAL USE SCOs	TP-003	TP-006	TP-007	TP-008	TP-009
Lab ID: 151228					SOIL / FILL	SOIL / FILL	SOIL / FILL	SOIL / FILL	SOIL / FILL
Date Sample Collected:4/7/15					4/7/15	4/7/15	4/7/15	4/7/15	4/7/15
Sample Depth: various					6-8'	6-8'	6-8'	8'	6-8'
Parameter									
	Units	mg/Kg	mg/Kg	mg/Kg	Concentration	Concentration	Concentration	Concentration	Concentration
TAL Metals									
Arsenic	mg/Kg	13	16	16	26.1	28.7	9.26	19.6	7.73
Barium	mg/Kg	350	400	400	243	438	84.7	90.8	132
Cadmium	mg/Kg	2.5	4.3	9.3	1.16	0.914	ND	ND	ND
Chromium	mg/Kg	30	180	1,500	20.4	41.7	25.7	23.2	22.1
Lead	mg/Kg	63	400	1,000	920	962	14.0	15.0	57.3
Mercury	mg/Kg	0.18	0.81	2.8	1.44	0.598	0.0165	0.0185	0.0480
Selenium	mg/Kg	3.9	180	1,500	ND	ND	1.16	ND	ND
Silver	mg/Kg	2	180	1,500	ND	ND	ND	ND	ND

Notes:

	Exceedence of NYSDEC Part 375 UNRESTRICTED USE soil cleanup objective
	Exceedence of NYSDEC Part 375 RESTRICTED RESIDENTIAL USE soil cleanup objective
	Exceedence of NYSDEC Part 375 RESTRICTED COMMERCIAL USE soil cleanup objective
mg/Kg	Milligrams/Kilogram (parts per million)

ENSOL, INC.

X:\AAApj\Buffalo Truck Center\15-0017 Env Review\April 2015 Investigation (Test Pits)\Analytical\Test Pit Soil Analytical Summary

TABLE 2
SUMMARY OF TEST PIT LABORATORY ANALYTICAL DATA
TCLP METALS
APRIL 7, 2015 TEST PIT INVESTIGATION
837 BAILEY AVE./79 DINGENS ST.
BUFFALO, NY

Site ID: 837 Bailey Ave., Buffalo NY		EPA 40CFR Part 261.30 Standards	TP-001	TP-002	TP-003	TP-004	TP-005	TP-006
Lab ID: 151228			C&D Backfill	C&D Backfill	Cinder Backfill	Cinder Backfill	C&D Backfill	Cinder Backfill
Date Sample Collected:4/7/15			4/7/15	4/7/15	4/7/15	4/7/15	4/7/15	4/7/15
Sample Depth: various			2-4'	2-4'	6-8'	6-8'	0-2'	6-8'
Parameter								
	Units	mg/L	Concentration	Concentration	Concentration	Concentration	Concentration	Concentration
TCLP Metals								
Mercury	mg/L	0.20	ND	ND	ND	ND	ND	ND
Arsenic	mg/L	5	ND	ND	ND	ND	ND	ND
Barium	mg/L	100	1.63	1.35	2.50	2.42	1.19	1.81
Cadmium	mg/L	1	ND	ND	ND	ND	ND	ND
Chromium	mg/L	5	ND	ND	ND	ND	ND	ND
Lead	mg/L	5	ND	ND	1.88	ND	0.906	0.989
Selenium	mg/L	1	ND	ND	ND	ND	ND	ND
Silver	mg/L	5	ND	ND	ND	ND	ND	ND

Notes:

Exceedence of EPA 40CFR Part 261.30 Hazardous Waste Standards
mg/L Milligrams/Liter (parts per million)

ENSOL, INC.

X:\AAApj\Buffalo Truck Center\15-0017 Env Review\April 2015 Investigation (Test Pits)\Analytical\Test Pit Soil Analytical Summary

TABLE 3
COMPARISON OF JANUARY AND APRIL 2015 INVESTIGATION RESULTS

837 BAILEY AVE./79 DINGENS ST.
BUFFALO, NY

LCS Pit	LCS Sample Depth	LCS Sample Layer	Total Lead (ppm)	EnSol Pit	EnSol Sample Depth	EnSol Sample Layer	Total Lead (ppm)	TCLP Lead (mg/L)
TP4	6-8'	Cinder	6,290	TP-006	6-8'	Cinder	962	0.989
TP9	4-6'	Cinder	4,440	TP-003	6-8'	Cinder	920	1.88
BH2	0-4'	C&d	6,670	TP-005	0-2'	C&D	NA	0.906
BH3	8-12'	Cinder	7,600	TP-004	6-8'	Cinder	NA	ND
TP19	0-4'	C&D	805	TP-001	2-4'	C&D	NA	ND
TP20	0-4'	C&D	611	TP-002	2-4'	C&D	NA	ND



PARADIGM
ENVIRONMENTAL SERVICES, INC.

Analytical Report For

EnSol, Inc.

For Lab Project ID

151228

Referencing

BTCI-Bailey

Prepared

Thursday, April 16, 2015

Any noncompliant QC parameters or other notes impacting data interpretation are flagged or documented on the final report or are noted below.

A handwritten signature in black ink, consisting of a series of loops and a long horizontal stroke, positioned above a horizontal line.

Certifies that this report has been approved by the Technical Director or Designee

179 Lake Avenue • Rochester, NY 14608 • (585) 647-2530 • Fax (585) 647-3311 • ELAP ID# 10958

This report is part of a multipage document and should only be evaluated in its entirety. The Chain of Custody provides additional sample information, including compliance with the sample condition requirements upon receipt.

Page 1 of 25

Report Prepared Thursday, April 16, 2015



Lab Project ID: 151228

Client: **EnSol, Inc.**

Project Reference: BTCL-Bailey

Sample Identifier: TP-001 2-4'

Lab Sample ID: 151228-01

Date Sampled: 4/7/2015

Matrix: TCLP Extract

Date Received: 4/9/2015

TCLP Mercury

Analyte	Result	Units	Regulatory Limit	Qualifier	Date Analyzed
Mercury	< 0.00200	mg/L	0.2		4/15/2015 10:04
Method Reference(s):	EPA 7470A EPA 1311				
Preparation Date:	4/14/2015				
Data File:	Hg150415A				

TCLP RCRA Metals (ICP)

Analyte	Result	Units	Regulatory Limit	Qualifier	Date Analyzed
Arsenic	< 0.100	mg/L	5		4/14/2015 11:01
Barium	1.63	mg/L	100		4/14/2015 11:01
Cadmium	< 0.0250	mg/L	1		4/14/2015 11:01
Chromium	< 0.0500	mg/L	5		4/14/2015 11:01
Lead	< 0.100	mg/L	5		4/14/2015 11:01
Selenium	< 0.100	mg/L	1		4/14/2015 11:01
Silver	< 0.0500	mg/L	5		4/14/2015 11:01
Method Reference(s):	EPA 6010C EPA 1311 / 3005				
Preparation Date:	4/13/2015				
Data File:	041415a				



Lab Project ID: 151228

Client: **EnSol, Inc.**

Project Reference: BTCL-Bailey

Sample Identifier: TP-002 2-4'

Lab Sample ID: 151228-02

Date Sampled: 4/7/2015

Matrix: TCLP Extract

Date Received: 4/9/2015

TCLP Mercury

Analyte	Result	Units	Regulatory Limit	Qualifier	Date Analyzed
Mercury	< 0.00200	mg/L	0.2		4/15/2015 10:08
Method Reference(s):	EPA 7470A EPA 1311				
Preparation Date:	4/14/2015				
Data File:	Hg150415A				

TCLP RCRA Metals (ICP)

Analyte	Result	Units	Regulatory Limit	Qualifier	Date Analyzed
Arsenic	< 0.100	mg/L	5		4/14/2015 11:05
Barium	1.35	mg/L	100		4/14/2015 11:05
Cadmium	< 0.0250	mg/L	1		4/14/2015 11:05
Chromium	< 0.0500	mg/L	5		4/14/2015 11:05
Lead	< 0.100	mg/L	5		4/14/2015 11:05
Selenium	< 0.100	mg/L	1		4/14/2015 11:05
Silver	< 0.0500	mg/L	5		4/14/2015 11:05
Method Reference(s):	EPA 6010C EPA 1311 / 3005				
Preparation Date:	4/13/2015				
Data File:	041415a				



Lab Project ID: 151228

Client: **EnSol, Inc.**

Project Reference: BTCL-Bailey

Sample Identifier: TP-003 6-8'

Lab Sample ID: 151228-03

Date Sampled: 4/7/2015

Matrix: TCLP Extract

Date Received: 4/9/2015

TCLP Mercury

Analyte	Result	Units	Regulatory Limit	Qualifier	Date Analyzed
Mercury	< 0.00200	mg/L	0.2		4/15/2015 10:11
Method Reference(s):	EPA 7470A EPA 1311				
Preparation Date:	4/14/2015				
Data File:	Hg150415A				

TCLP RCRA Metals (ICP)

Analyte	Result	Units	Regulatory Limit	Qualifier	Date Analyzed
Arsenic	< 0.100	mg/L	5		4/14/2015 11:09
Barium	2.50	mg/L	100		4/14/2015 11:09
Cadmium	< 0.0250	mg/L	1		4/14/2015 11:09
Chromium	< 0.0500	mg/L	5		4/14/2015 11:09
Lead	1.88	mg/L	5		4/14/2015 11:09
Selenium	< 0.100	mg/L	1		4/14/2015 11:09
Silver	< 0.0500	mg/L	5		4/14/2015 11:09
Method Reference(s):	EPA 6010C EPA 1311 / 3005				
Preparation Date:	4/13/2015				
Data File:	041415a				



Lab Project ID: 151228

Client: **EnSol, Inc.**

Project Reference: BTCL-Bailey

Sample Identifier: TP-004 6-8'

Lab Sample ID: 151228-04

Date Sampled: 4/7/2015

Matrix: TCLP Extract

Date Received: 4/9/2015

TCLP Mercury

Analyte	Result	Units	Regulatory Limit	Qualifier	Date Analyzed
Mercury	< 0.00200	mg/L	0.2		4/15/2015 10:14
Method Reference(s):	EPA 7470A EPA 1311				
Preparation Date:	4/14/2015				
Data File:	Hg150415A				

TCLP RCRA Metals (ICP)

Analyte	Result	Units	Regulatory Limit	Qualifier	Date Analyzed
Arsenic	< 0.100	mg/L	5		4/14/2015 11:14
Barium	2.42	mg/L	100		4/14/2015 11:14
Cadmium	< 0.0250	mg/L	1		4/14/2015 11:14
Chromium	< 0.0500	mg/L	5		4/14/2015 11:14
Lead	< 0.100	mg/L	5		4/14/2015 11:14
Selenium	< 0.100	mg/L	1		4/14/2015 11:14
Silver	< 0.0500	mg/L	5		4/14/2015 11:14
Method Reference(s):	EPA 6010C EPA 1311 / 3005				
Preparation Date:	4/13/2015				
Data File:	041415a				



Lab Project ID: 151228

Client: **EnSol, Inc.**

Project Reference: BTCL-Bailey

Sample Identifier: TP-005 0-2'

Lab Sample ID: 151228-05

Date Sampled: 4/7/2015

Matrix: TCLP Extract

Date Received: 4/9/2015

TCLP Mercury

Analyte	Result	Units	Regulatory Limit	Qualifier	Date Analyzed
Mercury	< 0.00200	mg/L	0.2		4/15/2015 10:18
Method Reference(s):	EPA 7470A EPA 1311				
Preparation Date:	4/14/2015				
Data File:	Hg150415A				

TCLP RCRA Metals (ICP)

Analyte	Result	Units	Regulatory Limit	Qualifier	Date Analyzed
Arsenic	< 0.100	mg/L	5		4/14/2015 11:27
Barium	1.19	mg/L	100		4/14/2015 11:27
Cadmium	< 0.0250	mg/L	1		4/14/2015 11:27
Chromium	< 0.0500	mg/L	5		4/14/2015 11:27
Lead	0.906	mg/L	5		4/14/2015 11:27
Selenium	< 0.100	mg/L	1		4/14/2015 11:27
Silver	< 0.0500	mg/L	5		4/14/2015 11:27
Method Reference(s):	EPA 6010C EPA 1311 / 3005				
Preparation Date:	4/13/2015				
Data File:	041415a				



Lab Project ID: 151228

Client: **EnSol, Inc.**

Project Reference: BTCL-Bailey

Sample Identifier: TP-006 6-8'

Lab Sample ID: 151228-06

Date Sampled: 4/7/2015

Matrix: TCLP Extract

Date Received: 4/9/2015

TCLP Mercury

Analyte	Result	Units	Regulatory Limit	Qualifier	Date Analyzed
Mercury	< 0.00200	mg/L	0.2		4/15/2015 10:21
Method Reference(s):	EPA 7470A EPA 1311				
Preparation Date:	4/14/2015				
Data File:	Hg150415A				

TCLP RCRA Metals (ICP)

Analyte	Result	Units	Regulatory Limit	Qualifier	Date Analyzed
Arsenic	< 0.100	mg/L	5		4/14/2015 11:31
Barium	1.81	mg/L	100		4/14/2015 11:31
Cadmium	< 0.0250	mg/L	1		4/14/2015 11:31
Chromium	< 0.0500	mg/L	5		4/14/2015 11:31
Lead	0.989	mg/L	5		4/14/2015 11:31
Selenium	< 0.100	mg/L	1		4/14/2015 11:31
Silver	< 0.0500	mg/L	5		4/14/2015 11:31
Method Reference(s):	EPA 6010C EPA 1311 / 3005				
Preparation Date:	4/13/2015				
Data File:	041415a				



Lab Project ID: 151228

Client: **EnSol, Inc.**

Project Reference: BTCl-Bailey

Sample Identifier: TP-007 6-8'

Lab Sample ID: 151228-07

Date Sampled: 4/7/2015

Matrix: Soil

Date Received: 4/9/2015

Mercury

Analyte	Result	Units	Qualifier	Date Analyzed
Mercury	0.0165	mg/Kg		4/16/2015 11:33
Method Reference(s): EPA 7471B				
Preparation Date: 4/15/2015				
Data File: Hg150416B				

RCRA Metals (ICP)

Analyte	Result	Units	Qualifier	Date Analyzed
Arsenic	9.26	mg/Kg		4/13/2015 12:36
Barium	84.7	mg/Kg		4/13/2015 12:36
Cadmium	< 0.560	mg/Kg		4/13/2015 12:36
Chromium	25.7	mg/Kg		4/13/2015 12:36
Lead	14.0	mg/Kg		4/13/2015 12:36
Selenium	1.16	mg/Kg		4/14/2015 10:40
Silver	< 1.12	mg/Kg		4/13/2015 12:36
Method Reference(s): EPA 6010C				
EPA 3050				
Preparation Date: 4/10/2015				
Data File: 041315a				

Semi-Volatile Organics (Acid/Base Neutrals)

Analyte	Result	Units	Qualifier	Date Analyzed
1,1-Biphenyl	< 337	ug/Kg		4/13/2015 17:36
1,2,4,5-Tetrachlorobenzene	< 337	ug/Kg		4/13/2015 17:36
1,2,4-Trichlorobenzene	< 337	ug/Kg		4/13/2015 17:36
1,2-Dichlorobenzene	< 337	ug/Kg		4/13/2015 17:36
1,3-Dichlorobenzene	< 337	ug/Kg		4/13/2015 17:36
1,4-Dichlorobenzene	< 337	ug/Kg		4/13/2015 17:36
2,3,4,6-Tetrachlorophenol	< 337	ug/Kg		4/13/2015 17:36
2,4,5-Trichlorophenol	< 674	ug/Kg		4/13/2015 17:36
2,4,6-Trichlorophenol	< 337	ug/Kg		4/13/2015 17:36
2,4-Dichlorophenol	< 337	ug/Kg		4/13/2015 17:36

This report is part of a multipage document and should only be evaluated in its entirety. The Chain of Custody provides additional sample information, including compliance with the sample condition requirements upon receipt.

Page 8 of 25

Report Prepared Thursday, April 16, 2015

Lab Project ID: 151228
Client: EnSol, Inc.
Project Reference: BTCI-Bailey

Sample Identifier:	TP-007 6-8'			
Lab Sample ID:	151228-07	Date Sampled:	4/7/2015	
Matrix:	Soil	Date Received:	4/9/2015	
2,4-Dimethylphenol	< 337	ug/Kg	4/13/2015	17:36
2,4-Dinitrophenol	< 674	ug/Kg	4/13/2015	17:36
2,4-Dinitrotoluene	< 337	ug/Kg	4/13/2015	17:36
2,6-Dinitrotoluene	< 337	ug/Kg	4/13/2015	17:36
2-Chloronaphthalene	< 337	ug/Kg	4/13/2015	17:36
2-Chlorophenol	< 337	ug/Kg	4/13/2015	17:36
2-Methylnaphthalene	< 337	ug/Kg	4/13/2015	17:36
2-Methylphenol	< 337	ug/Kg	4/13/2015	17:36
2-Nitroaniline	< 674	ug/Kg	4/13/2015	17:36
2-Nitrophenol	< 337	ug/Kg	4/13/2015	17:36
3&4-Methylphenol	< 337	ug/Kg	4/13/2015	17:36
3,3'-Dichlorobenzidine	< 337	ug/Kg	4/13/2015	17:36
3-Nitroaniline	< 674	ug/Kg	4/13/2015	17:36
4,6-Dinitro-2-methylphenol	< 674	ug/Kg	4/13/2015	17:36
4-Bromophenyl phenyl ether	< 337	ug/Kg	4/13/2015	17:36
4-Chloro-3-methylphenol	< 337	ug/Kg	4/13/2015	17:36
4-Chloroaniline	< 337	ug/Kg	4/13/2015	17:36
4-Chlorophenyl phenyl ether	< 337	ug/Kg	4/13/2015	17:36
4-Nitroaniline	< 674	ug/Kg	4/13/2015	17:36
4-Nitrophenol	< 674	ug/Kg	4/13/2015	17:36
Acenaphthene	< 337	ug/Kg	4/13/2015	17:36
Acenaphthylene	< 337	ug/Kg	4/13/2015	17:36
Acetophenone	< 337	ug/Kg	4/13/2015	17:36
Anthracene	< 337	ug/Kg	4/13/2015	17:36
Atrazine	< 337	ug/Kg	4/13/2015	17:36
Benzaldehyde	< 337	ug/Kg	4/13/2015	17:36
Benzo (a) anthracene	< 337	ug/Kg	4/13/2015	17:36
Benzo (a) pyrene	< 337	ug/Kg	4/13/2015	17:36
Benzo (b) fluoranthene	< 337	ug/Kg	4/13/2015	17:36
Benzo (g,h,i) perylene	< 337	ug/Kg	4/13/2015	17:36
Benzo (k) fluoranthene	< 337	ug/Kg	4/13/2015	17:36
Bis (2-chloroethoxy) methane	< 337	ug/Kg	4/13/2015	17:36

This report is part of a multipage document and should only be evaluated in its entirety. The Chain of Custody provides additional sample information, including compliance with the sample condition requirements upon receipt.



Lab Project ID: 151228

Client: EnSol, Inc.

Project Reference: BTCI-Bailey

Sample Identifier:	TP-007 6-8'		
Lab Sample ID:	151228-07	Date Sampled:	4/7/2015
Matrix:	Soil	Date Received:	4/9/2015
Bis (2-chloroethyl) ether	< 337	ug/Kg	4/13/2015 17:36
Bis (2-chloroisopropyl) ether	< 337	ug/Kg	4/13/2015 17:36
Bis (2-ethylhexyl) phthalate	< 337	ug/Kg	4/13/2015 17:36
Butylbenzylphthalate	< 337	ug/Kg	4/13/2015 17:36
Caprolactam	< 337	ug/Kg	4/13/2015 17:36
Carbazole	< 337	ug/Kg	4/13/2015 17:36
Chrysene	< 337	ug/Kg	4/13/2015 17:36
Dibenz (a,h) anthracene	< 337	ug/Kg	4/13/2015 17:36
Dibenzofuran	< 337	ug/Kg	4/13/2015 17:36
Diethyl phthalate	< 337	ug/Kg	4/13/2015 17:36
Dimethyl phthalate	< 674	ug/Kg	4/13/2015 17:36
Di-n-butyl phthalate	< 337	ug/Kg	4/13/2015 17:36
Di-n-octylphthalate	< 337	ug/Kg	4/13/2015 17:36
Fluoranthene	< 337	ug/Kg	4/13/2015 17:36
Fluorene	< 337	ug/Kg	4/13/2015 17:36
Hexachlorobenzene	< 337	ug/Kg	4/13/2015 17:36
Hexachlorobutadiene	< 337	ug/Kg	4/13/2015 17:36
Hexachlorocyclopentadiene	< 337	ug/Kg	4/13/2015 17:36
Hexachloroethane	< 337	ug/Kg	4/13/2015 17:36
Indeno (1,2,3-cd) pyrene	< 337	ug/Kg	4/13/2015 17:36
Isophorone	< 337	ug/Kg	4/13/2015 17:36
Naphthalene	< 337	ug/Kg	4/13/2015 17:36
Nitrobenzene	< 337	ug/Kg	4/13/2015 17:36
N-Nitroso-di-n-propylamine	< 337	ug/Kg	4/13/2015 17:36
N-Nitrosodiphenylamine	< 337	ug/Kg	4/13/2015 17:36
Pentachlorophenol	< 674	ug/Kg	4/13/2015 17:36
Phenanthrene	< 337	ug/Kg	4/13/2015 17:36
Phenol	< 337	ug/Kg	4/13/2015 17:36
Pyrene	< 337	ug/Kg	4/13/2015 17:36



Lab Project ID: 151228

Client: EnSol, Inc.

Project Reference: BTCI-Bailey

Sample Identifier: TP-007 6-8'

Lab Sample ID: 151228-07

Date Sampled: 4/7/2015

Matrix: Soil

Date Received: 4/9/2015

Surrogate	Percent Recovery	Limits	Outliers	Date Analyzed	
2,4,6-Tribromophenol	73.2	49.6 - 115		4/13/2015	17:36
2-Fluorobiphenyl	41.0	46.3 - 96.9	*	4/13/2015	17:36
2-Fluorophenol	41.4	48.7 - 83	*	4/13/2015	17:36
Nitrobenzene-d5	41.9	39.7 - 90.9		4/13/2015	17:36
Phenol-d5	42.4	50.1 - 82.7	*	4/13/2015	17:36
Terphenyl-d14	70.7	56.8 - 119		4/13/2015	17:36

Method Reference(s): EPA 8270D

EPA 3550C

Preparation Date: 4/13/2015

Data File: B04473.D



Lab Project ID: 151228

Client: **EnSol, Inc.**

Project Reference: BTCl-Bailey

Sample Identifier: TP-008 8'

Lab Sample ID: 151228-08

Date Sampled: 4/7/2015

Matrix: Soil

Date Received: 4/9/2015

Mercury

Analyte	Result	Units	Qualifier	Date Analyzed
Mercury	0.0185	mg/Kg		4/16/2015 11:37
Method Reference(s): EPA 7471B				
Preparation Date: 4/15/2015				
Data File: Hg150416B				

RCRA Metals (ICP)

Analyte	Result	Units	Qualifier	Date Analyzed
Arsenic	19.6	mg/Kg		4/13/2015 12:40
Barium	90.8	mg/Kg		4/13/2015 12:40
Cadmium	< 0.601	mg/Kg		4/13/2015 12:40
Chromium	23.2	mg/Kg		4/13/2015 12:40
Lead	15.0	mg/Kg		4/13/2015 12:40
Selenium	< 1.20	mg/Kg		4/13/2015 12:40
Silver	< 1.20	mg/Kg		4/13/2015 12:40
Method Reference(s): EPA 6010C				
EPA 3050				
Preparation Date: 4/10/2015				
Data File: 041315a				

Semi-Volatile Organics (Acid/Base Neutrals)

Analyte	Result	Units	Qualifier	Date Analyzed
1,1-Biphenyl	< 350	ug/Kg		4/13/2015 18:05
1,2,4,5-Tetrachlorobenzene	< 350	ug/Kg		4/13/2015 18:05
1,2,4-Trichlorobenzene	< 350	ug/Kg		4/13/2015 18:05
1,2-Dichlorobenzene	< 350	ug/Kg		4/13/2015 18:05
1,3-Dichlorobenzene	< 350	ug/Kg		4/13/2015 18:05
1,4-Dichlorobenzene	< 350	ug/Kg		4/13/2015 18:05
2,3,4,6-Tetrachlorophenol	< 350	ug/Kg		4/13/2015 18:05
2,4,5-Trichlorophenol	< 699	ug/Kg		4/13/2015 18:05
2,4,6-Trichlorophenol	< 350	ug/Kg		4/13/2015 18:05
2,4-Dichlorophenol	< 350	ug/Kg		4/13/2015 18:05

This report is part of a multipage document and should only be evaluated in its entirety. The Chain of Custody provides additional sample information, including compliance with the sample condition requirements upon receipt.

Report Prepared Thursday, April 16, 2015



Lab Project ID: 151228

Client: EnSol, Inc.

Project Reference: BTCI-Bailey

Sample Identifier:	TP-008 8'			
Lab Sample ID:	151228-08		Date Sampled:	4/7/2015
Matrix:	Soil		Date Received:	4/9/2015
2,4-Dimethylphenol	< 350	ug/Kg	4/13/2015	18:05
2,4-Dinitrophenol	< 699	ug/Kg	4/13/2015	18:05
2,4-Dinitrotoluene	< 350	ug/Kg	4/13/2015	18:05
2,6-Dinitrotoluene	< 350	ug/Kg	4/13/2015	18:05
2-Chloronaphthalene	< 350	ug/Kg	4/13/2015	18:05
2-Chlorophenol	< 350	ug/Kg	4/13/2015	18:05
2-Methylnaphthalene	< 350	ug/Kg	4/13/2015	18:05
2-Methylphenol	< 350	ug/Kg	4/13/2015	18:05
2-Nitroaniline	< 699	ug/Kg	4/13/2015	18:05
2-Nitrophenol	< 350	ug/Kg	4/13/2015	18:05
3&4-Methylphenol	< 350	ug/Kg	4/13/2015	18:05
3,3'-Dichlorobenzidine	< 350	ug/Kg	4/13/2015	18:05
3-Nitroaniline	< 699	ug/Kg	4/13/2015	18:05
4,6-Dinitro-2-methylphenol	< 699	ug/Kg	4/13/2015	18:05
4-Bromophenyl phenyl ether	< 350	ug/Kg	4/13/2015	18:05
4-Chloro-3-methylphenol	< 350	ug/Kg	4/13/2015	18:05
4-Chloroaniline	< 350	ug/Kg	4/13/2015	18:05
4-Chlorophenyl phenyl ether	< 350	ug/Kg	4/13/2015	18:05
4-Nitroaniline	< 699	ug/Kg	4/13/2015	18:05
4-Nitrophenol	< 699	ug/Kg	4/13/2015	18:05
Acenaphthene	< 350	ug/Kg	4/13/2015	18:05
Acenaphthylene	< 350	ug/Kg	4/13/2015	18:05
Acetophenone	< 350	ug/Kg	4/13/2015	18:05
Anthracene	< 350	ug/Kg	4/13/2015	18:05
Atrazine	< 350	ug/Kg	4/13/2015	18:05
Benzaldehyde	< 350	ug/Kg	4/13/2015	18:05
Benzo (a) anthracene	< 350	ug/Kg	4/13/2015	18:05
Benzo (a) pyrene	< 350	ug/Kg	4/13/2015	18:05
Benzo (b) fluoranthene	< 350	ug/Kg	4/13/2015	18:05
Benzo (g,h,i) perylene	< 350	ug/Kg	4/13/2015	18:05
Benzo (k) fluoranthene	< 350	ug/Kg	4/13/2015	18:05
Bis (2-chloroethoxy) methane	< 350	ug/Kg	4/13/2015	18:05

This report is part of a multipage document and should only be evaluated in its entirety. The Chain of Custody provides additional sample information, including compliance with the sample condition requirements upon receipt.

Page 13 of 25

Report Prepared Thursday, April 16, 2015



Lab Project ID: 151228

Client: EnSol, Inc.

Project Reference: BTCI-Bailey

Sample Identifier:	TP-008 8'			
Lab Sample ID:	151228-08		Date Sampled:	4/7/2015
Matrix:	Soil		Date Received:	4/9/2015
Bis (2-chloroethyl) ether	< 350	ug/Kg	4/13/2015	18:05
Bis (2-chloroisopropyl) ether	< 350	ug/Kg	4/13/2015	18:05
Bis (2-ethylhexyl) phthalate	< 350	ug/Kg	4/13/2015	18:05
Butylbenzylphthalate	< 350	ug/Kg	4/13/2015	18:05
Caprolactam	< 350	ug/Kg	4/13/2015	18:05
Carbazole	< 350	ug/Kg	4/13/2015	18:05
Chrysene	< 350	ug/Kg	4/13/2015	18:05
Dibenz (a,h) anthracene	< 350	ug/Kg	4/13/2015	18:05
Dibenzofuran	< 350	ug/Kg	4/13/2015	18:05
Diethyl phthalate	< 350	ug/Kg	4/13/2015	18:05
Dimethyl phthalate	< 699	ug/Kg	4/13/2015	18:05
Di-n-butyl phthalate	< 350	ug/Kg	4/13/2015	18:05
Di-n-octylphthalate	< 350	ug/Kg	4/13/2015	18:05
Fluoranthene	< 350	ug/Kg	4/13/2015	18:05
Fluorene	< 350	ug/Kg	4/13/2015	18:05
Hexachlorobenzene	< 350	ug/Kg	4/13/2015	18:05
Hexachlorobutadiene	< 350	ug/Kg	4/13/2015	18:05
Hexachlorocyclopentadiene	< 350	ug/Kg	4/13/2015	18:05
Hexachloroethane	< 350	ug/Kg	4/13/2015	18:05
Indeno (1,2,3-cd) pyrene	< 350	ug/Kg	4/13/2015	18:05
Isophorone	< 350	ug/Kg	4/13/2015	18:05
Naphthalene	< 350	ug/Kg	4/13/2015	18:05
Nitrobenzene	< 350	ug/Kg	4/13/2015	18:05
N-Nitroso-di-n-propylamine	< 350	ug/Kg	4/13/2015	18:05
N-Nitrosodiphenylamine	< 350	ug/Kg	4/13/2015	18:05
Pentachlorophenol	< 699	ug/Kg	4/13/2015	18:05
Phenanthrene	< 350	ug/Kg	4/13/2015	18:05
Phenol	< 350	ug/Kg	4/13/2015	18:05
Pyrene	< 350	ug/Kg	4/13/2015	18:05

This report is part of a multipage document and should only be evaluated in its entirety. The Chain of Custody provides additional sample information, including compliance with the sample condition requirements upon receipt.



Lab Project ID: 151228

Client: **EnSol, Inc.**

Project Reference: BTCI-Bailey

Sample Identifier: TP-008 8'

Lab Sample ID: 151228-08

Date Sampled: 4/7/2015

Matrix: Soil

Date Received: 4/9/2015

Surrogate	Percent Recovery	Limits	Outliers	Date Analyzed	
2,4,6-Tribromophenol	65.2	49.6 - 115		4/13/2015	18:05
2-Fluorobiphenyl	36.5	46.3 - 96.9	*	4/13/2015	18:05
2-Fluorophenol	37.0	48.7 - 83	*	4/13/2015	18:05
Nitrobenzene-d5	36.1	39.7 - 90.9	*	4/13/2015	18:05
Phenol-d5	37.9	50.1 - 82.7	*	4/13/2015	18:05
Terphenyl-d14	70.4	56.8 - 119		4/13/2015	18:05

Method Reference(s): EPA 8270D

EPA 3550C

Preparation Date: 4/13/2015

Data File: B04474.D

Volatile Organics

Analyte	Result	Units	Qualifier	Date Analyzed	
1,1,1-Trichloroethane	< 8.56	ug/Kg		4/13/2015	17:18
1,1,2,2-Tetrachloroethane	< 8.56	ug/Kg		4/13/2015	17:18
1,1,2-Trichloroethane	< 8.56	ug/Kg		4/13/2015	17:18
1,1-Dichloroethane	< 8.56	ug/Kg		4/13/2015	17:18
1,1-Dichloroethene	< 8.56	ug/Kg		4/13/2015	17:18
1,2,3-Trichlorobenzene	< 21.4	ug/Kg		4/13/2015	17:18
1,2,4-Trichlorobenzene	< 21.4	ug/Kg		4/13/2015	17:18
1,2-Dibromo-3-Chloropropane	< 42.8	ug/Kg		4/13/2015	17:18
1,2-Dibromoethane	< 8.56	ug/Kg		4/13/2015	17:18
1,2-Dichlorobenzene	< 8.56	ug/Kg		4/13/2015	17:18
1,2-Dichloroethane	< 8.56	ug/Kg		4/13/2015	17:18
1,2-Dichloropropane	< 8.56	ug/Kg		4/13/2015	17:18
1,3-Dichlorobenzene	< 8.56	ug/Kg		4/13/2015	17:18
1,4-Dichlorobenzene	< 8.56	ug/Kg		4/13/2015	17:18
1,4-dioxane	< 85.6	ug/Kg		4/13/2015	17:18
2-Butanone	< 42.8	ug/Kg		4/13/2015	17:18
2-Hexanone	< 21.4	ug/Kg		4/13/2015	17:18
4-Methyl-2-pentanone	< 21.4	ug/Kg		4/13/2015	17:18
Acetone	< 42.8	ug/Kg		4/13/2015	17:18

This report is part of a multipage document and should only be evaluated in its entirety. The Chain of Custody provides additional sample information, including compliance with the sample condition requirements upon receipt.

Page 15 of 25

Report Prepared Thursday, April 16, 2015



Lab Project ID: 151228

Client: EnSol, Inc.

Project Reference: BTCI-Bailey

Sample Identifier:	TP-008 8'		
Lab Sample ID:	151228-08	Date Sampled:	4/7/2015
Matrix:	Soil	Date Received:	4/9/2015
Benzene	< 8.56	ug/Kg	4/13/2015 17:18
Bromochloromethane	< 21.4	ug/Kg	4/13/2015 17:18
Bromodichloromethane	< 8.56	ug/Kg	4/13/2015 17:18
Bromoform	< 21.4	ug/Kg	4/13/2015 17:18
Bromomethane	< 8.56	ug/Kg	4/13/2015 17:18
Carbon disulfide	< 8.56	ug/Kg	4/13/2015 17:18
Carbon Tetrachloride	< 8.56	ug/Kg	4/13/2015 17:18
Chlorobenzene	< 8.56	ug/Kg	4/13/2015 17:18
Chloroethane	< 8.56	ug/Kg	4/13/2015 17:18
Chloroform	< 8.56	ug/Kg	4/13/2015 17:18
Chloromethane	< 8.56	ug/Kg	4/13/2015 17:18
cis-1,2-Dichloroethene	< 8.56	ug/Kg	4/13/2015 17:18
cis-1,3-Dichloropropene	< 8.56	ug/Kg	4/13/2015 17:18
Cyclohexane	< 42.8	ug/Kg	4/13/2015 17:18
Dibromochloromethane	< 8.56	ug/Kg	4/13/2015 17:18
Dichlorodifluoromethane	< 8.56	ug/Kg	4/13/2015 17:18
Ethylbenzene	< 8.56	ug/Kg	4/13/2015 17:18
Freon 113	< 8.56	ug/Kg	4/13/2015 17:18
Isopropylbenzene	< 8.56	ug/Kg	4/13/2015 17:18
m,p-Xylene	< 8.56	ug/Kg	4/13/2015 17:18
Methyl acetate	< 8.56	ug/Kg	4/13/2015 17:18
Methyl tert-butyl Ether	< 8.56	ug/Kg	4/13/2015 17:18
Methylcyclohexane	< 8.56	ug/Kg	4/13/2015 17:18
Methylene chloride	< 21.4	ug/Kg	4/13/2015 17:18
o-Xylene	< 8.56	ug/Kg	4/13/2015 17:18
Styrene	< 21.4	ug/Kg	4/13/2015 17:18
Tetrachloroethene	< 8.56	ug/Kg	4/13/2015 17:18
Toluene	< 8.56	ug/Kg	4/13/2015 17:18
trans-1,2-Dichloroethene	< 8.56	ug/Kg	4/13/2015 17:18
trans-1,3-Dichloropropene	< 8.56	ug/Kg	4/13/2015 17:18
Trichloroethene	< 8.56	ug/Kg	4/13/2015 17:18
Trichlorofluoromethane	< 8.56	ug/Kg	4/13/2015 17:18

This report is part of a multipage document and should only be evaluated in its entirety. The Chain of Custody provides additional sample information, including compliance with the sample condition requirements upon receipt.

Page 16 of 25

Report Prepared Thursday, April 16, 2015



Lab Project ID: 151228

Client: EnSol, Inc.

Project Reference: BTCI-Bailey

Sample Identifier: TP-008 8'

Lab Sample ID: 151228-08

Date Sampled: 4/7/2015

Matrix: Soil

Date Received: 4/9/2015

Vinyl chloride	< 8.56	ug/Kg			4/13/2015 17:18
Surrogate		Percent Recovery	Limits	Outliers	Date Analyzed
1,2-Dichloroethane-d4		104	80.6 - 125		4/13/2015 17:18
4-Bromofluorobenzene		88.1	86.6 - 111		4/13/2015 17:18
Pentafluorobenzene		94.1	90.9 - 107		4/13/2015 17:18
Toluene-D8		93.9	90.8 - 109		4/13/2015 17:18

Method Reference(s): EPA 8260C

EPA 5035A

Data File: x21897.D

This sample was not collected following SW846 5035A specifications. Accordingly, any Volatiles soil results that are less than 200 ug/Kg, including Non Detects, may be biased low, per ELAP method 5035 guidance document from 11/15/2012.



Lab Project ID: 151228

Client: **EnSol, Inc.**

Project Reference: BTCl-Bailey

Sample Identifier: TP-009 6-8'

Lab Sample ID: 151228-09

Date Sampled: 4/7/2015

Matrix: Soil

Date Received: 4/9/2015

Mercury

Analyte	Result	Units	Qualifier	Date Analyzed
Mercury	0.0480	mg/Kg		4/16/2015 11:40
Method Reference(s): EPA 7471B				
Preparation Date: 4/15/2015				
Data File: Hg150416B				

RCRA Metals (ICP)

Analyte	Result	Units	Qualifier	Date Analyzed
Arsenic	7.73	mg/Kg		4/13/2015 12:52
Barium	132	mg/Kg	D	4/13/2015 12:52
Cadmium	< 0.564	mg/Kg		4/13/2015 12:52
Chromium	22.1	mg/Kg		4/13/2015 12:52
Lead	57.3	mg/Kg	DM	4/13/2015 12:52
Selenium	< 1.13	mg/Kg		4/13/2015 12:52
Silver	< 1.13	mg/Kg		4/13/2015 12:52
Method Reference(s): EPA 6010C				
EPA 3050				
Preparation Date: 4/10/2015				
Data File: 041315a				

Semi-Volatile Organics (Acid/Base Neutrals)

Analyte	Result	Units	Qualifier	Date Analyzed
1,1-Biphenyl	< 341	ug/Kg		4/13/2015 18:35
1,2,4,5-Tetrachlorobenzene	< 341	ug/Kg		4/13/2015 18:35
1,2,4-Trichlorobenzene	< 341	ug/Kg		4/13/2015 18:35
1,2-Dichlorobenzene	< 341	ug/Kg		4/13/2015 18:35
1,3-Dichlorobenzene	< 341	ug/Kg		4/13/2015 18:35
1,4-Dichlorobenzene	< 341	ug/Kg		4/13/2015 18:35
2,3,4,6-Tetrachlorophenol	< 341	ug/Kg		4/13/2015 18:35
2,4,5-Trichlorophenol	< 681	ug/Kg		4/13/2015 18:35
2,4,6-Trichlorophenol	< 341	ug/Kg		4/13/2015 18:35
2,4-Dichlorophenol	< 341	ug/Kg		4/13/2015 18:35

This report is part of a multipage document and should only be evaluated in its entirety. The Chain of Custody provides additional sample information, including compliance with the sample condition requirements upon receipt.

Report Prepared Thursday, April 16, 2015



Lab Project ID: 151228

Client: EnSol, Inc.

Project Reference: BTCI-Bailey

Sample Identifier:	TP-009 6-8'			
Lab Sample ID:	151228-09		Date Sampled:	4/7/2015
Matrix:	Soil		Date Received:	4/9/2015
2,4-Dimethylphenol	< 341	ug/Kg	4/13/2015	18:35
2,4-Dinitrophenol	< 681	ug/Kg	4/13/2015	18:35
2,4-Dinitrotoluene	< 341	ug/Kg	4/13/2015	18:35
2,6-Dinitrotoluene	< 341	ug/Kg	4/13/2015	18:35
2-Chloronaphthalene	< 341	ug/Kg	4/13/2015	18:35
2-Chlorophenol	< 341	ug/Kg	4/13/2015	18:35
2-Methylnaphthalene	< 341	ug/Kg	4/13/2015	18:35
2-Methylphenol	< 341	ug/Kg	4/13/2015	18:35
2-Nitroaniline	< 681	ug/Kg	4/13/2015	18:35
2-Nitrophenol	< 341	ug/Kg	4/13/2015	18:35
3&4-Methylphenol	< 341	ug/Kg	4/13/2015	18:35
3,3'-Dichlorobenzidine	< 341	ug/Kg	4/13/2015	18:35
3-Nitroaniline	< 681	ug/Kg	4/13/2015	18:35
4,6-Dinitro-2-methylphenol	< 681	ug/Kg	4/13/2015	18:35
4-Bromophenyl phenyl ether	< 341	ug/Kg	4/13/2015	18:35
4-Chloro-3-methylphenol	< 341	ug/Kg	4/13/2015	18:35
4-Chloroaniline	< 341	ug/Kg	4/13/2015	18:35
4-Chlorophenyl phenyl ether	< 341	ug/Kg	4/13/2015	18:35
4-Nitroaniline	< 681	ug/Kg	4/13/2015	18:35
4-Nitrophenol	< 681	ug/Kg	4/13/2015	18:35
Acenaphthene	< 341	ug/Kg	4/13/2015	18:35
Acenaphthylene	< 341	ug/Kg	4/13/2015	18:35
Acetophenone	< 341	ug/Kg	4/13/2015	18:35
Anthracene	< 341	ug/Kg	4/13/2015	18:35
Atrazine	< 341	ug/Kg	4/13/2015	18:35
Benzaldehyde	< 341	ug/Kg	4/13/2015	18:35
Benzo (a) anthracene	< 341	ug/Kg	4/13/2015	18:35
Benzo (a) pyrene	< 341	ug/Kg	4/13/2015	18:35
Benzo (b) fluoranthene	< 341	ug/Kg	4/13/2015	18:35
Benzo (g,h,i) perylene	< 341	ug/Kg	4/13/2015	18:35
Benzo (k) fluoranthene	< 341	ug/Kg	4/13/2015	18:35
Bis (2-chloroethoxy) methane	< 341	ug/Kg	4/13/2015	18:35

This report is part of a multipage document and should only be evaluated in its entirety. The Chain of Custody provides additional sample information, including compliance with the sample condition requirements upon receipt.

Lab Project ID: 151228
Client: **EnSol, Inc.**
Project Reference: BTCI-Bailey

Sample Identifier:	TP-009 6-8'				
Lab Sample ID:	151228-09			Date Sampled:	4/7/2015
Matrix:	Soil			Date Received:	4/9/2015
Bis (2-chloroethyl) ether	< 341	ug/Kg		4/13/2015	18:35
Bis (2-chloroisopropyl) ether	< 341	ug/Kg		4/13/2015	18:35
Bis (2-ethylhexyl) phthalate	< 341	ug/Kg		4/13/2015	18:35
Butylbenzylphthalate	< 341	ug/Kg		4/13/2015	18:35
Caprolactam	< 341	ug/Kg		4/13/2015	18:35
Carbazole	< 341	ug/Kg		4/13/2015	18:35
Chrysene	< 341	ug/Kg		4/13/2015	18:35
Dibenz (a,h) anthracene	< 341	ug/Kg		4/13/2015	18:35
Dibenzofuran	< 341	ug/Kg		4/13/2015	18:35
Diethyl phthalate	< 341	ug/Kg		4/13/2015	18:35
Dimethyl phthalate	< 681	ug/Kg		4/13/2015	18:35
Di-n-butyl phthalate	< 341	ug/Kg		4/13/2015	18:35
Di-n-octylphthalate	< 341	ug/Kg		4/13/2015	18:35
Fluoranthene	< 341	ug/Kg		4/13/2015	18:35
Fluorene	< 341	ug/Kg		4/13/2015	18:35
Hexachlorobenzene	< 341	ug/Kg		4/13/2015	18:35
Hexachlorobutadiene	< 341	ug/Kg		4/13/2015	18:35
Hexachlorocyclopentadiene	< 341	ug/Kg		4/13/2015	18:35
Hexachloroethane	< 341	ug/Kg		4/13/2015	18:35
Indeno (1,2,3-cd) pyrene	< 341	ug/Kg		4/13/2015	18:35
Isophorone	< 341	ug/Kg		4/13/2015	18:35
Naphthalene	< 341	ug/Kg		4/13/2015	18:35
Nitrobenzene	< 341	ug/Kg		4/13/2015	18:35
N-Nitroso-di-n-propylamine	< 341	ug/Kg		4/13/2015	18:35
N-Nitrosodiphenylamine	< 341	ug/Kg		4/13/2015	18:35
Pentachlorophenol	< 681	ug/Kg		4/13/2015	18:35
Phenanthrene	< 341	ug/Kg		4/13/2015	18:35
Phenol	< 341	ug/Kg		4/13/2015	18:35
Pyrene	< 341	ug/Kg		4/13/2015	18:35



Lab Project ID: 151228

Client: EnSol, Inc.

Project Reference: BTCI-Bailey

Sample Identifier: TP-009 6-8'

Lab Sample ID: 151228-09

Date Sampled: 4/7/2015

Matrix: Soil

Date Received: 4/9/2015

<u>Surrogate</u>	<u>Percent Recovery</u>	<u>Limits</u>	<u>Outliers</u>	<u>Date Analyzed</u>	
2,4,6-Tribromophenol	69.2	49.6 - 115		4/13/2015	18:35
2-Fluorobiphenyl	43.8	46.3 - 96.9	*	4/13/2015	18:35
2-Fluorophenol	43.1	48.7 - 83	*	4/13/2015	18:35
Nitrobenzene-d5	43.5	39.7 - 90.9		4/13/2015	18:35
Phenol-d5	44.4	50.1 - 82.7	*	4/13/2015	18:35
Terphenyl-d14	74.3	56.8 - 119		4/13/2015	18:35

Method Reference(s): EPA 8270D

EPA 3550C

Preparation Date: 4/13/2015

Data File: B04475.D



Analytical Report Appendix

The reported results relate only to the samples as they have been received by the laboratory.

Each page of this document is part of a multipage report. This document may not be reproduced except in its entirety, without the prior consent of Paradigm Environmental Services, Inc.

All soil/sludge samples have been reported on a dry weight basis, unless qualified "reported as received". Other solids are reported as received.

Low level Volatiles blank reports for soil/solid matrix are based on a nominal 5 gram weight. Sample results and reporting limits are based on actual weight, which may be more or less than 5 grams.

The Chain of Custody provides additional information, including compliance with sample condition requirements upon receipt. Sample condition requirements are defined under the 2003 NELAC Standard, sections 5.5.8.3.1 and 5.5.8.3.2.

NYSDOH ELAP does not certify for all parameters. Paradigm Environmental Services or the indicated subcontracted laboratory does hold certification for all analytes where certification is offered by ELAP unless otherwise specified. Aliquots separated for certain tests, such as TCLP, are indicated on the Chain of Custody and final reports with an "A" suffix.

Data qualifiers are used, when necessary, to provide additional information about the data. This information may be communicated as a flag or as text at the bottom of the report. Please refer to the following list of analyte-specific, frequently used data flags and their meaning:

"<" = Analyzed for but not detected at or above the quantitation limit.

"E" = Result has been estimated, calibration limit exceeded.

"Z" = See case narrative.

"D" = Sample, Laboratory Control Sample, or Matrix Spike Duplicate results above Relative Percent Difference limit.

"M" = Matrix spike recoveries outside QC limits. Matrix bias indicated.

"B" = Method blank contained trace levels of analyte. Refer to included method blank report.

"J" = Result estimated between the quantitation limit and half the quantitation limit.

"L" = Laboratory Control Sample recovery outside accepted QC limits.

"P" = Concentration differs by more than 40% between the primary and secondary analytical columns.
"NC" = Not calculable. Applicable to RPD if sample or duplicate result is non-detect or estimated (see primary report for data flags). Applicable to MS if sample is greater or equal to ten times the spike added. Applicable to sample surrogates or MS if sample dilution is 10x or higher.

"" = Indicates any recoveries outside associated acceptance windows. Surrogate outliers in samples are presumed matrix effects. LCS demonstrates method compliance unless otherwise noted.*

"(1)" = Indicates data from primary column used for QC calculation.

GENERAL TERMS AND CONDITIONS

LABORATORY SERVICES

These Terms and Conditions embody the whole agreement of the parties in the absence of a signed and executed contract between the Laboratory (LAB) and Client. They shall supersede all previous communications, representations, or agreements, either verbal or written, between the parties. The LAB specifically rejects all additional, inconsistent, or conflicting terms, whether printed or otherwise set forth in any purchase order or other communication from the Client to the LAB. The invalidity or unenforceability in whole or in part of any provision, term or condition hereof shall not affect in any way the validity or enforceability of the remainder of the Terms and Conditions. No waiver by LAB of any provision, term, or condition hereof or of any breach by or obligation of the Client hereunder shall constitute a waiver of such provision, term, or condition on any other occasion or a waiver of any other breach by or obligation of the Client. This agreement shall be administered and interpreted under the laws of the state which services are procured.

Warranty.

Recognizing that the nature of many samples is unknown and that some may contain potentially hazardous components, LAB warrants only that it will perform testing services, obtain findings, and prepare reports in accordance with generally accepted analytical laboratory principles and practices at the time of performance of services. LAB makes no other warranty, express or implied.

Scope and Compensation.

LAB agrees to perform the services described in the chain of custody to which these terms and conditions are attached. Unless the parties agree in writing to the contrary, the duties of LAB shall not be construed to exceed the services specifically described. LAB will use LAB default method for all tests unless specified otherwise on the Work Order.

Payment terms are net 30 days from the date of invoice. All overdue payments are subject to an interest charge of one and one-half percent (1-1/2%) per month or a portion thereof. Client shall also be responsible for costs of collection, including payment of reasonable attorney fees if such expense is incurred. The prices, unless stated, do not include any sale, use or other taxes. Such taxes will be added to invoice prices when required.

Prices.

Compensation for services performed will be based on the current Lab Analytical Fee Schedule or on quotations agreed to in writing by the parties. Turnaround time based charges are determined from the time of resolution of all work order questions. Testimony, court appearances or data compilation for legal action will be charged separately. Evaluation and reporting of initial screening runs may incur additional fees.

Limitations of Liability.

In the event of any error, omission, or other professional negligence, the sole and exclusive responsibility of LAB shall be to re-perform the deficient work at its own expense and LAB shall have no other liability whatsoever. All claims shall be deemed waived unless made in writing and received by LAB within ninety (90) days following completion of services.

LAB shall have no liability, obligation, or responsibility of any kind for losses, costs, expenses, or other damages (including but not limited to any special, direct, incidental or consequential damages) with respect to LAB's services or results.

All results provided by LAB are strictly for the use of its clients and LAB is in no way responsible for the use of such results by clients or third parties. All reports should be considered in their entirety, and LAB is not responsible for the separation, detachment, or other use of any portion of these reports. Client may not assign the lab report without the written consent of the LAB.

Client covenants and agrees, at its/his/her sole expense, to indemnify, protect, defend, and save harmless the LAB from and against any and all damages, losses, liabilities, obligations, penalties, claims, litigation, demands, defenses, judgments, suits, actions, proceedings, costs, disbursements and/or expenses (including, without limitation attorneys' and experts' fees and disbursements) of any kind whatsoever which may at any time be imposed upon, incurred by or asserted or awarded against client relating to, resulting from or arising out of (a) the breach of this agreement by this client, (b) the negligence of the client in handling, delivering or disclosing any hazardous substance, (c) the violation of the Client of any applicable law, (d) non-compliance by the Client with any environmental permit or (e) a material misrepresentation in disclosing the materials to be tested.

Hazard Disclosure.

Client represents and warrants that any sample delivered to LAB will be preceded or accompanied by complete written disclosure of the presence of any hazardous substances known or suspected by Client. Client further warrants that any sample containing any hazardous substance that is to be delivered to LAB will be packaged, labeled, transported, and delivered properly and in accordance with applicable laws.

Sample Handling.

Prior to LAB's acceptance of any sample (or after any revocation of acceptance), the entire risk of loss or of damage to such sample remains with Client. Samples are accepted when receipt is acknowledged on chain of custody documentation. In no event will LAB have any responsibility for the action or inaction of any carrier shipping or delivering any sample to or from LAB premises.

Client authorizes LAB to proceed with the analysis of samples as received by the laboratory, recognizing that any samples not in compliance with all current DOH-ELAP-NELAP requirements for containers, preservation or holding time will be noted as such on the final report.

Disposal of hazardous waste samples is the responsibility of the Client. If the Client does not wish such samples returned, LAB may add storage and disposal fees to the final invoice. Maximum storage time for samples is 30 days after completion of analysis unless modified by applicable state or federal laws. Client will be required to give the LAB written instructions concerning disposal of these samples.

LAB reserves the absolute right, exercisable at any time, to refuse to receive delivery of, refuse to accept, or revoke acceptance of any sample, which, in the sole judgment of LAB (a) is of unsuitable volume, (b) may be or become unsuitable for or may pose a risk in handling, transport, or processing for any health, safety, environmental or other reason whether or not due to the presence in the sample of any hazardous substance, and whether or not such presence has been disclosed to LAB by Client or (c) if the condition or sample date make the sample unsuitable for analysis.

Legal Responsibility.

LAB is solely responsible for performance of this contract, and no affiliated company, director, officer, employee, or agent shall have any legal responsibility hereunder, whether in contract or tort including negligence.

Assignment.

LAB may assign its performance obligations under this contract to other parties, as it deems necessary. LAB shall disclose to Client any assignee (subcontractor) by ELAP ID # on the submitted final report.

Force Majeure.

LAB shall have no responsibility or liability to the Client for any failure or delay in performance by LAB, which results in whole or in part from any cause or circumstance beyond the reasonable control of LAB. Such causes and circumstances shall include, but not limited to, acts of God, acts or orders of any government authority, strikes or other labor disputes, natural disasters, accidents, wars, civil disturbances, difficulties or delays in transportation, mail or delivery services, inability to obtain sufficient services or supplies from LAB's usual suppliers, or any other cause beyond LAB's reasonable control.

Law.

This contract shall be continued under the laws of the State of New York without regard to its conflicts of laws provision.

This report is part of a multipage document and should only be evaluated in its entirety. The Chain of Custody provides additional sample information, including compliance with the sample condition requirements upon receipt.



179 Lake Avenue, Rochester, NY 14608 Office (585) 647-2530 Fax (585) 647-3311

CHAIN OF CUSTODY

REPORT TO:

INVOICE TO:

PARADIGM
ENVIRONMENTAL SERVICES, INC.

CLIENT: ESOI Inc

CLIENT: SAME

LAB PROJECT ID

ADDRESS: 661 Main St.

ADDRESS:

151228

CITY: N. Falls STATE: NY ZIP:

CITY:

STATE:

ZIP:

Quotation #:

PHONE:

PHONE:

Email:

PROJECT REFERENCE

ATTN:

jsmith@eensoline.com

ATTN:

Matrix Codes:

AQ - Aqueous Liquid
NQ - Non-Aqueous Liquid

WA - Water
WG - Groundwater

DW - Drinking Water
WW - Wastewater

SO - Soil
SL - Sludge

SD - Solid
PT - Paint

WP - Wipe
CK - Caulk

OL - Oil
AR - Air

REQUESTED ANALYSIS

DATE COLLECTED

TIME COLLECTED

C O M P O S I T E

G R A B

SAMPLE IDENTIFIER

M A C

A O

T R

I D

R E

S I

X S

C O N T A I N E R S

U N I T S

B A I

R E

F O R S

T KLP metals

PCRA metals

TCL SVOCs

TCL VOCs

2072



Chain of Custody Supplement

Client:	Ensol	Completed by:	Molly Carl
Lab Project ID:	151228	Date:	4/9/15

Sample Condition Requirements

Per NELAC/ELAP 210/241/242/243/244

NELAC compliance with the sample condition requirements upon receipt			
Condition	Yes	No	N/A
Container Type	<input checked="" type="checkbox"/>	<input checked="" type="checkbox"/> 5035	<input type="checkbox"/>
Comments			
Transferred to method-compliant container	<input type="checkbox"/>	<input type="checkbox"/>	<input checked="" type="checkbox"/>
Headspace (<1 mL)	<input type="checkbox"/>	<input type="checkbox"/>	<input checked="" type="checkbox"/>
Comments			
Preservation	<input type="checkbox"/>	<input type="checkbox"/>	<input checked="" type="checkbox"/>
Comments			
Chlorine Absent (<0.10 ppm per test strip)	<input type="checkbox"/>	<input type="checkbox"/>	<input checked="" type="checkbox"/>
Comments			
Holding Time	<input checked="" type="checkbox"/>	<input type="checkbox"/>	<input type="checkbox"/>
Comments			
Temperature	<input checked="" type="checkbox"/>	<input type="checkbox"/>	<input checked="" type="checkbox"/> metals
Comments	5°C cool 4/9/15 1027		
Sufficient Sample Quantity	<input checked="" type="checkbox"/>	<input type="checkbox"/>	<input type="checkbox"/>
Comments			



PARADIGM
ENVIRONMENTAL SERVICES, INC.

Analytical Report For

EnSol, Inc.

For Lab Project ID

151389

Referencing

BTCI-Bailey

Prepared

Friday, April 24, 2015

Any noncompliant QC parameters or other notes impacting data interpretation are flagged or documented on the final report or are noted below.

A handwritten signature in black ink, reading "K. R. Hansen", is written over a horizontal line.

Certifies that this report has been approved by the Technical Director or Designee

179 Lake Avenue • Rochester, NY 14608 • (585) 647-2530 • Fax (585) 647-3311 • ELAP ID# 10958

This report is part of a multipage document and should only be evaluated in its entirety. The Chain of Custody provides additional sample information, including compliance with the sample condition requirements upon receipt.

Page 1 of 7

Report Prepared Friday, April 24, 2015



Lab Project ID: 151389

Client: **EnSol, Inc.**

Project Reference: BTCl-Bailey

Sample Identifier: TP-003 6-8'

Lab Sample ID: 151389-01

Date Sampled: 4/7/2015

Matrix: Soil

Date Received: 4/20/2015

Mercury

Analyte	Result	Units	Qualifier	Date Analyzed
Mercury	1.44	mg/Kg		4/22/2015 00:56
Method Reference(s):	EPA 7471B			
Preparation Date:	4/21/2015			
Data File:	Hg150422B			

RCRA Metals (ICP)

Analyte	Result	Units	Qualifier	Date Analyzed
Arsenic	26.1	mg/Kg		4/23/2015 11:10
Barium	243	mg/Kg		4/23/2015 11:10
Cadmium	1.16	mg/Kg		4/23/2015 11:10
Chromium	20.4	mg/Kg		4/23/2015 11:10
Lead	920	mg/Kg		4/23/2015 11:10
Selenium	< 1.32	mg/Kg		4/23/2015 11:10
Silver	< 1.32	mg/Kg		4/23/2015 11:10
Method Reference(s):	EPA 6010C			
	EPA 3050			
Preparation Date:	4/22/2015			
Data File:	042315a			



Lab Project ID: 151389

Client: **EnSol, Inc.**

Project Reference: BTCI-Bailey

Sample Identifier: TP-006 6-8'

Lab Sample ID: 151389-02

Date Sampled: 4/7/2015

Matrix: Soil

Date Received: 4/20/2015

Mercury

Analyte	Result	Units	Qualifier	Date Analyzed
Mercury	0.598	mg/Kg		4/22/2015 13:19
Method Reference(s): EPA 7471B				
Preparation Date: 4/21/2015				
Data File: Hg150422B				

RCRA Metals (ICP)

Analyte	Result	Units	Qualifier	Date Analyzed
Arsenic	28.7	mg/Kg	D	4/23/2015 11:14
Barium	438	mg/Kg	D	4/23/2015 11:14
Cadmium	0.914	mg/Kg		4/23/2015 11:14
Chromium	41.7	mg/Kg		4/23/2015 11:14
Lead	962	mg/Kg	D	4/23/2015 11:14
Selenium	< 1.60	mg/Kg		4/23/2015 17:46
Silver	< 1.60	mg/Kg		4/23/2015 11:14
Method Reference(s): EPA 6010C				
EPA 3050				
Preparation Date: 4/22/2015				
Data File: 042315a				



Analytical Report Appendix

The reported results relate only to the samples as they have been received by the laboratory.

Each page of this document is part of a multipage report. This document may not be reproduced except in its entirety, without the prior consent of Paradigm Environmental Services, Inc.

All soil/sludge samples have been reported on a dry weight basis, unless qualified "reported as received". Other solids are reported as received.

Low level Volatiles blank reports for soil/solid matrix are based on a nominal 5 gram weight. Sample results and reporting limits are based on actual weight, which may be more or less than 5 grams.

The Chain of Custody provides additional information, including compliance with sample condition requirements upon receipt. Sample condition requirements are defined under the 2003 NELAC Standard, sections 5.5.8.3.1 and 5.5.8.3.2.

NYSDOH ELAP does not certify for all parameters. Paradigm Environmental Services or the indicated subcontracted laboratory does hold certification for all analytes where certification is offered by ELAP unless otherwise specified. Aliquots separated for certain tests, such as TCLP, are indicated on the Chain of Custody and final reports with an "A" suffix.

Data qualifiers are used, when necessary, to provide additional information about the data. This information may be communicated as a flag or as text at the bottom of the report. Please refer to the following list of analyte-specific, frequently used data flags and their meaning:

"<" = Analyzed for but not detected at or above the quantitation limit.

"E" = Result has been estimated, calibration limit exceeded.

"Z" = See case narrative.

"D" = Sample, Laboratory Control Sample, or Matrix Spike Duplicate results above Relative Percent Difference limit.

"M" = Matrix spike recoveries outside QC limits. Matrix bias indicated.

"B" = Method blank contained trace levels of analyte. Refer to included method blank report.

"J" = Result estimated between the quantitation limit and half the quantitation limit.

"L" = Laboratory Control Sample recovery outside accepted QC limits.

"P" = Concentration differs by more than 40% between the primary and secondary analytical columns.
"NC" = Not calculable. Applicable to RPD if sample or duplicate result is non-detect or estimated (see primary report for data flags). Applicable to MS if sample is greater or equal to ten times the spike added. Applicable to sample surrogates or MS if sample dilution is 10x or higher.

"" = Indicates any recoveries outside associated acceptance windows. Surrogate outliers in samples are presumed matrix effects. LCS demonstrates method compliance unless otherwise noted.*

"(1)" = Indicates data from primary column used for QC calculation.

GENERAL TERMS AND CONDITIONS

LABORATORY SERVICES

These Terms and Conditions embody the whole agreement of the parties in the absence of a signed and executed contract between the Laboratory (LAB) and Client. They shall supersede all previous communications, representations, or agreements, either verbal or written, between the parties. The LAB specifically rejects all additional, inconsistent, or conflicting terms, whether printed or otherwise set forth in any purchase order or other communication from the Client to the LAB. The invalidity or unenforceability in whole or in part of any provision, term or condition hereof shall not affect in any way the validity or enforceability of the remainder of the Terms and Conditions. No waiver by LAB of any provision, term, or condition hereof or of any breach by or obligation of the Client hereunder shall constitute a waiver of such provision, term, or condition on any other occasion or a waiver of any other breach by or obligation of the Client. This agreement shall be administered and interpreted under the laws of the state which services are procured.

Warranty.

Recognizing that the nature of many samples is unknown and that some may contain potentially hazardous components, LAB warrants only that it will perform testing services, obtain findings, and prepare reports in accordance with generally accepted analytical laboratory principles and practices at the time of performance of services. LAB makes no other warranty, express or implied.

Scope and Compensation.

LAB agrees to perform the services described in the chain of custody to which these terms and conditions are attached. Unless the parties agree in writing to the contrary, the duties of LAB shall not be construed to exceed the services specifically described. LAB will use LAB default method for all tests unless specified otherwise on the Work Order.

Payment terms are net 30 days from the date of invoice. All overdue payments are subject to an interest charge of one and one-half percent (1-1/2%) per month or a portion thereof. Client shall also be responsible for costs of collection, including payment of reasonable attorney fees if such expense is incurred. The prices, unless stated, do not include any sale, use or other taxes. Such taxes will be added to invoice prices when required.

Prices.

Compensation for services performed will be based on the current Lab Analytical Fee Schedule or on quotations agreed to in writing by the parties. Turnaround time based charges are determined from the time of resolution of all work order questions. Testimony, court appearances or data compilation for legal action will be charged separately. Evaluation and reporting of initial screening runs may incur additional fees.

Limitations of Liability.

In the event of any error, omission, or other professional negligence, the sole and exclusive responsibility of LAB shall be to re-perform the deficient work at its own expense and LAB shall have no other liability whatsoever. All claims shall be deemed waived unless made in writing and received by LAB within ninety (90) days following completion of services.

LAB shall have no liability, obligation, or responsibility of any kind for losses, costs, expenses, or other damages (including but not limited to any special, direct, incidental or consequential damages) with respect to LAB's services or results.

All results provided by LAB are strictly for the use of its clients and LAB is in no way responsible for the use of such results by clients or third parties. All reports should be considered in their entirety, and LAB is not responsible for the separation, detachment, or other use of any portion of these reports. Client may not assign the lab report without the written consent of the LAB.

Client covenants and agrees, at its/his/her sole expense, to indemnify, protect, defend, and save harmless the LAB from and against any and all damages, losses, liabilities, obligations, penalties, claims, litigation, demands, defenses, judgments, suits, actions, proceedings, costs, disbursements and/or expenses (including, without limitation attorneys' and experts' fees and disbursements) of any kind whatsoever which may at any time be imposed upon, incurred by or asserted or awarded against client relating to, resulting from or arising out of (a) the breach of this agreement by this client, (b) the negligence of the client in handling, delivering or disclosing any hazardous substance, (c) the violation of the Client of any applicable law, (d) non-compliance by the Client with any environmental permit or (e) a material misrepresentation in disclosing the materials to be tested.

Hazard Disclosure.

Client represents and warrants that any sample delivered to LAB will be preceded or accompanied by complete written disclosure of the presence of any hazardous substances known or suspected by Client. Client further warrants that any sample containing any hazardous substance that is to be delivered to LAB will be packaged, labeled, transported, and delivered properly and in accordance with applicable laws.

Sample Handling.

Prior to LAB's acceptance of any sample (or after any revocation of acceptance), the entire risk of loss or of damage to such sample remains with Client. Samples are accepted when receipt is acknowledged on chain of custody documentation. In no event will LAB have any responsibility for the action or inaction of any carrier shipping or delivering any sample to or from LAB premises.

Client authorizes LAB to proceed with the analysis of samples as received by the laboratory, recognizing that any samples not in compliance with all current DOH-ELAP-NELAP requirements for containers, preservation or holding time will be noted as such on the final report.

Disposal of hazardous waste samples is the responsibility of the Client. If the Client does not wish such samples returned, LAB may add storage and disposal fees to the final invoice. Maximum storage time for samples is 30 days after completion of analysis unless modified by applicable state or federal laws. Client will be required to give the LAB written instructions concerning disposal of these samples.

LAB reserves the absolute right, exercisable at any time, to refuse to receive delivery of, refuse to accept, or revoke acceptance of any sample, which, in the sole judgment of LAB (a) is of unsuitable volume, (b) may be or become unsuitable for or may pose a risk in handling, transport, or processing for any health, safety, environmental or other reason whether or not due to the presence in the sample of any hazardous substance, and whether or not such presence has been disclosed to LAB by Client or (c) if the condition or sample date make the sample unsuitable for analysis.

Legal Responsibility.

LAB is solely responsible for performance of this contract, and no affiliated company, director, officer, employee, or agent shall have any legal responsibility hereunder, whether in contract or tort including negligence.

Assignment.

LAB may assign its performance obligations under this contract to other parties, as it deems necessary. LAB shall disclose to Client any assignee (subcontractor) by ELAP ID # on the submitted final report.

Force Majeure.

LAB shall have no responsibility or liability to the Client for any failure or delay in performance by LAB, which results in whole or in part from any cause or circumstance beyond the reasonable control of LAB. Such causes and circumstances shall include, but not limited to, acts of God, acts or orders of any government authority, strikes or other labor disputes, natural disasters, accidents, wars, civil disturbances, difficulties or delays in transportation, mail or delivery services, inability to obtain sufficient services or supplies from LAB's usual suppliers, or any other cause beyond LAB's reasonable control.

Law.

This contract shall be continued under the laws of the State of New York without regard to its conflicts of laws provision.

This report is part of a multipage document and should only be evaluated in its entirety. The Chain of Custody provides additional sample information, including compliance with the sample condition requirements upon receipt.

Page 5 of 7

Report Prepared Friday, April 24, 2015

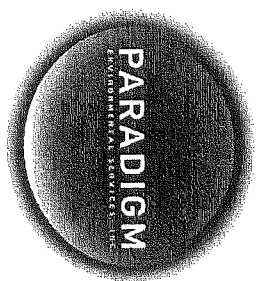

179 Lake Avenue, Rochester, NY 14608 Office (585) 647-2530 Fax (585) 647-3311

CHAIN OF CUSTODY

Re log: 15/389

1062

PARADIGM
ENVIRONMENTAL SERVICES, INC.

REPORT TO:

INVOICE TO:

LAB PROJECT ID

CLIENT: Ensco Inc
ADDRESS: 661 Main St.
CITY: N. Falls STATE: NY ZIP:

CLIENT: SAME
ADDRESS:
CITY: STATE: ZIP:

Quotation #: 151228

PHONE:

Email:

PROJECT REFERENCE

BTCI-Baker

ATTN: jsmith@ensoline.com
Matrix Codes:
AQ - Aqueous Liquid
NQ - Non-Aqueous Liquid

WA - Water
WG - Groundwater

DW - Drinking Water
WW - Wastewater

SO - Soil
SL - Sludge

SD - Solid
PT - Paint
WP - Wipe
CK - Caulk

OL - Oil
AR - Air

REQUESTED ANALYSIS

C O M P O S I T E
G R A B

SAMPLE IDENTIFIER

M C A T O D R E S
X S

C O N T A M I N A N T S
TCLP metals
RCRA metals
TCL SVOCs
TCL VOCs

REMARKS
Per Jeremiah Smith, Re log
samples TP-003 & TP-006 R
HCHA metals. 6/4/04/15

PARADIGM LAB
SAMPLE
NUMBER

DATE COLLECTED	TIME COLLECTED	C O M P O S I T E G R A B	SAMPLE IDENTIFIER	M C A T O D R E S X S	C O N T A M I N A N T S	REMARKS	PARADIGM LAB SAMPLE NUMBER
4/7/15	1000	X	TP-001 2-4'	SO	X		1
	1030		TP-002 2-4'		X		2
	1130		TP-003 6-8'		X		3
	1150		TP-004 6-8'		X		4
	1210		TP-005 0-3'		X		5
	1240		TP-006 6-8'		X		6
	1315		TP-007 6-8'		X		7
	1420		TP-008 8'		X		8
	1500		TP-009 6-8'		X		9
10							

Turnaround Time

Availability contingent upon lab approval; additional fees may apply.

Report Supplements

Standard 5 day	<input checked="" type="checkbox"/>	Batch QC	<input type="checkbox"/>	Basic EDD	<input type="checkbox"/>
Rush 3 day	<input type="checkbox"/>	Category A	<input type="checkbox"/>	NYSDEC EDD	<input type="checkbox"/>
Rush 2 day	<input type="checkbox"/>	Category B	<input type="checkbox"/>		
Rush 1 day	<input type="checkbox"/>				
Other	<input type="checkbox"/>	Other	<input type="checkbox"/>	Other EDD	<input type="checkbox"/>
please indicate:		please indicate:		please indicate:	

Sampled By: [Signature]

Date/Time: 4/7/15 15:30

Total Cost:

Relinquished By: [Signature]

Date/Time: 4/8/15 14:05

Received By: [Signature]

Date/Time: 4/9/15 13:54

P.L.F.

Received @ Lab By: [Signature]

Date/Time: 4/9/15 13:54

Received 4/9/15 10:27 Re log: 2/2 4/20/15 10:08

2072

Re log 151387



Chain of Custody Supplement

Client:

Ensol

Completed by:

Molly Karl

Lab Project ID:

151228

Date:

4/9/15

Sample Condition Requirements

Per NELAC/ELAP 210/241/242/243/244

NELAC compliance with the sample condition requirements upon receipt			
Condition	Yes	No	N/A
Container Type	<input checked="" type="checkbox"/>	<input checked="" type="checkbox"/> <i>Re log 60 4/9/15</i>	<input type="checkbox"/>
Comments			
Transferred to method-compliant container	<input type="checkbox"/>	<input type="checkbox"/>	<input checked="" type="checkbox"/>
Headspace (<1 mL)	<input type="checkbox"/>	<input type="checkbox"/>	<input checked="" type="checkbox"/>
Comments			
Preservation	<input type="checkbox"/>	<input type="checkbox"/>	<input checked="" type="checkbox"/>
Comments			
Chlorine Absent (<0.10 ppm per test strip)	<input type="checkbox"/>	<input type="checkbox"/>	<input checked="" type="checkbox"/>
Comments			
Holding Time	<input checked="" type="checkbox"/>	<input type="checkbox"/>	<input type="checkbox"/>
Comments			
Temperature	<input checked="" type="checkbox"/>	<input type="checkbox"/>	<input checked="" type="checkbox"/> <i>metals</i>
Comments	<i>5°C in 4/9/15 1027</i>		
Sufficient Sample Quantity	<input checked="" type="checkbox"/>	<input type="checkbox"/>	<input type="checkbox"/>
Comments			



Photo #1 - Abandoned UST in-place



Photo #2 - Abandoned UST in-place

EnSol, Inc. Environmental Solutions 661 Main Street, Niagara Falls, NY 14301 Ph: 716-285-3920 Fax: 716-285-3928	Underground Storage Tank Photos Buffalo Truck Center 837 Bailey Ave. Buffalo, NY		PROJECT PHOTOGRAPHS	
Prepared By: JMS Photo Date: 4/7/15 Filename: project photos				<div>1</div> <div>Page No.</div>
		PN: 15-0017 April 2015		



Photo #3 - Close-up of exposed fill port. Note concrete fill.

EnSol, Inc.		Underground Storage Tank Photos		PROJECT	
Environmental Solutions				PHOTOGRAPHS	
661 Main Street, Niagara Falls, NY 14301		Buffalo Truck Center 837 Bailey Ave. Buffalo, NY			2
Ph:716-285-3920 Fax: 716-285-3928					
Prepared By: JMS					
Photo Date: 4/7/15					
Filename: project photos				PN: 15-0017 April 2015	

BLANK PAGE

Appendix B

EnSol, Inc. *Environmental Solutions*

professional engineering – business consulting

Health and Safety Plan (HASP)

**Site-Specific Health and Safety Plan
for
837 Bailey Ave. Site
Buffalo, NY
NYSDEC BCP Site No. C915298**

Prepared for:

Near Dingens, LLC
271 Dingens St.
Buffalo, New York 14206

Prepared by:

EnSol, Inc.
661 Main Street
Niagara Falls, New York 14301

October 2015 (Draft)
PN 15-0027-3LS

Table of Contents

Section 1.	Introduction	
1.1	Purpose and Objective.....	1
1.2	Site and Facility Description.....	2
1.3	Policy Statement.....	2
1.4	Definitions.....	2
Section 2.	Roles and Responsibilities	
2.1	All Personnel.....	7
2.3	Contractor.....	7
2.4	Health and Safety Coordinator (HSC).....	8
2.5	Safety Officer (SO).....	8
2.6	Health and Safety Technicians (HST).....	8
2.7	On-Site Personnel and Visitors.....	9
Section 3.	Project Hazards and Control Measures	
3.1	Scope of Work.....	11
3.1.1	Job Hazard Assessment.....	11
3.2	Field Activities, Hazards, Control Procedures.....	11
3.2.1	Mobilization.....	11
3.2.2	Clearing and Grubbing.....	11
3.2.3	Field Engineering and Surveying.....	12
3.2.4	Soil/Fill Sampling Using Direct Push Method.....	12
3.2.5	Monitoring Well Installation and GW Sampling.....	13
3.2.6	Excavation Activities.....	13
3.2.6.1	Excavation Safety.....	13
3.2.6.2	Excavation Access, Egress, and General Requirements.....	14
3.2.6.3	Inspections by a Competent Person.....	16
3.2.6.4	Soil Classification.....	17
3.2.6.5	Overhead Electrical Clearances.....	18
3.2.7.1	Haulage Roadways/Traffic Safety.....	18
3.2.7.2	Equipment Construction/Safety Features.....	19
3.2.7.3	Audible Alarms.....	20
3.2.7.4	Wire Rope Use.....	21
3.2.7.5	Equipment Inspection and Maintenance.....	21
3.2.7.6	Equipment Parking and Loading.....	22
3.2.7.7	Equipment Fueling.....	22
3.2.7.8	Flaggers.....	22
3.2.7.9	Additional Safety Requirements.....	22
Section 4.	General Safety Practices	
4.1	General Practices.....	25
4.1.1	Buddy System.....	25
4.1.2	Emergency Equipment.....	26

4.2	Heat Stress.....	26
4.3	Cold Stress Hazards.....	29
4.4	Biological Hazards.....	32
4.4.1	Tick-Borne Diseases.....	32
4.4.2	Poisonous Plants.....	33
4.4.3	Snakes.....	33
4.5	Noise.....	33
4.6	Sanitation.....	34
4.6.1	Break Area.....	34
4.7	Electrical Hazards.....	34
4.8	Lifting Hazards.....	35

Section 5.

Personal Protective Equipment

5.1	General.....	36
5.2	Levels of Protection.....	36
5.2.1	Level D Protection.....	36
5.2.2	Modified Level D Protection.....	36
5.2.3	Level C Protection.....	37
5.2.4	Selection of PPE.....	37
5.3	Site Respiratory Protection Procedures.....	37
5.4	Using PPE.....	38
5.4.1	Donning Procedures.....	38
5.4.2	Doffing Procedures.....	39
5.5	Selection Matrix.....	39

Section 6.

Site Control

6.1	Authorization to Enter.....	40
6.2	Site Orientation and Hazard Briefing.....	40
6.3	Certification Documents.....	40
6.4	Entry Log.....	40
6.5	Entry Requirements.....	40
6.6	Emergency Entry and Exit.....	40
6.7	Contamination Control Zones.....	41
6.7.1	Exclusion Zone.....	41
6.7.2	Contamination Reduction Zone.....	41
6.7.3	Support Zone.....	41
6.7.4	Posting.....	41
6.8	Site Inspections.....	41
6.9	Record Keeping.....	42

Section 7.

Decontamination

7.1	Personnel Decontamination.....	43
7.2	Equipment Decontamination.....	46
7.3	Personal Protective Equipment Decontamination.....	46

Section 8.

Air Monitoring

8.1	Introduction.....	48
8.1.1	Real-Time Air Monitoring.....	48

8.1.2	Community Air Monitoring.....	49
8.2	Action Levels.....	49
8.3	Variables of Site Exposure.....	49
Section 9.	Employee Training	
9.1	General.....	51
9.2	Basic 40-Hour Course.....	51
9.3	Supervisor Course.....	52
9.4	Site-Specific Training.....	52
9.5	Daily Safety Meetings.....	52
9.6	First Aid and CPR.....	52
Section 10.	Medical Surveillance	
10.1	General.....	53
10.1.1	Preplacement Medical Examination.....	53
10.1.2	Other Medical Examination.....	54
10.1.3	Periodic Exam.....	54
10.2	Medical Restriction.....	54
Section 11.	Contingency Plan	
11.1	Introduction.....	55
11.2	Personnel Training.....	55
11.3	Vehicles and Heavy Equipment.....	56
11.4	Contingency Plan Implementation.....	56
11.4.1	Responsible Personnel.....	56
11.4.2	Procedures.....	57
11.4.3	Arrangements with Emergency Authorities and Contractors.....	58
11.5	Response Plan Actions.....	58
11.5.1	General.....	58
11.5.2	Fire and Explosions.....	59
11.5.3	Release of Hazardous Materials.....	59
11.5.4	Release of Non-Hazardous Material.....	59
11.5.5	Medical Emergency.....	60
11.5.6	Chemical Exposure.....	60
11.5.7	Evacuation Procedures.....	61
11.5.8	Vehicle Accident.....	61
11.5.9	Personal Injury.....	61
11.5.10	Property Damage and/or Theft.....	62
11.5.11	Site Security.....	62
11.6	Maintenance of and/or Revisions to Plan.....	62
11.6.1	Maintenance.....	62
11.6.2	Revisions.....	62
Section 12.	Emergency Procedures	
12.1	General.....	63
12.2	Emergency Response.....	63
12.2.1	Fire.....	63
12.3	Spill Prevention/Response.....	63

12.3.1	Site Specific Re-Fueling Procedures.....	64
12.3.2	Responsibilities of the Designated Emergency Coordinator.....	64
12.3.3	Emergency Spill Response Procedures.....	65
12.3.4	Spill Reporting Requirements.....	65
12.3.5	Emergency Information.....	65
12.4	Medical Emergency.....	66
12.5	Emergency Planning.....	66
12.5.1	Driving Route to Nearest Hospital.....	66
12.6	First Aid- General.....	66
12.6.1	First Aid Inhalation.....	67
12.6.2	First Aid-Ingestion.....	67
12.6.3	First Aid- Skin Contact.....	67
12.6.4	First Aid- Eye Contact.....	67
12.7	Reporting Injuries and Illness.....	68
12.8	Emergency Information.....	68

Tables

2-1	Key Personnel
3-1	Maximum Allowable Slopes
4-1	Work/Rest Schedule
4-2	Chill Temperature Chart
12-1	Emergency Contacts

Appendices

A	Health and Safety Plan Acknowledgments
B	Daily Safety Meeting Log
C	Daily Field Report
D	Daily Air Monitoring Log
E	Accident Investigation Report
F	Underground/Overhead Utilities Checklist
G	Material Safety Data Sheets

Figures

1	Site Location Map
2	Location of the Nearest Hospital (street map)

1. Introduction

1.1 Purpose and Objective

The purpose of the project is to implement specified site activities, including the following components:

- Mobilization;
- Clearing and Grubbing;
- Field Engineering and Surveying;
- Soil/Fill Sampling using Direct Push Method (Geoprobe);
- Monitoring Well Installation and Groundwater Sampling;
- Soil/Fill Excavation; and
- Backfilling and Regrading.

The objective of this site-specific Health and Safety Plan (HASP or Plan) is to provide a mechanism for establishing safe working conditions at the site. The safety organization, procedures, and protective equipment have been established based on an analysis of potential physical, chemical, and biological hazards. Specific hazard control methodologies have been evaluated and selected to minimize the potential of accident or injury.

This HASP discusses general safety hazards associated with specific field investigation and remedial activities outlined in the Remedial Investigation Work Plan (Work Plan) (EnSol, August 2015 (Draft). This Plan also specifies minimum safety precautions for various field activities. Each contracted and subcontracted company must review these activities and safety procedures with respect to their own standard safe operating procedures.

Each contracted and subcontracted company will utilize their own standard safe operating procedures provided the minimum requirements set forth in this HASP, 29 CFR 1910, and 29 CFR 1926 are met. Each contracted and subcontracted company is responsible for operating in a safe and healthful manner in order to protect their personnel and all site personnel.

All activities and equipment used in association with the referenced site remedial activities will, at a minimum, comply with:

- 29 CFR 1910, General Industry, Occupational Safety and Health (OSHA) Safety and Health Standards;
- 29 CFR 1926, Construction Industry, OSHA Safety and Health Standards;
- 40 CFR 262, Standards Applicable to Generators of Hazardous Waste, Current Edition;
- 40 CFR 178, Shipping Container Specification, Current Edition;
- NIOSH 85-115, NIOSH/OSHA/USCG/USEPA, Occupational Safety and Health Guidance Manual for Hazardous Waste Site Activities, October 1985;
- EPA 9285.1-03, Occupational Safety and Health Guidance Manual for Hazardous Waste Site Activities (NIOSH, OSHA, USCF, and EPA), 1992;
- “Threshold Limit Values for Chemical and Physical Agents and Biological Exposure Indices,” American Conference of Government Industrial Hygienists, Cincinnati, Ohio, Current Edition;
- “Guide to Occupational Exposure Values,” American Conference of Governmental Industrial Hygienists, Cincinnati, Ohio, Current Edition;
- “Community Air Monitoring Plan,” 93118PR00149, NYSDEC;
- NYS DOL 28.876, Article 28, Section 876 of NYS Labor Law (Right-to-Know Law), 1980; and
- Other applicable Federal, State, and Local regulations.

1.2 General Location and Site History

The 10.53-acre site is a vacant commercial property located at 837 Bailey Avenue, City of Buffalo, Erie County, New York (Figure 1). Near Dingens, LLC (Near Dingens) is the current property owner. There are no business operations ongoing at the site and a majority of the exterior portion of the site consists of cleared/filled land with mounded materials (including bricks, concrete, tires, vegetation, auto parts, wood, plastic, etc.). Residential properties are adjacent to the site to the north and south. A trucking company, glass block and tile company, and meat distributor are also located north of the site along Dingens St. A machine shop is located to the west of the site and a transport company to the east of the site.

Since commercial development in 1940, the site has been used as an auto salvage/wrecking facility, auto service station, filling station, tire recapping facility, and most recently, an auto salvage/wrecking facility. Based on previous investigations at the site, the contaminants of concern (COC) that currently exist include the following:

Soil/Fill Materials (0'-12')

- Semi-volatile organic compounds (SVOCs) detected in samples at concentrations above the Commercial and/or Industrial Use soil cleanup objectives (SCOs).
- Numerous metals detected at concentrations above the Commercial and/or Industrial Use SCOs.

Groundwater

- Volatile organic compounds (VOCs) detected at concentrations above the Class GA Standard.
- SVOCs detected at concentrations above Class GA Standards.
- Total PCBs detected at concentrations above Class GA Standards.

1.3 Definitions

The following definitions, at a minimum, are applicable to this HASP:

- **Project Personnel** - Project personnel include the Project Owner/Project Manager (PM), the Owner's on-site Representatives, Contractor, Subcontractors, and Federal and State Representatives, working or having official business at the project site.
- **Project** - All on-site work performed under the scope of work for remedial activities.
- **Project Site** - The areas where the site activities are to be performed including Contractor work areas and staging areas.
- **Authorized Visitor** - Authorized visitors who work for the State of New York shall receive approval to enter the site from the Owner or Owner's Representative. The Safety Officer (SO) has primary responsibility on determining who is qualified and who may enter the site. The SO will only allow authorized visitors with written proof that they have been medically certified and trained in accordance with 29 CFR 1910.120 to enter the contamination reduction zone (CRZ) and/or exclusion zone (EZ).

- **Buddy system** - a system of organizing project personnel into work groups in such a manner that each person of the work group is designated to be observed by at least one other person in the work group at all times. The purpose of the buddy system is to provide rapid assistance to personnel in the event of an emergency.
- **Decontamination** - means the removal of hazardous substances from project personnel and their equipment to the extent necessary to preclude the occurrence of foreseeable adverse health effects.
- **Health hazard** - a chemical, mixture of chemicals or a pathogen for which there is statistically significant evidence based on at least one study conducted in accordance with established scientific principles that acute or chronic health effects may occur in exposed personnel. The term "health hazard" includes chemicals which are carcinogens, toxic or highly toxic agents, reproductive toxins, irritants, corrosives, sensitizers, hepatotoxins, nephrotoxins, neurotoxins, agents which act on the hematopoietic system, and agents which damage the lungs, skin, eyes, or mucous membranes. It also includes stress due to temperature extremes. Further definition of the terms used above can be found in 29 CFR 1910.1200.
- **Immediately dangerous to life or health (IDLH)** - an atmospheric concentration of any toxic, corrosive or asphyxiant substance that poses an immediate threat to life or would interfere with a person's ability to escape from a dangerous atmosphere.
- **Oxygen deficiency** - that concentration of oxygen by volume below which atmosphere supplying respiratory protection must be provided. It exists in atmospheres where the percentage of oxygen by volume is less than 19.5 percent oxygen.
- **Permissible exposure limit (PEL)** - the exposure, inhalation or dermal permissible exposure limit specified in 29 CFR 1910, Subparts G and Z. "Published exposure level" means the exposure limits published in "NIOSH recommendations for Occupational Health Standards" dated 1986 incorporated by reference, or if none is specified, the exposure limits published in the standards specified by the American Conference of Governmental Industrial Hygienists in their publication "Threshold Limit Values and Biological Exposure Indices for 1987 - 88" dated 1987 incorporated by reference.
- **Qualified/Competent person** - a person with specific training, knowledge and experience in the area for which the person has the responsibility and the authority to control.
- **Contractor Work Area** - An area of the project site including the Support Zone, access road, staging area, and Exclusion Zone.
- **Staging Areas** – Areas within the Exclusion Zone for the temporary staging of contaminated soil and debris.
- **Exclusion Zone (EZ)** - any portion of the project site where hazardous substances are, or are reasonably suspected to be, present in the air, water, or soil.
- **Contamination Reduction Zone (CRZ)** - area between the Exclusion Zone and Support Zone that provides a transition between contaminated and clean areas. Decontamination stations are located in

this zone.

- **Support Zone (SZ)** - all areas of the project site excluding the EZ and CRZ. The SZ surrounds the immediate area where project activities are underway. Support equipment is located in this zone.
- **Work** - Work includes all labor, materials, and other items that are shown, described, or implied in the Contract and includes all extra and additional work and material that may be ordered by the PM.
- **Monitoring** - The use of direct-reading field instrumentation to provide information regarding the levels of gases and/or vapor, that are present during remedial action. Monitoring shall be conducted to evaluate employee exposures to toxic materials and hazardous conditions.

2. Roles and Responsibilities

2.1 All Personnel

All on-site personnel must adhere to these procedures during the performance of their work. Each person is responsible for completing tasks safely and reporting any unsafe acts or conditions to his or her immediate supervisor or SO. No person may work in a manner that conflict with these procedures. After due warnings, the SO will dismiss from the site any person who violates safety procedures.

All on-site personnel, when applicable, will receive training in accordance with 29 CFR 1910.120, and be familiar with the requirements and procedures contained in this document prior to the beginning of project operations.

The roles of key project personnel are outlined in the following sections. Key personnel and contacts are summarized in Table 2-1, located at the end of this section.

2.2 Contractor

The Contractor will perform all work required by the approved Remedial Investigation (RI) Work Plan (Work Plan) in a safe and environmentally acceptable manner. The Contractor will provide for the safety of all project personnel and the community for the duration of the project.

The Contractor shall have the following responsibilities:

- Employing a SO who shall be assigned full-time responsibility for all tasks herein described under this HASP. In the event the SO cannot meet his responsibilities, the Contractor shall be responsible for obtaining the services of an “alternate” SO meeting the minimum requirements and qualifications contained herein. No work will proceed on this project in the absence of an approved SO.
- Pre-job indoctrination of all project personnel with regard to the HASP and other safety requirements to be observed during work, including but not limited to (a) potential hazards, (b) personal hygiene principles, (c) personal protection equipment, (d) respiratory protective equipment usage and fit testing, and (e) emergency procedures dealing with fire and medical situations;
- Implementation of the HASP and the Emergency Contingency and Response Plan;
- Provide and ensure that all project personnel are properly clothed and equipped, and that all equipment is kept clean and properly maintained in accordance with the manufacturers recommendations or replaced as necessary;
- Alert appropriate emergency services before starting any hazardous work and provide a copy of the Emergency Contingency Plan to the perspective emergency services;

- All safety conditions for the project, including safety of all persons (including employees);
- Protection of project personnel and general public from hazards due to the exposure handling, and transport of contaminated materials. Barricades, lanterns, roped-off areas, and proper signs shall be furnished in sufficient amounts and locations to safeguard the project personnel and public at all times;
- Ensure all OSHA health and safety requirements are met;
- Maintain a chronological log of all persons entering the project site. It will include organization, date, and time of entry and exit. Each person must sign in and out.

2.3 Safety Officer (SO)

The SO shall be the Contractor's on-site person responsible for the day-to-day implementation and enforcement of the HASP. The SO will also act as the Response Coordinator. The designated SO must have, at a minimum, two years of experience in hazardous remediation or related field experience. The SO shall have formal training in health and safety and be conversant with federal and state regulations governing occupational health and safety. The SO shall be certified in CPR and first aid and have or be given experience and training in the implementation of personal protection and air monitoring programs. The SO, or his designated representative, shall have "hands on" experience with the operation and maintenance of real-time air monitoring equipment. The SO, or his designated representative, shall be thoroughly knowledgeable of the operation and maintenance of air-purifying respirators (APR) and supplied air respirators (SAR) including self-contained breathing apparatus (SCBA) and airline respirators.

The SO, and/or his designated representative, shall be responsible for the following minimum requirements:

- Implementing, enforcing, and monitoring the health and safety plan;
- Pre-work indoctrination and periodic training of all on-site personnel with regard to this safety plan and other safety requirements to be observed during the project, including potential hazards, personal hygiene principles, personal protective equipment (PPE), respiratory protection equipment usage and fit testing, emergency procedures dealing with fire and medical situations, and conducting daily update meetings in regard to health and safety;
- Alerting the PM's on-site representative prior to the contractor starting any hazardous work;
- Informing project personnel of the New York State Labor Law Section 876 (Right-to-Know-Law);
- Maintaining separation of Exclusion Zone (Dirty) from the Support Zone (Clean) area as described in Section 6.0.

2.4 Health and Safety Technicians (HST)

The HST shall be under direct supervision of the SO during on-site work. The HST shall have one year of

hazardous remediation or related field experience and be knowledgeable of applicable occupational health and safety regulations. The HST must be certified in CPR and first aid, and be familiar with the operations, maintenance, and calibration of monitoring equipment used in this remediation. A HST shall be assigned to each work crew or task in potentially hazardous areas.

2.5 On-Site Personnel and Visitors

All personnel must read and acknowledge their understanding of this HASP, abide by the requirements of the plan, and cooperate with site supervision in ensuring a safe work site. Site personnel will immediately report any of the following to the SO:

- Accidents and injuries, no matter how minor;
- Unexpected or uncontrolled release of chemical substances;
- Symptoms of chemical exposure;
- Unsafe or malfunctioning equipment;
- Changes in site conditions that may affect the health and safety of project personnel;
- Damage to equipment or property; and
- Situations or activities for which they are not properly trained.

**TABLE 2-1
KEY PERSONNEL**

Role	Name/Company	Address/Telephone No.
Project Owner/Manager (PM)	Mr. Thomas Krug Near Dingens, LLC	271 Dingens St., Buffalo, NY (716) 821-9921
Safety Officer (SO)/Response Coordinator	Mr. Jeremiah Smith EnSol, Inc.	661 Main St., Niagara Falls, NY (716) 285-3920 x 219; (716) 998-4347 (cell)
Health and Safety Technicians (HST)	TBD as needed EnSol, Inc.	661 Main St., Niagara Falls, NY (716) 285-3920
Medical Consultant	Mercy Hospital of Buffalo	565 Abbott Rd, Buffalo, NY
Contractor	TBD	
Key Agency Personnel		
Agency/Firm	Name/Title	Address/Telephone
NYSDEC, DER	Mr. Jaspal Walia Project Manager	270 Michigan Ave., Buffalo, NY (716) 851-7220

3. Project Hazards and Control Measures

3.1 Scope of Work

The scope of work includes the following field activities:

- Mobilization;
- Clearing and Grubbing;
- Field Engineering and Surveying;
- Soil/Fill Sampling using Direct Push Method (Geoprobe);
- Monitoring Well Installation and Groundwater Sampling;
- Soil/Fill Excavation; and
- Backfilling and Regrading.

3.1.1 Job Hazard Assessment

The following job hazard assessment identifies potential safety, health, and environmental hazards associated with each type of field activity. Because of the complex and changing nature of field projects, supervisors must continually inspect the work site to identify hazards that may affect site personnel, the community, or the environment. The SO must be aware of these changing conditions and discuss them with the PM whenever these changes impact employee health, safety, the environment, or performance of the project. The SO will keep the PM and contractors informed of the changing conditions, and the PM and/or SO will write or approve addenda or revisions to this HASP as necessary.

3.2 Field Activities, Hazards, Control Procedures

The following sections present the hazards and safety procedures for activities outlined in the scope of work for the site. Specific activities may be grouped into sections with other activities based on similar hazards and safety precautions.

3.2.1 Mobilization

Mobilization will include establishing work areas, set-up of storage and site facilities, contamination control, project site control, and support zones. A break area will be set up outside regulated work areas in a location that is free from contamination. Mobilization may involve clearing areas for the support and contamination reduction zones. During this initial phase, project personnel from all contracted companies and Agencies will walk the project site to confirm the existence of anticipated hazards and identify safety and health issues that may have arisen since the writing of this plan.

The hazards of this phase of activity are associated with heavy equipment movement, manual materials handling, installation of temporary on-site facilities, and manual project site preparation.

Manual materials handling and manual project site preparation may cause blisters, sore muscles, and joint and

skeletal injuries; and may present eye, overhead, contusion, and laceration hazards. The work area presents slip, trip and fall hazards from scattered debris and irregular walking surfaces.

In accordance with Section 5, decisions on personal protective equipment (PPE) for the chemical hazards will be based on observations and measurements made before and during work activities.

Installation of temporary field office or support facilities may expose personnel to electrical hazards, underground and overhead utilities, and physical injury due to manual lifting and moving of materials. Control procedures for general safety hazards are discussed in Section 4.0.

3.2.2 Clearing and Grubbing

Clearing, grubbing, and debris/brush removal, if necessary, will be one of the first tasks performed at the site. The clearing of all trees, brush, and existing debris piles will take place above the ground surface. Clearing, grubbing, and debris removal may result in the disturbance of some soil. Whenever the ground surface is disturbed, proper air monitoring will be required. This work will, at minimum, require all personnel to wear Level D health and safety protection, using the guidance outlined in this HASP for respiratory/personal protective upgrades. It may be necessary to upgrade to Level C Particulate or Vapor personal protective levels should airborne contaminants be detected. Since these tasks will require the use of motorized equipment, the hearing protection equipment as contained in 29 CFR 1926.52 shall be required, as appropriate.

3.2.3 Field Engineering and Surveying

Field engineering and surveying will be performed in all areas of the site. These activities will include setting of control points, topographical surveys, construction layout, volume surveys, grade control and various survey related activities. The level of protection for each activity will depend on the likelihood of exposure to contaminants. In general, surveying work will take place at the surface, without appreciable risk of coming in contact with contaminated soil or waste. This work will, at a minimum, require all personnel to wear Level D health and safety protection, using the guidance outlined in this HASP for respiratory/personal protective upgrades. Most field engineering will also take place above ground but may require Modified Level D or higher protection in some cases, where warranted.

3.2.4 Soil/Fill Sampling Using Direct Push Method (Geoprobe)

Soil/fill sampling will be conducted using the direct push method (Geoprobe) and will be performed in Level D unless monitoring results indicate an upgrade is required. The SO will continuously monitor the work activities with real-time instrumentation for organic vapors. The hazards of this phase of activity are associated with heavy equipment movement, falls, cuts, injury from falling objects, and potential exposure to chemicals and particulates.

3.2.5 Monitoring Well Installation and Groundwater Sampling

Monitoring well installation work will be performed in Level D unless monitoring results indicate an upgrade is required. The SO will continuously monitor the work activities with real-time instrumentation for organic vapors, LEL, and oxygen. The hazards of this phase of activity are associated with falls, cuts, and potential exposure to chemicals and particulates.

3.2.6 Excavation Activities

Excavation activities may involve a potential for exposure to physical and health hazards. Hazards may be associated with the site and the environmental conditions. For this project, all invasive (i.e., excavation) activities that penetrate into or are intended to remove the existing soil/fill are considered to be contaminated and will, unless determined otherwise, be done within a designated Exclusion Zone (EZ), as further defined in Section 6.7.

Physical Hazards: The physical hazards involved in the excavation of soils are related to the excavation itself and the operation of heavy equipment. The presence of overhead utilities such as power lines requires careful positioning of the excavating equipment in order to maintain a safe distance between the lines and the closest part of the equipment. The presence of underground utilities such as gas lines, power lines, water lines and sewer pipes must be determined prior to beginning the excavation.

Working Surfaces: Slippery work surfaces can increase the likelihood of back injuries, overexertion injuries, slips, and falls. All personnel should frequently inspect working surfaces and keep working surface clear of debris.

Materials Handling: The most common type of accident that occurs in material handling operations is when a load is being handled and a finger or toe gets caught between two objects. Extreme care must be taken when loading and unloading material. Proper lifting technique must be employed.

Control: Prior to initiating activity, the site conditions will be discussed with all employees. Hazards will be identified and protective measures will be explained. Equipment will be inspected and in proper working condition. Mechanical assistance should be provided for large lifting tasks. Avoidance of biological hazards as discussed in Section 4 will be implemented. Near Dings and its contractor personnel will be working near or in excavation areas. The following sections discuss excavation safety procedures for Near Dings and its contractor personnel.

3.2.6.1 Excavation Safety

During soil/fill removal activities, site personnel will be working in areas of active excavation. Excavation involves removing earthen materials from a designated area, thereby creating a man-made cut, trench, or depression in the earth's surface.

Excavations pose significant hazards to employees if they are not carefully controlled. There exists a chance for the excavation to collapse if it is not dug properly, sloped, benched or shored as required by 29 CFR 1926

Subpart P. Protective systems, as required by 29 CFR 1926 Subpart P, must be utilized if the potential for hazardous cave-ins exists. The excavation also is a fall hazard, and employees must pay careful attention to what they are doing or they risk a fall into the excavation. Fall protection, as required by 29 CFR 1926 Subpart M, may be required.

Some activities may require personnel to enter an excavation. Whenever feasible, equipment placement and other activities shall be done remotely, without entering the excavation. If entry is absolutely unavoidable, the safety procedures for excavation entry and employee protective systems consistent with 29 CFR 1926 Subpart P shall be followed for each such activity. Air monitoring in accordance with Section 8 is required for all excavation entry activities.

Noise also may present a hazard. Heavy equipment operation frequently results in noise levels exceeding 85 dBA, requiring the use of hearing protection.

Chemical Hazards: Airborne concentrations of soil contaminants and the dust from the procedure pose the potential for exposure at this stage.

Control: Before any digging can be done, all underground utilities must be located and identified. PPE for the excavation will initially consist of Level D. The level of protection may be adjusted as necessary depending on visual observations and air monitoring results.

All excavation activities and personnel entry into an excavation shall be conducted in accordance with 29 CFR 1926 Subpart P. If excavation operations are located near underground installations, the exact location of the installations must be determined by safe and acceptable means. While the excavation is open, underground installations must be protected, supported or removed as necessary to safeguard employees.

3.2.6.2 Excavation Access, Egress, and General Requirements

Structural ramps that are used solely by employees as a means of access or egress from excavations must be designed by a competent person. Structural ramps used for access or egress of equipment must be designed by a competent person qualified in structural design, and must be constructed in accordance with the design. Ramps and runways constructed of two or more structural members must have the structural members connected together to prevent displacement. Structural members used for ramps and runways must be of uniform thickness. Cleats or other appropriate means used to connect runway structural members must be attached to the bottom of the runway or must be attached in a manner to prevent tripping. Structural ramps used in lieu of steps must be provided with cleats or other surface treatments to the top surface to prevent slipping.

A stairway, ladder, ramp or other safe means of egress must be located in trench excavations that are 4 feet (1.22 m) or more in depth, so as to require no more than 25 feet (7.62 m) of lateral travel for employees.

No person shall be permitted underneath loads handled by lifting or digging equipment. Site personnel must be required to stand away from any vehicle being loaded or unloaded to avoid being struck by any spillage or falling materials. Operators may remain in the cabs of vehicles being loaded or unloaded when the vehicles are

equipped, in accordance with 29 CFR 1926.601(b)(6), to provide adequate protection for the operator during loading and unloading operations.

When mobile equipment is operated adjacent to an excavation, or when such equipment is required to approach the edge of an excavation, and the operator does not have a clear and direct view of the edge of the excavation, a warning system must be utilized such as barricades, hand or mechanical signals, or stop logs. If possible, the grade should be away from the excavation.

In addition to the requirements set forth in 29 CFR 1926.50 - 1926.107 to prevent exposure to harmful levels of atmospheric contaminants and to assure acceptable atmospheric conditions, the following requirements must apply: Where oxygen deficiency (atmospheres containing less than 19.5 percent oxygen) or a hazardous atmosphere exists or could reasonably be expected to exist, such as in excavations in landfill areas or excavations in areas where hazardous substances are stored nearby, the atmospheres in the excavation must be tested before employees enter the excavation.

Adequate precautions must be taken to prevent employee exposure to atmospheres containing less than 19.5 percent oxygen and other hazardous atmospheres. These precautions include providing proper respiratory protection or ventilation in accordance with 29 CFR 1926.50 - 1926.107.

Adequate precaution must be taken such as providing ventilation, to prevent employee exposure to an atmosphere containing a concentration of a flammable gas in excess of 10 percent of the lower flammable limit of the gas.

When controls are used that are intended to reduce the level of atmospheric contaminants to acceptable levels, testing must be conducted as often as necessary to ensure that the atmosphere remains safe.

Emergency rescue equipment, such as breathing apparatus, a safety harness and line, or a basket stretcher, must be readily available where hazardous atmospheric conditions exist or may reasonably be expected to develop during work in an excavation. This equipment must be attended by support personnel when in use.

Employees must not work in excavations in which there is accumulated water, or in excavations in which water is accumulating, unless adequate precautions have been taken to protect employees against the hazards posed by water accumulation. The precautions necessary to protect employees adequately vary with each situation, but could include special support or shield systems to protect from cave-ins, water removal to control the level of accumulating water, or use of a safety harness and lifeline. If water is controlled or prevented from accumulating by the use of water removal equipment, the water removal equipment and operations must be monitored by a competent person to ensure proper operation.

If excavation work interrupts the natural drainage of surface water (such as streams), diversion ditches, dikes, or other suitable means must be used to prevent surface water from entering the excavation and to provide adequate drainage of the area adjacent to the excavation. Excavations subject to runoff from heavy rains will require an inspection by a competent person.

Where the stability of adjoining buildings, walls, or other structures is endangered by excavation operations,

support systems such as shoring, bracing, or underpinning must be provided to ensure the stability of such structures for the protection of employees. Excavation below the level of the base or footing of any foundation or retaining wall that could be reasonably expected to pose a hazard to employees is not permitted except when:

- A support system designed by a competent person, such as underpinning, is provided to ensure the safety of employees and the stability of the structure; or
- The excavation is in stable rock; or
- A registered Professional Engineer has approved the determination that the structure is sufficiently removed from the excavation so as to be unaffected by the excavation activity; or
- A registered Professional Engineer has approved the determination that such excavation work will not pose a hazard to employees.

Sidewalks, pavements and appurtenant structures must not be undermined unless a support system or another method of protection is provided to protect employees from the possible collapse of such structures. Adequate protection must be provided to protect employees from loose rock or soil that could pose a hazard by falling or rolling from an excavation face. Such protection must consist of scaling to remove loose material; installation of protective barricades at intervals as necessary on the face to stop and contain falling material; or other means that provide equivalent protection.

Employees must be protected from excavated or other materials or equipment that could pose a hazard by falling or rolling into excavations. Protection must be provided by placing and keeping such materials or equipment at least 2 feet (.61 m) from the edge of excavations, or by the use of retaining devices that are sufficient to prevent materials or equipment from falling or rolling into excavations, or by a combination of both if necessary.

Dust Control - Airborne particulate generation will be controlled during site excavations. Dry, dusty soil will be wetted with a water spray from a potable water or other approved source to control the generation of dust. Soil will not be wetted to a degree which will cause runoff or soil erosion.

Walkways must be provided where employees or equipment are required or permitted to cross over excavations. Guardrails that comply with 1926.502(b) must be provided where walkways are 6 feet (1.8 m) or more above lower levels. Adequate barrier protection must be provided at all remotely located excavations. All wells, pits, shafts, etc., must be barricaded or covered. Upon completion of exploration and other similar operations, temporary wells, pits, shafts, etc., must be backfilled.

3.2.6.3 Inspections by Competent Person

Daily inspections of excavations, the adjacent areas, and protective systems must be made by a competent person for evidence of a situation that could result in possible cave-ins, indications of failure of protective systems, hazardous atmospheres, or other hazardous conditions. An inspection must be conducted by the

competent person prior to the start of work and as needed throughout the shift. Inspections also must be made after every rainstorm or other hazard-increasing occurrence. These inspections are only required when employee exposure can be reasonably anticipated. Where the competent person finds evidence of a situation that could result in a possible cave-in, indications of failure of protective systems, hazardous atmospheres, or other hazardous conditions, exposed employees must be removed from the hazardous area until the necessary precautions have been taken to ensure their safety.

3.2.6.4 Soil Classification

29 CFR 1926 Subpart P, Appendix A describes methods of classifying soil and rock deposits based on site and environmental conditions, and on the structure and composition of the earth deposits. The appendix contains definitions, sets forth requirements, and describes acceptable visual and manual tests for use in classifying soils. This Appendix applies when a sloping or benching system is designed in accordance with the requirements set forth in 1926.652(b)(2) as a method of protection for employees from cave-ins. This appendix also applies when timber shoring for excavations is designed as a method of protection from cave-ins in accordance with Appendix C to Subpart P of part 1926, and when aluminum hydraulic shoring is designed in accordance with 29 CFR Subpart P Appendix D. Appendix D also applies if other protective systems are designed and selected for use from data prepared in accordance with the requirements set forth in 1926.652(c), and the use of the data are predicated on the use of the soil classification system set forth in Appendix A.

Maximum allowable slope means the steepest incline of an excavation face that is acceptable for the most favorable site conditions as protection against cave-ins, and is expressed as the ratio of horizontal distance to vertical rise (H:V). Short term exposure means a period of time less than or equal to 24 hours that an excavation is open. Soil and rock deposits must be classified in accordance with Appendix A to Subpart P of Part 1926. The maximum allowable slope for a soil or rock deposit must be determined from Table 3-1. The actual slope must not be steeper than the maximum allowable slope. The actual slope must be less steep than the maximum allowable slope, when there are signs of distress. If that situation occurs, the slope must be cut back to an actual slope which is at least 1/2 horizontal to one vertical (1/2 H:1 V) less steep than the maximum allowable slope. When surcharge loads from stored material or equipment, operating equipment, or traffic are present, a competent person must determine the degree to which the actual slope must be reduced below the maximum allowable slope, and must assure that such reduction is achieved. Surcharge loads from adjacent structures must be evaluated in accordance with 1926.651(I). Configurations of sloping and benching systems must be in accordance with 29 CFR 1926 Subpart P Appendix B.

TABLE 3-1
29 CFR 1926 Subpart P Appendix B
MAXIMUM ALLOWABLE SLOPES

SOIL OR ROCK TYPE	MAXIMUM ALLOWABLE SLOPES (H:V)(1) FOR EXCAVATIONS LESS THAN 20 FEET DEEP(3)
STABLE ROCK	VERTICAL (90 Deg.)
TYPE A (2)	3/4:1 (53 Deg.)
TYPE B	1:1 (45 Deg.)

TYPE C	1 1/2:1 (34 Deg.)
--------	-------------------

Footnote(1) Numbers shown in parentheses next to maximum allowable slopes are angles expressed in degrees from the horizontal. Angles have been rounded off.

Footnote(2) A short-term maximum allowable slope of 1/2H:1V (63 degrees) is allowed in excavations in Type A soil that are 12 feet (3.67 m) or less in depth. Short-term maximum allowable slopes for excavations greater than 12 feet (3.67 m) in depth must be 3/4H:1V (53 degrees).

Footnote(3) Sloping or benching for excavations greater than 20 feet deep must be designed by a registered professional engineer.

3.2.6.5 Overhead Electrical Clearances

If excavation is conducted in the vicinity of overhead power lines, the power to the lines must be shut off **or** the equipment must be positioned such that no part, including excavation boom, can come within the minimum clearances as follows:

Nominal System Voltage	Minimum Required Clearance
0-50kV	10 feet
51-100kV	12 feet
101-200kV	15 feet
201-300kV	20 feet
301-500kV	25 feet
501-750kV	35 feet
751-1,000kV	45 feet

When the equipment is in transit, with the boom lowered and no load, the equipment clearance must be at least 4 feet for voltages less than 50kV, 10 feet for voltages of 50 kV to 345 kV, and 16 feet for voltages above 345 kV.

3.2.7 Backfilling and Regrading

To protect all on-site personnel against hazards associated with materials handling, and to prevent injury due to unsafe heavy equipment operation, only properly trained and authorized operators will be allowed to operate heavy equipment. All materials handling equipment will be maintained in safe operating condition and inspected daily prior to use.

3.2.7.1 Haulage Roadways/Traffic Safety

Single-lane private roads with two-way traffic shall be provided with turnouts. Where turnouts are not

practical, a control system shall be provided to prevent vehicles from meeting on such single-lane roads. On private roads used for two-way traffic, arrangements shall be such that vehicles travel on the right side as much as possible. Signs shall be posted to clearly indicate variations from this system. Where practicable, separate haulage roads shall be provided between loaded and empty units. Haulage roads shall be wide enough to allow for safe passage. Safe distances between moving units shall be maintained. Private roads shall be maintained free from holes and ruts that affect the safe control of the vehicle. Every emergency access ramp and berm used by an employer shall be constructed to restrain and control runaway vehicles. Where a hazard exists because of traffic or haulage conditions, a system of traffic controls shall be required so as to abate the hazard.

Project personnel, such as grade-checkers, surveyors and others exposed to vehicular traffic, shall wear flagging garments (i.e., safety vest), or equivalent, as required for flaggers.

Equipment shall be under control at all times and shall be kept in gear when descending grades. No vehicle shall be driven at a speed greater than is reasonable and proper, with due regard for weather, traffic, intersections, width and character of the roadway, type of motor vehicle, and any other existing conditions.

3.2.7.2 Equipment Construction/Safety Features

Arrangements shall be made to direct exhaust gases away from the operator's breathing zone. When push-tractors are working in tandem, heat shields, or equivalent protection, shall be provided for operators.

Windshields complying with the applicable provisions of the Vehicle Code shall be provided and maintained on haulage vehicles and scrapers. Equipment and accessories installed on haulage vehicles shall be arranged so as to avoid impairing the driver's operational vision to the front or sides.

Service brake systems for self-propelled, rubber-tired, off-highway equipment manufactured before January 1, 1972 (for scrapers January 1, 1971) shall meet minimum performance criteria for service brake systems as set forth in the Society of Automotive Engineers Recommended Practices listed below. Service, emergency and parking brake systems for self-propelled, rubber-tired, off-highway equipment manufactured after January 1, 1972 (for scrapers January 1, 1971) shall meet the applicable minimum performance criteria for each system as set forth in the same Society of Automotive Engineers Recommended Practices:

Self-Propelled Graders	SAE J236-1971
Trucks and Wagons	SAE J166-1971
Front-End Loaders & Dozers	SAE J237-1971
Self-Propelled Scrapers	SAE J319b-1971

Haulage vehicles, whose pay load is loaded by means of cranes, power shovels, loaders, or similar equipment, shall have a cab shield and/or canopy adequate to protect the operator from shifting or falling materials. Whenever visibility conditions warrant additional light, all vehicles, or combinations of vehicles, in use shall be equipped with at least two headlights and two taillights in operable condition.

Crawler tractors, bulldozers, carryalls and similar equipment manufactured and used prior to April 1, 1971, except for scrapers, front-end loaders and new equipment, shall have canopy protection and seat belts for the

operator when used where there is exposure to falling or rolling objects.

Operating levers controlling hoisting or dumping devices on haulage bodies shall be equipped with a latch or other device which will prevent accidental starting or tripping of the mechanism. Trip handles for tailgates of dump trucks shall be so arranged that in dumping, the operator will not be exposed either to the hazard of being struck by falling material or any part of the truck. Haulage vehicles equipped with dump bodies that tilt to release their load by gravity through an opening at the rear or side shall be provided with a device that gives the operator a clearly audible or visible warning when sufficient force is applied by the elevating mechanism to cause or sustain dump body elevation.

Tractor-scrapers (self-propelled) pushed by other equipment during loading operations shall be provided with a clearly audible or visible warning device that can be activated by the operator of the tractor-scraper to communicate an "ALL STOP" warning to the pushing equipment in event of an emergency. Roll over protective structures (ROPS) and seat belts shall be installed and used on all equipment in accordance with 29 CFR 1926 Subpart W.

Vehicles with cabs shall have windshields and powered windshield wipers. Cracked or broken windshields shall be replaced promptly. Where fogging or frosting of windshields is prevalent, defogging or defrosting equipment shall be required. Tools and material shall be secured to prevent movement when transported in the same compartment with employees.

Vehicles used to transport employees shall have seats firmly secured and adequate for the number of employees to be carried.

Where vehicles are operated, temporary covers for conduits, trenches and manholes and their supports, when located in roadways and vehicular aisles, shall be designed to carry at least 2 times the maximum intended vehicular live load and they shall be designed and installed so as to prevent accidental displacement.

3.2.7.3 Audible Alarms

Every vehicle used to haul dirt, rock, concrete, or other construction material shall be equipped with a warning device that operates automatically while the vehicle is backing. The warning sound shall be of such magnitude that it will normally be audible from a distance of 200 feet and will sound immediately on backing. In congested areas or areas with high ambient noise which obscures the audible alarm, a signaler, in clear view of the operator, shall direct the backing operation. Other vehicles, if operating in areas where their backward movement would constitute a hazard to employees working in the area on foot, and where the operator's vision is obstructed to the rear of the vehicle, shall be equipped with an effective device or method to safeguard employees such as:

- (1) An automatic back-up audible alarm that would sound immediately on backing, or
- (2) An automatic braking device at the rear of the vehicle that will apply the service brake immediately on contact with any obstruction to the rear, or

- (3) In lieu of 1 or 2 above, administrative controls shall be established such as:
 - a. A spotter or flagger in clear view of the operator who shall direct the backing operation,
 - b. Other procedures that will require the operator to dismount and circle the vehicle immediately prior to starting a back-up operation, or
 - c. Prohibiting all foot traffic in the work area.
- (4) Other means shall be provided that will furnish safety equivalent to the foregoing for personnel working in the area.

All vehicles shall be equipped with a manually-operated warning device that can be clearly heard from a distance of 200 feet. The operator of any vehicle shall not leave the controls of the vehicle while it is moving under its own engine power. Hauling or earth moving operations shall be controlled in such a manner as to ensure that equipment or vehicle operators know of the presence of rootpickers, spotters, lab technicians, surveyors, or other workers on foot in the areas of their operations.

3.2.7.4 Wire Rope Use

When wire rope is being wound on a power-driven drum, a mechanical threading device shall be used, where practicable, to guide the cable. When this operation must be done manually, the feet shall not be used and the hands shall be kept at least 3 feet from the drum.

3.2.7.5 Equipment Inspection and Maintenance

All vehicles in use shall be checked at the beginning of each shift to assure that the following parts, equipment, and accessories are in safe operating condition and free of apparent damage that could cause failure while in use: service brakes, including trailer brake connections; parking system (hand brake); emergency stopping system (brake); tires; horn; steering mechanism; coupling devices; seat belts; operating controls; and safety devices. All defects affecting safe operation shall be corrected before the vehicle is placed in service. These requirements also apply to equipment such as lights, reflectors, windshield wipers, defrosters, fire extinguishers, etc., where such equipment is necessary.

Vehicle engines shall not be allowed to run in closed garages or other enclosed places, unless vents are provided that effectively remove the exhaust gases from the building.

Except for emergency field repairs, a safety tire rack, cage, or equivalent protection shall be used when inflating truck or equipment tires after mounting on a rim, if such tires depend upon a locking ring or similar device to hold them on the rim.

No repairs shall be attempted on power equipment until arrangements are made to eliminate possibility of

injury caused by sudden movements or operation of the equipment or its parts. When the equipment being repaired is a bulldozer, carryall, ripper, or other machine having sharp or heavy moving parts such as blades, beds, or gates, such parts shall be lowered to the ground or securely and positively blocked in an inoperative position.

All controls shall be in a neutral position, with the engine(s) stopped and brakes set, unless work being performed requires otherwise. Trucks with dump bodies shall be equipped with positive means of support, permanently attached, and capable of being locked in position to prevent accidental lowering of the body while maintenance or inspection work is being done. In all cases where the body is raised for any work, the locking device shall be used.

3.2.7.6 Equipment Parking and Loading

Whenever the equipment is parked, the parking brake shall be set. Equipment parked on inclines shall have the wheels chocked and the parking brake set or be otherwise prevented from moving by effective mechanical means.

Scissor points on all front-end loaders that constitute a hazard to the operator shall be adequately guarded. A loader shall not travel without adequate visibility for the driver and stability of the equipment. No loading device shall be left unattended until the load or bucket is lowered to the ground, unless proper precautions such as blocking are taken to prevent accidental lowering.

3.2.7.7 Equipment Fueling

No internal combustion engine fuel tank shall be refilled with a flammable liquid while the engine is running. Fueling shall be done in such a manner that the likelihood of spillage is minimal. If a spill occurs it shall be contained and cleaned, or equivalent action taken to control vapors before restarting the engine. Fuel tank caps shall be replaced before starting the engine.

A good metal-to-metal contact shall be kept between fuel supply tank or nozzle of supply hose and the fuel tank. No open lights, welding, or sparking equipment shall be used near internal combustion equipment being fueled or near storage tanks. No smoking shall be permitted at or near the gasoline storage area or on equipment being fueled. Post a conspicuous sign in each fuel storage and fueling area stating: "NO SMOKING WITHIN 50 FEET." Class I liquids shall not be dispensed by pressure from drums, barrels, and similar containers. Approved pumps taking suction through the top of the container or approved self-closing faucets shall be used. No repairs shall be made to equipment while it is being fueled.

Each fuel storage tank or drum shall have the word "Flammable" conspicuously marked thereon and should also have a similarly sized word indicating the contents of the container. A fire extinguisher rated 20:BC or larger shall be in a location accessible to the fueling area.

3.2.7.8 Flaggers

Flaggers shall be utilized at locations on a construction site where barricades and warning signs cannot control

the moving traffic. When flaggers are required, they shall be placed in relation to the equipment or operation so as to give effective warning. Placement of warning signs shall be according to the State Department of Transportation (DOT). Flaggers shall wear orange warning garments such as vests, jackets, or shirts. Rainwear, when worn, shall be orange, or other color provided an orange outer warning garment is worn. During the hours of darkness, flaggers' stations shall be illuminated such that the flagger will be clearly visible to approaching traffic and flaggers shall be outfitted with reflectorized garments. The retro reflective material shall be orange, white (including silver-coated reflecting coatings or elements that reflect white light), yellow, fluorescent red-orange, or fluorescent yellow-orange.

Flaggers shall be trained in the proper fundamentals of flagging moving traffic before being assigned as flaggers. Signaling directions used by flaggers shall conform to the DOT standards.

3.2.7.9 Additional Safety Requirements

Additional general heavy equipment safety requirements include, but are not limited to:

- Prior to operating any heavy equipment, the authorized operator must conduct a pre-operation inspection to determine if the heavy equipment is in safe operating condition prior to each work shift;
- All mobile equipment will be equipped with an audible back-up alarm;
- Personnel will not be allowed to stand or pass under the elevated portion of any heavy equipment, whether loaded or empty;
- Personnel will not place arms or legs between pinch or scissors points of the equipment or outside the operator enclosure;
- A safe distance will be maintained from the edge of excavations, ditches, ramps, or platforms;
- Operators will maintain sufficient headroom under overhead utilities, installations, lights, pipes, sprinkler systems, etc.;
- Heavy equipment must never be used for lifting or transporting personnel unless specifically designed for that purpose;
- The operator is required to look in the direction of, and maintain a clear view of the path of travel;
- Heavy equipment will not be operated without an overhead guard and roll-over protection to protect the operator against falling objects and roll-over;
- Heavy equipment must not be driven up to anyone standing in front of any object;
- Stunt driving and horseplay are strictly prohibited;

- Operators will yield the right-of-way to other site vehicles;
- Other heavy equipment traveling in the same direction, at intersections, blind spots, or other dangerous locations must not be passed;
- A safe distance will be maintained from other heavy equipment, and the equipment must be kept under control at all times;
- Heavy equipment operators must slow down for wet and slippery conditions. Under all travel conditions the equipment will be operated at a speed that will permit it to be brought to a stop in a safe manner;
- Operators will avoid running over loose objects on operating surfaces;
- Grades or ramps must be ascended or descended slowly;
- On all grades the load will be tilted back, and raised only as far as necessary to clear the operating surface;
- The operator will slow down and sound the horn at intersections, entering buildings, and other locations where vision may be obstructed;
- If the load being carried obstructs forward view, the operator will travel with the load trailing;
- While negotiating turns, speed will be reduced to a safe level, and turning will be in a smooth, sweeping motion to avoid abrupt turns and potential upset; and
- Authorized operators will only handle stable or safely-arranged loads and loads within the rated capacity of the heavy equipment and will not affect the stability of the heavy equipment.

When a piece of heavy equipment is left unattended, hydraulics will be fully lowered, controls will be neutralized, power will be shut off, and brakes set. Wheels will be blocked or chocked if the heavy equipment is parked on an incline. When internal combustion engine-powered heavy equipment is utilized indoors, near confined spaces, or near excavations, carbon monoxide levels shall be monitored to prevent personnel exposure.

4. General Safety Practices

4.1 General Practices

General safety procedures for site activities include, but are not limited to the following:

- At least one copy of this Plan must be at the project site, in a location readily available to all personnel, and reviewed by all project personnel prior to starting work.
- Food, beverages, or tobacco products must not be present or consumed in the exclusion and contamination reduction zones. Cosmetics must not be applied within these zones.
- Contaminated waste, debris, and used protective clothing must be properly contained and labeled.
- Removing contamination from protective clothing or equipment with compressed air, shaking, or any other means that disperses constituents into the air is prohibited.
- Visitors to the site must abide by the following:
 - All visitors must be instructed to remain within the support zone during the extent of their stay.
 - Visitors must be cautioned to avoid skin contact with surfaces that are contaminated or suspected to be contaminated.

4.1.1 Buddy System

All on-site personnel must use the buddy system. Visual contact must be maintained between crew members at all times, and crew members must observe each other for signs of chemical exposure, heat or cold stress. Indications of adverse effects include, but are not limited to:

- Changes in complexion and skin coloration;
- Changes in coordination;
- Changes in demeanor;
- Excessive salivation and pupillary response; and
- Changes in speech pattern.

Team members must also be aware of potential exposure to possible safety hazards, unsafe acts, or non-compliance with safety procedures.

Employees must inform their fellow team members of non-visible effects of exposure to toxic materials. The symptoms of such exposure may include:

- headaches;
- dizziness;
- nausea;
- blurred vision;
- cramps; and/or
- irritation of eyes, skin, or respiratory tract.

If protective equipment or noise levels impair communications, prearranged hand signals must be used for communication. Personnel must stay within line of sight of another team member.

4.1.2 Emergency Equipment

Adequate emergency equipment will be maintained on site for the activities conducted on site and as required by applicable sections of 29 CFR 1910 and 29 CFR 1926. Personnel will be provided with access to emergency equipment including, but not limited to, the following:

- Emergency eyewash and shower, meeting ANSI Z358.1-1990 requirements;
- Fire extinguishers of adequate size, class, number, and location as required by applicable sections of 29 CFR 1910 and 29 CFR 1926;
- Industrial First Aid Kit of adequate size for number of personnel on site;

In addition to those items listed above, the SO will also maintain the following inventory of equipment and protective clothing for use at the site in the event of emergencies:

- Washable coveralls;
- Gloves (outer);
- Gloves (inner);
- Safety glasses;
- Respirators and appropriate cartridges;
- Disposable coveralls;
- Chemical-resistant boots and latex covers;
- Hard hats;
- Rain suits.

4.2 Heat Stress

Heat stress is caused by a number of interacting factors, including environmental conditions, clothing, workload, etc., as well as the physical and conditioning characteristics of the individual. Since heat stress is one of the most common illnesses associated with heavy outdoor work conducted with direct solar load and, in particular, because wearing PPE can increase the risk of developing heat stress, workers must be capable of recognizing the signs and symptoms of heat-related illnesses. Personnel must be aware of the types and causes of heat-related illnesses and be able to recognize the signs and symptoms of these illnesses in both themselves and their co-workers.

Heat rashes are one of the most common problems in hot work environments. Commonly known as prickly heat, a heat rash is manifested as red papules and usually appears in areas where the clothing is restrictive. As sweating increases, these papules give rise to a prickling sensation. Prickly heat occurs in skin that is persistently wetted by unevaporated sweat, and heat rash papules may become infected if they are not treated. In most cases, heat rashes will disappear when the affected individual returns to a cool environment.

Heat cramps are usually caused by performing hard physical labor in a hot environment. These cramps have been attributed to an electrolyte imbalance caused by sweating. It is important to understand that cramps can be caused both by too much and too little salt.

Cramps appear to be caused by the lack of water replenishment. Because sweat is a hypotonic solution (plus or minus 0.3% NaCl), excess salt can build up in the body if the water lost through sweating is not replaced. Thirst cannot be relied on as a guide to the need for water; instead, water must be taken every 15 to 20 minutes in hot environments.

Under extreme conditions, such as working for 6 to 8 hours in heavy protective gear, a loss of sodium may occur. Drinking commercially available carbohydrate-electrolyte replacement liquids is effective in minimizing physiological disturbances during recovery.

Heat exhaustion occurs from increased stress on various body organs due to inadequate blood circulation, cardiovascular insufficiency, or dehydration. Signs and symptoms include pale, cool, moist skin; heavy sweating; dizziness; nausea; headache, vertigo, weakness, thirst, and giddiness. Fortunately, this condition responds readily to prompt treatment.

Heat exhaustion should not be dismissed lightly, however, for several reasons. One is that the fainting associated with heat exhaustion can be dangerous because the victim may be operating machinery or controlling an operation that should not be left unattended; moreover, the victim may be injured when he or she faints. Also, the signs and symptoms seen in heat exhaustion are similar to those of heat stroke, which is a medical emergency.

Workers suffering from heat exhaustion should be removed from the hot environment, be given fluid replacement, and be encouraged to get adequate rest.

Heat stroke is the most serious form of heat stress. Heat stroke occurs when the body's system of temperature regulation fails and the body's temperature rises to critical levels. This condition is caused by a combination of highly variable factors, and its occurrence is difficult to predict.

Heat stroke is a medical emergency. The primary signs and symptoms of heat stroke are confusion; irrational behavior; loss of consciousness; convulsions; a lack of sweating (usually); hot, dry skin; and an abnormally high body temperature, e.g., a rectal temperature of 41°C (105.8°F). If body temperature is too high, it causes death. The elevated metabolic temperatures caused by a combination of work load and environmental heat load, both of which contribute to heat stroke, are also highly variable and difficult to predict.

If a worker shows signs of possible heat stroke, professional medical treatment should be obtained

immediately. The worker should be placed in a shady area and the outer clothing should be removed. The worker's skin should be wetted and air movement around the worker should be increased to improve evaporative cooling until professional methods of cooling are initiated and the seriousness of the condition can be assessed. Fluids should be replaced as soon as possible. The medical outcome of an episode of heat stroke depends on the victim's physical fitness and the timing and effectiveness of first aid treatment.

Regardless of the worker's protestations, any employee suspected of being ill from heat stroke should not be sent home or left unattended unless a physician has specifically approved such an order.

Proper training and preventive measures will help avert serious illness and loss of work productivity. Preventing heat stress is particularly important because once someone suffers from heat stroke or exhaustion, that person may be predisposed to additional heat injuries.

Heat Stress Safety Precautions

Heat stress monitoring and work rest cycle implementation should commence when the ambient adjusted temperature exceeds 72°F. A minimum work rest regimen and procedures for calculating ambient adjusted temperature are described in the Table 4-1.

**TABLE 4-1
WORK/REST SCHEDULE**

<i>Adjusted Temperature^b</i>	<i>Work/Rest Regimen Normal Work Ensemble^c</i>	<i>Work/Rest Regimen Impermeable Ensemble</i>
90°F (32.2°C) or above	After each 45 minutes of work	After each 15 minutes of work
87.5°-90°F (30.8°-32.2°C)	After each 60 minutes of work	After each 30 minutes of work
82.5°-87.5°F (28.1°-30.8°C)	After each 90 minutes of work	After each 60 minutes of work
77.5°-82.5°F (25.3°-28.1°C)	After each 120 minutes of work	After each 90 minutes of work
72.5°-77.5°F (30.8°-32.2°C)	After each 150 minutes of work	After each 120 minutes of work

^a For work levels of 250 kilocalories/hour (Light-Moderate Type of Work)

^b Calculate the adjusted air temperature (ta adj) by using this equation: $ta\ adj\ 1F = ta\ 1F + (13 \times \% \text{ sunshine})$. Measure air temperature (ta) with a standard mercury-in-glass thermometer, with the bulb shielded from radiant heat. Estimate percent sunshine by judging what percent time the sun is not covered by clouds that are thick enough to produce a shadow. (100 percent sunshine = no cloud cover and a sharp, distinct shadow; 0 percent sunshine = no shadows.)

^c A normal work ensemble consists of cotton coveralls or other cotton clothing with long sleeves and pants.

^d The information presented above was generated using the information provided in the American Conference of Governmental Industrial Hygienists (ACGIH) Threshold Limit Values (TLV) Handbook.

In order to determine if the work/rest cycles are adequate for the personnel and specific site conditions additional monitoring of individuals' heart rates will be conducted during the rest cycle. To check the heart rate, count the radial pulse for 30 seconds at the beginning of the rest period. If the heart rate exceeds 110 beats per minute, shorten the next work period by one-third and maintain the same rest period. Additionally, one or more of the following control measures can be used to help control heat stress and are mandatory if any site worker has a heart rate (measure immediately prior to rest period) exceeding 115 beats

per minute:

- Site workers will be encouraged to drink plenty of water and electrolyte replacement fluids throughout the day;
- On-site drinking water will be kept cool (50 to 60oF);
- A work regimen that will provide adequate rest periods for cooling down will be established, as required;
- All personnel will be advised of the dangers and symptoms of heat stroke, heat exhaustion, and heat cramps;
- Cooling devices, such as vortex tubes or cooling vests, should be used when personnel must wear impermeable clothing in conditions of extreme heat;
- Employees should be instructed to monitor themselves and co-workers for signs of heat stress and to take additional breaks as necessary;
- A shaded rest area must be provided. All breaks should take place in the shaded rest area;
- Employees must not be assigned to other tasks during breaks;
- Employees must remove impermeable garments during rest periods. This includes white Tyvek-type garments; and
- All employees must be informed of the importance of adequate rest, acclimation, and proper diet in the prevention of heat stress disorders.

4.3 Cold Stress Hazards

Cold stress normally occurs in temperatures at or below freezing, or under certain circumstances, in temperatures up to 40°F. Extreme cold for a short time may cause severe injury to exposed body surfaces or result in profound generalized cooling, causing death. Areas of the body that have high surface area-to-volume ratio, such as fingers, toes, and ears, are the most susceptible. Two factors influence the development of a cold weather injury: ambient temperature and wind velocity. For instance, 10°F with a wind of 15 miles per hour (mph) is equivalent in chilling effect to still air at -18°F. An equivalent chill temperature chart relating the actual dry bulb temperature and wind velocity is presented in Table 4-2.

**TABLE 4-2
CHILL TEMPERATURE CHART**

Estimated Wind Speed (In mph)	Actual Temperature Reading (1 F)											
	50	40	30	20	10	0	-10	-20	-30	-40	-50	-60
	Equivalent Chill Temperature (1 F)											
calm	50	40	30	20	10	0	-10	-20	-30	-40	-50	-60
5	48	37	27	16	6	-5	-15	-26	-36	-47	-57	-68
10	40	28	16	4	-9	-24	-33	-46	-58	-70	-83	-95
15	36	22	9	-5	-18	-32	-45	-58	-72	-85	-99	-112
20	32	18	4	-10	-25	-39	-53	-67	-82	-96	-110	-121
25	30	16	0	-15	-29	-44	-59	-74	-88	-104	-118	-133
30	28	13	-2	-18	-33	-48	-63	-79	-94	-109	-125	-140
35	27	11	-4	-20	-35	-51	-67	-82	-98	-113	-129	-145
40	26	10	-6	-21	-37	-53	-69	-85	-100	-116	-132	-148
(Wind speeds greater than 40 mph have little additional effect.)	LITTLE DANGER Maximum danger of false sense of security.				INCREASING DANGER Danger from freezing of exposed flesh within one minute.			GREAT DANGER Flesh may freeze within 30 seconds.				
	Trench foot and immersion foot may occur at any point on this chart.											

[This chart was developed by the U.S. Army Research Institute of Environmental Medicine, Natick, MA (Source: ACGIH Threshold Limit Values for Chemical Substances and Physical Agents).]

Local injury resulting from cold is included in the generic term frostbite. There are several degrees of tissue damage associated with frostbite. Frostbite of the extremities can be categorized into:

- *Frost Nip or Incipient Frostbite* - characterized by suddenly blanching or whitening of skin.
- *Superficial Frostbite* - skin has a waxy or white appearance and is firm to the touch, but tissue beneath is resilient.
- *Deep Frostbite* - tissues are cold, pale, and solid; extremely serious injury.

Systemic hypothermia is caused by exposure to freezing or rapidly dropping temperature. It can be fatal. Its symptoms are usually exhibited in five stages: 1) shivering; 2) apathy, listlessness, sleepiness, and (sometimes) rapid cooling of the body to less than 95°F; 3) unconsciousness, glassy stare, slow pulse, and slow respiratory rate; 4) freezing of the extremities; and 5) death. Trauma sustained in freezing or sub-zero conditions requires special attention because an injured worker is predisposed to secondary cold injury. Special provisions must be made to prevent hypothermia and secondary freezing of damaged tissues in addition to providing for first aid treatment. To avoid cold stress, site personnel must wear protective clothing appropriate for the level of

cold and physical activity. In addition to protective clothing, preventive safe work practices, additional training, and warming regimens may be utilized to prevent cold stress.

Safety Precautions for Cold Stress Prevention

- For air temperature of 0°F or less, the hands should be protected by mittens. For exposed skin, continuous exposure should not be permitted when air speed and temperature results in a wind chill temperature of -25°F.
- At air temperatures of 36°F or less, field personnel who become immersed in water or whose clothing becomes wet must be immediately provided with a change of clothing and be treated for hypothermia.
- If work is done at normal temperature or in a hot environment before entering the cold, the field personnel must ensure that their clothing is not wet as a consequence of sweating. If wet, field personnel must change into dry clothes prior to entering the cold area.
- If the available clothing does not give adequate protection to prevent hypothermia or frostbite, work must be modified or suspended until adequate clothing is made available or until weather conditions improve.
- Field personnel handling evaporative liquid (e.g., gasoline, alcohol, or cleaning fluids) at air temperatures below 40°F must take special precaution to avoid soaking of clothing or gloves with the liquids because of the added danger of cold injury due to evaporative cooling.

Safe Work Practices

- Direct contact between bare skin and cold surfaces (< 20°F) should be avoided. Metal tool handles and/or equipment controls should be covered by thermal insulating material.
- For work performed in a wind chill temperature at or below 10°F, workers should be under constant protective observation (buddy system). The work rate should be established to prevent heavy sweating that will result in wet clothing. For heavy work, rest periods must be taken in heated shelters and workers should be provided with an opportunity to change into dry clothing if needed.
- Field personnel should be provided the opportunity to become accustomed to cold-weather working conditions and required protective clothing.
- Work should be arranged in such a way that sitting or standing still for long periods is minimized.

During the warming regimen (rest period), field personnel should be encouraged to remove outer clothing to permit sweat evaporation or to change into dry work clothing. Dehydration, or loss of body fluids, occurs insidiously in the cold environment and may increase susceptibility to cold injury due to a significant change in blood flow to the extremities. Fluid replacement with warm, sweet drinks and soups is recommended. The intake of coffee should be limited because of diuretic and circulatory effects.

4.4 Biological Hazards

Biological hazards may include poison ivy, snakes, thorny bushes and trees, ticks, mosquitoes, and other pests.

4.4.1 Tick-Borne Diseases

Lyme disease, erlichiosis, and Rocky Mountain Spotted Fever (RMSF) are diseases transmitted by ticks and occur throughout the United States during spring, summer, and fall.

Lyme Disease - The disease commonly occurs in summer and is transmitted by the bite of infected ticks. "Hot spots" in the United States include New York, New Jersey, Pennsylvania, Massachusetts, Connecticut, Rhode Island, Minnesota and Wisconsin. Few cases have been identified in other states.

Erlichiosis - The disease also commonly occurs in summer and is transmitted by the bite of infected ticks. "Hot spots" in the United States include New York, Massachusetts, Connecticut, Rhode Island, Minnesota and Wisconsin. Few cases have been identified in other states.

These diseases are transmitted primarily by the deer tick, which is smaller and redder than the common wood tick. The disease may be transmitted by immature ticks, which are small and hard to see. The tick may be as small as a period on this page.

Symptoms of Lyme disease include a rash or a peculiar red spot, like a bull's eye, which expands outward in a circular manner. The victim may have headache, weakness, fever, a stiff neck, swelling and pain in the joints, and eventually, arthritis. Symptoms of erlichiosis include muscle and joint aches, flu-like symptoms, but there is typically no skin rash.

Rocky Mountain Spotted Fever - This disease is transmitted via the bite of an infected tick. The tick must be attached 4 to 6 hours before the disease-causing organism (*Rickettsia rickettsii*) becomes reactivated and can infect humans. The primary symptom of RMSF is the sudden appearance of a moderate-to-high fever. The fever may persist for two to three weeks. The victim may also have a headache, deep muscle pain, and chills. A rash appears on the hands and feet on about the third day and eventually spreads to all parts of the body. For this reason, RMSF may be confused with measles or meningitis. The disease may cause death, if untreated, but if identified and treated promptly, death is uncommon.

Control - Tick repellent containing diethyltoluamide (DEET) should be used when working in tick-infested areas, and pants legs should be tucked into boots. In addition, workers should search the entire body every three or four hours for attached ticks. Ticks should be removed promptly and carefully without crushing, since crushing can squeeze the disease-causing organism into the skin. A gentle and steady pulling action should be used to avoid leaving the head or mouth parts in the skin. Hands should be protected with surgical gloves when removing ticks.

4.4.2 Poisonous Plants

Poison ivy may be present in the work area. Personnel should be alerted to its presence, and instructed on methods to prevent exposure.

Control - The main control is to avoid contact with the plant, cover arms and hands, and frequently wash potentially exposed skin. Particular attention must be given to avoiding skin contact with objects or protective clothing that have touched the plants. Treat every surface that may have touched the plant as contaminated, and practice contamination avoidance. If skin contact is made, the area should be washed immediately with soap and water, and observed for signs of reddening.

4.4.3 Snakes

The possibility of encountering snakes exists, specifically for personnel working in wooded/vegetated areas. Snake venoms are complex and include proteins, some of which have enzymatic activity. The effects produced by venoms include neurotoxic effects with sensory, motor, cardiac, and respiratory difficulties; cytotoxic effects on red blood cells, blood vessels, heart muscle, kidneys, and lungs; defects in coagulation; and effects from local release of substances by enzymatic actions. Other noticeable effects of venomous snake bites include swelling, edema, and pain around the bite, and the development of ecchymosis (the escape of blood into tissues from ruptured blood vessels).

Control - To minimize the threat of snake bites and insect hazards, all personnel walking through vegetated areas must aware of the potential for encountering snakes, and the need to avoid actions potentiating encounters, such as turning over logs, etc. If a snake bite occurs, an attempt should be made to kill the snake for identification. The victim must be transported to the nearest hospital within 30 minutes; first aid consists of applying a constriction band, and washing the area around the wound to remove any unabsorbed venom.

4.5 Noise

Exposure to noise over the OSHA action level can cause temporary impairment of hearing; prolonged and repeated exposure can cause permanent damage to hearing. The risk and severity of hearing loss increases with the intensity and duration of exposure to noise. In addition to damaging hearing, noise can impair voice communication, thereby increasing the risk of accidents on site.

Control - All personnel must wear hearing protection - with a Noise Reduction Rating (NRR) of at least 20 - when noise levels exceed 85 dBA. When it is difficult to hear a co-worker at normal conversation distance, the noise level is approaching or exceeding 85 dBA, and hearing protection is necessary. All site personnel who may be exposed to noise must also receive baseline and annual audiograms and training as to the causes and prevention of hearing loss.

Whenever possible, equipment that does not generate excessive noise levels will be selected for this project. If the use of noisy equipment is unavoidable, barriers or increased distance will be used to minimize worker exposure to noise, if feasible.

4.6 Sanitation

Site sanitation will be maintained according to OSHA and Department of Health requirements.

4.6.1 Break Area

Breaks must be taken in the Support Zone (SZ), away from the active work area and after site personnel go through decontamination procedures, where applicable. There will be no smoking, eating, drinking, or chewing gum or tobacco in any area other than the SZ.

4.7 Electrical Hazards

Electricity may pose a particular hazard to site workers due to the use of portable electrical equipment. If wiring or other electrical work is needed, it must be performed by a qualified electrician.

General electrical safety requirements include:

- All electrical wiring and equipment must be a type listed by UL, Factory Mutual Engineering Corporation (FM), or other recognized testing or listing agency;
- All installations must comply with the National Electrical Safety Code (NESC), the National Electrical Code (NEC), or United States Coast Guard regulations;
- Portable and semi-portable tools and equipment must be grounded by a multiconductor cord having an identified grounding conductor and a multi-contact polarized plug-in receptacle;
- Tools protected by an approved system of double insulation, or its equivalent, need not be grounded. Double-insulated tools must be distinctly marked and listed by UL or FM;
- Live parts of wiring or equipment must be guarded to prevent persons or objects from touching them;
- Electric wire or flexible cord passing through work areas must be covered or elevated to protect it from damage by foot traffic, vehicles, sharp corners, projections, or pinching;
- All circuits must be protected from overload;
- Temporary power lines, switch boxes, receptacle boxes, metal cabinets, and enclosures around equipment must be marked to indicate the maximum operating voltage;
- Plugs and receptacles must be kept out of water unless of an approved submersible construction;
- All extension outlets must be equipped with ground fault circuit interrupters (GFCI);
- Attachment plugs or other connectors must be equipped with a cord grip and be constructed to endure rough treatment;

- Extension cords or cables must be inspected prior to each use and replaced if worn or damaged. Cords and cables must not be fastened with staples, hung from nails, or suspended by bare wire; and
- Flexible cords must be used only in continuous lengths without splice, with the exception of molded or vulcanized splices made by a qualified electrician.

4.8 Lifting Hazards

Back strain or injury may be prevented by using proper lifting techniques. The fundamentals of proper lifting include:

- Consider the size, shape, and weight of the object to be lifted. A mechanical lifting device or additional persons must be used to lift an object if it cannot be lifted safely alone;
- The hands and the object should be free of dirt or grease that could prevent a firm grip;
- Gloves must be used, and the object inspected for metal slivers, jagged edges, burrs, or rough or slippery surfaces;
- Fingers must be kept away from points which could crush or pinch them, especially when putting an object down;
- Feet must be placed far enough apart for balance. The footing should be solid and the intended pathway should be clear;
- The load should be kept as low as possible, close to the body with the knees bent;
- To lift the load, grip firmly and lift with the legs, keeping the back as straight as possible;
- A worker should not carry a load that he or she cannot see around or over; and
- When putting an object down, the stance and position are identical to that for lifting - the legs are bent at the knees and the back is straight as the object is lowered.

5. Personal Protective Equipment (PPE)

5.1 General

Personal protective equipment is required to safeguard site personnel from various hazards. Varying levels of protection may be required depending on the level of contaminants and the degree of physical hazard. This section presents the various levels of protection and defines the conditions of use for each level. Based on evaluation of the potential hazards for the site, the initial and minimum levels of PPE have been designated as Level D for the entire site.

5.2 Levels of Protection

Protection levels are determined based upon contaminants present in the work area. A summary of the levels is presented in this section.

5.2.1 Level D Protection

The minimum level of protection that will be required of project personnel at the site will be Level D, which will be worn when site conditions or air monitoring indicates no inhalation hazard exists. In general, Level D applies to all activities in the SZ. The following equipment will be used:

- Work clothing as prescribed by weather;
- Safety-toe work boots, meeting ANSI Z41;
- Safety glasses with side shields or goggles, meeting ANSI Z87;
- ANSI Z89 approved hard hat when falling objects and/or hazards are present; and
- Hearing protection (if noise levels exceed 85 dBA, then hearing protection with a US EPA NRR of at least 20 dBA must be used).

5.2.2 Modified Level D Protection

Modified Level D will be used when airborne constituents are not present at levels of concern, but site activities present an increased potential for skin contact with contaminated materials. In general, Modified Level D applies to all activities in the EZ and CRZ. Modified Level D consists of Level D as described above with the following additions:

- Chemical-resistant gloves, as appropriate, and boots during excavation and sampling activities.

5.2.3 Level C Protection

Level C protection will be required when the airborne concentration of site constituents reaches the action level specified for the project (refer to Section 8.5) and in general, Level C only applies to activities in the EZ and CRZ. The following equipment will be used for Level C protection:

- MSA UltraTwin full-face, air purifying respirator (MSHA/NIOSH approved), or equivalent, with acid mists/organic vapor cartridges with HEPA filter (i.e., P-100). Half-face respirators may be substituted during certain tasks as approved by the SO;
- Chemical resistant coverall suit (Tyvek, Poly-Tyvek, or Saranex suit), as applicable, with ankles and cuffs taped to boots and gloves. Poly-Tyvek and Saranex suit to be used for splash protection;
- Nitrile or neoprene outer gloves over nitrile or latex inner gloves;
- ANSI-approved safety toe work boots;
- Chemical-resistant neoprene or butyl rubber outer boots or latex/PVC booties over safety-toe shoes;
- ANSI-approved hard hat; and
- Hearing protection (if necessary).

5.2.4 Selection of PPE

Equipment for personal protection will be selected based on the potential for contact, site conditions, ambient air quality, and the judgment of supervising site personnel (PM/SO). The PPE used will be chosen to be effective against the compound(s) present on the site.

5.3 Site Respiratory Protection Procedures

Respiratory protection is an integral part of employee health and safety at the site due to the potential for airborne constituents.

Site respiratory protection procedures will consist of the following:

- All site personnel who may use respiratory protection will have an assigned respirator.
- All site personnel who may use respiratory protection will have been fit tested and trained in the use of a full-face air purifying respirator within the past 12 months.
- All site personnel who may use respiratory protection must within the past year have been medically certified as being capable of wearing a respirator. Documentation of the medical certification must be

provided to the HSC, prior to commencement of site work.

- Only cleaned, maintained, NIOSH/MSHA-approved respirators are to be used on this site.
- If respirators are used, the respirator cartridge is to be properly disposed of at the end of each work shift, or when load-up or breakthrough occurs.
- Contact lenses are not to be worn on-site.
- All site personnel who may use respiratory protection must be clean-shaven. Mustaches and sideburns are permitted, but they must not touch the sealing surface of the respirator.
- Respirators will be inspected, and a negative pressure test performed prior to each use.
- After each use, the respirator will be wiped with a disinfectant, cleansing wipe. When used, the respirator will be thoroughly cleaned at the end of the work shift. The respirator will be stored in a clean plastic bag, away from direct sunlight in a clean, dry location, in a manner that will not distort the face piece.

5.4 Using PPE

Depending upon the level of protection selected, specific donning and doffing procedures may be required. The procedures presented in this section are mandatory when Modified Level D or higher PPE is used.

All people entering the EZ must put on the required PPE in accordance with the requirements of this plan. When leaving the EZ, PPE will be removed in accordance with the procedures listed, to minimize the spread of contamination.

5.4.1 Donning Procedures

These procedures are mandatory when Modified Level D or higher PPE is used on the project:

- Remove bulky outerwear. Remove street clothes and store in clean location;
- Put on work clothes or coveralls;
- Put on the required chemical-protective coveralls or rain gear;
- Put on the required chemical-protective boots or boot covers;
- Tape the legs of the coveralls to the boots with duct tape;
- Put on the required chemical-protective gloves;

- Tape the wrists of the protective coveralls to the gloves;
- Don the required respirator (Level C or higher) and perform appropriate fit check;
- Put hood or head covering overhead and respirator straps (Level C or higher) and tape hood to face piece; and
- Don remaining PPE, such as safety glasses or goggles and hard hat.

When these procedures are instituted, one person must remain outside the work area to ensure that each person entering has the proper protective equipment.

5.4.2 Doffing Procedures

The following procedures are mandatory when Modified Level D or higher PPE is required for this project. Whenever a person leaves a Modified Level D or higher work site, the following decontamination sequence will be followed:

- Upon entering the CRZ, rinse contaminated materials from the boots or remove contaminated boot covers;
- Clean reusable protective equipment;
- Remove protective garments, equipment, and respirator (Level C or higher). All disposable clothing should be placed in plastic bags, which are labeled with contaminated waste labels;
- Wash hands, face and neck or shower (if necessary);
- Proceed to clean area and dress in clean clothing; and
- Clean and disinfect respirator (Level C or higher) for next use.

All disposable equipment, garments, and PPE must be bagged in plastic bags, labeled for disposal. See Section 7 for detailed information on decontamination stations.

5.5 Selection Matrix

The level of personal protection selected will be based upon the specified work area and real-time air monitoring of the work environment and an assessment by the SO of the potential for skin contact with impacted materials.

6. Site Control

6.1. Authorization to Enter

All personnel who are potentially exposed to hazardous substances (i.e., within the EZ and CRZ) must have completed hazardous waste operations initial training as defined under OSHA Regulation 29 CFR 1910.120, have completed their training or refresher training within the past 12 months, and have been certified by a physician as fit for hazardous waste operations in order to enter a site area designated as an EZ or CRZ. Personnel without such training or medical certification may enter the designated SZ only. The Contractor will maintain a list of authorized persons; only personnel on the authorized persons list will be allowed within the EZ or CRZ.

6.2. Site Orientation and Hazard Briefing

No person will be allowed in the general work area during site operations without first being given a site orientation and the appropriate hazard briefing. This orientation will be presented by the SO, and will consist of a review of this HASP. This review must cover the chemical, physical, and biological hazards, protective equipment, safe work procedures, and emergency procedures for the project, as applicable for the task involved. In addition to this meeting, daily update meetings in regard to health and safety will be held.

All personnel on the site, including visitors who perform site work or traverse the site during site work, must document their attendance to this briefing. A sample Daily Safety Meeting Log is included with this Plan as Appendix B.

6.3. Certification Documents

A training and medical file will be established for the project and kept on site during all site operations. All applicable training certificates will be maintained within that file. All site personnel must provide their training documentation to the SO prior to the start of field work.

6.4. Entry Log

A log-in/log-out sheet will be maintained at the site by the Contractor. Personnel must sign in and out on a log sheet as they enter and leave the CRZ, and the Contractor will document entry and exit in the field notebook.

6.5. Entry Requirements

In addition to the authorization, hazard briefing and certification requirements listed above, no person will be allowed on site unless he or she is wearing the minimum SZ PPE as described in Section 5. Personnel entering the EZ or CRZ must wear the required PPE for those locations.

6.6. Emergency Entry and Exit

People who must enter the site on an emergency basis will be briefed of the hazards by the Contractor. All hazardous activities will cease in the event of an emergency and any sources of emissions will be controlled, if

possible.

People exiting the site because of an emergency will gather in a safe area for a head count. The Contractor is responsible for ensuring that all people who entered the work area have exited in the event of an emergency.

6.7. Contamination Control Zones

Contamination control zones are maintained to prevent the spread of contamination and to prevent unauthorized people from entering hazardous areas.

6.7.1 Exclusion Zone

The EZ consists of the specific hazardous work area, or may be the entire area of suspected contamination. These areas include the designated waste areas where waste/soil is to be excavated and removed from the site or relandfilled based on characterization analysis and any other areas where intrusive activities (i.e., excavation into below grade soil/fill or groundwater) will occur. All employees entering the EZ must use the required PPE, and must have the appropriate training for hazardous waste work. The EZ is the defined area where there is a possible respiratory and/or contact health hazard plus an additional 50-foot radius around such area. Safety fencing, cones, caution tape, and/or other appropriate means will identify the location of each exclusion zone.

6.7.2 Contamination Reduction Zone

The CRZ or transition area will be established, if necessary, to perform decontamination of personnel and equipment. All personnel entering or leaving the EZ will pass through this area to prevent any cross-contamination. Tools, equipment, and machinery will be decontaminated in a specific location. Personal protective outer garments and respiratory protection will be removed in the CRZ and prepared for cleaning or disposal. This zone is the only appropriate corridor between the EZ and the SZ.

6.7.3 Support Zone

The SZ is a clean area outside the CRZ located to prevent employee exposure to hazardous substances. Eating and drinking will be permitted in the support area only after proper decontamination. Smoking may be permitted in the SZ, subject to site requirements.

6.7.4 Posting

The EZ, CRZ, and SZ will be prominently marked and delineated using safety fencing, cones, caution tape, signs, and/or other suitable means.

6.8 Site Inspections

The SO will conduct a daily inspection of site activities, equipment, and zone set up to verify that the required elements are in place. A record of the inspections will be kept in the daily field report and, as necessary, forwarded to the PM for review.

6.9 Record Keeping

The documentation of field activities will entail the recording of project information, observations, and measurements in a field log book; the completion of applicable field log forms; and the compilation of a photographic record of project site conditions and the remedial activities.

Pertinent remedial activities and sampling information shall be recorded in a logbook during each day of the field activity. A logbook will be assigned to each field task and will have a unique document control number. No general rules can specify the extent of information that must be entered in a logbook. However, logbooks shall contain sufficient information so that anyone can reconstruct the field activity without relying on the memory of the field crew.

A Daily Field Report Form shall be completed for each day of the field activities. The form shall be filled out with relevant information in the appropriate space on the form. A sample Daily Field Report Form is included with this report as Appendix C.

.

7. Decontamination

7.1 Personnel Decontamination

Decontamination will not be necessary when only Level D protection is used. However, disposable gloves used during sampling activities should be removed and bagged. Personnel will be encouraged to remove clothing and shower as soon as is practicable at the end of the day. All non-disposable clothing should be machine-washed. All personnel should wash their hands and face prior to eating and before and after using the restroom.

Decontamination will be necessary if Modified Level D, Level C or Level B protection is used. The following OSHA-specified procedures include steps necessary for complete decontamination prior to entry into the SZ, and steps necessary if a worker only needs to change a respirator or respirator canister. All spent PPE will be placed in a drum specified for PPE and sampling equipment only.

Modification can be made to the twelve-station decontamination process by the SO depending upon the extent of contamination.

Station 1: Segregated Equipment Drop

Deposit equipment used on the site (tools, sampling devices and containers, monitoring instruments, clipboards, etc.) on plastic drop cloths or in different containers with plastic liners. Each will be contaminated to a different degree. Segregation at the drop reduces the probability of cross-contamination. All documentation including field books and field forms will be transferred to support personnel until the decontamination procedure is completed.

Station 2: Suit/Safety Boot and Outer-Glove Wash

Thoroughly wash chemical-resistant suit, safety boots and outer gloves. Scrub with long-handle, soft-bristle scrub brush and copious amounts of Alconox/water solution.

Necessary equipment includes:

1. Wash tub (30-gallon or large enough for person to stand in)
2. Alconox water solution
3. Long-handle soft-bristle scrub brushes

Station 3: Suit/Safety Boot and Outer-Glove Rinse

Rinse off Alconox/water solution using copious amounts of water. Repeat as many times as necessary.

Necessary equipment includes:

1. Wash tub (30-gallon or large enough for person to stand in)
2. Spray unit

3. Water
4. Long-handle, soft-bristle scrub brushes

Station 4: Outer Gloves Removal

Remove the outer gloves and deposit in individually marked plastic bags.

Necessary equipment includes:

1. Plastic bag

Station 5: Canister or Mask Change

1. Plastic bag

If a worker leaves the EZ to change a canister (or mask), this is the last step in the decontamination procedures. The worker's canister is exchanged, new outer glove donned, and joints taped. Worker returns to duty. Otherwise the worker proceeds to Station 6.

Station 6: Removal of Chemical-Resistant Suit and Outer Boots

With assistance of helper, remove suit and boots. Deposit in container with plastic liner (if disposable).

Necessary equipment includes:

1. PPE drum
2. Non-disposable boot storage rack

Station 7: Inner-Glove Wash

Wash inner gloves with Alconox/water solution. Repeat as many times as necessary.

Necessary equipment includes:

1. Alconox/water solution
2. Wash tub
3. Long-handle, soft-bristle brushes

Station 8: Inner-Glove Rinse

Rinse inner gloves with water. Repeat as many times as necessary.

Necessary equipment includes:

1. Water
2. Wash tub

Station 9: Respirator Removal

Remove face piece. Avoid touching face. Wash respirator in clean, sanitized solution.

Store in clean area.

Necessary equipment includes:

1. Plastic bags for respirator storage
2. Sanitizing solution
3. Cotton

Station 10: Inner-Glove Removal

Remove inner gloves and deposit in container with plastic liner.

Necessary equipment includes:

1. PPE drum

Station 11: Field Wash

Wash hands and face.

Necessary equipment includes:

1. Water
2. Soap
3. Tables
4. Wash basins or buckets
5. Clean towels

Station 12: Redress

If re-entering EZ put on clean field clothes (e.g., Tyvek, gloves, etc.).

Necessary equipment includes:

1. Table
2. Clothing

7.2 Equipment Decontamination

All vehicles, or portions thereof, that may have been contaminated during the course of remedial operations will be decontaminated at the decontamination pad prior to leaving the area. If the level of vehicle contamination is low, decontamination may be limited to rinsing of tires and wheel wells with water. If the vehicle is significantly contaminated, steam cleaning or pressure washing of vehicles and equipment may be required. An appropriate detergent such as trisodium phosphate shall be used. Washing and rinsing solutions will be disposed of at the dewatering facility.

The decontamination pad will be equipped with a drain system and holding tank on a properly graded area that has no deleterious material. The Contractor shall obtain and analyze one soil sample at the area where the decontamination pad is to be built and one soil sample after the pad has been dismantled, as directed by the PM. The decontamination pad shall meet the following requirements:

- Adequate dimensions to contain wash water and debris from the largest-sized vehicles to be utilized in this project. All vehicles and construction equipment leaving a contaminated zone shall be decontaminated.
- Perimeter to be curbed and provided with splash guards.
- 40-mil impervious HDPE membrane or equivalent is required to prevent seepage into the ground.
- Sumps, pumping facilities, and temporary storage facilities to be adequate for anticipated use.
- Temporary storage facility may be mobile tankers or suitable fixed tanks. Fixed tanks shall be located within secondary containment areas capable of containing 100% of the tank capacity, or 110% of the largest tank where the secondary containment area holds more than one tank. The secondary containment area shall have a permeability of not more than 1.0×10^{-7} cm/sec. Additional capacity is required to allow for storage of precipitation.
- The decontamination pad is to be located at the exit of each contaminated zone such that previously non-contaminated areas are not contaminated during remedial activities. This may require the construction and use of multiple decontamination pads.
- There shall be a minimum of six (6) inches of sand under the decontamination pad.
- There shall be side wall panels, six (6) feet high minimum on two sides to prevent over spray.

7.3 Personal Protective Equipment Decontamination

Where and whenever possible, single use, external protective clothing must be used for work within the EZ or CRZ. This protective clothing must be disposed of in properly labeled containers.

Reusable protective clothing will be rinsed at the site with detergent and water. The rinsate will be collected for disposal.

Prior to being removed from the CRZ, the respirator will be thoroughly cleaned with soap and water. The respirator face piece, straps, valves and covers must be thoroughly cleaned at the end of each work shift, and ready for use prior to the next shift. Respirator parts may be disinfected with a solution of bleach and water, or by using a spray disinfectant or other specified respirator cleaning agent.

8. Air Monitoring

8.1 Introduction

Airborne contaminants can present a significant threat to worker health and safety, thus screening, and sometimes quantification of these contaminants through air monitoring, is an essential component of the health and safety program. Reliable measurements of airborne contaminants are useful for:

- Selecting personal protective equipment.
- Delineating areas where protection is needed.
- Assessing the potential health effects of exposure.
- Determining the need for specific medical monitoring.

This section delineates the factors to consider when conducting air monitoring. It presents strategies for assessing airborne contamination and describes instruments and methods for measuring their levels. Exposures may or may not be related to air contaminants due to factors such as PPE, the length of time spent in the work zone, and the location of the work zone.

The air monitoring plan will include both real-time and documentation air monitoring, including real-time air monitoring for particulate levels at the perimeter of the work area. Air monitoring equipment will be operated by personnel trained in the use of the equipment provided and will be under the control of the on-site SO. A field log of the location, time, type and value of each reading and/or sampling event will be maintained. Copies of log sheets will be kept on-site.

8.1.1 Real-Time Air Monitoring

Monitoring equipment shall be maintained and calibrated in accordance with the manufacturer's recommendations. The real-time air monitoring program is implemented to monitor volatile organic vapors and the presence of respirable dust. Real-time air monitoring will be conducted using the following equipment:

- Air monitoring for volatile organic vapors in the breathing zone will be conducted with the Photovac TIP, total organic vapor analyzer or equivalent. The instrument will be calibrated once daily following procedures outlined in the user's manual.
- Total particulates will be measured using a MiniRam Model MIEPDM-3 dust particulate monitor or equivalent. The instrument will be calibrated daily according to the procedure in the user's manual.

The real-time particulate monitor shall be used continuously in the vicinity of the work areas, during the construction activities to monitor for particulate matter less than ten microns (PM-10). The particulate monitor will be able to continuously monitor particulate concentrations. Readings and calibration data shall be recorded in daily logs by the SO. A sample Daily Air Monitoring Log is included in Appendix D.

Real-time air monitoring will determine if an upgrade (or downgrade) of PPE is required while performing onsite work and to implement engineering controls, protocols or emergency procedures if action levels are

encountered.

During the progress of remedial work, air quality will be monitored around each active operation with real-time instrumentation prior to personnel entering these areas. Monitoring will be conducted on a continuous basis. Any departures from background will be noted. Prior to personnel entering a confined area, the SO will determine when and if operations will be shut down.

Monitoring instruments will be kept clean during use to allow for easy decontamination. When not in use, the monitoring instruments will be stored in a clean and dry area. Additional monitoring instruments may be required if the situation or conditions change.

8.1.2 Community Air Monitoring

Community air monitoring will be implemented to monitor for VOC and particulate levels at the perimeter of the work area. Total volatile organic compounds will be monitored continuously at the downwind perimeter of the work area daily using the recommended instrumentation. If total organic vapor levels exceed 5 ppm above background at the work area perimeter, work activities must be halted and the source evaluated. All readings will be recorded and be available for NYSDEC and NYSDOH personnel to review. Total particulate/dust will be monitored upwind and downwind at temporary particulate monitoring stations. If the downwind perimeter particulate level exceeds 150 ug/m³ over the upwind particulate level, then the dust suppression techniques must be employed. Upwind/downwind locations will be determined by observing the on-site windsock or weather station.

8.2 Action Levels

Should action levels be encountered, work operations shall cease until further evaluation is performed and safe levels are present. If through engineering controls and monitoring, safe levels (below action levels) cannot be achieved, an upgrade in personal protection equipment shall be mandated by the SO, or operations shall cease in that portion of the site. The action levels for this project are as follows:

- Volatile organic compounds (organic vapor monitor); consistent reading of > 5ppm above background levels.
- Odors; noticeable odors outside the EZ.
- Total particulates; consistent downwind readings that are 2.5 times > than background (i.e., upwind) and/or > 150 ug/m³.
- Visible dust.

8.3 Variables of Site Exposure

Complex, multi-substance environments pose significant challenges to accurately and safely assessing airborne contaminants. Several independent and uncontrollable variables, most notably temperature and weather conditions, can affect airborne concentrations. These factors must be considered when developing an air monitoring program and when analyzing data. Some demonstrated variables include:

- Temperature. An increase in temperature increases the vapor pressure of most chemicals.
- Wind speed. An increase in wind speed can affect vapor concentrations near a free-standing liquid surface. Dusts and particulate-bound contaminants are also affected.
- Rainfall. Water from rainfall can essentially cap or plug vapor emission routes from open or closed containers, saturated soil, or lagoons thereby reducing airborne emissions of certain substances.
- Moisture. Dusts, including finely divided hazardous solids, are highly sensitive to moisture content. Moisture content can vary significantly with respect to location and time and can also affect the accuracy of many sampling results.
- Vapor Emissions. The physical displacement of saturated vapors can produce short-term, relatively high vapor concentrations. Continuing evaporation and/or diffusion may produce long-term low vapor concentrations.

9. Employee Training

9.1 General

All on-site project personnel who work in areas where they may be exposed to site constituents (i.e., potentially hazardous substances during invasive soil/fill excavation) must be trained as required by OSHA Regulation 29 CFR 1910.120. The following are the general training requirements outlined in 29 CFR 1910.120:

General site workers (such as equipment operators, general laborers and supervisory personnel) engaged in hazardous substance removal or other activities that expose or potentially expose workers to hazardous substances and health hazards shall receive a minimum of 40 hours of instruction off the site, and a minimum of three days actual field experience under the direct supervision of a trained experienced supervisor.

Workers on site only occasionally for a specific limited task (such as, but not limited to, ground water monitoring, land surveying, or geophysical surveying) and who are unlikely to be exposed over permissible exposure limits and published exposure limits shall receive a minimum of 24 hours of instruction off the site, and the minimum of one day actual field experience under the direct supervision of a trained, experienced supervisor.

On-site management and supervisors directly responsible for, or who supervise employees engaged in, hazardous waste operations shall receive 40 hours initial training, three days of supervised field experience (the training may be reduced to 24 hours and one day if the only area of their responsibility is employees who are unlikely to be exposed over permissible exposure limits) and at least eight additional hours of specialized supervisor training at the time of job assignment on such topics as, but not limited to, the employer's health and safety program and the associated employee training program, personal protective equipment program, spill containment program, and health hazard monitoring procedure and techniques.

9.2 Basic 40-Hour Course

The following is a list of the topics typically covered in a 40-hour training course:

- General safety procedures;
- Physical hazards (fall protection, noise, heat stress, cold stress);
- Names and job descriptions of key personnel responsible for site health and safety;
- Safety, health, and other hazards typically present at hazardous waste sites;
- Use, application and limitations of PPE;
- Work practices by which employees can minimize risks from hazards;
- Safe use of engineering controls and equipment on site;
- Medical surveillance requirements;
- Recognition of symptoms and signs that might indicate overexposure to hazards;
- Worker right-to-know (Hazard Communication OSHA 1910.1200);
- Routes of exposure to constituents;
- Engineering controls and safe work practices;
- Components of a site health and safety program and HASP;
- Decontamination practices for personnel and equipment;

- Confined-space entry procedures; and
- General emergency response procedures.

9.3 Supervisor Course

Management and supervisors receive an additional eight hours of training, which typically includes:

- General site safety and health procedures;
- PPE programs; and
- Air monitoring techniques.

9.4 Site-Specific Training

Site-specific training will be accomplished by each site worker reading this HASP or through a site briefing by the PM, SO, or HSC on the contents of this HASP before work begins. The review must include a discussion of the chemical, physical, and biological hazards, the protective equipment and safety procedures, and emergency procedures.

9.5 Daily Safety Meetings

Daily Safety Meetings will be held to cover the work to be accomplished, the hazards anticipated, the protective clothing and procedures required to minimize site hazards, and emergency procedures. These meetings should be presented by the SO. No work will be performed in an EZ before the Daily Safety Meeting has been held. Additional safety meetings will be held on an as-required basis. A sample Daily Safety Meeting Log is included as Appendix B.

9.6 First Aid and CPR

At least one employee current in first aid/CPR training should be assigned to the work crew and will be on the site during operations. Refresher training in first aid (triennially) and CPR (annually) is required to keep the certificate current. These individuals must also receive training regarding the precautions and protective equipment necessary to protect against exposure to blood-borne pathogens.

10. Medical Surveillance

10.1 General

All personnel who are potentially exposed to site constituents (i.e., potentially hazardous substances during invasive work) must participate in a medical surveillance program as defined by OSHA in 29 CFR 1910.120 (f).

10.1.1 Preplacement Medical Examination

All potentially exposed personnel must have completed a comprehensive medical examination prior to assignment, and periodically thereafter as defined by applicable OSHA Regulations. The preplacement and periodic medical examinations typically include the following elements:

- Medical and occupational history questionnaire;
- Physical examination;
- Complete blood profile and chemistry;
- Liver enzyme profile;
- Chest X-ray, at a frequency determined by the physician;
- Pulmonary function test;
- Audiogram;
- Electrocardiogram for persons older than 45 years of age, or if indicated during the physical examination;
- Drug and alcohol screening, as required by job assignment;
- Visual acuity; and
- Follow-up examinations, at the discretion of the examining physician.

The examining physician provides the employee with a letter summarizing his findings and recommendations, confirming the worker's fitness for work and ability to wear a respirator. Documentation of employee's medical clearance will be available during all project site work.

Contractors and subcontractors will certify that all their employees have successfully completed a physical examination by a qualified physician. The physical examinations must meet the requirements of 29 CFR 1910.120 and 29 CFR 1910.134. Contractors and subcontractors will supply copies of the medical examination certificate for each on-site employee to the SO.

10.1.2 Other Medical Examination

In addition to pre-employment, annual, and exit physicals, personnel may be examined:

- At employee request after known or suspected exposure to toxic or hazardous materials;

- At the discretion of the client, HS professional, or occupational physician in anticipation of, or after known or suspected exposure to toxic or hazardous materials; and
- At the discretion of the occupational physician.

10.1.3 Periodic Examination

Following the pre-placement examination, all employees must undergo a periodic examination, similar in scope to the pre-placement examination. For employees potentially exposed over 30 days per year, the frequency of periodic examinations will be annual. For employees potentially exposed fewer than 30 days per year, the frequency for periodic examinations will be 18 months.

10.2 Medical Restriction

When the examining physician identifies a need to restrict work activity, the employee's supervisor must communicate the restriction to the employee and the SO. The terms of the restriction will be discussed with the employee and the supervisor.

11. Contingency Plan

11.1 Introduction

The objective of this Contingency Plan is to establish procedures for handling events that occur outside the scope of routine maintenance and minimize hazards to human health and the environment. The Contingency Plan, which outlines response actions, should be implemented following the identification of a hazardous site condition.

The following guidelines are offered to determine when the Contingency Plan should be implemented and to evaluate possible corrective actions when responding to an emergency. All corrective actions, where appropriate, will be executed in a timely fashion; and must include notification of the appropriate regulatory agencies.

11.2 Personnel Training

All field personnel will receive health and safety training prior to the initiation of any site activities and will be briefed on daily sign-in procedures. A chronological daily sign-in log, for all persons entering the project site, will be maintained by the Contractor. The daily sign-in log will contain at a minimum: organization, date, and time of entry and exit. On a day-to-day basis, individual personnel should be constantly alert for indicators of potentially hazardous situations and for signs and symptoms in themselves and others that warn of hazardous conditions and exposures. Rapid recognition of dangerous situations can avert an emergency. Before daily work assignments, safety meetings will be held. Discussion should include:

- Tasks to be performed;
- Time constraints (e.g., rest breaks, cartridge changes);
- Hazards that may be encountered, including their effects, how to recognize symptoms or monitor them, concentration limits, or other danger signals;
- Evacuation routes and safe zones, which may change from day to day depending upon location of work to be performed;
- Communication protocols including use of two-way radios and standard hand signals; and
- Emergency procedures.

All field personnel shall adhere to the standard safe work practices as the primary means for accident prevention.

11.3 Vehicles and Heavy Equipment

Working with large motor vehicles and heavy equipment could be a major hazard at this site. Injuries can result from equipment hitting or running over personnel, impacts from flying objects, or overturning of vehicles. Vehicle and heavy equipment design and operation will be in accordance with 29 CFR, Subpart O, 1926.600 through 1926.602. In particular, the following precautions will be utilized to help prevent injuries/accidents.

- Brakes, hydraulic lines, light signals, fire extinguishers, fluid levels, steering, tires, horn, and other safety devices will be checked at the beginning of each shift.
- Large construction motor vehicles will not be backed up unless:
 - The vehicle has a reverse signal alarm audible above the surrounding noise level; or
 - The vehicle is backed up only when an observer signals that it is safe to do so.
- Heavy equipment or motor vehicle cable will be kept free of all nonessential items, and all loose items will be secured.
- Large construction motor vehicles and heavy equipment will be provided with necessary safety equipment (seat belts, roll-over protection, emergency shut-off in case of roll-over, backup warning lights and audible alarms.)
- Blades and buckets will be lowered to the ground and parking brakes will be set before shutting off any heavy equipment or vehicles.

11.4 Contingency Plan Implementation

11.4.1 Responsible Personnel

The PM for this site has primary responsibility for ensuring that this plan is implemented as described. At all times, there will be at least one employee (the “Response Coordinator”) either at the site or on call, responsible for coordinating all emergency response measures. The Response Coordinator must be familiar with all aspects of the operations onsite, location and characteristics of all materials handled, and emergency resources available. The Response Coordinator must be thoroughly familiar with all facets of this Contingency Plan. For this project, the SO will act as the Response Coordinator.

All personnel and outside contractors who work at the site must be familiar with the provisions of this plan. Their training must be documented by the Response Coordinator as part of the site’s operating record. Refer to Table 2.1 for a listing of the facility’s PM and Response Coordinator.

11.4.2 Procedures

The Project Manager will designate a Response Coordinator, who will be responsible for ensuring proper execution of the Emergency Response Plan. The Response Coordinator may be any onsite employee who has received adequate training in implementation of the contingency plan.

Responsibilities of the Response Coordinator BEFORE an emergency include the following:

1. Ensure there is an Alternate Response Coordinator ready to take over in his absence who is fully trained and capable of assuming control in emergency situations;
2. Become familiar with the physical layout of the site, and the operations carried out;
3. Develop an understanding of the emergency response organization;

4. Establish close cooperation with local response agencies, including briefing them on potential hazards and facility emergency procedures; and
5. Alert appropriate emergency services before starting any hazardous work and provide a copy of the Contingency Plan (Section 11) to the respective emergency services.

Responsibilities of the Response Coordinator DURING an emergency include the following:

1. Direct and coordinate all response activities;
2. Request assistance of local response agencies, if needed;
3. Coordinate the efforts of onsite personnel with offsite emergency response agencies;
4. Supervise the evacuation of non-essential personnel from the area of the emergency;
5. Assess possible hazards to human health and the environment that may result from a chemical release, fire, or explosion; including the effects of the release, fire, or explosion. The assessment will include considerations on the effects of toxic, irritating or asphyxiating gases, and hazardous surface runoff due to water or chemical agents used to control fires, etc. If it is determined through these assessments that off-site areas may need to be evacuated, the Response Coordinator will consult and assist with the appropriate local authorities to accomplish this; and
6. Supervise emergency surveillance of the area for leaks, pressure build-ups, gas generation or ruptures in valves, pipes, and other equipment if the facility stops operations.

Responsibilities of the Response Coordinator AFTER an emergency include the following:

1. Ensure that all aspects of the situation have been addressed including an immediate and thorough examination of the entire emergency area, and all equipment that may have been involved in the incident;
2. Supervise post-emergency surveillance of the area to ensure that an emergency situation does not redevelop;
3. Establish normal facility operation; if this is not possible, ensure that alternate options are developed;
4. Supervise post-emergency clean-up and provide for testing, storing, and disposing of recovered waste, plus contaminated materials used to mitigate the emergency situation;
5. Supervise the redevelopment of emergency equipment and material back into a state of readiness;
6. Determine the cause of the emergency;
7. Develop or modify operating procedures and equipment to prevent future emergencies from similar causes;
8. Modify existing emergency response procedures, if required;
9. Notify the appropriate regulatory agencies as required (coordinate this activity with the PM); and

10. Prepare a report for the operating record which includes: date and time, who responded, type of incident, details of areas/materials involved, procedures used, post- emergency response, personnel injuries, etc.

11.4.3 Arrangements with Emergency Authorities and Contractors

The appropriate local authorities and contractors who may be called upon for assistance during an emergency must be apprised of that possibility and provided a copy of this plan. Transmittal of the Contingency Plan to local response agencies and hospitals must be documented by the Response Coordinator. Refer to Table 12.1 for a listing of local authorities.

11.5 Response Plan Actions

11.5.1 General

The response actions outlined in the following sections contain general guidelines in the event of an emergency situation at the facility. These guidelines provide the information necessary to inform appropriate company personnel and outside agencies of the potential hazards and response actions that may be required in an emergency.

Emergency conditions are considered to exist if:

- Any member of the field crew is involved in an accident or experiences any adverse effects or symptoms of exposure while on site.
- A condition is discovered that suggests the existence of a situation more hazardous than anticipated.

In the event that an emergency develops on site, the procedures delineated herein are to be immediately followed:

- Notify the paramedics and/or fire department, as necessary;
- Signal the evacuation procedure outlined in Section 11.5.7 and implement the entire procedure;
- Isolate the area;
- Stay upwind of any fire;
- Keep the area surrounding the problem source clear after the incident occurs; and
- Complete accident investigation report form and distribute to appropriate personnel.

11.5.2 Fire and Explosions

Fires and gas explosions at the facility must be immediately reported to the local fire department (listed in Table 12-1) for assistance. Any trained emergency response personnel may extinguish the fire if conditions permit this to be accomplished safely. Appropriate response measures, including personnel safety, will be the responsibility of the fire department. Fires will be extinguished according to approved fire department protocol. The Response Coordinator will coordinate evacuation of the impacted area and account for all personnel onsite. At the earliest possible time, the PM must be notified of the situation.

11.5.3 Release of Hazardous Material

Anyone discovering a release of hazardous (or unknown) material at the facility must immediately contact the Response Coordinator. The Response Coordinator must identify the material involved and direct all

containment, cleanup, and remedial efforts. At the earliest possible time, the PM must be notified of the situation. If necessary, actions will be implemented to assess potential groundwater or surface water contamination and/or emissions. If required, the appropriate regulatory agencies must be notified of the release (refer to Table 12-1).

11.5.4 Release of Non-Hazardous Material

Anyone discovering a release of an identified non-hazardous material at the facility must immediately contact the Response Coordinator. The Response Coordinator will direct all containment, cleanup, and remedial efforts to be performed. If necessary, any follow-up assessments or notifications will be made by the Response Coordinator. At the earliest possible time, the PM must be notified of the situation.

11.5.5 Medical Emergency

In the event of a medical emergency, personnel must immediately contact appropriate local response agencies (as listed in Table 12-1). At the earliest possible time, the Response Coordinator must be notified. The Response Coordinator will be responsible for ensuring that follow-up procedures are completed. Refer to Figure 2 for a map to nearest medical facility (Mercy Hospital of Buffalo).

11.5.6 Chemical Exposure

If a member of the field crew demonstrates symptoms of chemical exposure the procedures outlined below should be followed:

- Another team member (buddy) should remove the individual from the immediate area of contamination. The buddy should communicate to the Response Coordinator (via voice and hand signals) the chemical exposure. The Response Coordinator should contact the appropriate emergency response agency.
- Precautions should be taken to avoid exposure of other individuals to the chemical.
- If the chemical is on the individual's clothing, the chemical should be neutralized or removed if it is safe to do so.
- If the chemical has contacted the skin, the skin should be washed with copious amounts of water.
- In case of eye contact, an emergency eye wash should be used. Eyes should be washed for at least 15 minutes.
- All chemical exposure incidents must be reported in writing to the PM. The Response Coordinator is responsible for completing the accident investigation report (See Appendix E).
- Provide a post-exposure medical exam and document any findings.

Organic vapor action levels that require emergency response or corrective action are defined in Section 8.3 of the HASP. When concentrations in the 20-foot zone exceeding the organic vapor action levels (5 ppm) are indicated, the following activities will be undertaken:

1. The local police authorities will immediately be contacted by the Response Coordinator and advised of

the situation.

2. Frequent air monitoring will be conducted at 30-minute intervals within the 20-foot zone. If two successive readings below action levels are measured, air monitoring may be halted or modified by the SO.
3. All emergency contacts will go into effect as appropriate.

11.5.7 Evacuation Procedures

- The Response Coordinator will initiate the evacuation procedure by signaling to leave the site with a series of air horn blasts.
- All personnel in the work area should evacuate the area and meet in the common designated area, as determined by Response Coordinator before the project begins. All workers will be instructed on the location of the designated area before they begin work. Instruction will be documented.
- All personnel suspected to be in or near the contract work area should be accounted for and the whereabouts of missing persons determined immediately.
- Further instruction will then be given by the Response Coordinator, Contractor, or PM.

11.5.8 Vehicle Accident

If an off-site vehicle accident involving a company vehicle occurs, the local police must immediately be contacted to file a report. If an accident occurs onsite involving a non-site owned vehicle or an injury (regardless of the vehicle involved), personnel must immediately contact the local police department (as listed in Table 12-1) to file a report. If an onsite accident involves only a site-owned vehicle, an internal investigation report must be prepared. In any of these situations, the Response Coordinator must be notified as soon as possible. The Response Coordinator will be responsible for ensuring that follow-up procedures and documentation are completed and that the PM is notified.

11.5.9 Personal Injury

- In the case of personal injury at the site, the following procedures should be followed:
- Another team member (buddy) should signal the Response Coordinator that an injury has occurred.
- A field team member trained in first aid can administer treatment for minor injuries to the injured worker.
- If off-site treatment is required, the victim should then be transported to the nearest hospital or medical center. If necessary, an ambulance should be called to transport the victim.
- The Response Coordinator is responsible for making certain that an accident report form is completed within 24 hours. This form is to be submitted to the PM within 24 hours. Follow-up action should be taken and documented to correct the situation that caused the accident.

11.5.10 Property Damage and/or Theft

Any property damage and/or theft, discovered at the facility will immediately be reported to the local police department (as listed in Table 12-1) to file a report. At the earliest possible time, the Response Coordinator must be notified. The Response Coordinator will be responsible for ensuring that follow-up procedures and documentation are completed.

11.5.11 Site Security

Signage will be posted directing visitors to report to the field office prior to entering the site. Temporary fences and barricades will be installed to protect intruders from open excavation and construction areas during non-working hours. Equipment will be staged in visible areas at the end of each work day.

11.6 Maintenance of and/or Revisions to Plan

11.6.1 Maintenance

The PM must review the Contingency Plan on an annual basis, at a minimum, and document the review in the site's operating record. The Contingency Plan must also be reviewed after implementation in an emergency to determine if any changes are needed to improve its effectiveness. Should any aspect of the site's operations (including personnel changes), equipment, or arrangements with local authorities or contractors change, the plan must be revised accordingly.

11.6.2 Revisions

The PM and Response Coordinator must ensure that any revisions made to the plan are distributed for insertion into all copies of the Contingency Plan. Documentation that all affected personnel have been made familiar with the revisions must be maintained by the Response Coordinator.

12. Emergency Procedures

12.1 General

Prior to the start of operations, the work area will be evaluated for the potential for fire, constituent release, or other catastrophic event. Unusual conditions or events, activities, chemicals, and conditions will be reported to the SO immediately.

The SO will establish evacuation routes and assembly areas for the site. All personnel entering the site will be informed of this route and the assembly area.

12.2 Emergency Response

If an incident occurs, the following steps will be taken:

- The SO will evaluate the incident and assess the need for assistance and/or evacuation;
- The SO will call for outside assistance as needed;
- The SO will ensure the PM is notified promptly of the incident; and
- The SO will take appropriate measures to stabilize the incident scene.

12.2.1 Fire

In the case of a fire on the site, the SO will assess the situation and direct fire-fighting activities. The SO will ensure that the client site representative (as appropriate) is immediately notified of any fires. Site personnel will attempt to extinguish the fire with available extinguishers, if safe to do so. In the event of a fire that site personnel are unable to safely extinguish, the local fire department will be summoned.

12.3 Spill Prevention/Response

This section details requirements for activities to be performed by the Contractor to prevent, or if occurred, minimize the impacts from the accidental spill or other release of fuels, oils, or other hazardous materials brought on-site during remedial measure activities. The purpose of this section is to:

- Identify site specific re-fueling procedures which minimize the potential for release of hazardous materials to the environment;
- Identify the responsibilities of the Contractor's SO;
- Provide emergency spill response procedures in the event of a spill or other release; and
- Identify spill reporting requirements.

The Contractor's SO will have the responsibility of implementing this Plan.

12.3.1 Site Specific Re-Fueling Procedures

All Contractor-owned and rented equipment will be supplied with appropriate spill kits. Absorbent pads shall be placed beneath the fuel filler nozzle during re-fueling procedures. All fuel brought onto the site shall be

contained in a DOT-approved truck mounted tank, outfitted with an electric fueling nozzle equipped with an automatic shut-off. All equipment requiring re-fueling will be conducted in an area outside the excavation area.

For earth moving equipment equipped with hydraulic lines, the fluid lines shall be visually inspected daily by the Contractor. In case of a line break, the spill-kits on the equipment shall be utilized to contain the spill, after which it shall be cleaned up and placed in approved DOT containers for proper disposal. Any such spill shall follow the spill response and reporting requirements identified below.

12.3.2 Duties and Responsibilities of the Contractor's Designated Emergency Coordinator

The Contractor's SO shall be responsible for coordinating and directing emergency response measures and should be thoroughly familiar with remediation activities, the location and characteristics of all materials handled, the location of records within the project site office, the general layout of the area, and all aspects of this contingency plan.

Whenever there is an imminent emergency situation, the Contractor's SO shall immediately:

1. Notify site personnel of the incident.
2. Notify appropriate contacts listed.
3. If deemed necessary, notify applicable local authorities.

In the event of an accidental release of a toxic or hazardous material, the employee observing the incident shall immediately notify the Contractor's SO, and if possible, proceed to control the emergency situation.

The Contractor's SO shall then immediately assess the hazard and identify the character and specific source of the spill. Most releases will be minor and require only cleanup and disposal of small quantities of materials. However, if there is an immediate threat to human health and the environment, evacuation and notification of the appropriate authorities may be necessary. Appropriate authorities may include local police and fire departments, hospitals, and state and local emergency response teams.

Good judgment shall be used in evacuation procedures to avoid placing people in greater danger. If no immediate threat exists, the Contractor's SO shall continue to direct emergency response cleanup activities and notify the Group's On-Site Representative of the incident and provide the minimum information, to be followed by a written report which includes, but is not limited to, the following:

1. Name of the person reporting the incident.
2. Location of the incident.
3. Phone number where the person reporting the spill can be reached.
4. Date, time and location of the incident.
5. A brief description of the incident.
6. The estimated quantities of materials or wastes spilled.
7. The extent of contamination of land, water, or air, if known.
8. Action taken, or to be taken.

When determining the possible hazards to human health and/or the environment that may result from the incident, the Contractor's SO must consider both the direct and indirect effects of the release, assess the possible effects of any toxic, irritating, or asphyxiating gases that are generated, and determine the effects of any hazardous run-off from water or chemical agents used to control fire and heat-induced explosions.

Material Safety Data Sheets (MSDS) shall be maintained in the project site office and provide information on the chemical hazards.

The Contractor's SO shall take all reasonable measures to ensure that the fire, explosion, or discharge does not occur, reoccur, or spread to other materials or waste at the site. These measures include stopping operations, collecting and containing released materials or wastes, and removing or isolating containers. The Contractor's SO must ensure that all waste materials which are handled are compatible. In addition, the Contractor's SO shall ensure that any emergency equipment used during the event is decontaminated.

12.3.3 Emergency Spill Response Procedures

All spills will be reported immediately to the Contractor's SO. The Contractor's SO will then be responsible for determining whether the project site has had a release of material which could present a threat to human health and/or the environment. If the assessment indicates that evacuation of local areas may be advisable, the Contractor's SO will notify on-site personnel and local emergency response personnel of an evacuation.

12.3.4 Spill Reporting Requirements

If a release is reportable to the National Response Center (NRC) [i.e., meets federal Reportable Quantities (RQ)] as determined by the Contractor's SO or HSC, then the PM will be notified. The PM will then immediately contact the NRC. Additionally, if a release is reportable to the NYSDEC (i.e., meets state RQ) the PM will immediately notify the spill hotline, as well as the NYSDEC Project Manager. At a minimum, the PM shall provide the following information, for reporting purposes:

- location of the release or threatened release;
- the material released or threatened to be released;
- the approximate quantity and concentration of the release or threatened; and
- any other information as required for compliance with NRC or NYSDEC reporting requirements.

12.3.5 Emergency Information

The means to summon local public response agencies such as police, fire, and ambulance will be reviewed in the daily safety meeting. Emergency contacts are listed in Table 12-1.

12.4 Medical Emergency

All employee injuries must be promptly reported to the SO, who will:

- Ensure that the injured employee receives prompt first aid and medical attention;
- In emergency situations, the worker is to be transported by appropriate means to the nearest urgent care facility (normally a hospital emergency room).

12.5 Emergency Planning

12.5.1 Driving Route to Nearest Hospital

Post in conspicuous places in the SZ a map with written directions to the nearest hospital or emergency treatment facility. **A map showing the location of the nearest hospital is included as Figure 2.**

The nearest hospital to the site is Mercy Hospital. The hospital is approximately 2.4 miles from the site and it takes approximately 7 minutes by motor vehicle.

Starting from: 837 Bailey Ave. (Site)

Arriving at: Mercy Hospital of Buffalo, 565 Abbott Road, Buffalo, New York

Distance: Approximately 2.4 miles

Travel Time: Approximately 7 minutes

Directions:

Head southwest on Bailey Ave. - 1.3mi.

Turn left onto McKinley Pkwy - 0.3mi.

Slight right onto Southside Pkwy - 69ft.

Turn left onto Abbott Rd - 0.8mi.

12.6 First Aid - General

All persons must report any near-miss incident, accident, injury, or illness to their immediate supervisor or the SO. First aid will be provided by trained personnel. Injuries and illnesses requiring medical treatment must be documented. The SS must conduct an accident investigation as soon as emergency conditions no longer exist and first-aid and/or medical treatment has been ensured. These two reports must be completed and submitted to the PM within 24 hours after the incident.

If first-aid treatment is required, first aid kits are kept at the CRZ. If treatment beyond first aid is required, the injured should be transported to the medical facility. If the injured is not ambulatory, or shows any sign of not being in a comfortable and stable condition for transport, then an ambulance/paramedics should be summoned.

If there is any doubt as to the injured worker's condition, it is best to let the local paramedic or ambulance service examine and transport the worker.

- ***Survey the scene.*** Determine if it is safe to proceed. Try to determine if the conditions which caused the incident are still a threat. Protect yourself from exposure before attempting to rescue the victim.
- ***Do a primary survey of the victim.*** Check for **airway** obstruction, **breathing**, and **pulse**. Assess likely routes of chemical exposure by examining the eyes, mouth, nose, and skin of the victim for symptoms.
- ***Phone Emergency Medical Services (EMS).*** Give the location, telephone number used, caller's name, what happened, number of victims, victims' condition, and help being given.
- ***Maintain airway and perform rescue breathing*** as necessary.
- ***Perform cardiopulmonary resuscitation (CPR) as necessary.***
- ***Do a secondary survey of the victim.*** Check **vital signs** and do a **head-to-toe exam**.
- ***Treat other conditions as necessary.*** If the victim can be moved, take him to a location away from the work area where EMS can gain access.

12.6.1 First Aid - Inhalation

Any employee complaining of symptoms of chemical overexposure will be removed from the work area and transported to the designated medical facility for examination and treatment.

12.6.2 First Aid - Ingestion

Call EMS and consult a poison control center for advice. If available, refer to the MSDS for treatment information, if recommended. If unconscious, keep the victim on his side and clear the airway if vomiting occurs.

12.6.3 First Aid - Skin Contact

Project personnel, who have had skin contact with constituents will, unless the contact is severe, proceed through the decontamination zone, to the wash-up area. Personnel will remove any contaminated clothing, and then flush the affected area with water for at least 15 minutes. The worker should be transported to the medical facility if he shows any sign of skin reddening, irritation, or if he requests a medical examination.

12.6.4 First Aid - Eye Contact

Project personnel who have had constituents splashed in their eyes or who have experienced eye irritation while in the contaminated zone, must immediately proceed to the eyewash station, set up in the decontamination zone. Do not decontaminate prior to using the eyewash. Remove whatever protective clothing is necessary to use the eyewash. Flush the eye with clean running water for at least 15 minutes. Arrange prompt transport to the designated medical facility.

12.7 Reporting Injuries and Illnesses

All injuries and illnesses, however minor, will be reported to the SO immediately. The SO will complete an injury report and submit it to the PM within 24 hours.

12.8 Emergency Information

The means to summon local public response agencies such as police, fire, and ambulance will be reviewed in the Daily Safety Meeting. These agencies are identified in the following table.

TABLE 12-1
EMERGENCY CONTACTS

	Phone Number	Location
1. Local Emergency Contacts		
Emergency City of Buffalo		
- Police Department	911 or 716-851-4444	74 Franklin St., Buffalo, NY
- Fire Department	911 or 716-851-5333	195 Court St., Buffalo, NY
Emergency Erie County		
- Sheriff's Department	716-858-7618	Buffalo, NY
- Health Department	716-858-7691	Buffalo, NY
Emergency New York State		
- State Police	716-773-9651	Grand Island, New York
- NYSDEC Region 9 Office Division of Environmental Remediation	716-851-7220	Buffalo, New York
2. Medical Emergency Contacts		
Mercy Hospital	716-826-7000	565 Abbott Rd, Buffalo, NY

Ambulance Services
(24 hour)

911 or

Buffalo Ambulance

Note: See Table 2-1 of this HASP for telephone numbers of key client and site personnel associated with this project.

EnSol, INC. *Environmental Solutions*

professional engineering – business consulting

Figure 1

Site Location Map



Project No.	15-0027-3	EnSol, Inc.	SITE LOCATION MAP	
Date	October 2015	Environmental Solutions 661 Main St. Niagara Falls, NY 14301 Phone: (716) 285-3920 Fax: (716) 285-3928	837 Bailey Ave. Site	
Scale	NTS		Near Dingens, LLC	Fig. 1

EnSol, INC. *Environmental Solutions*

professional engineering – business consulting

Figure 2

Route to Nearest Hospital

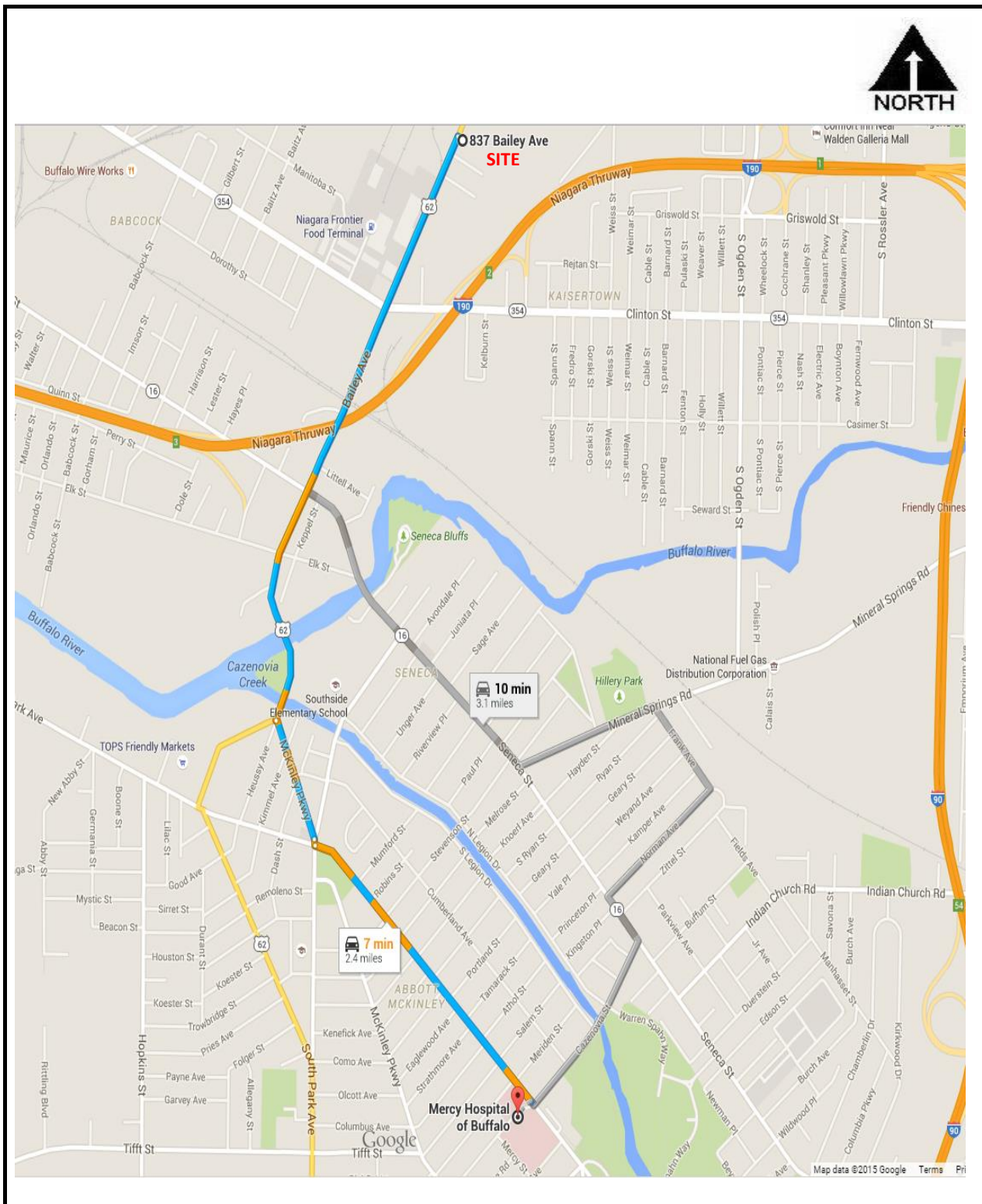

Project No.	15-0027-3	EnSol, Inc. Environmental Solutions 661 Main St. Niagara Falls, NY 14301 Phone: (716) 285-3920 Fax: (716) 285-3928	ROUTE TO NEAREST HOSPITAL	
Date	October 2015		837 Bailey Ave. Site	
Scale	NTS		Near Dingens, LLC	Figure 2

Appendix A

EnSol, Inc. *Environmental Solutions*

professional engineering – business consulting

Health and Safety Plan Acknowledgments

Approvals and Acknowledgments

Approvals

I have read and approved this HASP with respect to project hazards, regulatory requirements, and property owner procedures.

Project Name: **837 Bailey Ave. Site – RI/Remedial Activities (BCP Site No. C915298)**

Project Manager/Date

Project Safety Officer/Date

Acknowledgments

The final approved version of this HASP has been provided to the Safety Officer (SO). I acknowledge my responsibility to provide the SO with the equipment, materials and qualified personnel to implement fully all safety requirements in this HASP. I will formally review this plan with the health and safety every six months until project completion.

Project Manager

Date

I acknowledge receipt of this HASP from the Project Manager, and that it is my responsibility to explain its contents to all site personnel and cause these requirements to be fully implemented. Any change in conditions, scope of work, or other change that might affect worker safety requires me to notify the Project Manager.

Safety Officer

Date

Health and Safety Plan Acknowledgment

I have read this Site-Specific Health and Safety Plan (HASP), or its contents have been presented to me, and I understand the contents, and I agree to abide by its requirements.

Project Name: **837 Bailey Ave. Site – RI/Remedial Activities (BCP Site No. C915298)**

Name (Print)

Signature

Representing

Date

Appendix B

EnSol, INC. *Environmental Solutions*

professional engineering – business consulting

Daily Air Monitoring Log

DAILY AIR MONITORING LOG

[illegible]

Appendix C

EnSol, INC. *Environmental Solutions*

professional engineering – business consulting

Daily Field Report

LABOR

[illegible]

EQUIPMENT	
-----------	--

[illegible]

A is:	C is:
--------------	--------------

A is:	C is:
--------------	--------------

B is:	D is:
--------------	--------------

B is:	D is:
--------------	--------------

MATERIALS

[illegible]

Appendix D

EnSol, INC. *Environmental Solutions*

professional engineering – business consulting

Daily Safety Meeting Log

SAFETY MEETING LOG

PROJECT: _____

LOCATION: _____

DATE/TIME: _____

ACTIVITY: _____

1. Work Summary	
2. Physical/Chemical Hazards	
3. Protective Equipment/Procedures	
4. Emergency Procedures	
5. Signatures of Attendees	

Appendix E

EnSol, INC. *Environmental Solutions*

professional engineering – business consulting

Accident Investigation Report

ACCIDENT INVESTIGATION REPORT

Date of Report _____ Date of Accident _____ Time of Accident _____
Project Name/Location _____
Employee's Name _____ Title _____
Address _____ Employee # _____
City _____ State _____ Zip Code _____
Age _____ Sex _____ Marital Status _____
Date of Hire _____ Social Security # _____ # of Dependents _____

Description of Accident: _____

Description of Injuries: _____

Witnesses: _____

Injuries Required:

☐ ☐ First Aid (At Scene) ☐ Emergency Room Treatment ☐ Hospitalization

Location of Accident _____

First Aid Provided By _____

Medical Facility/Address _____

Attending Physician _____

Did Employee Return to Work?

Yes No If Yes, Give Date _____

Did Employee Lose Time at Work?

Yes No If Yes, Give Amount _____

Actions or Conditions Causing Accident: _____

Corrective Actions: _____

Further Comments: _____

Employee Signature _____

Date _____

H&S Review _____

Date _____

Appendix F

Underground/Overhead Utility Checklist

UNDERGROUND/OVERHEAD UTILITY CHECKLIST

Project Name/Number _____ Date _____

Location _____

Prepared By _____ Project Manager _____

This checklist must be completed for any intrusive subsurface work such as excavation or drilling. It documents that overhead and underground utilities in the work are identified and located. The Project Manager shall request utility markouts before the start of field operations to allow the client and utility companies sufficient time to provide them. If complete information is not available, a magnetometer or other survey shall be performed to locate obstacles prior to intrusive subsurface activities.

Procedure

A diagram of the work area depicting the proposed location of intrusive subsurface work sites (i.e., boring locations, excavation locations) must be attached to this form. The diagram must clearly indicate the areas checked for underground structures/utilities, and overhead power lines. This form and the diagram must be signed by the Project Manager (if present), the Site Supervisor, and the client representative.

Checklist

Type of Structure	Present	Not Present	Method of Markout
Electric Power Line			
Natural Gas Line			
Telephone Line			
Water Line			
Product Line			
Sewer Line			
Steam Line			
Drain Line			
Underground Tank			
Underground Cable			
Overhead Power Line			
Overhead Product Line			
Other (Specify)			

Client Representative _____ Date _____

Project Manager _____ Date _____

Site Supervisor _____ Date _____

Appendix G

EnSol, INC. *Environmental Solutions*

professional engineering – business consulting

Material Safety Data Sheets

BLANK PAGE

Appendix C

EnSol, Inc. *Environmental Solutions*

professional engineering – business consulting

Citizen Participation Plan (CPP)

**Citizen Participation Plan
for
837 Bailey Ave. Site
Buffalo, NY
NYSDEC BCP Site No. C915298**

Prepared for:

Near Dingens, LLC.
271 Dingens St.
Buffalo, New York 14206

Prepared by:

EnSol, Inc.
661 Main Street
Niagara Falls, New York 14301

October 2015 (Draft)
PN 15-0027-3LS

Table of Contents

1.0	Introduction.....	1
2.0	Site Background and History	1
3.0	Project Objectives and Investigation Plan	2
4.0	Health and Safety Plan.....	2
5.0	QA/QC Plan.....	2
6.0	Project Schedule.....	2
7.0	Contact information	3
8.0	List of Planned Citizen Participation Activities.....	3
9.0	Mailing List.....	3
10.0	References.....	4

Figure

Figure 1 Site Location Map

Appendices

Appendix B Site Contact List

Appendix C Citizens Glossary of Environmental Acronyms/Terms

1.0 Introduction

EnSol, Inc. (EnSol), has prepared this Citizen Participation Plan (CPP) for a Remedial Investigation (RI) at 837 Bailey Ave. in Buffalo, NY, under the New York State Department of Environmental Conservation (NYSDEC) Brownfields Cleanup Program (BCP) (Site No. 915298). The site is owned by Near Dingens, LLC. This CPP provides summary information about the site and the proposed investigation and remediation activities, and opportunities for community participation.

Through the BCP, the NYSDEC works with private developers to encourage the voluntary cleanup of contaminated properties known as brownfields and facilitate their redevelopment and reuse. Citizen participation activities occur at several milestones during a BCP project. Through the Citizen Participation program, the NYSDEC, NYSDOH and the property developer want to maintain open communication between the public and project staff throughout the investigation and remedial cleanup process. If a site is determined to be a significant environmental threat, eligible community groups may apply for a Technical Assistance Grant (TAG) to increase public awareness and understanding of remedial activities taking place in the community.

The proposed end-use of the property will consist of a new truck sales and service facility, including an approximately 40,000 square-foot administrative and maintenance building and associated asphalt and concrete parking lot.

2.0 Site Background and History

The 10.53-acre site is a vacant commercial property located at 837 Bailey Avenue, City of Buffalo, Erie County, New York (see Figure 1). There are no current business operation ongoing at the site and a majority of the exterior portion of the site consists of cleared/filled land with mounded materials (including bricks, concrete, tires, vegetation, auto parts, wood, plastic, etc.). Residential properties are adjacent to the site to the north and south. A trucking company, glass block and tile company, and meat distributor are also located north of the site along Dingens St. A machine shop is located to the west of the site and a transport company to the east of the site.

Since commercial development in 1940, the site has been used as an auto salvage/wrecking facility, auto service station, filling station, and tire recapping facility. Its most recent use was as an auto salvage/wrecking facility. Based on previous investigations at the site, the contaminants of concern (COC) that currently exist include the following:

Soil/Fill Materials (0'-12')

- Semi-volatile organic compounds (SVOCs) detected in samples at concentrations above the Commercial and/or Industrial Use soil cleanup objectives (SCOs).
- Numerous metals detected at concentrations above the Commercial and/or Industrial Use SCOs.

Groundwater

- Volatile organic compounds (VOCs) detected at concentrations above the Class GA Standard.
- SVOCs detected at concentrations above Class GA Standards.
- Total PCBs detected at concentrations above Class GA Standards.

Information regarding the previous environmental reports that have been prepared for the property is included in Section 10.0 (References).

3.0 Project Objectives and Investigation Plan

The primary objectives of the RI are to:

- Collect additional soil/fill and groundwater samples, under appropriate quality assurance/quality control criteria, to better delineate the nature and extent of contamination;
- Establish the groundwater table and obtain other hydrogeological data such as groundwater flow;
- Collect sufficient data to evaluate the actual and potential threats to the public health and the environment; and
- Collect the data necessary to evaluate the remedial action alternatives.

Soil/Fill/Cinder Material

During the RI, subsurface soil/fill samples will be collected from locations around the property using a Geoprobe or similar equipment which pushes a steel tube into the ground to collect the samples. The soil/fill samples will be screened in the field for VOCs using a photo-ionization detector (PID). Collected samples will be sent to a laboratory for analysis for VOCs, SVOCs, TCL metals, and PCBs.

Groundwater

There are currently five monitoring wells located on the property and four additional wells are proposed to be installed during the RI. All monitoring wells will each have a depth of approximately 15 feet. The existing and new wells will be surveyed and water levels measured to establish a baseline water table elevation and groundwater flow gradient. Soil samples will also be collected using spilt spoons during the installation of the four new wells for characterization and analysis. Groundwater will be sampled and analyzed for the parameters detected in the soil samples.

The results of the RI and associated field activities will be compiled in a Remedial Investigation/Alternative Analysis (RI/AA) Report, which includes a qualitative risk assessment and recommendations for remedial action. The Report will be made available to the public as part of the CPP.

4.0 Health and Safety Plan

A site-specific Health & Safety Plan (HASP) has been prepared for the protection of site workers and the public as a separate document, included as Appendix B of the RI Work Plan.

5.0 QA/QC Plan

The soil/fill and groundwater sampling will be conducted in accordance with NYSDEC (May 2010 DER-10) and 6 NYCRR Part 375 guidelines, and all samples will be analyzed as per NYSDEC ASP requirements including QA/QC. A NYSDOH ELAP-certified laboratory will be utilized for all analysis during the remedial investigation, remedial construction, and long-term monitoring.

6.0 Project Schedule

Subject to NYSDEC approval of site-specific documents, the following schedule is anticipated:

- Remedial Investigation Fall/Winter 2015
- Site Remediation Winter 2015/Spring 2016
- Site Redevelopment Spring 2016
- Project Completion Spring/Summer 2016

7.0 Contact Information

For additional information about the site and its activities, the public is encouraged to contact any of the following project staff:

Local Regulatory Agencies

NYSDEC Region 9
Division of Remediation
270 Michigan Ave.
Buffalo, NY 14203

NYSDOH
582 Delaware Ave.
Buffalo, NY 14202

Documents related to this project will be available at the following locations:

Document Repositories

NYSDEC Region 9
Division of Remediation
270 Michigan Ave.
Buffalo, NY 14203

Erie Co. Library – Dudley Branch
2010 South Park Ave.
Buffalo, NY 14220

8.0 List of Planned Citizen Participation Activities

The following is a list of citizen participation activities that will be performed during the course of this remedial investigation. The list will be updated as necessary to reflect actual completion dates or schedule changes.

Project Phase	Repository Placement	Fact Sheet/Newspaper Notice	Comment Period
Remedial Investigation Work Plan	Yes	Yes	30 Days
Remedial Investigation Report with Alternative Analysis	Yes	Yes	45 Days

Remedial Work Plan with Alternative Analysis (if necessary)	Yes	Yes	45 Days
Site Management Plan (SMP)	Yes	Yes	30 Days
Final Engineering Report (FER)	Yes	Yes	30 Days
Certificate of Completion	Yes	Yes	10 Days from Issuance

9.0 Mailing List

A Site Contact List is included herein as Appendix A to help keep the community informed and involved in the investigation and cleanup of the 837 Bailey Ave. site. To be added to the mailing list, the NYSDEC is the point of contact.

10.0 References

1. NYSDEC's Brownfields Cleanup Program:
online at <http://www.dec.ny.gov/chemical/8450.html>
2. NYSDEC's Citizen Participation for BCP sites:
online at [http://www.dec.ny.gov/chemical/8648.html#Citizen Participation](http://www.dec.ny.gov/chemical/8648.html#Citizen%20Participation)
3. NYSDEC's Technical Assistance Grant (TAG) for BCP sites:
online at <http://www.dec.ny.gov/regulations/2630.html>
4. ASTM E1527-13 All Appropriate Inquiries Phase I Environmental Site Assessment Report for the Property Identified as: Vacant Commercial Property 837 Bailey Avenue and 79 Dingens Street Buffalo, New York (LCS, Inc., November 14, 2014)
5. Draft Limited and Focused Geophysical Survey and Subsurface Soil/Fill and Groundwater Investigation Report for the Property Identified as: Vacant Commercial Property 837 Bailey Avenue and 79 Dingens Street Buffalo, New York (LCS, Inc., February 18, 2015)
6. Memorandum – Summary of Subsurface Investigation (Test Pits). 837 Bailey Ave./79 Dingens St., Buffalo, NY (EnSol, Inc., April 27, 2015)

Figure

EnSol, Inc. *Environmental Solutions*

professional engineering – business consulting



Project No.	15-0027-3	EnSol, Inc.	SITE LOCATION MAP	
Date	October 2015	Environmental Solutions 661 Main St. Niagara Falls, NY 14301 Phone: (716) 285-3920 Fax: (716) 285-3928	837 Bailey Ave. Site	
Scale	NTS		Near Dingens, LLC	Fig. 1

Appendix A

EnSol, Inc. *Environmental Solutions*

professional engineering – business consulting

Site Contact List

SITE CONTACT LIST
NYSDEC BROWNFIELD CLEANUP PROGRAM
837 BAILEY AVE. SITE, BUFFALO, NY

1. City of Buffalo/Erie County

Byron Brown
 Mayor
 City Hall – Mayor’s Office
 65 Niagara Square
 Buffalo, NY 14202

Darius Pridgen
 Common Council President
 City Hall
 65 Niagara Square
 Buffalo, NY 14202

Mark Polancarz
 Erie Co. Executive
 95 Franklin St.
 Buffalo, NY 14202

James Morrell
 Planning Board Chair
 901 City Hall
 Buffalo, NY 14202

Mr. Thomas J. Dearing
 Commissioner
 Erie Co. DEP
 95 Franklin St., 10th Floor
 Buffalo, NY 14202

Martin F. Kennedy
 Commissioner
 Dept. of Assessment/Taxation
 120 City Hall
 Buffalo, NY 14202

2. Property Owners & Adjacent Properties

Name	Address
Near Dingens, LLC (Site Property Owner)	837 Bailey Ave., Buffalo, NY 14206
Tripifoods, Inc.	755 Bailey Ave., Buffalo, NY 14206
High End Properties, LLC	795 Bailey Ave., Buffalo, NY 14206
Ida Sanger	801 Bailey Ave., Buffalo, NY 14206
Gary Bicz	805 Bailey Ave., Buffalo, NY 14206
Francis Kurek	809 Bailey Ave., Buffalo, NY 14206
Kevin Harrington	817 Bailey Ave., Buffalo, NY 14206
Mark & Angela Overhoff	825 Bailey Ave., Buffalo, NY 14206
Michael & Rose Hangen	853 Bailey Ave., Buffalo, NY 14206
Rima Khalil	861 Bailey Ave., Buffalo, NY 14206
Michael & Rosemary Stanton	863 Bailey Ave., Buffalo, NY 14206
Schu Shine Enterprises, LLC	875 Bailey Ave., Buffalo, NY 14206
Pelczynski Group, LLC	876 Bailey Ave., Buffalo, NY 14206
Jimmie Ford III	878 Bailey Ave., Buffalo, NY 14206

107 Thielman Drive, LLC	885 Bailey Ave., Buffalo, NY 14206
Tripifoods, Inc.	40 Cherokee Pl., Buffalo, NY 14206
David Haas	42 Cherokee Pl., Buffalo, NY 14206
Francis Kurek	15 Peru Pl., Buffalo, NY 14206
David Kraft	16 Peru Pl., Buffalo, NY 14206
Adam Kotarski	17 Peru Pl., Buffalo, NY 14206
Beata Grzegorek	18-20 Peru Pl., Buffalo, NY 14206
Edward Gastomski	21 Peru Pl., Buffalo, NY 14206
Anna Pasternak	24 Peru Pl., Buffalo, NY 14206
Francis Lucca	25 Peru Pl., Buffalo, NY 14206
Kathleen Ertel	26 Peru Pl., Buffalo, NY 14206
Ronald & Denise Bartnik	28 Peru Pl., Buffalo, NY 14206
Leonard Dash	29 Peru Pl., Buffalo, NY 14206
Stephen Kokotajlo	31 Peru Pl., Buffalo, NY 14206
Ronald Bartnik	32 Peru Pl., Buffalo, NY 14206
Ronald Bartnik	36 Peru Pl., Buffalo, NY 14206
Ronald & Denise Bartnik	37 Peru Pl., Buffalo, NY 14206
Ruth Wagner	41 Peru Pl., Buffalo, NY 14206
Robin McCallum	43 Peru Pl., Buffalo, NY 14206
Richard Wagner	45 Peru Pl., Buffalo, NY 14206
McKinley Transport	51 Peru Pl., Buffalo, NY 14206
Brian & Darlene Weber	11 Dings St., Buffalo, NY 14206
Louise Snyder	15 Dings St., Buffalo, NY 14206
Sherry Faltisco	17 Dings St., Buffalo, NY 14206
William Young	19 Dings St., Buffalo, NY 14206
Ketch Court, LLC	25 Dings St., Buffalo, NY 14206
DAZ Management, LLC	40 Dings St., Buffalo, NY 14206
Ketch Court, LLC	43 Dings St., Buffalo, NY 14206
Eric Broska & Melissa Reese	49 Dings St., Buffalo, NY 14206
Christine Marcucci	51 Dings St., Buffalo, NY 14206
Peter Pittner Jr.	59 Dings St., Buffalo, NY 14206
City of Buffalo	60 Dings St., Buffalo, NY 14206
George Sailor	61 Dings St., Buffalo, NY 14206
James Chocran	65 Dings St., Buffalo, NY 14206
William Lazeration	69 Dings St., Buffalo, NY 14206
William Lazeration	71 Dings St., Buffalo, NY 14206
Empire Glass Block, Inc.	75 Dings St., Buffalo, NY 14206
Near Dings, LLC (Site Property Owner)	79 Dings St., Buffalo, NY 14206
81 Dings Street, LLC	81 Dings St., Buffalo, NY 14206
Lory & Lory Investment	100 Dings St., Buffalo, NY 14206
Habib Issa	111 Dings St., Buffalo, NY 14206
115 Dings, LLC	115 Dings St., Buffalo, NY 14206

Andrew Lukjanczuk	129 Dingens St., Buffalo, NY 14206
Gregory Lukjanczuk	135 Dingens St., Buffalo, NY 14206
Renee Mactuba-Sibiga	137 Dingens St., Buffalo, NY 14206
173 Dingens St., LLC	173 Dingens St., Buffalo, NY 14206
City of Buffalo	175 Dingens St., Buffalo, NY 14206
State of New York	179 Dingens St., Buffalo, NY 14206

3. Local News Media

The Buffalo News
One News Plaza
P.O. Box 100
Buffalo, NY 14240

WGRZ
259 Delaware Ave.
Buffalo, NY 14202

WKBW
7 Broadcast Plaza
Buffalo, NY 14202

WIVB
2077 Elmwood Ave.
Buffalo, NY 14207

4. Public Water Supply

Buffalo Water Authority
281 Exchange St.
Buffalo, NY 14204

Buffalo Sewer Authority
Bird Island Treatment Plant
90 West Ferry St.
Buffalo, NY 14213

5. Persons Requested to be on the List

To be updated. Contact the NYSDEC to be added to the mailing list.

6. Schools/Day Care Facilities

Deborah A. Merrifield
Executive Director
Joan A. Male Family Support Center
60 Dingens St.
Buffalo, NY 14206

7. Local Regulatory Agencies

NYSDEC Region 9
Division of Remediation
270 Michigan Ave.
Buffalo, NY 14203

NYSDOH
582 Delaware Ave.
Buffalo, NY 14202

8. Document Repositories

NYSDEC Region 9
Division of Remediation
270 Michigan Ave.
Buffalo, NY 14203

Erie Co. Library – Dudley Branch
2010 South Park Ave.
Buffalo, NY 14220

Appendix B

EnSol, Inc. *Environmental Solutions*

professional engineering – business consulting

Citizens Glossary of Environmental Acronyms/Terms

CITIZENS GLOSSARY OF ENVIRONMENTAL ACRONYMS/TERMS

BCP	Brownfield Cleanup Program
COC	Contaminants of Concern (also Certificate of Completion)
CPP	Citizen Participation Plan
ELAP	NYSDOH's Environmental Laboratory Accreditation Program
HASP	Health and Safety Plan
Monitoring Wells	Wells (usually 1' - 2" diameter) installed to monitor groundwater levels and quality
NYSDEC	New York State Department of Environmental Conservation
NYSDOH	New York State Department of Health
QA/QC	Quality Assurance and Quality Control (for field sampling and laboratory analysis of environmental samples)
PCBs	Polychlorinated biphenyls
PID	Photo-ionization detector for field screening of volatile organics
RI	Remedial Investigation
AA	Alternative Analysis
SVOC	Semi-volatile organic compounds
TCL	Target compound list
VOC	Volatile organic compounds

BLANK PAGE

Appendix D

EnSol, Inc. *Environmental Solutions*

professional engineering – business consulting

Project Organizational Chart and Schedule

837 BAILEY AVE. SITE (BCP NO. C915298)
REMEDIAL INVESTIGATION WORK PLAN
PROJECT ORGANIZATIONAL CHART

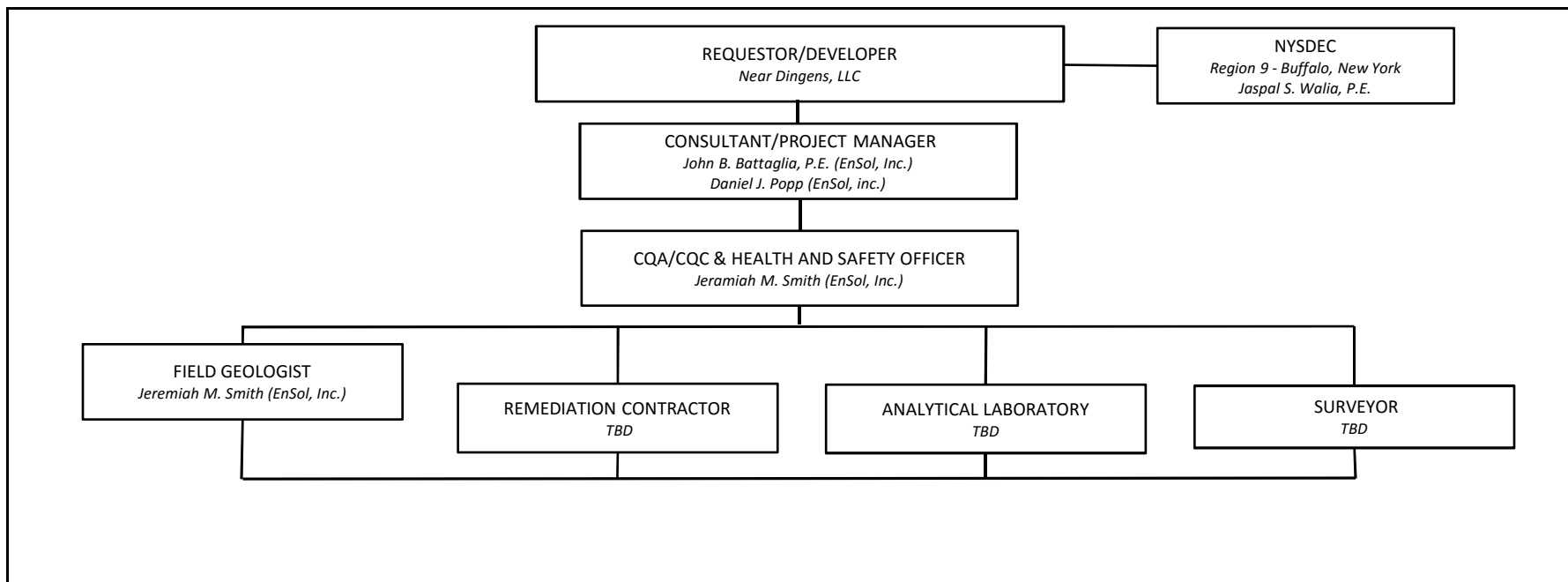

837 BAILEY AVE. SITE (BCP NO. C915298) PROJECT SCHEDULE

