Phase I/II Environmental Site Assessment

Former Marlette Plating Facility

25 Rano Street
Buffalo, New York

May 2017 0418-017-001

DRAFT

Prepared For:

RANO DEVELOPMENT, LLC
Buffalo, New York

Prepared By:

BENCHMARK
ENVIRONMENTAL
ENGINEERING &
SCIENCE, PLLC

2558 Hamburg Turnpike, Suite 300, Buffalo, New York 14218 | phone: (716) 856-0599 | fax: (716) 856-0583

PHASE I/II ENVIRONMENTAL SITE ASSESSMENT ASTM E1527-13 AND ASTM E1903-11

FOR
FORMER MARLETTE PLATING FACILITY
25 RANO STREET
BUFFALO, NEW YORK

May 2017 B0418-017-001

DRAFT

Prepared for:

Rano Development, LLC

Prepared by:

Benchmark Environmental Engineering & Science, PLLC
2558 Hamburg Turnpike, Suite 300
Buffalo, New York 14218

PHASE I/II ENVIRONMENTAL SITE ASSESSMENT
FORMER MARLETTE PLATING
25 RANO STREET
BUFFALO, NEW YORK

Table of Contents

1.0 EXECUTIVE SUMMARY 1
1.1 Report Findings 1
1.1.1 Site Description 1
1.1.2 Site Reconnaissance 1
1.1.3 Site History 2
1.1.4 Regulatory Information 3
1.1.5 Interviews/Questionnaires 6
1.2 Data Gaps 7
1.3 Limitations 7
1.4 Conclusions 8
1.5 Non-Scope Considerations 10
1.6 Opinion 10
1.7 Certification, Reliance and Declaration 11

2.0 PURPOSE AND SCOPE OF WORK 12

3.0 SITE/VICINITY DESCRIPTION 13
3.1 Physical Site Setting and Site Description 13
3.1.1 Geology/Hydrogeology 13
3.2 Site Reconnaissance 13
3.2.1 Overview 14
3.2.2 On-Site Operations 14
3.2.3 Storage Tanks 14
3.2.4 Various Historic Production/Equipment Areas 15
3.2.5 Unknown Piping 15
3.2.6 Electrical Areas 15
3.2.7 Hazardous or Regulated Materials 15
3.2.8 Solid, Hazardous or Regulated Waste 16
3.2.9 Former Laboratory Area 16
3.2.10 Fill 16
3.2.11 Suspected Former Building Foundation 16
3.2.12 Staining/Spillage and Pools of Liquid 17
3.2.13 Stressed/Dead Vegetation 17
3.2.14 Odors 17
3.2.15 Unidentified Substance Containers 17
3.2.16 Heating/Cooling 17
3.2.17 Wastewaters 17
3.2.18 Potable Water Supply/Wells 17
3.2.19 Pits, Ponds, and Lagoons 18
3.2.20 Drains and Sumps 18
3.2.21 Air Emissions 18

DRAFT

Table of Contents

3.2.22 PCBs *18*
3.2.23 Previous Intrusive Work *18*
3.2.24 Adjacent/Proximate Properties *18*
3.2.25 Other Issues/Non-Scope Considerations *19*
3.3 Subject Site Photographs 20
3.4 Summary of Potential Concerns 20

4.0 SITE HISTORY AND USE 22
4.1 Historic Aerial Photographs 22
4.2 Historical Sanborn Maps 23
4.3 Historical City Directories 24
4.4 Historical Topographic Maps 25
4.5 Historical Municipal Records 25
4.5.1 City of Buffalo Municipal Records *25*
4.5.2 Abstract of Title *28*
4.6 Summary of Previous Environmental Site Assessments and Documents 28
4.7 Summary of Historic Uses 30

5.0 REGULATORY/GOVERNMENT INFORMATION 31
5.1 Environmental Records Database 31
5.1.1 Site *31*
5.1.2 Adjacent Properties *32*
5.1.3 Nearby Properties *34*
5.2 Additional Environmental Records Review 35
5.2.1 NYSDEC *35*
5.2.2 USEPA *35*
5.3 Enforcement Actions/Permitted Activities/Institutional Controls 36
5.4 Vapor Encroachment Condition 36

6.0 INTERVIEWS/USER PROVIDED INFORMATION 38
6.1 Site Owner 38
6.2 User Information 38

7.0 PHASE II INVESTIGATION 39
7.1 Soil Boring Investigation Activities and Field Observations 39
7.2 Laboratory Analytical Scheme 40
7.3 Soil Sample Analytical Results 40
7.4 NYSDEC Spill Reporting Obligation 41
7.5 Conclusions and Recommendations 41

8.0 PHASE II LIMITATIONS 43

DRAFT

PHASE I/II ENVIRONMENTAL SITE ASSESSMENT
FORMER MARLETTE PLATING
25 RANO STREET
BUFFALO, NEW YORK

Table of Contents

LIST OF TABLES

Table 1	Soil/Fill Analytical Results Compared to NYSDEC Part 375 SCOs
Table 2	Soil/Fill Analytical Results Compared to NYSDEC CP-51 SCLs

LIST OF FIGURES

Figure 1	Site Location and Vicinity Map
Figure 2	Site Plan (Aerial)
Figure 3	RECs and Investigation Locations

LIST OF APPENDICES

Appendix A	Environmental Database Report
Appendix B	Municipal Records
Appendix C	Site Reconnaissance Photos
Appendix D	Historic Aerial Photographs
Appendix E	Historic Sanborn Maps
Appendix F	Historic City Directories
Appendix G	Historic Topographic Maps
Appendix H	Environmental/Government Agency Information
Appendix I	Previous Studies
Appendix J	Soil Boring Logs
Appendix K	Laboratory Analytical Data Package

DRAFT

LIST OF ACRONYMS

ACMs - Asbestos Containing Materials

AIRS- Aromatic Information Retrieval System

AST - Aboveground Storage Tank

ASTM - American Society for Testing and Materials

BCA- Brownfield Cleanup Agreement

BCP- Brownfield Cleanup Program

Benchmark - Benchmark Environmental Engineering & Science, PLLC

BTEX - Benzene, toluene, ethylbenzene, and xylenes

CAMP- Community Air Monitoring Plan

CBS - Chemical Bulk Storage

C/D- Construction and Demolition

CERCLA - Comprehensive Environmental Response, Compensation, and Liability Act

CERCLIS - Comprehensive Environmental Response, Compensation, and Liability Information System

CESQG - Conditionally Exempt Small Quantity Generator

CFR- Cod of Federal regulation

COC- Certificate of Completion

CO2- Carbon Dioxide

CP- Commissioner Policy

CVOC- Chlorinated Volatile Organic Compound

CORRACTS - Corrective Action

CPG - Certified Professional Geologist

CREC - Controlled Recognized Environmental Condition

DER- Division of Environmental Remediation

DNAPL- Dense Non-Aqueous Phase Liquid

EC- Engineering Control

ECL- Environmental Conservation Law

ECHO- Enforcement and Compliance History Information

ELAP- Environmental Laboratory Approval Program

EDR - Environmental Data Resources, Inc.

ERNS - Emergency Response & Notification System

NYSDOH - New York State Department of Health

NYSDOL - New York State Department of Labor

O&M- Operations and Maintenance

OM&M- Operation, Maintenance, and Monitoring

OPRA - Open Public Records Act

OSHA - Occupational Safety and Health Administration

PAH - Polycyclic aromatic hydrocarbons

PBS - Petroleum Bulk Storage

PCBs - Polychlorinated Biphenyls

pCi/L - picoCuries per Liter

PERC - Tetrachloroethylene (PCE)

PID - Photo-Ionization Detector

PPB - Parts Per Billion

PPM - Parts Per Million

PRP - Potentially Responsible Party

PRR- Periodic Review Report

PVEC - Potential Vapor Encroachment Condition

QA/QC- Quality Assurance/Quality Control

QAPP- Quality Assurance Project Plan

RAO- Remedial Action Objective

RAWP- Remedial Action Work Plan

RCRA - Resource Conservation and Recovery Act

RCRIS - Resource Conservation and Recovery Information System

REC - Recognized Environmental Condition

RI- Remedial Investigation

RI/FS- Remedial Investigation/Feasibility Study

ROD- Record of Decision

RP- Remedial Party

RSO- Remedial System Optimization

SAC- State Assistance Contract

SACM - Suspect Asbestos Containing Material

SCG- Standards, Criteria, and Guidelines

SCO- Soil Cleanup Objective

DRAFT

LIST OF ACRONYMS

ESA – Environmental Site Assessment

ETPH - Extractable Total Petroleum Hydrocarbons

FBGS - Feet below ground surface

FIFRA - Federal Insecticide, Fungicide, & Rodenticide Act

FINDS - Facility Index System/Facility Registry System

FOIA - Freedom of Information Act

FOIL - Freedom of Information Letter

FOP- Field Operating Procedure

FTTS- FIFRA/TSCA Tracking System

FWS - Fish and Wildlife Service

GIS - Geographic Information Systems

HASP- Health and Safety Plan

HREC – Historic Recognized Environmental Condition

HSWDS - Hazardous Waste Disposal Site

HVAC - Heating Ventilation and Air Conditioning

IC- Institutional Control

ICIS - Integrated Compliance Information System

IRM - Interim Remedial Measure

LBP - Lead-Based Paint

LNAPL- Light Non-Aqueous Phase Liquid

LQG - Large Quantity Generator

LTANK - Leaking Tank

LUST - Leaking Underground Storage Tank

MOSF - Major Oil Storage Facility

MSDS - Material Safety Data Sheets

MTBE - Methyl Tertiary Butyl Ether

NA - Not Available/Applicable

NPDES - National Pollutant Discharge Elimination System

NPL - National Priorities List

NRCS - Natural Resource Conservation Service

NYCRR- New York Codes, Rules, and Regulations

NYSDEC - New York State Department of Environmental Conservation

SEMS - Superfund Enterprise Management System (FKA CERCLIS)

SHPO - State Historic Preservation Office/Officer

SHWS - State Hazardous Waste Site

SMP- Soil Management Plan

SOP- Standard Operating Procedures

SOW- Statement of Work

SPCC - Spill Prevention Control and Countermeasure

SPDES - State Pollution Discharge Elimination System

SQG - Small Quantity Generator

SSD- Sub-slab Depressurization

SVE - Soil Vapor Extraction

SVI- Soil Vapor Intrusion

SVOC - Semi volatile Organic Compound

SWF/LF - Solid Waste Facility/Landfill

SWRCY - Registered Recycling Facility List

TAL- Target Analyte List

TCL- Target Compound List

TCE - Trichloroethylene

TCLP - Toxicity Characteristic Leachate Procedure

TRIS - Toxic Chemical Release Inventory System

TSCA - Toxic Substance Control Act

TSDF - Treatment, Storage and Disposal Facility

TurnKey - TurnKey Environmental Restoration, LLC

USDA - United States Department of Agriculture

USEPA - United States Environmental Protection Agency

USGS - United States Geological Survey

UST - Underground Storage Tank

VCP - Voluntary Cleanup Program

VEC - Vapor Encroachment Condition

VOC - Volatile Organic Compound

DRAFT

1.0 EXECUTIVE SUMMARY

1.1 Report Findings

The following sections detail the findings of the Phase I Environmental Site Assessment performed by Benchmark Environmental Engineering & Science, PLLC (Benchmark), relative to identifying recognized environmental conditions (RECs) for the Site addressed at 25 Rano Street, City of Buffalo, Erie County New York (the Site). Findings associated with the concurrent Phase II Investigation are also documented in this Report.

1.1.1 Site Description

The Site is located in an industrial, commercial and residential area of the City of Buffalo, Erie County, New York (see Figure 1). The Site covers approximately 7.63 acres and is currently owned by Rano Development, LLC. The Site is improved by a 312,760 square foot industrial structure that is currently vacant but was formerly occupied by Marlette National, a plating facility that closed in October 2008. The remainder of the property is covered by concrete sidewalks, asphalt parking areas, landscaping, and trees. Figure 2 is an aerial view of the Site along with the property boundaries.

1.1.2 Site Reconnaissance

The following potential environmental concerns were identified at the time of the Site reconnaissance:

- The Site is currently vacant. The existing building was historically used as Marlette National metal plating facility. The building mainly includes vacant production areas, laboratories and offices.
- Several aboveground process-related tanks remain within the building. These tanks appeared to have been emptied however, this could not be confirmed.
- Numerous feed/return lines were noted throughout the building including process lines and fuel oil lines for boiler systems. These lines may still contain product (e.g., fuel oil, hydraulic oil).
- Two approximate 11,000-gallon product level gauges were noted along the southern wall of the building in the boiler room. Benchmark suspects these product level gauges are associated with the two fuel oil underground storage tanks (USTs) located south of the building as reported by NAEVA geophysics in their geophysical investigation report completed at the Site.

DRAFT

- Suspect vent/fill ports protruding from exterior walls south of the building, west of the building and at the northeast corner of the building are suspected to be associated with an existing or former UST.
- Areas of staining on the concrete floor and earthen ground were noted throughout the building in former production areas. The staining was noted to be green, blue, black or orange. No obvious areas of staining were noted on exterior portions of the Site.
- A small inactive structure, suspected to be an electrical substation, was noted within the parking lot area west of the building.
- Unknown below-ground structure located to the north of the former office area.
- Floor drains were noted throughout the interior of the building, including former production areas. Benchmark suspects these floor drains to be clogged as debris including glass, plaster, metal, pipe wrap and trash was noted within the floor drains. However, this could not be confirmed.
- The Site includes multiple former step-down transformers that have been destroyed by vandals. The former transformers were noted throughout interior portions of the Site in former production areas.
- Significantly damaged suspect asbestos containing materials (ACMs) were noted throughout the building at the time of the Site reconnaissance.
- A large amount of peeling/chipping paint was noted at the time of the Site visit. Based on the age of the building, the paint may contain lead.
- Standing water and roof leaks were noted within the building at the time of the Site visit. Suspect mold was also noted throughout interior portions of the building. Mold is not of concern if demolition of the building is planned.
- Adjacent operations include automotive repair, a gasoline service station and additional industrial uses which may have resulted in impacts to the environment.

1.1.3 Site History

The existing structure consists of two sections, an office area and a production floor. The existing building was vacant at the time of the Site visit. Prior to being vacated in October 2008, the Site was used industrially for metal plating operations. Adjacent properties have a history of residential, commercial and industrial uses including automotive repair and gasoline filling stations.

The Site historically included numerous former commercial, industrial, and residential structures. Historic operations of potential environmental concern included metal plating,

DRAFT

manufacturing, and a planing mill. Additional environmental concerns include two in-service No. 2 fuel oil USTs located south of the existing building boiler room; a 550-gallon "U.G gas storage tank" installed in 1962; a 4,000-gallon fuel oil UST installed in 1968; a 120-gallon waste oil UST; and a 5,000-gallon solvent (toluene) UST installed in 1962 east of the former employment office in the northeast corner of the Site addressed at 87 Rano Street.

To assess concerns associated with former metal plating operations and USTs and determine whether the Site would be a good candidate for the Brownfield Cleanup Program, Benchmark completed a Phase II Investigation consisting of interior and exterior soil borings. Benchmark's assessment is further described below in Section 7.

1.1.4 Regulatory Information

Regulatory listings were identified for the target property addressed at 25 Rano Street. It should be noted the Site was identified under multiple listings for the same subject property. Summaries of the listings are provided below:

- Marlette National Corp. was identified as a registered chemical bulk storage (CBS) aboveground storage tank (AST) facility under CBS number 9-000001 with the following four ASTs: Tank Nos. 002A and 002B listed as 470-gallon sodium hydroxide fiberglass coated steel ASTs installed in July 1955 and removed in June 1996; Tank No. 00004 listed as a 470-gallon sulfuric acid fiberglass coated steel AST installed July 1955 and closed in November 1999; and Tank No. 00003 listed as a 1,300-gallon sodium hypochlorite fiberglass reinforced plastic AST installed December 1988 and closed in November 1999.
- USEPA Region II Marlette Plating is listed under the Resource Conservation and Recovery Act (RCRA) large quantity generator (LQG), NY UST, NY CBS, NY Hist. UST, US Airs, Facility Index System/Facility Registry System (FINDS), NY Manifest, NJ Manifest, ECHO databases (ID 1000281735). The Site was listed under EPA ID: NYD002113975 as a RCRA-LQG with numerous violations identified. The Site is also an active UST facility under NYSDEC petroleum bulk storage (PBS) ID 9-221449 with two USTs: Tank Nos. 1 and 2 are listed as 11,000-gallon steel No. 2 fuel oil USTs with unknown installation dates listed as "in service." The property was also listed under the US Airs database with Facility Registry ID 110000326914, as well as the FINDS database under Registry ID110009464882.
- Marlette National Corp (25 Rano Street) is identified under the ICIS, FINDS, and ECHO databases. The Site is listed under ICIS Enforcement Action IDs 02-2015-2030, 02-2001-4213, and 02-1984-0026 for multiple violations. The Site is also listed under the FINDS and ECHO databases under Registry ID 110000326914.

DRAFT

- Marlette Plating (25 Rano Street) is identified under the SEMS database under Site ID 0206213 and EPA ID NYN000206213. The Site is listed as non-National Priority List (NPL) status as a removal only Site.
- Marlette National (Rano Street) is listed under the NY Spills database with at least one spill identified for the Site. Spill No. 9609825 occurred October 1, 1996 and involved a complaint that drums were being rinsed out with the contents discharged to drain, and the empty drums given to the City of Buffalo as garbage cans for the Parks Department. Upon investigation by NYSDEC, it was determined that the drains lead to an on-site wastewater treatment plant. The spill was listed as "closed" by the NYSDEC on November 14, 1996.
- Conrail/Tonawanda/Rano St. is listed under the NY LTANKS database as Spill No. 8900593 that took place on April 17, 1989. The spill was a result of tank failure that resulted in suspected gasoline encountered in groundwater during excavation to determine the extent of contamination. The spill was handled under Spill No. 8808940 as detailed below.
- Marlette National-Tonawanda & Rano is listed under the NY Spills Database under Spill No. 8808940 that took place on February 15, 1989 and involved suspected No. 2 fuel oil in the ditch along the south side of the building at 25 Rano Street. A contractor was discovered pumping oil-laden water out of an excavation and into an adjacent field. This resulted in the installation of recovery wells and excavation of contaminated soil. Test pits were dug at the Site to determine the lateral extent of impacts and found to be confined to a certain area at the Site. The contaminated soils were reportedly bioremediated and the spill was listed as "closed" by the NYSDEC on November 1, 1991.
- Micro Carburetor Inc.-25 Rano Street is listed under the Environmental Data Resources Inc. (EDR) Historic Auto database. Benchmark suspects this is an incorrect address; however, this was not confirmed.
- Truly Magic Products Inc.-25 Rano Street is listed under the RCRA NonGen/NLR and NY Manifest databases under EPA ID NYD002194792 with no violations found.

The following listings were identified in connection with adjacent properties:

- Tonawanda Street & Rano Street-National Grid Manhole 676-678 Tonawanda Street was identified in the RCRA-LQG and NY Manifest database under EPA ID NYP009670034 with no violations.
- Multiple adjacent properties were identified in the EDR historical auto stations database as automotive repair facilities including 632 Tonawanda Street-Edward Hanna Gas Station from at least 1935 through at least 1970; 58 Rano Street-Industrial

DRAFT

Repair Service from at least 1980 through at least 1985; 650 Tonawanda Street-Petro USA from at least 1946 until at least 1992; and 595 Tonawanda Street-Affordable Automotive Service from at least 2004 until at least 2006.

- Tonawanda St Mintiz-650 Tonawanda Street was identified in the NY UST and NY AST databases under PBS ID 9-383546 with multiple tanks: Tank No. 1 is listed as a 6,000-gallon gasoline UST installed December 1, 1976 and "closed-removed" on August 1, 1999; Tank No. 2 was listed as a 6,000-gallon gasoline UST installed September 1, 1985 and "closed-removed" on August 1, 1999; Tank No. 3 is listed as a 8,000-gallon gasoline UST installed September 1, 1985 and "closed-removed" on August 1, 1999; Tank No. 4 is listed as a "in-service" 10,000-gallon gasoline UST installed August 1, 1999; Tank No. 5 is listed as an "in-service" 6,000-gallon gasoline UST installed August 1, 1999; Tank No. 6 is listed as an "in-service" 6,000-gallon gasoline UST installed August 1, 1999; Tank No. 007 is listed as a 275-gallon No. 2 fuel oil AST installed August 1, 1999 and "closed-removed" on May 12, 2008; and Tank No. 008 is listed as an "in-service" 280-gallon No. 2 fuel oil AST installed May 15, 2008.

- Petro USA at 650 Tonawanda Street was also identified in the NY Spills database with multiple spills. Spill No. 0601767 dated May 17, 2006 involved a minor spill of waste oil. The spill was reportedly cleaned up and is classified as "closed" by the NYSDEC. Spill No. 0514669 dated March 22, 2006 involved a minor spill of motor oil. The spill was reportedly cleaned up and is classified as "closed" by the NYSDEC. Spill No. 0513092 dated February 13, 2006 involved a minor spill of motor oil from a car leaking at the station. The spill was reportedly cleaned up and is classified as "closed" by the NYSDEC. Spill No. 9804834 dated July 15, 1998 involved petroleum-impacted soils encountered during a Phase II completed at the Site. Oxygen injections took place at the Site and approximately 3,000 tons of soil were excavated from the Site and disposed, leaving residual contamination to be address by the on-site treatment system. The spill is classified as "inactive" by the NYSDEC.

- T-Street Auto Service at 599 Tonawanda Street was identified in the NY LTanks, NY UST, and NY Hist. UST databases under NYSDEC PBS ID 9-222186 with multiple tanks: Tank No. 1 was identified as a 2,000-gallon gasoline UST with an unknown installation date and listed as "closed-removed" from the Site on October 1, 1992; Tank No. 2 was identified as a 4,000-gallon gasoline UST with an unknown installation date and listed as "closed-removed" from the Site on October 1, 1992; Tank No. 3 was identified as a 2,000-gallon gasoline UST with an unknown installation date and listed as "closed-removed" from the Site on October 1, 1992; Tank No. 4 was identified as a 550-gallon UST with an unknown installation date and unknown contents listed as "closed-removed" from the Site on October 1, 1992. These tanks are now listed as historic USTs. Spill No. 9208104 dated October 9, 1992 involved gasoline odors found in soil during a tank removal; the spill was listed as "inactive" by the NYSDEC on August 12, 1993.

DRAFT

Regulatory listings were identified for nearby properties located within one-eighth mile of the Site, including "closed" and "inactive" spill incidents, CERCLIS NFRAP, RCRA Generators, etc. None of the listings suggested a specific environmental concern at the Site.

As detailed in Section 5, in addition to the sites listed above, several additional sites listed on one or more environmental database are located proximate to the Site. However, based on Benchmark's review, each of these additional sites fall into one or more of the following categories:

- It is listed on databases that indicate a potential for, but not an actual documented current or historical release (e.g., RCRA small quantity generator or large quantity generator; registered chemical bulk storage or petroleum bulk storage sites). As such, these sites are not considered to pose an REC at the Site due to absence of a documented release.
- It is located greater than one-eighth mile from the Site, and is not considered an REC at the Site based on the distance to the Site.
- It is present at a location that is not expected to pose potential for impact on the Site due to topography and likely groundwater flow direction, and is not considered an REC at the Site based on unlikelihood for impacts associated with migration of contaminants onto the Site.

The discussion included above regarding adjacent and surrounding properties is based on information supplied to Benchmark as well as observations of nearby properties at the time of the Site reconnaissance. Further study would be required to positively confirm whether the Site has been impacted by nearby properties. It is also important to note that the environmental history and status of nearby properties, real or perceived, can affect the valuation of the target property. Appendix A includes the regulatory database report.

1.1.5 Interviews/Questionnaires

Benchmark's Environmental Questionnaire was not completed by the current property owner. The lack of a questionnaire is considered a data gap as indicated in Section 1.2. Neither the City of Buffalo Building Inspector nor the Fire Inspector would provide an interview.

DRAFT

1.2 Data Gaps

The following data gaps[1] were identified in completion of this inquiry.

Type of Data Gap	Details of Data Gap	Sources Consulted	Significance
Historical Information	Historical information for the Site was not available at five year intervals.	City directories, aerial photographs, Sanborn maps, topographic maps and municipal information.	This data gap did not limit Benchmark's ability to provide an opinion on RECs related to the Site.
Abstract of Title	The abstract of title was not available for review at the time of report preparation.	Prospective purchaser (i.e., user of this report).	This data gap did not limit Benchmark's ability to provide an opinion on RECs related to the Site.
Site Reconnaissance	Dense vegetation, debris, and mounds hindered observations of ground surfaces at the time of the site reconnaissance. Limitations such as stored materials and insufficient lighting hindered observations within the building.	Site Reconnaissance	This data gap did not limit Benchmark's ability to provide an opinion on RECs related to the Site.
Environmental Questionnaire	The current property owner did not provide the completed Environmental Questionnaire.	Current Property Owners	While the lack of a questionnaire would be considered a data gap, such did not limit Benchmark's ability to provide an opinion on RECs related to the Site.

1.3 Limitations

To the extent of our knowledge, the information contained in this report is true and accurate. Benchmark personnel have exercised due diligence in the compilation of the information contained herein appropriate to environmental professionals engaged in investigations of this nature. Benchmark makes no guarantees regarding the accuracy of information gained from other sources.

DRAFT

[1] A data gap is defined by 40CFR 312.10 as "a lack of or inability to obtain information required by the standards and practices" of preparation of this document "despite good faith efforts by the environmental professional" or others to gather such information.

1.4 Conclusions

Benchmark has performed a Phase I/II Environmental Site Assessment in conformance with the scope and limitations of ASTM Practices E 1527-13 and 1903-11, respectively, for the Site addressed at 25 Rano Street, Buffalo, Erie County New York, and the protocols required by Rano Development, LLC.

Recognized Environmental Conditions (RECs)

Per ASTM E1527, an REC is the presence or likely presence of any hazardous substances or petroleum products in, on, or at a property: (1) due to release to the environment; (2) under conditions indicative of a release to the environment; or (3) under conditions that pose a material threat of a future release to the environment. De minimis conditions are not considered RECs. Benchmark's investigation identified the following RECs:

- The Site has an extensive industrial history with former and active USTs and ASTs; numerous regulatory listings (i.e., UST, AST, CBS, RCRA, Spills, LTANKS, SEMS-Archive, ECHO, etc.); former electrical/transformer areas; and floor drain/trench and storm water systems with unknown discharges.
- Areas of environmental impacts, reasonably attributed to historic metal plating operations, were identified during a previous study completed by the USEPA. The extensive USEPA cleanup that took place at the Site is considered an REC as no subsurface testing was completed.
- An inactive boiler system has labels indicating the use of oil/fuel oil, which is considered an REC due to the potential for current/former petroleum tanks.
- Several process-related items such as ASTs, wastewater tanks, and numerous feed/return lines remain within the building. Additional items observed within the building during the Site reconnaissance include a small inactive structure, suspected to be a drying oven.
- Review of historical sources revealed at least five USTs installed at the Site. Suspect vent/fill ports protruding from exterior walls at the north, south and west sides of the building are suspected to be associated with former/current USTs. The on-site USTs are considered RECs as insufficient tank closure documentation was available.
- Staining noted during the Site reconnaissance is considered an REC as surface soils were visually impacted and some areas of concrete staining within the building were proximate to cracks in the concrete flooring.
- Unknown below-ground structure located to the north of the former office area.

DRAFT

- Floor drains were noted throughout the interior of the building, including former production areas.
- Adjacent properties have a history of commercial and industrial uses including gasoline stations and automotive repair operations.

Controlled REC

A controlled REC (CREC), per ASTM E1527, is an REC resulting from a past release of hazardous substances or petroleum products that has been addressed to the satisfaction of the applicable regulatory authority (for example, as evidenced by the issuance of a no further action letter or equivalent, or meeting risk-based criteria established by regulatory authority), with hazardous substances or petroleum products allowed to remain in place subject to the implementation of required controls (for example, property use restrictions, activity and use limitations, institutional controls, or engineering controls). Benchmark's investigation did not reveal any CRECs in connection with the Site.

Historic RECs

Per ASTM E1527, a historic REC (HREC) is a past release of any hazardous substances or petroleum products that has occurred in connection with the property and has been addressed to the satisfaction of the applicable regulatory authority or has met unrestricted use criteria established by a regulatory authority, without subjecting the property to any required controls (for example, property use restrictions, activity and use limitations, institutional controls, or engineering controls). Benchmark's investigation identified the following HRECs:

- Multiple "closed" and "inactive" spills were identified for the Site.
- "Closed" and "inactive" spill incidents were identified in connection with adjacent and nearby properties.

De-minimis Conditions

In accordance with ASTM E-1527, de-minimis conditions are conditions that generally do not present a threat to human health or the environment and generally would not be the subject of an enforcement action if brought to the attention of appropriate governmental agencies. Conditions determined to be de-minimis conditions are not RECs nor CRECs. Benchmark's investigation did not reveal any de-minimis conditions for the Site.

DRAFT

1.5 Non-Scope Considerations

As described under ASTM E1527-13, non-scope considerations are described as ancillary observations during performance of the on-site investigation. Non-scope considerations are not RECs under ASTM E1527 but may represent health or environmental issues impacting the Site and/or property value. Benchmark's investigation identified the following non-scope considerations:

- Based on the age of the structure, the presence of ACMs should be anticipated. Significantly damaged suspect ACMs were noted at the time of the Site reconnaissance.
- A large amount of peeling/chipping paint was noted at the time of the Site visit. Based on the age of the building, the paint may contain lead.
- Standing water and roof leaks were noted within the building at the time of the Site visit. Mold growth was noted within the building; however, the mold would not be of concern if the building is demolished.

1.6 Opinion

The following summarizes the opinion of the environmental professionals relative to the Site:

- Due to the extensive industrial history as a metal plating facility and impacts identified for the Site by NYSDEC and USEPA, Benchmark recommends completion of a Phase II investigation to further assess subsurface conditions on-site.

Regardless of the results of the investigation, if completed, the following should be noted:

- Redevelopment should be completed in accordance with all local, state and federal regulations.
- Asbestos and/or lead, if present, should be properly handled as part of future renovation/demolition activities.
- Any materials remaining on-site that are not intended for future use should be removed and properly disposed off-site.
- As with any property, any impacted soils and/or materials encountered during future Site work/excavation, must be properly handled in accordance with applicable local, state and federal regulations.

DRAFT

1.7 Certification, Reliance and Declaration

Benchmark authorizes Rano Development, LLC to use this Report in reference to the Site. We declare that, to the best of our professional knowledge and belief, we meet the definition of Environmental Professional as defined in 40 CFR 312.10. We have the specific qualifications based on education, training, and experience to assess a property of the nature, history and setting of the Site. We have developed and performed the all-appropriate inquiries in conformance with the standards and practices set forth in 40 CFR Part 312.

Prepared by:

Nicholas A. Suraci
Environmental Scientist

Reviewed by:

Lori E. Riker, P.E.
Sr. Project Manager

DRAFT

2.0 PURPOSE AND SCOPE OF WORK

The primary purpose of this environmental site assessment was to document the inquiry of the environmental professional for all appropriate inquiries for the Site. Specifically, this document is intended to provide the "all appropriate inquiries" for the purposes of Comprehensive Environmental Response, Compensation, and Liability Act (CERCLA) Section 101(35) (B). Such is applicable to persons seeking to qualify for (i) the innocent landowner defense pursuant to CERCLA Sections 101(35) and 107(b)(3); (ii) the bona fide prospective purchaser liability protection pursuant to CERCLA Sections 101(40) and 107(r); and (iii) the contiguous property owner liability protection pursuant to CERCLA Section 107(q). This Report was not intended as part of the site characterization and assessment with use of a grant awarded under CERCLA Section 104(k)(2)(B). More specifically, the scope is intended to identify conditions indicative of releases or threatened releases of hazardous substances in, on, or at the Site.

The scope of work is intended to identify RECs at the Site, and included the following tasks:

A) Review of information provided by the User of this Report regarding commonly known or reasonably available information about the Site.

B) Interviews with past and present owners, operators and occupants (if available).

C) Review of historical sources of information documenting the Site's use.

D) Review of Federal, State, tribal and local government records.

E) A visual inspection of the Site and adjoining properties (to the extent possible).

F) Preparation of this written report.

DRAFT

3.0 SITE/VICINITY DESCRIPTION

3.1 Physical Site Setting and Site Description

The Site is located in an industrial, commercial and residential area of the City of Buffalo, Erie County, New York (see Figure 1). The Site covers approximately 7.63 acres and is currently owned by Rano Development, LLC. The Site is improved by a 312,760 square foot industrial structure that is currently vacant but was formerly occupied by Marlette National, a plating facility that closed in October 2008. The remainder of the property is covered by concrete sidewalks, asphalt parking areas, landscaping, and trees. Figure 2 is an aerial view of the Site showing property boundaries and neighboring property uses.

3.1.1 Geology/Hydrogeology

The property is located within the Lake Erie-Niagara River major drainage basin, which is typified by little topographic relief, except in the immediate vicinity of major drainage ways. The Site is situated atop lacustrine sediments that are predominantly silty clay with poor permeability.

The EDR regulatory database includes general information on wetlands and flood zones. No wetland or flood zone areas were identified on-Site or adjacent to the Site.

Regional groundwater flow in the vicinity of the Site is likely to the west toward the Niagara River located approximately 0.37 miles west of the Site. Local groundwater flow, however, may be influenced by subsurface features, such as excavations, utilities, and localized fill conditions.

3.2 Site Reconnaissance

A visual Site review was completed to document Site conditions and identify potential RECs. The Site reconnaissance included a walkover of readily accessible interior and exterior areas. Benchmark's representative, Mr. Nick Suraci, performed the Site reconnaissance on April 12, 2017. Mr. Suraci was unaccompanied at the time of the Site reconnaissance.

Significant debris and dense vegetation hindered observations of exterior ground surfaces at the time of the site reconnaissance. Limitations such as stored materials, insufficient lighting, and unsafe areas hindered observations within portions of the building.

DRAFT

3.2.1 *Overview*

General Site Information	
Site Address	25 Rano Street
Municipality, County, State	Buffalo, Erie County, New York
Fronting Streets	Rano Street, Tonawanda Street
Site Size (acres)	Approximately 7.63 acres (per municipal information)
Site Topography	Generally flat, minor slope towards southwest
Nearest Water Body	Niagara River 0.37 miles west of the Site
Exterior Conditions/ Improvements	Asphalt paved areas, concrete sidewalks, grassed areas, landscaping, trees, and former building foundations

3.2.2 *On-Site Operations*

The Site is currently vacant. The existing building was historically used as Marlette National metal plating facility, and currently consists mainly of vacant production areas, laboratories and offices. A document provided by the City of Buffalo Fire Department depicts the layout and sections associated with the building (see Appendix B). Most of the equipment and materials associated with the former on-site operations have been removed; however, some materials/equipment remain on-site. Additional information relative to Benchmark's observations is provided below.

3.2.3 *Storage Tanks*

Four inactive boiler systems were noted within the building. Three of the inactive systems were noted within the boiler room in the southwest corner of the building and one was noted within the basement of the building. Benchmark observed two product level indicators within the boiler room with gauges reading up to 11,000 gallons. Metal piping, presumed to be product feed/return lines, were observed leading from the inactive boiler systems underground south of the existing building.

Benchmark observed two suspect vent pipes protruding from the concrete surface south of the existing building, as well as a suspect fill pipe along the western property boundary. These vent pipes are suspected to be associated with fuel oil USTs for the inactive boiler system. Additional suspect UST vent pipes were noted on-site along the western wall of the existing building proximate to the parking lot area as well as on the northeast side of the existing building in the area of the Site formerly known as 87 Rano Street.

Four disconnected plastic ASTs were noted within the loading dock area. Benchmark suspects these ASTS are associated with former plating operations. One empty and

DRAFT

disconnected approximate 500-gallon AST was noted on the second floor of the building; the exact nature of this AST is unknown. No concerns (staining, odors, etc.) were noted proximate to the ASTs at the time of the Site reconnaissance.

3.2.4 Various Historic Production/Equipment Areas

Various historic production/equipment areas with numerous apparent former equipment foundations and production lines were noted on-site. Such included an apparent pit/sump system filled with liquid in the southern portion of the building. Benchmark suspects this pit to be part of the former plating operations. In addition, multiple large apparent dust collection and oven systems were noted within the building.

3.2.5 Unknown Piping/Structures

Multiple unknown pipes were noted throughout the building during the Site reconnaissance. Many of the pipes were located aboveground and likely associated with former on-site equipment. No concerns (staining, odors, etc.) were noted at the surface proximate to the piping/lines. An unknown below-ground structure is located to the north of the former office area.

3.2.6 Electrical Areas

Numerous current/former electrical areas, including areas outside and within the building, were observed by Benchmark during the Site visit, including a presumed former electrical substation area, located west of the current building. Several additional presumed former transformer areas were noted throughout the building interior. No concerns (staining or evidence of release) were noted in former electrical areas.

3.2.7 Hazardous or Regulated Materials

Based on the industrial nature of the Site, observations made during the Site reconnaissance, and documents provided by the USEPA, hazardous/regulated materials were used in connection with historic operations. Additionally, the interior of the storage tanks noted on-site during the Site visit were not inspected so it is possible that hazardous or regulated materials remain within the storage tanks.

During the course of the cleanup at Marlette, EPA removed the following waste from the Site building. All of the waste that was removed from the site was shipped to disposal facilities that were in compliance with EPA's Off-site Disposal Rule:

DRAFT

- 91,000-gallons of plating waste contaminated water
- 3,100-drums of hazardous and non-hazardous waste including empty containers
- 280-cubic yards plating waste contaminated soil and debris
- 2,170 cubic yards of trash and other non-hazardous plating debris

EPA recycled over 390 tons of scrap metal from cleanup operations. EPA also abated and repaired asbestos in the building. Air monitoring results indicated that asbestos was safely cleaned up and that metals and other hazardous materials were safely removed.

3.2.8 Solid, Hazardous or Regulated Waste

The Site is currently vacant; however, based on the industrial nature of the Site and documents provided by the USEPA, solid, hazardous and/or regulated wastes were historically generated on-site. Section 3.2.7 contains details on the USEPA removal action.

An area with piles of burnt building materials, automotive parts, and soil mounds was observed on the southern portion of Site. Apparent slag and other fill materials were also noted on interior and exterior portions of the Site.

3.2.9 Former Laboratory Area

A vacant former laboratory area was noted within the building.

3.2.10 Fill

As indicated above, an area with soil mounds was noted on-site as well as apparent slag and other fill materials on interior and exterior portions of the Site. Benchmark does not know where the fill materials originated from; however, it is possible these materials were imported to bring former building areas up to grade.

3.2.11 Suspected Former Building Foundation

A concrete slab located to the south of the building is believed by Benchmark to be associated with a former building foundation. No concerns (staining, odors, etc.) were noted proximate to the suspected former building foundation.

DRAFT

3.2.12 Staining/Spillage and Pools of Liquid

Pools of liquid were observed within the building. Benchmark believes the liquids may be contained by pits/trench systems that were used to store and transport liquids, such as cooling waters, as part of the metal plating operations.

Stained soils were noted on interior portions of the Site. Specifically blue, orange, black, and green stained soils were noted within the building in former production areas proximate to the liquid filled pits. Areas of spillage/staining of concrete floor surfaces were also noted throughout the building.

3.2.13 Stressed/Dead Vegetation

No stressed or dead vegetation was observed.

3.2.14 Odors

Musty and smoky odors were noted throughout the building. Petroleum-like odors were noted within the boiler room. Metallic-like odors were noted during advancement of interior soil borings. A strong organic-like odor was noted during advancement of exterior soil boring SB-5 in the vicinity of the apparent toluene UST.

3.2.15 Unidentified Substance Containers

An unlabeled approximate 5-gallon plastic jug was noted in the historic loading dock area; no concerns (staining, odors, etc.) were noted proximate to the container.

3.2.16 Heating/Cooling

Numerous heating/cooling systems, all of which are currently inactive, were noted throughout the building. Many of the heating/cooling systems within the building appeared to be fuel oil fired.

3.2.17 Wastewaters

The Site is currently connected to the municipal sanitary sewer system per information provided at the City of Buffalo municipal offices.

3.2.18 Potable Water Supply/Wells

The Site is serviced by the municipal water supply.

DRAFT

3.2.19 Pits, Ponds, and Lagoons

Three pits containing unknown liquid were observed within the former production area of the building.

3.2.20 Drains and Sumps

Floor and trench drains were noted throughout the building. As indicated above, trench systems and pits filled with liquid were noted by Benchmark. Based on the urban location of the Site, floor/trench drains likely discharge into the municipal sanitary sewer system; however, this could not be confirmed. Storm drains were noted on exterior portions of the Site.

3.2.21 Air Emissions

No active process exhaust systems were noted on-site at the time of the Site inspection. However, suspected former process exhaust systems were noted within production areas of the Site.

3.2.22 PCBs

As indicated above, several historic electrical areas, including areas outside and within the building, were observed by Benchmark during the Site visit. These areas may have included transformers with oils containing polychlorinated biphenyls (PCBs). Benchmark also noted the presence of pad-mounted transformers on exterior portions of the Site. No concerns (staining, odors, etc.) were noted in current/former transformer areas.

Possible PCB-containing light ballasts were noted throughout the building.

3.2.23 Previous Intrusive Work

Benchmark observed two PVC pipes protruding from the ground south of the existing building proximate to the suspected fuel oil USTs. The exact nature of these pipes is unknown due to debris; however, Benchmark suspects the pipes to be monitoring wells installed as a part of previous intrusive work.

3.2.24 Adjacent/Proximate Properties

Adjacent properties are currently used for commercial and industrial purposes, including manufacturing, automotive service, and filling station operations. No concerns

DRAFT

(staining, odors, obvious spills, etc.) were noted on-site in connection with current adjacent operations.

3.2.25 Other Issues/Non-Scope Considerations

As described under ASTM E1527-13, non-scope considerations are described as ancillary conditions that are typically outside the standard Phase I scope of practice. Non-scope considerations are not considered RECs under ASTM E1527-13, but may represent health or environmental issues impacting the Site and/or property value.

Based on the age of the existing building, the potential for ACM exists. Suspect ACM noted at the time of the Site visit included, but is not limited to, drywall/plaster, pipe wrap, boiler jackets, floor tiles and ceiling tiles. At the time of the Site visit, all ACM appeared damaged. Asbestos could also be present in roofing materials. Asbestos warning labels were noted on the door to the boiler room.

Based on the age of the existing building, the potential exists for lead-based paint and lead in pipes/soldering. Peeling/chipping paint was noted within the building at the time of the Site visit.

Research in the vicinity of the Site completed by the New York State Department of Health-Bureau of Environmental Radiation Protection (Radon) suggests an average basement radon concentration of 1.15 picocuries per liter of air (pCi/L), which is below the USEPA action level of 4.0 pCi/L. As such, radon is not anticipated to be of concern.

Standing water and roof leaks were noted within the building at the time of the Site visit. Suspect black mold was observed on walls and ceilings throughout the building. Mold is not anticipated to be a concern as Benchmark understands that demolition of the building is planned.

Adjacent Site Use

At the time of the Site reconnaissance, the current uses of adjacent properties were visually determined as follows:

Direction	Owner/Current Use	Apparent Past Use	Comments/Concerns
North:	Residential	Residential	None
South:	City of Buffalo/Vacant	Railroad	None
East:	Commercial Manufacturing	Commercial Manufacturing	Metal fabricating, boiler & radiator manufacturing
West:	Commercial Auto Repair & Filling Station	Commercial Auto Repair & Filling Stations	Operations such as filling stations and automotive repair may have resulted in impacts to the environment.

DRAFT

3.3 Subject Site Photographs

Photographs of the Site were taken by Benchmark on April 12, 2017 during the Site reconnaissance. Photographs were taken with the objective of documenting the physical condition of the Site and any improvements thereon. Appendix C includes the photographic log from the Site reconnaissance.

3.4 Summary of Potential Concerns

The following potential environmental concerns were identified at the time of the Site reconnaissance:

- The Site is currently vacant. The existing building was historically used as Marlette National metal plating facility. The building mainly includes vacant production areas, laboratories and offices.
- Several aboveground process-related tanks remain within the building. These plastic tanks were disconnected and stored in the loading dock area.
- Numerous feed/return lines were noted throughout the building including process lines and fuel oil lines for boiler systems. These lines may still contain product (e.g., fuel oil, hydraulic oil).
- Two approximate 11,000-gallon product level gauges were noted along the southern wall of the building within the boiler room. Benchmark suspects these product level gauges are associated with the two fuel oil USTs located south of the building as reported by NAEVA geophysics in their geophysical investigation report completed for the Site.
- Suspect vent/fill ports protruding from exterior walls south of the building, west of the building and at the northeast corner of the building are suspected to be associated with an existing or former UST.
- Areas of staining on the concrete floor and earthen ground were noted throughout the building in former production areas. The staining was noted to be green, blue, black or orange. No obvious areas of staining were noted on exterior portions of the Site.
- A small inactive structure, suspected to be an electrical substation, was noted within the parking lot area west of the building.
- Unknown below-ground structure located to the north of the former office area.
- Floor drains were noted throughout the interior of the building, including former production areas. Benchmark suspects these floor drains to be clogged as debris

DRAFT

including glass, plaster, metal, pipe wrap and trash, was noted within the floor drains. However, this could not be confirmed.

- The Site includes multiple former step-down transformers that have been destroyed by vandals. The former transformers were noted throughout interior portions of the Site in former production areas.
- Significantly damaged suspect ACMs were noted throughout the building at the time of the Site reconnaissance.
- A large amount of peeling/chipping paint was noted at the time of the Site visit. Based on the age of the building, the paint may contain lead.
- Standing water and roof leaks were noted within the building at the time of the Site visit. Suspect mold was also noted throughout interior portions of the building. Mold is not of concern if demolition of the building is planned.
- Adjacent operations include automotive repair, a gasoline service station and additional industrial uses that may have resulted in impacts to the environment.

DRAFT

4.0 SITE HISTORY AND USE

The historical use of the Site has been researched through review of historic maps, historic aerial photographs, municipal records, historic topographic maps, and/or other reasonably obtainable documents. The following sections summarize the results of Benchmark's research.

4.1 Historic Aerial Photographs

Historical aerial photographs serve to reveal former topography, buildings, structures and man-made works such as canals, lagoons and railroads that may have been altered or may no longer be in existence. Historical aerial photographs were obtained for additional historical information relative to the Site and surrounding area. Appendix D includes copies of the aerial photographs obtained by EDR. Visual observations were limited on some aerial photographs due to poor quality.

YEAR	OBSERVATIONS
1938	
Site	The Site appears to be developed with multiple former buildings including a large industrial building on the eastern portion of the Site and presumed residential building on the northern portion of the Site.
North	Residential
South	Residential/Commercial
East	Industrial/Commercial
West	Commercial/Vacant parcel to the northwest
1951	
Site	The Site appears to be developed with a portion of the existing building and a former building south of the existing building.
North	Residential
South	Railroad
East	Industrial/Commercial
West	Commercial
1959	
Site	The Site appears to be developed with a greater portion of the existing building and two former buildings one south of the existing building and one at the northeast corner of the Site.
North	Residential
South	Railroad
East	Industrial/Commercial
West	Commercial

DRAFT

1962	
Site	The Site appears generally as described above along with increased development of the existing building at the northeast corner of the Site.
North	Residential
South	Railroad
East	Industrial/Commercial
West	Commercial
1966,	
Site	The Site appears generally consistent as described above.
North	Residential
South	Railroad
East	Industrial/Commercial
West	Commercial
1978, 1983,	
Site	The Site appears to be developed with the existing building in its current formation; a former structure is located south of the existing building.
North	Residential
South	Railroad
East	Industrial/Commercial
West	Commercial
1995, 2006, 2008, 2009	
Site	The Site appears to be developed with the existing building in its current formation; a former structure is located south of the existing building.
North	Residential
South	Commercial/Residential
East	Industrial/Commercial
West	Commercial
2011	
Site	The Site appears to be developed with the existing building in its current formation.
North	Residential
South	Commercial/Residential
East	Industrial/Commercial
West	Commercial

4.2 Historical Sanborn Maps

Sanborn maps serve to reveal former buildings, building uses, and man-made works such as canals, lagoons and railroads that may have been altered or may no longer be in existence. Historic addresses identified for the Site include 15 through 87 Rano Street and 609-661 Tonawanda Street. Appendix E includes copies of the Sanborn Maps obtained from EDR.

DRAFT

YEAR	OBSERVATIONS
1889	
Site	No coverage on northern portion of Site. The Site appears to be a portion of the greater North Buffalo Planning Mill.
Adjacent	Adjacent properties with Sanborn coverage appear to be used commercially
1900	
Site	The Site appears to be largely vacant with five residential homes located on the northern portion of the Site. A former road (Lucinda) bisects the property.
Adjacent	Adjacent properties appear to be used residentially, commercially and industrially.
1916	
Site	The Site appears to be developed with multiple industrial operations including Huntington & Finke Co. Planing Mill and Lumber Yard, American Radiator Company, a saloon and multiple residences along the northern property border.
Adjacent	Adjacent properties appear to be used residentially, commercially and industrially.
1950	
Site	The Site appears to be occupied by American Radiator & Standard Sanitary Corporation with associated storage areas and employment offices. A saloon is also identified at the northwest corner of the Site.
Adjacent	Adjacent properties appear to be used residentially, commercially and industrially including two gasoline filling stations to the west.
1981	
Site	The Site appears to be occupied by American Radiator & Standard Sanitary Corporation with associated storage areas and employment offices.
Adjacent	Adjacent properties appear to be used residentially, commercially and industrially including two gasoline filling stations to the west.
1986	
Site	The Site appears to be occupied by Marlette Plating Co., a metal finishing plant
Adjacent	Adjacent properties appear to be used residentially, commercially and industrially including two gasoline filling stations to the west.

4.3 Historical City Directories

Historic Directories, dated between 1925 and 2013, were reviewed (generally in five year intervals) by EDR for additional information regarding the Site. Appendix F includes a copy of the abstract report prepared by EDR.

Numerous listings for residential, commercial and industrial uses were identified for the Site and its historic addresses. The following summarizes the potential environmental concerns identified for the Site:

- 25 Rano Street – American Radiator & Standard Sanitary Corp. Bond plant occupied the Site from at least 1955 through at least 1975. Multiple tenants including Hallmark Plastics Inc. custom injection, Micro Carburetor Inc. molding, Peninsula Plastics custom injection, and Truly Magic Products were identified on the Site on or about 1980. Manufacturing EDP Consulting Inc. Data Process Co. was identified on the Site from at least 1985 though at least 1992. Transitional Services Inc., mental

DRAFT

services, was identified on the Site from at least 1992 through at least 2008. Buffalo Bumper Exchange and Power Lab Company were identified on the Site in at least 1998. Marlette Plating Co. Inc. metal finisher was identified on the Site from at least 1985 through at least 2008.

- 45 Rano Street – Residential beginning in at least 1925.
- 87 Rano Street – Jos Soft Drinks, Alex Mag Soft Drinks in at least 1925, followed by American Radiator & Standard Sanitary Corp Bond Plant and employment office from at least 1935 through 1975.
- 609 Tonawanda Street – Louis Kish Lab, Jas Molnar Soft Drinks in at least 1925, Residential/commercial use as a restaurant from at least 1930 until at least 1975.
- 661 Tonawanda Street – A & B Radio service from at least 1940 through at least 1946.

4.4 Historical Topographic Maps

Historical topographic maps were reviewed for additional information regarding the Site. Appendix G includes copies of these maps.

YEAR	OBSERVATIONS
1894, 1901	
Site	The Site appears to be developed with former buildings on the northern portion of the property. A suspected creek was noted bisecting the Site.
1946, 1948, 1949, 1950	
Site	The Site appears to be developed with original portions of the existing building as well as former on-site structures south of the existing building.
1965, 2013	
Site	The Site appears to be developed with original portions of the existing building as well as former on-site structures. In addition, due to extensive development in the area of the Site, individual structures are not shown on-site or at least portions of the Site.

4.5 Historical Municipal Records

4.5.1 *City of Buffalo Municipal Records*

Records available at the City of Buffalo municipal offices (Assessor's Office, Building Department and Fire Prevention Office) as well as records available online from the Erie County Geographic Information Systems (GIS) were reviewed for additional information relative to the Site. These records are summarized below and included in Appendix B:

DRAFT

- The Site, SBL No. 77.73-5-1, covers approximately 7.63 acres and is currently owned by Rano Development, LLC.
- Numerous past owners were identified for the Site including Marlette Holding Corp., Marlette Industries, ECIDA, Total Personal Services, Inc., Truly Magic Co., L&W Industrial Park, American Standard Corp., and American Radiator Co.
- The existing building measures 312,760 square feet and was built in 1970; however, there is a discrepancy relative to the construction date of the building as based on Sanborn maps that indicate the original portions of the building were constructed between 1900 and 1916 with numerous subsequent additions added until approximately 1986.
- The Site is supplied with natural-gas, electric, municipal sanitary sewer and public water.

The permits on file are summarized below:

- A November 10, 1981 building permit to demolish to grade the "American Standard" factory complex for future use as vacant land was identified for the Site.
- A substation was installed on-site in 1952.
- A permit dated 1970 for 25 Rano Street was issued for the repair and alteration of open air facility for pollution control.
- General permits dated between 1950 and 1988 were identified for a factory operation.

The following information was on file pertaining to tanks:

- April 23, 1962 permit to "Place U.G. gas stg. Tank (550 gal.)."
- October 19, 1962 permit to "Place and use (2) steel tanks, (1) 5,000-gallon & (1) 120 Gal. for solvent & waste oil."
- July 2, 1968 permit for the installation of "one (1) 4,000-gallon steel fuel oil tank below ground."
- Two USTs were installed on the Site in November 1962. One 5,000-gallon "Solvent-Toluene" and one 120-gallon "slop tank" were installed north of the building and west of the former employment offices located at 87 Rano Street on the northeast portion of the Site. Benchmark suspects these are the tanks referenced in the October 1962 Permit.
- A 550-gallon gasoline UST was installed at 35 Rano Street in 1962. Based on the sketch provided on the back of the document, the tank appears to have been installed south of the existing building near areas of former railroad tracks.

DRAFT

- A 3,000-gallon fuel oil tank was removed from the Site in 1986. Based on a sketch provided on the back of the document the tank appears to have been located on the western portion of the Site west of the existing building proximate to the curbing in the parking lot area.

The following documents pertaining to the Site were also on file:

- December 2011 EPA Community Update titled "EPA Completes Clean up at Marlette Plating in Buffalo, New York" the documents states that "when Marlette was in business in 2007 and 2008, EPA was overseeing the removal of excess plating waste generated by Marlette as a result of their business operations. Marlette shut down plating operations in 2008, and the EPA continued to oversee and regulate Marlette to secure and remove the remaining waste at the Site. In October 2009 EPA's Superfund program began negotiations with Marlette to enter into a consent agreement with the EPA to complete the cleanup at the Site. EPA has determined that Marlette is not financially able to complete the cleanup within the Site building and EPA is proceeding with a cleanup to be held under the EPA's Superfund program." According to the document "The cleanup work began in August 2010 and is now complete. During the course of the cleanup at Marlette, EPA removed the following waste from the Site building: 91,000-gallons of plating waste contaminated water; 3,100-drums of hazardous and non-hazardous waste including empty containers; 280-cubic yards plating waste contaminated soil and debris; and 2,170 cubic yards of trash and other non-hazardous plating debris. EPA recycled over 390 tons of scrap metal from cleanup operations. EPA also abated and repaired asbestos in the building. Air monitoring results indicated that asbestos was safely cleaned up and that metals and other hazardous materials were safely removed. All of the waste that was removed from the site was shipped to disposal facilities that were in compliance with EPA's Off-site Disposal Rule."
- "Marlette National Corporation Fire Prevention Plan" This document provides information on potential fire hazards that were in the building including "paint removers located in spray room of polishing," "Spray Booth Filters located adjacent to the spray booth," "#2 fuel oil used for operation of the boilers located in the boiler room," and "Paint and paint removers located in the maintenance room." This document also provides a Marlette National Production floor plan showing multiple former production areas including a nickel chrome line, electroless nickel, alodine, pickle line, zinc cobalt/degrease, tin, hand chrome, hand zinc tin and passivate, waste treatment, boiler room, zinc OD, blue zinc, a carousel, a nickel barrel, a copper/tin barrel, a Harley line, a Napco barrel and bar line, a Udylite Bar Line, a chem lab, hazardous storage, a dry oven, a sludge dryer, multiple storage areas, and a polishing area.

DRAFT

The City of Buffalo Building/Fire Inspectors would not provide an interview in relation to the Site.

4.5.2 Abstract of Title

Abstract of Title information was not made available to Benchmark for review.

4.6 Summary of Previous Environmental Site Assessments and Documents

The following previous study completed by others was provided to Benchmark for review:

"Geophysical Investigation, EPA Contract No. EP-W-06-072, Marlette Plating Site, 25 Rano Street, completed by NAEVA Geophysics, Inc. Dated March 2, 2011"

According to this report, there are two approximately 11,000-gallon fuel oil USTs located south of the building within a concrete area.

Multiple documents concerning the USEPA involvement at the Site were obtained by or provided to Benchmark for review. The following bullets summarize the conditions that the USEPA observed at the Site in 2007 (prior to the USEPA removal action) that demonstrate a release and/or threat of release of hazardous substances:

- The tin line, known as the former zinc line, has several partially full plating vats, several of which contain D002 corrosive materials which are CERCLA hazardous substances.
- The zinc barrel line, which contains alkaline and acidic zinc plating solutions, has several mostly full plating vats with a capacity of approximately 500 gallons each containing hazardous wastes and CERCLA hazardous substances.
- The zinc bar line, which contains alkaline and acidic zinc plating solutions that are hazardous wastes and CERCLA hazardous substances, has several half full plating vats, of which several plating vats contain D002 corrosive material.
- The clean and pickle pre-clean line, which contains alkaline and acidic plating cleaning solutions that are hazardous wastes and CERCLA hazardous substances, has seven mostly full plating vats with an approximate capacity of 3,000 gallons each.
- The nickel/chrome line, which contains nickel and chrome plating solutions that are hazardous wastes and CERCLA hazardous substances, has 29 half full plating vats with an approximate capacity of 1,300 gallons each.
- The former waste water treatment area contains F006 RCRA waste, which are CERCLA hazardous substances, in the storage tanks and pipelines, and solids have

DRAFT

spilled to the floor numerous times and the entire floor area needs to be properly cleaned and decontaminated.

- Approximately 200 laboratory chemicals exist in the laboratory within the building. The laboratory contains U-listed, P-listed, and D-listed RCRA materials, which are CERCLA hazardous substances.
- Presumed asbestos-containing materials, which are CERCLA hazardous substances, are located in several areas at the Site, and although the materials have not been sampled by EPA, EPA believes they are similar in use and consistency to other similar asbestos materials that have been encountered at other Superfund sites.
- Evidence of recent break-ins was observed by EPA, including an opened door in the rear of the plant, fire extinguishers where the contents appeared to have been released, and metal piping appeared to have been stolen from the boiler room.
- On April 15, 2010, Marlette reported to EPA that one of the alkaline zinc tanks had released approximately 600-700 gallons of an alkaline solution (pH > 12.5) to the floor of the facility. Marlette noticed the release during an inspection of the Site and hired former personnel of Marlette to respond to the release and perform a cleanup. The cleanup involved the pumping of the released alkaline solution back into holding tanks.
- During an EPA inspection the next day on April 16, 2010, EPA's On Scene Coordinator for the Site witnessed the remains of the release, and noted that most of the liquid was now contained in waste totes, but an alkaline residue remained on the floor and some residual alkaline liquid remained in small pools beneath the tank that had released.

The document entitled "EPA Completes Clean up at Marlette Plating in Buffalo, New York, 25 Rano Street at Tonawanda Street, USEPA community update dated December 2011" describes the activities taking place at the Site at the time of the report as follows: "After obtaining funding for the clean-up, EPA provided site security and established project trailer offices in the parking lot adjacent to the Site. The cleanup work began in August 2010 and is now complete. During the course of the clean-up at Marlette, EPA removed the following wastes from the Site building: 91,000-gallons of plating waste contaminated water; 3,100-drums of hazardous and non-hazardous waste including empty containers; 280 cubic yards of plating waste contaminated soil and debris; and 2,170 cubic yards of trash and other non-hazardous plating debris. The EPA also reportedly recycled over 390 tons of scrap metal and abated asbestos in the building. Air monitoring results indicated that asbestos was safely cleaned up and that metal and other hazardous materials

DRAFT

were safely removed. All of the waste that was removed from the site was shipped to disposal facilities that were in compliance with EPA's Off-site Disposal Rule, indicating that the disposal facilities were recently inspected by EPA to ensure waste is managed appropriately at these facilities. The responsibility for security and overall site maintenance was been turned over to the Marlette Plating Facility site owners."

4.7 Summary of Historic Uses

The existing structure consists of two sections, an office area and a production floor. The existing building was vacant at the time of the Site visit. Prior to being vacated in October 2008, the Site was used industrially for metal plating operations. Adjacent properties have a history of residential, commercial and industrial uses including automotive repair and gasoline filling stations.

The Site historically included former residential, commercial, and industrial structures. Historic operations of potential environmental concern included metal plating, manufacturing, and a planing mill. Additional environmental concerns include two in-service No. 2 fuel oil USTs located south of the existing building boiler room; a 550-gallon "U.G gas storage tank" installed in 1962; a 4,000-gallon fuel oil UST installed in 1968; a 120-gallon waste oil UST; and a 5,000-gallon solvent (toluene) UST installed in 1962 east of the former employment office in the northeast corner of the Site addressed at 87 Rano Street.

To assess concerns associated with former metal plating operations and USTs and determine whether the Site would be a good candidate for the Brownfield Cleanup Program, Benchmark completed a Phase II Investigation consisting of interior and exterior soil borings. Benchmark's assessment is further described in Section 7.

DRAFT

5.0 REGULATORY/GOVERNMENT INFORMATION

Regulatory information involving the Site was obtained through a commercial database search company (EDR), interviews with local municipalities and/or other knowledgeable persons, NYSDEC Freedom of Information Act (FOIA) request, and user-supplied information. The following summarizes the regulatory research conducted by Benchmark.

5.1 Environmental Records Database

Federal and state environmental regulatory information was provided by EDR. Databases were reviewed at the radii defined in 40 CFR 312.26 (see Appendix A).

Any sites unplottable by EDR were also reviewed, to the extent practical based on the site name and address, to assess whether they are also present within the appropriate radii. Any listings for the Site or any adjacent sites are included in the details below.

5.1.1 Site

Regulatory listings were identified for the target property addressed at 25 Rano Street. The Site was identified under multiple listings for the same subject property. Summaries of the listings are provided below:

- Marlette National Corp. was identified as a registered chemical bulk storage (CBS) aboveground storage tank (AST) facility under CBS number 9-000001 with the following four ASTs: Tank Nos. 002A and 002B listed as 470-gallon sodium hydroxide fiberglass coated steel ASTs installed in July 1955 and removed in June 1996; Tank No. 00004 listed as a 470-gallon sulfuric acid fiberglass coated steel AST installed July 1955 and closed in November 1999; and Tank No. 00003 listed as a 1,300-gallon sodium hypochlorite fiberglass reinforced plastic AST installed December 1988 and closed in November 1999.
- USEPA Region II Marlette Plating is listed under the RCRA-large quantity generator (LQG), NY UST, NY CBS, NY Hist. UST, US Airs, Facility Index System/Facility Registry System (FINDS), NY Manifest, NJ Manifest, ECHO databases (ID 1000281735). The Site was listed under EPA ID: NYD002113975 as a RCRA-LQG with numerous violations identified. The Site is also an active UST facility under NYSDEC petroleum bulk storage (PBS) ID 9-221449 with two USTs: Tank Nos. 1 and 2 are listed as 11,000-gallon steel No. 2 fuel oil USTs with unknown installation dates listed as "in service." The property was also listed under the US Airs database with Facility Registry ID 110000326914, as well as the FINDS database under Registry ID110009464882.

DRAFT

- Marlette National Corp (25 Rano Street) is identified under the ICIS, FINDS, and ECHO databases. The Site is listed under ICIS Enforcement Action IDs 02-2015-2030, 02-2001-4213, and 02-1984-0026 for multiple violations. The Site is also listed under the FINDS and ECHO databases under Registry ID 110000326914.
- Marlette Plating (25 Rano Street) is identified under the SEMS database under Site ID 0206213 and EPA ID NYN000206213. The Site is listed as non-National Priority List (NPL) status as a removal only Site.
- Marlette National (Rano Street) is listed under the NY Spills database with at least one spill identified for the Site. Spill No. 9609825 occurred October 1, 1996 and involved a complaint that drums were being rinsed out with the contents discharged to drain, and the empty drums given to the City of Buffalo as garbage cans for the Parks Department. Upon investigation by NYSDEC, it was determined that the drains lead to an on-site wastewater treatment plant. The spill was listed as "closed" by the NYSDEC on November 14, 1996.
- Conrail/Tonawanda/Rano St. is listed under the NY LTANKS database as Spill No. 8900593 that took place on April 17, 1989. The spill was a result of tank failure that resulted in suspected gasoline encountered in groundwater during excavation to determine the extent of contamination. The spill was handled under Spill No. 8808940 as detailed below.
- Marlette National-Tonawanda & Rano is listed under the NY Spills Database under Spill No. 8808940 that took place on February 15, 1989 and involved suspected No. 2 fuel oil in the ditch along the south side of the building at 25 Rano Street. A contractor was discovered pumping oil-laden water out of an excavation and into an adjacent field. This resulted in the installation of recovery wells and excavation of contaminated soil. Test pits were dug at the Site to determine the lateral extent of impacts and found to be confined to a certain area at the Site. The contaminated soils were reportedly bioremediated and the spill was listed as "closed" by the NYSDEC on November 1, 1991.
- Micro Carburetor Inc.-25 Rano Street is listed under the EDR Historic Auto database. Benchmark suspects this is an incorrect address; however, this was not confirmed.
- Truly Magic Products Inc.-25 Rano Street is listed under the RCRA NonGen/NLR and NY Manifest databases under EPA ID NYD002194792 with no violations found.

5.1.2 Adjacent Properties

The following listings were identified in connection with adjacent properties:

DRAFT

- Tonawanda Street & Rano Street-National Grid Manhole 676-678 Tonawanda Street was identified in the RCRA-LQG and NY Manifest database under EPA ID NYP009670034 with no violations.
- Multiple adjacent properties were identified in the EDR historical auto stations database as automotive repair facilities including 632 Tonawanda Street-Edward Hanna Gas Station from at least 1935 through at least 1970; 58 Rano Street-Industrial Repair Service from at least 1980 through at least 1985; 650 Tonawanda Street-Petro USA from at least 1946 until at least 1992; and 595 Tonawanda Street-Affordable Automotive Service from at least 2004 until at least 2006.
- Tonawanda St Mintiz-650 Tonawanda Street was identified in the NY UST and NY AST databases under PBS ID 9-383546 with multiple tanks: Tank No. 1 is listed as a 6,000-gallon gasoline UST installed December 1, 1976 and "closed-removed" on August 1, 1999; Tank No. 2 was listed as a 6,000-gallon gasoline UST installed September 1, 1985 and "closed-removed" on August 1, 1999; Tank No. 3 is listed as a 8,000-gallon gasoline UST installed September 1, 1985 and "closed-removed" on August 1, 1999; Tank No. 4 is listed as a "in-service" 10,000-gallon gasoline UST installed August 1, 1999; Tank No. 5 is listed as an "in-service" 6,000-gallon gasoline UST installed August 1, 1999; Tank No. 6 is listed as an "in-service" 6,000-gallon gasoline UST installed August 1, 1999; Tank No. 007 is listed as a 275-gallon No. 2 fuel oil AST installed August 1, 1999 and "closed-removed" on May 12, 2008; and Tank No. 008 is listed as an "in-service" 280-gallon No. 2 fuel oil AST installed May 15, 2008.
- Petro USA at 650 Tonawanda Street was also identified in the NY Spills database with multiple spills. Spill No. 0601767 dated May 17, 2006 involved a minor spill of waste oil. The spill was reportedly cleaned up and is classified as "closed" by the NYSDEC. Spill No. 0514669 dated March 22, 2006 involved a minor spill of motor oil. The spill was reportedly cleaned up and is classified as "closed" by the NYSDEC. Spill No. 0513092 dated February 13, 2006 involved a minor spill of motor oil from a car leaking at the station. The spill was reportedly cleaned up and is classified as "closed" by the NYSDEC. Spill No. 9804834 dated July 15, 1998 involved petroleum-impacted soils encountered during a Phase II completed at the Site. Oxygen injections took place at the Site and approximately 3,000 tons of soil were excavated from the Site and disposed, leaving residual contamination to be address by the on-site treatment system. The spill is classified as "inactive" by the NYSDEC.
- T-Street Auto Service at 599 Tonawanda Street was identified in the NY LTanks, NY UST, and NY Hist. UST databases under NYSDEC PBS ID 9-222186 with multiple tanks: Tank No. 1 was identified as a 2,000-gallon gasoline UST with an unknown installation date and listed as "closed-removed" from the Site on October 1, 1992; Tank No. 2 was identified as a 4,000-gallon gasoline UST with an unknown installation date and listed as "closed-removed" from the Site on October 1, 1992;

DRAFT

Tank No. 3 was identified as a 2,000-gallon gasoline UST with an unknown installation date and listed as "closed-removed" from the Site on October 1, 1992; Tank No. 4 was identified as a 550-gallon UST with an unknown installation date and unknown contents listed as "closed-removed" from the Site on October 1, 1992. These tanks are now listed as historic USTs. Spill No. 9208104 dated October 9, 1992 involved gasoline odors found in soil during a tank removal; the spill was listed as "inactive" by the NYSDEC on August 12, 1993.

5.1.3 Nearby Properties

Regulatory listings were identified for nearby properties located within one-eighth mile of the Site, including "closed" and "inactive" spill incidents, CERCLIS NFRAP, RCRA Generators, etc. None of the listings suggested a specific environmental concern at the Site.

In addition to the sites listed above, several additional sites listed on one or more environmental database are located proximate to the Site. However, based on Benchmark's review, each of these additional sites falls in to one or more of the following categories:

- It is listed on databases that indicate a potential for, but not an actual documented current or historical release (e.g., RCRA small quantity generator or large quantity generator; registered chemical bulk storage or petroleum bulk storage sites). As such, these sites are not considered to pose an REC at the Site due to absence of a documented release.
- It is located greater than one-eighth mile from the Site, and is not considered an REC at the Site based on the distance to the Site.
- It is present at a location that is not expected to pose potential for impact on the Site due to topography and likely groundwater flow direction, and is not considered an REC at the Site based on unlikelihood for impacts associated with migration of contaminants onto the Site.

The discussion included above regarding adjacent and surrounding properties is based on information supplied to Benchmark as well as observations of nearby properties at the time of the Site reconnaissance. Further study would be required to positively confirm whether the Site has been impacted by nearby properties. It is also important to note that the environmental history and status of nearby properties, real or perceived, can affect the valuation of the target property.

DRAFT

5.2 Additional Environmental Records Review

5.2.1 *NYSDEC*

To augment the information provided by EDR, a FOIA request was forwarded to the NYSDEC on April 24, 2017 for information concerning the Site (see Appendix H). The information obtained from the FOIA response appears generally consistent with the Site regulatory listings summarized above. All responses have yet to be received from the NYSDEC. If additional information provided by NYSDEC identifies currently unknown RECs, an addendum to this Report will be issued.

5.2.2 *USEPA*

Multiple documents concerning the Site were obtained by or provided to Benchmark. In particular, a 2010 Action Memorandum was obtained and reviewed by Benchmark. The following is a summary of the information provided in the document.

- On August 30, 2007, the NYSDEC requested that the USEPA perform an appropriate emergency response action under the authority of the Comprehensive Environmental Response, Compensation and Liability Act (CERCLA) of 1980, as amended, 42 U.S.C §9601 et seq., at the Site where releases of hazardous substances have occurred. Upon receipt of the NYSDEC referral, EPA immediately inspected the Site and found that the Site had numerous issues involving hazardous waste and hazardous substance storage. Since the Site was still an active facility at that time, a representative from EPA's Emergency and Remedial Response Division (ERRD) met at the Site with a representative from EPA's Division of Enforcement and Compliance Assistance (DECA) in the RCRA Compliance Branch for a joint inspection. Results from this inspection determined that since the Site was an active facility, a RCRA corrective action with EPA oversight would-be the appropriate course of action to address the removal of hazardous wastes and hazardous substances at that time., Marlette Plating Corporation, Inc. (Marlette) has worked with DECA and ERRD from the, period of September 2007 to September 2009, and removed some hazardous wastes and hazardous substances from the Site under EPA oversight. However, at this time, Marlette is· no longer able to finance additional. removal work, and has been financially able only to fund periodic inspections at the Site to monitor threats from break-ins, and associated spill of hazardous wastes and hazardous substances stored at the Site.
- Marlette's business operations ceased in October 2008, and EPA has determined that Marlette can no longer fund a cleanup action at the Site. As a result, EPA is requesting funding to address the removal of the remaining hazardous wastes and

DRAFT

hazardous substances The CERCLIS identification number for this time-critical removal action is NYD002113975.

- The EPA began cleanup at the Site in 2007 and continued through at least 2011. The cleanup work included proper removal of asbestos, plating wastes (including acids and caustic materials), drum of plating chemicals, all laboratory chemicals, and the cleanout of all tanks and containment areas within the building. Appendix I includes documents relative to the USEPA cleanup at the Site.

5.3 Enforcement Actions/Permitted Activities/Institutional Controls

As stated above, Benchmark is aware of the USEPA removal action involving off-site disposal of hazardous waste and substances from the Site. The CERCLIS identification number for this removal action was NYD002113975. The activities that took place at the Site included the removal of 91,000-gallons of plating waste contaminated water; 3,100-drums of hazardous and non-hazardous waste including empty containers; 280 cubic yards of plating waste contaminated soil and debris; and 2,170 cubic yards of trash and other non-hazardous plating debris. The EPA also reportedly recycled 390 tons of scrap metal and abated asbestos in the building. In addition, based on information gathered to date, there are no institutional controls imposed against the Site.

5.4 Vapor Encroachment Condition

This assessment included review of the regulatory database discussed in Section 5.1 in relation to the ASTM E2600-10 Standard Guide for Vapor Encroachment Screening on Property Involved in Real Estate Transactions.

If soil or groundwater is contaminated with a volatile compound (that is, something that can escape from water or soil to air, such as gasoline and solvents), that contaminant can migrate through the soil and end up in the air inside of buildings, especially within basement areas. The ASTM standard named this a vapor encroachment condition (VEC). Soil vapors do not necessarily migrate along groundwater flow paths. Vapors can move up hydraulic gradients and extend beyond a groundwater plume. Over the last few years there have been a significant number of sites where vapor intrusion has been discovered. The state and federal environmental regulators have "reopened" numerous spill and waste sites in order to assess whether this issue needs to be assessed and/or addressed.

DRAFT

Historic on-site operations are considered a potential VEC. Further testing and/or consultation with the NYSDOH would be required to assess whether a VEC exists at the Site.

DRAFT

6.0 INTERVIEWS/USER PROVIDED INFORMATION

6.1 Site Owner

Benchmark's environmental questionnaire was not completed by the current property owner. The lack of a questionnaire is considered a data gap.

6.2 User Information

A completed User questionnaire was not provided to Benchmark for this project.

DRAFT

7.0 PHASE II INVESTIGATION

Based on the findings of Benchmark's Phase I ESA, a Phase II Site Investigation was performed on April 19, 2017 to assess RECs identified by the Phase I and further determine whether the Site would be a possible candidate for the New York State BCP. The specific RECs assessed by Benchmark include former and current USTs, former transformers, and historic industrial operations such as metal plating and manufacturing.

The Phase II activities involved the completion of a soil boring investigation consisting of interior and exterior boring locations and the collection and analysis of subsurface soil samples.

7.1 Soil Boring Investigation Activities and Field Observations

On April 19, 2017, Benchmark observed soil boring advancement conducted by Nature's Way Environmental and collected soil samples for laboratory analysis. Seven direct-push (Geoprobe 200®) boreholes, designated as SB-1 through SB-7, and one hand augured boring (HA-1) were completed across the Site during the investigation (see Figure 3). Boreholes were advanced to the top of native soils and/or top of the water table, with bottom depths generally ranging from 12 to 16 feet below ground surface (fbgs). All direct-push boreholes were advanced using 1.5-inch diameter, 48-inch long macro-core samplers. The sample cores were retrieved from the boring locations in clear PVC sleeves to allow for field characterization of the subsurface lithology and collection of soil samples by Benchmark's Environmental Scientist. The physical characteristics of all soil borings were classified using the ASTM D2488 Visual-Manual Procedure Description. Soils from each boring were screened via headspace screening using a MiniRae 3000 Photoionization Detector (PID). Visual and/or olfactory observations were noted. All field observations including lithology, depths, and PID scans for each boring location are summarized in the Field Borehole Logs included in Appendix J.

In general, the borings indicated the presence of fill materials at depths ranging from 0-9 feet overlying clayey native soils. Fill materials were typically comprised of well graded sand and gravel with varying fragments of brick, cinders, metal, and slag. PID readings identified during the exterior boring work were less than 1 part per million (ppm) except for at SB-5 (proximate to the toluene tank identified in municipal records) where a 14,897 ppm reading was identified at the 0-4 foot interval. A strong organic-type odor was also noted at

DRAFT

this interval. Groundwater was encountered at depths ranging from approximately 4 to 11 fbgs.

Additionally, Benchmark personnel field screened soils from beneath the concrete floor slab at four locations within the existing building. The locations were identified as former manufacturing areas; specifically, former nickel chrome line, former waste treatment area, former zinc and copper lines, and other former production areas. A concrete coring bit was used to core though the concrete floor. The concrete was generally approximately 6 inches thick at each location. Following the coring, the truck mounted Geoprobe 200 was used to collect sub-slab soil samples at each location. The soils were scanned with a PID and field observations were recorded. In general, the soils beneath the floors consisted of at least 6 feet of fill overlying native red clayey soils. The fill material from beneath the building was black, with metallic-like odors noted, and slightly elevated PID readings were observed (below 3 ppm). An attempt was made to collect and screen soils in the former zinc and copper line areas; however, refusal was encountered at 1.5 fbgs at multiple locations within this area.

7.2 Laboratory Analytical Scheme

All soil and groundwater samples were transferred using the appropriate laboratory provided glass containers, cooled to 4˚C in the field, and transported under chain-of-custody to Alpha Analytical located in Westborough, Massachusetts for analysis.

Soil/fill samples from soil borings SB-2, SB-4, SB-5, SB-7 and HA-1 were collected and analyzed for NYSDEC Commissioners Policy (CP)-51 List and Target Compound List (TCL) volatile organic compounds (VOCs) and semi-volatile organic compound (SVOCs), PCBs, and RCRA metals plus zinc and cyanide to assess.

7.3 Soil Sample Analytical Results

Table 1 summarizes the soil analytical results with a comparison to 6NYCRR Part 375 Soil Cleanup Objectives (SCOs). Table 2 provides a comparison to NYSDEC CP-51 Soil Cleanup Levels (SCLs). Appendix K includes a copy of the laboratory analytical data package.

As indicated on Tables 1 and 2, the analytical results from soil samples collected across the Site had multiple exceedances of 6NYCRR Part 375 SCOs and CP-51 SCLs, with the exception of soil boring SB-4 which had no concentrations exceeding either. Elevated

DRAFT

VOCs were detected in all borings with the exception of SB-4. In particular, acetone was identified at concentrations exceeding Part 375 USCOs in SB-2, SB-7, and HA-1; tetrachloroethene (PCE) was detected at a concentration exceeding USCOs in HA-1; toluene was detected at a concentration exceeding CP-51 SCLs in SB-5, which was completed in the area identified in municipal records as having a 5,000-gallon toluene UST. Soil bring SB-7 completed proximate to the suspected fuel oil UST fill port had elevated SVOC concentrations. In particular, several polyaromatic hydrocarbons (PAHs), such as benzo(a)anthracene, benzo(a)pyrene, benzo(b)fluoranthene, benzo(k)fluoranthene, chrysene, and indeno(1,2,3-cd)pyrene, were detected at concentrations above their respective CP-51 SCLs. Metals exceeding Part 375 SCOs were identified in HA-1 completed proximate to the fuel oil USTs south of the building. In particular, chromium, lead, and zinc were detected at concentrations exceeding Part 375 USCOs and cadmium was detected at levels exceeding Part 375 CSCOs.

7.4 NYSDEC Spill Reporting Obligation

Analytical results suggest the presence of toluene impacts in the area of the alleged former toluene UST on the northeastern portion of the Site. Therefore, as required by law, Benchmark notified NYSDEC on April 28, 2017, and Spill No. 1700900 was assigned to the Site. Ms. Francine Gallego was designated as the NYSDEC Spill Engineer for the Site.

7.5 Conclusions and Recommendations

Based on the findings of the Phase II investigation at the Site, Benchmark offers the following conclusions and recommendations:

- The Site, located within a historical industrial area, is currently vacant and underutilized with a history as a metal plating operation with numerous former production areas.
- At least four areas containing USTs were identified through review of historical documents. Suspect vent pipes were observed in all of the reported UST areas (two south of the building, one on the northeastern portion of the Site, one on west side of building in parking lot area). Fill ports were also observed south of the building suggesting that the tanks have likely not been removed.
- Black, blue, green, and orange staining was noted on exposed earthen ground and concrete surfaces in several locations within the former production areas of the building.

DRAFT

- Elevated PID readings were measured with the highest PID reading of 14,897 ppm identified at SB-5 from 4 inches to 1.5 feet below ground surface on the northeastern exterior portion of the Site. Organic-like odors were noted within boring SB-5. The second highest PID reading of 3 ppm was identified at SB-7 proximate to the suspected fuel oil fill port.
- Spill No. 1700900 was assigned to the Site and remains active due to impacts encountered in the area of a reported toluene UST on the northeast portion of the Site.
- PAHs and metals were detected at concentrations above Part 375 SCOs and CP-51 SCLs in soil/fill collected from interior and exterior areas.
- VOCs were detected at concentrations above Part 375 SCOs in 4 of the 5 sample locations at the Site.
- VOCs were detected above CP-51 SCLs in the soil/fill sample collected at SB-5 in the area of the reported toluene UST.
- Based on the findings detailed above, the Site is a potential BCP candidate. If Rano Development wishes to pursue the BCP, Benchmark recommends scheduling a pre-application meeting with NYSDEC to discuss the project.

DRAFT

8.0 PHASE II LIMITATIONS

This Report has been prepared for the exclusive use of Rano Development, LLC. The contents of this Report are limited to information available at the time of the Site reconnaissance and investigation activities and to data referenced herein, and assume all referenced historic information sources to be true and accurate. The findings herein may be relied upon only at the discretion of Rano Development, LLC. Use of or reliance on this Report or its findings by any other person or entity is prohibited without written permission from Benchmark.

DRAFT

TABLES

BENCHMARK ENVIRONMENTAL ENGINEERING & SCIENCE, PLLC

TABLE 1

SUMMARY OF SUBSURFACE SOIL/FILL ANALYTICAL RESULTS COMPARED TO NYSDEC PART 375 SOIL CLEANUP OBJECTIVES

25 RANO STREET SITE
BUFFALO, NEW YORK

PARAMETER [1]	Unrestricted Use SCOs [2]	Restricted Residential Use SCOs [2]	Commercial Use SCOs [2]	SAMPLE LOCATION (DEPTH)				
				SB-2 (6"-3.5')	SB-4 (6"-1.5')	SB-5 (4"-1.5')	SB-7 (3"-2')	HA-1 (3-4')
				04/19/2017				
Volatile Organic Compounds (VOCs) - mg/kg [3]								
1,1,1-Trichloroethane	**0.68**	**100**	**500**	ND	0.001	ND	ND	0.032 J
Acetone	**0.05**	**100**	**500**	**0.0079 J**	0.014	ND	**0.22 J**	**0.22 J**
Benzene	**0.06**	**4.8**	**44**	ND	0.00054 J	ND	ND	ND
Carbon disulfide	--	--	--	ND	ND	10 J	11	ND
Cyclohexane	--	--	--	ND	0.0013 J	ND	ND	ND
Methylcyclohexane	--	--	--	ND	0.001 J	ND	0.029 J	0.038 J
Tetrachloroethene	**1.3**	**19**	**150**	ND	0.0042	ND	ND	**2**
Toluene	**0.7**	**100**	**500**	0.0076	0.0038	**400**	0.11	0.19
Semi-Volatile Organic Compounds (SVOCs) - mg/kg [3]								
2-Methylnaphthalene	--	--	--	0.15 J	0.13 J	ND	0.08 J	0.092 J
Acenaphthene	**20**	**100**	**500**	ND	ND	ND	0.21	ND
Acenaphthylene	**100**	**100**	**500**	ND	ND	ND	0.044 J	ND
Anthracene	**100**	**100**	**500**	0.039 J	ND	ND	0.52	ND
Benzo(a)anthracene	**1**	**1**	**5.6**	0.14	0.053 J	ND	**1.4**	0.11 J
Benzo(a)pyrene	**1**	**1**	**1**	0.16	0.049 J	ND	**1.4**	0.11 J
Benzo(b)fluoranthene	**1**	**1**	**5.6**	0.24	0.076 J	ND	**1.8**	0.17
Benzo(ghi)perylene	**100**	**100**	**500**	0.12 J	0.037 J	ND	0.89	0.082 J
Benzo(k)fluoranthene	**0.8**	**3.9**	**56**	0.064 J	ND	ND	0.61	0.054 J
Bis(2-ethylhexyl) phthalate	--	--	--	ND	ND	ND	ND	0.31
Carbazole	--	--	--	0.024 J	ND	ND	0.2	ND
Chrysene	**1**	**3.9**	**56**	0.16	0.075 J	ND	**1.4**	0.11 J
Dibenz(a,h)anthracene	**0.33**	**0.33**	**0.56**	0.029 J	ND	ND	0.2	ND
Dibenzofuran	**7**	**59**	**350**	0.041 J	0.043 J	ND	0.11 J	0.022 J
Fluoranthene	**100**	**100**	**500**	0.24	0.11	ND	3.2	0.23
Fluorene	**30**	**100**	**500**	0.019 J	ND	ND	0.2	ND
Indeno(1,2,3-cd)pyrene	**0.5**	**0.5**	**5.6**	0.12 J	0.033 J	ND	**0.92**	0.09 J
Naphthalene	**12**	**100**	**500**	0.16 J	0.18	ND	0.14 J	0.12 J
Phenanthrene	**100**	**100**	**500**	0.22	0.18	ND	2	0.14
Pyrene	**100**	**100**	**500**	0.21	0.086 J	ND	2.7	0.18
Metals - mg/kg								
Arsenic	**13**	**16**	**16**	5.6	8.3	2.4	4.3	12
Barium	**350**	**400**	**400**	60	56	19	59	83
Cadmium	**2.5**	**4.3**	**9.3**	0.243 J	0.423 J	0.1 J	0.08 J	**12**
Chromium	**30**	**180**	**1500**	12	17	5.9	13	**37**
Lead	**63**	**400**	**1000**	31	59	6.6	48	**64**
Mercury	**0.18**	**0.81**	**2.8**	0.06 J	0.05 J	ND	0.05 J	0.08 J
Selenium	**3.9**	**180**	**1500**	ND	ND	ND	ND	ND
Silver	**2**	**180**	**1500**	ND	ND	ND	ND	ND
Zinc	**109**	**10000**	**10000**	100	66	31	44	**670**
Cyanide - Total	**27**	**27**	**27**	0.27 J	ND	ND	10	20
Polychlorinated biphenyls (PCBs) - mg/kg								
Aroclor 1260	--	--	--	ND	0.00827 J	ND	0.0274 J	0.00772 J
Total PCBs	**0.1**	**1**	**1**	ND	0.00827 J	ND	0.0274 J	0.00772 J

Notes:

1. Only those parameters detected at a minimum of one sample location are presented in this table; all other compounds were reported as non-detect.
2. Values per 6NYCRR Part 375 Soil Cleanup Objectives (SCOs).
3. Sample results were reported by the laboratory in ug/kg and converted to mg/kg for comparisons to SCOs

Definitions:

ND = Parameter not detected above laboratory detection limit.
"--" = No value available for the parameter or parameter not analyzed for.
J = Estimated value; result is less than the sample quantitation limit but greater than zero.

Bold	= Result exceeds Unrestricted Use SCOs.
Bold	= Result exceeds Restricted Residential Use SCOs.
Bold	= Result exceeds Commercial Use SCOs.

BENCHMARK
ENVIRONMENTAL
ENGINEERING &
SCIENCE, PLLC

TABLE 2

SUMMARY OF SUBSURFACE SOIL/FILL ANALYTICAL RESULTS COMPARED TO NYSDEC CP-51 SOIL CLEANUP LEVELS

25 RANO STREET SITE
BUFFALO, NEW YORK

PARAMETER [1]	CP-51 [2]	SAMPLE LOCATION (DEPTH)		
		SB-5 (4"-1.5')	SB-7 (3"-2')	HA-1 (3-4')
		04/19/2017		
Volatile Organic Compounds (VOCs) - mg/kg [3]				
1,1,1-Trichloroethane	--	ND	ND	0.032 J
Acetone	--	ND	0.22 J	0.22 J
Benzene	**0.06**	ND	ND	ND
Carbon disulfide	--	10 J	11	ND
Cyclohexane	--	ND	ND	ND
Methylcyclohexane	--	ND	0.029 J	0.038 J
Tetrachloroethene	--	ND	ND	2
Toluene	**0.7**	**400**	0.11	0.19
Semi-Volatile Organic Compounds (SVOCs) - mg/kg [3]				
2-Methylnaphthalene	--	ND	0.08 J	0.092 J
Acenaphthene	**20**	ND	0.21	ND
Acenaphthylene	**100**	ND	0.044 J	ND
Anthracene	**100**	ND	0.52	ND
Benzo(a)anthracene	**1**	ND	**1.4**	0.11 J
Benzo(a)pyrene	**1**	ND	**1.4**	0.11 J
Benzo(b)fluoranthene	**1**	ND	**1.8**	0.17
Benzo(ghi)perylene	**100**	ND	0.89	0.082 J
Benzo(k)fluoranthene	**0.8**	ND	0.61	0.054 J
Bis(2-ethylhexyl) phthalate	--	ND	ND	0.31
Carbazole	--	ND	0.2	ND
Chrysene	**1**	ND	**1.4**	0.11 J
Dibenz(a,h)anthracene	**0.33**	ND	0.2	ND
Dibenzofuran	--	ND	0.11 J	0.022 J
Fluoranthene	**100**	ND	3.2	0.23
Fluorene	**30**	ND	0.2	ND
Indeno(1,2,3-cd)pyrene	**0.5**	ND	**0.92**	0.09 J
Naphthalene	**12**	ND	0.14 J	0.12 J
Phenanthrene	**100**	ND	2	0.14
Pyrene	**100**	ND	2.7	0.18

Notes:

1. Only those parameters detected at a minimum of one sample location are presented in this table; all other compounds were reported as non-detect.
2. Values per NYSDEC CP-51 Soil Cleanup Levels (SCLs)
3. Sample results reported by laboratory in ug/kg and converted to mg/kg for comparisons to SCOs

Definitions:

ND = Parameter not detected above laboratory detection limit.
"--" = No value available for the parameter or parameter not analyzed for.
J = Estimated value; result is less than the sample quantitation limit but greater than zero.

Bold = Result exceeds NYSDEC CP-51 SCLs

FIGURES

F:\CAD\Benchmark\Rano Development, LLC\25 Rano Street\Phase II\Figure 1 and 2 Investigation.dwg

FIGURE 1

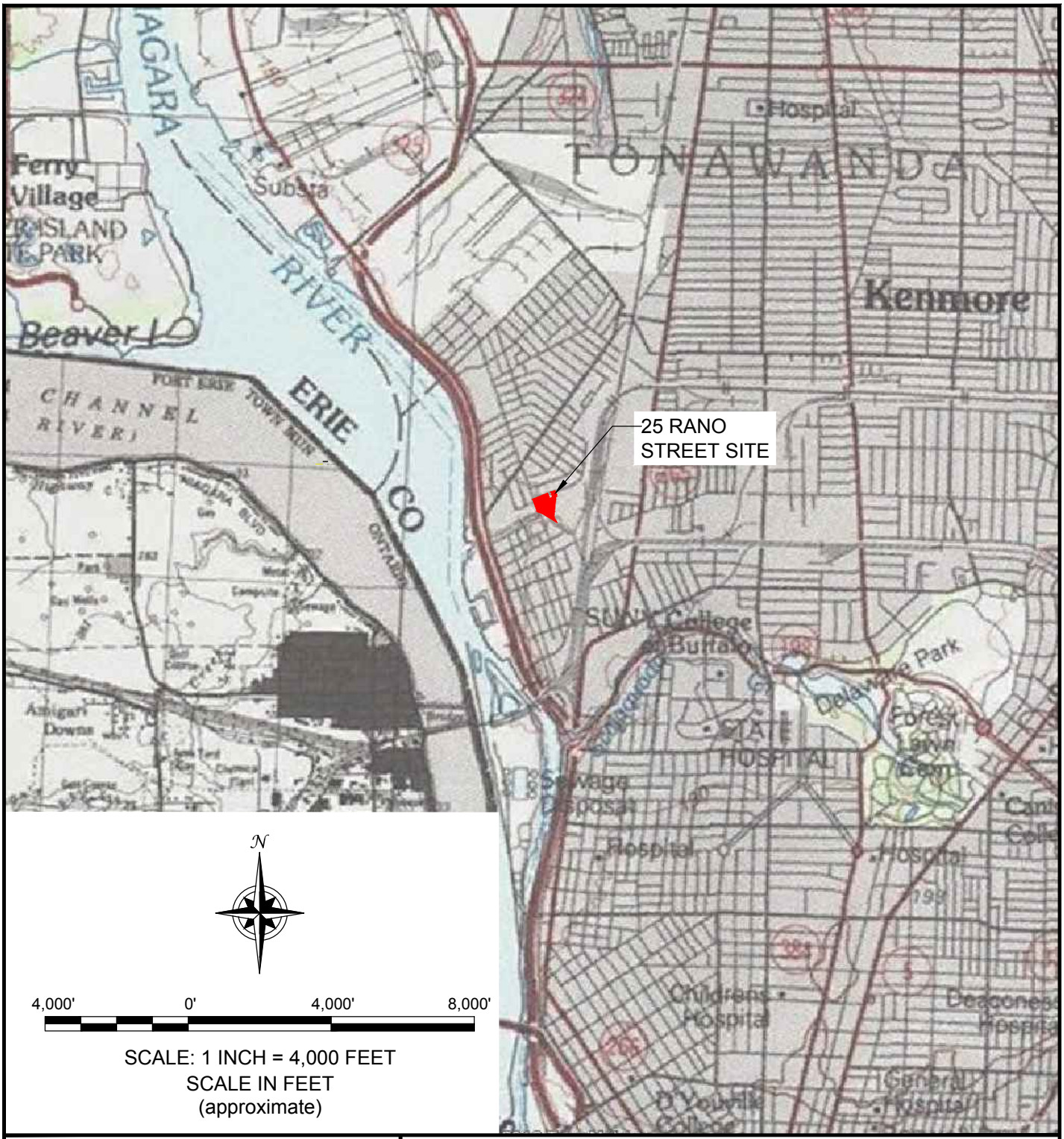

BENCHMARK ENVIRONMENTAL ENGINEERING & SCIENCE, PLLC

TURNKEY ENVIRONMENTAL RESTORATION, LLC

2558 HAMBURG TURNPIKE, SUITE 300, BUFFALO, NY 14218, (716) 856-0599

PROJECT NO.: 0418-017-001

DATE: May 2017

DRAFTED BY: CMC

SITE LOCATION & VICINITY MAP

PHASE I/ II ENVIRONMENTAL SITE ASSESSMENT

25 RANO STREET SITE

BUFFALO, NEW YORK

PREPARED FOR

RANO DEVELOPMENT, LLC

DISCLAIMER: ***PROPERTY OF BENCHMARK ENVIRONMENTAL ENGINEERING & SCIENCE, PLLC. & TURNKEY ENVIRONMENTAL RESTORATION, LLC*** *IMPORTANT: THIS DRAWING PRINT IS LOANED FOR MUTUAL ASSISTANCE AND AS SUCH IS SUBJECT TO RECALL AT ANY TIME. INFORMATION CONTAINED HEREON IS NOT TO BE DISCLOSED OR REPRODUCED IN ANY FORM FOR THE BENEFIT OF PARTIES OTHER THAN NECESSARY SUBCONTRACTORS & SUPPLIERS WITHOUT THE WRITTEN CONSENT OF BENCHMARK ENVIRONMENTAL ENGINEERING & SCIENCE, PLLC & TURNKEY ENVIRONMENTAL RESTORATION, LLC.*

F:\CAD\Benchmark\Rano Development, LLC\25 Rano Street\Phase II\Figure 2 Site Plan Aerial.dwg

FIGURE 2

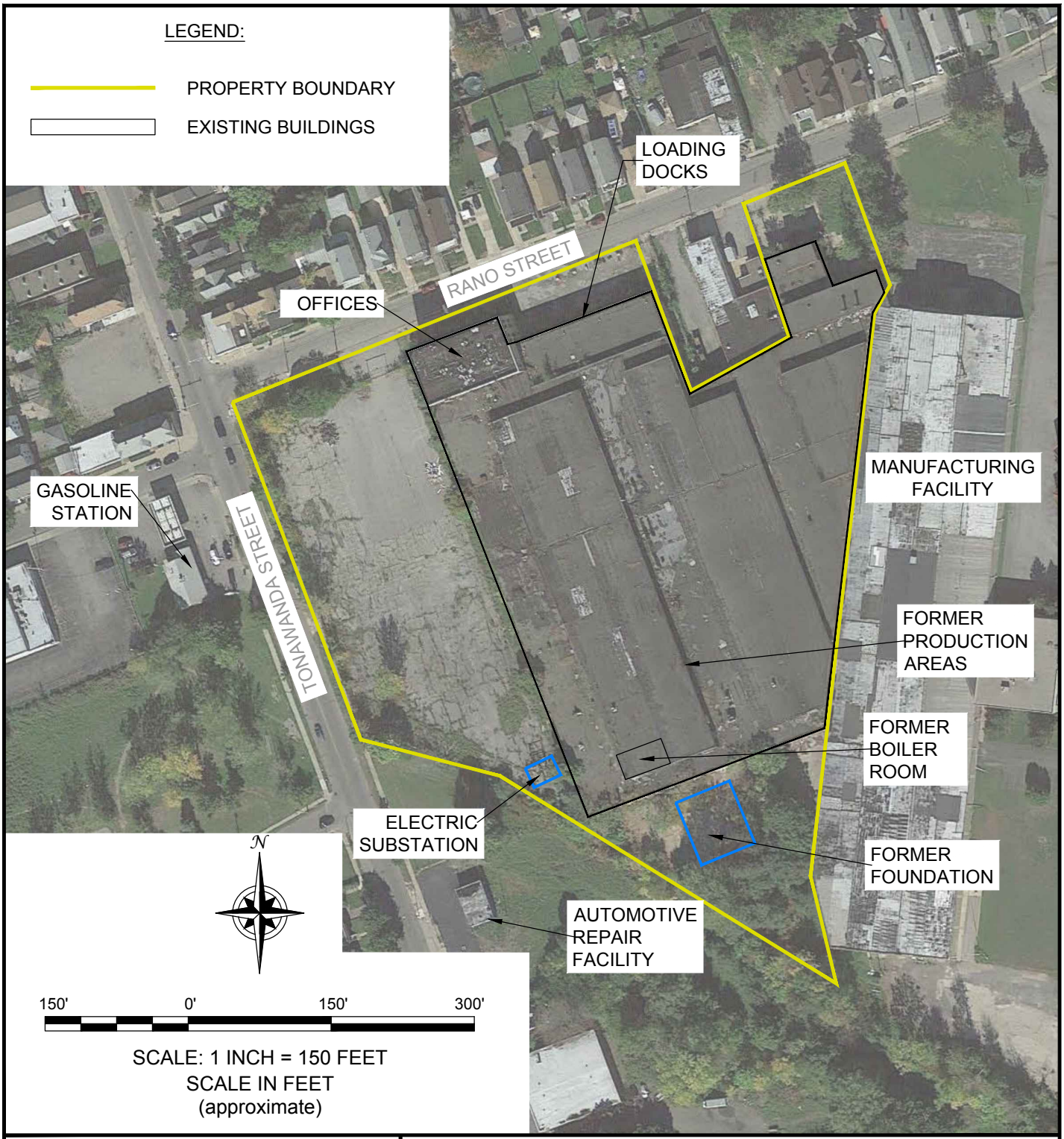

BENCHMARK ENVIRONMENTAL ENGINEERING & SCIENCE, PLLC
TURNKEY ENVIRONMENTAL RESTORATION, LLC
2558 HAMBURG TURNPIKE, SUITE 300, BUFFALO, NY 14218, (716) 856-0599

PROJECT NO.: 0418-017-001

DATE: MAY 2017

DRAFTED BY: CMC

SITE PLAN (AERIAL)

PHASE I/II ENVIRONMENTAL SITE ASSESSMENT

25 RANO STREET
BUFFALO, NEW YORK

PREPARED FOR

RANO DEVELOPMENT, LLC

DISCLAIMER: ***PROPERTY OF BENCHMARK ENVIRONMENTAL ENGINEERING & SCIENCE, PLLC. & TURNKEY ENVIRONMENTAL RESTORATION, LLC*** *IMPORTANT: THIS DRAWING PRINT IS LOANED FOR MUTUAL ASSISTANCE AND AS SUCH IS SUBJECT TO RECALL AT ANY TIME. INFORMATION CONTAINED HEREON IS NOT TO BE DISCLOSED OR REPRODUCED IN ANY FORM FOR THE BENEFIT OF PARTIES OTHER THAN NECESSARY SUBCONTRACTORS & SUPPLIERS WITHOUT THE WRITTEN CONSENT OF BENCHMARK ENVIRONMENTAL ENGINEERING & SCIENCE, PLLC & TURNKEY ENVIRONMENTAL RESTORATION, LLC.*

F:\CAD\Benchmark\Rano Development, LLC\25 Rano Street\Phase II\Figure 3 RECs and Investigation Locations.dwg

LEGEND:

PROPERTY BOUNDARY

EXISTING BUILDINGS

SB-1 ● PHASE II SOIL BORING (2017)

SUSPECT UST VENT PIPE

RANO STREET

APPROXIMATE AREA OF APPARENT 5,000-GALLON TOLUENE UST AND 120-GALLON SLOP TANK UST

SB-5

MANUFACTURING FACILITY

SB-6

TONAWANDA STREET

SB-4

SB-1

SB-3

STAINING ON EXPOSED SOIL & CONCRETE FLOOR

SB-2

APPROXIMATE AREA OF FUEL OIL UST FILL PORT

INACTIVE BOILER SYSTEM

SB-7

HA-1

PILES OF BURNT MATERIALS, AUTO PARTS, AND SOIL

APPROXIMATE AREA OF TWO 11,000-GALLON FUEL OIL USTS (VENTS & FILL PORTS)

N

100' 0' 100' 200'

SCALE: 1 INCH = 100 FEET
SCALE IN FEET
(approximate)

DATE: MAY 2017
DRAFTED BY: CMC

BENCHMARK ENVIRONMENTAL ENGINEERING & SCIENCE, PLLC

TURNKEY ENVIRONMENTAL RESTORATION, LLC

2558 HAMBURG TURNPIKE, SUITE 300, BUFFALO, NY 14218, (716) 856-0599

JOB NO.: 0418-017-001

RECs AND INVESTIGATION LOCATIONS

PHASE I/II ENVIRONMENTAL SITE ASSESSMENT

25 RANO STREET
BUFFALO, NEW YORK

PREPARED FOR
RANO DEVELOPMENT, LLC

FIGURE 3

DISCLAIMER: PROPERTY OF BENCHMARK ENVIRONMENTAL ENGINEERING & SCIENCE, PLLC. & TURNKEY ENVIRONMENTAL RESTORATION, LLC *IMPORTANT: THIS DRAWING PRINT IS LOANED FOR MUTUAL ASSISTANCE AND AS SUCH IS SUBJECT TO RECALL AT ANY TIME. INFORMATION CONTAINED HEREON IS NOT TO BE DISCLOSED OR REPRODUCED IN ANY FORM FOR THE BENEFIT OF PARTIES OTHER THAN NECESSARY SUBCONTRACTORS & SUPPLIERS WITHOUT THE WRITTEN CONSENT OF BENCHMARK ENVIRONMENTAL ENGINEERING & SCIENCE, PLLC & TURNKEY ENVIRONMENTAL RESTORATION, LLC.*

APPENDIX A

ENVIRONMENTAL DATABASE REPORT

25 Rano Street Site
25 Rano Street
Buffalo, NY 14207

Inquiry Number: 4903044.2s
April 10, 2017

The EDR Radius Map™ Report with GeoCheck®

6 Armstrong Road, 4th floor
Shelton, CT 06484
Toll Free: 800.352.0050
www.edrnet.com

TABLE OF CONTENTS

SECTION	PAGE
Executive Summary	ES1
Overview Map	2
Detail Map	3
Map Findings Summary	4
Map Findings	8
Orphan Summary	437
Government Records Searched/Data Currency Tracking	GR-1

GEOCHECK ADDENDUM

Physical Setting Source Addendum	A-1
Physical Setting Source Summary	A-2
Physical Setting SSURGO Soil Map	A-5
Physical Setting Source Map	A-8
Physical Setting Source Map Findings	A-10
Physical Setting Source Records Searched	PSGR-1

Thank you for your business.
Please contact EDR at 1-800-352-0050
with any questions or comments.

Disclaimer - Copyright and Trademark Notice

This Report contains certain information obtained from a variety of public and other sources reasonably available to Environmental Data Resources, Inc. It cannot be concluded from this Report that coverage information for the target and surrounding properties does not exist from other sources. **NO WARRANTY EXPRESSED OR IMPLIED, IS MADE WHATSOEVER IN CONNECTION WITH THIS REPORT. ENVIRONMENTAL DATA RESOURCES, INC. SPECIFICALLY DISCLAIMS THE MAKING OF ANY SUCH WARRANTIES, INCLUDING WITHOUT LIMITATION, MERCHANTABILITY OR FITNESS FOR A PARTICULAR USE OR PURPOSE. ALL RISK IS ASSUMED BY THE USER. IN NO EVENT SHALL ENVIRONMENTAL DATA RESOURCES, INC. BE LIABLE TO ANYONE, WHETHER ARISING OUT OF ERRORS OR OMISSIONS, NEGLIGENCE, ACCIDENT OR ANY OTHER CAUSE, FOR ANY LOSS OF DAMAGE, INCLUDING, WITHOUT LIMITATION, SPECIAL, INCIDENTAL, CONSEQUENTIAL, OR EXEMPLARY DAMAGES. ANY LIABILITY ON THE PART OF ENVIRONMENTAL DATA RESOURCES, INC. IS STRICTLY LIMITED TO A REFUND OF THE AMOUNT PAID FOR THIS REPORT.** Purchaser accepts this Report "AS IS". Any analyses, estimates, ratings, environmental risk levels or risk codes provided in this Report are provided for illustrative purposes only, and are not intended to provide, nor should they be interpreted as providing any facts regarding, or prediction or forecast of, any environmental risk for any property. Only a Phase I Environmental Site Assessment performed by an environmental professional can provide information regarding the environmental risk for any property. Additionally, the information provided in this Report is not to be construed as legal advice.

Copyright 2017 by Environmental Data Resources, Inc. All rights reserved. Reproduction in any media or format, in whole or in part, of any report or map of Environmental Data Resources, Inc., or its affiliates, is prohibited without prior written permission.

EDR and its logos (including Sanborn and Sanborn Map) are trademarks of Environmental Data Resources, Inc. or its affiliates. All other trademarks used herein are the property of their respective owners.

EXECUTIVE SUMMARY

A search of available environmental records was conducted by Environmental Data Resources, Inc (EDR). The report was designed to assist parties seeking to meet the search requirements of EPA's Standards and Practices for All Appropriate Inquiries (40 CFR Part 312), the ASTM Standard Practice for Environmental Site Assessments (E 1527-13) or custom requirements developed for the evaluation of environmental risk associated with a parcel of real estate.

TARGET PROPERTY INFORMATION

ADDRESS

25 RANO STREET
BUFFALO, NY 14207

COORDINATES

Latitude (North):	42.9465010 - 42° 56' 47.40''
Longitude (West):	78.9007880 - 78° 54' 2.83''
Universal Tranverse Mercator:	Zone 17
UTM X (Meters):	671259.3
UTM Y (Meters):	4756797.0
Elevation:	591 ft. above sea level

USGS TOPOGRAPHIC MAP ASSOCIATED WITH TARGET PROPERTY

Target Property Map:	5938774 BUFFALO NW, NY
Version Date:	2013

AERIAL PHOTOGRAPHY IN THIS REPORT

Portions of Photo from:	20150528
Source:	USDA

MAPPED SITES SUMMARY

Target Property Address:
25 RANO STREET
BUFFALO, NY 14207

Click on Map ID to see full detail.

MAP ID	SITE NAME	ADDRESS	DATABASE ACRONYMS	RELATIVE ELEVATION	DIST (ft. & mi.) DIRECTION
A1	MARLETTE NATIONAL CO	25 RANO ST.	NY CBS AST		TP
A2	USEPA REGION II MARL	25 RANO ST	RCRA-LQG, NY UST, NY CBS, NY HIST UST, US AIRS,...		TP
A3	MICRO CARBURETOR INC	25 RANO ST	EDR Hist Auto		TP
A4	TRULY MAGIC PRODUCTS	25 RANO ST	RCRA NonGen / NLR, NY MANIFEST		TP
A5	MARLETTE NATIONAL CO	25 RANO STREET	ICIS, FINDS, ECHO		TP
A6	MARLETTE PLATING	25 RANO STREET	SEMS		TP
A7	MARLETTE NATIONAL	RANO STREET	NY Spills	Higher	1 ft.
B8	CONRAIL/TONAWANDA/RA	TONAWANDA & RANO	NY LTANKS	Lower	40, 0.008, WNW
B9	NATIONAL GRID MANHOL	TONAWANDA ST & RANO	RCRA-LQG, NY MANIFEST	Lower	40, 0.008, WNW
B10	MARLETTE NATIONAL	TONAWANDA & RANO	NY Spills	Lower	40, 0.008, WNW
11	HANNA EDW G GAS STA	632 TONAWANDA ST	EDR Hist Auto	Lower	54, 0.010, WSW
12	INDUSTRIAL REPAIR SE	58 RANO ST	EDR Hist Auto	Higher	88, 0.017, NNE
B13	PETRO U S A	650 TONAWANDA ST	EDR Hist Auto	Lower	99, 0.019, West
B14	PETRO USA	650 TONAWANDA ST	NY Spills	Lower	99, 0.019, West
B15	TONAWANDA ST MINITZ	650 TONAWANDA STREET	NY UST, NY AST	Lower	99, 0.019, West
C16	T STREET AUTO SERVIC	599 TONAWANDA ST	EDR Hist Auto	Lower	147, 0.028, SSW
C17	T-STREET AUTO SERVIC	599 TONAWANDA	NY LTANKS, NY UST, NY HIST UST	Lower	147, 0.028, SSW
C18		595 TONAWANDA ST	EDR Hist Auto	Lower	156, 0.030, SSW
C19	NICHTER CONSTRUCTION	ARTHUR REVIEW & TONA	NY Spills	Lower	157, 0.030, SSW
B20	NIAGARA MOHAWK STATI	678 TONAWANDA ST	RCRA NonGen / NLR, FINDS, NY MANIFEST, ECHO	Lower	204, 0.039, WNW
21	AMVETS POST 13	25 REVIEW	NY Spills	Lower	286, 0.054, West
22	PRINCE RUBBER & PLAS	137 ARTHUR ST	RCRA-CESQG, FINDS, NY MANIFEST, ECHO	Lower	301, 0.057, SW
23	MARGARET GIOELI HOUS	21 SANDROCK STREET	NY Spills	Lower	325, 0.062, WNW
D24		567 TONAWANDA ST	EDR Hist Auto	Higher	346, 0.066, South
C25	MOTORCYCLE REP SHOP	586 TONAWANDA ST	EDR Hist Auto	Lower	356, 0.067, SSW
26	FORMERLY R L PLESH E	1 RIVER ROCK DR	RCRA-SQG, NY Spills, FINDS, NY MANIFEST, ECHO	Higher	395, 0.075, East
E27	BUFFALO FIRE HOUSE #	TONAWANDA STREET	NY LTANKS	Lower	429, 0.081, NW
E28	BUFFALO FIRE HOUSE #	703 TONAWANDA ROAD	NY LTANKS	Lower	460, 0.087, NW
F29	BUFFALO ENTERPRISE D	85 RIVER ROCK DR	RCRA NonGen / NLR, FINDS, NY MANIFEST, ECHO	Higher	507, 0.096, ESE
D30	A D M ELECTRICAL INC	550 TONAWANDA ST	EDR Hist Auto	Higher	566, 0.107, South
E31	HALL EDWIN J INSTRUM	13 HUNT AVE	EDR Hist Auto	Lower	574, 0.109, NNW
32	AMERICAN DIAMOND TOO	90 ARTHUR STREET	NY Spills, RCRA NonGen / NLR, FINDS, NY MANIFEST,...	Lower	575, 0.109, WSW
G33	IMPERIAL LAUNDRY	546 TONAWANDA ST	EDR Hist Cleaner	Higher	605, 0.115, South
H34	ABANDONED DRUMS	250 HERTEL AVENUE	NY Spills	Lower	608, 0.115, SE
F35	BDC/ECICD	RIVER ROCK ROAD	NY Spills	Higher	614, 0.116, East
36	CITY GARBAGE TRUCK	198 HERTEL AVE	NY Spills	Higher	635, 0.120, SSE
E37	AUTO LEAKING OIL	HUNT & TONAWANDA	NY Spills	Lower	639, 0.121, NW
E38	NIAGARA MOHAWK A NAT	TONAWANDA ST & HUNT	RCRA NonGen / NLR, NY MANIFEST	Lower	639, 0.121, NW
39	ABESTOS ON GALLATIN	81 GALLATIN STREET	NY Spills	Higher	647, 0.123, North

MAPPED SITES SUMMARY

Target Property Address:
25 RANO STREET
BUFFALO, NY 14207

Click on Map ID to see full detail.

MAP ID	SITE NAME	ADDRESS	DATABASE ACRONYMS	RELATIVE ELEVATION	DIST (ft. & mi.) DIRECTION
G40	PFAFF HENRY J FILLIN	538 TONAWANDA ST	EDR Hist Auto	Higher	652, 0.123, South
H41	LEAKING SADDLE TANK	RIVER ROCK DR / HERT	NY Spills	Lower	653, 0.124, SE
G42	TRIMPER ESSO GAS STA	540 TONAWANDA ST	EDR Hist Auto	Higher	657, 0.124, South
H43	BUFFALO AUTO WRECKIN	229 HERTEL AVENUE	NY AST	Higher	669, 0.127, SSE
H44	BUFFALO AUTO WRECKIN	229 HERTEL AVENUE	NY SWF/LF, NY Spills	Higher	669, 0.127, SSE
H45	BUFFALO AUTO WRECKIN	229 HERTEL AVE	RCRA NonGen / NLR, FINDS, ECHO	Higher	669, 0.127, SSE
46	P & J ADORNETTO	300 HERTEL AVE	NY MANIFEST	Higher	790, 0.150, ESE
I47	FLOW-TECH INCORPORAT	RANE STREET	RCRA-SQG, NY MANIFEST	Higher	946, 0.179, NE
I48	ENRG INC	175 RANO ST 1ST FLOO	RCRA-CESQG, FINDS, NY MANIFEST, ECHO	Higher	991, 0.188, NE
I49	CHASE BAG CO	175 RANO ST	NY UST, NY HIST UST	Higher	991, 0.188, NE
I50	CHASE PACKAGING CORP	175 RANO ST	NY Spills, RCRA NonGen / NLR, FINDS, NY MANIFEST,...	Higher	991, 0.188, NE
J51	RIVERSIDE HIGH SCHOO	51 ONTARIO ST	NY UST, NY AST, NY Spills	Lower	1023, 0.194, West
J52	PS 205 RIVERSIDE TEC	51 ONTARIO ST	RCRA NonGen / NLR	Lower	1023, 0.194, West
J53	BUFFALO BOARD OF EDU	51 ONTARIO ST	RCRA NonGen / NLR, US AIRS, NY MANIFEST	Lower	1023, 0.194, West
54	P & J ADORNETTO	301 HERTLE AVE	RCRA NonGen / NLR, FINDS, ECHO	Higher	1043, 0.198, SE
55	SCOTT CASTINGS CORP.	461 TONAWANDA STREET	RCRA NonGen / NLR, FINDS, NY MANIFEST, ECHO	Higher	1162, 0.220, SSE
56	BLACK ROCK YARD (CSX	HERTEL AND RIVER ROC	US BROWNFIELDS, FINDS	Higher	1170, 0.222, SSE
K57	RITE AID #10824	789 TONAWANDA ST	RCRA-CESQG	Higher	1257, 0.238, NNW
K58	RITE AID #10824	789 TONAWANDA ST	NY MANIFEST	Higher	1257, 0.238, NNW
L59	NYS DEC REGION 9	356 HERTEL AVE	NY LTANKS, NY LIENS, NY Spills, NY MANIFEST	Higher	1266, 0.240, East
L60	BUFFALO YARD (HERTAL	356 HERTAL AVE	RCRA NonGen / NLR, NY MANIFEST	Higher	1266, 0.240, East
L61	INSULATION DISTRIBUT	356 HERTEL AVE	RCRA NonGen / NLR, FINDS, ECHO	Higher	1266, 0.240, East
M62	MOBIL OIL CORP SS D6	16 ONTARIO ST	NY LTANKS, NY Spills, RCRA NonGen / NLR, FINDS, NY...	Lower	1379, 0.261, West
63	VULCAN STEAM FORGING	247 RANO STREET	NY LTANKS, NY UST, NY Spills	Higher	1447, 0.274, NNE
64	SCHOOL 51 - BLACKROC	101 HERTEL AVE	NY LTANKS	Lower	1462, 0.277, SSW
N65	CHILDREN'S HOSPITAL	ELMWOOD AVENUE	NY LTANKS, NY Spills	Lower	1477, 0.280, WSW
M66	MOBIL OIL	NIAGARA AND ONTARIO	NY LTANKS	Lower	1500, 0.284, West
M67	MOBIL OIL	NIAGARA/ONTARIO STRE	NY LTANKS	Lower	1505, 0.285, West
O68	HERTEL WAREHOUSE SIT	373 HERTEL AVENUE	NY SHWS, NY VCP, NY BROWNFIELDS, NY Spills	Higher	1595, 0.302, ESE
O69	U S EPA REGI0N II MO	373 HERTEL AVE	SEMS, RCRA NonGen / NLR, PRP, ICIS, FINDS, NY...	Higher	1595, 0.302, ESE
70	ULTIMATE AUTO	2151 NIAGARA ST	NY LTANKS, RCRA NonGen / NLR, FINDS, ECHO	Lower	1619, 0.307, SW
N71	KWIK FILL A0015-099	2212 NIAGARA ST	NY LTANKS, NY Spills, RCRA NonGen / NLR, FINDS, NY...	Lower	1695, 0.321, WSW
72	AURUBIS BUFFALO, INC	MILITARY ROAD AND SA	NY VCP	Higher	1766, 0.334, ENE
P73	USEPA REGION 2 AT KR	21 ISABELLE ST BLDG	SEMS, RCRA-LQG, NY MANIFEST, ECHO	Higher	1920, 0.364, NNE
P74	ARYL INC.	21 ISABELLE ST	SEMS, RCRA-SQG, NY MANIFEST, ECHO	Higher	1920, 0.364, NNE
75	RIVERSIDE PAPER RECY	427 HERTEL AVENUE	NY SWRCY	Higher	2065, 0.391, East
76	MOBIL	NIAGARA STREET	NY LTANKS	Lower	2073, 0.393, NW
77	31 ROSS AVE	31 ROSS AVE	SEMS	Higher	2201, 0.417, North
78	AUTO CITY OF BUFFALO	276 MILITARY AVENUE	NY SWF/LF, NY Spills	Higher	2210, 0.419, ESE

MAPPED SITES SUMMARY

Target Property Address:
25 RANO STREET
BUFFALO, NY 14207

Click on Map ID to see full detail.

MAP ID	SITE NAME	ADDRESS	DATABASE ACRONYMS	RELATIVE ELEVATION	DIST (ft. & mi.) DIRECTION
79	NOCO ENERGY	357 MILITARY ROAD	NY LTANKS, NY Spills	Higher	2329, 0.441, East
Q80	AURUBIS BUFFALO, INC	70 SAYRE STREET	NY LTANKS, NY CBS, NY Spills, NY AIRS	Higher	2372, 0.449, NE
Q81	AMERICAN BRASS COMPA	70 SAYRE ST BOX 981	SEMS-ARCHIVE	Higher	2372, 0.449, NE
82	ERIE COUNTY HIGHWAY	1870 MILITARY ROAD	RCRA-CESQG, NY LTANKS, NY Spills, ICIS, FINDS, NY...	Higher	2472, 0.468, ENE
83	ANACONDA COMPANY/AME	MILITARY ROAD AND SA	NY SHWS, NY ENG CONTROLS, NY INST CONTROL	Higher	2622, 0.497, ENE
84	CITY SERVICE TAXI	1056 GRANT STREET	NY LTANKS	Higher	2629, 0.498, SE
85	EMPIRE WASTE	60 SKILLEN STREET	NY SHWS, NY HSWDS	Higher	4142, 0.784, NNE
86	PRATT & LETCHWORTH	189 TONAWANDA STREET	NY DEL SHWS	Higher	4164, 0.789, SSE
R87	MARCON ERECTORS INC	1 HOWELL ST	NY SHWS, RCRA NonGen / NLR, FINDS, NY MANIFEST,...	Lower	4516, 0.855, SE
R88	MARCON ERECTORS		NY DEL SHWS	Lower	4533, 0.859, SE
89	PRATT & LAMBERT INC	75 TONAWANDA ST	CORRACTS, NY LTANKS, NY CBS, NY Spills, RCRA...	Lower	4923, 0.932, South
90	IROQUOIS GAS/WESTWOO	SCAJAQUADA CREEK, UP	EDR MGP	Lower	5000, 0.947, SSE

EXECUTIVE SUMMARY

TARGET PROPERTY SEARCH RESULTS

The target property was identified in the following records. For more information on this property see page 8 of the attached EDR Radius Map report:

Site	Database(s)	EPA ID
MARLETTE NATIONAL CO 25 RANO ST. BUFFALO, NY 14207	NY CBS AST Facility Status: 2 Facility Status: 1 CBS Number: 9-000001	N/A
USEPA REGION II MARL 25 RANO ST BUFFALO, NY 14207	RCRA-LQG EPA ID:: NYD002113975 NY UST Database: UST, Date of Government Version: 12/28/2016 NY CBS Facility Status: Unregulated/Closed CBS Number: 9-000001 NY HIST UST Facility Status: 1 PBS Number: 9-221449 Tank Status: 1 US AIRS Database: US AIRS (AFS), Date of Government Version: 10/12/2016 EPA plant ID:: 110000326914 FINDS Registry ID:: 110009464882 NY MANIFEST EPA ID: NYD002113975 NJ MANIFEST EPA Id: NYD002113975 ECHO	NYD002113975
MICRO CARBURETOR INC 25 RANO ST BUFFALO, NY 14207	EDR Hist Auto Database: EDR Hist Auto, Date of Government Version: 02/20/2007	N/A
TRULY MAGIC PRODUCTS 25 RANO ST BUFFALO, NY 14207	RCRA NonGen / NLR EPA ID:: NYD002104792 NY MANIFEST EPA ID: NYD002104792	NYD002104792
MARLETTE NATIONAL CO 25 RANO STREET BUFFALO, NY 14207	ICIS FRS ID:: 110000326914 FINDS	N/A

EXECUTIVE SUMMARY

Registry ID:: 110000326914

ECHO

MARLETTE PLATING
25 RANO STREET
BUFFALO, NY 14216

SEMS
Site ID: 0206213
EPA Id: NYN000206213

NYN000206213

DATABASES WITH NO MAPPED SITES

No mapped sites were found in EDR's search of available ("reasonably ascertainable ") government records either on the target property or within the search radius around the target property for the following databases:

STANDARD ENVIRONMENTAL RECORDS

Federal NPL site list

NPL ---------- National Priority List
Proposed NPL ---------- Proposed National Priority List Sites
NPL LIENS ---------- Federal Superfund Liens

Federal Delisted NPL site list

Delisted NPL ---------- National Priority List Deletions

Federal CERCLIS list

FEDERAL FACILITY ---------- Federal Facility Site Information listing

Federal RCRA non-CORRACTS TSD facilities list

RCRA-TSDF ---------- RCRA - Treatment, Storage and Disposal

Federal institutional controls / engineering controls registries

LUCIS ---------- Land Use Control Information System
US ENG CONTROLS ---------- Engineering Controls Sites List
US INST CONTROL ---------- Sites with Institutional Controls

Federal ERNS list

ERNS ---------- Emergency Response Notification System

State- and tribal - equivalent CERCLIS

NY VAPOR REOPENED ---------- Vapor Intrusion Legacy Site List

State and tribal leaking storage tank lists

INDIAN LUST ---------- Leaking Underground Storage Tanks on Indian Land

NY HIST LTANKS Listing of Leaking Storage Tanks

State and tribal registered storage tank lists

FEMA UST Underground Storage Tank Listing
NY CBS UST Chemical Bulk Storage Database
NY MOSF UST Major Oil Storage Facilities Database
NY MOSF Major Oil Storage Facility Site Listing
NY MOSF AST Major Oil Storage Facilities Database
INDIAN UST Underground Storage Tanks on Indian Land
NY TANKS Storage Tank Faciliy Listing

State and tribal institutional control / engineering control registries

NY RES DECL Restrictive Declarations Listing

State and tribal voluntary cleanup sites

INDIAN VCP Voluntary Cleanup Priority Listing

State and tribal Brownfields sites

NY ERP Environmental Restoration Program Listing

ADDITIONAL ENVIRONMENTAL RECORDS

Local Lists of Landfill / Solid Waste Disposal Sites

NY SWTIRE Registered Waste Tire Storage & Facility List
INDIAN ODI Report on the Status of Open Dumps on Indian Lands
DEBRIS REGION 9 Torres Martinez Reservation Illegal Dump Site Locations
ODI Open Dump Inventory
IHS OPEN DUMPS Open Dumps on Indian Land

Local Lists of Hazardous waste / Contaminated Sites

US HIST CDL Delisted National Clandestine Laboratory Register
US CDL National Clandestine Laboratory Register

Local Lists of Registered Storage Tanks

NY HIST AST Historical Petroleum Bulk Storage Database

Local Land Records

LIENS 2 CERCLA Lien Information

Records of Emergency Release Reports

HMIRS Hazardous Materials Information Reporting System
NY Hist Spills SPILLS Database
NY SPILLS 90 SPILLS 90 data from FirstSearch
NY SPILLS 80 SPILLS 80 data from FirstSearch

Other Ascertainable Records

FUDS Formerly Used Defense Sites

DOD	Department of Defense Sites
SCRD DRYCLEANERS	State Coalition for Remediation of Drycleaners Listing
US FIN ASSUR	Financial Assurance Information
EPA WATCH LIST	EPA WATCH LIST
2020 COR ACTION	2020 Corrective Action Program List
TSCA	Toxic Substances Control Act
TRIS	Toxic Chemical Release Inventory System
SSTS	Section 7 Tracking Systems
ROD	Records Of Decision
RMP	Risk Management Plans
RAATS	RCRA Administrative Action Tracking System
PADS	PCB Activity Database System
FTTS	FIFRA/ TSCA Tracking System - FIFRA (Federal Insecticide, Fungicide, & Rodenticide Act)/TSCA (Toxic Substances Control Act)
MLTS	Material Licensing Tracking System
COAL ASH DOE	Steam-Electric Plant Operation Data
COAL ASH EPA	Coal Combustion Residues Surface Impoundments List
PCB TRANSFORMER	PCB Transformer Registration Database
RADINFO	Radiation Information Database
HIST FTTS	FIFRA/TSCA Tracking System Administrative Case Listing
DOT OPS	Incident and Accident Data
CONSENT	Superfund (CERCLA) Consent Decrees
INDIAN RESERV	Indian Reservations
FUSRAP	Formerly Utilized Sites Remedial Action Program
UMTRA	Uranium Mill Tailings Sites
LEAD SMELTERS	Lead Smelter Sites
US MINES	Mines Master Index File
UXO	Unexploded Ordnance Sites
DOCKET HWC	Hazardous Waste Compliance Docket Listing
NY COAL ASH	Coal Ash Disposal Site Listing
NY DRYCLEANERS	Registered Drycleaners
NY E DESIGNATION	E DESIGNATION SITE LISTING
NY Financial Assurance	Financial Assurance Information Listing
NY SPDES	State Pollutant Discharge Elimination System
NY UIC	Underground Injection Control Wells
ABANDONED MINES	Abandoned Mines
FUELS PROGRAM	EPA Fuels Program Registered Listing

EDR RECOVERED GOVERNMENT ARCHIVES

Exclusive Recovered Govt. Archives

NY RGA HWS	Recovered Government Archive State Hazardous Waste Facilities List
NY RGA LF	Recovered Government Archive Solid Waste Facilities List

SURROUNDING SITES: SEARCH RESULTS

Surrounding sites were identified in the following databases.

Elevations have been determined from the USGS Digital Elevation Model and should be evaluated on a relative (not an absolute) basis. Relative elevation information between sites of close proximity should be field verified. Sites with an elevation equal to or higher than the target property have been differentiated below from sites with an elevation lower than the target property.
Page numbers and map identification numbers refer to the EDR Radius Map report where detailed data on individual sites can be reviewed.

Sites listed in ***bold italics*** are in multiple databases.

Unmappable (orphan) sites are not considered in the foregoing analysis.

EXECUTIVE SUMMARY

STANDARD ENVIRONMENTAL RECORDS

Federal CERCLIS list

SEMS: SEMS (Superfund Enterprise Management System) tracks hazardous waste sites, potentially hazardous waste sites, and remedial activities performed in support of EPA's Superfund Program across the United States. The list was formerly know as CERCLIS, renamed to SEMS by the EPA in 2015. The list contains data on potentially hazardous waste sites that have been reported to the USEPA by states, municipalities, private companies and private persons, pursuant to Section 103 of the Comprehensive Environmental Response, Compensation, and Liability Act (CERCLA). This dataset also contains sites which are either proposed to or on the National Priorities List (NPL) and the sites which are in the screening and assessment phase for possible inclusion on the NPL.

A review of the SEMS list, as provided by EDR, and dated 10/10/2016 has revealed that there are 4 SEMS sites within approximately 0.5 miles of the target property.

Equal/Higher Elevation	Address	Direction / Distance	Map ID	Page
U S EPA REGI0N II MO	***373 HERTEL AVE***	***ESE 1/4 - 1/2 (0.302 mi.)***	***O69***	***272***
USEPA REGION 2 AT KR	***21 ISABELLE ST BLDG***	***NNE 1/4 - 1/2 (0.364 mi.)***	***P73***	***307***
ARYL INC.	***21 ISABELLE ST***	***NNE 1/4 - 1/2 (0.364 mi.)***	***P74***	***316***
31 ROSS AVE	31 ROSS AVE	N 1/4 - 1/2 (0.417 mi.)	77	334

Federal CERCLIS NFRAP site list

SEMS-ARCHIVE: SEMS-ARCHIVE (Superfund Enterprise Management System Archive) tracks sites that have no further interest under the Federal Superfund Program based on available information. The list was formerly known as the CERCLIS-NFRAP, renamed to SEMS ARCHIVE by the EPA in 2015. EPA may perform a minimal level of assessment work at a site while it is archived if site conditions change and/or new information becomes available. Archived sites have been removed and archived from the inventory of SEMS sites. Archived status indicates that, to the best of EPA's knowledge, assessment at a site has been completed and that EPA has determined no further steps will be taken to list the site on the National Priorities List (NPL), unless information indicates this decision was not appropriate or other considerations require a recommendation for listing at a later time. The decision does not necessarily mean that there is no hazard associated with a given site; it only means that. based upon available information, the location is not judged to be potential NPL site.

A review of the SEMS-ARCHIVE list, as provided by EDR, and dated 10/10/2016 has revealed that there is 1 SEMS-ARCHIVE site within approximately 0.5 miles of the target property.

Equal/Higher Elevation	Address	Direction / Distance	Map ID	Page
AMERICAN BRASS COMPA	70 SAYRE ST BOX 981	NE 1/4 - 1/2 (0.449 mi.)	Q81	354

Federal RCRA CORRACTS facilities list

CORRACTS: CORRACTS is a list of handlers with RCRA Corrective Action Activity. This report shows which nationally-defined corrective action core events have occurred for every handler that has had corrective action activity.

A review of the CORRACTS list, as provided by EDR, and dated 12/12/2016 has revealed that there is 1

CORRACTS site within approximately 1 mile of the target property.

Lower Elevation	Address	Direction / Distance	Map ID	Page
PRATT & LAMBERT INC	***75 TONAWANDA ST***	***S 1/2 - 1 (0.932 mi.)***	***89***	***409***

Federal RCRA generators list

RCRA-LQG: RCRAInfo is EPA's comprehensive information system, providing access to data supporting the Resource Conservation and Recovery Act (RCRA) of 1976 and the Hazardous and Solid Waste Amendments (HSWA) of 1984. The database includes selective information on sites which generate, transport, store, treat and/or dispose of hazardous waste as defined by the Resource Conservation and Recovery Act (RCRA). Large quantity generators (LQGs) generate over 1,000 kilograms (kg) of hazardous waste, or over 1 kg of acutely hazardous waste per month.

A review of the RCRA-LQG list, as provided by EDR, and dated 12/12/2016 has revealed that there is 1 RCRA-LQG site within approximately 0.25 miles of the target property.

Lower Elevation	Address	Direction / Distance	Map ID	Page
NATIONAL GRID MANHOL	***TONAWANDA ST & RANO***	***WNW 0 - 1/8 (0.008 mi.)***	***B9***	***62***

RCRA-SQG: RCRAInfo is EPA's comprehensive information system, providing access to data supporting the Resource Conservation and Recovery Act (RCRA) of 1976 and the Hazardous and Solid Waste Amendments (HSWA) of 1984. The database includes selective information on sites which generate, transport, store, treat and/or dispose of hazardous waste as defined by the Resource Conservation and Recovery Act (RCRA). Small quantity generators (SQGs) generate between 100 kg and 1,000 kg of hazardous waste per month.

A review of the RCRA-SQG list, as provided by EDR, and dated 12/12/2016 has revealed that there are 2 RCRA-SQG sites within approximately 0.25 miles of the target property.

Equal/Higher Elevation	Address	Direction / Distance	Map ID	Page
FORMERLY R L PLESH E	***1 RIVER ROCK DR***	***E 0 - 1/8 (0.075 mi.)***	***26***	***110***
FLOW-TECH INCORPORAT	***RANE STREET***	***NE 1/8 - 1/4 (0.179 mi.)***	***I47***	***171***

RCRA-CESQG: RCRAInfo is EPA's comprehensive information system, providing access to data supporting the Resource Conservation and Recovery Act (RCRA) of 1976 and the Hazardous and Solid Waste Amendments (HSWA) of 1984. The database includes selective information on sites which generate, transport, store, treat and/or dispose of hazardous waste as defined by the Resource Conservation and Recovery Act (RCRA). Conditionally exempt small quantity generators (CESQGs) generate less than 100 kg of hazardous waste, or less than 1 kg of acutely hazardous waste per month.

A review of the RCRA-CESQG list, as provided by EDR, and dated 12/12/2016 has revealed that there are 3 RCRA-CESQG sites within approximately 0.25 miles of the target property.

Equal/Higher Elevation	Address	Direction / Distance	Map ID	Page
ENRG INC	***175 RANO ST 1ST FLOO***	***NE 1/8 - 1/4 (0.188 mi.)***	***I48***	***175***
RITE AID #10824	789 TONAWANDA ST	NNW 1/8 - 1/4 (0.238 mi.)	K57	218

Lower Elevation	Address	Direction / Distance	Map ID	Page
PRINCE RUBBER & PLAS	***137 ARTHUR ST***	***SW 0 - 1/8 (0.057 mi.)***	***22***	***97***

State- and tribal - equivalent CERCLIS

NY SHWS: The State Hazardous Waste Sites records are the states' equivalent to CERCLIS. These sites may or may not already be listed on the federal CERCLIS list. Priority sites planned for cleanup using state funds (state equivalent of Superfund) are identified along with sites where cleanup will be paid for by potentially responsible parties. The data come from the Department of Environmental Conservation's Inactive Hazardous waste Disposal Sites in New York State.

A review of the NY SHWS list, as provided by EDR, and dated 11/14/2016 has revealed that there are 4 NY SHWS sites within approximately 1 mile of the target property.

Equal/Higher Elevation	Address	Direction / Distance	Map ID	Page
HERTEL WAREHOUSE SIT Site Code: 374197	***373 HERTEL AVENUE***	***ESE 1/4 - 1/2 (0.302 mi.)***	***O68***	***264***
ANACONDA COMPANY/AME Site Code: 58443	***MILITARY ROAD AND SA***	***ENE 1/4 - 1/2 (0.497 mi.)***	***83***	***362***
EMPIRE WASTE Site Code: 56591	***60 SKILLEN STREET***	***NNE 1/2 - 1 (0.784 mi.)***	***85***	***391***

Lower Elevation	Address	Direction / Distance	Map ID	Page
MARCON ERECTORS INC Site Code: 58705	***1 HOWELL ST***	***SE 1/2 - 1 (0.855 mi.)***	***R87***	***397***

State and tribal landfill and/or solid waste disposal site lists

NY SWF/LF: The Solid Waste Facilities/Landfill Sites records typically contain an inventory of solid waste disposal facilities or landfills in a particular state. The data come from the list.

A review of the NY SWF/LF list, as provided by EDR, and dated 01/04/2017 has revealed that there are 2 NY SWF/LF sites within approximately 0.5 miles of the target property.

Equal/Higher Elevation	Address	Direction / Distance	Map ID	Page
BUFFALO AUTO WRECKIN	***229 HERTEL AVENUE***	***SSE 1/8 - 1/4 (0.127 mi.)***	***H44***	***160***
AUTO CITY OF BUFFALO	***276 MILITARY AVENUE***	***ESE 1/4 - 1/2 (0.419 mi.)***	***78***	***335***

State and tribal leaking storage tank lists

NY LTANKS: Leaking Storage Tank Incident Reports. These records contain an inventory of reported leaking storage tank incidents reported from 4/1/86 through the most recent update. They can be either leaking underground storage tanks or leaking aboveground storage tanks. The causes of the incidents are tank test failures, tank failures or tank overfills

A review of the NY LTANKS list, as provided by EDR, and dated 02/06/2017 has revealed that there are 18 NY LTANKS sites within approximately 0.5 miles of the target property.

Equal/Higher Elevation	Address	Direction / Distance	Map ID	Page
NYS DEC REGION 9	***356 HERTEL AVE***	***E 1/8 - 1/4 (0.240 mi.)***	***L59***	***225***

Spill Number/Closed Date: 0208304 / 2003-01-29
Site ID: 155579
Program Number: 0208304

VULCAN STEAM FORGING	***247 RANO STREET***	***NNE 1/4 - 1/2 (0.274 mi.)***	***63***	***251***

Spill Number/Closed Date: 9002957 / 1990-07-10
Site ID: 287388
Program Number: 9002957

NOCO ENERGY	***357 MILITARY ROAD***	***E 1/4 - 1/2 (0.441 mi.)***	***79***	***344***

Spill Number/Closed Date: 9203257 / 1993-08-10
Spill Number/Closed Date: 9509621 / 1995-12-05
Site ID: 103199
Site ID: 103201
Program Number: 9203257
Program Number: 9509621

AURUBIS BUFFALO, INC	***70 SAYRE STREET***	***NE 1/4 - 1/2 (0.449 mi.)***	***Q80***	***349***

Spill Number/Closed Date: 9003847 / 1990-12-17
Site ID: 84099
Program Number: 9003847

ERIE COUNTY HIGHWAY	***1870 MILITARY ROAD***	***ENE 1/4 - 1/2 (0.468 mi.)***	***82***	***355***

Spill Number/Closed Date: 8604735 / 1987-10-28
Site ID: 329418
Program Number: 8604735

CITY SERVICE TAXI	1056 GRANT STREET	SE 1/4 - 1/2 (0.498 mi.)	84	390

Spill Number/Closed Date: 9312183 / 1994-02-28
Site ID: 62791
Program Number: 9312183

Lower Elevation	Address	Direction / Distance	Map ID	Page
CONRAIL/TONAWANDA/RA	TONAWANDA & RANO	WNW 0 - 1/8 (0.008 mi.)	B8	61

Spill Number/Closed Date: 8900593 / 1991-05-20
Site ID: 91033
Program Number: 8900593

T-STREET AUTO SERVIC	***599 TONAWANDA***	***SSW 0 - 1/8 (0.028 mi.)***	***C17***	***84***

Spill Number/Closed Date: 9208104 / 1993-08-12
Site ID: 191233
Program Number: 9208104

BUFFALO FIRE HOUSE #	TONAWANDA STREET	NW 0 - 1/8 (0.081 mi.)	E27	117

Spill Number/Closed Date: 9911812 / 2000-01-26
Site ID: 210203
Program Number: 9911812

BUFFALO FIRE HOUSE #	703 TONAWANDA ROAD	NW 0 - 1/8 (0.087 mi.)	E28	118

Spill Number/Closed Date: 9910426 / 2000-08-04
Site ID: 132423
Program Number: 9910426

MOBIL OIL CORP SS D6	***16 ONTARIO ST***	***W 1/4 - 1/2 (0.261 mi.)***	***M62***	***239***

Spill Number/Closed Date: 8804847 / 1988-11-16
Site ID: 245498
Program Number: 8804847

SCHOOL 51 - BLACKROC	101 HERTEL AVE	SSW 1/4 - 1/2 (0.277 mi.)	64	258

Spill Number/Closed Date: 0307368 / 2004-03-01

Site ID: 74247
Program Number: 0307368

CHILDREN'S HOSPITAL	***ELMWOOD AVENUE***	***WSW 1/4 - 1/2 (0.280 mi.)***	***N65***	***259***
Spill Number/Closed Date: 8601579 / 1986-10-28 Site ID: 330718 Program Number: 8601579				
MOBIL OIL	NIAGARA AND ONTARIO	W 1/4 - 1/2 (0.284 mi.)	M66	261
Spill Number/Closed Date: 8604530 / 1986-10-21 Site ID: 316979 Program Number: 8604530				
MOBIL OIL	NIAGARA/ONTARIO STRE	W 1/4 - 1/2 (0.285 mi.)	M67	262
Spill Number/Closed Date: 8908724 / 1990-06-05 Site ID: 141163 Program Number: 8908724				
ULTIMATE AUTO	***2151 NIAGARA ST***	***SW 1/4 - 1/2 (0.307 mi.)***	***70***	***288***
Spill Number/Closed Date: 9709870 / 1998-11-09 Spill Number/Closed Date: 9801598 / 1999-09-29 Site ID: 161472 Site ID: 282658 Program Number: 9709870 Program Number: 9801598				
KWIK FILL A0015-099	***2212 NIAGARA ST***	***WSW 1/4 - 1/2 (0.321 mi.)***	***N71***	***292***
Spill Number/Closed Date: 9603408 / 2000-12-14 Spill Number/Closed Date: 9907909 / 2001-07-25 Site ID: 135780 Site ID: 187725 Program Number: 9603408 Program Number: 9907909				
MOBIL	NIAGARA STREET	NW 1/4 - 1/2 (0.393 mi.)	76	333
Spill Number/Closed Date: 8806152 / 1988-10-28 Site ID: 80766 Program Number: 8806152				

State and tribal registered storage tank lists

NY UST: The Underground Storage Tank database contains registered USTs. USTs are regulated under Subtitle I of the Resource Conservation and Recovery Act (RCRA). The data come from the Department of Environmental Conservation's Petroleum Bulk Storage (PBS) Database

A review of the NY UST list, as provided by EDR, has revealed that there are 4 NY UST sites within approximately 0.25 miles of the target property.

Equal/Higher Elevation	Address	Direction / Distance	Map ID	Page
CHASE BAG CO	***175 RANO ST***	***NE 1/8 - 1/4 (0.188 mi.)***	***I49***	***180***
Database: UST, Date of Government Version: 12/28/2016				

Lower Elevation	Address	Direction / Distance	Map ID	Page
TONAWANDA ST MINITZ	***650 TONAWANDA STREET***	***W 0 - 1/8 (0.019 mi.)***	***B15***	***75***
Database: UST, Date of Government Version: 12/28/2016				
T-STREET AUTO SERVIC	***599 TONAWANDA***	***SSW 0 - 1/8 (0.028 mi.)***	***C17***	***84***
Database: UST, Date of Government Version: 12/28/2016				

Lower Elevation	Address	Direction / Distance	Map ID	Page
RIVERSIDE HIGH SCHOO	***51 ONTARIO ST***	***W 1/8 - 1/4 (0.194 mi.)***	***J51***	***190***
Database: UST, Date of Government Version: 12/28/2016				

NY AST: The Aboveground Storage Tank database contains registered ASTs. The data come from the Department of Environmental Conservation's Petroleum Bulk Storage (PBS) Database.

A review of the NY AST list, as provided by EDR, has revealed that there are 3 NY AST sites within approximately 0.25 miles of the target property.

Equal/Higher Elevation	Address	Direction / Distance	Map ID	Page
BUFFALO AUTO WRECKIN	229 HERTEL AVENUE	SSE 1/8 - 1/4 (0.127 mi.)	H43	149
Database: AST, Date of Government Version: 12/28/2016				
Facility Id: 9-600586				

Lower Elevation	Address	Direction / Distance	Map ID	Page
TONAWANDA ST MINITZ	***650 TONAWANDA STREET***	***W 0 - 1/8 (0.019 mi.)***	***B15***	***75***
Database: AST, Date of Government Version: 12/28/2016				
Facility Id: 9-383546				
RIVERSIDE HIGH SCHOO	***51 ONTARIO ST***	***W 1/8 - 1/4 (0.194 mi.)***	***J51***	***190***
Database: AST, Date of Government Version: 12/28/2016				
Facility Id: 9-600521				

State and tribal institutional control / engineering control registries

NY ENG CONTROLS: Environmental Remediation sites that have engineering controls in place.

A review of the NY ENG CONTROLS list, as provided by EDR, and dated 11/14/2016 has revealed that there is 1 NY ENG CONTROLS site within approximately 0.5 miles of the target property.

Equal/Higher Elevation	Address	Direction / Distance	Map ID	Page
ANACONDA COMPANY/AME	***MILITARY ROAD AND SA***	***ENE 1/4 - 1/2 (0.497 mi.)***	***83***	***362***
Site Code: 58443				

Environmental Remediation sites that have institutional controls in place.

A review of the NY INST CONTROL list, as provided by EDR, and dated 11/14/2016 has revealed that there is 1 NY INST CONTROL site within approximately 0.5 miles of the target property.

Equal/Higher Elevation	Address	Direction / Distance	Map ID	Page
ANACONDA COMPANY/AME	***MILITARY ROAD AND SA***	***ENE 1/4 - 1/2 (0.497 mi.)***	***83***	***362***
Site Code: 58443				

State and tribal voluntary cleanup sites

NY VCP: Voluntary Cleanup Agreements. The voluntary remedial program uses private monies to get contaminated sites remediated to levels allowing for the sites' productive use. The program covers virtually any kind of site and contamination.

A review of the NY VCP list, as provided by EDR, and dated 11/14/2016 has revealed that there are 2 NY VCP sites within approximately 0.5 miles of the target property.

Equal/Higher Elevation	Address	Direction / Distance	Map ID	Page
HERTEL WAREHOUSE SIT Site Code: 57827	***373 HERTEL AVENUE***	***ESE 1/4 - 1/2 (0.302 mi.)***	***O68***	***264***
AURUBIS BUFFALO, INC Site Code: 56938	MILITARY ROAD AND SA	ENE 1/4 - 1/2 (0.334 mi.)	72	303

State and tribal Brownfields sites

NY BROWNFIELDS: Brownfields Site List

A review of the NY BROWNFIELDS list, as provided by EDR, and dated 11/14/2016 has revealed that there is 1 NY BROWNFIELDS site within approximately 0.5 miles of the target property.

Equal/Higher Elevation	Address	Direction / Distance	Map ID	Page
HERTEL WAREHOUSE SIT Site Code: 514262	***373 HERTEL AVENUE***	***ESE 1/4 - 1/2 (0.302 mi.)***	***O68***	***264***

ADDITIONAL ENVIRONMENTAL RECORDS

Local Brownfield lists

US BROWNFIELDS: The EPA's listing of Brownfields properties from the Cleanups in My Community program, which provides information on Brownfields properties for which information is reported back to EPA, as well as areas served by Brownfields grant programs.

A review of the US BROWNFIELDS list, as provided by EDR, and dated 03/02/2017 has revealed that there is 1 US BROWNFIELDS site within approximately 0.5 miles of the target property.

Equal/Higher Elevation	Address	Direction / Distance	Map ID	Page
BLACK ROCK YARD (CSX	***HERTEL AND RIVER ROC***	***SSE 1/8 - 1/4 (0.222 mi.)***	***56***	***215***

Local Lists of Landfill / Solid Waste Disposal Sites

Registered Recycling Facility List from the Department of Environmental Conservation.

A review of the NY SWRCY list, as provided by EDR, and dated 01/04/2017 has revealed that there is 1

NY SWRCY site within approximately 0.5 miles of the target property.

Equal/Higher Elevation	Address	Direction / Distance	Map ID	Page
RIVERSIDE PAPER RECY	427 HERTEL AVENUE	E 1/4 - 1/2 (0.391 mi.)	75	332

Local Lists of Hazardous waste / Contaminated Sites

NY DEL SHWS: A database listing of sites delisted from the Registry of Inactive Hazardous Waste Disposal Sites.

A review of the NY DEL SHWS list, as provided by EDR, and dated 11/14/2016 has revealed that there are 2 NY DEL SHWS sites within approximately 1 mile of the target property.

Equal/Higher Elevation	Address	Direction / Distance	Map ID	Page
PRATT & LETCHWORTH	189 TONAWANDA STREET	SSE 1/2 - 1 (0.789 mi.)	86	394

Lower Elevation	Address	Direction / Distance	Map ID	Page
MARCON ERECTORS Site Code Id: 915173		SE 1/2 - 1 (0.859 mi.)	R88	407

Local Lists of Registered Storage Tanks

NY HIST UST: The Underground Storage Tank database contains registered USTs. USTs are regulated under Subtitle I of the Resource Conservation and Recovery Act (RCRA). The data come from the Department of Environmental Conservation's Petroleum Bulk Storage (PBS) Database

A review of the NY HIST UST list, as provided by EDR, and dated 01/01/2002 has revealed that there are 2 NY HIST UST sites within approximately 0.25 miles of the target property.

Equal/Higher Elevation	Address	Direction / Distance	Map ID	Page
CHASE BAG CO Facility Status: 2 PBS Number: 9-423467 Tank Status: 4	***175 RANO ST***	***NE 1/8 - 1/4 (0.188 mi.)***	***I49***	***180***

Lower Elevation	Address	Direction / Distance	Map ID	Page
T-STREET AUTO SERVIC Facility Status: 2 PBS Number: 9-222186 Tank Status: 3	***599 TONAWANDA***	***SSW 0 - 1/8 (0.028 mi.)***	***C17***	***84***

EXECUTIVE SUMMARY

Records of Emergency Release Reports

NY Spills: Data collected on spills reported to NYSDEC. is required by one or more of the following: Article 12 of the Navigation Law, 6 NYCRR Section 613.8 (from PBS regs), or 6 NYCRR Section 595.2 (from CBS regs). It includes spills active as of April 1, 1986, as well as spills occurring since this date.

A review of the NY Spills list, as provided by EDR, and dated 02/06/2017 has revealed that there are 14 NY Spills sites within approximately 0.125 miles of the target property.

Equal/Higher Elevation	Address	Direction / Distance	Map ID	Page
MARLETTE NATIONAL Spill Number/Closed Date: 9609825 / 1996-11-14 spillno: 9609825 Site ID: 120181	RANO STREET	0 - 1/8 (0.000 mi.)	A7	59
FORMERLY R L PLESH E Spill Number/Closed Date: 9304883 / 1993-12-03 spillno: 9304883 Site ID: 111126	***1 RIVER ROCK DR***	***E 0 - 1/8 (0.075 mi.)***	***26***	***110***
BDC/ECICD Spill Number/Closed Date: 9102904 / 1991-12-19 spillno: 9102904 Site ID: 120375	RIVER ROCK ROAD	E 0 - 1/8 (0.116 mi.)	F35	140
CITY GARBAGE TRUCK Spill Number/Closed Date: 0908273 / 2009-12-07 spillno: 0908273 Site ID: 420866	198 HERTEL AVE	SSE 0 - 1/8 (0.120 mi.)	36	142
ABESTOS ON GALLATIN Spill Number/Closed Date: 9009199 / 1990-12-05 spillno: 9009199 Site ID: 152245	81 GALLATIN STREET	N 0 - 1/8 (0.123 mi.)	39	146

Lower Elevation	Address	Direction / Distance	Map ID	Page
MARLETTE NATIONAL Spill Number/Closed Date: 8808940 / 1991-11-01 spillno: 8808940 Site ID: 131406	TONAWANDA & RANO	WNW 0 - 1/8 (0.008 mi.)	B10	66
PETRO USA Spill Number/Closed Date: 0601767 / 2006-05-18 Spill Number/Closed Date: 0514669 / 2006-03-23 Spill Number/Closed Date: 0513092 / 2006-02-14 Spill Number/Closed Date: 9804834 / 2005-01-28 spillno: 0513092 spillno: 0514669 spillno: 0601767 spillno: 9804834 Site ID: 359513 Site ID: 361447 Site ID: 364076 Site ID: 287270	650 TONAWANDA ST	W 0 - 1/8 (0.019 mi.)	B14	69
NICHTER CONSTRUCTION Spill Number/Closed Date: 8904114 / 1989-08-01	ARTHUR REVIEW & TONA	SSW 0 - 1/8 (0.030 mi.)	C19	91

spillno: 8904114 Site ID: 245232				
AMVETS POST 13 Spill Number/Closed Date: 1302334 / 2013-06-05 spillno: 1302334 Site ID: 482762	25 REVIEW	W 0 - 1/8 (0.054 mi.)	21	96
MARGARET GIOELI HOUS Spill Number/Closed Date: 9611153 / 1997-02-28 spillno: 9611153 Site ID: 239896	21 SANDROCK STREET	WNW 0 - 1/8 (0.062 mi.)	23	108
AMERICAN DIAMOND TOO Spill Number/Closed Date: 9701740 / 1997-09-11 spillno: 9701740 Site ID: 186146	***90 ARTHUR STREET***	***WSW 0 - 1/8 (0.109 mi.)***	***32***	***127***
ABANDONED DRUMS Spill Number/Closed Date: 9103583 / 1991-07-09 spillno: 9103583 Site ID: 296092	250 HERTEL AVENUE	SE 0 - 1/8 (0.115 mi.)	H34	139
AUTO LEAKING OIL Spill Number/Closed Date: 0175050 / 2001-04-23 spillno: 0175050 Site ID: 269012	HUNT & TONAWANDA	NW 0 - 1/8 (0.121 mi.)	E37	143
LEAKING SADDLE TANK Spill Number/Closed Date: 0413245 / 2005-03-22 spillno: 0413245 Site ID: 339102	RIVER ROCK DR / HERT	SE 0 - 1/8 (0.124 mi.)	H41	147

Other Ascertainable Records

RCRA NonGen / NLR: RCRAInfo is EPA's comprehensive information system, providing access to data supporting the Resource Conservation and Recovery Act (RCRA) of 1976 and the Hazardous and Solid Waste Amendments (HSWA) of 1984. The database includes selective information on sites which generate, transport, store, treat and/or dispose of hazardous waste as defined by the Resource Conservation and Recovery Act (RCRA). Non-Generators do not presently generate hazardous waste.

A review of the RCRA NonGen / NLR list, as provided by EDR, and dated 12/12/2016 has revealed that there are 12 RCRA NonGen / NLR sites within approximately 0.25 miles of the target property.

Equal/Higher Elevation	Address	Direction / Distance	Map ID	Page
BUFFALO ENTERPRISE D	***85 RIVER ROCK DR***	***ESE 0 - 1/8 (0.096 mi.)***	***F29***	***120***
BUFFALO AUTO WRECKIN	***229 HERTEL AVE***	***SSE 1/8 - 1/4 (0.127 mi.)***	***H45***	***168***
CHASE PACKAGING CORP	***175 RANO ST***	***NE 1/8 - 1/4 (0.188 mi.)***	***I50***	***184***
P & J ADORNETTO	***301 HERTLE AVE***	***SE 1/8 - 1/4 (0.198 mi.)***	***54***	***209***
SCOTT CASTINGS CORP.	***461 TONAWANDA STREET***	***SSE 1/8 - 1/4 (0.220 mi.)***	***55***	***211***
BUFFALO YARD (HERTAL	***356 HERTAL AVE***	***E 1/8 - 1/4 (0.240 mi.)***	***L60***	***233***
INSULATION DISTRIBUT	***356 HERTEL AVE***	***E 1/8 - 1/4 (0.240 mi.)***	***L61***	***237***

Lower Elevation	Address	Direction / Distance	Map ID	Page
NIAGARA MOHAWK STATI	***678 TONAWANDA ST***	***WNW 0 - 1/8 (0.039 mi.)***	***B20***	***93***
AMERICAN DIAMOND TOO	***90 ARTHUR STREET***	***WSW 0 - 1/8 (0.109 mi.)***	***32***	***127***
NIAGARA MOHAWK A NAT	***TONAWANDA ST & HUNT***	***NW 0 - 1/8 (0.121 mi.)***	***E38***	***144***

EXECUTIVE SUMMARY

Lower Elevation	Address	Direction / Distance	Map ID	Page
PS 205 RIVERSIDE TEC	51 ONTARIO ST	W 1/8 - 1/4 (0.194 mi.)	J52	198
BUFFALO BOARD OF EDU	***51 ONTARIO ST***	***W 1/8 - 1/4 (0.194 mi.)***	***J53***	***199***

NY MANIFEST: Manifest is a document that lists and tracks hazardous waste from the generator through transporters to a TSD facility.

A review of the NY MANIFEST list, as provided by EDR, and dated 01/30/2017 has revealed that there are 16 NY MANIFEST sites within approximately 0.25 miles of the target property.

Equal/Higher Elevation	Address	Direction / Distance	Map ID	Page
FORMERLY R L PLESH E EPA ID: NYD074009218	***1 RIVER ROCK DR***	***E 0 - 1/8 (0.075 mi.)***	***26***	***110***
BUFFALO ENTERPRISE D EPA ID: NYD986969293	***85 RIVER ROCK DR***	***ESE 0 - 1/8 (0.096 mi.)***	***F29***	***120***
P & J ADORNETTO EPA ID: NYD000096370	300 HERTEL AVE	ESE 1/8 - 1/4 (0.150 mi.)	46	169
FLOW-TECH INCORPORAT EPA ID: NYR000128181	***RANE STREET***	***NE 1/8 - 1/4 (0.179 mi.)***	***I47***	***171***
ENRG INC EPA ID: NYR000034173	***175 RANO ST 1ST FLOO***	***NE 1/8 - 1/4 (0.188 mi.)***	***I48***	***175***
CHASE PACKAGING CORP EPA ID: NYD982743031	***175 RANO ST***	***NE 1/8 - 1/4 (0.188 mi.)***	***I50***	***184***
SCOTT CASTINGS CORP. EPA ID: NYD002111029	***461 TONAWANDA STREET***	***SSE 1/8 - 1/4 (0.220 mi.)***	***55***	***211***
RITE AID #10824 EPA ID: NYR000227793	789 TONAWANDA ST	NNW 1/8 - 1/4 (0.238 mi.)	K58	220
NYS DEC REGION 9 EPA ID: NYP003602570	***356 HERTEL AVE***	***E 1/8 - 1/4 (0.240 mi.)***	***L59***	***225***
BUFFALO YARD (HERTAL EPA ID: NYP000950980	***356 HERTAL AVE***	***E 1/8 - 1/4 (0.240 mi.)***	***L60***	***233***

Lower Elevation	Address	Direction / Distance	Map ID	Page
NATIONAL GRID MANHOL EPA ID: NYP009670034	***TONAWANDA ST & RANO***	***WNW 0 - 1/8 (0.008 mi.)***	***B9***	***62***
NIAGARA MOHAWK STATI EPA ID: NYD981484066	***678 TONAWANDA ST***	***WNW 0 - 1/8 (0.039 mi.)***	***B20***	***93***
PRINCE RUBBER & PLAS EPA ID: NYD002129021	***137 ARTHUR ST***	***SW 0 - 1/8 (0.057 mi.)***	***22***	***97***
AMERICAN DIAMOND TOO EPA ID: NYD002036325	***90 ARTHUR STREET***	***WSW 0 - 1/8 (0.109 mi.)***	***32***	***127***
NIAGARA MOHAWK A NAT EPA ID: NYP000971044	***TONAWANDA ST & HUNT***	***NW 0 - 1/8 (0.121 mi.)***	***E38***	***144***
BUFFALO BOARD OF EDU EPA ID: NYD100371244	***51 ONTARIO ST***	***W 1/8 - 1/4 (0.194 mi.)***	***J53***	***199***

EXECUTIVE SUMMARY

EDR HIGH RISK HISTORICAL RECORDS

EDR Exclusive Records

EDR MGP: The EDR Proprietary Manufactured Gas Plant Database includes records of coal gas plants (manufactured gas plants) compiled by EDR's researchers. Manufactured gas sites were used in the United States from the 1800's to 1950's to produce a gas that could be distributed and used as fuel. These plants used whale oil, rosin, coal, or a mixture of coal, oil, and water that also produced a significant amount of waste. Many of the byproducts of the gas production, such as coal tar (oily waste containing volatile and non-volatile chemicals), sludges, oils and other compounds are potentially hazardous to human health and the environment. The byproduct from this process was frequently disposed of directly at the plant site and can remain or spread slowly, serving as a continuous source of soil and groundwater contamination.

A review of the EDR MGP list, as provided by EDR, has revealed that there is 1 EDR MGP site within approximately 1 mile of the target property.

Lower Elevation	Address	Direction / Distance	Map ID	Page
IROQUOIS GAS/WESTWOO	SCAJAQUADA CREEK, UP	SSE 1/2 - 1 (0.947 mi.)	90	436

EDR Hist Auto: EDR has searched selected national collections of business directories and has collected listings of potential gas station/filling station/service station sites that were available to EDR researchers. EDR's review was limited to those categories of sources that might, in EDR's opinion, include gas station/filling station/service station establishments. The categories reviewed included, but were not limited to gas, gas station, gasoline station, filling station, auto, automobile repair, auto service station, service station, etc. This database falls within a category of information EDR classifies as "High Risk Historical Records", or HRHR. EDR's HRHR effort presents unique and sometimes proprietary data about past sites and operations that typically create environmental concerns, but may not show up in current government records searches.

A review of the EDR Hist Auto list, as provided by EDR, has revealed that there are 11 EDR Hist Auto sites within approximately 0.125 miles of the target property.

Equal/Higher Elevation	Address	Direction / Distance	Map ID	Page
INDUSTRIAL REPAIR SE	58 RANO ST	NNE 0 - 1/8 (0.017 mi.)	12	68
Database: EDR Hist Auto, Date of Government Version: 02/20/2007				
Not reported	567 TONAWANDA ST	S 0 - 1/8 (0.066 mi.)	D24	110
A D M ELECTRICAL INC	550 TONAWANDA ST	S 0 - 1/8 (0.107 mi.)	D30	126
Database: EDR Hist Auto, Date of Government Version: 02/20/2007				
PFAFF HENRY J FILLIN	538 TONAWANDA ST	S 0 - 1/8 (0.123 mi.)	G40	147
Database: EDR Hist Auto, Date of Government Version: 02/20/2007				
TRIMPER ESSO GAS STA	540 TONAWANDA ST	S 0 - 1/8 (0.124 mi.)	G42	149
Database: EDR Hist Auto, Date of Government Version: 02/20/2007				

Lower Elevation	Address	Direction / Distance	Map ID	Page
HANNA EDW G GAS STA	632 TONAWANDA ST	WSW 0 - 1/8 (0.010 mi.)	11	67
Database: EDR Hist Auto, Date of Government Version: 02/20/2007				
PETRO U S A	650 TONAWANDA ST	W 0 - 1/8 (0.019 mi.)	B13	68
Database: EDR Hist Auto, Date of Government Version: 02/20/2007				
T STREET AUTO SERVIC	599 TONAWANDA ST	SSW 0 - 1/8 (0.028 mi.)	C16	82
Database: EDR Hist Auto, Date of Government Version: 02/20/2007				

EXECUTIVE SUMMARY

Lower Elevation	Address	Direction / Distance	Map ID	Page
Not reported	595 TONAWANDA ST	SSW 0 - 1/8 (0.030 mi.)	C18	91
MOTORCYCLE REP SHOP	586 TONAWANDA ST	SSW 0 - 1/8 (0.067 mi.)	C25	110
Database: EDR Hist Auto, Date of Government Version: 02/20/2007				
HALL EDWIN J INSTRUM	13 HUNT AVE	NNW 0 - 1/8 (0.109 mi.)	E31	126
Database: EDR Hist Auto, Date of Government Version: 02/20/2007				

EDR Hist Cleaner: EDR has searched selected national collections of business directories and has collected listings of potential dry cleaner sites that were available to EDR researchers. EDR's review was limited to those categories of sources that might, in EDR's opinion, include dry cleaning establishments. The categories reviewed included, but were not limited to dry cleaners, cleaners, laundry, laundromat, cleaning/laundry, wash & dry etc. This database falls within a category of information EDR classifies as "High Risk Historical Records", or HRHR. EDR's HRHR effort presents unique and sometimes proprietary data about past sites and operations that typically create environmental concerns, but may not show up in current government records searches.

A review of the EDR Hist Cleaner list, as provided by EDR, has revealed that there is 1 EDR Hist Cleaner site within approximately 0.125 miles of the target property.

Equal/Higher Elevation	Address	Direction / Distance	Map ID	Page
IMPERIAL LAUNDRY	546 TONAWANDA ST	S 0 - 1/8 (0.115 mi.)	G33	139
Database: EDR Hist Cleaner, Date of Government Version: 02/20/2007				

EXECUTIVE SUMMARY

Due to poor or inadequate address information, the following sites were not mapped. Count: 10 records.

Site Name	Database(s)
ALLIED CHEMICAL-HOPKINS ST. SITE	NY SHWS
NEW BUFFALO INDUSTRIAL PARK	NY SHWS
SQUAW ISLAND LANDFILL	NY SHWS
VETERANS PARK	NY SHWS
SHANCO PLASTICS AND CHEMICALS	NY SHWS
SPERRY REMINGTON	SEMS-ARCHIVE
VETERANS PARK	SEMS-ARCHIVE
CTS CRUSHING & RECYCLING	NY SWF/LF
UNKNOWN TRUCK	NY LTANKS
NIAGARA LANDFILL	ODI

OVERVIEW MAP - 4903044.2S



- Target Property
- Sites at elevations higher than or equal to the target property
- Sites at elevations lower than the target property
- Manufactured Gas Plants
- National Priority List Sites
- Dept. Defense Sites
- Indian Reservations BIA
- County Boundary
- Power transmission lines
- 100-year flood zone
- 500-year flood zone
- National Wetland Inventory
- State Wetlands

This report includes Interactive Map Layers to display and/or hide map information. The legend includes only those icons for the default map view.

SITE NAME: 25 Rano Street Site ADDRESS: 25 Rano Street Buffalo NY 14207 LAT/LONG: 42.946501 / 78.900788	CLIENT: TurnKey Environmental Restoration, LLC. CONTACT: Bryan Mayback INQUIRY #: 4903044.2s DATE: April 10, 2017 10:57 am

Copyright © 2017 EDR, Inc. © 2015 TomTom Rel. 2015.

DETAIL MAP - 4903044.2S

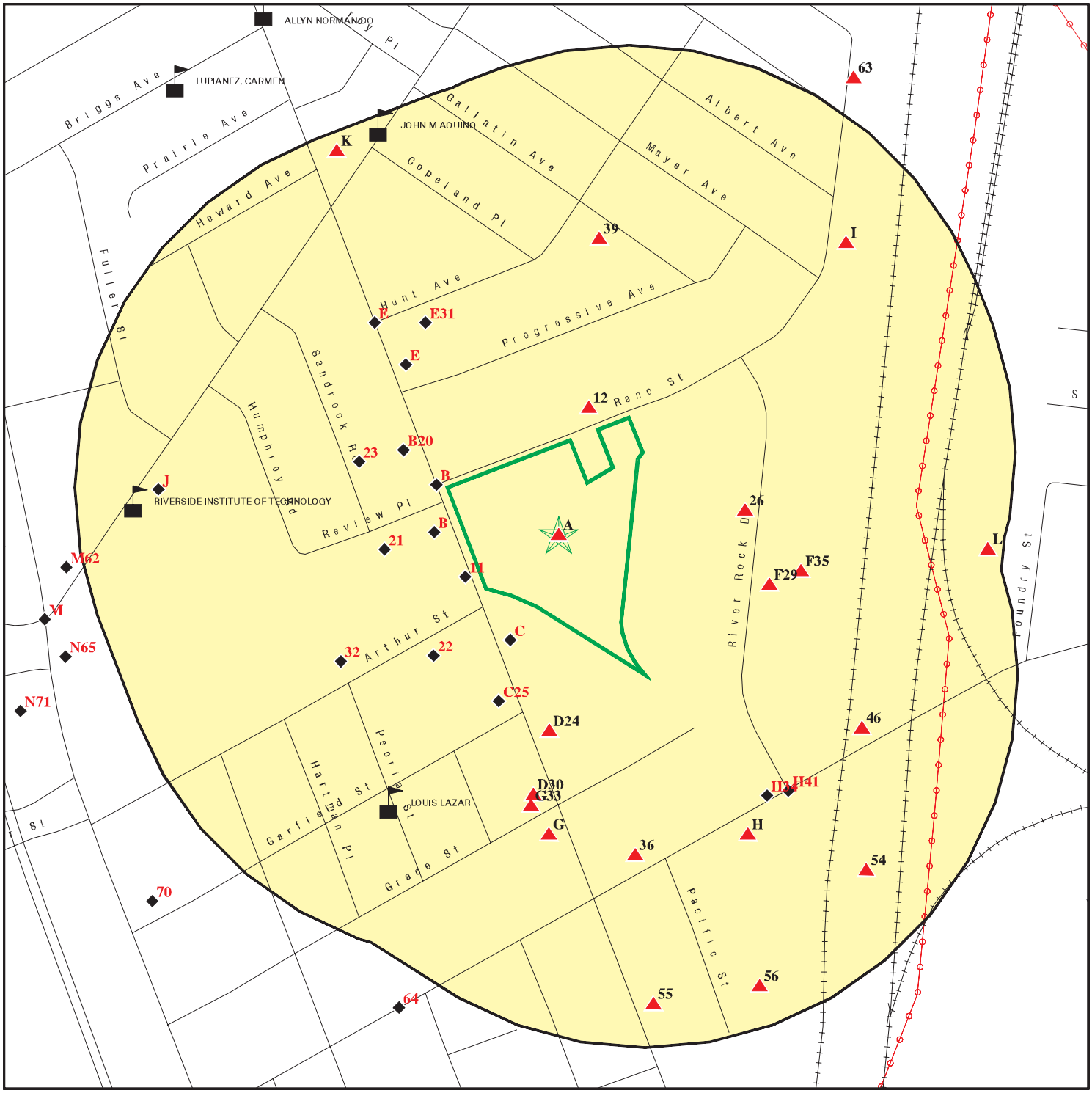

Target Property

Sites at elevations higher than or equal to the target property

Sites at elevations lower than the target property

Manufactured Gas Plants

Sensitive Receptors

National Priority List Sites

Dept. Defense Sites

Indian Reservations BIA

Power transmission lines

100-year flood zone

500-year flood zone

0 1/16 1/8 1/4 Miles

This report includes Interactive Map Layers to display and/or hide map information. The legend includes only those icons for the default map view.

SITE NAME: 25 Rano Street Site	CLIENT: TurnKey Environmental Restoration, LLC.
ADDRESS: 25 Rano Street Buffalo NY 14207	CONTACT: Bryan Mayback
LAT/LONG: 42.946501 / 78.900788	INQUIRY #: 4903044.2s DATE: April 10, 2017 10:59 am

Copyright © 2017 EDR, Inc. © 2015 TomTom Rel. 2015.

MAP FINDINGS SUMMARY

Database	Search Distance (Miles)	Target Property	< 1/8	1/8 - 1/4	1/4 - 1/2	1/2 - 1	> 1	Total Plotted
STANDARD ENVIRONMENTAL RECORDS								
Federal NPL site list								
NPL	1.000		0	0	0	0	NR	0
Proposed NPL	1.000		0	0	0	0	NR	0
NPL LIENS	0.001		0	NR	NR	NR	NR	0
Federal Delisted NPL site list								
Delisted NPL	1.000		0	0	0	0	NR	0
Federal CERCLIS list								
FEDERAL FACILITY	0.500		0	0	0	NR	NR	0
SEMS	0.500	1	0	0	4	NR	NR	5
Federal CERCLIS NFRAP site list								
SEMS-ARCHIVE	0.500		0	0	1	NR	NR	1
Federal RCRA CORRACTS facilities list								
CORRACTS	1.000		0	0	0	1	NR	1
Federal RCRA non-CORRACTS TSD facilities list								
RCRA-TSDF	0.500		0	0	0	NR	NR	0
Federal RCRA generators list								
RCRA-LQG	0.250	1	1	0	NR	NR	NR	2
RCRA-SQG	0.250		1	1	NR	NR	NR	2
RCRA-CESQG	0.250		1	2	NR	NR	NR	3
Federal institutional controls / engineering controls registries								
LUCIS	0.500		0	0	0	NR	NR	0
US ENG CONTROLS	0.500		0	0	0	NR	NR	0
US INST CONTROL	0.500		0	0	0	NR	NR	0
Federal ERNS list								
ERNS	0.001		0	NR	NR	NR	NR	0
State- and tribal - equivalent CERCLIS								
NY SHWS	1.000		0	0	2	2	NR	4
NY VAPOR REOPENED	1.000		0	0	0	0	NR	0
State and tribal landfill and/or solid waste disposal site lists								
NY SWF/LF	0.500		0	1	1	NR	NR	2
State and tribal leaking storage tank lists								
INDIAN LUST	0.500		0	0	0	NR	NR	0
NY LTANKS	0.500		4	1	13	NR	NR	18
NY HIST LTANKS	0.500		0	0	0	NR	NR	0

MAP FINDINGS SUMMARY

Database	Search Distance (Miles)	Target Property	< 1/8	1/8 - 1/4	1/4 - 1/2	1/2 - 1	> 1	Total Plotted
State and tribal registered storage tank lists								
FEMA UST	0.250		0	0	NR	NR	NR	0
NY UST	0.250	1	2	2	NR	NR	NR	5
NY CBS UST	0.250		0	0	NR	NR	NR	0
NY MOSF UST	0.500		0	0	0	NR	NR	0
NY MOSF	0.500		0	0	0	NR	NR	0
NY CBS	0.250	1	0	0	NR	NR	NR	1
NY AST	0.250		1	2	NR	NR	NR	3
NY CBS AST	0.250	1	0	0	NR	NR	NR	1
NY MOSF AST	0.500		0	0	0	NR	NR	0
INDIAN UST	0.250		0	0	NR	NR	NR	0
NY TANKS	0.250		0	0	NR	NR	NR	0
State and tribal institutional control / engineering control registries								
NY RES DECL	0.125		0	NR	NR	NR	NR	0
NY ENG CONTROLS	0.500		0	0	1	NR	NR	1
NY INST CONTROL	0.500		0	0	1	NR	NR	1
State and tribal voluntary cleanup sites								
NY VCP	0.500		0	0	2	NR	NR	2
INDIAN VCP	0.500		0	0	0	NR	NR	0
State and tribal Brownfields sites								
NY BROWNFIELDS	0.500		0	0	1	NR	NR	1
NY ERP	0.500		0	0	0	NR	NR	0
ADDITIONAL ENVIRONMENTAL RECORDS								
Local Brownfield lists								
US BROWNFIELDS	0.500		0	1	0	NR	NR	1
Local Lists of Landfill / Solid Waste Disposal Sites								
NY SWRCY	0.500		0	0	1	NR	NR	1
NY SWTIRE	0.500		0	0	0	NR	NR	0
INDIAN ODI	0.500		0	0	0	NR	NR	0
DEBRIS REGION 9	0.500		0	0	0	NR	NR	0
ODI	0.500		0	0	0	NR	NR	0
IHS OPEN DUMPS	0.500		0	0	0	NR	NR	0
Local Lists of Hazardous waste / Contaminated Sites								
US HIST CDL	0.001		0	NR	NR	NR	NR	0
NY DEL SHWS	1.000		0	0	0	2	NR	2
US CDL	0.001		0	NR	NR	NR	NR	0
Local Lists of Registered Storage Tanks								
NY HIST UST	0.250	1	1	1	NR	NR	NR	3

MAP FINDINGS SUMMARY

Database	Search Distance (Miles)	Target Property	< 1/8	1/8 - 1/4	1/4 - 1/2	1/2 - 1	> 1	Total Plotted
NY HIST AST	0.001		0	NR	NR	NR	NR	0
Local Land Records								
NY LIENS	0.001		0	NR	NR	NR	NR	0
LIENS 2	0.001		0	NR	NR	NR	NR	0
Records of Emergency Release Reports								
HMIRS	0.001		0	NR	NR	NR	NR	0
NY Spills	0.125		14	NR	NR	NR	NR	14
NY Hist Spills	0.125		0	NR	NR	NR	NR	0
NY SPILLS 90	0.125		0	NR	NR	NR	NR	0
NY SPILLS 80	0.125		0	NR	NR	NR	NR	0
Other Ascertainable Records								
RCRA NonGen / NLR	0.250	1	4	8	NR	NR	NR	13
FUDS	1.000		0	0	0	0	NR	0
DOD	1.000		0	0	0	0	NR	0
SCRD DRYCLEANERS	0.500		0	0	0	NR	NR	0
US FIN ASSUR	0.001		0	NR	NR	NR	NR	0
EPA WATCH LIST	0.001		0	NR	NR	NR	NR	0
2020 COR ACTION	0.250		0	0	NR	NR	NR	0
TSCA	0.001		0	NR	NR	NR	NR	0
TRIS	0.001		0	NR	NR	NR	NR	0
SSTS	0.001		0	NR	NR	NR	NR	0
ROD	1.000		0	0	0	0	NR	0
RMP	0.001		0	NR	NR	NR	NR	0
RAATS	0.001		0	NR	NR	NR	NR	0
PRP	0.001		0	NR	NR	NR	NR	0
PADS	0.001		0	NR	NR	NR	NR	0
ICIS	0.001	1	0	NR	NR	NR	NR	1
FTTS	0.001		0	NR	NR	NR	NR	0
MLTS	0.001		0	NR	NR	NR	NR	0
COAL ASH DOE	0.001		0	NR	NR	NR	NR	0
COAL ASH EPA	0.500		0	0	0	NR	NR	0
PCB TRANSFORMER	0.001		0	NR	NR	NR	NR	0
RADINFO	0.001		0	NR	NR	NR	NR	0
HIST FTTS	0.001		0	NR	NR	NR	NR	0
DOT OPS	0.001		0	NR	NR	NR	NR	0
CONSENT	1.000		0	0	0	0	NR	0
INDIAN RESERV	0.001		0	NR	NR	NR	NR	0
FUSRAP	1.000		0	0	0	0	NR	0
UMTRA	0.500		0	0	0	NR	NR	0
LEAD SMELTERS	0.001		0	NR	NR	NR	NR	0
US AIRS	0.001	1	0	NR	NR	NR	NR	1
US MINES	0.250		0	0	NR	NR	NR	0
FINDS	0.001	2	0	NR	NR	NR	NR	2
UXO	1.000		0	0	0	0	NR	0
DOCKET HWC	0.001		0	NR	NR	NR	NR	0
NY AIRS	0.001		0	NR	NR	NR	NR	0
NY COAL ASH	0.500		0	0	0	NR	NR	0
NY DRYCLEANERS	0.250		0	0	NR	NR	NR	0

MAP FINDINGS SUMMARY

Database	Search Distance (Miles)	Target Property	< 1/8	1/8 - 1/4	1/4 - 1/2	1/2 - 1	> 1	Total Plotted
NY E DESIGNATION	0.125		0	NR	NR	NR	NR	0
NY Financial Assurance	0.001		0	NR	NR	NR	NR	0
NY HSWDS	0.500		0	0	0	NR	NR	0
NY MANIFEST	0.250	2	7	9	NR	NR	NR	18
NJ MANIFEST	0.250	1	0	0	NR	NR	NR	1
NY SPDES	0.001		0	NR	NR	NR	NR	0
NY UIC	0.001		0	NR	NR	NR	NR	0
ABANDONED MINES	0.001		0	NR	NR	NR	NR	0
ECHO	0.001	2	0	NR	NR	NR	NR	2
FUELS PROGRAM	0.250		0	0	NR	NR	NR	0
EDR HIGH RISK HISTORICAL RECORDS								
EDR Exclusive Records								
EDR MGP	1.000		0	0	0	1	NR	1
EDR Hist Auto	0.125	1	11	NR	NR	NR	NR	12
EDR Hist Cleaner	0.125		1	NR	NR	NR	NR	1
EDR RECOVERED GOVERNMENT ARCHIVES								
Exclusive Recovered Govt. Archives								
NY RGA HWS	0.001		0	NR	NR	NR	NR	0
NY RGA LF	0.001		0	NR	NR	NR	NR	0
- Totals --		17	48	28	27	6	0	126

NOTES:

TP = Target Property

NR = Not Requested at this Search Distance

Sites may be listed in more than one database

A1
Target
Property

MARLETTE NATIONAL CORP.
25 RANO ST.
BUFFALO, NY 14207

NY CBS AST **1000787939**
N/A

Site 1 of 7 in cluster A

Actual:
591 ft.

CBS AST:

CBS Number:	9-000001
ICS Number:	9-178271
PBS Number:	Not reported
MOSF Number:	Not reported
SPDES Number:	Not reported
Facility Status:	IN SERVICE
Facility Type:	D
Telephone:	(716) 874-1790
Facility Town:	BUFFALO (C)
Region:	STATE
Expiration Date:	12/30/2000
Total Capacity of All Active Tanks(gal):	0
Operator:	EDWARD N. MARLETTE, JR.
Emergency Contact:	WILLIAM HELWIG
Emergency Phone:	(716) 874-1790
Owner Name:	MARLETTE NATIONAL CORP.
Owner Address:	25 RANO ST.
Owner City,St,Zip:	BUFFALO, NY 14207
Owner Telephone:	(716) 874-1790
Owner Type:	Corporate/Commercial
Owner Sub Type:	Not reported
Mail Name:	MARLETTE NATIONAL CORP.
Mail Contact Addr:	25 RANO ST.
Mail Contact Addr2:	Not reported
Mail Contact Contact:	EDWARD N. MARLETTE, JR.
Mail Contact City,St,Zip:	BUFFALO, NY 14207
Mail Phone:	(716) 874-1790

Tank Id:	0002A
CAS Number:	1310732
Federal ID:	Not reported
Tank Status:	0
Install Date:	07/55
Tank Closed:	06/96
Capacity (Gal):	470
Chemical:	Sodium hydroxide
Tank Location:	Indoors, Aboveground
Tank Type:	Fiberglass coated steel
Total Tanks:	0
Tank Secret:	False
Tank Secondary Containment:	00
Tank Error Status:	No Missing Data
Date Entered:	12/30/1988
Certified Date:	09/17/1999
Substance:	Single Hazardous Substance on DEC List
Internal Protection:	None
External Protection:	None,None
Pipe Location:	Aboveground
Pipe Type:	Double Walled Fiberglass
Pipe Internal:	None
Pipe External:	00
Pipe Flag:	00

MARLETTE NATIONAL CORP. (Continued) **1000787939**

Leak Detection:	00
Overfill Protection:	00
Haz Percent:	50
Last Test:	Not reported
Due Date:	Not reported
SWIS Code:	1402
Lat/Long:	42|53|09 / 78|53|13
Is Updated:	False
Renew Date:	09/03/92
Is It There:	False
Delinquent:	False
Date Expired:	12/30/94
Owner Mark:	1
Certificate Needs to be Printed:	42|53|09 / 78|53|13
Fiscal Amt for Registration Fee Correct:	42|53|09 / 78|53|13
Renewal Has Been Printed for Facility:	42|53|09 / 78|53|13
Pre-Printed Renewal App Last Printed:	42|53|09 / 78|53|13

Tank Id:	00004
CAS Number:	7664939
Federal ID:	Not reported
Tank Status:	0
Install Date:	07/55
Tank Closed:	11/99
Capacity (Gal):	470
Chemical:	Sulfuric acid
Tank Location:	Indoors, Aboveground
Tank Type:	Steel/carbon steel
Total Tanks:	0
Tank Secret:	False
Tank Secondary Containment:	00
Tank Error Status:	No Missing Data
Date Entered:	12/30/1988
Certified Date:	09/17/1999
Substance:	Single Hazardous Substance on DEC List
Internal Protection:	None
External Protection:	None,None
Pipe Location:	Aboveground
Pipe Type:	Double Walled Fiberglass
Pipe Internal:	None
Pipe External:	00
Pipe Flag:	00
Leak Detection:	00
Overfill Protection:	00
Haz Percent:	94
Last Test:	Not reported
Due Date:	Not reported
SWIS Code:	1402
Lat/Long:	42|53|09 / 78|53|13
Is Updated:	False
Renew Date:	09/03/92
Is It There:	False
Delinquent:	False
Date Expired:	12/30/94
Owner Mark:	1
Certificate Needs to be Printed:	42|53|09 / 78|53|13

MARLETTE NATIONAL CORP. (Continued) **1000787939**

Fiscal Amt for Registration Fee Correct: 42|53|09 / 78|53|13
Renewal Has Been Printed for Facility: 42|53|09 / 78|53|13
Pre-Printed Renewal App Last Printed: 42|53|09 / 78|53|13

Tank Id: 00003
CAS Number: 7681529
Federal ID: Not reported
Tank Status: 0
Install Date: 07/55
Tank Closed: 11/99
Capacity (Gal): 1300
Chemical: Sodium hypochlorite
Tank Location: Indoors, Aboveground
Tank Type: Fiberglass reinforced plastic [FRP]
Total Tanks: 0
Tank Secret: False
Tank Secondary Containment: 00
Tank Error Status: No Missing Data
Date Entered: 12/30/1988
Certified Date: 09/17/1999
Substance: Single Hazardous Substance on DEC List
Internal Protection: None
External Protection: None,None
Pipe Location: Aboveground
Pipe Type: Double Walled Fiberglass
Pipe Internal: None
Pipe External: 00
Pipe Flag: 00
Leak Detection: 00
Overfill Protection: Product Level Gauge
Haz Percent: 15
Last Test: Not reported
Due Date: Not reported
SWIS Code: 1402
Lat/Long: 42|53|09 / 78|53|13
Is Updated: False
Renew Date: 09/03/92
Is It There: False
Delinquent: False
Date Expired: 12/30/94
Owner Mark: 1
Certificate Needs to be Printed: 42|53|09 / 78|53|13
Fiscal Amt for Registration Fee Correct: 42|53|09 / 78|53|13
Renewal Has Been Printed for Facility: 42|53|09 / 78|53|13
Pre-Printed Renewal App Last Printed: 42|53|09 / 78|53|13

Tank Id: 0002B
CAS Number: 1310732
Federal ID: Not reported
Tank Status: 0
Install Date: 07/55
Tank Closed: 06/96
Capacity (Gal): 470
Chemical: Sodium hydroxide
Tank Location: Indoors, Aboveground

MARLETTE NATIONAL CORP. (Continued) **1000787939**

Tank Type:	Fiberglass coated steel
Total Tanks:	0
Tank Secret:	False
Tank Secondary Containment:	00
Tank Error Status:	No Missing Data
Date Entered:	12/30/1988
Certified Date:	09/17/1999
Substance:	Single Hazardous Substance on DEC List
Internal Protection:	None
External Protection:	None,None
Pipe Location:	Aboveground
Pipe Type:	Double Walled Fiberglass
Pipe Internal:	None
Pipe External:	00
Pipe Flag:	00
Leak Detection:	00
Overfill Protection:	00
Haz Percent:	50
Last Test:	Not reported
Due Date:	Not reported
SWIS Code:	1402
Lat/Long:	42|53|09 / 78|53|13
Is Updated:	False
Renew Date:	09/03/92
Is It There:	False
Delinquent:	False
Date Expired:	12/30/94
Owner Mark:	1
Certificate Needs to be Printed:	42|53|09 / 78|53|13
Fiscal Amt for Registration Fee Correct:	42|53|09 / 78|53|13
Renewal Has Been Printed for Facility:	42|53|09 / 78|53|13
Pre-Printed Renewal App Last Printed:	42|53|09 / 78|53|13

A2 **USEPA REGION II MARLETTE PLATING** **RCRA-LQG** **1000281735**
Target **25 RANO ST** **NY UST** **NYD002113975**
Property **BUFFALO, NY 14207** **NY CBS**
NY HIST UST
Site 2 of 7 in cluster A **US AIRS**
FINDS
Actual: **NY MANIFEST**
591 ft. **NJ MANIFEST**
ECHO

RCRA-LQG:

Date form received by agency:	02/14/2012
Facility name:	USEPA REGION II MARLETTE PLATING
Facility address:	25 RANO ST BUFFALO, NY 14207
EPA ID:	NYD002113975
Mailing address:	WOOD BRIDGE AVE EDISON, NJ 08837
Contact:	KEVIN MATHEIS
Contact address:	EXCHANGE ST BUFFALO, NY 14204
Contact country:	US
Contact telephone:	(908) 420-4478
Contact email:	MATHEISKEVIN@EPA.GOV
EPA Region:	02

USEPA REGION II MARLETTE PLATING (Continued) **1000281735**

Land type: Private
Classification: Large Quantity Generator
Description: Handler: generates 1,000 kg or more of hazardous waste during any calendar month; or generates more than 1 kg of acutely hazardous waste during any calendar month; or generates more than 100 kg of any residue or contaminated soil, waste or other debris resulting from the cleanup of a spill, into or on any land or water, of acutely hazardous waste during any calendar month; or generates 1 kg or less of acutely hazardous waste during any calendar month, and accumulates more than 1 kg of acutely hazardous waste at any time; or generates 100 kg or less of any residue or contaminated soil, waste or other debris resulting from the cleanup of a spill, into or on any land or water, of acutely hazardous waste during any calendar month, and accumulates more than 100 kg of that material at any time

Owner/Operator Summary:
Owner/operator name: USEPA
Owner/operator address: Not reported
Not reported
Owner/operator country: Not reported
Owner/operator telephone: Not reported
Legal status: Private
Owner/Operator Type: Operator
Owner/Op start date: 01/01/1981
Owner/Op end date: Not reported

Owner/operator name: ED MARLETTE
Owner/operator address: HALLAM RD
BUFFALO, NY 14216
Owner/operator country: US
Owner/operator telephone: (716) 316-1639
Legal status: Private
Owner/Operator Type: Owner
Owner/Op start date: 01/01/1981
Owner/Op end date: Not reported

Handler Activities Summary:
U.S. importer of hazardous waste: No
Mixed waste (haz. and radioactive): Yes
Recycler of hazardous waste: No
Transporter of hazardous waste: No
Treater, storer or disposer of HW: No
Underground injection activity: No
On-site burner exemption: No
Furnace exemption: No
Used oil fuel burner: No
Used oil processor: No
User oil refiner: No
Used oil fuel marketer to burner: No
Used oil Specification marketer: No
Used oil transfer facility: No
Used oil transporter: No

. Waste code: D001
. Waste name: IGNITABLE WASTE

USEPA REGION II MARLETTE PLATING (Continued) **1000281735**

. Waste code: D002
. Waste name: CORROSIVE WASTE

. Waste code: D003
. Waste name: REACTIVE WASTE

. Waste code: D004
. Waste name: ARSENIC

. Waste code: D005
. Waste name: BARIUM

. Waste code: D006
. Waste name: CADMIUM

. Waste code: D007
. Waste name: CHROMIUM

. Waste code: D008
. Waste name: LEAD

. Waste code: D009
. Waste name: MERCURY

. Waste code: D010
. Waste name: SELENIUM

. Waste code: D011
. Waste name: SILVER

. Waste code: D029
. Waste name: 1,1-DICHLOROETHYLENE

. Waste code: D035
. Waste name: METHYL ETHYL KETONE

. Waste code: F006
. Waste name: WASTEWATER TREATMENT SLUDGES FROM ELECTROPLATING OPERATIONS, EXCEPT FROM THE FOLLOWING PROCESSES: (1) SULFURIC ACID ANODIZING OF ALUMINUM; (2) TIN PLATING ON CARBON STEEL; (3) ZINC PLATING (SEGREGATED BASIS) ON CARBON STEEL; (4) ALUMINUM OR ZINC-ALUMINUM PLATING ON CARBON STEEL; (5) CLEANING/STRIPPING ASSOCIATED WITH TIN, ZINC, AND ALUMINUM PLATING ON CARBON STEEL; AND (6) CHEMICAL ETCHING AND MILLING OF ALUMINUM.

. Waste code: F008
. Waste name: PLATING BATH RESIDUES FROM THE BOTTOM OF PLATING BATHS FROM ELECTROPLATING OPERATIONS IN WHICH CYANIDES ARE USED IN THE PROCESS.

. Waste code: LABP
. Waste name: LAB PACK

. Waste code: P012
. Waste name: ARSENIC OXIDE AS2O3 (OR) ARSENIC TRIOXIDE

. Waste code: P098
. Waste name: POTASSIUM CYANIDE (OR) POTASSIUM CYANIDE K(CN)

USEPA REGION II MARLETTE PLATING (Continued) **1000281735**

. Waste code: P106
. Waste name: SODIUM CYANIDE (OR) SODIUM CYANIDE NA(CN)

. Waste code: U057
. Waste name: CYCLOHEXANONE (I)

. Waste code: U112
. Waste name: ACETIC ACID, ETHYL ESTER (I) (OR) ETHYL ACETATE (I)

. Waste code: U122
. Waste name: FORMALDEHYDE

. Waste code: U123
. Waste name: FORMIC ACID (C,T)

. Waste code: U144
. Waste name: ACETIC ACID, LEAD(2+) SALT (OR) LEAD ACETATE

. Waste code: U164
. Waste name: 4(1H)-PYRIMIDINONE, 2,3-DIHYDRO-6-METHYL-2-THIOXO- (OR) METHYLTHIOURACIL

. Waste code: U219
. Waste name: THIOUREA

. Waste code: U220
. Waste name: BENZENE, METHYL- (OR) TOLUENE

. Waste code: B004
. Waste name: B004

Historical Generators:
Date form received by agency: 08/18/2010
Site name: MARLETTE NATIONAL
Classification: Large Quantity Generator

. Waste code: D006
. Waste name: CADMIUM

. Waste code: F008
. Waste name: PLATING BATH RESIDUES FROM THE BOTTOM OF PLATING BATHS FROM ELECTROPLATING OPERATIONS IN WHICH CYANIDES ARE USED IN THE PROCESS.

Date form received by agency: 01/01/2007
Site name: MARLETTE PLATING CO INC
Classification: Conditionally Exempt Small Quantity Generator

Date form received by agency: 01/01/2006
Site name: MARLETTE PLATING CO INC
Classification: Small Quantity Generator

Date form received by agency: 07/14/1999
Site name: MARLETTE PLATING CO INC
Classification: Small Quantity Generator

Date form received by agency: 03/28/1994
Site name: MARLETTE NATIONAL CORP.

USEPA REGION II MARLETTE PLATING (Continued) **1000281735**

Classification: Large Quantity Generator

Date form received by agency: 02/19/1992
Site name: MARLETTE NATIONAL CORPORATION
Classification: Large Quantity Generator

Date form received by agency: 03/01/1990
Site name: MARLETTE PLATING COMPANY INCORPORATED
Classification: Large Quantity Generator

Date form received by agency: 06/12/1985
Site name: MARLETTE PLATING CO INC
Classification: Large Quantity Generator

. Waste code: F006
. Waste name: WASTEWATER TREATMENT SLUDGES FROM ELECTROPLATING OPERATIONS, EXCEPT FROM THE FOLLOWING PROCESSES: (1) SULFURIC ACID ANODIZING OF ALUMINUM; (2) TIN PLATING ON CARBON STEEL; (3) ZINC PLATING (SEGREGATED BASIS) ON CARBON STEEL; (4) ALUMINUM OR ZINC-ALUMINUM PLATING ON CARBON STEEL; (5) CLEANING/STRIPPING ASSOCIATED WITH TIN, ZINC, AND ALUMINUM PLATING ON CARBON STEEL; AND (6) CHEMICAL ETCHING AND MILLING OF ALUMINUM.

Biennial Reports:

Last Biennial Reporting Year: 2013

Annual Waste Handled:
Waste code: D001
Waste name: IGNITABLE HAZARDOUS WASTES ARE THOSE WASTES WHICH HAVE A FLASHPOINT OF LESS THAN 140 DEGREES FAHRENHEIT AS DETERMINED BY A PENSKY-MARTENS CLOSED CUP FLASH POINT TESTER. ANOTHER METHOD OF DETERMINING THE FLASH POINT OF A WASTE IS TO REVIEW THE MATERIAL SAFETY DATA SHEET, WHICH CAN BE OBTAINED FROM THE MANUFACTURER OR DISTRIBUTOR OF THE MATERIAL. LACQUER THINNER IS AN EXAMPLE OF A COMMONLY USED SOLVENT WHICH WOULD BE CONSIDERED AS IGNITABLE HAZARDOUS WASTE.
Amount (Lbs): 23165.7

Waste code: D002
Waste name: A WASTE WHICH HAS A PH OF LESS THAN 2 OR GREATER THAN 12.5 IS CONSIDERED TO BE A CORROSIVE HAZARDOUS WASTE. SODIUM HYDROXIDE, A CAUSTIC SOLUTION WITH A HIGH PH, IS OFTEN USED BY INDUSTRIES TO CLEAN OR DEGREASE PARTS. HYDROCHLORIC ACID, A SOLUTION WITH A LOW PH, IS USED BY MANY INDUSTRIES TO CLEAN METAL PARTS PRIOR TO PAINTING. WHEN THESE CAUSTIC OR ACID SOLUTIONS BECOME CONTAMINATED AND MUST BE DISPOSED, THE WASTE WOULD BE A CORROSIVE HAZARDOUS WASTE.
Amount (Lbs): 275710.1

Waste code: D003
Waste name: A MATERIAL IS CONSIDERED TO BE A REACTIVE HAZARDOUS WASTE IF IT IS NORMALLY UNSTABLE, REACTS VIOLENTLY WITH WATER, GENERATES TOXIC GASES WHEN EXPOSED TO WATER OR CORROSIVE MATERIALS, OR IF IT IS CAPABLE OF DETONATION OR EXPLOSION WHEN EXPOSED TO HEAT OR A FLAME. ONE EXAMPLE OF SUCH WASTE WOULD BY WASTE GUNPOWDER.
Amount (Lbs): 7500.6

Waste code: D004
Waste name: ARSENIC

USEPA REGION II MARLETTE PLATING (Continued) **1000281735**

Amount (Lbs): 41701.2

Waste code: D005
Waste name: BARIUM
Amount (Lbs): 758.7

Waste code: D006
Waste name: CADMIUM
Amount (Lbs): 504128.4

Waste code: D007
Waste name: CHROMIUM
Amount (Lbs): 695759.7

Waste code: D008
Waste name: LEAD
Amount (Lbs): 48086.7

Waste code: D009
Waste name: MERCURY
Amount (Lbs): 141.7

Waste code: D010
Waste name: SELENIUM
Amount (Lbs): 125837.4

Waste code: D011
Waste name: SILVER
Amount (Lbs): 89549.4

Waste code: D029
Waste name: 1,1-DICHLOROETHYLENE
Amount (Lbs): 11009.2

Waste code: D035
Waste name: METHYL ETHYL KETONE
Amount (Lbs): 20959.2

Waste code: F006
Waste name: WASTEWATER TREATMENT SLUDGES FROM ELECTROPLATING OPERATIONS EXCEPT FROM THE FOLLOWING PROCESSES: (1) SULFURIC ACID ANODIZING OF ALUMINUM; (2) TIN PLATING ON CARBON STEEL; (3) ZINC PLATING (SEGREGATED BASIS) ON CARBON STEEL; (4) ALUMINUM OR ZINC-ALUMINUM PLATING ON CARBON STEEL; (5) CLEANING/STRIPPING ASSOCIATED WITH TIN, ZINC AND ALUMINUM PLATING ON CARBON STEEL; AND (6) CHEMICAL ETCHING AND MILLING OF ALUMINUM.
Amount (Lbs): 212261.1

Waste code: F008
Waste name: PLATING BATH RESIDUES FROM THE BOTTOM OF PLATING BATHS FROM ELECTROPLATING OPERATIONS WHERE CYANIDES ARE USED IN THE PROCESS.
Amount (Lbs): 23500

Waste code: LABP
Waste name: LAB PACK
Amount (Lbs): 25

USEPA REGION II MARLETTE PLATING (Continued) **1000281735**

Waste code: P012
Waste name: ARSENIC OXIDE AS2O3
Amount (Lbs): 300

Waste code: P098
Waste name: POTASSIUM CYANIDE
Amount (Lbs): 458.7

Waste code: P106
Waste name: SODIUM CYANIDE
Amount (Lbs): 250.2

Waste code: U057
Waste name: CYCLOHEXANONE (I)
Amount (Lbs): 917.4

Waste code: U112
Waste name: ACETIC ACID ETHYL ESTER (I)
Amount (Lbs): 917.4

Waste code: U122
Waste name: FORMALDEHYDE
Amount (Lbs): 41.7

Waste code: U123
Waste name: FORMIC ACID (C,T)
Amount (Lbs): 41.7

Waste code: U144
Waste name: ACETIC ACID, LEAD(2+) SALT
Amount (Lbs): 458.7

Waste code: U164
Waste name: METHYLTHIOURACIL
Amount (Lbs): 917.4

Waste code: U219
Waste name: THIOUREA
Amount (Lbs): 300

Waste code: U220
Waste name: BENZENE, METHYL-
Amount (Lbs): 917.4

Facility Has Received Notices of Violations:
Regulation violated: SR - 372.2(a)(8)(iii)
Area of violation: Generators - General
Date violation determined: 08/24/2005
Date achieved compliance: 10/26/2005
Violation lead agency: State
Enforcement action: WRITTEN INFORMAL
Enforcement action date: 10/05/2005
Enf. disposition status: Not reported
Enf. disp. status date: Not reported
Enforcement lead agency: State
Proposed penalty amount: Not reported

USEPA REGION II MARLETTE PLATING (Continued) **1000281735**

Final penalty amount:	Not reported
Paid penalty amount:	Not reported
Regulation violated:	SR - 372.2(a)(8)(iii)
Area of violation:	Generators - General
Date violation determined:	06/16/2003
Date achieved compliance:	07/16/2003
Violation lead agency:	State
Enforcement action:	INITIAL 3008(A) COMPLIANCE
Enforcement action date:	12/15/2003
Enf. disposition status:	Not reported
Enf. disp. status date:	Not reported
Enforcement lead agency:	State
Proposed penalty amount:	37500
Final penalty amount:	Not reported
Paid penalty amount:	Not reported
Regulation violated:	SR - 374-3.2(f)
Area of violation:	Generators - General
Date violation determined:	06/16/2003
Date achieved compliance:	07/16/2003
Violation lead agency:	State
Enforcement action:	Not reported
Enforcement action date:	Not reported
Enf. disposition status:	Not reported
Enf. disp. status date:	Not reported
Enforcement lead agency:	Not reported
Proposed penalty amount:	Not reported
Final penalty amount:	Not reported
Paid penalty amount:	Not reported
Regulation violated:	SR - 374-3.2(f)
Area of violation:	Generators - General
Date violation determined:	06/16/2003
Date achieved compliance:	07/16/2003
Violation lead agency:	State
Enforcement action:	INITIAL 3008(A) COMPLIANCE
Enforcement action date:	12/15/2003
Enf. disposition status:	Not reported
Enf. disp. status date:	Not reported
Enforcement lead agency:	State
Proposed penalty amount:	37500
Final penalty amount:	Not reported
Paid penalty amount:	Not reported
Regulation violated:	SR - 372.2(a)(8)(iii)
Area of violation:	Generators - General
Date violation determined:	06/16/2003
Date achieved compliance:	07/16/2003
Violation lead agency:	State
Enforcement action:	Not reported
Enforcement action date:	Not reported
Enf. disposition status:	Not reported
Enf. disp. status date:	Not reported
Enforcement lead agency:	Not reported
Proposed penalty amount:	Not reported
Final penalty amount:	Not reported

USEPA REGION II MARLETTE PLATING (Continued) **1000281735**

Paid penalty amount: Not reported

Regulation violated: SR - 373-3.9(d)
Area of violation: Generators - General
Date violation determined: 06/10/2002
Date achieved compliance: 10/30/2002
Violation lead agency: State
Enforcement action: WRITTEN INFORMAL
Enforcement action date: 06/27/2002
Enf. disposition status: Not reported
Enf. disp. status date: Not reported
Enforcement lead agency: State
Proposed penalty amount: Not reported
Final penalty amount: Not reported
Paid penalty amount: Not reported

Regulation violated: SR - 372.2(a)(8)(i)(a)
Area of violation: Generators - General
Date violation determined: 06/10/2002
Date achieved compliance: 10/30/2002
Violation lead agency: State
Enforcement action: WRITTEN INFORMAL
Enforcement action date: 06/27/2002
Enf. disposition status: Not reported
Enf. disp. status date: Not reported
Enforcement lead agency: State
Proposed penalty amount: Not reported
Final penalty amount: Not reported
Paid penalty amount: Not reported

Regulation violated: FR - multiple violations
Area of violation: Generators - General
Date violation determined: 11/06/2000
Date achieved compliance: 02/08/2001
Violation lead agency: EPA
Enforcement action: WRITTEN INFORMAL
Enforcement action date: 11/06/2000
Enf. disposition status: Not reported
Enf. disp. status date: Not reported
Enforcement lead agency: EPA
Proposed penalty amount: Not reported
Final penalty amount: Not reported
Paid penalty amount: Not reported

Regulation violated: Not reported
Area of violation: Generators - General
Date violation determined: 07/23/1998
Date achieved compliance: 07/23/1998
Violation lead agency: State
Enforcement action: WRITTEN INFORMAL
Enforcement action date: 07/23/1998
Enf. disposition status: Not reported
Enf. disp. status date: Not reported
Enforcement lead agency: State
Proposed penalty amount: Not reported
Final penalty amount: Not reported
Paid penalty amount: Not reported

USEPA REGION II MARLETTE PLATING (Continued) **1000281735**

Regulation violated: Not reported
Area of violation: Generators - General
Date violation determined: 06/01/1995
Date achieved compliance: 07/12/1995
Violation lead agency: State
Enforcement action: WRITTEN INFORMAL
Enforcement action date: 06/01/1995
Enf. disposition status: Not reported
Enf. disp. status date: Not reported
Enforcement lead agency: State
Proposed penalty amount: Not reported
Final penalty amount: Not reported
Paid penalty amount: Not reported

Regulation violated: Not reported
Area of violation: LDR - General
Date violation determined: 06/01/1995
Date achieved compliance: 07/12/1995
Violation lead agency: State
Enforcement action: WRITTEN INFORMAL
Enforcement action date: 06/01/1995
Enf. disposition status: Not reported
Enf. disp. status date: Not reported
Enforcement lead agency: State
Proposed penalty amount: Not reported
Final penalty amount: Not reported
Paid penalty amount: Not reported

Regulation violated: Not reported
Area of violation: Generators - Manifest
Date violation determined: 06/01/1995
Date achieved compliance: 07/12/1995
Violation lead agency: State
Enforcement action: WRITTEN INFORMAL
Enforcement action date: 06/01/1995
Enf. disposition status: Not reported
Enf. disp. status date: Not reported
Enforcement lead agency: State
Proposed penalty amount: Not reported
Final penalty amount: Not reported
Paid penalty amount: Not reported

Regulation violated: Not reported
Area of violation: Generators - General
Date violation determined: 02/16/1995
Date achieved compliance: 02/28/1995
Violation lead agency: State
Enforcement action: WRITTEN INFORMAL
Enforcement action date: 02/16/1995
Enf. disposition status: Not reported
Enf. disp. status date: Not reported
Enforcement lead agency: State
Proposed penalty amount: Not reported
Final penalty amount: Not reported
Paid penalty amount: Not reported

Regulation violated: Not reported

USEPA REGION II MARLETTE PLATING (Continued) **1000281735**

Area of violation: LDR - General
Date violation determined: 02/10/1995
Date achieved compliance: 02/10/1995
Violation lead agency: State
Enforcement action: WRITTEN INFORMAL
Enforcement action date: 02/16/1995
Enf. disposition status: Not reported
Enf. disp. status date: Not reported
Enforcement lead agency: State
Proposed penalty amount: Not reported
Final penalty amount: Not reported
Paid penalty amount: Not reported

Regulation violated: Not reported
Area of violation: Generators - General
Date violation determined: 11/09/1993
Date achieved compliance: 12/08/1993
Violation lead agency: State
Enforcement action: WRITTEN INFORMAL
Enforcement action date: 11/09/1993
Enf. disposition status: Not reported
Enf. disp. status date: Not reported
Enforcement lead agency: State
Proposed penalty amount: Not reported
Final penalty amount: Not reported
Paid penalty amount: Not reported

Regulation violated: Not reported
Area of violation: Generators - General
Date violation determined: 03/07/1989
Date achieved compliance: 04/27/1989
Violation lead agency: State
Enforcement action: WRITTEN INFORMAL
Enforcement action date: 03/23/1989
Enf. disposition status: Not reported
Enf. disp. status date: Not reported
Enforcement lead agency: State
Proposed penalty amount: Not reported
Final penalty amount: Not reported
Paid penalty amount: Not reported

Regulation violated: Not reported
Area of violation: Generators - General
Date violation determined: 11/12/1985
Date achieved compliance: 08/13/1986
Violation lead agency: State
Enforcement action: WRITTEN INFORMAL
Enforcement action date: 04/10/1986
Enf. disposition status: Not reported
Enf. disp. status date: Not reported
Enforcement lead agency: State
Proposed penalty amount: Not reported
Final penalty amount: Not reported
Paid penalty amount: Not reported

Evaluation Action Summary:
Evaluation date: 08/28/2009

USEPA REGION II MARLETTE PLATING (Continued) **1000281735**

Evaluation: CASE DEVELOPMENT INSPECTION
Area of violation: Not reported
Date achieved compliance: Not reported
Evaluation lead agency: EPA

Evaluation date: 03/06/2008
Evaluation: NOT A SIGNIFICANT NON-COMPLIER
Area of violation: Not reported
Date achieved compliance: Not reported
Evaluation lead agency: State

Evaluation date: 09/10/2007
Evaluation: COMPLIANCE EVALUATION INSPECTION ON-SITE
Area of violation: Not reported
Date achieved compliance: Not reported
Evaluation lead agency: EPA

Evaluation date: 08/24/2005
Evaluation: COMPLIANCE EVALUATION INSPECTION ON-SITE
Area of violation: Generators - General
Date achieved compliance: 10/26/2005
Evaluation lead agency: State

Evaluation date: 11/24/2003
Evaluation: SIGNIFICANT NON-COMPLIER
Area of violation: Not reported
Date achieved compliance: Not reported
Evaluation lead agency: State

Evaluation date: 06/16/2003
Evaluation: COMPLIANCE EVALUATION INSPECTION ON-SITE
Area of violation: Generators - General
Date achieved compliance: 07/16/2003
Evaluation lead agency: State

Evaluation date: 06/10/2002
Evaluation: COMPLIANCE EVALUATION INSPECTION ON-SITE
Area of violation: Generators - General
Date achieved compliance: 10/30/2002
Evaluation lead agency: State

Evaluation date: 11/30/2000
Evaluation: COMPLIANCE EVALUATION INSPECTION ON-SITE
Area of violation: Not reported
Date achieved compliance: Not reported
Evaluation lead agency: State

Evaluation date: 09/19/2000
Evaluation: COMPLIANCE EVALUATION INSPECTION ON-SITE
Area of violation: Generators - General
Date achieved compliance: 02/08/2001
Evaluation lead agency: EPA

Evaluation date: 07/14/1998
Evaluation: COMPLIANCE EVALUATION INSPECTION ON-SITE
Area of violation: Generators - General
Date achieved compliance: 07/23/1998

USEPA REGION II MARLETTE PLATING (Continued) **1000281735**

Evaluation lead agency: State

Evaluation date: 03/15/1995
Evaluation: COMPLIANCE EVALUATION INSPECTION ON-SITE
Area of violation: Generators - Manifest
Date achieved compliance: 07/12/1995
Evaluation lead agency: State

Evaluation date: 03/15/1995
Evaluation: COMPLIANCE EVALUATION INSPECTION ON-SITE
Area of violation: Generators - General
Date achieved compliance: 07/12/1995
Evaluation lead agency: State

Evaluation date: 03/15/1995
Evaluation: COMPLIANCE EVALUATION INSPECTION ON-SITE
Area of violation: LDR - General
Date achieved compliance: 07/12/1995
Evaluation lead agency: State

Evaluation date: 02/10/1995
Evaluation: COMPLIANCE EVALUATION INSPECTION ON-SITE
Area of violation: Generators - General
Date achieved compliance: 02/28/1995
Evaluation lead agency: State

Evaluation date: 02/10/1995
Evaluation: COMPLIANCE EVALUATION INSPECTION ON-SITE
Area of violation: LDR - General
Date achieved compliance: 02/10/1995
Evaluation lead agency: State

Evaluation date: 07/01/1993
Evaluation: COMPLIANCE EVALUATION INSPECTION ON-SITE
Area of violation: Generators - General
Date achieved compliance: 12/08/1993
Evaluation lead agency: State

Evaluation date: 03/07/1989
Evaluation: COMPLIANCE EVALUATION INSPECTION ON-SITE
Area of violation: Generators - General
Date achieved compliance: 04/27/1989
Evaluation lead agency: State

Evaluation date: 06/30/1987
Evaluation: COMPLIANCE EVALUATION INSPECTION ON-SITE
Area of violation: Not reported
Date achieved compliance: Not reported
Evaluation lead agency: State

Evaluation date: 11/12/1985
Evaluation: COMPLIANCE EVALUATION INSPECTION ON-SITE
Area of violation: Generators - General
Date achieved compliance: 08/13/1986
Evaluation lead agency: State

UST:
Id/Status: 9-221449 / Active

USEPA REGION II MARLETTE PLATING (Continued) **1000281735**

Program Type:	PBS
Region:	STATE
DEC Region:	9
Expiration Date:	07/20/2007
UTM X:	181773.29038
UTM Y:	4762362.24789
Site Type:	Manufacturing (Other than Chemical)/Processing

Affiliation Records:

Site Id:	52993
Affiliation Type:	Facility Owner
Company Name:	MARLETTE PLATING CO INC
Contact Type:	Not reported
Contact Name:	Not reported
Address1:	25 RANO ST
Address2:	Not reported
City:	BUFFALO
State:	NY
Zip Code:	14207
Country Code:	001
Phone:	(716) 874-1790
EMail:	Not reported
Fax Number:	Not reported
Modified By:	TRANSLAT
Date Last Modified:	2004-03-04

Site Id:	52993
Affiliation Type:	Mail Contact
Company Name:	MARLETTE PLATING CO INC
Contact Type:	Not reported
Contact Name:	Not reported
Address1:	25 RANO ST
Address2:	Not reported
City:	BUFFALO
State:	NY
Zip Code:	14207
Country Code:	001
Phone:	(716) 874-1790
EMail:	Not reported
Fax Number:	Not reported
Modified By:	TRANSLAT
Date Last Modified:	2004-03-04

Site Id:	52993
Affiliation Type:	On-Site Operator
Company Name:	MARLETTE PLATING CO INC
Contact Type:	Not reported
Contact Name:	MARLETTE PLATING CO INC
Address1:	Not reported
Address2:	Not reported
City:	Not reported
State:	NN
Zip Code:	Not reported
Country Code:	001
Phone:	(716) 874-1790
EMail:	Not reported
Fax Number:	Not reported
Modified By:	TRANSLAT

USEPA REGION II MARLETTE PLATING (Continued) **1000281735**

Date Last Modified: 2004-03-04

Site Id: 52993
Affiliation Type: Emergency Contact
Company Name: MARLETTE PLATING CO INC
Contact Type: Not reported
Contact Name: WILLIAM HELWIG
Address1: Not reported
Address2: Not reported
City: Not reported
State: NN
Zip Code: Not reported
Country Code: 001
Phone: (716) 874-1790
EMail: Not reported
Fax Number: Not reported
Modified By: TRANSLAT
Date Last Modified: 2004-03-04

Tank Info:

Tank Number: 1
Tank ID: 163365
Tank Status: In Service
Material Name: In Service
Capacity Gallons: 11000
Install Date: Not reported
Date Tank Closed: Not reported
Registered: True
Tank Location: Underground
Tank Type: Steel/carbon steel
Material Code: 0001
Common Name of Substance: #2 Fuel Oil (On-Site Consumption)

Tightness Test Method: 21
Date Test: 10/17/2002
Next Test Date: Not reported
Pipe Model: Not reported
Modified By: TRANSLAT
Last Modified: 03/04/2004

Equipment Records:

B01 - Tank External Protection - Painted/Asphalt Coating
H00 - Tank Leak Detection - None
J02 - Dispenser - Suction Dispenser
D01 - Pipe Type - Steel/Carbon Steel/Iron
G00 - Tank Secondary Containment - None
L09 - Piping Leak Detection - Exempt Suction Piping
A00 - Tank Internal Protection - None
C03 - Pipe Location - Aboveground/Underground Combination
F00 - Pipe External Protection - None
I04 - Overfill - Product Level Gauge (A/G)

Tank Number: 2
Tank ID: 163366
Tank Status: In Service

USEPA REGION II MARLETTE PLATING (Continued) **1000281735**

Material Name: In Service
Capacity Gallons: 11000
Install Date: Not reported
Date Tank Closed: Not reported
Registered: True
Tank Location: Underground
Tank Type: Steel/carbon steel
Material Code: 0001
Common Name of Substance: #2 Fuel Oil (On-Site Consumption)

Tightness Test Method: 21
Date Test: 10/17/2002
Next Test Date: Not reported
Pipe Model: Not reported
Modified By: TRANSLAT
Last Modified: 03/04/2004

Equipment Records:

H00 - Tank Leak Detection - None
J02 - Dispenser - Suction Dispenser
D01 - Pipe Type - Steel/Carbon Steel/Iron
L09 - Piping Leak Detection - Exempt Suction Piping
C03 - Pipe Location - Aboveground/Underground Combination
G00 - Tank Secondary Containment - None
A00 - Tank Internal Protection - None
B00 - Tank External Protection - None
F00 - Pipe External Protection - None
I04 - Overfill - Product Level Gauge (A/G)

CBS:
CBS Number: 9-000001
Program Type: CBS
Facility Status: Unregulated/Closed
Expiration Date: Not reported
Dec Region: 9
UTMX: 181707.04431
UTMY: 4762339.21088

HIST UST:
PBS Number: 9-221449
SPDES Number: Not reported
Emergency Contact: RICK FRANCLEMONT
Emergency Telephone: (716) 599-4557
Operator: MARLETTE PLATING CO INC
Operator Telephone: (716) 874-1790
Owner Name: MARLETTE PLATING CO INC
Owner Address: 25 RANO ST
Owner City,St,Zip: BUFFALO, NY 14207
Owner Telephone: (716) 874-1790
Owner Type: Corporate/Commercial
Owner Subtype: Not reported
Mailing Name: MARLETTE PLATING CO INC
Mailing Address: 25 RANO ST
Mailing Address 2: Not reported
Mailing City,St,Zip: BUFFALO, NY 14207
Mailing Contact: Not reported
Mailing Telephone: (716) 874-1790

USEPA REGION II MARLETTE PLATING (Continued) **1000281735**

Owner Mark:	First Owner
Facility Status:	1 - Active PBS facility, i.e. total capacity of the PBS tanks is greater than 1,100 gallons, regardless if Subpart 360-14 tanks exist or not at the facility.
Facility Addr2:	Not reported
SWIS ID:	1402
Old PBS Number:	Not reported
Facility Type:	MANUFACTURING
Inspected Date:	07/31/1995
Inspector:	JES
Inspection Result:	Not reported
Federal ID:	Not reported
Certification Flag:	False
Certification Date:	01/07/1998
Expiration Date:	07/20/2002
Renew Flag:	False
Renewal Date:	05/01/1992
Total Capacity:	22000
FAMT:	True
Facility Screen:	No Missing Data
Owner Screen:	No Missing Data
Tank Screen:	No Missing Data
Dead Letter:	False
CBS Number:	Not reported
Town or City:	BUFFALO (C)
County Code:	14
Town or City:	02
Region:	9
Tank Id:	1
Tank Location:	UNDERGROUND
Tank Status:	In Service
Install Date:	Not reported
Capacity (gals):	11000
Product Stored:	NOS 1,2, OR 4 FUEL OIL
Tank Type:	Steel/carbon steel
Tank Internal:	None
Tank External:	10
Pipe Location:	Aboveground/Underground Combination
Pipe Type:	STEEL/IRON
Pipe Internal:	None
Pipe External:	None
Second Containment:	None
Leak Detection:	None
Overfill Prot:	Product Level Gauge, None
Dispenser:	Suction
Date Tested:	12/01/1997
Next Test Date:	12/01/2002
Missing Data for Tank:	No Missing Data
Date Closed:	Not reported
Test Method:	Horner EZ Check
Deleted:	False
Updated:	True
Lat/long:	Not reported
Tank Id:	2

USEPA REGION II MARLETTE PLATING (Continued) **1000281735**

Tank Location:	UNDERGROUND
Tank Status:	In Service
Install Date:	Not reported
Capacity (gals):	11000
Product Stored:	NOS 1,2, OR 4 FUEL OIL
Tank Type:	Steel/carbon steel
Tank Internal:	None
Tank External:	None
Pipe Location:	Aboveground/Underground Combination
Pipe Type:	STEEL/IRON
Pipe Internal:	None
Pipe External:	None
Second Containment:	None
Leak Detection:	None
Overfill Prot:	Product Level Gauge, None
Dispenser:	Suction
Date Tested:	12/01/1997
Next Test Date:	12/01/2002
Missing Data for Tank:	No Missing Data
Date Closed:	Not reported
Test Method:	Horner EZ Check
Deleted:	False
Updated:	True
Lat/long:	Not reported

US AIRS (AFS):

Envid:	1000281735
Region Code:	02
County Code:	NY029
Programmatic ID:	AIR NY0000009140200353
Facility Registry ID:	110000326914
D and B Number:	Not reported
Facility Site Name:	MARLETTE NATIONAL CORPORATION
Primary SIC Code:	3471
NAICS Code:	332813
Default Air Classification Code:	SMI
Facility Type of Ownership Code:	POF
Air CMS Category Code:	Not reported
HPV Status:	Not reported

US AIRS (AFS):

Region Code:	02
Programmatic ID:	AIR NY0000009140200353
Facility Registry ID:	110000326914
Air Operating Status Code:	OPR
Default Air Classification Code:	SMI
Air Program:	MACT Standards (40 CFR Part 63)
Activity Date:	1998-09-03 00:00:00
Activity Status Date:	Not reported
Activity Group:	Compliance Monitoring
Activity Type:	Inspection/Evaluation
Activity Status:	Not reported

Region Code:	02
Programmatic ID:	AIR NY0000009140200353
Facility Registry ID:	110000326914
Air Operating Status Code:	OPR

USEPA REGION II MARLETTE PLATING (Continued) **1000281735**

Default Air Classification Code: SMI
Air Program: State Implementation Plan for National Primary and Secondary Ambient Air Quality Standards
Activity Date: 1984-05-30 00:00:00
Activity Status Date: Not reported
Activity Group: Compliance Monitoring
Activity Type: Inspection/Evaluation
Activity Status: Not reported

Region Code: 02
Programmatic ID: AIR NY0000009140200353
Facility Registry ID: 110000326914
Air Operating Status Code: OPR
Default Air Classification Code: SMI
Air Program: State Implementation Plan for National Primary and Secondary Ambient Air Quality Standards
Activity Date: 1985-11-13 00:00:00
Activity Status Date: Not reported
Activity Group: Compliance Monitoring
Activity Type: Inspection/Evaluation
Activity Status: Not reported

Region Code: 02
Programmatic ID: AIR NY0000009140200353
Facility Registry ID: 110000326914
Air Operating Status Code: OPR
Default Air Classification Code: SMI
Air Program: State Implementation Plan for National Primary and Secondary Ambient Air Quality Standards
Activity Date: 1988-03-16 00:00:00
Activity Status Date: Not reported
Activity Group: Compliance Monitoring
Activity Type: Inspection/Evaluation
Activity Status: Not reported

Region Code: 02
Programmatic ID: AIR NY0000009140200353
Facility Registry ID: 110000326914
Air Operating Status Code: OPR
Default Air Classification Code: SMI
Air Program: State Implementation Plan for National Primary and Secondary Ambient Air Quality Standards
Activity Date: 1991-03-19 00:00:00
Activity Status Date: Not reported
Activity Group: Compliance Monitoring
Activity Type: Inspection/Evaluation
Activity Status: Not reported

Region Code: 02
Programmatic ID: AIR NY0000009140200353
Facility Registry ID: 110000326914
Air Operating Status Code: OPR
Default Air Classification Code: SMI
Air Program: State Implementation Plan for National Primary and Secondary Ambient Air Quality Standards
Activity Date: 1992-12-02 00:00:00
Activity Status Date: Not reported
Activity Group: Compliance Monitoring
Activity Type: Inspection/Evaluation
Activity Status: Not reported

USEPA REGION II MARLETTE PLATING (Continued) **1000281735**

FINDS:

Registry ID: 110009464882

Environmental Interest/Information System
RCRAInfo is a national information system that supports the Resource Conservation and Recovery Act (RCRA) program through the tracking of events and activities related to facilities that generate, transport, and treat, store, or dispose of hazardous waste. RCRAInfo allows RCRA program staff to track the notification, permit, compliance, and corrective action activities required under RCRA.

NY MANIFEST:

Country:	USA
EPA ID:	NYD002113975
Facility Status:	Not reported
Location Address 1:	25 RANO STREET
Code:	BP
Location Address 2:	Not reported
Total Tanks:	Not reported
Location City:	BUFFALO
Location State:	NY
Location Zip:	14207
Location Zip 4:	Not reported

NY MANIFEST:

EPAID:	NYD002113975
Mailing Name:	USEPA - MARLETTE NATIONAL
Mailing Contact:	MARLETTE PLATING CO INC
Mailing Address 1:	25 RANO ST
Mailing Address 2:	Not reported
Mailing City:	BUFFALO
Mailing State:	NY
Mailing Zip:	14207
Mailing Zip 4:	2198
Mailing Country:	USA
Mailing Phone:	7168741790

NY MANIFEST:

Document ID:	Not reported
Manifest Status:	Not reported
seq:	Not reported
Year:	2008
Trans1 State ID:	NYD097644801
Trans2 State ID:	MI0000263871
Generator Ship Date:	08/22/2008
Trans1 Recv Date:	08/22/2008
Trans2 Recv Date:	08/26/2008
TSD Site Recv Date:	09/04/2008
Part A Recv Date:	Not reported
Part B Recv Date:	Not reported
Generator EPA ID:	NYD002113975
Trans1 EPA ID:	Not reported
Trans2 EPA ID:	Not reported
TSDF ID 1:	MID000724831

USEPA REGION II MARLETTE PLATING (Continued) **1000281735**

TSDF ID 2:	Not reported
Manifest Tracking Number:	004595145JJK
Import Indicator:	N
Export Indicator:	N
Discr Quantity Indicator:	N
Discr Type Indicator:	N
Discr Residue Indicator:	N
Discr Partial Reject Indicator:	N
Discr Full Reject Indicator:	N
Manifest Ref Number:	Not reported
Alt Facility RCRA ID:	Not reported
Alt Facility Sign Date:	Not reported
MGMT Method Type Code:	H111
Waste Code:	Not reported
Waste Code:	Not reported
Waste Code:	Not reported
Waste Code:	Not reported
Waste Code:	Not reported
Waste Code:	Not reported
Quantity:	550.0
Units:	G - Gallons (liquids only)* (8.3 pounds)
Number of Containers:	10.0
Container Type:	DM - Metal drums, barrels
Handling Method:	T Chemical, physical, or biological treatment.
Specific Gravity:	1.0
Waste Code:	D006
Waste Code 1_2:	Not reported
Waste Code 1_3:	Not reported
Waste Code 1_4:	Not reported
Waste Code 1_5:	Not reported
Waste Code 1_6:	Not reported
Document ID:	Not reported
Manifest Status:	Not reported
seq:	Not reported
Year:	2008
Trans1 State ID:	NJD054126164
Trans2 State ID:	Not reported
Generator Ship Date:	03/11/2008
Trans1 Recv Date:	03/11/2008
Trans2 Recv Date:	Not reported
TSD Site Recv Date:	03/12/2008
Part A Recv Date:	Not reported
Part B Recv Date:	Not reported
Generator EPA ID:	NYD002113975
Trans1 EPA ID:	Not reported
Trans2 EPA ID:	Not reported
TSDF ID 1:	OHD986976348
TSDF ID 2:	Not reported
Manifest Tracking Number:	003276777JJK
Import Indicator:	N
Export Indicator:	N
Discr Quantity Indicator:	N
Discr Type Indicator:	N
Discr Residue Indicator:	N
Discr Partial Reject Indicator:	N
Discr Full Reject Indicator:	N

USEPA REGION II MARLETTE PLATING (Continued) **1000281735**

Manifest Ref Number:	Not reported
Alt Facility RCRA ID:	Not reported
Alt Facility Sign Date:	Not reported
MGMT Method Type Code:	H141
Waste Code:	Not reported
Waste Code:	Not reported
Waste Code:	Not reported
Waste Code:	Not reported
Waste Code:	Not reported
Waste Code:	Not reported
Quantity:	2230.0
Units:	P - Pounds
Number of Containers:	2.0
Container Type:	CF - Fiber or plastic boxes, cartons
Handling Method:	L Landfill.
Specific Gravity:	1.0
Waste Code:	F006
Waste Code 1_2:	Not reported
Waste Code 1_3:	Not reported
Waste Code 1_4:	Not reported
Waste Code 1_5:	Not reported
Waste Code 1_6:	Not reported
Document ID:	Not reported
Manifest Status:	Not reported
seq:	Not reported
Year:	2008
Trans1 State ID:	NYD097644801
Trans2 State ID:	MI0000263871
Generator Ship Date:	08/22/2008
Trans1 Recv Date:	08/22/2008
Trans2 Recv Date:	08/26/2008
TSD Site Recv Date:	09/04/2008
Part A Recv Date:	Not reported
Part B Recv Date:	Not reported
Generator EPA ID:	NYD002113975
Trans1 EPA ID:	Not reported
Trans2 EPA ID:	Not reported
TSDF ID 1:	MID000724831
TSDF ID 2:	Not reported
Manifest Tracking Number:	004595145JJK
Import Indicator:	N
Export Indicator:	N
Discr Quantity Indicator:	N
Discr Type Indicator:	N
Discr Residue Indicator:	N
Discr Partial Reject Indicator:	N
Discr Full Reject Indicator:	N
Manifest Ref Number:	Not reported
Alt Facility RCRA ID:	Not reported
Alt Facility Sign Date:	Not reported
MGMT Method Type Code:	H111
Waste Code:	Not reported
Waste Code:	Not reported
Waste Code:	Not reported
Waste Code:	Not reported
Waste Code:	Not reported

USEPA REGION II MARLETTE PLATING (Continued) **1000281735**

Waste Code:	Not reported
Quantity:	55.0
Units:	G - Gallons (liquids only)* (8.3 pounds)
Number of Containers:	1.0
Container Type:	DM - Metal drums, barrels
Handling Method:	L Landfill.
Specific Gravity:	1.0
Waste Code:	F008
Waste Code 1_2:	Not reported
Waste Code 1_3:	Not reported
Waste Code 1_4:	Not reported
Waste Code 1_5:	Not reported
Waste Code 1_6:	Not reported
Document ID:	Not reported
Manifest Status:	Not reported
seq:	Not reported
Year:	2008
Trans1 State ID:	MIT270012321
Trans2 State ID:	Not reported
Generator Ship Date:	06/10/2008
Trans1 Recv Date:	06/10/2008
Trans2 Recv Date:	Not reported
TSD Site Recv Date:	06/10/2008
Part A Recv Date:	Not reported
Part B Recv Date:	Not reported
Generator EPA ID:	NYD002113975
Trans1 EPA ID:	Not reported
Trans2 EPA ID:	Not reported
TSDF ID 1:	OHD980568992
TSDF ID 2:	Not reported
Manifest Tracking Number:	002477963JJK
Import Indicator:	N
Export Indicator:	N
Discr Quantity Indicator:	N
Discr Type Indicator:	N
Discr Residue Indicator:	N
Discr Partial Reject Indicator:	N
Discr Full Reject Indicator:	N
Manifest Ref Number:	Not reported
Alt Facility RCRA ID:	Not reported
Alt Facility Sign Date:	Not reported
MGMT Method Type Code:	H141
Waste Code:	Not reported
Waste Code:	Not reported
Waste Code:	Not reported
Waste Code:	Not reported
Waste Code:	Not reported
Waste Code:	Not reported
Quantity:	3367.0
Units:	G - Gallons (liquids only)* (8.3 pounds)
Number of Containers:	1.0
Container Type:	TT - Cargo tank, tank trucks
Handling Method:	L Landfill.
Specific Gravity:	1.0
Waste Code:	D002
Waste Code 1_2:	F009

USEPA REGION II MARLETTE PLATING (Continued) **1000281735**

Waste Code 1_3:	D003
Waste Code 1_4:	Not reported
Waste Code 1_5:	Not reported
Waste Code 1_6:	Not reported
Document ID:	MIA7517593
Manifest Status:	Not reported
seq:	01
Year:	2000
Trans1 State ID:	41060RNY
Trans2 State ID:	Not reported
Generator Ship Date:	04/26/2000
Trans1 Recv Date:	04/26/2000
Trans2 Recv Date:	04/28/2000
TSD Site Recv Date:	05/02/2000
Part A Recv Date:	Not reported
Part B Recv Date:	Not reported
Generator EPA ID:	NYD002113975
Trans1 EPA ID:	NYD097644801
Trans2 EPA ID:	MID000131292
TSDF ID 1:	MID000724831
TSDF ID 2:	Not reported
Manifest Tracking Number:	Not reported
Import Indicator:	Not reported
Export Indicator:	Not reported
Discr Quantity Indicator:	Not reported
Discr Type Indicator:	Not reported
Discr Residue Indicator:	Not reported
Discr Partial Reject Indicator:	Not reported
Discr Full Reject Indicator:	Not reported
Manifest Ref Number:	Not reported
Alt Facility RCRA ID:	Not reported
Alt Facility Sign Date:	Not reported
MGMT Method Type Code:	Not reported
Waste Code:	F006 - WW TREAT SL FM ELECTROPLATING OPER
Waste Code:	Not reported
Waste Code:	Not reported
Waste Code:	Not reported
Waste Code:	Not reported
Waste Code:	Not reported
Quantity:	02140
Units:	P - Pounds
Number of Containers:	002
Container Type:	CF - Fiber or plastic boxes, cartons
Handling Method:	T Chemical, physical, or biological treatment.
Specific Gravity:	01.00
Document ID:	MIA7517634
Manifest Status:	Not reported
seq:	01
Year:	2000
Trans1 State ID:	41060RNY
Trans2 State ID:	Not reported
Generator Ship Date:	05/18/2000
Trans1 Recv Date:	05/18/2000
Trans2 Recv Date:	05/19/2000
TSD Site Recv Date:	05/28/2000

USEPA REGION II MARLETTE PLATING (Continued) **1000281735**

Part A Recv Date:	Not reported
Part B Recv Date:	Not reported
Generator EPA ID:	NYD002113975
Trans1 EPA ID:	NYD097644801
Trans2 EPA ID:	MID000131292
TSDF ID 1:	MID000724831
TSDF ID 2:	Not reported
Manifest Tracking Number:	Not reported
Import Indicator:	Not reported
Export Indicator:	Not reported
Discr Quantity Indicator:	Not reported
Discr Type Indicator:	Not reported
Discr Residue Indicator:	Not reported
Discr Partial Reject Indicator:	Not reported
Discr Full Reject Indicator:	Not reported
Manifest Ref Number:	Not reported
Alt Facility RCRA ID:	Not reported
Alt Facility Sign Date:	Not reported
MGMT Method Type Code:	Not reported
Waste Code:	F006 - WW TREAT SL FM ELECTROPLATING OPER
Waste Code:	Not reported
Waste Code:	Not reported
Waste Code:	Not reported
Waste Code:	Not reported
Waste Code:	Not reported
Quantity:	02080
Units:	P - Pounds
Number of Containers:	002
Container Type:	CF - Fiber or plastic boxes, cartons
Handling Method:	T Chemical, physical, or biological treatment.
Specific Gravity:	01.00

Document ID:	MIA7517751
Manifest Status:	Not reported
seq:	01
Year:	2000
Trans1 State ID:	41060RNY
Trans2 State ID:	Not reported
Generator Ship Date:	06/21/2000
Trans1 Recv Date:	06/21/2000
Trans2 Recv Date:	Not reported
TSD Site Recv Date:	06/23/2000
Part A Recv Date:	Not reported
Part B Recv Date:	Not reported
Generator EPA ID:	NYD002113975
Trans1 EPA ID:	NYD097644801
Trans2 EPA ID:	Not reported
TSDF ID 1:	MID000724831
TSDF ID 2:	Not reported
Manifest Tracking Number:	Not reported
Import Indicator:	Not reported
Export Indicator:	Not reported
Discr Quantity Indicator:	Not reported
Discr Type Indicator:	Not reported
Discr Residue Indicator:	Not reported
Discr Partial Reject Indicator:	Not reported
Discr Full Reject Indicator:	Not reported

USEPA REGION II MARLETTE PLATING (Continued) **1000281735**

Manifest Ref Number:	Not reported
Alt Facility RCRA ID:	Not reported
Alt Facility Sign Date:	Not reported
MGMT Method Type Code:	Not reported
Waste Code:	F006 - WW TREAT SL FM ELECTROPLATING OPER
Waste Code:	Not reported
Waste Code:	Not reported
Waste Code:	Not reported
Waste Code:	Not reported
Waste Code:	Not reported
Quantity:	02180
Units:	P - Pounds
Number of Containers:	002
Container Type:	CF - Fiber or plastic boxes, cartons
Handling Method:	T Chemical, physical, or biological treatment.
Specific Gravity:	01.00

Document ID:	MIA7517815
Manifest Status:	Not reported
seq:	01
Year:	2000
Trans1 State ID:	98561FNY
Trans2 State ID:	Not reported
Generator Ship Date:	07/28/2000
Trans1 Recv Date:	07/28/2000
Trans2 Recv Date:	Not reported
TSD Site Recv Date:	07/31/2000
Part A Recv Date:	Not reported
Part B Recv Date:	Not reported
Generator EPA ID:	NYD002113975
Trans1 EPA ID:	NYD097644801
Trans2 EPA ID:	Not reported
TSDF ID 1:	MID000724831
TSDF ID 2:	Not reported
Manifest Tracking Number:	Not reported
Import Indicator:	Not reported
Export Indicator:	Not reported
Discr Quantity Indicator:	Not reported
Discr Type Indicator:	Not reported
Discr Residue Indicator:	Not reported
Discr Partial Reject Indicator:	Not reported
Discr Full Reject Indicator:	Not reported
Manifest Ref Number:	Not reported
Alt Facility RCRA ID:	Not reported
Alt Facility Sign Date:	Not reported
MGMT Method Type Code:	Not reported
Waste Code:	F006 - WW TREAT SL FM ELECTROPLATING OPER
Waste Code:	Not reported
Waste Code:	Not reported
Waste Code:	Not reported
Waste Code:	Not reported
Waste Code:	Not reported
Quantity:	01750
Units:	P - Pounds
Number of Containers:	002
Container Type:	CF - Fiber or plastic boxes, cartons
Handling Method:	T Chemical, physical, or biological treatment.

USEPA REGION II MARLETTE PLATING (Continued) **1000281735**

Specific Gravity:	01.00
Document ID:	MIA7517902
Manifest Status:	Not reported
seq:	01
Year:	2000
Trans1 State ID:	E37435ME
Trans2 State ID:	Not reported
Generator Ship Date:	08/31/2000
Trans1 Recv Date:	08/31/2000
Trans2 Recv Date:	09/06/2000
TSD Site Recv Date:	09/09/2000
Part A Recv Date:	Not reported
Part B Recv Date:	Not reported
Generator EPA ID:	NYD002113975
Trans1 EPA ID:	NYD097644801
Trans2 EPA ID:	MI0000131292
TSDF ID 1:	MID000724831
TSDF ID 2:	Not reported
Manifest Tracking Number:	Not reported
Import Indicator:	Not reported
Export Indicator:	Not reported
Discr Quantity Indicator:	Not reported
Discr Type Indicator:	Not reported
Discr Residue Indicator:	Not reported
Discr Partial Reject Indicator:	Not reported
Discr Full Reject Indicator:	Not reported
Manifest Ref Number:	Not reported
Alt Facility RCRA ID:	Not reported
Alt Facility Sign Date:	Not reported
MGMT Method Type Code:	Not reported
Waste Code:	F006 - WW TREAT SL FM ELECTROPLATING OPER
Waste Code:	Not reported
Waste Code:	Not reported
Waste Code:	Not reported
Waste Code:	Not reported
Waste Code:	Not reported
Quantity:	01717
Units:	P - Pounds
Number of Containers:	002
Container Type:	CF - Fiber or plastic boxes, cartons
Handling Method:	T Chemical, physical, or biological treatment.
Specific Gravity:	01.00
Document ID:	MIA7542137
Manifest Status:	Not reported
seq:	01
Year:	2000
Trans1 State ID:	41060RNY
Trans2 State ID:	Not reported
Generator Ship Date:	10/30/2000
Trans1 Recv Date:	10/30/2000
Trans2 Recv Date:	11/01/2000
TSD Site Recv Date:	11/03/2000
Part A Recv Date:	Not reported
Part B Recv Date:	Not reported
Generator EPA ID:	NYD002113975

USEPA REGION II MARLETTE PLATING (Continued) **1000281735**

Trans1 EPA ID:	NYD097644801
Trans2 EPA ID:	MT0000131292
TSDF ID 1:	MID000724831
TSDF ID 2:	Not reported
Manifest Tracking Number:	Not reported
Import Indicator:	Not reported
Export Indicator:	Not reported
Discr Quantity Indicator:	Not reported
Discr Type Indicator:	Not reported
Discr Residue Indicator:	Not reported
Discr Partial Reject Indicator:	Not reported
Discr Full Reject Indicator:	Not reported
Manifest Ref Number:	Not reported
Alt Facility RCRA ID:	Not reported
Alt Facility Sign Date:	Not reported
MGMT Method Type Code:	Not reported
Waste Code:	F006 - WW TREAT SL FM ELECTROPLATING OPER
Waste Code:	Not reported
Waste Code:	Not reported
Waste Code:	Not reported
Waste Code:	Not reported
Waste Code:	Not reported
Quantity:	01540
Units:	P - Pounds
Number of Containers:	001
Container Type:	CF - Fiber or plastic boxes, cartons
Handling Method:	L Landfill.
Specific Gravity:	01.00

Click this hyperlink while viewing on your computer to access
163 additional NY_MANIFEST: record(s) in the EDR Site Report.

NJ MANIFEST:

EPA Id:	NYD002113975
Mail Address:	RANO ST
Mail City/State/Zip:	BUFFALO, NY 14202
Facility Phone:	Not reported
Emergency Phone:	Not reported
Contact:	Not reported
Comments:	Not reported
SIC Code:	Not reported
County:	NY029
Municipal:	Not reported
Previous EPA Id:	Not reported
Gen Flag:	Not reported
Trans Flag:	Not reported
TSDF Flag:	Not reported
Name Change:	Not reported
Date Change:	Not reported

Manifest:

Manifest Number:	007676749JJK
EPA ID:	NYD002113975
Date Shipped:	1/18/2011
TSDF EPA ID:	NJD002200046
Transporter EPA ID:	NJD054126164

USEPA REGION II MARLETTE PLATING (Continued) **1000281735**

Transporter 2 EPA ID:	Not reported
Transporter 3 EPA ID:	Not reported
Transporter 4 EPA ID:	Not reported
Transporter 5 EPA ID:	Not reported
Transporter 6 EPA ID:	Not reported
Transporter 7 EPA ID:	Not reported
Transporter 8 EPA ID:	Not reported
Transporter 9 EPA ID:	Not reported
Transporter 10 EPA ID:	Not reported
Date Trans1 Transported Waste:	Not reported
Date Trans2 Transported Waste:	Not reported
Date Trans3 Transported Waste:	Not reported
Date Trans4 Transported Waste:	Not reported
Date Trans5 Transported Waste:	Not reported
Date Trans6 Transported Waste:	Not reported
Date Trans7 Transported Waste:	Not reported
Date Trans8 Transported Waste:	Not reported
Date Trans9 Transported Waste:	Not reported
Date Trans10 Transported Waste:	Not reported
Date TSDF Received Waste:	Not reported
TSDF EPA Facility Name:	Not reported
QTY Units:	Not reported
Transporter SEQ ID:	Not reported
Transporter-1 Date:	Not reported
Waste SEQ ID:	Not reported
Waste Type Code 2:	Not reported
Waste Type Code 3:	Not reported
Waste Type Code 4:	Not reported
Waste Type Code 5:	Not reported
Waste Type Code 6:	Not reported
Date Accepted:	Not reported
Manifest Discrepancy Type:	Not reported
Data Entry Number:	Not reported
Was Load Rejected:	BUFFALO, NY 14202
Reason Load Was Rejected:	Not reported

Waste:

Manifest Year:	Not reported
Waste Code:	D001
Hand Code:	H141
Quantity:	10.00 Pounds
Manifest Year:	Not reported
Waste Code:	D002
Hand Code:	H141
Quantity:	55.00 gallons
Manifest Year:	Not reported
Waste Code:	D001
Hand Code:	H141
Quantity:	10.00 Pounds
Manifest Year:	Not reported
Waste Code:	D003
Hand Code:	H141
Quantity:	300.00 Pounds
Manifest Year:	Not reported

USEPA REGION II MARLETTE PLATING (Continued) **1000281735**

Waste Code:	D001
Hand Code:	H141
Quantity:	300.00 Pounds
Manifest Year:	Not reported
Waste Code:	D002
Hand Code:	H141
Quantity:	5.00 gallons
Manifest Year:	Not reported
Waste Code:	D001
Hand Code:	H141
Quantity:	5.00 gallons
Manifest Year:	Not reported
Waste Code:	D001
Hand Code:	H141
Quantity:	5.00 gallons
Manifest Year:	Not reported
Waste Code:	D002
Hand Code:	H141
Quantity:	5.00 gallons
Manifest Year:	Not reported
Waste Code:	D001
Hand Code:	H141
Quantity:	5.00 gallons
Manifest Year:	Not reported
Waste Code:	D001
Hand Code:	H141
Quantity:	5.00 gallons
Manifest Year:	Not reported
Waste Code:	D002
Hand Code:	H141
Quantity:	5.00 gallons
Manifest Year:	Not reported
Waste Code:	D001
Hand Code:	H141
Quantity:	5.00 gallons
Manifest Year:	Not reported
Waste Code:	D001
Hand Code:	H141
Quantity:	5.00 gallons
Manifest Year:	Not reported
Waste Code:	D009
Hand Code:	H141
Quantity:	5.00 gallons
Manifest Year:	Not reported
Waste Code:	D002
Hand Code:	H141

USEPA REGION II MARLETTE PLATING (Continued) **1000281735**

Quantity: 5.00 gallons

Manifest Year: Not reported
Waste Code: D001
Hand Code: H141
Quantity: 30.00 gallons

Manifest Year: Not reported
Waste Code: D002
Hand Code: H141
Quantity: 30.00 gallons

Manifest Year: Not reported
Waste Code: D001
Hand Code: H141
Quantity: 30.00 gallons

Manifest Year: Not reported
Waste Code: D002
Hand Code: H141
Quantity: 55.00 gallons

Manifest Year: Not reported
Waste Code: D002
Hand Code: H141
Quantity: 55.00 gallons

Manifest Year: Not reported
Waste Code: D002
Hand Code: H141
Quantity: 55.00 gallons

Manifest Year: Not reported
Waste Code: D001
Hand Code: H141
Quantity: 55.00 gallons

Manifest Year: Not reported
Waste Code: D003
Hand Code: H141
Quantity: 55.00 gallons

Manifest Year: Not reported
Waste Code: D002
Hand Code: H141
Quantity: 55.00 gallons

Manifest Year: Not reported
Waste Code: D002
Hand Code: H141
Quantity: 55.00 gallons

Manifest Year: Not reported
Waste Code: D001
Hand Code: H141
Quantity: 55.00 gallons

USEPA REGION II MARLETTE PLATING (Continued) **1000281735**

Manifest Year:	Not reported
Waste Code:	D001
Hand Code:	H141
Quantity:	10.00 Pounds

Manifest Number:	007675360JJK
EPA ID:	NYD002113975
Date Shipped:	10/25/2011
TSDF EPA ID:	OHD045243706
Transporter EPA ID:	NYD046765574
Transporter 2 EPA ID:	Not reported
Transporter 3 EPA ID:	Not reported
Transporter 4 EPA ID:	Not reported
Transporter 5 EPA ID:	Not reported
Transporter 6 EPA ID:	Not reported
Transporter 7 EPA ID:	Not reported
Transporter 8 EPA ID:	Not reported
Transporter 9 EPA ID:	Not reported
Transporter 10 EPA ID:	Not reported
Date Trans1 Transported Waste:	Not reported
Date Trans2 Transported Waste:	Not reported
Date Trans3 Transported Waste:	Not reported
Date Trans4 Transported Waste:	Not reported
Date Trans5 Transported Waste:	Not reported
Date Trans6 Transported Waste:	Not reported
Date Trans7 Transported Waste:	Not reported
Date Trans8 Transported Waste:	Not reported
Date Trans9 Transported Waste:	Not reported
Date Trans10 Transported Waste:	Not reported
Date TSDF Received Waste:	Not reported
TSDF EPA Facility Name:	Not reported
QTY Units:	Not reported
Transporter SEQ ID:	Not reported
Transporter-1 Date:	Not reported
Waste SEQ ID:	Not reported
Waste Type Code 2:	Not reported
Waste Type Code 3:	Not reported
Waste Type Code 4:	Not reported
Waste Type Code 5:	Not reported
Waste Type Code 6:	Not reported
Date Accepted:	Not reported
Manifest Discrepancy Type:	Not reported
Data Entry Number:	Not reported
Was Load Rejected:	BUFFALO, NY 14202
Reason Load Was Rejected:	Not reported

Waste:

Manifest Year:	Not reported
Waste Code:	D006
Hand Code:	H132
Quantity:	10.00 Tons

Manifest Number:	007676750JJK
EPA ID:	NYD002113975
Date Shipped:	1/18/2011
TSDF EPA ID:	NJD002200046

USEPA REGION II MARLETTE PLATING (Continued) **1000281735**

Transporter EPA ID:	NJD054126164
Transporter 2 EPA ID:	Not reported
Transporter 3 EPA ID:	Not reported
Transporter 4 EPA ID:	Not reported
Transporter 5 EPA ID:	Not reported
Transporter 6 EPA ID:	Not reported
Transporter 7 EPA ID:	Not reported
Transporter 8 EPA ID:	Not reported
Transporter 9 EPA ID:	Not reported
Transporter 10 EPA ID:	Not reported
Date Trans1 Transported Waste:	Not reported
Date Trans2 Transported Waste:	Not reported
Date Trans3 Transported Waste:	Not reported
Date Trans4 Transported Waste:	Not reported
Date Trans5 Transported Waste:	Not reported
Date Trans6 Transported Waste:	Not reported
Date Trans7 Transported Waste:	Not reported
Date Trans8 Transported Waste:	Not reported
Date Trans9 Transported Waste:	Not reported
Date Trans10 Transported Waste:	Not reported
Date TSDF Received Waste:	Not reported
TSDF EPA Facility Name:	Not reported
QTY Units:	Not reported
Transporter SEQ ID:	Not reported
Transporter-1 Date:	Not reported
Waste SEQ ID:	Not reported
Waste Type Code 2:	Not reported
Waste Type Code 3:	Not reported
Waste Type Code 4:	Not reported
Waste Type Code 5:	Not reported
Waste Type Code 6:	Not reported
Date Accepted:	Not reported
Manifest Discrepancy Type:	Not reported
Data Entry Number:	Not reported
Was Load Rejected:	BUFFALO, NY 14202
Reason Load Was Rejected:	Not reported

Waste:

Manifest Year:	Not reported
Waste Code:	D001
Hand Code:	H061
Quantity:	6,000.00 Pounds
Manifest Year:	Not reported
Waste Code:	D001
Hand Code:	H141
Quantity:	200.00 Pounds

ECHO:

Envid:	1000281735
Registry ID:	110009464882
DFR URL:	http://echo.epa.gov/detailed_facility_report?fid=110009464882

A3 **MICRO CARBURETOR INC** **EDR Hist Auto** **1014538947**
Target **25 RANO ST** **N/A**
Property **BUFFALO, NY 14207**

Site 3 of 7 in cluster A

Actual:
591 ft.

EDR Historical Auto Stations:
Name: MICRO CARBURETOR INC
Year: 1980
Type: AUTOMOBILE REPAIRING

A4 **TRULY MAGIC PRODUCTS INC** **RCRA NonGen / NLR** **1000293410**
Target **25 RANO ST** **NY MANIFEST** **NYD002104792**
Property **BUFFALO, NY 14207**

Site 4 of 7 in cluster A

Actual:
591 ft.

RCRA NonGen / NLR:
Date form received by agency: 01/01/2007
Facility name: TRULY MAGIC PRODUCTS INC
Facility address: 25 RANO ST
BUFFALO, NY 142072107
EPA ID: NYD002104792
Mailing address: RANO ST
BUFFALO, NY 14207
Contact: Not reported
Contact address: RANO ST
BUFFALO, NY 14207
Contact country: US
Contact telephone: Not reported
Contact email: Not reported
EPA Region: 02
Land type: Facility is not located on Indian land. Additional information is not known.
Classification: Non-Generator
Description: Handler: Non-Generators do not presently generate hazardous waste

Owner/Operator Summary:
Owner/operator name: TRULY MAGIC PRODUCTS INC
Owner/operator address: NOT REQUIRED
NOT REQUIRED, WY 99999
Owner/operator country: US
Owner/operator telephone: (212) 555-1212
Legal status: Private
Owner/Operator Type: Operator
Owner/Op start date: Not reported
Owner/Op end date: Not reported

Owner/operator name: TRULY MAGIC PRODUCTS INC
Owner/operator address: NOT REQUIRED
NOT REQUIRED, WY 99999
Owner/operator country: US
Owner/operator telephone: (212) 555-1212
Legal status: Private
Owner/Operator Type: Owner
Owner/Op start date: Not reported
Owner/Op end date: Not reported

Handler Activities Summary:
U.S. importer of hazardous waste: No

TRULY MAGIC PRODUCTS INC (Continued) **1000293410**

Mixed waste (haz. and radioactive): No
Recycler of hazardous waste: No
Transporter of hazardous waste: No
Treater, storer or disposer of HW: No
Underground injection activity: No
On-site burner exemption: No
Furnace exemption: No
Used oil fuel burner: No
Used oil processor: No
User oil refiner: No
Used oil fuel marketer to burner: No
Used oil Specification marketer: No
Used oil transfer facility: No
Used oil transporter: No

Historical Generators:
Date form received by agency: 01/01/2006
Site name: TRULY MAGIC PRODUCTS INC
Classification: Not a generator, verified

Date form received by agency: 07/08/1999
Site name: TRULY MAGIC PRODUCTS INC
Classification: Not a generator, verified

Date form received by agency: 11/18/1980
Site name: TRULY MAGIC PRODUCTS INC
Classification: Large Quantity Generator

. Waste code: F005
. Waste name: THE FOLLOWING SPENT NONHALOGENATED SOLVENTS: TOLUENE, METHYL ETHYL KETONE, CARBON DISULFIDE, ISOBUTANOL, PYRIDINE, BENZENE, 2-ETHOXYETHANOL, AND 2-NITROPROPANE; ALL SPENT SOLVENT MIXTURES/BLENDS CONTAINING, BEFORE USE, A TOTAL OF TEN PERCENT OR MORE (BY VOLUME) OF ONE OR MORE OF THE ABOVE NONHALOGENATED SOLVENTS OR THOSE SOLVENTS LISTED IN F001, F002, OR F004; AND STILL BOTTOMS FROM THE RECOVERY OF THESE SPENT SOLVENTS AND SPENT SOLVENT MIXTURES.

. Waste code: U238
. Waste name: CARBAMIC ACID, ETHYL ESTER (OR) ETHYL CARBAMATE (URETHANE)

Violation Status: No violations found

Evaluation Action Summary:
Evaluation date: 12/02/1986
Evaluation: COMPLIANCE EVALUATION INSPECTION ON-SITE
Area of violation: Not reported
Date achieved compliance: Not reported
Evaluation lead agency: State

NY MANIFEST:
Country: USA
EPA ID: NYD002104792
Facility Status: Not reported
Location Address 1: 25 RANO STREET
Code: BP
Location Address 2: Not reported
Total Tanks: Not reported

TRULY MAGIC PRODUCTS INC (Continued) **1000293410**

Location City:	BUFFALO
Location State:	NY
Location Zip:	14207
Location Zip 4:	Not reported

NY MANIFEST:

EPAID:	NYD002104792
Mailing Name:	TRULY MAGIC PRODUCTS INC
Mailing Contact:	UNKNOWN
Mailing Address 1:	25 RANO STREET
Mailing Address 2:	Not reported
Mailing City:	BUFFALO
Mailing State:	NY
Mailing Zip:	14207
Mailing Zip 4:	Not reported
Mailing Country:	USA
Mailing Phone:	0000000000

NY MANIFEST:

Document ID:	NYO2168883
Manifest Status:	C
seq:	Not reported
Year:	1983
Trans1 State ID:	9A-078
Trans2 State ID:	Not reported
Generator Ship Date:	11/29/1983
Trans1 Recv Date:	11/29/1983
Trans2 Recv Date:	/ /
TSD Site Recv Date:	11/29/1983
Part A Recv Date:	12/05/2003
Part B Recv Date:	12/05/2003
Generator EPA ID:	NYD002104792
Trans1 EPA ID:	NYD043815703
Trans2 EPA ID:	Not reported
TSDF ID 1:	NYD043815703
TSDF ID 2:	Not reported
Manifest Tracking Number:	Not reported
Import Indicator:	Not reported
Export Indicator:	Not reported
Discr Quantity Indicator:	Not reported
Discr Type Indicator:	Not reported
Discr Residue Indicator:	Not reported
Discr Partial Reject Indicator:	Not reported
Discr Full Reject Indicator:	Not reported
Manifest Ref Number:	Not reported
Alt Facility RCRA ID:	Not reported
Alt Facility Sign Date:	Not reported
MGMT Method Type Code:	Not reported
Waste Code:	D001 - NON-LISTED IGNITABLE WASTES
Waste Code:	Not reported
Waste Code:	Not reported
Waste Code:	Not reported
Waste Code:	Not reported
Waste Code:	Not reported
Quantity:	00550
Units:	G - Gallons (liquids only)* (8.3 pounds)
Number of Containers:	010

TRULY MAGIC PRODUCTS INC (Continued) **1000293410**

Container Type:	DM - Metal drums, barrels
Handling Method:	T Chemical, physical, or biological treatment.
Specific Gravity:	100
Document ID:	NYO2430846
Manifest Status:	C
seq:	Not reported
Year:	1983
Trans1 State ID:	9A-078
Trans2 State ID:	Not reported
Generator Ship Date:	06/14/1983
Trans1 Recv Date:	06/14/1983
Trans2 Recv Date:	/ /
TSD Site Recv Date:	06/14/1983
Part A Recv Date:	06/17/2003
Part B Recv Date:	06/17/2003
Generator EPA ID:	NYD002104792
Trans1 EPA ID:	NYD043815703
Trans2 EPA ID:	Not reported
TSDF ID 1:	NYD043815703
TSDF ID 2:	Not reported
Manifest Tracking Number:	Not reported
Import Indicator:	Not reported
Export Indicator:	Not reported
Discr Quantity Indicator:	Not reported
Discr Type Indicator:	Not reported
Discr Residue Indicator:	Not reported
Discr Partial Reject Indicator:	Not reported
Discr Full Reject Indicator:	Not reported
Manifest Ref Number:	Not reported
Alt Facility RCRA ID:	Not reported
Alt Facility Sign Date:	Not reported
MGMT Method Type Code:	Not reported
Waste Code:	D001 - NON-LISTED IGNITABLE WASTES
Waste Code:	Not reported
Waste Code:	Not reported
Waste Code:	Not reported
Waste Code:	Not reported
Waste Code:	Not reported
Quantity:	00880
Units:	G - Gallons (liquids only)* (8.3 pounds)
Number of Containers:	016
Container Type:	DM - Metal drums, barrels
Handling Method:	T Chemical, physical, or biological treatment.
Specific Gravity:	100
Document ID:	NYO2430855
Manifest Status:	C
seq:	Not reported
Year:	1983
Trans1 State ID:	9A-078
Trans2 State ID:	Not reported
Generator Ship Date:	09/29/1983
Trans1 Recv Date:	09/29/1983
Trans2 Recv Date:	/ /
TSD Site Recv Date:	09/29/1983
Part A Recv Date:	10/07/2003

TRULY MAGIC PRODUCTS INC (Continued) **1000293410**

Part B Recv Date:	10/07/2003
Generator EPA ID:	NYD002104792
Trans1 EPA ID:	NYD043815703
Trans2 EPA ID:	Not reported
TSDF ID 1:	NYD043815703
TSDF ID 2:	Not reported
Manifest Tracking Number:	Not reported
Import Indicator:	Not reported
Export Indicator:	Not reported
Discr Quantity Indicator:	Not reported
Discr Type Indicator:	Not reported
Discr Residue Indicator:	Not reported
Discr Partial Reject Indicator:	Not reported
Discr Full Reject Indicator:	Not reported
Manifest Ref Number:	Not reported
Alt Facility RCRA ID:	Not reported
Alt Facility Sign Date:	Not reported
MGMT Method Type Code:	Not reported
Waste Code:	D001 - NON-LISTED IGNITABLE WASTES
Waste Code:	Not reported
Waste Code:	Not reported
Waste Code:	Not reported
Waste Code:	Not reported
Waste Code:	Not reported
Quantity:	01270
Units:	G - Gallons (liquids only)* (8.3 pounds)
Number of Containers:	024
Container Type:	DM - Metal drums, barrels
Handling Method:	T Chemical, physical, or biological treatment.
Specific Gravity:	100

Document ID:	NYO2096388
Manifest Status:	C
seq:	Not reported
Year:	1982
Trans1 State ID:	9A-210
Trans2 State ID:	Not reported
Generator Ship Date:	12/10/1982
Trans1 Recv Date:	12/10/1982
Trans2 Recv Date:	/ /
TSD Site Recv Date:	12/10/1982
Part A Recv Date:	/ /
Part B Recv Date:	/ /
Generator EPA ID:	NYD002104792
Trans1 EPA ID:	NYD038641601
Trans2 EPA ID:	Not reported
TSDF ID 1:	NYD038641601
TSDF ID 2:	Not reported
Manifest Tracking Number:	Not reported
Import Indicator:	Not reported
Export Indicator:	Not reported
Discr Quantity Indicator:	Not reported
Discr Type Indicator:	Not reported
Discr Residue Indicator:	Not reported
Discr Partial Reject Indicator:	Not reported
Discr Full Reject Indicator:	Not reported
Manifest Ref Number:	Not reported

TRULY MAGIC PRODUCTS INC (Continued) **1000293410**

Alt Facility RCRA ID:	Not reported
Alt Facility Sign Date:	Not reported
MGMT Method Type Code:	Not reported
Waste Code:	D001 - NON-LISTED IGNITABLE WASTES
Waste Code:	Not reported
Waste Code:	Not reported
Waste Code:	Not reported
Waste Code:	Not reported
Waste Code:	Not reported
Quantity:	00770
Units:	G - Gallons (liquids only)* (8.3 pounds)
Number of Containers:	014
Container Type:	DM - Metal drums, barrels
Handling Method:	Not reported
Specific Gravity:	100

Document ID:	NYO2387214
Manifest Status:	C
seq:	Not reported
Year:	1982
Trans1 State ID:	9A-078
Trans2 State ID:	Not reported
Generator Ship Date:	12/08/1982
Trans1 Recv Date:	12/08/1982
Trans2 Recv Date:	/ /
TSD Site Recv Date:	12/08/1982
Part A Recv Date:	/ /
Part B Recv Date:	/ /
Generator EPA ID:	NYD002104792
Trans1 EPA ID:	NYD043815703
Trans2 EPA ID:	Not reported
TSDF ID 1:	NYD043815703
TSDF ID 2:	Not reported
Manifest Tracking Number:	Not reported
Import Indicator:	Not reported
Export Indicator:	Not reported
Discr Quantity Indicator:	Not reported
Discr Type Indicator:	Not reported
Discr Residue Indicator:	Not reported
Discr Partial Reject Indicator:	Not reported
Discr Full Reject Indicator:	Not reported
Manifest Ref Number:	Not reported
Alt Facility RCRA ID:	Not reported
Alt Facility Sign Date:	Not reported
MGMT Method Type Code:	Not reported
Waste Code:	D001 - NON-LISTED IGNITABLE WASTES
Waste Code:	Not reported
Waste Code:	Not reported
Waste Code:	Not reported
Waste Code:	Not reported
Waste Code:	Not reported
Quantity:	01100
Units:	G - Gallons (liquids only)* (8.3 pounds)
Number of Containers:	020
Container Type:	DM - Metal drums, barrels
Handling Method:	T Chemical, physical, or biological treatment.
Specific Gravity:	100

A5 **MARLETTE NATIONAL CORP** **ICIS** **1016099174**
Target **25 RANO STREET** **FINDS** **N/A**
Property **BUFFALO, NY 14207** **ECHO**

Site 5 of 7 in cluster A

Actual:
591 ft.

ICIS:

Enforcement Action ID:	02-2015-2030
FRS ID:	110000326914
Action Name:	City of Buffalo
Facility Name:	MARLETTE NATIONAL CORP
Facility Address:	25 RANO STREET BUFFALO, NY 14207-2198
Enforcement Action Type:	CERCLA 122h Agrmt For Cost Recovery
Facility County:	ERIE
Program System Acronym:	CERCLIS
Enforcement Action Forum Desc:	Administrative - Formal
EA Type Code:	122H
Facility SIC Code:	Not reported
Federal Facility ID:	Not reported
Latitude in Decimal Degrees:	42.94703
Longitude in Decimal Degrees:	-78.90221
Permit Type Desc:	Not reported
Program System Acronym:	NYN000206213
Facility NAICS Code:	Not reported
Tribal Land Code:	Not reported

Enforcement Action ID:	02-2001-4213
FRS ID:	110000326914
Action Name:	MARLETTE NATIONAL CORP
Facility Name:	MARLETTE NATIONAL CORPORATION
Facility Address:	25 RANO STREET BUFFALO, NY 142072107
Enforcement Action Type:	EPCRA 325 Action For Penalty
Facility County:	ERIE
Program System Acronym:	ICIS
Enforcement Action Forum Desc:	Administrative - Formal
EA Type Code:	325
Facility SIC Code:	3471
Federal Facility ID:	Not reported
Latitude in Decimal Degrees:	42.946657
Longitude in Decimal Degrees:	-78.900159
Permit Type Desc:	Not reported
Program System Acronym:	13489
Facility NAICS Code:	Not reported
Tribal Land Code:	Not reported

Enforcement Action ID:	02-1984-0026
FRS ID:	110000326914
Action Name:	MARLETTE PLATING COMPANY, INC.
Facility Name:	MARLETTE NATIONAL CORPORATION
Facility Address:	25 RANO STREET BUFFALO, NY 142072107
Enforcement Action Type:	Civil Judicial Action
Facility County:	ERIE
Program System Acronym:	ICIS
Enforcement Action Forum Desc:	Judicial
EA Type Code:	CIV
Facility SIC Code:	3471

MARLETTE NATIONAL CORP (Continued) **1016099174**

Federal Facility ID: Not reported
Latitude in Decimal Degrees: 42.946657
Longitude in Decimal Degrees: -78.900159
Permit Type Desc: Not reported
Program System Acronym: 13489
Facility NAICS Code: Not reported
Tribal Land Code: Not reported

Facility Name: MARLETTE NATIONAL CORP
Address: 25 RANO STREET
Tribal Indicator: N
Fed Facility: No
NAIC Code: Not reported
SIC Code: 3471

Facility Name: MARLETTE NATIONAL CORP
Address: 25 RANO STREET
Tribal Indicator: N
Fed Facility: No
NAIC Code: Not reported
SIC Code: 5013

Facility Name: MARLETTE NATIONAL CORP
Address: 25 RANO STREET
Tribal Indicator: N
Fed Facility: No
NAIC Code: Not reported
SIC Code: 3471

Facility Name: MARLETTE NATIONAL CORP
Address: 25 RANO STREET
Tribal Indicator: N
Fed Facility: No
NAIC Code: Not reported
SIC Code: 5013

Facility Name: MARLETTE NATIONAL CORP
Address: 25 RANO STREET
Tribal Indicator: N
Fed Facility: No
NAIC Code: Not reported
SIC Code: 3471

Facility Name: MARLETTE NATIONAL CORP
Address: 25 RANO STREET
Tribal Indicator: N
Fed Facility: No
NAIC Code: Not reported
SIC Code: 5013

Facility Name: MARLETTE NATIONAL CORP
Address: 25 RANO STREET
Tribal Indicator: N
Fed Facility: No
NAIC Code: Not reported
SIC Code: 3471

MARLETTE NATIONAL CORP (Continued) **1016099174**

Facility Name: MARLETTE NATIONAL CORP
Address: 25 RANO STREET
Tribal Indicator: N
Fed Facility: No
NAIC Code: Not reported
SIC Code: 5013

Facility Name: MARLETTE NATIONAL CORP
Address: 25 RANO STREET
Tribal Indicator: N
Fed Facility: No
NAIC Code: Not reported
SIC Code: 3471

Facility Name: MARLETTE NATIONAL CORP
Address: 25 RANO STREET
Tribal Indicator: N
Fed Facility: No
NAIC Code: Not reported
SIC Code: 5013

Facility Name: MARLETTE NATIONAL CORP
Address: 25 RANO STREET
Tribal Indicator: N
Fed Facility: No
NAIC Code: Not reported
SIC Code: 3471

Facility Name: MARLETTE NATIONAL CORP
Address: 25 RANO STREET
Tribal Indicator: N
Fed Facility: No
NAIC Code: Not reported
SIC Code: 5013

Facility Name: MARLETTE NATIONAL CORP
Address: 25 RANO STREET
Tribal Indicator: N
Fed Facility: No
NAIC Code: Not reported
SIC Code: 3471

Facility Name: MARLETTE NATIONAL CORP
Address: 25 RANO STREET
Tribal Indicator: N
Fed Facility: No
NAIC Code: Not reported
SIC Code: 5013

Facility Name: MARLETTE NATIONAL CORP
Address: 25 RANO STREET
Tribal Indicator: N
Fed Facility: No
NAIC Code: Not reported
SIC Code: 3471

Facility Name: MARLETTE NATIONAL CORP

MARLETTE NATIONAL CORP (Continued) **1016099174**

Address: 25 RANO STREET
Tribal Indicator: N
Fed Facility: No
NAIC Code: Not reported
SIC Code: 5013

Facility Name: MARLETTE NATIONAL CORP
Address: 25 RANO STREET
Tribal Indicator: N
Fed Facility: No
NAIC Code: Not reported
SIC Code: 3471

Facility Name: MARLETTE NATIONAL CORP
Address: 25 RANO STREET
Tribal Indicator: N
Fed Facility: No
NAIC Code: Not reported
SIC Code: 5013

Facility Name: MARLETTE NATIONAL CORP
Address: 25 RANO STREET
Tribal Indicator: N
Fed Facility: No
NAIC Code: Not reported
SIC Code: 3471

Facility Name: MARLETTE NATIONAL CORP
Address: 25 RANO STREET
Tribal Indicator: N
Fed Facility: No
NAIC Code: Not reported
SIC Code: 5013

Facility Name: MARLETTE NATIONAL CORP
Address: 25 RANO STREET
Tribal Indicator: N
Fed Facility: No
NAIC Code: Not reported
SIC Code: 3471

Facility Name: MARLETTE NATIONAL CORP
Address: 25 RANO STREET
Tribal Indicator: N
Fed Facility: No
NAIC Code: Not reported
SIC Code: 5013

Facility Name: MARLETTE NATIONAL CORP
Address: 25 RANO STREET
Tribal Indicator: N
Fed Facility: No
NAIC Code: Not reported
SIC Code: 3471

Facility Name: MARLETTE NATIONAL CORP
Address: 25 RANO STREET

MARLETTE NATIONAL CORP (Continued) **1016099174**

Tribal Indicator: N
Fed Facility: No
NAIC Code: Not reported
SIC Code: 5013

Facility Name: MARLETTE NATIONAL CORP
Address: 25 RANO STREET
Tribal Indicator: N
Fed Facility: No
NAIC Code: Not reported
SIC Code: 3471

Facility Name: MARLETTE NATIONAL CORP
Address: 25 RANO STREET
Tribal Indicator: N
Fed Facility: No
NAIC Code: Not reported
SIC Code: 5013

Facility Name: MARLETTE NATIONAL CORP
Address: 25 RANO STREET
Tribal Indicator: N
Fed Facility: No
NAIC Code: Not reported
SIC Code: 3471

Facility Name: MARLETTE NATIONAL CORP
Address: 25 RANO STREET
Tribal Indicator: N
Fed Facility: No
NAIC Code: Not reported
SIC Code: 5013

Facility Name: MARLETTE NATIONAL CORP
Address: 25 RANO STREET
Tribal Indicator: N
Fed Facility: No
NAIC Code: Not reported
SIC Code: 3471

Facility Name: MARLETTE NATIONAL CORP
Address: 25 RANO STREET
Tribal Indicator: N
Fed Facility: No
NAIC Code: Not reported
SIC Code: 5013

Facility Name: MARLETTE NATIONAL CORP
Address: 25 RANO STREET
Tribal Indicator: N
Fed Facility: No
NAIC Code: Not reported
SIC Code: 3471

Facility Name: MARLETTE NATIONAL CORP
Address: 25 RANO STREET
Tribal Indicator: N

MARLETTE NATIONAL CORP (Continued) **1016099174**

Fed Facility: No
NAIC Code: Not reported
SIC Code: 5013

Facility Name: MARLETTE NATIONAL CORP
Address: 25 RANO STREET
Tribal Indicator: N
Fed Facility: No
NAIC Code: Not reported
SIC Code: 3471

Facility Name: MARLETTE NATIONAL CORP
Address: 25 RANO STREET
Tribal Indicator: N
Fed Facility: No
NAIC Code: Not reported
SIC Code: 5013

Facility Name: MARLETTE NATIONAL CORP
Address: 25 RANO STREET
Tribal Indicator: N
Fed Facility: No
NAIC Code: Not reported
SIC Code: 3471

Facility Name: MARLETTE NATIONAL CORP
Address: 25 RANO STREET
Tribal Indicator: N
Fed Facility: No
NAIC Code: Not reported
SIC Code: 5013

Facility Name: MARLETTE NATIONAL CORP
Address: 25 RANO STREET
Tribal Indicator: N
Fed Facility: No
NAIC Code: Not reported
SIC Code: 3471

Facility Name: MARLETTE NATIONAL CORP
Address: 25 RANO STREET
Tribal Indicator: N
Fed Facility: No
NAIC Code: Not reported
SIC Code: 5013

Facility Name: MARLETTE NATIONAL CORP
Address: 25 RANO STREET
Tribal Indicator: N
Fed Facility: No
NAIC Code: Not reported
SIC Code: 3471

Facility Name: MARLETTE NATIONAL CORP
Address: 25 RANO STREET
Tribal Indicator: N
Fed Facility: No

MARLETTE NATIONAL CORP (Continued) **1016099174**

NAIC Code: Not reported
SIC Code: 5013

FINDS:

Registry ID: 110000326914

Environmental Interest/Information System

NCDB (National Compliance Data Base) supports implementation of the Federal Insecticide, Fungicide, and Rodenticide Act (FIFRA) and the Toxic Substances Control Act (TSCA). The system tracks inspections in regions and states with cooperative agreements, enforcement actions, and settlements.

AFS (Aerometric Information Retrieval System (AIRS) Facility Subsystem) replaces the former Compliance Data System (CDS), the National Emission Data System (NEDS), and the Storage and Retrieval of Aerometric Data (SAROAD). AIRS is the national repository for information concerning airborne pollution in the United States. AFS is used to track emissions and compliance data from industrial plants. AFS data are utilized by states to prepare State Implementation Plans to comply with regulatory programs and by EPA as an input for the estimation of total national emissions. AFS is undergoing a major redesign to support facility operating permits required under Title V of the Clean Air Act.

AIR SYNTHETIC MINOR

US EPA TRIS (Toxics Release Inventory System) contains information from facilities on the amounts of over 300 listed toxic chemicals that these facilities release directly to air, water, land, or that are transported off-site.

RCRAInfo is a national information system that supports the Resource Conservation and Recovery Act (RCRA) program through the tracking of events and activities related to facilities that generate, transport, and treat, store, or dispose of hazardous waste. RCRAInfo allows RCRA program staff to track the notification, permit, compliance, and corrective action activities required under RCRA.

US National Pollutant Discharge Elimination System (NPDES) module of the Compliance Information System (ICIS) tracks surface water permits issued under the Clean Water Act. Under NPDES, all facilities that discharge pollutants from any point source into waters of the United States are required to obtain a permit. The permit will likely contain limits on what can be discharged, impose monitoring and reporting requirements, and include other provisions to ensure that the discharge does not adversely affect water quality.

HAZARDOUS WASTE BIENNIAL REPORTER

SUPERFUND (NON-NPL)

FIS (New York - Facility Information System) is New York's Department of Environmental Conservation (DEC) information system for tracking environmental facility information found across the State.

MARLETTE NATIONAL CORP (Continued) **1016099174**

ICIS (Integrated Compliance Information System) is the Integrated Compliance Information System and provides a database that, when complete, will contain integrated Enforcement and Compliance information across most of EPA's programs. The vision for ICIS is to replace EPA's independent databases that contain Enforcement data with a single repository for that information. Currently, ICIS contains all Federal Administrative and Judicial enforcement actions. This information is maintained in ICIS by EPA in the Regional offices and it Headquarters. A future release of ICIS will replace the Permit Compliance System (PCS) which supports the NPDES and will integrate that information with Federal actions already in the system. ICIS also has the capability to track other activities occurring in the Region that support Compliance and Enforcement programs. These include; Incident Tracking, Compliance Assistance, and Compliance Monitoring.

ECHO:

Envid:	1016099174
Registry ID:	110000326914
DFR URL:	http://echo.epa.gov/detailed_facility_report?fid=110000326914

A6 **MARLETTE PLATING** **SEMS** **1010417237**
Target **25 RANO STREET** **NYN000206213**
Property **BUFFALO, NY 14216**

Site 6 of 7 in cluster A

Actual: 591 ft.

SEMS:

Site ID:	206213
EPA ID:	NYN000206213
Federal Facility:	N
NPL:	Not on the NPL
Non NPL Status:	Removal Only Site (No Site Assessment Work Needed)

Following information was gathered from the prior CERCLIS update completed in 10/2013:

Site ID:	0206213
EPA ID:	NYN000206213
Facility County:	ERIE
Short Name:	MARLETTE PLATING
Congressional District:	27
IFMS ID:	02YJ
SMSA Number:	Not reported
USGC Hydro Unit:	Not reported
Federal Facility:	Not a Federal Facility
DMNSN Number:	0.00000
Site Orphan Flag:	Not reported
RCRA ID:	Not reported
USGS Quadrangle:	Not reported
Site Init By Prog:	T
NFRAP Flag:	Not reported
Parent ID:	Not reported
RST Code:	Not reported
EPA Region:	02
Classification:	Not reported
Site Settings Code:	Not reported
NPL Status:	Not on the NPL
DMNSN Unit Code:	Not reported

MARLETTE PLATING (Continued) **1010417237**

RBRAC Code: Not reported
RResp Fed Agency Code: Not reported
Non NPL Status: Removal Only Site (No Site Assessment Work Needed)
Non NPL Status Date: 08/30/07
Site Fips Code: 36029
CC Concurrence Date: / /
CC Concurrence FY: Not reported
Alias EPA ID: Not reported
Site FUDS Flag: Not reported

Alias Comments: Not reported
Site Description: Plating facility containing vats, drums, spilled materials. Cynaides, metals, and unknowns present at site.

CERCLIS Assessment History:

Action Code: 001
Action: POTENTIALLY RESPONSIBLE PARTY EMERGENCY REMOVAL
Date Started: 09/07/07
Date Completed: 08/20/08
Priority Level: Stabilized
Operable Unit: SITEWIDE
Primary Responsibility: Responsible Party
Planning Status: Not reported
Urgency Indicator: Emergency
Action Anomaly: Not reported

Action Code: 001
Action: NON-NATIONAL PRIORITIES LIST POTENTIALLY RESPONSIBLE PARTY SEARCH
Date Started: 10/23/07
Date Completed: 08/20/08
Priority Level: Search Complete, Viable PRPs
Operable Unit: SITEWIDE
Primary Responsibility: Federal Enforcement
Planning Status: Not reported
Urgency Indicator: Not reported
Action Anomaly: Not reported

Action Code: 001
Action: REMOVAL ASSESSMENT
Date Started: / /
Date Completed: 07/30/10
Priority Level: Not reported
Operable Unit: SITEWIDE
Primary Responsibility: EPA Fund-Financed
Planning Status: Not reported
Urgency Indicator: Not reported
Action Anomaly: Not reported

Action Code: 002
Action: POTENTIALLY RESPONSIBLE PARTY EMERGENCY REMOVAL
Date Started: 10/15/09
Date Completed: 08/20/10
Priority Level: Stabilized
Operable Unit: SITEWIDE
Primary Responsibility: Responsible Party

MARLETTE PLATING (Continued) **1010417237**

Planning Status:	Not reported
Urgency Indicator:	Emergency
Action Anomaly:	Not reported
Action Code:	001
Action:	REMOVAL
Date Started:	08/17/10
Date Completed:	01/27/12
Priority Level:	Cleaned up
Operable Unit:	SITEWIDE
Primary Responsibility:	EPA Fund-Financed
Planning Status:	Not reported
Urgency Indicator:	Time Critical
Action Anomaly:	Not reported

A7 **MARLETTE NATIONAL** **NY Spills** **S103570032**
RANO STREET **N/A**
< 1/8 **BUFFALO, NY**
1 ft.

Site 7 of 7 in cluster A

Relative: Higher

Actual: 591 ft.

SPILLS:

Facility ID:	9609825
Facility Type:	ER
DER Facility ID:	104366
Site ID:	120181
DEC Region:	9
Spill Date:	1996-10-01
Spill Number/Closed Date:	9609825 / 1996-11-14
Spill Cause:	Other
Spill Class:	No spill occured. No DEC Response. No corrective action required.
SWIS:	1502
Investigator:	SACALAND
Referred To:	Not reported
Reported to Dept:	1996-10-28
CID:	266
Water Affected:	Not reported
Spill Source:	Commercial/Industrial
Spill Notifier:	Citizen
Cleanup Ceased:	Not reported
Cleanup Meets Std:	True
Last Inspection:	Not reported
Recommended Penalty:	False
UST Trust:	False
Remediation Phase:	0
Date Entered In Computer:	1996-11-06
Spill Record Last Update:	1996-11-18
Spiller Name:	Not reported
Spiller Company:	None
Spiller Address:	Not reported
Spiller City,St,Zip:	NY
Spiller Company:	001
Contact Name:	Not reported
Contact Phone:	Not reported
DEC Memo:	"Prior to Sept, 2004 data translation this spill Lead_DEC Field was SAC 10/28/96:SAC SPOKE W/JIM STRICKLAND-HSR,HSR HAS INSPECTED MARLETTE NATIONAL PREVIOUSLY,MARLETTE NATIONAL DOES DUMP DRUM

MARLETTE NATIONAL (Continued) **S103570032**

RINSINGS INTO A DRAIN WHICH LEADS TO AN ON-SITE TREATMENT PLANT, ONCE DRUMS ARE EMPTY,THEY BECOME A SOLID WASTE.CYANIDE SHOULD BE TRIPLE RINSED. 10/29/96:SAC SPOKE W/CHERYL WEBSTER,SOLID WASTE,NO REGULATION PROHIBITS THE USE OF DRUMS AS GARBAGE CANS,ONCE THEY HAVE BEEN CLEANED,THEREFORE THERE IS NO SOLID WASTE VIOLATION. 10/31/96:SAC TELECON SUE PACHOLSKI,CITY OF BUFFALO PARKS DEPARTMENT,SHE WILL CHECK W/SUPERVISOR REGARDING DRUMS. 11/6/96:SUE PACHOLSKI LEFT MESSAGE,PARKS DEPT. STOPPED TAKING DRUMS FROM MARLETTE NATIONAL A FEW YEARS AGO."

Remarks: "DRUMS ARE BEING RINSED OUT, PUT DOWN THE DRAIN, AND BEING GIVEN TO THE CITY OF BUFFALO AS GARAGE CANS FOR THE PARKS DEPARTMENT."

Material:

Site ID:	120181
Operable Unit ID:	1037764
Operable Unit:	01
Material ID:	342036
Material Code:	0035A
Material Name:	nitric acid
Case No.:	07697372
Material FA:	Hazardous Material
Quantity:	.00
Units:	Gallons
Recovered:	.00
Resource Affected:	Not reported
Oxygenate:	Not reported
Site ID:	120181
Operable Unit ID:	1037764
Operable Unit:	01
Material ID:	342038
Material Code:	0418A
Material Name:	zinc oxide
Case No.:	01314132
Material FA:	Other
Quantity:	.00
Units:	Gallons
Recovered:	.00
Resource Affected:	Not reported
Oxygenate:	Not reported
Site ID:	120181
Operable Unit ID:	1037764
Operable Unit:	01
Material ID:	342037
Material Code:	0163A
Material Name:	cyanides(soluble cyanide salts)
Case No.:	00057125
Material FA:	Hazardous Material
Quantity:	.00
Units:	Gallons
Recovered:	.00
Resource Affected:	Not reported
Oxygenate:	Not reported

Tank Test:

B8 **CONRAIL/TONAWANDA/RANO ST** **NY LTANKS** **S100119807**
WNW **TONAWANDA & RANO** **N/A**
< 1/8 **BUFFALO, NY**
0.008 mi.
40 ft. **Site 1 of 7 in cluster B**

Relative:
Lower

Actual:
589 ft.

LTANKS:

Site ID:	91033
Spill Number/Closed Date:	8900593 / 1991-05-20
Spill Date:	1989-04-17
Spill Cause:	Tank Failure
Spill Source:	Commercial/Industrial
Spill Class:	Not reported
Cleanup Ceased:	1991-05-20
Cleanup Meets Standard:	True
SWIS:	1502
Investigator:	LYONS
Referred To:	Not reported
Reported to Dept:	1989-04-17
CID:	Not reported
Water Affected:	Not reported
Spill Notifier:	DEC
Last Inspection:	1991-05-20
Recommended Penalty:	False
UST Involvement:	True
Remediation Phase:	0
Date Entered In Computer:	1989-04-24
Spill Record Last Update:	1991-07-03
Spiller Name:	Not reported
Spiller Company:	MARLETTE NATIONAL
Spiller Address:	25 RANO STREET
Spiller City,St,Zip:	BUFFALO, NY 14207
Spiller County:	001
Spiller Contact:	Not reported
Spiller Phone:	Not reported
Spiller Extention:	Not reported
DEC Region:	9
DER Facility ID:	113218
DEC Memo:	"Prior to Sept, 2004 data translation this spill Lead_DEC Field was MEL 04/19/89: MEL SITE INSPECTION. 4/19/89 AMERICAN ENVIRONMENTAL CONTACTED TO ERRECT A FENCE AROUND PIT AREA. LQR ON SITE WITH CONTRACTOR AFTER HOURS TO SUPERVISE WORK. 04/21/89: MEL ON SITE. MARSHAL TANK ARRIVED TO INSERT A WELL IN T-STREET AUTO SERVICE TANK PIT AREA. OWNER OF T-STREET REFUSED TO GIVE PERMISSION TO INSERT WELL. 05/20/91: MEL INSP. THIS MATTER HAS BEEN PERSUED UNDER SPILL # 8808940. GROUNDWATER RECOVERY CEASED TODAY. WELLS TO BE MONITORED, SEE ABOVE SPILL FOR DETAILS. RECOMMEND THIS FILE BE CLOSED. "
Remarks:	"SUSPECTED GASOLINE ENCOUNTERED IN GROUNDWATER WHEN EXCAVATING TO DETERMIN EXTENT OF MARLETTE CONTAMINATION."

Material:

Site ID:	91033
Operable Unit ID:	926889
Operable Unit:	01
Material ID:	451930
Material Code:	0008
Material Name:	diesel
Case No.:	Not reported
Material FA:	Petroleum

CONRAIL/TONAWANDA/RANO ST (Continued) **S100119807**

Quantity: .00
Units: Gallons
Recovered: .00
Resource Affected: Not reported
Oxygenate: Not reported

Tank Test:

B9
WNW
< 1/8
0.008 mi.
40 ft.

Relative: Lower

Actual: 589 ft.

NATIONAL GRID MANHOLE 676-678 TONAWANDA ST **RCRA-LQG** **1014399143**
TONAWANDA ST & RANO ST **NY MANIFEST** **NYP009670034**
BUFFALO, NY 14207

Site 2 of 7 in cluster B

Add to adjacent

RCRA-LQG:
Date form received by agency: 03/02/2012
Facility name: NATIONAL GRID MANHOLE 676-678 TONAWANDA ST
Facility address: TONAWANDA ST & RANO ST
BUFFALO, NY 14207
EPA ID: NYP009670034
Mailing address: ERIE BLVD. W.
SYRACUSE, NY 13202
Contact: STEPHEN P HALLER
Contact address: ERIE BOULEVARD WEST, A-3
SYRACUSE, NY 13202
Contact country: US
Contact telephone: (315) 428-5206
Contact email: STEPHEN.HALLER@US.NGRID.COM
EPA Region: 02
Classification: Large Quantity Generator
Description: Handler: generates 1,000 kg or more of hazardous waste during any calendar month; or generates more than 1 kg of acutely hazardous waste during any calendar month; or generates more than 100 kg of any residue or contaminated soil, waste or other debris resulting from the cleanup of a spill, into or on any land or water, of acutely hazardous waste during any calendar month; or generates 1 kg or less of acutely hazardous waste during any calendar month, and accumulates more than 1 kg of acutely hazardous waste at any time; or generates 100 kg or less of any residue or contaminated soil, waste or other debris resulting from the cleanup of a spill, into or on any land or water, of acutely hazardous waste during any calendar month, and accumulates more than 100 kg of that material at any time

Owner/Operator Summary:
Owner/operator name: NIAGARA MOHAWK POWER CORP
Owner/operator address: Not reported
Not reported
Owner/operator country: Not reported
Owner/operator telephone: Not reported
Legal status: Private
Owner/Operator Type: Operator
Owner/Op start date: 12/31/1979
Owner/Op end date: Not reported

Owner/operator name: NATIONAL GRID
Owner/operator address: ERIE BLVD. W.

NATIONAL GRID MANHOLE 676-678 TONAWANDA ST (Continued) **1014399143**

SYRACUSE, NY 13202
Owner/operator country: US
Owner/operator telephone: Not reported
Legal status: Private
Owner/Operator Type: Owner
Owner/Op start date: 12/31/1979
Owner/Op end date: Not reported

Handler Activities Summary:
U.S. importer of hazardous waste: No
Mixed waste (haz. and radioactive): No
Recycler of hazardous waste: No
Transporter of hazardous waste: No
Treater, storer or disposer of HW: No
Underground injection activity: No
On-site burner exemption: No
Furnace exemption: No
Used oil fuel burner: No
Used oil processor: No
User oil refiner: No
Used oil fuel marketer to burner: No
Used oil Specification marketer: No
Used oil transfer facility: No
Used oil transporter: No

. Waste code: B002
. Waste name: B002

. Waste code: B007
. Waste name: B007

Historical Generators:
Date form received by agency: 01/06/2011
Site name: NIAGARA MOHAWK A NATIONAL GRID CO
Classification: Not a generator, verified

Violation Status: No violations found

NY MANIFEST:
Country: USA
EPA ID: NYP009670034
Facility Status: Not reported
Location Address 1: TONAWANDA ST & RANO ST
Code: BP
Location Address 2: Not reported
Total Tanks: Not reported
Location City: BUFFALO
Location State: NY
Location Zip: 14207
Location Zip 4: Not reported

NY MANIFEST:
EPAID: NYP009670034
Mailing Name: NIAGARA MOHAWK A NATIONAL GRID CO
Mailing Contact: M MORROW
Mailing Address 1: 144 KENSINGTON AVE
Mailing Address 2: Not reported

NATIONAL GRID MANHOLE 676-678 TONAWANDA ST (Continued) **1014399143**

Mailing City:	BUFFALO
Mailing State:	NY
Mailing Zip:	14214
Mailing Zip 4:	Not reported
Mailing Country:	USA
Mailing Phone:	7168317428

NY MANIFEST:

Document ID:	Not reported
Manifest Status:	Not reported
seq:	Not reported
Year:	2011
Trans1 State ID:	NYD986980753
Trans2 State ID:	Not reported
Generator Ship Date:	01/12/2011
Trans1 Recv Date:	01/12/2011
Trans2 Recv Date:	Not reported
TSD Site Recv Date:	01/12/2011
Part A Recv Date:	Not reported
Part B Recv Date:	Not reported
Generator EPA ID:	NYP009670034
Trans1 EPA ID:	Not reported
Trans2 EPA ID:	Not reported
TSDF ID 1:	NYD049836679
TSDF ID 2:	Not reported
Manifest Tracking Number:	001055625JJK
Import Indicator:	N
Export Indicator:	N
Discr Quantity Indicator:	N
Discr Type Indicator:	N
Discr Residue Indicator:	N
Discr Partial Reject Indicator:	N
Discr Full Reject Indicator:	N
Manifest Ref Number:	Not reported
Alt Facility RCRA ID:	Not reported
Alt Facility Sign Date:	Not reported
MGMT Method Type Code:	H132
Waste Code:	Not reported
Waste Code:	Not reported
Waste Code:	Not reported
Waste Code:	Not reported
Waste Code:	Not reported
Waste Code:	Not reported
Quantity:	120.0
Units:	K - Kilograms (2.2 pounds)
Number of Containers:	3.0
Container Type:	DM - Metal drums, barrels
Handling Method:	L Landfill.
Specific Gravity:	1.0
Waste Code:	B007
Waste Code 1_2:	Not reported
Waste Code 1_3:	Not reported
Waste Code 1_4:	Not reported
Waste Code 1_5:	Not reported
Waste Code 1_6:	Not reported

Document ID:	Not reported

NATIONAL GRID MANHOLE 676-678 TONAWANDA ST (Continued) **1014399143**

Manifest Status:	Not reported
seq:	Not reported
Year:	2011
Trans1 State ID:	NYD986980753
Trans2 State ID:	Not reported
Generator Ship Date:	01/12/2011
Trans1 Recv Date:	01/12/2011
Trans2 Recv Date:	Not reported
TSD Site Recv Date:	01/12/2011
Part A Recv Date:	Not reported
Part B Recv Date:	Not reported
Generator EPA ID:	NYP009670034
Trans1 EPA ID:	Not reported
Trans2 EPA ID:	Not reported
TSDF ID 1:	NYD049836679
TSDF ID 2:	Not reported
Manifest Tracking Number:	001055625JJK
Import Indicator:	N
Export Indicator:	N
Discr Quantity Indicator:	N
Discr Type Indicator:	N
Discr Residue Indicator:	N
Discr Partial Reject Indicator:	N
Discr Full Reject Indicator:	N
Manifest Ref Number:	Not reported
Alt Facility RCRA ID:	Not reported
Alt Facility Sign Date:	Not reported
MGMT Method Type Code:	H141
Waste Code:	Not reported
Waste Code:	Not reported
Waste Code:	Not reported
Waste Code:	Not reported
Waste Code:	Not reported
Waste Code:	Not reported
Quantity:	2500.0
Units:	K - Kilograms (2.2 pounds)
Number of Containers:	11.0
Container Type:	DM - Metal drums, barrels
Handling Method:	B Incineration, heat recovery, burning.
Specific Gravity:	1.0
Waste Code:	B007
Waste Code 1_2:	Not reported
Waste Code 1_3:	Not reported
Waste Code 1_4:	Not reported
Waste Code 1_5:	Not reported
Waste Code 1_6:	Not reported

B10
WNW
< 1/8
0.008 mi.
40 ft.

MARLETTE NATIONAL
TONAWANDA & RANO
BUFFALO, NY

Site 3 of 7 in cluster B

NY Spills **S102173753**
N/A

Relative:
Lower

Actual:
589 ft.

SPILLS:

Facility ID:	8808940
Facility Type:	ER
DER Facility ID:	113218
Site ID:	131406
DEC Region:	9
Spill Date:	1989-02-15
Spill Number/Closed Date:	8808940 / 1991-11-01
Spill Cause:	Unknown
Spill Class:	Not reported
SWIS:	1502
Investigator:	LYONS
Referred To:	Not reported
Reported to Dept:	1989-02-15
CID:	Not reported
Water Affected:	Not reported
Spill Source:	Commercial/Industrial
Spill Notifier:	Other
Cleanup Ceased:	1991-11-01
Cleanup Meets Std:	True
Last Inspection:	1991-11-01
Recommended Penalty:	False
UST Trust:	False
Remediation Phase:	0
Date Entered In Computer:	1989-02-16
Spill Record Last Update:	2002-03-19
Spiller Name:	Not reported
Spiller Company:	MARLETTE NATIONAL
Spiller Address:	25 RANO STREET
Spiller City,St,Zip:	BUFFALO, NY 14207
Spiller Company:	001
Contact Name:	Not reported
Contact Phone:	Not reported
DEC Memo:	"Prior to Sept, 2004 data translation this spill Lead_DEC Field was MEL 02/15/89: JDC & MEL DISCOVERED A MARLETTE HIRED CONTRACTOR PUMPING OIL LADEN WATER OUT OF AN EXCAVATION INTO AN ADJACENT FIELD. MARLETTE HIRED G/O SERVICES TO BEGIN CLEAN-UP OPERATIONS. 02/21/89: MEL ON SITE APPROX 1000 HRS. MET WITH CHARLIE FASO FROM G/O SERVICES. CLEAN-UP PROGRESSING. RECOVERY WELLS IN PLACE. SHEEN FOUND IN 4 WELL. KEY FOR 36 WELL TO BE LEFT WITH SECRETARY. 02/23/89: MEL SENT A LETTER TO S J SANDER PLUMBING NAMING HIM AS RESPONSIBLE FOR DISCHARGING PRODUCT INTO ADJACENT FIELD. 03/06/89: MEL/CAF SITE INSPECTION. CLEAN-UP PROGRESSING. WAITING FOR SOIL & WATER ANALYSIS. LIGHT FILM OF PRODUCT FOUND IN BOTH WELLS. 03/09/89: MEL TELCON WITH CHARLIE FASO, TOLD HIM TO FLOAT ADSORBANT PADS IN THE 36 WELL. 03/27/89: MEL SITE INSPECTION. WELLS SAMPLED, SLIGHT FILM OF PRODUCT OBSEVED. WAITING FOR SOIL ANALYSIS TO CONTINUE WITH SOIL CLEAN-UP. 03/28/89: MEL MEETING W/CHARLIE FASO. RECIEVED SOIL & WATER SAMPLE ANYLSIS,ALL PRODUCTS PRESENT ARE WITHIN THE ACCEPTABLE LIMITS. CONTAMINATED MATERIALS MAY BE DISPOSED AS NON-HAZARDOUS. 04/05/89: MEL SITE INSPECTION. FOUND SHEEN IN BOTH WELLS. TOLD NEIL SMITH OF MARLETTE TO CONTACT G/O SERVICES TO GET THEM TO CONTINUE WITH CLEAN-UP. 04/17/89: MEL/MJH INSPECTION. SPOKE WITH MIKE MARLETTE. IT

MARLETTE NATIONAL (Continued) **S102173753**

WAS DETERMINED THAT TEST PITS SJOULD BE DUG TO DETERMINE THE EXTENT OF CONTAMINATION. TEST PITS REVEALED CONTAMINATION IS CONFINED TO GENERAL AREA. 04/24/89: MEL/RNL INSPECTION. MET CHARLIE FASO ON SITE. CHARLIE INSTRUCTED TO DIG A TRENCH ON MARLETTE PROPERTY AND BEGIN RECOVERY FROM THAT POINT. 05/03/89: MEL/RNL MEETING WITH COMPANY OFFICIALS. SEE LETTER ATTACHED TO SPILL FORM FOR DETAILS. 05/04/89: MEL INSPECTION. MET MIKE MARLETTE. TOLD HIM THAT EXCAVATIONS #1A-3A COULD BE BACKFILLED INSTALLING A 4 WELL IN #3A (SEE MAP). 05/18/89: MEL INSPECTION. PITS #1A-5A ARE FILLED IN, WITH A 4 WELL IN #3A. TRENCH ON MARLETTE PROPERTY FILLED IN WITH A 18 WELL IN PLACE. NO ACTIVE RECOVERY FROM 18 WELL. PRODUCT IN BOTH WELLS. 06/13/89: MEL INSPECTION.MEASURED WELL DEPTHS, AND SAMPLED WELLS. ADDITIONAL EXCAVATION NOT YET COMPLETED. 06/21/89: MEL INSPECTION. G/O SERVICES ON SITE SUCTIONING PRODUCT FROM SURFACE WATER. ADDITIONAL EXCAVATION NOT COMPLETED, SOIL BIOREMEDIATION NOT YET BEGUN. 07/13/89: MEL INSPECTION. WASTESTREAM TECHNOLOGIES ON SITE PREPARING CONTAMINATED SOIL FOR BIOREMEDIATION. 08/09/89: MEL INSPECTION. WELL ON R/R BED HAS 1/8 OF PRODUCT. ALL OTHER WELLS CONTAIN A SHEEN. 08/23/89: MEL INSPECTION. WELL ON R/R TRACK BED HAS 1/4 PRODUCT. ALL OTHER WELLS CONTAIN A LIGHT PRODUCT FILM. SUCTIONING TO DONE ON A WEEKLY BASIS. 11/01/91: MEL. CONTAMONATED SOIL BIO REMEDIATED, GROUNDWATER SUCCESSFULLY TREATED. ALL DISPOSAL RECIEPTS RECIEVED IN REGIONAL OFFICE. NO FURTHER ACTION NECESSARY, RECOMMEND FILE BE CLOSED. "

Remarks: "OIL IN DITCH ALONG SOUTH SIDE OF BUILDING."

Material:

Site ID:	131406
Operable Unit ID:	924849
Operable Unit:	01
Material ID:	453696
Material Code:	0001A
Material Name:	#2 fuel oil
Case No.:	Not reported
Material FA:	Petroleum
Quantity:	.00
Units:	Pounds
Recovered:	.00
Resource Affected:	Not reported
Oxygenate:	Not reported

Tank Test:

11
WSW
< 1/8
0.010 mi.
54 ft.

HANNA EDW G GAS STA **EDR Hist Auto** **1014537375**
632 TONAWANDA ST **N/A**
BUFFALO, NY

Left off here

Relative:
Lower

Actual:
588 ft.

EDR Historical Auto Stations:

Name:	HOUSE HARRY H FILLING STA
Year:	1935
Type:	GASOLINE AND OIL SERVICE STATIONS
Name:	HOUSE HARRY FILLING STA
Year:	1940
Type:	GASOLINE AND OIL SERVICE STATIONS

HANNA EDW G GAS STA (Continued) **1014537375**

Name: HANNA EDMUND FILLING STA
Year: 1946
Type: GASOLINE AND OIL SERVICE STATIONS

Name: HANNA EDW G FILL STA
Year: 1950
Type: GASOLINE STATIONS

Name: HANNA EDW G GAS STA
Year: 1955
Type: GASOLINE STATIONS

Name: POCOK MOBILE SERV GAS
Year: 1960
Type: GASOLINE STATIONS

Name: HARRYS PETRO SERV GAS STA
Year: 1964
Type: GASOLINE STATIONS

Name: PETRO SERVICE STATION
Year: 1970
Type: GASOLINE STATIONS

12
NNE
< 1/8
0.017 mi.
88 ft.

INDUSTRIAL REPAIR SERVICE **EDR Hist Auto** **1014537388**
58 RANO ST **N/A**
BUFFALO, NY 14207

Relative: Higher

Actual: 592 ft.

EDR Historical Auto Stations:

Name: INDUSTRIAL REPAIR SERVICE
Year: 1980
Type: REPAIR SHOPS

Name: INVALVCO INCORPORATED INDUSTRIAL REPAIR
Year: 1985
Type: REPAIR SHOPS

Name: INDUSTRIAL REPAIR SERVICE INC DIV OF
Year: 1985
Type: REPAIR SHOPS

B13
West
< 1/8
0.019 mi.
99 ft.

PETRO U S A **EDR Hist Auto** **1014538318**
650 TONAWANDA ST **N/A**
BUFFALO, NY 14207

Site 4 of 7 in cluster B

Relative: Lower

Actual: 588 ft.

EDR Historical Auto Stations:

Name: STEWART JACK FILLING STA
Year: 1946
Type: GASOLINE AND OIL SERVICE STATIONS

Name: BRUMBER & MACKAY
Year: 1950

PETRO U S A (Continued) **1014538318**

Type: GASOLINE STATIONS

Name: BOTAS FRONTIER SERVICE GAS STA
Year: 1955
Type: GASOLINE STATIONS

Name: BURANDT DICK GAS STA
Year: 1960
Type: GASOLINE STATIONS

Name: BURANDT DICK GAS STA
Year: 1964
Type: GASOLINE STATIONS

Name: BURANDT ASHLAND SERVICE STATION
Year: 1970
Type: GASOLINE STATIONS

Name: BURANDT PETRO SERVICE STATION
Year: 1975
Type: GASOLINE STATIONS

Name: ALLANS PETRO
Year: 1980
Type: GASOLINE STATIONS

Name: CAMPBELLS SERVICE GAS STA & AUTO
Year: 1985
Type: GASOLINE STATIONS

Name: PETRO U S A
Year: 1992
Type: GASOLINE STATIONS

B14 **PETRO USA** **NY Spills** **U003317440**
West **650 TONAWANDA ST** **N/A**
< 1/8 **BUFFALO, NY**
0.019 mi.
99 ft. **Site 5 of 7 in cluster B**

Relative:
Lower

Actual:
588 ft.

SPILLS:
Facility ID: 0601767
Facility Type: ER
DER Facility ID: 309570
Site ID: 364076
DEC Region: 9
Spill Date: 2006-05-17
Spill Number/Closed Date: 0601767 / 2006-05-18
Spill Cause: Equipment Failure
Spill Class: Possible release with minimal potential for fire or hazard or Known release with no damage. No DEC Response. No corrective action required.
SWIS: 1502
Investigator: JFOTTO
Referred To: Not reported
Reported to Dept: 2006-05-17
CID: 409
Water Affected: Not reported

PETRO USA (Continued) **U003317440**

Spill Source:	Passenger Vehicle
Spill Notifier:	Local Agency
Cleanup Ceased:	Not reported
Cleanup Meets Std:	True
Last Inspection:	Not reported
Recommended Penalty:	False
UST Trust:	False
Remediation Phase:	0
Date Entered In Computer:	2006-05-17
Spill Record Last Update:	2006-05-18
Spiller Name:	MIKE CARR
Spiller Company:	GETTY 58859
Spiller Address:	650 TONAWANDA STREET
Spiller City,St,Zip:	BUFFALO, NY
Spiller Company:	001
Contact Name:	MIKE CARR
Contact Phone:	(518) 369-7822
DEC Memo:	"this is a minor spill that was cleaned up. no action necessary by spills. closed there is no paper file for this spill"
Remarks:	"ONE CUP THAT HAS BEEN CLEANED UP."

Material:

Site ID:	364076
Operable Unit ID:	1122126
Operable Unit:	01
Material ID:	2111607
Material Code:	0022
Material Name:	waste oil/used oil
Case No.:	Not reported
Material FA:	Petroleum
Quantity:	Not reported
Units:	Gallons
Recovered:	1.00
Resource Affected:	Not reported
Oxygenate:	Not reported

Tank Test:

Facility ID:	0514669
Facility Type:	ER
DER Facility ID:	309570
Site ID:	361447
DEC Region:	9
Spill Date:	2006-03-22
Spill Number/Closed Date:	0514669 / 2006-03-23
Spill Cause:	Human Error
Spill Class:	Possible release with minimal potential for fire or hazard or Known release with no damage. No DEC Response. No corrective action required.
SWIS:	1502
Investigator:	JFOTTO
Referred To:	Not reported
Reported to Dept:	2006-03-22
CID:	409
Water Affected:	Not reported
Spill Source:	Passenger Vehicle

PETRO USA (Continued) **U003317440**

Spill Notifier:	Local Agency
Cleanup Ceased:	Not reported
Cleanup Meets Std:	True
Last Inspection:	Not reported
Recommended Penalty:	False
UST Trust:	False
Remediation Phase:	0
Date Entered In Computer:	2006-03-22
Spill Record Last Update:	2006-03-23
Spiller Name:	MIKE CARR
Spiller Company:	GETTY 58859
Spiller Address:	650 TONAWANDA STREET
Spiller City,St,Zip:	BUFFALO, NY
Spiller Company:	001
Contact Name:	MIKE CARR
Contact Phone:	(518) 369-7822
DEC Memo:	"THIS IS A MINOR SPILL THAT WAS CLEANED UP. NO ACTION NECESSARY BY SPILLS.\\ CLOSED THERE IS NO PAPER FILE FOR THIS SPILL"
Remarks:	"1/2 QUART THAT HAS BEEN CLEANED UP."

Material:

Site ID:	361447
Operable Unit ID:	1119594
Operable Unit:	01
Material ID:	2109041
Material Code:	0015
Material Name:	motor oil
Case No.:	Not reported
Material FA:	Petroleum
Quantity:	1.00
Units:	Gallons
Recovered:	1.00
Resource Affected:	Not reported
Oxygenate:	Not reported

Tank Test:

Facility ID:	0513092
Facility Type:	ER
DER Facility ID:	309570
Site ID:	359513
DEC Region:	9
Spill Date:	2006-02-13
Spill Number/Closed Date:	0513092 / 2006-02-14
Spill Cause:	Human Error
Spill Class:	Known release with minimal potential for fire or hazard. DEC Response. Willing Responsible Party. Corrective action taken.
SWIS:	1502
Investigator:	RJJONAK
Referred To:	Not reported
Reported to Dept:	2006-02-13
CID:	444
Water Affected:	Not reported
Spill Source:	Gasoline Station or other PBS Facility
Spill Notifier:	Other
Cleanup Ceased:	Not reported

PETRO USA (Continued) **U003317440**

Cleanup Meets Std:	True
Last Inspection:	Not reported
Recommended Penalty:	False
UST Trust:	False
Remediation Phase:	0
Date Entered In Computer:	2006-02-13
Spill Record Last Update:	2006-02-14
Spiller Name:	Not reported
Spiller Company:	CUSTOMERS CAR
Spiller Address:	Not reported
Spiller City,St,Zip:	ZZ
Spiller Company:	001
Contact Name:	MIKE CARR
Contact Phone:	(518) 369-7822
DEC Memo:	"2/14/2006: RJJ TELECON MIKE CARR,TYREE,HE SAID THAT A CUSTOMER SPILLED <1 GAL OF MOTOR OIL,WHILE POURING THE OIL INTO THEIR CAR,ALL ON THE CONCRETE ISLAND...GETTY PERSONAL SPREAD SPEEDI-DRY TO SOAK UP AND CONTAIN THE SPILL AND PICKED UP THE MATERIAL AND DISPOSED IT IN THEIR DUMPSTER...NONE OF THE OIL REACHED ANY SOIL OR RECEIVERS...THE SPILL HAS BEEN CLEANED UP AND PROPERLY DISPOSED OF...NO FURTHER ACTION NEEDED...SPILL CLOSED OUT. ***** NOTE,COMPUTER FILE ONLY *****"
	Not reported
Remarks:	"CUSTOMERS CAR WAS LEAKING AND SPEEDI DRI APPLIED AND IS ALL CLEANED UP: LESS THEN 1 GALLON"

Material:

Site ID:	359513
Operable Unit ID:	1116720
Operable Unit:	01
Material ID:	2107167
Material Code:	0015
Material Name:	motor oil
Case No.:	Not reported
Material FA:	Petroleum
Quantity:	1.00
Units:	Gallons
Recovered:	1.00
Resource Affected:	Not reported
Oxygenate:	Not reported
Site ID:	359513
Operable Unit ID:	1116720
Operable Unit:	01
Material ID:	2107168
Material Code:	0043A
Material Name:	antifreeze
Case No.:	Not reported
Material FA:	Other
Quantity:	.00
Units:	Gallons
Recovered:	.00
Resource Affected:	Not reported
Oxygenate:	Not reported

Tank Test:

Facility ID:	9804834

PETRO USA (Continued) **U003317440**

Facility Type:	ER
DER Facility ID:	232706
Site ID:	287270
DEC Region:	9
Spill Date:	1998-07-15
Spill Number/Closed Date:	9804834 / 2005-01-28
Spill Cause:	Other
Spill Class:	Known release with minimal potential for fire or hazard. DEC Response. Willing Responsible Party. Corrective action taken.
SWIS:	1502
Investigator:	RMCROSSE
Referred To:	Not reported
Reported to Dept:	1998-07-17
CID:	252
Water Affected:	Not reported
Spill Source:	Gasoline Station or other PBS Facility
Spill Notifier:	Other
Cleanup Ceased:	Not reported
Cleanup Meets Std:	False
Last Inspection:	Not reported
Recommended Penalty:	False
UST Trust:	True
Remediation Phase:	0
Date Entered In Computer:	1998-07-17
Spill Record Last Update:	2005-01-28
Spiller Name:	RON HALPIN
Spiller Company:	PETRO USA
Spiller Address:	650 TONAWANDA ST
Spiller City,St,Zip:	BUFFALO, NY
Spiller Company:	001
Contact Name:	RON HALPIN
Contact Phone:	(716) 856-8675
DEC Memo:	"Prior to Sept, 2004 data translation this spill Lead_DEC Field was RMC 7/17/98: WILL SEND LETTERE REQUESTING SITE ASSESSMENT REPORT. 9/10/98: RECEIVED LATER FROM PETRO STATING THAT COPIES OF THE REPORT WILL BE FORWARDED. 06/07/99 RMC/FILE. SPILL REASSIGNED BY SAC 06/07/99 RMC/FILE. RECEIVED PHASE ONE AND TWO, PROPERTY IMPACTED, RP PLANS REMOVING THE TANKS AND CONTAMINATION, UPDATE 7/1 07/29/99 RMC/KATHY DUNN/PHONE. TO START NEXT MONDAY, TO CALL WHEN THEY GET TO VISUAL CLEAN, DUE 8/10 08/99 RMC/MARCHETTI/MEETING. AT 701 ORP. WORK STOPPED FOR NOW 09/02/99 RMC/FILE. RECEIVED REPORT ON TWO TANK REMOVALS FROM TYREE, MINOR EXCEEDANCES IN POST SAMPLING, RMC REVIEWED FILE, NOTED SIGNIFICANT EXCEEDANCES IN GW IN THE PAST, LEFT MESSAGE FO RMATRIX TO CALL, UPDATE 9/30 11/12/99 RMC/FILE. RECEIVE LETTER ADVISING THAT FURTHER ASSESSMENT IN BEING DONE ALONG WITH O2 INJECTION, REPORT DUE 12/30 03/01/00 RMC/FILE. RECEIVED REPORT, O2 INJECTION INSTALLED, 3000 TONS SOILS EXCAVATED AND DISPOSED OF, SAMPLE REPORT DUE 5/30/00 10/24/00 RMC/FILE. NO QUATERLY REPORTS HAVE BEEN SUBMITTED, RMC LEFT MESSAGE FOR MATRIX, REPORT DUE 11/15/00 10/25/00 RMC/STEVE M./PHONE. WELLS WERE DESTROYED, THREE MORE ARE BEING INSTALLED, O2 SYSTEM RUNNING, REPORT DUE 12/15/00 02/02/01 RMC/FILE. RECEIVED REPORT, O2 SYSTEM INSTALLED AND RUNNING, LEVELS IN MW6 VERY HIGH, NEXT ROUND DUE 5/1/01 04/19/01 RMC/FILE. RECEIVED REPORT, SYSTEM OPERATIONAL 75%, LEVELS DECREASING, NEXT ROUND DUE 6/30/01 06/29/01 RMC/FILE. RECEIVED REPORT, O2 INJECTION WORKING, LEVELS GENERALLY DECREAASING, NEXT ROUND DUE 9/30/01 09/27/01 RMC/FILE. RECEIVED REPORT, LEVLES GENERALLY DECREASING, BTEX IN MW6

PETRO USA (Continued) **U003317440**

IS VERY HIGH BUT HAS DECREASE BY 50% IN PAST YEAR, O2 SYSTEM INSTALLED, NEXT ROUND DUE 1/1/02 01/09/02 RMC/FILE. RECEIVED REPRORT. O2 INJECTION RUNNING 100%, CONTAMINATE LEVELS ALL DECREASING, MW6 STILL QUITE HIGH, NEXT ROUND DUE 3/30/02 03/20/02 RMC/FILE. RECEIVED REPORT, O2 SYSTEM RUNNING, LEVELS GENERALY DECREASING, NEXT REPORT DUE 6/30/02 06/03/02 RMC/FILE. RECEIVED REPORT, O2 SYSTEM IN PLACE, LEVELS DECREASING. UPDATE 10/1/02 11/05/02 RMC/FILE. REVIEWED REPORT RECEIVED 10/23/02. O2 SYSTEM OPERATIONAL, LEVELS SLIGHTLY DECREASING. NEXT REPORT DUE 2/28/03 12/27/02 RMC/FILE. RECEIVED REPORT. LEVELS DECREASING. O2 SYSTEM OPERATIONA. NEXT ROUND DUE 3/30/03 04/03/03 RMC/FILE. RECEIVED REPORT. LEVELS DECREASING, MW6 STILL HIGH. NEXT ROUND DUE 6/30/03 07/14/03 RMC/FILE. RECEIVED REPORT. LEVELS DECREASING. MW6 STILL HIGH. UPDATE 9/30/03 10/29/03 RMC/FILE. RECEIVED REPORT. LEVELS ARE SLIGHTLY ABOVE INACTIVE GUIDANCE. NEXT REPORT DUE 2/28/04 01/15/04 RMC/FILE. RECEIVED REPORT. LEVELS DOWN SIGNIFICANTLY FROM INITIAL START OF O2 INJECTION. MW6 HOWEVER REMAINS ABOVE GUIDANCE AT 3 PPM BTEX. NEXT ROUND DUE 4/30/04. 03/24/04 RMC/FILE. REVIEWED REPORL 13 BORINGS AND BIOAUGMENTATION MATERIALS INJECTED, SAMPLING JUST PRIOR TO THIS SHOWED MW6 BEYOND INACTIVE GUIDANCE. O2 SYSTEM OPERATIONAL ALSO. NEXT REPOT DUE 7/30/04. 06/24/04 RMC/FILE. RECEIVED REPORT. O2 AND BIOAUGMENTATION HAS LOWERED BTEX AND MTBE IN MW6, NEED STARS FULL STARS LIST TO EVALUATE SPILL STATUS, ADVISED ROBERT GILL, OF MATRIX, VIA MESSAGE THAT FULL STARS LIST NECESSARY, UPDATE 9/30/04. 09/16/04 RMC/FILE. RECEIVED REPORT. LEVELS IN MW WITH IN INACTIVE. MET WITH SAC. NEED TO REVIEW SOIL RESULTS FROM EXCAVATION IN PAST. RMC REVIEWED SOIL ANALYSIS POST 3000PLUS TONS REMOVED. SOILS MET TAGM. HOWEVER A SUBSEQUENT INVESTIGATION BY MATRIX. FOUND PETROLEUM TYPE ODORS IN NUMEROUS SAMPLES. ONLY FIELD OBSERVATIONS WERE MADE ON THESE BORINGS. NEED ADDITIONAL ROUND ON WELLS. DUE 12/30/04. 01/28/05 RMC/FILE. RECEIVED REPORT, LEVELS STABLE, MW6 REMAINS HIGHEST AT 1.75 PPM TOTAL 8021 DIRECT. OVER 3000 TONS EXCAVATED AND DISPOSED, TREATMENT SYSTEM LATER PUT IN TO ADDRESS RESIDUAL. SITE TO BE MADE INACTIVE. LETTER, INACTIVE. "

Remarks: "UPON SITE ASSESSMENT ELEVATED PID READINGS WERE ENCOUNTERED WHILE DRILLING-THE HIGHEST BEING 471PPM."

Material:

Site ID:	287270
Operable Unit ID:	1065880
Operable Unit:	01
Material ID:	319597
Material Code:	0064A
Material Name:	unknown material
Case No.:	Not reported
Material FA:	Other
Quantity:	.00
Units:	Gallons
Recovered:	.00
Resource Affected:	Not reported
Oxygenate:	Not reported

Tank Test:

B15 **TONAWANDA ST MINITZ** **NY UST** **U004062900**
West **650 TONAWANDA STREET** **NY AST** **N/A**
< 1/8 **BUFFALO, NY 14217**
0.019 mi.
99 ft. **Site 6 of 7 in cluster B**

Relative:
Lower

Actual:
588 ft.

UST:

Id/Status:	9-383546 / Active
Program Type:	PBS
Region:	STATE
DEC Region:	9
Expiration Date:	05/02/2017
UTM X:	181629.29528
UTM Y:	4762284.79174
Site Type:	Retail Gasoline Sales

Affiliation Records:

Site Id:	53486
Affiliation Type:	Facility Owner
Company Name:	LEEMILTS PETROLEUM INC
Contact Type:	PRESIDENT
Contact Name:	MARK SIDEBOTTOM
Address1:	2 JERICHO PLAZA SUITE 110 WING C
Address2:	Not reported
City:	JERICHO
State:	NY
Zip Code:	11753
Country Code:	001
Phone:	(516) 478-5470
EMail:	Not reported
Fax Number:	Not reported
Modified By:	AESKALSK
Date Last Modified:	2016-02-05

Site Id:	53486
Affiliation Type:	Mail Contact
Company Name:	MWS ENTERPRISES, INC.
Contact Type:	Not reported
Contact Name:	CINDY ANDREWS
Address1:	4455 GENESEE ST
Address2:	SUITE 524
City:	BUFFALO
State:	NY
Zip Code:	14225
Country Code:	001
Phone:	(716) 689-0600
EMail:	CINDYA@MWSENTERPRISES.COM
Fax Number:	Not reported
Modified By:	AESKALSK
Date Last Modified:	2016-02-05

Site Id:	53486
Affiliation Type:	On-Site Operator
Company Name:	TONAWANDA ST MINITZ
Contact Type:	Not reported
Contact Name:	BRENDA THOMPSON
Address1:	Not reported
Address2:	Not reported
City:	Not reported
State:	NN

TONAWANDA ST MINITZ (Continued) **U004062900**

Zip Code:	Not reported
Country Code:	001
Phone:	(716) 689-0600
EMail:	Not reported
Fax Number:	Not reported
Modified By:	AESKALSK
Date Last Modified:	2016-09-14

Site Id:	53486
Affiliation Type:	Emergency Contact
Company Name:	LEEMILTS PETROLEUM INC
Contact Type:	Not reported
Contact Name:	MWS ENTERPRISES, INC.
Address1:	Not reported
Address2:	Not reported
City:	Not reported
State:	NN
Zip Code:	Not reported
Country Code:	999
Phone:	(716) 689-0600
EMail:	Not reported
Fax Number:	Not reported
Modified By:	AESKALSK
Date Last Modified:	2016-02-05

Tank Info:

Tank Number:	1
Tank ID:	165324
Tank Status:	Closed - Removed
Material Name:	Closed - Removed
Capacity Gallons:	6000
Install Date:	12/01/1976
Date Tank Closed:	08/01/1999
Registered:	True
Tank Location:	Underground
Tank Type:	Steel/carbon steel
Material Code:	0009
Common Name of Substance:	Gasoline

Tightness Test Method:	03
Date Test:	07/01/1997
Next Test Date:	Not reported
Pipe Model:	Not reported
Modified By:	LJJUDD
Last Modified:	09/23/2004

Equipment Records:

J02 - Dispenser - Suction Dispenser
A00 - Tank Internal Protection - None
C02 - Pipe Location - Underground/On-ground
G00 - Tank Secondary Containment - None
I03 - Overfill - Automatic Shut-Off
D02 - Pipe Type - Galvanized Steel
B08 - Tank External Protection - Retrofitted Impressed Current
F00 - Pipe External Protection - None
H04 - Tank Leak Detection - Groundwater Well

TONAWANDA ST MINITZ (Continued) **U004062900**

B01 - Tank External Protection - Painted/Asphalt Coating

Tank Number: 2
Tank ID: 165325
Tank Status: Closed - Removed
Material Name: Closed - Removed
Capacity Gallons: 6000
Install Date: 09/01/1985
Date Tank Closed: 08/01/1999
Registered: True
Tank Location: Underground
Tank Type: Steel/carbon steel
Material Code: 0009
Common Name of Substance: Gasoline

Tightness Test Method: NN
Date Test: Not reported
Next Test Date: Not reported
Pipe Model: Not reported
Modified By: LJJUDD
Last Modified: 09/23/2004

Equipment Records:

A00 - Tank Internal Protection - None
C02 - Pipe Location - Underground/On-ground
G00 - Tank Secondary Containment - None
I03 - Overfill - Automatic Shut-Off
J02 - Dispenser - Suction Dispenser
B02 - Tank External Protection - Original Sacrificial Anode
D02 - Pipe Type - Galvanized Steel
B01 - Tank External Protection - Painted/Asphalt Coating
F00 - Pipe External Protection - None
H04 - Tank Leak Detection - Groundwater Well

Tank Number: 3
Tank ID: 165326
Tank Status: Closed - Removed
Material Name: Closed - Removed
Capacity Gallons: 8000
Install Date: 09/01/1985
Date Tank Closed: 08/01/1999
Registered: True
Tank Location: Underground
Tank Type: Steel/carbon steel
Material Code: 0009
Common Name of Substance: Gasoline

Tightness Test Method: NN
Date Test: Not reported
Next Test Date: Not reported
Pipe Model: Not reported
Modified By: LJJUDD
Last Modified: 09/23/2004

Equipment Records:

I03 - Overfill - Automatic Shut-Off

TONAWANDA ST MINITZ (Continued) **U004062900**

C02 - Pipe Location - Underground/On-ground
G00 - Tank Secondary Containment - None
A00 - Tank Internal Protection - None
B01 - Tank External Protection - Painted/Asphalt Coating
J02 - Dispenser - Suction Dispenser
B02 - Tank External Protection - Original Sacrificial Anode
D02 - Pipe Type - Galvanized Steel
F00 - Pipe External Protection - None
H04 - Tank Leak Detection - Groundwater Well

Tank Number:	4
Tank ID:	173729
Tank Status:	In Service
Material Name:	In Service
Capacity Gallons:	10000
Install Date:	08/01/1999
Date Tank Closed:	Not reported
Registered:	True
Tank Location:	Underground
Tank Type:	Equivalent technology
Material Code:	2712
Common Name of Substance:	Gasoline/Ethanol

Tightness Test Method:	21
Date Test:	03/14/2007
Next Test Date:	Not reported
Pipe Model:	Not reported
Modified By:	AESKALSK
Last Modified:	01/29/2016

Equipment Records:

D06 - Pipe Type - Fiberglass Reinforced Plastic (FRP)
K01 - Spill Prevention - Catch Basin
B04 - Tank External Protection - Fiberglass
H01 - Tank Leak Detection - Interstitial - Electronic Monitoring
A00 - Tank Internal Protection - None
C02 - Pipe Location - Underground/On-ground
F04 - Pipe External Protection - Fiberglass
I03 - Overfill - Automatic Shut-Off
L07 - Piping Leak Detection - Pressurized Piping Leak Detector
E04 - Piping Secondary Containment - Double walled UG
G04 - Tank Secondary Containment - Double-Walled (Underground)
J01 - Dispenser - Pressurized Dispenser

Tank Number:	5
Tank ID:	173730
Tank Status:	In Service
Material Name:	In Service
Capacity Gallons:	6000
Install Date:	08/01/1999
Date Tank Closed:	Not reported
Registered:	True
Tank Location:	Underground
Tank Type:	Equivalent technology
Material Code:	2712
Common Name of Substance:	Gasoline/Ethanol

TONAWANDA ST MINITZ (Continued) **U004062900**

Tightness Test Method: 21
Date Test: 03/14/2007
Next Test Date: Not reported
Pipe Model: Not reported
Modified By: AESKALSK
Last Modified: 01/29/2016

Equipment Records:

D06 - Pipe Type - Fiberglass Reinforced Plastic (FRP)
K01 - Spill Prevention - Catch Basin
A00 - Tank Internal Protection - None
C02 - Pipe Location - Underground/On-ground
F04 - Pipe External Protection - Fiberglass
I03 - Overfill - Automatic Shut-Off
L07 - Piping Leak Detection - Pressurized Piping Leak Detector
J01 - Dispenser - Pressurized Dispenser
B04 - Tank External Protection - Fiberglass
H01 - Tank Leak Detection - Interstitial - Electronic Monitoring
E04 - Piping Secondary Containment - Double walled UG
G04 - Tank Secondary Containment - Double-Walled (Underground)

Tank Number: 6
Tank ID: 173731
Tank Status: In Service
Material Name: In Service
Capacity Gallons: 6000
Install Date: 08/01/1999
Date Tank Closed: Not reported
Registered: True
Tank Location: Underground
Tank Type: Equivalent technology
Material Code: 2712
Common Name of Substance: Gasoline/Ethanol

Tightness Test Method: 21
Date Test: 03/14/2007
Next Test Date: Not reported
Pipe Model: Not reported
Modified By: AESKALSK
Last Modified: 01/29/2016

Equipment Records:

E04 - Piping Secondary Containment - Double walled UG
G04 - Tank Secondary Containment - Double-Walled (Underground)
A00 - Tank Internal Protection - None
C02 - Pipe Location - Underground/On-ground
F04 - Pipe External Protection - Fiberglass
I03 - Overfill - Automatic Shut-Off
D06 - Pipe Type - Fiberglass Reinforced Plastic (FRP)
K01 - Spill Prevention - Catch Basin
L07 - Piping Leak Detection - Pressurized Piping Leak Detector
B04 - Tank External Protection - Fiberglass
H01 - Tank Leak Detection - Interstitial - Electronic Monitoring
J01 - Dispenser - Pressurized Dispenser

AST:
Region: STATE

TONAWANDA ST MINITZ (Continued) **U004062900**

DEC Region: 9
Site Status: Active
Facility Id: 9-383546
Program Type: PBS
UTM X: 181629.29528
UTM Y: 4762284.79174
Expiration Date: 05/02/2017
Site Type: Retail Gasoline Sales

Affiliation Records:

Site Id: 53486
Affiliation Type: Facility Owner
Company Name: LEEMILTS PETROLEUM INC
Contact Type: PRESIDENT
Contact Name: MARK SIDEBOTTOM
Address1: 2 JERICHO PLAZA SUITE 110 WING C
Address2: Not reported
City: JERICHO
State: NY
Zip Code: 11753
Country Code: 001
Phone: (516) 478-5470
EMail: Not reported
Fax Number: Not reported
Modified By: AESKALSK
Date Last Modified: 2016-02-05

Site Id: 53486
Affiliation Type: Mail Contact
Company Name: MWS ENTERPRISES, INC.
Contact Type: Not reported
Contact Name: CINDY ANDREWS
Address1: 4455 GENESEE ST
Address2: SUITE 524
City: BUFFALO
State: NY
Zip Code: 14225
Country Code: 001
Phone: (716) 689-0600
EMail: CINDYA@MWSENTERPRISES.COM
Fax Number: Not reported
Modified By: AESKALSK
Date Last Modified: 2016-02-05

Site Id: 53486
Affiliation Type: On-Site Operator
Company Name: TONAWANDA ST MINITZ
Contact Type: Not reported
Contact Name: BRENDA THOMPSON
Address1: Not reported
Address2: Not reported
City: Not reported
State: NN
Zip Code: Not reported
Country Code: 001
Phone: (716) 689-0600
EMail: Not reported
Fax Number: Not reported

TONAWANDA ST MINITZ (Continued) **U004062900**

Modified By:	AESKALSK
Date Last Modified:	2016-09-14
Site Id:	53486
Affiliation Type:	Emergency Contact
Company Name:	LEEMILTS PETROLEUM INC
Contact Type:	Not reported
Contact Name:	MWS ENTERPRISES, INC.
Address1:	Not reported
Address2:	Not reported
City:	Not reported
State:	NN
Zip Code:	Not reported
Country Code:	999
Phone:	(716) 689-0600
EMail:	Not reported
Fax Number:	Not reported
Modified By:	AESKALSK
Date Last Modified:	2016-02-05

Tank Info:

Tank Number:	007
Tank Id:	174953
Material Code:	0001
Common Name of Substance:	#2 Fuel Oil (On-Site Consumption)

Equipment Records:

L00 - Piping Leak Detection - None
G00 - Tank Secondary Containment - None
A00 - Tank Internal Protection - None
J00 - Dispenser - None
B01 - Tank External Protection - Painted/Asphalt Coating
K01 - Spill Prevention - Catch Basin
H06 - Tank Leak Detection - Impervious Barrier/Concrete Pad (A/G)
E00 - Piping Secondary Containment - None
I04 - Overfill - Product Level Gauge (A/G)
D10 - Pipe Type - Copper
C01 - Pipe Location - Aboveground
F00 - Pipe External Protection - None
I05 - Overfill - Vent Whistle

Tank Location:	3
Tank Type:	Steel/Carbon Steel/Iron
Tank Status:	Closed - Removed
Pipe Model:	Not reported
Install Date:	08/01/1999
Capacity Gallons:	275
Tightness Test Method:	NN
Date Test:	Not reported
Next Test Date:	Not reported
Date Tank Closed:	05/12/2008
Register:	True
Modified By:	LDGOMEZ
Last Modified:	06/17/2008
Material Name:	Not reported

TONAWANDA ST MINITZ (Continued) **U004062900**

Tank Number: 008
Tank Id: 223608
Material Code: 0001
Common Name of Substance: #2 Fuel Oil (On-Site Consumption)

Equipment Records:
D10 - Pipe Type - Copper
I04 - Overfill - Product Level Gauge (A/G)
A00 - Tank Internal Protection - None
J05 - Dispenser - On Site Heating System (Supply/Return)
E00 - Piping Secondary Containment - None
K01 - Spill Prevention - Catch Basin
C01 - Pipe Location - Aboveground
L00 - Piping Leak Detection - None
B01 - Tank External Protection - Painted/Asphalt Coating
G10 - Tank Secondary Containment - Impervious Underlayment
H01 - Tank Leak Detection - Interstitial - Electronic Monitoring
F00 - Pipe External Protection - None
I05 - Overfill - Vent Whistle

Tank Location: 2
Tank Type: Steel/Carbon Steel/Iron
Tank Status: In Service
Pipe Model: Not reported
Install Date: 05/15/2008
Capacity Gallons: 280
Tightness Test Method: NN
Date Test: Not reported
Next Test Date: Not reported
Date Tank Closed: Not reported
Register: True
Modified By: AESKALSK
Last Modified: 01/29/2016
Material Name: Not reported

C16 **T STREET AUTO SERVICE AUTO RPR** **EDR Hist Auto** **1014537789**
SSW **599 TONAWANDA ST** **N/A**
< 1/8 **BUFFALO, NY 14207**
0.028 mi. adjacent
147 ft. **Site 1 of 5 in cluster C**

Relative:
Lower

Actual:
589 ft.

EDR Historical Auto Stations:

Name: JOSETT EDW W GAS STA
Year: 1955
Type: GASOLINE STATIONS

Name: LOUS ATLANTIC SERV GAS STA
Year: 1960
Type: GASOLINE STATIONS

Name: LOUS ATLANTIC SERV GAS STA
Year: 1964
Type: GASOLINE STATIONS

Name: LOUS ATLANTIC SERVICE
Year: 1970
Type: GASOLINE STATIONS

T STREET AUTO SERVICE AUTO RPR (Continued) **1014537789**

Name: TEXACO SERVICE STATION
Year: 1975
Type: GASOLINE STATIONS

Name: TEXACO SERVICE STATION
Year: 1980
Type: GASOLINE STATIONS

Name: T STREET AUTO SERVICE GAS STA & AUTO
Year: 1985
Type: GASOLINE STATIONS

Name: T STREET AUTO SERVICE GAS STA & REPR
Year: 1992
Type: GASOLINE STATIONS

Name: T STREET AUTO SERVICE AUTO RPR
Year: 1998
Type: AUTOMOBILE REPAIRING & SERVICE

Name: T STREET AUTO SERVICE
Year: 2001
Address: 599 TONAWANDA ST

Name: T STREET AUTO SERVICE
Year: 2002
Address: 599 TONAWANDA ST

Name: T STREET AUTO SERVICE
Year: 2003
Address: 599 TONAWANDA ST

Name: T STREET AUTO SERVICE
Year: 2005
Address: 599 TONAWANDA ST

Name: COLVIN SIMONS AUTO DETAIL
Year: 2010
Address: 599 TONAWANDA ST

Name: SIMONS COLVIN AUTO DETAIL
Year: 2011
Address: 599 TONAWANDA ST

Name: SIMONS COLVIN AUTO DETAIL
Year: 2012
Address: 599 TONAWANDA ST

C17 **T-STREET AUTO SERVICE** **NY LTANKS** **U003317044**
SSW **599 TONAWANDA** **NY UST** **N/A**
< 1/8 **BUFFALO, NY 14207** **NY HIST UST**
0.028 mi.
147 ft. **Site 2 of 5 in cluster C**

Adjacent

Relative:
Lower

Actual:
589 ft.

LTANKS:

Site ID:	191233
Spill Number/Closed Date:	9208104 / 1993-08-12
Spill Date:	1992-10-09
Spill Cause:	Tank Failure
Spill Source:	Gasoline Station or other PBS Facility
Spill Class:	Known release that creates potential for fire or hazard. DEC Response. Willing Responsible Party. Corrective action taken.
Cleanup Ceased:	1993-08-12
Cleanup Meets Standard:	False
SWIS:	1502
Investigator:	RMCROSSE
Referred To:	Not reported
Reported to Dept:	1992-10-09
CID:	Not reported
Water Affected:	Not reported
Spill Notifier:	Other
Last Inspection:	1992-10-09
Recommended Penalty:	False
UST Involvement:	True
Remediation Phase:	0
Date Entered In Computer:	1992-10-14
Spill Record Last Update:	1993-08-19
Spiller Name:	Not reported
Spiller Company:	THOMAS WYCKOFF
Spiller Address:	599 TONAWANDA STREET
Spiller City,St,Zip:	BUFFALO, NY 14207
Spiller County:	001
Spiller Contact:	Not reported
Spiller Phone:	Not reported
Spiller Extention:	Not reported
DEC Region:	9
DER Facility ID:	159506
DEC Memo:	"Prior to Sept, 2004 data translation this spill Lead_DEC Field was RMC 10/09/92: RMC/MARSHALL K./TOM W./SITE - BACKFILLING EXCAVATION, SAMPLES TAKEN.STRONG ODOR IN SOIL. 12/28/92: RMC - REMINDER LETTER; RESULTS DUE 1/11/93. 02/02/93: RMC/MARSHALL KIMMONS/PHONE - WILL RESAMPLE. RESULTS DUE 3/30/93. 05/06/93: RMC/TOM WYCKOFF/PHONE ADVISED OF SAMPLING REQUIREMENTS, LETTER COMPLETION DUE 7/1 CALL 6/1/93 FOR UPDATE. 06/04/93: RMC/TOM WYCKOFF/PHONE EPS TO DO WORK, RESULTS DUE 7/30/93. 08/12/93: RMC/RECEIVED SAMPLE RESULTS, I PER RNL AND SAC. I OUT. "
Remarks:	"TANK PULL; FOUND STRONG GASOLINE ODOR IN SOIL."

Material:

Site ID:	191233
Operable Unit ID:	971761
Operable Unit:	01
Material ID:	408708
Material Code:	0009
Material Name:	gasoline
Case No.:	Not reported
Material FA:	Petroleum

T-STREET AUTO SERVICE (Continued) **U003317044**

Quantity: .00
Units: Not reported
Recovered: .00
Resource Affected: Not reported
Oxygenate: Not reported

Tank Test:

UST:
Id/Status: 9-222186 / Unregulated/Closed
Program Type: PBS
Region: STATE
DEC Region: 9
Expiration Date: N/A
UTM X: 181697.27089
UTM Y: 4762121.68654
Site Type: Retail Gasoline Sales

Affiliation Records:
Site Id: 53056
Affiliation Type: Facility Owner
Company Name: THOMAS WYCKOFF
Contact Type: Not reported
Contact Name: Not reported
Address1: 43 SAINT JAMES PLACE
Address2: Not reported
City: BUFFALO
State: NY
Zip Code: 14222
Country Code: 001
Phone: (716) 886-4379
EMail: Not reported
Fax Number: Not reported
Modified By: TRANSLAT
Date Last Modified: 2004-03-04

Site Id: 53056
Affiliation Type: Mail Contact
Company Name: THOMAS WYCKOFF
Contact Type: Not reported
Contact Name: Not reported
Address1: 43 SAINT JAMES PLACE
Address2: Not reported
City: BUFFALO
State: NY
Zip Code: 14222
Country Code: 001
Phone: (716) 886-4379
EMail: Not reported
Fax Number: Not reported
Modified By: TRANSLAT
Date Last Modified: 2004-03-04

Site Id: 53056
Affiliation Type: On-Site Operator
Company Name: T-STREET AUTO SERVICE

T-STREET AUTO SERVICE (Continued) **U003317044**

Contact Type:	Not reported
Contact Name:	THOMAS WYCKOFF
Address1:	Not reported
Address2:	Not reported
City:	Not reported
State:	NN
Zip Code:	Not reported
Country Code:	001
Phone:	(716) 877-9960
EMail:	Not reported
Fax Number:	Not reported
Modified By:	TRANSLAT
Date Last Modified:	2004-03-04

Site Id:	53056
Affiliation Type:	Emergency Contact
Company Name:	THOMAS WYCKOFF
Contact Type:	Not reported
Contact Name:	THOMAS WYCKOFF
Address1:	Not reported
Address2:	Not reported
City:	Not reported
State:	NN
Zip Code:	Not reported
Country Code:	001
Phone:	(716) 886-4379
EMail:	Not reported
Fax Number:	Not reported
Modified By:	TRANSLAT
Date Last Modified:	2004-03-04

Tank Info:

Tank Number:	1
Tank ID:	163558
Tank Status:	Closed - Removed
Material Name:	Closed - Removed
Capacity Gallons:	2000
Install Date:	Not reported
Date Tank Closed:	10/01/1992
Registered:	True
Tank Location:	Underground
Tank Type:	Steel/carbon steel
Material Code:	0009
Common Name of Substance:	Gasoline

Tightness Test Method:	05
Date Test:	11/01/1987
Next Test Date:	Not reported
Pipe Model:	Not reported
Modified By:	TRANSLAT
Last Modified:	03/04/2004

Equipment Records:

A00 - Tank Internal Protection - None
G00 - Tank Secondary Containment - None
I00 - Overfill - None

T-STREET AUTO SERVICE (Continued) **U003317044**

D01 - Pipe Type - Steel/Carbon Steel/Iron
J02 - Dispenser - Suction Dispenser
H00 - Tank Leak Detection - None
C00 - Pipe Location - No Piping
B00 - Tank External Protection - None
F00 - Pipe External Protection - None

Tank Number: 2
Tank ID: 163559
Tank Status: Closed - Removed
Material Name: Closed - Removed
Capacity Gallons: 4000
Install Date: Not reported
Date Tank Closed: 10/01/1992
Registered: True
Tank Location: Underground
Tank Type: Steel/carbon steel
Material Code: 0009
Common Name of Substance: Gasoline

Tightness Test Method: 05
Date Test: 11/01/1987
Next Test Date: Not reported
Pipe Model: Not reported
Modified By: TRANSLAT
Last Modified: 03/04/2004

Equipment Records:

A00 - Tank Internal Protection - None
G00 - Tank Secondary Containment - None
I00 - Overfill - None
H00 - Tank Leak Detection - None
C00 - Pipe Location - No Piping
D01 - Pipe Type - Steel/Carbon Steel/Iron
J02 - Dispenser - Suction Dispenser
B00 - Tank External Protection - None
F00 - Pipe External Protection - None

Tank Number: 3
Tank ID: 163560
Tank Status: Closed - Removed
Material Name: Closed - Removed
Capacity Gallons: 2000
Install Date: Not reported
Date Tank Closed: 10/01/1992
Registered: True
Tank Location: Underground
Tank Type: Steel/carbon steel
Material Code: 0009
Common Name of Substance: Gasoline

Tightness Test Method: 05
Date Test: 11/01/1987
Next Test Date: Not reported
Pipe Model: Not reported
Modified By: TRANSLAT

T-STREET AUTO SERVICE (Continued) **U003317044**

Last Modified: 03/04/2004

Equipment Records:

A00 - Tank Internal Protection - None
G00 - Tank Secondary Containment - None
I00 - Overfill - None
H00 - Tank Leak Detection - None
D01 - Pipe Type - Steel/Carbon Steel/Iron
J02 - Dispenser - Suction Dispenser
C00 - Pipe Location - No Piping
B00 - Tank External Protection - None
F00 - Pipe External Protection - None

Tank Number: 4
Tank ID: 163561
Tank Status: Closed - Removed
Material Name: Closed - Removed
Capacity Gallons: 550
Install Date: Not reported
Date Tank Closed: 10/01/1992
Registered: True
Tank Location: Underground
Tank Type: Steel/carbon steel
Material Code: 9999
Common Name of Substance: Other

Tightness Test Method: NN
Date Test: Not reported
Next Test Date: Not reported
Pipe Model: Not reported
Modified By: TRANSLAT
Last Modified: 03/04/2004

Equipment Records:

A00 - Tank Internal Protection - None
G00 - Tank Secondary Containment - None
I00 - Overfill - None
D01 - Pipe Type - Steel/Carbon Steel/Iron
J02 - Dispenser - Suction Dispenser
C00 - Pipe Location - No Piping
H00 - Tank Leak Detection - None
B00 - Tank External Protection - None
F00 - Pipe External Protection - None

HIST UST:
PBS Number: 9-222186
SPDES Number: Not reported
Emergency Contact: THOMAS WYCKOFF
Emergency Telephone: (716) 886-4379
Operator: THOMAS WYCKOFF
Operator Telephone: (716) 877-9960
Owner Name: THOMAS WYCKOFF
Owner Address: 43 SAINT JAMES PLACE
Owner City,St,Zip: BUFFALO, NY 14222
Owner Telephone: (716) 886-4379
Owner Type: Not reported
Owner Subtype: Not reported

T-STREET AUTO SERVICE (Continued) **U003317044**

Mailing Name:	THOMAS WYCKOFF
Mailing Address:	43 SAINT JAMES PLACE
Mailing Address 2:	Not reported
Mailing City,St,Zip:	BUFFALO, NY 14222
Mailing Contact:	Not reported
Mailing Telephone:	(716) 886-4379
Owner Mark:	First Owner
Facility Status:	2 - Unregulated by PBS (the total capacity is less than 1,101 gallons) and Subpart 360-14.
Facility Addr2:	Not reported
SWIS ID:	1402
Old PBS Number:	Not reported
Facility Type:	RETAIL GASOLINE SALES
Inspected Date:	Not reported
Inspector:	Not reported
Inspection Result:	Not reported
Federal ID:	Not reported
Certification Flag:	False
Certification Date:	07/20/1987
Expiration Date:	07/20/1992
Renew Flag:	False
Renewal Date:	05/04/1992
Total Capacity:	0
FAMT:	True
Facility Screen:	No Missing Data
Owner Screen:	Minor Data Missing
Tank Screen:	0
Dead Letter:	False
CBS Number:	Not reported
Town or City:	BUFFALO (C)
County Code:	14
Town or City:	02
Region:	9

Tank Id:	1
Tank Location:	UNDERGROUND
Tank Status:	Closed-Removed
Install Date:	Not reported
Capacity (gals):	2000
Product Stored:	UNLEADED GASOLINE
Tank Type:	Steel/carbon steel
Tank Internal:	Not reported
Tank External:	Not reported
Pipe Location:	Not reported
Pipe Type:	STEEL/IRON
Pipe Internal:	Not reported
Pipe External:	Not reported
Second Containment:	None
Leak Detection:	None
Overfill Prot:	Not reported
Dispenser:	Suction
Date Tested:	11/01/1987
Next Test Date:	Not reported
Missing Data for Tank:	Minor Data Missing
Date Closed:	10/01/1992
Test Method:	Ainlay
Deleted:	False

T-STREET AUTO SERVICE (Continued) **U003317044**

Updated:	True
Lat/long:	Not reported

Tank Id:	2
Tank Location:	UNDERGROUND
Tank Status:	Closed-Removed
Install Date:	Not reported
Capacity (gals):	4000
Product Stored:	LEADED GASOLINE
Tank Type:	Steel/carbon steel
Tank Internal:	Not reported
Tank External:	Not reported
Pipe Location:	Not reported
Pipe Type:	STEEL/IRON
Pipe Internal:	Not reported
Pipe External:	Not reported
Second Containment:	None
Leak Detection:	None
Overfill Prot:	Not reported
Dispenser:	Suction
Date Tested:	11/01/1987
Next Test Date:	Not reported
Missing Data for Tank:	Minor Data Missing
Date Closed:	10/01/1992
Test Method:	Ainlay
Deleted:	False
Updated:	True
Lat/long:	Not reported

Tank Id:	3
Tank Location:	UNDERGROUND
Tank Status:	Closed-Removed
Install Date:	Not reported
Capacity (gals):	2000
Product Stored:	UNLEADED GASOLINE
Tank Type:	Steel/carbon steel
Tank Internal:	Not reported
Tank External:	Not reported
Pipe Location:	Not reported
Pipe Type:	STEEL/IRON
Pipe Internal:	Not reported
Pipe External:	Not reported
Second Containment:	None
Leak Detection:	None
Overfill Prot:	Not reported
Dispenser:	Suction
Date Tested:	11/01/1987
Next Test Date:	Not reported
Missing Data for Tank:	Minor Data Missing
Date Closed:	10/01/1992
Test Method:	Ainlay
Deleted:	False
Updated:	True
Lat/long:	Not reported

T-STREET AUTO SERVICE (Continued) **U003317044**

Tank Id:	4
Tank Location:	UNDERGROUND
Tank Status:	Closed-Removed
Install Date:	Not reported
Capacity (gals):	550
Product Stored:	UNKNOWN
Tank Type:	Steel/carbon steel
Tank Internal:	Not reported
Tank External:	Not reported
Pipe Location:	Not reported
Pipe Type:	STEEL/IRON
Pipe Internal:	Not reported
Pipe External:	Not reported
Second Containment:	None
Leak Detection:	None
Overfill Prot:	Not reported
Dispenser:	Suction
Date Tested:	Not reported
Next Test Date:	Not reported
Missing Data for Tank:	Minor Data Missing
Date Closed:	10/01/1992
Test Method:	Not reported
Deleted:	False
Updated:	True
Lat/long:	Not reported

C18 **EDR Hist Auto** **1015564887**
SSW **595 TONAWANDA ST** **N/A**
< 1/8 **BUFFALO, NY 14207**
0.030 mi.
156 ft. **Site 3 of 5 in cluster C**

Relative:
Lower

Actual:
589 ft.

EDR Historical Auto Stations:

Name:	AFFORDABLE AUTOMOTIVE SERVICE
Year:	2004
Address:	595 TONAWANDA ST
Name:	AFFORDABLE AUTOMOTIVE SERVICE
Year:	2005
Address:	595 TONAWANDA ST
Name:	AFFORDABLE AUTOMOTIVE SERVICE
Year:	2006
Address:	595 TONAWANDA ST

C19 **NICHTER CONSTRUCTION** **NY Spills** **S102176850**
SSW **ARTHUR REVIEW & TONAWANDA** **N/A**
< 1/8 **BUFFALO, NY**
0.030 mi.
157 ft. **Site 4 of 5 in cluster C**

Relative:
Lower

Actual:
589 ft.

SPILLS:

Facility ID:	8904114
Facility Type:	ER
DER Facility ID:	201451
Site ID:	245232

NICHTER CONSTRUCTION (Continued) **S102176850**

DEC Region:	9
Spill Date:	1989-07-21
Spill Number/Closed Date:	8904114 / 1989-08-01
Spill Cause:	Abandoned Drums
Spill Class:	Not reported
SWIS:	1502
Investigator:	PRINGLE
Referred To:	Not reported
Reported to Dept:	1989-07-25
CID:	Not reported
Water Affected:	Not reported
Spill Source:	Commercial/Industrial
Spill Notifier:	Citizen
Cleanup Ceased:	1989-08-01
Cleanup Meets Std:	True
Last Inspection:	Not reported
Recommended Penalty:	False
UST Trust:	False
Remediation Phase:	0
Date Entered In Computer:	1989-08-01
Spill Record Last Update:	1989-08-14
Spiller Name:	Not reported
Spiller Company:	NICHTER CONSTRUCTION
Spiller Address:	Not reported
Spiller City,St,Zip:	ZZ
Spiller Company:	001
Contact Name:	Not reported
Contact Phone:	Not reported
DEC Memo:	"Prior to Sept, 2004 data translation this spill Lead_DEC Field was MNP 08/01/89: 8/1/89 REFERRED TO SW, MITREY FOR FOLLOWUP ACTION, HOLD FOR RESPONSE FROM SW. 08/01/89: . 08/01/89: 8/1/89 REFERRED TO SW - MITREY FOR FOLLOWUP, NO SPILL, COMPLETE. "
Remarks:	"2 55 GAL. DRUMS LEFT BEHIND 72 ARTHUR ST. LABEL ON DRUMS SPENCER KELLOG UNKNOWN CONTENTS NOT LEAKING ACCORDING TO COMPLAINANT."

Material:

Site ID:	245232
Operable Unit ID:	929512
Operable Unit:	01
Material ID:	448178
Material Code:	0064A
Material Name:	unknown material
Case No.:	Not reported
Material FA:	Other
Quantity:	.00
Units:	Gallons
Recovered:	.00
Resource Affected:	Not reported
Oxygenate:	Not reported

Tank Test:

B20 **NIAGARA MOHAWK STATION 25** **RCRA NonGen / NLR** **1000232816**
WNW **678 TONAWANDA ST** **FINDS** **NYD981484066**
< 1/8 **BUFFALO, NY 14207** **NY MANIFEST**
0.039 mi. **ECHO**
204 ft. **Site 7 of 7 in cluster B**

Relative:
Lower

Actual:
589 ft.

RCRA NonGen / NLR:

Date form received by agency:	01/01/2007
Facility name:	NIAGARA MOHAWK STATION 25
Facility address:	678 TONAWANDA ST BUFFALO, NY 142072158
EPA ID:	NYD981484066
Mailing address:	ERIE BLVD WEST SYRACUSE, NY 13202
Contact:	Not reported
Contact address:	ERIE BLVD WEST SYRACUSE, NY 13202
Contact country:	US
Contact telephone:	Not reported
Contact email:	Not reported
EPA Region:	02
Classification:	Non-Generator
Description:	Handler: Non-Generators do not presently generate hazardous waste

Owner/Operator Summary:

Owner/operator name:	NIAGARA MOHAWK POWER CORP
Owner/operator address:	NOT REQUIRED NOT REQUIRED, WY 99999
Owner/operator country:	US
Owner/operator telephone:	(212) 555-1212
Legal status:	Private
Owner/Operator Type:	Owner
Owner/Op start date:	Not reported
Owner/Op end date:	Not reported

Owner/operator name:	NIAGARA MOHAWK POWER CORP
Owner/operator address:	NOT REQUIRED NOT REQUIRED, WY 99999
Owner/operator country:	US
Owner/operator telephone:	(212) 555-1212
Legal status:	Private
Owner/Operator Type:	Operator
Owner/Op start date:	Not reported
Owner/Op end date:	Not reported

Handler Activities Summary:

U.S. importer of hazardous waste:	No
Mixed waste (haz. and radioactive):	No
Recycler of hazardous waste:	No
Transporter of hazardous waste:	No
Treater, storer or disposer of HW:	No
Underground injection activity:	No
On-site burner exemption:	No
Furnace exemption:	No
Used oil fuel burner:	No
Used oil processor:	No
User oil refiner:	No
Used oil fuel marketer to burner:	No

NIAGARA MOHAWK STATION 25 (Continued) **1000232816**

Used oil Specification marketer: No
Used oil transfer facility: No
Used oil transporter: No

Historical Generators:
Date form received by agency: 01/01/2006
Site name: NIAGARA MOHAWK STATION 25
Classification: Not a generator, verified

Date form received by agency: 07/08/1999
Site name: NIAGARA MOHAWK STATION 25
Classification: Not a generator, verified

Date form received by agency: 05/08/1986
Site name: NIAGARA MOHAWK STATION 25
Classification: Large Quantity Generator

. Waste code: NONE
. Waste name: None

Violation Status: No violations found

FINDS:

Registry ID: 110004404715

Environmental Interest/Information System
RCRAInfo is a national information system that supports the Resource Conservation and Recovery Act (RCRA) program through the tracking of events and activities related to facilities that generate, transport, and treat, store, or dispose of hazardous waste. RCRAInfo allows RCRA program staff to track the notification, permit, compliance, and corrective action activities required under RCRA.

NY MANIFEST:
Country: USA
EPA ID: NYD981484066
Facility Status: Not reported
Location Address 1: 678 TONAWANDA STREET
Code: BP
Location Address 2: Not reported
Total Tanks: Not reported
Location City: BUFFALO
Location State: NY
Location Zip: 14207
Location Zip 4: Not reported

NY MANIFEST:
EPAID: NYD981484066
Mailing Name: NIAGARA MOHAWK POWER CORPORATION
Mailing Contact: NIAGARA MOHAWK POWER CORPORATION
Mailing Address 1: 93 DEWEY AVENUE-A F HUTCHINSON
Mailing Address 2: Not reported
Mailing City: BUFFALO
Mailing State: NY
Mailing Zip: 14214

NIAGARA MOHAWK STATION 25 (Continued) **1000232816**

Mailing Zip 4: Not reported
Mailing Country: USA
Mailing Phone: 7168562424

NY MANIFEST:
Document ID: NYA4103370
Manifest Status: C
seq: Not reported
Year: 1986
Trans1 State ID: 45135-GU
Trans2 State ID: Not reported
Generator Ship Date: 05/13/1986
Trans1 Recv Date: 05/13/1986
Trans2 Recv Date: / /
TSD Site Recv Date: 05/13/1986
Part A Recv Date: 05/20/1986
Part B Recv Date: 05/20/1986
Generator EPA ID: NYD981484066
Trans1 EPA ID: NYD980761191
Trans2 EPA ID: Not reported
TSDF ID 1: NYD000730390
TSDF ID 2: Not reported
Manifest Tracking Number: Not reported
Import Indicator: Not reported
Export Indicator: Not reported
Discr Quantity Indicator: Not reported
Discr Type Indicator: Not reported
Discr Residue Indicator: Not reported
Discr Partial Reject Indicator: Not reported
Discr Full Reject Indicator: Not reported
Manifest Ref Number: Not reported
Alt Facility RCRA ID: Not reported
Alt Facility Sign Date: Not reported
MGMT Method Type Code: Not reported
Waste Code: B002 - PETROLEUM OIL WITH 50 BUT < 500 PPM PCB
Waste Code: Not reported
Waste Code: Not reported
Waste Code: Not reported
Waste Code: Not reported
Waste Code: Not reported
Quantity: 01050
Units: G - Gallons (liquids only)* (8.3 pounds)
Number of Containers: 001
Container Type: TT - Cargo tank, tank trucks
Handling Method: B Incineration, heat recovery, burning.
Specific Gravity: 100

ECHO:
Envid: 1000232816
Registry ID: 110004404715
DFR URL: http://echo.epa.gov/detailed_facility_report?fid=110004404715

21
West
< 1/8
0.054 mi.
286 ft.

AMVETS POST 13
25 REVIEW
BUFFALO, NY

NY Spills **S113817549**
N/A

Relative:
Lower

Actual:
587 ft.

SPILLS:

Facility ID:	1302334
Facility Type:	ER
DER Facility ID:	437994
Site ID:	482762
DEC Region:	9
Spill Date:	2013-05-01
Spill Number/Closed Date:	1302334 / 2013-06-05
Spill Cause:	Housekeeping
Spill Class:	Possible release with minimal potential for fire or hazard or Known release with no damage. DEC Response. Willing Responsible Party. Corrective action taken.
SWIS:	1502
Investigator:	TDJOHNSO
Referred To:	Not reported
Reported to Dept:	2013-06-04
CID:	Not reported
Water Affected:	Not reported
Spill Source:	Commercial/Industrial
Spill Notifier:	Citizen
Cleanup Ceased:	Not reported
Cleanup Meets Std:	False
Last Inspection:	Not reported
Recommended Penalty:	False
UST Trust:	Not reported
Remediation Phase:	0
Date Entered In Computer:	2013-06-04
Spill Record Last Update:	2013-06-05
Spiller Name:	Not reported
Spiller Company:	Not reported
Spiller Address:	Not reported
Spiller City,St,Zip:	Not reported
Spiller Company:	Not reported
Contact Name:	Not reported
Contact Phone:	Not reported
DEC Memo:	"06/04/13 TDJ SPILL HAPPENED A FEW WEEKS PRIOR TO COMPLAINT, HEAVY RAIN SINCE HAS WASHED ANY REMAINDER OF OIL OF SURFACES. NO MATERIAL TO SMELL NOR CLEANUP. NO FURTHER ACTION FILE CLOSED TO ELECTRONIC ONLY"
Remarks:	"Caller claims large amount of cooking oil was spilled by company picking it up. Claims washed oil onto lawn with power washer."

Material:

Site ID:	482762
Operable Unit ID:	1232496
Operable Unit:	01
Material ID:	2231325
Material Code:	0820A
Material Name:	cooking oil
Case No.:	Not reported
Material FA:	Other
Quantity:	Not reported
Units:	Gallons
Recovered:	Not reported

AMVETS POST 13 (Continued) **S113817549**

Resource Affected: Not reported
Oxygenate: Not reported

Tank Test:

22
SW
< 1/8
0.057 mi.
301 ft.

PRINCE RUBBER & PLASTICS CO INC **RCRA-CESQG** **1000308045**
137 ARTHUR ST **FINDS** **NYD002129021**
BUFFALO, NY 14207 **NY MANIFEST**
ECHO

Relative:
Lower

Actual:
589 ft.

RCRA-CESQG:
Date form received by agency: 01/01/2007
Facility name: PRINCE RUBBER & PLASTICS CO INC
Facility address: 137 ARTHUR ST
BUFFALO, NY 14207
EPA ID: NYD002129021
Mailing address: ARTHUR ST
BUFFALO, NY 14207
Contact: ROBERT BANASZAK
Contact address: ARTHUR ST
BUFFALO, NY 14207
Contact country: US
Contact telephone: (716) 877-7400
Contact email: Not reported
EPA Region: 02
Land type: Facility is not located on Indian land. Additional information is not known.
Classification: Conditionally Exempt Small Quantity Generator
Description: Handler: generates 100 kg or less of hazardous waste per calendar month, and accumulates 1000 kg or less of hazardous waste at any time; or generates 1 kg or less of acutely hazardous waste per calendar month, and accumulates at any time: 1 kg or less of acutely hazardous waste; or 100 kg or less of any residue or contaminated soil, waste or other debris resulting from the cleanup of a spill, into or on any land or water, of acutely hazardous waste; or generates 100 kg or less of any residue or contaminated soil, waste or other debris resulting from the cleanup of a spill, into or on any land or water, of acutely hazardous waste during any calendar month, and accumulates at any time: 1 kg or less of acutely hazardous waste; or 100 kg or less of any residue or contaminated soil, waste or other debris resulting from the cleanup of a spill, into or on any land or water, of acutely hazardous waste

Owner/Operator Summary:
Owner/operator name: PRINCE RUBBER PLASTIC
Owner/operator address: NOT REQUIRED
NOT REQUIRED, WY 99999
Owner/operator country: US
Owner/operator telephone: (212) 555-1212
Legal status: Private
Owner/Operator Type: Operator
Owner/Op start date: Not reported
Owner/Op end date: Not reported

Owner/operator name: PRINCE RUBBER PLASTIC
Owner/operator address: NOT REQUIRED

PRINCE RUBBER & PLASTICS CO INC (Continued) **1000308045**

NOT REQUIRED, WY 99999
Owner/operator country: US
Owner/operator telephone: (212) 555-1212
Legal status: Private
Owner/Operator Type: Owner
Owner/Op start date: Not reported
Owner/Op end date: Not reported

Handler Activities Summary:
U.S. importer of hazardous waste: No
Mixed waste (haz. and radioactive): No
Recycler of hazardous waste: No
Transporter of hazardous waste: No
Treater, storer or disposer of HW: No
Underground injection activity: No
On-site burner exemption: No
Furnace exemption: No
Used oil fuel burner: No
Used oil processor: No
User oil refiner: No
Used oil fuel marketer to burner: No
Used oil Specification marketer: No
Used oil transfer facility: No
Used oil transporter: No

Historical Generators:
Date form received by agency: 01/01/2006
Site name: PRINCE RUBBER & PLASTICS CO INC
Classification: Conditionally Exempt Small Quantity Generator

Date form received by agency: 05/15/1987
Site name: PRINCE RUBBER & PLASTICS CO INC
Classification: Small Quantity Generator

. Waste code: F001
. Waste name: THE FOLLOWING SPENT HALOGENATED SOLVENTS USED IN DEGREASING: TETRACHLOROETHYLENE, TRICHLORETHYLENE, METHYLENE CHLORIDE, 1,1,1-TRICHLOROETHANE, CARBON TETRACHLORIDE AND CHLORINATED FLUOROCARBONS; ALL SPENT SOLVENT MIXTURES/BLENDS USED IN DEGREASING CONTAINING, BEFORE USE, A TOTAL OF TEN PERCENT OR MORE (BY VOLUME) OF ONE OR MORE OF THE ABOVE HALOGENATED SOLVENTS OR THOSE SOLVENTS LISTED IN F002, F004, AND F005; AND STILL BOTTOMS FROM THE RECOVERY OF THESE SPENT SOLVENTS AND SPENT SOLVENT MIXTURES.

Facility Has Received Notices of Violations:
Regulation violated: Not reported
Area of violation: Listing - General
Date violation determined: 07/10/2007
Date achieved compliance: 07/31/2007
Violation lead agency: State
Enforcement action: WRITTEN INFORMAL
Enforcement action date: 07/16/2007
Enf. disposition status: Not reported
Enf. disp. status date: Not reported
Enforcement lead agency: State
Proposed penalty amount: Not reported

PRINCE RUBBER & PLASTICS CO INC (Continued) **1000308045**

Final penalty amount: Not reported
Paid penalty amount: Not reported

Evaluation Action Summary:
Evaluation date: 05/10/2012
Evaluation: COMPLIANCE EVALUATION INSPECTION ON-SITE
Area of violation: Not reported
Date achieved compliance: Not reported
Evaluation lead agency: State

Evaluation date: 07/10/2007
Evaluation: COMPLIANCE EVALUATION INSPECTION ON-SITE
Area of violation: Listing - General
Date achieved compliance: 07/31/2007
Evaluation lead agency: State

Evaluation date: 01/14/1998
Evaluation: COMPLIANCE EVALUATION INSPECTION ON-SITE
Area of violation: Not reported
Date achieved compliance: Not reported
Evaluation lead agency: State

FINDS:

Registry ID: 110004339378

Environmental Interest/Information System
RCRAInfo is a national information system that supports the Resource Conservation and Recovery Act (RCRA) program through the tracking of events and activities related to facilities that generate, transport, and treat, store, or dispose of hazardous waste. RCRAInfo allows RCRA program staff to track the notification, permit, compliance, and corrective action activities required under RCRA.

NY MANIFEST:
Country: USA
EPA ID: NYD002129021
Facility Status: Not reported
Location Address 1: 137 ARTHUR STREET
Code: BP
Location Address 2: Not reported
Total Tanks: Not reported
Location City: BUFFALO
Location State: NY
Location Zip: 14207
Location Zip 4: Not reported

NY MANIFEST:
EPAID: NYD002129021
Mailing Name: PRINCE RUBBER & PLASTICS
Mailing Contact: PRINCE RUBBER & PLASTICS
Mailing Address 1: 137 ARTHUR STREET
Mailing Address 2: Not reported
Mailing City: BUFFALO
Mailing State: NY
Mailing Zip: 14207

PRINCE RUBBER & PLASTICS CO INC (Continued) **1000308045**

Mailing Zip 4:	Not reported
Mailing Country:	USA
Mailing Phone:	7168777400

NY MANIFEST:

Document ID:	MIA2179436
Manifest Status:	K
seq:	Not reported
Year:	1990
Trans1 State ID:	87992ZNY
Trans2 State ID:	Not reported
Generator Ship Date:	12/10/1990
Trans1 Recv Date:	12/10/1990
Trans2 Recv Date:	/ /
TSD Site Recv Date:	12/14/1990
Part A Recv Date:	01/11/1991
Part B Recv Date:	05/06/1991
Generator EPA ID:	NYD002129021
Trans1 EPA ID:	NYD986903904
Trans2 EPA ID:	Not reported
TSDF ID 1:	MID091605972
TSDF ID 2:	Not reported
Manifest Tracking Number:	Not reported
Import Indicator:	Not reported
Export Indicator:	Not reported
Discr Quantity Indicator:	Not reported
Discr Type Indicator:	Not reported
Discr Residue Indicator:	Not reported
Discr Partial Reject Indicator:	Not reported
Discr Full Reject Indicator:	Not reported
Manifest Ref Number:	Not reported
Alt Facility RCRA ID:	Not reported
Alt Facility Sign Date:	Not reported
MGMT Method Type Code:	Not reported
Waste Code:	F001 - UNKNOWN
Waste Code:	Not reported
Waste Code:	Not reported
Waste Code:	Not reported
Waste Code:	Not reported
Waste Code:	Not reported
Quantity:	00055
Units:	G - Gallons (liquids only)* (8.3 pounds)
Number of Containers:	001
Container Type:	DM - Metal drums, barrels
Handling Method:	R Material recovery of more than 75 percent of the total material.
Specific Gravity:	100

Document ID:	NYA8070363
Manifest Status:	K
seq:	Not reported
Year:	1988
Trans1 State ID:	000000000
Trans2 State ID:	000000000
Generator Ship Date:	08/16/1988
Trans1 Recv Date:	08/16/1988
Trans2 Recv Date:	08/19/1988
TSD Site Recv Date:	08/19/1988

PRINCE RUBBER & PLASTICS CO INC (Continued) **1000308045**

Part A Recv Date:	10/03/1988
Part B Recv Date:	09/19/1988
Generator EPA ID:	NYD002129021
Trans1 EPA ID:	NYD982181513
Trans2 EPA ID:	NYD982181513
TSDF ID 1:	OHD080158702
TSDF ID 2:	Not reported
Manifest Tracking Number:	Not reported
Import Indicator:	Not reported
Export Indicator:	Not reported
Discr Quantity Indicator:	Not reported
Discr Type Indicator:	Not reported
Discr Residue Indicator:	Not reported
Discr Partial Reject Indicator:	Not reported
Discr Full Reject Indicator:	Not reported
Manifest Ref Number:	Not reported
Alt Facility RCRA ID:	Not reported
Alt Facility Sign Date:	Not reported
MGMT Method Type Code:	Not reported
Waste Code:	F002 - HALO SOLV + STILL BOTTOMS FM REC OF SOLV
Waste Code:	Not reported
Waste Code:	Not reported
Waste Code:	Not reported
Waste Code:	Not reported
Waste Code:	Not reported
Quantity:	00055
Units:	G - Gallons (liquids only)* (8.3 pounds)
Number of Containers:	001
Container Type:	DM - Metal drums, barrels
Handling Method:	R Material recovery of more than 75 percent of the total material.
Specific Gravity:	100
Document ID:	NYA8071317
Manifest Status:	C
seq:	Not reported
Year:	1988
Trans1 State ID:	000000000
Trans2 State ID:	000000000
Generator Ship Date:	09/16/1988
Trans1 Recv Date:	09/16/1988
Trans2 Recv Date:	/ /
TSD Site Recv Date:	09/21/1988
Part A Recv Date:	09/20/1988
Part B Recv Date:	10/07/1988
Generator EPA ID:	NYD002129021
Trans1 EPA ID:	NYD982181513
Trans2 EPA ID:	Not reported
TSDF ID 1:	OHD080158702
TSDF ID 2:	Not reported
Manifest Tracking Number:	Not reported
Import Indicator:	Not reported
Export Indicator:	Not reported
Discr Quantity Indicator:	Not reported
Discr Type Indicator:	Not reported
Discr Residue Indicator:	Not reported
Discr Partial Reject Indicator:	Not reported
Discr Full Reject Indicator:	Not reported

PRINCE RUBBER & PLASTICS CO INC (Continued) **1000308045**

Manifest Ref Number:	Not reported
Alt Facility RCRA ID:	Not reported
Alt Facility Sign Date:	Not reported
MGMT Method Type Code:	Not reported
Waste Code:	F001 - UNKNOWN
Waste Code:	Not reported
Waste Code:	Not reported
Waste Code:	Not reported
Waste Code:	Not reported
Waste Code:	Not reported
Quantity:	00055
Units:	G - Gallons (liquids only)* (8.3 pounds)
Number of Containers:	001
Container Type:	DM - Metal drums, barrels
Handling Method:	R Material recovery of more than 75 percent of the total material.
Specific Gravity:	100

Document ID:	MIA2179316
Manifest Status:	C
seq:	Not reported
Year:	1992
Trans1 State ID:	87992ZNY
Trans2 State ID:	Not reported
Generator Ship Date:	01/09/1992
Trans1 Recv Date:	01/09/1992
Trans2 Recv Date:	/ /
TSD Site Recv Date:	01/16/1992
Part A Recv Date:	01/16/1992
Part B Recv Date:	01/30/1992
Generator EPA ID:	NYD002129021
Trans1 EPA ID:	NYD986903904
Trans2 EPA ID:	Not reported
TSDF ID 1:	MID091605972
TSDF ID 2:	Not reported
Manifest Tracking Number:	Not reported
Import Indicator:	Not reported
Export Indicator:	Not reported
Discr Quantity Indicator:	Not reported
Discr Type Indicator:	Not reported
Discr Residue Indicator:	Not reported
Discr Partial Reject Indicator:	Not reported
Discr Full Reject Indicator:	Not reported
Manifest Ref Number:	Not reported
Alt Facility RCRA ID:	Not reported
Alt Facility Sign Date:	Not reported
MGMT Method Type Code:	Not reported
Waste Code:	F001 - UNKNOWN
Waste Code:	Not reported
Waste Code:	Not reported
Waste Code:	Not reported
Waste Code:	Not reported
Waste Code:	Not reported
Quantity:	00055
Units:	G - Gallons (liquids only)* (8.3 pounds)
Number of Containers:	001
Container Type:	DM - Metal drums, barrels
Handling Method:	R Material recovery of more than 75 percent of the total material.

PRINCE RUBBER & PLASTICS CO INC (Continued) **1000308045**

Specific Gravity:	100
Document ID:	NYG3615804
Manifest Status:	Not reported
seq:	01
Year:	2003
Trans1 State ID:	AD76272
Trans2 State ID:	Not reported
Generator Ship Date:	07/15/2003
Trans1 Recv Date:	07/15/2003
Trans2 Recv Date:	Not reported
TSD Site Recv Date:	07/16/2003
Part A Recv Date:	Not reported
Part B Recv Date:	Not reported
Generator EPA ID:	NYD002129021
Trans1 EPA ID:	NYD982792814
Trans2 EPA ID:	Not reported
TSDF ID 1:	OHD066060609
TSDF ID 2:	Not reported
Manifest Tracking Number:	Not reported
Import Indicator:	Not reported
Export Indicator:	Not reported
Discr Quantity Indicator:	Not reported
Discr Type Indicator:	Not reported
Discr Residue Indicator:	Not reported
Discr Partial Reject Indicator:	Not reported
Discr Full Reject Indicator:	Not reported
Manifest Ref Number:	Not reported
Alt Facility RCRA ID:	Not reported
Alt Facility Sign Date:	Not reported
MGMT Method Type Code:	Not reported
Waste Code:	F002 - HALO SOLV + STILL BOTTOMS FM REC OF SOLV
Waste Code:	Not reported
Waste Code:	Not reported
Waste Code:	Not reported
Waste Code:	Not reported
Waste Code:	Not reported
Quantity:	00085
Units:	G - Gallons (liquids only)* (8.3 pounds)
Number of Containers:	002
Container Type:	DM - Metal drums, barrels
Handling Method:	R Material recovery of more than 75 percent of the total material.
Specific Gravity:	01.00
Document ID:	NYG1548108
Manifest Status:	Not reported
seq:	01
Year:	1999
Trans1 State ID:	87992ZNY
Trans2 State ID:	Not reported
Generator Ship Date:	05/28/1999
Trans1 Recv Date:	05/28/1999
Trans2 Recv Date:	Not reported
TSD Site Recv Date:	06/10/1999
Part A Recv Date:	Not reported
Part B Recv Date:	Not reported
Generator EPA ID:	NYD002129021

PRINCE RUBBER & PLASTICS CO INC (Continued) **1000308045**

Trans1 EPA ID:	NYD986903904
Trans2 EPA ID:	Not reported
TSDF ID 1:	GAD093380814
TSDF ID 2:	Not reported
Manifest Tracking Number:	Not reported
Import Indicator:	Not reported
Export Indicator:	Not reported
Discr Quantity Indicator:	Not reported
Discr Type Indicator:	Not reported
Discr Residue Indicator:	Not reported
Discr Partial Reject Indicator:	Not reported
Discr Full Reject Indicator:	Not reported
Manifest Ref Number:	Not reported
Alt Facility RCRA ID:	Not reported
Alt Facility Sign Date:	Not reported
MGMT Method Type Code:	Not reported
Waste Code:	D001 - NON-LISTED IGNITABLE WASTES
Waste Code:	Not reported
Waste Code:	Not reported
Waste Code:	Not reported
Waste Code:	Not reported
Waste Code:	Not reported
Quantity:	00055
Units:	G - Gallons (liquids only)* (8.3 pounds)
Number of Containers:	001
Container Type:	DM - Metal drums, barrels
Handling Method:	B Incineration, heat recovery, burning.
Specific Gravity:	01.00

Document ID:	NYG1550286
Manifest Status:	Not reported
seq:	01
Year:	1999
Trans1 State ID:	PP8404NY
Trans2 State ID:	133937ANY
Generator Ship Date:	11/23/1999
Trans1 Recv Date:	11/23/1999
Trans2 Recv Date:	11/29/1999
TSD Site Recv Date:	12/15/1999
Part A Recv Date:	Not reported
Part B Recv Date:	Not reported
Generator EPA ID:	NYD002129021
Trans1 EPA ID:	NYD986903904
Trans2 EPA ID:	NYD986903904
TSDF ID 1:	GAD093380814
TSDF ID 2:	Not reported
Manifest Tracking Number:	Not reported
Import Indicator:	Not reported
Export Indicator:	Not reported
Discr Quantity Indicator:	Not reported
Discr Type Indicator:	Not reported
Discr Residue Indicator:	Not reported
Discr Partial Reject Indicator:	Not reported
Discr Full Reject Indicator:	Not reported
Manifest Ref Number:	Not reported
Alt Facility RCRA ID:	Not reported
Alt Facility Sign Date:	Not reported

PRINCE RUBBER & PLASTICS CO INC (Continued) **1000308045**

MGMT Method Type Code:	Not reported
Waste Code:	F005 - UNKNOWN
Waste Code:	Not reported
Waste Code:	Not reported
Waste Code:	Not reported
Waste Code:	Not reported
Waste Code:	Not reported
Quantity:	00055
Units:	G - Gallons (liquids only)* (8.3 pounds)
Number of Containers:	001
Container Type:	DM - Metal drums, barrels
Handling Method:	B Incineration, heat recovery, burning.
Specific Gravity:	01.00
Waste Code:	F002 - HALO SOLV + STILL BOTTOMS FM REC OF SOLV
Waste Code:	Not reported
Waste Code:	Not reported
Waste Code:	Not reported
Waste Code:	Not reported
Quantity:	00055
Units:	G - Gallons (liquids only)* (8.3 pounds)
Number of Containers:	001
Container Type:	DM - Metal drums, barrels
Handling Method:	B Incineration, heat recovery, burning.
Specific Gravity:	01.00

Document ID:	MIA1727156
Manifest Status:	K
seq:	Not reported
Year:	1990
Trans1 State ID:	73995BNY
Trans2 State ID:	86044DNY
Generator Ship Date:	05/30/1990
Trans1 Recv Date:	05/30/1990
Trans2 Recv Date:	06/05/1990
TSD Site Recv Date:	06/07/1990
Part A Recv Date:	07/31/1990
Part B Recv Date:	07/30/1990
Generator EPA ID:	NYD002129021
Trans1 EPA ID:	NYD982181513
Trans2 EPA ID:	NYD982181513
TSDF ID 1:	MID980615298
TSDF ID 2:	Not reported
Manifest Tracking Number:	Not reported
Import Indicator:	Not reported
Export Indicator:	Not reported
Discr Quantity Indicator:	Not reported
Discr Type Indicator:	Not reported
Discr Residue Indicator:	Not reported
Discr Partial Reject Indicator:	Not reported
Discr Full Reject Indicator:	Not reported
Manifest Ref Number:	Not reported
Alt Facility RCRA ID:	Not reported
Alt Facility Sign Date:	Not reported
MGMT Method Type Code:	Not reported
Waste Code:	D001 - NON-LISTED IGNITABLE WASTES
Waste Code:	Not reported
Waste Code:	Not reported

PRINCE RUBBER & PLASTICS CO INC (Continued) **1000308045**

Waste Code:	Not reported
Waste Code:	Not reported
Waste Code:	Not reported
Quantity:	00055
Units:	G - Gallons (liquids only)* (8.3 pounds)
Number of Containers:	001
Container Type:	DM - Metal drums, barrels
Handling Method:	B Incineration, heat recovery, burning.
Specific Gravity:	100
Document ID:	NYG3612537
Manifest Status:	Not reported
seq:	01
Year:	2002
Trans1 State ID:	AB62852NY
Trans2 State ID:	Not reported
Generator Ship Date:	12/20/2002
Trans1 Recv Date:	12/20/2002
Trans2 Recv Date:	Not reported
TSD Site Recv Date:	12/23/2002
Part A Recv Date:	Not reported
Part B Recv Date:	Not reported
Generator EPA ID:	NYD002129021
Trans1 EPA ID:	NYD982792814
Trans2 EPA ID:	Not reported
TSDF ID 1:	OHD066060609
TSDF ID 2:	Not reported
Manifest Tracking Number:	Not reported
Import Indicator:	Not reported
Export Indicator:	Not reported
Discr Quantity Indicator:	Not reported
Discr Type Indicator:	Not reported
Discr Residue Indicator:	Not reported
Discr Partial Reject Indicator:	Not reported
Discr Full Reject Indicator:	Not reported
Manifest Ref Number:	Not reported
Alt Facility RCRA ID:	Not reported
Alt Facility Sign Date:	Not reported
MGMT Method Type Code:	Not reported
Waste Code:	F005 - UNKNOWN
Waste Code:	Not reported
Waste Code:	Not reported
Waste Code:	Not reported
Waste Code:	Not reported
Waste Code:	Not reported
Quantity:	00055
Units:	G - Gallons (liquids only)* (8.3 pounds)
Number of Containers:	001
Container Type:	DM - Metal drums, barrels
Handling Method:	B Incineration, heat recovery, burning.
Specific Gravity:	01.00
Document ID:	NYG0374652
Manifest Status:	Not reported
seq:	01
Year:	1998
Trans1 State ID:	PP8404NY

PRINCE RUBBER & PLASTICS CO INC (Continued) **1000308045**

Trans2 State ID:	87992ZNY
Generator Ship Date:	03/13/1998
Trans1 Recv Date:	03/13/1998
Trans2 Recv Date:	03/17/1998
TSD Site Recv Date:	03/26/1998
Part A Recv Date:	Not reported
Part B Recv Date:	Not reported
Generator EPA ID:	NYD002129021
Trans1 EPA ID:	NYD986903904
Trans2 EPA ID:	NYD986903904
TSDF ID 1:	GAD093380814
TSDF ID 2:	Not reported
Manifest Tracking Number:	Not reported
Import Indicator:	Not reported
Export Indicator:	Not reported
Discr Quantity Indicator:	Not reported
Discr Type Indicator:	Not reported
Discr Residue Indicator:	Not reported
Discr Partial Reject Indicator:	Not reported
Discr Full Reject Indicator:	Not reported
Manifest Ref Number:	Not reported
Alt Facility RCRA ID:	Not reported
Alt Facility Sign Date:	Not reported
MGMT Method Type Code:	Not reported
Waste Code:	F005 - UNKNOWN
Waste Code:	Not reported
Waste Code:	Not reported
Waste Code:	Not reported
Waste Code:	Not reported
Waste Code:	Not reported
Quantity:	00055
Units:	G - Gallons (liquids only)* (8.3 pounds)
Number of Containers:	001
Container Type:	DM - Metal drums, barrels
Handling Method:	B Incineration, heat recovery, burning.
Specific Gravity:	01.00
Waste Code:	F002 - HALO SOLV + STILL BOTTOMS FM REC OF SOLV
Waste Code:	Not reported
Waste Code:	Not reported
Waste Code:	Not reported
Waste Code:	Not reported
Quantity:	00055
Units:	G - Gallons (liquids only)* (8.3 pounds)
Number of Containers:	001
Container Type:	DM - Metal drums, barrels
Handling Method:	B Incineration, heat recovery, burning.
Specific Gravity:	01.00

Click this hyperlink while viewing on your computer to access
7 additional NY_MANIFEST: record(s) in the EDR Site Report.

ECHO:

Envid:	1000308045
Registry ID:	110004339378
DFR URL:	http://echo.epa.gov/detailed_facility_report?fid=110004339378

23
WNW
< 1/8
0.062 mi.
325 ft.

MARGARET GIOELI HOUSE
21 SANDROCK STREET
BUFFALO, NY

NY Spills **S102447815**
N/A

Relative:
Lower

Actual:
588 ft.

SPILLS:

Facility ID:	9611153
Facility Type:	ER
DER Facility ID:	197330
Site ID:	239896
DEC Region:	9
Spill Date:	1996-12-09
Spill Number/Closed Date:	9611153 / 1997-02-28
Spill Cause:	Equipment Failure
Spill Class:	Known release that creates potential for fire or hazard. DEC Response. Unable/unwilling Responsible Party. Corrective action taken. (ISR)
SWIS:	1502
Investigator:	RMCROSSE
Referred To:	Not reported
Reported to Dept:	1996-12-09
CID:	351
Water Affected:	Not reported
Spill Source:	Passenger Vehicle
Spill Notifier:	Citizen
Cleanup Ceased:	Not reported
Cleanup Meets Std:	True
Last Inspection:	1997-02-07
Recommended Penalty:	False
UST Trust:	False
Remediation Phase:	0
Date Entered In Computer:	1996-12-10
Spill Record Last Update:	1997-04-01
Spiller Name:	RENALDO ANDREW
Spiller Company:	RENALDO ANDREW
Spiller Address:	17 SANDROCK STREET
Spiller City,St,Zip:	BUFFALO, NY 14207-
Spiller Company:	001
Contact Name:	JANET VITO
Contact Phone:	(716) 873-3135
DEC Memo:	"Prior to Sept, 2004 data translation this spill Lead_DEC Field was RMC 12/9/96 RMC/JANET VITO/PHONE UNKNOWN ODORS IN HOME STARTING YESTERDAY, AS LATE IN DAY RMC TO INSPECT TOM AM, 12/10/96 1115RMC/VITO/GIOELI/SITE STRONG ODOR IN BASEMENT,SOURCE IMMEDIATLY UMKNOWN, GASOLINE SUSPECT 1125 DAVE LABIUK OF BSA ARRIVED TO CHECK SEWERS, UP AND DOWN APPEAR VISUALLY CLEAR NO ODORS, 1130 CONTINUED BASEMENT INSPECTION WITH BSA, TRACKED GASOLINE ODOR TO BACK CORNOR OF BASEMENT COMMMON WITH #17 SANDROCK, CAR IN REPAIR IMMEDIATLY OUTSIDE. 1983 FORD, N1O OYL, VIN 1FABP46W3PH131928 1145 NO ONE ANSWERS #17 AREA AROUND CAR HAS STRONG GASOLINE ODORS, WINDOWS IN BASEMENT WIDE OPEN, HNU SHOWS HITS IN BASMENT WHEN PUT THRU WINDOW AND AROUND CAR, SEE FILL FOR DATA. 1200 BASEMENT AT 21 HAS OFF SCALE HITS ON 0-200 SCALE AT SEEM BETWEEN FLOOR AND WALL AND AT WALL CRACKS COMMON WITH #17, HIRED EPS TO VENT #21 1230 RMC/LEWIS ANDREW/SITE SON OF OWNER, STATED THAT NATURAL GAS WAS TURNED OFF FOR UNKNOWN REASON YESTERDAY, RMC GOT OFF 0-200 SCALE READINGS ALONG WALL COMMON WITH #21 WHERE CAR IN PARKED, 1240 RMC/EPS SITE EPS TO VENT HOUSE #21, PUT UP ISOLATION ROOM AROUND IMPACTED WALL AND CLEAN,ETCH AND SEAL WALL AND FLOOR TO ELIMINATE OWORS IN HOME 12/10/96 RMC/FILE RAN PLATE AND CALLED HOME

MARGARET GIOELI HOUSE (Continued) **S102447815**

OF CAR OWNER, NO ANSWER 12/10/96 RMC/RENALDO ANDREW/PHONE MR ANDREW BOUGHT CAR FROM BROTHER IN LAW TWO WEEKS AGO, HAS YET OT REGISTER HIS NAME, FUEL PUMP INADVERTANTLY PUMPED TOTAL CONTENTS OF TANK TO CONCRETE DRIVEWAY WHICH COVERS TOTAL AREA BETWEEN PROPERTIES, MR ANDREW STATED THIS HAPPENED SUNDAY AND ODORS SOON STARTED IN HIS HOME, HE THEN CALLED GAS COMPANY TO SHUT OFF NATURAL GAS FOR FEAR OF EXPLOSION, RMC ADVISED THAT VENTING OF HIS HOME SHOULD BE DONE PRIOR TO RETURNING TO HOME AND SHOULD CONTINUE UNTIL NO FURTHER PROBLEM EXISTS, RMC REQUESTED AND LATER RECEIVED RPS HOME OWNER AND CAR INSURANCE INFORMATION, SEE PAPER FILE, RMC ADVISED OF STATE WORK AND HIS RESPONSIBILITY TO PAY, ANDREW STATED HE WAS UNABLE TO TAKE OVER VENTING OF #21,RP LETTER, 12/11/96 RMC/FILE EPS REPORTED VENT INPLACE AND WORK CONTINUES TO MITIGATE ODORS IN HOME 12/13/96 RMCFILE EPS REPORTS THAT ODOR PROBLEM LARGELY CONTAINED TO BASEMENT AREA, BUT HOMEOWNER STILL STATED THAT ODORS ARE STILL NOTICEABLE 12/16/96 RMC/SITE NO ONE HOME 12/17/96 RMC/JANET VITO/PHONE ODORS STILL NOTICE ABLE TO HER, BUT MUCH IMPROVED 12/19/96 RMC/PATTY MACAULEY, ALLSTATE, 5655055/PHONE CLAIM NUMBER FOR CAR INSURANCE IS 2132367416. RMC UPDATED ON SITUATION, 12/19/96 RMC/TERRY COVERT, NY CENTRAL 18006077686/PHONE RMC CHECKED OT SEE IF REPORTED, ANDREW DID REPORT, CLAIM # 1996194600. ADJUSTER IS RICHARD INMAN 12/26/96 RMC/FILE EPS ADVISES THAT ODORS STILL PROBLEM IN HOME AT SOURCE, HOMEOWNER OUT UNTIL 1/6/97 12/31/96 RMC/SCOTT BARKER, ALLSTATE/PHONE RMC GAVE GENERAL FILE INFORMATION 12/31/96 RMC/JANET VITO/PHONE ONLY NOW NOTICE INTERMITTANT ODORS, FAN STILL RUNNING AND NEIGHBOR HAS EJECTION FANS ALSO, UPDATE 1/10/97 01/06/97 RMC/EPS/JANET VITO/SITE HNU READINGS NON DETECT, FAN SHUT OFF, AND WILL BE MONITORED BY EPS FOR A WEEK BEFORE RESTORING BASEMENT TO ORIGINAL CONDITION, UPDATE 1/13/97 01/22/97 RMC/ELLSWORTH/PHONE HOMEOWNER NOTES ONLY MINOR ODOR REMAINING, RMC REQUESTED EPS TO OPEN UP DRAINAGE ALONG WALL/FLOOR PREVIOUSLY SEALED TO KEEP OUT ODORS. TO MONITOR FOR ANOTHER MONTH, UPDATE 3/1/97 02/24/97 RMC/FILE NO ODORS RETURNED, RMC REQUESTED AND EPS DID RESTORE SITE TO ORIGINAL CONDITION, BILL DUE 3/1/97 02/24/97 RMC/FILE ALL BILLS PAID, CLOSE 02/28/97 IF NO ODORS RETURN, UPDATE 02/28/97 02/28/97 RMC/MRS VITO/PHONE NO FURTHER PROBLEMS NOTED, NO FURTHER ACTION REQUIRED, CLOSE OUT "

Remarks: "UNKNOWN ODORS IN A HOUSE SPILL FAXED FROM REGION 9"

Material:

Site ID:	239896
Operable Unit ID:	1039174
Operable Unit:	01
Material ID:	343354
Material Code:	0009
Material Name:	gasoline
Case No.:	Not reported
Material FA:	Petroleum
Quantity:	15.00
Units:	Gallons
Recovered:	.00
Resource Affected:	Not reported
Oxygenate:	Not reported

Tank Test:

D24
South
< 1/8
0.066 mi.
346 ft.

567 TONAWANDA ST
BUFFALO, NY 14207

Site 1 of 2 in cluster D

Relative: Higher

Actual: 591 ft.

Database(s): EDR Hist Auto
EDR ID Number: 1015555933
EPA ID Number: N/A

EDR Historical Auto Stations:

Name:	D & H TIRE CO
Year:	2001
Address:	567 TONAWANDA ST

C25
SSW
< 1/8
0.067 mi.
356 ft.

MOTORCYCLE REP SHOP
586 TONAWANDA ST
BUFFALO, NY 14207

Site 5 of 5 in cluster C

Relative: Lower

Actual: 590 ft.

Database(s): EDR Hist Auto
EDR ID Number: 1014537096
EPA ID Number: N/A

EDR Historical Auto Stations:

Name:	MOTORCYCLE REP SHOP
Year:	1980
Type:	MOTORCYCLE DEALERS AND REPAIRERS
Name:	JENKINS AUTOMOTIVE
Year:	2003
Address:	586 TONAWANDA ST
Name:	JENKINS AUTOMOTIVE
Year:	2004
Address:	586 TONAWANDA ST
Name:	BUDS AUTOMOBILE SERVICE
Year:	2012
Address:	586 TONAWANDA ST

26
East
< 1/8
0.075 mi.
395 ft.

FORMERLY R L PLESH ENTERPRISES INC
1 RIVER ROCK DR
BUFFALO, NY 14207

Relative: Higher

Actual: 596 ft.

Database(s): RCRA-SQG, NY Spills, FINDS, NY MANIFEST, ECHO
EDR ID Number: 1000140639
EPA ID Number: NYD074009218

RCRA-SQG:

Date form received by agency:	07/26/2007
Facility name:	FORMERLY R L PLESH ENTERPRISES INC
Site name:	R L PLESH ENTERPRISES INC
Facility address:	1 RIVER ROCK DR BUFFALO, NY 142072192
EPA ID:	NYD074009218
Mailing address:	RIVER ROCK DR BUFFALO, NY 14207
Contact:	Not reported
Contact address:	RIVER ROCK DR BUFFALO, NY 14207
Contact country:	US
Contact telephone:	Not reported
Contact email:	Not reported
EPA Region:	02
Land type:	Facility is not located on Indian land. Additional information is not known.
Classification:	Small Small Quantity Generator

FORMERLY R L PLESH ENTERPRISES INC (Continued) **1000140639**

Description: Handler: generates more than 100 and less than 1000 kg of hazardous waste during any calendar month and accumulates less than 6000 kg of hazardous waste at any time; or generates 100 kg or less of hazardous waste during any calendar month, and accumulates more than 1000 kg of hazardous waste at any time

Handler Activities Summary:
U.S. importer of hazardous waste: No
Mixed waste (haz. and radioactive): No
Recycler of hazardous waste: No
Transporter of hazardous waste: No
Treater, storer or disposer of HW: No
Underground injection activity: No
On-site burner exemption: No
Furnace exemption: No
Used oil fuel burner: No
Used oil processor: No
User oil refiner: No
Used oil fuel marketer to burner: No
Used oil Specification marketer: No
Used oil transfer facility: No
Used oil transporter: No

Historical Generators:
Date form received by agency: 07/25/2007
Site name: FORMERLY R L PLESH ENTERPRISES INC
Classification: Small Quantity Generator

Date form received by agency: 01/01/2006
Site name: R L PLESH ENTERPRISES INC
Classification: Small Quantity Generator

Date form received by agency: 07/08/1999
Site name: R L PLESH ENTERPRISES INC
Classification: Not a generator, verified

Date form received by agency: 03/09/1987
Site name: R L PLESH ENTERPRISES INC
Classification: Small Quantity Generator

. Waste code: D001
. Waste name: IGNITABLE WASTE

Violation Status: No violations found

Evaluation Action Summary:
Evaluation date: 06/03/2009
Evaluation: COMPLIANCE EVALUATION INSPECTION ON-SITE
Area of violation: Not reported
Date achieved compliance: Not reported
Evaluation lead agency: State

Evaluation date: 06/21/2007
Evaluation: COMPLIANCE EVALUATION INSPECTION ON-SITE
Area of violation: Not reported
Date achieved compliance: Not reported

FORMERLY R L PLESH ENTERPRISES INC (Continued) **1000140639**

Evaluation lead agency: State

Evaluation date: 05/20/1996
Evaluation: COMPLIANCE EVALUATION INSPECTION ON-SITE
Area of violation: Not reported
Date achieved compliance: Not reported
Evaluation lead agency: State

SPILLS:
Facility ID: 9304883
Facility Type: ER
DER Facility ID: 97206
Site ID: 111126
DEC Region: 9
Spill Date: 1993-07-01
Spill Number/Closed Date: 9304883 / 1993-12-03
Spill Cause: Housekeeping
Spill Class: Known release with minimal potential for fire or hazard. DEC Response. Willing Responsible Party. Corrective action taken.
SWIS: 1502
Investigator: PRINGLE
Referred To: Not reported
Reported to Dept: 1993-07-16
CID: Not reported
Water Affected: Not reported
Spill Source: Commercial/Industrial
Spill Notifier: Citizen
Cleanup Ceased: 1993-12-03
Cleanup Meets Std: True
Last Inspection: 1993-12-03
Recommended Penalty: False
UST Trust: False
Remediation Phase: 0
Date Entered In Computer: 1993-07-20
Spill Record Last Update: 1999-09-29
Spiller Name: Not reported
Spiller Company: PLESH INDUSTRIES
Spiller Address: ONE RIVER ROCK DRIVE
Spiller City,St,Zip: BUFFALO, NY 14207
Spiller Company: 001
Contact Name: Not reported
Contact Phone: Not reported
DEC Memo: "Prior to Sept, 2004 data translation this spill Lead_DEC Field was MNP 11/24/93: MNP SITE INSPECTION 10/22/93. 12/03/93: MNP/DENNIS LEE/SITE - SPILL IS WATER SOLUBLE COOLANT MIXED W/MACHINE OIL. PLESH HAS DISPOSED OF OIL/COOLENT WITH SAFETY KLEEN. 3/4 OF DRUMS GONE. FG SENT CLOSURE LETTER. "
Remarks: "CUTTING OIL/HYDRAULIC OIL DRIPPING FROM METAL CUTTINGS."

Material:
Site ID: 111126
Operable Unit ID: 986569
Operable Unit: 01
Material ID: 398359
Material Code: 0010
Material Name: hydraulic oil
Case No.: Not reported
Material FA: Petroleum

FORMERLY R L PLESH ENTERPRISES INC (Continued) **1000140639**

Quantity:	.00
Units:	Pounds
Recovered:	.00
Resource Affected:	Not reported
Oxygenate:	Not reported
Site ID:	111126
Operable Unit ID:	986569
Operable Unit:	01
Material ID:	398360
Material Code:	0022
Material Name:	waste oil/used oil
Case No.:	Not reported
Material FA:	Petroleum
Quantity:	.00
Units:	Pounds
Recovered:	.00
Resource Affected:	Not reported
Oxygenate:	Not reported

Tank Test:

FINDS:

Registry ID: 110004368050

Environmental Interest/Information System

RCRAInfo is a national information system that supports the Resource Conservation and Recovery Act (RCRA) program through the tracking of events and activities related to facilities that generate, transport, and treat, store, or dispose of hazardous waste. RCRAInfo allows RCRA program staff to track the notification, permit, compliance, and corrective action activities required under RCRA.

NY MANIFEST:

Country:	USA
EPA ID:	NYD074009218
Facility Status:	Not reported
Location Address 1:	1 RIVER ROCK DR
Code:	BP
Location Address 2:	Not reported
Total Tanks:	Not reported
Location City:	BUFFALO
Location State:	NY
Location Zip:	14207
Location Zip 4:	Not reported

NY MANIFEST:

EPAID:	NYD074009218
Mailing Name:	PLESH INDUSTRIES INC
Mailing Contact:	THADDEUS J LESNIOSKI
Mailing Address 1:	1 RIVER ROCK DR
Mailing Address 2:	Not reported
Mailing City:	BUFFALO
Mailing State:	NY

FORMERLY R L PLESH ENTERPRISES INC (Continued) **1000140639**

Mailing Zip:	14207
Mailing Zip 4:	Not reported
Mailing Country:	USA
Mailing Phone:	7168734916

NY MANIFEST:

Document ID:	NYC6931721
Manifest Status:	Not reported
seq:	01
Year:	2003
Trans1 State ID:	NY10827JF
Trans2 State ID:	1238B7NY
Generator Ship Date:	10/30/2003
Trans1 Recv Date:	10/30/2003
Trans2 Recv Date:	11/04/2003
TSD Site Recv Date:	11/05/2003
Part A Recv Date:	Not reported
Part B Recv Date:	Not reported
Generator EPA ID:	NYD074009218
Trans1 EPA ID:	TXR000050930
Trans2 EPA ID:	NYD980769947
TSDF ID 1:	KYD053348108
TSDF ID 2:	Not reported
Manifest Tracking Number:	Not reported
Import Indicator:	Not reported
Export Indicator:	Not reported
Discr Quantity Indicator:	Not reported
Discr Type Indicator:	Not reported
Discr Residue Indicator:	Not reported
Discr Partial Reject Indicator:	Not reported
Discr Full Reject Indicator:	Not reported
Manifest Ref Number:	Not reported
Alt Facility RCRA ID:	Not reported
Alt Facility Sign Date:	Not reported
MGMT Method Type Code:	Not reported
Waste Code:	D002 - NON-LISTED CORROSIVE WASTES
Waste Code:	Not reported
Waste Code:	Not reported
Waste Code:	Not reported
Waste Code:	Not reported
Waste Code:	Not reported
Quantity:	00300
Units:	P - Pounds
Number of Containers:	002
Container Type:	DF - Fiberboard or plastic drums (glass)
Handling Method:	B Incineration, heat recovery, burning.
Specific Gravity:	01.00

Document ID:	NYC7163278
Manifest Status:	Not reported
seq:	01
Year:	2003
Trans1 State ID:	NY10827JF
Trans2 State ID:	NY1278B7
Generator Ship Date:	11/13/2003
Trans1 Recv Date:	11/13/2003
Trans2 Recv Date:	11/18/2003

FORMERLY R L PLESH ENTERPRISES INC (Continued) **1000140639**

TSD Site Recv Date:	11/20/2003
Part A Recv Date:	Not reported
Part B Recv Date:	Not reported
Generator EPA ID:	NYD074009218
Trans1 EPA ID:	TXR000050930
Trans2 EPA ID:	NYD980769947
TSDF ID 1:	KYD053348108
TSDF ID 2:	Not reported
Manifest Tracking Number:	Not reported
Import Indicator:	Not reported
Export Indicator:	Not reported
Discr Quantity Indicator:	Not reported
Discr Type Indicator:	Not reported
Discr Residue Indicator:	Not reported
Discr Partial Reject Indicator:	Not reported
Discr Full Reject Indicator:	Not reported
Manifest Ref Number:	Not reported
Alt Facility RCRA ID:	Not reported
Alt Facility Sign Date:	Not reported
MGMT Method Type Code:	Not reported
Waste Code:	D002 - NON-LISTED CORROSIVE WASTES
Waste Code:	Not reported
Waste Code:	Not reported
Waste Code:	Not reported
Waste Code:	Not reported
Waste Code:	Not reported
Quantity:	00120
Units:	P - Pounds
Number of Containers:	004
Container Type:	DF - Fiberboard or plastic drums (glass)
Handling Method:	B Incineration, heat recovery, burning.
Specific Gravity:	01.00

Document ID:	NYC6149575
Manifest Status:	Not reported
seq:	01
Year:	2000
Trans1 State ID:	33916AP
Trans2 State ID:	Not reported
Generator Ship Date:	05/16/2000
Trans1 Recv Date:	05/16/2000
Trans2 Recv Date:	Not reported
TSD Site Recv Date:	05/16/2000
Part A Recv Date:	Not reported
Part B Recv Date:	Not reported
Generator EPA ID:	NYD074009218
Trans1 EPA ID:	ILD984908202
Trans2 EPA ID:	Not reported
TSDF ID 1:	NYD981556541
TSDF ID 2:	Not reported
Manifest Tracking Number:	Not reported
Import Indicator:	Not reported
Export Indicator:	Not reported
Discr Quantity Indicator:	Not reported
Discr Type Indicator:	Not reported
Discr Residue Indicator:	Not reported
Discr Partial Reject Indicator:	Not reported

FORMERLY R L PLESH ENTERPRISES INC (Continued) **1000140639**

Discr Full Reject Indicator:	Not reported
Manifest Ref Number:	Not reported
Alt Facility RCRA ID:	Not reported
Alt Facility Sign Date:	Not reported
MGMT Method Type Code:	Not reported
Waste Code:	D001 - NON-LISTED IGNITABLE WASTES
Waste Code:	Not reported
Waste Code:	Not reported
Waste Code:	Not reported
Waste Code:	Not reported
Waste Code:	Not reported
Quantity:	00043
Units:	G - Gallons (liquids only)* (8.3 pounds)
Number of Containers:	002
Container Type:	DM - Metal drums, barrels
Handling Method:	R Material recovery of more than 75 percent of the total material.
Specific Gravity:	01.00

Document ID:	NYC7703818
Manifest Status:	Not reported
seq:	Not reported
Year:	2005
Trans1 State ID:	TXR000050930
Trans2 State ID:	OHD986974780
Generator Ship Date:	10/19/2005
Trans1 Recv Date:	10/19/2005
Trans2 Recv Date:	10/21/2005
TSD Site Recv Date:	10/23/2005
Part A Recv Date:	Not reported
Part B Recv Date:	Not reported
Generator EPA ID:	NYD074009218
Trans1 EPA ID:	NY6827JF
Trans2 EPA ID:	TN432604
TSDF ID 1:	KYD053348108
TSDF ID 2:	Not reported
Manifest Tracking Number:	Not reported
Import Indicator:	Not reported
Export Indicator:	Not reported
Discr Quantity Indicator:	Not reported
Discr Type Indicator:	Not reported
Discr Residue Indicator:	Not reported
Discr Partial Reject Indicator:	Not reported
Discr Full Reject Indicator:	Not reported
Manifest Ref Number:	Not reported
Alt Facility RCRA ID:	Not reported
Alt Facility Sign Date:	Not reported
MGMT Method Type Code:	Not reported
Waste Code:	F003 - UNKNOWN
Waste Code:	Not reported
Waste Code:	Not reported
Waste Code:	Not reported
Waste Code:	Not reported
Waste Code:	Not reported
Quantity:	03600
Units:	P - Pounds
Number of Containers:	009
Container Type:	DM - Metal drums, barrels

FORMERLY R L PLESH ENTERPRISES INC (Continued) **1000140639**

Handling Method:	B Incineration, heat recovery, burning.
Specific Gravity:	01.00
Waste Code:	D001 - NON-LISTED IGNITABLE WASTES
Waste Code:	Not reported
Waste Code:	Not reported
Waste Code:	Not reported
Waste Code:	Not reported
Quantity:	00600
Units:	P - Pounds
Number of Containers:	002
Container Type:	DM - Metal drums, barrels
Handling Method:	Not reported
Specific Gravity:	01.00
Waste Code:	Not reported
Quantity:	Not reported
Units:	Not reported
Number of Containers:	Not reported
Container Type:	Not reported
Handling Method:	B Incineration, heat recovery, burning.
Specific Gravity:	Not reported

ECHO:

Envid:	1000140639
Registry ID:	110004368050
DFR URL:	http://echo.epa.gov/detailed_facility_report?fid=110004368050

E27 **BUFFALO FIRE HOUSE #26** **NY LTANKS** **S104516304**
NW **TONAWANDA STREET** **N/A**
< 1/8 **BUFFALO, NY**
0.081 mi.
429 ft. **Site 1 of 5 in cluster E**

Relative:
Lower

Actual:
589 ft.

LTANKS:

Site ID:	210203
Spill Number/Closed Date:	9911812 / 2000-01-26
Spill Date:	2000-01-11
Spill Cause:	Tank Failure
Spill Source:	Gasoline Station or other PBS Facility
Spill Class:	Known release with minimal potential for fire or hazard. DEC Response. Willing Responsible Party. Corrective action taken.
Cleanup Ceased:	Not reported
Cleanup Meets Standard:	True
SWIS:	1502
Investigator:	FXGALLEG
Referred To:	Not reported
Reported to Dept:	2000-01-11
CID:	371
Water Affected:	Not reported
Spill Notifier:	Other
Last Inspection:	Not reported
Recommended Penalty:	False
UST Involvement:	True
Remediation Phase:	0
Date Entered In Computer:	2000-01-11
Spill Record Last Update:	2000-03-06
Spiller Name:	DANIEL KOLKMANN

BUFFALO FIRE HOUSE #26 (Continued) **S104516304**

Spiller Company:	CITY OF BUFFALO
Spiller Address:	CITY HALL
Spiller City,St,Zip:	BUFFALO, NY -
Spiller County:	001
Spiller Contact:	Not reported
Spiller Phone:	Not reported
Spiller Extention:	Not reported
DEC Region:	9
DER Facility ID:	174253
DEC Memo:	"Prior to Sept, 2004 data translation this spill Lead_DEC Field was FG 01/26/00: FG NOTE TO FILE, THIS SPILL IS A DUPLICATE OF SPILL #9910426. PLEASE REFER TO SPILL 9910426 FOR FOLLOWUP, THIS SPILL CAN BE CLOSED, NO FURTHER ACITION IS REQUIRED."
Remarks:	"found contaminated soil while removing ust from gas pump at fire house. clean up pending sample results."

Material:

Site ID:	210203
Operable Unit ID:	1086392
Operable Unit:	01
Material ID:	297255
Material Code:	0008
Material Name:	diesel
Case No.:	Not reported
Material FA:	Petroleum
Quantity:	.00
Units:	Gallons
Recovered:	.00
Resource Affected:	Not reported
Oxygenate:	Not reported

Tank Test:

Site ID:	210203
Spill Tank Test:	1547983
Tank Number:	Not reported
Tank Size:	0
Test Method:	00
Leak Rate:	.00
Gross Fail:	Not reported
Modified By:	Spills
Last Modified:	Not reported
Test Method:	Unknown

E28 **BUFFALO FIRE HOUSE #26** **NY LTANKS** **S104516130**
NW **703 TONAWANDA ROAD** **N/A**
< 1/8 **BUFFALO, NY**
0.087 mi.
460 ft. **Site 2 of 5 in cluster E**

Relative:
Lower

Actual:
589 ft.

LTANKS:

Site ID:	132423
Spill Number/Closed Date:	9910426 / 2000-08-04
Spill Date:	1999-11-30
Spill Cause:	Tank Test Failure
Spill Source:	Commercial/Industrial
Spill Class:	Known release with minimal potential for fire or hazard. DEC Response.

BUFFALO FIRE HOUSE #26 (Continued) **S104516130**

	Willing Responsible Party. Corrective action taken.
Cleanup Ceased:	Not reported
Cleanup Meets Standard:	True
SWIS:	1502
Investigator:	FXGALLEG
Referred To:	Not reported
Reported to Dept:	1999-11-30
CID:	216
Water Affected:	Not reported
Spill Notifier:	Tank Tester
Last Inspection:	2000-01-25
Recommended Penalty:	False
UST Involvement:	True
Remediation Phase:	0
Date Entered In Computer:	1999-11-30
Spill Record Last Update:	2000-08-11
Spiller Name:	MELISSA HEARN
Spiller Company:	CITY OF BUFFALO
Spiller Address:	1100 CITY HALL
Spiller City,St,Zip:	BUFFALO, NY
Spiller County:	001
Spiller Contact:	Not reported
Spiller Phone:	Not reported
Spiller Extention:	Not reported
DEC Region:	9
DER Facility ID:	114032
DEC Memo:	"Prior to Sept, 2004 data translation this spill Lead_DEC Field was FG 01/25/00: FG SITE INSPECTION. UST AND CONTAMINATED SOIL REMOVED. EXCAVATION HAD ALREADY BEEN BACKFILLED. SAMPLES OF ALL FOUR WALLS AND THE FLOOR WILL BE COLLECTED. FLAG POLE, UTILITIES AND STREET ALL IN CLOSE PROXIMITY TO THE EXCAVATION SO CONTAMINATED SOIL REMOVAL WAS LIMITED. 08/04/00: FG RECEIVED DISPOSAL RECEIPTS AND EXCAVATION ANALYTICAL. NO FURTHER WORK IS REQUIRED BECAUSE RESULTS ARE BELOW STARS. SITE CAN BE CLOSED."
Remarks:	"tank test failure "

Material:

Site ID:	132423
Operable Unit ID:	1089121
Operable Unit:	01
Material ID:	295911
Material Code:	0008
Material Name:	diesel
Case No.:	Not reported
Material FA:	Petroleum
Quantity:	.00
Units:	Gallons
Recovered:	.00
Resource Affected:	Not reported
Oxygenate:	Not reported

Tank Test:

Site ID:	132423
Spill Tank Test:	1547885
Tank Number:	Not reported
Tank Size:	250

BUFFALO FIRE HOUSE #26 (Continued) **S104516130**

Test Method:	20
Leak Rate:	.00
Gross Fail:	Not reported
Modified By:	Spills
Last Modified:	Not reported
Test Method:	USTest 2000/P/LL plus USTest 2000/U

F29 **BUFFALO ENTERPRISE DEV CORP** **RCRA NonGen / NLR** **1000554464**
ESE **85 RIVER ROCK DR** **FINDS** **NYD986969293**
< 1/8 **BUFFALO, NY 14207** **NY MANIFEST**
0.096 mi. **ECHO**
507 ft. **Site 1 of 2 in cluster F**

Relative:
Higher

Actual:
597 ft.

RCRA NonGen / NLR:

Date form received by agency:	01/01/2007
Facility name:	BUFFALO ENTERPRISE DEV CORP
Facility address:	85 RIVER ROCK DR BUFFALO FREE TRADE COMPLEX BUFFALO, NY 14207
EPA ID:	NYD986969293
Mailing address:	CITY HALL ROOM 920 BUFFALO, NY 14202
Contact:	Not reported
Contact address:	CITY HALL ROOM 920 BUFFALO, NY 14202
Contact country:	US
Contact telephone:	Not reported
Contact email:	Not reported
EPA Region:	02
Land type:	Private
Classification:	Non-Generator
Description:	Handler: Non-Generators do not presently generate hazardous waste

Owner/Operator Summary:

Owner/operator name:	ERIE CO INDUSTRIAL DEVELOPMENT AGENCY
Owner/operator address:	424 MAIN ST SUITE 300 BUFFALO, NY 14207
Owner/operator country:	US
Owner/operator telephone:	(716) 856-6525
Legal status:	Private
Owner/Operator Type:	Owner
Owner/Op start date:	Not reported
Owner/Op end date:	Not reported

Owner/operator name:	ERIE CO INDUSTRIAL DEVELOPMENT AGENCY
Owner/operator address:	424 MAIN ST SUITE 300 BUFFALO, NY 14207
Owner/operator country:	US
Owner/operator telephone:	(716) 856-6525
Legal status:	Private
Owner/Operator Type:	Operator
Owner/Op start date:	Not reported
Owner/Op end date:	Not reported

Handler Activities Summary:
U.S. importer of hazardous waste: No

BUFFALO ENTERPRISE DEV CORP (Continued) **1000554464**

Mixed waste (haz. and radioactive): No
Recycler of hazardous waste: No
Transporter of hazardous waste: No
Treater, storer or disposer of HW: No
Underground injection activity: No
On-site burner exemption: No
Furnace exemption: No
Used oil fuel burner: No
Used oil processor: No
User oil refiner: No
Used oil fuel marketer to burner: No
Used oil Specification marketer: No
Used oil transfer facility: No
Used oil transporter: No

Historical Generators:
Date form received by agency: 01/01/2006
Site name: BUFFALO ENTERPRISE DEV CORP
Classification: Not a generator, verified

Date form received by agency: 07/08/1999
Site name: BUFFALO ENTERPRISE DEV CORP
Classification: Not a generator, verified

Date form received by agency: 04/22/1992
Site name: BUFFALO EDC
Classification: Large Quantity Generator

Date form received by agency: 09/10/1991
Site name: BUFFALO ENTERPRISE DEV CORP
Classification: Large Quantity Generator

. Waste code: D001
. Waste name: IGNITABLE WASTE

Violation Status: No violations found

Evaluation Action Summary:
Evaluation date: 09/21/1994
Evaluation: COMPLIANCE EVALUATION INSPECTION ON-SITE
Area of violation: Not reported
Date achieved compliance: Not reported
Evaluation lead agency: State

FINDS:

Registry ID: 110004475684

Environmental Interest/Information System
RCRAInfo is a national information system that supports the Resource Conservation and Recovery Act (RCRA) program through the tracking of events and activities related to facilities that generate, transport, and treat, store, or dispose of hazardous waste. RCRAInfo allows RCRA program staff to track the notification, permit, compliance, and corrective action activities required under RCRA.

BUFFALO ENTERPRISE DEV CORP (Continued) **1000554464**

NY MANIFEST:

Country:	USA
EPA ID:	NYD986969293
Facility Status:	Not reported
Location Address 1:	RIVER ROCK SITE
Code:	BP
Location Address 2:	Not reported
Total Tanks:	Not reported
Location City:	BUFFALO
Location State:	NY
Location Zip:	14202
Location Zip 4:	Not reported

NY MANIFEST:

EPAID:	NYD986969293
Mailing Name:	BUFFALO FREE TRADE COMPLEX
Mailing Contact:	LINDA CARR
Mailing Address 1:	300 PEARL STREET-SUITE 452
Mailing Address 2:	Not reported
Mailing City:	BUFFALO
Mailing State:	NY
Mailing Zip:	14202
Mailing Zip 4:	Not reported
Mailing Country:	USA
Mailing Phone:	7168515034

NY MANIFEST:

Document ID:	NYB4560579
Manifest Status:	C
seq:	Not reported
Year:	1992
Trans1 State ID:	JD2082
Trans2 State ID:	JY9260
Generator Ship Date:	04/13/1992
Trans1 Recv Date:	04/13/1992
Trans2 Recv Date:	04/15/1992
TSD Site Recv Date:	04/15/1992
Part A Recv Date:	/ /
Part B Recv Date:	04/29/1992
Generator EPA ID:	NYD986969293
Trans1 EPA ID:	NYD980761191
Trans2 EPA ID:	NYD980761191
TSDF ID 1:	NYD043815703
TSDF ID 2:	Not reported
Manifest Tracking Number:	Not reported
Import Indicator:	Not reported
Export Indicator:	Not reported
Discr Quantity Indicator:	Not reported
Discr Type Indicator:	Not reported
Discr Residue Indicator:	Not reported
Discr Partial Reject Indicator:	Not reported
Discr Full Reject Indicator:	Not reported
Manifest Ref Number:	Not reported
Alt Facility RCRA ID:	Not reported
Alt Facility Sign Date:	Not reported
MGMT Method Type Code:	Not reported
Waste Code:	D001 - NON-LISTED IGNITABLE WASTES

BUFFALO ENTERPRISE DEV CORP (Continued) **1000554464**

Waste Code:	Not reported
Waste Code:	Not reported
Waste Code:	Not reported
Waste Code:	Not reported
Waste Code:	Not reported
Quantity:	00330
Units:	G - Gallons (liquids only)* (8.3 pounds)
Number of Containers:	006
Container Type:	DM - Metal drums, barrels
Handling Method:	T Chemical, physical, or biological treatment.
Specific Gravity:	100
Document ID:	NYB4560651
Manifest Status:	C
seq:	Not reported
Year:	1992
Trans1 State ID:	27223ANY
Trans2 State ID:	Not reported
Generator Ship Date:	08/10/1992
Trans1 Recv Date:	08/10/1992
Trans2 Recv Date:	/ /
TSD Site Recv Date:	08/11/1992
Part A Recv Date:	08/24/1992
Part B Recv Date:	08/20/1992
Generator EPA ID:	NYD986969293
Trans1 EPA ID:	NYD097644801
Trans2 EPA ID:	Not reported
TSDF ID 1:	NYD049836679
TSDF ID 2:	Not reported
Manifest Tracking Number:	Not reported
Import Indicator:	Not reported
Export Indicator:	Not reported
Discr Quantity Indicator:	Not reported
Discr Type Indicator:	Not reported
Discr Residue Indicator:	Not reported
Discr Partial Reject Indicator:	Not reported
Discr Full Reject Indicator:	Not reported
Manifest Ref Number:	Not reported
Alt Facility RCRA ID:	Not reported
Alt Facility Sign Date:	Not reported
MGMT Method Type Code:	Not reported
Waste Code:	D008 - LEAD 5.0 MG/L TCLP
Waste Code:	Not reported
Waste Code:	Not reported
Waste Code:	Not reported
Waste Code:	Not reported
Waste Code:	Not reported
Quantity:	37760
Units:	P - Pounds
Number of Containers:	001
Container Type:	CM - Metal boxes, cases, roll-offs
Handling Method:	L Landfill.
Specific Gravity:	100
Document ID:	NYB4558959
Manifest Status:	C
seq:	Not reported

BUFFALO ENTERPRISE DEV CORP (Continued) **1000554464**

Year:	1991
Trans1 State ID:	JD2082
Trans2 State ID:	Not reported
Generator Ship Date:	11/19/1991
Trans1 Recv Date:	11/19/1991
Trans2 Recv Date:	/ /
TSD Site Recv Date:	11/19/1991
Part A Recv Date:	/ /
Part B Recv Date:	11/27/1991
Generator EPA ID:	NYD986969293
Trans1 EPA ID:	NYD980761191
Trans2 EPA ID:	Not reported
TSDF ID 1:	NYD043815703
TSDF ID 2:	Not reported
Manifest Tracking Number:	Not reported
Import Indicator:	Not reported
Export Indicator:	Not reported
Discr Quantity Indicator:	Not reported
Discr Type Indicator:	Not reported
Discr Residue Indicator:	Not reported
Discr Partial Reject Indicator:	Not reported
Discr Full Reject Indicator:	Not reported
Manifest Ref Number:	Not reported
Alt Facility RCRA ID:	Not reported
Alt Facility Sign Date:	Not reported
MGMT Method Type Code:	Not reported
Waste Code:	D001 - NON-LISTED IGNITABLE WASTES
Waste Code:	Not reported
Waste Code:	Not reported
Waste Code:	Not reported
Waste Code:	Not reported
Waste Code:	Not reported
Quantity:	00660
Units:	G - Gallons (liquids only)* (8.3 pounds)
Number of Containers:	012
Container Type:	DM - Metal drums, barrels
Handling Method:	T Chemical, physical, or biological treatment.
Specific Gravity:	100
Document ID:	NYB4558941
Manifest Status:	C
seq:	Not reported
Year:	1991
Trans1 State ID:	JD2082
Trans2 State ID:	Not reported
Generator Ship Date:	11/19/1991
Trans1 Recv Date:	11/19/1991
Trans2 Recv Date:	/ /
TSD Site Recv Date:	11/19/1991
Part A Recv Date:	/ /
Part B Recv Date:	11/27/1991
Generator EPA ID:	NYD986969293
Trans1 EPA ID:	NYD980761191
Trans2 EPA ID:	Not reported
TSDF ID 1:	NYD043815703
TSDF ID 2:	Not reported
Manifest Tracking Number:	Not reported

BUFFALO ENTERPRISE DEV CORP (Continued) **1000554464**

Import Indicator:	Not reported
Export Indicator:	Not reported
Discr Quantity Indicator:	Not reported
Discr Type Indicator:	Not reported
Discr Residue Indicator:	Not reported
Discr Partial Reject Indicator:	Not reported
Discr Full Reject Indicator:	Not reported
Manifest Ref Number:	Not reported
Alt Facility RCRA ID:	Not reported
Alt Facility Sign Date:	Not reported
MGMT Method Type Code:	Not reported
Waste Code:	D001 - NON-LISTED IGNITABLE WASTES
Waste Code:	Not reported
Waste Code:	Not reported
Waste Code:	Not reported
Waste Code:	Not reported
Waste Code:	Not reported
Quantity:	00660
Units:	G - Gallons (liquids only)* (8.3 pounds)
Number of Containers:	012
Container Type:	DM - Metal drums, barrels
Handling Method:	T Chemical, physical, or biological treatment.
Specific Gravity:	100
Document ID:	NYB4560669
Manifest Status:	C
seq:	Not reported
Year:	1992
Trans1 State ID:	27224ANY
Trans2 State ID:	Not reported
Generator Ship Date:	08/10/1992
Trans1 Recv Date:	08/10/1992
Trans2 Recv Date:	/ /
TSD Site Recv Date:	08/13/1992
Part A Recv Date:	/ /
Part B Recv Date:	08/25/1992
Generator EPA ID:	NYD986969293
Trans1 EPA ID:	NYD097644801
Trans2 EPA ID:	Not reported
TSDF ID 1:	NYD049836679
TSDF ID 2:	Not reported
Manifest Tracking Number:	Not reported
Import Indicator:	Not reported
Export Indicator:	Not reported
Discr Quantity Indicator:	Not reported
Discr Type Indicator:	Not reported
Discr Residue Indicator:	Not reported
Discr Partial Reject Indicator:	Not reported
Discr Full Reject Indicator:	Not reported
Manifest Ref Number:	Not reported
Alt Facility RCRA ID:	Not reported
Alt Facility Sign Date:	Not reported
MGMT Method Type Code:	Not reported
Waste Code:	D008 - LEAD 5.0 MG/L TCLP
Waste Code:	Not reported
Waste Code:	Not reported
Waste Code:	Not reported

BUFFALO ENTERPRISE DEV CORP (Continued) **1000554464**

Waste Code:	Not reported
Waste Code:	Not reported
Quantity:	17180
Units:	P - Pounds
Number of Containers:	001
Container Type:	CM - Metal boxes, cases, roll-offs
Handling Method:	L Landfill.
Specific Gravity:	100

ECHO:

Envid:	1000554464
Registry ID:	110004475684
DFR URL:	http://echo.epa.gov/detailed_facility_report?fid=110004475684

D30 **A D M ELECTRICAL INC AUTO ELEC COMPONENT REPR** **EDR Hist Auto** **1014539434**
South **550 TONAWANDA ST** **N/A**
< 1/8 **BUFFALO, NY 14207**
0.107 mi.
566 ft. **Site 2 of 2 in cluster D**

Relative: Higher

Actual: 592 ft.

EDR Historical Auto Stations:

Name:	A D M ELECTRICAL INC AUTO ELEC
Year:	1985
Type:	AUTOMOBILE REPAIRING
Name:	A D M ELECTRICAL INC AUTO ELEC COMPONENT REPR
Year:	1992
Type:	AUTOMOBILE REPAIRING & SERVICE
Name:	ADM ELECTRIC AUTO RPR
Year:	1998
Type:	AUTOMOBILE REPAIRING & SERVICE

E31 **HALL EDWIN J INSTRUMENT REPR** **EDR Hist Auto** **1014537377**
NNW **13 HUNT AVE** **N/A**
< 1/8 **BUFFALO, NY**
0.109 mi.
574 ft. **Site 3 of 5 in cluster E**

Relative: Lower

Actual: 590 ft.

EDR Historical Auto Stations:

Name:	HALL EDWIN J INSTRUMENT REPR
Year:	1950
Type:	REPAIR SHOPS
Name:	HALL EDWIN J INSTRUMENT REPR
Year:	1955
Type:	REPAIR SHOPS
Name:	HALL EDWIN J INSTRUMENT REPR
Year:	1960
Type:	REPAIR SHOPS
Name:	HALL EDWIN J INSTRUMENT REPR
Year:	1964
Type:	REPAIR SHOPS

32
WSW
< 1/8
0.109 mi.
575 ft.

AMERICAN DIAMOND TOOL INCORPORATED
90 ARTHUR STREET
BUFFALO, NY 14207

NY Spills **1000358765**
RCRA NonGen / NLR **NYD002036325**
FINDS
NY MANIFEST
ECHO

Relative:
Lower

Actual:
587 ft.

SPILLS:

Facility ID:	9701740
Facility Type:	ER
DER Facility ID:	155629
Site ID:	186146
DEC Region:	9
Spill Date:	1997-05-07
Spill Number/Closed Date:	9701740 / 1997-09-11
Spill Cause:	Unknown
Spill Class:	Known release with minimal potential for fire or hazard. DEC Response. Willing Responsible Party. Corrective action taken.
SWIS:	1502
Investigator:	COOKE
Referred To:	Not reported
Reported to Dept:	1997-05-07
CID:	312
Water Affected:	Not reported
Spill Source:	Commercial/Industrial
Spill Notifier:	Citizen
Cleanup Ceased:	1997-05-08
Cleanup Meets Std:	True
Last Inspection:	1997-05-08
Recommended Penalty:	False
UST Trust:	False
Remediation Phase:	0
Date Entered In Computer:	1997-05-09
Spill Record Last Update:	2000-10-27
Spiller Name:	Not reported
Spiller Company:	AMERICAN DIAMOND TOOL
Spiller Address:	PO BOX 390
Spiller City,St,Zip:	BUFFALO, NY 14207-
Spiller Company:	001
Contact Name:	Not reported
Contact Phone:	Not reported
DEC Memo:	"Prior to Sept, 2004 data translation this spill Lead_DEC Field was JDC 05/07/97: JDC SITE INSPECTION, MET WITH CHARLES BENER, FACILITY MANAGER, HYDRAULIC OIL WAS MOVING ALONG CURB LINE FOR APPROXIMATELY 60 FEET, JDC PROVIDED BAIL OF PADS AND CLAY SORB. 05/09/97: JDC SITE INSPECTION, FOUND CLEANUP COMPLETE. SENT LETTER REQUESTING DISPOSAL RECEIPTS AND REIMBURSEMENT FOR MATERIALS. 05/26/97: JDC TELECON WITH MR BENER, CLEANUP DEBRIS WENT THROUGH CID AS NORMAL CONTRACT DEBRIS, TWO PLASTIC BAGS OF SORBENT AND TWO PLASTIC BAGS OF SPEEDY DRY. RP SAID THEY WILL REIMBURSE MATERIALS. FAXED CONTRACTOR LIST. 08/08/97: JDC TELECON TO MR. BENER, NOT IN, LEFT MESSAGE WITH MR BENER REQUESTING REIMBURSEMENT 80/13/97: JDC ON SITE MEETING WITH MR. BENER, HE SAID HE WAS ADVISED BY THE COMPANY CEO, MR. JOE COWER, THAT THEY WOULD NOT REIMBURSE. JDC ASKED FOR MR. COWER, WAS REFERRED TO MR. FERRANTINI, JDC STATED DEC HAS THE LEGAL AUTHORITY TO INITIATE CLEANUP AND REQUEST REIMBURSEMENT. MR. FERRAMTINI SAID HE WOULD SPEAK WITH MR COWER ABOUT THE MATTER. 09/02/97: JDC TELECON WITH MR. FERRANTINI, HE STATED THAT SOME OF THE REIMBURSEMENT MATERIALS HAVE BEEN RECEIVED, WILL NOTIFY WHEN ALL SORBENTS ARE IN TO COLLECT. 09/11/97: JDC COLLECTED SORBENT MATERIALS AS FULL REIMBURSEMENT, NO

AMERICAN DIAMOND TOOL INCORPORATED (Continued) **1000358765**

FURTHER ACTION REQUIRED, SITE IS CLOSED."
Remarks: "hyd. oil found running down the street - caller talked to person who was cleaning up and they approximated spill at 25 gal"

Material:
Site ID: 186146
Operable Unit ID: 1047759
Operable Unit: 01
Material ID: 338287
Material Code: 0010
Material Name: hydraulic oil
Case No.: Not reported
Material FA: Petroleum
Quantity: 25.00
Units: Gallons
Recovered: 25.00
Resource Affected: Not reported
Oxygenate: Not reported

Tank Test:

RCRA NonGen / NLR:
Date form received by agency: 01/01/2007
Facility name: AMERICAN DIAMOND TOOL INC
Facility address: 90 ARTHUR ST
BUFFALO, NY 14207
EPA ID: NYD002036325
Mailing address: ARTHUR ST
BUFFALO, NY 14207
Contact: KEITH HELD
Contact address: ARTHUR ST
BUFFALO, NY 14207
Contact country: US
Contact telephone: (716) 875-7054
Contact email: Not reported
EPA Region: 02
Land type: Facility is not located on Indian land. Additional information is not known.
Classification: Non-Generator
Description: Handler: Non-Generators do not presently generate hazardous waste

Owner/Operator Summary:
Owner/operator name: AMERICAN DIAMOND TOOL
Owner/operator address: NOT REQUIRED
NOT REQUIRED, WY 99999
Owner/operator country: US
Owner/operator telephone: (212) 555-1212
Legal status: Private
Owner/Operator Type: Owner
Owner/Op start date: Not reported
Owner/Op end date: Not reported

Owner/operator name: AMERICAN DIAMOND TOOL
Owner/operator address: NOT REQUIRED
NOT REQUIRED, WY 99999
Owner/operator country: US

AMERICAN DIAMOND TOOL INCORPORATED (Continued) **1000358765**

Owner/operator telephone: (212) 555-1212
Legal status: Private
Owner/Operator Type: Operator
Owner/Op start date: Not reported
Owner/Op end date: Not reported

Handler Activities Summary:
U.S. importer of hazardous waste: No
Mixed waste (haz. and radioactive): No
Recycler of hazardous waste: No
Transporter of hazardous waste: No
Treater, storer or disposer of HW: No
Underground injection activity: No
On-site burner exemption: No
Furnace exemption: No
Used oil fuel burner: No
Used oil processor: No
User oil refiner: No
Used oil fuel marketer to burner: No
Used oil Specification marketer: No
Used oil transfer facility: No
Used oil transporter: No

Historical Generators:
Date form received by agency: 01/01/2006
Site name: AMERICAN DIAMOND TOOL INC
Classification: Not a generator, verified

Date form received by agency: 04/11/1988
Site name: AMERICAN DIAMOND TOOL INC
Classification: Small Quantity Generator

. Waste code: D002
. Waste name: CORROSIVE WASTE

Facility Has Received Notices of Violations:
Regulation violated: Not reported
Area of violation: Generators - General
Date violation determined: 10/16/1989
Date achieved compliance: 11/14/1989
Violation lead agency: State
Enforcement action: WRITTEN INFORMAL
Enforcement action date: 10/25/1989
Enf. disposition status: Not reported
Enf. disp. status date: Not reported
Enforcement lead agency: State
Proposed penalty amount: Not reported
Final penalty amount: Not reported
Paid penalty amount: Not reported

Evaluation Action Summary:
Evaluation date: 11/12/2002
Evaluation: COMPLIANCE EVALUATION INSPECTION ON-SITE
Area of violation: Not reported
Date achieved compliance: Not reported

AMERICAN DIAMOND TOOL INCORPORATED (Continued) **1000358765**

Evaluation lead agency: State

Evaluation date: 07/30/1998
Evaluation: COMPLIANCE EVALUATION INSPECTION ON-SITE
Area of violation: Not reported
Date achieved compliance: Not reported
Evaluation lead agency: State

Evaluation date: 07/29/1997
Evaluation: COMPLIANCE EVALUATION INSPECTION ON-SITE
Area of violation: Not reported
Date achieved compliance: Not reported
Evaluation lead agency: State

Evaluation date: 10/16/1989
Evaluation: COMPLIANCE EVALUATION INSPECTION ON-SITE
Area of violation: Generators - General
Date achieved compliance: 11/14/1989
Evaluation lead agency: State

FINDS:

Registry ID: 110001590993

Environmental Interest/Information System

RCRAInfo is a national information system that supports the Resource Conservation and Recovery Act (RCRA) program through the tracking of events and activities related to facilities that generate, transport, and treat, store, or dispose of hazardous waste. RCRAInfo allows RCRA program staff to track the notification, permit, compliance, and corrective action activities required under RCRA.

FIS (New York - Facility Information System) is New York's Department of Environmental Conservation (DEC) information system for tracking environmental facility information found across the State.

NY MANIFEST:
Country: USA
EPA ID: NYD002036325
Facility Status: Not reported
Location Address 1: 90 ARTHUR STREET
Code: BP
Location Address 2: Not reported
Total Tanks: Not reported
Location City: BUFFALO
Location State: NY
Location Zip: 14207
Location Zip 4: Not reported

NY MANIFEST:
EPAID: NYD002036325
Mailing Name: ARTHUR ST PROPERTTIES
Mailing Contact: AMERICAN DIAMOND TOOL INCORPORATED
Mailing Address 1: 90 ARTHUR STREET
Mailing Address 2: Not reported
Mailing City: BUFFALO
Mailing State: NY

AMERICAN DIAMOND TOOL INCORPORATED (Continued) **1000358765**

Mailing Zip: 14207
Mailing Zip 4: Not reported
Mailing Country: USA
Mailing Phone: 7168757054

NY MANIFEST:
Document ID: NYB2677194
Manifest Status: K
seq: Not reported
Year: 1990
Trans1 State ID: 73995BNY
Trans2 State ID: 86044DNY
Generator Ship Date: 04/18/1990
Trans1 Recv Date: 04/18/1990
Trans2 Recv Date: 04/18/1990
TSD Site Recv Date: 04/19/1990
Part A Recv Date: 08/10/1990
Part B Recv Date: 05/30/1990
Generator EPA ID: NYD002036325
Trans1 EPA ID: NYD982181513
Trans2 EPA ID: NYD982181513
TSDF ID 1: NYD043815703
TSDF ID 2: Not reported
Manifest Tracking Number: Not reported
Import Indicator: Not reported
Export Indicator: Not reported
Discr Quantity Indicator: Not reported
Discr Type Indicator: Not reported
Discr Residue Indicator: Not reported
Discr Partial Reject Indicator: Not reported
Discr Full Reject Indicator: Not reported
Manifest Ref Number: Not reported
Alt Facility RCRA ID: Not reported
Alt Facility Sign Date: Not reported
MGMT Method Type Code: Not reported
Waste Code: D002 - NON-LISTED CORROSIVE WASTES
Waste Code: Not reported
Waste Code: Not reported
Waste Code: Not reported
Waste Code: Not reported
Waste Code: Not reported
Quantity: 00165
Units: G - Gallons (liquids only)* (8.3 pounds)
Number of Containers: 003
Container Type: DM - Metal drums, barrels
Handling Method: T Chemical, physical, or biological treatment.
Specific Gravity: 100

Document ID: NYA7951662
Manifest Status: C
seq: Not reported
Year: 1989
Trans1 State ID: 000000000
Trans2 State ID: 000000000
Generator Ship Date: 05/16/1989
Trans1 Recv Date: 05/16/1989
Trans2 Recv Date: / /

AMERICAN DIAMOND TOOL INCORPORATED (Continued) **1000358765**

TSD Site Recv Date:	05/16/1989
Part A Recv Date:	05/19/1989
Part B Recv Date:	05/22/1989
Generator EPA ID:	NYD002036325
Trans1 EPA ID:	NYD982181513
Trans2 EPA ID:	Not reported
TSDF ID 1:	NYD043815703
TSDF ID 2:	Not reported
Manifest Tracking Number:	Not reported
Import Indicator:	Not reported
Export Indicator:	Not reported
Discr Quantity Indicator:	Not reported
Discr Type Indicator:	Not reported
Discr Residue Indicator:	Not reported
Discr Partial Reject Indicator:	Not reported
Discr Full Reject Indicator:	Not reported
Manifest Ref Number:	Not reported
Alt Facility RCRA ID:	Not reported
Alt Facility Sign Date:	Not reported
MGMT Method Type Code:	Not reported
Waste Code:	F001 - UNKNOWN
Waste Code:	Not reported
Waste Code:	Not reported
Waste Code:	Not reported
Waste Code:	Not reported
Waste Code:	Not reported
Quantity:	00287
Units:	G - Gallons (liquids only)* (8.3 pounds)
Number of Containers:	001
Container Type:	TT - Cargo tank, tank trucks
Handling Method:	B Incineration, heat recovery, burning.
Specific Gravity:	100

Document ID:	NYB1492173
Manifest Status:	K
seq:	Not reported
Year:	1989
Trans1 State ID:	73995BNY
Trans2 State ID:	86044DNY
Generator Ship Date:	11/06/1989
Trans1 Recv Date:	11/06/1989
Trans2 Recv Date:	11/14/1989
TSD Site Recv Date:	11/17/1989
Part A Recv Date:	11/14/1989
Part B Recv Date:	12/11/1989
Generator EPA ID:	NYD002036325
Trans1 EPA ID:	NYD982181513
Trans2 EPA ID:	NYD982181513
TSDF ID 1:	OHD980569438
TSDF ID 2:	Not reported
Manifest Tracking Number:	Not reported
Import Indicator:	Not reported
Export Indicator:	Not reported
Discr Quantity Indicator:	Not reported
Discr Type Indicator:	Not reported
Discr Residue Indicator:	Not reported
Discr Partial Reject Indicator:	Not reported

AMERICAN DIAMOND TOOL INCORPORATED (Continued) **1000358765**

Discr Full Reject Indicator:	Not reported
Manifest Ref Number:	Not reported
Alt Facility RCRA ID:	Not reported
Alt Facility Sign Date:	Not reported
MGMT Method Type Code:	Not reported
Waste Code:	D002 - NON-LISTED CORROSIVE WASTES
Waste Code:	Not reported
Waste Code:	Not reported
Waste Code:	Not reported
Waste Code:	Not reported
Waste Code:	Not reported
Quantity:	00220
Units:	G - Gallons (liquids only)* (8.3 pounds)
Number of Containers:	004
Container Type:	DM - Metal drums, barrels
Handling Method:	T Chemical, physical, or biological treatment.
Specific Gravity:	100

Document ID:	NYA5050368
Manifest Status:	C
seq:	Not reported
Year:	1988
Trans1 State ID:	73925BNY
Trans2 State ID:	45237CNY
Generator Ship Date:	10/14/1988
Trans1 Recv Date:	10/14/1988
Trans2 Recv Date:	10/19/1988
TSD Site Recv Date:	10/20/1988
Part A Recv Date:	10/28/1988
Part B Recv Date:	11/03/1988
Generator EPA ID:	NYD002036325
Trans1 EPA ID:	NYD982181513
Trans2 EPA ID:	NYD982181513
TSDF ID 1:	OHD980569438
TSDF ID 2:	Not reported
Manifest Tracking Number:	Not reported
Import Indicator:	Not reported
Export Indicator:	Not reported
Discr Quantity Indicator:	Not reported
Discr Type Indicator:	Not reported
Discr Residue Indicator:	Not reported
Discr Partial Reject Indicator:	Not reported
Discr Full Reject Indicator:	Not reported
Manifest Ref Number:	Not reported
Alt Facility RCRA ID:	Not reported
Alt Facility Sign Date:	Not reported
MGMT Method Type Code:	Not reported
Waste Code:	D002 - NON-LISTED CORROSIVE WASTES
Waste Code:	Not reported
Waste Code:	Not reported
Waste Code:	Not reported
Waste Code:	Not reported
Waste Code:	Not reported
Quantity:	00165
Units:	G - Gallons (liquids only)* (8.3 pounds)
Number of Containers:	003
Container Type:	DM - Metal drums, barrels

AMERICAN DIAMOND TOOL INCORPORATED (Continued) **1000358765**

Handling Method:	B Incineration, heat recovery, burning.
Specific Gravity:	100
Document ID:	NYB8815725
Manifest Status:	C
seq:	Not reported
Year:	1997
Trans1 State ID:	80364VNY
Trans2 State ID:	Not reported
Generator Ship Date:	12/24/1997
Trans1 Recv Date:	12/24/1997
Trans2 Recv Date:	/ /
TSD Site Recv Date:	12/24/1997
Part A Recv Date:	01/21/1998
Part B Recv Date:	01/15/1998
Generator EPA ID:	NYD002036325
Trans1 EPA ID:	NYD982792814
Trans2 EPA ID:	Not reported
TSDF ID 1:	NYD049836679
TSDF ID 2:	Not reported
Manifest Tracking Number:	Not reported
Import Indicator:	Not reported
Export Indicator:	Not reported
Discr Quantity Indicator:	Not reported
Discr Type Indicator:	Not reported
Discr Residue Indicator:	Not reported
Discr Partial Reject Indicator:	Not reported
Discr Full Reject Indicator:	Not reported
Manifest Ref Number:	Not reported
Alt Facility RCRA ID:	Not reported
Alt Facility Sign Date:	Not reported
MGMT Method Type Code:	Not reported
Waste Code:	D006 - CADMIUM 1.0 MG/L TCLP
Waste Code:	Not reported
Waste Code:	Not reported
Waste Code:	Not reported
Waste Code:	Not reported
Waste Code:	Not reported
Quantity:	00660
Units:	G - Gallons (liquids only)* (8.3 pounds)
Number of Containers:	012
Container Type:	DM - Metal drums, barrels
Handling Method:	B Incineration, heat recovery, burning.
Specific Gravity:	100
Document ID:	MAF5729540
Manifest Status:	C
seq:	Not reported
Year:	1991
Trans1 State ID:	MA-38323
Trans2 State ID:	Not reported
Generator Ship Date:	10/21/1991
Trans1 Recv Date:	10/21/1991
Trans2 Recv Date:	/ /
TSD Site Recv Date:	10/22/1991
Part A Recv Date:	/ /
Part B Recv Date:	11/13/1991

AMERICAN DIAMOND TOOL INCORPORATED (Continued) **1000358765**

Generator EPA ID:	NYD002036325
Trans1 EPA ID:	MAD000604447
Trans2 EPA ID:	Not reported
TSDF ID 1:	MAD000604447
TSDF ID 2:	Not reported
Manifest Tracking Number:	Not reported
Import Indicator:	Not reported
Export Indicator:	Not reported
Discr Quantity Indicator:	Not reported
Discr Type Indicator:	Not reported
Discr Residue Indicator:	Not reported
Discr Partial Reject Indicator:	Not reported
Discr Full Reject Indicator:	Not reported
Manifest Ref Number:	Not reported
Alt Facility RCRA ID:	Not reported
Alt Facility Sign Date:	Not reported
MGMT Method Type Code:	Not reported
Waste Code:	D002 - NON-LISTED CORROSIVE WASTES
Waste Code:	Not reported
Waste Code:	Not reported
Waste Code:	Not reported
Waste Code:	Not reported
Waste Code:	Not reported
Quantity:	00220
Units:	G - Gallons (liquids only)* (8.3 pounds)
Number of Containers:	004
Container Type:	DF - Fiberboard or plastic drums (glass)
Handling Method:	T Chemical, physical, or biological treatment.
Specific Gravity:	100

Document ID:	Not reported
Manifest Status:	Not reported
seq:	Not reported
Year:	2010
Trans1 State ID:	NYD986903904
Trans2 State ID:	Not reported
Generator Ship Date:	02/24/2010
Trans1 Recv Date:	02/24/2010
Trans2 Recv Date:	Not reported
TSD Site Recv Date:	03/03/2010
Part A Recv Date:	Not reported
Part B Recv Date:	Not reported
Generator EPA ID:	NYD002036325
Trans1 EPA ID:	Not reported
Trans2 EPA ID:	Not reported
TSDF ID 1:	OHD001926740
TSDF ID 2:	Not reported
Manifest Tracking Number:	002875045FLE
Import Indicator:	N
Export Indicator:	N
Discr Quantity Indicator:	N
Discr Type Indicator:	N
Discr Residue Indicator:	N
Discr Partial Reject Indicator:	N
Discr Full Reject Indicator:	N
Manifest Ref Number:	Not reported
Alt Facility RCRA ID:	Not reported

AMERICAN DIAMOND TOOL INCORPORATED (Continued) **1000358765**

Alt Facility Sign Date:	Not reported
MGMT Method Type Code:	H061
Waste Code:	Not reported
Waste Code:	Not reported
Waste Code:	Not reported
Waste Code:	Not reported
Waste Code:	Not reported
Waste Code:	Not reported
Quantity:	55.0
Units:	G - Gallons (liquids only)* (8.3 pounds)
Number of Containers:	1.0
Container Type:	DM - Metal drums, barrels
Handling Method:	B Incineration, heat recovery, burning.
Specific Gravity:	1.0
Waste Code:	D001
Waste Code 1_2:	Not reported
Waste Code 1_3:	Not reported
Waste Code 1_4:	Not reported
Waste Code 1_5:	Not reported
Waste Code 1_6:	Not reported

Document ID:	Not reported
Manifest Status:	Not reported
seq:	Not reported
Year:	2010
Trans1 State ID:	NYD986903904
Trans2 State ID:	Not reported
Generator Ship Date:	02/24/2010
Trans1 Recv Date:	02/24/2010
Trans2 Recv Date:	Not reported
TSD Site Recv Date:	03/03/2010
Part A Recv Date:	Not reported
Part B Recv Date:	Not reported
Generator EPA ID:	NYD002036325
Trans1 EPA ID:	Not reported
Trans2 EPA ID:	Not reported
TSDF ID 1:	OHD001926740
TSDF ID 2:	Not reported
Manifest Tracking Number:	002875045FLE
Import Indicator:	N
Export Indicator:	N
Discr Quantity Indicator:	N
Discr Type Indicator:	N
Discr Residue Indicator:	N
Discr Partial Reject Indicator:	N
Discr Full Reject Indicator:	N
Manifest Ref Number:	Not reported
Alt Facility RCRA ID:	Not reported
Alt Facility Sign Date:	Not reported
MGMT Method Type Code:	H061
Waste Code:	Not reported
Waste Code:	Not reported
Waste Code:	Not reported
Waste Code:	Not reported
Waste Code:	Not reported
Waste Code:	Not reported
Quantity:	165.0

AMERICAN DIAMOND TOOL INCORPORATED (Continued) **1000358765**

Units:	G - Gallons (liquids only)* (8.3 pounds)
Number of Containers:	3.0
Container Type:	DM - Metal drums, barrels
Handling Method:	B Incineration, heat recovery, burning.
Specific Gravity:	1.0
Waste Code:	F001
Waste Code 1_2:	Not reported
Waste Code 1_3:	Not reported
Waste Code 1_4:	Not reported
Waste Code 1_5:	Not reported
Waste Code 1_6:	Not reported
Document ID:	Not reported
Manifest Status:	Not reported
seq:	Not reported
Year:	2010
Trans1 State ID:	NYD986903904
Trans2 State ID:	Not reported
Generator Ship Date:	02/09/2010
Trans1 Recv Date:	02/09/2010
Trans2 Recv Date:	Not reported
TSD Site Recv Date:	02/11/2010
Part A Recv Date:	Not reported
Part B Recv Date:	Not reported
Generator EPA ID:	NYD002036325
Trans1 EPA ID:	Not reported
Trans2 EPA ID:	Not reported
TSDF ID 1:	OHD083377010
TSDF ID 2:	Not reported
Manifest Tracking Number:	000790865GBF
Import Indicator:	N
Export Indicator:	N
Discr Quantity Indicator:	N
Discr Type Indicator:	N
Discr Residue Indicator:	N
Discr Partial Reject Indicator:	N
Discr Full Reject Indicator:	N
Manifest Ref Number:	Not reported
Alt Facility RCRA ID:	Not reported
Alt Facility Sign Date:	Not reported
MGMT Method Type Code:	H121
Waste Code:	Not reported
Waste Code:	Not reported
Waste Code:	Not reported
Waste Code:	Not reported
Waste Code:	Not reported
Waste Code:	Not reported
Quantity:	605.0
Units:	G - Gallons (liquids only)* (8.3 pounds)
Number of Containers:	11.0
Container Type:	DF - Fiberboard or plastic drums (glass)
Handling Method:	T Chemical, physical, or biological treatment.
Specific Gravity:	1.0
Waste Code:	D002
Waste Code 1_2:	Not reported
Waste Code 1_3:	Not reported
Waste Code 1_4:	Not reported

AMERICAN DIAMOND TOOL INCORPORATED (Continued) **1000358765**

Waste Code 1_5:	Not reported
Waste Code 1_6:	Not reported
Document ID:	Not reported
Manifest Status:	Not reported
seq:	Not reported
Year:	2010
Trans1 State ID:	NYD986903904
Trans2 State ID:	Not reported
Generator Ship Date:	02/24/2010
Trans1 Recv Date:	02/24/2010
Trans2 Recv Date:	Not reported
TSD Site Recv Date:	03/04/2010
Part A Recv Date:	Not reported
Part B Recv Date:	Not reported
Generator EPA ID:	NYD002036325
Trans1 EPA ID:	Not reported
Trans2 EPA ID:	Not reported
TSDF ID 1:	OHD083377010
TSDF ID 2:	Not reported
Manifest Tracking Number:	002875043FLE
Import Indicator:	N
Export Indicator:	N
Discr Quantity Indicator:	N
Discr Type Indicator:	N
Discr Residue Indicator:	N
Discr Partial Reject Indicator:	N
Discr Full Reject Indicator:	N
Manifest Ref Number:	Not reported
Alt Facility RCRA ID:	Not reported
Alt Facility Sign Date:	Not reported
MGMT Method Type Code:	H141
Waste Code:	Not reported
Waste Code:	Not reported
Waste Code:	Not reported
Waste Code:	Not reported
Waste Code:	Not reported
Waste Code:	Not reported
Quantity:	800.0
Units:	P - Pounds
Number of Containers:	1.0
Container Type:	DM - Metal drums, barrels
Handling Method:	L Landfill.
Specific Gravity:	1.0
Waste Code:	D001
Waste Code 1_2:	D007
Waste Code 1_3:	Not reported
Waste Code 1_4:	Not reported
Waste Code 1_5:	Not reported
Waste Code 1_6:	Not reported

Click this hyperlink while viewing on your computer to access
14 additional NY_MANIFEST: record(s) in the EDR Site Report.

ECHO:
Envid: 1000358765

AMERICAN DIAMOND TOOL INCORPORATED (Continued) **1000358765**

Registry ID: 110001590993
DFR URL: http://echo.epa.gov/detailed_facility_report?fid=110001590993

G33 **IMPERIAL LAUNDRY** **EDR Hist Cleaner** **1014536445**
South **546 TONAWANDA ST** **N/A**
< 1/8 **BUFFALO, NY**
0.115 mi.
605 ft. **Site 1 of 3 in cluster G**

Relative:
Higher

Actual:
592 ft.

EDR Historical Cleaners:
Name: IMPERIAL LAUNDRY
Year: 1946
Type: LAUNDRIES - STEAM

H34 **ABANDONED DRUMS** **NY Spills** **S102174041**
SE **250 HERTEL AVENUE** **N/A**
< 1/8 **BUFFALO, NY**
0.115 mi.
608 ft. **Site 1 of 5 in cluster H**

Relative:
Lower

Actual:
589 ft.

SPILLS:
Facility ID: 9103583
Facility Type: ER
DER Facility ID: 239608
Site ID: 296092
DEC Region: 9
Spill Date: 1991-06-28
Spill Number/Closed Date: 9103583 / 1991-07-09
Spill Cause: Abandoned Drums
Spill Class: Not reported
SWIS: 1502
Investigator: LYONS
Referred To: Not reported
Reported to Dept: 1991-07-01
CID: Not reported
Water Affected: Not reported
Spill Source: Unknown
Spill Notifier: Citizen
Cleanup Ceased: 1991-07-09
Cleanup Meets Std: True
Last Inspection: Not reported
Recommended Penalty: False
UST Trust: False
Remediation Phase: 0
Date Entered In Computer: 1991-07-08
Spill Record Last Update: 1991-07-19
Spiller Name: Not reported
Spiller Company: UNKNOWN
Spiller Address: Not reported
Spiller City,St,Zip: NY
Spiller Company: 999
Contact Name: Not reported
Contact Phone: Not reported
DEC Memo: "Prior to Sept, 2004 data translation this spill Lead_DEC Field was
MEL 07/01/91: TED RECEIVED CALL. CALLER OBSERVED CORRODED DRUMS BEING
REMOVED FRON AN EXCAVATION AT HETEL AND NIAGARA STS. WORKERS WERE

ABANDONED DRUMS (Continued) **S102174041**

WEARING ORANGE SUITS WITH RADIATION SYMBOLS ON BACK. 07/05/91: MEL AND KEVIN GLASER INVESTIGATED AND FOUND NOTHING. FOREMAN SAIS MJS ALREADY OUT FOR EXCAVATION. MJS CONTACTED EPS AND CONFIRMED THAT THEY WERE MOVING DRUMS AROUND. REFER TO SPILL #9102904. "

Remarks: "MRS CASSICK REPORTS SOMONE MOVING SOME DRUMS NEAR HER PROPERTY AND THEY WERE GIVING OFF AN ODOR."

Material:

Site ID:	296092
Operable Unit ID:	957627
Operable Unit:	01
Material ID:	422721
Material Code:	0066A
Material Name:	unknown petroleum
Case No.:	Not reported
Material FA:	Petroleum
Quantity:	.00
Units:	Not reported
Recovered:	.00
Resource Affected:	Not reported
Oxygenate:	Not reported

Tank Test:

F35 **BDC/ECICD** **NY Spills** **S102173901**
East **RIVER ROCK ROAD** **N/A**
< 1/8 **BUFFALO, NY**
0.116 mi.
614 ft. **Site 2 of 2 in cluster F**

Relative:
Higher

Actual:
597 ft.

SPILLS:

Facility ID:	9102904
Facility Type:	ER
DER Facility ID:	104527
Site ID:	120375
DEC Region:	9
Spill Date:	1991-06-11
Spill Number/Closed Date:	9102904 / 1991-12-19
Spill Cause:	Unknown
Spill Class:	Not reported
SWIS:	1502
Investigator:	SORGI
Referred To:	Not reported
Reported to Dept:	1991-06-12
CID:	Not reported
Water Affected:	Not reported
Spill Source:	Unknown
Spill Notifier:	Other
Cleanup Ceased:	1991-12-19
Cleanup Meets Std:	True
Last Inspection:	Not reported
Recommended Penalty:	False
UST Trust:	False
Remediation Phase:	0
Date Entered In Computer:	1991-06-27
Spill Record Last Update:	1999-09-21
Spiller Name:	Not reported

BDC/ECICD (Continued) **S102173901**

Spiller Company:	Not reported
Spiller Address:	Not reported
Spiller City,St,Zip:	***Update***, ZZ
Spiller Company:	001
Contact Name:	Not reported
Contact Phone:	Not reported
DEC Memo:	"Prior to Sept, 2004 data translation this spill Lead_DEC Field was MJS 06/12/91: MJS SITE INSPECTION. FREE PRODUCT FLOWING INTO EXC. TEST PITS DUG. ONE HOLE LOOKED GOOD. ONE HOLE SMELLED LIKE SEWAGE. PLACE IS AN OLD INDUSTRIAL SITE. A LOT OF JUNK BURIED. 06/13/91: MJH SITE VISIT. REQUESTED THAT CONTAMINATION BE REMOVED AND STOCKPILED FOR DISPOSAL. SITE INVESTIGATION MUST BE STARTED TO IDENTIFY SCOPE OF PROBLEM. CONSTRUCTION CAN CONTINUE. 06/20/91: MJS SITE INSPECTION. FOUND CHANNEL OF CONTAMINATION. WATER RUNNING INTO PIT AND BEING VACCED OUT. EPS TO CONTINUE EXCAVATION. SOIL TO BE STOCKPILED. 07/01/91: RECEIVED REPORT(SPILL # 9103583) OF MEN DIGGING UP CORRODED DRUMS ON 06/28/91. APPARENTLY MEN WEARING RADIOACTIVE SYMBOLS ON THEIR BACKS. MEL CHECKED SITE BUT FOUND NOTHING ABNORMAL. 07/02/91: MJS CONTACTED EPS INC. THEY INFORMED THAT THEY WERE MOVING DRUMS AROUND ON SAME DAY. THIS IS APPARENTLY WHAT THE COMPLAINTANT SAW. 07/02/91: RECEIVED ANALYTICAL RESULTS ON SOIL TESTS. THIS MATERIAL TO BE USED AS FILL AT JEFFERSON AVE SITE (SPILL # 9012111). 07/02/91: EPS INC INFORMED THAT ALL WATER/OIL WAS VACCED OUT OF DRUMS ON SITE AND TRANSFERRED TO HOLDING TANK. THEY ATE READY TO START MOVING CONTAMINATED SOIL TO JEFFERSON AVE SITE. 07/10/91: TESTED SOIL HAS BEEN MOVED OFF SITE TO JEFFERSON AVE SITE. WAS TRANSPORTED ON 07/06/91. 11/21/91: MJS MEETING WITH JIM BERRY(E.P.S.). ALL CONTAMINATED MATERIAL HAVE BEEN DISPOSED OF. E.P.S. HAS ALL ANLYTICAL RESULTS AND DISPOSAL RECEIPTS. 11/25/91: E.P.S. TO FORWRD COPIES OF ALL PAREWORK(ANALYTICAL AND RECEIPTS). 12/19/91: RECEIVED PACKAGE FROM E.P.S. INCLUDING SAMPLE RESULTS, WEIGH TICKETS, AND A SITE MAP SHOWING EXCAVATED AREAS. "
Remarks:	"EXCAVATION FOR BLDG FOUNDATION FOUND OIL CONTAMINATED SOIL. ENVIRONMENTAL PRODUCTS AND SERVICES HAS BEEN HIRED AND IS ON SITE REMOVING CONTAMINATED MATERIAL."

Material:

Site ID:	120375
Operable Unit ID:	956929
Operable Unit:	01
Material ID:	425384
Material Code:	0022
Material Name:	waste oil/used oil
Case No.:	Not reported
Material FA:	Petroleum
Quantity:	.00
Units:	Pounds
Recovered:	.00
Resource Affected:	Not reported
Oxygenate:	Not reported

Tank Test:

36
SSE
< 1/8
0.120 mi.
635 ft.

CITY GARBAGE TRUCK
198 HERTEL AVE
BUFFALO, NY

NY Spills **S110044362**
N/A

Relative:
Higher

Actual:
595 ft.

SPILLS:

Facility ID:	0908273
Facility Type:	ER
DER Facility ID:	369884
Site ID:	420866
DEC Region:	9
Spill Date:	2009-10-23
Spill Number/Closed Date:	0908273 / 2009-12-07
Spill Cause:	Equipment Failure
Spill Class:	Possible release with minimal potential for fire or hazard or Known release with no damage. DEC Response. Willing Responsible Party. Corrective action taken.
SWIS:	1502
Investigator:	JFOTTO
Referred To:	Not reported
Reported to Dept:	2009-10-23
CID:	Not reported
Water Affected:	Not reported
Spill Source:	Commercial Vehicle
Spill Notifier:	Other
Cleanup Ceased:	Not reported
Cleanup Meets Std:	True
Last Inspection:	2009-10-23
Recommended Penalty:	False
UST Trust:	False
Remediation Phase:	0
Date Entered In Computer:	2009-10-23
Spill Record Last Update:	2009-12-07
Spiller Name:	Not reported
Spiller Company:	UNKNOWN
Spiller Address:	Not reported
Spiller City,St,Zip:	NY
Spiller Company:	999
Contact Name:	MARVIN JONES
Contact Phone:	Not reported
DEC Memo:	"10/23/09 JFO ON SCENE MET WITH LARRY FROM THE CITY STREETS DEPT, TOM FITZ AND ROSS BOTH WITH BFD. THE FD SPREAD SPEEDY DRY ON THE ROADWAY. NO STORM DRAINS WERE IMPACTED. THE CITY HAS A STREET SWEEPER ON SITE TO COMPLETE THE CLEANUP. SPENT SPEEDY DRY WAS DISPOSED IN REG WASTE STREAM. NO FURTHER ACTION REQUIRED. CLOSED"
Remarks:	"Spill to pavement/sewer has been damed off/clean up underway"

Material:

Site ID:	420866
Operable Unit ID:	1176805
Operable Unit:	01
Material ID:	2169508
Material Code:	0010
Material Name:	hydraulic oil
Case No.:	Not reported
Material FA:	Petroleum
Quantity:	Not reported
Units:	Gallons
Recovered:	Not reported

CITY GARBAGE TRUCK (Continued) **S110044362**

Resource Affected: Not reported
Oxygenate: Not reported

Tank Test:

E37
NW
< 1/8
0.121 mi.
639 ft.

AUTO LEAKING OIL **NY Spills** **S105056758**
HUNT & TONAWANDA **N/A**
BUFFALO, NY

Site 4 of 5 in cluster E

Relative:
Lower

Actual:
590 ft.

SPILLS:

Facility ID:	0175050
Facility Type:	ER
DER Facility ID:	219113
Site ID:	269012
DEC Region:	9
Spill Date:	2001-04-01
Spill Number/Closed Date:	0175050 / 2001-04-23
Spill Cause:	Equipment Failure
Spill Class:	Possible release with minimal potential for fire or hazard or Known release with no damage. No DEC Response. No corrective action required.
SWIS:	1502
Investigator:	FXGALLEG
Referred To:	Not reported
Reported to Dept:	2001-04-20
CID:	Not reported
Water Affected:	Not reported
Spill Source:	Passenger Vehicle
Spill Notifier:	Citizen
Cleanup Ceased:	Not reported
Cleanup Meets Std:	True
Last Inspection:	Not reported
Recommended Penalty:	False
UST Trust:	False
Remediation Phase:	0
Date Entered In Computer:	2001-04-20
Spill Record Last Update:	2001-04-30
Spiller Name:	KATHY (OWNER OF VEHICLE)
Spiller Company:	BEIGE CHEVY LP#J5E-141
Spiller Address:	729 TONAWANDA (UPPER)
Spiller City,St,Zip:	BUFFALO, NY
Spiller Company:	001
Contact Name:	Not reported
Contact Phone:	Not reported
DEC Memo:	"Prior to Sept, 2004 data translation this spill Lead_DEC Field was FG 04/23/01: FG REFERRED SPILL SITE TO LAW ENFORCEMENT. THEY SAID THEY WILL FOLLOW UP ON THE COMPLAINT. NO FURTHER WORK BY SPILLS IS REQUIRED. THE SITE CAN BE CLOSED."
Remarks:	"COMPLAINANT SAYS THAT VEHICLE LP#J5E-141 IS LEAKING OIL TO THE ROAD AT THE CORNER OF HUNT AND TONAWANDA AT THE RATE OF APPROX. 1 QUART PER DAY."

Material:

Site ID:	269012
Operable Unit ID:	852691

AUTO LEAKING OIL (Continued) **S105056758**

Operable Unit:	01
Material ID:	555519
Material Code:	0022
Material Name:	waste oil/used oil
Case No.:	Not reported
Material FA:	Petroleum
Quantity:	.00
Units:	Gallons
Recovered:	.00
Resource Affected:	Not reported
Oxygenate:	Not reported

Tank Test:

E38 **NIAGARA MOHAWK A NATIONAL GRID CO** **RCRA NonGen / NLR** **1016959777**
NW **TONAWANDA ST & HUNT AVE** **NY MANIFEST** **NYP000971044**
< 1/8 **BUFFALO, NY 14207**
0.121 mi.
639 ft. **Site 5 of 5 in cluster E**

Relative:
Lower

Actual:
590 ft.

RCRA NonGen / NLR:

Date form received by agency:	04/09/2015
Facility name:	NIAGARA MOHAWK A NATIONAL GRID CO
Facility address:	TONAWANDA ST & HUNT AVE BUFFALO, NY 14207
EPA ID:	NYP000971044
Mailing address:	ERIE BLVD W SYRACUSE, NY 13202
Contact:	LENNY DELVECCHIO
Contact address:	ERIE BLVD W SYRACUSE, NY 13202
Contact country:	US
Contact telephone:	(315) 428-6670
Contact email:	Not reported
EPA Region:	02
Classification:	Non-Generator
Description:	Handler: Non-Generators do not presently generate hazardous waste

Handler Activities Summary:

U.S. importer of hazardous waste:	No
Mixed waste (haz. and radioactive):	No
Recycler of hazardous waste:	No
Transporter of hazardous waste:	No
Treater, storer or disposer of HW:	No
Underground injection activity:	No
On-site burner exemption:	No
Furnace exemption:	No
Used oil fuel burner:	No
Used oil processor:	No
User oil refiner:	No
Used oil fuel marketer to burner:	No
Used oil Specification marketer:	No
Used oil transfer facility:	No
Used oil transporter:	No

NIAGARA MOHAWK A NATIONAL GRID CO (Continued) **1016959777**

Historical Generators:
Date form received by agency: 09/05/2014
Site name: NIAGARA MOHAWK A NATIONAL GRID CO
Classification: Large Quantity Generator

Violation Status: No violations found

NY MANIFEST:
Country: USA
EPA ID: NYP000971044
Facility Status: Not reported
Location Address 1: TONAWANDA ST & HUNT AVE
Code: BP
Location Address 2: Not reported
Total Tanks: Not reported
Location City: BUFFALO
Location State: NY
Location Zip: 14207
Location Zip 4: Not reported

NY MANIFEST:
EPAID: NYP000971044
Mailing Name: NIAGARA MOHAWK A NATIONAL GRID CO
Mailing Contact: L MONTESANO
Mailing Address 1: 144 KENSINGTON AVE
Mailing Address 2: Not reported
Mailing City: BUFFALO
Mailing State: NY
Mailing Zip: 14214
Mailing Zip 4: Not reported
Mailing Country: USA
Mailing Phone: Not reported

NY MANIFEST:
Document ID: Not reported
Manifest Status: Not reported
seq: Not reported
Year: 2014
Trans1 State ID: NYD986980753
Trans2 State ID: Not reported
Generator Ship Date: 09/11/2014
Trans1 Recv Date: 09/11/2014
Trans2 Recv Date: Not reported
TSD Site Recv Date: 09/12/2014
Part A Recv Date: Not reported
Part B Recv Date: Not reported
Generator EPA ID: NYP000971044
Trans1 EPA ID: Not reported
Trans2 EPA ID: Not reported
TSDF ID 1: NYD049836679
TSDF ID 2: Not reported
Manifest Tracking Number: 003045005FLE
Import Indicator: N
Export Indicator: N
Discr Quantity Indicator: N
Discr Type Indicator: N
Discr Residue Indicator: N

NIAGARA MOHAWK A NATIONAL GRID CO (Continued) **1016959777**

Discr Partial Reject Indicator:	N
Discr Full Reject Indicator:	N
Manifest Ref Number:	Not reported
Alt Facility RCRA ID:	Not reported
Alt Facility Sign Date:	Not reported
MGMT Method Type Code:	H141
Waste Code:	Not reported
Waste Code:	Not reported
Waste Code:	Not reported
Waste Code:	Not reported
Waste Code:	Not reported
Waste Code:	Not reported
Quantity:	750
Units:	K - Kilograms (2.2 pounds)
Number of Containers:	4
Container Type:	DM - Metal drums, barrels
Handling Method:	B Incineration, heat recovery, burning.
Specific Gravity:	1
Waste Code:	B002
Waste Code 1_2:	B007
Waste Code 1_3:	Not reported
Waste Code 1_4:	Not reported
Waste Code 1_5:	Not reported
Waste Code 1_6:	Not reported

---

39 **ABESTOS ON GALLATIN ST.** **NY Spills** **S104497915**
North **81 GALLATIN STREET** **N/A**
< 1/8 **BUFFALO, NY**
0.123 mi.
647 ft.

Relative:
Higher

Actual:
594 ft.

SPILLS:

Facility ID:	9009199
Facility Type:	ER
DER Facility ID:	129234
Site ID:	152245
DEC Region:	9
Spill Date:	1990-11-21
Spill Number/Closed Date:	9009199 / 1990-12-05
Spill Cause:	Other
Spill Class:	Not reported
SWIS:	1502
Investigator:	LYONS
Referred To:	Not reported
Reported to Dept:	1990-11-21
CID:	Not reported
Water Affected:	Not reported
Spill Source:	Private Dwelling
Spill Notifier:	Affected Persons
Cleanup Ceased:	1990-12-05
Cleanup Meets Std:	True
Last Inspection:	Not reported
Recommended Penalty:	False
UST Trust:	False
Remediation Phase:	0
Date Entered In Computer:	1990-11-26
Spill Record Last Update:	1990-12-05

ABESTOS ON GALLATIN ST. (Continued) **S104497915**

Spiller Name: Not reported
Spiller Company: UNKNOWN
Spiller Address: Not reported
Spiller City,St,Zip: NY
Spiller Company: 999
Contact Name: Not reported
Contact Phone: Not reported
DEC Memo: "Prior to Sept, 2004 data translation this spill Lead_DEC Field was MEL 12/05/90: MEL. NO SPILL GROUP ACTION NECESSARY, RECOMMEND FILE BE CLOSED. "
Remarks: "HOMEOWNER EXPOSED TO ASBESTOS"

Material:
Site ID: 152245
Operable Unit ID: 946394
Operable Unit: 01
Material ID: 432964
Material Code: 0064A
Material Name: unknown material
Case No.: Not reported
Material FA: Other
Quantity: .00
Units: Pounds
Recovered: .00
Resource Affected: Not reported
Oxygenate: Not reported

Tank Test:

G40 **PFAFF HENRY J FILLING STA** **EDR Hist Auto** **1014537887**
South **538 TONAWANDA ST** **N/A**
< 1/8 **BUFFALO, NY**
0.123 mi.
652 ft. **Site 2 of 3 in cluster G**

Relative: Higher
Actual: 593 ft.

EDR Historical Auto Stations:
Name: PFAFF HENRY J FILLING STA
Year: 1940
Type: GASOLINE AND OIL SERVICE STATIONS

H41 **LEAKING SADDLE TANK** **NY Spills** **S106867355**
SE **RIVER ROCK DR / HERTLE AV** **N/A**
< 1/8 **BUFFALO, NY**
0.124 mi.
653 ft. **Site 2 of 5 in cluster H**

Relative: Lower
Actual: 589 ft.

SPILLS:
Facility ID: 0413245
Facility Type: ER
DER Facility ID: 285716
Site ID: 339102
DEC Region: 9
Spill Date: 2005-03-20
Spill Number/Closed Date: 0413245 / 2005-03-22
Spill Cause: Deliberate

LEAKING SADDLE TANK (Continued) **S106867355**

Spill Class:	Possible release with minimal potential for fire or hazard or Known release with no damage. DEC Response. Willing Responsible Party. Corrective action taken.
SWIS:	1500
Investigator:	JFOTTO
Referred To:	Not reported
Reported to Dept:	2005-03-20
CID:	64
Water Affected:	Not reported
Spill Source:	Commercial Vehicle
Spill Notifier:	Fire Department
Cleanup Ceased:	Not reported
Cleanup Meets Std:	True
Last Inspection:	Not reported
Recommended Penalty:	False
UST Trust:	False
Remediation Phase:	0
Date Entered In Computer:	2005-03-21
Spill Record Last Update:	2005-03-22
Spiller Name:	Not reported
Spiller Company:	UNKNOWN
Spiller Address:	Not reported
Spiller City,St,Zip:	NY
Spiller Company:	999
Contact Name:	DSP PABLO ORTIZ
Contact Phone:	(716) 851-5510
DEC Memo:	"03/22/05 THIS IS A NUISANCE SPILL AND HANDLED BY THE DUTY OFFICER. NO ACTION NECESSARY BY SPILLS. CLOSED THERE IS NO PAPER FILE FOR THIS SPILL"
Remarks:	"Spill is coming from a tractor - saddle tanks. Approx 1 gallon has been spilled."

Material:

Site ID:	339102
Operable Unit ID:	1101018
Operable Unit:	01
Material ID:	581165
Material Code:	0008
Material Name:	diesel
Case No.:	Not reported
Material FA:	Petroleum
Quantity:	1.00
Units:	Gallons
Recovered:	.00
Resource Affected:	Not reported
Oxygenate:	Not reported

Tank Test:

G42 **TRIMPER ESSO GAS STA** **EDR Hist Auto** **1014539082**
South **540 TONAWANDA ST** **N/A**
< 1/8 **BUFFALO, NY 14207**
0.124 mi.
657 ft. **Site 3 of 3 in cluster G**

Relative:
Higher

Actual:
593 ft.

EDR Historical Auto Stations:

Name:	PFAFF HENRY J FILLING STA
Year:	1940
Type:	GASOLINE AND OIL SERVICE STATIONS
Name:	PFAFF HENRY J FILLING STA
Year:	1946
Type:	GASOLINE AND OIL SERVICE STATIONS
Name:	DICK & LOU ESSO SERVICE STA
Year:	1950
Type:	GASOLINE STATIONS
Name:	BOBS ESSO SERVICE GAS STA
Year:	1955
Type:	GASOLINE STATIONS
Name:	TONAWANDA ESSO SERV GAS STA
Year:	1960
Type:	GASOLINE STATIONS
Name:	SWAINS ESSO SERV
Year:	1964
Type:	GASOLINE STATIONS
Name:	TRIMPER ESSO GAS STA
Year:	1970
Type:	GASOLINE STATIONS
Name:	HAENTGES GARAGE
Year:	1980
Type:	AUTOMOBILE REPAIRING

H43 **BUFFALO AUTO WRECKING INC.** **NY AST** **A100293405**
SSE **229 HERTEL AVENUE** **N/A**
1/8-1/4 **BUFFALO, NY 14207**
0.127 mi.
669 ft. **Site 3 of 5 in cluster H**

Relative:
Higher

Actual:
594 ft.

AST:

Region:	STATE
DEC Region:	9
Site Status:	Active
Facility Id:	9-600586
Program Type:	PBS
UTM X:	181915.99408
UTM Y:	4761931.21261
Expiration Date:	08/26/2017
Site Type:	Other

Affiliation Records:

Site Id:	55429
Affiliation Type:	Facility Owner
Company Name:	JOHN ADORNETTO

BUFFALO AUTO WRECKING INC. (Continued) **A100293405**

Contact Type:	PRESIDENT
Contact Name:	JOHN ADORNETTO
Address1:	127 FOXHUNT LANE
Address2:	Not reported
City:	EAST AMHERST
State:	NY
Zip Code:	14051
Country Code:	001
Phone:	(716) 688-1562
EMail:	Not reported
Fax Number:	Not reported
Modified By:	KNGLASER
Date Last Modified:	2013-07-17

Site Id:	55429
Affiliation Type:	Mail Contact
Company Name:	BUFFALO AUTO WRECKING INC.
Contact Type:	Not reported
Contact Name:	JOHN ADORNETTO
Address1:	229 HERTEL AVENUE
Address2:	Not reported
City:	BUFFALO
State:	NY
Zip Code:	14207
Country Code:	001
Phone:	(716) 873-3699
EMail:	BUFFAUTOWRECKING@AOL.COM
Fax Number:	Not reported
Modified By:	SLZIEMBA
Date Last Modified:	2012-09-11

Site Id:	55429
Affiliation Type:	On-Site Operator
Company Name:	BUFFALO AUTO WRECKING INC.
Contact Type:	Not reported
Contact Name:	JOHN ADORNETTO
Address1:	Not reported
Address2:	Not reported
City:	Not reported
State:	NY
Zip Code:	Not reported
Country Code:	001
Phone:	(716) 873-3699
EMail:	Not reported
Fax Number:	Not reported
Modified By:	KNGLASER
Date Last Modified:	2013-07-17

Site Id:	55429
Affiliation Type:	Emergency Contact
Company Name:	JOHN ADORNETTO
Contact Type:	Not reported
Contact Name:	JOHN ADORNETTO
Address1:	Not reported
Address2:	Not reported
City:	Not reported
State:	NN

BUFFALO AUTO WRECKING INC. (Continued) **A100293405**

Zip Code:	Not reported
Country Code:	999
Phone:	(716) 873-3699
EMail:	Not reported
Fax Number:	Not reported
Modified By:	KNGLASER
Date Last Modified:	2013-07-17

Tank Info:

Tank Number:	001
Tank Id:	174552
Material Code:	2642
Common Name of Substance:	Used Oil (Heating, On-Site Consumption)

Equipment Records:

I04 - Overfill - Product Level Gauge (A/G)
L02 - Piping Leak Detection - Interstitial - Manual Monitoring
J02 - Dispenser - Suction Dispenser
D00 - Pipe Type - No Piping
A00 - Tank Internal Protection - None
G00 - Tank Secondary Containment - None
K01 - Spill Prevention - Catch Basin
B01 - Tank External Protection - Painted/Asphalt Coating
H00 - Tank Leak Detection - None
C01 - Pipe Location - Aboveground
E01 - Piping Secondary Containment - Diking (AG only)
F00 - Pipe External Protection - None

Tank Location:	3
Tank Type:	Steel/Carbon Steel/Iron
Tank Status:	In Service
Pipe Model:	Not reported
Install Date:	08/01/2000
Capacity Gallons:	1100
Tightness Test Method:	NN
Date Test:	Not reported
Next Test Date:	Not reported
Date Tank Closed:	Not reported
Register:	True
Modified By:	SLZIEMBA
Last Modified:	09/11/2012
Material Name:	Not reported

Tank Number:	002
Tank Id:	174553
Material Code:	2642
Common Name of Substance:	Used Oil (Heating, On-Site Consumption)

Equipment Records:

G00 - Tank Secondary Containment - None
A00 - Tank Internal Protection - None
I04 - Overfill - Product Level Gauge (A/G)
L02 - Piping Leak Detection - Interstitial - Manual Monitoring
J02 - Dispenser - Suction Dispenser
K01 - Spill Prevention - Catch Basin

BUFFALO AUTO WRECKING INC. (Continued) **A100293405**

D00 - Pipe Type - No Piping
H00 - Tank Leak Detection - None
B01 - Tank External Protection - Painted/Asphalt Coating
C01 - Pipe Location - Aboveground
E01 - Piping Secondary Containment - Diking (AG only)
F00 - Pipe External Protection - None

Tank Location:	3
Tank Type:	Steel/Carbon Steel/Iron
Tank Status:	In Service
Pipe Model:	Not reported
Install Date:	08/01/2000
Capacity Gallons:	1000
Tightness Test Method:	NN
Date Test:	Not reported
Next Test Date:	Not reported
Date Tank Closed:	Not reported
Register:	True
Modified By:	SLZIEMBA
Last Modified:	09/11/2012
Material Name:	Not reported

Tank Number:	003
Tank Id:	174554
Material Code:	0009
Common Name of Substance:	Gasoline

Equipment Records:

G00 - Tank Secondary Containment - None
A00 - Tank Internal Protection - None
I04 - Overfill - Product Level Gauge (A/G)
L02 - Piping Leak Detection - Interstitial - Manual Monitoring
J02 - Dispenser - Suction Dispenser
K01 - Spill Prevention - Catch Basin
D00 - Pipe Type - No Piping
H00 - Tank Leak Detection - None
B01 - Tank External Protection - Painted/Asphalt Coating
C01 - Pipe Location - Aboveground
E01 - Piping Secondary Containment - Diking (AG only)
F00 - Pipe External Protection - None

Tank Location:	3
Tank Type:	Steel/Carbon Steel/Iron
Tank Status:	In Service
Pipe Model:	Not reported
Install Date:	08/01/2000
Capacity Gallons:	550
Tightness Test Method:	NN
Date Test:	Not reported
Next Test Date:	Not reported
Date Tank Closed:	Not reported
Register:	True
Modified By:	SLZIEMBA
Last Modified:	09/11/2012
Material Name:	Not reported

Tank Number:	004

BUFFALO AUTO WRECKING INC. (Continued) **A100293405**

Tank Id: 174555
Material Code: 0008
Common Name of Substance: Diesel

Equipment Records:

I04 - Overfill - Product Level Gauge (A/G)
L02 - Piping Leak Detection - Interstitial - Manual Monitoring
D00 - Pipe Type - No Piping
J02 - Dispenser - Suction Dispenser
K01 - Spill Prevention - Catch Basin
G00 - Tank Secondary Containment - None
A00 - Tank Internal Protection - None
B01 - Tank External Protection - Painted/Asphalt Coating
H00 - Tank Leak Detection - None
C01 - Pipe Location - Aboveground
E01 - Piping Secondary Containment - Diking (AG only)
F00 - Pipe External Protection - None

Tank Location: 3
Tank Type: Steel/Carbon Steel/Iron
Tank Status: In Service
Pipe Model: Not reported
Install Date: 08/01/2000
Capacity Gallons: 550
Tightness Test Method: NN
Date Test: Not reported
Next Test Date: Not reported
Date Tank Closed: Not reported
Register: True
Modified By: SLZIEMBA
Last Modified: 09/11/2012
Material Name: Not reported

Tank Number: 005
Tank Id: 174556
Material Code: 2642
Common Name of Substance: Used Oil (Heating, On-Site Consumption)

Equipment Records:

G00 - Tank Secondary Containment - None
A00 - Tank Internal Protection - None
C03 - Pipe Location - Aboveground/Underground Combination
L02 - Piping Leak Detection - Interstitial - Manual Monitoring
I04 - Overfill - Product Level Gauge (A/G)
H00 - Tank Leak Detection - None
J02 - Dispenser - Suction Dispenser
K01 - Spill Prevention - Catch Basin
D01 - Pipe Type - Steel/Carbon Steel/Iron
B01 - Tank External Protection - Painted/Asphalt Coating
E01 - Piping Secondary Containment - Diking (AG only)
F00 - Pipe External Protection - None

Tank Location: 3
Tank Type: Steel/Carbon Steel/Iron
Tank Status: In Service
Pipe Model: Not reported
Install Date: 08/01/2000

BUFFALO AUTO WRECKING INC. (Continued) **A100293405**

Capacity Gallons:	275
Tightness Test Method:	NN
Date Test:	Not reported
Next Test Date:	Not reported
Date Tank Closed:	Not reported
Register:	True
Modified By:	SLZIEMBA
Last Modified:	09/11/2012
Material Name:	Not reported

Tank Number:	006
Tank Id:	174557
Material Code:	2642
Common Name of Substance:	Used Oil (Heating, On-Site Consumption)

Equipment Records:

I04 - Overfill - Product Level Gauge (A/G)
C00 - Pipe Location - No Piping
L02 - Piping Leak Detection - Interstitial - Manual Monitoring
J02 - Dispenser - Suction Dispenser
K01 - Spill Prevention - Catch Basin
D00 - Pipe Type - No Piping
G00 - Tank Secondary Containment - None
A00 - Tank Internal Protection - None
H00 - Tank Leak Detection - None
B01 - Tank External Protection - Painted/Asphalt Coating
E01 - Piping Secondary Containment - Diking (AG only)
F00 - Pipe External Protection - None

Tank Location:	3
Tank Type:	Steel/Carbon Steel/Iron
Tank Status:	In Service
Pipe Model:	Not reported
Install Date:	08/01/2000
Capacity Gallons:	275
Tightness Test Method:	NN
Date Test:	Not reported
Next Test Date:	Not reported
Date Tank Closed:	Not reported
Register:	True
Modified By:	SLZIEMBA
Last Modified:	09/11/2012
Material Name:	Not reported

Tank Number:	007
Tank Id:	174558
Material Code:	2642
Common Name of Substance:	Used Oil (Heating, On-Site Consumption)

Equipment Records:

A00 - Tank Internal Protection - None
G00 - Tank Secondary Containment - None
C00 - Pipe Location - No Piping
I04 - Overfill - Product Level Gauge (A/G)
L02 - Piping Leak Detection - Interstitial - Manual Monitoring

BUFFALO AUTO WRECKING INC. (Continued) **A100293405**

D00 - Pipe Type - No Piping
J02 - Dispenser - Suction Dispenser
K01 - Spill Prevention - Catch Basin
B01 - Tank External Protection - Painted/Asphalt Coating
H00 - Tank Leak Detection - None
E01 - Piping Secondary Containment - Diking (AG only)
F00 - Pipe External Protection - None

Tank Location:	3
Tank Type:	Steel/Carbon Steel/Iron
Tank Status:	In Service
Pipe Model:	Not reported
Install Date:	08/01/2000
Capacity Gallons:	275
Tightness Test Method:	NN
Date Test:	Not reported
Next Test Date:	Not reported
Date Tank Closed:	Not reported
Register:	True
Modified By:	SLZIEMBA
Last Modified:	09/11/2012
Material Name:	Not reported

Tank Number:	008
Tank Id:	174559
Material Code:	2642
Common Name of Substance:	Used Oil (Heating, On-Site Consumption)

Equipment Records:

G00 - Tank Secondary Containment - None
A00 - Tank Internal Protection - None
I04 - Overfill - Product Level Gauge (A/G)
L02 - Piping Leak Detection - Interstitial - Manual Monitoring
C00 - Pipe Location - No Piping
J02 - Dispenser - Suction Dispenser
K01 - Spill Prevention - Catch Basin
D00 - Pipe Type - No Piping
H00 - Tank Leak Detection - None
B01 - Tank External Protection - Painted/Asphalt Coating
E01 - Piping Secondary Containment - Diking (AG only)
F00 - Pipe External Protection - None

Tank Location:	3
Tank Type:	Steel/Carbon Steel/Iron
Tank Status:	In Service
Pipe Model:	Not reported
Install Date:	08/01/2000
Capacity Gallons:	275
Tightness Test Method:	NN
Date Test:	Not reported
Next Test Date:	Not reported
Date Tank Closed:	Not reported
Register:	True
Modified By:	SLZIEMBA
Last Modified:	09/11/2012
Material Name:	Not reported

BUFFALO AUTO WRECKING INC. (Continued) **A100293405**

Tank Number:	009
Tank Id:	174560
Material Code:	2642
Common Name of Substance:	Used Oil (Heating, On-Site Consumption)

Equipment Records:

G00 - Tank Secondary Containment - None
A00 - Tank Internal Protection - None
I04 - Overfill - Product Level Gauge (A/G)
L02 - Piping Leak Detection - Interstitial - Manual Monitoring
C00 - Pipe Location - No Piping
J02 - Dispenser - Suction Dispenser
K01 - Spill Prevention - Catch Basin
D00 - Pipe Type - No Piping
H00 - Tank Leak Detection - None
B01 - Tank External Protection - Painted/Asphalt Coating
E01 - Piping Secondary Containment - Diking (AG only)
F00 - Pipe External Protection - None

Tank Location:	3
Tank Type:	Steel/Carbon Steel/Iron
Tank Status:	In Service
Pipe Model:	Not reported
Install Date:	08/01/2000
Capacity Gallons:	275
Tightness Test Method:	NN
Date Test:	Not reported
Next Test Date:	Not reported
Date Tank Closed:	Not reported
Register:	True
Modified By:	SLZIEMBA
Last Modified:	09/11/2012
Material Name:	Not reported

Tank Number:	010
Tank Id:	174561
Material Code:	2642
Common Name of Substance:	Used Oil (Heating, On-Site Consumption)

Equipment Records:

G00 - Tank Secondary Containment - None
I00 - Overfill - None
L09 - Piping Leak Detection - Exempt Suction Piping
A00 - Tank Internal Protection - None
C00 - Pipe Location - No Piping
H00 - Tank Leak Detection - None
B01 - Tank External Protection - Painted/Asphalt Coating
J02 - Dispenser - Suction Dispenser
D00 - Pipe Type - No Piping
F00 - Pipe External Protection - None

Tank Location:	3
Tank Type:	Steel/Carbon Steel/Iron
Tank Status:	Closed - Removed
Pipe Model:	Not reported
Install Date:	08/01/2000
Capacity Gallons:	275

BUFFALO AUTO WRECKING INC. (Continued) **A100293405**

Tightness Test Method: NN
Date Test: Not reported
Next Test Date: Not reported
Date Tank Closed: 08/22/2012
Register: True
Modified By: aeskalsk
Last Modified: 09/05/2012
Material Name: Not reported

Tank Number: 011
Tank Id: 174562
Material Code: 2642
Common Name of Substance: Used Oil (Heating, On-Site Consumption)

Equipment Records:

I00 - Overfill - None
L09 - Piping Leak Detection - Exempt Suction Piping
A00 - Tank Internal Protection - None
G00 - Tank Secondary Containment - None
C00 - Pipe Location - No Piping
J02 - Dispenser - Suction Dispenser
D00 - Pipe Type - No Piping
H00 - Tank Leak Detection - None
B01 - Tank External Protection - Painted/Asphalt Coating
F00 - Pipe External Protection - None

Tank Location: 3
Tank Type: Steel/Carbon Steel/Iron
Tank Status: Closed - Removed
Pipe Model: Not reported
Install Date: 08/01/2000
Capacity Gallons: 275
Tightness Test Method: NN
Date Test: Not reported
Next Test Date: Not reported
Date Tank Closed: 08/22/2012
Register: True
Modified By: aeskalsk
Last Modified: 09/05/2012
Material Name: Not reported

Tank Number: 012
Tank Id: 174563
Material Code: 2642
Common Name of Substance: Used Oil (Heating, On-Site Consumption)

Equipment Records:

I00 - Overfill - None
L09 - Piping Leak Detection - Exempt Suction Piping
A00 - Tank Internal Protection - None
G00 - Tank Secondary Containment - None
C00 - Pipe Location - No Piping
J02 - Dispenser - Suction Dispenser
D00 - Pipe Type - No Piping
H00 - Tank Leak Detection - None

BUFFALO AUTO WRECKING INC. (Continued) **A100293405**

B01 - Tank External Protection - Painted/Asphalt Coating
F00 - Pipe External Protection - None

Tank Location:	3
Tank Type:	Steel/Carbon Steel/Iron
Tank Status:	Closed - Removed
Pipe Model:	Not reported
Install Date:	08/01/2000
Capacity Gallons:	275
Tightness Test Method:	NN
Date Test:	Not reported
Next Test Date:	Not reported
Date Tank Closed:	08/22/2012
Register:	True
Modified By:	aeskalsk
Last Modified:	09/05/2012
Material Name:	Not reported

Tank Number:	013
Tank Id:	174564
Material Code:	2642
Common Name of Substance:	Used Oil (Heating, On-Site Consumption)

Equipment Records:

I00 - Overfill - None
L09 - Piping Leak Detection - Exempt Suction Piping
A00 - Tank Internal Protection - None
G00 - Tank Secondary Containment - None
C00 - Pipe Location - No Piping
H00 - Tank Leak Detection - None
B01 - Tank External Protection - Painted/Asphalt Coating
J02 - Dispenser - Suction Dispenser
D00 - Pipe Type - No Piping
F00 - Pipe External Protection - None

Tank Location:	3
Tank Type:	Steel/Carbon Steel/Iron
Tank Status:	Closed - Removed
Pipe Model:	Not reported
Install Date:	08/01/2000
Capacity Gallons:	275
Tightness Test Method:	NN
Date Test:	Not reported
Next Test Date:	Not reported
Date Tank Closed:	08/22/2012
Register:	True
Modified By:	aeskalsk
Last Modified:	09/05/2012
Material Name:	Not reported

Tank Number:	014
Tank Id:	174565
Material Code:	2642
Common Name of Substance:	Used Oil (Heating, On-Site Consumption)

Equipment Records:

BUFFALO AUTO WRECKING INC. (Continued) **A100293405**

G00 - Tank Secondary Containment - None
I00 - Overfill - None
L09 - Piping Leak Detection - Exempt Suction Piping
A00 - Tank Internal Protection - None
C00 - Pipe Location - No Piping
J02 - Dispenser - Suction Dispenser
D00 - Pipe Type - No Piping
H00 - Tank Leak Detection - None
B01 - Tank External Protection - Painted/Asphalt Coating
F00 - Pipe External Protection - None

Tank Location:	3
Tank Type:	Steel/Carbon Steel/Iron
Tank Status:	Closed - Removed
Pipe Model:	Not reported
Install Date:	08/01/2000
Capacity Gallons:	275
Tightness Test Method:	NN
Date Test:	Not reported
Next Test Date:	Not reported
Date Tank Closed:	08/22/2012
Register:	True
Modified By:	aeskalsk
Last Modified:	09/05/2012
Material Name:	Not reported

Tank Number:	015
Tank Id:	178938
Material Code:	0022
Common Name of Substance:	Waste Oil/Used Oil

Equipment Records:

L00 - Piping Leak Detection - None
G00 - Tank Secondary Containment - None
I00 - Overfill - None
A00 - Tank Internal Protection - None
F01 - Pipe External Protection - Painted/Asphalt Coating
K00 - Spill Prevention - None
D01 - Pipe Type - Steel/Carbon Steel/Iron
E00 - Piping Secondary Containment - None
H00 - Tank Leak Detection - None
B01 - Tank External Protection - Painted/Asphalt Coating
J00 - Dispenser - None
C01 - Pipe Location - Aboveground

Tank Location:	3
Tank Type:	Steel/Carbon Steel/Iron
Tank Status:	Closed - Removed
Pipe Model:	Not reported
Install Date:	05/12/2004
Capacity Gallons:	3000
Tightness Test Method:	NN
Date Test:	Not reported
Next Test Date:	Not reported
Date Tank Closed:	08/22/2012
Register:	True
Modified By:	aeskalsk
Last Modified:	09/05/2012

BUFFALO AUTO WRECKING INC. (Continued) **A100293405**

Material Name: Not reported

Tank Number: 10
Tank Id: 245485
Material Code: 0009
Common Name of Substance: Gasoline

Equipment Records:

G00 - Tank Secondary Containment - None
A00 - Tank Internal Protection - None
I04 - Overfill - Product Level Gauge (A/G)
L02 - Piping Leak Detection - Interstitial - Manual Monitoring
C00 - Pipe Location - No Piping
J02 - Dispenser - Suction Dispenser
K01 - Spill Prevention - Catch Basin
D00 - Pipe Type - No Piping
H00 - Tank Leak Detection - None
B01 - Tank External Protection - Painted/Asphalt Coating
E01 - Piping Secondary Containment - Diking (AG only)
F00 - Pipe External Protection - None

Tank Location: 3
Tank Type: Steel/Carbon Steel/Iron
Tank Status: In Service
Pipe Model: Not reported
Install Date: 08/22/2012
Capacity Gallons: 120
Tightness Test Method: NN
Date Test: Not reported
Next Test Date: Not reported
Date Tank Closed: Not reported
Register: True
Modified By: SLZIEMBA
Last Modified: 09/11/2012
Material Name: Not reported

H44 **BUFFALO AUTO WRECKING INC.** **NY SWF/LF** **1006871874**
SSE **229 HERTEL AVENUE** **NY Spills** **N/A**
1/8-1/4 **BUFFALO, NY 14207**
0.127 mi.
669 ft. **Site 4 of 5 in cluster H**

Relative:
Higher

Actual:
594 ft.

SWF/LF:
Flag: ACTIVE
Region Code: 9
Phone Number: 7168733699
Owner Name: John Adornetto
Owner Type: Private
Owner Address: 127 Foxhunt Lane
Owner Addr2: Not reported
Owner City,St,Zip: East Amherst, NY 14051
Owner Email: buffautowrecking@aol.com
Owner Phone: 7162287824
Contact Name: John Adornetto
Contact Address: Buffalo Auto Wrecking; Inc.
Contact Addr2: 229 Hertel Avenue
Contact City,St,Zip: Buffalo, NY 14207

BUFFALO AUTO WRECKING INC. (Continued) **1006871874**

Contact Email: buffautowrecking@aol.com
Contact Phone: 7168733699
Activity Desc: Vehicle Dismantling Facility
Activity Number: [15J02]
Active: Yes
East Coordinate: 181980
North Coordinate: 4761921
Accuracy Code: 4.2 - Utilization of GIS and existing spatial data
Regulatory Status: None
Waste Type: Not reported
Authorization #: Not reported
Authorization Date: Not reported
Expiration Date: Not reported

Flag: ACTIVE
Region Code: 9
Phone Number: 7168733699
Owner Name: John Adornetto
Owner Type: Private
Owner Address: 127 Foxhunt Lane
Owner Addr2: Not reported
Owner City,St,Zip: East Amherst, NY 14051
Owner Email: buffautowrecking@aol.com
Owner Phone: 7162287824
Contact Name: John Adornetto
Contact Address: Buffalo Auto Wrecking; Inc.
Contact Addr2: 229 Hertel Avenue
Contact City,St,Zip: Buffalo, NY 14207
Contact Email: buffautowrecking@aol.com
Contact Phone: 7168733699
Activity Desc: Waste tire storage - Dealer
Activity Number: [15K31]
Active: Yes
East Coordinate: 181980
North Coordinate: 4761921
Accuracy Code: 4.2 - Utilization of GIS and existing spatial data
Regulatory Status: Registration
Waste Type: Waste Tires
Authorization #: 15K31
Authorization Date: 09/15/2011
Expiration Date: Not reported

SPILLS:
Facility ID: 0275427
Facility Type: ER
DER Facility ID: 228567
Site ID: 281505
DEC Region: 9
Spill Date: 2002-06-06
Spill Number/Closed Date: 0275427 / 2002-12-27
Spill Cause: Housekeeping
Spill Class: Known release with minimal potential for fire or hazard. DEC Response. Willing Responsible Party. Corrective action taken.
SWIS: 1502
Investigator: JFOTTO
Referred To: Not reported
Reported to Dept: 2002-06-06

BUFFALO AUTO WRECKING INC. (Continued) **1006871874**

CID:	Not reported
Water Affected:	Not reported
Spill Source:	Commercial Vehicle
Spill Notifier:	DEC
Cleanup Ceased:	Not reported
Cleanup Meets Std:	False
Last Inspection:	2002-12-18
Recommended Penalty:	False
UST Trust:	False
Remediation Phase:	0
Date Entered In Computer:	2002-11-27
Spill Record Last Update:	2002-12-27
Spiller Name:	Not reported
Spiller Company:	BUFFALO AUTO WRECKING
Spiller Address:	229 HERTEL AVENUE
Spiller City,St,Zip:	BUFFALO, NY
Spiller Company:	001
Contact Name:	JOHN ADORNETTO
Contact Phone:	(716) 873-3699
DEC Memo:	"Prior to Sept, 2004 data translation this spill Lead_DEC Field was JFO 06/07/02 JFO ON SITE WITH PETER GRASSO & ECO MICHEAL PHELPS. WE MET WITH THE OWNERS PETER AND JOHN ADORNETTO TO INSPECT THE VEHICLE STORAGE AREA AND THE VEHICLE CRUSHING OPERATION. WE DISCOVERED SEVERAL AREAS OF CONCERN. 1. UNREGISTERED PETROLEUM STORAGE TANKS. 2. BATTERIES LAYING AROUND THE YARD. 3. HISTORICAL SPILLAGE IN THE AREA OF THE CRUSHER. 4. RECENT AND HISTORICAL SPILLAGE IN SEVERAL AREAS AROUND THE YARD. I GAVE THE PICTURES I TOOK TO PETER GRASSO. 06/07/02 JFO REC'D EMAIL FROM PETER GRASSO INDICATING THAT HE WOULD LIKE TO MEET TO DISCUSS THE INSPECTION. WE WILL MEET JUNE 11, AT 9:30. 07/24/02 JFO, PETER GRASSO & ECO PHELPS MET WITH PETER AND JOHN ADORNETTO. PETER GRASSO EXPLAINED TO PETER AND JOHN WHAT NEEDED TO BE DONE TO CLEANUP THE YARD AND REDUCE THEIR FINE TO $2500. 1. SIGN THE CONCENT ORDER 2. COMPLY WITH THE SIX ITEMS MENTIONED IN THE ORDER BY THE DATES INDICATED. 08/05/02 JFO RECEIVED AN EMAIL FROM PETER GRASSO INDICATING THAT JOHN ADORNETTO WILL SIGN THE ORDER. 10/29/02 JFO CALL FROM JOHN ADORNETTO. DIGGING WILL BEGIN ON NOVEMBER 1, AT 10AM. 11/01/02 JFO ON SITE MET WITH MR JOHN ADORNETTO. 1. THE WEST SIDE OF THE BUILDING WHERE THE WASTE OIL TANKS WERE, HAS BEEN CLEANED UP AND THE TANKS REMOVED. THERE IS STAINING ON THE CONCRETE. 2. THE CRUSHER IS NOW STAGED DIRECTLY BEHIND THE SHOP. THERE IS A 40' X 10' STEEL DRIP PAN BELOW THE CRUSHER TO CATCH ANY RESIDUAL FLUIDS DURING THE CRUSHING OPERATION. 3. THE ORIGINAL CRUSHER AREA IS BEING EXCAVATED USING A FRONTEND LOADER. THE SOIL IS BEING PLACED ON PLASTIC AND WILL BE COVERED. IN THIS AREA (APPROX 70' X 20') THE SOIL WAS REMOVED TO A DEPTH OF 2 FEET. THE SOIL AT THE BOTTOM IS CLAY, LIGHT BROWN AND CLEAN. MR ADORNETTO STATED THAT TOM CORBETT FROM THE DEPARTMENT WAS ON SITE AND WAS SATISFIED WITH THE WAY THE USED BATTERIES WERE BEING STORED. (COVERED HOPPER) 11/05/02 JFO ON SITE MET WITH LEE THE OPERATOR. I POINTED OUT SEVERAL OIL STAINED AREAS IN THE YARD. HE WILL SCRAP THESE AREAS WITH THE FRONTEND LOADER AND PLACE THE SOIL ON THE PLASTIC. 11/08/02 JFO ON SITE MET WITH MR JOHN ADORNETTO. THE ABANDONED TANK THAT WAS DISCOVERED AT THE INSPECTION HAS BEEN RECONDITIONED ALONG WITH THE GAS AND DIESEL TANKS. THESE 3 TANKS AND 11 OTHERS WERE REGISTERED WITH THE DEPARTMENT ON AUGUST 26, 2002. PBS #9-600586. REGARDING THE ANALYTICAL NECESSARY FOR DISPOSAL, MR ADORNETTO SPOKE WITH THE LAB (WASTE STREAM). HE WILL NEED AN EXTENSION TO DISPOSE OF THE SOIL DUE TO THE TURNOVER TIME AT THE LAB.

BUFFALO AUTO WRECKING INC. (Continued) **1006871874**

HE WILL SUBMIT THE REQUEST TO PETER GRASSO. THE DEPARTMENT GRANTED THE 45 DAY EXTENSION, DEADLINE NOW DEC 27, PETER G. SENT LETTER DATED NOV 12. 11/27/02 JFO CALL TO JOHN ADORNETTO. HE HAS RECEIVED THE ANALYTICAL FOR DISPOSAL AND WILL FAX A COPY TO ME. A COPY WENT TO THE LANDFILL. HE WILL CONTACT THEM MONDAY DEC 2 TO GET THE OK TO DISPOSE. HE WILL THEN CONTACT ME WHEN HE HAS A DATE TO START LOADING OUT THE SOIL. 11/29/02 JFO RECEIVED THE ANALYTICAL RESULTS FOR DISPOSAL. 12/17/02 JFO CALL FROM JOHN A. THEY WILL BE DISPOSING OF THE SOIL TOMORROW. I WILL BE ON SITE. 12/18/02 JFO ON SITE MET WITH JOHN A. THEY DISPOSED OF THE 5 LOADS OF STAGED SOIL. CARMEN PARISCO TRUCKING DID THE HAULING. NEED DISPOSAL RECEIPTS. 12/27/02 JFO RECEIVED THE DISPOSAL RECEIPTS FOR 129.04 TONS (5 LOADS) OF CONTAMINATED SOIL. NO FURTHER ACTION REQUIRED AT THIS TIME. THIS SITE WILL HAVE AN INACTIVE STATUS. CLOSED"

Remarks: "ECO PHELPS OBSERVED WASTE FLUIDS RUNNING OFF A FLATBED TRUCK HAULING CRUSHED VEHICLES FROM BUFFALO AUTO WRECKING."

Material:

Site ID:	281505
Operable Unit ID:	865802
Operable Unit:	01
Material ID:	507793
Material Code:	0066A
Material Name:	unknown petroleum
Case No.:	Not reported
Material FA:	Petroleum
Quantity:	.00
Units:	Gallons
Recovered:	.00
Resource Affected:	Not reported
Oxygenate:	Not reported
Site ID:	281505
Operable Unit ID:	865802
Operable Unit:	01
Material ID:	507791
Material Code:	0021
Material Name:	transmission fluid
Case No.:	Not reported
Material FA:	Petroleum
Quantity:	.00
Units:	Gallons
Recovered:	.00
Resource Affected:	Not reported
Oxygenate:	Not reported
Site ID:	281505
Operable Unit ID:	865802
Operable Unit:	01
Material ID:	507792
Material Code:	0022
Material Name:	waste oil/used oil
Case No.:	Not reported
Material FA:	Petroleum
Quantity:	.00
Units:	Gallons
Recovered:	.00
Resource Affected:	Not reported
Oxygenate:	Not reported
Site ID:	281505

BUFFALO AUTO WRECKING INC. (Continued) **1006871874**

Operable Unit ID:	865802
Operable Unit:	01
Material ID:	507794
Material Code:	0028A
Material Name:	ethylene glycol
Case No.:	00107211
Material FA:	Hazardous Material
Quantity:	.00
Units:	Gallons
Recovered:	.00
Resource Affected:	Not reported
Oxygenate:	Not reported
Site ID:	281505
Operable Unit ID:	865802
Operable Unit:	01
Material ID:	507790
Material Code:	0009
Material Name:	gasoline
Case No.:	Not reported
Material FA:	Petroleum
Quantity:	.00
Units:	Gallons
Recovered:	.00
Resource Affected:	Not reported
Oxygenate:	Not reported

Tank Test:

Facility ID:	9708662
Facility Type:	ER
DER Facility ID:	224645
Site ID:	276318
DEC Region:	9
Spill Date:	1997-10-01
Spill Number/Closed Date:	9708662 / 2000-12-14
Spill Cause:	Deliberate
Spill Class:	No spill occured. No DEC Response. No corrective action required.
SWIS:	1502
Investigator:	RMCROSSE
Referred To:	Not reported
Reported to Dept:	1997-10-24
CID:	999
Water Affected:	Not reported
Spill Source:	Commercial/Industrial
Spill Notifier:	Citizen
Cleanup Ceased:	Not reported
Cleanup Meets Std:	True
Last Inspection:	Not reported
Recommended Penalty:	False
UST Trust:	False
Remediation Phase:	0
Date Entered In Computer:	1997-10-24
Spill Record Last Update:	2001-03-15
Spiller Name:	Not reported
Spiller Company:	None
Spiller Address:	Not reported

BUFFALO AUTO WRECKING INC. (Continued) **1006871874**

Spiller City,St,Zip:	NY
Spiller Company:	001
Contact Name:	Not reported
Contact Phone:	Not reported
DEC Memo:	"Prior to Sept, 2004 data translation this spill Lead_DEC Field was RMC 12/14/00 RMC/FILE. RECEIVED THREE YEAR OLD COMPLAINT AS MJS LEFT THE DEPARTMENT, RMC HAS INSPECTED THE SITE IN LAST THREE YEARS WHILE CHECKING MORGAN MATERIALS AT 373 HERTEL, RMC NOTES THAT YARD DOES DRAIN ALL FLUIDS UPON ENTRY TO THE YARD AND THAT THIS YARD IS ONE OF THE BETTER ONES IN THE AREA FOR CONTROLLING SPILLAGE, NO ACTION REQUIRED, CLOSE OUT 01/29/01: RNL FILE REVIEW, RETURNED TO RMC FOR MINOR GRAMMAR CORRECTIONS 03/14/01: RNL FILE REVIEW, RMC CORRECTED, OK TO FILE"
Remarks:	"deliberate dumping of gasoline,waste oil and transmission fluid and anti freeze to ground behind building."

Material:

Site ID:	276318
Operable Unit ID:	1055161
Operable Unit:	01
Material ID:	330616
Material Code:	0021
Material Name:	transmission fluid
Case No.:	Not reported
Material FA:	Petroleum
Quantity:	.00
Units:	Gallons
Recovered:	.00
Resource Affected:	Not reported
Oxygenate:	Not reported
Site ID:	276318
Operable Unit ID:	1055161
Operable Unit:	01
Material ID:	330617
Material Code:	0022
Material Name:	waste oil/used oil
Case No.:	Not reported
Material FA:	Petroleum
Quantity:	.00
Units:	Gallons
Recovered:	.00
Resource Affected:	Not reported
Oxygenate:	Not reported
Site ID:	276318
Operable Unit ID:	1055161
Operable Unit:	01
Material ID:	330615
Material Code:	0009
Material Name:	gasoline
Case No.:	Not reported
Material FA:	Petroleum
Quantity:	.00
Units:	Gallons
Recovered:	.00
Resource Affected:	Not reported
Oxygenate:	Not reported

BUFFALO AUTO WRECKING INC. (Continued) **1006871874**

Tank Test:

Facility ID:	9309519
Facility Type:	ER
DER Facility ID:	224645
Site ID:	276317
DEC Region:	9
Spill Date:	1993-11-03
Spill Number/Closed Date:	9309519 / 1994-03-15
Spill Cause:	Deliberate
Spill Class:	Known release that creates potential for fire or hazard. DEC Response. Willing Responsible Party. Corrective action taken.
SWIS:	1502
Investigator:	SORGI
Referred To:	Not reported
Reported to Dept:	1993-11-04
CID:	Not reported
Water Affected:	Not reported
Spill Source:	Commercial/Industrial
Spill Notifier:	Citizen
Cleanup Ceased:	1994-03-15
Cleanup Meets Std:	True
Last Inspection:	Not reported
Recommended Penalty:	False
UST Trust:	False
Remediation Phase:	0
Date Entered In Computer:	1993-11-05
Spill Record Last Update:	1994-05-26
Spiller Name:	Not reported
Spiller Company:	BUFFALO AUTO WRECKING
Spiller Address:	229 HERTEL AVENUE
Spiller City,St,Zip:	BUFFALO, NY
Spiller Company:	001
Contact Name:	Not reported
Contact Phone:	Not reported
DEC Memo:	"Prior to Sept, 2004 data translation this spill Lead_DEC Field was MJS 03/15/94: RMC HAS RECEIVED NUMEROUS SIMILAR COMPLAINTS FROM ANONYMOUS CITIZEN. COMPLAINTS UNFOUNDED. NEIGHBORHOOD DISPUTE. "
Remarks:	"CALLER REPORTED 20 55-GAL. DRUMS OF PCB TRANSFORMER OIL BEING USED TO HEAT BUILDING."

Material:

Site ID:	276317
Operable Unit ID:	991064
Operable Unit:	01
Material ID:	392175
Material Code:	0017A
Material Name:	PCB oil
Case No.:	Not reported
Material FA:	Petroleum
Quantity:	.00
Units:	Not reported
Recovered:	.00
Resource Affected:	Not reported
Oxygenate:	Not reported

BUFFALO AUTO WRECKING INC. (Continued) **1006871874**

Tank Test:

Facility ID:	9111964
Facility Type:	ER
DER Facility ID:	224645
Site ID:	276316
DEC Region:	9
Spill Date:	1992-01-29
Spill Number/Closed Date:	9111964 / 1992-10-06
Spill Cause:	Deliberate
Spill Class:	Possible release with minimal potential for fire or hazard or Known release with no damage. DEC Response. Willing Responsible Party. Corrective action taken.
SWIS:	1502
Investigator:	RMCROSSE
Referred To:	Not reported
Reported to Dept:	1992-02-21
CID:	Not reported
Water Affected:	Not reported
Spill Source:	Commercial/Industrial
Spill Notifier:	Citizen
Cleanup Ceased:	1992-10-06
Cleanup Meets Std:	True
Last Inspection:	1992-10-06
Recommended Penalty:	False
UST Trust:	False
Remediation Phase:	0
Date Entered In Computer:	1992-02-21
Spill Record Last Update:	1992-10-13
Spiller Name:	Not reported
Spiller Company:	BUFFALO AUTO WRECKING
Spiller Address:	229 HERTEL AVENUE
Spiller City,St,Zip:	BUFFALO, NY 14207
Spiller Company:	001
Contact Name:	Not reported
Contact Phone:	Not reported
DEC Memo:	"Prior to Sept, 2004 data translation this spill Lead_DEC Field was RMC 02/24/92: RMC/SITE PERIMETER ONLY COULD NOT FIND PROBLEM, RETURN W/ANOTHER PERSON TO LOOK AT FROM RR AND SITE INSPECTION. 08/25/92: RMC/PETER A./SITE WRECK 150 CARS PER MONTH ON 7 ACRES. ADVISED THAT THEY MUST DO BETTER CONTROLING OIL...LETTER INSPECT 10/1/92. 10/06/92: RMC/PETER A./SITE FLUIDS ARE NOW REMOVED AND RECYCLED UPON ENTRANCE TO YARD. ONLY RESALE ENGINS KEEP OIL. YARD IMPROVED.....CLOSE OUT. "
Remarks:	"DUMPING OF GASOLINE ON GROUND BEHIND MAIN BUILDING AT JUNKYARD"

Material:

Site ID:	276316
Operable Unit ID:	962145
Operable Unit:	01
Material ID:	561926
Material Code:	0009
Material Name:	gasoline
Case No.:	Not reported
Material FA:	Petroleum
Quantity:	.00

BUFFALO AUTO WRECKING INC. (Continued) **1006871874**

Units: Gallons
Recovered: .00
Resource Affected: Not reported
Oxygenate: Not reported

Tank Test:

H45 **BUFFALO AUTO WRECKING** **RCRA NonGen / NLR** **1006810167**
SSE **229 HERTEL AVE** **FINDS** **NYN008011850**
1/8-1/4 **BUFFALO, NY 14207** **ECHO**
0.127 mi.
669 ft. **Site 5 of 5 in cluster H**

Relative:
Higher

Actual:
594 ft.

RCRA NonGen / NLR:
Date form received by agency: 01/01/2007
Facility name: BUFFALO AUTO WRECKING
Facility address: 229 HERTEL AVE
BUFFALO, NY 142072147
EPA ID: NYN008011850
Mailing address: HERTEL AVE
BUFFALO, NY 14207
Contact: JOHN ADORNETTO
Contact address: HERTEL AVE
BUFFALO, NY 14207
Contact country: US
Contact telephone: (716) 873-3699
Contact email: Not reported
EPA Region: 02
Land type: Municipal
Classification: Non-Generator
Description: Handler: Non-Generators do not presently generate hazardous waste

Handler Activities Summary:
U.S. importer of hazardous waste: No
Mixed waste (haz. and radioactive): No
Recycler of hazardous waste: No
Transporter of hazardous waste: No
Treater, storer or disposer of HW: No
Underground injection activity: No
On-site burner exemption: No
Furnace exemption: No
Used oil fuel burner: No
Used oil processor: No
User oil refiner: No
Used oil fuel marketer to burner: No
Used oil Specification marketer: No
Used oil transfer facility: No
Used oil transporter: No

Historical Generators:
Date form received by agency: 01/01/2006
Site name: BUFFALO AUTO WRECKING
Classification: Not a generator, verified

Date form received by agency: 03/07/2003

BUFFALO AUTO WRECKING (Continued) **1006810167**

Site name: BUFFALO AUTO WRECKING
Classification: Conditionally Exempt Small Quantity Generator

. Waste code: D001
. Waste name: IGNITABLE WASTE

. Waste code: D008
. Waste name: LEAD

Violation Status: No violations found

Evaluation Action Summary:
Evaluation date: 10/07/2002
Evaluation: COMPLIANCE EVALUATION INSPECTION ON-SITE
Area of violation: Not reported
Date achieved compliance: Not reported
Evaluation lead agency: State

FINDS:

Registry ID: 110014358131

Environmental Interest/Information System
RCRAInfo is a national information system that supports the Resource Conservation and Recovery Act (RCRA) program through the tracking of events and activities related to facilities that generate, transport, and treat, store, or dispose of hazardous waste. RCRAInfo allows RCRA program staff to track the notification, permit, compliance, and corrective action activities required under RCRA.

ECHO:
Envid: 1006810167
Registry ID: 110014358131
DFR URL: http://echo.epa.gov/detailed_facility_report?fid=110014358131

46
ESE
1/8-1/4
0.150 mi.
790 ft.

P & J ADORNETTO **NY MANIFEST** **1009225680**
300 HERTEL AVE **N/A**
BUFFALO, NY 14207

Relative:
Higher

Actual:
600 ft.

NY MANIFEST:
Country: USA
EPA ID: NYD000096370
Facility Status: Not reported
Location Address 1: 300 HERTEL AVE
Code: BP
Location Address 2: Not reported
Total Tanks: Not reported
Location City: BUFFALO
Location State: NY
Location Zip: 14207
Location Zip 4: Not reported

NY MANIFEST:
EPAID: NYD000096370
Mailing Name: P & J ADORNETTO

P & J ADORNETTO (Continued) **1009225680**

Mailing Contact:	N/S
Mailing Address 1:	276 MILITARY RD
Mailing Address 2:	Not reported
Mailing City:	BUFFALO
Mailing State:	NY
Mailing Zip:	14207
Mailing Zip 4:	Not reported
Mailing Country:	USA
Mailing Phone:	7168774237

NY MANIFEST:

Document ID:	MIA8114330
Manifest Status:	Not reported
seq:	01
Year:	2001
Trans1 State ID:	66502MNY
Trans2 State ID:	Not reported
Generator Ship Date:	07/03/2001
Trans1 Recv Date:	07/03/2001
Trans2 Recv Date:	Not reported
TSD Site Recv Date:	07/10/2001
Part A Recv Date:	Not reported
Part B Recv Date:	Not reported
Generator EPA ID:	NYD000096370
Trans1 EPA ID:	NYD097644801
Trans2 EPA ID:	Not reported
TSDF ID 1:	MID060975844
TSDF ID 2:	Not reported
Manifest Tracking Number:	Not reported
Import Indicator:	Not reported
Export Indicator:	Not reported
Discr Quantity Indicator:	Not reported
Discr Type Indicator:	Not reported
Discr Residue Indicator:	Not reported
Discr Partial Reject Indicator:	Not reported
Discr Full Reject Indicator:	Not reported
Manifest Ref Number:	Not reported
Alt Facility RCRA ID:	Not reported
Alt Facility Sign Date:	Not reported
MGMT Method Type Code:	Not reported
Waste Code:	F003 - UNKNOWN
Waste Code:	Not reported
Waste Code:	Not reported
Waste Code:	Not reported
Waste Code:	Not reported
Waste Code:	Not reported
Quantity:	00550
Units:	G - Gallons (liquids only)* (8.3 pounds)
Number of Containers:	010
Container Type:	DM - Metal drums, barrels
Handling Method:	B Incineration, heat recovery, burning.
Specific Gravity:	01.00

I47 **FLOW-TECH INCORPORATED** **RCRA-SQG** **1007571239**
NE **RANE STREET** **NY MANIFEST** **NYR000128181**
1/8-1/4 **BUFFALO, NY 14207**
0.179 mi.
946 ft. **Site 1 of 4 in cluster I**

Relative:
Higher

Actual:
598 ft.

RCRA-SQG:

Date form received by agency:	01/01/2007
Facility name:	FLOW-TECH INCORPORATED
Facility address:	RANE STREET BUFFALO, NY 14207
EPA ID:	NYR000128181
Mailing address:	CITY HALL BUFFALO, NY 14202
Contact:	PETER SCHIRALLI
Contact address:	Not reported Not reported
Contact country:	US
Contact telephone:	(716) 871-2417
Telephone ext.:	SCHIRA
Contact email:	Not reported
EPA Region:	02
Classification:	Small Small Quantity Generator
Description:	Handler: generates more than 100 and less than 1000 kg of hazardous waste during any calendar month and accumulates less than 6000 kg of hazardous waste at any time; or generates 100 kg or less of hazardous waste during any calendar month, and accumulates more than 1000 kg of hazardous waste at any time

Owner/Operator Summary:

Owner/operator name:	NO NAME FOUND
Owner/operator address:	Not reported Not reported
Owner/operator country:	US
Owner/operator telephone:	Not reported
Legal status:	Private
Owner/Operator Type:	Operator
Owner/Op start date:	10/20/2004
Owner/Op end date:	Not reported

Owner/operator name:	NO NAME FOUND
Owner/operator address:	Not reported Not reported
Owner/operator country:	US
Owner/operator telephone:	Not reported
Legal status:	Private
Owner/Operator Type:	Owner
Owner/Op start date:	06/10/1994
Owner/Op end date:	Not reported

Handler Activities Summary:

U.S. importer of hazardous waste:	No
Mixed waste (haz. and radioactive):	No
Recycler of hazardous waste:	No
Transporter of hazardous waste:	No
Treater, storer or disposer of HW:	No
Underground injection activity:	No
On-site burner exemption:	No

FLOW-TECH INCORPORATED (Continued) **1007571239**

Furnace exemption: No
Used oil fuel burner: No
Used oil processor: No
User oil refiner: No
Used oil fuel marketer to burner: No
Used oil Specification marketer: No
Used oil transfer facility: No
Used oil transporter: No

Historical Generators:
Date form received by agency: 02/10/2006
Site name: FLOW-TECH INCORPORATED
Classification: Large Quantity Generator

. Waste code: D001
. Waste name: IGNITABLE WASTE

. Waste code: D002
. Waste name: CORROSIVE WASTE

. Waste code: D007
. Waste name: CHROMIUM

. Waste code: F006
. Waste name: WASTEWATER TREATMENT SLUDGES FROM ELECTROPLATING OPERATIONS, EXCEPT FROM THE FOLLOWING PROCESSES: (1) SULFURIC ACID ANODIZING OF ALUMINUM; (2) TIN PLATING ON CARBON STEEL; (3) ZINC PLATING (SEGREGATED BASIS) ON CARBON STEEL; (4) ALUMINUM OR ZINC-ALUMINUM PLATING ON CARBON STEEL; (5) CLEANING/STRIPPING ASSOCIATED WITH TIN, ZINC, AND ALUMINUM PLATING ON CARBON STEEL; AND (6) CHEMICAL ETCHING AND MILLING OF ALUMINUM.

Date form received by agency: 02/09/2006
Site name: FLOW-TECH INCORPORATED
Classification: Large Quantity Generator

Date form received by agency: 10/22/2004
Site name: FLOW-TECH INC
Classification: Large Quantity Generator

. Waste code: D001
. Waste name: IGNITABLE WASTE

. Waste code: D002
. Waste name: CORROSIVE WASTE

. Waste code: D007
. Waste name: CHROMIUM

Violation Status: No violations found

NY MANIFEST:
Country: USA
EPA ID: NYR000128181
Facility Status: Not reported
Location Address 1: 165 RANO ST
Code: BP

FLOW-TECH INCORPORATED (Continued) **1007571239**

Location Address 2:	Not reported
Total Tanks:	Not reported
Location City:	BUFFALO
Location State:	NY
Location Zip:	14207
Location Zip 4:	Not reported

NY MANIFEST:

EPAID:	NYR000128181
Mailing Name:	FLOW-TECH INCORPORATED
Mailing Contact:	ANTHONY MACINELLI
Mailing Address 1:	4255 RESEARCH PKWY
Mailing Address 2:	Not reported
Mailing City:	CLARENCE
Mailing State:	NY
Mailing Zip:	14031
Mailing Zip 4:	2032
Mailing Country:	USA
Mailing Phone:	7168531616

NY MANIFEST:

Document ID:	MIA8568983
Manifest Status:	Not reported
seq:	Not reported
Year:	2005
Trans1 State ID:	NJD059126164
Trans2 State ID:	NYD000263871
Generator Ship Date:	09/07/2005
Trans1 Recv Date:	09/07/2005
Trans2 Recv Date:	09/08/2005
TSD Site Recv Date:	09/19/2005
Part A Recv Date:	Not reported
Part B Recv Date:	Not reported
Generator EPA ID:	NYR000128181
Trans1 EPA ID:	1637837ME
Trans2 EPA ID:	Not reported
TSDF ID 1:	MID000724831
TSDF ID 2:	Not reported
Manifest Tracking Number:	Not reported
Import Indicator:	Not reported
Export Indicator:	Not reported
Discr Quantity Indicator:	Not reported
Discr Type Indicator:	Not reported
Discr Residue Indicator:	Not reported
Discr Partial Reject Indicator:	Not reported
Discr Full Reject Indicator:	Not reported
Manifest Ref Number:	Not reported
Alt Facility RCRA ID:	Not reported
Alt Facility Sign Date:	Not reported
MGMT Method Type Code:	Not reported
Waste Code:	F006 - WW TREAT SL FM ELECTROPLATING OPER
Waste Code:	Not reported
Waste Code:	Not reported
Waste Code:	Not reported
Waste Code:	Not reported
Waste Code:	Not reported
Quantity:	00700

FLOW-TECH INCORPORATED (Continued) **1007571239**

Units:	P - Pounds
Number of Containers:	002
Container Type:	DM - Metal drums, barrels
Handling Method:	T Chemical, physical, or biological treatment.
Specific Gravity:	01.00
Document ID:	MIA9568982
Manifest Status:	Not reported
seq:	Not reported
Year:	2005
Trans1 State ID:	NYD980769947
Trans2 State ID:	Not reported
Generator Ship Date:	08/25/2005
Trans1 Recv Date:	08/25/2005
Trans2 Recv Date:	Not reported
TSD Site Recv Date:	09/06/2005
Part A Recv Date:	Not reported
Part B Recv Date:	Not reported
Generator EPA ID:	NYR000128181
Trans1 EPA ID:	17063PANY
Trans2 EPA ID:	Not reported
TSDF ID 1:	MID000724831
TSDF ID 2:	Not reported
Manifest Tracking Number:	Not reported
Import Indicator:	Not reported
Export Indicator:	Not reported
Discr Quantity Indicator:	Not reported
Discr Type Indicator:	Not reported
Discr Residue Indicator:	Not reported
Discr Partial Reject Indicator:	Not reported
Discr Full Reject Indicator:	Not reported
Manifest Ref Number:	Not reported
Alt Facility RCRA ID:	Not reported
Alt Facility Sign Date:	Not reported
MGMT Method Type Code:	Not reported
Waste Code:	F006 - WW TREAT SL FM ELECTROPLATING OPER
Waste Code:	Not reported
Waste Code:	Not reported
Waste Code:	Not reported
Waste Code:	Not reported
Waste Code:	Not reported
Quantity:	00030
Units:	Y - Cubic yards* (.85 tons)
Number of Containers:	001
Container Type:	CM - Metal boxes, cases, roll-offs
Handling Method:	L Landfill.
Specific Gravity:	01.00

I48 **ENRG INC** **RCRA-CESQG** **1001125013**
NE **175 RANO ST 1ST FLOOR** **FINDS** **NYR000034173**
1/8-1/4 **BUFFALO, NY 14207** **NY MANIFEST**
0.188 mi. **ECHO**
991 ft. **Site 2 of 4 in cluster I**

Relative:
Higher

Actual:
599 ft.

RCRA-CESQG:

Date form received by agency:	10/22/2009
Facility name:	ENRG INC
Facility address:	175 RANO ST 1ST FLOOR BUFFALO, NY 14207
EPA ID:	NYR000034173
Mailing address:	RANO ST 1ST FLOOR BUFFALO, NY 14207
Contact:	WILLIAM SUNDERLIN
Contact address:	RANO ST 1ST FLOOR BUFFALO, NY 14207
Contact country:	US
Contact telephone:	(716) 873-2939
Contact email:	Not reported
EPA Region:	02
Land type:	Facility is not located on Indian land. Additional information is not known.
Classification:	Conditionally Exempt Small Quantity Generator
Description:	Handler: generates 100 kg or less of hazardous waste per calendar month, and accumulates 1000 kg or less of hazardous waste at any time; or generates 1 kg or less of acutely hazardous waste per calendar month, and accumulates at any time: 1 kg or less of acutely hazardous waste; or 100 kg or less of any residue or contaminated soil, waste or other debris resulting from the cleanup of a spill, into or on any land or water, of acutely hazardous waste; or generates 100 kg or less of any residue or contaminated soil, waste or other debris resulting from the cleanup of a spill, into or on any land or water, of acutely hazardous waste during any calendar month, and accumulates at any time: 1 kg or less of acutely hazardous waste; or 100 kg or less of any residue or contaminated soil, waste or other debris resulting from the cleanup of a spill, into or on any land or water, of acutely hazardous waste

Handler Activities Summary:

U.S. importer of hazardous waste:	No
Mixed waste (haz. and radioactive):	No
Recycler of hazardous waste:	No
Transporter of hazardous waste:	No
Treater, storer or disposer of HW:	No
Underground injection activity:	No
On-site burner exemption:	No
Furnace exemption:	No
Used oil fuel burner:	No
Used oil processor:	No
User oil refiner:	No
Used oil fuel marketer to burner:	No
Used oil Specification marketer:	No
Used oil transfer facility:	No
Used oil transporter:	No

Historical Generators:

Date form received by agency:	01/01/2007
Site name:	PRECISION ELECTROPOLISHING INC

ENRG INC (Continued) **1001125013**

Classification: Not a generator, verified

Date form received by agency: 01/01/2006
Site name: PRECISION ELECTROPOLISHING INC
Classification: Not a generator, verified

Date form received by agency: 01/01/2001
Site name: PRECISION ELECTROPOLISHING INC
Classification: Large Quantity Generator

Date form received by agency: 02/23/1998
Site name: PRECISION ELECTROPOLISH INC
Classification: Large Quantity Generator

Date form received by agency: 01/09/1997
Site name: PRECISION ELECTROPOLISHING INC
Classification: Large Quantity Generator

. Waste code: D000
. Waste name: Not Defined

. Waste code: D002
. Waste name: CORROSIVE WASTE

. Waste code: D007
. Waste name: CHROMIUM

. Waste code: D008
. Waste name: LEAD

Violation Status: No violations found

Evaluation Action Summary:
Evaluation date: 06/10/2009
Evaluation: COMPLIANCE EVALUATION INSPECTION ON-SITE
Area of violation: Not reported
Date achieved compliance: Not reported
Evaluation lead agency: State

Evaluation date: 05/10/2000
Evaluation: COMPLIANCE EVALUATION INSPECTION ON-SITE
Area of violation: Not reported
Date achieved compliance: Not reported
Evaluation lead agency: State

Evaluation date: 11/24/1998
Evaluation: COMPLIANCE EVALUATION INSPECTION ON-SITE
Area of violation: Not reported
Date achieved compliance: Not reported
Evaluation lead agency: State

FINDS:

Registry ID: 110004531427

Environmental Interest/Information System
RCRAInfo is a national information system that supports the Resource

ENRG INC (Continued) **1001125013**

Conservation and Recovery Act (RCRA) program through the tracking of events and activities related to facilities that generate, transport, and treat, store, or dispose of hazardous waste. RCRAInfo allows RCRA program staff to track the notification, permit, compliance, and corrective action activities required under RCRA.

NY MANIFEST:

Country:	USA
EPA ID:	NYR000034173
Facility Status:	Not reported
Location Address 1:	175 RANO STREET 1ST FLOOR
Code:	BP
Location Address 2:	Not reported
Total Tanks:	Not reported
Location City:	BUFFALO
Location State:	NY
Location Zip:	14207
Location Zip 4:	Not reported

NY MANIFEST:

EPAID:	NYR000034173
Mailing Name:	PRECISION ELECTROPOLISHING INC
Mailing Contact:	GEORGE BURDIC
Mailing Address 1:	175 RANO STREET 1ST FLOOR
Mailing Address 2:	Not reported
Mailing City:	BUFFALO
Mailing State:	NY
Mailing Zip:	14207
Mailing Zip 4:	Not reported
Mailing Country:	USA
Mailing Phone:	7168765315

NY MANIFEST:

Document ID:	NYB8276859
Manifest Status:	C
seq:	Not reported
Year:	1997
Trans1 State ID:	10262PNY
Trans2 State ID:	Not reported
Generator Ship Date:	04/25/1997
Trans1 Recv Date:	04/25/1997
Trans2 Recv Date:	/ /
TSD Site Recv Date:	04/29/1997
Part A Recv Date:	05/15/1997
Part B Recv Date:	05/08/1997
Generator EPA ID:	NYR000034173
Trans1 EPA ID:	NYD980769947
Trans2 EPA ID:	Not reported
TSDF ID 1:	NYD049836679
TSDF ID 2:	Not reported
Manifest Tracking Number:	Not reported
Import Indicator:	Not reported
Export Indicator:	Not reported
Discr Quantity Indicator:	Not reported
Discr Type Indicator:	Not reported
Discr Residue Indicator:	Not reported

ENRG INC (Continued) **1001125013**

Discr Partial Reject Indicator:	Not reported
Discr Full Reject Indicator:	Not reported
Manifest Ref Number:	Not reported
Alt Facility RCRA ID:	Not reported
Alt Facility Sign Date:	Not reported
MGMT Method Type Code:	Not reported
Waste Code:	D002 - NON-LISTED CORROSIVE WASTES
Waste Code:	Not reported
Waste Code:	Not reported
Waste Code:	Not reported
Waste Code:	Not reported
Waste Code:	Not reported
Quantity:	01721
Units:	G - Gallons (liquids only)* (8.3 pounds)
Number of Containers:	001
Container Type:	TT - Cargo tank, tank trucks
Handling Method:	R Material recovery of more than 75 percent of the total material.
Specific Gravity:	100

Document ID:	NYB8872434
Manifest Status:	C
seq:	Not reported
Year:	1997
Trans1 State ID:	80365VNY
Trans2 State ID:	Not reported
Generator Ship Date:	08/22/1997
Trans1 Recv Date:	08/22/1997
Trans2 Recv Date:	/ /
TSD Site Recv Date:	08/22/1997
Part A Recv Date:	/ /
Part B Recv Date:	09/11/1997
Generator EPA ID:	NYR000034173
Trans1 EPA ID:	NYD982792814
Trans2 EPA ID:	Not reported
TSDF ID 1:	NYD049836679
TSDF ID 2:	Not reported
Manifest Tracking Number:	Not reported
Import Indicator:	Not reported
Export Indicator:	Not reported
Discr Quantity Indicator:	Not reported
Discr Type Indicator:	Not reported
Discr Residue Indicator:	Not reported
Discr Partial Reject Indicator:	Not reported
Discr Full Reject Indicator:	Not reported
Manifest Ref Number:	Not reported
Alt Facility RCRA ID:	Not reported
Alt Facility Sign Date:	Not reported
MGMT Method Type Code:	Not reported
Waste Code:	D002 - NON-LISTED CORROSIVE WASTES
Waste Code:	Not reported
Waste Code:	Not reported
Waste Code:	Not reported
Waste Code:	Not reported
Waste Code:	Not reported
Quantity:	01647
Units:	G - Gallons (liquids only)* (8.3 pounds)
Number of Containers:	001

ENRG INC (Continued) **1001125013**

Container Type:	TT - Cargo tank, tank trucks
Handling Method:	T Chemical, physical, or biological treatment.
Specific Gravity:	100
Document ID:	NYG0330489
Manifest Status:	Not reported
seq:	01
Year:	1999
Trans1 State ID:	86036DNY
Trans2 State ID:	Not reported
Generator Ship Date:	08/21/1999
Trans1 Recv Date:	08/21/1999
Trans2 Recv Date:	Not reported
TSD Site Recv Date:	08/30/1999
Part A Recv Date:	Not reported
Part B Recv Date:	Not reported
Generator EPA ID:	NYR000034173
Trans1 EPA ID:	NYD982792814
Trans2 EPA ID:	Not reported
TSDF ID 1:	NYD080336241
TSDF ID 2:	Not reported
Manifest Tracking Number:	Not reported
Import Indicator:	Not reported
Export Indicator:	Not reported
Discr Quantity Indicator:	Not reported
Discr Type Indicator:	Not reported
Discr Residue Indicator:	Not reported
Discr Partial Reject Indicator:	Not reported
Discr Full Reject Indicator:	Not reported
Manifest Ref Number:	Not reported
Alt Facility RCRA ID:	Not reported
Alt Facility Sign Date:	Not reported
MGMT Method Type Code:	Not reported
Waste Code:	D002 - NON-LISTED CORROSIVE WASTES
Waste Code:	Not reported
Waste Code:	Not reported
Waste Code:	Not reported
Waste Code:	Not reported
Waste Code:	Not reported
Quantity:	04075
Units:	G - Gallons (liquids only)* (8.3 pounds)
Number of Containers:	001
Container Type:	TT - Cargo tank, tank trucks
Handling Method:	T Chemical, physical, or biological treatment.
Specific Gravity:	01.00
Document ID:	NYB4733235
Manifest Status:	C
seq:	Not reported
Year:	1997
Trans1 State ID:	86036DNY
Trans2 State ID:	Not reported
Generator Ship Date:	01/16/1997
Trans1 Recv Date:	01/16/1997
Trans2 Recv Date:	/ /
TSD Site Recv Date:	01/16/1997
Part A Recv Date:	02/06/1997

ENRG INC (Continued) **1001125013**

Part B Recv Date:	01/31/1997
Generator EPA ID:	NYR000034173
Trans1 EPA ID:	NYD982792814
Trans2 EPA ID:	Not reported
TSDF ID 1:	NYD049836679
TSDF ID 2:	Not reported
Manifest Tracking Number:	Not reported
Import Indicator:	Not reported
Export Indicator:	Not reported
Discr Quantity Indicator:	Not reported
Discr Type Indicator:	Not reported
Discr Residue Indicator:	Not reported
Discr Partial Reject Indicator:	Not reported
Discr Full Reject Indicator:	Not reported
Manifest Ref Number:	Not reported
Alt Facility RCRA ID:	Not reported
Alt Facility Sign Date:	Not reported
MGMT Method Type Code:	Not reported
Waste Code:	D002 - NON-LISTED CORROSIVE WASTES
Waste Code:	Not reported
Waste Code:	Not reported
Waste Code:	Not reported
Waste Code:	Not reported
Waste Code:	Not reported
Quantity:	02519
Units:	G - Gallons (liquids only)* (8.3 pounds)
Number of Containers:	001
Container Type:	TT - Cargo tank, tank trucks
Handling Method:	T Chemical, physical, or biological treatment.
Specific Gravity:	100

ECHO:

Envid:	1001125013
Registry ID:	110004531427
DFR URL:	http://echo.epa.gov/detailed_facility_report?fid=110004531427

I49 **CHASE BAG CO** **NY UST** **U003317858**
NE **175 RANO ST** **NY HIST UST** **N/A**
1/8-1/4 **BUFFALO, NY 14207**
0.188 mi.
991 ft. **Site 3 of 4 in cluster I**

Relative:
Higher

Actual:
599 ft.

UST:

Id/Status:	9-423467 / Unregulated/Closed
Program Type:	PBS
Region:	STATE
DEC Region:	9
Expiration Date:	N/A
UTM X:	182067.54173
UTM Y:	4762565.96329
Site Type:	Manufacturing (Other than Chemical)/Processing

Affiliation Records:

Site Id:	54064
Affiliation Type:	On-Site Operator
Company Name:	CHASE BAG CO
Contact Type:	Not reported

CHASE BAG CO (Continued) **U003317858**

Contact Name:	RICHARD F BECHT
Address1:	Not reported
Address2:	Not reported
City:	Not reported
State:	NN
Zip Code:	Not reported
Country Code:	001
Phone:	(716) 876-2200
EMail:	Not reported
Fax Number:	Not reported
Modified By:	TRANSLAT
Date Last Modified:	2004-03-04

Site Id:	54064
Affiliation Type:	Emergency Contact
Company Name:	CHASE BAG CO
Contact Type:	Not reported
Contact Name:	DONALD FRANK
Address1:	Not reported
Address2:	Not reported
City:	Not reported
State:	NN
Zip Code:	Not reported
Country Code:	001
Phone:	(716) 876-2200
EMail:	Not reported
Fax Number:	Not reported
Modified By:	TRANSLAT
Date Last Modified:	2004-03-04

Site Id:	54064
Affiliation Type:	Facility Owner
Company Name:	CHASE BAG CO
Contact Type:	Not reported
Contact Name:	Not reported
Address1:	2 GREENWICH PLAZA
Address2:	Not reported
City:	GREENWICH
State:	CT
Zip Code:	06836
Country Code:	001
Phone:	(203) 661-3400
EMail:	Not reported
Fax Number:	Not reported
Modified By:	TRANSLAT
Date Last Modified:	2004-03-04

Site Id:	54064
Affiliation Type:	Mail Contact
Company Name:	CHASE BAG CO
Contact Type:	Not reported
Contact Name:	Not reported
Address1:	2 GREENWICH PLAZA
Address2:	Not reported
City:	GREENWICH
State:	CT
Zip Code:	06836

CHASE BAG CO (Continued) **U003317858**

Country Code:	001
Phone:	(203) 661-3400
EMail:	Not reported
Fax Number:	Not reported
Modified By:	TRANSLAT
Date Last Modified:	2004-03-04

Tank Info:

Tank Number:	001
Tank ID:	169758
Tank Status:	Closed - In Place
Material Name:	Closed - In Place
Capacity Gallons:	15000
Install Date:	Not reported
Date Tank Closed:	12/01/1987
Registered:	True
Tank Location:	Underground
Tank Type:	Steel/carbon steel
Material Code:	0001
Common Name of Substance:	#2 Fuel Oil (On-Site Consumption)
Tightness Test Method:	NN
Date Test:	Not reported
Next Test Date:	Not reported
Pipe Model:	Not reported
Modified By:	TRANSLAT
Last Modified:	03/04/2004

Equipment Records:

C00 - Pipe Location - No Piping
H00 - Tank Leak Detection - None
D01 - Pipe Type - Steel/Carbon Steel/Iron
J02 - Dispenser - Suction Dispenser
A00 - Tank Internal Protection - None
G00 - Tank Secondary Containment - None
I00 - Overfill - None
B00 - Tank External Protection - None
F00 - Pipe External Protection - None

HIST UST:

PBS Number:	9-423467
SPDES Number:	Not reported
Emergency Contact:	DONALD FRANK
Emergency Telephone:	(716) 876-2200
Operator:	RICHARD F BECHT
Operator Telephone:	(716) 876-2200
Owner Name:	CHASE BAG CO
Owner Address:	2 GREENWICH PLAZA
Owner City,St,Zip:	GREENWICH, CT 06836
Owner Telephone:	(203) 661-3400
Owner Type:	Corporate/Commercial
Owner Subtype:	Not reported
Mailing Name:	CHASE BAG CO
Mailing Address:	2 GREENWICH PLAZA
Mailing Address 2:	Not reported
Mailing City,St,Zip:	GREENWICH, CT 06836

CHASE BAG CO (Continued) **U003317858**

Mailing Contact:	Not reported
Mailing Telephone:	(203) 661-3400
Owner Mark:	First Owner
Facility Status:	2 - Unregulated by PBS (the total capacity is less than 1,101 gallons) and Subpart 360-14.
Facility Addr2:	Not reported
SWIS ID:	1402
Old PBS Number:	Not reported
Facility Type:	MANUFACTURING
Inspected Date:	Not reported
Inspector:	Not reported
Inspection Result:	3
Federal ID:	Not reported
Certification Flag:	False
Certification Date:	10/02/1987
Expiration Date:	10/02/1992
Renew Flag:	False
Renewal Date:	Not reported
Total Capacity:	0
FAMT:	True
Facility Screen:	No Missing Data
Owner Screen:	Minor Data Missing
Tank Screen:	0
Dead Letter:	False
CBS Number:	Not reported
Town or City:	BUFFALO (C)
County Code:	14
Town or City:	02
Region:	9

Tank Id:	001
Tank Location:	UNDERGROUND
Tank Status:	Closed-In Place
Install Date:	Not reported
Capacity (gals):	15000
Product Stored:	NOS 1,2, OR 4 FUEL OIL
Tank Type:	Steel/carbon steel
Tank Internal:	Not reported
Tank External:	Not reported
Pipe Location:	Not reported
Pipe Type:	STEEL/IRON
Pipe Internal:	Not reported
Pipe External:	Not reported
Second Containment:	None
Leak Detection:	None
Overfill Prot:	Not reported
Dispenser:	Suction
Date Tested:	Not reported
Next Test Date:	Not reported
Missing Data for Tank:	Minor Data Missing
Date Closed:	12/01/1987
Test Method:	Not reported
Deleted:	False
Updated:	True
Lat/long:	Not reported

I50 **CHASE PACKAGING CORP** **NY Spills** **1000379163**
NE **175 RANO ST** **RCRA NonGen / NLR** **NYD982743031**
1/8-1/4 **BUFFALO, NY 14207** **FINDS**
0.188 mi. **NY MANIFEST**
991 ft. **Site 4 of 4 in cluster I** **ECHO**

Relative:
Higher

Actual:
599 ft.

SPILLS:

Facility ID:	9906080
Facility Type:	ER
DER Facility ID:	70080
Site ID:	74751
DEC Region:	9
Spill Date:	1999-08-20
Spill Number/Closed Date:	9906080 / 2000-05-01
Spill Cause:	Equipment Failure
Spill Class:	Known release with minimal potential for fire or hazard. DEC Response. Willing Responsible Party. Corrective action taken.
SWIS:	1502
Investigator:	RMCROSSE
Referred To:	Not reported
Reported to Dept:	1999-08-20
CID:	312
Water Affected:	Not reported
Spill Source:	Commercial/Industrial
Spill Notifier:	Responsible Party
Cleanup Ceased:	Not reported
Cleanup Meets Std:	True
Last Inspection:	Not reported
Recommended Penalty:	False
UST Trust:	False
Remediation Phase:	0
Date Entered In Computer:	1999-08-20
Spill Record Last Update:	2000-05-11
Spiller Name:	MARLENE SANZA
Spiller Company:	PRECISION ELECTROPOLISH
Spiller Address:	175 RANO STREET
Spiller City,St,Zip:	BUFFALO, NY 14207-
Spiller Company:	001
Contact Name:	Not reported
Contact Phone:	Not reported
DEC Memo:	"Prior to Sept, 2004 data translation this spill Lead_DEC Field was RMC 08/20/99: RMC TELECON FROM HENRY SANDONATO, RECEIVED SPILL INFORMATION 08/20/99: RMC TELECON TO MIKE SCARANO OF FLOW TECH, FLOW TECH HAS SAFETY KLEEN ON SITE TO CLEANUP, SPILL TO SECONDARY CONTAINMENT DESIGNED FOR THIS PRODUCT, SPILL HAPPENED WHEN SPRINKLER SYSTEM FILLED OPEN TANK CAUSING OVER FLOW INTO CONTAINMENT, NO SPILLAGE OUTSIDE CONTAINMENT WHICH WILL BE PUMPED OUT, ON INSPECTION NECESSARY, MSDS FAXED, DISPOSAL RECEIPT DUE 9/30 04/11/00: RMC SENT NO DISPOSAL LETTER, RESPONSE DUE 5/5/00 05/01/00: RMC RECEIVED DISPOSAL RECEIPT, OK, CLOSE OUT "
Remarks:	"SPRINKLER DELUGE SYSTEM FAILED, FLOODING THE HYDRITE 2500 TANK INTO THE CATCH BASIN - SAFETY KLEEN RESPONDING TO VACCUUM UP THE SPILL - HENRY SANDONATO CONTACTED"

Material:

Site ID:	74751
Operable Unit ID:	1080533
Operable Unit:	01
Material ID:	302351
Material Code:	0039A

CHASE PACKAGING CORP (Continued) **1000379163**

Material Name: sulfuric acid
Case No.: 07664939
Material FA: Hazardous Material
Quantity: 100.00
Units: Gallons
Recovered: 100.00
Resource Affected: Not reported
Oxygenate: Not reported
Site ID: 74751
Operable Unit ID: 1080533
Operable Unit: 01
Material ID: 302352
Material Code: 0110A
Material Name: phosphoric acid
Case No.: 07664382
Material FA: Hazardous Material
Quantity: 200.00
Units: Gallons
Recovered: 200.00
Resource Affected: Not reported
Oxygenate: Not reported

Tank Test:

RCRA NonGen / NLR:
Date form received by agency: 01/01/2007
Facility name: CHASE PACKAGING CORP
Facility address: 175 RANO ST
BUFFALO, NY 14207
EPA ID: NYD982743031
Mailing address: GREENWICH PLZ
GREENWICH, NY 06836
Contact: BERNARD MEDWITH
Contact address: GREENWICH PLZ
GREENWICH, NY 06836
Contact country: US
Contact telephone: (704) 274-1611
Contact email: Not reported
EPA Region: 02
Land type: Facility is not located on Indian land. Additional information is not known.
Classification: Non-Generator
Description: Handler: Non-Generators do not presently generate hazardous waste

Owner/Operator Summary:
Owner/operator name: CHASE PACKAGING CORP
Owner/operator address: NOT REQUIRED
NOT REQUIRED, WY 99999
Owner/operator country: US
Owner/operator telephone: (212) 555-1212
Legal status: Private
Owner/Operator Type: Operator
Owner/Op start date: Not reported
Owner/Op end date: Not reported

Owner/operator name: CHASE PACKAGING CORP

CHASE PACKAGING CORP (Continued) **1000379163**

Owner/operator address: NOT REQUIRED
NOT REQUIRED, WY 99999
Owner/operator country: US
Owner/operator telephone: (212) 555-1212
Legal status: Private
Owner/Operator Type: Owner
Owner/Op start date: Not reported
Owner/Op end date: Not reported

Handler Activities Summary:
U.S. importer of hazardous waste: No
Mixed waste (haz. and radioactive): No
Recycler of hazardous waste: No
Transporter of hazardous waste: No
Treater, storer or disposer of HW: No
Underground injection activity: No
On-site burner exemption: No
Furnace exemption: No
Used oil fuel burner: No
Used oil processor: No
User oil refiner: No
Used oil fuel marketer to burner: No
Used oil Specification marketer: No
Used oil transfer facility: No
Used oil transporter: No

Historical Generators:
Date form received by agency: 01/01/2006
Site name: CHASE PACKAGING CORP
Classification: Not a generator, verified

Date form received by agency: 06/23/1989
Site name: CHASE PACKAGING CORP
Classification: Not a generator, verified

. Waste code: D000
. Waste name: Not Defined

. Waste code: D001
. Waste name: IGNITABLE WASTE

. Waste code: D002
. Waste name: CORROSIVE WASTE

. Waste code: F001
. Waste name: THE FOLLOWING SPENT HALOGENATED SOLVENTS USED IN DEGREASING: TETRACHLOROETHYLENE, TRICHLORETHYLENE, METHYLENE CHLORIDE, 1,1,1-TRICHLOROETHANE, CARBON TETRACHLORIDE AND CHLORINATED FLUOROCARBONS; ALL SPENT SOLVENT MIXTURES/BLENDS USED IN DEGREASING CONTAINING, BEFORE USE, A TOTAL OF TEN PERCENT OR MORE (BY VOLUME) OF ONE OR MORE OF THE ABOVE HALOGENATED SOLVENTS OR THOSE SOLVENTS LISTED IN F002, F004, AND F005; AND STILL BOTTOMS FROM THE RECOVERY OF THESE SPENT SOLVENTS AND SPENT SOLVENT MIXTURES.

. Waste code: F002
. Waste name: THE FOLLOWING SPENT HALOGENATED SOLVENTS: TETRACHLOROETHYLENE,

CHASE PACKAGING CORP (Continued) **1000379163**

METHYLENE CHLORIDE, TRICHLOROETHYLENE, 1,1,1-TRICHLOROETHANE, CHLOROBENZENE, 1,1,2-TRICHLORO-1,2,2-TRIFLUOROETHANE, ORTHO-DICHLOROBENZENE, TRICHLOROFLUOROMETHANE, AND 1,1,2, TRICHLOROETHANE; ALL SPENT SOLVENT MIXTURES/BLENDS CONTAINING, BEFORE USE, A TOTAL OF TEN PERCENT OR MORE (BY VOLUME) OF ONE OR MORE OF THE ABOVE HALOGENATED SOLVENTS OR THOSE SOLVENTS LISTED IN F001, F004, AND F005; AND STILL BOTTOMS FROM THE RECOVERY OF THESE SPENT SOLVENTS AND SPENT SOLVENT MIXTURES.

. Waste code: F003
. Waste name: THE FOLLOWING SPENT NONHALOGENATED SOLVENTS: XYLENE, ACETONE, ETHYL ACETATE, ETHYL BENZENE, ETHYL ETHER, METHYL ISOBUTYL KETONE, N-BUTYL ALCOHOL, CYCLOHEXANONE, AND METHANOL; ALL SPENT SOLVENT MIXTURES/BLENDS CONTAINING, BEFORE USE, ONLY THE ABOVE SPENT NONHALOGENATED SOLVENTS; AND ALL SPENT SOLVENT MIXTURES/BLENDS CONTAINING, BEFORE USE, ONE OR MORE OF THE ABOVE NONHALOGENATED SOLVENTS, AND A TOTAL OF TEN PERCENT OR MORE (BY VOLUME) OF ONE OR MORE OF THOSE SOLVENTS LISTED IN F001, F002, F004, AND F005; AND STILL BOTTOMS FROM THE RECOVERY OF THESE SPENT SOLVENTS AND SPENT SOLVENT MIXTURES.

. Waste code: F004
. Waste name: THE FOLLOWING SPENT NONHALOGENATED SOLVENTS: CRESOLS, CRESYLIC ACID, AND NITROBENZENE; AND THE STILL BOTTOMS FROM THE RECOVERY OF THESE SOLVENTS; ALL SPENT SOLVENT MIXTURES/BLENDS CONTAINING, BEFORE USE, A TOTAL OF TEN PERCENT OR MORE (BY VOLUME) OF ONE OR MORE OF THE ABOVE NONHALOGENATED SOLVENTS OR THOSE SOLVENTS LISTED IN F001, F002, AND F005; AND STILL BOTTOMS FROM THE RECOVERY OF THESE SPENT SOLVENTS AND SPENT SOLVENT MIXTURES.

. Waste code: F005
. Waste name: THE FOLLOWING SPENT NONHALOGENATED SOLVENTS: TOLUENE, METHYL ETHYL KETONE, CARBON DISULFIDE, ISOBUTANOL, PYRIDINE, BENZENE, 2-ETHOXYETHANOL, AND 2-NITROPROPANE; ALL SPENT SOLVENT MIXTURES/BLENDS CONTAINING, BEFORE USE, A TOTAL OF TEN PERCENT OR MORE (BY VOLUME) OF ONE OR MORE OF THE ABOVE NONHALOGENATED SOLVENTS OR THOSE SOLVENTS LISTED IN F001, F002, OR F004; AND STILL BOTTOMS FROM THE RECOVERY OF THESE SPENT SOLVENTS AND SPENT SOLVENT MIXTURES.

Violation Status: No violations found

Evaluation Action Summary:
Evaluation date: 04/16/1998
Evaluation: COMPLIANCE EVALUATION INSPECTION ON-SITE
Area of violation: Not reported
Date achieved compliance: Not reported
Evaluation lead agency: State

FINDS:

Registry ID: 110004432472

Environmental Interest/Information System
RCRAInfo is a national information system that supports the Resource Conservation and Recovery Act (RCRA) program through the tracking of events and activities related to facilities that generate, transport, and treat, store, or dispose of hazardous waste. RCRAInfo allows RCRA

CHASE PACKAGING CORP (Continued) **1000379163**

program staff to track the notification, permit, compliance, and corrective action activities required under RCRA.

NY MANIFEST:

Country:	USA
EPA ID:	NYD982743031
Facility Status:	Not reported
Location Address 1:	175 RANO ST
Code:	BP
Location Address 2:	Not reported
Total Tanks:	Not reported
Location City:	BUFFALO
Location State:	NY
Location Zip:	14207
Location Zip 4:	Not reported

NY MANIFEST:

EPAID:	NYD982743031
Mailing Name:	CHASE PACKAGING CORPORATION
Mailing Contact:	CHASE PACKAGING CORPORATION
Mailing Address 1:	175 RANO STREET
Mailing Address 2:	Not reported
Mailing City:	BUFFALO
Mailing State:	NY
Mailing Zip:	14207
Mailing Zip 4:	Not reported
Mailing Country:	USA
Mailing Phone:	7042741611

NY MANIFEST:

Document ID:	NYA7920486
Manifest Status:	C
seq:	Not reported
Year:	1989
Trans1 State ID:	PA7109NY
Trans2 State ID:	Not reported
Generator Ship Date:	09/09/1989
Trans1 Recv Date:	09/09/1989
Trans2 Recv Date:	/ /
TSD Site Recv Date:	09/11/1989
Part A Recv Date:	09/22/1989
Part B Recv Date:	09/18/1989
Generator EPA ID:	NYD982743031
Trans1 EPA ID:	NYD980769947
Trans2 EPA ID:	Not reported
TSDF ID 1:	NYD043815703
TSDF ID 2:	Not reported
Manifest Tracking Number:	Not reported
Import Indicator:	Not reported
Export Indicator:	Not reported
Discr Quantity Indicator:	Not reported
Discr Type Indicator:	Not reported
Discr Residue Indicator:	Not reported
Discr Partial Reject Indicator:	Not reported
Discr Full Reject Indicator:	Not reported
Manifest Ref Number:	Not reported

CHASE PACKAGING CORP (Continued) **1000379163**

Alt Facility RCRA ID:	Not reported
Alt Facility Sign Date:	Not reported
MGMT Method Type Code:	Not reported
Waste Code:	F001 - UNKNOWN
Waste Code:	Not reported
Waste Code:	Not reported
Waste Code:	Not reported
Waste Code:	Not reported
Waste Code:	Not reported
Quantity:	00010
Units:	G - Gallons (liquids only)* (8.3 pounds)
Number of Containers:	002
Container Type:	DM - Metal drums, barrels
Handling Method:	B Incineration, heat recovery, burning.
Specific Gravity:	080
Waste Code:	F001 - UNKNOWN
Waste Code:	Not reported
Waste Code:	Not reported
Waste Code:	Not reported
Waste Code:	Not reported
Quantity:	00600
Units:	P - Pounds
Number of Containers:	001
Container Type:	DM - Metal drums, barrels
Handling Method:	B Incineration, heat recovery, burning.
Specific Gravity:	100
Waste Code:	F001 - UNKNOWN
Waste Code:	Not reported
Waste Code:	Not reported
Waste Code:	Not reported
Waste Code:	Not reported
Quantity:	00250
Units:	P - Pounds
Number of Containers:	001
Container Type:	DM - Metal drums, barrels
Handling Method:	B Incineration, heat recovery, burning.
Specific Gravity:	100
Waste Code:	D007 - CHROMIUM 5.0 MG/L TCLP
Waste Code:	Not reported
Waste Code:	Not reported
Waste Code:	Not reported
Waste Code:	Not reported
Quantity:	00005
Units:	G - Gallons (liquids only)* (8.3 pounds)
Number of Containers:	001
Container Type:	DM - Metal drums, barrels
Handling Method:	B Incineration, heat recovery, burning.
Specific Gravity:	100

Document ID:	NYA7920468
Manifest Status:	C
seq:	Not reported
Year:	1989
Trans1 State ID:	PA7109NY
Trans2 State ID:	Not reported
Generator Ship Date:	09/09/1989
Trans1 Recv Date:	09/09/1989

CHASE PACKAGING CORP (Continued) **1000379163**

Trans2 Recv Date:	/ /
TSD Site Recv Date:	09/11/1989
Part A Recv Date:	09/22/1989
Part B Recv Date:	09/21/1989
Generator EPA ID:	NYD982743031
Trans1 EPA ID:	NYD980769947
Trans2 EPA ID:	Not reported
TSDF ID 1:	NYD067539940
TSDF ID 2:	Not reported
Manifest Tracking Number:	Not reported
Import Indicator:	Not reported
Export Indicator:	Not reported
Discr Quantity Indicator:	Not reported
Discr Type Indicator:	Not reported
Discr Residue Indicator:	Not reported
Discr Partial Reject Indicator:	Not reported
Discr Full Reject Indicator:	Not reported
Manifest Ref Number:	Not reported
Alt Facility RCRA ID:	Not reported
Alt Facility Sign Date:	Not reported
MGMT Method Type Code:	Not reported
Waste Code:	B006 - PCB TRANSFORMERS WITH 500 PPM OR > PCB
Waste Code:	Not reported
Waste Code:	Not reported
Waste Code:	Not reported
Waste Code:	Not reported
Waste Code:	Not reported
Quantity:	00400
Units:	P - Pounds
Number of Containers:	001
Container Type:	TP - Tanks, portable
Handling Method:	L Landfill.
Specific Gravity:	100

ECHO:

Envid:	1000379163
Registry ID:	110004432472
DFR URL:	http://echo.epa.gov/detailed_facility_report?fid=110004432472

J51 **RIVERSIDE HIGH SCHOOL #205** **NY UST** **U003318027**
West **51 ONTARIO ST** **NY AST** **N/A**
1/8-1/4 **BUFFALO, NY 14207** **NY Spills**
0.194 mi.
1023 ft. **Site 1 of 3 in cluster J**

Relative:
Lower

Actual:
584 ft.

UST:

Id/Status:	9-425257 / Unregulated/Closed
Program Type:	PBS
Region:	STATE
DEC Region:	9
Expiration Date:	N/A
UTM X:	181354.43585
UTM Y:	4762391.29171
Site Type:	School

Affiliation Records:

Site Id:	54091

RIVERSIDE HIGH SCHOOL #205 (Continued) **U003318027**

Affiliation Type:	Mail Contact
Company Name:	BUFFALO BOARD OF EDUCATION
Contact Type:	Not reported
Contact Name:	DAVID F. BAKER, P.E.
Address1:	RM 406 CITY HALL
Address2:	Not reported
City:	BUFFALO
State:	NY
Zip Code:	14202
Country Code:	001
Phone:	(716) 851-3612
EMail:	Not reported
Fax Number:	Not reported
Modified By:	TRANSLAT
Date Last Modified:	2004-03-04

Site Id:	54091
Affiliation Type:	Emergency Contact
Company Name:	BUFFALO BOARD OF EDUCATION
Contact Type:	Not reported
Contact Name:	NONE
Address1:	Not reported
Address2:	Not reported
City:	Not reported
State:	NN
Zip Code:	Not reported
Country Code:	001
Phone:	(716) 851-3612
EMail:	Not reported
Fax Number:	Not reported
Modified By:	TRANSLAT
Date Last Modified:	2004-03-04

Site Id:	54091
Affiliation Type:	Facility Owner
Company Name:	BUFFALO BOARD OF EDUCATION
Contact Type:	Not reported
Contact Name:	Not reported
Address1:	PLANT DEPT RM 406 CITY HALL
Address2:	Not reported
City:	BUFFALO
State:	NY
Zip Code:	14202
Country Code:	001
Phone:	(716) 851-3612
EMail:	Not reported
Fax Number:	Not reported
Modified By:	TRANSLAT
Date Last Modified:	2004-03-04

Site Id:	54091
Affiliation Type:	On-Site Operator
Company Name:	RIVERSIDE HIGH SCHOOL #205
Contact Type:	Not reported
Contact Name:	RICHARD SALA
Address1:	Not reported
Address2:	Not reported

RIVERSIDE HIGH SCHOOL #205 (Continued) **U003318027**

City:	Not reported
State:	NN
Zip Code:	Not reported
Country Code:	001
Phone:	(716) 871-6050
EMail:	Not reported
Fax Number:	Not reported
Modified By:	TRANSLAT
Date Last Modified:	2004-03-04

Tank Info:

Tank Number:	1
Tank ID:	167264
Tank Status:	Closed - Removed
Material Name:	Closed - Removed
Capacity Gallons:	20000
Install Date:	01/01/1968
Date Tank Closed:	03/01/1995
Registered:	True
Tank Location:	Underground
Tank Type:	Steel/carbon steel
Material Code:	0003
Common Name of Substance:	#6 Fuel Oil (On-Site Consumption)
Tightness Test Method:	NN
Date Test:	Not reported
Next Test Date:	Not reported
Pipe Model:	Not reported
Modified By:	TRANSLAT
Last Modified:	03/04/2004

Equipment Records:

H00 - Tank Leak Detection - None
J02 - Dispenser - Suction Dispenser
G00 - Tank Secondary Containment - None
A00 - Tank Internal Protection - None
I04 - Overfill - Product Level Gauge (A/G)
C00 - Pipe Location - No Piping
D02 - Pipe Type - Galvanized Steel
B00 - Tank External Protection - None
F00 - Pipe External Protection - None

AST:

Region:	STATE
DEC Region:	9
Site Status:	Active
Facility Id:	9-600521
Program Type:	PBS
UTM X:	181355.48212
UTM Y:	4762392.69000
Expiration Date:	04/17/2021
Site Type:	School

Affiliation Records:

Site Id:	55367
Affiliation Type:	Mail Contact

RIVERSIDE HIGH SCHOOL #205 (Continued) **U003318027**

Company Name:	BUFFALO BOARD OF EDUCATION
Contact Type:	Not reported
Contact Name:	JOSEPH P. GIUSIANA
Address1:	RM 406 CITY HALL
Address2:	65 NIAGARA SQ
City:	BUFFALO
State:	NY
Zip Code:	14202
Country Code:	001
Phone:	(716) 816-3560
EMail:	JGIUSIANA@BUFFALOSCHOOLS.ORG
Fax Number:	Not reported
Modified By:	TAMAMUN
Date Last Modified:	2016-03-17

Site Id:	55367
Affiliation Type:	Emergency Contact
Company Name:	CITY OF BUFFALO
Contact Type:	Not reported
Contact Name:	BARRY KIRKER
Address1:	Not reported
Address2:	Not reported
City:	Not reported
State:	NN
Zip Code:	Not reported
Country Code:	999
Phone:	(716) 818-7822
EMail:	Not reported
Fax Number:	Not reported
Modified By:	TAMAMUN
Date Last Modified:	2016-03-17

Site Id:	55367
Affiliation Type:	On-Site Operator
Company Name:	RIVERSIDE INSTITUTE OF TECHNOLOGY NO. 205
Contact Type:	Not reported
Contact Name:	ANN EHRIG
Address1:	Not reported
Address2:	Not reported
City:	Not reported
State:	NN
Zip Code:	Not reported
Country Code:	001
Phone:	(716) 816-4370
EMail:	Not reported
Fax Number:	Not reported
Modified By:	TAMAMUN
Date Last Modified:	2016-03-17

Site Id:	55367
Affiliation Type:	Facility Owner
Company Name:	CITY OF BUFFALO
Contact Type:	EXECUTIVE DIRECTOR OF PLANT SERVICES
Contact Name:	JOSEPH P. GIUSIANA
Address1:	65 NIAGARA SQUARE, ROOM 901
Address2:	Not reported
City:	BUFFALO

RIVERSIDE HIGH SCHOOL #205 (Continued) **U003318027**

State:	NY
Zip Code:	14202
Country Code:	001
Phone:	(716) 851-5261
EMail:	Not reported
Fax Number:	Not reported
Modified By:	TAMAMUN
Date Last Modified:	2016-03-17

Tank Info:

Tank Number:	1
Tank Id:	174107
Material Code:	0001
Common Name of Substance:	#2 Fuel Oil (On-Site Consumption)

Equipment Records:

L09 - Piping Leak Detection - Exempt Suction Piping
I02 - Overfill - High Level Alarm
A00 - Tank Internal Protection - None
F01 - Pipe External Protection - Painted/Asphalt Coating
J02 - Dispenser - Suction Dispenser
K00 - Spill Prevention - None
D01 - Pipe Type - Steel/Carbon Steel/Iron
H00 - Tank Leak Detection - None
B01 - Tank External Protection - Painted/Asphalt Coating
E02 - Piping Secondary Containment - Vault (with Access)
C01 - Pipe Location - Aboveground
G02 - Tank Secondary Containment - Vault (w/access)

Tank Location:	6
Tank Type:	Steel/Carbon Steel/Iron
Tank Status:	In Service
Pipe Model:	Not reported
Install Date:	04/01/2001
Capacity Gallons:	4400
Tightness Test Method:	NN
Date Test:	Not reported
Next Test Date:	Not reported
Date Tank Closed:	Not reported
Register:	True
Modified By:	LDGOMEZ
Last Modified:	03/09/2011
Material Name:	Not reported

Tank Number:	2
Tank Id:	174108
Material Code:	0001
Common Name of Substance:	#2 Fuel Oil (On-Site Consumption)

Equipment Records:

F01 - Pipe External Protection - Painted/Asphalt Coating
J02 - Dispenser - Suction Dispenser
K00 - Spill Prevention - None
D01 - Pipe Type - Steel/Carbon Steel/Iron
L09 - Piping Leak Detection - Exempt Suction Piping

RIVERSIDE HIGH SCHOOL #205 (Continued) **U003318027**

I02 - Overfill - High Level Alarm
A00 - Tank Internal Protection - None
E02 - Piping Secondary Containment - Vault (with Access)
H00 - Tank Leak Detection - None
B01 - Tank External Protection - Painted/Asphalt Coating
C01 - Pipe Location - Aboveground
G02 - Tank Secondary Containment - Vault (w/access)

Tank Location:	6
Tank Type:	Steel/Carbon Steel/Iron
Tank Status:	In Service
Pipe Model:	Not reported
Install Date:	04/01/2001
Capacity Gallons:	4400
Tightness Test Method:	NN
Date Test:	Not reported
Next Test Date:	Not reported
Date Tank Closed:	Not reported
Register:	True
Modified By:	LDGOMEZ
Last Modified:	03/09/2011
Material Name:	Not reported

SPILLS:

Facility ID:	0275502
Facility Type:	ER
DER Facility ID:	225840
Site ID:	278148
DEC Region:	9
Spill Date:	2003-01-30
Spill Number/Closed Date:	0275502 / 2003-04-07
Spill Cause:	Human Error
Spill Class:	Known release with minimal potential for fire or hazard. DEC Response. Willing Responsible Party. Corrective action taken.
SWIS:	1502
Investigator:	JFOTTO
Referred To:	Not reported
Reported to Dept:	2003-01-30
CID:	Not reported
Water Affected:	Not reported
Spill Source:	Institutional, Educational, Gov., Other
Spill Notifier:	Responsible Party
Cleanup Ceased:	Not reported
Cleanup Meets Std:	True
Last Inspection:	2003-01-30
Recommended Penalty:	False
UST Trust:	False
Remediation Phase:	0
Date Entered In Computer:	2003-01-30
Spill Record Last Update:	2003-04-07
Spiller Name:	DAVID BAKER
Spiller Company:	BUFFALO BOARD OF EDUCATIO
Spiller Address:	Not reported
Spiller City,St,Zip:	BUFFALO, NY 14220-
Spiller Company:	001
Contact Name:	DENNIS SCHOLLARD
Contact Phone:	(716) 871-6050
DEC Memo:	"Prior to Sept, 2004 data translation this spill Lead_DEC Field was

RIVERSIDE HIGH SCHOOL #205 (Continued) **U003318027**

JFO 01/30/03 JFO ON SITE MET WITH DENNIS SCHOLLARD AND JOE LEAHY WITH THE SCHOOL. ENVIRONMENTAL SERVICE GROUP ON SITE IN THE CONCRETE CONTAINMENT (VAULT) CLEANING UP THE SPILLAGE. THERE ARE 3 DRUMS OF PRODUCT AND 2 DRUMS OF CLEANUP MATERIAL (pads and speedy dry) FOR DISPOSAL. POSSIBILY 1 MORE DRUMS BY THE TIME CLEANUP IS COMPLETE. 01/31/03 JFO CALL TO DENNIS SCHOLLARD. SPOKE WITH JIM. THE SPILL IS CLEANED UP. 5 DRUMS FOR DISPOSAL. RECEIPTS TO FOLLOW. 03/31/01 JFO CALL TO ENV SRV GROUP OF THE DISPOSAL RECEIPTS. THEY WILL FAX TOMORROW. 04/01/03 JFO RECEIVED THE DISPOSAL RECEIPTS FOR 1 DRUM OF SPENT PADS AND SPEEDY DRY. ALSO 4 DRUMS OF LIQUID WENT TO BISON WASTE OIL. UNABLE TO READ THE RECEIPT. SPOKE WITH GARY HOWES. HE WILL SEND A COPY VIA REGULAR MAIL. WHEN RECEIVED THIS SPILL CAN BE CLOSED. 04/07/03 JFO REC'D THE COPIES OF THE DISPOSAL RECEIPTS. NO FURTHER ACTION REQUIRED. CLOSED"

Remarks: "heating oil tank was overfilled and spilled approx 40 gallons to the vault floor. spill is contained."

Material:

Site ID:	278148
Operable Unit ID:	865889
Operable Unit:	01
Material ID:	565694
Material Code:	0001A
Material Name:	#2 fuel oil
Case No.:	Not reported
Material FA:	Petroleum
Quantity:	150.00
Units:	Gallons
Recovered:	150.00
Resource Affected:	Not reported
Oxygenate:	Not reported

Tank Test:

Facility ID:	9415962
Facility Type:	ER
DER Facility ID:	255775
Site ID:	317286
DEC Region:	9
Spill Date:	1995-03-08
Spill Number/Closed Date:	9415962 / 1995-04-13
Spill Cause:	Other
Spill Class:	Known release with minimal potential for fire or hazard. DEC Response. Willing Responsible Party. Corrective action taken.
SWIS:	1502
Investigator:	COOKE
Referred To:	Not reported
Reported to Dept:	1995-03-09
CID:	Not reported
Water Affected:	Not reported
Spill Source:	Institutional, Educational, Gov., Other
Spill Notifier:	Other
Cleanup Ceased:	1995-04-13
Cleanup Meets Std:	True
Last Inspection:	1995-03-10
Recommended Penalty:	False

RIVERSIDE HIGH SCHOOL #205 (Continued) **U003318027**

UST Trust:	False
Remediation Phase:	0
Date Entered In Computer:	1995-03-10
Spill Record Last Update:	1995-04-25
Spiller Name:	Not reported
Spiller Company:	RIVERSIDE HIGH SCHOOL
Spiller Address:	51 ONTARIO STREET
Spiller City,St,Zip:	BUFFALO, NY 14207
Spiller Company:	001
Contact Name:	Not reported
Contact Phone:	Not reported
DEC Memo:	"Prior to Sept, 2004 data translation this spill Lead_DEC Field was JDC 03/09/95: JDC TELCON J DEPASQUALE, IW, 50 CU YDS SOIL REMOVED STAGED ON PLASTIC FOR DISPOSAL TO LAKEVIEW. POST SAMPLES ANDDISPOSAL SAMPLES COLLECTED. 03/14/95: REMOVED ADDITIONAL 25 YRDS DUE TO SOIL ANALYSIS. 3RD SET OF SAMPLES UNDER TCLP 8270 TAKEN. EXPECT RESULTS BY END OF WEEK. CK BK 3/17/95. 04/13/95: RECEIVED FINAL DISPOSAL RECEIPTS AND ANALITICAL RESULTS. ALL INFORMATION SATISFACTORY, NO FURTHER ACTUION REQUIRED. "
Remarks:	"20 K TANK REMOVED FOUND SOIL CONTAMINATED"

Material:

Site ID:	317286
Operable Unit ID:	1009419
Operable Unit:	01
Material ID:	371130
Material Code:	0003A
Material Name:	#6 fuel oil
Case No.:	Not reported
Material FA:	Petroleum
Quantity:	.00
Units:	Gallons
Recovered:	.00
Resource Affected:	Not reported
Oxygenate:	Not reported

Tank Test:

Site ID:	317286
Spill Tank Test:	1543658
Tank Number:	Not reported
Tank Size:	0
Test Method:	00
Leak Rate:	.00
Gross Fail:	Not reported
Modified By:	Spills
Last Modified:	Not reported
Test Method:	Unknown

J52 **PS 205 RIVERSIDE TECHNICAL INSTITUTE** **RCRA NonGen / NLR** **1008374354**
West **51 ONTARIO ST** **NYN008013864**
1/8-1/4 **BUFFALO, NY 14207**
0.194 mi.
1023 ft. **Site 2 of 3 in cluster J**

Relative:
Lower

Actual:
584 ft.

RCRA NonGen / NLR:
Date form received by agency: 01/01/2007
Facility name: PS 205 RIVERSIDE TECHNICAL INSTITUTE
Facility address: 51 ONTARIO ST
BUFFALO, NY 14207
EPA ID: NYN008013864
Mailing address: CITY HALL
BUFFALO, NY 14202
Contact: MICHAEL MOGAUERO
Contact address: CITY HALL
BUFFALO, NY 14202
Contact country: US
Contact telephone: Not reported
Contact email: Not reported
EPA Region: 02
Land type: District
Classification: Non-Generator
Description: Handler: Non-Generators do not presently generate hazardous waste

Handler Activities Summary:
U.S. importer of hazardous waste: No
Mixed waste (haz. and radioactive): No
Recycler of hazardous waste: No
Transporter of hazardous waste: No
Treater, storer or disposer of HW: No
Underground injection activity: No
On-site burner exemption: No
Furnace exemption: No
Used oil fuel burner: No
Used oil processor: No
User oil refiner: No
Used oil fuel marketer to burner: No
Used oil Specification marketer: No
Used oil transfer facility: No
Used oil transporter: No

Historical Generators:
Date form received by agency: 01/01/2006
Site name: PS 205 RIVERSIDE TECHNICAL INSTITUTE
Classification: Not a generator, verified

Date form received by agency: 04/22/2005
Site name: PS 205 RIVERSIDE TECHNICAL INSTITUTE
Classification: Conditionally Exempt Small Quantity Generator

Violation Status: No violations found

Evaluation Action Summary:
Evaluation date: 04/05/2005
Evaluation: COMPLIANCE EVALUATION INSPECTION ON-SITE
Area of violation: Not reported
Date achieved compliance: Not reported

PS 205 RIVERSIDE TECHNICAL INSTITUTE (Continued) **1008374354**

Evaluation lead agency: EPA

J53 **BUFFALO BOARD OF EDUCATION** **RCRA NonGen / NLR** **1000547838**
West **51 ONTARIO ST** **US AIRS** **NYD100371244**
1/8-1/4 **BUFFALO, NY 14207** **NY MANIFEST**
0.194 mi.
1023 ft. **Site 3 of 3 in cluster J**

Relative:
Lower

Actual:
584 ft.

RCRA NonGen / NLR:

Date form received by agency:	01/01/2007
Facility name:	BUFFALO BOARD OF EDUCATION
Facility address:	51 ONTARIO ST RIVERSIDE HIGH SCHOOL BUFFALO, NY 142071401
EPA ID:	NYD100371244
Mailing address:	ONTARIO ST RIVERSIDE HIGH SCHOOL BUFFALO, NY 14207
Contact:	Not reported
Contact address:	ONTARIO ST BUFFALO, NY 14207
Contact country:	US
Contact telephone:	Not reported
Contact email:	Not reported
EPA Region:	02
Classification:	Non-Generator
Description:	Handler: Non-Generators do not presently generate hazardous waste

Owner/Operator Summary:

Owner/operator name:	BUFFALO BD OF ED
Owner/operator address:	712 CITY HALL BUFFALO, NY 14202
Owner/operator country:	US
Owner/operator telephone:	(716) 842-3166
Legal status:	Municipal
Owner/Operator Type:	Operator
Owner/Op start date:	Not reported
Owner/Op end date:	Not reported

Owner/operator name:	BUFFALO BOARD OF EDUCATION
Owner/operator address:	403 CITY HALL BUFFALO, NY 14202
Owner/operator country:	US
Owner/operator telephone:	(716) 851-3560
Legal status:	Municipal
Owner/Operator Type:	Owner
Owner/Op start date:	Not reported
Owner/Op end date:	Not reported

Handler Activities Summary:

U.S. importer of hazardous waste:	No
Mixed waste (haz. and radioactive):	No
Recycler of hazardous waste:	No
Transporter of hazardous waste:	No
Treater, storer or disposer of HW:	No
Underground injection activity:	No
On-site burner exemption:	No
Furnace exemption:	No

BUFFALO BOARD OF EDUCATION (Continued) **1000547838**

Used oil fuel burner: No
Used oil processor: No
User oil refiner: No
Used oil fuel marketer to burner: No
Used oil Specification marketer: No
Used oil transfer facility: No
Used oil transporter: No

Historical Generators:
Date form received by agency: 01/01/2006
Site name: BUFFALO BOARD OF EDUCATION
Classification: Not a generator, verified

Date form received by agency: 07/08/1999
Site name: BUFFALO BOARD OF EDUCATION
Classification: Not a generator, verified

Date form received by agency: 10/29/1996
Site name: BUFFALO BOARD OF EDUCATION
Classification: Small Quantity Generator

. Waste code: D000
. Waste name: Not Defined

. Waste code: D008
. Waste name: LEAD

. Waste code: D009
. Waste name: MERCURY

Violation Status: No violations found

US AIRS MINOR:
Envid: 1000547838
Region Code: 02
Programmatic ID: AIR NY0000009140200111
Facility Registry ID: 110001569142
D and B Number: Not reported
Primary SIC Code: 8211
NAICS Code: 611110
Default Air Classification Code: MIN
Facility Type of Ownership Code: CTG
Air CMS Category Code: Not reported
HPV Status: Not reported

US AIRS MINOR:
Region Code: 02
Programmatic ID: AIR NY0000009140200111
Facility Registry ID: 110001569142
Air Operating Status Code: OPR
Default Air Classification Code: MIN
Air Program: State Implementation Plan for National Primary and Secondary Ambient Air Quality Standards
Activity Date: 1990-04-06 00:00:00
Activity Status Date: Not reported
Activity Group: Compliance Monitoring
Activity Type: Inspection/Evaluation
Activity Status: Not reported

BUFFALO BOARD OF EDUCATION (Continued) **1000547838**

Region Code:	02
Programmatic ID:	AIR NY0000009140200111
Facility Registry ID:	110001569142
Air Operating Status Code:	OPR
Default Air Classification Code:	MIN
Air Program:	State Implementation Plan for National Primary and Secondary Ambient Air Quality Standards
Activity Date:	2002-03-12 00:00:00
Activity Status Date:	Not reported
Activity Group:	Compliance Monitoring
Activity Type:	Inspection/Evaluation
Activity Status:	Not reported

NY MANIFEST:

Country:	USA
EPA ID:	NYD100371244
Facility Status:	Not reported
Location Address 1:	51 ONTARIO STREET
Code:	BP
Location Address 2:	Not reported
Total Tanks:	Not reported
Location City:	BUFFALO
Location State:	NY
Location Zip:	14207
Location Zip 4:	Not reported

NY MANIFEST:

EPAID:	NYD100371244
Mailing Name:	RIVERSIDE HIGH SCHOOL DIV PLANT SERVICES
Mailing Contact:	BOB RUA
Mailing Address 1:	BOARD OF ED CITY HALL ROOM 406
Mailing Address 2:	Not reported
Mailing City:	BUFFALO
Mailing State:	NY
Mailing Zip:	14202
Mailing Zip 4:	Not reported
Mailing Country:	USA
Mailing Phone:	7168423166

NY MANIFEST:

Document ID:	Not reported
Manifest Status:	Not reported
seq:	Not reported
Year:	2007
Trans1 State ID:	NYD097644801
Trans2 State ID:	Not reported
Generator Ship Date:	06/26/2007
Trans1 Recv Date:	06/26/2007
Trans2 Recv Date:	Not reported
TSD Site Recv Date:	06/28/2007
Part A Recv Date:	Not reported
Part B Recv Date:	Not reported
Generator EPA ID:	NYD100371244
Trans1 EPA ID:	Not reported
Trans2 EPA ID:	Not reported
TSDF ID 1:	OHD066060609
TSDF ID 2:	Not reported

BUFFALO BOARD OF EDUCATION (Continued) **1000547838**

Manifest Tracking Number:	002250024JJK
Import Indicator:	N
Export Indicator:	N
Discr Quantity Indicator:	N
Discr Type Indicator:	N
Discr Residue Indicator:	N
Discr Partial Reject Indicator:	N
Discr Full Reject Indicator:	N
Manifest Ref Number:	Not reported
Alt Facility RCRA ID:	Not reported
Alt Facility Sign Date:	Not reported
MGMT Method Type Code:	H061
Waste Code:	Not reported
Waste Code:	Not reported
Waste Code:	Not reported
Waste Code:	Not reported
Waste Code:	Not reported
Waste Code:	Not reported
Quantity:	800
Units:	P - Pounds
Number of Containers:	4
Container Type:	DM - Metal drums, barrels
Handling Method:	B Incineration, heat recovery, burning.
Specific Gravity:	1
Waste Code:	D001
Waste Code 1_2:	Not reported
Waste Code 1_3:	Not reported
Waste Code 1_4:	Not reported
Waste Code 1_5:	Not reported
Waste Code 1_6:	Not reported
Document ID:	Not reported
Manifest Status:	Not reported
seq:	Not reported
Year:	2007
Trans1 State ID:	NYD097644801
Trans2 State ID:	Not reported
Generator Ship Date:	06/26/2007
Trans1 Recv Date:	06/26/2007
Trans2 Recv Date:	Not reported
TSD Site Recv Date:	06/28/2007
Part A Recv Date:	Not reported
Part B Recv Date:	Not reported
Generator EPA ID:	NYD100371244
Trans1 EPA ID:	Not reported
Trans2 EPA ID:	Not reported
TSDF ID 1:	OHD066060609
TSDF ID 2:	Not reported
Manifest Tracking Number:	002250024JJK
Import Indicator:	N
Export Indicator:	N
Discr Quantity Indicator:	N
Discr Type Indicator:	N
Discr Residue Indicator:	N
Discr Partial Reject Indicator:	N
Discr Full Reject Indicator:	N
Manifest Ref Number:	Not reported

BUFFALO BOARD OF EDUCATION (Continued) **1000547838**

Alt Facility RCRA ID:	Not reported
Alt Facility Sign Date:	Not reported
MGMT Method Type Code:	H141
Waste Code:	Not reported
Waste Code:	Not reported
Waste Code:	Not reported
Waste Code:	Not reported
Waste Code:	Not reported
Waste Code:	Not reported
Quantity:	200
Units:	P - Pounds
Number of Containers:	1
Container Type:	DM - Metal drums, barrels
Handling Method:	B Incineration, heat recovery, burning.
Specific Gravity:	1
Waste Code:	D001
Waste Code 1_2:	Not reported
Waste Code 1_3:	Not reported
Waste Code 1_4:	Not reported
Waste Code 1_5:	Not reported
Waste Code 1_6:	Not reported

Document ID:	Not reported
Manifest Status:	Not reported
seq:	Not reported
Year:	2007
Trans1 State ID:	NYD097644801
Trans2 State ID:	Not reported
Generator Ship Date:	06/26/2007
Trans1 Recv Date:	06/26/2007
Trans2 Recv Date:	Not reported
TSD Site Recv Date:	06/28/2007
Part A Recv Date:	Not reported
Part B Recv Date:	Not reported
Generator EPA ID:	NYD100371244
Trans1 EPA ID:	Not reported
Trans2 EPA ID:	Not reported
TSDF ID 1:	OHD066060609
TSDF ID 2:	Not reported
Manifest Tracking Number:	002250024JJK
Import Indicator:	N
Export Indicator:	N
Discr Quantity Indicator:	N
Discr Type Indicator:	N
Discr Residue Indicator:	N
Discr Partial Reject Indicator:	N
Discr Full Reject Indicator:	N
Manifest Ref Number:	Not reported
Alt Facility RCRA ID:	Not reported
Alt Facility Sign Date:	Not reported
MGMT Method Type Code:	H141
Waste Code:	Not reported
Waste Code:	Not reported
Waste Code:	Not reported
Waste Code:	Not reported
Waste Code:	Not reported
Waste Code:	Not reported

BUFFALO BOARD OF EDUCATION (Continued) **1000547838**

Quantity:	40
Units:	P - Pounds
Number of Containers:	1
Container Type:	DF - Fiberboard or plastic drums (glass)
Handling Method:	T Chemical, physical, or biological treatment.
Specific Gravity:	1
Waste Code:	D002
Waste Code 1_2:	Not reported
Waste Code 1_3:	Not reported
Waste Code 1_4:	Not reported
Waste Code 1_5:	Not reported
Waste Code 1_6:	Not reported
Document ID:	Not reported
Manifest Status:	Not reported
seq:	Not reported
Year:	2007
Trans1 State ID:	NYD097644801
Trans2 State ID:	Not reported
Generator Ship Date:	06/26/2007
Trans1 Recv Date:	06/26/2007
Trans2 Recv Date:	Not reported
TSD Site Recv Date:	06/28/2007
Part A Recv Date:	Not reported
Part B Recv Date:	Not reported
Generator EPA ID:	NYD100371244
Trans1 EPA ID:	Not reported
Trans2 EPA ID:	Not reported
TSDF ID 1:	OHD066060609
TSDF ID 2:	Not reported
Manifest Tracking Number:	002250024JJK
Import Indicator:	N
Export Indicator:	N
Discr Quantity Indicator:	N
Discr Type Indicator:	N
Discr Residue Indicator:	N
Discr Partial Reject Indicator:	N
Discr Full Reject Indicator:	N
Manifest Ref Number:	Not reported
Alt Facility RCRA ID:	Not reported
Alt Facility Sign Date:	Not reported
MGMT Method Type Code:	H141
Waste Code:	Not reported
Waste Code:	Not reported
Waste Code:	Not reported
Waste Code:	Not reported
Waste Code:	Not reported
Waste Code:	Not reported
Quantity:	40
Units:	P - Pounds
Number of Containers:	1
Container Type:	DF - Fiberboard or plastic drums (glass)
Handling Method:	T Chemical, physical, or biological treatment.
Specific Gravity:	1
Waste Code:	D002
Waste Code 1_2:	Not reported
Waste Code 1_3:	Not reported

BUFFALO BOARD OF EDUCATION (Continued) **1000547838**

Waste Code 1_4:	Not reported
Waste Code 1_5:	Not reported
Waste Code 1_6:	Not reported
Document ID:	NYB2579823
Manifest Status:	C
seq:	Not reported
Year:	1991
Trans1 State ID:	85789DNY
Trans2 State ID:	Not reported
Generator Ship Date:	07/01/1991
Trans1 Recv Date:	07/01/1991
Trans2 Recv Date:	/ /
TSD Site Recv Date:	07/08/1991
Part A Recv Date:	07/19/1991
Part B Recv Date:	07/22/1991
Generator EPA ID:	NYD100371244
Trans1 EPA ID:	NYD986875854
Trans2 EPA ID:	Not reported
TSDF ID 1:	OHD083377010
TSDF ID 2:	Not reported
Manifest Tracking Number:	Not reported
Import Indicator:	Not reported
Export Indicator:	Not reported
Discr Quantity Indicator:	Not reported
Discr Type Indicator:	Not reported
Discr Residue Indicator:	Not reported
Discr Partial Reject Indicator:	Not reported
Discr Full Reject Indicator:	Not reported
Manifest Ref Number:	Not reported
Alt Facility RCRA ID:	Not reported
Alt Facility Sign Date:	Not reported
MGMT Method Type Code:	Not reported
Waste Code:	D001 - NON-LISTED IGNITABLE WASTES
Waste Code:	Not reported
Waste Code:	Not reported
Waste Code:	Not reported
Waste Code:	Not reported
Waste Code:	Not reported
Quantity:	00020
Units:	P - Pounds
Number of Containers:	001
Container Type:	DM - Metal drums, barrels
Handling Method:	T Chemical, physical, or biological treatment.
Specific Gravity:	100
Waste Code:	P012 - ARSENIC TRIOXIDE
Waste Code:	Not reported
Waste Code:	Not reported
Waste Code:	Not reported
Waste Code:	Not reported
Quantity:	00001
Units:	P - Pounds
Number of Containers:	001
Container Type:	DF - Fiberboard or plastic drums (glass)
Handling Method:	B Incineration, heat recovery, burning.
Specific Gravity:	100
Waste Code:	D001 - NON-LISTED IGNITABLE WASTES

BUFFALO BOARD OF EDUCATION (Continued) **1000547838**

Waste Code:	Not reported
Waste Code:	Not reported
Waste Code:	Not reported
Waste Code:	Not reported
Quantity:	00001
Units:	P - Pounds
Number of Containers:	001
Container Type:	DF - Fiberboard or plastic drums (glass)
Handling Method:	B Incineration, heat recovery, burning.
Specific Gravity:	100
Waste Code:	U021 - BENZIDINE
Waste Code:	Not reported
Waste Code:	Not reported
Waste Code:	Not reported
Waste Code:	Not reported
Quantity:	00002
Units:	P - Pounds
Number of Containers:	001
Container Type:	DF - Fiberboard or plastic drums (glass)
Handling Method:	B Incineration, heat recovery, burning.
Specific Gravity:	100

Document ID:	NYB8033679
Manifest Status:	K
seq:	Not reported
Year:	1996
Trans1 State ID:	PTH7946
Trans2 State ID:	Not reported
Generator Ship Date:	11/07/1996
Trans1 Recv Date:	11/07/1996
Trans2 Recv Date:	/ /
TSD Site Recv Date:	11/12/1996
Part A Recv Date:	01/15/1997
Part B Recv Date:	01/03/1997
Generator EPA ID:	NYD100371244
Trans1 EPA ID:	MA5000002394
Trans2 EPA ID:	Not reported
TSDF ID 1:	AZ0000337360
TSDF ID 2:	Not reported
Manifest Tracking Number:	Not reported
Import Indicator:	Not reported
Export Indicator:	Not reported
Discr Quantity Indicator:	Not reported
Discr Type Indicator:	Not reported
Discr Residue Indicator:	Not reported
Discr Partial Reject Indicator:	Not reported
Discr Full Reject Indicator:	Not reported
Manifest Ref Number:	Not reported
Alt Facility RCRA ID:	Not reported
Alt Facility Sign Date:	Not reported
MGMT Method Type Code:	Not reported
Waste Code:	D009 - MERCURY 0.2 MG/L TCLP
Waste Code:	Not reported
Waste Code:	Not reported
Waste Code:	Not reported
Waste Code:	Not reported
Waste Code:	Not reported

BUFFALO BOARD OF EDUCATION (Continued) **1000547838**

Quantity:	00200
Units:	P - Pounds
Number of Containers:	002
Container Type:	DF - Fiberboard or plastic drums (glass)
Handling Method:	R Material recovery of more than 75 percent of the total material.
Specific Gravity:	100
Waste Code:	D009 - MERCURY 0.2 MG/L TCLP
Waste Code:	Not reported
Waste Code:	Not reported
Waste Code:	Not reported
Waste Code:	Not reported
Quantity:	01240
Units:	P - Pounds
Number of Containers:	031
Container Type:	CF - Fiber or plastic boxes, cartons
Handling Method:	R Material recovery of more than 75 percent of the total material.
Specific Gravity:	100

Document ID:	NYB2579832
Manifest Status:	C
seq:	Not reported
Year:	1991
Trans1 State ID:	85789DNY
Trans2 State ID:	Not reported
Generator Ship Date:	07/01/1991
Trans1 Recv Date:	07/01/1991
Trans2 Recv Date:	/ /
TSD Site Recv Date:	07/08/1991
Part A Recv Date:	07/19/1991
Part B Recv Date:	07/22/1991
Generator EPA ID:	NYD100371244
Trans1 EPA ID:	NYD986875854
Trans2 EPA ID:	Not reported
TSDF ID 1:	OHD083377010
TSDF ID 2:	Not reported
Manifest Tracking Number:	Not reported
Import Indicator:	Not reported
Export Indicator:	Not reported
Discr Quantity Indicator:	Not reported
Discr Type Indicator:	Not reported
Discr Residue Indicator:	Not reported
Discr Partial Reject Indicator:	Not reported
Discr Full Reject Indicator:	Not reported
Manifest Ref Number:	Not reported
Alt Facility RCRA ID:	Not reported
Alt Facility Sign Date:	Not reported
MGMT Method Type Code:	Not reported
Waste Code:	D001 - NON-LISTED IGNITABLE WASTES
Waste Code:	Not reported
Waste Code:	Not reported
Waste Code:	Not reported
Waste Code:	Not reported
Waste Code:	Not reported
Quantity:	00020
Units:	P - Pounds
Number of Containers:	001
Container Type:	DM - Metal drums, barrels

BUFFALO BOARD OF EDUCATION (Continued) **1000547838**

Handling Method:	T Chemical, physical, or biological treatment.
Specific Gravity:	100
Waste Code:	D005 - BARIUM 100.0 MG/L TCLP
Waste Code:	Not reported
Waste Code:	Not reported
Waste Code:	Not reported
Waste Code:	Not reported
Quantity:	00001
Units:	P - Pounds
Number of Containers:	001
Container Type:	DF - Fiberboard or plastic drums (glass)
Handling Method:	T Chemical, physical, or biological treatment.
Specific Gravity:	100
Waste Code:	D005 - BARIUM 100.0 MG/L TCLP
Waste Code:	Not reported
Waste Code:	Not reported
Waste Code:	Not reported
Waste Code:	Not reported
Quantity:	00008
Units:	P - Pounds
Number of Containers:	001
Container Type:	DF - Fiberboard or plastic drums (glass)
Handling Method:	T Chemical, physical, or biological treatment.
Specific Gravity:	100
Waste Code:	D002 - NON-LISTED CORROSIVE WASTES
Waste Code:	Not reported
Waste Code:	Not reported
Waste Code:	Not reported
Waste Code:	Not reported
Quantity:	00001
Units:	P - Pounds
Number of Containers:	001
Container Type:	DF - Fiberboard or plastic drums (glass)
Handling Method:	T Chemical, physical, or biological treatment.
Specific Gravity:	100

Document ID:	NYB2579841
Manifest Status:	C
seq:	Not reported
Year:	1991
Trans1 State ID:	85789DNY
Trans2 State ID:	Not reported
Generator Ship Date:	07/01/1991
Trans1 Recv Date:	07/01/1991
Trans2 Recv Date:	/ /
TSD Site Recv Date:	07/08/1991
Part A Recv Date:	07/19/1991
Part B Recv Date:	07/22/1991
Generator EPA ID:	NYD100371244
Trans1 EPA ID:	NYD986875854
Trans2 EPA ID:	Not reported
TSDF ID 1:	OHD083377010
TSDF ID 2:	Not reported
Manifest Tracking Number:	Not reported
Import Indicator:	Not reported
Export Indicator:	Not reported
Discr Quantity Indicator:	Not reported

BUFFALO BOARD OF EDUCATION (Continued) **1000547838**

Discr Type Indicator:	Not reported
Discr Residue Indicator:	Not reported
Discr Partial Reject Indicator:	Not reported
Discr Full Reject Indicator:	Not reported
Manifest Ref Number:	Not reported
Alt Facility RCRA ID:	Not reported
Alt Facility Sign Date:	Not reported
MGMT Method Type Code:	Not reported
Waste Code:	D001 - NON-LISTED IGNITABLE WASTES
Waste Code:	Not reported
Waste Code:	Not reported
Waste Code:	Not reported
Waste Code:	Not reported
Waste Code:	Not reported
Quantity:	00002
Units:	P - Pounds
Number of Containers:	001
Container Type:	DF - Fiberboard or plastic drums (glass)
Handling Method:	B Incineration, heat recovery, burning.
Specific Gravity:	100
Waste Code:	D001 - NON-LISTED IGNITABLE WASTES
Waste Code:	Not reported
Waste Code:	Not reported
Waste Code:	Not reported
Waste Code:	Not reported
Quantity:	00002
Units:	P - Pounds
Number of Containers:	001
Container Type:	DF - Fiberboard or plastic drums (glass)
Handling Method:	B Incineration, heat recovery, burning.
Specific Gravity:	100
Waste Code:	D002 - NON-LISTED CORROSIVE WASTES
Waste Code:	Not reported
Waste Code:	Not reported
Waste Code:	Not reported
Waste Code:	Not reported
Quantity:	00003
Units:	P - Pounds
Number of Containers:	001
Container Type:	DF - Fiberboard or plastic drums (glass)
Handling Method:	T Chemical, physical, or biological treatment.
Specific Gravity:	100

---

54 **P & J ADORNETTO** **RCRA NonGen / NLR** **1004762382**
SE **301 HERTLE AVE** **FINDS** **NYR000096370**
1/8-1/4 **BUFFALO, NY 14207** **ECHO**
0.198 mi.
1043 ft.

Relative:
Higher

Actual:
600 ft.

RCRA NonGen / NLR:

Date form received by agency:	01/01/2007
Facility name:	P & J ADORNETTO
Facility address:	301 HERTLE AVE BUFFALO, NY 14207
EPA ID:	NYR000096370
Mailing address:	MILITARY RD BUFFALO, NY 14207

P & J ADORNETTO (Continued) **1004762382**

Contact: PETER ADORNETTO
Contact address: MILITARY RD
BUFFALO, NY 14207
Contact country: US
Contact telephone: (716) 877-4237
Contact email: Not reported
EPA Region: 02
Classification: Non-Generator
Description: Handler: Non-Generators do not presently generate hazardous waste

Owner/Operator Summary:
Owner/operator name: P & J ADORNETTO
Owner/operator address: 276 MILITARY RD
BUFFALO, NY 14207
Owner/operator country: US
Owner/operator telephone: (716) 877-4237
Legal status: Private
Owner/Operator Type: Operator
Owner/Op start date: 01/01/2001
Owner/Op end date: Not reported

Owner/operator name: P & J ADORNETTO
Owner/operator address: 276 MILITARY RD
BUFFALO, NY 14207
Owner/operator country: US
Owner/operator telephone: (716) 877-4237
Legal status: Private
Owner/Operator Type: Owner
Owner/Op start date: 01/01/2001
Owner/Op end date: Not reported

Handler Activities Summary:
U.S. importer of hazardous waste: No
Mixed waste (haz. and radioactive): No
Recycler of hazardous waste: No
Transporter of hazardous waste: No
Treater, storer or disposer of HW: No
Underground injection activity: No
On-site burner exemption: No
Furnace exemption: No
Used oil fuel burner: No
Used oil processor: No
User oil refiner: No
Used oil fuel marketer to burner: No
Used oil Specification marketer: No
Used oil transfer facility: No
Used oil transporter: No

Historical Generators:
Date form received by agency: 01/01/2006
Site name: P & J ADORNETTO
Classification: Not a generator, verified

Date form received by agency: 05/03/2001
Site name: P & J ADORNETTO
Classification: Large Quantity Generator

P & J ADORNETTO (Continued) **1004762382**

. Waste code: D001
. Waste name: IGNITABLE WASTE

. Waste code: F003
. Waste name: THE FOLLOWING SPENT NONHALOGENATED SOLVENTS: XYLENE, ACETONE, ETHYL ACETATE, ETHYL BENZENE, ETHYL ETHER, METHYL ISOBUTYL KETONE, N-BUTYL ALCOHOL, CYCLOHEXANONE, AND METHANOL; ALL SPENT SOLVENT MIXTURES/BLENDS CONTAINING, BEFORE USE, ONLY THE ABOVE SPENT NONHALOGENATED SOLVENTS; AND ALL SPENT SOLVENT MIXTURES/BLENDS CONTAINING, BEFORE USE, ONE OR MORE OF THE ABOVE NONHALOGENATED SOLVENTS, AND A TOTAL OF TEN PERCENT OR MORE (BY VOLUME) OF ONE OR MORE OF THOSE SOLVENTS LISTED IN F001, F002, F004, AND F005; AND STILL BOTTOMS FROM THE RECOVERY OF THESE SPENT SOLVENTS AND SPENT SOLVENT MIXTURES.

. Waste code: F005
. Waste name: THE FOLLOWING SPENT NONHALOGENATED SOLVENTS: TOLUENE, METHYL ETHYL KETONE, CARBON DISULFIDE, ISOBUTANOL, PYRIDINE, BENZENE, 2-ETHOXYETHANOL, AND 2-NITROPROPANE; ALL SPENT SOLVENT MIXTURES/BLENDS CONTAINING, BEFORE USE, A TOTAL OF TEN PERCENT OR MORE (BY VOLUME) OF ONE OR MORE OF THE ABOVE NONHALOGENATED SOLVENTS OR THOSE SOLVENTS LISTED IN F001, F002, OR F004; AND STILL BOTTOMS FROM THE RECOVERY OF THESE SPENT SOLVENTS AND SPENT SOLVENT MIXTURES.

Violation Status: No violations found

FINDS:

Registry ID: 110009451627

Environmental Interest/Information System
RCRAInfo is a national information system that supports the Resource Conservation and Recovery Act (RCRA) program through the tracking of events and activities related to facilities that generate, transport, and treat, store, or dispose of hazardous waste. RCRAInfo allows RCRA program staff to track the notification, permit, compliance, and corrective action activities required under RCRA.

ECHO:
Envid: 1004762382
Registry ID: 110009451627
DFR URL: http://echo.epa.gov/detailed_facility_report?fid=110009451627

55
SSE
1/8-1/4
0.220 mi.
1162 ft.

Relative: Higher

Actual: 597 ft.

SCOTT CASTINGS CORP.
461 TONAWANDA STREET
BUFFALO, NY 14207

RCRA NonGen / NLR **1000447079**
FINDS **NYD002111029**
NY MANIFEST
ECHO

RCRA NonGen / NLR:
Date form received by agency: 01/01/2007
Facility name: SCOTT CASTINGS CORP
Facility address: 461 TONAWANDA ST
BUFFALO, NY 142072627
EPA ID: NYD002111029
Mailing address: PO BOX 39
BUFFALO, NY 14207

SCOTT CASTINGS CORP. (Continued) **1000447079**

Contact:	Not reported
Contact address:	PO BOX 39 BUFFALO, NY 14207
Contact country:	US
Contact telephone:	Not reported
Contact email:	Not reported
EPA Region:	02
Land type:	Facility is not located on Indian land. Additional information is not known.
Classification:	Non-Generator
Description:	Handler: Non-Generators do not presently generate hazardous waste

Owner/Operator Summary:

Owner/operator name:	SCOTT CASTINGS CORP
Owner/operator address:	NOT REQUIRED NOT REQUIRED, WY 99999
Owner/operator country:	US
Owner/operator telephone:	(212) 555-1212
Legal status:	Private
Owner/Operator Type:	Owner
Owner/Op start date:	Not reported
Owner/Op end date:	Not reported

Owner/operator name:	SCOTT CASTINGS CORP
Owner/operator address:	NOT REQUIRED NOT REQUIRED, WY 99999
Owner/operator country:	US
Owner/operator telephone:	(212) 555-1212
Legal status:	Private
Owner/Operator Type:	Operator
Owner/Op start date:	Not reported
Owner/Op end date:	Not reported

Handler Activities Summary:

U.S. importer of hazardous waste:	No
Mixed waste (haz. and radioactive):	No
Recycler of hazardous waste:	No
Transporter of hazardous waste:	No
Treater, storer or disposer of HW:	No
Underground injection activity:	No
On-site burner exemption:	No
Furnace exemption:	No
Used oil fuel burner:	No
Used oil processor:	No
User oil refiner:	No
Used oil fuel marketer to burner:	No
Used oil Specification marketer:	No
Used oil transfer facility:	No
Used oil transporter:	No

Historical Generators:

Date form received by agency:	01/01/2006
Site name:	SCOTT CASTINGS CORP
Classification:	Not a generator, verified

Date form received by agency:	12/22/1999
Site name:	SCOTT CASTINGS CORP

SCOTT CASTINGS CORP. (Continued) **1000447079**

Classification: Not a generator, verified

Date form received by agency: 07/26/1990
Site name: SCOTT CASTINGS CORP
Classification: Large Quantity Generator

. Waste code: X002
. Waste name: POLYCHLORINATED BIPHENOLS (PCBs)

Violation Status: No violations found

Evaluation Action Summary:
Evaluation date: 12/13/1999
Evaluation: COMPLIANCE EVALUATION INSPECTION ON-SITE
Area of violation: Not reported
Date achieved compliance: Not reported
Evaluation lead agency: EPA

Evaluation date: 07/30/1993
Evaluation: COMPLIANCE EVALUATION INSPECTION ON-SITE
Area of violation: Not reported
Date achieved compliance: Not reported
Evaluation lead agency: State

FINDS:

Registry ID: 110001568447

Environmental Interest/Information System

US EPA TRIS (Toxics Release Inventory System) contains information from facilities on the amounts of over 300 listed toxic chemicals that these facilities release directly to air, water, land, or that are transported off-site.

RCRAInfo is a national information system that supports the Resource Conservation and Recovery Act (RCRA) program through the tracking of events and activities related to facilities that generate, transport, and treat, store, or dispose of hazardous waste. RCRAInfo allows RCRA program staff to track the notification, permit, compliance, and corrective action activities required under RCRA.

FIS (New York - Facility Information System) is New York's Department of Environmental Conservation (DEC) information system for tracking environmental facility information found across the State.

NY MANIFEST:
Country: USA
EPA ID: NYD002111029
Facility Status: Not reported
Location Address 1: 4612 TONAWANDA
Code: BP
Location Address 2: Not reported
Total Tanks: Not reported
Location City: BUFFALO
Location State: NY
Location Zip: 14207

SCOTT CASTINGS CORP. (Continued) **1000447079**

Location Zip 4: Not reported

NY MANIFEST:
EPAID: NYD002111029
Mailing Name: SCOTT CASTINGS
Mailing Contact: D.S. SCOTT
Mailing Address 1: 4612 TONAWANDA
Mailing Address 2: Not reported
Mailing City: BUFFALO
Mailing State: NY
Mailing Zip: 14207
Mailing Zip 4: Not reported
Mailing Country: USA
Mailing Phone: 7168764930

NY MANIFEST:
Document ID: NYB2730564
Manifest Status: K
seq: Not reported
Year: 1990
Trans1 State ID: TT37409
Trans2 State ID: Not reported
Generator Ship Date: 12/10/1990
Trans1 Recv Date: 12/10/1990
Trans2 Recv Date: / /
TSD Site Recv Date: 12/11/1990
Part A Recv Date: 01/08/1991
Part B Recv Date: 01/04/1991
Generator EPA ID: NYD002111029
Trans1 EPA ID: OHD981960123
Trans2 EPA ID: Not reported
TSDF ID 1: OHD981960123
TSDF ID 2: Not reported
Manifest Tracking Number: Not reported
Import Indicator: Not reported
Export Indicator: Not reported
Discr Quantity Indicator: Not reported
Discr Type Indicator: Not reported
Discr Residue Indicator: Not reported
Discr Partial Reject Indicator: Not reported
Discr Full Reject Indicator: Not reported
Manifest Ref Number: Not reported
Alt Facility RCRA ID: Not reported
Alt Facility Sign Date: Not reported
MGMT Method Type Code: Not reported
Waste Code: B001 - PCB OIL (CONC) FROM TRANS, CAP, ETC
Waste Code: Not reported
Waste Code: Not reported
Waste Code: Not reported
Waste Code: Not reported
Waste Code: Not reported
Quantity: 00331
Units: K - Kilograms (2.2 pounds)
Number of Containers: 002
Container Type: DM - Metal drums, barrels
Handling Method: B Incineration, heat recovery, burning.
Specific Gravity: 150

SCOTT CASTINGS CORP. (Continued) **1000447079**

Waste Code:	B007 - OTHER MISCELLANEOUS PCB WASTES
Waste Code:	Not reported
Waste Code:	Not reported
Waste Code:	Not reported
Waste Code:	Not reported
Quantity:	00034
Units:	K - Kilograms (2.2 pounds)
Number of Containers:	001
Container Type:	DM - Metal drums, barrels
Handling Method:	B Incineration, heat recovery, burning.
Specific Gravity:	000
Waste Code:	B006 - PCB TRANSFORMERS WITH 500 PPM OR > PCB
Waste Code:	Not reported
Waste Code:	Not reported
Waste Code:	Not reported
Waste Code:	Not reported
Quantity:	00679
Units:	K - Kilograms (2.2 pounds)
Number of Containers:	003
Container Type:	CM - Metal boxes, cases, roll-offs
Handling Method:	B Incineration, heat recovery, burning.
Specific Gravity:	000

ECHO:

Envid:	1000447079
Registry ID:	110001568447
DFR URL:	http://echo.epa.gov/detailed_facility_report?fid=110001568447

56
SSE
1/8-1/4
0.222 mi.
1170 ft.

BLACK ROCK YARD (CSX) **US BROWNFIELDS** **1016349291**
HERTEL AND RIVER ROCK DRIVE **FINDS** **N/A**
BUFFALO, NY 14207

Relative:
Higher

Actual:
600 ft.

US BROWNFIELDS:

Recipient name:	Niagara County
Grant type:	Assessment
Property name:	BLACK ROCK YARD (CSX)
Property #:	77.74-5-2
Parcel size:	29
Property Description:	Site consists of four vacant properties that were formerly used as a railroad switching yard. It is located within an Empire Zone,a Renewal Community, and a NYS Environmental Zone. It is a proposed Brownfield Opportunity Area.
Latitude:	42.94212
Longitude:	-78.89813
HCM label:	Address Matching-House Number
Map scale:	1:24,000
Point of reference:	Entrance Point of a Facility or Station
Datum:	World Geodetic System of 1984
ACRES property ID:	53241
Start date:	Not reported
Completed date:	Not reported
Acres cleaned up:	Not reported
Cleanup funding:	Not reported
Cleanup funding source:	Not reported

BLACK ROCK YARD (CSX) (Continued) **1016349291**

Assessment funding:	3250
Assessment funding source:	US EPA - Brownfields Assessment Cooperative Agreement
Redevelopment funding:	Not reported
Redev. funding source:	Not reported
Redev. funding entity name:	Not reported
Redevelopment start date:	Not reported
Assessment funding entity:	EPA
Cleanup funding entity:	Not reported
Grant type:	N/A
Accomplishment type:	Phase I Environmental Assessment
Accomplishment count:	0
Cooperative agreement #:	99290801
Ownership entity:	Private
Current owner:	CSX Real Property
Did owner change:	N
Cleanup required:	Unknown
Video available:	No
Photo available:	No
Institutional controls required:	N
IC Category proprietary controls:	Not reported
IC cat. info. devices:	Not reported
IC cat. gov. controls:	Not reported
IC cat. enforcement permit tools:	Not reported
IC in place date:	Not reported
IC in place:	Not reported
State/tribal program date:	Not reported
State/tribal program ID:	Not reported
State/tribal NFA date:	Not reported
Air contaminated:	Not reported
Air cleaned:	Not reported
Asbestos found:	Not reported
Asbestos cleaned:	Not reported
Controled substance found:	Not reported
Controled substance cleaned:	Not reported
Drinking water affected:	Not reported
Drinking water cleaned:	Not reported
Groundwater affected:	Not reported
Groundwater cleaned:	Not reported
Lead contaminant found:	Not reported
Lead cleaned up:	Not reported
No media affected:	Not reported
Unknown media affected:	Y
Other cleaned up:	Not reported
Other metals found:	Not reported
Other metals cleaned:	Not reported
Other contaminants found:	Not reported
Other contams found description:	Not reported
PAHs found:	Not reported
PAHs cleaned up:	Not reported
PCBs found:	Not reported
PCBs cleaned up:	Not reported
Petro products found:	Not reported
Petro products cleaned:	Not reported
Sediments found:	Not reported
Sediments cleaned:	Not reported
Soil affected:	Not reported
Soil cleaned up:	Not reported

BLACK ROCK YARD (CSX) (Continued) **1016349291**

Surface water cleaned:	Not reported
VOCs found:	Not reported
VOCs cleaned:	Not reported
Cleanup other description:	Not reported
Num. of cleanup and re-dev. jobs:	Not reported
Past use greenspace acreage:	Not reported
Past use residential acreage:	Not reported
Past use commercial acreage:	Not reported
Past use industrial acreage:	28.7
Future use greenspace acreage:	Not reported
Future use residential acreage:	Not reported
Future use commercial acreage:	Not reported
Future use industrial acreage:	Not reported
Greenspace acreage and type:	Not reported
Superfund Fed. landowner flag:	Not reported
Arsenic cleaned up:	Not reported
Cadmium cleaned up:	Not reported
Chromium cleaned up:	Not reported
Copper cleaned up:	Not reported
Iron cleaned up:	Not reported
mercury cleaned up:	Not reported
nickel cleaned up:	Not reported
No clean up:	Not reported
Pesticides cleaned up:	Not reported
Selenium cleaned up:	Not reported
SVOCs cleaned up:	Not reported
Unknown clean up:	Not reported
Arsenic contaminant found:	Not reported
Cadmium contaminant found:	Not reported
Chromium contaminant found:	Not reported
Copper contaminant found:	Not reported
Iron contaminant found:	Not reported
Mercury contaminant found:	Not reported
Nickel contaminant found:	Not reported
No contaminant found:	Not reported
Pesticides contaminant found:	Not reported
Selenium contaminant found:	Not reported
SVOCs contaminant found:	Not reported
Unknown contaminant found:	Y
Future Use: Multistory	Not reported
Media affected Bluiding Material:	Not reported
Media affected indoor air:	Not reported
Building material media cleaned up:	Not reported
Indoor air media cleaned up:	Not reported
Unknown media cleaned up:	Not reported
Past Use: Multistory	Not reported
Highlights:	Not reported
IC Data Address:	Not reported
Redev Completition Date:	Not reported
# Below Poverty:	2386
% Below Poverty:	2.5%
# Low Income:	3950
% Low Income:	1.5%
Meidan Income:	6806
# Unemployed:	419
% Unemployed:	14.2%
# Vacant Housing:	416

BLACK ROCK YARD (CSX) (Continued) **1016349291**

% Vacant Housing: 14.3%

FINDS:

Registry ID: 110038757459

Environmental Interest/Information System
US EPA Assessment, Cleanup and Redevelopment Exchange System (ACRES) is an federal online database for Brownfields Grantees to electronically submit data directly to EPA.

K57 **RITE AID #10824** **RCRA-CESQG** **1019326166**
NNW **789 TONAWANDA ST** **NYR000227793**
1/8-1/4 **BUFFALO, NY 14207**
0.238 mi.
1257 ft. **Site 1 of 2 in cluster K**

Relative:
Higher

Actual:
592 ft.

RCRA-CESQG:
Date form received by agency: 07/25/2016
Facility name: RITE AID #10824
Facility address: 789 TONAWANDA ST
BUFFALO, NY 14207
EPA ID: NYR000227793
Mailing address: HUNTER LANE
CAMP HILL, PA 17011
Contact: DAVID W CROZIER
Contact address: HUNTER LANE
CAMP HILL, PA 17011
Contact country: US
Contact telephone: (717) 975-8643
Contact email: EHS@RITEAID.COM
EPA Region: 02
Classification: Conditionally Exempt Small Quantity Generator
Description: Handler: generates 100 kg or less of hazardous waste per calendar month, and accumulates 1000 kg or less of hazardous waste at any time; or generates 1 kg or less of acutely hazardous waste per calendar month, and accumulates at any time: 1 kg or less of acutely hazardous waste; or 100 kg or less of any residue or contaminated soil, waste or other debris resulting from the cleanup of a spill, into or on any land or water, of acutely hazardous waste; or generates 100 kg or less of any residue or contaminated soil, waste or other debris resulting from the cleanup of a spill, into or on any land or water, of acutely hazardous waste during any calendar month, and accumulates at any time: 1 kg or less of acutely hazardous waste; or 100 kg or less of any residue or contaminated soil, waste or other debris resulting from the cleanup of a spill, into or on any land or water, of acutely hazardous waste

Owner/Operator Summary:
Owner/operator name: ECKERD CORPORATION
Owner/operator address: Not reported
Not reported
Owner/operator country: US
Owner/operator telephone: Not reported
Legal status: Private
Owner/Operator Type: Operator

RITE AID #10824 (Continued) **1019326166**

Owner/Op start date: 01/16/2008
Owner/Op end date: Not reported

Owner/operator name: FASO GROUP LLC
Owner/operator address: MAIN ST SUITE 210
BUFFALO, NY 14203
Owner/operator country: US
Owner/operator telephone: (716) 854-0060
Legal status: Private
Owner/Operator Type: Owner
Owner/Op start date: 03/26/1998
Owner/Op end date: Not reported

Handler Activities Summary:
U.S. importer of hazardous waste: No
Mixed waste (haz. and radioactive): No
Recycler of hazardous waste: No
Transporter of hazardous waste: No
Treater, storer or disposer of HW: No
Underground injection activity: No
On-site burner exemption: No
Furnace exemption: No
Used oil fuel burner: No
Used oil processor: No
User oil refiner: No
Used oil fuel marketer to burner: No
Used oil Specification marketer: No
Used oil transfer facility: No
Used oil transporter: No

. Waste code: D001
. Waste name: IGNITABLE WASTE

. Waste code: D002
. Waste name: CORROSIVE WASTE

. Waste code: D007
. Waste name: CHROMIUM

. Waste code: D009
. Waste name: MERCURY

. Waste code: D010
. Waste name: SELENIUM

. Waste code: D011
. Waste name: SILVER

. Waste code: D022
. Waste name: CHLOROFORM

. Waste code: D024
. Waste name: M-CRESOL

. Waste code: D026
. Waste name: CRESOL

RITE AID #10824 (Continued) **1019326166**

. Waste code: P001
. Waste name: 2H-1-BENZOPYRAN-2-ONE, 4-HYDROXY-3-(3-OXO-1-PHENYLBUTYL)-, & SALTS, WHEN PRESENT AT CONCENTRATIONS GREATER THAN 0.3% (OR) WARFARIN, & SALTS, WHEN PRESENT AT CONCENTRATIONS GREATER THAN 0.3%

. Waste code: P075
. Waste name: NICOTINE, & SALTS (OR) PYRIDINE, 3-(1-METHYL-2-PYRROLIDINYL)-,(S)-, & SALTS

. Waste code: U044
. Waste name: CHLOROFORM (OR) METHANE, TRICHLORO-

. Waste code: U122
. Waste name: FORMALDEHYDE

. Waste code: U188
. Waste name: PHENOL

. Waste code: U201
. Waste name: 1,3-BENZENEDIOL (OR) RESORCINOL

. Waste code: U279
. Waste name: CARBARYL (OR) 1-NAPHTHALENOL, METHYLCARBAMATE

Violation Status: No violations found

K58 **RITE AID #10824** **NY MANIFEST** **S119079266**
NNW **789 TONAWANDA ST** **N/A**
1/8-1/4 **BUFFALO, NY 14207**
0.238 mi.
1257 ft. **Site 2 of 2 in cluster K**

Relative:
Higher

Actual:
592 ft.

NY MANIFEST:
Country: USA
EPA ID: NYR000227793
Facility Status: Not reported
Location Address 1: 789 TONAWANDA ST
Code: BP
Location Address 2: Not reported
Total Tanks: Not reported
Location City: BUFFALO
Location State: NY
Location Zip: 14207
Location Zip 4: Not reported

NY MANIFEST:
EPAID: NYR000227793
Mailing Name: RITE AID #10824
Mailing Contact: RITE AID
Mailing Address 1: 789 TONAWANDA ST
Mailing Address 2: Not reported
Mailing City: BUFFALO
Mailing State: NY
Mailing Zip: 14207
Mailing Zip 4: Not reported
Mailing Country: USA
Mailing Phone: 7168751000

RITE AID #10824 (Continued) **S119079266**

NY MANIFEST:

Document ID:	Not reported
Manifest Status:	Not reported
seq:	Not reported
Year:	2016
Trans1 State ID:	MIK435642742
Trans2 State ID:	NED986382133
Generator Ship Date:	10/18/2016
Trans1 Recv Date:	10/18/2016
Trans2 Recv Date:	10/31/2016
TSD Site Recv Date:	11/01/2016
Part A Recv Date:	Not reported
Part B Recv Date:	Not reported
Generator EPA ID:	NYR000227793
Trans1 EPA ID:	Not reported
Trans2 EPA ID:	Not reported
TSDF ID 1:	MID980991566
TSDF ID 2:	Not reported
Manifest Tracking Number:	016244694JJK
Import Indicator:	N
Export Indicator:	N
Discr Quantity Indicator:	N
Discr Type Indicator:	N
Discr Residue Indicator:	N
Discr Partial Reject Indicator:	N
Discr Full Reject Indicator:	N
Manifest Ref Number:	Not reported
Alt Facility RCRA ID:	Not reported
Alt Facility Sign Date:	Not reported
MGMT Method Type Code:	H141
Waste Code:	Not reported
Waste Code:	Not reported
Waste Code:	Not reported
Waste Code:	Not reported
Waste Code:	Not reported
Waste Code:	Not reported
Quantity:	1
Units:	P - Pounds
Number of Containers:	1
Container Type:	DF - Fiberboard or plastic drums (glass)
Handling Method:	L Landfill.
Specific Gravity:	1
Waste Code:	D001
Waste Code 1_2:	D035
Waste Code 1_3:	Not reported
Waste Code 1_4:	Not reported
Waste Code 1_5:	Not reported
Waste Code 1_6:	Not reported

Document ID:	Not reported
Manifest Status:	Not reported
seq:	Not reported
Year:	2016
Trans1 State ID:	MIK435642742
Trans2 State ID:	NED986382133
Generator Ship Date:	10/18/2016
Trans1 Recv Date:	10/18/2016

RITE AID #10824 (Continued) **S119079266**

Trans2 Recv Date:	10/31/2016
TSD Site Recv Date:	11/01/2016
Part A Recv Date:	Not reported
Part B Recv Date:	Not reported
Generator EPA ID:	NYR000227793
Trans1 EPA ID:	Not reported
Trans2 EPA ID:	Not reported
TSDF ID 1:	MID980991566
TSDF ID 2:	Not reported
Manifest Tracking Number:	016244694JJK
Import Indicator:	N
Export Indicator:	N
Discr Quantity Indicator:	N
Discr Type Indicator:	N
Discr Residue Indicator:	N
Discr Partial Reject Indicator:	N
Discr Full Reject Indicator:	N
Manifest Ref Number:	Not reported
Alt Facility RCRA ID:	Not reported
Alt Facility Sign Date:	Not reported
MGMT Method Type Code:	H110
Waste Code:	Not reported
Waste Code:	Not reported
Waste Code:	Not reported
Waste Code:	Not reported
Waste Code:	Not reported
Waste Code:	Not reported
Quantity:	1
Units:	P - Pounds
Number of Containers:	1
Container Type:	DF - Fiberboard or plastic drums (glass)
Handling Method:	T Chemical, physical, or biological treatment.
Specific Gravity:	1
Waste Code:	D001
Waste Code 1_2:	Not reported
Waste Code 1_3:	Not reported
Waste Code 1_4:	Not reported
Waste Code 1_5:	Not reported
Waste Code 1_6:	Not reported
Document ID:	Not reported
Manifest Status:	Not reported
seq:	Not reported
Year:	2016
Trans1 State ID:	MIK435642742
Trans2 State ID:	NED986382133
Generator Ship Date:	10/18/2016
Trans1 Recv Date:	10/18/2016
Trans2 Recv Date:	10/31/2016
TSD Site Recv Date:	11/01/2016
Part A Recv Date:	Not reported
Part B Recv Date:	Not reported
Generator EPA ID:	NYR000227793
Trans1 EPA ID:	Not reported
Trans2 EPA ID:	Not reported
TSDF ID 1:	MID980991566
TSDF ID 2:	Not reported

RITE AID #10824 (Continued) **S119079266**

Manifest Tracking Number:	016244694JJK
Import Indicator:	N
Export Indicator:	N
Discr Quantity Indicator:	N
Discr Type Indicator:	N
Discr Residue Indicator:	N
Discr Partial Reject Indicator:	N
Discr Full Reject Indicator:	N
Manifest Ref Number:	Not reported
Alt Facility RCRA ID:	Not reported
Alt Facility Sign Date:	Not reported
MGMT Method Type Code:	H141
Waste Code:	Not reported
Waste Code:	Not reported
Waste Code:	Not reported
Waste Code:	Not reported
Waste Code:	Not reported
Waste Code:	Not reported
Quantity:	0.01
Units:	P - Pounds
Number of Containers:	1
Container Type:	DM - Metal drums, barrels
Handling Method:	L Landfill.
Specific Gravity:	1
Waste Code:	P001
Waste Code 1_2:	Not reported
Waste Code 1_3:	Not reported
Waste Code 1_4:	Not reported
Waste Code 1_5:	Not reported
Waste Code 1_6:	Not reported
Document ID:	Not reported
Manifest Status:	Not reported
seq:	Not reported
Year:	2016
Trans1 State ID:	MIK435642742
Trans2 State ID:	NED986382133
Generator Ship Date:	10/18/2016
Trans1 Recv Date:	10/18/2016
Trans2 Recv Date:	10/31/2016
TSD Site Recv Date:	11/01/2016
Part A Recv Date:	Not reported
Part B Recv Date:	Not reported
Generator EPA ID:	NYR000227793
Trans1 EPA ID:	Not reported
Trans2 EPA ID:	Not reported
TSDF ID 1:	MID980991566
TSDF ID 2:	Not reported
Manifest Tracking Number:	016244694JJK
Import Indicator:	N
Export Indicator:	N
Discr Quantity Indicator:	N
Discr Type Indicator:	N
Discr Residue Indicator:	N
Discr Partial Reject Indicator:	N
Discr Full Reject Indicator:	N
Manifest Ref Number:	Not reported

RITE AID #10824 (Continued) **S119079266**

Alt Facility RCRA ID:	Not reported
Alt Facility Sign Date:	Not reported
MGMT Method Type Code:	H141
Waste Code:	Not reported
Waste Code:	Not reported
Waste Code:	Not reported
Waste Code:	Not reported
Waste Code:	Not reported
Waste Code:	Not reported
Quantity:	2
Units:	P - Pounds
Number of Containers:	1
Container Type:	DF - Fiberboard or plastic drums (glass)
Handling Method:	L Landfill.
Specific Gravity:	1
Waste Code:	U002
Waste Code 1_2:	D001
Waste Code 1_3:	D016
Waste Code 1_4:	D035
Waste Code 1_5:	Not reported
Waste Code 1_6:	Not reported

Document ID:	Not reported
Manifest Status:	Not reported
seq:	Not reported
Year:	2016
Trans1 State ID:	MIK435642742
Trans2 State ID:	NED986382133
Generator Ship Date:	10/18/2016
Trans1 Recv Date:	10/18/2016
Trans2 Recv Date:	10/31/2016
TSD Site Recv Date:	11/01/2016
Part A Recv Date:	Not reported
Part B Recv Date:	Not reported
Generator EPA ID:	NYR000227793
Trans1 EPA ID:	Not reported
Trans2 EPA ID:	Not reported
TSDF ID 1:	MID980991566
TSDF ID 2:	Not reported
Manifest Tracking Number:	016244694JJK
Import Indicator:	N
Export Indicator:	N
Discr Quantity Indicator:	N
Discr Type Indicator:	N
Discr Residue Indicator:	N
Discr Partial Reject Indicator:	N
Discr Full Reject Indicator:	N
Manifest Ref Number:	Not reported
Alt Facility RCRA ID:	Not reported
Alt Facility Sign Date:	Not reported
MGMT Method Type Code:	H141
Waste Code:	Not reported
Waste Code:	Not reported
Waste Code:	Not reported
Waste Code:	Not reported
Waste Code:	Not reported
Waste Code:	Not reported

RITE AID #10824 (Continued) **S119079266**

Quantity:	17
Units:	P - Pounds
Number of Containers:	1
Container Type:	DM - Metal drums, barrels
Handling Method:	L Landfill.
Specific Gravity:	1
Waste Code:	U128
Waste Code 1_2:	U205
Waste Code 1_3:	D007
Waste Code 1_4:	D010
Waste Code 1_5:	D011
Waste Code 1_6:	Not reported

L59
East
1/8-1/4
0.240 mi.
1266 ft.

NYS DEC REGION 9
356 HERTEL AVE
BUFFALO, NY 14203

Site 1 of 3 in cluster L

NY LTANKS **S105235790**
NY LIENS **N/A**
NY Spills
NY MANIFEST

Relative:
Higher

Actual:
602 ft.

LTANKS:

Site ID:	155579
Spill Number/Closed Date:	0208304 / 2003-01-29
Spill Date:	2002-11-11
Spill Cause:	Tank Failure
Spill Source:	Commercial/Industrial
Spill Class:	Known release with minimal potential for fire or hazard. DEC Response. Willing Responsible Party. Corrective action taken.
Cleanup Ceased:	Not reported
Cleanup Meets Standard:	True
SWIS:	1502
Investigator:	FXGALLEG
Referred To:	Not reported
Reported to Dept:	2002-11-11
CID:	233
Water Affected:	Not reported
Spill Notifier:	Other
Last Inspection:	2002-12-13
Recommended Penalty:	True
UST Involvement:	True
Remediation Phase:	0
Date Entered In Computer:	2002-11-11
Spill Record Last Update:	2003-07-03
Spiller Name:	VIRGINIA MAZGAJEWSKI
Spiller Company:	SHYLO GROUP
Spiller Address:	132 CHADDUCK AVE
Spiller City,St,Zip:	BUFFALO, NY 14207-
Spiller County:	001
Spiller Contact:	WILLIAM SHYLO
Spiller Phone:	(716) 481-0233
Spiller Extention:	Not reported
DEC Region:	9
DER Facility ID:	131775
DEC Memo:	"Prior to Sept, 2004 data translation this spill Lead_DEC Field was FG 11/13/02 FG SPOKE TO DOUG REID. HE IS WRITING A REPORT OF HIS FINDINGS. ONLY 4 ANALYTES WERE FOUND ABOVE TAGM'S. HE WAS HOPING THAT WE COULD MAKE THE SITE INACTIVE. HE DID NOT GAIN ACCESS TO THE UST. I TOLD HIM HE WOULD HAVE TO INSPECT THE UST. HE WILL SUBMIT HIS REPORT

NYS DEC REGION 9 (Continued) **S105235790**

TO THIS OFFICE WITHIN TWO WEEKS. 11/20/02 REVIEWED LCS REPORT WHICH SHOWS THAT A 4000 GALLON GASOLINE UST REMAINS ON SITE. THEY WERE UNABLE TO INSPECT THE INSIDE OF THE UST. ALSO BH1 HAS LEVELS OF CONTAMINATION WHICH EXCEED TAGM GUIDANCE LEVELS. I SPOKE TO DOUG REID AND TOLD HIM THEY WOULD HAVE TO INSPECT THE UST AND REMEDIATE THE CONTAMINATION. CALLED THE OWNER, VIRGINIA MAZGAJEWSKI (SHYLO GROUP) AND LEFT A MESSAGE FOR HER TO CALL. SENT A LETTER TO THE SHYLO GROUP REQUESTING THAT THEY COMPLETE THE SITE WORK OR ALLOW NYSDEC TO COMPLETE IT. A RESPONSE IS DUE 12/18/02. 12/9/02 HERBERT JOHNSTON, ATTORNEY FOR SHYLO GROUP CALLED AND SAID THEY WANT DEC TO DO THE SITE WORK AND WANTS DEC TO DO THE WORK IN THE SHORT TERM BECAUSE OF AN SBA LOAN. NATURE'S WAY INDICATED THEY COULD START SITE WORK THIS WEEK. 12/10/02 FG MET NATURE'S WAY ON SITE. THEY COLLECTED SOIL SAMPLES TO SUBMIT FOR ANALYSIS FOR CHARACTERIZATION FOR DISPOSAL. CHECKED THE UST AND FOUND THAT IT IS PROBABLY FILLED WITH CONCRETE AND SAND. NATURE'S WAY WILL BEGIN EXCAVATION ON THURSDAY 12/12/02 12/12/02: MF S/I DAN WIK ARRIVED ON SITE AT 0915. BACKHOE & JOHN ROZIEL ARRIVED AT 1015. BILL SHYLO, RP ALSO ON SITE. THEY WILL START REMOVING & STOCKPILING CONTAMINATED SOIL THIS AM. BRIAN GRABER WILL MONITOR. CITH OF BUFFALO CALLED TO MARK WATER LINE INTO BUILDING. UST THAT IS FILLED IN PLACE WILL BE REMOVED IF IT IS A SMALL UST. BILL SHYLO TOLD ME THIS BUILDING WAS PREVIOUSLY USED FOR THE MAKING OF BREWERS MALT. 12/13/02: MF 1000 S/I/DAN WIK, JOHN ROZIEL, NW/BILL SHYLO, RP. REMOVING & STOCKPILING CONTAMINATED SOIL. CLAY FROM 6 TO BOTTOM OF EXCAVATION, APPX 9-10'. PETROLEUM ODOR, NO GW. EXCAVATION BEING SCREENED WITH HNU. ALL SIDES & BOTTOM WILL BE SAMPLED FOR 8260 STARS. 12/16/02 FG SITE INSPECTION. NATURE'S WAY ON SITE CONTINUING EXCAVATION WORK. UST UNCOVERED AND WILL BE REMOVED. GASOLINE PRESENT ALONG WITH CONCRETE. REQUESTED THAT THEY BEGIN BACKFILLING. 12/17/02 RECEIVED THE ANALYTICAL FOR THE DISPOSAL OF THE SOIL. ONE SAMPLE FAILED FOR IGNITABILITY. NATURE'S WAY IS COLLECTING ADDITIONAL SAMPLE FOR DISPOSAL PURPOSES. SPOKE TO NATURE'S WAY ABOUT WORK ON SITE TODAY. CONCRETE WILL BE REMOVED AND THE EXCAVATION SHOULD BE COMPLETED. THE SOIL CAN'T BE DISPOSED UNTIL WE RECEIVE THE ADDITIONAL RESULTS. FG SITE INSPECTION. CONCRETE BEING BROKEN UP AND REMOVED. PART OF THE EXCAVATION IS BACKFILLED. WORK WILL CONTINUE. 12/18/02 FG SITE INSPECTION. UST WAS BEING PULLED. HOLES NOTED IN THE WEST END. THE CITY OF BUFFALO BUREAU OF FIRE PREVENTION RECORDS SHOW THAT ONE 4000 GALLON GASOLINE UST WAS ON SITE. THIS UST WAS FILLED IN PLACE IN 1986. REQUESTED THAT NATURE'S WAY GET COPIES OF THESE RECORDS. A POLK DIRECTORY REVIEW OF THE SITE ADDRESS AT 356 HERTEL SHOWS: 1961 BLACK ROCK MILLING CO LIVESTOCK FEEDS 1965 BUFFALO INSULATION DISTRIBUTORS 1967 BUFFALO INSULATION DISTR INSULATION DISTRS INC 1969/70 BUFFALO INSULATION DISTR INSULATION DISTRS INC. MULTIGLASS PRODUCTS CO. 1975 BUFFALO INSULATION DISTRIBUTORS INSULATION DISTRIBUTORS INC. MULTIGLASS PRODUCTS CO DIV OF INSULATION DISTR. 1984 BUFFALO INSULATION DISTRIBUTORS MULTIGLASS PRODUCTS CO INC DIV OF INSULATION DISTR INSULATION DISTRIBUTION INC. WHSE 1/6/03 RECD THE EXCAVATION ANALYTICAL RESULTS WHICH ARE ALL BELOW TAGMS. THE CONTAMINATED SOIL PILE RESULTS ARE NON HAZARDOUS. THE SOIL IS BEING LOADED OUT FOR DISPOSAL TODAY. 1/7/03 THE CONTAMINATED SOIL IS REMOVED FROM THE SITE. NO FURTHER WORK IS REQUIRED ON THE SITE AND A CLOSURE LETTER HAS BEEN SENT TO THE PROPERTY OWNER, THEIR ATTORNEY AND BANK. NATURE'S WAY AND LIFE SCIENCE LABS MUST STILL SUBMIT PAYMENT REQUESTS FOR THE WORK BEFORE THE SITE IS FINALIZED. 1/7/03 BILL SHYLO CALLED AND SAID THAT THE NAME ASSOCIATED WITH THE PREVIOUS BUSINESS AT THE PROPERTY IS FRANK RICCI, 3900 SOUTHWESTERN BLVD, ORCHARD PARK, NY

NYS DEC REGION 9 (Continued) **S105235790**

14127 648-1197. HE SAID THE DEED LISTS THE PREVIOUS PROPERTY OWNER AS RICHARD GREY, 49 SANDHURST, AMHERST, NY. 1/22/03 RECEIVED NATURE'S WAY FINAL REPORT ON THE WORK COMPLETED ON SITE. THE REPORT INCLUDES DISPOSAL RECEIPTS, EXCAVATION RESULTS AND BUFFALO FIRE DEPARTMENT RECORDS. WE ARE AWAITING THE NATURE'S WAY PAYMENT PACKAGES FOR THE SITE. 1/29/03 NATURE'S WAY SUBMITTED THEIR PAYMENT PACKAGE FOR THE WORK ON THE SITE FOR $31,262.67. THE DISPOSAL RECEIPTS WERE INCLUDED."
Not reported

Remarks: "caller was doing a phaze 2 test and test shows contamination there is an u/g tank on site that was closed in place "

Material:

Site ID:	155579
Operable Unit ID:	861306
Operable Unit:	01
Material ID:	515312
Material Code:	0009
Material Name:	gasoline
Case No.:	Not reported
Material FA:	Petroleum
Quantity:	.00
Units:	Gallons
Recovered:	.00
Resource Affected:	Not reported
Oxygenate:	Not reported

Tank Test:

LIENS:

Region:	9
Spill No:	02-08304
Tax Map Id:	77.74-4-22
Lien Request Received:	02/13/2006
Request Sent To APA Or Vendor:	03/02/2006
Draft Lien Received From Vendor:	Not reported
Approved Lien To Administrator:	Not reported
Signed By Administrator:	03/08/2006
Received From Administrator:	03/08/2006
Sent For Filing:	Not reported
Resent For Filing:	Not reported
Proof Of Service Received:	04/28/2006
Sent To OAG:	05/02/2006
Amount:	32557.65
Release Required:	Not reported
Sent To Administrator:	Not reported
Signed By Adminstrator:	Not reported
Received From Adminsitrator:	Not reported
Release Sent To OAG:	Not reported
Complete:	True
Release:	False
Withdrawn:	False

SPILLS:

Facility ID:	0107011

NYS DEC REGION 9 (Continued) **S105235790**

Facility Type:	ER
DER Facility ID:	131775
Site ID:	155577
DEC Region:	9
Spill Date:	2001-10-05
Spill Number/Closed Date:	0107011 / 2001-12-19
Spill Cause:	Abandoned Drums
Spill Class:	Known release that creates potential for fire or hazard. DEC Response. Willing Responsible Party. Corrective action taken.
SWIS:	1502
Investigator:	JFOTTO
Referred To:	Not reported
Reported to Dept:	2001-10-05
CID:	252
Water Affected:	Not reported
Spill Source:	Unknown
Spill Notifier:	Other
Cleanup Ceased:	Not reported
Cleanup Meets Std:	True
Last Inspection:	2001-10-26
Recommended Penalty:	False
UST Trust:	False
Remediation Phase:	0
Date Entered In Computer:	2001-10-05
Spill Record Last Update:	2002-10-10
Spiller Name:	ALKEY CASTRICONE
Spiller Company:	ALKEY CASTRICONE
Spiller Address:	356 HERTEL
Spiller City,St,Zip:	BUFFALO, NY
Spiller Company:	001
Contact Name:	LINDA GRIMMER
Contact Phone:	(716) 870-4276
DEC Memo:	"Prior to Sept, 2004 data translation this spill Lead_DEC Field was JFO 10/05/01: MF, JFO & WALLY CAIN RESPONDED. 10/05/01 JFO ON SITE MET WITH LINDA GRIMMER AND RON HUNTINGTON OF EP&S, BILL SHYLO AND BOB CLARK THE OWNERS OF THE BUILDING, AND RP ALKEY CASTRICONE, ALSO WALLY CAIN OF BECI SHOWED UP LATER. BUFFALO POLICE ALSO ON SITE. MR CASTRICONE SAID A FORMER TEMPORARY EMPLOYEE DUMPED THE CONTAINERS HE WOULD LIKE TO GET THE CONTAINERS FROM THE TRACKS AND DISPOSE OF THEM. RON H INFORMED HIM THAT HE IS NOT ALLOWED ON THE CSX PROPERTY. MR CASTRICONE SAID THE MATERIAL IS NOT HAZARDOUS. (CONCRETE CURING AGENT AND CLEANER). ALSO IN THE BUILDING AT THE DOCK, WHERE RAINWATER ACCUMULATES THERE IS SPILLED MATERIAL, ALONG WITH SEVERAL 5 GALLON CONTAINERS, MIXED WITH THE WATER AND FLOATING ON THE WATER. THIS WILL ALSO HAVE TO BE DISPOSED. EP&S WILL SECURE THE CONTAINERS ALONG THE TRACKS TONIGHT. MONDAY THEY WILL SAMPLE THE CONTAINERS AND DISPOSE OF THE MATERIAL WHEN THEY GET THE RESULTS. WALLY CAIN WILL FOLLOW UP ALSO. 10/15/01 JFO CALL TO MR SHYLO. THE MATERIAL IN THE DOCK AREA HAS NOT BEEN CLEANED UP. I WILL CONTACT MR CASTRICONE. 10/17/01 JFO ON SITE WITH BOB CLARK BLDG OWNER JERRY STAHL OF ONYX ENVIRONMENTAL SERVICES AND MR ALKEY CASTRICONE. WE AGREED THAT ALKEY C. WILL FAX MSDS TO ONYX. THEY WILL GIVE HIM AN ESTIMATED PRICE BY FRIDAY. JERRY S. SAID THE SPILLED MATERIAL AND RINSE WATER WILL BE PLACED IN DRUMS BY FRIDAY THE 26TH. MR CASTRICONE AND THE OWNERS WILL KEEP ME INFORMED. 10/26/01 JFO ON SITE NO WORK HAS BEEN DONE IN THE DOCK AREA. I OPENED A PIN SPILL FOR THE CLEANUP INSIDE THE BUILDING (SEE SPILL #0175394). JFO CALLED OP-TECH AND SPOKE WITH KEVIN CANNON.

NYS DEC REGION 9 (Continued) **S105235790**

12/19/01 JFO RECEIVED DISPOSAL RECEIPTS FOR 15-55 GALLON DRUMS CONTAINING PRODUCT AND CLEANUP MATERIAL (4 DRUMS NON-HAZARDOUS AND 11 DRUMS HAZARDOUS). NO FURTHER ACTION REQUIRED. CLOSED 10/10/02: JAA/FILE REVIEW. SPILL #: 0107011 FOR SPILLAGE ON CSX PROPERTY. SPILL #0175394 FOR SPILLAGE INSIDE DOCK AREA IN BLD."

Remarks: "APPROXIMATELY 50 - 5 GALLON CONTAINERS OF FLAMABLE AND CORROSIVE MATERIALS IN SOME OF CONTAINERS, WHICH ARE BEGINNING TO LEAK-CALLER WANTS CALL BACK AND REP TO RESPOND TO SIDE WHICH IS 1/10 MILE WEST OF MILITARY RD ON HERTEL."

Material:

Site ID:	155577
Operable Unit ID:	844093
Operable Unit:	01
Material ID:	531849
Material Code:	0063A
Material Name:	unknown hazardous material
Case No.:	Not reported
Material FA:	Hazardous Material
Quantity:	.00
Units:	Gallons
Recovered:	.00
Resource Affected:	Not reported
Oxygenate:	Not reported

Tank Test:

Facility ID:	0175394
Facility Type:	ER
DER Facility ID:	131775
Site ID:	155578
DEC Region:	9
Spill Date:	2001-10-05
Spill Number/Closed Date:	0175394 / 2002-04-25
Spill Cause:	Deliberate
Spill Class:	Known release with minimal potential for fire or hazard. DEC Response. Willing Responsible Party. Corrective action taken.
SWIS:	1502
Investigator:	JFOTTO
Referred To:	Not reported
Reported to Dept:	2001-10-05
CID:	Not reported
Water Affected:	Not reported
Spill Source:	Commercial/Industrial
Spill Notifier:	Affected Persons
Cleanup Ceased:	Not reported
Cleanup Meets Std:	True
Last Inspection:	2001-10-17
Recommended Penalty:	True
UST Trust:	False
Remediation Phase:	0
Date Entered In Computer:	2001-10-26
Spill Record Last Update:	2003-03-05
Spiller Name:	ALKEY CASTRICONE
Spiller Company:	ALKEY CASTRICONE
Spiller Address:	356 HERTEL

NYS DEC REGION 9 (Continued) **S105235790**

Spiller City,St,Zip: BUFFALO, NY
Spiller Company: 001
Contact Name: LINDA GRIMMER
Contact Phone: (716) 870-4276
DEC Memo: "Prior to Sept, 2004 data translation this spill Lead_DEC Field was JFO 10/05/01 CHECK SPILL #0107011 FOR MORE INFORMATION. 10/17/01 JFO ON SITE MET WITH BOB CLARK PART OWNER OF THE BLDG. ALKEY CASTRICONE THE RP AND JEFF STAHL OF ONYX ENV SRV. WE AGREED THAT ALKEY WILL FAX MSDS TO ONYX. THEY WILL ESTIMATE BY FRIDAY THE 19TH. JEFF SAID THE LIQUID WILL BE PLACED IN DRUMS BY FRIDAY THE 26TH. ALKEY WILL KEEP ME INFORMED. 10/26/01 JFO CALL TO OWNER, NO WORK HAS BEEN DONE. WITH VERBAL OK FROM THE OWNER FOR ACCESS, JFO CALLED KEVIN CANNON OF OP-TECH. HE WILL BE ON SITE AT 3PM TODAY TO VAC UP THE SPILLED MATERIAL. IT WILL BE STAGED IN A TANK ON SITE AWAITING DISPOSAL. I WILL CHECK WITH EE FOR ANY ANALYTICAL. JFO SPOKE WITH TOM JOHNSON OF DEC, NO ANALYSIS HAS BEEN DONE YET. I WILL HAVE KEVIN C SAMPLE AND ANALYZE MATERIAL. 10/26/01 JFO ON SITE MET WITH KEVIN C AND TWO HELPERS. THEY HAVE A 6000 GALLON BAKER TANK ON SITE. THEY PUMPED APPROX 1500 GALLONS FROM THE DOCK AREA. THEY WILL SAMPLE NEXT. 10/29/01 JFO SENT CERTIFIED LETTER TO MR CASTRICONE INFORMING HIM THAT WE HIRED A STATE APPROVED CONTRACTOR FOR THE CLEANUP AND HE AND POSSIBILY HIS INS CO WILL BE RESPONSIBLE FOR THE COST. 10/30/01 JFO ON SITE MET WITH 2 OP-TECH EMPLOYEES. THEY ARE FINISHING UP THE CLEANUP. THEY HAVE 9 DRUMS FILLED WITH CONTAM. MATERIAL. 11/13/01 JFO RECEIVED ANALYTICAL FOR DISPOSAL. 11/14/01 JFO CALL TO LINDA SCOTT. THEY WILL DO PROFILE AND DISPOSE ASAP. RECEIPTS TO FOLLOW. ALSO JFO REC'D PAYMENT PACKAGE FROM EXPRESSLAB FOR THE ANALYTICAL $81.42. SUBMITTED TO SAC. NO ONE SIGNED FOR THE CERTIFIED LETTER, IT WAS RETURNED TO THIS OFFICE. 11/26/01 I WAS ON VACATION LAST WEEK. MIKE FRANKS HAND DELIVERED THE LETTER FOR ME. 12/10/01 JFO REC'D PAYMENT PACKAGE FOR WORK DONE AND MATERIALS USED BETWEEN 10/26 AND 11/19 ($4,433.46). ALSO DISPOSAL RECEIPTS FOR 1400 GALLONS OF CONTAM WATER. SUBMITTED TO SAC. 02/13/02 JFO RECEIVED PAYMENT PACKAGE FOR WORK DONE AND DISPOSAL BEGINNING 12/28 THRU 01/03 ($3207.52). SUBMITTED TO SAC. 02/15/02 JFO RECEIVED E-MAIL FROM BECI OFFICER CAINE. HE NEEDS A COPY OF THE BILLS RECEIVED FROM THE CONTACTOR. 02/20/02 JFO SENT COPIES TO INV. CAINE. 04/24/02 JFO REVIEWED FILE. ALL INFORMATION AND PP HAVE BEEN RECEIVED. NO FURTHER ACTION REQUIRED. CLOSED "
Remarks: "TENANT SPILLED SEVERAL DIFFERENT MATERIALS TO A DOCK AREA IN THE WAREHOUSE. WE DISCOVERED THIS WHEN WE WERE CALLED TO SPILL # 0107011 AT THE SAME LOCATION (CSX)."

Material:
Site ID: 155578
Operable Unit ID: 853174
Operable Unit: 01
Material ID: 524721
Material Code: 0066A
Material Name: unknown petroleum
Case No.: Not reported
Material FA: Petroleum
Quantity: .00
Units: Gallons
Recovered: .00
Resource Affected: Not reported
Oxygenate: Not reported
Site ID: 155578
Operable Unit ID: 853174

NYS DEC REGION 9 (Continued) **S105235790**

Operable Unit: 01
Material ID: 524722
Material Code: 0063A
Material Name: unknown hazardous material
Case No.: Not reported
Material FA: Hazardous Material
Quantity: .00
Units: Gallons
Recovered: .00
Resource Affected: Not reported
Oxygenate: Not reported

Tank Test:

NY MANIFEST:
Country: USA
EPA ID: NYP003602570
Facility Status: Not reported
Location Address 1: 356 HERTEL AVE
Code: BP
Location Address 2: Not reported
Total Tanks: Not reported
Location City: BUFFALO
Location State: NY
Location Zip: 14203
Location Zip 4: Not reported

NY MANIFEST:
EPAID: NYP003602570
Mailing Name: NYS DEC REGION 9
Mailing Contact: L D SCOTT
Mailing Address 1: 270 MICHIGAN AVE
Mailing Address 2: Not reported
Mailing City: BUFFALO
Mailing State: NY
Mailing Zip: 14203
Mailing Zip 4: Not reported
Mailing Country: USA
Mailing Phone: 7168517220

NY MANIFEST:
Document ID: PAG3008110
Manifest Status: Not reported
seq: 01
Year: 2001
Trans1 State ID: PAAH96656
Trans2 State ID: Not reported
Generator Ship Date: 12/31/2001
Trans1 Recv Date: 12/31/2001
Trans2 Recv Date: Not reported
TSD Site Recv Date: 01/03/2002
Part A Recv Date: Not reported
Part B Recv Date: Not reported
Generator EPA ID: NYP003602570
Trans1 EPA ID: NYD986980753

NYS DEC REGION 9 (Continued) **S105235790**

Trans2 EPA ID:	Not reported
TSDF ID 1:	PAD067098822
TSDF ID 2:	Not reported
Manifest Tracking Number:	Not reported
Import Indicator:	Not reported
Export Indicator:	Not reported
Discr Quantity Indicator:	Not reported
Discr Type Indicator:	Not reported
Discr Residue Indicator:	Not reported
Discr Partial Reject Indicator:	Not reported
Discr Full Reject Indicator:	Not reported
Manifest Ref Number:	Not reported
Alt Facility RCRA ID:	Not reported
Alt Facility Sign Date:	Not reported
MGMT Method Type Code:	Not reported
Waste Code:	F002 - HALO SOLV + STILL BOTTOMS FM REC OF SOLV
Waste Code:	Not reported
Waste Code:	Not reported
Waste Code:	Not reported
Waste Code:	Not reported
Waste Code:	Not reported
Quantity:	00120
Units:	G - Gallons (liquids only)* (8.3 pounds)
Number of Containers:	002
Container Type:	DM - Metal drums, barrels
Handling Method:	B Incineration, heat recovery, burning.
Specific Gravity:	01.00
Waste Code:	F002 - HALO SOLV + STILL BOTTOMS FM REC OF SOLV
Waste Code:	Not reported
Waste Code:	Not reported
Waste Code:	Not reported
Waste Code:	Not reported
Quantity:	00120
Units:	G - Gallons (liquids only)* (8.3 pounds)
Number of Containers:	008
Container Type:	DM - Metal drums, barrels
Handling Method:	B Incineration, heat recovery, burning.
Specific Gravity:	01.00

Document ID:	PAG3008120
Manifest Status:	Not reported
seq:	01
Year:	2001
Trans1 State ID:	PAAH96656
Trans2 State ID:	Not reported
Generator Ship Date:	12/31/2001
Trans1 Recv Date:	12/31/2001
Trans2 Recv Date:	Not reported
TSD Site Recv Date:	01/03/2002
Part A Recv Date:	Not reported
Part B Recv Date:	Not reported
Generator EPA ID:	NYP003602570
Trans1 EPA ID:	NYD986980753
Trans2 EPA ID:	Not reported
TSDF ID 1:	PAD067098822
TSDF ID 2:	Not reported
Manifest Tracking Number:	Not reported

NYS DEC REGION 9 (Continued) **S105235790**

Import Indicator:	Not reported
Export Indicator:	Not reported
Discr Quantity Indicator:	Not reported
Discr Type Indicator:	Not reported
Discr Residue Indicator:	Not reported
Discr Partial Reject Indicator:	Not reported
Discr Full Reject Indicator:	Not reported
Manifest Ref Number:	Not reported
Alt Facility RCRA ID:	Not reported
Alt Facility Sign Date:	Not reported
MGMT Method Type Code:	Not reported
Waste Code:	D002 - NON-LISTED CORROSIVE WASTES
Waste Code:	Not reported
Waste Code:	Not reported
Waste Code:	Not reported
Waste Code:	Not reported
Waste Code:	Not reported
Quantity:	00005
Units:	G - Gallons (liquids only)* (8.3 pounds)
Number of Containers:	001
Container Type:	DM - Metal drums, barrels
Handling Method:	T Chemical, physical, or biological treatment.
Specific Gravity:	01.00

L60 **BUFFALO YARD (HERTAL) - CSXT** **RCRA NonGen / NLR** **1007205964**
East **356 HERTAL AVE** **NY MANIFEST** **NYP000950980**
1/8-1/4 **BUFFALO, NY 32202**
0.240 mi.
1266 ft. **Site 2 of 3 in cluster L**

Relative:
Higher

Actual:
602 ft.

RCRA NonGen / NLR:

Date form received by agency:	02/27/2002
Facility name:	BUFFALO YARD (HERTAL) - CSXT
Facility address:	356 HERTAL AVE BUFFALO, NY 32202
EPA ID:	NYP000950980
Mailing address:	WATER ST J-265 JACKSONVILLE, FL 32202
Contact:	C E HICKS
Contact address:	WATER ST J-265 JACKSONVILLE, FL 32202
Contact country:	US
Contact telephone:	(904) 359-4800
Contact email:	Not reported
EPA Region:	02
Classification:	Non-Generator
Description:	Handler: Non-Generators do not presently generate hazardous waste

Handler Activities Summary:

U.S. importer of hazardous waste:	No
Mixed waste (haz. and radioactive):	No
Recycler of hazardous waste:	No
Transporter of hazardous waste:	No
Treater, storer or disposer of HW:	No
Underground injection activity:	No
On-site burner exemption:	No

BUFFALO YARD (HERTAL) - CSXT (Continued) **1007205964**

Furnace exemption: No
Used oil fuel burner: No
Used oil processor: No
User oil refiner: No
Used oil fuel marketer to burner: No
Used oil Specification marketer: No
Used oil transfer facility: No
Used oil transporter: No

Historical Generators:
Date form received by agency: 02/26/2002
Site name: BUFFALO YARD (HERTAL) - CSXT
Classification: Not a generator, verified

Date form received by agency: 02/25/2002
Site name: BUFFALO YARD (HERTAL) - CSXT
Classification: Large Quantity Generator

Violation Status: No violations found

NY MANIFEST:
Country: USA
EPA ID: NYP000950980
Facility Status: Not reported
Location Address 1: 356 HERTAL AVE
Code: BP
Location Address 2: Not reported
Total Tanks: Not reported
Location City: BUFFALO
Location State: NY
Location Zip: Not reported
Location Zip 4: Not reported

NY MANIFEST:
EPAID: NYP000950980
Mailing Name: CSX TRANSPORTAION INC
Mailing Contact: LINDA J GRIMMER
Mailing Address 1: 209 W UNION ST
Mailing Address 2: Not reported
Mailing City: WALBRIDGE
Mailing State: OH
Mailing Zip: 43465
Mailing Zip 4: Not reported
Mailing Country: USA
Mailing Phone: 4196613082

NY MANIFEST:
Document ID: NJA3284272
Manifest Status: Not reported
seq: 01
Year: 2001
Trans1 State ID: Not reported
Trans2 State ID: S50060
Generator Ship Date: 11/21/2001
Trans1 Recv Date: 11/21/2001
Trans2 Recv Date: 11/26/2001
TSD Site Recv Date: 11/27/2001

BUFFALO YARD (HERTAL) - CSXT (Continued) **1007205964**

Part A Recv Date:	Not reported
Part B Recv Date:	Not reported
Generator EPA ID:	NYP000950980
Trans1 EPA ID:	NYR000100362
Trans2 EPA ID:	NYD980761191
TSDF ID 1:	NJD002200046
TSDF ID 2:	Not reported
Manifest Tracking Number:	Not reported
Import Indicator:	Not reported
Export Indicator:	Not reported
Discr Quantity Indicator:	Not reported
Discr Type Indicator:	Not reported
Discr Residue Indicator:	Not reported
Discr Partial Reject Indicator:	Not reported
Discr Full Reject Indicator:	Not reported
Manifest Ref Number:	Not reported
Alt Facility RCRA ID:	Not reported
Alt Facility Sign Date:	Not reported
MGMT Method Type Code:	Not reported
Waste Code:	D001 - NON-LISTED IGNITABLE WASTES
Waste Code:	Not reported
Waste Code:	Not reported
Waste Code:	Not reported
Waste Code:	Not reported
Waste Code:	Not reported
Quantity:	00165
Units:	G - Gallons (liquids only)* (8.3 pounds)
Number of Containers:	003
Container Type:	DM - Metal drums, barrels
Handling Method:	B Incineration, heat recovery, burning.
Specific Gravity:	01.00

Document ID:	NJA3288166
Manifest Status:	Not reported
seq:	01
Year:	2001
Trans1 State ID:	Not reported
Trans2 State ID:	87987
Generator Ship Date:	11/02/2001
Trans1 Recv Date:	11/02/2001
Trans2 Recv Date:	11/05/2001
TSD Site Recv Date:	11/09/2001
Part A Recv Date:	Not reported
Part B Recv Date:	Not reported
Generator EPA ID:	NYP000950980
Trans1 EPA ID:	NYR000100362
Trans2 EPA ID:	NYD980761191
TSDF ID 1:	NJD002200046
TSDF ID 2:	Not reported
Manifest Tracking Number:	Not reported
Import Indicator:	Not reported
Export Indicator:	Not reported
Discr Quantity Indicator:	Not reported
Discr Type Indicator:	Not reported
Discr Residue Indicator:	Not reported
Discr Partial Reject Indicator:	Not reported
Discr Full Reject Indicator:	Not reported

BUFFALO YARD (HERTAL) - CSXT (Continued) **1007205964**

Manifest Ref Number:	Not reported
Alt Facility RCRA ID:	Not reported
Alt Facility Sign Date:	Not reported
MGMT Method Type Code:	Not reported
Waste Code:	D001 - NON-LISTED IGNITABLE WASTES
Waste Code:	Not reported
Waste Code:	Not reported
Waste Code:	Not reported
Waste Code:	Not reported
Waste Code:	Not reported
Quantity:	00055
Units:	G - Gallons (liquids only)* (8.3 pounds)
Number of Containers:	001
Container Type:	DM - Metal drums, barrels
Handling Method:	B Incineration, heat recovery, burning.
Specific Gravity:	01.00
Waste Code:	D002 - NON-LISTED CORROSIVE WASTES
Waste Code:	Not reported
Waste Code:	Not reported
Waste Code:	Not reported
Waste Code:	Not reported
Quantity:	00055
Units:	G - Gallons (liquids only)* (8.3 pounds)
Number of Containers:	001
Container Type:	DM - Metal drums, barrels
Handling Method:	T Chemical, physical, or biological treatment.
Specific Gravity:	01.00
Waste Code:	D002 - NON-LISTED CORROSIVE WASTES
Waste Code:	Not reported
Waste Code:	Not reported
Waste Code:	Not reported
Waste Code:	Not reported
Quantity:	00055
Units:	G - Gallons (liquids only)* (8.3 pounds)
Number of Containers:	001
Container Type:	DM - Metal drums, barrels
Handling Method:	T Chemical, physical, or biological treatment.
Specific Gravity:	01.00
Waste Code:	D001 - NON-LISTED IGNITABLE WASTES
Waste Code:	Not reported
Waste Code:	Not reported
Waste Code:	Not reported
Waste Code:	Not reported
Quantity:	00166
Units:	G - Gallons (liquids only)* (8.3 pounds)
Number of Containers:	003
Container Type:	DM - Metal drums, barrels
Handling Method:	B Incineration, heat recovery, burning.
Specific Gravity:	01.00
Document ID:	NJA3288166
Manifest Status:	Not reported
seq:	02
Year:	2001
Trans1 State ID:	Not reported
Trans2 State ID:	87987
Generator Ship Date:	11/02/2001

BUFFALO YARD (HERTAL) - CSXT (Continued) **1007205964**

Trans1 Recv Date:	11/02/2001
Trans2 Recv Date:	11/05/2001
TSD Site Recv Date:	11/09/2001
Part A Recv Date:	Not reported
Part B Recv Date:	Not reported
Generator EPA ID:	NYP000950980
Trans1 EPA ID:	NYR000100362
Trans2 EPA ID:	NYD980761191
TSDF ID 1:	NJD002200046
TSDF ID 2:	Not reported
Manifest Tracking Number:	Not reported
Import Indicator:	Not reported
Export Indicator:	Not reported
Discr Quantity Indicator:	Not reported
Discr Type Indicator:	Not reported
Discr Residue Indicator:	Not reported
Discr Partial Reject Indicator:	Not reported
Discr Full Reject Indicator:	Not reported
Manifest Ref Number:	Not reported
Alt Facility RCRA ID:	Not reported
Alt Facility Sign Date:	Not reported
MGMT Method Type Code:	Not reported
Waste Code:	D001 - NON-LISTED IGNITABLE WASTES
Waste Code:	Not reported
Waste Code:	Not reported
Waste Code:	Not reported
Waste Code:	Not reported
Waste Code:	Not reported
Quantity:	00400
Units:	P - Pounds
Number of Containers:	001
Container Type:	DM - Metal drums, barrels
Handling Method:	B Incineration, heat recovery, burning.
Specific Gravity:	01.00

L61 **INSULATION DISTRIBUTORS** **RCRA NonGen / NLR** **1000425415**
East **356 HERTEL AVE** **FINDS** **NYD002915874**
1/8-1/4 **BUFFALO, NY 14207** **ECHO**
0.240 mi.
1266 ft. **Site 3 of 3 in cluster L**

Relative:
Higher

Actual:
602 ft.

RCRA NonGen / NLR:

Date form received by agency:	01/01/2007
Facility name:	INSULATION DISTRIBUTORS INC
Facility address:	356 HERTEL AVE BUFFALO, NY 142072309
EPA ID:	NYD002915874
Mailing address:	PO BOX 21 BUFFALO, NY 14207
Contact:	Not reported
Contact address:	PO BOX 21 BUFFALO, NY 14207
Contact country:	US
Contact telephone:	Not reported
Contact email:	Not reported
EPA Region:	02
Land type:	Facility is not located on Indian land. Additional information is not known.

INSULATION DISTRIBUTORS (Continued) **1000425415**

Classification: Non-Generator
Description: Handler: Non-Generators do not presently generate hazardous waste

Owner/Operator Summary:
Owner/operator name: INSULATION DISTRIBUTORS INC.
Owner/operator address: NOT REQUIRED
NOT REQUIRED, WY 99999
Owner/operator country: US
Owner/operator telephone: (212) 555-1212
Legal status: Private
Owner/Operator Type: Owner
Owner/Op start date: Not reported
Owner/Op end date: Not reported

Owner/operator name: INSULATION DISTRIBUTORS INC.
Owner/operator address: NOT REQUIRED
NOT REQUIRED, WY 99999
Owner/operator country: US
Owner/operator telephone: (212) 555-1212
Legal status: Private
Owner/Operator Type: Operator
Owner/Op start date: Not reported
Owner/Op end date: Not reported

Handler Activities Summary:
U.S. importer of hazardous waste: No
Mixed waste (haz. and radioactive): No
Recycler of hazardous waste: No
Transporter of hazardous waste: No
Treater, storer or disposer of HW: No
Underground injection activity: No
On-site burner exemption: No
Furnace exemption: No
Used oil fuel burner: No
Used oil processor: No
User oil refiner: No
Used oil fuel marketer to burner: No
Used oil Specification marketer: No
Used oil transfer facility: No
Used oil transporter: No

Historical Generators:
Date form received by agency: 01/01/2006
Site name: INSULATION DISTRIBUTORS INC
Classification: Not a generator, verified

Date form received by agency: 07/08/1999
Site name: INSULATION DISTRIBUTORS INC
Classification: Not a generator, verified

Date form received by agency: 06/30/1980
Site name: INSULATION DISTRIBUTORS INC
Classification: Large Quantity Generator

. Waste code: D001
. Waste name: IGNITABLE WASTE

INSULATION DISTRIBUTORS (Continued) **1000425415**

Violation Status: No violations found

Evaluation Action Summary:
Evaluation date: 06/22/1995
Evaluation: COMPLIANCE EVALUATION INSPECTION ON-SITE
Area of violation: Not reported
Date achieved compliance: Not reported
Evaluation lead agency: State

FINDS:

Registry ID: 110004341971

Environmental Interest/Information System
RCRAInfo is a national information system that supports the Resource Conservation and Recovery Act (RCRA) program through the tracking of events and activities related to facilities that generate, transport, and treat, store, or dispose of hazardous waste. RCRAInfo allows RCRA program staff to track the notification, permit, compliance, and corrective action activities required under RCRA.

FIS (New York - Facility Information System) is New York's Department of Environmental Conservation (DEC) information system for tracking environmental facility information found across the State.

ECHO:
Envid: 1000425415
Registry ID: 110004341971
DFR URL: http://echo.epa.gov/detailed_facility_report?fid=110004341971

M62 **MOBIL OIL CORP SS D6L** **NY LTANKS** **1000552705**
West **16 ONTARIO ST** **NY Spills** **NYD986951101**
1/4-1/2 **BUFFALO, NY 14207** **RCRA NonGen / NLR**
0.261 mi. **FINDS**
1379 ft. **Site 1 of 3 in cluster M** **NY MANIFEST**
ECHO

Relative:
Lower

Actual:
579 ft.

LTANKS:
Site ID: 245498
Spill Number/Closed Date: 8804847 / 1988-11-16
Spill Date: 1988-09-01
Spill Cause: Tank Test Failure
Spill Source: Gasoline Station or other PBS Facility
Spill Class: Not reported
Cleanup Ceased: 1988-11-16
Cleanup Meets Standard: True
SWIS: 1502
Investigator: FIX
Referred To: Not reported
Reported to Dept: 1988-09-01
CID: Not reported
Water Affected: Not reported
Spill Notifier: Tank Tester
Last Inspection: Not reported
Recommended Penalty: False
UST Involvement: True

MOBIL OIL CORP SS D6L (Continued) **1000552705**

Remediation Phase:	0
Date Entered In Computer:	1988-09-08
Spill Record Last Update:	2002-03-18
Spiller Name:	Not reported
Spiller Company:	MOBIL OIL CORP.
Spiller Address:	1 BABCOCK STREET
Spiller City,St,Zip:	BUFFALO, NY
Spiller County:	001
Spiller Contact:	Not reported
Spiller Phone:	Not reported
Spiller Extention:	Not reported
DEC Region:	9
DER Facility ID:	201628
DEC Memo:	"Prior to Sept, 2004 data translation this spill Lead_DEC Field was CAF / / : 9/8/88 CAF SITE INSP.TESTING TO BE CONTINUED. 11/16/88: CAF THIS SPILL BEING CLOSED OUT,REFER TO SPILLS 8806522 FOR ADDITIONAL INFORMATOIN.SPILLS 8804847 & 8806152 RELATED TO AND LOCATED AT SAME SITE AS 8806522. "
Remarks:	"0.091 LEAK RATE-SUSPECT VENT LINE AS WATER WAS FOUND IN TANK WATER LEVEL ABOVE TANK -- SEE SPILL 8806522 FOR FURTHER INFORMATION"

Material:

Site ID:	245498
Operable Unit ID:	922001
Operable Unit:	01
Material ID:	456775
Material Code:	0009
Material Name:	gasoline
Case No.:	Not reported
Material FA:	Petroleum
Quantity:	10.00
Units:	Gallons
Recovered:	10.00
Resource Affected:	Not reported
Oxygenate:	Not reported

Tank Test:

Site ID:	245498
Spill Tank Test:	1534552
Tank Number:	Not reported
Tank Size:	0
Test Method:	00
Leak Rate:	.00
Gross Fail:	Not reported
Modified By:	Spills
Last Modified:	Not reported
Test Method:	Unknown

SPILLS:

Facility ID:	0311278
Facility Type:	ER
DER Facility ID:	134578
Site ID:	159325
DEC Region:	9
Spill Date:	2004-01-05

MOBIL OIL CORP SS D6L (Continued) **1000552705**

Spill Number/Closed Date:	0311278 / 2004-02-25
Spill Cause:	Other
Spill Class:	Known release that creates potential for fire or hazard. DEC Response. Willing Responsible Party. Corrective action taken.
SWIS:	1502
Investigator:	MXFRANKS
Referred To:	Not reported
Reported to Dept:	2004-01-05
CID:	402
Water Affected:	Not reported
Spill Source:	Gasoline Station or other PBS Facility
Spill Notifier:	Other
Cleanup Ceased:	Not reported
Cleanup Meets Std:	True
Last Inspection:	Not reported
Recommended Penalty:	False
UST Trust:	False
Remediation Phase:	0
Date Entered In Computer:	2004-01-05
Spill Record Last Update:	2004-05-03
Spiller Name:	ERIC ERRICO
Spiller Company:	EXXON MOBILE
Spiller Address:	52 BEACHAM ST
Spiller City,St,Zip:	EVERETT, MA 02149
Spiller Company:	001
Contact Name:	TRINA PAYNE
Contact Phone:	(718) 422-1080
DEC Memo:	"Prior to Sept, 2004 data translation this spill Lead_DEC Field was MF This spill originally sent to R8. It is in Erie County. Bob Corcoran 01/07/2004 01/07/04: MF T/C VEEDER ROOT, LEAK UNDER DISPENSOR 3 & 4. PEA GRAVEL IMPACTED UNDER ISLAND. NO SPILL CONTAINMENT. LINE TEST FAILURE TRACED TO REGULAR DISPENSOR. 01/20/04: MF LETTER TO MOBIL, PHASE 2 NECESSARY TO DETERMINE EXTENT OF SOIL & GW CONTAMINATION. SCHEDULE BY 2/29/04. 02/25/04: MF T/C ERIC ERRICO, HE WILL DISCUSS STATUS WITH GES. THIS IS THE SECOND ACTIVE SPILL OPEN AT THIS SITE. THIS SPILL WILL BE CLOSED & COMBINED WITH SPILL #0303726. NO FURTHER ACTION NECESSARY."
Remarks:	"fuel found under the tank unkown of exactly what it is."

Material:

Site ID:	159325
Operable Unit ID:	876638
Operable Unit:	01
Material ID:	500100
Material Code:	0066A
Material Name:	unknown petroleum
Case No.:	Not reported
Material FA:	Petroleum
Quantity:	.00
Units:	Pounds
Recovered:	.00
Resource Affected:	Not reported
Oxygenate:	Not reported

Tank Test:

MOBIL OIL CORP SS D6L (Continued) **1000552705**

Facility ID:	0303726
Facility Type:	ER
DER Facility ID:	201628
Site ID:	245497
DEC Region:	9
Spill Date:	2003-07-09
Spill Number/Closed Date:	0303726 / 2007-06-26
Spill Cause:	Equipment Failure
Spill Class:	Known release that creates potential for fire or hazard. DEC Response. Willing Responsible Party. Corrective action taken.
SWIS:	1502
Investigator:	FXGALLEG
Referred To:	Not reported
Reported to Dept:	2003-07-09
CID:	204
Water Affected:	Not reported
Spill Source:	Gasoline Station or other PBS Facility
Spill Notifier:	Local Agency
Cleanup Ceased:	Not reported
Cleanup Meets Std:	False
Last Inspection:	2005-02-04
Recommended Penalty:	False
UST Trust:	True
Remediation Phase:	0
Date Entered In Computer:	2003-07-09
Spill Record Last Update:	2007-07-20
Spiller Name:	ERIC ERRICO
Spiller Company:	EXXON MOBIL
Spiller Address:	52 BEACHAM ST
Spiller City,St,Zip:	EVERETT, MA 02149
Spiller Company:	001
Contact Name:	ELLERY PERRYMAN
Contact Phone:	(336) 315-2845
DEC Memo:	"Prior to Sept, 2004 data translation this spill Lead_DEC Field was MF 07/09/03: MF S/I/MANAGER/SPILL CALLED IN DUE TO A DRIP LEAK FROM THE METER IN PUMP #2. LEAK HAS BEEN REPAIRED. THERE ARE 3 MW ON SITE. STATION # 05-D6L/11705. 07/29/03: MF LETTER TO EXXON TO SAMPLE THE 3-MW'S. SCHEDULE BY 8/15/03. 08/15/03: MF FAX LETTER FROM GES. WORK SCHEDULED FOR 3RD Q. 12/08/03: MF T/C DOUG LIDDELL, REPORT WILL BE SENT THIS MONTH. 12/31/03: MF RECEIVED GES'S 12/29/03 REPORT. MW'S SAMPLED 11/7/03. IN PPB. MW#1 - BY LEAKING DISPENSOR - BENZENE - 6.6, 1,2,4 - 6.9 XYLENES - 11.2 ONLY COMPOUNDS ABOVE STARS. 01/02/04: MF T/C ERIC ERRICO, ASKED WHY ONLY 1 MW WAS SAMPLED WHEN SAMPLING 02/25/04: MF T/C ERIC ERRICO, HE WILL GET AN UPDATE FROM GES. NOTE: SPILL #0311278 WILL BE HANDLE UNDER THIS SPILL. 03/02/04: MF RECEIVED GES'S SUBSURFACE INVESTIGATION PLAN. THEY PROPOSE INSTALLING 2-1 MW'S AT SITE PERIMETER. SAMPLING SOIL & GW. 03/04/04: MF LETTER TO RP AFTER A DISCUSSION/TED. BORINGS & MW'S AROUND THE 2 ISLAND (THIS IS WHERE THE LEAKS WERE DISCOVERED & THERE ARE NO SPILL BUCKETS UNDER THESE ISLANDS. 03/17/04: MF T/C/STEVE LITTON & DOUG, I EXPLAIND I WANT MW'S & BORINGS AROUND THE BOTH ISLANDS DUE TO TIGHT SOILS IN THIS PART OF BUFFALO (NEXT TO THE NIAGARA RIVER) THEY TOLD ME ITS MOBILS & GES'S POLICY NOT TO DO DRILLING WITHIN 10' OF UST'S. 03/18/04: MF T/C ERIC ERRICO, LEFT MESSAGE. 03/19/04: MF RECEIVED GES'S REPORT. GW AT 2.18'. MW'S SAMPLED 2/2/04 IN PPB TOTAL 8260. MW#1 - 28.1 + 19.6 MTBE TF-1 - 8.4 MTBE TF-2 - 1.5 MTBE 09/22/04: MF RECEIVED 9/16/04 REPORT. ADDITIONAL MW'S INSTALLED & SAMPLED. GW &

MOBIL OIL CORP SS D6L (Continued) **1000552705**

SOIL SAMPLED, RESULTS IN PPB TOTAL STARS 8260 + MTBE. SAMPLED 5/20/04 & 5/21/04. SOIL SB-1 - 114.4 (608') SB-2 - 121 + 27.2 (2-4') SB-3 - 261485 + 1370 (1-2') MW#2 - 204 + 24 (2-4') MW#3 - 106 + 835 (2-4') MW#4 - 46 (4-6') WATER MW#1 - 246 + 582 MW#2 - 1596 + 4250 MW#3 - 123 + 780 MW#4 - 6 MW#5 - SAMPLED 7/17/04 - 31382 + 2680 GW .48 - 8.23' BG 12/01/04: MF RECEIVED 11/29/04 REPORT. GW SAMPLED 10/21/04, IN PPB, 8260 + MTBE MW#1 - 81.3 + 279 MW#2 - 1062.3 + 10100 MW#3 - 757.8 + 1410 MW#4 - BDL MW#5 - 3775.4 + 3500 12/06/04: MF LETTER TO RP, REMEDIATION NECESSARY. PLAN BY 12/31/04. 12/14/04: MF LETTER FROM GES, THEY WILL DO FURTHER WORK WHEN FOIL REQUEST HONORED FOR SPILL #S, 0075119, 9603408, 9710769, 9805909, 0101650, 9101947, 9207706, 9416014, 075669. 12/15/04: MF FOIL REQUEST TO ANDREA. 02/04/05: MF S/I NOOS, STATION SHUT DOWN, DISPENSORS GONE. 02/04/05: MF RECEIVED 2/2/05 SITE MONITORING REPORT. MW'S SAMPLED 1/7/05, RESULTS IN PPB STARS 8021 + MTBE. MW#1 - 104 + 441 MW#2 - 1337 + 3490 MW#3 - 489 + 1660 MW#4 - BDL'S MW#5 - 3548 + 3810 02/07/05: MF T/C ERIC ERRICO, LEFT MESSAGE. 5/24/05 RECD 5/5/05 SITE MONITORING REPORT. MW'S SAMPLED 4/7/05, RESULTS IN PPB 8260 STARS LIST. THE RESULTS ARE AS FOLLOW: MW1 1012.6 MW2 3055.7 MW3 2373.4 MW4 1.0 MW5 9772.8 TF-1 ND TF-2 ND 9/26/05 GES SUBMITTED A LETTER STATING THAT THEY WILL TRY TO OBTAIN AN OFF SITE ACCESS AGREEMENT TO CONDUCT A SUBSURFACE INVESTIGATION. AFTER OFF SITE DELINEATION IS COMPLETE, GES WILL SUBMIT A REMEDIAL ACTION PLAN ADDRESSING THE SOURCE CONTAMINATION AND ANY ADDITIONAL REMEDIATION AS NECESSARY. GES WILL BE DOING SLG TESTS ON 3 ON SITE WELLS IN SEPTEMBER 2005. THE DISPOSAL RECEIPTS FOR THE TWO DRUMS OF CONTAMINATED DEBRIS WERE PROVIDED. 10/26/05 FG DKK MET WITH MOBIL AND GES. WE AGREED THAT NYSDEC WOULD ATTEMPT TO GET THE OFF SITE WELLS SAMPLED. THIS IS A DIVEST SITE. THEY WILL NOTIFY THIS OFFICE THE END OF DEC 2005 ABOUT WHETHER OR NOT LINES AND UST'S WILL BE REMOVED BECAUSE SITE IS CLAY. 10/27/05 FG CGM SITE INSPECTION AT OMNI SERVICES ACROSS NIAGARA ST. LOCATED TWO ONE INCH WELLS JUST OFF THE SIDEWALK. ASKED DALE IF WE COULD SAMPLE THE WELLS. HE CALLED HIS CORPORATE OFFICE 1-800-229-2778 TO ASK. FG SPOKE TO CHUCK CONNORS, PRESIDENT WHO SAID MOBIL HAD ASKED TO SAMPLE WELLS. HIS ATTORNEYS TOLD HIM NOT TO ALLOW IT. MR. CONNORS SAID THE WELLS WERE INSTALLED AS PART OF A PROPERTY TRANSACTION SITE ASSESSMENT AND THE SITE ASSESSMENT DID NOT SHOW CONTAMINATION. MR. CONNORS SAID HE WOULD NOT ALLOW NYSDEC ON SITE. I REQUESTED A COPY OF THE SITE ASSESSMENT AND HE SAID HE WOULD NEED A LETTER FROM NYSDEC REQUESTING SUCH. HE WOULD THEN BRING IT TO HIS ATTORNEYS. 12/22/05 RECD THE SITE MONITORING REPORT FOR SAMPLES COLLECTED ON 10/21/05. TOTAL 8260 STARS RESULT PPB TF1 ND TF2 6.04 MW1 979.08 MW2 2794.46 MW3 1639.72 MW4 ND MW5 7381.69 GES INDICATES THEY ARE HAVING THE EXXONMOBIL LEGAL DEPT ATTEMPT TO GAIN ACCESS TO THE PROPERTY ACROSS THE STREET WITH THE TWO 1 INCH WELLS. SAMPLING OF THE WELLS ACROSS NIAGARA STREET IS NOT IMPORTANT. THE SITE IS ENTIRELY CLAY AND SOURCE REMOVAL SHOULD OCCUR. WE SHOULD NOT WAIT FOR THE SAMPLING TO OCCUR FIRST. EXXONMOBIL WAS TO HAVE NOTIFIED THE DEPT BY THE END OF DEC ABOUT SOURCE REMOVAL AND THEY HAVE NOT CONTACTED THIS DEPT YET. 01/11/06: MF RECEIVED 1/9/06 SUPPLEMENTAL SUBSURFACE WORK PLAN. NO MENTION OF SOURCE REMOVAL. ONLY 4 MW'S OF WHICH 2 ARE OFF SITE. 02/06/06: MF LETTER TO MOBIL OKING OFF SITE DELINEATION. ALSO ENCLOSED IS THE 12/6/04 LETTER WHICH REQUESTED DELINEATION & SOURCE REMOVAL. TOLD MOBIL IF SOURCE REMOVAL NOT STARTED BY 5/31/06, STATE WILL TAKE LEGAL ACTION. 02/07/06: MF RECEIVED 2/3/06 SITE MONITORING REPORT. MW'S SAMPLED 1/3/06 IN PPB TOTAL 8260 + MTBE. MW#1 - 489 + 1780 MW#2 - 2528 + 881 MW#3 - 383 + 1880 MW#4 - 5 + 3.5 MW#5 - 3700 + 2900 TF-1 - ND TF-2 - ND 05/23/O6

MOBIL OIL CORP SS D6L (Continued) **1000552705**

RMC/FILE. REVIEWED SMR RECEIVED 05/09/06. GES UNABLE TO GAIN ACCESS OF PROPERTY ACROSS NIAGARA. PPB BTEX MTBE MW1 352 223 MW2 999 2700 MW3 265 2460 MW5 2283 2710. LEVELS ARE GENERALLY NOT IMPROVING. AREA IMPACTED APPEARS TO BE SMALL BETWEEN ISLAND AND NIAGARA STREET. RMC LEFT MESSAGE FOR BROCK GREEN REQUESTING A HOT SPOT DIG. CALL BACK DUE 5/30/06. 05/23/06 RMC/BROCK GREEN/PHONE. EXXONMOBILE UNABLE TO GAIN ACCESS TO WELLS ACROSS THE STREET. RMC REQUESTED THEY INSTALL WELLS IN THE ROE AND SUBMIT REMEDIATION PLAN FOR SMALL AREA IMPACTED. GREEN ADVISES THAT EXXONMOBIL WILL NOT COMMIT TO REMEDIATE THIS AREA. RMC DRAFTED LETTER RESPONSE DUE 6/15/06. 12/19/06 GES SUBMITTED THE SITE MONITORING REPORT FOR 7/26/06 TO 10/24/06. GW MONITORING AND SAMPLING WAS COMPLETED ON 10/24/06. THE AVERAGE DEPTH TO WATER WAS 2.36 FT BELOW TOP OF CASING. GES IS PLANNING ON COMPLETING A SUPPLEMENTAL SUBSURFACE INVESTIGATION IN THE FOURTH QUARTER OF 2006. GES IS CONTINUING WITH QUARTERLY GW MONITORING AND SAMPLING. GW RESULTS IN TOTAL 8260 STARS LIST PPB: MW1 2423.93 MW2 982.64 MW3 720.31 MW4 ND MW5 9492.38 TF1 &2 ND 12/20/06 FG SITE INSPECTION. GES DRILLING WELLS ON PROPERTY ACROSS NIAGARA ST. THEY ALSO COMPLETED BORINGS ON THE SITE. REPORT OF FINDINGS IS EXPECTED. 2/22/07 GES SUBMITTED THE SUPPLEMENTAL SUBSURFACE INVESTIGATION REPORT. A SUPPLEMENTAL SUBSURFACE INVESTIGATION WAS COMPLETED IN DECEMBER 2006 DURING WHICH SOIL BORINGS MW6, SB1, OSB1 AND OSB2 WERE COMPLETED. GW MONITORING AND SAMPLING WAS COMPLETED ON 1/2/07. GW IS PRESENT ON THE SITE FROM APPROXIMATELY .6 TO 7 FT BELOW GRADE. BASED ON THE RELATIVE GW ELEVATIONS, GW APPEARS TO FLOW TO THE SOUTHWEST. CONCENTRATIONS OF VOC'S IN SOIL WERE BELOW LABORATORY DETECTION LIMITS AND/OR LESS THAN TAGM 4046 GUIDANCE VALUES IN ALL SOIL SAMPLES COLLECTED - MW6, SB1, OSB1 AND OSB2. CONCENTRATIONS OF VOC'S INI GW EXCEEDED GUIDANCE VALUES IN SAMPLES COLLECTED FROM MW 1, MW2, MW3, AND MW5. TOTAL 8260 STARS PPB GW: MW1 1548.45 MW2 744.63 MW3 3925.59 MW4 ND MW5 5468.55 TF1 6.15 TF2 ND GES CONCLUDES: BASED ON THE SOIL AND GW ANALYTICAL RESULTS FROM THE SUBSURFACE INVESTIGATION, THE SITE HAS BEEN DELINEATED. GES IS REVIEWING REMEDIAL OPTIONS AND WILL SUBMIT A WORKPLAN IN THE SECOND QUARTER 2007. 4/10/07:SAC TELECON TOM HELLERT. MR. HELLERT REPORTS THAT CONTAMINATION FOUND AT DISPENSER ALONG ONTARIO STREET DUE TO LEAKING PIPE. PREVIOUSLY, THERE WERE NO KNOWN IMPACTS AT THIS LOCATION ON THE SITE. 4/13/07 FG SITE INSPECTION. ALL UST'S REMOVED. 3 FIBERGLASS AND THE WASTE OIL AND HEATING OIL. ALL USTS WERE IN GOOD SHAPE. THEY WILL ALL BE CLEANED OUT AND CRUSHED FOR DISPOSAL. EXCAVATION WILL CONTINUE INTO NEXT WEEK ONCE THE UST'S ARE OUT OF THE WAY. 4/16/07 FG SITE INSPECTION. NO SOIL HAS BEEN REMOVED TODAY. THEY WERE PREPARING FOR SOIL REMOVAL TO THE LANDFILL ON 4/17/07. THEY ARE LEAVING CONTAMINATION UNDER THE SIDEWALK ALONG NIAGARA ST BECAUSE OF UTILITIES. SOIL SAMPLES OF THIS INTERVAL WILL BE COLLECTED. 4/19/07 FG SITE INSPECTION. EP&S AND GES ON SITE COMPLETING SITE WORK. EXCAVATION WORK IS COMPLETE AND SAMPLES WILL BE COLLECTED. EXCAVATION WAS TO CLAY ON ALL SIDES AND BOTTOM. AN UST CLOSURE REPORT WILL BE PROVIDED. 4/20/07 FG SITE INSPECTION. EP&S AND GES ON SITE. THE WASTE OIL AND FUEL OIL EXCAVATION WAS COMPLETED TO CLEAN CLAY ON ALL SIDES. TWO METAL BOXES WERE PRESENT IN THE EXCAVATION, THE CORNERS WERE EXPOSED. THEY WERE FILLED WITH BRICKS. NO CONTAMINATION WAS NOTED IN OR AROUND THEM. THEY MAY OR MAY NOT BE REMOVED. THE MAIN UST EXCAVATION WAS BEING BACKFILLED. ALL VENT LINES WERE REMOVED AND A PNEUMATIC LIFT WAS ALSO REMOVED. GES/MOBIL WILL PROVIDE A CLOSURE REPORT FOR THE SITE WITH DISPOSAL RECEIPTS AND EXCAVATION SAMPLES. 6/26/07 FG RECEIVED THE MAY 21, 2007 TANK EXCAVATION ASSESSMENT REPORT AND THE JUNE 19, 2007 EXCAVATION REPORT

MOBIL OIL CORP SS D6L (Continued) **1000552705**

FOR THIS SITE COMPLETED BY GES. THE REPORTS PROVIDE THE DISPOSAL RECEIPTS FOR THE CONTAMINATED MATERIAL FROM THE SITE AND EXCAVATION SOIL SAMPLES AND GROUNDWATER SAMPLES. THE SOIL SAMPLES SLIGHTLY EXCEED TAGM LEVELS FOR MTBE AND THE GROUNDWATER SAMPLES ONLY SLIGHTLY EXCEED GROUNDWATER STANDARDS. NO FURTHER WORK IS REQUIRED. THE SITE IS INACTIVE."

Remarks: "SOIL CONTAMINATION DRIPPING METER "

Material:

Site ID:	245497
Operable Unit ID:	870835
Operable Unit:	01
Material ID:	504587
Material Code:	0009
Material Name:	gasoline
Case No.:	Not reported
Material FA:	Petroleum
Quantity:	.00
Units:	Gallons
Recovered:	.00
Resource Affected:	Not reported
Oxygenate:	Not reported

Tank Test:

Facility ID:	0275542
Facility Type:	ER
DER Facility ID:	201628
Site ID:	245496
DEC Region:	9
Spill Date:	2003-03-05
Spill Number/Closed Date:	0275542 / 2003-03-05
Spill Cause:	Human Error
Spill Class:	Known release with minimal potential for fire or hazard. DEC Response. Willing Responsible Party. Corrective action taken.
SWIS:	1502
Investigator:	FXGALLEG
Referred To:	Not reported
Reported to Dept:	2003-03-05
CID:	Not reported
Water Affected:	Not reported
Spill Source:	Gasoline Station or other PBS Facility
Spill Notifier:	Federal Government
Cleanup Ceased:	Not reported
Cleanup Meets Std:	False
Last Inspection:	2003-03-05
Recommended Penalty:	False
UST Trust:	False
Remediation Phase:	0
Date Entered In Computer:	2003-03-05
Spill Record Last Update:	2003-03-11
Spiller Name:	ARTHUR POWERS
Spiller Company:	EXXON MOBIL
Spiller Address:	625 ELK STREET
Spiller City,St,Zip:	BUFFALO, NY 14210
Spiller Company:	001

MOBIL OIL CORP SS D6L (Continued) **1000552705**

Contact Name:	JAMES NEMETH
Contact Phone:	(716) 875-9342
DEC Memo:	"Prior to Sept, 2004 data translation this spill Lead_DEC Field was FG 3/5/03 FG SITE INSPECTION. SPILL HAD ALREADY BEEN CLEANED UP AND PROPERLY DISPOSED. NO FURTHER WORK IS REQUIRED. THE SITE CAN BE CLOSED."
Remarks:	"RECEIVED NRC INCIDENT REPORT #638517 INDICATING THAT THERE WAS A SPILL OF APPROXIMATELY 5 GALS. CAUSED BY A CUSTOMER LEAVING THE NOZZLE IN THE TANK."

Material:

Site ID:	245496
Operable Unit ID:	865925
Operable Unit:	01
Material ID:	507905
Material Code:	0009
Material Name:	gasoline
Case No.:	Not reported
Material FA:	Petroleum
Quantity:	5.00
Units:	Gallons
Recovered:	.00
Resource Affected:	Not reported
Oxygenate:	Not reported

Tank Test:

Facility ID:	9416014
Facility Type:	ER
DER Facility ID:	201628
Site ID:	245500
DEC Region:	9
Spill Date:	1995-03-10
Spill Number/Closed Date:	9416014 / 1995-09-28
Spill Cause:	Human Error
Spill Class:	Possible release with minimal potential for fire or hazard or Known release with no damage. DEC Response. Willing Responsible Party. Corrective action taken.
SWIS:	1502
Investigator:	SORGI
Referred To:	Not reported
Reported to Dept:	1995-03-10
CID:	Not reported
Water Affected:	Not reported
Spill Source:	Gasoline Station or other PBS Facility
Spill Notifier:	Responsible Party
Cleanup Ceased:	1995-09-28
Cleanup Meets Std:	True
Last Inspection:	1995-03-13
Recommended Penalty:	False
UST Trust:	False
Remediation Phase:	0
Date Entered In Computer:	1995-04-03
Spill Record Last Update:	2002-03-18
Spiller Name:	Not reported
Spiller Company:	MOBIL OIL

MOBIL OIL CORP SS D6L (Continued) **1000552705**

Spiller Address:	187 WOLF ROAD
Spiller City,St,Zip:	ALBANY, NY
Spiller Company:	001
Contact Name:	Not reported
Contact Phone:	Not reported
DEC Memo:	"Prior to Sept, 2004 data translation this spill Lead_DEC Field was MJS 03/13/95: MJS SITE INSPECT. SMALL STAIN IN LOT. CLEANUP COMPLETE. 09/28/95: MJS REVIEW FILE. NO RECEIPTS REQUIRED - SMALL SPILL. NO FURTHER ACTION REQUIRED. MJS CLOSE FILE. "
Remarks:	"SORBENTS USED TO CLEAN SPILL. SMALL AMOUNT WENT INTO SEWER. FIRE DEPT TO FLUSH SEWER."

Material:

Site ID:	245500
Operable Unit ID:	1009459
Operable Unit:	01
Material ID:	371181
Material Code:	0009
Material Name:	gasoline
Case No.:	Not reported
Material FA:	Petroleum
Quantity:	3.00
Units:	Gallons
Recovered:	3.00
Resource Affected:	Not reported
Oxygenate:	Not reported

Tank Test:

Facility ID:	8806522
Facility Type:	ER
DER Facility ID:	201628
Site ID:	245499
DEC Region:	9
Spill Date:	1988-11-03
Spill Number/Closed Date:	8806522 / 1991-06-06
Spill Cause:	Human Error
Spill Class:	Not reported
SWIS:	1502
Investigator:	COOKE
Referred To:	Not reported
Reported to Dept:	1988-11-03
CID:	Not reported
Water Affected:	Not reported
Spill Source:	Gasoline Station or other PBS Facility
Spill Notifier:	Responsible Party
Cleanup Ceased:	1991-06-06
Cleanup Meets Std:	True
Last Inspection:	1991-06-06
Recommended Penalty:	False
UST Trust:	False
Remediation Phase:	0
Date Entered In Computer:	1988-11-07
Spill Record Last Update:	1991-06-06
Spiller Name:	Not reported
Spiller Company:	MOBIL OIL

MOBIL OIL CORP SS D6L (Continued) **1000552705**

Spiller Address:	3225 GALLOWS ROAD
Spiller City,St,Zip:	FAIRFAX, VIRGINIA 22037, VA 22037
Spiller Company:	001
Contact Name:	Not reported
Contact Phone:	Not reported
DEC Memo:	"Prior to Sept, 2004 data translation this spill Lead_DEC Field was JDC / / : MNP 11/3/88 INSP.HOLE DRILLED IN TANK BY MISTAKE,CHECKED ONTARIO OUTLET TO NIAGARA RIVER NO VISIBLE OIL OR SHEEN. 11/4 MNP TANK EMPTIED NO PRODUCT LOST,PLAN TO REPAIR TANK. 12/23/88: CAF SITE VISIT CONTAMINATED PEA GRAVEL FROM CAVITY OF MISTAKENLY DRILLED FIBRE GLASS TANK,ON PLASTIC AT SIDE OF STATION.MWS NOT DUG,THISDATE. 01/25/89: CAF SITE VISIT-CONTAMINATED SOIL NOT COVERED WITH PLASTIC. MONITORING WELLS NOT INSTALLED AS YET. 12/11/90: MJH SENT LETTER 12/10/90 REQUESTING DISPOSAL RECIEPTS. 06/06/91: JDC INSPECTED SITE AND FOUND SOIL REMOVED AND MONITORING WELL FREE OF ANY CONTAMINATION. REVIEWD FILE AND FOUND COMPLETE. NO FURTHER ACTION WILL BE REQUIRED. "
	Not reported
Remarks:	"DRILLED THRU TANK,MOBIL OIL TAKING IMMEDIATE ACTION,PRODUCT LEVEL BELOW HOLE.SEE SPILL 8908724 TANK FAILURE ON THIS TANK"

Material:

Site ID:	245499
Operable Unit ID:	923356
Operable Unit:	01
Material ID:	454857
Material Code:	0009
Material Name:	gasoline
Case No.:	Not reported
Material FA:	Petroleum
Quantity:	.00
Units:	Gallons
Recovered:	.00
Resource Affected:	Not reported
Oxygenate:	Not reported

Tank Test:

Site ID:	245499
Spill Tank Test:	1534852
Tank Number:	Not reported
Tank Size:	0
Test Method:	00
Leak Rate:	.00
Gross Fail:	Not reported
Modified By:	Spills
Last Modified:	Not reported
Test Method:	Unknown

RCRA NonGen / NLR:

Date form received by agency:	01/01/2007
Facility name:	MOBIL OIL CORP SS D6L
Facility address:	16 ONTARIO ST BUFFALO, NY 142071402
EPA ID:	NYD986951101
Mailing address:	GALLOWS RD MKTG ENVIRON FAIRFAX, NY 22037
Contact:	Not reported

MOBIL OIL CORP SS D6L (Continued) **1000552705**

Contact address: GALLOWS RD MKTG ENVIRON
FAIRFAX, NY 22037
Contact country: US
Contact telephone: Not reported
Contact email: Not reported
EPA Region: 02
Classification: Non-Generator
Description: Handler: Non-Generators do not presently generate hazardous waste

Owner/Operator Summary:
Owner/operator name: MOBIL OIL CORP
Owner/operator address: 3225 GALLOWS RD
FAIRFAX, VA 22037
Owner/operator country: US
Owner/operator telephone: (703) 849-3330
Legal status: Private
Owner/Operator Type: Owner
Owner/Op start date: Not reported
Owner/Op end date: Not reported

Owner/operator name: MOBIL OIL CORP
Owner/operator address: 3225 GALLOWS RD
FAIRFAX, VA 22037
Owner/operator country: US
Owner/operator telephone: (703) 849-3330
Legal status: Private
Owner/Operator Type: Operator
Owner/Op start date: Not reported
Owner/Op end date: Not reported

Handler Activities Summary:
U.S. importer of hazardous waste: No
Mixed waste (haz. and radioactive): No
Recycler of hazardous waste: No
Transporter of hazardous waste: No
Treater, storer or disposer of HW: No
Underground injection activity: No
On-site burner exemption: No
Furnace exemption: No
Used oil fuel burner: No
Used oil processor: No
User oil refiner: No
Used oil fuel marketer to burner: No
Used oil Specification marketer: No
Used oil transfer facility: No
Used oil transporter: No

Historical Generators:
Date form received by agency: 01/01/2006
Site name: MOBIL OIL CORP SS D6L
Classification: Not a generator, verified

Date form received by agency: 07/08/1999
Site name: MOBIL OIL CORP SS D6L
Classification: Not a generator, verified

MOBIL OIL CORP SS D6L (Continued) **1000552705**

Date form received by agency: 05/03/1991
Site name: MOBIL OIL CORP SS D6L
Classification: Small Quantity Generator

. Waste code: D000
. Waste name: Not Defined

. Waste code: D001
. Waste name: IGNITABLE WASTE

. Waste code: D018
. Waste name: BENZENE

Violation Status: No violations found

FINDS:

Registry ID: 110004466042

Environmental Interest/Information System
RCRAInfo is a national information system that supports the Resource Conservation and Recovery Act (RCRA) program through the tracking of events and activities related to facilities that generate, transport, and treat, store, or dispose of hazardous waste. RCRAInfo allows RCRA program staff to track the notification, permit, compliance, and corrective action activities required under RCRA.

NY MANIFEST:
Country: USA
EPA ID: NYP000884171
Facility Status: Not reported
Location Address 1: 16 ONTARIO STREET
Code: BP
Location Address 2: Not reported
Total Tanks: Not reported
Location City: BUFFALO
Location State: NY
Location Zip: 14207
Location Zip 4: Not reported

NY MANIFEST:
EPAID: NYP000884171
Mailing Name: MOBIL OIL CORPORATION
Mailing Contact: MOBIL OIL CORPORATION
Mailing Address 1: 502 SOLAR STREET
Mailing Address 2: Not reported
Mailing City: SYRACUSE
Mailing State: NY
Mailing Zip: 13204
Mailing Zip 4: Not reported
Mailing Country: USA
Mailing Phone: 3154224007

NY MANIFEST:
Document ID: NYA8043732
Manifest Status: C

MOBIL OIL CORP SS D6L (Continued) **1000552705**

seq:	Not reported
Year:	1988
Trans1 State ID:	000000000
Trans2 State ID:	000000000
Generator Ship Date:	12/30/1988
Trans1 Recv Date:	12/30/1988
Trans2 Recv Date:	/ /
TSD Site Recv Date:	12/30/1988
Part A Recv Date:	01/09/1989
Part B Recv Date:	01/09/1989
Generator EPA ID:	NYP000884171
Trans1 EPA ID:	CTD991288747
Trans2 EPA ID:	Not reported
TSDF ID 1:	NYD043815703
TSDF ID 2:	Not reported
Manifest Tracking Number:	Not reported
Import Indicator:	Not reported
Export Indicator:	Not reported
Discr Quantity Indicator:	Not reported
Discr Type Indicator:	Not reported
Discr Residue Indicator:	Not reported
Discr Partial Reject Indicator:	Not reported
Discr Full Reject Indicator:	Not reported
Manifest Ref Number:	Not reported
Alt Facility RCRA ID:	Not reported
Alt Facility Sign Date:	Not reported
MGMT Method Type Code:	Not reported
Waste Code:	D001 - NON-LISTED IGNITABLE WASTES
Waste Code:	Not reported
Waste Code:	Not reported
Waste Code:	Not reported
Waste Code:	Not reported
Waste Code:	Not reported
Quantity:	00450
Units:	P - Pounds
Number of Containers:	001
Container Type:	DM - Metal drums, barrels
Handling Method:	L Landfill.
Specific Gravity:	120

ECHO:

Envid:	1000552705
Registry ID:	110004466042
DFR URL:	http://echo.epa.gov/detailed_facility_report?fid=110004466042

63
NNE
1/4-1/2
0.274 mi.
1447 ft.

Relative:
Higher

Actual:
599 ft.

VULCAN STEAM FORGING CO INC **NY LTANKS** **U003318626**
247 RANO STREET **NY UST** **N/A**
BUFFALO, NY 14207 **NY Spills**

LTANKS:

Site ID:	287388
Spill Number/Closed Date:	9002957 / 1990-07-10
Spill Date:	1990-06-14
Spill Cause:	Tank Failure

VULCAN STEAM FORGING CO INC (Continued) **U003318626**

Spill Source:	Commercial/Industrial
Spill Class:	Not reported
Cleanup Ceased:	1990-06-18
Cleanup Meets Standard:	True
SWIS:	1502
Investigator:	LYONS
Referred To:	Not reported
Reported to Dept:	1990-06-14
CID:	Not reported
Water Affected:	Not reported
Spill Notifier:	Tank Tester
Last Inspection:	Not reported
Recommended Penalty:	False
UST Involvement:	False
Remediation Phase:	0
Date Entered In Computer:	1990-06-19
Spill Record Last Update:	2002-03-21
Spiller Name:	Not reported
Spiller Company:	VULCAN STEAM FORGING
Spiller Address:	247 RANO STREET
Spiller City,St,Zip:	BUFFALO, NY 14207
Spiller County:	001
Spiller Contact:	Not reported
Spiller Phone:	Not reported
Spiller Extention:	Not reported
DEC Region:	9
DER Facility ID:	232809
DEC Memo:	"Prior to Sept, 2004 data translation this spill Lead_DEC Field was MEL 06/15/90: MEL SENT INITIAL TANK TEST FAILURE FORM LETTER. 06/20/90: MEL TELCON WITH MIKE DUGGAN. TANK REPORTED TO HAVE PASSED 2ND TEST.MEL TELCON WITH CHARLIE FASO, 06/26/90, NEW GALVANIZED LINES INSTALLED, TANKS RETESTED TIGHT. NO CONTAMINATION REPORTED. 06/28/90: MEL RECIEVED TANK TEST RESULTS, TANK TESTED AT -.040 GPH. TANK UNREGISTERED, SENT MEMO INFORMING PBS. NO FURTHER ACTION NECESSARY, RECOMMEND FILE BE CLOSED. 09/29/95: This is additional information about material spilled from the translation of the old spill file: -.057 GPH."
Remarks:	""

Material:

Site ID:	287388
Operable Unit ID:	943082
Operable Unit:	01
Material ID:	437680
Material Code:	0001A
Material Name:	#2 fuel oil
Case No.:	Not reported
Material FA:	Petroleum
Quantity:	.00
Units:	Gallons
Recovered:	.00
Resource Affected:	Not reported
Oxygenate:	Not reported

Tank Test:

VULCAN STEAM FORGING CO INC (Continued) **U003318626**

UST:

Id/Status:	9-504262 / Unregulated/Closed
Program Type:	PBS
Region:	STATE
DEC Region:	9
Expiration Date:	N/A
UTM X:	182093.28626
UTM Y:	4762713.69465
Site Type:	Manufacturing (Other than Chemical)/Processing

Affiliation Records:

Site Id:	54792
Affiliation Type:	Facility Owner
Company Name:	LEO M DUGGAN
Contact Type:	PRESIDENT
Contact Name:	MICHAEL J. DUGGAN
Address1:	85 CROSBY BLVD
Address2:	Not reported
City:	AMHERST
State:	NY
Zip Code:	14226
Country Code:	001
Phone:	(716) 835-5319
EMail:	Not reported
Fax Number:	Not reported
Modified By:	LJJUDD
Date Last Modified:	2005-07-14

Site Id:	54792
Affiliation Type:	Mail Contact
Company Name:	VULCAN STEAM FORGING CO., INC.
Contact Type:	Not reported
Contact Name:	MR. DUGGAN
Address1:	247 RANO STREET
Address2:	Not reported
City:	BUFFALO
State:	NY
Zip Code:	14207
Country Code:	001
Phone:	(716) 875-3680
EMail:	Not reported
Fax Number:	Not reported
Modified By:	LJJUDD
Date Last Modified:	2005-07-14

Site Id:	54792
Affiliation Type:	On-Site Operator
Company Name:	VULCAN STEAM FORGING CO INC
Contact Type:	Not reported
Contact Name:	MICHAEL J DUGGAN
Address1:	Not reported
Address2:	Not reported
City:	Not reported
State:	NN
Zip Code:	Not reported
Country Code:	001
Phone:	(716) 875-3680

VULCAN STEAM FORGING CO INC (Continued) **U003318626**

EMail:	Not reported
Fax Number:	Not reported
Modified By:	LJJUDD
Date Last Modified:	2005-07-14

Site Id:	54792
Affiliation Type:	Emergency Contact
Company Name:	LEO M DUGGAN
Contact Type:	Not reported
Contact Name:	MICHAEL J DUGGAN
Address1:	Not reported
Address2:	Not reported
City:	Not reported
State:	NN
Zip Code:	Not reported
Country Code:	999
Phone:	(716) 832-3726
EMail:	Not reported
Fax Number:	Not reported
Modified By:	LJJUDD
Date Last Modified:	2005-07-14

Tank Info:

Tank Number:	1
Tank ID:	168960
Tank Status:	Closed - Removed
Material Name:	Closed - Removed
Capacity Gallons:	10000
Install Date:	06/01/1974
Date Tank Closed:	06/28/2010
Registered:	True
Tank Location:	Underground
Tank Type:	Steel/carbon steel
Material Code:	0001
Common Name of Substance:	#2 Fuel Oil (On-Site Consumption)

Tightness Test Method:	21
Date Test:	06/29/2005
Next Test Date:	Not reported
Pipe Model:	Not reported
Modified By:	aeskalsk
Last Modified:	12/13/2010

Equipment Records:

A00 - Tank Internal Protection - None
G00 - Tank Secondary Containment - None
I00 - Overfill - None
L09 - Piping Leak Detection - Exempt Suction Piping
B00 - Tank External Protection - None
F00 - Pipe External Protection - None
C01 - Pipe Location - Aboveground
D02 - Pipe Type - Galvanized Steel
H00 - Tank Leak Detection - None
J02 - Dispenser - Suction Dispenser
K01 - Spill Prevention - Catch Basin

VULCAN STEAM FORGING CO INC (Continued) **U003318626**

Tank Number:	2
Tank ID:	173971
Tank Status:	Closed - Removed
Material Name:	Closed - Removed
Capacity Gallons:	10000
Install Date:	06/01/1974
Date Tank Closed:	Not reported
Registered:	True
Tank Location:	Underground
Tank Type:	Steel/carbon steel
Material Code:	0001
Common Name of Substance:	#2 Fuel Oil (On-Site Consumption)
Tightness Test Method:	NN
Date Test:	Not reported
Next Test Date:	Not reported
Pipe Model:	Not reported
Modified By:	LJJUDD
Last Modified:	07/14/2005

Equipment Records:

C00 - Pipe Location - No Piping
G00 - Tank Secondary Containment - None
I00 - Overfill - None
A00 - Tank Internal Protection - None
H00 - Tank Leak Detection - None
J02 - Dispenser - Suction Dispenser
D02 - Pipe Type - Galvanized Steel
B00 - Tank External Protection - None
F00 - Pipe External Protection - None

SPILLS:

Facility ID:	1003477
Facility Type:	ER
DER Facility ID:	391631
Site ID:	436709
DEC Region:	9
Spill Date:	2010-06-28
Spill Number/Closed Date:	1003477 / 2010-07-19
Spill Cause:	Other
Spill Class:	Known release that creates potential for fire or hazard. DEC Response. Willing Responsible Party. Corrective action taken.
SWIS:	1502
Investigator:	FXGALLEG
Referred To:	Not reported
Reported to Dept:	2010-06-28
CID:	Not reported
Water Affected:	Not reported
Spill Source:	Commercial/Industrial
Spill Notifier:	Other
Cleanup Ceased:	Not reported
Cleanup Meets Std:	False
Last Inspection:	Not reported
Recommended Penalty:	False
UST Trust:	Not reported
Remediation Phase:	0
Date Entered In Computer:	2010-06-28

VULCAN STEAM FORGING CO INC (Continued) **U003318626**

Spill Record Last Update:	2010-07-28
Spiller Name:	JUSTYN DUDECK
Spiller Company:	VULCAN STEAM FORGING
Spiller Address:	247 RANO ST.
Spiller City,St,Zip:	BUFFALO, NY 14207
Spiller Company:	999
Contact Name:	JUSTYN DUDECK
Contact Phone:	(716) 875-3680
DEC Memo:	"6/29/10 FG SITE INSPECTION. UST HAD BEEN REMOVED. ONLY MINOR CONTAMINATION NOTED ON WATER IN PIT. WATER TO BE VACCED OUT. CONTAMINATION FROM FILL AREA. UST HAD HOLES IN IT BUT SOILS NOT IMPACTED. MINOR AMOUNT OF SOIL EXCAVATED AND STAGED FOR DISPOSAL. WILL RECEIVE DISPOSAL RECPTS AND EXCAVATION ANALYTICAL. 7/19/10 NATURE'S WAY SUBMITTED THE CLOSURE REPORT FOR THE SPILL SITE. 45.22 TONS OF SOIL WERE DISPOSED AT WASTE MANAGEMENT CHAFFEE LANDFILL. ALL WATERS WERE DISPOSED AT INDUSTRIAL OIL AND ALL DISPOSAL RECEIPTS WERE PROVIDED TO THE DEPT. ALL EXCAVATION ANALYTICAL RESULTS WERE BELOW TAGM 4046 LEVELS. NO FURTHER WORK IS REQUIRED. THE SITE IS CLOSED."
Remarks:	"DURING A UST REMOVAL, CONTAMINATED SOIL WAS FOUND AROUND THE FILL PORT."

Material:

Site ID:	436709
Operable Unit ID:	1187397
Operable Unit:	01
Material ID:	2182276
Material Code:	0008
Material Name:	diesel
Case No.:	Not reported
Material FA:	Petroleum
Quantity:	Not reported
Units:	Gallons
Recovered:	Not reported
Resource Affected:	Not reported
Oxygenate:	Not reported

Tank Test:

Facility ID:	8708457
Facility Type:	ER
DER Facility ID:	232809
Site ID:	287387
DEC Region:	9
Spill Date:	1988-01-03
Spill Number/Closed Date:	8708457 / 1988-03-25
Spill Cause:	Equipment Failure
Spill Class:	Not reported
SWIS:	1502
Investigator:	MXFRANKS
Referred To:	Not reported
Reported to Dept:	1988-01-04
CID:	Not reported
Water Affected:	Not reported
Spill Source:	Commercial/Industrial
Spill Notifier:	Affected Persons
Cleanup Ceased:	1988-03-25

VULCAN STEAM FORGING CO INC (Continued) **U003318626**

Cleanup Meets Std:	True
Last Inspection:	1988-03-25
Recommended Penalty:	False
UST Trust:	False
Remediation Phase:	0
Date Entered In Computer:	1988-01-04
Spill Record Last Update:	2002-03-21
Spiller Name:	Not reported
Spiller Company:	VULCAN STEAM
Spiller Address:	247 RANO STREET
Spiller City,St,Zip:	BUFFALO, NY
Spiller Company:	001
Contact Name:	Not reported
Contact Phone:	Not reported
DEC Memo:	"Prior to Sept, 2004 data translation this spill Lead_DEC Field was MF / / : MF TO INVEATIGATE. / / : MF 1/4/88 SITE VISIT/MATT DUGGAN, QUENCHING OIL SPILL, FREE PRODUCT SIDE OF ROAD, TOLD MATT TO CLEAN UP. / / : MF 1/5/88 SITE VISIT/JIM FERGUSON, TOLD HIM ADDITIONAL WORK ALONG RENO ST REQUIRED. ALSO GAVE IN HAULER LIST, & THAT I NEED DISPOSAL RECEIPT. / / : MF 1/8/88 SITE VISIT/JIM FERGUSON, TOLD HIM TO PICK UP SPEEDI DRY, ALSO TOLD HIM OF DISPOSAL PROCEDURE FOR SAME. / / : MF 1/11/88 SITE VISIT/JIM FERGUSON, MOST SPEEDI-DRI PICKED UP SOME FROZEN, WILL BE REMOVED WHEN POSSIBLE. / / : MF 1/25/88 SITE VISIT/JIM FERGUSON, NO MORE CLEAN UP NECESSARY, TOLD JIM ALL I NEED IS RECEIPTS FOR CLEAN UP DEBRIS. 02/11/88: MF TELECON JIM FERGUSON, THEY HAVE BEEN IN CONTACT WITH BFI, BFI WANTS DEBRIS TESTED, THEY WILL CALL BFI TO FIND OUT WHAT TO TEST FOR. 02/24/88: MF JIM FERGUSON TELECON, HE LEFT MESSAGE, DEBRIS SAMPLES SENT TO BUFFALO TESTING, WHEN RESULTS COME BACK HE WILL CONTACT WASTE PEOPLE, HE WILL SEND ME RECEIPTS. 03/25/88: MF SITE INSP. 03/25/88, CLEANUP COMPLETE, DEBRIS TO BE DISPOSED IN GARBAGE. "
Remarks:	"BROKEN WATER LINE IN PLANT, WATER FLOODED OIL STORAGE TANK."

Material:

Site ID:	287387
Operable Unit ID:	913866
Operable Unit:	01
Material ID:	463846
Material Code:	1552A
Material Name:	quenching oil
Case No.:	Not reported
Material FA:	Petroleum
Quantity:	.00
Units:	Pounds
Recovered:	.00
Resource Affected:	Not reported
Oxygenate:	Not reported
Site ID:	287387
Operable Unit ID:	913866
Operable Unit:	01
Material ID:	463845
Material Code:	0022
Material Name:	waste oil/used oil
Case No.:	Not reported
Material FA:	Petroleum
Quantity:	.00
Units:	Gallons
Recovered:	.00

VULCAN STEAM FORGING CO INC (Continued) **U003318626**

Resource Affected: Not reported
Oxygenate: Not reported

Tank Test:

64
SSW
1/4-1/2
0.277 mi.
1462 ft.

SCHOOL 51 - BLACKROCK **NY LTANKS** **S106000163**
101 HERTEL AVE **N/A**
BUFFALO, NY

Relative:
Lower

Actual:
589 ft.

LTANKS:

Site ID:	74247
Spill Number/Closed Date:	0307368 / 2004-03-01
Spill Date:	2003-10-13
Spill Cause:	Tank Test Failure
Spill Source:	Commercial/Industrial
Spill Class:	Known release with minimal potential for fire or hazard. DEC Response. Willing Responsible Party. Corrective action taken.
Cleanup Ceased:	Not reported
Cleanup Meets Standard:	True
SWIS:	1502
Investigator:	JFOTTO
Referred To:	Not reported
Reported to Dept:	2003-10-13
CID:	405
Water Affected:	Not reported
Spill Notifier:	Tank Tester
Last Inspection:	Not reported
Recommended Penalty:	False
UST Involvement:	False
Remediation Phase:	0
Date Entered In Computer:	2003-10-13
Spill Record Last Update:	2004-03-01
Spiller Name:	WILLIAM MOSS
Spiller Company:	BUFFALO BOARD OF EDUCATIO
Spiller Address:	CITY HALL
Spiller City,St,Zip:	BUFFALO, NY 14202-
Spiller County:	001
Spiller Contact:	RON BIGGIE
Spiller Phone:	(716) 871-6006
Spiller Extention:	Not reported
DEC Region:	9
DER Facility ID:	69722
DEC Memo:	"Prior to Sept, 2004 data translation this spill Lead_DEC Field was JFO 10/15/03 JFO TELCON WITH BILL MOSS. HE SAID THIS TANK HAS A LEAK IN AN EXPOSED PIPE. THIS PIPE WILL BE REPLACED AND THE TANK RETESTED. 10/16/03 JFO SENT FAILED TANK TEST OPTION LETTER TO MR MOSS OF THE BOARD OF EDUCATION. 12/03/03 JFO MEETING WITH BILL MOSS AND FRANK SANDARELLI BOTH WITH THE SCHOOL BOARD AND JOHN BATTAGLIA WITH ENVIRONMENTAL SERVICE GROUP. THEY WILL SEND ME A COPY THE FAILED TANK TEST. RIGHT NOW THE SCHOOL IS CLOSED BUT WILL REOPEN IN THE SUMMER. RETEST TO FOLLOW. 12/18/03 JFO RECEIVED A COPY OF THE FAILED TANK TEST. 12/24/03 JFO CALL FROM JOHN BATTAGLIA. THE LINES WERE REPAIRED AND THE TANK WAS RETESTED. THE TANK PASSED THE TANK TEST. HE WILL FORWARD THE RESULTS WHEN HE GETS THEM. 03/01/04 JFO RECEIVED THE TANK

SCHOOL 51 - BLACKROCK (Continued) **S106000163**

TEST. NO FURTHER ACTION REQUIRED. CLOSED"
Remarks: "SCHOOL IS OUT OF COMMISSION - TANK SHOULD BE PULLED"

Material:
Site ID: 74247
Operable Unit ID: 873849
Operable Unit: 01
Material ID: 500913
Material Code: 0001A
Material Name: #2 fuel oil
Case No.: Not reported
Material FA: Petroleum
Quantity: .00
Units: Gallons
Recovered: .00
Resource Affected: Not reported
Oxygenate: Not reported

Tank Test:

N65 **CHILDREN'S HOSPITAL** **NY LTANKS** **S100118480**
WSW **ELMWOOD AVENUE** **NY Spills** **N/A**
1/4-1/2 **BUFFALO, NY**
0.280 mi.
1477 ft. **Site 1 of 2 in cluster N**

Relative:
Lower

Actual:
578 ft.

LTANKS:
Site ID: 330718
Spill Number/Closed Date: 8601579 / 1986-10-28
Spill Date: 1986-06-05
Spill Cause: Tank Test Failure
Spill Source: Gasoline Station or other PBS Facility
Spill Class: Not reported
Cleanup Ceased: 1986-10-28
Cleanup Meets Standard: True
SWIS: 1502
Investigator: ROSS
Referred To: Not reported
Reported to Dept: 1986-06-06
CID: Not reported
Water Affected: Not reported
Spill Notifier: Other
Last Inspection: 1986-10-28
Recommended Penalty: False
UST Involvement: True
Remediation Phase: 0
Date Entered In Computer: 1986-06-09
Spill Record Last Update: 1987-01-02
Spiller Name: Not reported
Spiller Company: NSI GAS STATION
Spiller Address: ELMWOOD AVENUE
Spiller City,St,Zip: BUFFALO, NY
Spiller County: 001
Spiller Contact: Not reported
Spiller Phone: Not reported
Spiller Extention: Not reported

CHILDREN'S HOSPITAL (Continued) **S100118480**

DEC Region: 9
DER Facility ID: 266013
DEC Memo: "Prior to Sept, 2004 data translation this spill Lead_DEC Field was LQR / / : LEAKING TANK 06/05/86, TANK EMPTIED 06/06/86. / / : LEAKING TANK 06/05/86, TANK EMPTIED 06/06/86; TELECON 07/08/86, TANK TO BE REMOVED. / / : LQR SITE INSP. 10/28/86 TANKS REMOVED CLEANED UP SATISFACTORY. / / : LEAKING TANK 06/05/86, TANK EMPTIED 06/06/86; TELECON 07/08/86, TANK TO BE REMOVED;LETTER SENT 7/31/86. / / : LETTER SENT 07/31/86,SPILLER TO NOTIFTY US WHEN TANKSTO BE REMOVED. / / : LQR TELCON CONTRACTOR, 2000 GAL TANK REMOVED 10/21/86. "
Remarks: "TANK TESTER NOTIFIED DEC OF SPILL"

Material:
Site ID: 330718
Operable Unit ID: 897860
Operable Unit: 01
Material ID: 478075
Material Code: 0009
Material Name: gasoline
Case No.: Not reported
Material FA: Petroleum
Quantity: .00
Units: Gallons
Recovered: .00
Resource Affected: Not reported
Oxygenate: Not reported

Tank Test:
Site ID: 330718
Spill Tank Test: 1529972
Tank Number: Not reported
Tank Size: 0
Test Method: 00
Leak Rate: .00
Gross Fail: Not reported
Modified By: Spills
Last Modified: Not reported
Test Method: Unknown

SPILLS:
Facility ID: 8901555
Facility Type: ER
DER Facility ID: 266013
Site ID: 330724
DEC Region: 9
Spill Date: 1989-05-16
Spill Number/Closed Date: 8901555 / 1989-12-14
Spill Cause: Human Error
Spill Class: Not reported
SWIS: 1502
Investigator: MJHINTON
Referred To: Not reported
Reported to Dept: 1989-05-16
CID: Not reported
Water Affected: Not reported

CHILDREN'S HOSPITAL (Continued) **S100118480**

Spill Source:	Institutional, Educational, Gov., Other
Spill Notifier:	Responsible Party
Cleanup Ceased:	1989-12-14
Cleanup Meets Std:	True
Last Inspection:	Not reported
Recommended Penalty:	False
UST Trust:	False
Remediation Phase:	0
Date Entered In Computer:	1989-05-17
Spill Record Last Update:	1989-12-27
Spiller Name:	Not reported
Spiller Company:	CHILDREN'S HOSPITAL
Spiller Address:	219 BRYANT AVENUE
Spiller City,St,Zip:	BUFFALO, NY 14222
Spiller Company:	001
Contact Name:	Not reported
Contact Phone:	Not reported
DEC Memo:	"Prior to Sept, 2004 data translation this spill Lead_DEC Field was MJH 05/23/89: 4% FORMALDHYDE SPILL IN PATHOLOGY LAB CLEANED UP BY HOSPITAL PERSONEL, MATERIAL PLACED IN DRUM FOR DISPOSAL AS A HAZARDOUS WASTE, HOSPITAL HAS EPA GEN. ID NUMBER FOR THIS TYPE OF WASTE. 08/31/89: MJH TELCON W/ P. PALUMBO 8/28/89 DEBRIS STILL ON SITE WAITING FOR WASTE TECHNOLOGY TO PROCESS DISPOSAL MANIFEST EXPECT DISPOSAL BY 9/15/89. 12/14/89: MJH TELCON W/ P. PALUMBO 12/14/89 DISPOSAL PERFORMED AT ENSCO SERVICES ARKANSAS WILL SEND COPY OF WASTE MANIFEST TO DEPT NO FURTHER ACTION NEEDED. 09/29/95: This is additional information about material spilled from the translation of the old spill file: FORMALDHYDE."
Remarks:	"SMALL QUANTITY OF 4% FORMALDAHYDE"

Material:

Tank Test:

M66 **MOBIL OIL** **NY LTANKS** **S100154768**
West **NIAGARA AND ONTARIO ST.** **N/A**
1/4-1/2 **BUFFALO, NY**
0.284 mi.
1500 ft. **Site 2 of 3 in cluster M**

Relative:
Lower

Actual:
578 ft.

LTANKS:

Site ID:	316979
Spill Number/Closed Date:	8604530 / 1986-10-21
Spill Date:	1986-10-15
Spill Cause:	Tank Failure
Spill Source:	Gasoline Station or other PBS Facility
Spill Class:	Not reported
Cleanup Ceased:	1986-10-21
Cleanup Meets Standard:	True
SWIS:	1502
Investigator:	ROSS
Referred To:	Not reported
Reported to Dept:	1986-10-15
CID:	Not reported
Water Affected:	Not reported
Spill Notifier:	Responsible Party
Last Inspection:	Not reported

MOBIL OIL (Continued) **S100154768**

Recommended Penalty:	False
UST Involvement:	True
Remediation Phase:	0
Date Entered In Computer:	1986-10-21
Spill Record Last Update:	2002-03-18
Spiller Name:	Not reported
Spiller Company:	MOBIL OIL CORP.
Spiller Address:	1 BABCOCK STREET
Spiller City,St,Zip:	BUFFALO, NY
Spiller County:	001
Spiller Contact:	Not reported
Spiller Phone:	Not reported
Spiller Extention:	Not reported
DEC Region:	9
DER Facility ID:	255531
DEC Memo:	"Prior to Sept, 2004 data translation this spill Lead_DEC Field was LQR / / : TANK TO BE PUMPED OUT 10/15/86. / / : TANK REMOVED AND CLEANED. "
Remarks:	"TANK LEAK 6000 GAL."

Material:

Site ID:	316979
Operable Unit ID:	901643
Operable Unit:	01
Material ID:	477329
Material Code:	0009
Material Name:	gasoline
Case No.:	Not reported
Material FA:	Petroleum
Quantity:	.00
Units:	Pounds
Recovered:	.00
Resource Affected:	Not reported
Oxygenate:	Not reported

Tank Test:

M67 **MOBIL OIL** **NY LTANKS** **S100154549**
West **NIAGARA/ONTARIO STREETS** **N/A**
1/4-1/2 **BUFFALO, NY**
0.285 mi.
1505 ft. **Site 3 of 3 in cluster M**

Relative:
Lower

Actual:
578 ft.

LTANKS:

Site ID:	141163
Spill Number/Closed Date:	8908724 / 1990-06-05
Spill Date:	1989-12-04
Spill Cause:	Tank Test Failure
Spill Source:	Gasoline Station or other PBS Facility
Spill Class:	Not reported
Cleanup Ceased:	1990-06-05
Cleanup Meets Standard:	True
SWIS:	1502
Investigator:	ROSS
Referred To:	Not reported
Reported to Dept:	1989-12-04

MOBIL OIL (Continued) **S100154549**

CID:	Not reported
Water Affected:	Not reported
Spill Notifier:	Tank Tester
Last Inspection:	1989-01-25
Recommended Penalty:	False
UST Involvement:	True
Remediation Phase:	0
Date Entered In Computer:	1989-12-07
Spill Record Last Update:	2002-03-18
Spiller Name:	Not reported
Spiller Company:	MOBIL OIL
Spiller Address:	3225 GALLOWS ROAD
Spiller City,St,Zip:	FAIRFAX, VA
Spiller County:	001
Spiller Contact:	Not reported
Spiller Phone:	Not reported
Spiller Extention:	Not reported
DEC Region:	9
DER Facility ID:	120561
DEC Memo:	"Prior to Sept, 2004 data translation this spill Lead_DEC Field was LQR / / : SEE SPILL 8806522. "
Remarks:	"HEATING OIL TANK TESTED-COULD NOT MAINTAIN HEAD.WASTE OIL,INCONCLUSIVE TEST,MAY BE VAPOR POCKET.TWO 500 GAL.TANKS INVOLVED."
	Not reported

Material:

Site ID:	141163
Operable Unit ID:	936035
Operable Unit:	01
Material ID:	441913
Material Code:	0001A
Material Name:	#2 fuel oil
Case No.:	Not reported
Material FA:	Petroleum
Quantity:	.00
Units:	Gallons
Recovered:	.00
Resource Affected:	Not reported
Oxygenate:	Not reported

Tank Test:

Site ID:	141163
Spill Tank Test:	1536513
Tank Number:	Not reported
Tank Size:	0
Test Method:	00
Leak Rate:	.00
Gross Fail:	Not reported
Modified By:	Spills
Last Modified:	Not reported
Test Method:	Unknown

O68 **HERTEL WAREHOUSE SITE** **NY SHWS** **S102403028**
ESE **373 HERTEL AVENUE** **NY VCP** **N/A**
1/4-1/2 **BUFFALO, NY 14207** **NY BROWNFIELDS**
0.302 mi. **NY Spills**
1595 ft. **Site 1 of 2 in cluster O**

Relative:
Higher

Actual:
594 ft.

SHWS:
Program: HW
Site Code: 374197
Classification: P
Region: 9
Acres: 3.5
HW Code: 915210
Record Add: 11/29/2006
Record Upd: 04/07/2016
Updated By: CRSTANIS
Site Description: Site Location: This approximately 3.5-acre site is located at 373 Hertel Avenue near the intersection of Hertel Avenue and Military Road in a mixed residential and commercial area. The site borders with railroad properties on south and west, residences across the street on the north, and Buffalo Auto Wrecking (junk yard)on the east. Hertel Middle School is located approximately 450 feet east of the site. Site Features: The site consists of approx. 2,500 square feet warehouse building, parking lot and one entrance driveway. The surface of the site is primarily occupied by the concrete pad for the current and former warehouse buildings. The southern portion of the site has a paved access road to the loading docks in the rear of the warehouse. The remainder of the site is undeveloped. Current Zoning and Land Use: The site is currently zoned for Commercial use and is currently used as a commercial warehouse. Past Use of the Site: Since 1963, Morgan Materials, a broker of off-specification and discontinued chemicals, used the warehouse at this property to store chemicals for purpose of resale. In 1997, at the request of NYSDEC, EPA evaluated the site and removed approx. 20,000 drums from the warehouse. In July 2003, a fire destroyed much of the warehouse and cleanup activities removed all fire-related debris down to the floor slab on the main part of the warehouse. The site contamination appears to be due to spillage from the warehouse operations and fire.Site Geology and Hydrogeology: The overburden consists of sand and gravels fill from 10 to 24 ft. below ground surface. Sand and gravel layer thickens towards southeast. This is underlain by red silty clay layer. Perched water table exists in sand and gravel materials. Groundwater flows towards south and southeast.
Env Problem: Site Investigations:During 1999 investigation by Roy F. Weston for EPA, soil samples showed elevated levels of VOCs [16,000 ug/kg acetone at GP-17; 2,700 ug/kg trichloroethene (TCE) at GP-7; 1,400 ug/kg TCE at GP-10; 4,800 ug/kg tetrachloroethene (PCE) at GP-10; 31,000 ug/kg PCE at GP-12; 1,300 ug/kg tetrachloroethane at GP-7]. Soil samples also revealed the presence of wide spread contamination due to moderate levels of metals and PAHs.In 2000, Waste Resource Associates performed an investigation for Morgan Materials in the loading deck area. NYSDEC split soil sample showed 61 ppm PCE.A supplemental investigation by Malcolm Pirnie for Morgan Materials in 2001 also showed up to 88 ppm PCE in unsaturated fill . The investigation also showed 67 ppm VOCs {33 ppm- PCE, 5.8 ppm- TCE, 2.4 ppm - vinyl chloride, 26 ppm- acetone} in groundwater.Groundwater sampling by AFI for Morgan Materials in 2012 showed 22,200 ppb -cis DCE, 1,520 ppb - PCE, 1,220 ppb - TCE, and 4,450 ppb - vinyl chloride in MW-3.Site Characterization by AFI for Morgan Materials in 2013

HERTEL WAREHOUSE SITE (Continued) **S102403028**

included installation of two new on-site monitoring wells (MW-8, MW-9)and two off-site wells (MW-11, MW-12), excavation of 8 test pits, sampling of sewer bedding material at two locations, and collection of three on-site surface soil samples.Surface Soil: Manganese and some individual PAHs exceeded commercial SCOs (Mn-32,000 ppm, SCO -10,000 ppm; benzo(a)pyrene (3.3 ppm, SCO 1.0 ppm). Sub-Surface Soil: Several individual PAHs such as benzo(a)pyrene (23.0 ppm, SCO 1.0 ppm), benzo(a)anthracene (24.0 ppm, SCO-5.6 ppm), and benzo(b)fluoranthene (37.0 ppm, SCO-5.6 ppm) exceeded the commercial SCOs. Concentrations of total PAHs were below 500 ppm.Among the metals barium (454 ppm, SCO-400 ppm), copper (390 ppm, SCO-270 ppm), and manganese (32,000 ppm, SCO-10,000 ppm) exceeded commercial SCOs. The PCBs (3.4 ppm, SCO- 1.0 ppm) exceeded commercial SCOs at one location.Sewer bedding sample did not exceed commercial SCOs for VOCs. On-Site Groundwater: The highest levels of chlorinated VOCs were found in MW-7 [(1,1-dichloroethene - 46 (GW Std-5ppb); cis-DCE 35,000 ppb (GW-Std.-5 ppb); PCE -4,900 ppb (GW Std.-5 ppb); TCE -1,600 ppb (GW Std.- 5 ppb); vinyl chloride 4,100 ppb (GW Std.-2 ppb)] and highest levels of PAHs were found in MW-6 [benzo(a)anthracene-4.2 ppb (GW Std.-0.002 ppb); benzo(b)fluoranthene 6.5 ppb (GW Std.- 0.002 ppb); benzo(k)fluoranthene 2.1 ppb (GW Std.-0.002 ppb); chrysene -4.5 ppb (GW Std. 0.002 ppb); indeno (1,2,3-cd)pyrene 2.7 ppb (GW Std. 0.002 ppb). Among the metals only iron and manganese exceeded the groundwater standards.Off-Site Groundwater: One of the downgradient monitoring wells (MW-11) in the junk yard property showed chlorinated VOCs (1,1-dichloroethene - 40 ppm, cis-DCE -13,000 ppb; PCE- 600 ppb; TCE- 980 ppb; vinyl chloride 340 ppb).

Health Problem: The site is not completely fenced and persons who enter the site could contact contaminants in the soil by walking on the soil, digging or otherwise disturbing the soil. Contaminated groundwater at the site is not used for drinking or other purposes and the site is served by a public water supply that obtains water from a different source not affected by this contamination. Volatile organic compounds in the groundwater may move into the soil vapor (air spaces within the soil), which in turn may move into overlying buildings and affect the indoor air quality. This process, which is similar to the movement of radon gas from the subsurface into the indoor air of buildings, is referred to as soil vapor intrusion. The potential exists for the inhalation of site contaminants due to soil vapor intrusion in the on-site building. The potential exists for migration of site-related contaminants to impact indoor air of off-site buildings.

Dump: Not reported
Structure: Not reported
Lagoon: Not reported
Landfill: Not reported
Pond: Not reported
Disp Start: Not reported
Disp Term: Not reported
Lat/Long: Not reported
Dell: Not reported
Record Add: Not reported
Record Upd: Not reported
Updated By: Not reported
Own Op: Owner
Sub Type: 01

HERTEL WAREHOUSE SITE (Continued) **S102403028**

Owner Name:	Donald Sadkin
Owner Company:	Hertel Warehouse, Inc.
Owner Address:	P.O. Box 68
Owner Addr2:	Not reported
Owner City,St,Zip:	Buffalo, NY 14207
Owner Country:	United States of America
HW Code:	Not reported
Waste Type:	Not reported
Waste Quantity:	Not reported
Waste Code:	Not reported
Crossref ID:	Not reported
Cross Ref Type Code:	Not reported
Cross Ref Type:	Not reported
Record Added Date:	Not reported
Record Updated:	Not reported
Updated By:	Not reported

VCP:

Program Type:	VCP
Site Code:	57827
HW Code:	V00586
Site Class:	N
SWIS:	1502
Region:	9
Town:	Buffalo (c)
Acres:	Not reported
Date Record Added:	05/24/2002
Date Record Updated:	02/20/2013
Updated By:	MLDOSTER
Site Description:	Hertel Warehouse, Inc. (previously known as Morgan Materials) is a broker of off-specification and discontinued chemicals that are purchased for purpose of resale. The site is located in a mixed residential and industrial area. In 1997, at the request of NYSDEC, EPA evaluated the site and removed approx. 20,000 drums from the warehouse. EPA also performed a site investigation by testing soil from 17 boreholes and installing 5 overburden groundwater monitoring wells. The 1999 site investgation report by EPA shows contamination in soil {Tetrachloroethene (31 ppm), Trichloroethene (2.7 ppm), acetone (16 ppm)} and in groundwater { Tetrachloroethene (390 ppb), Trichloroethene (500 ppb), cis-1,2-dichloroethene (540 ppb)}. Contamination of metals and PAHs was also found at the site. In July 2003, a fire destroyed much of the warehouse and cleanup activities removed all fire related debris down to the floor slab on the main part of the warehouse. The supplemental investigation by Malcolm Pirnie in 2001 also showed upto 88 ppm Tetrachloroethene in unsaturated fill . The investigation also showed 67 ppm VOCs {33 ppm- Tetrachloroethene, 5.8 ppm- Trichloroethene, 2.4 ppm - Vinyl Chloride, 26 ppm- acetone} in groundwater.Please refer to site #915210,
Env Problem:	Site Investigations:In 1999, Roy F. Weston conducted a Site Investigation for EPA. The investigation consisted of doing 17 borings and installation of five monitoring wells. Soil samples showed elevated levels of VOCs [16,000 ug/kg acetone at GP-17; 2,700 ug/kg TCE at GP-7; 1,400 ug/kg TCE at GP-10; 4,800 ug/kg PCE at GP-10; 31,000 ug/kg PCE at GP-12; 1,300 ug/kg tetra chloro ethane at GP-7]. Soil samples also revealed the presence of wide spread contamination due to low to moderate levels of metals and PAHs.In

HERTEL WAREHOUSE SITE (Continued) **S102403028**

2000, Waste Resource Associates performed investigation in the loading deck area. NYSDEC split soil sample showed 61 ppm PCE.The supplemental investigation by Malcolm Pirnie in 2001 also showed up to 88 ppm Tetrachloroethene in unsaturated fill . The investigation also showed 67 ppm VOCs {33 ppm- Tetrachloroethene, 5.8 ppm- Trichloroethene, 2.4 ppm - Vinyl Chloride, 26 ppm- Acetone} in groundwater.Further investigation to determine the full extent of contamination and subsequent remedial actions is required.

Health Problem:	Not reported
Dump:	Not reported
Structure:	Not reported
Lagoon:	Not reported
Landfill:	Not reported
Pond:	Not reported
Disp Start:	Not reported
Disp Term:	Not reported
Lat/Long:	Not reported
Dell:	Not reported
Record Add:	Not reported
Record Upd:	Not reported
Updated By:	Not reported
Own Op:	Applicant/Requestor
Sub Type:	ZZZ
Owner Name:	Not reported
Owner Company:	MORGAN MATERIALS,INC.
Owner Address:	380 VULCAN STREET POB 68
Owner Addr2:	Not reported
Owner City,St,Zip:	BUFFALO, NY 14207
Owner Country:	United States of America
Own Op:	Owner
Sub Type:	ZZZ
Owner Name:	Not reported
Owner Company:	MORGAN MATERIALS,INC.
Owner Address:	380 VULCAN STREET POB 68
Owner Addr2:	Not reported
Owner City,St,Zip:	BUFFALO, NY 14207
Owner Country:	United States of America
Own Op:	On-Site Operator
Sub Type:	ZZZ
Owner Name:	Not reported
Owner Company:	MORGAN MATERIALS,INC.
Owner Address:	380 VULCAN STREET POB 68
Owner Addr2:	Not reported
Owner City,St,Zip:	BUFFALO, NY 14207
Owner Country:	United States of America
HW Code:	Not reported
Waste Type:	Not reported
Waste Quantity:	Not reported
Waste Code:	Not reported
Crossref ID:	Not reported
Cross Ref Type Code:	Not reported
Cross Ref Type:	Not reported
Record Added Date:	Not reported
Record Updated:	Not reported
Updated By:	Not reported

HERTEL WAREHOUSE SITE (Continued) **S102403028**

BROWNFIELDS:

Program:	BCP
Site Code:	514262
Acres:	3.51
HW Code:	C915210
SWIS:	1502
Town:	Buffalo (c)
Record Added Date:	09/28/2015
Record Updated Date:	02/17/2016
Update By:	BXANDERS
Site Description:	Site Location: This approximately 3.5-acre site is located at 373 Hertel Avenue (aka 357 Hertel Avenue), 0.1 mile southeast of the intersection of Hertel Avenue and Military Road. Site Features: The site consists of a warehouse building, parking lot and one entrance driveway. The surface of the site is primarily occupied by the concrete pad for the current and former warehouse buildings. The southern portion of the site has a paved access road to the loading docks in the rear of the warehouse. The remainder of the site is undeveloped.Current Zoning/Use(s): The site is currently zoned for Commercial use and is currently used as a commercial warehouse. Historical Use(s): Since 1963, Morgan Materials, a broker of off-specification and discontinued chemicals, used the warehouse at this property to store chemicals for purpose of resale.In 1997, at the request of NYSDEC, EPA evaluated the site and removed approx. 20,000 drums from the warehouse. In July 2003, a fire destroyed much of the warehouse and cleanup activities removed all fire-related debris down to the floor slab on the main part of the warehouse. The site contamination appears to be due to spillage from the warehouse operations and fire.Site Geology and Hydrogeology: Bedrock is predominantly limestone, dolomite and shale. Thick veneers of stratified till have been deposited by glacial meltwater which also formed lakes at the ice margins where silts and clays accumulated. Erie County is covered by such lake sediments. The general soil type at the Site is described as Urban Land (Ud). This is indicative of the level to gently sloping land with atleast 40 percent of the soil surface covered by asphalt, concrete, buildings, or other imperviousstructures typical of an urban environment. The soil consists of fill materials extending todepths of approximately four (4) feet below grade (ftbg) in the northwestern portion of the site to approximately 13 ftbg in the southeastern portion of the site. The fill materials include gravel, sand, silty clay and clay. The fill material is underlain by a native stiff silt and clay. The uppermost groundwater bearing unit appears to be situated at or near the interface between the soil and a natural clay layer at approximately 11 ftbg. Groundwater flow is to the southwest toward Scajaquada Creek.
	Not reported
Env Problem:	Information submitted with the BCP application regarding the environmental condition at the site are currently under review and will be revised as additional information becomes available.
Health Problem:	Information submitted with the BCP application regarding the conditions at the site are currently under review and will be revised as additional information becomes available.
Dump:	Not reported
Structure:	Not reported
Lagoon:	Not reported
Landfill:	Not reported
Pond:	Not reported

HERTEL WAREHOUSE SITE (Continued) **S102403028**

Disp Start:	Not reported
Disp Term:	Not reported
Lat/Long:	Not reported
Dell:	Not reported
Record Add:	Not reported
Record Upd:	Not reported
Updated By:	Not reported
Own Op:	Applicant/Requestor
Sub Type:	P03
Owner Name:	Donald Sadkin
Owner Company:	Hertel Warehouse Inc.
Owner Address:	PO Box 68
Owner Addr2:	Not reported
Owner City,St,Zip:	Buffalo, NY 14207
Owner Country:	United States of America
Own Op:	Owner
Sub Type:	E
Owner Name:	Donald Sadkin
Owner Company:	Hertel Warehouse Inc.
Owner Address:	PO Box 68
Owner Addr2:	Not reported
Owner City,St,Zip:	Buffalo, NY 14207
Owner Country:	United States of America
Own Op:	Document Repository
Sub Type:	NNN
Owner Name:	Not reported
Owner Company:	Buffalo and Erie County Public Library - North Park Branch
Owner Address:	975 Hertel Ave
Owner Addr2:	Not reported
Owner City,St,Zip:	Buffalo, NY 14216
Owner Country:	United States of America
HW Code:	Not reported
Waste Type:	Not reported
Waste Quantity:	Not reported
Waste Code:	Not reported
Crossref ID:	Not reported
Cross Ref Type Code:	Not reported
Cross Ref Type:	Not reported
Record Added Date:	Not reported
Record Updated:	Not reported
Updated By:	Not reported

SPILLS:

Facility ID:	0303873
Facility Type:	ER
DER Facility ID:	68684
Site ID:	72874
DEC Region:	9
Spill Date:	2003-07-13
Spill Number/Closed Date:	0303873 / 2003-07-14
Spill Cause:	Other
Spill Class:	Known release with minimal potential for fire or hazard. DEC Response. Willing Responsible Party. Corrective action taken.
SWIS:	1502
Investigator:	MXFRANKS
Referred To:	Not reported
Reported to Dept:	2003-07-13

HERTEL WAREHOUSE SITE (Continued) **S102403028**

CID:	390
Water Affected:	Not reported
Spill Source:	Commercial/Industrial
Spill Notifier:	Fire Department
Cleanup Ceased:	Not reported
Cleanup Meets Std:	True
Last Inspection:	2003-07-13
Recommended Penalty:	False
UST Trust:	False
Remediation Phase:	0
Date Entered In Computer:	2003-07-13
Spill Record Last Update:	2003-07-14
Spiller Name:	DONALD SADKIN
Spiller Company:	MORGAN MATERIALS
Spiller Address:	380 VULCAN
Spiller City,St,Zip:	TONAWANDA, NY 14207-
Spiller Company:	001
Contact Name:	JOHN CONTI
Contact Phone:	(716) 874-6820
DEC Memo:	"Prior to Sept, 2004 data translation this spill Lead_DEC Field was MF 07/13/03: MF S/I/BFD, 4 COMPANIES/TOM ASHE, BATTALION CHIEF/ JOHN CONTI & LORI TOMBARI, MORGAN MATERIAL ON SITE. FIRE STARTED LATE THIS AM. THIS WAS A SUPER FUND SITE IN 1998 THAT THE EPA WAS INVOLVED WITH. APPX 20000 DRUMS OF HAZ MATERIAL DISPOSED OF. FP WORRIED THAT ADDITIONAL HAZ MATERIAL IS INSIDE THE STRUCTURE. BASED ON MY CONVERSATION WITH THE DUTY OFFICER, MARK HANS. ALL THE HAZ MATERIAL HAS BEEN REMOVED. I TOLD THIS TO THE FD. I WAS INTERVIEWED BY CHERYL SHAPRIO OF THE BEN. GAVE HER JIM STRICKLAND'S NAME TO CALL TOMORROW. ORANGE & SUDZY RUNOFF. LORI TOMBARI GAVE ME A LIST OF MATERIAL INSIDE THE BUILDING. PALIMARY INDICATION IS NO HAZ MATERIAL. FOOD COLORING, SOAP, RESINS ETC. FD ALSO GIVEN A COPY OF MATERIAL. 07/14/03: MF OFFICE MEETING WITH DAN KING, TOM CORBETT, DAN DAVID, JASPAL, MARK HANS, DAVE SZMANSKI, JIM STRICKLAND, ET AL. HAZ WASTE WILL BE THE LEAD. GAVE JIM STRICKLAND LIST OF MATERIAL ON SITE. T/C/TOM ASHE, ED ORTA, BFD. TOLD THEM SITE MEETING SCHEDULED FOR 1 PM TODAY. T/C AMY ADORNETTO, 276 MILITARY, 913-5105. SHE IS WORRIED ABOUT HEALTH AFFECTS, TOLD HER OF SITE MEETING. NO FURTHER ACTION NECESSARY BY SPILLS, BEING HANDLED BY HAZ WASTE."
Remarks:	"fire in building that once held haz mat - approx 1 yr ago - would like dec to respond and check it out"

Material:

Site ID:	72874
Operable Unit ID:	872141
Operable Unit:	01
Material ID:	504728
Material Code:	0981A
Material Name:	fire runoff
Case No.:	Not reported
Material FA:	Other
Quantity:	.00
Units:	Gallons
Recovered:	.00
Resource Affected:	Not reported
Oxygenate:	Not reported

Tank Test:

HERTEL WAREHOUSE SITE (Continued) **S102403028**

Facility ID:	9607597
Facility Type:	ER
DER Facility ID:	73078
Site ID:	78537
DEC Region:	9
Spill Date:	1996-09-13
Spill Number/Closed Date:	9607597 / 1996-10-01
Spill Cause:	Abandoned Drums
Spill Class:	Known release that creates potential for fire or hazard. DEC Response. Willing Responsible Party. Corrective action taken.
SWIS:	1502
Investigator:	RMCROSSE
Referred To:	Not reported
Reported to Dept:	1996-09-13
CID:	349
Water Affected:	Not reported
Spill Source:	Commercial/Industrial
Spill Notifier:	Local Agency
Cleanup Ceased:	Not reported
Cleanup Meets Std:	True
Last Inspection:	1996-10-01
Recommended Penalty:	False
UST Trust:	False
Remediation Phase:	0
Date Entered In Computer:	1996-09-17
Spill Record Last Update:	2002-02-22
Spiller Name:	Not reported
Spiller Company:	MORGAN MANAGEMENT INC
Spiller Address:	5500 MAIN STREET
Spiller City,St,Zip:	WILLIAMSVILLE, NY 14221-
Spiller Company:	001
Contact Name:	Not reported
Contact Phone:	Not reported
DEC Memo:	"Prior to Sept, 2004 data translation this spill Lead_DEC Field was RMC 09/13/96 RMC/SAC/PHONE SAC CONTACTED VARIOUS CITY AGENCIES, CITY TO INVESTIGATE AND CALL BACK 09/19/96 RMC/SMITH,KANE, CITY/PHONE CITY DID NOT INSPECT PROPERTY,YET 09/19/96 RMC/TOM CORBET/SITE WAREHOUSE 300 BY 100 FEET, NO WINDOWS, LOCKED UP BUT APPEARS TO BE ACTIVE, OWNER OBTAINED FROM CITY TAX ASSESSOR, NO NUMBER IN BOOK, LETTER, RESPONSE DUE 9/27/96 09/26/96 RMC/DON SADKIN 873-2000/PHONE AGREEDED TO SITE INSPECTION 10/1/96 10AM 10/01/96 RMC/TOM CORBET/DON SADKIN/SITE 80000 SQUARE FOOT WAREHOUSE FILLED WITH DRUMS, CONTAINERS, BAGS, ETC, VARIOUS CHEMICALS, ESTIMATE 10 TO 15 THOUSAND CONTAINERS, HSR AND SW TO HANDLE, CLOSE OUT AS A SPILLS ISSUE,CLOSE OUT "
Remarks:	"police officer responded to silent alarm. found many abandoned drums - some leaking. no one at facility - out of business? officers felt sick after leaving"

Material:

Site ID:	78537
Operable Unit ID:	1035700
Operable Unit:	01
Material ID:	346855
Material Code:	0063A
Material Name:	unknown hazardous material
Case No.:	Not reported
Material FA:	Hazardous Material

HERTEL WAREHOUSE SITE (Continued) **S102403028**

Quantity: .00
Units: Gallons
Recovered: .00
Resource Affected: Not reported
Oxygenate: Not reported

Tank Test:

O69 **U S EPA REGI0N II MORGAN CHEMICALS SITE** **SEMS** **1000232550**
ESE **373 HERTEL AVE** **RCRA NonGen / NLR** **NYD000694257**
1/4-1/2 **BUFFALO, NY 14207** **PRP**
0.302 mi. **ICIS**
1595 ft. **Site 2 of 2 in cluster O** **FINDS**
NY MANIFEST
Relative: Higher **ECHO**

SEMS:
Actual: 594 ft.
Site ID: 204093
EPA ID: NYD000694257
Federal Facility: N
NPL: Not on the NPL
Non NPL Status: Removal Only Site (No Site Assessment Work Needed)

Following information was gathered from the prior CERCLIS update completed in 10/2013:
Site ID: 0204093
EPA ID: NYD000694257
Facility County: ERIE
Short Name: MORGAN CHEMICALS INC.
Congressional District: 02
IFMS ID: 02JG
SMSA Number: Not reported
USGC Hydro Unit: Not reported
Federal Facility: Not a Federal Facility
DMNSN Number: 0.00000
Site Orphan Flag: Not reported
RCRA ID: Not reported
USGS Quadrangle: Not reported
Site Init By Prog: R
NFRAP Flag: Not reported
Parent ID: Not reported
RST Code: Not reported
EPA Region: 02
Classification: Not reported
Site Settings Code: Not reported
NPL Status: Not on the NPL
DMNSN Unit Code: Not reported
RBRAC Code: Not reported
RResp Fed Agency Code: Not reported
Non NPL Status: Removal Only Site (No Site Assessment Work Needed)
Non NPL Status Date: 12/07/00
Site Fips Code: 36029
CC Concurrence Date: / /
CC Concurrence FY: Not reported
Alias EPA ID: Not reported
Site FUDS Flag: Not reported

U S EPA REGI0N II MORGAN CHEMICALS SITE (Continued) **1000232550**

CERCLIS Site Alias Name(s):

Alias ID:	101
Alias Name:	MORGAN 1 SITE
Alias Address:	Not reported
	Not reported
Alias ID:	101
Alias Comments:	Not reported
Site Description:	Storgae of organic solvents, corrosives, and contaminated materials in deteriorating containers in an unsafe manner. EPA to perform an emergency response to determine the site's eligibility for a CERCLA removal action.

CERCLIS Assessment History:

Action Code:	001
Action:	ISSUE REQUEST LETTERS (104E)
Date Started:	/ /
Date Completed:	04/04/97
Priority Level:	Not reported
Operable Unit:	SITEWIDE
Primary Responsibility:	Federal Enforcement
Planning Status:	Not reported
Urgency Indicator:	Not reported
Action Anomaly:	Not reported

Action Code:	001
Action:	Notice Letters Issued
Date Started:	/ /
Date Completed:	04/04/97
Priority Level:	Not reported
Operable Unit:	SITEWIDE
Primary Responsibility:	Federal Enforcement
Planning Status:	Not reported
Urgency Indicator:	Not reported
Action Anomaly:	Not reported

Action Code:	001
Action:	REMOVAL NEGOTIATIONS
Date Started:	04/04/97
Date Completed:	08/06/97
Priority Level:	Not reported
Operable Unit:	SITEWIDE
Primary Responsibility:	Federal Enforcement
Planning Status:	Not reported
Urgency Indicator:	Not reported
Action Anomaly:	Not reported

Action Code:	001
Action:	ADMINISTRATIVE ORDER ON CONSENT
Date Started:	/ /
Date Completed:	08/06/97
Priority Level:	Not reported
Operable Unit:	SITEWIDE
Primary Responsibility:	Federal Enforcement
Planning Status:	Not reported

U S EPA REGI0N II MORGAN CHEMICALS SITE (Continued) **1000232550**

Urgency Indicator: Not reported
Action Anomaly: Not reported

Action Code: 001
Action: REMOVAL ASSESSMENT
Date Started: 11/15/96
Date Completed: 09/18/97
Priority Level: Not reported
Operable Unit: SITEWIDE
Primary Responsibility: EPA Fund-Financed
Planning Status: Not reported
Urgency Indicator: Not reported
Action Anomaly: Not reported

Action Code: 001
Action: Public Notice Published
Date Started: / /
Date Completed: 01/26/98
Priority Level: Not reported
Operable Unit: SITEWIDE
Primary Responsibility: EPA Fund-Financed
Planning Status: Not reported
Urgency Indicator: Not reported
Action Anomaly: Not reported

Action Code: 001
Action: POTENTIALLY RESPONSIBLE PARTY REMOVAL
Date Started: 08/21/97
Date Completed: 12/04/98
Priority Level: Cleaned up
Operable Unit: SITEWIDE
Primary Responsibility: Responsible Party
Planning Status: Primary
Urgency Indicator: Time Critical
Action Anomaly: Not reported

Action Code: 001
Action: REMOVAL
Date Started: 10/23/97
Date Completed: 03/11/99
Priority Level: Cleaned up
Operable Unit: SITEWIDE
Primary Responsibility: EPA Fund-Financed
Planning Status: Primary
Urgency Indicator: Time Critical
Action Anomaly: Not reported

Action Code: 001
Action: COST RECOVERY NEGOTIATIONS
Date Started: 05/01/02
Date Completed: 10/06/03
Priority Level: Not reported
Operable Unit: SITEWIDE
Primary Responsibility: Federal Enforcement

U S EPA REGI0N II MORGAN CHEMICALS SITE (Continued) **1000232550**

Planning Status: Not reported
Urgency Indicator: Not reported
Action Anomaly: Not reported

Action Code: 001
Action: CONSENT AGREEMENT (ADMINISTRATIVE)
Date Started: / /
Date Completed: 10/06/03
Priority Level: Not reported
Operable Unit: SITEWIDE
Primary Responsibility: Federal Enforcement
Planning Status: Not reported
Urgency Indicator: Not reported
Action Anomaly: Not reported

RCRA NonGen / NLR:
Date form received by agency: 01/01/2007
Facility name: MORGAN CHEMICALS INC
Facility address: 373 HERTEL AVE
BUFFALO, NY 14207
EPA ID: NYD000694257
Mailing address: MAIN ST
WILLIAMSVILLE, NY 14221
Contact: Not reported
Contact address: MAIN ST
WILLIAMSVILLE, NY 14221
Contact country: US
Contact telephone: Not reported
Contact email: Not reported
EPA Region: 02
Land type: Facility is not located on Indian land. Additional information is not known.
Classification: Non-Generator
Description: Handler: Non-Generators do not presently generate hazardous waste

Owner/Operator Summary:
Owner/operator name: MORGAN CHEMICALS INC
Owner/operator address: 5500 MAIN STREET
OPERCITY, NY 99999
Owner/operator country: US
Owner/operator telephone: (716) 632-4000
Legal status: Private
Owner/Operator Type: Operator
Owner/Op start date: Not reported
Owner/Op end date: Not reported

Owner/operator name: MORGAN CHEMICALS INC
Owner/operator address: 5500 MAIN ST
WILLIAMSVILLE, NY 14221
Owner/operator country: US
Owner/operator telephone: (716) 632-4000
Legal status: Private
Owner/Operator Type: Owner
Owner/Op start date: Not reported
Owner/Op end date: Not reported

U S EPA REGI0N II MORGAN CHEMICALS SITE (Continued) **1000232550**

Handler Activities Summary:
U.S. importer of hazardous waste: No
Mixed waste (haz. and radioactive): No
Recycler of hazardous waste: No
Transporter of hazardous waste: No
Treater, storer or disposer of HW: No
Underground injection activity: No
On-site burner exemption: No
Furnace exemption: No
Used oil fuel burner: No
Used oil processor: No
User oil refiner: No
Used oil fuel marketer to burner: No
Used oil Specification marketer: No
Used oil transfer facility: No
Used oil transporter: No

Historical Generators:
Date form received by agency: 01/01/2006
Site name: MORGAN CHEMICALS INC
Classification: Not a generator, verified

Date form received by agency: 01/01/2001
Site name: US EPA REGION II/ MORGAN CHEMICAL SITE
Classification: Large Quantity Generator

Date form received by agency: 07/29/1999
Site name: MORGAN CHEMICALS INC
Classification: Large Quantity Generator

Date form received by agency: 08/12/1998
Site name: U.S. EPA RE610N II/MORGAN CHEMICALS SITE
Classification: Large Quantity Generator

Date form received by agency: 11/19/1980
Site name: MORGAN CHEMICALS INC
Classification: Not a generator, verified

. Waste code: K021
. Waste name: AQUEOUS SPENT ANTIMONY CATALYST WASTE FROM FLUOROMETHANE PRODUCTION.

Date form received by agency: 08/18/1980
Site name: MORGAN CHEMICALS INC
Classification: Not a generator, verified

. Waste code: K021
. Waste name: AQUEOUS SPENT ANTIMONY CATALYST WASTE FROM FLUOROMETHANE PRODUCTION.

. Waste code: U031
. Waste name: 1-BUTANOL (I) (OR) N-BUTYL ALCOHOL (I)

. Waste code: U037
. Waste name: BENZENE, CHLORO- (OR) CHLOROBENZENE

. Waste code: U185
. Waste name: BENZENE, PENTACHLORONITRO- (OR) PENTACHLORONITROBENZENE (PCNB)

U S EPA REGI0N II MORGAN CHEMICALS SITE (Continued) **1000232550**

Violation Status: No violations found

Evaluation Action Summary:
Evaluation date: 01/11/2001
Evaluation: COMPLIANCE EVALUATION INSPECTION ON-SITE
Area of violation: Not reported
Date achieved compliance: Not reported
Evaluation lead agency: State

PRP:
PRP name: DONALD SADKIN
MORGAN MATERIALS, INC.
SOLUTIONS, INC.

ICIS:
Enforcement Action ID: 02-2004-2002
FRS ID: 110000837881
Action Name: Morgan Materials, Inc.
Facility Name: U S EPA REGI0N II MORGAN CHEMICALS SITE
Facility Address: 373 HERTEL AVE
BUFFALO, NY 142070000
Enforcement Action Type: CERCLA 122h Agrmt For Cost Recovery
Facility County: ERIE
Program System Acronym: CERCLIS
Enforcement Action Forum Desc: Administrative - Formal
EA Type Code: 122H
Facility SIC Code: Not reported
Federal Facility ID: Not reported
Latitude in Decimal Degrees: 42.945461
Longitude in Decimal Degrees: -78.893591
Permit Type Desc: Not reported
Program System Acronym: NYD000694257
Facility NAICS Code: Not reported
Tribal Land Code: Not reported

Enforcement Action ID: 02-1997-0242
FRS ID: 110000837881
Action Name: MORGAN MATERIALS, INC., ET.AL.
Facility Name: U S EPA REGI0N II MORGAN CHEMICALS SITE
Facility Address: 373 HERTEL AVE
BUFFALO, NY 142070000
Enforcement Action Type: CERCLA 106 AO For Resp Action/Imm Haz
Facility County: ERIE
Program System Acronym: ICIS
Enforcement Action Forum Desc: Administrative - Formal
EA Type Code: 106
Facility SIC Code: Not reported
Federal Facility ID: Not reported
Latitude in Decimal Degrees: 42.945443
Longitude in Decimal Degrees: -78.893677
Permit Type Desc: Not reported
Program System Acronym: 18490
Facility NAICS Code: Not reported
Tribal Land Code: Not reported

Facility Name: U S EPA REGI0N II MORGAN CHEMICALS SITE

U S EPA REGI0N II MORGAN CHEMICALS SITE (Continued) **1000232550**

Address: 373 HERTEL AVE
Tribal Indicator: N
Fed Facility: No
NAIC Code: Not reported
SIC Code: Not reported

Facility Name: U S EPA REGI0N II MORGAN CHEMICALS SITE
Address: 373 HERTEL AVE
Tribal Indicator: N
Fed Facility: No
NAIC Code: Not reported
SIC Code: Not reported

Facility Name: U S EPA REGI0N II MORGAN CHEMICALS SITE
Address: 373 HERTEL AVE
Tribal Indicator: N
Fed Facility: No
NAIC Code: Not reported
SIC Code: Not reported

Facility Name: U S EPA REGI0N II MORGAN CHEMICALS SITE
Address: 373 HERTEL AVE
Tribal Indicator: N
Fed Facility: No
NAIC Code: Not reported
SIC Code: 5169

Facility Name: U S EPA REGI0N II MORGAN CHEMICALS SITE
Address: 373 HERTEL AVE
Tribal Indicator: N
Fed Facility: No
NAIC Code: Not reported
SIC Code: 5169

Facility Name: U S EPA REGI0N II MORGAN CHEMICALS SITE
Address: 373 HERTEL AVE
Tribal Indicator: N
Fed Facility: No
NAIC Code: Not reported
SIC Code: 5169

FINDS:

Registry ID: 110000837881

Environmental Interest/Information System
RCRAInfo is a national information system that supports the Resource Conservation and Recovery Act (RCRA) program through the tracking of events and activities related to facilities that generate, transport, and treat, store, or dispose of hazardous waste. RCRAInfo allows RCRA program staff to track the notification, permit, compliance, and corrective action activities required under RCRA.

SUPERFUND (NON-NPL)

ICIS (Integrated Compliance Information System) is the Integrated Compliance Information System and provides a database that, when

U S EPA REGI0N II MORGAN CHEMICALS SITE (Continued) **1000232550**

complete, will contain integrated Enforcement and Compliance information across most of EPA's programs. The vision for ICIS is to replace EPA's independent databases that contain Enforcement data with a single repository for that information. Currently, ICIS contains all Federal Administrative and Judicial enforcement actions. This information is maintained in ICIS by EPA in the Regional offices and it Headquarters. A future release of ICIS will replace the Permit Compliance System (PCS) which supports the NPDES and will integrate that information with Federal actions already in the system. ICIS also has the capability to track other activities occurring in the Region that support Compliance and Enforcement programs. These include; Incident Tracking, Compliance Assistance, and Compliance Monitoring.

NY MANIFEST:

Country:	USA
EPA ID:	NYD000694257
Facility Status:	Not reported
Location Address 1:	373 HERTEL AVE
Code:	BP
Location Address 2:	Not reported
Total Tanks:	Not reported
Location City:	BUFFALO
Location State:	NY
Location Zip:	14207
Location Zip 4:	Not reported

NY MANIFEST:

EPAID:	NYD000694257
Mailing Name:	MORGAN MATERIALS
Mailing Contact:	KEVIN MATHEIS
Mailing Address 1:	2890 WOODBRIDGE AVE BLD 209
Mailing Address 2:	Not reported
Mailing City:	EDISON
Mailing State:	NJ
Mailing Zip:	08837
Mailing Zip 4:	Not reported
Mailing Country:	USA
Mailing Phone:	7168735042

NY MANIFEST:

Document ID:	NYB8573607
Manifest Status:	K
seq:	Not reported
Year:	1997
Trans1 State ID:	82128UNY
Trans2 State ID:	Not reported
Generator Ship Date:	12/19/1997
Trans1 Recv Date:	12/19/1997
Trans2 Recv Date:	/ /
TSD Site Recv Date:	12/22/1997
Part A Recv Date:	01/20/1998
Part B Recv Date:	01/20/1998
Generator EPA ID:	NYD000694257
Trans1 EPA ID:	NYD046765574
Trans2 EPA ID:	Not reported
TSDF ID 1:	OHD980681571

U S EPA REGI0N II MORGAN CHEMICALS SITE (Continued) **1000232550**

TSDF ID 2:	Not reported
Manifest Tracking Number:	Not reported
Import Indicator:	Not reported
Export Indicator:	Not reported
Discr Quantity Indicator:	Not reported
Discr Type Indicator:	Not reported
Discr Residue Indicator:	Not reported
Discr Partial Reject Indicator:	Not reported
Discr Full Reject Indicator:	Not reported
Manifest Ref Number:	Not reported
Alt Facility RCRA ID:	Not reported
Alt Facility Sign Date:	Not reported
MGMT Method Type Code:	Not reported
Waste Code:	D002 - NON-LISTED CORROSIVE WASTES
Waste Code:	Not reported
Waste Code:	Not reported
Waste Code:	Not reported
Waste Code:	Not reported
Waste Code:	Not reported
Quantity:	00100
Units:	P - Pounds
Number of Containers:	001
Container Type:	DF - Fiberboard or plastic drums (glass)
Handling Method:	T Chemical, physical, or biological treatment.
Specific Gravity:	100

Document ID:	MIA4570707
Manifest Status:	C
seq:	Not reported
Year:	1997
Trans1 State ID:	10432NNY
Trans2 State ID:	Not reported
Generator Ship Date:	11/18/1997
Trans1 Recv Date:	11/18/1997
Trans2 Recv Date:	11/19/1997
TSD Site Recv Date:	11/19/1997
Part A Recv Date:	12/10/1997
Part B Recv Date:	12/11/1997
Generator EPA ID:	NYD000694257
Trans1 EPA ID:	MID980684088
Trans2 EPA ID:	MID980684088
TSDF ID 1:	MID980615298
TSDF ID 2:	Not reported
Manifest Tracking Number:	Not reported
Import Indicator:	Not reported
Export Indicator:	Not reported
Discr Quantity Indicator:	Not reported
Discr Type Indicator:	Not reported
Discr Residue Indicator:	Not reported
Discr Partial Reject Indicator:	Not reported
Discr Full Reject Indicator:	Not reported
Manifest Ref Number:	Not reported
Alt Facility RCRA ID:	Not reported
Alt Facility Sign Date:	Not reported
MGMT Method Type Code:	Not reported
Waste Code:	D001 - NON-LISTED IGNITABLE WASTES
Waste Code:	Not reported

U S EPA REGI0N II MORGAN CHEMICALS SITE (Continued) **1000232550**

Waste Code:	Not reported
Waste Code:	Not reported
Waste Code:	Not reported
Waste Code:	Not reported
Quantity:	00500
Units:	G - Gallons (liquids only)* (8.3 pounds)
Number of Containers:	010
Container Type:	DM - Metal drums, barrels
Handling Method:	B Incineration, heat recovery, burning.
Specific Gravity:	100
Document ID:	NYB4116537
Manifest Status:	K
seq:	Not reported
Year:	1997
Trans1 State ID:	T874WVOH
Trans2 State ID:	Not reported
Generator Ship Date:	12/02/1997
Trans1 Recv Date:	12/02/1997
Trans2 Recv Date:	/ /
TSD Site Recv Date:	12/03/1997
Part A Recv Date:	12/12/1997
Part B Recv Date:	01/20/1998
Generator EPA ID:	NYD000694257
Trans1 EPA ID:	OHD980614374
Trans2 EPA ID:	Not reported
TSDF ID 1:	OHD048415665
TSDF ID 2:	Not reported
Manifest Tracking Number:	Not reported
Import Indicator:	Not reported
Export Indicator:	Not reported
Discr Quantity Indicator:	Not reported
Discr Type Indicator:	Not reported
Discr Residue Indicator:	Not reported
Discr Partial Reject Indicator:	Not reported
Discr Full Reject Indicator:	Not reported
Manifest Ref Number:	Not reported
Alt Facility RCRA ID:	Not reported
Alt Facility Sign Date:	Not reported
MGMT Method Type Code:	Not reported
Waste Code:	D003 - NON-LISTED REACTIVE WASTES
Waste Code:	Not reported
Waste Code:	Not reported
Waste Code:	Not reported
Waste Code:	Not reported
Waste Code:	Not reported
Quantity:	04100
Units:	G - Gallons (liquids only)* (8.3 pounds)
Number of Containers:	082
Container Type:	DM - Metal drums, barrels
Handling Method:	B Incineration, heat recovery, burning.
Specific Gravity:	100
Document ID:	NYB8573598
Manifest Status:	K
seq:	Not reported
Year:	1997

U S EPA REGI0N II MORGAN CHEMICALS SITE (Continued) **1000232550**

Trans1 State ID:	82128VNY
Trans2 State ID:	Not reported
Generator Ship Date:	12/19/1997
Trans1 Recv Date:	12/19/1997
Trans2 Recv Date:	/ /
TSD Site Recv Date:	12/22/1997
Part A Recv Date:	01/20/1998
Part B Recv Date:	01/20/1998
Generator EPA ID:	NYD000694257
Trans1 EPA ID:	NYD046765574
Trans2 EPA ID:	Not reported
TSDF ID 1:	OHD980681571
TSDF ID 2:	Not reported
Manifest Tracking Number:	Not reported
Import Indicator:	Not reported
Export Indicator:	Not reported
Discr Quantity Indicator:	Not reported
Discr Type Indicator:	Not reported
Discr Residue Indicator:	Not reported
Discr Partial Reject Indicator:	Not reported
Discr Full Reject Indicator:	Not reported
Manifest Ref Number:	Not reported
Alt Facility RCRA ID:	Not reported
Alt Facility Sign Date:	Not reported
MGMT Method Type Code:	Not reported
Waste Code:	D001 - NON-LISTED IGNITABLE WASTES
Waste Code:	Not reported
Waste Code:	Not reported
Waste Code:	Not reported
Waste Code:	Not reported
Waste Code:	Not reported
Quantity:	00900
Units:	P - Pounds
Number of Containers:	002
Container Type:	DM - Metal drums, barrels
Handling Method:	B Incineration, heat recovery, burning.
Specific Gravity:	100
Waste Code:	D001 - NON-LISTED IGNITABLE WASTES
Waste Code:	Not reported
Waste Code:	Not reported
Waste Code:	Not reported
Waste Code:	Not reported
Quantity:	00800
Units:	P - Pounds
Number of Containers:	002
Container Type:	DM - Metal drums, barrels
Handling Method:	B Incineration, heat recovery, burning.
Specific Gravity:	100

Document ID:	NYG0489861
Manifest Status:	C
seq:	Not reported
Year:	1997
Trans1 State ID:	98561FNY
Trans2 State ID:	Not reported
Generator Ship Date:	11/19/1997
Trans1 Recv Date:	11/19/1997

U S EPA REGI0N II MORGAN CHEMICALS SITE (Continued) **1000232550**

Trans2 Recv Date:	/ /
TSD Site Recv Date:	11/21/1997
Part A Recv Date:	12/10/1997
Part B Recv Date:	12/10/1997
Generator EPA ID:	NYD000694257
Trans1 EPA ID:	NYD097644801
Trans2 EPA ID:	Not reported
TSDF ID 1:	OHD001926740
TSDF ID 2:	Not reported
Manifest Tracking Number:	Not reported
Import Indicator:	Not reported
Export Indicator:	Not reported
Discr Quantity Indicator:	Not reported
Discr Type Indicator:	Not reported
Discr Residue Indicator:	Not reported
Discr Partial Reject Indicator:	Not reported
Discr Full Reject Indicator:	Not reported
Manifest Ref Number:	Not reported
Alt Facility RCRA ID:	Not reported
Alt Facility Sign Date:	Not reported
MGMT Method Type Code:	Not reported
Waste Code:	D001 - NON-LISTED IGNITABLE WASTES
Waste Code:	Not reported
Waste Code:	Not reported
Waste Code:	Not reported
Waste Code:	Not reported
Waste Code:	Not reported
Quantity:	01500
Units:	G - Gallons (liquids only)* (8.3 pounds)
Number of Containers:	049
Container Type:	DM - Metal drums, barrels
Handling Method:	B Incineration, heat recovery, burning.
Specific Gravity:	100

Document ID:	NYB8472744
Manifest Status:	Not reported
seq:	01
Year:	1999
Trans1 State ID:	JA113
Trans2 State ID:	Not reported
Generator Ship Date:	02/16/1999
Trans1 Recv Date:	02/17/1999
Trans2 Recv Date:	Not reported
TSD Site Recv Date:	02/17/1999
Part A Recv Date:	Not reported
Part B Recv Date:	Not reported
Generator EPA ID:	NYD000694257
Trans1 EPA ID:	NJD054126164
Trans2 EPA ID:	Not reported
TSDF ID 1:	OHD083377010
TSDF ID 2:	Not reported
Manifest Tracking Number:	Not reported
Import Indicator:	Not reported
Export Indicator:	Not reported
Discr Quantity Indicator:	Not reported
Discr Type Indicator:	Not reported
Discr Residue Indicator:	Not reported

U S EPA REGI0N II MORGAN CHEMICALS SITE (Continued) **1000232550**

Discr Partial Reject Indicator:	Not reported
Discr Full Reject Indicator:	Not reported
Manifest Ref Number:	Not reported
Alt Facility RCRA ID:	Not reported
Alt Facility Sign Date:	Not reported
MGMT Method Type Code:	Not reported
Waste Code:	D009 - MERCURY 0.2 MG/L TCLP
Waste Code:	Not reported
Waste Code:	Not reported
Waste Code:	Not reported
Waste Code:	Not reported
Waste Code:	Not reported
Quantity:	00450
Units:	P - Pounds
Number of Containers:	001
Container Type:	DM - Metal drums, barrels
Handling Method:	T Chemical, physical, or biological treatment.
Specific Gravity:	01.00

Document ID:	NYG0692991
Manifest Status:	Not reported
seq:	01
Year:	1999
Trans1 State ID:	26231ANY
Trans2 State ID:	Not reported
Generator Ship Date:	02/19/1999
Trans1 Recv Date:	02/19/1999
Trans2 Recv Date:	Not reported
TSD Site Recv Date:	03/03/1999
Part A Recv Date:	Not reported
Part B Recv Date:	Not reported
Generator EPA ID:	NYD000694257
Trans1 EPA ID:	NYD046765574
Trans2 EPA ID:	Not reported
TSDF ID 1:	OHD066060609
TSDF ID 2:	Not reported
Manifest Tracking Number:	Not reported
Import Indicator:	Not reported
Export Indicator:	Not reported
Discr Quantity Indicator:	Not reported
Discr Type Indicator:	Not reported
Discr Residue Indicator:	Not reported
Discr Partial Reject Indicator:	Not reported
Discr Full Reject Indicator:	Not reported
Manifest Ref Number:	Not reported
Alt Facility RCRA ID:	Not reported
Alt Facility Sign Date:	Not reported
MGMT Method Type Code:	Not reported
Waste Code:	D001 - NON-LISTED IGNITABLE WASTES
Waste Code:	Not reported
Waste Code:	Not reported
Waste Code:	Not reported
Waste Code:	Not reported
Waste Code:	Not reported
Quantity:	22000
Units:	P - Pounds
Number of Containers:	059

U S EPA REGI0N II MORGAN CHEMICALS SITE (Continued) **1000232550**

Container Type:	DM - Metal drums, barrels
Handling Method:	B Incineration, heat recovery, burning.
Specific Gravity:	01.00
Document ID:	NYG0696573
Manifest Status:	Not reported
seq:	01
Year:	1999
Trans1 State ID:	82128UNY
Trans2 State ID:	Not reported
Generator Ship Date:	02/22/1999
Trans1 Recv Date:	02/22/1999
Trans2 Recv Date:	Not reported
TSD Site Recv Date:	02/23/1999
Part A Recv Date:	Not reported
Part B Recv Date:	Not reported
Generator EPA ID:	NYD000694257
Trans1 EPA ID:	NYD046765574
Trans2 EPA ID:	Not reported
TSDF ID 1:	OHD066060609
TSDF ID 2:	Not reported
Manifest Tracking Number:	Not reported
Import Indicator:	Not reported
Export Indicator:	Not reported
Discr Quantity Indicator:	Not reported
Discr Type Indicator:	Not reported
Discr Residue Indicator:	Not reported
Discr Partial Reject Indicator:	Not reported
Discr Full Reject Indicator:	Not reported
Manifest Ref Number:	Not reported
Alt Facility RCRA ID:	Not reported
Alt Facility Sign Date:	Not reported
MGMT Method Type Code:	Not reported
Waste Code:	D001 - NON-LISTED IGNITABLE WASTES
Waste Code:	Not reported
Waste Code:	Not reported
Waste Code:	Not reported
Waste Code:	Not reported
Waste Code:	Not reported
Quantity:	25000
Units:	P - Pounds
Number of Containers:	058
Container Type:	DM - Metal drums, barrels
Handling Method:	B Incineration, heat recovery, burning.
Specific Gravity:	01.00
Waste Code:	D001 - NON-LISTED IGNITABLE WASTES
Waste Code:	Not reported
Waste Code:	Not reported
Waste Code:	Not reported
Waste Code:	Not reported
Quantity:	02650
Units:	P - Pounds
Number of Containers:	006
Container Type:	DM - Metal drums, barrels
Handling Method:	B Incineration, heat recovery, burning.
Specific Gravity:	01.00

U S EPA REGI0N II MORGAN CHEMICALS SITE (Continued) **1000232550**

Document ID:	NYG0696582
Manifest Status:	Not reported
seq:	01
Year:	1999
Trans1 State ID:	Not reported
Trans2 State ID:	Not reported
Generator Ship Date:	02/22/1999
Trans1 Recv Date:	02/22/1999
Trans2 Recv Date:	Not reported
TSD Site Recv Date:	02/23/1999
Part A Recv Date:	Not reported
Part B Recv Date:	Not reported
Generator EPA ID:	NYD000694257
Trans1 EPA ID:	NYD046765574
Trans2 EPA ID:	Not reported
TSDF ID 1:	OHD066060609
TSDF ID 2:	Not reported
Manifest Tracking Number:	Not reported
Import Indicator:	Not reported
Export Indicator:	Not reported
Discr Quantity Indicator:	Not reported
Discr Type Indicator:	Not reported
Discr Residue Indicator:	Not reported
Discr Partial Reject Indicator:	Not reported
Discr Full Reject Indicator:	Not reported
Manifest Ref Number:	Not reported
Alt Facility RCRA ID:	Not reported
Alt Facility Sign Date:	Not reported
MGMT Method Type Code:	Not reported
Waste Code:	D001 - NON-LISTED IGNITABLE WASTES
Waste Code:	Not reported
Waste Code:	Not reported
Waste Code:	Not reported
Waste Code:	Not reported
Waste Code:	Not reported
Quantity:	18000
Units:	P - Pounds
Number of Containers:	040
Container Type:	DM - Metal drums, barrels
Handling Method:	B Incineration, heat recovery, burning.
Specific Gravity:	01.00
Waste Code:	D001 - NON-LISTED IGNITABLE WASTES
Waste Code:	Not reported
Waste Code:	Not reported
Waste Code:	Not reported
Waste Code:	Not reported
Quantity:	09000
Units:	P - Pounds
Number of Containers:	021
Container Type:	DM - Metal drums, barrels
Handling Method:	B Incineration, heat recovery, burning.
Specific Gravity:	01.00

Document ID:	NYG0696591
Manifest Status:	Not reported
seq:	01
Year:	1999

U S EPA REGI0N II MORGAN CHEMICALS SITE (Continued) **1000232550**

Trans1 State ID:	82128UNY
Trans2 State ID:	Not reported
Generator Ship Date:	02/23/1999
Trans1 Recv Date:	02/23/1999
Trans2 Recv Date:	Not reported
TSD Site Recv Date:	03/01/1999
Part A Recv Date:	Not reported
Part B Recv Date:	Not reported
Generator EPA ID:	NYD000694257
Trans1 EPA ID:	NYD046765574
Trans2 EPA ID:	Not reported
TSDF ID 1:	OHD066060609
TSDF ID 2:	Not reported
Manifest Tracking Number:	Not reported
Import Indicator:	Not reported
Export Indicator:	Not reported
Discr Quantity Indicator:	Not reported
Discr Type Indicator:	Not reported
Discr Residue Indicator:	Not reported
Discr Partial Reject Indicator:	Not reported
Discr Full Reject Indicator:	Not reported
Manifest Ref Number:	Not reported
Alt Facility RCRA ID:	Not reported
Alt Facility Sign Date:	Not reported
MGMT Method Type Code:	Not reported
Waste Code:	D001 - NON-LISTED IGNITABLE WASTES
Waste Code:	Not reported
Waste Code:	Not reported
Waste Code:	Not reported
Waste Code:	Not reported
Waste Code:	Not reported
Quantity:	04900
Units:	P - Pounds
Number of Containers:	012
Container Type:	DM - Metal drums, barrels
Handling Method:	B Incineration, heat recovery, burning.
Specific Gravity:	01.00
Waste Code:	D018 - BENZENE 0.5 MG/L TCLP
Waste Code:	Not reported
Waste Code:	Not reported
Waste Code:	Not reported
Waste Code:	Not reported
Quantity:	16000
Units:	P - Pounds
Number of Containers:	039
Container Type:	DM - Metal drums, barrels
Handling Method:	B Incineration, heat recovery, burning.
Specific Gravity:	01.00
Waste Code:	D002 - NON-LISTED CORROSIVE WASTES
Waste Code:	Not reported
Waste Code:	Not reported
Waste Code:	Not reported
Waste Code:	Not reported
Quantity:	03300
Units:	P - Pounds
Number of Containers:	008
Container Type:	DM - Metal drums, barrels

U S EPA REGI0N II MORGAN CHEMICALS SITE (Continued) **1000232550**

Handling Method: B Incineration, heat recovery, burning.
Specific Gravity: 01.00

Click this hyperlink while viewing on your computer to access
221 additional NY_MANIFEST: record(s) in the EDR Site Report.

ECHO:
Envid: 1000232550
Registry ID: 110000837881
DFR URL: http://echo.epa.gov/detailed_facility_report?fid=110000837881

---

70 SW 1/4-1/2 0.307 mi. 1619 ft.

ULTIMATE AUTO
2151 NIAGARA ST
BUFFALO, NY 14207

NY LTANKS **1001224328**
RCRA NonGen / NLR **NYR000055459**
FINDS
ECHO

Relative: Lower

Actual: 582 ft.

LTANKS:
Site ID: 161472
Spill Number/Closed Date: 9709870 / 1998-11-09
Spill Date: 1997-11-25
Spill Cause: Tank Failure
Spill Source: Gasoline Station or other PBS Facility
Spill Class: Known release that creates potential for fire or hazard. DEC Response. Willing Responsible Party. Corrective action taken.
Cleanup Ceased: Not reported
Cleanup Meets Standard: False
SWIS: 1502
Investigator: RMCROSSE
Referred To: Not reported
Reported to Dept: 1997-11-25
CID: 999
Water Affected: Not reported
Spill Notifier: Other
Last Inspection: 1998-05-06
Recommended Penalty: False
UST Involvement: True
Remediation Phase: 0
Date Entered In Computer: 1997-11-25
Spill Record Last Update: 1999-09-29
Spiller Name: JOE LOCKWOOD
Spiller Company: ULTIMATE AUTO
Spiller Address: 2151 NIAGARA STREET
Spiller City,St,Zip: BUFFALO, NY 14207-
Spiller County: 001
Spiller Contact: Not reported
Spiller Phone: Not reported
Spiller Extention: Not reported
DEC Region: 9
DER Facility ID: 136338
DEC Memo: "Prior to Sept, 2004 data translation this spill Lead_DEC Field was RMC 12/02/97: RMC/WEBER (NAUTURE'S WAY INC)/PHONE, SITE ASSESSMENT BY PROSPECTIVE BUYER DID SHOW CONTAMINATION AROUND USTS, BUYER WENT AHEAD ANYWAY AND BOUGHT PROPERTY, REPORT DUE 12/30/97 12/09/97: RMC/FILE, CHECKED OWNERSHIP WITH CITY, SENT RP LETTER TO OWNER, RESPONSE DUE 12/31/97 12/31/97: RMC/JOE LOCKWOOD/PHONE, HE WILL SEND

ULTIMATE AUTO (Continued) **1001224328**

WORKPLAN TO DATE, DUE 1/12/98 01/20/98: RMC/JOE LOCKWOOD/PHONE, (893-2661 OR 882-9002 OR 623-3843) 232 FOREST AVENUE, BUFFALO, NY 14213, HE SAID THAT HE AND ANOTHER INDIVIDUAL, FRED LABENSKI, HAVE PURCHASED THE PROPERTY AND WILL BE CLEANING IT UP 01/20/98: RMC RECEIVED REPORT FROM LOCKWOOD, TWO TANKS ON SITE WHICH REQUIRE REMOVAL, CONTAMINATION FOUND AROUND TANKS, LOCKWOOD ADVISES THAT WORK WILL BE DONE IN THE SPRING, UPDATE 4/1/98 03/12/98: RMC/FILE, AGAIN CHECKED WITH CITY ASSESSOR'S OFFICE, THEY STILL LIST WILLIAM BOHLEN AS THE PROPERTY OWNER, UPDATE 4/1/98 05/07/98: RMC TELECON TO LOCKWOOD, HE SAID TANKS WERE REMOVED 5/6/98, JDC HAD INSPECTED EXCAVATION, ABOUT TEN TONS OF SOIL REMOVED, HAVE NOTES FROM JDC INSPECTION, NEED SAMPLE RESULTS AND DISPOSAL RECEIPTS, DUE BY 6/1/98 09/22/98: RMC SENT NO RESULTS LETTER, RESPONSE DUE 10/98 10/08/98: RMC TELECON WITH LOCKWOOD, AGAIN WENT OVER DOCUMENTS REQUIRED, DUE 11/98 10/26/98: RMC RECIEVED PACKAGE FROM RP, WRONG ANALYSIS DONE FOR WASTE OIL, TALKED WITH LAB AND CONTRACTOR, CAN BE DREDONE FROM ARCHIVES, DUE 11/98 11/09/98: RMC RECEIVED WASTE OIL TANK EXCAVATION RESULTS, NO EXCEEDANCES, MINOR EXCEEDANCE IN GASOLINE TANK EXCAVATION, NO FURTHER ACTION REQUIRED, CLOSE OUT AS INACTIVE, LETTER SENT"

Remarks: "2-550 1-2000 GALLON TANKS FOUND CONTAMINATION WHILE DOING SITE ASSESSMENT AT GARFIELD"

Material:

Site ID:	161472
Operable Unit ID:	1056236
Operable Unit:	01
Material ID:	328199
Material Code:	0009
Material Name:	gasoline
Case No.:	Not reported
Material FA:	Petroleum
Quantity:	.00
Units:	Gallons
Recovered:	.00
Resource Affected:	Not reported
Oxygenate:	Not reported

Tank Test:

Site ID:	282658
Spill Number/Closed Date:	9801598 / 1999-09-29
Spill Date:	1998-05-01
Spill Cause:	Tank Failure
Spill Source:	Commercial/Industrial
Spill Class:	Known release with minimal potential for fire or hazard. DEC Response. Willing Responsible Party. Corrective action taken.
Cleanup Ceased:	Not reported
Cleanup Meets Standard:	False
SWIS:	1502
Investigator:	LEARY
Referred To:	Not reported
Reported to Dept:	1998-05-06
CID:	999
Water Affected:	Not reported

ULTIMATE AUTO (Continued) **1001224328**

Spill Notifier:	Other
Last Inspection:	1998-05-06
Recommended Penalty:	False
UST Involvement:	True
Remediation Phase:	0
Date Entered In Computer:	1998-05-06
Spill Record Last Update:	1999-09-29
Spiller Name:	JOSEPH LOCKWOOD
Spiller Company:	ULTIMATE AUTO
Spiller Address:	2151 NIAGARA ST/GARFIELD
Spiller City,St,Zip:	BUFFALO, NY 14207-
Spiller County:	001
Spiller Contact:	Not reported
Spiller Phone:	Not reported
Spiller Extention:	Not reported
DEC Region:	9
DER Facility ID:	229474
DEC Memo:	"Prior to Sept, 2004 data translation this spill Lead_DEC Field was RNL 05/06/98: JDC ON SITE, MET WITH JOE SALM OF ELMWOOD TANK DOING THE 500 GALLON WASTE OIL TANK AND FOUND EXCAVATION FREE OF ANY VISABLE CONTAMINATION. APPROX THREE YARDS OF SOIL STAGED ON SITE FOR DISPOSAL. 2000 GALLON GASOLINE TANK ALSO REMOVED EARLIER, EXCAVATION BACKFILLED. REQUESTED SAMPLING FOR BOTH EXCAVATIONS AS TCLP 8270 FOR WASTE OIL 8021 FOR GASOLINE TANK. ADVISED PROPERTY OWNER JOE LOCKWOOD OF SAME. 05/07/99: RMC TELECON WITH JOE LOCKWOOD, HE SAID TANKS WERE REMOVED ON 05/06/99 AND THAT JDC HAD INSPECTED THE EXCAVATION, THIS SPILL IS A DUPLICATE OF 9709870, SEE THAT SPILL FOR FOLLOWUP, CLOSEOUT THIS SPILL 09/29/99: RNL ASSUMED SITE RESPONSIBILITY AS JDC NO LONGER WORKS FOR DEPARTMENT, RNL REVIEWED FILE, MISSING SOIL DISPOSAL RECEIPTS AND 8270 SAMPLE RESULTS FOR THE WASTE OIL TANK, SAMPLE RESULTS FOR THE WASTE OIL TANK APPEAR TO BE 8270 ACID, RNL REVIEWED FILE 9709870, THAT FILE HAD INFORMATION, THIS FILE SHOULD HAVE BEEN CLOSED BY JDC ON 05/07/99, RNL CLOSED "
Remarks:	"WHILE REMOVING A WASTE OIL TANK CONTAIMINATION WAS FOUND. "

Material:

Site ID:	282658
Operable Unit ID:	1062135
Operable Unit:	01
Material ID:	558086
Material Code:	0022
Material Name:	waste oil/used oil
Case No.:	Not reported
Material FA:	Petroleum
Quantity:	.00
Units:	Gallons
Recovered:	.00
Resource Affected:	Not reported
Oxygenate:	Not reported

Tank Test:

RCRA NonGen / NLR:

Date form received by agency:	01/01/2007
Facility name:	ULTIMATE AUTO

ULTIMATE AUTO (Continued) **1001224328**

Facility address: 2151 NIAGARA ST
BUFFALO, NY 142072036
EPA ID: NYR000055459
Mailing address: FOREST AVE
BUFFALO, NY 14213
Contact: JOSEPH LOCKWOOD
Contact address: FOREST AVE
BUFFALO, NY 14213
Contact country: US
Contact telephone: (716) 882-9002
Contact email: Not reported
EPA Region: 02
Classification: Non-Generator
Description: Handler: Non-Generators do not presently generate hazardous waste

Owner/Operator Summary:
Owner/operator name: FREDERICK LABENSKI
Owner/operator address: 28 RANCH TRAIL
WILLIAMSVILLE, NY 14221
Owner/operator country: US
Owner/operator telephone: (716) 689-9369
Legal status: Private
Owner/Operator Type: Owner
Owner/Op start date: Not reported
Owner/Op end date: Not reported

Owner/operator name: FREDERICK LABENSKI
Owner/operator address: 28 RANCH TRAIL
WILLIAMSVILLE, NY 14221
Owner/operator country: US
Owner/operator telephone: (716) 689-9369
Legal status: Private
Owner/Operator Type: Operator
Owner/Op start date: Not reported
Owner/Op end date: Not reported

Handler Activities Summary:
U.S. importer of hazardous waste: No
Mixed waste (haz. and radioactive): No
Recycler of hazardous waste: No
Transporter of hazardous waste: No
Treater, storer or disposer of HW: No
Underground injection activity: No
On-site burner exemption: No
Furnace exemption: No
Used oil fuel burner: No
Used oil processor: No
User oil refiner: No
Used oil fuel marketer to burner: No
Used oil Specification marketer: No
Used oil transfer facility: No
Used oil transporter: No

Historical Generators:
Date form received by agency: 01/01/2006
Site name: ULTIMATE AUTO

ULTIMATE AUTO (Continued) **1001224328**

Classification: Not a generator, verified

Date form received by agency: 05/28/1998
Site name: ULTIMATE AUTO
Classification: Small Quantity Generator

Violation Status: No violations found

FINDS:

Registry ID: 110004543584

Environmental Interest/Information System
RCRAInfo is a national information system that supports the Resource Conservation and Recovery Act (RCRA) program through the tracking of events and activities related to facilities that generate, transport, and treat, store, or dispose of hazardous waste. RCRAInfo allows RCRA program staff to track the notification, permit, compliance, and corrective action activities required under RCRA.

ECHO:
Envid: 1001224328
Registry ID: 110004543584
DFR URL: http://echo.epa.gov/detailed_facility_report?fid=110004543584

N71 **KWIK FILL A0015-099** **NY LTANKS** **1000551541**
WSW **2212 NIAGARA ST** **NY Spills** **NYD986938835**
1/4-1/2 **BUFFALO, NY 14207** **RCRA NonGen / NLR**
0.321 mi. **FINDS**
1695 ft. **Site 2 of 2 in cluster N** **NY MANIFEST**
ECHO

Relative:
Lower

Actual:
577 ft.

LTANKS:
Site ID: 135780
Spill Number/Closed Date: 9603408 / 2000-12-14
Spill Date: 1996-06-11
Spill Cause: Tank Test Failure
Spill Source: Gasoline Station or other PBS Facility
Spill Class: Known release that creates potential for fire or hazard. (Highly Improbable)
Cleanup Ceased: Not reported
Cleanup Meets Standard: True
SWIS: 1502
Investigator: SORGI
Referred To: Not reported
Reported to Dept: 1996-06-11
CID: 196
Water Affected: Not reported
Spill Notifier: Responsible Party
Last Inspection: Not reported
Recommended Penalty: False
UST Involvement: True
Remediation Phase: 0
Date Entered In Computer: 1996-06-11
Spill Record Last Update: 2001-11-30
Spiller Name: TIM RUTH
Spiller Company: UNITED REFINING

KWIK FILL A0015-099 (Continued) **1000551541**

Spiller Address:	PO BOX 599
Spiller City,St,Zip:	WARREN, PA 16365-
Spiller County:	001
Spiller Contact:	Not reported
Spiller Phone:	Not reported
Spiller Extention:	Not reported
DEC Region:	9
DER Facility ID:	116574
DEC Memo:	"Prior to Sept, 2004 data translation this spill Lead_DEC Field was MJS 06/13/96: MJS SENT TANK FAILURE LETTER TO RP, RETEST OR ISOLATE OR REMOVE. 02/03/97: MJS SENT LETTER TO RP REQUESTING STATUS UPDATE REGARDING WORK PERFORMED AND PLANS. 03/31/97: RNL SENT LETTER TO RP REGARDING BI-ANNUAL MEETING, ALL SITES. SITE ASSESSMENT COMPLETED AND WE NEED REPORT. 12/19/97: MJS NOTE TO FILE, LINE FAILED TIGHNESS TEST. SPILL #9710769 GENERATED. 04/15/98: MJS RECEIVED LETTER AND INVESTIGATION REPORT FROM RP. THREE SOIL BORINGS PERFORMED AND SAMPLES OBTAINED. SB-3 ADJACENT TO TANK FIELD, WATER SAMPLE ALSO OBTAINED FROM THIS LOCATION. ALL COMPOUNDS IN SB-1,2 ARE NON-DETECT (NOT NEAR TANK FIELD). ONLY NAPTHALENE ABOVE STARS #1 STANDARDS AT 210 PPB. WATER SAMPLE MEETS STANDARS. HOWEVER, SB-3 NOT WITHIN TANK PIT ITSELF. 04/17/98: MJS TELECON WITH JEFF LINDQUIST, UNITED. HE STATED THAT UNITED PLANS A COMPLETE UPGRADE FOR THIS YEAR. EXPLAINED THAT SPILL #9710769 WILL BE CLOSED AND FOLLOW UP TO OCCUR UNDER THIS FILE. MJS SENT LETTER REGARDING ABOVE. 09/22/98: MJS TELECON WITH JEFF LINDQUIST. HE STATED THAT TANK TOP UPGRADE IS COMPLETE AND APPROX 50 TONS CONTAMINATED SOIL GENERATED. HE WILL SUBMIT INVESTIGATION PROPOSAL FOR LINES. 06/29/99: MJS BI-ANNUAL MEETING WITH UNITED PERSONNEL. WE HAVE RECEIVED NO ADDITIONAL INFORMATION REGARDING STATUS OF FAILED TANK OR ANY CLEANUP. THEY WILL LOOK INTO STATUS. 11/14/00: SAC TELECON JEFF LINDQUIST, WORK ALSO BEING DONE UNDER SPILL NUMBER 9907909, MR. LINDQUIST WILL CHECK INTO THE SITE BUT HE DOES NOT BELIEVE TANKS WERE REMOVED BUT THAT THEY MAY HAVE BEEN EPOXY LINED DURING THIS EVENT. 12/14/00 RMC RECEIVED SPILL AS MJS LEFT THE DEPARTMENT, ALL USTS HAVE BEEN EPOXY LINED PER PBS, REMEDIATION FOLLOW UP THRU 9907909"
Remarks:	"8000 GAL TANK TAKING ON WATER - FAILED TANK TEST. TANK BEING EMPTIED."

Material:

Site ID:	135780
Operable Unit ID:	1031123
Operable Unit:	01
Material ID:	349672
Material Code:	0009
Material Name:	gasoline
Case No.:	Not reported
Material FA:	Petroleum
Quantity:	.00
Units:	Gallons
Recovered:	.00
Resource Affected:	Not reported
Oxygenate:	Not reported

Tank Test:

KWIK FILL A0015-099 (Continued) **1000551541**

Site ID:	187725
Spill Number/Closed Date:	9907909 / 2001-07-25
Spill Date:	1999-09-29
Spill Cause:	Tank Test Failure
Spill Source:	Gasoline Station or other PBS Facility
Spill Class:	Known release that creates potential for fire or hazard. DEC Response. Willing Responsible Party. Corrective action taken.
Cleanup Ceased:	Not reported
Cleanup Meets Standard:	False
SWIS:	1502
Investigator:	RMCROSSE
Referred To:	Not reported
Reported to Dept:	1999-09-29
CID:	382
Water Affected:	Not reported
Spill Notifier:	Tank Tester
Last Inspection:	Not reported
Recommended Penalty:	False
UST Involvement:	True
Remediation Phase:	0
Date Entered In Computer:	1999-09-29
Spill Record Last Update:	2001-07-25
Spiller Name:	TODD FRANCE
Spiller Company:	KWIK FILL
Spiller Address:	P.O. BOX 599
Spiller City,St,Zip:	WARREN, PA 16365-
Spiller County:	001
Spiller Contact:	TODD FRANCE
Spiller Phone:	(814) 726-4606
Spiller Extention:	Not reported
DEC Region:	9
DER Facility ID:	156859
DEC Memo:	"Prior to Sept, 2004 data translation this spill Lead_DEC Field was RMC 12/20/99: MJS REVIEW FILE. NO INFORMATION RECEIVED REGARDING FAILED LINE TEST. ACTIVE FILE #9603408 AT THIS LOCATION. 10/30/00: MJS TELECON FROM DOUG LIDDELL, GES INC.. HE INFORMED THAT THEY ARE CURRENTLY PERFORMING A TANK TOP UPGRADE AT FACILITY INCLUDING ALL PIPING AND DISPENSERS. WORK ONGOING SINCE LAST TUESDAY AND APPROX 1300 TONS CONTAMINATED SOIL EXCAVATED AT THIS TIME, EXCAVATION VISUALLY CLEAN ON THREE SIDES. MJS TO INSPECT SITE TODAY AT 1430 HOURS. 11/14/00:SAC TELECON MJS, MJS DID INSPECT AND DID NOT OBSERVE CONTAMINATIONON 3 WALLS AND THE BOTTOM, THERE WAS A LITTLE BIT MORE ON THE LAST WALL THAT WAS TO BE EXCAVATED WHEN MJS INSPECTED SITE, HE DID NOT INSPECT AFTER THIS LAST AMOUNT WAS REMOVED, FG DROVE BY SITE AND NOTED WORK BERING DONE AT THE SITE, SAC TELECON TODD FRANCE, MR. FRANCE BELIEVES THE CLEANUP WORK HAS BEEN COMPLETED AND THE WORK BEING DONE IS THE NEW LINES BEING INSTALLED WITH THE BACKFILLING AND PAVING TO FINISH THE SITE. 12/5/00:SAC TELECON DOUG LIDELL, 12/14/00 RMC/FILE. RECEIVED SPILL AS MJS LEFT THE DEPT, REVIEWED PBS RECORDS, ALL USTS HAVE BEEN EPOXY LINED, REPORT ON REMEDIATON DUE 12/30/00 03/07/01 RMC/FILE. RECEIVED REPORT. RP EXCAVATED 1904 TONS OF IMPACTED SOILS, 7 POST EXCAVATION SAMPLES WERE COLLECTED, NO TAGM EXCEEDANCES, RMC REVIEWED FILE NYSGW EXCEEDANCES IN MOST RECENT REPORT, 1/27/99, FOR GROUND WATER, LETTER REQUESTING GW TESTING, REPORT DUE 5/30/01 05/21/01 RMC/FILE. RECEIVED WORK PLAN FOR ONE WELL BETWEEN TWO MOST CONTAMINATED WELLS BEFORE REMEDIATION, OK, RESULTS DUE 7/30/01 07/25/01 RMC/FILE. RECEIVED GROUND WATER DATA FOR AREA

KWIK FILL A0015-099 (Continued) **1000551541**

MOST CONTAMINATED PRIOR TO EXCAVATIONS TO REMOVE CONTAMINATION, MINOR EXCEEDANCES, SITE TO BE MADE INACTIVE, LETTER, INACTIVE. "

Remarks: "LINE TEST. CALLER UNSURE OF THE TEST USED TO TEST THE LINE. LINE WAS TAKEN OUT OF SERVICE."

Material:

Site ID:	187725
Operable Unit ID:	1082205
Operable Unit:	01
Material ID:	300593
Material Code:	0009
Material Name:	gasoline
Case No.:	Not reported
Material FA:	Petroleum
Quantity:	.00
Units:	Gallons
Recovered:	.00
Resource Affected:	Not reported
Oxygenate:	Not reported

Tank Test:

Site ID:	187725
Spill Tank Test:	1547672
Tank Number:	Not reported
Tank Size:	8000
Test Method:	99
Leak Rate:	.00
Gross Fail:	Not reported
Modified By:	Spills
Last Modified:	Not reported
Test Method:	Alternate Test per 613.5a2v

SPILLS:

Facility ID:	0075119
Facility Type:	ER
DER Facility ID:	116574
Site ID:	135779
DEC Region:	9
Spill Date:	2000-05-25
Spill Number/Closed Date:	0075119 / 2000-05-26
Spill Cause:	Equipment Failure
Spill Class:	Known release with minimal potential for fire or hazard. No DEC Response. No corrective action required.
SWIS:	1502
Investigator:	FXGALLEG
Referred To:	Not reported
Reported to Dept:	2000-05-26
CID:	Not reported
Water Affected:	Not reported
Spill Source:	Gasoline Station or other PBS Facility
Spill Notifier:	Responsible Party
Cleanup Ceased:	Not reported
Cleanup Meets Std:	False
Last Inspection:	2000-05-26
Recommended Penalty:	False

KWIK FILL A0015-099 (Continued) **1000551541**

UST Trust:	True
Remediation Phase:	0
Date Entered In Computer:	2000-05-26
Spill Record Last Update:	2001-11-30
Spiller Name:	TODD FRANCE
Spiller Company:	UNITED REFINING
Spiller Address:	PO BOX 599
Spiller City,St,Zip:	WARREN, PA 16365-
Spiller Company:	001
Contact Name:	Not reported
Contact Phone:	Not reported
DEC Memo:	"Prior to Sept, 2004 data translation this spill Lead_DEC Field was FG 05/26/00: FG SITE INSPECTION. A LARGE STAIN WAS EVIDENT ON THE DRIVEWAY. THE ATTENDANT WHO WAS THERE THE NIGHT BEFORE SAID THAT 46 GALLONS OF GASOLINE SPILLED FROM A BROKEN HOSE. IT HAD BEEN REPAIRED AND WAS NOW IN USE. HE SAID THAT THERE WAS A PUDDLE OF GASOLINE IN FRONT OF THE DISPENSER WHICH THEY PLACED SPEEDI DRY IN. IT WASN'T PICKED UP AND CARS WERE ALLOWED TO DRIVE OVER IT. THE ATTENDANT SAID THAT GES WAS ON SITE EARLIER TODAY. FG CHECKED BOTH THE STORM SEWER AND THE MONITORING WELL IN THE MIDDLE OF THE STAIN ON THE PAVEMENT AND NEITHER HAD ANY SHEEN OR ODOR. FG TOLD THE ATTENDANT THAT HE SHOULD HAVE CALLED THE SPILL IN WHEN IT OCCURRED AND GAVE THE SPILL HOTLINE NUMBER FOR FUTURE INCIDENCES TO BE CALLED IN. NO FURTHER WORK IS POSSIBLE. THE SPILL SITE CAN BE CLOSED. FG GAVE A COPY OF THIS SPILL REPORT TO MJS WHO HAS TWO OPEN SPILLS AT THIS SITE, SPILL NUMBERS 9603408 AND 9907909"
Remarks:	"DAMAGED HOSE CAUSED DISCHARGE FROM DISPENSER. DRIVER DROVE OFF WITH HOSE IN CAR. APPROXIMATELY 57 GALLONS WAS REGISTERED AS HAVING BEEN DISPENSED PRIOR TO THE ACCIDENT. LESS THAN THAT SPILLED. THE DISPENSER WAS TURNED OFF IMMEDIATELY. THERE IS A STAIN ON THE PAVEMENT. NO IMPACTS TO THE SEWER ACCORDING TO GES WHO WAS CALLED TO THE SCENE. TIM RUTH WILL CONTACT BUFFALO SEWER, JOE JORDAN TO LET HIM KNOW OF THE DISCHARGE."

Material:

Site ID:	135779
Operable Unit ID:	836491
Operable Unit:	01
Material ID:	538660
Material Code:	0009
Material Name:	gasoline
Case No.:	Not reported
Material FA:	Petroleum
Quantity:	46.00
Units:	Gallons
Recovered:	.00
Resource Affected:	Not reported
Oxygenate:	Not reported

Tank Test:

Facility ID:	9710769
Facility Type:	ER
DER Facility ID:	116574
Site ID:	135781
DEC Region:	9

KWIK FILL A0015-099 (Continued) **1000551541**

Spill Date:	1997-12-19
Spill Number/Closed Date:	9710769 / 1998-04-17
Spill Cause:	Equipment Failure
Spill Class:	Known release with minimal potential for fire or hazard. DEC Response. Willing Responsible Party. Corrective action taken.
SWIS:	1502
Investigator:	SORGI
Referred To:	Not reported
Reported to Dept:	1997-12-19
CID:	999
Water Affected:	Not reported
Spill Source:	Gasoline Station or other PBS Facility
Spill Notifier:	Responsible Party
Cleanup Ceased:	Not reported
Cleanup Meets Std:	True
Last Inspection:	Not reported
Recommended Penalty:	False
UST Trust:	True
Remediation Phase:	0
Date Entered In Computer:	1997-12-22
Spill Record Last Update:	2001-11-30
Spiller Name:	TIM RUTH
Spiller Company:	UNITED REFINING
Spiller Address:	PO BOX 599
Spiller City,St,Zip:	WARREN, PA 16365-
Spiller Company:	001
Contact Name:	Not reported
Contact Phone:	Not reported
DEC Memo:	"Prior to Sept, 2004 data translation this spill Lead_DEC Field was MJS 03/30/98: MJS TELECON TO TOD FRANCE(UNITED) AND EXPLAINED THAT NO INFORMATION YET RECEIVED. HE WILL LOOK INTO STATUS OF SITE. 03/31/98: MJS TELECON FROM JEFF LINDQUIST(UNITED). NO WORK PERFORMED TO DATE. LINE IS OUT OF SERVICE. BORINGS PERFORMED IN 3/97 FOR TANK THAT WAS TAKING ON WATER(SPILL #9603408). MR LINDQUIST STATED THAT THEY WERE GOING TO INVESTIGATE AND REMEDIATE DURING A PLANNED UPGRADE BUT THE UPGRADE HAS NOW BEEN POSTPONED. HE WILL FORWARD ANY DOCUMENTATION/REPORTS AND LOOK INTO MOVING UPGRADE DATE AHEAD SO THAT REMEDIATION CAN BE DONE AT SAME TIME. 04/15/98: RECEIVED LETTER FROM MR LINDQUIST STATING LINE NO LONGER IN SERVICE AND SITE IS SCHEDULED FOR A COMPLETE UPGRADE. THEY WILL NOTIFY WHEN WORK TO BE PERFORMED. 04/17/98: MJS CLOSE FILE. REFER TO SPILL #9603408 FOR FURTHER INFO REGARDING THE UPGRADE AND ANY CLEANUP. MJS TELECON TO MR LINDQUIST AND EXPLAINED THAT THE TWO ACTIVE FILES FOR THIS LOCATION WILL BE COMBINED."
Remarks:	"line failed tightness test"

Material:

Site ID:	135781
Operable Unit ID:	1053647
Operable Unit:	01
Material ID:	569466
Material Code:	0009
Material Name:	gasoline
Case No.:	Not reported
Material FA:	Petroleum
Quantity:	.00
Units:	Gallons
Recovered:	.00

KWIK FILL A0015-099 (Continued) **1000551541**

Resource Affected: Not reported
Oxygenate: Not reported

Tank Test:

RCRA NonGen / NLR:
Date form received by agency: 01/01/2007
Facility name: KWIK FILL A015
Facility address: 2212 NIAGARA ST
BUFFALO, NY 14207
EPA ID: NYD986938835
Mailing address: PO BOX 688
WARREN, PA 16365
Contact: ALBERT M RICHNAFSKY
Contact address: PO BOX 688
WARREN, PA 16365
Contact country: US
Contact telephone: (814) 726-4608
Contact email: Not reported
EPA Region: 02
Classification: Non-Generator
Description: Handler: Non-Generators do not presently generate hazardous waste

Owner/Operator Summary:
Owner/operator name: UNITED REFINING CO
Owner/operator address: UNKNOWN
UNKNOWN, NY 99999
Owner/operator country: US
Owner/operator telephone: (212) 555-1212
Legal status: Private
Owner/Operator Type: Operator
Owner/Op start date: 07/06/1983
Owner/Op end date: Not reported

Owner/operator name: UNITED REFINING CO
Owner/operator address: UNKNOWN
UNKNOWN, NY 99999
Owner/operator country: US
Owner/operator telephone: (212) 555-1212
Legal status: Private
Owner/Operator Type: Owner
Owner/Op start date: 09/29/2000
Owner/Op end date: Not reported

Handler Activities Summary:
U.S. importer of hazardous waste: No
Mixed waste (haz. and radioactive): No
Recycler of hazardous waste: No
Transporter of hazardous waste: No
Treater, storer or disposer of HW: No
Underground injection activity: No
On-site burner exemption: No
Furnace exemption: No
Used oil fuel burner: No

KWIK FILL A0015-099 (Continued) **1000551541**

Used oil processor: No
User oil refiner: No
Used oil fuel marketer to burner: No
Used oil Specification marketer: No
Used oil transfer facility: No
Used oil transporter: No

Historical Generators:
Date form received by agency: 01/01/2006
Site name: KWIK FILL A015
Classification: Not a generator, verified

Date form received by agency: 08/06/2003
Site name: KWIK FILL A015
Classification: Conditionally Exempt Small Quantity Generator

. Waste code: D001
. Waste name: IGNITABLE WASTE

. Waste code: D018
. Waste name: BENZENE

Date form received by agency: 07/08/1999
Site name: KWIK FILL A0015-099
Classification: Not a generator, verified

Date form received by agency: 02/06/1991
Site name: KWIK FILL A0015-099
Classification: Small Quantity Generator

. Waste code: D001
. Waste name: IGNITABLE WASTE

Violation Status: No violations found

FINDS:

Registry ID: 110004459988

Environmental Interest/Information System

RCRAInfo is a national information system that supports the Resource Conservation and Recovery Act (RCRA) program through the tracking of events and activities related to facilities that generate, transport, and treat, store, or dispose of hazardous waste. RCRAInfo allows RCRA program staff to track the notification, permit, compliance, and corrective action activities required under RCRA.

ICIS (Integrated Compliance Information System) is the Integrated Compliance Information System and provides a database that, when complete, will contain integrated Enforcement and Compliance information across most of EPA's programs. The vision for ICIS is to replace EPA's independent databases that contain Enforcement data with a single repository for that information. Currently, ICIS contains all Federal Administrative and Judicial enforcement actions. This information is maintained in ICIS by EPA in the Regional offices and it Headquarters. A future release of ICIS will replace the Permit Compliance System (PCS) which supports the NPDES and will integrate

KWIK FILL A0015-099 (Continued) **1000551541**

that information with Federal actions already in the system. ICIS also has the capability to track other activities occurring in the Region that support Compliance and Enforcement programs. These include; Incident Tracking, Compliance Assistance, and Compliance Monitoring.

NY MANIFEST:

Country:	USA
EPA ID:	NYD986938835
Facility Status:	Not reported
Location Address 1:	KWIK FILL A-15 2212 NIAGARA ST
Code:	BP
Location Address 2:	Not reported
Total Tanks:	Not reported
Location City:	BUFFALO
Location State:	NY
Location Zip:	Not reported
Location Zip 4:	Not reported

NY MANIFEST:

EPAID:	NYD986938835
Mailing Name:	UNITED REFINING
Mailing Contact:	WILLIAM L SPOON
Mailing Address 1:	P O BOX 599
Mailing Address 2:	Not reported
Mailing City:	WARREN
Mailing State:	PA
Mailing Zip:	16365
Mailing Zip 4:	Not reported
Mailing Country:	USA
Mailing Phone:	8147231500

NY MANIFEST:

Document ID:	NYB1666026
Manifest Status:	C
seq:	Not reported
Year:	1994
Trans1 State ID:	NYJA4821
Trans2 State ID:	Not reported
Generator Ship Date:	05/25/1994
Trans1 Recv Date:	05/25/1994
Trans2 Recv Date:	/ /
TSD Site Recv Date:	05/27/1994
Part A Recv Date:	06/15/1994
Part B Recv Date:	06/15/1994
Generator EPA ID:	NYD986938835
Trans1 EPA ID:	NYD986941607
Trans2 EPA ID:	Not reported
TSDF ID 1:	NYD095577342
TSDF ID 2:	Not reported
Manifest Tracking Number:	Not reported
Import Indicator:	Not reported
Export Indicator:	Not reported
Discr Quantity Indicator:	Not reported
Discr Type Indicator:	Not reported
Discr Residue Indicator:	Not reported
Discr Partial Reject Indicator:	Not reported

KWIK FILL A0015-099 (Continued) **1000551541**

Discr Full Reject Indicator:	Not reported
Manifest Ref Number:	Not reported
Alt Facility RCRA ID:	Not reported
Alt Facility Sign Date:	Not reported
MGMT Method Type Code:	Not reported
Waste Code:	D001 - NON-LISTED IGNITABLE WASTES
Waste Code:	Not reported
Waste Code:	Not reported
Waste Code:	Not reported
Waste Code:	Not reported
Waste Code:	Not reported
Quantity:	00025
Units:	G - Gallons (liquids only)* (8.3 pounds)
Number of Containers:	001
Container Type:	DM - Metal drums, barrels
Handling Method:	R Material recovery of more than 75 percent of the total material.
Specific Gravity:	100

Document ID:	NYB7627383
Manifest Status:	C
seq:	Not reported
Year:	1996
Trans1 State ID:	Not reported
Trans2 State ID:	Not reported
Generator Ship Date:	03/27/1996
Trans1 Recv Date:	03/28/1996
Trans2 Recv Date:	/ /
TSD Site Recv Date:	03/29/1996
Part A Recv Date:	04/17/1996
Part B Recv Date:	04/17/1996
Generator EPA ID:	NYD986938835
Trans1 EPA ID:	CT5000000570
Trans2 EPA ID:	Not reported
TSDF ID 1:	OHD004178612
TSDF ID 2:	Not reported
Manifest Tracking Number:	Not reported
Import Indicator:	Not reported
Export Indicator:	Not reported
Discr Quantity Indicator:	Not reported
Discr Type Indicator:	Not reported
Discr Residue Indicator:	Not reported
Discr Partial Reject Indicator:	Not reported
Discr Full Reject Indicator:	Not reported
Manifest Ref Number:	Not reported
Alt Facility RCRA ID:	Not reported
Alt Facility Sign Date:	Not reported
MGMT Method Type Code:	Not reported
Waste Code:	D001 - NON-LISTED IGNITABLE WASTES
Waste Code:	Not reported
Waste Code:	Not reported
Waste Code:	Not reported
Waste Code:	Not reported
Waste Code:	Not reported
Quantity:	00055
Units:	G - Gallons (liquids only)* (8.3 pounds)
Number of Containers:	001
Container Type:	DM - Metal drums, barrels

KWIK FILL A0015-099 (Continued) **1000551541**

Handling Method:	B Incineration, heat recovery, burning.
Specific Gravity:	100
Document ID:	NYB7627752
Manifest Status:	K
seq:	Not reported
Year:	1996
Trans1 State ID:	10206PNY
Trans2 State ID:	Not reported
Generator Ship Date:	06/29/1996
Trans1 Recv Date:	06/29/1996
Trans2 Recv Date:	/ /
TSD Site Recv Date:	07/04/1996
Part A Recv Date:	07/24/1996
Part B Recv Date:	08/01/1996
Generator EPA ID:	NYD986938835
Trans1 EPA ID:	NYD980769947
Trans2 EPA ID:	Not reported
TSDF ID 1:	OHD004178612
TSDF ID 2:	Not reported
Manifest Tracking Number:	Not reported
Import Indicator:	Not reported
Export Indicator:	Not reported
Discr Quantity Indicator:	Not reported
Discr Type Indicator:	Not reported
Discr Residue Indicator:	Not reported
Discr Partial Reject Indicator:	Not reported
Discr Full Reject Indicator:	Not reported
Manifest Ref Number:	Not reported
Alt Facility RCRA ID:	Not reported
Alt Facility Sign Date:	Not reported
MGMT Method Type Code:	Not reported
Waste Code:	D001 - NON-LISTED IGNITABLE WASTES
Waste Code:	Not reported
Waste Code:	Not reported
Waste Code:	Not reported
Waste Code:	Not reported
Waste Code:	Not reported
Quantity:	00070
Units:	G - Gallons (liquids only)* (8.3 pounds)
Number of Containers:	001
Container Type:	TT - Cargo tank, tank trucks
Handling Method:	B Incineration, heat recovery, burning.
Specific Gravity:	100
Document ID:	NYB4638348
Manifest Status:	K
seq:	Not reported
Year:	1993
Trans1 State ID:	NYJA8491
Trans2 State ID:	Not reported
Generator Ship Date:	12/30/1993
Trans1 Recv Date:	12/30/1993
Trans2 Recv Date:	/ /
TSD Site Recv Date:	01/06/1994
Part A Recv Date:	/ /
Part B Recv Date:	01/25/1994

KWIK FILL A0015-099 (Continued) **1000551541**

Generator EPA ID:	NYD986938835
Trans1 EPA ID:	NYD986941607
Trans2 EPA ID:	Not reported
TSDF ID 1:	NYD095577342
TSDF ID 2:	Not reported
Manifest Tracking Number:	Not reported
Import Indicator:	Not reported
Export Indicator:	Not reported
Discr Quantity Indicator:	Not reported
Discr Type Indicator:	Not reported
Discr Residue Indicator:	Not reported
Discr Partial Reject Indicator:	Not reported
Discr Full Reject Indicator:	Not reported
Manifest Ref Number:	Not reported
Alt Facility RCRA ID:	Not reported
Alt Facility Sign Date:	Not reported
MGMT Method Type Code:	Not reported
Waste Code:	D001 - NON-LISTED IGNITABLE WASTES
Waste Code:	Not reported
Waste Code:	Not reported
Waste Code:	Not reported
Waste Code:	Not reported
Waste Code:	Not reported
Quantity:	00025
Units:	G - Gallons (liquids only)* (8.3 pounds)
Number of Containers:	001
Container Type:	DM - Metal drums, barrels
Handling Method:	R Material recovery of more than 75 percent of the total material.
Specific Gravity:	100

ECHO:

Envid:	1000551541
Registry ID:	110004459988
DFR URL:	http://echo.epa.gov/detailed_facility_report?fid=110004459988

72
ENE
1/4-1/2
0.334 mi.
1766 ft.

AURUBIS BUFFALO, INC. **NY VCP** **S109416436**
MILITARY ROAD AND SAYRE STREET **N/A**
BUFFALO, NY 14207

Relative:
Higher

Actual:
600 ft.

VCP:

Program Type:	VCP
Site Code:	56938
HW Code:	V00314
Site Class:	C
SWIS:	1502
Region:	9
Town:	Buffalo (c)
Acres:	71
Date Record Added:	11/30/2000
Date Record Updated:	03/01/2016
Updated By:	CRSTANIS
Site Description:	Location: The Aurubis Buffalo, Inc. (formerly Luvata Buffalo, Inc.) Site (previously known as the Outokumpu American Brass (OAB) and, prior to OAB, Anaconda Brass site) is a 71-acre industrial complex

AURUBIS BUFFALO, INC. (Continued) **S109416436**

located along west side of Military Road about 1/4 mile north of Hertel Avenue, in the City of Buffalo, Erie County. Site Features: The site contains several large industrial buildings for metals processing which are surrounded by parking facilities, access roadways, plant equipment, staged materials, and several large open areas that include publicly used recreational fields. The site also has several railroad sidings.The site is situated in an industrial corridor in a highly developed commercial/residential/industrial area in City of Buffalo, Erie Co. The western and northern areas are bounded by active rail lines and industrial areas. The southern property boundary along Sayre Ave. is bordered by urban residential housing. The Military Road corridor is bounded by a mix of urban residential, commercial properties and a public school.Current Zoning and Land Use: This site is zoned for industrial manufacturing and processing. The current plant has been in continuous operation since 1907 producing copper and copper alloys. Metal processes used at this site include metal casting, hot and cold rolling, annealing, slitting, milling, pickling and finishing. Past Use of the Site: An area at the north end of the complex was used for disposal of process wastes including coal ash, nickel and copper bearing slag, baghouse dust, spent refractories, scrap wood, saw dust and metal oxides. In 1990, as part of a real estate transaction, OAB initiated a Remedial Investigation (RI) to characterize contaminated areas identified in the PSI and verify the absence of contamination in other areas. The investigation revealed that the waste at the north end of the site did not pose a significant threat to human health or the environment. As a result, the NYSDEC reclassified the disposal area in 1994 from a Class 2A site to a Class 3 site (the site does not pose a significant threat).In 1995, a Supplemental RI was conducted. An additional area (Area O) was investigated during the Supplemental RI. In 1999, OAB initiated additional sampling of soils near adjacent baseball fields (Area J) and Area O for arsenic. The results identified a small area with arsenic at levels above background in Area J.In 1999, OAB submitted a Remedial Action Work Plan (RAWP) for Areas A (7.16 acres), C (0.71 acres), D (1.06 acres), and M (1.11 acres). The RAWP specified covering the respective areas with an asphalt cover system and improving site security measures to minimize human and environmental exposure risks. The remedial action work was completed by 2002. The asphalt covered areas are currently used as parking areas. In addition to the above, a portion of Area C where PCBs were detected in several soil samples at concentrations greater than 1 mg/kg were removed and managed accordingly at an offsite facility.In 2004, OAB entered into a Voluntary Cleanup Program (VCP) agreement with the NYSDEC (VCP Site No. V00314), to address the arsenic contamination found in Area J (7.78 acres) adjacent to plant-owned baseball fields, and implementing overall site management and institutional controls to maintain the integrity and security of the remediated areas (Areas A, C, D and M). The institutional controls for the site included filing a deed restriction to restrict future use of the site and conduct periodic inspections. Area J remedial work was completed in December 2005. Compliance with OMM requirements are certified routinely.The recording of deed restrictions for the remediated areas were filed with the Erie County Clerk in 2007. Site Geology and Hydrogeology: Site soils include fill composed of clay, gravel, concrete, fly ash, slag, and other debris; a thick upper unit consisting of finely laminated, redbrown clay and varves; a coarse-grained middle unit composed of either sand or sand and

AURUBIS BUFFALO, INC. (Continued) **S109416436**

gravel; and a lowermost unit composed of a highly variable till.The site is generally flat, so runoff is slow, and ponding after prolonged periods of precipitation is common where surface irregularities cause local topographic lows. The primary factor controlling the hydrogeology at the American Brass site is the thick layer of clay (upper unit) that underlies the entire site. This unit separates the two water-bearing zones that exist on the site.

Env Problem: Nature and Extent of Contamination: Prior to Remediation: Localized surface soils were contaminated with cadmium, lead and arsenic. Perched groundwater was contaminated with lead as well. The perched water table and the secondary water table are separated by a 30 ft. clay layer, and do not appear to be hydraulically connected. Post-Remediation: As part of the voluntary cleanup program agreement, an asphalt cover over areas containing lead and cadmium eliminated surface water run-off of contaminants and direct contact concerns. A vegetated soil cover over arsenic contaminated soils eliminated dust potential and direct contact concerns. The site does not currently pose a significant threat to the environment. A DEC approved Operation, Maintenance and Monitoring Plan and a Soil Management Plan specify routine operation, maintenance and monitoring measures for engineering controls at the site and management of soils during invasive activities in the define remediation areas. A recorded deed restriction limits use and development of the site.

Health Problem: The site is located in a mixed industrial/residential area in the City of Buffalo. Exposures to contaminated groundwater via drinking water are not expected because the area is served with public water and there are no known private wells nearby. The site is graded and partially covered with coal ash material and cinders. There are baseball fields that are used by a community recreation association on a portion of the site. Surface soils in the ball-field area contain metals at levels generally representative of background conditions. Elevated levels of metals were found in on-site subsurface soils during test pit and soil boring investigations. Remedial action at this site will include regrading of Area J and the application of clean soil and a vegetative cover. To prevent potential human exposures to contaminants, all areas will have restricted use imposed through an environmental easement which will include a site management plan and operation and maintenance requirements for the cover systems.

Dump: False
Structure: False
Lagoon: False
Landfill: False
Pond: False
Disp Start: Not reported
Disp Term: Not reported
Lat/Long: Not reported
Dell: Not reported
Record Add: 5/19/2008 9:33:00 AM
Record Upd: 5/19/2008 9:33:00 AM
Updated By: ewmelnyk
Own Op: Owner
Sub Type: 03
Owner Name: Roberta Kloda
Owner Company: Aurubis Buffalo, Inc.
Owner Address: 70 Sayre Street
Owner Addr2: Not reported

AURUBIS BUFFALO, INC. (Continued) **S109416436**

Owner City,St,Zip:	Buffalo, NY 14207
Owner Country:	United States of America
Own Op:	Applicant/Requestor
Sub Type:	03
Owner Name:	Roberta Kloda
Owner Company:	Aurubis Buffalo, Inc.
Owner Address:	70 Sayre Street
Owner Addr2:	Not reported
Owner City,St,Zip:	Buffalo, NY 14207
Owner Country:	United States of America
Own Op:	On-Site Operator
Sub Type:	02
Owner Name:	PAUL J. BODEKOR
Owner Company:	LUVATA BUFFALO
Owner Address:	70 SAYRE ST - PO BOX 981
Owner Addr2:	Not reported
Owner City,St,Zip:	BUFFALO, NY 14207
Owner Country:	United States of America
HW Code:	V00314
Waste Type:	ARSENIC
Waste Quantity:	UNKNOWN
Waste Code:	Not reported
HW Code:	V00314
Waste Type:	CADMIUM
Waste Quantity:	UNKNOWN
Waste Code:	Not reported
HW Code:	V00314
Waste Type:	LEAD
Waste Quantity:	UNKNOWN
Waste Code:	Not reported
HW Code:	V00314
Waste Type:	ZINC
Waste Quantity:	UNKNOWN
Waste Code:	Not reported
HW Code:	V00314
Waste Type:	COPPER
Waste Quantity:	UNKNOWN
Waste Code:	Not reported
HW Code:	V00314
Waste Type:	NICKEL
Waste Quantity:	UNKNOWN
Waste Code:	Not reported
Crossref ID:	00-TEMP-02-15(R
Cross Ref Type Code:	20
Cross Ref Type:	Haz. Substance ID
Record Added Date:	11/30/2000 4:07:00 PM
Record Updated:	2/24/2005 3:54:00 PM
Updated By:	VCPTRANS
Crossref ID:	915007
Cross Ref Type Code:	02
Cross Ref Type:	HW Site ID
Record Added Date:	3/13/2006 10:09:00 AM
Record Updated:	3/13/2006 10:09:00 AM
Updated By:	SMWITHER
Crossref ID:	B9-0573-99-10
Cross Ref Type Code:	23
Cross Ref Type:	Agreement/Consent Order Number

AURUBIS BUFFALO, INC. (Continued) **S109416436**

Record Added Date: 2/17/2009 11:40:00 AM
Record Updated: 2/17/2009 11:40:00 AM
Updated By: DMMOLOUG

P73 **USEPA REGION 2 AT KRAUSS WAREHOUSE SITE** **SEMS** **1015731644**
NNE **21 ISABELLE ST BLDG 10** **RCRA-LQG** **NY0000201939**
1/4-1/2 **BUFFALO, NY 14207** **NY MANIFEST**
0.364 mi. **ECHO**
1920 ft. **Site 1 of 2 in cluster P**

Relative:
Higher

Actual:
597 ft.

SEMS:

Site ID:	205056
EPA ID:	NY0000201939
Federal Facility:	N
NPL:	Not on the NPL
Non NPL Status:	Removal Only Site (No Site Assessment Work Needed)

Following information was gathered from the prior CERCLIS update completed in 10/2013:

Site ID:	0205056
EPA ID:	NY0000201939
Facility County:	ERIE
Short Name:	KRAUS ENTERPRISE
Congressional District:	27
IFMS ID:	02WL
SMSA Number:	Not reported
USGC Hydro Unit:	Not reported
Federal Facility:	Not a Federal Facility
DMNSN Number:	0.00000
Site Orphan Flag:	Not reported
RCRA ID:	Not reported
USGS Quadrangle:	Not reported
Site Init By Prog:	R
NFRAP Flag:	Not reported
Parent ID:	Not reported
RST Code:	Not reported
EPA Region:	02
Classification:	Not reported
Site Settings Code:	Not reported
NPL Status:	Not on the NPL
DMNSN Unit Code:	Not reported
RBRAC Code:	Not reported
RResp Fed Agency Code:	Not reported
Non NPL Status:	Removal Only Site (No Site Assessment Work Needed)
Non NPL Status Date:	03/29/05
Site Fips Code:	36029
CC Concurrence Date:	/ /
CC Concurrence FY:	Not reported
Alias EPA ID:	Not reported
Site FUDS Flag:	Not reported

CERCLIS Site Contact Name(s):

Contact ID:	2000124.00000
Contact Name:	KEVIN MATHEIS
Contact Tel:	(908) 321-6789
Contact Title:	On-Scene Coordinator (OSC)
Contact Email:	MATHEIS.KEVIN@EPA.GOV

USEPA REGION 2 AT KRAUSS WAREHOUSE SITE (Continued) **1015731644**

Alias Comments: Not reported
Site Description: Abandoned storage warehouse containing various container sizes of paints, varnishes, wastewater treatment chemicals and maintainence chemicals. An assessment will be conducted to determine removal eligibility.

CERCLIS Assessment History:

Action Code: 001
Action: REMOVAL ASSESSMENT
Date Started: 12/14/04
Date Completed: 05/20/05
Priority Level: Not reported
Operable Unit: SITEWIDE
Primary Responsibility: EPA Fund-Financed
Planning Status: Not reported
Urgency Indicator: Not reported
Action Anomaly: Not reported

Action Code: 001
Action: Public Notice Published
Date Started: / /
Date Completed: 11/15/05
Priority Level: Not reported
Operable Unit: SITEWIDE
Primary Responsibility: EPA Fund-Financed
Planning Status: Not reported
Urgency Indicator: Not reported
Action Anomaly: Not reported

Action Code: 001
Action: ISSUE REQUEST LETTERS (104E)
Date Started: / /
Date Completed: 08/16/06
Priority Level: Not reported
Operable Unit: SITEWIDE
Primary Responsibility: Federal Enforcement
Planning Status: Not reported
Urgency Indicator: Not reported
Action Anomaly: Not reported

Action Code: 001
Action: REMOVAL
Date Started: 06/10/05
Date Completed: 12/07/06
Priority Level: Cleaned up
Operable Unit: SITEWIDE
Primary Responsibility: EPA Fund-Financed
Planning Status: Primary
Urgency Indicator: Time Critical
Action Anomaly: Not reported

Action Code: 001
Action: NON-NATIONAL PRIORITIES LIST POTENTIALLY RESPONSIBLE PARTY SEARCH
Date Started: 04/21/05
Date Completed: 12/03/08
Priority Level: Search Complete, No Viable PRPs

USEPA REGION 2 AT KRAUSS WAREHOUSE SITE (Continued) **1015731644**

Operable Unit: SITEWIDE
Primary Responsibility: Federal Enforcement
Planning Status: Not reported
Urgency Indicator: Not reported
Action Anomaly: Not reported

RCRA-LQG:
Date form received by agency: 01/01/2007
Facility name: USEPA REGION 2 AT KRAUSS WAREHOUSE SITE
Facility address: 21 ISABELLE ST BLDG 10
BUFFALO, NY 14207
EPA ID: NY0000201939
Mailing address: WOODBRIDGE AVE BLDG 209 MS-211
EDISON, NJ 08837
Contact: KEVIN M MATHEIS
Contact address: WOODBRIDGE AVE BLDG 209 MS-211
EDISON, NJ 08837
Contact country: US
Contact telephone: (908) 420-4478
Contact email: MATHEIS.KEVIN@EPA.GOV
EPA Region: 02
Classification: Large Quantity Generator
Description: Handler: generates 1,000 kg or more of hazardous waste during any calendar month; or generates more than 1 kg of acutely hazardous waste during any calendar month; or generates more than 100 kg of any residue or contaminated soil, waste or other debris resulting from the cleanup of a spill, into or on any land or water, of acutely hazardous waste during any calendar month; or generates 1 kg or less of acutely hazardous waste during any calendar month, and accumulates more than 1 kg of acutely hazardous waste at any time; or generates 100 kg or less of any residue or contaminated soil, waste or other debris resulting from the cleanup of a spill, into or on any land or water, of acutely hazardous waste during any calendar month, and accumulates more than 100 kg of that material at any time

Owner/Operator Summary:
Owner/operator name: WILLIAM KRAUS
Owner/operator address: BERESFORD COURT C/O ADAM CONNERS- OWNER ATTORN
WILLIAMSVILLE, NY 14221
Owner/operator country: US
Owner/operator telephone: Not reported
Legal status: Federal
Owner/Operator Type: Owner
Owner/Op start date: 05/11/2006
Owner/Op end date: Not reported

Owner/operator name: WILLIAM P KRAUS SR
Owner/operator address: 21 ISABELLE ST
BUFFALO, NY 14207
Owner/operator country: US
Owner/operator telephone: (716) 873-6101
Legal status: Private
Owner/Operator Type: Owner
Owner/Op start date: 01/01/2001
Owner/Op end date: Not reported

USEPA REGION 2 AT KRAUSS WAREHOUSE SITE (Continued) **1015731644**

Handler Activities Summary:
U.S. importer of hazardous waste: No
Mixed waste (haz. and radioactive): No
Recycler of hazardous waste: No
Transporter of hazardous waste: No
Treater, storer or disposer of HW: No
Underground injection activity: No
On-site burner exemption: No
Furnace exemption: No
Used oil fuel burner: No
Used oil processor: No
User oil refiner: No
Used oil fuel marketer to burner: No
Used oil Specification marketer: No
Used oil transfer facility: No
Used oil transporter: No

Historical Generators:
Date form received by agency: 05/16/2006
Site name: USEPA REGION 2 AT KRAUSS WAREHOUSE SITE
Classification: Large Quantity Generator

. Waste code: D001
. Waste name: IGNITABLE WASTE

. Waste code: D002
. Waste name: CORROSIVE WASTE

. Waste code: D003
. Waste name: REACTIVE WASTE

Date form received by agency: 05/15/2006
Site name: USEPA REGION 2 AT KRAUSS WAREHOUSE SITE
Classification: Large Quantity Generator

Date form received by agency: 07/08/1999
Site name: KRAUS ENTERPRISE
Classification: Not a generator, verified

Date form received by agency: 04/06/1994
Site name: KRAUS ENTERPRISE
Classification: Small Quantity Generator

. Waste code: D002
. Waste name: CORROSIVE WASTE

Violation Status: No violations found

NY MANIFEST:
Country: USA
EPA ID: NY0000201939
Facility Status: Not reported
Location Address 1: 21 ISABELLE ST BLDG 10
Code: BP
Location Address 2: Not reported
Total Tanks: Not reported
Location City: BUFFALO

USEPA REGION 2 AT KRAUSS WAREHOUSE SITE (Continued) **1015731644**

Location State:	NY
Location Zip:	14207
Location Zip 4:	Not reported

NY MANIFEST:

EPAID:	NY0000201939
Mailing Name:	KRAUS ENTERPRISE
Mailing Contact:	ANEL SANTIAGO
Mailing Address 1:	21 ISABELLE ST BLDG 10
Mailing Address 2:	Not reported
Mailing City:	BUFFALO
Mailing State:	NY
Mailing Zip:	14207
Mailing Zip 4:	Not reported
Mailing Country:	USA
Mailing Phone:	7168736101

NY MANIFEST:

Document ID:	NYB4791249
Manifest Status:	K
seq:	Not reported
Year:	1994
Trans1 State ID:	PD1946NY
Trans2 State ID:	Not reported
Generator Ship Date:	06/29/1994
Trans1 Recv Date:	06/29/1994
Trans2 Recv Date:	/ /
TSD Site Recv Date:	06/30/1994
Part A Recv Date:	/ /
Part B Recv Date:	07/31/1994
Generator EPA ID:	NY0000201939
Trans1 EPA ID:	NYD980769947
Trans2 EPA ID:	Not reported
TSDF ID 1:	OHD004527008
TSDF ID 2:	Not reported
Manifest Tracking Number:	Not reported
Import Indicator:	Not reported
Export Indicator:	Not reported
Discr Quantity Indicator:	Not reported
Discr Type Indicator:	Not reported
Discr Residue Indicator:	Not reported
Discr Partial Reject Indicator:	Not reported
Discr Full Reject Indicator:	Not reported
Manifest Ref Number:	Not reported
Alt Facility RCRA ID:	Not reported
Alt Facility Sign Date:	Not reported
MGMT Method Type Code:	Not reported
Waste Code:	B007 - OTHER MISCELLANEOUS PCB WASTES
Waste Code:	Not reported
Waste Code:	Not reported
Waste Code:	Not reported
Waste Code:	Not reported
Waste Code:	Not reported
Quantity:	01452
Units:	K - Kilograms (2.2 pounds)
Number of Containers:	003
Container Type:	CM - Metal boxes, cases, roll-offs

USEPA REGION 2 AT KRAUSS WAREHOUSE SITE (Continued) **1015731644**

Handling Method:	L Landfill.
Specific Gravity:	100
Document ID:	NYG3289959
Manifest Status:	Not reported
seq:	01
Year:	2006
Trans1 State ID:	NYD982092814
Trans2 State ID:	Not reported
Generator Ship Date:	08/07/2006
Trans1 Recv Date:	08/07/2006
Trans2 Recv Date:	Not reported
TSD Site Recv Date:	08/08/2006
Part A Recv Date:	Not reported
Part B Recv Date:	Not reported
Generator EPA ID:	NY0000201939
Trans1 EPA ID:	AK39290NY
Trans2 EPA ID:	Not reported
TSDF ID 1:	OHD066060609
TSDF ID 2:	Not reported
Manifest Tracking Number:	Not reported
Import Indicator:	Not reported
Export Indicator:	Not reported
Discr Quantity Indicator:	Not reported
Discr Type Indicator:	Not reported
Discr Residue Indicator:	Not reported
Discr Partial Reject Indicator:	Not reported
Discr Full Reject Indicator:	Not reported
Manifest Ref Number:	Not reported
Alt Facility RCRA ID:	Not reported
Alt Facility Sign Date:	Not reported
MGMT Method Type Code:	Not reported
Waste Code:	D001 - NON-LISTED IGNITABLE WASTES
Waste Code:	Not reported
Waste Code:	Not reported
Waste Code:	Not reported
Waste Code:	Not reported
Waste Code:	Not reported
Quantity:	00165
Units:	G - Gallons (liquids only)* (8.3 pounds)
Number of Containers:	003
Container Type:	DM - Metal drums, barrels
Handling Method:	T Chemical, physical, or biological treatment.
Specific Gravity:	01.00
Waste Code:	D001 - NON-LISTED IGNITABLE WASTES
Waste Code:	Not reported
Waste Code:	Not reported
Waste Code:	Not reported
Waste Code:	Not reported
Quantity:	00005
Units:	G - Gallons (liquids only)* (8.3 pounds)
Number of Containers:	001
Container Type:	DM - Metal drums, barrels
Handling Method:	T Chemical, physical, or biological treatment.
Specific Gravity:	01.00
Document ID:	NYG3289977

USEPA REGION 2 AT KRAUSS WAREHOUSE SITE (Continued) **1015731644**

Manifest Status:	Not reported
seq:	01
Year:	2006
Trans1 State ID:	NYD982792814
Trans2 State ID:	Not reported
Generator Ship Date:	08/08/2006
Trans1 Recv Date:	08/08/2006
Trans2 Recv Date:	Not reported
TSD Site Recv Date:	08/08/2006
Part A Recv Date:	Not reported
Part B Recv Date:	Not reported
Generator EPA ID:	NY0000201939
Trans1 EPA ID:	ABC2862NY
Trans2 EPA ID:	Not reported
TSDF ID 1:	OHD066060609
TSDF ID 2:	Not reported
Manifest Tracking Number:	Not reported
Import Indicator:	Not reported
Export Indicator:	Not reported
Discr Quantity Indicator:	Not reported
Discr Type Indicator:	Not reported
Discr Residue Indicator:	Not reported
Discr Partial Reject Indicator:	Not reported
Discr Full Reject Indicator:	Not reported
Manifest Ref Number:	Not reported
Alt Facility RCRA ID:	Not reported
Alt Facility Sign Date:	Not reported
MGMT Method Type Code:	Not reported
Waste Code:	D001 - NON-LISTED IGNITABLE WASTES
Waste Code:	Not reported
Waste Code:	Not reported
Waste Code:	Not reported
Waste Code:	Not reported
Waste Code:	Not reported
Quantity:	09000
Units:	P - Pounds
Number of Containers:	009
Container Type:	CF - Fiber or plastic boxes, cartons
Handling Method:	T Chemical, physical, or biological treatment.
Specific Gravity:	01.00
Waste Code:	D001 - NON-LISTED IGNITABLE WASTES
Waste Code:	Not reported
Waste Code:	Not reported
Waste Code:	Not reported
Waste Code:	Not reported
Quantity:	02000
Units:	P - Pounds
Number of Containers:	002
Container Type:	CF - Fiber or plastic boxes, cartons
Handling Method:	T Chemical, physical, or biological treatment.
Specific Gravity:	01.00

Document ID:	NYG3289995
Manifest Status:	Not reported
seq:	01
Year:	2006
Trans1 State ID:	NYD982792814

USEPA REGION 2 AT KRAUSS WAREHOUSE SITE (Continued) **1015731644**

Trans2 State ID:	Not reported
Generator Ship Date:	08/23/2006
Trans1 Recv Date:	08/23/2006
Trans2 Recv Date:	Not reported
TSD Site Recv Date:	09/01/2006
Part A Recv Date:	Not reported
Part B Recv Date:	Not reported
Generator EPA ID:	NY0000201939
Trans1 EPA ID:	AD76284
Trans2 EPA ID:	Not reported
TSDF ID 1:	OHD066060609
TSDF ID 2:	Not reported
Manifest Tracking Number:	Not reported
Import Indicator:	Not reported
Export Indicator:	Not reported
Discr Quantity Indicator:	Not reported
Discr Type Indicator:	Not reported
Discr Residue Indicator:	Not reported
Discr Partial Reject Indicator:	Not reported
Discr Full Reject Indicator:	Not reported
Manifest Ref Number:	Not reported
Alt Facility RCRA ID:	Not reported
Alt Facility Sign Date:	Not reported
MGMT Method Type Code:	Not reported
Waste Code:	D001 - NON-LISTED IGNITABLE WASTES
Waste Code:	Not reported
Waste Code:	Not reported
Waste Code:	Not reported
Waste Code:	Not reported
Waste Code:	Not reported
Quantity:	00003
Units:	P - Pounds
Number of Containers:	001
Container Type:	CF - Fiber or plastic boxes, cartons
Handling Method:	T Chemical, physical, or biological treatment.
Specific Gravity:	01.00
Document ID:	NYG3291543
Manifest Status:	Not reported
seq:	01
Year:	2006
Trans1 State ID:	NYD982792814
Trans2 State ID:	Not reported
Generator Ship Date:	08/08/2006
Trans1 Recv Date:	08/08/2006
Trans2 Recv Date:	Not reported
TSD Site Recv Date:	08/08/2006
Part A Recv Date:	Not reported
Part B Recv Date:	Not reported
Generator EPA ID:	NY0000201939
Trans1 EPA ID:	AB62852NY
Trans2 EPA ID:	Not reported
TSDF ID 1:	OHR000034025
TSDF ID 2:	Not reported
Manifest Tracking Number:	Not reported
Import Indicator:	Not reported
Export Indicator:	Not reported

USEPA REGION 2 AT KRAUSS WAREHOUSE SITE (Continued) **1015731644**

Discr Quantity Indicator:	Not reported
Discr Type Indicator:	Not reported
Discr Residue Indicator:	Not reported
Discr Partial Reject Indicator:	Not reported
Discr Full Reject Indicator:	Not reported
Manifest Ref Number:	Not reported
Alt Facility RCRA ID:	Not reported
Alt Facility Sign Date:	Not reported
MGMT Method Type Code:	Not reported
Waste Code:	B006 - PCB TRANSFORMERS WITH 500 PPM OR > PCB
Waste Code:	Not reported
Waste Code:	Not reported
Waste Code:	Not reported
Waste Code:	Not reported
Waste Code:	Not reported
Quantity:	08005
Units:	K - Kilograms (2.2 pounds)
Number of Containers:	006
Container Type:	DM - Metal drums, barrels
Handling Method:	T Chemical, physical, or biological treatment.
Specific Gravity:	01.00
Waste Code:	B004 - PCB ARTICLES WITH 50 PPM BUT < 500 PPM
Waste Code:	Not reported
Waste Code:	Not reported
Waste Code:	Not reported
Waste Code:	Not reported
Quantity:	00342
Units:	K - Kilograms (2.2 pounds)
Number of Containers:	010
Container Type:	DM - Metal drums, barrels
Handling Method:	T Chemical, physical, or biological treatment.
Specific Gravity:	01.00
Waste Code:	D009 - MERCURY 0.2 MG/L TCLP
Waste Code:	Not reported
Waste Code:	Not reported
Waste Code:	Not reported
Waste Code:	Not reported
Quantity:	02261
Units:	P - Pounds
Number of Containers:	002
Container Type:	CF - Fiber or plastic boxes, cartons
Handling Method:	R Material recovery of more than 75 percent of the total material.
Specific Gravity:	01.00
Waste Code:	D009 - MERCURY 0.2 MG/L TCLP
Waste Code:	Not reported
Waste Code:	Not reported
Waste Code:	Not reported
Waste Code:	Not reported
Quantity:	00853
Units:	P - Pounds
Number of Containers:	003
Container Type:	DM - Metal drums, barrels
Handling Method:	R Material recovery of more than 75 percent of the total material.
Specific Gravity:	01.00

USEPA REGION 2 AT KRAUSS WAREHOUSE SITE (Continued) **1015731644**

ECHO:
Envid: 1015731644
Registry ID: 110021001725
DFR URL: http://echo.epa.gov/detailed_facility_report?fid=110021001725

P74 **ARYL INC.** **SEMS** **1015731669**
NNE **21 ISABELLE ST** **RCRA-SQG** **NYD034557108**
1/4-1/2 **BUFFALO, NY 14207** **NY MANIFEST**
0.364 mi. **ECHO**
1920 ft. **Site 2 of 2 in cluster P**

Relative:
Higher

Actual:
597 ft.

SEMS:
Site ID: 204536
EPA ID: NYD034557108
Federal Facility: N
NPL: Not on the NPL
Non NPL Status: Removal Only Site (No Site Assessment Work Needed)

Following information was gathered from the prior CERCLIS update completed in 10/2013:
Site ID: 0204536
EPA ID: NYD034557108
Facility County: ERIE
Short Name: ARYL INC.
Congressional District: 29
IFMS ID: 02UU
SMSA Number: Not reported
USGC Hydro Unit: Not reported
Federal Facility: Not a Federal Facility
DMNSN Number: 0.00000
Site Orphan Flag: Not reported
RCRA ID: Not reported
USGS Quadrangle: Not reported
Site Init By Prog: R
NFRAP Flag: Not reported
Parent ID: Not reported
RST Code: Not reported
EPA Region: 02
Classification: Chemical Plant
Site Settings Code: Not reported
NPL Status: Not on the NPL
DMNSN Unit Code: Not reported
RBRAC Code: Not reported
RResp Fed Agency Code: Not reported
Non NPL Status: Removal Only Site (No Site Assessment Work Needed)
Non NPL Status Date: 12/17/03
Site Fips Code: 36029
CC Concurrence Date: / /
CC Concurrence FY: Not reported
Alias EPA ID: Not reported
Site FUDS Flag: Not reported

Alias Comments: Not reported
Site Description: The site, a former manufacturing facility that produced fragrances and dyes for the cosmetics industry, now apparently abandoned, contains a warehouse with leaking chemicals. Chlorine was smelled during an NYSDEC inspection. An emergency removal will be performed.

ARYL INC. (Continued) **1015731669**

CERCLIS Assessment History:

Action Code:	001
Action:	REMOVAL ASSESSMENT
Date Started:	12/11/03
Date Completed:	12/12/03
Priority Level:	Not reported
Operable Unit:	SITEWIDE
Primary Responsibility:	EPA Fund-Financed
Planning Status:	Not reported
Urgency Indicator:	Not reported
Action Anomaly:	Not reported

Action Code:	001
Action:	Public Notice Published
Date Started:	/ /
Date Completed:	03/21/04
Priority Level:	Not reported
Operable Unit:	SITEWIDE
Primary Responsibility:	EPA Fund-Financed
Planning Status:	Not reported
Urgency Indicator:	Not reported
Action Anomaly:	Not reported

Action Code:	001
Action:	REMOVAL
Date Started:	12/13/03
Date Completed:	04/14/05
Priority Level:	Cleaned up
Operable Unit:	SITEWIDE
Primary Responsibility:	EPA Fund-Financed
Planning Status:	Primary
Urgency Indicator:	Time Critical
Action Anomaly:	Not reported

Action Code:	001
Action:	NON-NATIONAL PRIORITIES LIST POTENTIALLY RESPONSIBLE PARTY SEARCH
Date Started:	12/15/03
Date Completed:	04/10/08
Priority Level:	Search Complete, No Viable PRPs
Operable Unit:	SITEWIDE
Primary Responsibility:	Federal Enforcement
Planning Status:	Not reported
Urgency Indicator:	Not reported
Action Anomaly:	Not reported

RCRA-SQG:

Date form received by agency:	01/01/2007
Facility name:	EPA REMOVAL ACTION ARYL INC
Facility address:	21 ISABELLE ST BUFFALO, NY 14207
EPA ID:	NYD034557108
Mailing address:	WOODBRIDGE AVE MS211 EDISION, NJ 08837

ARYL INC. (Continued) **1015731669**

Contact:	MARK GALLO
Contact address:	WOODBRIDGE AVE MS211 EDISION, NJ 08837
Contact country:	US
Contact telephone:	(732) 906-6871
Contact email:	GALLO.MARK@EPA.GOV
EPA Region:	02
Land type:	Private
Classification:	Small Small Quantity Generator
Description:	Handler: generates more than 100 and less than 1000 kg of hazardous waste during any calendar month and accumulates less than 6000 kg of hazardous waste at any time; or generates 100 kg or less of hazardous waste during any calendar month, and accumulates more than 1000 kg of hazardous waste at any time

Owner/Operator Summary:

Owner/operator name:	NO NAME FOUND
Owner/operator address:	Not reported Not reported
Owner/operator country:	US
Owner/operator telephone:	Not reported
Legal status:	Federal
Owner/Operator Type:	Operator
Owner/Op start date:	04/20/2004
Owner/Op end date:	Not reported

Owner/operator name:	KRAUS ENTERPRISES
Owner/operator address:	21 ISABELLE ST BUFFALO, NY 14207
Owner/operator country:	US
Owner/operator telephone:	(716) 873-6101
Legal status:	Private
Owner/Operator Type:	Owner
Owner/Op start date:	01/01/2001
Owner/Op end date:	Not reported

Owner/operator name:	KRAUS ENTERPRISES
Owner/operator address:	21 ISABELLE ST BUFFALO, NY 14207
Owner/operator country:	Not reported
Owner/operator telephone:	(716) 873-6101
Legal status:	Private
Owner/Operator Type:	Owner
Owner/Op start date:	Not reported
Owner/Op end date:	Not reported

Handler Activities Summary:

U.S. importer of hazardous waste:	No
Mixed waste (haz. and radioactive):	No
Recycler of hazardous waste:	No
Transporter of hazardous waste:	No
Treater, storer or disposer of HW:	No
Underground injection activity:	No
On-site burner exemption:	No
Furnace exemption:	No
Used oil fuel burner:	No

ARYL INC. (Continued) **1015731669**

Used oil processor: No
User oil refiner: No
Used oil fuel marketer to burner: No
Used oil Specification marketer: No
Used oil transfer facility: No
Used oil transporter: No

Historical Generators:
Date form received by agency: 01/01/2006
Site name: EPA REMOVAL ACTION ARYL INC
Classification: Small Quantity Generator

Date form received by agency: 04/20/2004
Site name: EPA REMOVAL ACTION ARYL INC
Classification: Large Quantity Generator

. Waste code: D001
. Waste name: IGNITABLE WASTE

. Waste code: D002
. Waste name: CORROSIVE WASTE

. Waste code: D003
. Waste name: REACTIVE WASTE

. Waste code: D007
. Waste name: CHROMIUM

. Waste code: D008
. Waste name: LEAD

. Waste code: D022
. Waste name: CHLOROFORM

. Waste code: D024
. Waste name: M-CRESOL

. Waste code: D025
. Waste name: P-CRESOL

Date form received by agency: 08/17/2001
Site name: ARYL INC
Classification: Conditionally Exempt Small Quantity Generator

. Waste code: D001
. Waste name: IGNITABLE WASTE

. Waste code: D002
. Waste name: CORROSIVE WASTE

. Waste code: D003
. Waste name: REACTIVE WASTE

. Waste code: D007
. Waste name: CHROMIUM

Date form received by agency: 10/24/1985

ARYL INC. (Continued) **1015731669**

Site name: ARYL INC
Classification: Unverified

Violation Status: No violations found

Evaluation Action Summary:
Evaluation date: 03/12/2009
Evaluation: COMPLIANCE EVALUATION INSPECTION ON-SITE
Area of violation: Not reported
Date achieved compliance: Not reported
Evaluation lead agency: State

Evaluation date: 11/29/2000
Evaluation: COMPLIANCE EVALUATION INSPECTION ON-SITE
Area of violation: Not reported
Date achieved compliance: Not reported
Evaluation lead agency: EPA Contractor/Grantee

Evaluation date: 09/19/2000
Evaluation: COMPLIANCE EVALUATION INSPECTION ON-SITE
Area of violation: Not reported
Date achieved compliance: Not reported
Evaluation lead agency: EPA

Evaluation date: 07/19/1991
Evaluation: COMPLIANCE EVALUATION INSPECTION ON-SITE
Area of violation: Not reported
Date achieved compliance: Not reported
Evaluation lead agency: State

NY MANIFEST:
Country: USA
EPA ID: NYD034557108
Facility Status: Not reported
Location Address 1: 21 ISABELLE STREET
Code: BP
Location Address 2: Not reported
Total Tanks: Not reported
Location City: BUFFALO
Location State: NY
Location Zip: 14207
Location Zip 4: Not reported

NY MANIFEST:
EPAID: NYD034557108
Mailing Name: NIAGARA AROMATICS INCORPORATED
Mailing Contact: NIAGARA AROMATICS INCORPORATED
Mailing Address 1: 21 ISABELLE STREET
Mailing Address 2: Not reported
Mailing City: BUFFALO
Mailing State: NY
Mailing Zip: 14207
Mailing Zip 4: Not reported
Mailing Country: USA
Mailing Phone: 7168763341

NY MANIFEST:

ARYL INC. (Continued) **1015731669**

Document ID:	NYG4102569
Manifest Status:	Not reported
seq:	Not reported
Year:	2004
Trans1 State ID:	AD76819NY
Trans2 State ID:	Not reported
Generator Ship Date:	04/29/2004
Trans1 Recv Date:	04/29/2004
Trans2 Recv Date:	Not reported
TSD Site Recv Date:	04/30/2004
Part A Recv Date:	Not reported
Part B Recv Date:	Not reported
Generator EPA ID:	NYD034557108
Trans1 EPA ID:	NYD982792814
Trans2 EPA ID:	Not reported
TSDF ID 1:	OHD066060
TSDF ID 2:	Not reported
Manifest Tracking Number:	Not reported
Import Indicator:	Not reported
Export Indicator:	Not reported
Discr Quantity Indicator:	Not reported
Discr Type Indicator:	Not reported
Discr Residue Indicator:	Not reported
Discr Partial Reject Indicator:	Not reported
Discr Full Reject Indicator:	Not reported
Manifest Ref Number:	Not reported
Alt Facility RCRA ID:	Not reported
Alt Facility Sign Date:	Not reported
MGMT Method Type Code:	Not reported
Waste Code:	U169 - NITROBENZENE (L,T)
Waste Code:	Not reported
Waste Code:	Not reported
Waste Code:	Not reported
Waste Code:	Not reported
Waste Code:	Not reported
Quantity:	00050
Units:	P - Pounds
Number of Containers:	001
Container Type:	DF - Fiberboard or plastic drums (glass)
Handling Method:	T Chemical, physical, or biological treatment.
Specific Gravity:	01.00
Waste Code:	D010 - SELENIUM 1.0 MG/L TCLP
Waste Code:	Not reported
Waste Code:	Not reported
Waste Code:	Not reported
Waste Code:	Not reported
Quantity:	00020
Units:	P - Pounds
Number of Containers:	001
Container Type:	DF - Fiberboard or plastic drums (glass)
Handling Method:	T Chemical, physical, or biological treatment.
Specific Gravity:	01.00

Document ID:	NYG4012263
Manifest Status:	Not reported
seq:	Not reported
Year:	2004

ARYL INC. (Continued) **1015731669**

Trans1 State ID:	AD76300NY
Trans2 State ID:	Not reported
Generator Ship Date:	04/29/2004
Trans1 Recv Date:	04/29/2004
Trans2 Recv Date:	Not reported
TSD Site Recv Date:	04/30/2004
Part A Recv Date:	Not reported
Part B Recv Date:	Not reported
Generator EPA ID:	NYD034557108
Trans1 EPA ID:	NYD982792814
Trans2 EPA ID:	Not reported
TSDF ID 1:	OHD083377
TSDF ID 2:	Not reported
Manifest Tracking Number:	Not reported
Import Indicator:	Not reported
Export Indicator:	Not reported
Discr Quantity Indicator:	Not reported
Discr Type Indicator:	Not reported
Discr Residue Indicator:	Not reported
Discr Partial Reject Indicator:	Not reported
Discr Full Reject Indicator:	Not reported
Manifest Ref Number:	Not reported
Alt Facility RCRA ID:	Not reported
Alt Facility Sign Date:	Not reported
MGMT Method Type Code:	Not reported
Waste Code:	D001 - NON-LISTED IGNITABLE WASTES
Waste Code:	Not reported
Waste Code:	Not reported
Waste Code:	Not reported
Waste Code:	Not reported
Waste Code:	Not reported
Quantity:	00055
Units:	G - Gallons (liquids only)* (8.3 pounds)
Number of Containers:	001
Container Type:	DF - Fiberboard or plastic drums (glass)
Handling Method:	T Chemical, physical, or biological treatment.
Specific Gravity:	01.00
Waste Code:	D001 - NON-LISTED IGNITABLE WASTES
Waste Code:	Not reported
Waste Code:	Not reported
Waste Code:	Not reported
Waste Code:	Not reported
Quantity:	00100
Units:	P - Pounds
Number of Containers:	001
Container Type:	DF - Fiberboard or plastic drums (glass)
Handling Method:	T Chemical, physical, or biological treatment.
Specific Gravity:	01.00
Waste Code:	D002 - NON-LISTED CORROSIVE WASTES
Waste Code:	Not reported
Waste Code:	Not reported
Waste Code:	Not reported
Waste Code:	Not reported
Quantity:	00005
Units:	G - Gallons (liquids only)* (8.3 pounds)
Number of Containers:	001
Container Type:	DF - Fiberboard or plastic drums (glass)

ARYL INC. (Continued) **1015731669**

Handling Method:	T Chemical, physical, or biological treatment.
Specific Gravity:	01.00
Waste Code:	D002 - NON-LISTED CORROSIVE WASTES
Waste Code:	Not reported
Waste Code:	Not reported
Waste Code:	Not reported
Waste Code:	Not reported
Quantity:	00020
Units:	P - Pounds
Number of Containers:	001
Container Type:	DF - Fiberboard or plastic drums (glass)
Handling Method:	T Chemical, physical, or biological treatment.
Specific Gravity:	01.00

Document ID:	NYG4012281
Manifest Status:	Not reported
seq:	Not reported
Year:	2004
Trans1 State ID:	AD76300NY
Trans2 State ID:	Not reported
Generator Ship Date:	04/29/2004
Trans1 Recv Date:	04/29/2004
Trans2 Recv Date:	Not reported
TSD Site Recv Date:	04/30/2004
Part A Recv Date:	Not reported
Part B Recv Date:	Not reported
Generator EPA ID:	NYD034557108
Trans1 EPA ID:	NYD982792814
Trans2 EPA ID:	Not reported
TSDF ID 1:	OHD083377
TSDF ID 2:	Not reported
Manifest Tracking Number:	Not reported
Import Indicator:	Not reported
Export Indicator:	Not reported
Discr Quantity Indicator:	Not reported
Discr Type Indicator:	Not reported
Discr Residue Indicator:	Not reported
Discr Partial Reject Indicator:	Not reported
Discr Full Reject Indicator:	Not reported
Manifest Ref Number:	Not reported
Alt Facility RCRA ID:	Not reported
Alt Facility Sign Date:	Not reported
MGMT Method Type Code:	Not reported
Waste Code:	D002 - NON-LISTED CORROSIVE WASTES
Waste Code:	Not reported
Waste Code:	Not reported
Waste Code:	Not reported
Waste Code:	Not reported
Waste Code:	Not reported
Quantity:	00020
Units:	P - Pounds
Number of Containers:	001
Container Type:	DF - Fiberboard or plastic drums (glass)
Handling Method:	B Incineration, heat recovery, burning.
Specific Gravity:	01.00
Waste Code:	D002 - NON-LISTED CORROSIVE WASTES
Waste Code:	Not reported

ARYL INC. (Continued) **1015731669**

Waste Code:	Not reported
Waste Code:	Not reported
Waste Code:	Not reported
Quantity:	00005
Units:	G - Gallons (liquids only)* (8.3 pounds)
Number of Containers:	001
Container Type:	DF - Fiberboard or plastic drums (glass)
Handling Method:	B Incineration, heat recovery, burning.
Specific Gravity:	01.00
Waste Code:	D001 - NON-LISTED IGNITABLE WASTES
Waste Code:	Not reported
Waste Code:	Not reported
Waste Code:	Not reported
Waste Code:	Not reported
Quantity:	00005
Units:	G - Gallons (liquids only)* (8.3 pounds)
Number of Containers:	001
Container Type:	DF - Fiberboard or plastic drums (glass)
Handling Method:	B Incineration, heat recovery, burning.
Specific Gravity:	01.00
Waste Code:	D009 - MERCURY 0.2 MG/L TCLP
Waste Code:	Not reported
Waste Code:	Not reported
Waste Code:	Not reported
Waste Code:	Not reported
Quantity:	00005
Units:	G - Gallons (liquids only)* (8.3 pounds)
Number of Containers:	001
Container Type:	DF - Fiberboard or plastic drums (glass)
Handling Method:	T Chemical, physical, or biological treatment.
Specific Gravity:	01.00

Document ID:	NYG4012335
Manifest Status:	Not reported
seq:	Not reported
Year:	2004
Trans1 State ID:	AD76300NY
Trans2 State ID:	Not reported
Generator Ship Date:	04/29/2004
Trans1 Recv Date:	04/29/2004
Trans2 Recv Date:	Not reported
TSD Site Recv Date:	04/30/2004
Part A Recv Date:	Not reported
Part B Recv Date:	Not reported
Generator EPA ID:	NYD034557108
Trans1 EPA ID:	NYD982792814
Trans2 EPA ID:	Not reported
TSDF ID 1:	OHD083377
TSDF ID 2:	Not reported
Manifest Tracking Number:	Not reported
Import Indicator:	Not reported
Export Indicator:	Not reported
Discr Quantity Indicator:	Not reported
Discr Type Indicator:	Not reported
Discr Residue Indicator:	Not reported
Discr Partial Reject Indicator:	Not reported
Discr Full Reject Indicator:	Not reported

ARYL INC. (Continued) **1015731669**

Manifest Ref Number:	Not reported
Alt Facility RCRA ID:	Not reported
Alt Facility Sign Date:	Not reported
MGMT Method Type Code:	Not reported
Waste Code:	D002 - NON-LISTED CORROSIVE WASTES
Waste Code:	Not reported
Waste Code:	Not reported
Waste Code:	Not reported
Waste Code:	Not reported
Waste Code:	Not reported
Quantity:	00750
Units:	G - Gallons (liquids only)* (8.3 pounds)
Number of Containers:	015
Container Type:	DF - Fiberboard or plastic drums (glass)
Handling Method:	T Chemical, physical, or biological treatment.
Specific Gravity:	01.00
Waste Code:	D001 - NON-LISTED IGNITABLE WASTES
Waste Code:	Not reported
Waste Code:	Not reported
Waste Code:	Not reported
Waste Code:	Not reported
Quantity:	00850
Units:	G - Gallons (liquids only)* (8.3 pounds)
Number of Containers:	017
Container Type:	DM - Metal drums, barrels
Handling Method:	T Chemical, physical, or biological treatment.
Specific Gravity:	01.00
Waste Code:	D001 - NON-LISTED IGNITABLE WASTES
Waste Code:	Not reported
Waste Code:	Not reported
Waste Code:	Not reported
Waste Code:	Not reported
Quantity:	00200
Units:	P - Pounds
Number of Containers:	004
Container Type:	DF - Fiberboard or plastic drums (glass)
Handling Method:	T Chemical, physical, or biological treatment.
Specific Gravity:	01.00

Document ID:	NYG4012542
Manifest Status:	Not reported
seq:	Not reported
Year:	2004
Trans1 State ID:	AD76674NY
Trans2 State ID:	Not reported
Generator Ship Date:	04/29/2004
Trans1 Recv Date:	04/29/2004
Trans2 Recv Date:	Not reported
TSD Site Recv Date:	04/30/2004
Part A Recv Date:	Not reported
Part B Recv Date:	Not reported
Generator EPA ID:	NYD034557108
Trans1 EPA ID:	NYD982792814
Trans2 EPA ID:	Not reported
TSDF ID 1:	NYD049836
TSDF ID 2:	Not reported
Manifest Tracking Number:	Not reported

ARYL INC. (Continued) **1015731669**

Import Indicator:	Not reported
Export Indicator:	Not reported
Discr Quantity Indicator:	Not reported
Discr Type Indicator:	Not reported
Discr Residue Indicator:	Not reported
Discr Partial Reject Indicator:	Not reported
Discr Full Reject Indicator:	Not reported
Manifest Ref Number:	Not reported
Alt Facility RCRA ID:	Not reported
Alt Facility Sign Date:	Not reported
MGMT Method Type Code:	Not reported
Waste Code:	U201 - RESORCINOL
Waste Code:	Not reported
Waste Code:	Not reported
Waste Code:	Not reported
Waste Code:	Not reported
Waste Code:	Not reported
Quantity:	00020
Units:	G - Gallons (liquids only)* (8.3 pounds)
Number of Containers:	001
Container Type:	DF - Fiberboard or plastic drums (glass)
Handling Method:	B Incineration, heat recovery, burning.
Specific Gravity:	01.00
Waste Code:	P098 - POTASSIUM CYANIDE
Waste Code:	Not reported
Waste Code:	Not reported
Waste Code:	Not reported
Waste Code:	Not reported
Quantity:	00025
Units:	P - Pounds
Number of Containers:	001
Container Type:	DF - Fiberboard or plastic drums (glass)
Handling Method:	T Chemical, physical, or biological treatment.
Specific Gravity:	01.00

Document ID:	NYG4012578
Manifest Status:	Not reported
seq:	Not reported
Year:	2004
Trans1 State ID:	AD76674NY
Trans2 State ID:	Not reported
Generator Ship Date:	04/29/2004
Trans1 Recv Date:	04/29/2004
Trans2 Recv Date:	Not reported
TSD Site Recv Date:	04/30/2004
Part A Recv Date:	Not reported
Part B Recv Date:	Not reported
Generator EPA ID:	NYD034557108
Trans1 EPA ID:	NYD982792814
Trans2 EPA ID:	Not reported
TSDF ID 1:	NYD049836
TSDF ID 2:	Not reported
Manifest Tracking Number:	Not reported
Import Indicator:	Not reported
Export Indicator:	Not reported
Discr Quantity Indicator:	Not reported
Discr Type Indicator:	Not reported

ARYL INC. (Continued) **1015731669**

Discr Residue Indicator:	Not reported
Discr Partial Reject Indicator:	Not reported
Discr Full Reject Indicator:	Not reported
Manifest Ref Number:	Not reported
Alt Facility RCRA ID:	Not reported
Alt Facility Sign Date:	Not reported
MGMT Method Type Code:	Not reported
Waste Code:	D001 - NON-LISTED IGNITABLE WASTES
Waste Code:	Not reported
Waste Code:	Not reported
Waste Code:	Not reported
Waste Code:	Not reported
Waste Code:	Not reported
Quantity:	00100
Units:	P - Pounds
Number of Containers:	001
Container Type:	DF - Fiberboard or plastic drums (glass)
Handling Method:	B Incineration, heat recovery, burning.
Specific Gravity:	01.00
Waste Code:	D007 - CHROMIUM 5.0 MG/L TCLP
Waste Code:	Not reported
Waste Code:	Not reported
Waste Code:	Not reported
Waste Code:	Not reported
Quantity:	03500
Units:	P - Pounds
Number of Containers:	009
Container Type:	DF - Fiberboard or plastic drums (glass)
Handling Method:	L Landfill.
Specific Gravity:	01.00
Waste Code:	D008 - LEAD 5.0 MG/L TCLP
Waste Code:	Not reported
Waste Code:	Not reported
Waste Code:	Not reported
Waste Code:	Not reported
Quantity:	00020
Units:	P - Pounds
Number of Containers:	001
Container Type:	DF - Fiberboard or plastic drums (glass)
Handling Method:	T Chemical, physical, or biological treatment.
Specific Gravity:	01.00
Waste Code:	D001 - NON-LISTED IGNITABLE WASTES
Waste Code:	Not reported
Waste Code:	Not reported
Waste Code:	Not reported
Waste Code:	Not reported
Quantity:	00015
Units:	G - Gallons (liquids only)* (8.3 pounds)
Number of Containers:	001
Container Type:	DF - Fiberboard or plastic drums (glass)
Handling Method:	B Incineration, heat recovery, burning.
Specific Gravity:	01.00
Document ID:	NYG4012578
Manifest Status:	Not reported
seq:	Not reported
Year:	2004

ARYL INC. (Continued) **1015731669**

Trans1 State ID:	AD76674NY
Trans2 State ID:	Not reported
Generator Ship Date:	04/29/2004
Trans1 Recv Date:	04/29/2004
Trans2 Recv Date:	Not reported
TSD Site Recv Date:	04/30/2004
Part A Recv Date:	Not reported
Part B Recv Date:	Not reported
Generator EPA ID:	NYD034557108
Trans1 EPA ID:	NYD982792814
Trans2 EPA ID:	Not reported
TSDF ID 1:	NYD049836
TSDF ID 2:	Not reported
Manifest Tracking Number:	Not reported
Import Indicator:	Not reported
Export Indicator:	Not reported
Discr Quantity Indicator:	Not reported
Discr Type Indicator:	Not reported
Discr Residue Indicator:	Not reported
Discr Partial Reject Indicator:	Not reported
Discr Full Reject Indicator:	Not reported
Manifest Ref Number:	Not reported
Alt Facility RCRA ID:	Not reported
Alt Facility Sign Date:	Not reported
MGMT Method Type Code:	Not reported
Waste Code:	D007 - CHROMIUM 5.0 MG/L TCLP
Waste Code:	Not reported
Waste Code:	Not reported
Waste Code:	Not reported
Waste Code:	Not reported
Waste Code:	Not reported
Quantity:	01948
Units:	P - Pounds
Number of Containers:	005
Container Type:	DF - Fiberboard or plastic drums (glass)
Handling Method:	T Chemical, physical, or biological treatment.
Specific Gravity:	01.00
Document ID:	NYG4012587
Manifest Status:	Not reported
seq:	Not reported
Year:	2004
Trans1 State ID:	AD76819NY
Trans2 State ID:	Not reported
Generator Ship Date:	04/29/2004
Trans1 Recv Date:	04/29/2004
Trans2 Recv Date:	Not reported
TSD Site Recv Date:	04/30/2004
Part A Recv Date:	Not reported
Part B Recv Date:	Not reported
Generator EPA ID:	NYD034557108
Trans1 EPA ID:	NYD982792814
Trans2 EPA ID:	Not reported
TSDF ID 1:	OHD066060
TSDF ID 2:	Not reported
Manifest Tracking Number:	Not reported
Import Indicator:	Not reported

ARYL INC. (Continued) **1015731669**

Export Indicator:	Not reported
Discr Quantity Indicator:	Not reported
Discr Type Indicator:	Not reported
Discr Residue Indicator:	Not reported
Discr Partial Reject Indicator:	Not reported
Discr Full Reject Indicator:	Not reported
Manifest Ref Number:	Not reported
Alt Facility RCRA ID:	Not reported
Alt Facility Sign Date:	Not reported
MGMT Method Type Code:	Not reported
Waste Code:	D001 - NON-LISTED IGNITABLE WASTES
Waste Code:	Not reported
Waste Code:	Not reported
Waste Code:	Not reported
Waste Code:	Not reported
Waste Code:	Not reported
Quantity:	00150
Units:	P - Pounds
Number of Containers:	001
Container Type:	DM - Metal drums, barrels
Handling Method:	T Chemical, physical, or biological treatment.
Specific Gravity:	01.00
Waste Code:	D001 - NON-LISTED IGNITABLE WASTES
Waste Code:	Not reported
Waste Code:	Not reported
Waste Code:	Not reported
Waste Code:	Not reported
Quantity:	00200
Units:	P - Pounds
Number of Containers:	001
Container Type:	DM - Metal drums, barrels
Handling Method:	T Chemical, physical, or biological treatment.
Specific Gravity:	01.00
Waste Code:	D001 - NON-LISTED IGNITABLE WASTES
Waste Code:	Not reported
Waste Code:	Not reported
Waste Code:	Not reported
Waste Code:	Not reported
Quantity:	00200
Units:	P - Pounds
Number of Containers:	001
Container Type:	DM - Metal drums, barrels
Handling Method:	T Chemical, physical, or biological treatment.
Specific Gravity:	01.00
Waste Code:	D001 - NON-LISTED IGNITABLE WASTES
Waste Code:	Not reported
Waste Code:	Not reported
Waste Code:	Not reported
Waste Code:	Not reported
Quantity:	00200
Units:	P - Pounds
Number of Containers:	001
Container Type:	DM - Metal drums, barrels
Handling Method:	T Chemical, physical, or biological treatment.
Specific Gravity:	01.00

Document ID: NYG4012596

ARYL INC. (Continued) **1015731669**

Manifest Status:	Not reported
seq:	Not reported
Year:	2004
Trans1 State ID:	AD76819NY
Trans2 State ID:	Not reported
Generator Ship Date:	04/29/2004
Trans1 Recv Date:	04/29/2004
Trans2 Recv Date:	Not reported
TSD Site Recv Date:	04/30/2004
Part A Recv Date:	Not reported
Part B Recv Date:	Not reported
Generator EPA ID:	NYD034557108
Trans1 EPA ID:	NYD982792814
Trans2 EPA ID:	Not reported
TSDF ID 1:	OHD066060
TSDF ID 2:	Not reported
Manifest Tracking Number:	Not reported
Import Indicator:	Not reported
Export Indicator:	Not reported
Discr Quantity Indicator:	Not reported
Discr Type Indicator:	Not reported
Discr Residue Indicator:	Not reported
Discr Partial Reject Indicator:	Not reported
Discr Full Reject Indicator:	Not reported
Manifest Ref Number:	Not reported
Alt Facility RCRA ID:	Not reported
Alt Facility Sign Date:	Not reported
MGMT Method Type Code:	Not reported
Waste Code:	D001 - NON-LISTED IGNITABLE WASTES
Waste Code:	Not reported
Waste Code:	Not reported
Waste Code:	Not reported
Waste Code:	Not reported
Waste Code:	Not reported
Quantity:	00200
Units:	P - Pounds
Number of Containers:	001
Container Type:	DM - Metal drums, barrels
Handling Method:	T Chemical, physical, or biological treatment.
Specific Gravity:	01.00
Waste Code:	D001 - NON-LISTED IGNITABLE WASTES
Waste Code:	Not reported
Waste Code:	Not reported
Waste Code:	Not reported
Waste Code:	Not reported
Quantity:	00100
Units:	P - Pounds
Number of Containers:	001
Container Type:	DM - Metal drums, barrels
Handling Method:	T Chemical, physical, or biological treatment.
Specific Gravity:	01.00
Waste Code:	D001 - NON-LISTED IGNITABLE WASTES
Waste Code:	Not reported
Waste Code:	Not reported
Waste Code:	Not reported
Waste Code:	Not reported
Quantity:	00075

ARYL INC. (Continued) **1015731669**

Units:	P - Pounds
Number of Containers:	001
Container Type:	DF - Fiberboard or plastic drums (glass)
Handling Method:	T Chemical, physical, or biological treatment.
Specific Gravity:	01.00
Document ID:	NYG4012605
Manifest Status:	Not reported
seq:	Not reported
Year:	2004
Trans1 State ID:	AD76819NY
Trans2 State ID:	Not reported
Generator Ship Date:	04/29/2004
Trans1 Recv Date:	04/29/2004
Trans2 Recv Date:	Not reported
TSD Site Recv Date:	04/30/2004
Part A Recv Date:	Not reported
Part B Recv Date:	Not reported
Generator EPA ID:	NYD034557108
Trans1 EPA ID:	NYD982792814
Trans2 EPA ID:	Not reported
TSDF ID 1:	OHD066060
TSDF ID 2:	Not reported
Manifest Tracking Number:	Not reported
Import Indicator:	Not reported
Export Indicator:	Not reported
Discr Quantity Indicator:	Not reported
Discr Type Indicator:	Not reported
Discr Residue Indicator:	Not reported
Discr Partial Reject Indicator:	Not reported
Discr Full Reject Indicator:	Not reported
Manifest Ref Number:	Not reported
Alt Facility RCRA ID:	Not reported
Alt Facility Sign Date:	Not reported
MGMT Method Type Code:	Not reported
Waste Code:	D001 - NON-LISTED IGNITABLE WASTES
Waste Code:	Not reported
Waste Code:	Not reported
Waste Code:	Not reported
Waste Code:	Not reported
Waste Code:	Not reported
Quantity:	00200
Units:	P - Pounds
Number of Containers:	001
Container Type:	DF - Fiberboard or plastic drums (glass)
Handling Method:	T Chemical, physical, or biological treatment.
Specific Gravity:	01.00
Waste Code:	D009 - MERCURY 0.2 MG/L TCLP
Waste Code:	Not reported
Waste Code:	Not reported
Waste Code:	Not reported
Waste Code:	Not reported
Quantity:	00010
Units:	P - Pounds
Number of Containers:	001
Container Type:	DF - Fiberboard or plastic drums (glass)
Handling Method:	T Chemical, physical, or biological treatment.

ARYL INC. (Continued) **1015731669**

Specific Gravity:	01.00
Waste Code:	U160 - METHYL ETHYL KETONE PEROXIDE(R)
Waste Code:	Not reported
Waste Code:	Not reported
Waste Code:	Not reported
Waste Code:	Not reported
Quantity:	00002
Units:	G - Gallons (liquids only)* (8.3 pounds)
Number of Containers:	001
Container Type:	DF - Fiberboard or plastic drums (glass)
Handling Method:	T Chemical, physical, or biological treatment.
Specific Gravity:	01.00
Waste Code:	U037 - CHLOROBENZENE
Waste Code:	Not reported
Waste Code:	Not reported
Waste Code:	Not reported
Waste Code:	Not reported
Quantity:	00100
Units:	P - Pounds
Number of Containers:	001
Container Type:	DM - Metal drums, barrels
Handling Method:	T Chemical, physical, or biological treatment.
Specific Gravity:	01.00

Click this hyperlink while viewing on your computer to access
3 additional NY_MANIFEST: record(s) in the EDR Site Report.

ECHO:

Envid:	1015731669
Registry ID:	110009454642
DFR URL:	http://echo.epa.gov/detailed_facility_report?fid=110009454642

75
East
1/4-1/2
0.391 mi.
2065 ft.

Relative:
Higher

Actual:
597 ft.

RIVERSIDE PAPER RECYCLING; INC. **NY SWRCY** **S105842415**
427 HERTEL AVENUE **N/A**
BUFFALO, NY 14207

SWRCY:

Region:	9
Facility Address 2:	Not reported
Phone Number:	7168732328
Owner Type:	Private
Owner Name:	Riverside Paper Recycling Inc.
Owner Address:	427 Hertel Avenue
Owner Address 2:	Not reported
Owner City,St,Zip:	Buffalo, NY 14207
Owner Email:	Not reported
Owner Phone:	7168732328
Contact Name:	Not reported
Contact Address:	Not reported
Contact Address 2:	Not reported
Contact City,St,Zip:	Not reported
Contact Email:	Not reported
Contact Phone:	Not reported
Activity Desc:	RHRF - registration

RIVERSIDE PAPER RECYCLING; INC. (Continued) **S105842415**

Activity Number: [15M10]
Active: No
East Coordinate: 1
North Coordinate: 1
Accuracy Code: Not reported
Regulatory Status: None
Permit #: Not reported
Auth. Date: Not reported
Expiration Date: Not reported
Waste Types: Not reported

76
NW
1/4-1/2
0.393 mi.
2073 ft.

MOBIL **NY LTANKS** **S100154275**
NIAGARA STREET **N/A**
BUFFALO, NY

Relative:
Lower

Actual:
590 ft.

LTANKS:

Site ID:	80766
Spill Number/Closed Date:	8806152 / 1988-10-28
Spill Date:	1988-10-20
Spill Cause:	Tank Test Failure
Spill Source:	Gasoline Station or other PBS Facility
Spill Class:	Known release with minimal potential for fire or hazard. DEC Response. Unknown Responsible Party. Corrective action taken. (ISR)
Cleanup Ceased:	1988-10-28
Cleanup Meets Standard:	True
SWIS:	1502
Investigator:	ROSS
Referred To:	Not reported
Reported to Dept:	1988-10-20
CID:	Not reported
Water Affected:	Not reported
Spill Notifier:	Tank Tester
Last Inspection:	Not reported
Recommended Penalty:	False
UST Involvement:	True
Remediation Phase:	0
Date Entered In Computer:	1988-10-21
Spill Record Last Update:	2009-08-04
Spiller Name:	Not reported
Spiller Company:	MOBIL OIL CORP.
Spiller Address:	1 BABCOCK STREET
Spiller City,St,Zip:	BUFFALO, NY
Spiller County:	001
Spiller Contact:	Not reported
Spiller Phone:	Not reported
Spiller Extention:	Not reported
DEC Region:	9
DER Facility ID:	355970
DEC Memo:	"Prior to Sept, 2004 data translation this spill Lead_DEC Field was LQR 10/21/88: LQR TELCON SPILLER 10/21/88 TANK FAILED ISOLATION TEST AND EMPTIED. 10/28/88: LQR TELCON W/ SPILLER TANK HAS HOLE IN IT,PATCHED AND WILL RETEST. 11/17/88: 11/17/88 CAF THIS SPILL SAME AS LATER SPILL 8806522. "
Remarks:	"8000 GAL TANK LEAK RATE -.143 GPH -- SEE SPILL 8804847 FOR FURTHER INFORMATION"

MOBIL (Continued) **S100154275**

Material:

Site ID:	80766
Operable Unit ID:	921320
Operable Unit:	01
Material ID:	454507
Material Code:	0009
Material Name:	gasoline
Case No.:	Not reported
Material FA:	Petroleum
Quantity:	.00
Units:	Gallons
Recovered:	.00
Resource Affected:	Not reported
Oxygenate:	Not reported

Tank Test:

Site ID:	80766
Spill Tank Test:	1534793
Tank Number:	Not reported
Tank Size:	0
Test Method:	00
Leak Rate:	.00
Gross Fail:	Not reported
Modified By:	Spills
Last Modified:	Not reported
Test Method:	Unknown

77
North
1/4-1/2
0.417 mi.
2201 ft.

31 ROSS AVE **SEMS** **1014914831**
31 ROSS AVE **NYC200400778**
BUFFALO, NY

Relative:
Higher

Actual:
597 ft.

SEMS:

Site ID:	206470
EPA ID:	NYC200400778
Federal Facility:	N
NPL:	Not on the NPL
Non NPL Status:	Removal Only Site (No Site Assessment Work Needed)

Following information was gathered from the prior CERCLIS update completed in 10/2013:

Site ID:	0206470
EPA ID:	NYC200400778
Facility County:	ERIE
Short Name:	31 ROSS AVE
Congressional District:	27
IFMS ID:	A276
SMSA Number:	Not reported
USGC Hydro Unit:	Not reported
Federal Facility:	Not a Federal Facility
DMNSN Number:	0.00000
Site Orphan Flag:	Not reported
RCRA ID:	Not reported
USGS Quadrangle:	Not reported
Site Init By Prog:	T
NFRAP Flag:	Not reported

31 ROSS AVE (Continued) **1014914831**

Parent ID:	Not reported
RST Code:	Not reported
EPA Region:	02
Classification:	Not reported
Site Settings Code:	Not reported
NPL Status:	Not on the NPL
DMNSN Unit Code:	Not reported
RBRAC Code:	Not reported
RResp Fed Agency Code:	Not reported
Non NPL Status:	Removal Only Site (No Site Assessment Work Needed)
Non NPL Status Date:	05/03/11
Site Fips Code:	36029
CC Concurrence Date:	/ /
CC Concurrence FY:	Not reported
Alias EPA ID:	Not reported
Site FUDS Flag:	Not reported
Alias Comments:	Not reported

Site Description: Abandoned resident house with stored flammable materials.

CERCLIS Assessment History:

Action Code:	001
Action:	POTENTIALLY RESPONSIBLE PARTY EMERGENCY REMOVAL
Date Started:	04/28/11
Date Completed:	05/02/11
Priority Level:	Stabilized
Operable Unit:	SITEWIDE
Primary Responsibility:	Responsible Party
Planning Status:	Not reported
Urgency Indicator:	Emergency
Action Anomaly:	Not reported

78
ESE
1/4-1/2
0.419 mi.
2210 ft.

AUTO CITY OF BUFFALO INC.
276 MILITARY AVENUE
BUFFALO, NY 14207

NY SWF/LF **S104497926**
NY Spills **N/A**

Relative:
Higher

Actual:
598 ft.

SWF/LF:

Flag:	INACTIVE
Region Code:	9
Phone Number:	7168774237
Owner Name:	Peter Adornetto
Owner Type:	Private
Owner Address:	96 Cherokee Drive
Owner Addr2:	Not reported
Owner City,St,Zip:	West Seneca, NY 14224
Owner Email:	Not reported
Owner Phone:	7163106869
Contact Name:	Peter Adornetto
Contact Address:	96 Cherokee Drive
Contact Addr2:	Not reported
Contact City,St,Zip:	West Seneca, NY 14224-4721
Contact Email:	petera96@verizon.net
Contact Phone:	7163106869
Activity Desc:	Vehicle Dismantling Facility

AUTO CITY OF BUFFALO INC. (Continued) **S104497926**

Activity Number: [15J03]
Active: No
East Coordinate: 182537
North Coordinate: 4761986
Accuracy Code: 4.2 - Utilization of GIS and existing spatial data
Regulatory Status: Not reported
Waste Type: Not reported
Authorization #: Not reported
Authorization Date: Not reported
Expiration Date: Not reported

Flag: INACTIVE
Region Code: 9
Phone Number: 7168774237
Owner Name: Peter Adornetto
Owner Type: Private
Owner Address: 96 Cherokee Drive
Owner Addr2: Not reported
Owner City,St,Zip: West Seneca, NY 14224
Owner Email: Not reported
Owner Phone: 7163106869
Contact Name: Peter Adornetto
Contact Address: 96 Cherokee Drive
Contact Addr2: Not reported
Contact City,St,Zip: West Seneca, NY 14224-4721
Contact Email: petera96@verizon.net
Contact Phone: 7163106869
Activity Desc: Waste tire storage - Dealer
Activity Number: [15K02]
Active: No
East Coordinate: 182537
North Coordinate: 4761986
Accuracy Code: 4.2 - Utilization of GIS and existing spatial data
Regulatory Status: Registration
Waste Type: Not reported
Authorization #: 15K02
Authorization Date: 09/16/2011
Expiration Date: Not reported

SPILLS:
Facility ID: 1200631
Facility Type: ER
DER Facility ID: 417685
Site ID: 463280
DEC Region: 9
Spill Date: 2012-04-20
Spill Number/Closed Date: 1200631 / 2013-07-30
Spill Cause: Unknown
Spill Class: Not reported
SWIS: 1502
Investigator: TDJOHNSO
Referred To: Not reported
Reported to Dept: 2012-04-20
CID: Not reported
Water Affected: Not reported
Spill Source: Commercial/Industrial
Spill Notifier: Other

AUTO CITY OF BUFFALO INC. (Continued) **S104497926**

Cleanup Ceased:	Not reported
Cleanup Meets Std:	False
Last Inspection:	Not reported
Recommended Penalty:	False
UST Trust:	False
Remediation Phase:	0
Date Entered In Computer:	2012-04-20
Spill Record Last Update:	2013-07-30
Spiller Name:	Not reported
Spiller Company:	AUTO CITY
Spiller Address:	Not reported
Spiller City,St,Zip:	NY
Spiller Company:	999
Contact Name:	DERK HUDSON
Contact Phone:	Not reported
DEC Memo:	"4/20/12 FG SPOKE TO DERK HUDSON WITH PLUMLEY AND HE SAID HE WOULD PROVIDE A REPORT WITHIN A MONTH. 5/21/12 PLUMLEY ENGINEERING PROVIDED THE SUBSURFACE INVESTIGATION REPORT MAY 2012. FG AGREES WITH THE RECOMMENDATIONS FOR REMEDIATION BUT ADD THAT B5 & B6 CONTAMINATION NOTED IN 0 - 4 FTBGS MUST BE REMEDIATED, THE FORMER GAS STATION NEEDS TO BE INVESTIGATED AND THE GAS TANKS NEED TO BE REMOVED. ALL SURFACE SPILLS MUST BE REMEDIATED. 5/23/12 FG PROVIDED SPILL FILE 0409237 TO PLUMLEY ENGINEERING TO INCORPORATE THE INFORMATION FROM THAT SPILL. THESE TWO SPILLS APPEAR TO BE THE SAME. 6/15/12 DERK HUDSON NOTIFIED THE DEPARTMENT THAT THE TWO PROPERTIES ARE NOT THE SAME AND THEY WILL PROCEED WITH REMEDIAL EFFORTS. 6/25/12 PLUMLEY ENGINEERING PROVIDED THE REMEDIAL WORK PLAN FOR THE SITE. FOUR AREAS OF CONTAMINATION WILL BE EXCAVATED. LIFTS WILL BE REMOVED AND ANY UST'S ENCOUNTERED WILL BE REMOVED. EXCAVATION SAMPLES WILL BE COLLECTED. A CLOSURE REPORT WILL BE PROVIDED. THEY WILL PROVIDE THE WORK START DATE TO THE DEPARTMENT. 7/20/12 DERK HUDSON WITH PLUMLEY ENGINEERING CALLED AND INDICATED THAT THE COMPANY THEY REPRESENT MAY PURCHASE THE ADJACENT PROPERTY AT 427 HERTEL & 320 MILITARY ASSOCIATED WITH SPILL 0409237 AND INCORPORATE THE CLEANUP WITH THIS SPILL 1200631. 2/28/13 FG CONTACTED DERK HUDSON WITH PLUMLEY ENGINEERING WITH A REQUEST FOR A SITE UPDATE: Derk, I am requesting an update on the status of this site. We have an approved work plan but I haven't been notified of a work start date. The only update on the adjacent property is that an attorney for the corner property has called me and will be looking for his title and any historical information he may have. He said the owner, Linda Candino was not aware that the property was a former gas station. Best regards, Francine Francine Gallego NYSDEC 270 Michigan Ave Buffalo, NY 14203 fxgalleg@gw.dec.state.ny.us 716-851-7220 Derk T. Hudson dhudson@plumleyeng.com 5/15/13 CITY OF BUFFALO REAL PROPERTY SHOW THE OWNER OF THE PROPERTY WITH ADDRESS 409 HERTEL: PETER ADORNETTO 96 CHEROKEE DR WEST SENECA, NY 14224 FG SENT A LETTER IDENTIFYING MR. ADORNETTO AS A RESPONSIBLE PARTY AND ASKING FOR A RESPONSE BY JUNE 12, 2013. 5/21/13 FG PROVIDED A COPY OF THE PLUMLEY WORKPLAN TO MR. ADONETTO: Peter, Attached is the workplan we spoke of written by Plumley Engineering for your property at 276 Military. This is the approved workplan that the Department expects you will carry out. Please call me if you have any questions. Best Regards, Francine Francine Gallego NYSDEC 270 Michigan Ave Buffalo, NY 14203 fxgalleg@gw.dec.state.ny.us 716-851-7220 MR. ADORNETTO WILL PROVIDE A RESPONSE IN WRITING TO THE DEPARTMENT BY THE REQUESTED JUNE 12, 2013 DEADLINE. HE SAID THE WEITSMAN DEAL DID NOT GO THROUGH. MR. WEITSMAN SENT THE FOLLOWING UPDATE: Please take my name off this file please.

AUTO CITY OF BUFFALO INC. (Continued) **S104497926**

I have never had any operation or financial interest at this site. I was a potential purchaser whose deal never closed. Regards, Adam Weitsman upstateshredding@hotmail.com 5/31/13 FG & JASPAL WALIA MET WITH PETER ADORNETTO, OWNER OF AUTO CITY. MR. ADORNETTO INDICATED HE WAS CONCERNED WITH THE CONTAMINATION FROM MORGAN MATERIALS ON HIS PROPERTY. AFI RECENTLY DRILLED TWO WELLS ON HIS PROPERTY TO DETERMINE IF THERE ARE ANY IMPACTS FROM MORGAN MATERIALS. THE DATA COLLECTED BY PLUMLEY SHOWS LOW LEVEL CHLORINATED SOLVENT IMPACTS. JASPAL WALIA WILL REVIEW THE DATA. MR. ADORNETTO WILL PROVIDE A RESPONSE TO THE DEPARTMENT'S LETTER REQUESTING REMEDIATION OF THE LIFTS AND TANKS AND ASSOCIATED CONTAMINATION. 6/5/13 PETER ADORNETTO PROVIDED THE FOLLOWING UPDATE: Good Morning Francine, Thank you for the opportunity to sit down and meet with you and Jaspal Walia on Friday, May 31st to discuss the various environmental issues of concern with regards to the above parcel. I found the meeting to be very informative and educational. Currently, I am in the process of discerning if I will retain an environmental engineer to navigate me through this complex environmental problem that exists with my business property. To that end, yesterday I spoke with Michele from Matrix Environmental (a referral from Bob Knoer) and I also actually met with Dharma Iyer from Iyer Environmental Group, PLLC. at the site. I am also working with John Katutsu from Jim's Electric & General Contracting (who was going to do the complete property renovation for Weitsman) to put out to bid the physical work that will need to be done such as the digging, extracting and hauling. Once I have completed my investigation as stated above, I will present a plan of remediation to you for your final review and approval. I will not move forward with this remediation initiative until you have approved of my final plan. Kindly advise if all of the above meets with your approval at this point in time. Also advise if you wish for me to send this letter via certified mail to your office or if e-mail is sufficient. Thank you for your time and consideration in this matter. Sincerely, Peter Adornetto 6/19/13 PETER ADORNETTO PROVIDED THE FOLLOWING UPDATE: Good Morning Francine, I am now in constructive receipt of estimates for property remediation from Matrix Environmental Technologies,Inc. and Iyer Environmental Group.PLLC. Dharma is encouraging me gently to consider entering the Brownfields Cleanup Program. To that end, I spoke with Marty Doster in your office today about exploring that possibility. After reviewing all the potential costs invoved with my options for the project initiative, I may choose to meet with Marty, Dharma & Bob Knoer to further discuss the BCP option. We are moving forward here and I will keep you advised of my progress as I have promised. Regards, Peter petera96@verizon.net MARTIN DOSTER PROVIDED THE FOLLOWING UPDATE: Peter Adornetto called today and inquired about the BCP. He said he has an open spill and Dharma Iyer suggested he inquire about the BCP. I explained the program and associated costs. He is thinking about it and said he would discuss with Bob Knoerr and Dharma. FYI Marty 6/24/13 ALLEN HUEGEL CALLED AND SAID THAT HE IS COMPLETING THE WORK ON SITE FOR PETER ADORNETTO. HE IS STARTING WORK TODAY AND REQUESTS THE DEPARTMENT'S PRESENCE. FG SITE INSPECTION. ALLEN HUEGEL ON SITE - REMOVED LIFTS AND CONTAMINATED SOIL IN TWO BAYS. EXCAVATION SAMPLES WERE COLLECTED BY PETER ADORNETTO FOR SUBMISSION TO TESTAMERICA FOR 8260 AND 8270 STARS LIST. THE UST WAS GOING TO BE REMOVED TOMORROW AND THEY WILL CALL FG FOR INSPECTION. 6/25/13 PETER ADORNETTO CALLED AND REQUESTED INSPECTION OF THE EXCAVATED LIFTS. FG SITE INSPECTION. PETER ADORNETTO AND ALLEN HUEGEL

AUTO CITY OF BUFFALO INC. (Continued) **S104497926**

ALONG WITH HIS STAFF ON SITE. UPON INSPECTION OF THE TWO LIFTS IN THE BUILDING/GARAGE ON THE NORTHERN PART OF THE PROPERTY, GRASS WAS PRESENT IN THE EXCAVATION IN NON NATIVE SOILS. IT APPEARED THAT SOMEONE PLACED FILL IN THE EXCAVATION. FG TOLD MR. ADORNETTO THAT THE SOILS THAT HAD BEEN PLACED IN THE EXCAVATION NEEDED TO BE MOVED OUT SO THAT A NATIVE SOIL SAMPLE COULD BE COLLECTED AND A FULL INSPECTION COULD BE MADE. I TOLD MR. ADORNETTO THAT GRASS DID NOT BELONG IN THE EXCAVATION AND THAT HE CALLED ME FOR AN INSPECTION. A POSSIBLE LOCATION FOR THE WASTE OIL UST WAS IDENTIFIED IN THE NORTHERNMOST BUILDING. MR. ADORNETTO WAS GOING TO BREAK THE CONCRETE IN THAT AREA. EXCAVATION WAS STARTING TO LOOK FOR THE POSSIBLE GASOLINE UST WHERE THE VENT WAS IDENTIFIED ON THE SIDE OF THE NORTHERN BUILDING. GASOLINE CONTAMINATION WAS EVIDENT IN THE AREA WHERE THE TWO INCH LINE WAS UNCOVERED. MR. HUEGEL AND MR. ADORNETTO WERE TOLD THAT THE SOIL MUST BE SET ASIDE FOR DISPOSAL. THE DISTINCTION IN THE AREA OF CONTAMINATED AND UNCONTAMINATED SOIL WAS BECOMING UNCLEAR. WORK STOPPED FOR THE DAY. 6/26/13 FG TDJ SITE INSPECTION. PETER ADORNETTO AND ALLEN HUEGEL ON SITE ALONG WITH STAFF AND EQUIPMENT. FG TOLD MR. ADORNETTO THAT HE MUST GET AN ENVIRONMENTAL PROFESSIONAL ON SITE TO CERTIFY THE WORK HE WAS DOING BECAUSE THE DEPARTMENT NO LONGER BELIEVED THAT HE AND HIS CONTRACTOR COULD BE TRUSTED BECAUSE OF THE BACKFILL WITH GRASS FOUND IN THE LIFT EXCAVATIONS. IT APPEARED THAT HE WAS INTENTIONALLY MISLEADING THE DEPARTMENT TO COVER UP CONTAMINATION. MR. ADORNETTO SAID HE COULD NOT AFFORD TO HIRE AN ENVIRONMENTAL PROFESSIONAL. FG TOLD HIM THAT ALL OF THE INFORMATION SUBMITTED WOULD BE QUESTIONABLE. TDJ AGREED TO STAY ON SITE DURING THE WORK. 06/26/13 TDJ ARRIVED BACK ONSITE WITH PID METER FOR CLEANUP AREAS. BAY 1 LIFT AREA WAS SCRAPED OUT WITH BACKHOE AND PID WAS USED FOR CLEAN LIMIT IN CLAY SOIL. SAMPLE WAS COLLECTED FROM BASE AND WAS LABELED BAY 1 LIFT AREA. APPROVAL WAS GIVEN TO FILL PIT WITH CLEAN FILL. MOVED TO FORMER UST TANK EXCAVATION. LARGE CONCRETE SLABS WERE FOUND AND REMOVED FROM THE EXCAVATION. ONE OF THE SLABS HAD A ROUND HOLE APPROX. THE SIZE OF A FILL PORT FOR A UST TANK. GASOLINE ODOR WAS PRESENT IN THE SOIL WHICH WAS PLCED ON POLY FOR PROPER DISPOSAL. ADDITIONAL SOIL WAS REMOVED UNTIL PID READINGS PEAKED AT 5-10PPM. SIDE AND BASE SAMPLES WERE COLLECTED TO CONFIRM CLEAN EXCAVATION WAS MET. VENT LINE AREA NEAR BUILDING WAS ALSO SCRAPED AND METERED. NO PID HIT WAS NOTED IN THE CLAY SOIL. APPROVAL WAS GIVEN TO FILL THE TANK EXCAVATION WITH BROKEN CONCRETE AND CLEAN FILL FROM OFF-SITE. WE MOVED TO AREA B-13 FROM THE PHASE II REPORT. SURFACE CONCRETE WAS BROKEN AND BLACK CINDER TYPE FILL MATERIAL WAS SCRAPED. SLIGHT PID READING WERE FOUND SO SOIL WAS PLACED ON PILE. WHEN NO READINGS WERE FOUND A SAMPLE WAS COLLECTED FROM BASE. MATERIAL WILL BE PLACED ONTO DISPOSAL PILE. WORK WAS FINISHED FOR THE DAY. I LABELED THE SAMPLES AND CREATED A LAB CHAIN OF CUSTODY FOR ANALYSIS. I HELD THE SAMPLES IN LOCKED REFRIGERATOR AT DEC OFFICE FOR THE NIGHT. 06/28/13 TDJ ARRIVED BACK ON SITE AT 0900 WITH SAMPLES TO COMPLETE REMEDIAL PROJECT. AIR LIFTS HAD BEEN REMOVED WITH BACKHOE FROM SANDY SOIL IN AND OUTSIDE OF BUILDING. NO OILS WERE IN THESE UNITS SO NO REMEDIAL WORK WAS NEEDED. MOVED TO AREA B-6 FROM REPROT WHERE SOIL WAS SCAPED ON SURFACE TO 6 . FILL MATERIAL WAS FOUND INCLUDING A BLACK CINDER TYPE SOIL SEEN AROUND THE SITE. FOUNDRY MATERIAL COULD HAVE BEEN DISPOSED ON-SITE YEARS AGO CAUSING SOME OF THE CONTAMINATION FOUND AROUND SITE. NO LIQUID NOR PETROLEUM ODORS WERE PRESENT HERE. MOVED TO AREA B-8 FROM REPORT WHICH WAS LOCATED NEAR BAY 1 BUILDING. SOIL WAS SCRAPED AND APPEARED TO BE CLEAN TOPSOIL TO 6 . SOME BLACK CINDER MATERIAL WAS NOTED AT END OF DIG. NO PID NOR PETROLEUM ODORS WERE

AUTO CITY OF BUFFALO INC. (Continued) **S104497926**

PRESENT. FINALLY WENT TO AREA WHERE CRUSHING PAD WAS FOUND. SOIL ALONG SIDE WHICH HAD HOLE FOR DRAIN WAS SCRAPED TO 6 . NO PETROLEUM STAINING NOR ODORS WERE PRESENT UNDER THE SURFACE SOIL. NO SAMPLE WAS TAKEN FROM ANY SAMPLES ON THE SECOND DAY. PAPERWORK WAS COMPLETED FOR LAB AND SIGNED OVER TO PETER. HE WILL DELIVER AND PAY FOR ANALYSIS. APPROVAL WAS GIVEN TO COMPLETE THE BACKFILLING OF ALL EXCAVATIONS. SOIL PILE WAS COVERED UNTIL LANDFILL GIVES APPROVAL. REPRESENTATIVES WERE ON-SITE ON THE PREVIOUS DAY COLLECTING SAMPLES OF THE PILE FOR DISPOSAL. 07/09/13 TDJ RECEIVED ANALYTICAL REPORT FOR SAMPLES COLLECTED FORM LIFT PITS AND FORMER UST LOCATION. REPORT SHOWS THAT SOIL LEFT IN EXCAVATED LIFT PITS AND IN FORMER UST PIT WAS WITHIN CP-51 LIMITS. SAMPLES TAKEN FROM AREA #13 HAD ELEVATED SEMI-VOLATILE CONTAMINANTS USUALLY ASSOCIATED WITH FILL MATERIAL FOUND THROUGHOUT THE SITE. SIMILAR BLACKISH FILL MATERIAL WAS FOUND WHEN AREAS NEAR THE BUILDINGS WAS EXCAVATED. 07/15/13 TDJ RECEIVED DISPOSAL INFORMATION FOR EXCAVATED MATERIAL FROM LIFT PITS AND FORMER UST LOCATION. CONTAMINATED SOIL WAS TAKEN TO TONAWANDA LANDFILL. 07/23/13 TDJ REVIEW WITH FG OF THE ENTIRE SPILL PROJECT WAS COMPLETED. MOST OF THE AREAS REMEDIATED FOR CONTAMINATION FOUND DURING THE PHASE II HAD CONFIRMATORY SAMPLING LEVELS OF CONTAMINANTS BELOW THE CP-51 SOIL CLEANUP LIMITS SET BY NYSDEC. AREA 13 OF THE SUBSURFACE INVESTIGATION REPORT WAS EXCAVATED AND SAMPLED AND A CONFIRMATORY SAMPLE WAS COLLECTED. CONTAMINANTS ABOVE THE CP-51 LIMITS WERE DETECTED BUT DUE TO FORMER SITE USE AND FILL MATERIAL ENCOUNTERED DURING THE SITE INVESTIGATION ADDITIONAL REMEDIAL WORK WILL NOT BE REQUIRED AT THIS TIME. THE SITE WILL BE DESIGNATED WITH AN INACTIVE STATUS WHICH WOULD REQUIRE DISPOSAL AT AN APPROVED LANDFILL OF ANY CONTAMIANATED SOIL ENCOUNTERED DURING SITE RENOVATION. A LETTER OF INACTIVE STATUS WILL BE SENT TO CURRENT SITE OWNER. NO FURTHER ACTION FILE CLOSED"

Remarks: "contamination based on lab results"

Material:

Site ID:	463280
Operable Unit ID:	1213378
Operable Unit:	01
Material ID:	2211308
Material Code:	0009
Material Name:	gasoline
Case No.:	Not reported
Material FA:	Petroleum
Quantity:	Not reported
Units:	Gallons
Recovered:	Not reported
Resource Affected:	Not reported
Oxygenate:	Not reported

Tank Test:

Facility ID:	0275208
Facility Type:	ER
DER Facility ID:	228073
Site ID:	280863
DEC Region:	9
Spill Date:	2002-07-22
Spill Number/Closed Date:	0275208 / 2002-07-24
Spill Cause:	Housekeeping

AUTO CITY OF BUFFALO INC. (Continued) **S104497926**

Spill Class:	Possible release with minimal potential for fire or hazard or Known release with no damage. DEC Response. Willing Responsible Party. Corrective action taken.
SWIS:	1502
Investigator:	JFOTTO
Referred To:	Not reported
Reported to Dept:	2002-07-22
CID:	Not reported
Water Affected:	Not reported
Spill Source:	Commercial/Industrial
Spill Notifier:	Citizen
Cleanup Ceased:	Not reported
Cleanup Meets Std:	False
Last Inspection:	2002-07-24
Recommended Penalty:	False
UST Trust:	False
Remediation Phase:	0
Date Entered In Computer:	2002-07-22
Spill Record Last Update:	2002-07-30
Spiller Name:	PETER ADORNETTO
Spiller Company:	AUTO CITY OF BUFFALO
Spiller Address:	276 MILITARY ROAD
Spiller City,St,Zip:	BUFFALO, NY
Spiller Company:	001
Contact Name:	Not reported
Contact Phone:	Not reported
DEC Memo:	"Prior to Sept, 2004 data translation this spill Lead_DEC Field was JFO 07/24/02 JFO ON SITE, THERE IS SPEEDY DRY ON THE SPILL AREA IN FRONT OF THE OFFICE, IT WILL BE PICKED UP AND DISPOSED. THIS IS AN AUTO WRECKING FACILITY. NO FURTHER ACTION NECESSARY. CLOSED THERE IS NO PAPER FILE FOR THIS SPILL "
Remarks:	"CALLER CLAIMS LOTS OF WASTE OIL ON THE GROUND "

Material:

Site ID:	280863
Operable Unit ID:	865578
Operable Unit:	01
Material ID:	507569
Material Code:	0022
Material Name:	waste oil/used oil
Case No.:	Not reported
Material FA:	Petroleum
Quantity:	.00
Units:	Gallons
Recovered:	.00
Resource Affected:	Not reported
Oxygenate:	Not reported

Tank Test:

Facility ID:	0175383
Facility Type:	ER
DER Facility ID:	228073
Site ID:	280862
DEC Region:	9
Spill Date:	2001-10-01

AUTO CITY OF BUFFALO INC. (Continued) **S104497926**

Spill Number/Closed Date:	0175383 / 2001-10-28
Spill Cause:	Deliberate
Spill Class:	Possible release with minimal potential for fire or hazard or Known release with no damage. DEC Response. Willing Responsible Party. Corrective action taken.
SWIS:	1502
Investigator:	RMCROSSE
Referred To:	Not reported
Reported to Dept:	2001-10-19
CID:	Not reported
Water Affected:	Not reported
Spill Source:	Commercial/Industrial
Spill Notifier:	Citizen
Cleanup Ceased:	Not reported
Cleanup Meets Std:	True
Last Inspection:	Not reported
Recommended Penalty:	False
UST Trust:	False
Remediation Phase:	0
Date Entered In Computer:	2001-10-19
Spill Record Last Update:	2001-10-29
Spiller Name:	PETER ADORNETTO
Spiller Company:	AUTO CITY OF BUFFALO
Spiller Address:	276 MILITARY ROAD
Spiller City,St,Zip:	BUFFALO, NY
Spiller Company:	001
Contact Name:	Not reported
Contact Phone:	Not reported
DEC Memo:	"Prior to Sept, 2004 data translation this spill Lead_DEC Field was RMC 10/28/01 RMC/FILE. SITE ADJACENT TO MORGAN MATERIAL3. RMC HAS INSPECTED NUMEROUS TIMES OVER THE YEARS, NOTHING EVER FOUND UNUSUAL FOR A JUNK YARD, ANONYMOUS COMPLAINT, CLOSE OUT "
Remarks:	"DELIBRATE DUMPING AND NO RECYCLING OF AUTOMOTIVE FLUIDS AT JUNKYARD FACILITY"

Material:

Site ID:	280862
Operable Unit ID:	853164
Operable Unit:	01
Material ID:	524710
Material Code:	0015
Material Name:	motor oil
Case No.:	Not reported
Material FA:	Petroleum
Quantity:	.00
Units:	Gallons
Recovered:	.00
Resource Affected:	Not reported
Oxygenate:	Not reported
Site ID:	280862
Operable Unit ID:	853164
Operable Unit:	01
Material ID:	524707
Material Code:	0009
Material Name:	gasoline
Case No.:	Not reported
Material FA:	Petroleum
Quantity:	.00

AUTO CITY OF BUFFALO INC. (Continued) **S104497926**

Units:	Gallons
Recovered:	.00
Resource Affected:	Not reported
Oxygenate:	Not reported
Site ID:	280862
Operable Unit ID:	853164
Operable Unit:	01
Material ID:	524709
Material Code:	0013
Material Name:	lube oil
Case No.:	Not reported
Material FA:	Petroleum
Quantity:	.00
Units:	Gallons
Recovered:	.00
Resource Affected:	Not reported
Oxygenate:	Not reported
Site ID:	280862
Operable Unit ID:	853164
Operable Unit:	01
Material ID:	524711
Material Code:	0043A
Material Name:	antifreeze
Case No.:	Not reported
Material FA:	Other
Quantity:	.00
Units:	Gallons
Recovered:	.00
Resource Affected:	Not reported
Oxygenate:	Not reported

Tank Test:

Facility ID:	9010164
Facility Type:	ER
DER Facility ID:	228073
Site ID:	280864
DEC Region:	9
Spill Date:	1990-12-01
Spill Number/Closed Date:	9010164 / 1991-06-11
Spill Cause:	Deliberate
Spill Class:	Not reported
SWIS:	1502
Investigator:	MJHINTON
Referred To:	Not reported
Reported to Dept:	1990-12-18
CID:	Not reported
Water Affected:	Not reported
Spill Source:	Commercial/Industrial
Spill Notifier:	Citizen
Cleanup Ceased:	1991-06-11
Cleanup Meets Std:	True
Last Inspection:	Not reported
Recommended Penalty:	False
UST Trust:	False
Remediation Phase:	0

AUTO CITY OF BUFFALO INC. (Continued) **S104497926**

Date Entered In Computer:	1990-12-19
Spill Record Last Update:	1991-06-11
Spiller Name:	Not reported
Spiller Company:	UNKNOWN
Spiller Address:	Not reported
Spiller City,St,Zip:	NY
Spiller Company:	999
Contact Name:	Not reported
Contact Phone:	Not reported
DEC Memo:	"Prior to Sept, 2004 data translation this spill Lead_DEC Field was MJH 12/19/90: JAMES CARUSO BSA NOTIFIED WILL INVESTIGATE COMPLAINT. 06/11/91: NO FURTHER ACTION BY SPILL UNIT. "
Remarks:	"CITIZEN OBSERVED DUMPING OF OIL AND ANTIFREEZE INTO SEWERS"

Material:

Site ID:	280864
Operable Unit ID:	950644
Operable Unit:	01
Material ID:	430331
Material Code:	0043A
Material Name:	antifreeze
Case No.:	Not reported
Material FA:	Other
Quantity:	.00
Units:	Not reported
Recovered:	.00
Resource Affected:	Not reported
Oxygenate:	Not reported
Site ID:	280864
Operable Unit ID:	950644
Operable Unit:	01
Material ID:	430330
Material Code:	0022
Material Name:	waste oil/used oil
Case No.:	Not reported
Material FA:	Petroleum
Quantity:	.00
Units:	Gallons
Recovered:	.00
Resource Affected:	Not reported
Oxygenate:	Not reported

Tank Test:

---

79 East 1/4-1/2 0.441 mi. 2329 ft.

NOCO ENERGY
357 MILITARY ROAD
BUFFALO, NY

NY LTANKS **S102179266**
NY Spills **N/A**

Relative: Higher

Actual: 598 ft.

LTANKS:

Site ID:	103199
Spill Number/Closed Date:	9203257 / 1993-08-10
Spill Date:	1992-06-01
Spill Cause:	Tank Failure
Spill Source:	Gasoline Station or other PBS Facility
Spill Class:	Known release with minimal potential for fire or hazard. DEC Response.

NOCO ENERGY (Continued) **S102179266**

	Willing Responsible Party. Corrective action taken.
Cleanup Ceased:	1993-08-10
Cleanup Meets Standard:	True
SWIS:	1502
Investigator:	SACALAND
Referred To:	Not reported
Reported to Dept:	1992-06-16
CID:	Not reported
Water Affected:	Not reported
Spill Notifier:	Responsible Party
Last Inspection:	Not reported
Recommended Penalty:	False
UST Involvement:	True
Remediation Phase:	0
Date Entered In Computer:	1992-06-18
Spill Record Last Update:	1993-08-11
Spiller Name:	Not reported
Spiller Company:	NOCO ENERGY
Spiller Address:	900 GRAND ISLAND BLVD
Spiller City,St,Zip:	TONAWANDA, NY 14150
Spiller County:	001
Spiller Contact:	Not reported
Spiller Phone:	Not reported
Spiller Extention:	Not reported
DEC Region:	9
DER Facility ID:	91296
DEC Memo:	"Prior to Sept, 2004 data translation this spill Lead_DEC Field was SAC 06/18/92: SAC TELECON W/GARY ROESCH OF NOCO,CONTENTS HAVE BEEN PUMPED OUT OF TANKS,THEY WILL BE PULLED NEAR THE END OF JULY,LETTER TO BE DRAFTED. 08/11/92: SAC TELECON W/GARY ROESCH OF NOCO OON 8/11/92,NOCO WILL RETEST TANKS AND THE LINES AT THE END OF AUGUST. 09/22/92: SAC MET G.ROESCH/NOCO 9/18/92,G.ROESCH SAID TANKS PASSED TIGHTNESS TEST,PRODUCT PUT BACK INTO TANKS,LETTER DRAFTED 9/22/92 REQUIRING TANK TEST RESULTS AND EXPLANATION WHY TANKS TOOK ON WATER. 05/01/93: 4/19/93 MEETING W/SAC,RNL AND G.ROESCH/NOCO,G.ROESCH WILL SEND TANK TEST RESULTS AND EXPLANATION OF WHY TANKS TOOK ON WATER. 08/10/93: SAC RECEIVED COPY OF TEST RESULTS. HAD TO GO TO PBS FILE. NO FURTHER ACTION REQUIRED AT THIS TIME. "
Remarks:	"DURING EXCAVATION OF TANKS,WATER WAS NOTICED BEING TAKEN ON IN THE TANKS."

Material:

Site ID:	103199
Operable Unit ID:	967144
Operable Unit:	01
Material ID:	411063
Material Code:	0009
Material Name:	gasoline
Case No.:	Not reported
Material FA:	Petroleum
Quantity:	.00
Units:	Not reported
Recovered:	.00
Resource Affected:	Not reported
Oxygenate:	Not reported

NOCO ENERGY (Continued) **S102179266**

Tank Test:

Site ID:	103201
Spill Number/Closed Date:	9509621 / 1995-12-05
Spill Date:	1995-11-02
Spill Cause:	Tank Failure
Spill Source:	Gasoline Station or other PBS Facility
Spill Class:	Known release that creates potential for fire or hazard. DEC Response. Willing Responsible Party. Corrective action taken.
Cleanup Ceased:	Not reported
Cleanup Meets Standard:	True
SWIS:	1502
Investigator:	PRINGLE
Referred To:	Not reported
Reported to Dept:	1995-11-02
CID:	257
Water Affected:	Not reported
Spill Notifier:	Responsible Party
Last Inspection:	1995-11-29
Recommended Penalty:	False
UST Involvement:	True
Remediation Phase:	0
Date Entered In Computer:	1995-11-03
Spill Record Last Update:	1998-12-10
Spiller Name:	GARY ROESCH
Spiller Company:	NOCO ENERGY
Spiller Address:	PO BOX 86
Spiller City,St,Zip:	TONAWANDA, NY 14151-0086
Spiller County:	001
Spiller Contact:	GARY ROESCH
Spiller Phone:	(716) 874-7250
Spiller Extention:	Not reported
DEC Region:	9
DER Facility ID:	91296
DEC Memo:	"Prior to Sept, 2004 data translation this spill Lead_DEC Field was MNP 11/03/95: JDC INSP. FOUND OPEN EXCAVATION W/ EST. 5 GALS. PETROLEUM PRODUCT ON GROUNDWATER. EXCAVATED SOILS APPEAR TO BE PUSHED BACK INTO TANK PIT. 11/08/95: MNP TELECON W/ GARY ROESCH - NOCO. SAMPLED CONTAMINATED SOILS FOR NON-HAZARDOUS DETERMINATION. IF OK PLAN TO HAUL TO HIS APPROVED TSDF FOR BIOREMEDIATION. ROESCH TO CONTACT ME WHEN TO REMOVE CONTAMINATED SOIL FROM TANK PITS. WE ALSO DISCUSSED TANK PIT SAMPLING. 11/10/95: MNP TELECON W/ GARY ROESCH - NOCO. HE RECEIVED SAMPLE RESULTS, SOME OVER LIMIT. HE WILL FAX COPY. SETUP SITE MEETING FOR 11/13/95 AT 10:00AM. 11/13/95: JDC SITE MEETING W/ GARY ROESCH - NOCO. DISCUSSED SAMPLE RESULTS FOR TREATMENT OF CONTAMINATED SOILS. NEED TO DO CLEAN DETERMINATION SAMPLING FOR EXCAVATION #1. ALL CONTAMINATED SOILS TO BE TRANSPORTED TO 700 GRAND ISLAND BLVD FOR TREATMENT. TO START WORK 11/15/95. 11/15/95: MNP TELECONS W/ GARY ROESCH - NOCO. SAMPLES #1 & #2 (GASOLINE CONTAMINATED SOIL) HIGH FOR EPA METHOD 8020 BENZENE - 6932 & 957 PPB RESPECTIVELY. ROESCH CONTACTED LAB, THEY USED DIRECT METHOD. NON-HAZ AFTER MULTIPLYING 500 PPB TCLP LIMIT BY 20. STARTING TO FILL IN #2 & #3 PITS, OK PER JDC. TO REMOVE CONTAMINATED SOILS FROM PIT #1 WEEK OF 11/27/95. ROESCH ESTIMATES 2,000 CU. YDS. CONTAMINATED SOILS AT SITE, TO CALL BEFORE BACKFILLING SO I CAN INSP. ALSO, TO EXCAVATE SUSPECTED CONTAMINATION FROM PUMP ISLANDS AFTER TANK PITS ARE COMPLETED.

NOCO ENERGY (Continued) **S102179266**

11/22/95: MNP TELECON W/ GARY ROESCH - NOCO. CONTAMINATED SOIL REMOVED FROM PIT #1 & HAULED TO NOCO BIOCELL. TANK PIT SAMPLES COLLECTED, EXPECT RESULTS NEXT WEEK, ROESCH TO FAX SAMPLE RESULTS . EXCAVATION TO REMAIN OPEN FOR INSP. UNTIL WE REVIEW SAMPLE RESULTS. 11/29/95: MNP TELECON W/ GARY ROESCH - NOCO. HE RECEIVED SAMPLE RESULTS, TO FAX COPY TODAY. ROESCH SAID HOLE WAS CLEAN & EPA 8021 SAMPLE RESULTS MEET GUIDANCE VALUES. EXCAVATION WAS BACKFILLED 11/27/95. ALSO, CONTAMINATED SOIL WAS REMOVED FROM UNDER PUMP ISLANDS, TAKEN TO BIOCELL, & THEN BACKFILLED. ROESCH WILL SEND COPY OF MANIFESTS USED TO HAUL CONTAMINATED SOIL TO THEIR PERMITTED TSDF. FINAL INSP NEEDED. 11/29/95: RECEIVED FAX OF SAMPLE RESULTS. MNP REVIEW OF EXPRESS LAB SAMPLE REPORT. VOLATILES DETECTED, BUT BELOW STARS MEMO #1 GUIDANCE VALUES. 11/29/95: MNP INSP. ALL EXCAVATIONS BACKFILLED, NO SOIL PILE PILES ON SITE. SPOKE W. ART - NOCO, ALL SOIL TAKEN TO NOCO TSDF. 12/01/95: RECEIVED BILL OF LADING & WEIGH TICKETS FOR CONTAMINATED SOIL HAULED TO NOCO'S TSDF. 12/05/95: MNP REVIEW OF HAULING RECEIPTS & FILE. 61 TRUCKLOADS OF APPROX. 1338 TONS OF CONTAMINATED SOIL TAKEN TO 700 GRAND ISLAND - NOCO TSDF BIOCELL. NO FURTHER ACTION BY SPILL UNIT NEEDED, SENDING CLOSURE LETTER, COMPLETE."

Remarks: "DISCOVERED GASOLINE CONTAMINATED SOIL DURING TANK REMOVAL 1-8000GAL DIESEL 2-6000GAL GAS "

Material:

Site ID:	103201
Operable Unit ID:	1020113
Operable Unit:	01
Material ID:	360562
Material Code:	0008
Material Name:	diesel
Case No.:	Not reported
Material FA:	Petroleum
Quantity:	.00
Units:	Gallons
Recovered:	.00
Resource Affected:	Not reported
Oxygenate:	Not reported
Site ID:	103201
Operable Unit ID:	1020113
Operable Unit:	01
Material ID:	360563
Material Code:	0009
Material Name:	gasoline
Case No.:	Not reported
Material FA:	Petroleum
Quantity:	.00
Units:	Gallons
Recovered:	.00
Resource Affected:	Not reported
Oxygenate:	Not reported

Tank Test:

Site ID:	103201
Spill Tank Test:	1544249
Tank Number:	Not reported
Tank Size:	0

NOCO ENERGY (Continued) **S102179266**

Test Method: 00
Leak Rate: .00
Gross Fail: Not reported
Modified By: Spills
Last Modified: Not reported
Test Method: Unknown

SPILLS:
Facility ID: 9414325
Facility Type: ER
DER Facility ID: 91296
Site ID: 103200
DEC Region: 9
Spill Date: 1995-01-30
Spill Number/Closed Date: 9414325 / 1995-01-30
Spill Cause: Human Error
Spill Class: Possible release with minimal potential for fire or hazard or Known release with no damage. DEC Response. Willing Responsible Party. Corrective action taken.
SWIS: 1502
Investigator: SORGI
Referred To: Not reported
Reported to Dept: 1995-01-30
CID: Not reported
Water Affected: Not reported
Spill Source: Gasoline Station or other PBS Facility
Spill Notifier: Responsible Party
Cleanup Ceased: 1995-01-30
Cleanup Meets Std: True
Last Inspection: Not reported
Recommended Penalty: False
UST Trust: False
Remediation Phase: 0
Date Entered In Computer: 1995-01-30
Spill Record Last Update: 1996-01-03
Spiller Name: Not reported
Spiller Company: UNKNOWN MOTORIST
Spiller Address: Not reported
Spiller City,St,Zip: NY
Spiller Company: 999
Contact Name: Not reported
Contact Phone: Not reported
DEC Memo: "Prior to Sept, 2004 data translation this spill Lead_DEC Field was MJS 01/30/95: MJS TELECON TO GARY ROESCH. 2 BAGS SPEEDI DRI USED. NOCO TOOK WASTE TO BIO FACILITY. MINOR AMOUNT. NO FURTHER ACTION REQUIRED. MJS CLOSE FILE. "
Remarks: "CUSTOMER DROVE AWAY W/ NOZZLE IN VEHICLE"

Material:
Site ID: 103200
Operable Unit ID: 1011733
Operable Unit: 01
Material ID: 373068
Material Code: 0008
Material Name: diesel
Case No.: Not reported

NOCO ENERGY (Continued) **S102179266**

Material FA:	Petroleum
Quantity:	5.00
Units:	Gallons
Recovered:	5.00
Resource Affected:	Not reported
Oxygenate:	Not reported

Tank Test:

Q80 **AURUBIS BUFFALO, INC.** **NY LTANKS** **1000358802**
NE **70 SAYRE STREET** **NY CBS** **N/A**
1/4-1/2 **BUFFALO, NY 14207** **NY Spills**
0.449 mi. **NY AIRS**
2372 ft. **Site 1 of 2 in cluster Q**

Relative:
Higher

Actual:
602 ft.

LTANKS:

Site ID:	84099
Spill Number/Closed Date:	9003847 / 1990-12-17
Spill Date:	1990-07-06
Spill Cause:	Tank Failure
Spill Source:	Commercial/Industrial
Spill Class:	Not reported
Cleanup Ceased:	1990-12-17
Cleanup Meets Standard:	True
SWIS:	1502
Investigator:	COOKE
Referred To:	Not reported
Reported to Dept:	1990-07-06
CID:	Not reported
Water Affected:	Not reported
Spill Notifier:	Responsible Party
Last Inspection:	1990-07-11
Recommended Penalty:	False
UST Involvement:	True
Remediation Phase:	0
Date Entered In Computer:	1990-07-13
Spill Record Last Update:	1990-12-17
Spiller Name:	Not reported
Spiller Company:	AMERICAN BRASS
Spiller Address:	70 SAYRE STREET
Spiller City,St,Zip:	BUFFALO, NY 14207
Spiller County:	001
Spiller Contact:	Not reported
Spiller Phone:	Not reported
Spiller Extention:	Not reported
DEC Region:	9
DER Facility ID:	77359
DEC Memo:	"Prior to Sept, 2004 data translation this spill Lead_DEC Field was JDC 07/11/90: JDC INSPECTED EXCAVATION AND FOUND NO CONTAMINATION. WILL CLOSE UPON RECIEPT OF SOIL DISPOSAL. 12/11/90: MJH SENT LETTER REQUESTING DISPOSAL RECIEPTS. 12/17/90: DISPOSAL RECIEPTS NO FURTHER ACTION NEEDED. "
Remarks:	"TANK TEST FAILURE, TANK REMOVAL"

Material:

Site ID:	84099

AURUBIS BUFFALO, INC. (Continued) **1000358802**

Operable Unit ID: 941666
Operable Unit: 01
Material ID: 434976
Material Code: 0009
Material Name: gasoline
Case No.: Not reported
Material FA: Petroleum
Quantity: .00
Units: Gallons
Recovered: .00
Resource Affected: Not reported
Oxygenate: Not reported

Tank Test:

CBS:
CBS Number: 9-000089
Program Type: CBS
Facility Status: Active
Expiration Date: 06/02/2017
Dec Region: 9
UTMX: 182433.95826
UTMY: 4762742.31124

SPILLS:
Facility ID: 1410720
Facility Type: ER
DER Facility ID: 459307
Site ID: 504426
DEC Region: 9
Spill Date: 2015-02-04
Spill Number/Closed Date: 1410720 / 2015-05-05
Spill Cause: Human Error
Spill Class: Not reported
SWIS: 1502
Investigator: FXGALLEG
Referred To: Not reported
Reported to Dept: 2015-02-05
CID: Not reported
Water Affected: Not reported
Spill Source: Commercial/Industrial
Spill Notifier: Other
Cleanup Ceased: Not reported
Cleanup Meets Std: False
Last Inspection: Not reported
Recommended Penalty: False
UST Trust: False
Remediation Phase: 0
Date Entered In Computer: 2015-02-05
Spill Record Last Update: 2015-05-05
Spiller Name: Not reported
Spiller Company: AURUBIS
Spiller Address: Not reported
Spiller City,St,Zip: NY
Spiller Company: 999

AURUBIS BUFFALO, INC. (Continued) **1000358802**

Contact Name: ROBERTA KLODA
Contact Phone: Not reported
DEC Memo: "2/5/15 FG SPOKE TO ROBERTA KLODA. SHE SAID THAT THE SPILL HAPPENED YESTERDAY AND SHE ONLY FOUND OUT ABOUT IT TODAY AND REPORTED IT IMMEDIATELY. SHE SAID IT WAS CLEANED UP YESTERDAY AND THEY CLOSED THE PUMP DOWN UNTIL THEY CAN FIGURE OUT WHAT HAPPENED AND REPAIR IT. SHE WILL PROVIDE DISPOSAL RECEIPTS AND LET US KNOW WHAT THE CAUSE OF THE SPILL WAS. 2/11/14 ROBERTA KLODA SENT A LETTER DESCRIBING THE INCIDENT. THE SPILL WAS BOTH FROM MECHANICAL MALFUNCTION AND HUMAN ERROR. AS AN EMPLOYEE WAS PUTTING GASOLINE INTO THE FUEL TANK OF A WORK TRUCK, THE HANDLE ON THE DISPENSING PUMP BECAME STUCK IN THE ON POSITION. THIS IS BELIEVED TO HAVE HAPPENED DUE TO ICE BUILDUP FROM CONDENSATION IN THE MECHANISM OF THE HANDLE. THE PUMP WAS SHUT OFF. THE CLEANUP WAS COMPLETED BY GLOBAL ENVIRONMENTAL SERVICES. FOUR 55 GALLON DRUMS OF GASOLINE AND SNOW MIXTURE WERE COLLECTED AND ONE 55 GALLON DRUM OF DEBRIS, PPE, GASOLINE, SNOW WAS COLLECTED. THE TANK HAS BEEN LOCKED OUT OF SERVICE. A DISPOSAL RECEIPT WILL BE PROVIDED. 4/9/15 FG REQUESTED THE DISPOSAL RECEIPT FROM AURUBIS. REQUESTED IT FROM ROBERTA KLODA, LEFT A MESSAGE ON HER PHONE. 5/5/15 AURUBIS PROVIDED THE DISPOSAL RECEIPTS FOR THE SPILL. THE TANK IS LOCKED OUT OF SERVICE AND ALL GASOLINE HAS BEEN REMOVED FROM THE TANK. THEY PLAN TO REMOVE THE UST. NO FURTHER ACTION IS NECESSARY. CLOSED. "
Remarks: "spill to outside paved area/clean up complete"

Material:
Site ID: 504426
Operable Unit ID: 1253769
Operable Unit: 01
Material ID: 2256083
Material Code: 0009
Material Name: gasoline
Case No.: Not reported
Material FA: Petroleum
Quantity: 45.00
Units: Gallons
Recovered: Not reported
Resource Affected: Not reported
Oxygenate: Not reported

Tank Test:

Facility ID: 9614052
Facility Type: ER
DER Facility ID: 164181
Site ID: 197260
DEC Region: 9
Spill Date: 1997-03-03
Spill Number/Closed Date: 9614052 / 1997-04-21
Spill Cause: Human Error
Spill Class: Known release with minimal potential for fire or hazard. DEC Response. Willing Responsible Party. Corrective action taken.
SWIS: 1502
Investigator: COOKE
Referred To: Not reported
Reported to Dept: 1997-03-03
CID: 252

AURUBIS BUFFALO, INC. (Continued) **1000358802**

Water Affected:	Not reported
Spill Source:	Commercial/Industrial
Spill Notifier:	Responsible Party
Cleanup Ceased:	Not reported
Cleanup Meets Std:	True
Last Inspection:	Not reported
Recommended Penalty:	False
UST Trust:	False
Remediation Phase:	0
Date Entered In Computer:	1997-03-03
Spill Record Last Update:	1997-04-29
Spiller Name:	PAUL BODEKOR
Spiller Company:	OUTOKUMPU AMERICAN BRASS
Spiller Address:	70 SAYRE STREET
Spiller City,St,Zip:	BUFFALO, NY 14240-
Spiller Company:	001
Contact Name:	Not reported
Contact Phone:	Not reported
DEC Memo:	"Prior to Sept, 2004 data translation this spill Lead_DEC Field was JDC 3/5/97: JDC ON SITE AND MET W/ MR BODEKOR, INSP. SITE AND FOUND MINOR FUEL CONTAMINATION TO BLACKTOP. FUEL HAD ENTERD A SMALL ELECTRICAL BOX, ESG WILL VAC OFF TOMARROW. TO DATE TWO DRUMS OF WASTE HAS BEEN GENERATED. WILL SEND LETTER REQUESTING CLEANUP. 4/7/97: JDC RECEIVED CLEANUP INFORMATION AND FOUND SATISFACTORY. NO FURTHER ACTION REQUIRED, SITE CLOSED."
Remarks:	"SPILL ON ASPHALT AND ELECTRICAL TRENCH-IN PROCESS OF BEING CLEANED UP AT THIS TIME"

Material:

Site ID:	197260
Operable Unit ID:	1041613
Operable Unit:	01
Material ID:	339158
Material Code:	0008
Material Name:	diesel
Case No.:	Not reported
Material FA:	Petroleum
Quantity:	50.00
Units:	Gallons
Recovered:	50.00
Resource Affected:	Not reported
Oxygenate:	Not reported

Tank Test:

Facility ID:	9605497
Facility Type:	ER
DER Facility ID:	210483
Site ID:	257052
DEC Region:	9
Spill Date:	1996-07-29
Spill Number/Closed Date:	9605497 / 1996-12-18
Spill Cause:	Missing Code in Old Data - Must be fixed
Spill Class:	Known release with minimal potential for fire or hazard. DEC Response. Willing Responsible Party. Corrective action taken.
SWIS:	1502

AURUBIS BUFFALO, INC. (Continued) **1000358802**

Investigator:	PRINGLE
Referred To:	Not reported
Reported to Dept:	1996-07-29
CID:	349
Water Affected:	Not reported
Spill Source:	Missing Code in Old Data - Must be fixed
Spill Notifier:	Missing Code in Old Data - Must be fixed
Cleanup Ceased:	Not reported
Cleanup Meets Std:	True
Last Inspection:	1996-12-18
Recommended Penalty:	False
UST Trust:	False
Remediation Phase:	0
Date Entered In Computer:	1996-07-29
Spill Record Last Update:	1997-02-07
Spiller Name:	PAUL BODEKOR
Spiller Company:	OUTOKUMPU AMERICAN BRASS
Spiller Address:	PO BOX 981
Spiller City,St,Zip:	BUFFALO, NY 14240-
Spiller Company:	001
Contact Name:	PAUL BODEKOR
Contact Phone:	(716) 879-6865
DEC Memo:	"Prior to Sept, 2004 data translation this spill Lead_DEC Field was MNP 07/29/96: MNP DISCUSSSIONS W/ FRANK KELLY - SOLID WASTE. MODERN LANDFILL HAS NON-HAZ WASTE PERMITS FOR AMERICAN BRASS. MATERIAL SPILLED PROBABLY NON-HAZ. 07/31/96: MNP INSP. MET W/ PAUL BODEKOR - AMERICAN BRASS. COPPER MUD STAGED IN ROLLOFF CONTAINERS NORTH OF MAIN BLDG. COPPER MUD IS GENERATED FROM PROCESS WHICH CONTAINS WASTE COPPER & HYDRAILIC OIL. ONE ROLLOFF LEAKED ON GROUND & NEARBY DITCH. MODERN DIPOSAL CLEANED UP MOST OF SPILLAGE & PUT CONTAMINATED SOIL IN A ROLLOFF ON SITE. OIL STILL AROUND ROLLOFF & IN ADJACENT DITCH. MODERN TO COMPLETE REMAINING CLEANUP AFTER ROLLOFS ARE GONE, EXPECT TO BE DONE BW/IN 2 WEEKS. ROLLOFFS OF COPPER MUD TO BE HAULED FOR RECYCLIG AS PLANNED. ROLLOFF(S) OF CONTAMINATED SOIL TO BE TESTED FOR DISPOSAL. I REQUESTED MSDS FOR COPPER MUD & HYDRAULIC OIL, BODEKOR AGREED TO SEND COPY. NOTE: I REMINDED PAUL BODEKOR OF REQUIRED SPILL NOTIFICATION TO DEC W/IN 2 HOURS. 12/18/96: MNP INSP. MET W. PAUL BODEKOR - AMERICAN BRASS. SPILL CLEANUP SATISFACTORY. I PICKED UP THE DISPOSAL RECEIPT. NO FURTHER ACTION NEEDED, COMPLETE."
Remarks:	"COOPER WASTE SPILLING FROM WASTE CONTAINERS. MATERIAL SPILLING ON GROUND & FLOWING INTO ROADSIDE DITCH. MODERN LANDFILL ON SITE PICKING UP CONTAINERS "

Material:

Site ID:	257052
Operable Unit ID:	1033011
Operable Unit:	01
Material ID:	348239
Material Code:	0010
Material Name:	hydraulic oil
Case No.:	Not reported
Material FA:	Petroleum
Quantity:	.00
Units:	Gallons
Recovered:	.00
Resource Affected:	Not reported
Oxygenate:	Not reported
Site ID:	257052

AURUBIS BUFFALO, INC. (Continued) **1000358802**

Operable Unit ID:	1033011
Operable Unit:	01
Material ID:	348240
Material Code:	0161A
Material Name:	copper
Case No.:	07440508
Material FA:	Hazardous Material
Quantity:	.00
Units:	Gallons
Recovered:	.00
Resource Affected:	Not reported
Oxygenate:	Not reported

Tank Test:

AIRS:

Permit Type:	ATV
Permit Status:	Issued
Issue Date:	10/19/2012
Expiration Date:	10/18/2017
County Fips:	Not reported
DEC Id:	9140200021
Emission Unit Id:	Not reported
Process Id:	Not reported
Contaminant Name/cas:	Not reported
Epa Control Code:	Not reported
Contol Eff:	Not reported
Emissions:	Not reported
Unit:	Not reported
Auth Type Code:	Not reported

Q81 **AMERICAN BRASS COMPANY** **SEMS-ARCHIVE** **1003863623**
NE **70 SAYRE ST BOX 981** **NYD063951602**
1/4-1/2 **BUFFALO, NY 14240**
0.449 mi.
2372 ft. **Site 2 of 2 in cluster Q**

Relative: Higher

Actual: 602 ft.

SEMS-ARCHIVE:

Site ID:	201586
EPA ID:	NYD063951602
Federal Facility:	N
NPL:	Not on the NPL
Non NPL Status:	NFRAP-Site does not qualify for the NPL based on existing information

Following information was gathered from the prior CERCLIS update completed in 10/2013:

Site ID:	0201586
Federal Facility:	Not a Federal Facility
NPL Status:	Not on the NPL
Non NPL Status:	NFRAP-Site does not qualify for the NPL based on existing information

CERCLIS-NFRAP Site Alias Name(s):

Alias Name:	ANACONDA CO.
Alias Address:	Not reported
	NY

AMERICAN BRASS COMPANY (Continued) **1003863623**

Alias Name: AMERICAN BRASS COMPANY (NYD000632083)
Alias Address: Not reported
NY

CERCLIS-NFRAP Assessment History:
Action: DISCOVERY
Date Started: / /
Date Completed: 03/01/86
Priority Level: Not reported

Action: PRELIMINARY ASSESSMENT
Date Started: 03/01/86
Date Completed: 03/07/86
Priority Level: Low priority for further assessment

Action: SITE INSPECTION
Date Started: / /
Date Completed: 12/31/91
Priority Level: NFRAP-Site does not qualify for the NPL based on existing information

Action: ARCHIVE SITE
Date Started: / /
Date Completed: 12/31/91
Priority Level: Not reported

---

82 ENE 1/4-1/2 0.468 mi. 2472 ft.

Relative: Higher

Actual: 600 ft.

ERIE COUNTY HIGHWAY DEPT.
1870 MILITARY ROAD
TONAWANDA, NY 14150

RCRA-CESQG **1000457336**
NY LTANKS **NYD986914273**
NY Spills
ICIS
FINDS
NY MANIFEST
ECHO

RCRA-CESQG:
Date form received by agency: 01/01/2007
Facility name: ERIE COUNTY HWY GARAGE
Facility address: 1870 MILITARY RD
TONAWANDA, NY 14150
EPA ID: NYD986914273
Mailing address: SALT RD
CLARENCE, NY 14031
Contact: Not reported
Contact address: SALT RD
CLARENCE, NY 14031
Contact country: US
Contact telephone: Not reported
Contact email: Not reported
EPA Region: 02
Classification: Conditionally Exempt Small Quantity Generator
Description: Handler: generates 100 kg or less of hazardous waste per calendar month, and accumulates 1000 kg or less of hazardous waste at any time; or generates 1 kg or less of acutely hazardous waste per calendar month, and accumulates at any time: 1 kg or less of acutely hazardous waste; or 100 kg or less of any residue or contaminated soil, waste or other debris resulting from the cleanup of a spill, into or on any land or water, of acutely hazardous waste; or generates 100 kg or less of any residue or contaminated soil, waste or other debris resulting

ERIE COUNTY HIGHWAY DEPT. (Continued) **1000457336**

from the cleanup of a spill, into or on any land or water, of acutely hazardous waste during any calendar month, and accumulates at any time: 1 kg or less of acutely hazardous waste; or 100 kg or less of any residue or contaminated soil, waste or other debris resulting from the cleanup of a spill, into or on any land or water, of acutely hazardous waste

Owner/Operator Summary:
Owner/operator name: ERIE COUNTY
Owner/operator address: NOT REQUIRED
NOT REQUIRED, WY 99999
Owner/operator country: US
Owner/operator telephone: (212) 555-1212
Legal status: County
Owner/Operator Type: Owner
Owner/Op start date: Not reported
Owner/Op end date: Not reported

Owner/operator name: ERIE COUNTY
Owner/operator address: NOT REQUIRED
NOT REQUIRED, WY 99999
Owner/operator country: US
Owner/operator telephone: (212) 555-1212
Legal status: County
Owner/Operator Type: Operator
Owner/Op start date: Not reported
Owner/Op end date: Not reported

Handler Activities Summary:
U.S. importer of hazardous waste: No
Mixed waste (haz. and radioactive): No
Recycler of hazardous waste: No
Transporter of hazardous waste: No
Treater, storer or disposer of HW: No
Underground injection activity: No
On-site burner exemption: No
Furnace exemption: No
Used oil fuel burner: No
Used oil processor: No
User oil refiner: No
Used oil fuel marketer to burner: No
Used oil Specification marketer: No
Used oil transfer facility: No
Used oil transporter: No

Historical Generators:
Date form received by agency: 01/01/2006
Site name: ERIE COUNTY HWY GARAGE
Classification: Conditionally Exempt Small Quantity Generator

Date form received by agency: 07/08/1999
Site name: ERIE COUNTY HWY GARAGE
Classification: Not a generator, verified

Date form received by agency: 08/26/1991
Site name: ERIE COUNTY HWY GARAGE

ERIE COUNTY HIGHWAY DEPT. (Continued) **1000457336**

Classification: Small Quantity Generator

. Waste code: D000
. Waste name: Not Defined

. Waste code: D001
. Waste name: IGNITABLE WASTE

. Waste code: D002
. Waste name: CORROSIVE WASTE

. Waste code: X003
. Waste name: OTHER STATE REGULATED WASTES [i.e., DIESEL FUEL, GASOLINE AND HOME HEATING OIL]

Violation Status: No violations found

LTANKS:

Site ID:	329418
Spill Number/Closed Date:	8604735 / 1987-10-28
Spill Date:	1986-10-23
Spill Cause:	Tank Test Failure
Spill Source:	Institutional, Educational, Gov., Other
Spill Class:	Not reported
Cleanup Ceased:	1987-10-28
Cleanup Meets Standard:	True
SWIS:	1564
Investigator:	COOKE
Referred To:	Not reported
Reported to Dept:	1986-10-23
CID:	Not reported
Water Affected:	Not reported
Spill Notifier:	Responsible Party
Last Inspection:	1987-10-21
Recommended Penalty:	False
UST Involvement:	True
Remediation Phase:	0
Date Entered In Computer:	1986-10-27
Spill Record Last Update:	2002-01-09
Spiller Name:	Not reported
Spiller Company:	COUNTY OF ERIE
Spiller Address:	MILITARY ROAD
Spiller City,St,Zip:	TONAWANDA, NY
Spiller County:	001
Spiller Contact:	Not reported
Spiller Phone:	Not reported
Spiller Extention:	Not reported
DEC Region:	9
DER Facility ID:	265046
DEC Memo:	"Prior to Sept, 2004 data translation this spill Lead_DEC Field was JDC / / : RNL TELECON TO ECHD, D. HENRY, 09/01/87, MARSHALL TANK TO REMOVE TANK, WILL CALL US BEFORE REMOVAL. / / : JDC TELCOM W/ DAN HENRY, ECHWY 03/02/87 NO DECISION ON CONTRACTOR TO PERFORM WORK. HENRY WILL NOTIFY WHEN DECISION HAS BEEN MADE. / / : JDC TELCON W/ DAN HENRY, ERIE COUNTY HWY DEPT.6/5/87, MARSHAL TANK TO DO TANK REMOVAL. HENRY WILL NOTIFY WHEN WORK WILL BEGIN. / / : PIPING TO BE UNCOVERED & AIR TESTED 10/24/86. / / : PIPING TO BE UNCOVERED & AIR TESTED 10/24/86; TELECON 12/05/86, TANK EMPTY, GETTING BIDS FOR

ERIE COUNTY HIGHWAY DEPT. (Continued) **1000457336**

REMOVAL. / / : PIPING TO BE UNCOVERED & AIR TESTED 10/24/86; TELECON 12/05/86, TANK EMPTY, GETTING BIDS FOR REMOVAL; LETTER 01/21/87, NO REPLY DATE. / / : MNP CHECKED EXCAVATION OF REMOVED FAILED SYSTEM 9/16/87, FOUND CLEANUP SATISFACTORY. CONTAMINATED SOIL BEING REMOVED THROUGH MARSHAL TANK. / / : JDC TELCON W/ DAN HENRY, ECHWY DEPT. 10/20/87 - CONTAMINATED SOIL FOUND AT NEW TANK INSTALLATION SITE. JDC WILL INVESTIGATE SITE. / / : JDC MET W/ MR HENRY ON SITE 10/20/87 - AND FOUND MINIMAL PETROLEUM CONTAMINATION TO EXCAVATED SOIL. WILL CHECK LAB RESULTS BEFORE DISPOSAL. / / : JDC TELCON W/ MARSHAL TANK 10/21/87 - FLASH TEST ABOVE 140 F. GAVE O.K. FOR MR HENRY TO USE SOIL AT THE FACILITY ONLY. NO DISPOSAL. "

Remarks: "2000GAL. DIESEL TANK FAILED SYSTEM TEST"

Material:

Site ID:	329418
Operable Unit ID:	901746
Operable Unit:	01
Material ID:	473967
Material Code:	0008
Material Name:	diesel
Case No.:	Not reported
Material FA:	Petroleum
Quantity:	.00
Units:	Gallons
Recovered:	.00
Resource Affected:	Not reported
Oxygenate:	Not reported

Tank Test:

Site ID:	329418
Spill Tank Test:	1530319
Tank Number:	Not reported
Tank Size:	0
Test Method:	00
Leak Rate:	.00
Gross Fail:	Not reported
Modified By:	Spills
Last Modified:	Not reported
Test Method:	Unknown

SPILLS:

Facility ID:	0275308
Facility Type:	ER
DER Facility ID:	265046
Site ID:	329417
DEC Region:	9
Spill Date:	2002-08-29
Spill Number/Closed Date:	0275308 / 2002-10-15
Spill Cause:	Traffic Accident
Spill Class:	Known release with minimal potential for fire or hazard. DEC Response. Willing Responsible Party. Corrective action taken.
SWIS:	1564
Investigator:	RJJONAK
Referred To:	Not reported
Reported to Dept:	2002-09-10

ERIE COUNTY HIGHWAY DEPT. (Continued) **1000457336**

CID:	Not reported
Water Affected:	Not reported
Spill Source:	Commercial Vehicle
Spill Notifier:	Responsible Party
Cleanup Ceased:	Not reported
Cleanup Meets Std:	True
Last Inspection:	Not reported
Recommended Penalty:	False
UST Trust:	False
Remediation Phase:	0
Date Entered In Computer:	2002-09-10
Spill Record Last Update:	2002-11-18
Spiller Name:	CARL CROSSEN
Spiller Company:	C & W ENVIRONMENTAL
Spiller Address:	2775 BROADWAY, SUITE 250
Spiller City,St,Zip:	CHEEKTOWAGA, NY 14227-
Spiller Company:	001
Contact Name:	CARL CROSSEN
Contact Phone:	(716) 597-0001
DEC Memo:	"Prior to Sept, 2004 data translation this spill Lead_DEC Field was RJJ 9/11/2002: JIM WEHNER,C&W ENVIRONMENTAL,TELECON RJJ SAID THAT THEIR VAC TRUCK WAS WORKING FOR AMERICAN BRASS AND THEY RAN OVER A STEEL PLATE,INSIDE THE BUILDING,CAUSING THE DIESEL TANK TO RUPTURE SPILLING ABOUT 20 GAL OF DIESEL FUEL ALL ON THE PAVEMENT...THEY PLACED ABSORBANTS PADS TO CONTAIN THE FUEL,AND VACCED UP THE REST...THE FUEL WAS REUSED AT THEIR FACLITY AND THE PADS WERE PUT INTO THEIR PROFILED DUMPSTER FOR THEIR REGULAR PICK UP...JIM WILL SEND ME THEIR REPORT. 10/15/2002: RECEIVED THE SPILL INCIDENT REPORT FROM C&W...THEY RECOVERED 25 GAL OF DIESEL FUEL FROM THE DIESEL TANK,WHICH WAS RECYCLED AT THEIR FACLITY,AND 20 OIL ABSORBANT PADS WERE DISPOSED IN THEIR PROFILED DUMPSTER...THE SPILL HAS BEEN CLEAN UP AND PROPERLY DISPOSED OF...NO FURTHER ACTION NEEDED...SPILL CLOSED OUT."
Remarks:	"VAC TRUCK WAS BACKING UP, RAN OVER STEEL PLATE BURIED UNDER CRUSHED STONE, RIGHT FRONT TIRE FELL INTO PIT, RUPTURING FUEL TANK AND POWER TAKE OFF UNIT ON THE TRUCK, AND 2 TIRES. DIESEL CONTAINED IN OLD CONCRETE PIT, ALL CONTAINED AS FAR AS HE KNOWS. PLAN TO CLEAN UP WITH SPEEDY DRY TOMORROW. REACH CARL BY PAGER AT 716 448-9083"

Material:

Site ID:	329417
Operable Unit ID:	868046
Operable Unit:	01
Material ID:	507671
Material Code:	0008
Material Name:	diesel
Case No.:	Not reported
Material FA:	Petroleum
Quantity:	25.00
Units:	Gallons
Recovered:	25.00
Resource Affected:	Not reported
Oxygenate:	Not reported

Tank Test:

ERIE COUNTY HIGHWAY DEPT. (Continued) **1000457336**

ICIS:

Enforcement Action ID:	02-2009-0010
FRS ID:	110004453519
Action Name:	County of Erie
Facility Name:	ERIE COUNTY HIGHWAY DEPT.
Facility Address:	1870 MILITARY ROAD TONAWANDA, NY 14150
Enforcement Action Type:	Civil Judicial Action
Facility County:	ERIE
Program System Acronym:	ICIS
Enforcement Action Forum Desc:	Judicial
EA Type Code:	CIV
Facility SIC Code:	Not reported
Federal Facility ID:	Not reported
Latitude in Decimal Degrees:	42.988499
Longitude in Decimal Degrees:	-78.885343
Permit Type Desc:	Not reported
Program System Acronym:	600026876
Facility NAICS Code:	Not reported
Tribal Land Code:	Not reported

FINDS:

Registry ID: 110004453519

Environmental Interest/Information System

RCRAInfo is a national information system that supports the Resource Conservation and Recovery Act (RCRA) program through the tracking of events and activities related to facilities that generate, transport, and treat, store, or dispose of hazardous waste. RCRAInfo allows RCRA program staff to track the notification, permit, compliance, and corrective action activities required under RCRA.

ICIS (Integrated Compliance Information System) is the Integrated Compliance Information System and provides a database that, when complete, will contain integrated Enforcement and Compliance information across most of EPA's programs. The vision for ICIS is to replace EPA's independent databases that contain Enforcement data with a single repository for that information. Currently, ICIS contains all Federal Administrative and Judicial enforcement actions. This information is maintained in ICIS by EPA in the Regional offices and it Headquarters. A future release of ICIS will replace the Permit Compliance System (PCS) which supports the NPDES and will integrate that information with Federal actions already in the system. ICIS also has the capability to track other activities occurring in the Region that support Compliance and Enforcement programs. These include; Incident Tracking, Compliance Assistance, and Compliance Monitoring.

NY MANIFEST:

Country:	USA
EPA ID:	NYD986914273
Facility Status:	Not reported
Location Address 1:	1870 MILITARY ROAD
Code:	BP

ERIE COUNTY HIGHWAY DEPT. (Continued) **1000457336**

Location Address 2: Not reported
Total Tanks: Not reported
Location City: TONAWANDA
Location State: NY
Location Zip: 14240
Location Zip 4: Not reported

NY MANIFEST:
EPAID: NYD986914273
Mailing Name: ERIE COUNTY
Mailing Contact: GERALDINE P KOTAS
Mailing Address 1: 1870 MILITARY ROAD
Mailing Address 2: Not reported
Mailing City: TONAWANDA
Mailing State: NY
Mailing Zip: 14240
Mailing Zip 4: Not reported
Mailing Country: USA
Mailing Phone: 7168753636

NY MANIFEST:
Document ID: NYB1279980
Manifest Status: K
seq: Not reported
Year: 1990
Trans1 State ID: 47331ANY
Trans2 State ID: Not reported
Generator Ship Date: 09/21/1990
Trans1 Recv Date: 09/21/1990
Trans2 Recv Date: / /
TSD Site Recv Date: 10/04/1990
Part A Recv Date: 02/04/1991
Part B Recv Date: 11/16/1990
Generator EPA ID: NYD986914273
Trans1 EPA ID: NYD080336241
Trans2 EPA ID: Not reported
TSDF ID 1: OHD000816629
TSDF ID 2: Not reported
Manifest Tracking Number: Not reported
Import Indicator: Not reported
Export Indicator: Not reported
Discr Quantity Indicator: Not reported
Discr Type Indicator: Not reported
Discr Residue Indicator: Not reported
Discr Partial Reject Indicator: Not reported
Discr Full Reject Indicator: Not reported
Manifest Ref Number: Not reported
Alt Facility RCRA ID: Not reported
Alt Facility Sign Date: Not reported
MGMT Method Type Code: Not reported
Waste Code: B002 - PETROLEUM OIL WITH 50 BUT < 500 PPM PCB
Waste Code: Not reported
Waste Code: Not reported
Waste Code: Not reported
Waste Code: Not reported
Waste Code: Not reported
Quantity: 01364

ERIE COUNTY HIGHWAY DEPT. (Continued) **1000457336**

Units: K - Kilograms (2.2 pounds)
Number of Containers: 006
Container Type: DM - Metal drums, barrels
Handling Method: B Incineration, heat recovery, burning.
Specific Gravity: 100

ECHO:
Envid: 1000457336
Registry ID: 110004453519
DFR URL: http://echo.epa.gov/detailed_facility_report?fid=110004453519

---

83 **ANACONDA COMPANY/AMERICAN BRASS** **NY SHWS** **S109416416**
ENE **MILITARY ROAD AND SAYRE STREET** **NY ENG CONTROLS** **N/A**
1/4-1/2 **BUFFALO, NY 14207** **NY INST CONTROL**
0.497 mi.
2622 ft.

Relative:
Higher

Actual:
600 ft.

SHWS:
Program: HW
Site Code: 58443
Classification: C
Region: 9
Acres: 71
HW Code: 915007
Record Add: 11/18/1999
Record Upd: 12/06/2010
Updated By: MLDOSTER
Site Description: The Outokumpu American Brass (OAB) (formerly Anaconda Brass) site is a 71 acre industrial complex located along west side of Military Road about 1/4 mile north of Hertel Avenue. The site contains several large industrial buildings for metals processing which are surrounded by parking facilities, access roadways, plant equipment, staged materials, and several large open areas that include publicly used recerational fields. The site also has several railroad sidings. The current plant has been in continuous operation since 1907 producing copper and copper alloys. Metal processes used at this site include metal casting, hot and cold rolling, annealing, slitting, milling, pickling and finishing. The site is situated in an industrial corridor in a highly developed commercial/residential/industrial area in City of Buffalo, Erie Co. The western and northern areas are bounded by active rail lines and industrial areas. The southern property boundary along Sayre Ave. is bordered by urban residential housing. The Military Road corridor is bounded by a mix of urban residential, commercial and a public school.An area at the north end of the complex was used for disposal of process wastes including coal ash, nickel and copper bearing slag, baghouse dust, spent refractories, scrap wood, saw dust and metal oxides. A 1979 NYS Hazardous Waste Survey Report completed by OAB indicated wastes generated by the facility included spent oils and previously mentioned process wastes. The survey report indicated that approximately 27,000 tons of metal slag and 21,600 tons of coal ash were disposed in the fill area at the north end of the site from 1930 to 1970. As a result, the NYSDEC placed the site on the Registry and initially identified the site as a Class 2A site, a temporary classification assigned to sites that have inadequate and/or insufficient data on health threats from the on-site wastes.In 1982,

ANACONDA COMPANY/AMERICAN BRASS (Continued) **S109416416**

the NYSDEC, in conjunction with the US Geologic Survey conducted a limited site investigation confirming metals contamination at the site. In 1986 the NYSDEC conducted a Phase I assessment and hazard ranking of the north area fill area. In 1988 the site owner initiated a Preliminary Site Investigation (PSI) of the plant complex and found elevated levels of PCBs, cadmium, lead and arsenic in the soil at various investigation areas (A thru N) around the plant complex. In 1990, as part of a real estate transaction, OAB initiated a Remedial Investigation (RI) to characterize contaminated areas identified in the PSI and verify the absence of contamination in other areas. The investigation revealed that the waste at the north end of the site did not pose a significant threat to human health or the environment. As a result, the NYSDEC reclassified the disposal area in 1994 from a Class 2A site to a Class 3 site (the site does not pose a significant threat).In 1995, a Supplemental RI was conducted. An additional area (Area O) was investigated during the Supplemental RI. The results of the RI and Supplemental RI were used to assess human health impacts from the contaminants on the site (Human Health Risk Assessment - 1995) and evaluate remediation measures (Feasibility Study (FS)-1996). In 1999, OAB initiated additional sampling of soils near adjacent baseball fields (Area J) and Area O for arsenic. The results identified a small area with arsenic at levels above background in Area J.In 1999, OAB submitted a Remedial Action Work Plan (RAWP) for Areas A (7.16 acres), C (0.71 acres), D (1.06 acres), and M (1.11 acres). The RAWP specified covering the respective areas with an asphalt cover system and improving site security measures to minimize human and environmental exposure risks. The remedial action work was completed by 2002. The asphalt covered areas are currently used as parking areas. In addition to the above, a portion of Area C where PCBs were detected in several soil samples at concentrations greater than 1 mg/kg were removed and managed accordingly at an offsite facility.In 2004, OAB entered into a Voluntary Cleanup Program (VCP) agreement with the NYSDEC (VCP Site No. V00314), to address the arsenic contamination found in Area J (7.78 acres) adjacent to plant-owned baseball fields, and implementing overall site management and institutional controls to maintain the integrity and security of the remediated areas (Areas A, C, D and M). A remediation work plan for Area J was submitted in 2004 which included covering a 0.93 acre section of Area J with a vegetated soil cover layer and enclosing the area with security fencing. The institutional controls for the site included filing a deed restriction to restrict future use of the site and conduct periodic inspections. Area J remedial work was completed in December 2005. Following the completion of the specified remediation measures, a Remedial Action Report (RAR) documenting the remediation work at the designated areas subject to the VCP agreement was submitted for Department review. The RAR also included site management controls presented in an Operation, Maintenance and Operation (OMM) Plan and Soil Management Plan (SMP). Compliance with OMM requirements will be certified on a bi-annual basis.The recording of deed restrictions for the remediated areas were filed with the Erie County Clerk in 2007. The RAR was approved in 2007. Upon meeting all obligations of the VCP agreement, The Department issued a release and covenant not to sue in 2007.

Env Problem: Localized surface soils were contaminated with cadmium, lead and arsenic. Perched groundwater is contaminated with lead as well. The perched water table and the secondary water table are separated by a 30 ft. clay layer, and do not appear to be hydraulically connected.

ANACONDA COMPANY/AMERICAN BRASS (Continued) **S109416416**

As part of the Voluntary Cleanup Program Agreement, an asphalt cover over areas containing lead and cadmium eliminated surface water run-off of contaminants and direct contact concerns. A vegetated soil cover over arsenic contaminated soils eliminated dust potential and direct contact concerns. PCB impacted soils in a discrete area were removed from site and managed accordingly. The site does not currently pose a significant threat to the environment. A DEC approved Operation, Maintenance and Monitoring Plan and a Soil Management Plan specify routine operation, maintenance and monitoring measures for engineering controls at the site and management of soils during invasive activities in the defined remediation areas. A recorded deed restriction limits use and development of the site.

Health Problem:	The site is located in a mixed industrial/residential area in the City of Buffalo. Exposures to contaminated groundwater via drinking water are not expected because the area is served with public water and there are no known private wells to exist nearby. The site is graded and partially covered with coal ash material and cinders. There are baseball fields that are used by a community recreation association on a portion of the site. Surface soils in the ball-field area contain metals at levels generally representative of background conditions. Elevated levels of metals were found in on-site subsurface soils during test pit and soil boring investigations. To prevent potential human exposures to buried contaminants, subsurface soils should not be disturbed.
Dump:	False
Structure:	False
Lagoon:	False
Landfill:	True
Pond:	False
Disp Start:	1930
Disp Term:	1970
Lat/Long:	42:57:04:0 / 78:53:33:0
Dell:	False
Record Add:	11/18/1999 12:00:00 PM
Record Upd:	5/19/2008 2:04:00 PM
Updated By:	ewmelnyk
Own Op:	Owner
Sub Type:	02
Owner Name:	Earl T. Robinson
Owner Company:	Luvata Buffalo
Owner Address:	70 Sayre Street
Owner Addr2:	Not reported
Owner City,St,Zip:	Buffalo, NY 14207
Owner Country:	United States of America
Own Op:	Disp. Owner
Sub Type:	02
Owner Name:	EARL T. ROBINSON
Owner Company:	Luvata Buffalo
Owner Address:	70 SAYRE ST - PO BOX 981
Owner Addr2:	Not reported
Owner City,St,Zip:	BUFFALO, NY 14207
Owner Country:	United States of America
Own Op:	Owner
Sub Type:	02
Owner Name:	PAUL J. BODEKOR
Owner Company:	Luvata Buffalo
Owner Address:	70 SAYRE STREET / PO BOX 981

ANACONDA COMPANY/AMERICAN BRASS (Continued) **S109416416**

Owner Addr2:	Not reported
Owner City,St,Zip:	BUFFALO, NY 14207
Owner Country:	United States of America
Own Op:	On-Site Operator
Sub Type:	02
Owner Name:	EARL T. ROBINSON
Owner Company:	Luvata Buffalo
Owner Address:	70 SAYRE ST - PO BOX 981
Owner Addr2:	Not reported
Owner City,St,Zip:	BUFFALO, NY 14207
Owner Country:	United States of America
HW Code:	915007
Waste Type:	PCBS {(AROCHLOR 1254) (B007 WASTE)}
Waste Quantity:	UNKNOWN
Waste Code:	Not reported
HW Code:	915007
Waste Type:	CADMIUM (D006 WASTE)
Waste Quantity:	UNKNOWN
Waste Code:	Not reported
HW Code:	915007
Waste Type:	LEAD (D008 WASTE)
Waste Quantity:	UNKNOWN
Waste Code:	Not reported
HW Code:	915007
Waste Type:	ARSENIC (D004 WASTE)
Waste Quantity:	UNKNOWN
Waste Code:	Not reported
HW Code:	915007
Waste Type:	POLYCHLORINATED BIPHENYLS (PCB)
Waste Quantity:	UNKNOWN
Waste Code:	Not reported
HW Code:	915007
Waste Type:	LEAD
Waste Quantity:	UNKNOWN
Waste Code:	Not reported
HW Code:	915007
Waste Type:	ARSENIC
Waste Quantity:	UNKNOWN
Waste Code:	Not reported
HW Code:	915007
Waste Type:	CADMIUM
Waste Quantity:	UNKNOWN
Waste Code:	Not reported
Crossref ID:	V00314
Cross Ref Type Code:	02
Cross Ref Type:	HW Site ID
Record Added Date:	3/13/2006 10:08:00 AM
Record Updated:	9/25/2006 11:27:00 AM
Updated By:	MLDOSTER
Crossref ID:	144
Cross Ref Type Code:	14
Cross Ref Type:	Assembly District
Record Added Date:	11/18/1999 12:00:00 PM
Record Updated:	2/24/2005 3:54:00 PM
Updated By:	INITIAL
Crossref ID:	NYD000632083
Cross Ref Type Code:	05

ANACONDA COMPANY/AMERICAN BRASS (Continued) **S109416416**

Cross Ref Type: EPA Site ID
Record Added Date: 11/18/1999 12:00:00 PM
Record Updated: 5/10/2001 4:31:00 PM
Updated By: REGTRANS
Crossref ID: B9-0573-99-10
Cross Ref Type Code: 23
Cross Ref Type: Agreement/Consent Order Number
Record Added Date: 2/17/2009 1:53:00 PM
Record Updated: 2/17/2009 1:53:00 PM
Updated By: DMMOLOUG
Crossref ID: v00314
Cross Ref Type Code: 04
Cross Ref Type: VCP Site ID
Record Added Date: 5/5/2009 10:15:00 AM
Record Updated: 5/5/2009 10:15:00 AM
Updated By: DSSZYMAN

ENG CONTROLS:
Site Code: 58443
HW Code: 915007
Control Code: 15
Control Type: ENG
Date Record Added: 02/17/2009
Date Rec Updated: 02/17/2009
Updated By: ewmelnyk
Site Description: The Outokumpu American Brass (OAB) (formerly Anaconda Brass) site is a 71 acre industrial complex located along west side of Military Road about 1/4 mile north of Hertel Avenue. The site contains several large industrial buildings for metals processing which are surrounded by parking facilities, access roadways, plant equipment, staged materials, and several large open areas that include publicly used recerational fields. The site also has several railroad sidings. The current plant has been in continuous operation since 1907 producing copper and copper alloys. Metal processes used at this site include metal casting, hot and cold rolling, annealing, slitting, milling, pickling and finishing. The site is situated in an industrial corridor in a highly developed commercial/residential/industrial area in City of Buffalo, Erie Co. The western and northern areas are bounded by active rail lines and industrial areas. The southern property boundary along Sayre Ave. is bordered by urban residential housing. The Military Road corridor is bounded by a mix of urban residential, commercial and a public school.An area at the north end of the complex was used for disposal of process wastes including coal ash, nickel and copper bearing slag, baghouse dust, spent refractories, scrap wood, saw dust and metal oxides. A 1979 NYS Hazardous Waste Survey Report completed by OAB indicated wastes generated by the facility included spent oils and previously mentioned process wastes. The survey report indicated that approximately 27,000 tons of metal slag and 21,600 tons of coal ash were disposed in the fill area at the north end of the site from 1930 to 1970. As a result, the NYSDEC placed the site on the Registry and initially identified the site as a Class 2A site, a temporary classification assigned to sites that have inadequate and/or insufficient data on health threats from the on-site wastes.In 1982, the NYSDEC, in conjunction with the US Geologic Survey conducted a limited site investigation confirming metals contamination at the site. In 1986 the NYSDEC conducted a Phase I assessment and hazard

ANACONDA COMPANY/AMERICAN BRASS (Continued) **S109416416**

ranking of the north area fill area. In 1988 the site owner initiated a Preliminary Site Investigation (PSI) of the plant complex and found elevated levels of PCBs, cadmium, lead and arsenic in the soil at various investigation areas (A thru N) around the plant complex. In 1990, as part of a real estate transaction, OAB initiated a Remedial Investigation (RI) to characterize contaminated areas identified in the PSI and verify the absence of contamination in other areas. The investigation revealed that the waste at the north end of the site did not pose a significant threat to human health or the environment. As a result, the NYSDEC reclassified the disposal area in 1994 from a Class 2A site to a Class 3 site (the site does not pose a significant threat).In 1995, a Supplemental RI was conducted. An additional area (Area O) was investigated during the Supplemental RI. The results of the RI and Supplemental RI were used to assess human health impacts from the contaminants on the site (Human Health Risk Assessment - 1995) and evaluate remediation measures (Feasibility Study (FS)-1996). In 1999, OAB initiated additional sampling of soils near adjacent baseball fields (Area J) and Area O for arsenic. The results identified a small area with arsenic at levels above background in Area J.In 1999, OAB submitted a Remedial Action Work Plan (RAWP) for Areas A (7.16 acres), C (0.71 acres), D (1.06 acres), and M (1.11 acres). The RAWP specified covering the respective areas with an asphalt cover system and improving site security measures to minimize human and environmental exposure risks. The remedial action work was completed by 2002. The asphalt covered areas are currently used as parking areas. In addition to the above, a portion of Area C where PCBs were detected in several soil samples at concentrations greater than 1 mg/kg were removed and managed accordingly at an offsite facility.In 2004, OAB entered into a Voluntary Cleanup Program (VCP) agreement with the NYSDEC (VCP Site No. V00314), to address the arsenic contamination found in Area J (7.78 acres) adjacent to plant-owned baseball fields, and implementing overall site management and institutional controls to maintain the integrity and security of the remediated areas (Areas A, C, D and M). A remediation work plan for Area J was submitted in 2004 which included covering a 0.93 acre section of Area J with a vegetated soil cover layer and enclosing the area with security fencing. The institutional controls for the site included filing a deed restriction to restrict future use of the site and conduct periodic inspections. Area J remedial work was completed in December 2005. Following the completion of the specified remediation measures, a Remedial Action Report (RAR) documenting the remediation work at the designated areas subject to the VCP agreement was submitted for Department review. The RAR also included site management controls presented in an Operation, Maintenance and Operation (OMM) Plan and Soil Management Plan (SMP). Compliance with OMM requirements will be certified on a bi-annual basis.The recording of deed restrictions for the remediated areas were filed with the Erie County Clerk in 2007. The RAR was approved in 2007. Upon meeting all obligations of the VCP agreement, The Department issued a release and covenant not to sue in 2007.

Env Problem: Localized surface soils were contaminated with cadmium, lead and arsenic. Perched groundwater is contaminated with lead as well. The perched water table and the secondary water table are separated by a 30 ft. clay layer, and do not appear to be hydraulically connected. As part of the Voluntary Cleanup Program Agreement, an asphalt cover over areas containing lead and cadmium eliminated surface water run-off of contaminants and direct contact concerns. A vegetated soil

ANACONDA COMPANY/AMERICAN BRASS (Continued) **S109416416**

	cover over arsenic contaminated soils eliminated dust potential and direct contact concerns. PCB impacted soils in a discrete area were removed from site and managed accordingly. The site does not currently pose a significant threat to the environment. A DEC approved Operation, Maintenance and Monitoring Plan and a Soil Management Plan specify routine operation, maintenance and monitoring measures for engineering controls at the site and management of soils during invasive activities in the defined remediation areas. A recorded deed restriction limits use and development of the site.
Health Problem:	The site is located in a mixed industrial/residential area in the City of Buffalo. Exposures to contaminated groundwater via drinking water are not expected because the area is served with public water and there are no known private wells to exist nearby. The site is graded and partially covered with coal ash material and cinders. There are baseball fields that are used by a community recreation association on a portion of the site. Surface soils in the ball-field area contain metals at levels generally representative of background conditions. Elevated levels of metals were found in on-site subsurface soils during test pit and soil boring investigations. To prevent potential human exposures to buried contaminants, subsurface soils should not be disturbed.
Dump:	False
Structure:	False
Lagoon:	False
Landfill:	True
Pond:	False
Disp Start:	1930
Disp Term:	1970
Lat/Long:	42:57:04:0 / 78:53:33:0
Dell:	False
Record Add:	11/18/1999 12:00:00 PM
Record Upd:	5/19/2008 2:04:00 PM
Updated By:	ewmelnyk
Own Op:	Owner
Sub Type:	02
Owner Name:	Earl T. Robinson
Owner Company:	Luvata Buffalo
Owner Address:	70 Sayre Street
Owner Addr2:	Not reported
Owner City,St,Zip:	Buffalo, NY 14207
Owner Country:	United States of America
Own Op:	Disp. Owner
Sub Type:	02
Owner Name:	EARL T. ROBINSON
Owner Company:	Luvata Buffalo
Owner Address:	70 SAYRE ST - PO BOX 981
Owner Addr2:	Not reported
Owner City,St,Zip:	BUFFALO, NY 14207
Owner Country:	United States of America
Own Op:	Owner
Sub Type:	02
Owner Name:	PAUL J. BODEKOR
Owner Company:	Luvata Buffalo
Owner Address:	70 SAYRE STREET / PO BOX 981
Owner Addr2:	Not reported
Owner City,St,Zip:	BUFFALO, NY 14207
Owner Country:	United States of America

ANACONDA COMPANY/AMERICAN BRASS (Continued) **S109416416**

Own Op:	On-Site Operator
Sub Type:	02
Owner Name:	EARL T. ROBINSON
Owner Company:	Luvata Buffalo
Owner Address:	70 SAYRE ST - PO BOX 981
Owner Addr2:	Not reported
Owner City,St,Zip:	BUFFALO, NY 14207
Owner Country:	United States of America
HW Code:	915007
Waste Type:	PCBS {(AROCHLOR 1254) (B007 WASTE)}
Waste Quantity:	UNKNOWN
Waste Code:	Not reported
HW Code:	915007
Waste Type:	CADMIUM (D006 WASTE)
Waste Quantity:	UNKNOWN
Waste Code:	Not reported
HW Code:	915007
Waste Type:	LEAD (D008 WASTE)
Waste Quantity:	UNKNOWN
Waste Code:	Not reported
HW Code:	915007
Waste Type:	ARSENIC (D004 WASTE)
Waste Quantity:	UNKNOWN
Waste Code:	Not reported
HW Code:	915007
Waste Type:	POLYCHLORINATED BIPHENYLS (PCB)
Waste Quantity:	UNKNOWN
Waste Code:	Not reported
HW Code:	915007
Waste Type:	LEAD
Waste Quantity:	UNKNOWN
Waste Code:	Not reported
HW Code:	915007
Waste Type:	ARSENIC
Waste Quantity:	UNKNOWN
Waste Code:	Not reported
HW Code:	915007
Waste Type:	CADMIUM
Waste Quantity:	UNKNOWN
Waste Code:	Not reported
Crossref ID:	V00314
Cross Ref Type Code:	02
Cross Ref Type:	HW Site ID
Record Added Date:	3/13/2006 10:08:00 AM
Record Updated:	9/25/2006 11:27:00 AM
Updated By:	MLDOSTER
Crossref ID:	144
Cross Ref Type Code:	14
Cross Ref Type:	Assembly District
Record Added Date:	11/18/1999 12:00:00 PM
Record Updated:	2/24/2005 3:54:00 PM
Updated By:	INITIAL
Crossref ID:	NYD000632083
Cross Ref Type Code:	05
Cross Ref Type:	EPA Site ID
Record Added Date:	11/18/1999 12:00:00 PM
Record Updated:	5/10/2001 4:31:00 PM

ANACONDA COMPANY/AMERICAN BRASS (Continued) **S109416416**

Updated By:	REGTRANS
Crossref ID:	B9-0573-99-10
Cross Ref Type Code:	23
Cross Ref Type:	Agreement/Consent Order Number
Record Added Date:	2/17/2009 1:53:00 PM
Record Updated:	2/17/2009 1:53:00 PM
Updated By:	DMMOLOUG
Crossref ID:	v00314
Cross Ref Type Code:	04
Cross Ref Type:	VCP Site ID
Record Added Date:	5/5/2009 10:15:00 AM
Record Updated:	5/5/2009 10:15:00 AM
Updated By:	DSSZYMAN
Site Code:	58443
HW Code:	915007
Control Code:	22
Control Type:	ENG
Date Record Added:	02/17/2009
Date Rec Updated:	02/17/2009
Updated By:	ewmelnyk
Site Description:	The Outokumpu American Brass (OAB) (formerly Anaconda Brass) site is a 71 acre industrial complex located along west side of Military Road about 1/4 mile north of Hertel Avenue. The site contains several large industrial buildings for metals processing which are surrounded by parking facilities, access roadways, plant equipment, staged materials, and several large open areas that include publicly used recerational fields. The site also has several railroad sidings. The current plant has been in continuous operation since 1907 producing copper and copper alloys. Metal processes used at this site include metal casting, hot and cold rolling, annealing, slitting, milling, pickling and finishing. The site is situated in an industrial corridor in a highly developed commercial/residential/industrial area in City of Buffalo, Erie Co. The western and northern areas are bounded by active rail lines and industrial areas. The southern property boundary along Sayre Ave. is bordered by urban residential housing. The Military Road corridor is bounded by a mix of urban residential, commercial and a public school.An area at the north end of the complex was used for disposal of process wastes including coal ash, nickel and copper bearing slag, baghouse dust, spent refractories, scrap wood, saw dust and metal oxides. A 1979 NYS Hazardous Waste Survey Report completed by OAB indicated wastes generated by the facility included spent oils and previously mentioned process wastes. The survey report indicated that approximately 27,000 tons of metal slag and 21,600 tons of coal ash were disposed in the fill area at the north end of the site from 1930 to 1970. As a result, the NYSDEC placed the site on the Registry and initially identified the site as a Class 2A site, a temporary classification assigned to sites that have inadequate and/or insufficient data on health threats from the on-site wastes.In 1982, the NYSDEC, in conjunction with the US Geologic Survey conducted a limited site investigation confirming metals contamination at the site. In 1986 the NYSDEC conducted a Phase I assessment and hazard ranking of the north area fill area. In 1988 the site owner initiated a Preliminary Site Investigation (PSI) of the plant complex and found elevated levels of PCBs, cadmium, lead and arsenic in the soil at various investigation areas (A thru N) around the plant complex. In

ANACONDA COMPANY/AMERICAN BRASS (Continued) **S109416416**

1990, as part of a real estate transaction, OAB initiated a Remedial Investigation (RI) to characterize contaminated areas identified in the PSI and verify the absence of contamination in other areas. The investigation revealed that the waste at the north end of the site did not pose a significant threat to human health or the environment. As a result, the NYSDEC reclassified the disposal area in 1994 from a Class 2A site to a Class 3 site (the site does not pose a significant threat).In 1995, a Supplemental RI was conducted. An additional area (Area O) was investigated during the Supplemental RI. The results of the RI and Supplemental RI were used to assess human health impacts from the contaminants on the site (Human Health Risk Assessment - 1995) and evaluate remediation measures (Feasibility Study (FS)-1996). In 1999, OAB initiated additional sampling of soils near adjacent baseball fields (Area J) and Area O for arsenic. The results identified a small area with arsenic at levels above background in Area J.In 1999, OAB submitted a Remedial Action Work Plan (RAWP) for Areas A (7.16 acres), C (0.71 acres), D (1.06 acres), and M (1.11 acres). The RAWP specified covering the respective areas with an asphalt cover system and improving site security measures to minimize human and environmental exposure risks. The remedial action work was completed by 2002. The asphalt covered areas are currently used as parking areas. In addition to the above, a portion of Area C where PCBs were detected in several soil samples at concentrations greater than 1 mg/kg were removed and managed accordingly at an offsite facility.In 2004, OAB entered into a Voluntary Cleanup Program (VCP) agreement with the NYSDEC (VCP Site No. V00314), to address the arsenic contamination found in Area J (7.78 acres) adjacent to plant-owned baseball fields, and implementing overall site management and institutional controls to maintain the integrity and security of the remediated areas (Areas A, C, D and M). A remediation work plan for Area J was submitted in 2004 which included covering a 0.93 acre section of Area J with a vegetated soil cover layer and enclosing the area with security fencing. The institutional controls for the site included filing a deed restriction to restrict future use of the site and conduct periodic inspections. Area J remedial work was completed in December 2005. Following the completion of the specified remediation measures, a Remedial Action Report (RAR) documenting the remediation work at the designated areas subject to the VCP agreement was submitted for Department review. The RAR also included site management controls presented in an Operation, Maintenance and Operation (OMM) Plan and Soil Management Plan (SMP). Compliance with OMM requirements will be certified on a bi-annual basis.The recording of deed restrictions for the remediated areas were filed with the Erie County Clerk in 2007. The RAR was approved in 2007. Upon meeting all obligations of the VCP agreement, The Department issued a release and covenant not to sue in 2007.

Env Problem: Localized surface soils were contaminated with cadmium, lead and arsenic. Perched groundwater is contaminated with lead as well. The perched water table and the secondary water table are separated by a 30 ft. clay layer, and do not appear to be hydraulically connected. As part of the Voluntary Cleanup Program Agreement, an asphalt cover over areas containing lead and cadmium eliminated surface water run-off of contaminants and direct contact concerns. A vegetated soil cover over arsenic contaminated soils eliminated dust potential and direct contact concerns. PCB impacted soils in a discrete area were removed from site and managed accordingly. The site does not currently pose a significant threat to the environment. A DEC

ANACONDA COMPANY/AMERICAN BRASS (Continued) **S109416416**

	approved Operation, Maintenance and Monitoring Plan and a Soil Management Plan specify routine operation, maintenance and monitoring measures for engineering controls at the site and management of soils during invasive activities in the defined remediation areas. A recorded deed restriction limits use and development of the site.
Health Problem:	The site is located in a mixed industrial/residential area in the City of Buffalo. Exposures to contaminated groundwater via drinking water are not expected because the area is served with public water and there are no known private wells to exist nearby. The site is graded and partially covered with coal ash material and cinders. There are baseball fields that are used by a community recreation association on a portion of the site. Surface soils in the ball-field area contain metals at levels generally representative of background conditions. Elevated levels of metals were found in on-site subsurface soils during test pit and soil boring investigations. To prevent potential human exposures to buried contaminants, subsurface soils should not be disturbed.
Dump:	False
Structure:	False
Lagoon:	False
Landfill:	True
Pond:	False
Disp Start:	1930
Disp Term:	1970
Lat/Long:	42:57:04:0 / 78:53:33:0
Dell:	False
Record Add:	11/18/1999 12:00:00 PM
Record Upd:	5/19/2008 2:04:00 PM
Updated By:	ewmelnyk
Own Op:	Owner
Sub Type:	02
Owner Name:	Earl T. Robinson
Owner Company:	Luvata Buffalo
Owner Address:	70 Sayre Street
Owner Addr2:	Not reported
Owner City,St,Zip:	Buffalo, NY 14207
Owner Country:	United States of America
Own Op:	Disp. Owner
Sub Type:	02
Owner Name:	EARL T. ROBINSON
Owner Company:	Luvata Buffalo
Owner Address:	70 SAYRE ST - PO BOX 981
Owner Addr2:	Not reported
Owner City,St,Zip:	BUFFALO, NY 14207
Owner Country:	United States of America
Own Op:	Owner
Sub Type:	02
Owner Name:	PAUL J. BODEKOR
Owner Company:	Luvata Buffalo
Owner Address:	70 SAYRE STREET / PO BOX 981
Owner Addr2:	Not reported
Owner City,St,Zip:	BUFFALO, NY 14207
Owner Country:	United States of America
Own Op:	On-Site Operator
Sub Type:	02
Owner Name:	EARL T. ROBINSON
Owner Company:	Luvata Buffalo

ANACONDA COMPANY/AMERICAN BRASS (Continued) **S109416416**

Owner Address:	70 SAYRE ST - PO BOX 981
Owner Addr2:	Not reported
Owner City,St,Zip:	BUFFALO, NY 14207
Owner Country:	United States of America
HW Code:	915007
Waste Type:	PCBS {(AROCHLOR 1254) (B007 WASTE)}
Waste Quantity:	UNKNOWN
Waste Code:	Not reported
HW Code:	915007
Waste Type:	CADMIUM (D006 WASTE)
Waste Quantity:	UNKNOWN
Waste Code:	Not reported
HW Code:	915007
Waste Type:	LEAD (D008 WASTE)
Waste Quantity:	UNKNOWN
Waste Code:	Not reported
HW Code:	915007
Waste Type:	ARSENIC (D004 WASTE)
Waste Quantity:	UNKNOWN
Waste Code:	Not reported
HW Code:	915007
Waste Type:	POLYCHLORINATED BIPHENYLS (PCB)
Waste Quantity:	UNKNOWN
Waste Code:	Not reported
HW Code:	915007
Waste Type:	LEAD
Waste Quantity:	UNKNOWN
Waste Code:	Not reported
HW Code:	915007
Waste Type:	ARSENIC
Waste Quantity:	UNKNOWN
Waste Code:	Not reported
HW Code:	915007
Waste Type:	CADMIUM
Waste Quantity:	UNKNOWN
Waste Code:	Not reported
Crossref ID:	V00314
Cross Ref Type Code:	02
Cross Ref Type:	HW Site ID
Record Added Date:	3/13/2006 10:08:00 AM
Record Updated:	9/25/2006 11:27:00 AM
Updated By:	MLDOSTER
Crossref ID:	144
Cross Ref Type Code:	14
Cross Ref Type:	Assembly District
Record Added Date:	11/18/1999 12:00:00 PM
Record Updated:	2/24/2005 3:54:00 PM
Updated By:	INITIAL
Crossref ID:	NYD000632083
Cross Ref Type Code:	05
Cross Ref Type:	EPA Site ID
Record Added Date:	11/18/1999 12:00:00 PM
Record Updated:	5/10/2001 4:31:00 PM
Updated By:	REGTRANS
Crossref ID:	B9-0573-99-10
Cross Ref Type Code:	23
Cross Ref Type:	Agreement/Consent Order Number

ANACONDA COMPANY/AMERICAN BRASS (Continued) **S109416416**

Record Added Date: 2/17/2009 1:53:00 PM
Record Updated: 2/17/2009 1:53:00 PM
Updated By: DMMOLOUG
Crossref ID: v00314
Cross Ref Type Code: 04
Cross Ref Type: VCP Site ID
Record Added Date: 5/5/2009 10:15:00 AM
Record Updated: 5/5/2009 10:15:00 AM
Updated By: DSSZYMAN

INST CONTROL:
Site Code: 58443
Control Name: Deed Restriction
HW Code: 915007
Control Code: A
Control Type: INST
Dt record added: 02/17/2009
Dt rec updated: 02/17/2009
Updated By: ewmelnyk
Site Code: 58443
Site Description: The Outokumpu American Brass (OAB) (formerly Anaconda Brass) site is a 71 acre industrial complex located along west side of Military Road about 1/4 mile north of Hertel Avenue. The site contains several large industrial buildings for metals processing which are surrounded by parking facilities, access roadways, plant equipment, staged materials, and several large open areas that include publicly used recerational fields. The site also has several railroad sidings. The current plant has been in continuous operation since 1907 producing copper and copper alloys. Metal processes used at this site include metal casting, hot and cold rolling, annealing, slitting, milling, pickling and finishing. The site is situated in an industrial corridor in a highly developed commercial/residential/industrial area in City of Buffalo, Erie Co. The western and northern areas are bounded by active rail lines and industrial areas. The southern property boundary along Sayre Ave. is bordered by urban residential housing. The Military Road corridor is bounded by a mix of urban residential, commercial and a public school.An area at the north end of the complex was used for disposal of process wastes including coal ash, nickel and copper bearing slag, baghouse dust, spent refractories, scrap wood, saw dust and metal oxides. A 1979 NYS Hazardous Waste Survey Report completed by OAB indicated wastes generated by the facility included spent oils and previously mentioned process wastes. The survey report indicated that approximately 27,000 tons of metal slag and 21,600 tons of coal ash were disposed in the fill area at the north end of the site from 1930 to 1970. As a result, the NYSDEC placed the site on the Registry and initially identified the site as a Class 2A site, a temporary classification assigned to sites that have inadequate and/or insufficient data on health threats from the on-site wastes.In 1982, the NYSDEC, in conjunction with the US Geologic Survey conducted a limited site investigation confirming metals contamination at the site. In 1986 the NYSDEC conducted a Phase I assessment and hazard ranking of the north area fill area. In 1988 the site owner initiated a Preliminary Site Investigation (PSI) of the plant complex and found elevated levels of PCBs, cadmium, lead and arsenic in the soil at various investigation areas (A thru N) around the plant complex. In 1990, as part of a real estate transaction, OAB initiated a Remedial

ANACONDA COMPANY/AMERICAN BRASS (Continued) **S109416416**

Investigation (RI) to characterize contaminated areas identified in the PSI and verify the absence of contamination in other areas. The investigation revealed that the waste at the north end of the site did not pose a significant threat to human health or the environment. As a result, the NYSDEC reclassified the disposal area in 1994 from a Class 2A site to a Class 3 site (the site does not pose a significant threat).In 1995, a Supplemental RI was conducted. An additional area (Area O) was investigated during the Supplemental RI. The results of the RI and Supplemental RI were used to assess human health impacts from the contaminants on the site (Human Health Risk Assessment - 1995) and evaluate remediation measures (Feasibility Study (FS)-1996). In 1999, OAB initiated additional sampling of soils near adjacent baseball fields (Area J) and Area O for arsenic. The results identified a small area with arsenic at levels above background in Area J.In 1999, OAB submitted a Remedial Action Work Plan (RAWP) for Areas A (7.16 acres), C (0.71 acres), D (1.06 acres), and M (1.11 acres). The RAWP specified covering the respective areas with an asphalt cover system and improving site security measures to minimize human and environmental exposure risks. The remedial action work was completed by 2002. The asphalt covered areas are currently used as parking areas. In addition to the above, a portion of Area C where PCBs were detected in several soil samples at concentrations greater than 1 mg/kg were removed and managed accordingly at an offsite facility.In 2004, OAB entered into a Voluntary Cleanup Program (VCP) agreement with the NYSDEC (VCP Site No. V00314), to address the arsenic contamination found in Area J (7.78 acres) adjacent to plant-owned baseball fields, and implementing overall site management and institutional controls to maintain the integrity and security of the remediated areas (Areas A, C, D and M). A remediation work plan for Area J was submitted in 2004 which included covering a 0.93 acre section of Area J with a vegetated soil cover layer and enclosing the area with security fencing. The institutional controls for the site included filing a deed restriction to restrict future use of the site and conduct periodic inspections. Area J remedial work was completed in December 2005. Following the completion of the specified remediation measures, a Remedial Action Report (RAR) documenting the remediation work at the designated areas subject to the VCP agreement was submitted for Department review. The RAR also included site management controls presented in an Operation, Maintenance and Operation (OMM) Plan and Soil Management Plan (SMP). Compliance with OMM requirements will be certified on a bi-annual basis.The recording of deed restrictions for the remediated areas were filed with the Erie County Clerk in 2007. The RAR was approved in 2007. Upon meeting all obligations of the VCP agreement, The Department issued a release and covenant not to sue in 2007.

Env Problem: Localized surface soils were contaminated with cadmium, lead and arsenic. Perched groundwater is contaminated with lead as well. The perched water table and the secondary water table are separated by a 30 ft. clay layer, and do not appear to be hydraulically connected. As part of the Voluntary Cleanup Program Agreement, an asphalt cover over areas containing lead and cadmium eliminated surface water run-off of contaminants and direct contact concerns. A vegetated soil cover over arsenic contaminated soils eliminated dust potential and direct contact concerns. PCB impacted soils in a discrete area were removed from site and managed accordingly. The site does not currently pose a significant threat to the environment. A DEC approved Operation, Maintenance and Monitoring Plan and a Soil

ANACONDA COMPANY/AMERICAN BRASS (Continued) **S109416416**

	Management Plan specify routine operation, maintenance and monitoring measures for engineering controls at the site and management of soils during invasive activities in the defined remediation areas. A recorded deed restriction limits use and development of the site.
Health Problem:	The site is located in a mixed industrial/residential area in the City of Buffalo. Exposures to contaminated groundwater via drinking water are not expected because the area is served with public water and there are no known private wells to exist nearby. The site is graded and partially covered with coal ash material and cinders. There are baseball fields that are used by a community recreation association on a portion of the site. Surface soils in the ball-field area contain metals at levels generally representative of background conditions. Elevated levels of metals were found in on-site subsurface soils during test pit and soil boring investigations. To prevent potential human exposures to buried contaminants, subsurface soils should not be disturbed.
Dump:	False
Structure:	False
Lagoon:	False
Landfill:	True
Pond:	False
Disp Start:	1930
Disp Term:	1970
Lat/Long:	42:57:04:0 / 78:53:33:0
Dell:	False
Record Add:	11/18/1999 12:00:00 PM
Record Upd:	5/19/2008 2:04:00 PM
Updated By:	ewmelnyk
Own Op:	Owner
Sub Type:	02
Owner Name:	Earl T. Robinson
Owner Company:	Luvata Buffalo
Owner Address:	70 Sayre Street
Owner Addr2:	Not reported
Owner City,St,Zip:	Buffalo, NY 14207
Owner Country:	United States of America
Own Op:	Disp. Owner
Sub Type:	02
Owner Name:	EARL T. ROBINSON
Owner Company:	Luvata Buffalo
Owner Address:	70 SAYRE ST - PO BOX 981
Owner Addr2:	Not reported
Owner City,St,Zip:	BUFFALO, NY 14207
Owner Country:	United States of America
Own Op:	Owner
Sub Type:	02
Owner Name:	PAUL J. BODEKOR
Owner Company:	Luvata Buffalo
Owner Address:	70 SAYRE STREET / PO BOX 981
Owner Addr2:	Not reported
Owner City,St,Zip:	BUFFALO, NY 14207
Owner Country:	United States of America
Own Op:	On-Site Operator
Sub Type:	02
Owner Name:	EARL T. ROBINSON
Owner Company:	Luvata Buffalo
Owner Address:	70 SAYRE ST - PO BOX 981

ANACONDA COMPANY/AMERICAN BRASS (Continued) **S109416416**

Owner Addr2: Not reported
Owner City,St,Zip: BUFFALO, NY 14207
Owner Country: United States of America
HW Code: 915007
Waste Type: PCBS {(AROCHLOR 1254) (B007 WASTE)}
Waste Quantity: UNKNOWN
Waste Code: Not reported
HW Code: 915007
Waste Type: CADMIUM (D006 WASTE)
Waste Quantity: UNKNOWN
Waste Code: Not reported
HW Code: 915007
Waste Type: LEAD (D008 WASTE)
Waste Quantity: UNKNOWN
Waste Code: Not reported
HW Code: 915007
Waste Type: ARSENIC (D004 WASTE)
Waste Quantity: UNKNOWN
Waste Code: Not reported
HW Code: 915007
Waste Type: POLYCHLORINATED BIPHENYLS (PCB)
Waste Quantity: UNKNOWN
Waste Code: Not reported
HW Code: 915007
Waste Type: LEAD
Waste Quantity: UNKNOWN
Waste Code: Not reported
HW Code: 915007
Waste Type: ARSENIC
Waste Quantity: UNKNOWN
Waste Code: Not reported
HW Code: 915007
Waste Type: CADMIUM
Waste Quantity: UNKNOWN
Waste Code: Not reported
Crossref ID: V00314
Cross Ref Type Code: 02
Cross Ref Type: HW Site ID
Record Added Date: 3/13/2006 10:08:00 AM
Record Updated: 9/25/2006 11:27:00 AM
Updated By: MLDOSTER
Crossref ID: 144
Cross Ref Type Code: 14
Cross Ref Type: Assembly District
Record Added Date: 11/18/1999 12:00:00 PM
Record Updated: 2/24/2005 3:54:00 PM
Updated By: INITIAL
Crossref ID: NYD000632083
Cross Ref Type Code: 05
Cross Ref Type: EPA Site ID
Record Added Date: 11/18/1999 12:00:00 PM
Record Updated: 5/10/2001 4:31:00 PM
Updated By: REGTRANS
Crossref ID: B9-0573-99-10
Cross Ref Type Code: 23
Cross Ref Type: Agreement/Consent Order Number
Record Added Date: 2/17/2009 1:53:00 PM

ANACONDA COMPANY/AMERICAN BRASS (Continued) **S109416416**

Record Updated: 2/17/2009 1:53:00 PM
Updated By: DMMOLOUG
Crossref ID: v00314
Cross Ref Type Code: 04
Cross Ref Type: VCP Site ID
Record Added Date: 5/5/2009 10:15:00 AM
Record Updated: 5/5/2009 10:15:00 AM
Updated By: DSSZYMAN

Site Code: 58443
Control Name: Soil Management Plan
HW Code: 915007
Control Code: 14
Control Type: INST
Dt record added: 02/17/2009
Dt rec updated: 02/17/2009
Updated By: ewmelnyk
Site Code: 58443
Site Description: The Outokumpu American Brass (OAB) (formerly Anaconda Brass) site is a 71 acre industrial complex located along west side of Military Road about 1/4 mile north of Hertel Avenue. The site contains several large industrial buildings for metals processing which are surrounded by parking facilities, access roadways, plant equipment, staged materials, and several large open areas that include publicly used recerational fields. The site also has several railroad sidings. The current plant has been in continuous operation since 1907 producing copper and copper alloys. Metal processes used at this site include metal casting, hot and cold rolling, annealing, slitting, milling, pickling and finishing. The site is situated in an industrial corridor in a highly developed commercial/residential/industrial area in City of Buffalo, Erie Co. The western and northern areas are bounded by active rail lines and industrial areas. The southern property boundary along Sayre Ave. is bordered by urban residential housing. The Military Road corridor is bounded by a mix of urban residential, commercial and a public school.An area at the north end of the complex was used for disposal of process wastes including coal ash, nickel and copper bearing slag, baghouse dust, spent refractories, scrap wood, saw dust and metal oxides. A 1979 NYS Hazardous Waste Survey Report completed by OAB indicated wastes generated by the facility included spent oils and previously mentioned process wastes. The survey report indicated that approximately 27,000 tons of metal slag and 21,600 tons of coal ash were disposed in the fill area at the north end of the site from 1930 to 1970. As a result, the NYSDEC placed the site on the Registry and initially identified the site as a Class 2A site, a temporary classification assigned to sites that have inadequate and/or insufficient data on health threats from the on-site wastes.In 1982, the NYSDEC, in conjunction with the US Geologic Survey conducted a limited site investigation confirming metals contamination at the site. In 1986 the NYSDEC conducted a Phase I assessment and hazard ranking of the north area fill area. In 1988 the site owner initiated a Preliminary Site Investigation (PSI) of the plant complex and found elevated levels of PCBs, cadmium, lead and arsenic in the soil at various investigation areas (A thru N) around the plant complex. In 1990, as part of a real estate transaction, OAB initiated a Remedial Investigation (RI) to characterize contaminated areas identified in the PSI and verify the absence of contamination in other areas. The

ANACONDA COMPANY/AMERICAN BRASS (Continued) **S109416416**

investigation revealed that the waste at the north end of the site did not pose a significant threat to human health or the environment. As a result, the NYSDEC reclassified the disposal area in 1994 from a Class 2A site to a Class 3 site (the site does not pose a significant threat).In 1995, a Supplemental RI was conducted. An additional area (Area O) was investigated during the Supplemental RI. The results of the RI and Supplemental RI were used to assess human health impacts from the contaminants on the site (Human Health Risk Assessment - 1995) and evaluate remediation measures (Feasibility Study (FS)-1996). In 1999, OAB initiated additional sampling of soils near adjacent baseball fields (Area J) and Area O for arsenic. The results identified a small area with arsenic at levels above background in Area J.In 1999, OAB submitted a Remedial Action Work Plan (RAWP) for Areas A (7.16 acres), C (0.71 acres), D (1.06 acres), and M (1.11 acres). The RAWP specified covering the respective areas with an asphalt cover system and improving site security measures to minimize human and environmental exposure risks. The remedial action work was completed by 2002. The asphalt covered areas are currently used as parking areas. In addition to the above, a portion of Area C where PCBs were detected in several soil samples at concentrations greater than 1 mg/kg were removed and managed accordingly at an offsite facility.In 2004, OAB entered into a Voluntary Cleanup Program (VCP) agreement with the NYSDEC (VCP Site No. V00314), to address the arsenic contamination found in Area J (7.78 acres) adjacent to plant-owned baseball fields, and implementing overall site management and institutional controls to maintain the integrity and security of the remediated areas (Areas A, C, D and M). A remediation work plan for Area J was submitted in 2004 which included covering a 0.93 acre section of Area J with a vegetated soil cover layer and enclosing the area with security fencing. The institutional controls for the site included filing a deed restriction to restrict future use of the site and conduct periodic inspections. Area J remedial work was completed in December 2005. Following the completion of the specified remediation measures, a Remedial Action Report (RAR) documenting the remediation work at the designated areas subject to the VCP agreement was submitted for Department review. The RAR also included site management controls presented in an Operation, Maintenance and Operation (OMM) Plan and Soil Management Plan (SMP). Compliance with OMM requirements will be certified on a bi-annual basis.The recording of deed restrictions for the remediated areas were filed with the Erie County Clerk in 2007. The RAR was approved in 2007. Upon meeting all obligations of the VCP agreement, The Department issued a release and covenant not to sue in 2007.

Env Problem: Localized surface soils were contaminated with cadmium, lead and arsenic. Perched groundwater is contaminated with lead as well. The perched water table and the secondary water table are separated by a 30 ft. clay layer, and do not appear to be hydraulically connected. As part of the Voluntary Cleanup Program Agreement, an asphalt cover over areas containing lead and cadmium eliminated surface water run-off of contaminants and direct contact concerns. A vegetated soil cover over arsenic contaminated soils eliminated dust potential and direct contact concerns. PCB impacted soils in a discrete area were removed from site and managed accordingly. The site does not currently pose a significant threat to the environment. A DEC approved Operation, Maintenance and Monitoring Plan and a Soil Management Plan specify routine operation, maintenance and monitoring measures for engineering controls at the site and management of soils

ANACONDA COMPANY/AMERICAN BRASS (Continued) **S109416416**

during invasive activities in the defined remediation areas. A recorded deed restriction limits use and development of the site.

Health Problem: The site is located in a mixed industrial/residential area in the City of Buffalo. Exposures to contaminated groundwater via drinking water are not expected because the area is served with public water and there are no known private wells to exist nearby. The site is graded and partially covered with coal ash material and cinders. There are baseball fields that are used by a community recreation association on a portion of the site. Surface soils in the ball-field area contain metals at levels generally representative of background conditions. Elevated levels of metals were found in on-site subsurface soils during test pit and soil boring investigations. To prevent potential human exposures to buried contaminants, subsurface soils should not be disturbed.

Dump: False
Structure: False
Lagoon: False
Landfill: True
Pond: False
Disp Start: 1930
Disp Term: 1970
Lat/Long: 42:57:04:0 / 78:53:33:0
Dell: False
Record Add: 11/18/1999 12:00:00 PM
Record Upd: 5/19/2008 2:04:00 PM
Updated By: ewmelnyk
Own Op: Owner
Sub Type: 02
Owner Name: Earl T. Robinson
Owner Company: Luvata Buffalo
Owner Address: 70 Sayre Street
Owner Addr2: Not reported
Owner City,St,Zip: Buffalo, NY 14207
Owner Country: United States of America
Own Op: Disp. Owner
Sub Type: 02
Owner Name: EARL T. ROBINSON
Owner Company: Luvata Buffalo
Owner Address: 70 SAYRE ST - PO BOX 981
Owner Addr2: Not reported
Owner City,St,Zip: BUFFALO, NY 14207
Owner Country: United States of America
Own Op: Owner
Sub Type: 02
Owner Name: PAUL J. BODEKOR
Owner Company: Luvata Buffalo
Owner Address: 70 SAYRE STREET / PO BOX 981
Owner Addr2: Not reported
Owner City,St,Zip: BUFFALO, NY 14207
Owner Country: United States of America
Own Op: On-Site Operator
Sub Type: 02
Owner Name: EARL T. ROBINSON
Owner Company: Luvata Buffalo
Owner Address: 70 SAYRE ST - PO BOX 981
Owner Addr2: Not reported
Owner City,St,Zip: BUFFALO, NY 14207

ANACONDA COMPANY/AMERICAN BRASS (Continued) **S109416416**

Owner Country: United States of America
HW Code: 915007
Waste Type: PCBS {(AROCHLOR 1254) (B007 WASTE)}
Waste Quantity: UNKNOWN
Waste Code: Not reported
HW Code: 915007
Waste Type: CADMIUM (D006 WASTE)
Waste Quantity: UNKNOWN
Waste Code: Not reported
HW Code: 915007
Waste Type: LEAD (D008 WASTE)
Waste Quantity: UNKNOWN
Waste Code: Not reported
HW Code: 915007
Waste Type: ARSENIC (D004 WASTE)
Waste Quantity: UNKNOWN
Waste Code: Not reported
HW Code: 915007
Waste Type: POLYCHLORINATED BIPHENYLS (PCB)
Waste Quantity: UNKNOWN
Waste Code: Not reported
HW Code: 915007
Waste Type: LEAD
Waste Quantity: UNKNOWN
Waste Code: Not reported
HW Code: 915007
Waste Type: ARSENIC
Waste Quantity: UNKNOWN
Waste Code: Not reported
HW Code: 915007
Waste Type: CADMIUM
Waste Quantity: UNKNOWN
Waste Code: Not reported
Crossref ID: V00314
Cross Ref Type Code: 02
Cross Ref Type: HW Site ID
Record Added Date: 8/13/2006 10:08:00 AM
Record Updated: 9/25/2006 11:27:00 AM
Updated By: MLDOSTER
Crossref ID: 144
Cross Ref Type Code: 14
Cross Ref Type: Assembly District
Record Added Date: 11/18/1999 12:00:00 PM
Record Updated: 2/24/2005 3:54:00 PM
Updated By: INITIAL
Crossref ID: NYD000632083
Cross Ref Type Code: 05
Cross Ref Type: EPA Site ID
Record Added Date: 11/18/1999 12:00:00 PM
Record Updated: 5/10/2001 4:31:00 PM
Updated By: REGTRANS
Crossref ID: B9-0573-99-10
Cross Ref Type Code: 23
Cross Ref Type: Agreement/Consent Order Number
Record Added Date: 2/17/2009 1:53:00 PM
Record Updated: 2/17/2009 1:53:00 PM
Updated By: DMMOLOUG

ANACONDA COMPANY/AMERICAN BRASS (Continued) **S109416416**

Crossref ID: v00314
Cross Ref Type Code: 04
Cross Ref Type: VCP Site ID
Record Added Date: 5/5/2009 10:15:00 AM
Record Updated: 5/5/2009 10:15:00 AM
Updated By: DSSZYMAN

Site Code: 58443
Control Name: Landuse Restriction
HW Code: 915007
Control Code: 25
Control Type: INST
Dt record added: 02/17/2009
Dt rec updated: 02/17/2009
Updated By: ewmelnyk
Site Code: 58443
Site Description: The Outokumpu American Brass (OAB) (formerly Anaconda Brass) site is a 71 acre industrial complex located along west side of Military Road about 1/4 mile north of Hertel Avenue. The site contains several large industrial buildings for metals processing which are surrounded by parking facilities, access roadways, plant equipment, staged materials, and several large open areas that include publicly used recerational fields. The site also has several railroad sidings. The current plant has been in continuous operation since 1907 producing copper and copper alloys. Metal processes used at this site include metal casting, hot and cold rolling, annealing, slitting, milling, pickling and finishing. The site is situated in an industrial corridor in a highly developed commercial/residential/industrial area in City of Buffalo, Erie Co. The western and northern areas are bounded by active rail lines and industrial areas. The southern property boundary along Sayre Ave. is bordered by urban residential housing. The Military Road corridor is bounded by a mix of urban residential, commercial and a public school.An area at the north end of the complex was used for disposal of process wastes including coal ash, nickel and copper bearing slag, baghouse dust, spent refractories, scrap wood, saw dust and metal oxides. A 1979 NYS Hazardous Waste Survey Report completed by OAB indicated wastes generated by the facility included spent oils and previously mentioned process wastes. The survey report indicated that approximately 27,000 tons of metal slag and 21,600 tons of coal ash were disposed in the fill area at the north end of the site from 1930 to 1970. As a result, the NYSDEC placed the site on the Registry and initially identified the site as a Class 2A site, a temporary classification assigned to sites that have inadequate and/or insufficient data on health threats from the on-site wastes.In 1982, the NYSDEC, in conjunction with the US Geologic Survey conducted a limited site investigation confirming metals contamination at the site. In 1986 the NYSDEC conducted a Phase I assessment and hazard ranking of the north area fill area. In 1988 the site owner initiated a Preliminary Site Investigation (PSI) of the plant complex and found elevated levels of PCBs, cadmium, lead and arsenic in the soil at various investigation areas (A thru N) around the plant complex. In 1990, as part of a real estate transaction, OAB initiated a Remedial Investigation (RI) to characterize contaminated areas identified in the PSI and verify the absence of contamination in other areas. The investigation revealed that the waste at the north end of the site did not pose a significant threat to human health or the environment.

ANACONDA COMPANY/AMERICAN BRASS (Continued) **S109416416**

As a result, the NYSDEC reclassified the disposal area in 1994 from a Class 2A site to a Class 3 site (the site does not pose a significant threat).In 1995, a Supplemental RI was conducted. An additional area (Area O) was investigated during the Supplemental RI. The results of the RI and Supplemental RI were used to assess human health impacts from the contaminants on the site (Human Health Risk Assessment - 1995) and evaluate remediation measures (Feasibility Study (FS)-1996). In 1999, OAB initiated additional sampling of soils near adjacent baseball fields (Area J) and Area O for arsenic. The results identified a small area with arsenic at levels above background in Area J.In 1999, OAB submitted a Remedial Action Work Plan (RAWP) for Areas A (7.16 acres), C (0.71 acres), D (1.06 acres), and M (1.11 acres). The RAWP specified covering the respective areas with an asphalt cover system and improving site security measures to minimize human and environmental exposure risks. The remedial action work was completed by 2002. The asphalt covered areas are currently used as parking areas. In addition to the above, a portion of Area C where PCBs were detected in several soil samples at concentrations greater than 1 mg/kg were removed and managed accordingly at an offsite facility.In 2004, OAB entered into a Voluntary Cleanup Program (VCP) agreement with the NYSDEC (VCP Site No. V00314), to address the arsenic contamination found in Area J (7.78 acres) adjacent to plant-owned baseball fields, and implementing overall site management and institutional controls to maintain the integrity and security of the remediated areas (Areas A, C, D and M). A remediation work plan for Area J was submitted in 2004 which included covering a 0.93 acre section of Area J with a vegetated soil cover layer and enclosing the area with security fencing. The institutional controls for the site included filing a deed restriction to restrict future use of the site and conduct periodic inspections. Area J remedial work was completed in December 2005. Following the completion of the specified remediation measures, a Remedial Action Report (RAR) documenting the remediation work at the designated areas subject to the VCP agreement was submitted for Department review. The RAR also included site management controls presented in an Operation, Maintenance and Operation (OMM) Plan and Soil Management Plan (SMP). Compliance with OMM requirements will be certified on a bi-annual basis.The recording of deed restrictions for the remediated areas were filed with the Erie County Clerk in 2007. The RAR was approved in 2007. Upon meeting all obligations of the VCP agreement, The Department issued a release and covenant not to sue in 2007.

Env Problem: Localized surface soils were contaminated with cadmium, lead and arsenic. Perched groundwater is contaminated with lead as well. The perched water table and the secondary water table are separated by a 30 ft. clay layer, and do not appear to be hydraulically connected. As part of the Voluntary Cleanup Program Agreement, an asphalt cover over areas containing lead and cadmium eliminated surface water run-off of contaminants and direct contact concerns. A vegetated soil cover over arsenic contaminated soils eliminated dust potential and direct contact concerns. PCB impacted soils in a discrete area were removed from site and managed accordingly. The site does not currently pose a significant threat to the environment. A DEC approved Operation, Maintenance and Monitoring Plan and a Soil Management Plan specify routine operation, maintenance and monitoring measures for engineering controls at the site and management of soils during invasive activities in the defined remediation areas. A recorded deed restriction limits use and development of the site.

ANACONDA COMPANY/AMERICAN BRASS (Continued) **S109416416**

Health Problem: The site is located in a mixed industrial/residential area in the City of Buffalo. Exposures to contaminated groundwater via drinking water are not expected because the area is served with public water and there are no known private wells to exist nearby. The site is graded and partially covered with coal ash material and cinders. There are baseball fields that are used by a community recreation association on a portion of the site. Surface soils in the ball-field area contain metals at levels generally representative of background conditions. Elevated levels of metals were found in on-site subsurface soils during test pit and soil boring investigations. To prevent potential human exposures to buried contaminants, subsurface soils should not be disturbed.
Dump: False
Structure: False
Lagoon: False
Landfill: True
Pond: False
Disp Start: 1930
Disp Term: 1970
Lat/Long: 42:57:04:0 / 78:53:33:0
Dell: False
Record Add: 11/18/1999 12:00:00 PM
Record Upd: 5/19/2008 2:04:00 PM
Updated By: ewmelnyk
Own Op: Owner
Sub Type: 02
Owner Name: Earl T. Robinson
Owner Company: Luvata Buffalo
Owner Address: 70 Sayre Street
Owner Addr2: Not reported
Owner City,St,Zip: Buffalo, NY 14207
Owner Country: United States of America
Own Op: Disp. Owner
Sub Type: 02
Owner Name: EARL T. ROBINSON
Owner Company: Luvata Buffalo
Owner Address: 70 SAYRE ST - PO BOX 981
Owner Addr2: Not reported
Owner City,St,Zip: BUFFALO, NY 14207
Owner Country: United States of America
Own Op: Owner
Sub Type: 02
Owner Name: PAUL J. BODEKOR
Owner Company: Luvata Buffalo
Owner Address: 70 SAYRE STREET / PO BOX 981
Owner Addr2: Not reported
Owner City,St,Zip: BUFFALO, NY 14207
Owner Country: United States of America
Own Op: On-Site Operator
Sub Type: 02
Owner Name: EARL T. ROBINSON
Owner Company: Luvata Buffalo
Owner Address: 70 SAYRE ST - PO BOX 981
Owner Addr2: Not reported
Owner City,St,Zip: BUFFALO, NY 14207
Owner Country: United States of America
HW Code: 915007

ANACONDA COMPANY/AMERICAN BRASS (Continued) **S109416416**

Waste Type: PCBS {(AROCHLOR 1254) (B007 WASTE)}
Waste Quantity: UNKNOWN
Waste Code: Not reported
HW Code: 915007
Waste Type: CADMIUM (D006 WASTE)
Waste Quantity: UNKNOWN
Waste Code: Not reported
HW Code: 915007
Waste Type: LEAD (D008 WASTE)
Waste Quantity: UNKNOWN
Waste Code: Not reported
HW Code: 915007
Waste Type: ARSENIC (D004 WASTE)
Waste Quantity: UNKNOWN
Waste Code: Not reported
HW Code: 915007
Waste Type: POLYCHLORINATED BIPHENYLS (PCB)
Waste Quantity: UNKNOWN
Waste Code: Not reported
HW Code: 915007
Waste Type: LEAD
Waste Quantity: UNKNOWN
Waste Code: Not reported
HW Code: 915007
Waste Type: ARSENIC
Waste Quantity: UNKNOWN
Waste Code: Not reported
HW Code: 915007
Waste Type: CADMIUM
Waste Quantity: UNKNOWN
Waste Code: Not reported
Crossref ID: V00314
Cross Ref Type Code: 02
Cross Ref Type: HW Site ID
Record Added Date: 3/13/2006 10:08:00 AM
Record Updated: 9/25/2006 11:27:00 AM
Updated By: MLDOSTER
Crossref ID: 144
Cross Ref Type Code: 14
Cross Ref Type: Assembly District
Record Added Date: 11/18/1999 12:00:00 PM
Record Updated: 2/24/2005 3:54:00 PM
Updated By: INITIAL
Crossref ID: NYD000632083
Cross Ref Type Code: 05
Cross Ref Type: EPA Site ID
Record Added Date: 11/18/1999 12:00:00 PM
Record Updated: 5/10/2001 4:31:00 PM
Updated By: REGTRANS
Crossref ID: B9-0573-99-10
Cross Ref Type Code: 23
Cross Ref Type: Agreement/Consent Order Number
Record Added Date: 2/17/2009 1:53:00 PM
Record Updated: 2/17/2009 1:53:00 PM
Updated By: DMMOLOUG
Crossref ID: v00314
Cross Ref Type Code: 04

ANACONDA COMPANY/AMERICAN BRASS (Continued) **S109416416**

Cross Ref Type: VCP Site ID
Record Added Date: 5/5/2009 10:15:00 AM
Record Updated: 5/5/2009 10:15:00 AM
Updated By: DSSZYMAN

Site Code: 58443
Control Name: Ground Water Use Restriction
HW Code: 915007
Control Code: 08
Control Type: INST
Dt record added: 02/17/2009
Dt rec updated: 02/17/2009
Updated By: ewmelnyk
Site Code: 58443
Site Description: The Outokumpu American Brass (OAB) (formerly Anaconda Brass) site is a 71 acre industrial complex located along west side of Military Road about 1/4 mile north of Hertel Avenue. The site contains several large industrial buildings for metals processing which are surrounded by parking facilities, access roadways, plant equipment, staged materials, and several large open areas that include publicly used recerational fields. The site also has several railroad sidings. The current plant has been in continuous operation since 1907 producing copper and copper alloys. Metal processes used at this site include metal casting, hot and cold rolling, annealing, slitting, milling, pickling and finishing. The site is situated in an industrial corridor in a highly developed commercial/residential/industrial area in City of Buffalo, Erie Co. The western and northern areas are bounded by active rail lines and industrial areas. The southern property boundary along Sayre Ave. is bordered by urban residential housing. The Military Road corridor is bounded by a mix of urban residential, commercial and a public school.An area at the north end of the complex was used for disposal of process wastes including coal ash, nickel and copper bearing slag, baghouse dust, spent refractories, scrap wood, saw dust and metal oxides. A 1979 NYS Hazardous Waste Survey Report completed by OAB indicated wastes generated by the facility included spent oils and previously mentioned process wastes. The survey report indicated that approximately 27,000 tons of metal slag and 21,600 tons of coal ash were disposed in the fill area at the north end of the site from 1930 to 1970. As a result, the NYSDEC placed the site on the Registry and initially identified the site as a Class 2A site, a temporary classification assigned to sites that have inadequate and/or insufficient data on health threats from the on-site wastes.In 1982, the NYSDEC, in conjunction with the US Geologic Survey conducted a limited site investigation confirming metals contamination at the site. In 1986 the NYSDEC conducted a Phase I assessment and hazard ranking of the north area fill area. In 1988 the site owner initiated a Preliminary Site Investigation (PSI) of the plant complex and found elevated levels of PCBs, cadmium, lead and arsenic in the soil at various investigation areas (A thru N) around the plant complex. In 1990, as part of a real estate transaction, OAB initiated a Remedial Investigation (RI) to characterize contaminated areas identified in the PSI and verify the absence of contamination in other areas. The investigation revealed that the waste at the north end of the site did not pose a significant threat to human health or the environment. As a result, the NYSDEC reclassified the disposal area in 1994 from a Class 2A site to a Class 3 site (the site does not pose a significant

ANACONDA COMPANY/AMERICAN BRASS (Continued) **S109416416**

threat).In 1995, a Supplemental RI was conducted. An additional area (Area O) was investigated during the Supplemental RI. The results of the RI and Supplemental RI were used to assess human health impacts from the contaminants on the site (Human Health Risk Assessment - 1995) and evaluate remediation measures (Feasibility Study (FS)-1996). In 1999, OAB initiated additional sampling of soils near adjacent baseball fields (Area J) and Area O for arsenic. The results identified a small area with arsenic at levels above background in Area J.In 1999, OAB submitted a Remedial Action Work Plan (RAWP) for Areas A (7.16 acres), C (0.71 acres), D (1.06 acres), and M (1.11 acres). The RAWP specified covering the respective areas with an asphalt cover system and improving site security measures to minimize human and environmental exposure risks. The remedial action work was completed by 2002. The asphalt covered areas are currently used as parking areas. In addition to the above, a portion of Area C where PCBs were detected in several soil samples at concentrations greater than 1 mg/kg were removed and managed accordingly at an offsite facility.In 2004, OAB entered into a Voluntary Cleanup Program (VCP) agreement with the NYSDEC (VCP Site No. V00314), to address the arsenic contamination found in Area J (7.78 acres) adjacent to plant-owned baseball fields, and implementing overall site management and institutional controls to maintain the integrity and security of the remediated areas (Areas A, C, D and M). A remediation work plan for Area J was submitted in 2004 which included covering a 0.93 acre section of Area J with a vegetated soil cover layer and enclosing the area with security fencing. The institutional controls for the site included filing a deed restriction to restrict future use of the site and conduct periodic inspections. Area J remedial work was completed in December 2005. Following the completion of the specified remediation measures, a Remedial Action Report (RAR) documenting the remediation work at the designated areas subject to the VCP agreement was submitted for Department review. The RAR also included site management controls presented in an Operation, Maintenance and Operation (OMM) Plan and Soil Management Plan (SMP). Compliance with OMM requirements will be certified on a bi-annual basis.The recording of deed restrictions for the remediated areas were filed with the Erie County Clerk in 2007. The RAR was approved in 2007. Upon meeting all obligations of the VCP agreement, The Department issued a release and covenant not to sue in 2007.

Env Problem: Localized surface soils were contaminated with cadmium, lead and arsenic. Perched groundwater is contaminated with lead as well. The perched water table and the secondary water table are separated by a 30 ft. clay layer, and do not appear to be hydraulically connected. As part of the Voluntary Cleanup Program Agreement, an asphalt cover over areas containing lead and cadmium eliminated surface water run-off of contaminants and direct contact concerns. A vegetated soil cover over arsenic contaminated soils eliminated dust potential and direct contact concerns. PCB impacted soils in a discrete area were removed from site and managed accordingly. The site does not currently pose a significant threat to the environment. A DEC approved Operation, Maintenance and Monitoring Plan and a Soil Management Plan specify routine operation, maintenance and monitoring measures for engineering controls at the site and management of soils during invasive activities in the defined remediation areas. A recorded deed restriction limits use and development of the site.

Health Problem: The site is located in a mixed industrial/residential area in the City of Buffalo. Exposures to contaminated groundwater via drinking

ANACONDA COMPANY/AMERICAN BRASS (Continued) **S109416416**

water are not expected because the area is served with public water and there are no known private wells to exist nearby. The site is graded and partially covered with coal ash material and cinders. There are baseball fields that are used by a community recreation association on a portion of the site. Surface soils in the ball-field area contain metals at levels generally representative of background conditions. Elevated levels of metals were found in on-site subsurface soils during test pit and soil boring investigations. To prevent potential human exposures to buried contaminants, subsurface soils should not be disturbed.

Dump: False
Structure: False
Lagoon: False
Landfill: True
Pond: False
Disp Start: 1930
Disp Term: 1970
Lat/Long: 42:57:04:0 / 78:53:33:0
Dell: False
Record Add: 11/18/1999 12:00:00 PM
Record Upd: 5/19/2008 2:04:00 PM
Updated By: ewmelnyk
Own Op: Owner
Sub Type: 02
Owner Name: Earl T. Robinson
Owner Company: Luvata Buffalo
Owner Address: 70 Sayre Street
Owner Addr2: Not reported
Owner City,St,Zip: Buffalo, NY 14207
Owner Country: United States of America
Own Op: Disp. Owner
Sub Type: 02
Owner Name: EARL T. ROBINSON
Owner Company: Luvata Buffalo
Owner Address: 70 SAYRE ST - PO BOX 981
Owner Addr2: Not reported
Owner City,St,Zip: BUFFALO, NY 14207
Owner Country: United States of America
Own Op: Owner
Sub Type: 02
Owner Name: PAUL J. BODEKOR
Owner Company: Luvata Buffalo
Owner Address: 70 SAYRE STREET / PO BOX 981
Owner Addr2: Not reported
Owner City,St,Zip: BUFFALO, NY 14207
Owner Country: United States of America
Own Op: On-Site Operator
Sub Type: 02
Owner Name: EARL T. ROBINSON
Owner Company: Luvata Buffalo
Owner Address: 70 SAYRE ST - PO BOX 981
Owner Addr2: Not reported
Owner City,St,Zip: BUFFALO, NY 14207
Owner Country: United States of America
HW Code: 915007
Waste Type: PCBS {(AROCHLOR 1254) (B007 WASTE)}
Waste Quantity: UNKNOWN

ANACONDA COMPANY/AMERICAN BRASS (Continued) **S109416416**

Waste Code: Not reported
HW Code: 915007
Waste Type: CADMIUM (D006 WASTE)
Waste Quantity: UNKNOWN
Waste Code: Not reported
HW Code: 915007
Waste Type: LEAD (D008 WASTE)
Waste Quantity: UNKNOWN
Waste Code: Not reported
HW Code: 915007
Waste Type: ARSENIC (D004 WASTE)
Waste Quantity: UNKNOWN
Waste Code: Not reported
HW Code: 915007
Waste Type: POLYCHLORINATED BIPHENYLS (PCB)
Waste Quantity: UNKNOWN
Waste Code: Not reported
HW Code: 915007
Waste Type: LEAD
Waste Quantity: UNKNOWN
Waste Code: Not reported
HW Code: 915007
Waste Type: ARSENIC
Waste Quantity: UNKNOWN
Waste Code: Not reported
HW Code: 915007
Waste Type: CADMIUM
Waste Quantity: UNKNOWN
Waste Code: Not reported
Crossref ID: V00314
Cross Ref Type Code: 02
Cross Ref Type: HW Site ID
Record Added Date: 3/13/2006 10:08:00 AM
Record Updated: 9/25/2006 11:27:00 AM
Updated By: MLDOSTER
Crossref ID: 144
Cross Ref Type Code: 14
Cross Ref Type: Assembly District
Record Added Date: 11/18/1999 12:00:00 PM
Record Updated: 2/24/2005 3:54:00 PM
Updated By: INITIAL
Crossref ID: NYD000632083
Cross Ref Type Code: 05
Cross Ref Type: EPA Site ID
Record Added Date: 11/18/1999 12:00:00 PM
Record Updated: 5/10/2001 4:31:00 PM
Updated By: REGTRANS
Crossref ID: B9-0573-99-10
Cross Ref Type Code: 23
Cross Ref Type: Agreement/Consent Order Number
Record Added Date: 2/17/2009 1:53:00 PM
Record Updated: 2/17/2009 1:53:00 PM
Updated By: DMMOLOUG
Crossref ID: v00314
Cross Ref Type Code: 04
Cross Ref Type: VCP Site ID
Record Added Date: 5/5/2009 10:15:00 AM

ANACONDA COMPANY/AMERICAN BRASS (Continued) **S109416416**

Record Updated: 5/5/2009 10:15:00 AM
Updated By: DSSZYMAN

84
SE
1/4-1/2
0.498 mi.
2629 ft.

CITY SERVICE TAXI **NY LTANKS** **S100879051**
1056 GRANT STREET **N/A**
BUFFALO, NY

Relative:
Higher

Actual:
596 ft.

LTANKS:

Site ID:	62791
Spill Number/Closed Date:	9312183 / 1994-02-28
Spill Date:	1994-01-16
Spill Cause:	Tank Failure
Spill Source:	Commercial/Industrial
Spill Class:	Known release that creates a file or hazard. DEC Response. Unknown Responsible Party. Corrective action taken. (ISR)
Cleanup Ceased:	1994-02-28
Cleanup Meets Standard:	True
SWIS:	1502
Investigator:	MXFRANKS
Referred To:	Not reported
Reported to Dept:	1994-01-16
CID:	Not reported
Water Affected:	Not reported
Spill Notifier:	Fire Department
Last Inspection:	1994-02-08
Recommended Penalty:	False
UST Involvement:	True
Remediation Phase:	0
Date Entered In Computer:	1994-01-18
Spill Record Last Update:	1994-04-22
Spiller Name:	Not reported
Spiller Company:	CITY SERVICE TAXI
Spiller Address:	980 GRANT STREET
Spiller City,St,Zip:	BUFFALO, NY 14207
Spiller County:	001
Spiller Contact:	Not reported
Spiller Phone:	Not reported
Spiller Extention:	Not reported
DEC Region:	9
DER Facility ID:	60819
DEC Memo:	"Prior to Sept, 2004 data translation this spill Lead_DEC Field was MF 01/18/94: MF 1/16/94 SITE VISIT/STORE OWNER. GASOLINE ODORS IN STORE, NATURAL GAS SHUT OFF. HI HNU READING 20 PPM. BACKGROUND 4 PPM. 100 PPM IN SEWER VENT. OWNER WILL STAY IN STORE. FD AWARE OF PROBLEM. 01/18/94: MF 1/17/94 SITE VISIT/EPS/BSA, TOOK AIR SAMPLES OF STORE & SEWER. TRACED ODORS TO CITY SERVICE TAXI. TOLD THEM TO STOP PUMPING GAS & TEST TANK. VENTED SEWER. GAS BACK ON IN STORE. 01/26/94: MF 1/18/94 SITE VISIT, CHECKED MANWAYS/HNU. TOO COLD TO GET ACCURATE READINGS. CITY SERVICE STILL PUMPING GAS. TOLD THEM AGAIN TO STOP. 01/26/94: MF FG 1/19/94 SITE VISIT, DISPENSOR STILL IN SERVIVE. TOLD RP ONCE AGAIN TO STOP PUMPING. STATE TO PERFORM TANK TEST. 01/26/94: MF EPS TANK TESTER/PRP ON SITE, FILTER LEAKING ON DISPENSOR. LEAK DETECTORS MISSING FROM PUMP. PIPING TIGHT, LEAK IN TANK. POSSIBLY BY REMOTE FILL. 01/26/94: MF EPS TANK TESTER/PRP ON SITE, FILTER LEAKING ON DISPENSOR. LEAK DETECTORS MISSING FROM PUMP. PIPING TIGHT, LEAK IN TANK. POSSIBLY BY REMOTE FILL. 1/22/94. 01/26/94: MF 1/24/94 TELECON

CITY SERVICE TAXI (Continued) **S100879051**

RP, GAVE HIM OPTIONS/TANK. OWNERS RESPONSABILIY TO REPIR & RETEST. LETTER SENT. 02/02/94: MF FG 1/26/94 SITE VISIT/CONTRACTOR/RP. TANK BEING UNCOVERED. REMOTE FILL DISCONNECTED. SYSTEM OUT OF SERVICE. NO PROBLEMS IN SEWER. 02/02/94: MF 2/1/94 TELECON TANK TESTER, TANK PASSED TEST, PROBLEM IN VENT LINE. WILL FOWARD RESULTS. 02/08/94: MF 2/8/94 SITE VISIT/RP. UNION IN VENT LINE REPAIRED. TANK IN SERVICE. NO ODOR PROBLEMS AT STORE. WAIT FOR TT RESULTS. 02/28/94: MF 1/28/94 RECEIVED TT RESULTS, TANK PASSED. ALLBILLS IN & SENT TO ALBANY. CITY SERVICE SPILLER. NO FURTHER ACTION NECESSARY. ISR PENDING. "

Remarks: "STRONG GASOLINE ODORS IN STORE"

Material:

Site ID:	62791
Operable Unit ID:	994205
Operable Unit:	01
Material ID:	391177
Material Code:	0009
Material Name:	gasoline
Case No.:	Not reported
Material FA:	Petroleum
Quantity:	.00
Units:	Gallons
Recovered:	.00
Resource Affected:	Not reported
Oxygenate:	Not reported

Tank Test:

85
NNE
1/2-1
0.784 mi.
4142 ft.

EMPIRE WASTE **NY SHWS S108146735**
60 SKILLEN STREET **NY HSWDS N/A**
BUFFALO, NY 14207

Relative: Higher

Actual: 605 ft.

SHWS:

Program:	HW
Site Code:	56591
Classification:	N
Region:	9
Acres:	0.23
HW Code:	915065
Record Add:	11/18/1999
Record Upd:	02/15/2013
Updated By:	MLDOSTER

Site Description: The site is an open lot which was used to store bulk amounts of cupola slag from the Tonawanda Chevrolet Plant prior to resale as fill material (Cupola slag is a by-product of the purification process of iron ore). The site has not been used as a cupola slag storage facility since 1984, however, trace amounts of the slag are mixed with the site soils. In February, 1982, Erie County prepared a site profile report which recommended no further action on this site. U.S.G.S. collected soil samples in 1982 which indicated heavy concentrations of iron, and con- centrations of zinc and copper above background levels. The site is currently used for parking heavy machinery and trucks. A Phase I in- vestigation has been completed for this site. Cupola slag was the only waste disposed of at this

EMPIRE WASTE (Continued) **S108146735**

	site.
Env Problem:	The site was used for the temporary storage of slag. All slag material was removed. There is no evidence of hazardous waste disposal.
Health Problem:	Not reported
Dump:	Not reported
Structure:	Not reported
Lagoon:	Not reported
Landfill:	Not reported
Pond:	Not reported
Disp Start:	Not reported
Disp Term:	Not reported
Lat/Long:	Not reported
Dell:	Not reported
Record Add:	Not reported
Record Upd:	Not reported
Updated By:	Not reported
Own Op:	Owner
Sub Type:	E
Owner Name:	Not reported
Owner Company:	MEYER CANTOR,55 SKILLEN ST. BUFFALO,
Owner Address:	60 SKILLEN AVE.
Owner Addr2:	Not reported
Owner City,St,Zip:	BUFFALO, NY 14207
Owner Country:	United States of America
Own Op:	Disp. Owner
Sub Type:	NNN
Owner Name:	Not reported
Owner Company:	MEYER CANTOR,55 SKILLEN ST. BUFFALO,
Owner Address:	Not reported
Owner Addr2:	Not reported
Owner City,St,Zip:	ZZ
Owner Country:	United States of America
Own Op:	On-Site Operator
Sub Type:	E
Owner Name:	Not reported
Owner Company:	R. Beck (Leasee)
Owner Address:	7193 NORMAN ROAD
Owner Addr2:	Not reported
Owner City,St,Zip:	NORTH TONAWANDA, NY
Owner Country:	United States of America
Own Op:	Owner
Sub Type:	NNN
Owner Name:	Not reported
Owner Company:	John Bognar
Owner Address:	60 Skillen Avenue
Owner Addr2:	Not reported
Owner City,St,Zip:	Buffalo, NY 14207
Owner Country:	United States of America
HW Code:	Not reported
Waste Type:	Not reported
Waste Quantity:	Not reported
Waste Code:	Not reported
Crossref ID:	Not reported
Cross Ref Type Code:	Not reported
Cross Ref Type:	Not reported
Record Added Date:	Not reported

EMPIRE WASTE (Continued) **S108146735**

Record Updated: Not reported
Updated By: Not reported

HSWDS:

Facility ID:	Not reported
Region:	9
Facility Status:	Unknown
Owner Type:	Puplic
Owner:	Bill Bognar
Owner Address:	60 Skillen Street
Owner Phone:	Unknown
Operator Type:	Puplic
Operator:	Same
Operator:	Same
Operator Phone:	Same
EPA ID:	None
Registry:	D
Registry Site ID:	915065
RCRA Permitted:	Unknown
Site Code:	Spill
Owner City State:	Buffalo, NY 14207
Operator City State:	Not reported
Quadrange:	Buffalo NE, NW
Latitude:	43 57'35"N
Longitude:	78 53'29"W
Acres:	0.25
Operator Date:	1950
Close Date:	1984
Completed:	Unknown
Active:	Unknown
PCB's Disposed:	No
Pesticides Disposed:	No
Metals Disposed:	Yes
Asbestos Disposed:	No
Volatile Organic Compounds Disposed:	No
Semi Volatile Organic Compounds Disposed:	No
Analytical Info Exists for Air:	Not reported
Analytical Info Exists for Ground:	Not reported
Analytical Info Exists for Surface:	Not reported
Analytical Info Exists for Sediments:	Not reported
Analytical Info Exists for Surface:	Surface Soil
Analytical Info Exists for Substance:	Subsurface
Analytical Info Exists for Waste:	Not reported
Analytical Info Exists for Leachate:	Not reported
Analytical Info Exists for EP Toxicity:	Not reported
Analytical Info Exists for TCLP:	Not reported
Threat to Environment/Public Health:	Environmental/Public
Surface Water Contamination:	Unknown
Surface Water Body Class:	A
Groundwater Contamination:	Unknown
Groundwater Classification:	Unknown
Drinking Water Contamination:	Unknown
Drinking Water Supply is Active:	Unknown
Any Known Fish or Wildlife:	Unknown
Hazardous Exposure:	Unknown
Site Has Controlled Acess:	Yes
Ambient Air Contamination:	Unknown

EMPIRE WASTE (Continued) **S108146735**

Direct Contact:	Unknown
EPA Hazardous Ranking System Score:	0
Inventory:	F
Nefrap:	Not reported
Mailing:	Not reported
Tax Map No:	Not reported
Qualify:	0
Next Action:	Not reported
Agencies:	Not reported
Air:	Not reported
Building:	Not reported
Site Desc:	Not reported
Drink:	Not reported
Eptox:	Not reported
Fish:	Not reported
Ground:	Not reported
Ground Desc:	Not reported
Hazardous Threat:	Not reported
Haz Threat Desc:	Not reported
Leachate:	Not reported
Preparer:	Not reported
Sediment:	Not reported
Soil:	Not reported
Surface:	Not reported
Status:	Not reported
Surface Soil:	Not reported
Surface:	Not reported
TCLP:	Not reported
Waste:	Not reported

86
SSE
1/2-1
0.789 mi.
4164 ft.

PRATT & LETCHWORTH
189 TONAWANDA STREET
BUFFALO, NY 14220

NY DEL SHWS **S108061182**
N/A

Relative:
Higher

Actual:
593 ft.

DEL SHWS:

Year:	Not reported
Site Code Id:	Not reported
Site Classification:	Not reported
Region:	9
Epa Id Number:	Not reported
Site Type - Dump:	No
Site Type - Structure:	No
Site Type - Lagoon:	No
Site Type - Landfill:	No
Site Type - Treat Pond:	No
Site Size (Acres):	Not reported
Site Size Comment:	Not reported
Period Assoc/HW Start:	Not reported
Period Assoc/HW End:	Not reported
Lat/Long:	Not reported
Lat/Long Decimal:	Not reported
Lat/Long (dms):	Not reported
Hazardous Waste Code:	915045
Hazard Waste Disposed:	Not reported
Quantity:	Not reported
Air Data Available:	No

PRATT & LETCHWORTH (Continued) **S108061182**

SW Std Contravention:	No
GW Std Contravention:	No
Soil Type:	Not reported
Sediment Data Available:	No
GW Std Contravention:	No
DW Std Contravention:	No
SW Std Contravention:	No
Air Stand Contraventions:	No
Legal Action Type:	Not reported
State Legal Action:	No
Federal Legal Action:	No
Enforce Status Code:	Not reported
Remedial Act Proposed:	No
Rem Act Under Design:	No
Rem Act In Progress:	No
Rem Act Completed:	No
Remedial Action Type:	Not reported
Soil Type:	Not reported
Depth To Groundwater:	Not reported
Owner Name:	Not reported
Owner Address:	Not reported
Owner City,St,Zip:	Not reported
Owner Phone:	Not reported
Owner Contact Name:	Not reported
Owner During Disposal:	Not reported
Owner During Use:	Not reported
Operator Name:	Not reported
Operator Address:	Not reported
Operator City,St,Zip:	Not reported
Operator Phone:	Not reported
Operator Contact Name:	Not reported
Oper During Disposal:	Not reported
Site Type:	Not reported
HW Disposal Period:	Not reported
Analytical Data Available:	Not reported
Applicable Std Exceeded:	Not reported
Geotech Info:	Not reported
Depth To Groundwater:	Not reported
Status:	Not reported
Nature Of Action:	Not reported
Env Prob Assessment:	Not reported
Site Description:	Not reported
Confirmed HW:	Not reported
Environment Assesment:	Not reported
Health Assesment:	Not reported
Disposal Start Date:	Not reported
Disposal Term Date:	Not reported
Air Violation:	Not reported
Groundwater Violation:	Not reported
Drink Water Violation:	Not reported
Surface Water Violation:	Not reported
Legal New York State:	Not reported
Legal Federal:	Not reported
Legal State:	Not reported
Remedial Action Active:	Not reported
Remedial Action Done:	Not reported
NPL Status:	Not reported

PRATT & LETCHWORTH (Continued) **S108061182**

Count Operator:	Not reported
Count Owner:	Not reported
NYTM X:	Not reported
NYTM Y:	Not reported
Co Name:	Not reported
Co Addr:	Not reported
Operator Addr:	Not reported
Operator Addr 2:	Not reported
Operator Addr 3:	Not reported
Operator Addr 4:	Not reported
HWDP From:	Not reported
From To:	Not reported
Assessment of Health:	A NYSDEC preliminary investigation documented contamination of subsurface soils in the fill area, surface soils in the oil spill area, and surface water and sediments in Scajaquada Creek. Contaminants detected include polycyclic aromatic hydrocarbons, PCBs, phenolics, volatile organics and heavy metals. A petition to delist approximately a 3 acre portion of the site for the construction of a store and associated parking lot was submitted to NYSDEC and approved. A soil removal action was completed in the oil spill area thereby removing the potential for direct contact with contaminants in the surface soils. The area along the north bank of the Scajaquada Creek has been proposed for a public walkway/bicycle path. Sampling of this area for PCBs has not shown any health concern.
Description:	The site was used to dispose foundry sand, slag, lubricants, hydraulic oil, paper and wood. The sediment samples taken from the Scajaquada Creek adjacent to the site during July of 1982 did not show any contamination. Inspections by DEC during 1985 indicated spills of waste oil at the site. About 100 barrels containing oil were stored on the ground and many of them were leaking. Later, Pratt & Letchworth removed all the barrels from the site. A Phase I Investigation was completed in 1987. A Phase II Investigation for this site was completed in 1989. A Consent Order (CO) for an Interim Remedial Measure (IRM) / Site Investigation was signed in August 1992. The area contaminated with PCBs was excavated and the contaminated soils were disposed off site in early 1994. The current owners have placed a new fill cover over most of the site. The Site Investigation was completed in 1993 and the report was submitted in January of 1995. The PCB contaminated area has been cleaned up below the selected clean up level of 1 ppm. The site investigation outside of the IRM area did not show PCBs above the clean up levels. No known hazardous wastes remain on site. A "No Further Action" Record of Decision (ROD) was signed in early 1995.
Record Added Date:	11/18/1999 12:00:00 PM
Record Updated Date:	10/3/2007 12:11:00 PM
Env Assessment:	Not reported
HW Disposed/Quantity:	Not reported
Assess/Env Prog:	Not reported
Assess/Health Prob:	Not reported
Site Description:	Not reported

R87 **MARCON ERECTORS INC** **NY SHWS** **1001203131**
SE **1 HOWELL ST** **RCRA NonGen / NLR** **NYR000044909**
1/2-1 **BUFFALO, NY 14207** **FINDS**
0.855 mi. **NY MANIFEST**
4516 ft. **Site 1 of 2 in cluster R** **ECHO**

Relative:
Lower

Actual:
590 ft.

SHWS:

Program:	HW
Site Code:	58705
Classification:	C
Region:	9
Acres:	1.3
HW Code:	915173
Record Add:	11/18/1999
Record Upd:	10/03/2007
Updated By:	MLDOSTER
Site Description:	MarCon Erectors occupies a parcel of property approximately 1.3 acres in size in a mixed residential, commercial, industrial area. The site is a triangular shaped parcel of land with a multi-storied brick, frame and block building and a concrete containment area that had two, horizontal, 10,000 gallon, above ground storage tanks (AST) in saddles and one 25,000 gallon AST which had been cut down to about 18 inches in height. Recent operations of this facility was the re-manufacture of windows. Past uses of the facility included fuel blending operations by a company affiliated with Ashland Petroleum Company (approx. 1915 - 1971) and occupation by a roofing company, B. Hoffman Roofers 1971 to 1980. The site had been abandoned when MarCon purchased the property. The cut down tank contained sludge contaminated with VOCs and PCBs. Sampling of this sludge revealed PCB contamination as high as 16,000 ppm. Sampling of the oil/water in the sludge within the cut off tank revealed PCB contamination as high as 122 ppm. Sampling directly outside of the cracks in the structure revealed PCB contamination as high as 5.8 ppm. Improper removal practices during a sludge removal effort in 1997 has resulted in a RCRA enforcement action against the owner and contractor. An interim remedial measure (IRM) to remove source contamination was completed in early 2001. An environmental assessment was conducted in 2001 to determine soil and groundwater impacts. The assessment found all PCB contamination had been removed but petroleum contamination existed both on and off-site. A ROD was issued in March 2002 detailing no further remedial action necessary for the hazardous waste (PCBs). Petroleum contamination remains and is being addressed under the State's Oil Spill Program. Since hazardous waste no longer existed at the site, it was delisted in January 2003.
Env Problem:	A removal action completed in February 2000 mitigated environmental problems that were attributable to the hazardous waste (PCBs).Petroleum impacts are being addressed under the Spills Program. Excavation of petroleum source areas are planned.
Health Problem:	An elementary school, a playground, and a residential area are near the site. All PCB-contaminated sludges and soil have been removed and disposed off-site. The remedial activities at the site have eliminated potential exposure routes. Exposures via drinking water are not expected because public water serves the area.
Dump:	False
Structure:	True
Lagoon:	False
Landfill:	False
Pond:	False
Disp Start:	unknown

MARCON ERECTORS INC (Continued) **1001203131**

Disp Term:	unknown
Lat/Long:	42:56:19:0 / 78:53:09:0
Dell:	False
Record Add:	11/18/1999 12:00:00 PM
Record Upd:	11/18/1999 12:00:00 PM
Updated By:	INITIAL
Own Op:	Disp. Owner
Sub Type:	NNN
Owner Name:	Not reported
Owner Company:	DOUGLAS GIAMBRONE
Owner Address:	Not reported
Owner Addr2:	Not reported
Owner City,St,Zip:	ZZ
Owner Country:	United States of America
Own Op:	On-Site Operator
Sub Type:	NNN
Owner Name:	Not reported
Owner Company:	Douglas Giambrone
Owner Address:	1 Howell Street
Owner Addr2:	Not reported
Owner City,St,Zip:	Buffalo, NY 14248
Owner Country:	United States of America
Own Op:	Owner
Sub Type:	E
Owner Name:	Not reported
Owner Company:	DOUGLAS GIAMBRONE
Owner Address:	1 HOWELL ST.
Owner Addr2:	Not reported
Owner City,St,Zip:	BUFFALO, NY 14048
Owner Country:	United States of America
Own Op:	On-Site Operator
Sub Type:	E
Owner Name:	Not reported
Owner Company:	DOUGLAS GIAMBRONE
Owner Address:	1 HOWELL STREET
Owner Addr2:	Not reported
Owner City,St,Zip:	BUFFALO, NY 14048
Owner Country:	United States of America
Own Op:	Owner
Sub Type:	NNN
Owner Name:	Not reported
Owner Company:	Douglas Giambrone
Owner Address:	1 Howell Street
Owner Addr2:	Not reported
Owner City,St,Zip:	Buffalo, NY 14248
Owner Country:	United States of America
HW Code:	915173
Waste Type:	AROCHLOR 1260 (PCBS) {B007 WASTE}
Waste Quantity:	UNKNOWN
Waste Code:	Not reported
Crossref ID:	Not reported
Cross Ref Type Code:	Not reported
Cross Ref Type:	Not reported
Record Added Date:	Not reported
Record Updated:	Not reported
Updated By:	Not reported

MARCON ERECTORS INC (Continued) **1001203131**

RCRA NonGen / NLR:
Date form received by agency: 01/01/2007
Facility name: MARCON ERECTORS INC
Facility address: 1 HOWELL ST
BUFFALO, NY 14207
EPA ID: NYR000044909
Mailing address: HOWELL ST
BUFFALO, NY 14207
Contact: DOUGLAS GIAMBRONE
Contact address: HOWELL ST
BUFFALO, NY 14207
Contact country: US
Contact telephone: (716) 873-1051
Contact email: Not reported
EPA Region: 02
Land type: Facility is not located on Indian land. Additional information is not known.
Classification: Non-Generator
Description: Handler: Non-Generators do not presently generate hazardous waste

Owner/Operator Summary:
Owner/operator name: MARCON ERECTORS INC
Owner/operator address: 1 HOWELL ST
BUFFALO, NY 14207
Owner/operator country: US
Owner/operator telephone: (716) 873-1051
Legal status: Private
Owner/Operator Type: Owner
Owner/Op start date: Not reported
Owner/Op end date: Not reported

Owner/operator name: MARCON ERECTORS INC
Owner/operator address: 1 HOWELL ST
BUFFALO, NY 14207
Owner/operator country: US
Owner/operator telephone: (716) 873-1051
Legal status: Private
Owner/Operator Type: Operator
Owner/Op start date: Not reported
Owner/Op end date: Not reported

Handler Activities Summary:
U.S. importer of hazardous waste: No
Mixed waste (haz. and radioactive): No
Recycler of hazardous waste: No
Transporter of hazardous waste: No
Treater, storer or disposer of HW: No
Underground injection activity: No
On-site burner exemption: No
Furnace exemption: No
Used oil fuel burner: No
Used oil processor: No
User oil refiner: No
Used oil fuel marketer to burner: No
Used oil Specification marketer: No
Used oil transfer facility: No
Used oil transporter: No

MARCON ERECTORS INC (Continued) **1001203131**

Historical Generators:
Date form received by agency: 01/01/2006
Site name: MARCON ERECTORS INC
Classification: Not a generator, verified

Date form received by agency: 05/14/1998
Site name: MARCON ERECTORS INC
Classification: Large Quantity Generator

Date form received by agency: 09/17/1997
Site name: MARCON ERECTORS INC
Classification: Large Quantity Generator

. Waste code: B007
. Waste name: B007

Facility Has Received Notices of Violations:
Regulation violated: Not reported
Area of violation: Generators - General
Date violation determined: 12/02/1997
Date achieved compliance: 01/03/2002
Violation lead agency: State
Enforcement action: INITIAL 3008(A) COMPLIANCE
Enforcement action date: 03/27/1998
Enf. disposition status: Not reported
Enf. disp. status date: Not reported
Enforcement lead agency: State
Proposed penalty amount: 135000
Final penalty amount: Not reported
Paid penalty amount: Not reported

Regulation violated: Not reported
Area of violation: Generators - General
Date violation determined: 12/02/1997
Date achieved compliance: 01/03/2002
Violation lead agency: State
Enforcement action: FINAL 3008(A) COMPLIANCE ORDER
Enforcement action date: 12/31/2000
Enf. disposition status: Not reported
Enf. disp. status date: Not reported
Enforcement lead agency: State
Proposed penalty amount: Not reported
Final penalty amount: 135000
Paid penalty amount: 20000

Regulation violated: Not reported
Area of violation: LDR - General
Date violation determined: 12/02/1997
Date achieved compliance: 01/03/2002
Violation lead agency: State
Enforcement action: INITIAL 3008(A) COMPLIANCE
Enforcement action date: 03/27/1998
Enf. disposition status: Not reported
Enf. disp. status date: Not reported
Enforcement lead agency: State
Proposed penalty amount: 135000

MARCON ERECTORS INC (Continued) **1001203131**

Final penalty amount: Not reported
Paid penalty amount: Not reported

Regulation violated: Not reported
Area of violation: LDR - General
Date violation determined: 12/02/1997
Date achieved compliance: 01/03/2002
Violation lead agency: State
Enforcement action: FINAL 3008(A) COMPLIANCE ORDER
Enforcement action date: 12/31/2000
Enf. disposition status: Not reported
Enf. disp. status date: Not reported
Enforcement lead agency: State
Proposed penalty amount: Not reported
Final penalty amount: 135000
Paid penalty amount: 20000

Evaluation Action Summary:
Evaluation date: 12/13/2006
Evaluation: COMPLIANCE EVALUATION INSPECTION ON-SITE
Area of violation: Not reported
Date achieved compliance: Not reported
Evaluation lead agency: State

Evaluation date: 01/03/2002
Evaluation: NOT A SIGNIFICANT NON-COMPLIER
Area of violation: Not reported
Date achieved compliance: Not reported
Evaluation lead agency: State

Evaluation date: 01/22/1998
Evaluation: SIGNIFICANT NON-COMPLIER
Area of violation: Not reported
Date achieved compliance: Not reported
Evaluation lead agency: State

Evaluation date: 10/01/1997
Evaluation: COMPLIANCE EVALUATION INSPECTION ON-SITE
Area of violation: Generators - General
Date achieved compliance: 01/03/2002
Evaluation lead agency: State

Evaluation date: 10/01/1997
Evaluation: COMPLIANCE EVALUATION INSPECTION ON-SITE
Area of violation: LDR - General
Date achieved compliance: 01/03/2002
Evaluation lead agency: State

FINDS:

Registry ID: 110000840127

Environmental Interest/Information System
RCRAInfo is a national information system that supports the Resource Conservation and Recovery Act (RCRA) program through the tracking of events and activities related to facilities that generate, transport, and treat, store, or dispose of hazardous waste. RCRAInfo allows RCRA

MARCON ERECTORS INC (Continued) **1001203131**

program staff to track the notification, permit, compliance, and corrective action activities required under RCRA.

HAZARDOUS WASTE BIENNIAL REPORTER

NY MANIFEST:

Country:	USA
EPA ID:	NYR000044909
Facility Status:	Not reported
Location Address 1:	1 HOWELL ST
Code:	BP
Location Address 2:	Not reported
Total Tanks:	Not reported
Location City:	BUFFALO
Location State:	NY
Location Zip:	14207
Location Zip 4:	Not reported

NY MANIFEST:

EPAID:	NYR000044909
Mailing Name:	MARCON ERECTORS INC
Mailing Contact:	DOUGLAS GIAMBRONE
Mailing Address 1:	1 HOWELL ST
Mailing Address 2:	Not reported
Mailing City:	BUFFALO
Mailing State:	NY
Mailing Zip:	14207
Mailing Zip 4:	Not reported
Mailing Country:	USA
Mailing Phone:	7168731051

NY MANIFEST:

Document ID:	NYB8837766
Manifest Status:	K
seq:	Not reported
Year:	1997
Trans1 State ID:	83238ADNY
Trans2 State ID:	Not reported
Generator Ship Date:	12/23/1997
Trans1 Recv Date:	12/23/1997
Trans2 Recv Date:	12/24/1997
TSD Site Recv Date:	12/24/1997
Part A Recv Date:	/ /
Part B Recv Date:	01/21/1998
Generator EPA ID:	NYR000044909
Trans1 EPA ID:	NYD986885580
Trans2 EPA ID:	Not reported
TSDF ID 1:	NYD049836679
TSDF ID 2:	Not reported
Manifest Tracking Number:	Not reported
Import Indicator:	Not reported
Export Indicator:	Not reported
Discr Quantity Indicator:	Not reported
Discr Type Indicator:	Not reported
Discr Residue Indicator:	Not reported
Discr Partial Reject Indicator:	Not reported

MARCON ERECTORS INC (Continued) **1001203131**

Discr Full Reject Indicator:	Not reported
Manifest Ref Number:	Not reported
Alt Facility RCRA ID:	Not reported
Alt Facility Sign Date:	Not reported
MGMT Method Type Code:	Not reported
Waste Code:	B007 - OTHER MISCELLANEOUS PCB WASTES
Waste Code:	Not reported
Waste Code:	Not reported
Waste Code:	Not reported
Waste Code:	Not reported
Waste Code:	Not reported
Quantity:	07956
Units:	K - Kilograms (2.2 pounds)
Number of Containers:	001
Container Type:	TT - Cargo tank, tank trucks
Handling Method:	B Incineration, heat recovery, burning.
Specific Gravity:	100

Document ID:	NYB8837757
Manifest Status:	C
seq:	Not reported
Year:	1997
Trans1 State ID:	83238ADNY
Trans2 State ID:	Not reported
Generator Ship Date:	12/26/1997
Trans1 Recv Date:	12/26/1997
Trans2 Recv Date:	12/26/1997
TSD Site Recv Date:	12/29/1997
Part A Recv Date:	/ /
Part B Recv Date:	01/20/1998
Generator EPA ID:	NYR000044909
Trans1 EPA ID:	NYD986885580
Trans2 EPA ID:	Not reported
TSDF ID 1:	NYD049836679
TSDF ID 2:	Not reported
Manifest Tracking Number:	Not reported
Import Indicator:	Not reported
Export Indicator:	Not reported
Discr Quantity Indicator:	Not reported
Discr Type Indicator:	Not reported
Discr Residue Indicator:	Not reported
Discr Partial Reject Indicator:	Not reported
Discr Full Reject Indicator:	Not reported
Manifest Ref Number:	Not reported
Alt Facility RCRA ID:	Not reported
Alt Facility Sign Date:	Not reported
MGMT Method Type Code:	Not reported
Waste Code:	B007 - OTHER MISCELLANEOUS PCB WASTES
Waste Code:	Not reported
Waste Code:	Not reported
Waste Code:	Not reported
Waste Code:	Not reported
Waste Code:	Not reported
Quantity:	08401
Units:	K - Kilograms (2.2 pounds)
Number of Containers:	001
Container Type:	TT - Cargo tank, tank trucks

MARCON ERECTORS INC (Continued) **1001203131**

Handling Method:	B Incineration, heat recovery, burning.
Specific Gravity:	100
Document ID:	NYB8889957
Manifest Status:	C
seq:	Not reported
Year:	1997
Trans1 State ID:	NY67265K
Trans2 State ID:	Not reported
Generator Ship Date:	09/19/1997
Trans1 Recv Date:	09/19/1997
Trans2 Recv Date:	/ /
TSD Site Recv Date:	09/19/1997
Part A Recv Date:	09/25/1997
Part B Recv Date:	10/03/1997
Generator EPA ID:	NYR000044909
Trans1 EPA ID:	NYD000688671
Trans2 EPA ID:	Not reported
TSDF ID 1:	NYD049836679
TSDF ID 2:	Not reported
Manifest Tracking Number:	Not reported
Import Indicator:	Not reported
Export Indicator:	Not reported
Discr Quantity Indicator:	Not reported
Discr Type Indicator:	Not reported
Discr Residue Indicator:	Not reported
Discr Partial Reject Indicator:	Not reported
Discr Full Reject Indicator:	Not reported
Manifest Ref Number:	Not reported
Alt Facility RCRA ID:	Not reported
Alt Facility Sign Date:	Not reported
MGMT Method Type Code:	Not reported
Waste Code:	B007 - OTHER MISCELLANEOUS PCB WASTES
Waste Code:	Not reported
Waste Code:	Not reported
Waste Code:	Not reported
Waste Code:	Not reported
Waste Code:	Not reported
Quantity:	15359
Units:	K - Kilograms (2.2 pounds)
Number of Containers:	001
Container Type:	CM - Metal boxes, cases, roll-offs
Handling Method:	L Landfill.
Specific Gravity:	100
Document ID:	NYB8614701
Manifest Status:	C
seq:	Not reported
Year:	1997
Trans1 State ID:	NY67265K
Trans2 State ID:	Not reported
Generator Ship Date:	09/19/1997
Trans1 Recv Date:	09/19/1997
Trans2 Recv Date:	/ /
TSD Site Recv Date:	09/23/1997
Part A Recv Date:	09/25/1997
Part B Recv Date:	10/10/1997

MARCON ERECTORS INC (Continued) **1001203131**

Generator EPA ID:	NYR000044909
Trans1 EPA ID:	NYD000688671
Trans2 EPA ID:	Not reported
TSDF ID 1:	NYD049836679
TSDF ID 2:	Not reported
Manifest Tracking Number:	Not reported
Import Indicator:	Not reported
Export Indicator:	Not reported
Discr Quantity Indicator:	Not reported
Discr Type Indicator:	Not reported
Discr Residue Indicator:	Not reported
Discr Partial Reject Indicator:	Not reported
Discr Full Reject Indicator:	Not reported
Manifest Ref Number:	Not reported
Alt Facility RCRA ID:	Not reported
Alt Facility Sign Date:	Not reported
MGMT Method Type Code:	Not reported
Waste Code:	B007 - OTHER MISCELLANEOUS PCB WASTES
Waste Code:	Not reported
Waste Code:	Not reported
Waste Code:	Not reported
Waste Code:	Not reported
Waste Code:	Not reported
Quantity:	13399
Units:	K - Kilograms (2.2 pounds)
Number of Containers:	001
Container Type:	CM - Metal boxes, cases, roll-offs
Handling Method:	L Landfill.
Specific Gravity:	100

Document ID:	NYB8837739
Manifest Status:	C
seq:	Not reported
Year:	1997
Trans1 State ID:	83238ADNY
Trans2 State ID:	Not reported
Generator Ship Date:	12/29/1997
Trans1 Recv Date:	12/29/1997
Trans2 Recv Date:	/ /
TSD Site Recv Date:	12/30/1997
Part A Recv Date:	/ /
Part B Recv Date:	01/20/1998
Generator EPA ID:	NYR000044909
Trans1 EPA ID:	NYD986885580
Trans2 EPA ID:	Not reported
TSDF ID 1:	NYD049836679
TSDF ID 2:	Not reported
Manifest Tracking Number:	Not reported
Import Indicator:	Not reported
Export Indicator:	Not reported
Discr Quantity Indicator:	Not reported
Discr Type Indicator:	Not reported
Discr Residue Indicator:	Not reported
Discr Partial Reject Indicator:	Not reported
Discr Full Reject Indicator:	Not reported
Manifest Ref Number:	Not reported
Alt Facility RCRA ID:	Not reported

MARCON ERECTORS INC (Continued) **1001203131**

Alt Facility Sign Date:	Not reported
MGMT Method Type Code:	Not reported
Waste Code:	B007 - OTHER MISCELLANEOUS PCB WASTES
Waste Code:	Not reported
Waste Code:	Not reported
Waste Code:	Not reported
Waste Code:	Not reported
Waste Code:	Not reported
Quantity:	00481
Units:	K - Kilograms (2.2 pounds)
Number of Containers:	001
Container Type:	TT - Cargo tank, tank trucks
Handling Method:	B Incineration, heat recovery, burning.
Specific Gravity:	100

Document ID:	NYG0403083
Manifest Status:	Not reported
seq:	01
Year:	1998
Trans1 State ID:	11340PNY
Trans2 State ID:	Not reported
Generator Ship Date:	01/19/1998
Trans1 Recv Date:	01/19/1998
Trans2 Recv Date:	Not reported
TSD Site Recv Date:	01/20/1998
Part A Recv Date:	Not reported
Part B Recv Date:	Not reported
Generator EPA ID:	NYR000044909
Trans1 EPA ID:	NYD980769947
Trans2 EPA ID:	Not reported
TSDF ID 1:	NYD049836679
TSDF ID 2:	Not reported
Manifest Tracking Number:	Not reported
Import Indicator:	Not reported
Export Indicator:	Not reported
Discr Quantity Indicator:	Not reported
Discr Type Indicator:	Not reported
Discr Residue Indicator:	Not reported
Discr Partial Reject Indicator:	Not reported
Discr Full Reject Indicator:	Not reported
Manifest Ref Number:	Not reported
Alt Facility RCRA ID:	Not reported
Alt Facility Sign Date:	Not reported
MGMT Method Type Code:	Not reported
Waste Code:	B007 - OTHER MISCELLANEOUS PCB WASTES
Waste Code:	Not reported
Waste Code:	Not reported
Waste Code:	Not reported
Waste Code:	Not reported
Waste Code:	Not reported
Quantity:	00049
Units:	K - Kilograms (2.2 pounds)
Number of Containers:	013
Container Type:	DM - Metal drums, barrels
Handling Method:	L Landfill.
Specific Gravity:	01.00

MARCON ERECTORS INC (Continued) **1001203131**

ECHO:
Envid: 1001203131
Registry ID: 110000840127
DFR URL: http://echo.epa.gov/detailed_facility_report?fid=110000840127

R88 **MARCON ERECTORS** **NY DEL SHWS** **S105973177**
SE **N/A**
1/2-1 **BUFFALO, NY 14048**
0.859 mi.
4533 ft. **Site 2 of 2 in cluster R**

Relative:
Lower

Actual:
584 ft.

DEL SHWS:
Year: 2000
Site Code Id: 915173
Site Classification: Not reported
Region: Not reported
Epa Id Number: Not reported
Site Type - Dump: No
Site Type - Structure: Yes
Site Type - Lagoon: No
Site Type - Landfill: No
Site Type - Treat Pond: No
Site Size (Acres): Not reported
Site Size Comment: Not reported
Period Assoc/HW Start: Not reported
Period Assoc/HW End: Not reported
Lat/Long: Not reported
Lat/Long Decimal: Not reported
Lat/Long (dms): 42 56 19.0 / 78 53 9.0
Hazardous Waste Code: Not reported
Hazard Waste Disposed: Arochlor 1260 (PCBs) {B007 Waste}
Quantity: unknown
Air Data Available: No
SW Std Contravention: Yes
GW Std Contravention: No
Soil Type: X
Sediment Data Available: Yes
GW Std Contravention: No
DW Std Contravention: No
SW Std Contravention: No
Air Stand Contraventions: No
Legal Action Type: Not reported
State Legal Action: No
Federal Legal Action: No
Enforce Status Code: Not reported
Remedial Act Proposed: Yes
Rem Act Under Design: No
Rem Act In Progress: No
Rem Act Completed: No
Remedial Action Type: Not reported
Soil Type: Fill over lacustrine silt-rich clay over till.
Depth To Groundwater: Not reported
Owner Name: Not reported
Owner Address: Not reported
Owner City,St,Zip: Not reported
Owner Phone: Not reported
Owner Contact Name: Not reported

MARCON ERECTORS (Continued) **S105973177**

Owner During Disposal:	Not reported
Owner During Use:	Not reported
Operator Name:	Douglas Giambrone
Operator Address:	Not reported
Operator City,St,Zip:	Not reported
Operator Phone:	Not reported
Operator Contact Name:	Not reported
Oper During Disposal:	Not reported
Site Type:	Not reported
HW Disposal Period:	Not reported
Analytical Data Available:	Not reported
Applicable Std Exceeded:	Not reported
Geotech Info:	Not reported
Depth To Groundwater:	Not reported
Status:	Not reported
Nature Of Action:	Not reported
Env Prob Assessment:	Not reported
Site Description:	Not reported
Confirmed HW:	Not reported
Environment Assesment:	Not reported
Health Assesment:	Not reported
Disposal Start Date:	Not reported
Disposal Term Date:	Not reported
Air Violation:	Not reported
Groundwater Violation:	Not reported
Drink Water Violation:	Not reported
Surface Water Violation:	Not reported
Legal New York State:	X
Legal Federal:	Not reported
Legal State:	NE
Remedial Action Active:	Not reported
Remedial Action Done:	Not reported
NPL Status:	---
Count Operator:	1
Count Owner:	1
NYTM X:	Not reported
NYTM Y:	Not reported
Co Name:	Not reported
Co Addr:	Not reported
Operator Addr:	Not reported
Operator Addr 2:	Not reported
Operator Addr 3:	Not reported
Operator Addr 4:	Not reported
HWDP From:	Not reported
From To:	Not reported
Assessment of Health:	An elementary school, a playground, and a residential area are near the site. Although the site is fenced, there is evidence that neighborhood children have entered the site. Trespassers may be exposed to contaminated surface soils and sludge. Exposures via drinking water are not expected because public water serves the area.
Description:	MarCon Erectors occupies a parcel of property approximately 1.3 acres in size in a mixed residential, commercial, industrial area. The site is a triangular shaped parcel of land with a multi-storied brick, frame and block building and a concrete containment area that has two, horizontal, 10,000 gallon, above ground storage tanks (AST) in saddles and one 25,000 gallon AST which has been cut down to about 18 inches in height. Recent operations of this facility was the

MARCON ERECTORS (Continued) **S105973177**

re-manufacture of windows. Past uses of the facility included fuel blending operations by a company affiliated with Ashland Petroleum Company (approx. 1915 - 1971) and occupation by a roofing company, B. Hoffman Roofers 1971 to 1980. The site had been abandoned when MarCon purchased the property. The cut down tank contains sludge contaminated with VOCs and PCBs. The sludge in the cut off tank was covered with a polyethylene tarp. Sampling of this sludge revealed PCB contamination as high as 16,000 ppm. Sampling of the oil/water in the sludge within the cut off tank revealed PCB contamination as high as 122 ppm. There is evidence that the concrete containment structure has been compromised with indications of contamination on the floor and walls of thestructure. Sampling directly outside of the cracks in the structure revealed PCB contamination as high as 5.8 ppm. There is no information on soils beneath the containment area. Additionally there is no information on the groundwater downgradient of the site. Improper removal practices during a sludge removal effort in 1997 has resulted in a RCRA enforcement action against the owner and contractor.

Record Added Date: Not reported
Record Updated Date: Not reported
Env Assessment: The exposed material within the cut-down 25,000 gallon AST has the potential to fill with precipitation and overflow into a compromised concrete containment area. Directly to the south of the site is a heavily used recreation pathway. 625 feet tothe west is a play ground and an elementary school. Residential areas are directly to the north of the site. The potential for continued environmental degradation and human contact remains present as long as the site remains unremediated.
HW Disposed/Quantity: Not reported
Assess/Env Prog: Not reported
Assess/Health Prob: Not reported
Site Description: Not reported

---

89 South 1/2-1 0.932 mi. 4923 ft.

PRATT & LAMBERT INC
75 TONAWANDA ST
BUFFALO, NY 14207

CORRACTS **1000421214**
NY LTANKS **NYD002113322**
NY CBS
NY Spills
RCRA NonGen / NLR
NY MANIFEST

Relative: Lower

Actual: 588 ft.

CORRACTS:

EPA ID: NYD002113322
EPA Region: 2
Area Name: SITEWIDE
Actual Date: 19930907
Action: CA075LO - CA Prioritization, Facility or area was assigned a low corrective action priority
NAICS Code(s): 32551 32551 32552
Paint and Coating Manufacturing
Paint and Coating Manufacturing
Adhesive Manufacturing
Original schedule date: Not reported
Schedule end date: Not reported

EPA ID: NYD002113322
EPA Region: 2
Area Name: SITEWIDE

PRATT & LAMBERT INC (Continued) **1000421214**

Actual Date: 19920922
Action: CA050 - RFA Completed
NAICS Code(s): 32551 32551 32552
Paint and Coating Manufacturing
Paint and Coating Manufacturing
Adhesive Manufacturing
Original schedule date: Not reported
Schedule end date: Not reported

EPA ID: NYD002113322
EPA Region: 2
Area Name: SITEWIDE
Actual Date: 20150126
Action: CA999NF - Corrective Action Process Terminated, No Further Action
NAICS Code(s): 32551 32551 32552
Paint and Coating Manufacturing
Paint and Coating Manufacturing
Adhesive Manufacturing
Original schedule date: Not reported
Schedule end date: Not reported

EPA ID: NYD002113322
EPA Region: 2
Area Name: SITEWIDE
Actual Date: 20150126
Action: CA725YE - Current Human Exposures Under Control, Yes, Current Human Exposures Under Control has been verified
NAICS Code(s): 32551 32551 32552
Paint and Coating Manufacturing
Paint and Coating Manufacturing
Adhesive Manufacturing
Original schedule date: Not reported
Schedule end date: Not reported

EPA ID: NYD002113322
EPA Region: 2
Area Name: SITEWIDE
Actual Date: 20150126
Action: CA750YE - Migration of Contaminated Groundwater under Control, Yes, Migration of Contaminated Groundwater Under Control has been verified
NAICS Code(s): 32551 32551 32552
Paint and Coating Manufacturing
Paint and Coating Manufacturing
Adhesive Manufacturing
Original schedule date: Not reported
Schedule end date: Not reported

EPA ID: NYD002113322
EPA Region: 2
Area Name: SITEWIDE
Actual Date: 20150126
Action: CA800YE
NAICS Code(s): 32551 32551 32552
Paint and Coating Manufacturing
Paint and Coating Manufacturing
Adhesive Manufacturing
Original schedule date: Not reported

PRATT & LAMBERT INC (Continued) **1000421214**

Schedule end date: Not reported

EPA ID: NYD002113322
EPA Region: 2
Area Name: SITEWIDE
Actual Date: 20150126
Action: CA400 - Date For Remedy Selection (CM Imposed)
NAICS Code(s): 32551 32551 32552
Paint and Coating Manufacturing
Paint and Coating Manufacturing
Adhesive Manufacturing
Original schedule date: Not reported
Schedule end date: Not reported

EPA ID: NYD002113322
EPA Region: 2
Area Name: SITEWIDE
Actual Date: 20150126
Action: CA070NO - RFA Determination Of Need For An RFI, RFI is Not Necessary
NAICS Code(s): 32551 32551 32552
Paint and Coating Manufacturing
Paint and Coating Manufacturing
Adhesive Manufacturing
Original schedule date: Not reported
Schedule end date: Not reported

EPA ID: NYD002113322
EPA Region: 2
Area Name: SITEWIDE
Actual Date: 20150126
Action: CA550NR
NAICS Code(s): 32551 32551 32552
Paint and Coating Manufacturing
Paint and Coating Manufacturing
Adhesive Manufacturing
Original schedule date: Not reported
Schedule end date: Not reported

LTANKS:
Site ID: 276397
Spill Number/Closed Date: 8707798 / 1988-02-08
Spill Date: 1987-12-10
Spill Cause: Tank Test Failure
Spill Source: Commercial/Industrial
Spill Class: Not reported
Cleanup Ceased: 1988-02-08
Cleanup Meets Standard: True
SWIS: 1502
Investigator: MXFRANKS
Referred To: Not reported
Reported to Dept: 1987-12-10
CID: Not reported
Water Affected: Not reported
Spill Notifier: Tank Tester
Last Inspection: Not reported
Recommended Penalty: False
UST Involvement: False

PRATT & LAMBERT INC (Continued) **1000421214**

Remediation Phase:	0
Date Entered In Computer:	1987-12-11
Spill Record Last Update:	1988-02-11
Spiller Name:	Not reported
Spiller Company:	PRATT & LAMBERT
Spiller Address:	75 TONAWANDA STREET
Spiller City,St,Zip:	BUFFALO, NY 14240
Spiller County:	001
Spiller Contact:	Not reported
Spiller Phone:	Not reported
Spiller Extention:	Not reported
DEC Region:	9
DER Facility ID:	224709
DEC Memo:	"Prior to Sept, 2004 data translation this spill Lead_DEC Field was MF / / : MF 12/11/87 TRIED CALLING DENNIS ANDERSON, NO LUCK, LEFT MESSAGE. / / : MF 12/14/87 KEVIN JOHNSON CALLED, TANK PUMPED DOWN, LEAK BELIEVED TO BE TOP OF TANK, SCHEDULED FOR RETEST 1/18/88. / / : MF 1/19/88 TELECON KEVIN JOHNSON, TANK PASSED RETEST,RESULTS WILL BE SENT ME ASAP. / / : MF 2/8/88 RECEIVED RETEST RESULTS (PASSED). 02/11/88: MF RECEIVED TANK TEST RESULTS 01/19/88, TANKS TIGHT, SITE COMPLETE. "
Remarks:	"12000 GALLON TANK, FAILURE RATE 0.1336"

Material:

Site ID:	276397
Operable Unit ID:	912125
Operable Unit:	01
Material ID:	463200
Material Code:	0001A
Material Name:	#2 fuel oil
Case No.:	Not reported
Material FA:	Petroleum
Quantity:	.00
Units:	Gallons
Recovered:	.00
Resource Affected:	Not reported
Oxygenate:	Not reported

Tank Test:

Site ID:	276397
Spill Tank Test:	1532605
Tank Number:	Not reported
Tank Size:	0
Test Method:	00
Leak Rate:	.00
Gross Fail:	Not reported
Modified By:	Spills
Last Modified:	Not reported
Test Method:	Unknown

Site ID:	276398
Spill Number/Closed Date:	8908237 / 1992-11-24
Spill Date:	1989-11-17
Spill Cause:	Tank Test Failure
Spill Source:	Commercial/Industrial

PRATT & LAMBERT INC (Continued) **1000421214**

Spill Class:	Known release with minimal potential for fire or hazard. DEC Response. Willing Responsible Party. Corrective action taken.
Cleanup Ceased:	1992-11-24
Cleanup Meets Standard:	True
SWIS:	1502
Investigator:	COOKE
Referred To:	Not reported
Reported to Dept:	1989-11-17
CID:	Not reported
Water Affected:	Not reported
Spill Notifier:	Responsible Party
Last Inspection:	1992-11-24
Recommended Penalty:	False
UST Involvement:	False
Remediation Phase:	0
Date Entered In Computer:	1989-11-21
Spill Record Last Update:	1992-11-25
Spiller Name:	Not reported
Spiller Company:	PRATT AND LAMBERT
Spiller Address:	75 TONAWANDA STREET
Spiller City,St,Zip:	BUFFALO, NY 14207
Spiller County:	001
Spiller Contact:	Not reported
Spiller Phone:	Not reported
Spiller Extention:	Not reported
DEC Region:	9
DER Facility ID:	224709
DEC Memo:	"Prior to Sept, 2004 data translation this spill Lead_DEC Field was JDC 11/21/89: DRAFTED STANDARD FORM LETTER REQUIRING TANK REMOVAL. 11/27/89: JDC REQUESTED MR JOHNSON FORWARD A WRITTEN STATEMENT OF INTENTENT W/ RESPECT TO REMEDIAL ACTION ON THE 5 FAILED TANKS. HE STATED HE WOULD REQUIRE AT LEASED 30 DAYS TO DEVELOP A PLAN. 02/22/90: SPILL SECTION WILL BE COORDINATING CLEANUP W/ SPILLER PER MENO TO MR BIECCI FROM MR KING (MR LEARY) STATING SAME. CLEANUP IS SCHEDUALED TO BEGIN FEB 26,90. 07/19/90: JDC ON SITE AND MET W/ MR JOHNSON AND FOUND ALL TANKS REMOVED. EXCAVATION CONTAINED SMALL AMOUNT OF FLOATING PETROLEUM. SOILS BEING STAGED PROPERLY. WILL REINSPECT WHEN CLEANUP IS COMPLETED. 07/24/90: JDC VISITED SITE AND OBSERVED AUTOSKIMMER IN OPERATION. ALL FLOATING CONTAMINATE REMOVED SATISFACTORILY. 07/30/90: JDC TELCON W/ MR JOHNSON. ALL WATER BEING PUMPED TO SANITARY SEWERS PER BSA TESTING REQUIREMENTS. REQUESTED MR JOHNSON FORWARD ME TEST RESULTS AND CORRISPONDANCE W/ BSA. 12/18/90: RNL SENT LETTER 12/18/90 TO PRATT & LAMBERT ASKING FOR FOR DISPOSAL RECEIPT OR TESTING. 12/21/90: RNL REC. LETTER FROM PRATT AND LAMBERT IN RESPONCE TO DEC LETTER, FURTHER AERATION PLANNED FOR THIS SUMMER (1991) FOR SOIL, HOLD. 11/24/92: JDC INSPECTED SITE AND FPOND SOILS FREE OF CONTAMINATION INDICATERS. TREATED SOIL REAPPLIED AS GRADING MATERIAL TO TREATMENT AREA. FILE REVIEWD AND FOUND COMPLETE. NO FRUTHER ACTION WILL BE REQUIRED. 09/29/95: This is additional information about material spilled from the translation of the old spill file: MINERAL SPIRITS."
Remarks:	"TANKS BEING REMOVED AT PRATT & LAMBERT"

Material:

Site ID:	276398
Operable Unit ID:	935692
Operable Unit:	01

PRATT & LAMBERT INC (Continued) **1000421214**

Material ID: 444987
Material Code: 0066A
Material Name: unknown petroleum
Case No.: Not reported
Material FA: Petroleum
Quantity: .00
Units: Gallons
Recovered: .00
Resource Affected: Not reported
Oxygenate: Not reported

Tank Test:
Site ID: 276398
Spill Tank Test: 1536436
Tank Number: Not reported
Tank Size: 0
Test Method: 00
Leak Rate: .00
Gross Fail: Not reported
Modified By: Spills
Last Modified: Not reported
Test Method: Unknown

CBS:
CBS Number: 9-000142
Program Type: CBS
Facility Status: Unregulated/Closed
Expiration Date: Not reported
Dec Region: 9
UTMX: 181988.21836
UTMY: 4760594.04828

SPILLS:
Facility ID: 9406685
Facility Type: ER
DER Facility ID: 224709
Site ID: 276399
DEC Region: 9
Spill Date: 1994-08-17
Spill Number/Closed Date: 9406685 / 1994-08-31
Spill Cause: Human Error
Spill Class: Known release with minimal potential for fire or hazard. DEC Response. Willing Responsible Party. Corrective action taken.
SWIS: 1502
Investigator: SACALAND
Referred To: Not reported
Reported to Dept: 1994-08-17
CID: Not reported
Water Affected: SCAJAQUADA CREEK
Spill Source: Commercial/Industrial
Spill Notifier: Affected Persons
Cleanup Ceased: 1994-08-31
Cleanup Meets Std: True
Last Inspection: 1994-08-17
Recommended Penalty: False

PRATT & LAMBERT INC (Continued) **1000421214**

UST Trust:	False
Remediation Phase:	0
Date Entered In Computer:	1994-08-25
Spill Record Last Update:	1994-09-15
Spiller Name:	Not reported
Spiller Company:	UNKNOWN CONTRACTOR
Spiller Address:	Not reported
Spiller City,St,Zip:	NY
Spiller Company:	999
Contact Name:	Not reported
Contact Phone:	Not reported
DEC Memo:	"Prior to Sept, 2004 data translation this spill Lead_DEC Field was SAC 08/17/94: SAC/KEVIN JOHNSTON, PRATT & LAMBERT/SITE - CUT PIPE SPILLED CONTENTS ONTO BRIDGE AND INTO CREEK. SLIGHT SHEEN REMAINING; SIMILAR TO IRON SHEEN. PADS TO BE DISPOSED IN HAZ. WASTE PICK UP. BOOMS IN PLAC. 08/31/94: RECEIVED DISPOSAL LETTER FROM KEVIN JOHNSTON/PRATT & LAMBERT. 09/29/95: This is additional information about material spilled from the translation of the old spill file: HYDROCARBON MIX."
Remarks:	"PIPE LEAKED AT DEMOLITION SITE."

Material:

Tank Test:

Facility ID:	8603159
Facility Type:	ER
DER Facility ID:	224709
Site ID:	276396
DEC Region:	9
Spill Date:	1986-08-11
Spill Number/Closed Date:	8603159 / 1987-01-20
Spill Cause:	Equipment Failure
Spill Class:	Not reported
SWIS:	1502
Investigator:	PRINGLE
Referred To:	Not reported
Reported to Dept:	1986-08-12
CID:	Not reported
Water Affected:	Not reported
Spill Source:	Commercial/Industrial
Spill Notifier:	Responsible Party
Cleanup Ceased:	1987-01-20
Cleanup Meets Std:	True
Last Inspection:	Not reported
Recommended Penalty:	False
UST Trust:	False
Remediation Phase:	0
Date Entered In Computer:	1986-08-12
Spill Record Last Update:	1987-02-11
Spiller Name:	Not reported
Spiller Company:	PRATT & LAMBERT
Spiller Address:	75 TONAWANDA STREET
Spiller City,St,Zip:	BUFFALO, NY
Spiller Company:	001
Contact Name:	Not reported

PRATT & LAMBERT INC (Continued) **1000421214**

Contact Phone: Not reported
DEC Memo: "Prior to Sept, 2004 data translation this spill Lead_DEC Field was MNP / / : TELECON 08/12/86, SPILLER NOTIFIED NRC, SPILLER CLEANING UP SPILL; REFERRED TO WATER, R. SMYTH, 08/12/86. / / : REFERRED TO WATER, R. SMYTH, 8/12/86;WATER SMYTHE SATISFIED 1/20/87. "
Remarks: "XYLENE SPILL IN SPDES DISCHARGE"

Material:
Site ID: 276396
Operable Unit ID: 900062
Operable Unit: 01
Material ID: 475990
Material Code: 0042A
Material Name: xylene (mixed)
Case No.: 01330207
Material FA: Hazardous Material
Quantity: 198.00
Units: Gallons
Recovered: 198.00
Resource Affected: Not reported
Oxygenate: Not reported

Tank Test:

RCRA NonGen / NLR:
Date form received by agency: 01/01/2007
Facility name: PRATT & LAMBERT INC
Facility address: 75 TONAWANDA ST
BUFFALO, NY 14207
EPA ID: NYD002113322
Mailing address: PO BOX 22
BUFFALO, NY 14240
Contact: Not reported
Contact address: PO BOX 22
BUFFALO, NY 14240
Contact country: US
Contact telephone: Not reported
Contact email: Not reported
EPA Region: 02
Land type: Facility is not located on Indian land. Additional information is not known.
Classification: Non-Generator
Description: Handler: Non-Generators do not presently generate hazardous waste

Owner/Operator Summary:
Owner/operator name: PRATT & LAMBERT INC
Owner/operator address: BOX 22
BUFFALO, NY 14240
Owner/operator country: US
Owner/operator telephone: (716) 873-6000
Legal status: Private
Owner/Operator Type: Owner
Owner/Op start date: Not reported
Owner/Op end date: Not reported

Owner/operator name: PRATT & LAMBERT INC

PRATT & LAMBERT INC (Continued) **1000421214**

Owner/operator address: BOX 22
OPERCITY, NY 99999
Owner/operator country: US
Owner/operator telephone: (716) 873-6000
Legal status: Private
Owner/Operator Type: Operator
Owner/Op start date: Not reported
Owner/Op end date: Not reported

Handler Activities Summary:
U.S. importer of hazardous waste: No
Mixed waste (haz. and radioactive): No
Recycler of hazardous waste: No
Transporter of hazardous waste: No
Treater, storer or disposer of HW: No
Underground injection activity: No
On-site burner exemption: No
Furnace exemption: No
Used oil fuel burner: No
Used oil processor: No
User oil refiner: No
Used oil fuel marketer to burner: No
Used oil Specification marketer: No
Used oil transfer facility: No
Used oil transporter: No

Historical Generators:
Date form received by agency: 01/01/2006
Site name: PRATT & LAMBERT INC
Classification: Not a generator, verified

Date form received by agency: 02/28/1998
Site name: PRATT & LAMBERT INC
Classification: Large Quantity Generator

Date form received by agency: 08/06/1996
Site name: PRATT & LAMBERT INC
Classification: Large Quantity Generator

Date form received by agency: 02/21/1994
Site name: PRATT & LAMBERT, INC.
Classification: Large Quantity Generator

Date form received by agency: 01/31/1992
Site name: PRATT & LAMBEWRT
Classification: Large Quantity Generator

Date form received by agency: 09/23/1991
Site name: PRATT & LAMBERT INC
Classification: Large Quantity Generator

. Waste code: D001
. Waste name: IGNITABLE WASTE

Date form received by agency: 03/01/1990
Site name: PRATT & LAMBERT

PRATT & LAMBERT INC (Continued) **1000421214**

Classification: Large Quantity Generator

Date form received by agency: 11/19/1980
Site name: PRATT & LAMBERT INC
Classification: Not a generator, verified

. Waste code: D000
. Waste name: Not Defined

. Waste code: D001
. Waste name: IGNITABLE WASTE

. Waste code: D002
. Waste name: CORROSIVE WASTE

. Waste code: D005
. Waste name: BARIUM

. Waste code: D006
. Waste name: CADMIUM

. Waste code: D007
. Waste name: CHROMIUM

. Waste code: D008
. Waste name: LEAD

. Waste code: D009
. Waste name: MERCURY

. Waste code: F002
. Waste name: THE FOLLOWING SPENT HALOGENATED SOLVENTS: TETRACHLOROETHYLENE, METHYLENE CHLORIDE, TRICHLOROETHYLENE, 1,1,1-TRICHLOROETHANE, CHLOROBENZENE, 1,1,2-TRICHLORO-1,2,2-TRIFLUOROETHANE, ORTHO-DICHLOROBENZENE, TRICHLOROFLUOROMETHANE, AND 1,1,2, TRICHLOROETHANE; ALL SPENT SOLVENT MIXTURES/BLENDS CONTAINING, BEFORE USE, A TOTAL OF TEN PERCENT OR MORE (BY VOLUME) OF ONE OR MORE OF THE ABOVE HALOGENATED SOLVENTS OR THOSE SOLVENTS LISTED IN F001, F004, AND F005; AND STILL BOTTOMS FROM THE RECOVERY OF THESE SPENT SOLVENTS AND SPENT SOLVENT MIXTURES.

. Waste code: F003
. Waste name: THE FOLLOWING SPENT NONHALOGENATED SOLVENTS: XYLENE, ACETONE, ETHYL ACETATE, ETHYL BENZENE, ETHYL ETHER, METHYL ISOBUTYL KETONE, N-BUTYL ALCOHOL, CYCLOHEXANONE, AND METHANOL; ALL SPENT SOLVENT MIXTURES/BLENDS CONTAINING, BEFORE USE, ONLY THE ABOVE SPENT NONHALOGENATED SOLVENTS; AND ALL SPENT SOLVENT MIXTURES/BLENDS CONTAINING, BEFORE USE, ONE OR MORE OF THE ABOVE NONHALOGENATED SOLVENTS, AND A TOTAL OF TEN PERCENT OR MORE (BY VOLUME) OF ONE OR MORE OF THOSE SOLVENTS LISTED IN F001, F002, F004, AND F005; AND STILL BOTTOMS FROM THE RECOVERY OF THESE SPENT SOLVENTS AND SPENT SOLVENT MIXTURES.

. Waste code: F004
. Waste name: THE FOLLOWING SPENT NONHALOGENATED SOLVENTS: CRESOLS, CRESYLIC ACID, AND NITROBENZENE; AND THE STILL BOTTOMS FROM THE RECOVERY OF THESE SOLVENTS; ALL SPENT SOLVENT MIXTURES/BLENDS CONTAINING, BEFORE USE, A

PRATT & LAMBERT INC (Continued) **1000421214**

TOTAL OF TEN PERCENT OR MORE (BY VOLUME) OF ONE OR MORE OF THE ABOVE NONHALOGENATED SOLVENTS OR THOSE SOLVENTS LISTED IN F001, F002, AND F005; AND STILL BOTTOMS FROM THE RECOVERY OF THESE SPENT SOLVENTS AND SPENT SOLVENT MIXTURES.

. Waste code: F005
. Waste name: THE FOLLOWING SPENT NONHALOGENATED SOLVENTS: TOLUENE, METHYL ETHYL KETONE, CARBON DISULFIDE, ISOBUTANOL, PYRIDINE, BENZENE, 2-ETHOXYETHANOL, AND 2-NITROPROPANE; ALL SPENT SOLVENT MIXTURES/BLENDS CONTAINING, BEFORE USE, A TOTAL OF TEN PERCENT OR MORE (BY VOLUME) OF ONE OR MORE OF THE ABOVE NONHALOGENATED SOLVENTS OR THOSE SOLVENTS LISTED IN F001, F002, OR F004; AND STILL BOTTOMS FROM THE RECOVERY OF THESE SPENT SOLVENTS AND SPENT SOLVENT MIXTURES.

. Waste code: K078
. Waste name: K078

. Waste code: K079
. Waste name: K079

. Waste code: K081
. Waste name: K081

. Waste code: K082
. Waste name: K082

. Waste code: P054
. Waste name: AZIRIDINE (OR) ETHYLENEIMINE

. Waste code: U002
. Waste name: 2-PROPANONE (I) (OR) ACETONE (I)

. Waste code: U008
. Waste name: 2-PROPENOIC ACID (I) (OR) ACRYLIC ACID (I)

. Waste code: U031
. Waste name: 1-BUTANOL (I) (OR) N-BUTYL ALCOHOL (I)

. Waste code: U057
. Waste name: CYCLOHEXANONE (I)

. Waste code: U069
. Waste name: 1,2-BENZENEDICARBOXYLIC ACID, DIBUTYL ESTER (OR) DIBUTYL PHTHALATE

. Waste code: U107
. Waste name: 1,2-BENZENEDICARBOXYLIC ACID, DIOCTYL ESTER (OR) DI-N-OCTYL PHTHALATE

. Waste code: U112
. Waste name: ACETIC ACID, ETHYL ESTER (I) (OR) ETHYL ACETATE (I)

. Waste code: U113
. Waste name: 2-PROPENOIC ACID, ETHYL ESTER (I) (OR) ETHYL ACRYLATE (I)

. Waste code: U122
. Waste name: FORMALDEHYDE

. Waste code: U140

PRATT & LAMBERT INC (Continued) **1000421214**

. Waste name: 1-PROPANOL, 2-METHYL- (I,T) (OR) ISOBUTYL ALCOHOL (I,T)

. Waste code: U147
. Waste name: 2,5-FURANDIONE (OR) MALEIC ANHYDRIDE

. Waste code: U154
. Waste name: METHANOL (I) (OR) METHYL ALCOHOL (I)

. Waste code: U159
. Waste name: 2-BUTANONE (I,T) (OR) METHYL ETHYL KETONE (MEK) (I,T)

. Waste code: U161
. Waste name: 4-METHYL-2-PENTANONE (I) (OR) METHYL ISOBUTYL KETONE (I) (OR) PENTANOL, 4-METHYL-

. Waste code: U162
. Waste name: 2-PROPENOIC ACID, 2-METHYL-, METHYL ESTER (I,T) (OR) METHYL METHACRYLATE (I,T)

. Waste code: U190
. Waste name: 1,3-ISOBENZOFURANDIONE (OR) PHTHALIC ANHYDRIDE

Date form received by agency: 08/18/1980
Site name: PRATT & LAMBERT INC
Classification: Large Quantity Generator

. Waste code: D000
. Waste name: Not Defined

. Waste code: D001
. Waste name: IGNITABLE WASTE

. Waste code: D002
. Waste name: CORROSIVE WASTE

. Waste code: D003
. Waste name: REACTIVE WASTE

. Waste code: D005
. Waste name: BARIUM

. Waste code: D006
. Waste name: CADMIUM

. Waste code: D007
. Waste name: CHROMIUM

. Waste code: D008
. Waste name: LEAD

. Waste code: D009
. Waste name: MERCURY

. Waste code: F002
. Waste name: THE FOLLOWING SPENT HALOGENATED SOLVENTS: TETRACHLOROETHYLENE, METHYLENE CHLORIDE, TRICHLOROETHYLENE, 1,1,1-TRICHLOROETHANE, CHLOROBENZENE, 1,1,2-TRICHLORO-1,2,2-TRIFLUOROETHANE,

PRATT & LAMBERT INC (Continued) **1000421214**

ORTHO-DICHLOROBENZENE, TRICHLOROFLUOROMETHANE, AND 1,1,2, TRICHLOROETHANE; ALL SPENT SOLVENT MIXTURES/BLENDS CONTAINING, BEFORE USE, A TOTAL OF TEN PERCENT OR MORE (BY VOLUME) OF ONE OR MORE OF THE ABOVE HALOGENATED SOLVENTS OR THOSE SOLVENTS LISTED IN F001, F004, AND F005; AND STILL BOTTOMS FROM THE RECOVERY OF THESE SPENT SOLVENTS AND SPENT SOLVENT MIXTURES.

. Waste code: F003
. Waste name: THE FOLLOWING SPENT NONHALOGENATED SOLVENTS: XYLENE, ACETONE, ETHYL ACETATE, ETHYL BENZENE, ETHYL ETHER, METHYL ISOBUTYL KETONE, N-BUTYL ALCOHOL, CYCLOHEXANONE, AND METHANOL; ALL SPENT SOLVENT MIXTURES/BLENDS CONTAINING, BEFORE USE, ONLY THE ABOVE SPENT NONHALOGENATED SOLVENTS; AND ALL SPENT SOLVENT MIXTURES/BLENDS CONTAINING, BEFORE USE, ONE OR MORE OF THE ABOVE NONHALOGENATED SOLVENTS, AND A TOTAL OF TEN PERCENT OR MORE (BY VOLUME) OF ONE OR MORE OF THOSE SOLVENTS LISTED IN F001, F002, F004, AND F005; AND STILL BOTTOMS FROM THE RECOVERY OF THESE SPENT SOLVENTS AND SPENT SOLVENT MIXTURES.

. Waste code: F004
. Waste name: THE FOLLOWING SPENT NONHALOGENATED SOLVENTS: CRESOLS, CRESYLIC ACID, AND NITROBENZENE; AND THE STILL BOTTOMS FROM THE RECOVERY OF THESE SOLVENTS; ALL SPENT SOLVENT MIXTURES/BLENDS CONTAINING, BEFORE USE, A TOTAL OF TEN PERCENT OR MORE (BY VOLUME) OF ONE OR MORE OF THE ABOVE NONHALOGENATED SOLVENTS OR THOSE SOLVENTS LISTED IN F001, F002, AND F005; AND STILL BOTTOMS FROM THE RECOVERY OF THESE SPENT SOLVENTS AND SPENT SOLVENT MIXTURES.

. Waste code: F005
. Waste name: THE FOLLOWING SPENT NONHALOGENATED SOLVENTS: TOLUENE, METHYL ETHYL KETONE, CARBON DISULFIDE, ISOBUTANOL, PYRIDINE, BENZENE, 2-ETHOXYETHANOL, AND 2-NITROPROPANE; ALL SPENT SOLVENT MIXTURES/BLENDS CONTAINING, BEFORE USE, A TOTAL OF TEN PERCENT OR MORE (BY VOLUME) OF ONE OR MORE OF THE ABOVE NONHALOGENATED SOLVENTS OR THOSE SOLVENTS LISTED IN F001, F002, OR F004; AND STILL BOTTOMS FROM THE RECOVERY OF THESE SPENT SOLVENTS AND SPENT SOLVENT MIXTURES.

. Waste code: K078
. Waste name: K078

. Waste code: K079
. Waste name: K079

. Waste code: K081
. Waste name: K081

. Waste code: K082
. Waste name: K082

. Waste code: P054
. Waste name: AZIRIDINE (OR) ETHYLENEIMINE

. Waste code: U002
. Waste name: 2-PROPANONE (I) (OR) ACETONE (I)

. Waste code: U008
. Waste name: 2-PROPENOIC ACID (I) (OR) ACRYLIC ACID (I)

PRATT & LAMBERT INC (Continued) **1000421214**

. Waste code: U031
. Waste name: 1-BUTANOL (I) (OR) N-BUTYL ALCOHOL (I)

. Waste code: U057
. Waste name: CYCLOHEXANONE (I)

. Waste code: U069
. Waste name: 1,2-BENZENEDICARBOXYLIC ACID, DIBUTYL ESTER (OR) DIBUTYL PHTHALATE

. Waste code: U107
. Waste name: 1,2-BENZENEDICARBOXYLIC ACID, DIOCTYL ESTER (OR) DI-N-OCTYL PHTHALATE

. Waste code: U112
. Waste name: ACETIC ACID, ETHYL ESTER (I) (OR) ETHYL ACETATE (I)

. Waste code: U113
. Waste name: 2-PROPENOIC ACID, ETHYL ESTER (I) (OR) ETHYL ACRYLATE (I)

. Waste code: U122
. Waste name: FORMALDEHYDE

. Waste code: U140
. Waste name: 1-PROPANOL, 2-METHYL- (I,T) (OR) ISOBUTYL ALCOHOL (I,T)

. Waste code: U147
. Waste name: 2,5-FURANDIONE (OR) MALEIC ANHYDRIDE

. Waste code: U154
. Waste name: METHANOL (I) (OR) METHYL ALCOHOL (I)

. Waste code: U159
. Waste name: 2-BUTANONE (I,T) (OR) METHYL ETHYL KETONE (MEK) (I,T)

. Waste code: U161
. Waste name: 4-METHYL-2-PENTANONE (I) (OR) METHYL ISOBUTYL KETONE (I) (OR) PENTANOL, 4-METHYL-

. Waste code: U162
. Waste name: 2-PROPENOIC ACID, 2-METHYL-, METHYL ESTER (I,T) (OR) METHYL METHACRYLATE (I,T)

. Waste code: U190
. Waste name: 1,3-ISOBENZOFURANDIONE (OR) PHTHALIC ANHYDRIDE

. Waste code: U220
. Waste name: BENZENE, METHYL- (OR) TOLUENE

. Waste code: U223
. Waste name: BENZENE, 1,3-DIISOCYANATOMETHYL- (R,T) (OR) TOLUENE DIISOCYANATE (R,T)

. Waste code: U226
. Waste name: ETHANE, 1,1,1-TRICHLORO- (OR) METHYL CHLOROFORM

. Waste code: U239
. Waste name: BENZENE, DIMETHYL- (I,T) (OR) XYLENE (I)

PRATT & LAMBERT INC (Continued) **1000421214**

Corrective Action Summary:

Event date:	09/22/1992
Event:	RFA Completed
Event date:	09/07/1993
Event:	CA Prioritization, Facility or area was assigned a low corrective action priority.
Event date:	01/26/2015
Event:	Corrective Action Process Terminated, No Further Action
Event date:	01/26/2015
Event:	Current Human Exposures under Control, Yes, Current Human Exposures Under Control has been verified. Based on a review of information contained in the EI determination, current human exposures are expected to be under control at the facility under current and reasonably expected conditions. This determination will be re-evaluated when the Agency/State becomes aware of significant changes at the facility.
Event date:	01/26/2015
Event:	Igration of Contaminated Groundwater under Control, Yes, Migration of Contaminated Groundwater Under Control has been verified. Based on a review of information contained in the EI determination, it has been determined that migration of contaminated groundwater is under control at the facility. Specifically, this determination indicates that the migration of contaminated groundwater is under control, and that monitoring will be conducted to confirm that contaminated groundwater remains within the existing area of contaminated groundwater. This determination will be re-evaluated when the Agency becomes aware of significant changes at the facility.
Event date:	01/26/2015
Event:	CA800YE
Event date:	01/26/2015
Event:	Date For Remedy Selection (CM Imposed)
Event date:	01/26/2015
Event:	RFA Determination Of Need For An RFI, RFI is Not Necessary;
Event date:	01/26/2015
Event:	CA550NR

Facility Has Received Notices of Violations:

Regulation violated:	Not reported
Area of violation:	Generators - General
Date violation determined:	04/29/1994
Date achieved compliance:	06/01/1994
Violation lead agency:	State
Enforcement action:	WRITTEN INFORMAL
Enforcement action date:	04/29/1994
Enf. disposition status:	Not reported
Enf. disp. status date:	Not reported
Enforcement lead agency:	State
Proposed penalty amount:	Not reported

PRATT & LAMBERT INC (Continued) **1000421214**

Final penalty amount: Not reported
Paid penalty amount: Not reported

Regulation violated: Not reported
Area of violation: Generators - General
Date violation determined: 03/23/1993
Date achieved compliance: 05/24/1993
Violation lead agency: State
Enforcement action: WRITTEN INFORMAL
Enforcement action date: 03/23/1993
Enf. disposition status: Not reported
Enf. disp. status date: Not reported
Enforcement lead agency: State
Proposed penalty amount: Not reported
Final penalty amount: Not reported
Paid penalty amount: Not reported

Evaluation Action Summary:
Evaluation date: 04/19/1994
Evaluation: COMPLIANCE EVALUATION INSPECTION ON-SITE
Area of violation: Generators - General
Date achieved compliance: 06/01/1994
Evaluation lead agency: State

Evaluation date: 03/15/1993
Evaluation: COMPLIANCE EVALUATION INSPECTION ON-SITE
Area of violation: Generators - General
Date achieved compliance: 05/24/1993
Evaluation lead agency: State

Evaluation date: 06/24/1987
Evaluation: NON-FINANCIAL RECORD REVIEW
Area of violation: Not reported
Date achieved compliance: Not reported
Evaluation lead agency: State

Evaluation date: 08/20/1986
Evaluation: COMPLIANCE EVALUATION INSPECTION ON-SITE
Area of violation: Not reported
Date achieved compliance: Not reported
Evaluation lead agency: State

Evaluation date: 03/27/1986
Evaluation: COMPLIANCE EVALUATION INSPECTION ON-SITE
Area of violation: Not reported
Date achieved compliance: Not reported
Evaluation lead agency: State

NY MANIFEST:
Country: USA
EPA ID: NYD002113322
Facility Status: Not reported
Location Address 1: 75 TONAWANDA ST
Code: BP
Location Address 2: Not reported
Total Tanks: Not reported
Location City: BUFFALO

PRATT & LAMBERT INC (Continued) **1000421214**

Location State: NY
Location Zip: 14240
Location Zip 4: Not reported

NY MANIFEST:
EPAID: NYD002113322
Mailing Name: SHERWIN WILLIAMS
Mailing Contact: E G LEVEA PLANT MANAGER
Mailing Address 1: PO BOX 22
Mailing Address 2: Not reported
Mailing City: BUFFALO
Mailing State: NY
Mailing Zip: 14240
Mailing Zip 4: Not reported
Mailing Country: USA
Mailing Phone: 7168736000

NY MANIFEST:
Document ID: MAJ3002520
Manifest Status: C
seq: Not reported
Year: 1997
Trans1 State ID: 3167A1NY
Trans2 State ID: Not reported
Generator Ship Date: 01/15/1997
Trans1 Recv Date: 01/15/1997
Trans2 Recv Date: / /
TSD Site Recv Date: 01/16/1997
Part A Recv Date: 01/30/1997
Part B Recv Date: 01/30/1997
Generator EPA ID: NYD002113322
Trans1 EPA ID: NYD046765574
Trans2 EPA ID: Not reported
TSDF ID 1: MAD000604447
TSDF ID 2: Not reported
Manifest Tracking Number: Not reported
Import Indicator: Not reported
Export Indicator: Not reported
Discr Quantity Indicator: Not reported
Discr Type Indicator: Not reported
Discr Residue Indicator: Not reported
Discr Partial Reject Indicator: Not reported
Discr Full Reject Indicator: Not reported
Manifest Ref Number: Not reported
Alt Facility RCRA ID: Not reported
Alt Facility Sign Date: Not reported
MGMT Method Type Code: Not reported
Waste Code: D001 - NON-LISTED IGNITABLE WASTES
Waste Code: Not reported
Waste Code: Not reported
Waste Code: Not reported
Waste Code: Not reported
Waste Code: Not reported
Quantity: 16000
Units: P - Pounds
Number of Containers: 036
Container Type: DM - Metal drums, barrels

PRATT & LAMBERT INC (Continued) **1000421214**

Handling Method:	B Incineration, heat recovery, burning.
Specific Gravity:	100
Waste Code:	D002 - NON-LISTED CORROSIVE WASTES
Waste Code:	Not reported
Waste Code:	Not reported
Waste Code:	Not reported
Waste Code:	Not reported
Quantity:	18800
Units:	P - Pounds
Number of Containers:	047
Container Type:	DM - Metal drums, barrels
Handling Method:	B Incineration, heat recovery, burning.
Specific Gravity:	100

Document ID:	MAK4471210
Manifest Status:	C
seq:	Not reported
Year:	1997
Trans1 State ID:	MA38315
Trans2 State ID:	HQ23227OR
Generator Ship Date:	05/13/1997
Trans1 Recv Date:	05/13/1997
Trans2 Recv Date:	05/14/1997
TSD Site Recv Date:	05/14/1997
Part A Recv Date:	05/20/1997
Part B Recv Date:	06/05/1997
Generator EPA ID:	NYD002113322
Trans1 EPA ID:	SCD987574647
Trans2 EPA ID:	MOD095038998
TSDF ID 1:	MAD000604447
TSDF ID 2:	Not reported
Manifest Tracking Number:	Not reported
Import Indicator:	Not reported
Export Indicator:	Not reported
Discr Quantity Indicator:	Not reported
Discr Type Indicator:	Not reported
Discr Residue Indicator:	Not reported
Discr Partial Reject Indicator:	Not reported
Discr Full Reject Indicator:	Not reported
Manifest Ref Number:	Not reported
Alt Facility RCRA ID:	Not reported
Alt Facility Sign Date:	Not reported
MGMT Method Type Code:	Not reported
Waste Code:	D001 - NON-LISTED IGNITABLE WASTES
Waste Code:	Not reported
Waste Code:	Not reported
Waste Code:	Not reported
Waste Code:	Not reported
Waste Code:	Not reported
Quantity:	00165
Units:	G - Gallons (liquids only)* (8.3 pounds)
Number of Containers:	003
Container Type:	DM - Metal drums, barrels
Handling Method:	B Incineration, heat recovery, burning.
Specific Gravity:	100
Waste Code:	D002 - NON-LISTED CORROSIVE WASTES
Waste Code:	Not reported

PRATT & LAMBERT INC (Continued) **1000421214**

Waste Code:	Not reported
Waste Code:	Not reported
Waste Code:	Not reported
Quantity:	01100
Units:	G - Gallons (liquids only)* (8.3 pounds)
Number of Containers:	020
Container Type:	DM - Metal drums, barrels
Handling Method:	T Chemical, physical, or biological treatment.
Specific Gravity:	100
Document ID:	MAK1737510
Manifest Status:	K
seq:	Not reported
Year:	1997
Trans1 State ID:	MA38323
Trans2 State ID:	Not reported
Generator Ship Date:	03/20/1997
Trans1 Recv Date:	03/20/1997
Trans2 Recv Date:	03/21/1997
TSD Site Recv Date:	03/21/1997
Part A Recv Date:	03/31/1997
Part B Recv Date:	04/22/1997
Generator EPA ID:	NYD002113322
Trans1 EPA ID:	SCD987574647
Trans2 EPA ID:	MOD095038998
TSDF ID 1:	MAD000604447
TSDF ID 2:	Not reported
Manifest Tracking Number:	Not reported
Import Indicator:	Not reported
Export Indicator:	Not reported
Discr Quantity Indicator:	Not reported
Discr Type Indicator:	Not reported
Discr Residue Indicator:	Not reported
Discr Partial Reject Indicator:	Not reported
Discr Full Reject Indicator:	Not reported
Manifest Ref Number:	Not reported
Alt Facility RCRA ID:	Not reported
Alt Facility Sign Date:	Not reported
MGMT Method Type Code:	Not reported
Waste Code:	D001 - NON-LISTED IGNITABLE WASTES
Waste Code:	Not reported
Waste Code:	Not reported
Waste Code:	Not reported
Waste Code:	Not reported
Waste Code:	Not reported
Quantity:	13000
Units:	P - Pounds
Number of Containers:	026
Container Type:	DM - Metal drums, barrels
Handling Method:	B Incineration, heat recovery, burning.
Specific Gravity:	100
Waste Code:	D002 - NON-LISTED CORROSIVE WASTES
Waste Code:	Not reported
Waste Code:	Not reported
Waste Code:	Not reported
Waste Code:	Not reported
Quantity:	00660

PRATT & LAMBERT INC (Continued) **1000421214**

Units:	G - Gallons (liquids only)* (8.3 pounds)
Number of Containers:	012
Container Type:	DM - Metal drums, barrels
Handling Method:	B Incineration, heat recovery, burning.
Specific Gravity:	100
Waste Code:	D001 - NON-LISTED IGNITABLE WASTES
Waste Code:	Not reported
Waste Code:	Not reported
Waste Code:	Not reported
Waste Code:	Not reported
Quantity:	00495
Units:	G - Gallons (liquids only)* (8.3 pounds)
Number of Containers:	009
Container Type:	DM - Metal drums, barrels
Handling Method:	B Incineration, heat recovery, burning.
Specific Gravity:	100
Waste Code:	D001 - NON-LISTED IGNITABLE WASTES
Waste Code:	Not reported
Waste Code:	Not reported
Waste Code:	Not reported
Waste Code:	Not reported
Quantity:	16500
Units:	P - Pounds
Number of Containers:	033
Container Type:	DM - Metal drums, barrels
Handling Method:	B Incineration, heat recovery, burning.
Specific Gravity:	100

Document ID:	MAK1778840
Manifest Status:	C
seq:	Not reported
Year:	1997
Trans1 State ID:	38315MA
Trans2 State ID:	GT10231
Generator Ship Date:	04/15/1997
Trans1 Recv Date:	04/15/1997
Trans2 Recv Date:	04/16/1997
TSD Site Recv Date:	04/16/1997
Part A Recv Date:	04/24/1997
Part B Recv Date:	05/01/1997
Generator EPA ID:	NYD002113322
Trans1 EPA ID:	SCD987574647
Trans2 EPA ID:	MOD095038998
TSDF ID 1:	MAD000604447
TSDF ID 2:	Not reported
Manifest Tracking Number:	Not reported
Import Indicator:	Not reported
Export Indicator:	Not reported
Discr Quantity Indicator:	Not reported
Discr Type Indicator:	Not reported
Discr Residue Indicator:	Not reported
Discr Partial Reject Indicator:	Not reported
Discr Full Reject Indicator:	Not reported
Manifest Ref Number:	Not reported
Alt Facility RCRA ID:	Not reported
Alt Facility Sign Date:	Not reported
MGMT Method Type Code:	Not reported

PRATT & LAMBERT INC (Continued) **1000421214**

Waste Code:	D001 - NON-LISTED IGNITABLE WASTES
Waste Code:	Not reported
Waste Code:	Not reported
Waste Code:	Not reported
Waste Code:	Not reported
Waste Code:	Not reported
Quantity:	02000
Units:	P - Pounds
Number of Containers:	004
Container Type:	DM - Metal drums, barrels
Handling Method:	B Incineration, heat recovery, burning.
Specific Gravity:	100
Waste Code:	D001 - NON-LISTED IGNITABLE WASTES
Waste Code:	Not reported
Waste Code:	Not reported
Waste Code:	Not reported
Waste Code:	Not reported
Quantity:	00550
Units:	G - Gallons (liquids only)* (8.3 pounds)
Number of Containers:	010
Container Type:	DM - Metal drums, barrels
Handling Method:	B Incineration, heat recovery, burning.
Specific Gravity:	100
Waste Code:	D001 - NON-LISTED IGNITABLE WASTES
Waste Code:	Not reported
Waste Code:	Not reported
Waste Code:	Not reported
Waste Code:	Not reported
Quantity:	00055
Units:	G - Gallons (liquids only)* (8.3 pounds)
Number of Containers:	001
Container Type:	DM - Metal drums, barrels
Handling Method:	B Incineration, heat recovery, burning.
Specific Gravity:	100

Document ID:	MAK1778850
Manifest Status:	C
seq:	Not reported
Year:	1997
Trans1 State ID:	38315MA
Trans2 State ID:	GT10231
Generator Ship Date:	04/15/1997
Trans1 Recv Date:	04/15/1997
Trans2 Recv Date:	04/16/1997
TSD Site Recv Date:	04/16/1997
Part A Recv Date:	04/24/1997
Part B Recv Date:	05/01/1997
Generator EPA ID:	NYD002113322
Trans1 EPA ID:	SCD987574647
Trans2 EPA ID:	MOD095038998
TSDF ID 1:	MAD000604447
TSDF ID 2:	Not reported
Manifest Tracking Number:	Not reported
Import Indicator:	Not reported
Export Indicator:	Not reported
Discr Quantity Indicator:	Not reported
Discr Type Indicator:	Not reported

PRATT & LAMBERT INC (Continued) **1000421214**

Discr Residue Indicator:	Not reported
Discr Partial Reject Indicator:	Not reported
Discr Full Reject Indicator:	Not reported
Manifest Ref Number:	Not reported
Alt Facility RCRA ID:	Not reported
Alt Facility Sign Date:	Not reported
MGMT Method Type Code:	Not reported
Waste Code:	F003 - UNKNOWN
Waste Code:	Not reported
Waste Code:	Not reported
Waste Code:	Not reported
Waste Code:	Not reported
Waste Code:	Not reported
Quantity:	24000
Units:	P - Pounds
Number of Containers:	048
Container Type:	DM - Metal drums, barrels
Handling Method:	B Incineration, heat recovery, burning.
Specific Gravity:	100
Waste Code:	D001 - NON-LISTED IGNITABLE WASTES
Waste Code:	Not reported
Waste Code:	Not reported
Waste Code:	Not reported
Waste Code:	Not reported
Quantity:	00800
Units:	G - Gallons (liquids only)* (8.3 pounds)
Number of Containers:	016
Container Type:	DM - Metal drums, barrels
Handling Method:	B Incineration, heat recovery, burning.
Specific Gravity:	100
Waste Code:	F003 - UNKNOWN
Waste Code:	Not reported
Waste Code:	Not reported
Waste Code:	Not reported
Waste Code:	Not reported
Quantity:	00500
Units:	G - Gallons (liquids only)* (8.3 pounds)
Number of Containers:	001
Container Type:	DM - Metal drums, barrels
Handling Method:	B Incineration, heat recovery, burning.
Specific Gravity:	100

Document ID:	NYB7540884
Manifest Status:	C
seq:	Not reported
Year:	1995
Trans1 State ID:	13571MA
Trans2 State ID:	98115FNY
Generator Ship Date:	11/07/1995
Trans1 Recv Date:	11/07/1995
Trans2 Recv Date:	11/14/1995
TSD Site Recv Date:	11/14/1995
Part A Recv Date:	11/17/1995
Part B Recv Date:	11/27/1995
Generator EPA ID:	NYD002113322
Trans1 EPA ID:	MAD000604447
Trans2 EPA ID:	NYD982792814

PRATT & LAMBERT INC (Continued) **1000421214**

TSDF ID 1:	NYD000632372
TSDF ID 2:	Not reported
Manifest Tracking Number:	Not reported
Import Indicator:	Not reported
Export Indicator:	Not reported
Discr Quantity Indicator:	Not reported
Discr Type Indicator:	Not reported
Discr Residue Indicator:	Not reported
Discr Partial Reject Indicator:	Not reported
Discr Full Reject Indicator:	Not reported
Manifest Ref Number:	Not reported
Alt Facility RCRA ID:	Not reported
Alt Facility Sign Date:	Not reported
MGMT Method Type Code:	Not reported
Waste Code:	D001 - NON-LISTED IGNITABLE WASTES
Waste Code:	Not reported
Waste Code:	Not reported
Waste Code:	Not reported
Waste Code:	Not reported
Waste Code:	Not reported
Quantity:	00685
Units:	P - Pounds
Number of Containers:	008
Container Type:	DM - Metal drums, barrels
Handling Method:	B Incineration, heat recovery, burning.
Specific Gravity:	100
Waste Code:	D001 - NON-LISTED IGNITABLE WASTES
Waste Code:	Not reported
Waste Code:	Not reported
Waste Code:	Not reported
Waste Code:	Not reported
Quantity:	00150
Units:	P - Pounds
Number of Containers:	001
Container Type:	DM - Metal drums, barrels
Handling Method:	B Incineration, heat recovery, burning.
Specific Gravity:	100

Document ID:	NJA2157616
Manifest Status:	C
seq:	Not reported
Year:	1995
Trans1 State ID:	00602
Trans2 State ID:	Not reported
Generator Ship Date:	11/20/1995
Trans1 Recv Date:	11/20/1995
Trans2 Recv Date:	/ /
TSD Site Recv Date:	11/21/1995
Part A Recv Date:	12/07/1995
Part B Recv Date:	12/12/1995
Generator EPA ID:	NYD002113322
Trans1 EPA ID:	NYD980769947
Trans2 EPA ID:	Not reported
TSDF ID 1:	NJD002182897
TSDF ID 2:	Not reported
Manifest Tracking Number:	Not reported
Import Indicator:	Not reported

PRATT & LAMBERT INC (Continued) **1000421214**

Export Indicator:	Not reported
Discr Quantity Indicator:	Not reported
Discr Type Indicator:	Not reported
Discr Residue Indicator:	Not reported
Discr Partial Reject Indicator:	Not reported
Discr Full Reject Indicator:	Not reported
Manifest Ref Number:	Not reported
Alt Facility RCRA ID:	Not reported
Alt Facility Sign Date:	Not reported
MGMT Method Type Code:	Not reported
Waste Code:	D001 - NON-LISTED IGNITABLE WASTES
Waste Code:	Not reported
Waste Code:	Not reported
Waste Code:	Not reported
Waste Code:	Not reported
Waste Code:	Not reported
Quantity:	04180
Units:	G - Gallons (liquids only)* (8.3 pounds)
Number of Containers:	076
Container Type:	DM - Metal drums, barrels
Handling Method:	B Incineration, heat recovery, burning.
Specific Gravity:	100
Waste Code:	F005 - UNKNOWN
Waste Code:	Not reported
Waste Code:	Not reported
Waste Code:	Not reported
Waste Code:	Not reported
Quantity:	00440
Units:	G - Gallons (liquids only)* (8.3 pounds)
Number of Containers:	008
Container Type:	DM - Metal drums, barrels
Handling Method:	B Incineration, heat recovery, burning.
Specific Gravity:	100

Document ID:	MAJ2822710
Manifest Status:	K
seq:	Not reported
Year:	1995
Trans1 State ID:	2620BF
Trans2 State ID:	Not reported
Generator Ship Date:	12/09/1995
Trans1 Recv Date:	12/09/1995
Trans2 Recv Date:	/ /
TSD Site Recv Date:	12/11/1995
Part A Recv Date:	12/21/1995
Part B Recv Date:	01/09/1996
Generator EPA ID:	NYD002113322
Trans1 EPA ID:	ARD981908551
Trans2 EPA ID:	Not reported
TSDF ID 1:	MAD000604447
TSDF ID 2:	Not reported
Manifest Tracking Number:	Not reported
Import Indicator:	Not reported
Export Indicator:	Not reported
Discr Quantity Indicator:	Not reported
Discr Type Indicator:	Not reported
Discr Residue Indicator:	Not reported

PRATT & LAMBERT INC (Continued) **1000421214**

Discr Partial Reject Indicator:	Not reported
Discr Full Reject Indicator:	Not reported
Manifest Ref Number:	Not reported
Alt Facility RCRA ID:	Not reported
Alt Facility Sign Date:	Not reported
MGMT Method Type Code:	Not reported
Waste Code:	D001 - NON-LISTED IGNITABLE WASTES
Waste Code:	Not reported
Waste Code:	Not reported
Waste Code:	Not reported
Waste Code:	Not reported
Waste Code:	Not reported
Quantity:	04400
Units:	G - Gallons (liquids only)* (8.3 pounds)
Number of Containers:	080
Container Type:	DM - Metal drums, barrels
Handling Method:	B Incineration, heat recovery, burning.
Specific Gravity:	100
Waste Code:	D001 - NON-LISTED IGNITABLE WASTES
Waste Code:	Not reported
Waste Code:	Not reported
Waste Code:	Not reported
Waste Code:	Not reported
Quantity:	00055
Units:	G - Gallons (liquids only)* (8.3 pounds)
Number of Containers:	011
Container Type:	DM - Metal drums, barrels
Handling Method:	B Incineration, heat recovery, burning.
Specific Gravity:	100

Document ID:	NYB2570121
Manifest Status:	K
seq:	Not reported
Year:	1992
Trans1 State ID:	PA9640NY
Trans2 State ID:	Not reported
Generator Ship Date:	04/29/1992
Trans1 Recv Date:	04/29/1992
Trans2 Recv Date:	/ /
TSD Site Recv Date:	04/30/1992
Part A Recv Date:	/ /
Part B Recv Date:	06/05/1992
Generator EPA ID:	NYD002113322
Trans1 EPA ID:	ILD099202681
Trans2 EPA ID:	Not reported
TSDF ID 1:	NYD049836679
TSDF ID 2:	Not reported
Manifest Tracking Number:	Not reported
Import Indicator:	Not reported
Export Indicator:	Not reported
Discr Quantity Indicator:	Not reported
Discr Type Indicator:	Not reported
Discr Residue Indicator:	Not reported
Discr Partial Reject Indicator:	Not reported
Discr Full Reject Indicator:	Not reported
Manifest Ref Number:	Not reported
Alt Facility RCRA ID:	Not reported

PRATT & LAMBERT INC (Continued) **1000421214**

Alt Facility Sign Date:	Not reported
MGMT Method Type Code:	Not reported
Waste Code:	U019 - BENZENE
Waste Code:	Not reported
Waste Code:	Not reported
Waste Code:	Not reported
Waste Code:	Not reported
Waste Code:	Not reported
Quantity:	00008
Units:	G - Gallons (liquids only)* (8.3 pounds)
Number of Containers:	002
Container Type:	DF - Fiberboard or plastic drums (glass)
Handling Method:	B Incineration, heat recovery, burning.
Specific Gravity:	100
Waste Code:	D001 - NON-LISTED IGNITABLE WASTES
Waste Code:	Not reported
Waste Code:	Not reported
Waste Code:	Not reported
Waste Code:	Not reported
Quantity:	00033
Units:	P - Pounds
Number of Containers:	001
Container Type:	DF - Fiberboard or plastic drums (glass)
Handling Method:	B Incineration, heat recovery, burning.
Specific Gravity:	100
Waste Code:	D001 - NON-LISTED IGNITABLE WASTES
Waste Code:	Not reported
Waste Code:	Not reported
Waste Code:	Not reported
Waste Code:	Not reported
Quantity:	00024
Units:	G - Gallons (liquids only)* (8.3 pounds)
Number of Containers:	002
Container Type:	DF - Fiberboard or plastic drums (glass)
Handling Method:	B Incineration, heat recovery, burning.
Specific Gravity:	100
Waste Code:	U151 - MERCURY
Waste Code:	Not reported
Waste Code:	Not reported
Waste Code:	Not reported
Waste Code:	Not reported
Quantity:	00005
Units:	G - Gallons (liquids only)* (8.3 pounds)
Number of Containers:	001
Container Type:	DM - Metal drums, barrels
Handling Method:	R Material recovery of more than 75 percent of the total material.
Specific Gravity:	100

Document ID:	ARA5350620
Manifest Status:	K
seq:	Not reported
Year:	1992
Trans1 State ID:	PC0936H24
Trans2 State ID:	Not reported
Generator Ship Date:	02/12/1992
Trans1 Recv Date:	02/12/1992
Trans2 Recv Date:	/ /

PRATT & LAMBERT INC (Continued) **1000421214**

TSD Site Recv Date:	02/14/1992
Part A Recv Date:	02/24/1992
Part B Recv Date:	03/16/1992
Generator EPA ID:	NYD002113322
Trans1 EPA ID:	NYD980769947
Trans2 EPA ID:	Not reported
TSDF ID 1:	ARD981057870
TSDF ID 2:	Not reported
Manifest Tracking Number:	Not reported
Import Indicator:	Not reported
Export Indicator:	Not reported
Discr Quantity Indicator:	Not reported
Discr Type Indicator:	Not reported
Discr Residue Indicator:	Not reported
Discr Partial Reject Indicator:	Not reported
Discr Full Reject Indicator:	Not reported
Manifest Ref Number:	Not reported
Alt Facility RCRA ID:	Not reported
Alt Facility Sign Date:	Not reported
MGMT Method Type Code:	Not reported
Waste Code:	D001 - NON-LISTED IGNITABLE WASTES
Waste Code:	Not reported
Waste Code:	Not reported
Waste Code:	Not reported
Waste Code:	Not reported
Waste Code:	Not reported
Quantity:	00225
Units:	G - Gallons (liquids only)* (8.3 pounds)
Number of Containers:	045
Container Type:	DM - Metal drums, barrels
Handling Method:	B Incineration, heat recovery, burning.
Specific Gravity:	100
Waste Code:	D001 - NON-LISTED IGNITABLE WASTES
Waste Code:	Not reported
Waste Code:	Not reported
Waste Code:	Not reported
Waste Code:	Not reported
Quantity:	27752
Units:	P - Pounds
Number of Containers:	738
Container Type:	CF - Fiber or plastic boxes, cartons
Handling Method:	B Incineration, heat recovery, burning.
Specific Gravity:	100

Click this hyperlink while viewing on your computer to access
304 additional NY_MANIFEST: record(s) in the EDR Site Report.

90
SSE
1/2-1
0.947 mi.
5000 ft.

IROQUOIS GAS/WESTWOOD PHARM. RIPARIAN
SCAJAQUADA CREEK, UPSTREAM OF WEST AVE. BRIDGE
BUFFALO, NY 13213

EDR MGP **1008407905**
N/A

Relative:
Lower

Actual:
576 ft.

Manufactured Gas Plants:
No additional information available

Count: 10 records. ORPHAN SUMMARY

City	EDR ID	Site Name	Site Address	Zip	Database(s)
BUFFALO	S100493920	UNKNOWN TRUCK	ROUTE 198 EAST		NY LTANKS
BUFFALO	S113916944	ALLIED CHEMICAL-HOPKINS ST. SITE	NORTH OF SOUTH PARK AND HOPKIN		NY SHWS
BUFFALO	S113917117	NEW BUFFALO INDUSTRIAL PARK	SOUTH OGDEN, DINGENS, BAILEY		NY SHWS
BUFFALO	S113916921	SQUAW ISLAND LANDFILL	SQUAW ISLAND	14213	NY SHWS
TONAWANDA	S105841300	CTS CRUSHING & RECYCLING	MILITARY ROAD	14150	NY SWF/LF
TONAWANDA	1003863889	SPERRY REMINGTON	MILITARY RD	14150	SEMS-ARCHIVE
TONAWANDA	S113916927	VETERANS PARK	NIAGARA STREET		NY SHWS
TONAWANDA	1003863954	VETERANS PARK	NIAGARA ST	14150	SEMS-ARCHIVE
TONAWANDA	1007444962	NIAGARA LANDFILL	SOUTH SIDE OF RIVER ROAD 3000		ODI
TONAWANDA	S113917112	SHANCO PLASTICS AND CHEMICALS	WALES AVENUE AND KENMORE AVENU	14150	NY SHWS

GOVERNMENT RECORDS SEARCHED / DATA CURRENCY TRACKING

To maintain currency of the following federal and state databases, EDR contacts the appropriate governmental agency on a monthly or quarterly basis, as required.

Number of Days to Update: Provides confirmation that EDR is reporting records that have been updated within 90 days from the date the government agency made the information available to the public.

STANDARD ENVIRONMENTAL RECORDS

Federal NPL site list

NPL: National Priority List

National Priorities List (Superfund). The NPL is a subset of CERCLIS and identifies over 1,200 sites for priority cleanup under the Superfund Program. NPL sites may encompass relatively large areas. As such, EDR provides polygon coverage for over 1,000 NPL site boundaries produced by EPA's Environmental Photographic Interpretation Center (EPIC) and regional EPA offices.

Date of Government Version: 12/05/2016
Date Data Arrived at EDR: 01/05/2017
Date Made Active in Reports: 02/03/2017
Number of Days to Update: 29

Source: EPA
Telephone: N/A
Last EDR Contact: 04/07/2017
Next Scheduled EDR Contact: 07/17/2017
Data Release Frequency: Quarterly

NPL Site Boundaries

Sources:

EPA's Environmental Photographic Interpretation Center (EPIC)
Telephone: 202-564-7333

EPA Region 1
Telephone 617-918-1143

EPA Region 6
Telephone: 214-655-6659

EPA Region 3
Telephone 215-814-5418

EPA Region 7
Telephone: 913-551-7247

EPA Region 4
Telephone 404-562-8033

EPA Region 8
Telephone: 303-312-6774

EPA Region 5
Telephone 312-886-6686

EPA Region 9
Telephone: 415-947-4246

EPA Region 10
Telephone 206-553-8665

Proposed NPL: Proposed National Priority List Sites

A site that has been proposed for listing on the National Priorities List through the issuance of a proposed rule in the Federal Register. EPA then accepts public comments on the site, responds to the comments, and places on the NPL those sites that continue to meet the requirements for listing.

Date of Government Version: 12/05/2016
Date Data Arrived at EDR: 01/05/2017
Date Made Active in Reports: 02/03/2017
Number of Days to Update: 29

Source: EPA
Telephone: N/A
Last EDR Contact: 04/07/2017
Next Scheduled EDR Contact: 07/17/2017
Data Release Frequency: Quarterly

NPL LIENS: Federal Superfund Liens

Federal Superfund Liens. Under the authority granted the USEPA by CERCLA of 1980, the USEPA has the authority to file liens against real property in order to recover remedial action expenditures or when the property owner received notification of potential liability. USEPA compiles a listing of filed notices of Superfund Liens.

Date of Government Version: 10/15/1991
Date Data Arrived at EDR: 02/02/1994
Date Made Active in Reports: 03/30/1994
Number of Days to Update: 56

Source: EPA
Telephone: 202-564-4267
Last EDR Contact: 08/15/2011
Next Scheduled EDR Contact: 11/28/2011
Data Release Frequency: No Update Planned

GOVERNMENT RECORDS SEARCHED / DATA CURRENCY TRACKING

Federal Delisted NPL site list

Delisted NPL: National Priority List Deletions

The National Oil and Hazardous Substances Pollution Contingency Plan (NCP) establishes the criteria that the EPA uses to delete sites from the NPL. In accordance with 40 CFR 300.425.(e), sites may be deleted from the NPL where no further response is appropriate.

Date of Government Version: 12/05/2016
Date Data Arrived at EDR: 01/05/2017
Date Made Active in Reports: 02/03/2017
Number of Days to Update: 29

Source: EPA
Telephone: N/A
Last EDR Contact: 04/07/2017
Next Scheduled EDR Contact: 07/17/2017
Data Release Frequency: Quarterly

Federal CERCLIS list

FEDERAL FACILITY: Federal Facility Site Information listing

A listing of National Priority List (NPL) and Base Realignment and Closure (BRAC) sites found in the Comprehensive Environmental Response, Compensation and Liability Information System (CERCLIS) Database where EPA Federal Facilities Restoration and Reuse Office is involved in cleanup activities.

Date of Government Version: 11/07/2016
Date Data Arrived at EDR: 01/05/2017
Date Made Active in Reports: 04/07/2017
Number of Days to Update: 92

Source: Environmental Protection Agency
Telephone: 703-603-8704
Last EDR Contact: 04/07/2017
Next Scheduled EDR Contact: 07/17/2017
Data Release Frequency: Varies

SEMS: Superfund Enterprise Management System

SEMS (Superfund Enterprise Management System) tracks hazardous waste sites, potentially hazardous waste sites, and remedial activities performed in support of EPA's Superfund Program across the United States. The list was formerly know as CERCLIS, renamed to SEMS by the EPA in 2015. The list contains data on potentially hazardous waste sites that have been reported to the USEPA by states, municipalities, private companies and private persons, pursuant to Section 103 of the Comprehensive Environmental Response, Compensation, and Liability Act (CERCLA). This dataset also contains sites which are either proposed to or on the National Priorities List (NPL) and the sites which are in the screening and assessment phase for possible inclusion on the NPL.

Date of Government Version: 10/10/2016
Date Data Arrived at EDR: 10/20/2016
Date Made Active in Reports: 01/06/2017
Number of Days to Update: 78

Source: EPA
Telephone: 800-424-9346
Last EDR Contact: 03/02/2017
Next Scheduled EDR Contact: 05/01/2017
Data Release Frequency: Quarterly

Federal CERCLIS NFRAP site list

SEMS-ARCHIVE: Superfund Enterprise Management System Archive

SEMS-ARCHIVE (Superfund Enterprise Management System Archive) tracks sites that have no further interest under the Federal Superfund Program based on available information. The list was formerly known as the CERCLIS-NFRAP, renamed to SEMS ARCHIVE by the EPA in 2015. EPA may perform a minimal level of assessment work at a site while it is archived if site conditions change and/or new information becomes available. Archived sites have been removed and archived from the inventory of SEMS sites. Archived status indicates that, to the best of EPA's knowledge, assessment at a site has been completed and that EPA has determined no further steps will be taken to list the site on the National Priorities List (NPL), unless information indicates this decision was not appropriate or other considerations require a recommendation for listing at a later time. The decision does not necessarily mean that there is no hazard associated with a given site; it only means that. based upon available information, the location is not judged to be potential NPL site.

Date of Government Version: 10/10/2016
Date Data Arrived at EDR: 10/20/2016
Date Made Active in Reports: 01/06/2017
Number of Days to Update: 78

Source: EPA
Telephone: 800-424-9346
Last EDR Contact: 03/02/2017
Next Scheduled EDR Contact: 05/01/2017
Data Release Frequency: Quarterly

Federal RCRA CORRACTS facilities list

CORRACTS: Corrective Action Report

CORRACTS identifies hazardous waste handlers with RCRA corrective action activity.

Date of Government Version: 12/12/2016
Date Data Arrived at EDR: 12/28/2016
Date Made Active in Reports: 02/10/2017
Number of Days to Update: 44

Source: EPA
Telephone: 800-424-9346
Last EDR Contact: 03/02/2017
Next Scheduled EDR Contact: 04/10/2017
Data Release Frequency: Quarterly

Federal RCRA non-CORRACTS TSD facilities list

RCRA-TSDF: RCRA - Treatment, Storage and Disposal

RCRAInfo is EPA's comprehensive information system, providing access to data supporting the Resource Conservation and Recovery Act (RCRA) of 1976 and the Hazardous and Solid Waste Amendments (HSWA) of 1984. The database includes selective information on sites which generate, transport, store, treat and/or dispose of hazardous waste as defined by the Resource Conservation and Recovery Act (RCRA). Transporters are individuals or entities that move hazardous waste from the generator offsite to a facility that can recycle, treat, store, or dispose of the waste. TSDFs treat, store, or dispose of the waste.

Date of Government Version: 12/12/2016
Date Data Arrived at EDR: 12/28/2016
Date Made Active in Reports: 02/10/2017
Number of Days to Update: 44

Source: Environmental Protection Agency
Telephone: (212) 637-3660
Last EDR Contact: 03/02/2017
Next Scheduled EDR Contact: 04/10/2017
Data Release Frequency: Quarterly

Federal RCRA generators list

RCRA-LQG: RCRA - Large Quantity Generators

RCRAInfo is EPA's comprehensive information system, providing access to data supporting the Resource Conservation and Recovery Act (RCRA) of 1976 and the Hazardous and Solid Waste Amendments (HSWA) of 1984. The database includes selective information on sites which generate, transport, store, treat and/or dispose of hazardous waste as defined by the Resource Conservation and Recovery Act (RCRA). Large quantity generators (LQGs) generate over 1,000 kilograms (kg) of hazardous waste, or over 1 kg of acutely hazardous waste per month.

Date of Government Version: 12/12/2016
Date Data Arrived at EDR: 12/28/2016
Date Made Active in Reports: 02/10/2017
Number of Days to Update: 44

Source: Environmental Protection Agency
Telephone: (212) 637-3660
Last EDR Contact: 03/02/2017
Next Scheduled EDR Contact: 04/10/2017
Data Release Frequency: Quarterly

RCRA-SQG: RCRA - Small Quantity Generators

RCRAInfo is EPA's comprehensive information system, providing access to data supporting the Resource Conservation and Recovery Act (RCRA) of 1976 and the Hazardous and Solid Waste Amendments (HSWA) of 1984. The database includes selective information on sites which generate, transport, store, treat and/or dispose of hazardous waste as defined by the Resource Conservation and Recovery Act (RCRA). Small quantity generators (SQGs) generate between 100 kg and 1,000 kg of hazardous waste per month.

Date of Government Version: 12/12/2016
Date Data Arrived at EDR: 12/28/2016
Date Made Active in Reports: 02/10/2017
Number of Days to Update: 44

Source: Environmental Protection Agency
Telephone: (212) 637-3660
Last EDR Contact: 03/02/2017
Next Scheduled EDR Contact: 04/10/2017
Data Release Frequency: Quarterly

RCRA-CESQG: RCRA - Conditionally Exempt Small Quantity Generators

RCRAInfo is EPA's comprehensive information system, providing access to data supporting the Resource Conservation and Recovery Act (RCRA) of 1976 and the Hazardous and Solid Waste Amendments (HSWA) of 1984. The database includes selective information on sites which generate, transport, store, treat and/or dispose of hazardous waste as defined by the Resource Conservation and Recovery Act (RCRA). Conditionally exempt small quantity generators (CESQGs) generate less than 100 kg of hazardous waste, or less than 1 kg of acutely hazardous waste per month.

Date of Government Version: 12/12/2016
Date Data Arrived at EDR: 12/28/2016
Date Made Active in Reports: 02/10/2017
Number of Days to Update: 44

Source: Environmental Protection Agency
Telephone: (212) 637-3660
Last EDR Contact: 03/02/2017
Next Scheduled EDR Contact: 04/10/2017
Data Release Frequency: Varies

Federal institutional controls / engineering controls registries

LUCIS: Land Use Control Information System

LUCIS contains records of land use control information pertaining to the former Navy Base Realignment and Closure properties.

Date of Government Version: 12/28/2016
Date Data Arrived at EDR: 01/04/2017
Date Made Active in Reports: 04/07/2017
Number of Days to Update: 93

Source: Department of the Navy
Telephone: 843-820-7326
Last EDR Contact: 02/13/2017
Next Scheduled EDR Contact: 05/29/2017
Data Release Frequency: Varies

US ENG CONTROLS: Engineering Controls Sites List

A listing of sites with engineering controls in place. Engineering controls include various forms of caps, building foundations, liners, and treatment methods to create pathway elimination for regulated substances to enter environmental media or effect human health.

Date of Government Version: 11/15/2016
Date Data Arrived at EDR: 11/29/2016
Date Made Active in Reports: 02/03/2017
Number of Days to Update: 66

Source: Environmental Protection Agency
Telephone: 703-603-0695
Last EDR Contact: 02/28/2017
Next Scheduled EDR Contact: 06/12/2017
Data Release Frequency: Varies

US INST CONTROL: Sites with Institutional Controls

A listing of sites with institutional controls in place. Institutional controls include administrative measures, such as groundwater use restrictions, construction restrictions, property use restrictions, and post remediation care requirements intended to prevent exposure to contaminants remaining on site. Deed restrictions are generally required as part of the institutional controls.

Date of Government Version: 11/15/2016
Date Data Arrived at EDR: 11/29/2016
Date Made Active in Reports: 02/03/2017
Number of Days to Update: 66

Source: Environmental Protection Agency
Telephone: 703-603-0695
Last EDR Contact: 02/28/2017
Next Scheduled EDR Contact: 06/12/2017
Data Release Frequency: Varies

Federal ERNS list

ERNS: Emergency Response Notification System

Emergency Response Notification System. ERNS records and stores information on reported releases of oil and hazardous substances.

Date of Government Version: 09/26/2016
Date Data Arrived at EDR: 09/29/2016
Date Made Active in Reports: 11/11/2016
Number of Days to Update: 43

Source: National Response Center, United States Coast Guard
Telephone: 202-267-2180
Last EDR Contact: 03/29/2017
Next Scheduled EDR Contact: 07/10/2017
Data Release Frequency: Annually

State- and tribal - equivalent CERCLIS

SHWS: Inactive Hazardous Waste Disposal Sites in New York State

Referred to as the State Superfund Program, the Inactive Hazardous Waste Disposal Site Remedial Program is the cleanup program for inactive hazardous waste sites and now includes hazardous substance sites

Date of Government Version: 11/14/2016
Date Data Arrived at EDR: 11/16/2016
Date Made Active in Reports: 01/04/2017
Number of Days to Update: 49

Source: Department of Environmental Conservation
Telephone: 518-402-9622
Last EDR Contact: 02/16/2017
Next Scheduled EDR Contact: 05/29/2017
Data Release Frequency: Annually

VAPOR REOPENED: Vapor Intrustion Legacy Site List

New York is currently re-evaluating previous assumptions and decisions regarding the potential for soil vapor intrusion exposures at sites. As a result, all past, current, and future contaminated sites will be evaluated to determine whether these sites have the potential for exposures related to soil vapor intrusion.

Date of Government Version: 06/01/2016
Date Data Arrived at EDR: 08/19/2016
Date Made Active in Reports: 01/05/2017
Number of Days to Update: 139

Source: Department of Environmenal Conservation
Telephone: 518-402-9814
Last EDR Contact: 02/17/2017
Next Scheduled EDR Contact: 05/29/2017
Data Release Frequency: Varies

State and tribal landfill and/or solid waste disposal site lists

SWF/LF: Facility Register

Solid Waste Facilities/Landfill Sites. SWF/LF type records typically contain an inventory of solid waste disposal facilities or landfills in a particular state. Depending on the state, these may be active or inactive facilities or open dumps that failed to meet RCRA Subtitle D Section 4004 criteria for solid waste landfills or disposal sites.

Date of Government Version: 01/04/2017
Date Data Arrived at EDR: 01/10/2017
Date Made Active in Reports: 02/13/2017
Number of Days to Update: 34

Source: Department of Environmental Conservation
Telephone: 518-457-2051
Last EDR Contact: 04/03/2017
Next Scheduled EDR Contact: 07/17/2017
Data Release Frequency: Semi-Annually

State and tribal leaking storage tank lists

INDIAN LUST R9: Leaking Underground Storage Tanks on Indian Land

LUSTs on Indian land in Arizona, California, New Mexico and Nevada

Date of Government Version: 02/25/2016
Date Data Arrived at EDR: 04/27/2016
Date Made Active in Reports: 06/03/2016
Number of Days to Update: 37

Source: Environmental Protection Agency
Telephone: 415-972-3372
Last EDR Contact: 01/26/2017
Next Scheduled EDR Contact: 05/08/2017
Data Release Frequency: Quarterly

INDIAN LUST R8: Leaking Underground Storage Tanks on Indian Land
LUSTs on Indian land in Colorado, Montana, North Dakota, South Dakota, Utah and Wyoming.

Date of Government Version: 10/13/2015
Date Data Arrived at EDR: 10/23/2015
Date Made Active in Reports: 02/18/2016
Number of Days to Update: 118
Source: EPA Region 8
Telephone: 303-312-6271
Last EDR Contact: 01/26/2017
Next Scheduled EDR Contact: 05/08/2017
Data Release Frequency: Quarterly

INDIAN LUST R7: Leaking Underground Storage Tanks on Indian Land
LUSTs on Indian land in Iowa, Kansas, and Nebraska

Date of Government Version: 10/09/2015
Date Data Arrived at EDR: 02/12/2016
Date Made Active in Reports: 06/03/2016
Number of Days to Update: 112
Source: EPA Region 7
Telephone: 913-551-7003
Last EDR Contact: 01/26/2017
Next Scheduled EDR Contact: 05/08/2017
Data Release Frequency: Varies

INDIAN LUST R6: Leaking Underground Storage Tanks on Indian Land
LUSTs on Indian land in New Mexico and Oklahoma.

Date of Government Version: 12/11/2015
Date Data Arrived at EDR: 02/19/2016
Date Made Active in Reports: 06/03/2016
Number of Days to Update: 105
Source: EPA Region 6
Telephone: 214-665-6597
Last EDR Contact: 01/26/2017
Next Scheduled EDR Contact: 05/08/2017
Data Release Frequency: Varies

INDIAN LUST R4: Leaking Underground Storage Tanks on Indian Land
LUSTs on Indian land in Florida, Mississippi and North Carolina.

Date of Government Version: 02/05/2016
Date Data Arrived at EDR: 04/29/2016
Date Made Active in Reports: 06/03/2016
Number of Days to Update: 35
Source: EPA Region 4
Telephone: 404-562-8677
Last EDR Contact: 01/24/2017
Next Scheduled EDR Contact: 05/08/2017
Data Release Frequency: Semi-Annually

INDIAN LUST R1: Leaking Underground Storage Tanks on Indian Land
A listing of leaking underground storage tank locations on Indian Land.

Date of Government Version: 10/27/2015
Date Data Arrived at EDR: 10/29/2015
Date Made Active in Reports: 01/04/2016
Number of Days to Update: 67
Source: EPA Region 1
Telephone: 617-918-1313
Last EDR Contact: 01/26/2017
Next Scheduled EDR Contact: 05/08/2017
Data Release Frequency: Varies

INDIAN LUST R5: Leaking Underground Storage Tanks on Indian Land
Leaking underground storage tanks located on Indian Land in Michigan, Minnesota and Wisconsin.

Date of Government Version: 02/17/2016
Date Data Arrived at EDR: 04/27/2016
Date Made Active in Reports: 06/03/2016
Number of Days to Update: 37
Source: EPA, Region 5
Telephone: 312-886-7439
Last EDR Contact: 01/26/2017
Next Scheduled EDR Contact: 05/08/2017
Data Release Frequency: Varies

INDIAN LUST R10: Leaking Underground Storage Tanks on Indian Land
LUSTs on Indian land in Alaska, Idaho, Oregon and Washington.

Date of Government Version: 01/07/2016
Date Data Arrived at EDR: 01/08/2016
Date Made Active in Reports: 02/18/2016
Number of Days to Update: 41
Source: EPA Region 10
Telephone: 206-553-2857
Last EDR Contact: 01/26/2017
Next Scheduled EDR Contact: 05/08/2017
Data Release Frequency: Quarterly

LTANKS: Spills Information Database

Leaking Storage Tank Incident Reports. These records contain an inventory of reported leaking storage tank incidents reported from 4/1/86 through the most recent update. They can be either leaking underground storage tanks or leaking aboveground storage tanks. The causes of the incidents are tank test failures, tank failures or tank overfills.

Date of Government Version: 02/06/2017
Date Data Arrived at EDR: 02/06/2017
Date Made Active in Reports: 02/08/2017
Number of Days to Update: 2

Source: Department of Environmental Conservation
Telephone: 518-402-9549
Last EDR Contact: 02/06/2017
Next Scheduled EDR Contact: 05/29/2017
Data Release Frequency: Varies

HIST LTANKS: Listing of Leaking Storage Tanks

A listing of leaking underground and aboveground storage tanks. The causes of the incidents are tank test failures, tank failures or tank overfills. In 2002, the Department of Environmental Conservation stopped providing updates to its original Spills Information Database. This database includes fields that are no longer available from the NYDEC as of January 1, 2002. Current information may be found in the NY LTANKS database. Department of Environmental Conservation.

Date of Government Version: 01/01/2002
Date Data Arrived at EDR: 07/08/2005
Date Made Active in Reports: 07/14/2005
Number of Days to Update: 6

Source: Department of Environmental Conservation
Telephone: 518-402-9549
Last EDR Contact: 07/07/2005
Next Scheduled EDR Contact: N/A
Data Release Frequency: No Update Planned

State and tribal registered storage tank lists

FEMA UST: Underground Storage Tank Listing

A listing of all FEMA owned underground storage tanks.

Date of Government Version: 01/01/2010
Date Data Arrived at EDR: 02/16/2010
Date Made Active in Reports: 04/12/2010
Number of Days to Update: 55

Source: FEMA
Telephone: 202-646-5797
Last EDR Contact: 01/23/2017
Next Scheduled EDR Contact: 04/24/2017
Data Release Frequency: Varies

UST: Petroleum Bulk Storage (PBS) Database

Facilities that have petroleum storage capacities in excess of 1,100 gallons and less than 400,000 gallons.

Date of Government Version: 12/28/2016
Date Data Arrived at EDR: 12/28/2016
Date Made Active in Reports: 02/10/2017
Number of Days to Update: 44

Source: Department of Environmental Conservation
Telephone: 518-402-9549
Last EDR Contact: 03/31/2017
Next Scheduled EDR Contact: 07/10/2017
Data Release Frequency: No Update Planned

CBS UST: Chemical Bulk Storage Database

Facilities that store regulated hazardous substances in underground tanks of any size

Date of Government Version: 01/01/2002
Date Data Arrived at EDR: 02/20/2002
Date Made Active in Reports: 03/22/2002
Number of Days to Update: 30

Source: NYSDEC
Telephone: 518-402-9549
Last EDR Contact: 10/24/2005
Next Scheduled EDR Contact: 01/23/2006
Data Release Frequency: No Update Planned

MOSF UST: Major Oil Storage Facilities Database

Facilities that may be onshore facilities or vessels, with petroleum storage capacities of 400,000 gallons or greater.

Date of Government Version: 01/01/2002
Date Data Arrived at EDR: 02/20/2002
Date Made Active in Reports: 03/22/2002
Number of Days to Update: 30

Source: NYSDEC
Telephone: 518-402-9549
Last EDR Contact: 07/25/2005
Next Scheduled EDR Contact: 10/24/2005
Data Release Frequency: No Update Planned

GOVERNMENT RECORDS SEARCHED / DATA CURRENCY TRACKING

CBS: Chemical Bulk Storage Site Listing

These facilities store regulated hazardous substances in aboveground tanks with capacities of 185 gallons or greater, and/or in underground tanks of any size

Date of Government Version: 12/28/2016
Date Data Arrived at EDR: 12/28/2016
Date Made Active in Reports: 02/10/2017
Number of Days to Update: 44

Source: Department of Environmental Conservation
Telephone: 518-402-9549
Last EDR Contact: 03/31/2017
Next Scheduled EDR Contact: 07/10/2017
Data Release Frequency: Quarterly

MOSF: Major Oil Storage Facility Site Listing

These facilities may be onshore facilities or vessels, with petroleum storage capacities of 400,000 gallons or greater.

Date of Government Version: 12/28/2016
Date Data Arrived at EDR: 12/28/2016
Date Made Active in Reports: 02/10/2017
Number of Days to Update: 44

Source: Department of Environmental Conservation
Telephone: 518-402-9549
Last EDR Contact: 03/31/2017
Next Scheduled EDR Contact: 07/10/2017
Data Release Frequency: Quarterly

AST: Petroleum Bulk Storage

Registered Aboveground Storage Tanks.

Date of Government Version: 12/28/2016
Date Data Arrived at EDR: 12/28/2016
Date Made Active in Reports: 02/10/2017
Number of Days to Update: 44

Source: Department of Environmental Conservation
Telephone: 518-402-9549
Last EDR Contact: 03/31/2017
Next Scheduled EDR Contact: 07/10/2017
Data Release Frequency: No Update Planned

CBS AST: Chemical Bulk Storage Database

Facilities that store regulated hazardous substances in aboveground tanks with capacities of 185 gallons or greater, and/or in underground tanks of any size.

Date of Government Version: 01/01/2002
Date Data Arrived at EDR: 02/20/2002
Date Made Active in Reports: 03/22/2002
Number of Days to Update: 30

Source: NYSDEC
Telephone: 518-402-9549
Last EDR Contact: 07/25/2005
Next Scheduled EDR Contact: 10/24/2005
Data Release Frequency: No Update Planned

MOSF AST: Major Oil Storage Facilities Database

Facilities that may be onshore facilities or vessels, with petroleum storage capacities of 400,000 gallons or greater.

Date of Government Version: 01/01/2002
Date Data Arrived at EDR: 02/20/2002
Date Made Active in Reports: 03/22/2002
Number of Days to Update: 30

Source: NYSDEC
Telephone: 518-402-9549
Last EDR Contact: 07/25/2005
Next Scheduled EDR Contact: 10/24/2005
Data Release Frequency: No Update Planned

INDIAN UST R10: Underground Storage Tanks on Indian Land

The Indian Underground Storage Tank (UST) database provides information about underground storage tanks on Indian land in EPA Region 10 (Alaska, Idaho, Oregon, Washington, and Tribal Nations).

Date of Government Version: 01/07/2016
Date Data Arrived at EDR: 01/08/2016
Date Made Active in Reports: 02/18/2016
Number of Days to Update: 41

Source: EPA Region 10
Telephone: 206-553-2857
Last EDR Contact: 01/26/2017
Next Scheduled EDR Contact: 05/08/2017
Data Release Frequency: Quarterly

INDIAN UST R9: Underground Storage Tanks on Indian Land

The Indian Underground Storage Tank (UST) database provides information about underground storage tanks on Indian land in EPA Region 9 (Arizona, California, Hawaii, Nevada, the Pacific Islands, and Tribal Nations).

Date of Government Version: 02/25/2016
Date Data Arrived at EDR: 04/27/2016
Date Made Active in Reports: 06/03/2016
Number of Days to Update: 37

Source: EPA Region 9
Telephone: 415-972-3368
Last EDR Contact: 01/26/2017
Next Scheduled EDR Contact: 05/08/2017
Data Release Frequency: Quarterly

INDIAN UST R8: Underground Storage Tanks on Indian Land

The Indian Underground Storage Tank (UST) database provides information about underground storage tanks on Indian land in EPA Region 8 (Colorado, Montana, North Dakota, South Dakota, Utah, Wyoming and 27 Tribal Nations).

Date of Government Version: 01/26/2016
Date Data Arrived at EDR: 02/05/2016
Date Made Active in Reports: 06/03/2016
Number of Days to Update: 119

Source: EPA Region 8
Telephone: 303-312-6137
Last EDR Contact: 01/26/2017
Next Scheduled EDR Contact: 05/08/2017
Data Release Frequency: Quarterly

INDIAN UST R7: Underground Storage Tanks on Indian Land

The Indian Underground Storage Tank (UST) database provides information about underground storage tanks on Indian land in EPA Region 7 (Iowa, Kansas, Missouri, Nebraska, and 9 Tribal Nations).

Date of Government Version: 09/23/2014
Date Data Arrived at EDR: 11/25/2014
Date Made Active in Reports: 01/29/2015
Number of Days to Update: 65

Source: EPA Region 7
Telephone: 913-551-7003
Last EDR Contact: 01/26/2017
Next Scheduled EDR Contact: 05/08/2017
Data Release Frequency: Varies

INDIAN UST R6: Underground Storage Tanks on Indian Land

The Indian Underground Storage Tank (UST) database provides information about underground storage tanks on Indian land in EPA Region 6 (Louisiana, Arkansas, Oklahoma, New Mexico, Texas and 65 Tribes).

Date of Government Version: 12/03/2015
Date Data Arrived at EDR: 02/04/2016
Date Made Active in Reports: 06/03/2016
Number of Days to Update: 120

Source: EPA Region 6
Telephone: 214-665-7591
Last EDR Contact: 01/26/2017
Next Scheduled EDR Contact: 05/08/2017
Data Release Frequency: Semi-Annually

INDIAN UST R5: Underground Storage Tanks on Indian Land

The Indian Underground Storage Tank (UST) database provides information about underground storage tanks on Indian land in EPA Region 5 (Michigan, Minnesota and Wisconsin and Tribal Nations).

Date of Government Version: 11/05/2015
Date Data Arrived at EDR: 11/13/2015
Date Made Active in Reports: 01/04/2016
Number of Days to Update: 52

Source: EPA Region 5
Telephone: 312-886-6136
Last EDR Contact: 01/26/2017
Next Scheduled EDR Contact: 05/08/2017
Data Release Frequency: Varies

INDIAN UST R1: Underground Storage Tanks on Indian Land

The Indian Underground Storage Tank (UST) database provides information about underground storage tanks on Indian land in EPA Region 1 (Connecticut, Maine, Massachusetts, New Hampshire, Rhode Island, Vermont and ten Tribal Nations).

Date of Government Version: 10/20/2015
Date Data Arrived at EDR: 10/29/2015
Date Made Active in Reports: 01/04/2016
Number of Days to Update: 67

Source: EPA, Region 1
Telephone: 617-918-1313
Last EDR Contact: 01/26/2017
Next Scheduled EDR Contact: 05/08/2017
Data Release Frequency: Varies

INDIAN UST R4: Underground Storage Tanks on Indian Land

The Indian Underground Storage Tank (UST) database provides information about underground storage tanks on Indian land in EPA Region 4 (Alabama, Florida, Georgia, Kentucky, Mississippi, North Carolina, South Carolina, Tennessee and Tribal Nations)

Date of Government Version: 02/05/2016
Date Data Arrived at EDR: 04/29/2016
Date Made Active in Reports: 06/03/2016
Number of Days to Update: 35

Source: EPA Region 4
Telephone: 404-562-9424
Last EDR Contact: 01/24/2017
Next Scheduled EDR Contact: 05/08/2017
Data Release Frequency: Semi-Annually

TANKS: Storage Tank Faciliy Listing

This database contains records of facilities that are or have been regulated under Bulk Storage Program. Tank information for these facilities may not be releasable by the state agency.

Date of Government Version: 12/28/2016
Date Data Arrived at EDR: 12/28/2016
Date Made Active in Reports: 02/13/2017
Number of Days to Update: 47

Source: Department of Environmental Conservation
Telephone: 518-402-9543
Last EDR Contact: 03/31/2017
Next Scheduled EDR Contact: 07/10/2017
Data Release Frequency: Quarterly

State and tribal institutional control / engineering control registries

RES DECL: Restrictive Declarations Listing

A restrictive declaration is a covenant running with the land which binds the present and future owners of the property. As a condition of certain special permits, the City Planning Commission may require an applicant to sign and record a restrictive declaration that places specified conditions on the future use and development of the property. Certain restrictive declarations are indicated by a D on zoning maps.

Date of Government Version: 11/18/2010
Date Data Arrived at EDR: 06/30/2014
Date Made Active in Reports: 07/21/2014
Number of Days to Update: 21

Source: NYC Department of City Planning
Telephone: 212-720-3401
Last EDR Contact: 03/24/2017
Next Scheduled EDR Contact: 07/03/2017
Data Release Frequency: Varies

ENV RES DECL: Environmental Restrictive Declarations

The Environmental Restrictive Declarations (ERD) listed were recorded in connection with a zoning action against the noted Tax Blocks and Tax Lots, or portion thereof, and are available in the property records on file at the Office of the City Register for Bronx, Kings, New York and Queens counties or at the Richmond County Clerk's office. They contain environmental requirements with respect to hazardous materials, air quality and/or noise in accordance with Section 11-15 of this Resolution.

Date of Government Version: 11/23/2016
Date Data Arrived at EDR: 12/21/2016
Date Made Active in Reports: 02/13/2017
Number of Days to Update: 54

Source: New York City Department of City Planning
Telephone: 212-720-3300
Last EDR Contact: 03/23/2017
Next Scheduled EDR Contact: 07/03/2017
Data Release Frequency: Varies

ENG CONTROLS: Registry of Engineering Controls

Environmental Remediation sites that have engineering controls in place.

Date of Government Version: 11/14/2016
Date Data Arrived at EDR: 11/16/2016
Date Made Active in Reports: 01/04/2017
Number of Days to Update: 49

Source: Department of Environmental Conservation
Telephone: 518-402-9553
Last EDR Contact: 02/16/2017
Next Scheduled EDR Contact: 05/29/2017
Data Release Frequency: Quarterly

INST CONTROL: Registry of Institutional Controls

Environmental Remediation sites that have institutional controls in place.

Date of Government Version: 11/14/2016
Date Data Arrived at EDR: 11/16/2016
Date Made Active in Reports: 01/04/2017
Number of Days to Update: 49

Source: Department of Environmental Conservation
Telephone: 518-402-9553
Last EDR Contact: 02/16/2017
Next Scheduled EDR Contact: 05/29/2017
Data Release Frequency: Quarterly

State and tribal voluntary cleanup sites

INDIAN VCP R1: Voluntary Cleanup Priority Listing
A listing of voluntary cleanup priority sites located on Indian Land located in Region 1.

Date of Government Version: 07/27/2015
Date Data Arrived at EDR: 09/29/2015
Date Made Active in Reports: 02/18/2016
Number of Days to Update: 142

Source: EPA, Region 1
Telephone: 617-918-1102
Last EDR Contact: 03/27/2017
Next Scheduled EDR Contact: 07/10/2017
Data Release Frequency: Varies

VCP: Voluntary Cleanup Agreements
New York established its Voluntary Cleanup Program (VCP) to address the environmental, legal and financial barriers that often hinder the redevelopment and reuse of contaminated properties. The Voluntary Cleanup Program was developed to enhance private sector cleanup of brownfields by enabling parties to remediate sites using private rather than public funds and to reduce the development pressures on "greenfield" sites.

Date of Government Version: 11/14/2016
Date Data Arrived at EDR: 11/16/2016
Date Made Active in Reports: 01/05/2017
Number of Days to Update: 50

Source: Department of Environmental Conservation
Telephone: 518-402-9711
Last EDR Contact: 02/16/2017
Next Scheduled EDR Contact: 05/29/2017
Data Release Frequency: Semi-Annually

INDIAN VCP R7: Voluntary Cleanup Priority Lisitng
A listing of voluntary cleanup priority sites located on Indian Land located in Region 7.

Date of Government Version: 03/20/2008
Date Data Arrived at EDR: 04/22/2008
Date Made Active in Reports: 05/19/2008
Number of Days to Update: 27

Source: EPA, Region 7
Telephone: 913-551-7365
Last EDR Contact: 04/20/2009
Next Scheduled EDR Contact: 07/20/2009
Data Release Frequency: Varies

State and tribal Brownfields sites

BROWNFIELDS: Brownfields Site List
A Brownfield is any real property where redevelopment or re-use may be complicated by the presence or potential presence of a hazardous waste, petroleum, pollutant, or contaminant.

Date of Government Version: 11/14/2016
Date Data Arrived at EDR: 11/16/2016
Date Made Active in Reports: 01/04/2017
Number of Days to Update: 49

Source: Department of Environmental Conservation
Telephone: 518-402-9764
Last EDR Contact: 02/16/2017
Next Scheduled EDR Contact: 05/29/2017
Data Release Frequency: Semi-Annually

ERP: Environmental Restoration Program Listing
In an effort to spur the cleanup and redevelopment of brownfields, New Yorkers approved a $200 million Environmental Restoration or Brownfields Fund as part of the $1.75 billion Clean Water/Clean Air Bond Act of 1996 (1996 Bond Act). Enhancements to the program were enacted on October 7, 2003. Under the Environmental Restoration Program, the State provides grants to municipalities to reimburse up to 90 percent of on-site eligible costs and 100% of off-site eligible costs for site investigation and remediation activities. Once remediated, the property may then be reused for commercial, industrial, residential or public use.

Date of Government Version: 11/14/2016
Date Data Arrived at EDR: 11/16/2016
Date Made Active in Reports: 01/04/2017
Number of Days to Update: 49

Source: Department of Environmental Conservation
Telephone: 518-402-9622
Last EDR Contact: 02/16/2017
Next Scheduled EDR Contact: 05/29/2017
Data Release Frequency: Quarterly

ADDITIONAL ENVIRONMENTAL RECORDS

Local Brownfield lists

US BROWNFIELDS: A Listing of Brownfields Sites

Brownfields are real property, the expansion, redevelopment, or reuse of which may be complicated by the presence or potential presence of a hazardous substance, pollutant, or contaminant. Cleaning up and reinvesting in these properties takes development pressures off of undeveloped, open land, and both improves and protects the environment. Assessment, Cleanup and Redevelopment Exchange System (ACRES) stores information reported by EPA Brownfields grant recipients on brownfields properties assessed or cleaned up with grant funding as well as information on Targeted Brownfields Assessments performed by EPA Regions. A listing of ACRES Brownfield sites is obtained from Cleanups in My Community. Cleanups in My Community provides information on Brownfields properties for which information is reported back to EPA, as well as areas served by Brownfields grant programs.

Date of Government Version: 03/02/2017
Date Data Arrived at EDR: 03/02/2017
Date Made Active in Reports: 04/07/2017
Number of Days to Update: 36

Source: Environmental Protection Agency
Telephone: 202-566-2777
Last EDR Contact: 03/02/2017
Next Scheduled EDR Contact: 07/03/2017
Data Release Frequency: Semi-Annually

Local Lists of Landfill / Solid Waste Disposal Sites

SWRCY: Registered Recycling Facility List

A listing of recycling facilities.

Date of Government Version: 01/04/2017
Date Data Arrived at EDR: 01/10/2017
Date Made Active in Reports: 02/13/2017
Number of Days to Update: 34

Source: Department of Environmental Conservation
Telephone: 518-402-8705
Last EDR Contact: 04/03/2017
Next Scheduled EDR Contact: 07/17/2017
Data Release Frequency: Semi-Annually

SWTIRE: Registered Waste Tire Storage & Facility List

A listing of facilities registered to accept waste tires.

Date of Government Version: 08/01/2006
Date Data Arrived at EDR: 11/15/2006
Date Made Active in Reports: 11/30/2006
Number of Days to Update: 15

Source: Department of Environmental Conservation
Telephone: 518-402-8694
Last EDR Contact: 03/17/2017
Next Scheduled EDR Contact: 06/26/2017
Data Release Frequency: Annually

INDIAN ODI: Report on the Status of Open Dumps on Indian Lands

Location of open dumps on Indian land.

Date of Government Version: 12/31/1998
Date Data Arrived at EDR: 12/03/2007
Date Made Active in Reports: 01/24/2008
Number of Days to Update: 52

Source: Environmental Protection Agency
Telephone: 703-308-8245
Last EDR Contact: 10/31/2016
Next Scheduled EDR Contact: 02/13/2017
Data Release Frequency: Varies

DEBRIS REGION 9: Torres Martinez Reservation Illegal Dump Site Locations

A listing of illegal dump sites location on the Torres Martinez Indian Reservation located in eastern Riverside County and northern Imperial County, California.

Date of Government Version: 01/12/2009
Date Data Arrived at EDR: 05/07/2009
Date Made Active in Reports: 09/21/2009
Number of Days to Update: 137

Source: EPA, Region 9
Telephone: 415-947-4219
Last EDR Contact: 01/23/2017
Next Scheduled EDR Contact: 05/08/2017
Data Release Frequency: No Update Planned

ODI: Open Dump Inventory

An open dump is defined as a disposal facility that does not comply with one or more of the Part 257 or Part 258 Subtitle D Criteria.

Date of Government Version: 06/30/1985
Date Data Arrived at EDR: 08/09/2004
Date Made Active in Reports: 09/17/2004
Number of Days to Update: 39

Source: Environmental Protection Agency
Telephone: 800-424-9346
Last EDR Contact: 06/09/2004
Next Scheduled EDR Contact: N/A
Data Release Frequency: No Update Planned

IHS OPEN DUMPS: Open Dumps on Indian Land

A listing of all open dumps located on Indian Land in the United States.

Date of Government Version: 04/01/2014
Date Data Arrived at EDR: 08/06/2014
Date Made Active in Reports: 01/29/2015
Number of Days to Update: 176

Source: Department of Health & Human Serivces, Indian Health Service
Telephone: 301-443-1452
Last EDR Contact: 01/30/2017
Next Scheduled EDR Contact: 05/08/2017
Data Release Frequency: Varies

Local Lists of Hazardous waste / Contaminated Sites

US HIST CDL: National Clandestine Laboratory Register

A listing of clandestine drug lab locations that have been removed from the DEAs National Clandestine Laboratory Register.

Date of Government Version: 09/30/2016
Date Data Arrived at EDR: 01/05/2017
Date Made Active in Reports: 02/10/2017
Number of Days to Update: 36

Source: Drug Enforcement Administration
Telephone: 202-307-1000
Last EDR Contact: 02/28/2017
Next Scheduled EDR Contact: 06/12/2017
Data Release Frequency: No Update Planned

DEL SHWS: Delisted Registry Sites

A database listing of sites delisted from the Registry of Inactive Hazardous Waste Disposal Sites.

Date of Government Version: 11/14/2016
Date Data Arrived at EDR: 11/16/2016
Date Made Active in Reports: 01/04/2017
Number of Days to Update: 49

Source: Department of Environmental Conservation
Telephone: 518-402-9622
Last EDR Contact: 02/16/2017
Next Scheduled EDR Contact: 05/29/2017
Data Release Frequency: Annually

US CDL: Clandestine Drug Labs

A listing of clandestine drug lab locations. The U.S. Department of Justice ("the Department") provides this web site as a public service. It contains addresses of some locations where law enforcement agencies reported they found chemicals or other items that indicated the presence of either clandestine drug laboratories or dumpsites. In most cases, the source of the entries is not the Department, and the Department has not verified the entry and does not guarantee its accuracy. Members of the public must verify the accuracy of all entries by, for example, contacting local law enforcement and local health departments.

Date of Government Version: 09/30/2016
Date Data Arrived at EDR: 12/05/2016
Date Made Active in Reports: 02/10/2017
Number of Days to Update: 67

Source: Drug Enforcement Administration
Telephone: 202-307-1000
Last EDR Contact: 02/28/2017
Next Scheduled EDR Contact: 06/12/2017
Data Release Frequency: Quarterly

Local Lists of Registered Storage Tanks

HIST UST: Historical Petroleum Bulk Storage Database

These facilities have petroleum storage capacities in excess of 1,100 gallons and less than 400,000 gallons. This database contains detailed information per site. It is no longer updated due to the sensitive nature of the information involved. See UST for more current data.

Date of Government Version: 01/01/2002
Date Data Arrived at EDR: 06/02/2006
Date Made Active in Reports: 07/20/2006
Number of Days to Update: 48

Source: Department of Environmental Conservation
Telephone: 518-402-9549
Last EDR Contact: 10/23/2006
Next Scheduled EDR Contact: 01/22/2007
Data Release Frequency: Varies

HIST AST: Historical Petroleum Bulk Storage Database
These facilities have petroleum storage capabilities in excess of 1,100 gallons and less than 400,000 gallons. This database contains detailed information per site. No longer updated due to the sensitive nature of the information involved. See AST for more current data.

Date of Government Version: 01/01/2002
Date Data Arrived at EDR: 06/02/2006
Date Made Active in Reports: 07/20/2006
Number of Days to Update: 48
Source: Department of Environmental Conservation
Telephone: 518-402-9549
Last EDR Contact: 10/23/2006
Next Scheduled EDR Contact: 01/22/2007
Data Release Frequency: No Update Planned

Local Land Records

LIENS: Spill Liens Information
Lien information from the Oil Spill Fund.

Date of Government Version: 12/29/2016
Date Data Arrived at EDR: 12/30/2016
Date Made Active in Reports: 02/13/2017
Number of Days to Update: 45
Source: Office of the State Comptroller
Telephone: 518-474-9034
Last EDR Contact: 02/06/2017
Next Scheduled EDR Contact: 05/22/2017
Data Release Frequency: Varies

LIENS 2: CERCLA Lien Information
A Federal CERCLA ('Superfund') lien can exist by operation of law at any site or property at which EPA has spent Superfund monies. These monies are spent to investigate and address releases and threatened releases of contamination. CERCLIS provides information as to the identity of these sites and properties.

Date of Government Version: 02/18/2014
Date Data Arrived at EDR: 03/18/2014
Date Made Active in Reports: 04/24/2014
Number of Days to Update: 37
Source: Environmental Protection Agency
Telephone: 202-564-6023
Last EDR Contact: 01/24/2017
Next Scheduled EDR Contact: 05/08/2017
Data Release Frequency: Varies

Records of Emergency Release Reports

HMIRS: Hazardous Materials Information Reporting System
Hazardous Materials Incident Report System. HMIRS contains hazardous material spill incidents reported to DOT.

Date of Government Version: 12/28/2016
Date Data Arrived at EDR: 12/28/2016
Date Made Active in Reports: 02/03/2017
Number of Days to Update: 37
Source: U.S. Department of Transportation
Telephone: 202-366-4555
Last EDR Contact: 03/29/2017
Next Scheduled EDR Contact: 07/10/2017
Data Release Frequency: Annually

SPILLS: Spills Information Database
Data collected on spills reported to NYSDEC as required by one or more of the following: Article 12 of the Navigation Law, 6 NYCRR Section 613.8 (from PBS regs), or 6 NYCRR Section 595.2 (from CBS regs). It includes spills active as of April 1, 1986, as well as spills occurring since this date.

Date of Government Version: 02/06/2017
Date Data Arrived at EDR: 02/06/2017
Date Made Active in Reports: 02/08/2017
Number of Days to Update: 2
Source: Department of Environmental Conservation
Telephone: 518-402-9549
Last EDR Contact: 02/06/2017
Next Scheduled EDR Contact: 05/29/2017
Data Release Frequency: Varies

HIST SPILLS: SPILLS Database
This database contains records of chemical and petroleum spill incidents. Under State law, petroleum and hazardous chemical spills that can impact the waters of the state must be reported by the spiller (and, in some cases, by anyone who has knowledge of the spills). In 2002, the Department of Environmental Conservation stopped providing updates to its original Spills Information Database. This database includes fields that are no longer available from the NYDEC as of January 1, 2002. Current information may be found in the NY SPILLS database. Department of Environmental Conservation.

Date of Government Version: 01/01/2002
Date Data Arrived at EDR: 07/08/2005
Date Made Active in Reports: 07/14/2005
Number of Days to Update: 6

Source: Department of Environmental Conservation
Telephone: 518-402-9549
Last EDR Contact: 07/07/2005
Next Scheduled EDR Contact: N/A
Data Release Frequency: No Update Planned

SPILLS 90: SPILLS90 data from FirstSearch

Spills 90 includes those spill and release records available exclusively from FirstSearch databases. Typically, they may include chemical, oil and/or hazardous substance spills recorded after 1990. Duplicate records that are already included in EDR incident and release records are not included in Spills 90.

Date of Government Version: 12/14/2012
Date Data Arrived at EDR: 01/03/2013
Date Made Active in Reports: 02/12/2013
Number of Days to Update: 40

Source: FirstSearch
Telephone: N/A
Last EDR Contact: 01/03/2013
Next Scheduled EDR Contact: N/A
Data Release Frequency: No Update Planned

SPILLS 80: SPILLS80 data from FirstSearch

Spills 80 includes those spill and release records available from FirstSearch databases prior to 1990. Typically, they may include chemical, oil and/or hazardous substance spills recorded before 1990. Duplicate records that are already included in EDR incident and release records are not included in Spills 80.

Date of Government Version: 11/02/2010
Date Data Arrived at EDR: 01/03/2013
Date Made Active in Reports: 03/07/2013
Number of Days to Update: 63

Source: FirstSearch
Telephone: N/A
Last EDR Contact: 01/03/2013
Next Scheduled EDR Contact: N/A
Data Release Frequency: No Update Planned

Other Ascertainable Records

RCRA NonGen / NLR: RCRA - Non Generators / No Longer Regulated

RCRAInfo is EPA's comprehensive information system, providing access to data supporting the Resource Conservation and Recovery Act (RCRA) of 1976 and the Hazardous and Solid Waste Amendments (HSWA) of 1984. The database includes selective information on sites which generate, transport, store, treat and/or dispose of hazardous waste as defined by the Resource Conservation and Recovery Act (RCRA). Non-Generators do not presently generate hazardous waste.

Date of Government Version: 12/12/2016
Date Data Arrived at EDR: 12/28/2016
Date Made Active in Reports: 02/10/2017
Number of Days to Update: 44

Source: Environmental Protection Agency
Telephone: (212) 637-3660
Last EDR Contact: 03/02/2017
Next Scheduled EDR Contact: 04/10/2017
Data Release Frequency: Varies

FUDS: Formerly Used Defense Sites

The listing includes locations of Formerly Used Defense Sites properties where the US Army Corps of Engineers is actively working or will take necessary cleanup actions.

Date of Government Version: 01/31/2015
Date Data Arrived at EDR: 07/08/2015
Date Made Active in Reports: 10/13/2015
Number of Days to Update: 97

Source: U.S. Army Corps of Engineers
Telephone: 202-528-4285
Last EDR Contact: 02/24/2017
Next Scheduled EDR Contact: 06/05/2017
Data Release Frequency: Varies

DOD: Department of Defense Sites

This data set consists of federally owned or administered lands, administered by the Department of Defense, that have any area equal to or greater than 640 acres of the United States, Puerto Rico, and the U.S. Virgin Islands.

Date of Government Version: 12/31/2005
Date Data Arrived at EDR: 11/10/2006
Date Made Active in Reports: 01/11/2007
Number of Days to Update: 62

Source: USGS
Telephone: 888-275-8747
Last EDR Contact: 01/13/2017
Next Scheduled EDR Contact: 04/24/2017
Data Release Frequency: Semi-Annually

FEDLAND: Federal and Indian Lands

Federally and Indian administrated lands of the United States. Lands included are administrated by: Army Corps of Engineers, Bureau of Reclamation, National Wild and Scenic River, National Wildlife Refuge, Public Domain Land, Wilderness, Wilderness Study Area, Wildlife Management Area, Bureau of Indian Affairs, Bureau of Land Management, Department of Justice, Forest Service, Fish and Wildlife Service, National Park Service.

Date of Government Version: 12/31/2005
Date Data Arrived at EDR: 02/06/2006
Date Made Active in Reports: 01/11/2007
Number of Days to Update: 339

Source: U.S. Geological Survey
Telephone: 888-275-8747
Last EDR Contact: 01/13/2017
Next Scheduled EDR Contact: 04/24/2017
Data Release Frequency: N/A

SCRD DRYCLEANERS: State Coalition for Remediation of Drycleaners Listing

The State Coalition for Remediation of Drycleaners was established in 1998, with support from the U.S. EPA Office of Superfund Remediation and Technology Innovation. It is comprised of representatives of states with established drycleaner remediation programs. Currently the member states are Alabama, Connecticut, Florida, Illinois, Kansas, Minnesota, Missouri, North Carolina, Oregon, South Carolina, Tennessee, Texas, and Wisconsin.

Date of Government Version: 01/01/2017
Date Data Arrived at EDR: 02/03/2017
Date Made Active in Reports: 04/07/2017
Number of Days to Update: 63

Source: Environmental Protection Agency
Telephone: 615-532-8599
Last EDR Contact: 02/03/2017
Next Scheduled EDR Contact: 05/29/2017
Data Release Frequency: Varies

US FIN ASSUR: Financial Assurance Information

All owners and operators of facilities that treat, store, or dispose of hazardous waste are required to provide proof that they will have sufficient funds to pay for the clean up, closure, and post-closure care of their facilities.

Date of Government Version: 10/11/2016
Date Data Arrived at EDR: 11/16/2016
Date Made Active in Reports: 02/03/2017
Number of Days to Update: 79

Source: Environmental Protection Agency
Telephone: 202-566-1917
Last EDR Contact: 02/15/2017
Next Scheduled EDR Contact: 05/29/2017
Data Release Frequency: Quarterly

EPA WATCH LIST: EPA WATCH LIST

EPA maintains a "Watch List" to facilitate dialogue between EPA, state and local environmental agencies on enforcement matters relating to facilities with alleged violations identified as either significant or high priority. Being on the Watch List does not mean that the facility has actually violated the law only that an investigation by EPA or a state or local environmental agency has led those organizations to allege that an unproven violation has in fact occurred. Being on the Watch List does not represent a higher level of concern regarding the alleged violations that were detected, but instead indicates cases requiring additional dialogue between EPA, state and local agencies - primarily because of the length of time the alleged violation has gone unaddressed or unresolved.

Date of Government Version: 08/30/2013
Date Data Arrived at EDR: 03/21/2014
Date Made Active in Reports: 06/17/2014
Number of Days to Update: 88

Source: Environmental Protection Agency
Telephone: 617-520-3000
Last EDR Contact: 02/03/2017
Next Scheduled EDR Contact: 05/22/2017
Data Release Frequency: Quarterly

2020 COR ACTION: 2020 Corrective Action Program List

The EPA has set ambitious goals for the RCRA Corrective Action program by creating the 2020 Corrective Action Universe. This RCRA cleanup baseline includes facilities expected to need corrective action. The 2020 universe contains a wide variety of sites. Some properties are heavily contaminated while others were contaminated but have since been cleaned up. Still others have not been fully investigated yet, and may require little or no remediation. Inclusion in the 2020 Universe does not necessarily imply failure on the part of a facility to meet its RCRA obligations.

Date of Government Version: 04/22/2013
Date Data Arrived at EDR: 03/03/2015
Date Made Active in Reports: 03/09/2015
Number of Days to Update: 6

Source: Environmental Protection Agency
Telephone: 703-308-4044
Last EDR Contact: 02/10/2017
Next Scheduled EDR Contact: 05/22/2017
Data Release Frequency: Varies

GOVERNMENT RECORDS SEARCHED / DATA CURRENCY TRACKING

TSCA: Toxic Substances Control Act

Toxic Substances Control Act. TSCA identifies manufacturers and importers of chemical substances included on the TSCA Chemical Substance Inventory list. It includes data on the production volume of these substances by plant site.

Date of Government Version: 12/31/2012
Date Data Arrived at EDR: 01/15/2015
Date Made Active in Reports: 01/29/2015
Number of Days to Update: 14

Source: EPA
Telephone: 202-260-5521
Last EDR Contact: 03/24/2017
Next Scheduled EDR Contact: 07/03/2017
Data Release Frequency: Every 4 Years

TRIS: Toxic Chemical Release Inventory System

Toxic Release Inventory System. TRIS identifies facilities which release toxic chemicals to the air, water and land in reportable quantities under SARA Title III Section 313.

Date of Government Version: 12/31/2014
Date Data Arrived at EDR: 11/24/2015
Date Made Active in Reports: 04/05/2016
Number of Days to Update: 133

Source: EPA
Telephone: 202-566-0250
Last EDR Contact: 02/24/2017
Next Scheduled EDR Contact: 06/05/2017
Data Release Frequency: Annually

SSTS: Section 7 Tracking Systems

Section 7 of the Federal Insecticide, Fungicide and Rodenticide Act, as amended (92 Stat. 829) requires all registered pesticide-producing establishments to submit a report to the Environmental Protection Agency by March 1st each year. Each establishment must report the types and amounts of pesticides, active ingredients and devices being produced, and those having been produced and sold or distributed in the past year.

Date of Government Version: 12/31/2009
Date Data Arrived at EDR: 12/10/2010
Date Made Active in Reports: 02/25/2011
Number of Days to Update: 77

Source: EPA
Telephone: 202-564-4203
Last EDR Contact: 03/09/2017
Next Scheduled EDR Contact: 05/08/2017
Data Release Frequency: Annually

ROD: Records Of Decision

Record of Decision. ROD documents mandate a permanent remedy at an NPL (Superfund) site containing technical and health information to aid in the cleanup.

Date of Government Version: 11/25/2013
Date Data Arrived at EDR: 12/12/2013
Date Made Active in Reports: 02/24/2014
Number of Days to Update: 74

Source: EPA
Telephone: 703-416-0223
Last EDR Contact: 03/06/2017
Next Scheduled EDR Contact: 06/19/2017
Data Release Frequency: Annually

RMP: Risk Management Plans

When Congress passed the Clean Air Act Amendments of 1990, it required EPA to publish regulations and guidance for chemical accident prevention at facilities using extremely hazardous substances. The Risk Management Program Rule (RMP Rule) was written to implement Section 112(r) of these amendments. The rule, which built upon existing industry codes and standards, requires companies of all sizes that use certain flammable and toxic substances to develop a Risk Management Program, which includes a(n): Hazard assessment that details the potential effects of an accidental release, an accident history of the last five years, and an evaluation of worst-case and alternative accidental releases; Prevention program that includes safety precautions and maintenance, monitoring, and employee training measures; and Emergency response program that spells out emergency health care, employee training measures and procedures for informing the public and response agencies (e.g the fire department) should an accident occur.

Date of Government Version: 02/01/2017
Date Data Arrived at EDR: 02/09/2017
Date Made Active in Reports: 04/07/2017
Number of Days to Update: 57

Source: Environmental Protection Agency
Telephone: 202-564-8600
Last EDR Contact: 01/23/2017
Next Scheduled EDR Contact: 05/08/2017
Data Release Frequency: Varies

RAATS: RCRA Administrative Action Tracking System

RCRA Administration Action Tracking System. RAATS contains records based on enforcement actions issued under RCRA pertaining to major violators and includes administrative and civil actions brought by the EPA. For administration actions after September 30, 1995, data entry in the RAATS database was discontinued. EPA will retain a copy of the database for historical records. It was necessary to terminate RAATS because a decrease in agency resources made it impossible to continue to update the information contained in the database.

Date of Government Version: 04/17/1995
Date Data Arrived at EDR: 07/03/1995
Date Made Active in Reports: 08/07/1995
Number of Days to Update: 35

Source: EPA
Telephone: 202-564-4104
Last EDR Contact: 06/02/2008
Next Scheduled EDR Contact: 09/01/2008
Data Release Frequency: No Update Planned

PRP: Potentially Responsible Parties

A listing of verified Potentially Responsible Parties

Date of Government Version: 10/25/2013
Date Data Arrived at EDR: 10/17/2014
Date Made Active in Reports: 10/20/2014
Number of Days to Update: 3

Source: EPA
Telephone: 202-564-6023
Last EDR Contact: 02/10/2017
Next Scheduled EDR Contact: 05/22/2017
Data Release Frequency: Quarterly

PADS: PCB Activity Database System

PCB Activity Database. PADS Identifies generators, transporters, commercial storers and/or brokers and disposers of PCB's who are required to notify the EPA of such activities.

Date of Government Version: 01/20/2016
Date Data Arrived at EDR: 04/28/2016
Date Made Active in Reports: 09/02/2016
Number of Days to Update: 127

Source: EPA
Telephone: 202-566-0500
Last EDR Contact: 01/13/2017
Next Scheduled EDR Contact: 04/24/2017
Data Release Frequency: Annually

ICIS: Integrated Compliance Information System

The Integrated Compliance Information System (ICIS) supports the information needs of the national enforcement and compliance program as well as the unique needs of the National Pollutant Discharge Elimination System (NPDES) program.

Date of Government Version: 11/18/2016
Date Data Arrived at EDR: 11/23/2016
Date Made Active in Reports: 02/10/2017
Number of Days to Update: 79

Source: Environmental Protection Agency
Telephone: 202-564-5088
Last EDR Contact: 01/09/2017
Next Scheduled EDR Contact: 04/24/2017
Data Release Frequency: Quarterly

GOVERNMENT RECORDS SEARCHED / DATA CURRENCY TRACKING

FTTS: FIFRA/ TSCA Tracking System - FIFRA (Federal Insecticide, Fungicide, & Rodenticide Act)/TSCA (Toxic Substances Control Act)
FTTS tracks administrative cases and pesticide enforcement actions and compliance activities related to FIFRA, TSCA and EPCRA (Emergency Planning and Community Right-to-Know Act). To maintain currency, EDR contacts the Agency on a quarterly basis.

Date of Government Version: 04/09/2009
Date Data Arrived at EDR: 04/16/2009
Date Made Active in Reports: 05/11/2009
Number of Days to Update: 25
Source: EPA/Office of Prevention, Pesticides and Toxic Substances
Telephone: 202-566-1667
Last EDR Contact: 02/17/2017
Next Scheduled EDR Contact: 06/05/2017
Data Release Frequency: Quarterly

FTTS INSP: FIFRA/ TSCA Tracking System - FIFRA (Federal Insecticide, Fungicide, & Rodenticide Act)/TSCA (Toxic Substances Control Act)
A listing of FIFRA/TSCA Tracking System (FTTS) inspections and enforcements.

Date of Government Version: 04/09/2009
Date Data Arrived at EDR: 04/16/2009
Date Made Active in Reports: 05/11/2009
Number of Days to Update: 25
Source: EPA
Telephone: 202-566-1667
Last EDR Contact: 02/17/2017
Next Scheduled EDR Contact: 06/05/2017
Data Release Frequency: Quarterly

MLTS: Material Licensing Tracking System
MLTS is maintained by the Nuclear Regulatory Commission and contains a list of approximately 8,100 sites which possess or use radioactive materials and which are subject to NRC licensing requirements. To maintain currency, EDR contacts the Agency on a quarterly basis.

Date of Government Version: 08/30/2016
Date Data Arrived at EDR: 09/08/2016
Date Made Active in Reports: 10/21/2016
Number of Days to Update: 43
Source: Nuclear Regulatory Commission
Telephone: 301-415-7169
Last EDR Contact: 02/03/2017
Next Scheduled EDR Contact: 05/22/2017
Data Release Frequency: Quarterly

COAL ASH DOE: Steam-Electric Plant Operation Data
A listing of power plants that store ash in surface ponds.

Date of Government Version: 12/31/2005
Date Data Arrived at EDR: 08/07/2009
Date Made Active in Reports: 10/22/2009
Number of Days to Update: 76
Source: Department of Energy
Telephone: 202-586-8719
Last EDR Contact: 03/06/2017
Next Scheduled EDR Contact: 06/19/2017
Data Release Frequency: Varies

COAL ASH EPA: Coal Combustion Residues Surface Impoundments List
A listing of coal combustion residues surface impoundments with high hazard potential ratings.

Date of Government Version: 07/01/2014
Date Data Arrived at EDR: 09/10/2014
Date Made Active in Reports: 10/20/2014
Number of Days to Update: 40
Source: Environmental Protection Agency
Telephone: N/A
Last EDR Contact: 03/06/2017
Next Scheduled EDR Contact: 06/19/2017
Data Release Frequency: Varies

PCB TRANSFORMER: PCB Transformer Registration Database
The database of PCB transformer registrations that includes all PCB registration submittals.

Date of Government Version: 02/01/2011
Date Data Arrived at EDR: 10/19/2011
Date Made Active in Reports: 01/10/2012
Number of Days to Update: 83
Source: Environmental Protection Agency
Telephone: 202-566-0517
Last EDR Contact: 01/29/2016
Next Scheduled EDR Contact: 05/08/2017
Data Release Frequency: Varies

RADINFO: Radiation Information Database
The Radiation Information Database (RADINFO) contains information about facilities that are regulated by U.S. Environmental Protection Agency (EPA) regulations for radiation and radioactivity.

Date of Government Version: 01/04/2017
Date Data Arrived at EDR: 01/06/2017
Date Made Active in Reports: 02/10/2017
Number of Days to Update: 35
Source: Environmental Protection Agency
Telephone: 202-343-9775
Last EDR Contact: 04/06/2017
Next Scheduled EDR Contact: 07/17/2017
Data Release Frequency: Quarterly

HIST FTTS: FIFRA/TSCA Tracking System Administrative Case Listing

A complete administrative case listing from the FIFRA/TSCA Tracking System (FTTS) for all ten EPA regions. The information was obtained from the National Compliance Database (NCDB). NCDB supports the implementation of FIFRA (Federal Insecticide, Fungicide, and Rodenticide Act) and TSCA (Toxic Substances Control Act). Some EPA regions are now closing out records. Because of that, and the fact that some EPA regions are not providing EPA Headquarters with updated records, it was decided to create a HIST FTTS database. It included records that may not be included in the newer FTTS database updates. This database is no longer updated.

Date of Government Version: 10/19/2006
Date Data Arrived at EDR: 03/01/2007
Date Made Active in Reports: 04/10/2007
Number of Days to Update: 40
Source: Environmental Protection Agency
Telephone: 202-564-2501
Last EDR Contact: 12/17/2007
Next Scheduled EDR Contact: 03/17/2008
Data Release Frequency: No Update Planned

HIST FTTS INSP: FIFRA/TSCA Tracking System Inspection & Enforcement Case Listing

A complete inspection and enforcement case listing from the FIFRA/TSCA Tracking System (FTTS) for all ten EPA regions. The information was obtained from the National Compliance Database (NCDB). NCDB supports the implementation of FIFRA (Federal Insecticide, Fungicide, and Rodenticide Act) and TSCA (Toxic Substances Control Act). Some EPA regions are now closing out records. Because of that, and the fact that some EPA regions are not providing EPA Headquarters with updated records, it was decided to create a HIST FTTS database. It included records that may not be included in the newer FTTS database updates. This database is no longer updated.

Date of Government Version: 10/19/2006
Date Data Arrived at EDR: 03/01/2007
Date Made Active in Reports: 04/10/2007
Number of Days to Update: 40
Source: Environmental Protection Agency
Telephone: 202-564-2501
Last EDR Contact: 12/17/2008
Next Scheduled EDR Contact: 03/17/2008
Data Release Frequency: No Update Planned

DOT OPS: Incident and Accident Data

Department of Transporation, Office of Pipeline Safety Incident and Accident data.

Date of Government Version: 07/31/2012
Date Data Arrived at EDR: 08/07/2012
Date Made Active in Reports: 09/18/2012
Number of Days to Update: 42
Source: Department of Transporation, Office of Pipeline Safety
Telephone: 202-366-4595
Last EDR Contact: 02/01/2017
Next Scheduled EDR Contact: 05/08/2017
Data Release Frequency: Varies

CONSENT: Superfund (CERCLA) Consent Decrees

Major legal settlements that establish responsibility and standards for cleanup at NPL (Superfund) sites. Released periodically by United States District Courts after settlement by parties to litigation matters.

Date of Government Version: 09/30/2016
Date Data Arrived at EDR: 11/18/2016
Date Made Active in Reports: 02/03/2017
Number of Days to Update: 77
Source: Department of Justice, Consent Decree Library
Telephone: Varies
Last EDR Contact: 03/27/2017
Next Scheduled EDR Contact: 07/10/2017
Data Release Frequency: Varies

BRS: Biennial Reporting System

The Biennial Reporting System is a national system administered by the EPA that collects data on the generation and management of hazardous waste. BRS captures detailed data from two groups: Large Quantity Generators (LQG) and Treatment, Storage, and Disposal Facilities.

Date of Government Version: 12/31/2013
Date Data Arrived at EDR: 02/24/2015
Date Made Active in Reports: 09/30/2015
Number of Days to Update: 218
Source: EPA/NTIS
Telephone: 800-424-9346
Last EDR Contact: 02/22/2017
Next Scheduled EDR Contact: 06/05/2017
Data Release Frequency: Biennially

INDIAN RESERV: Indian Reservations

This map layer portrays Indian administered lands of the United States that have any area equal to or greater than 640 acres.

Date of Government Version: 12/31/2014
Date Data Arrived at EDR: 07/14/2015
Date Made Active in Reports: 01/10/2017
Number of Days to Update: 546

Source: USGS
Telephone: 202-208-3710
Last EDR Contact: 01/13/2017
Next Scheduled EDR Contact: 04/24/2017
Data Release Frequency: Semi-Annually

FUSRAP: Formerly Utilized Sites Remedial Action Program

DOE established the Formerly Utilized Sites Remedial Action Program (FUSRAP) in 1974 to remediate sites where radioactive contamination remained from Manhattan Project and early U.S. Atomic Energy Commission (AEC) operations.

Date of Government Version: 12/23/2016
Date Data Arrived at EDR: 12/27/2016
Date Made Active in Reports: 02/17/2017
Number of Days to Update: 52

Source: Department of Energy
Telephone: 202-586-3559
Last EDR Contact: 02/03/2017
Next Scheduled EDR Contact: 05/22/2017
Data Release Frequency: Varies

UMTRA: Uranium Mill Tailings Sites

Uranium ore was mined by private companies for federal government use in national defense programs. When the mills shut down, large piles of the sand-like material (mill tailings) remain after uranium has been extracted from the ore. Levels of human exposure to radioactive materials from the piles are low; however, in some cases tailings were used as construction materials before the potential health hazards of the tailings were recognized.

Date of Government Version: 09/14/2010
Date Data Arrived at EDR: 10/07/2011
Date Made Active in Reports: 03/01/2012
Number of Days to Update: 146

Source: Department of Energy
Telephone: 505-845-0011
Last EDR Contact: 02/21/2017
Next Scheduled EDR Contact: 06/05/2017
Data Release Frequency: Varies

LEAD SMELTER 1: Lead Smelter Sites

A listing of former lead smelter site locations.

Date of Government Version: 12/05/2016
Date Data Arrived at EDR: 01/05/2017
Date Made Active in Reports: 02/10/2017
Number of Days to Update: 36

Source: Environmental Protection Agency
Telephone: 703-603-8787
Last EDR Contact: 04/07/2017
Next Scheduled EDR Contact: 07/17/2017
Data Release Frequency: Varies

LEAD SMELTER 2: Lead Smelter Sites

A list of several hundred sites in the U.S. where secondary lead smelting was done from 1931and 1964. These sites may pose a threat to public health through ingestion or inhalation of contaminated soil or dust

Date of Government Version: 04/05/2001
Date Data Arrived at EDR: 10/27/2010
Date Made Active in Reports: 12/02/2010
Number of Days to Update: 36

Source: American Journal of Public Health
Telephone: 703-305-6451
Last EDR Contact: 12/02/2009
Next Scheduled EDR Contact: N/A
Data Release Frequency: No Update Planned

US AIRS (AFS): Aerometric Information Retrieval System Facility Subsystem (AFS)

The database is a sub-system of Aerometric Information Retrieval System (AIRS). AFS contains compliance data on air pollution point sources regulated by the U.S. EPA and/or state and local air regulatory agencies. This information comes from source reports by various stationary sources of air pollution, such as electric power plants, steel mills, factories, and universities, and provides information about the air pollutants they produce. Action, air program, air program pollutant, and general level plant data. It is used to track emissions and compliance data from industrial plants.

Date of Government Version: 10/12/2016
Date Data Arrived at EDR: 10/26/2016
Date Made Active in Reports: 02/03/2017
Number of Days to Update: 100

Source: EPA
Telephone: 202-564-2496
Last EDR Contact: 03/07/2017
Next Scheduled EDR Contact: 07/10/2017
Data Release Frequency: Annually

US AIRS MINOR: Air Facility System Data
A listing of minor source facilities.

Date of Government Version: 10/12/2016
Date Data Arrived at EDR: 10/26/2016
Date Made Active in Reports: 02/03/2017
Number of Days to Update: 100

Source: EPA
Telephone: 202-564-2496
Last EDR Contact: 03/07/2017
Next Scheduled EDR Contact: 04/10/2017
Data Release Frequency: Annually

US MINES: Mines Master Index File
Contains all mine identification numbers issued for mines active or opened since 1971. The data also includes violation information.

Date of Government Version: 02/08/2017
Date Data Arrived at EDR: 02/28/2017
Date Made Active in Reports: 04/07/2017
Number of Days to Update: 38

Source: Department of Labor, Mine Safety and Health Administration
Telephone: 303-231-5959
Last EDR Contact: 02/28/2017
Next Scheduled EDR Contact: 06/12/2017
Data Release Frequency: Semi-Annually

US MINES 2: Ferrous and Nonferrous Metal Mines Database Listing
This map layer includes ferrous (ferrous metal mines are facilities that extract ferrous metals, such as iron ore or molybdenum) and nonferrous (Nonferrous metal mines are facilities that extract nonferrous metals, such as gold, silver, copper, zinc, and lead) metal mines in the United States.

Date of Government Version: 12/05/2005
Date Data Arrived at EDR: 02/29/2008
Date Made Active in Reports: 04/18/2008
Number of Days to Update: 49

Source: USGS
Telephone: 703-648-7709
Last EDR Contact: 03/03/2017
Next Scheduled EDR Contact: 06/12/2017
Data Release Frequency: Varies

US MINES 3: Active Mines & Mineral Plants Database Listing
Active Mines and Mineral Processing Plant operations for commodities monitored by the Minerals Information Team of the USGS.

Date of Government Version: 04/14/2011
Date Data Arrived at EDR: 06/08/2011
Date Made Active in Reports: 09/13/2011
Number of Days to Update: 97

Source: USGS
Telephone: 703-648-7709
Last EDR Contact: 03/03/2017
Next Scheduled EDR Contact: 06/12/2017
Data Release Frequency: Varies

FINDS: Facility Index System/Facility Registry System
Facility Index System. FINDS contains both facility information and 'pointers' to other sources that contain more detail. EDR includes the following FINDS databases in this report: PCS (Permit Compliance System), AIRS (Aerometric Information Retrieval System), DOCKET (Enforcement Docket used to manage and track information on civil judicial enforcement cases for all environmental statutes), FURS (Federal Underground Injection Control), C-DOCKET (Criminal Docket System used to track criminal enforcement actions for all environmental statutes), FFIS (Federal Facilities Information System), STATE (State Environmental Laws and Statutes), and PADS (PCB Activity Data System).

Date of Government Version: 07/15/2016
Date Data Arrived at EDR: 09/07/2016
Date Made Active in Reports: 11/11/2016
Number of Days to Update: 65

Source: EPA
Telephone: (212) 637-3000
Last EDR Contact: 04/07/2017
Next Scheduled EDR Contact: 06/19/2017
Data Release Frequency: Quarterly

DOCKET HWC: Hazardous Waste Compliance Docket Listing
A complete list of the Federal Agency Hazardous Waste Compliance Docket Facilities.

Date of Government Version: 06/02/2016
Date Data Arrived at EDR: 06/03/2016
Date Made Active in Reports: 09/02/2016
Number of Days to Update: 91
Source: Environmental Protection Agency
Telephone: 202-564-0527
Last EDR Contact: 02/24/2017
Next Scheduled EDR Contact: 06/12/2017
Data Release Frequency: Varies

UXO: Unexploded Ordnance Sites
A listing of unexploded ordnance site locations

Date of Government Version: 10/25/2015
Date Data Arrived at EDR: 01/29/2016
Date Made Active in Reports: 04/05/2016
Number of Days to Update: 67
Source: Department of Defense
Telephone: 571-373-0407
Last EDR Contact: 01/20/2017
Next Scheduled EDR Contact: 05/01/2017
Data Release Frequency: Varies

AIRS: Air Emissions Data
Point source emissions inventory data.

Date of Government Version: 11/09/2016
Date Data Arrived at EDR: 11/18/2016
Date Made Active in Reports: 01/04/2017
Number of Days to Update: 47
Source: Department of Environmental Conservation
Telephone: 518-402-8452
Last EDR Contact: 01/23/2017
Next Scheduled EDR Contact: 05/08/2017
Data Release Frequency: Annually

COAL ASH: Coal Ash Disposal Site Listing
A listing of coal ash disposal site locations.

Date of Government Version: 01/04/2017
Date Data Arrived at EDR: 01/10/2017
Date Made Active in Reports: 02/10/2017
Number of Days to Update: 31
Source: Department of Environmental Conservation
Telephone: 518-402-8660
Last EDR Contact: 04/03/2017
Next Scheduled EDR Contact: 07/17/2017
Data Release Frequency: Varies

DRYCLEANERS: Registered Drycleaners
A listing of all registered drycleaning facilities.

Date of Government Version: 10/27/2016
Date Data Arrived at EDR: 01/10/2017
Date Made Active in Reports: 02/10/2017
Number of Days to Update: 31
Source: Department of Environmental Conservation
Telephone: 518-402-8403
Last EDR Contact: 03/13/2017
Next Scheduled EDR Contact: 06/26/2017
Data Release Frequency: Varies

E DESIGNATION: E DESIGNATION SITE LISTING
The (E (Environmental)) designation would ensure that sampling and remediation take place on the subject properties, and would avoid any significant impacts related to hazardous materials at these locations. The (E) designations would require that the fee owner of the sites conduct a testing and sampling protocol, and remediation where appropriate, to the satisfaction of the NYCDEP before the issuance of a building permit by the Department of Buildings pursuant to the provisions of Section 11-15 of the Zoning Resolution (Environmental Requirements). The (E) designations also include a mandatory construction-related health and safety plan which must be approved by NYCDEP.

Date of Government Version: 11/08/2016
Date Data Arrived at EDR: 12/27/2016
Date Made Active in Reports: 02/13/2017
Number of Days to Update: 48
Source: New York City Department of City Planning
Telephone: 718-595-6658
Last EDR Contact: 03/20/2017
Next Scheduled EDR Contact: 07/03/2017
Data Release Frequency: Varies

Financial Assurance 1: Financial Assurance Information Listing
Financial assurance information.

Date of Government Version: 01/03/2017
Date Data Arrived at EDR: 01/04/2017
Date Made Active in Reports: 02/13/2017
Number of Days to Update: 40

Source: Department of Environmental Conservation
Telephone: 518-402-8660
Last EDR Contact: 04/03/2017
Next Scheduled EDR Contact: 07/17/2017
Data Release Frequency: Quarterly

Financial Assurance 2: Financial Assurance Information Listing
A listing of financial assurance information for hazardous waste facilities. Financial assurance is intended to ensure that resources are available to pay for the cost of closure, post-closure care, and corrective measures if the owner or operator of a regulated facility is unable or unwilling to pay.

Date of Government Version: 12/01/2015
Date Data Arrived at EDR: 12/29/2015
Date Made Active in Reports: 02/11/2016
Number of Days to Update: 44

Source: Department of Environmental Conservation
Telephone: 518-402-8712
Last EDR Contact: 03/13/2017
Next Scheduled EDR Contact: 06/26/2017
Data Release Frequency: Varies

HSWDS: Hazardous Substance Waste Disposal Site Inventory
The list includes any known or suspected hazardous substance waste disposal sites. Also included are sites delisted from the Registry of Inactive Hazardous Waste Disposal Sites and non-Registry sites that U.S. EPA Preliminary Assessment (PA) reports or Site Investigation (SI) reports were prepared. Hazardous Substance Waste Disposal Sites are eligible to be Superfund sites now that the New York State Superfund has been refinanced and changed. This means that the study inventory has served its purpose and will no longer be maintained as a separate entity. The last version of the study inventory is frozen in time. The sites on the study will not automatically be made Superfund sites, rather each site will be further evaluated for listing on the Registry. So overtime they will be added to the registry or not.

Date of Government Version: 01/01/2003
Date Data Arrived at EDR: 10/20/2006
Date Made Active in Reports: 11/30/2006
Number of Days to Update: 41

Source: Department of Environmental Conservation
Telephone: 518-402-9564
Last EDR Contact: 05/26/2009
Next Scheduled EDR Contact: 08/24/2009
Data Release Frequency: No Update Planned

NY MANIFEST: Facility and Manifest Data
Manifest is a document that lists and tracks hazardous waste from the generator through transporters to a TSD facility.

Date of Government Version: 01/30/2017
Date Data Arrived at EDR: 02/01/2017
Date Made Active in Reports: 02/13/2017
Number of Days to Update: 12

Source: Department of Environmental Conservation
Telephone: 518-402-8651
Last EDR Contact: 02/01/2017
Next Scheduled EDR Contact: 05/08/2017
Data Release Frequency: Annually

SPDES: State Pollutant Discharge Elimination System
New York State has a state program which has been approved by the United States Environmental Protection Agency for the control of wastewater and stormwater discharges in accordance with the Clean Water Act. Under New York State law the program is known as the State Pollutant Discharge Elimination System (SPDES) and is broader in scope than that required by the Clean Water Act in that it controls point source discharges to groundwaters as well as surface waters.

Date of Government Version: 01/30/2017
Date Data Arrived at EDR: 02/03/2017
Date Made Active in Reports: 02/22/2017
Number of Days to Update: 19

Source: Department of Environmental Conservation
Telephone: 518-402-8233
Last EDR Contact: 01/23/2017
Next Scheduled EDR Contact: 05/08/2017
Data Release Frequency: No Update Planned

UIC: Underground Injection Control Wells
A listing of enhanced oil recovery underground injection wells.

Date of Government Version: 12/05/2016
Date Data Arrived at EDR: 12/08/2016
Date Made Active in Reports: 02/13/2017
Number of Days to Update: 67
Source: Department of Environmental Conservation
Telephone: 518-402-8056
Last EDR Contact: 03/08/2017
Next Scheduled EDR Contact: 06/19/2017
Data Release Frequency: Quarterly

ABANDONED MINES: Abandoned Mines
An inventory of land and water impacted by past mining (primarily coal mining) is maintained by OSMRE to provide information needed to implement the Surface Mining Control and Reclamation Act of 1977 (SMCRA). The inventory contains information on the location, type, and extent of AML impacts, as well as, information on the cost associated with the reclamation of those problems. The inventory is based upon field surveys by State, Tribal, and OSMRE program officials. It is dynamic to the extent that it is modified as new problems are identified and existing problems are reclaimed.

Date of Government Version: 03/14/2017
Date Data Arrived at EDR: 03/17/2017
Date Made Active in Reports: 04/07/2017
Number of Days to Update: 21
Source: Department of Interior
Telephone: 202-208-2609
Last EDR Contact: 03/13/2017
Next Scheduled EDR Contact: 06/26/2017
Data Release Frequency: Quarterly

ECHO: Enforcement & Compliance History Information
ECHO provides integrated compliance and enforcement information for about 800,000 regulated facilities nationwide.

Date of Government Version: 12/11/2016
Date Data Arrived at EDR: 12/20/2016
Date Made Active in Reports: 02/17/2017
Number of Days to Update: 59
Source: Environmental Protection Agency
Telephone: 202-564-2280
Last EDR Contact: 03/21/2017
Next Scheduled EDR Contact: 07/03/2017
Data Release Frequency: Quarterly

FUELS PROGRAM: EPA Fuels Program Registered Listing
This listing includes facilities that are registered under the Part 80 (Code of Federal Regulations) EPA Fuels Programs. All companies now are required to submit new and updated registrations.

Date of Government Version: 11/21/2016
Date Data Arrived at EDR: 11/22/2016
Date Made Active in Reports: 02/03/2017
Number of Days to Update: 73
Source: EPA
Telephone: 800-385-6164
Last EDR Contact: 02/22/2017
Next Scheduled EDR Contact: 06/05/2017
Data Release Frequency: Quarterly

EDR HIGH RISK HISTORICAL RECORDS

EDR Exclusive Records

EDR MGP: EDR Proprietary Manufactured Gas Plants
The EDR Proprietary Manufactured Gas Plant Database includes records of coal gas plants (manufactured gas plants) compiled by EDR's researchers. Manufactured gas sites were used in the United States from the 1800's to 1950's to produce a gas that could be distributed and used as fuel. These plants used whale oil, rosin, coal, or a mixture of coal, oil, and water that also produced a significant amount of waste. Many of the byproducts of the gas production, such as coal tar (oily waste containing volatile and non-volatile chemicals), sludges, oils and other compounds are potentially hazardous to human health and the environment. The byproduct from this process was frequently disposed of directly at the plant site and can remain or spread slowly, serving as a continuous source of soil and groundwater contamination.

Date of Government Version: N/A
Date Data Arrived at EDR: N/A
Date Made Active in Reports: N/A
Number of Days to Update: N/A
Source: EDR, Inc.
Telephone: N/A
Last EDR Contact: N/A
Next Scheduled EDR Contact: N/A
Data Release Frequency: No Update Planned

EDR Hist Auto: EDR Exclusive Historic Gas Stations

EDR has searched selected national collections of business directories and has collected listings of potential gas station/filling station/service station sites that were available to EDR researchers. EDR's review was limited to those categories of sources that might, in EDR's opinion, include gas station/filling station/service station establishments. The categories reviewed included, but were not limited to gas, gas station, gasoline station, filling station, auto, automobile repair, auto service station, service station, etc. This database falls within a category of information EDR classifies as "High Risk Historical Records", or HRHR. EDR's HRHR effort presents unique and sometimes proprietary data about past sites and operations that typically create environmental concerns, but may not show up in current government records searches.

Date of Government Version: N/A
Date Data Arrived at EDR: N/A
Date Made Active in Reports: N/A
Number of Days to Update: N/A

Source: EDR, Inc.
Telephone: N/A
Last EDR Contact: N/A
Next Scheduled EDR Contact: N/A
Data Release Frequency: Varies

EDR Hist Cleaner: EDR Exclusive Historic Dry Cleaners

EDR has searched selected national collections of business directories and has collected listings of potential dry cleaner sites that were available to EDR researchers. EDR's review was limited to those categories of sources that might, in EDR's opinion, include dry cleaning establishments. The categories reviewed included, but were not limited to dry cleaners, cleaners, laundry, laundromat, cleaning/laundry, wash & dry etc. This database falls within a category of information EDR classifies as "High Risk Historical Records", or HRHR. EDR's HRHR effort presents unique and sometimes proprietary data about past sites and operations that typically create environmental concerns, but may not show up in current government records searches.

Date of Government Version: N/A
Date Data Arrived at EDR: N/A
Date Made Active in Reports: N/A
Number of Days to Update: N/A

Source: EDR, Inc.
Telephone: N/A
Last EDR Contact: N/A
Next Scheduled EDR Contact: N/A
Data Release Frequency: Varies

EDR RECOVERED GOVERNMENT ARCHIVES

Exclusive Recovered Govt. Archives

RGA HWS: Recovered Government Archive State Hazardous Waste Facilities List

The EDR Recovered Government Archive State Hazardous Waste database provides a list of SHWS incidents derived from historical databases and includes many records that no longer appear in current government lists. Compiled from Records formerly available from the Department of Environmental Conservation in New York.

Date of Government Version: N/A
Date Data Arrived at EDR: 07/01/2013
Date Made Active in Reports: 12/30/2013
Number of Days to Update: 182

Source: Department of Environmental Conservation
Telephone: N/A
Last EDR Contact: 06/01/2012
Next Scheduled EDR Contact: N/A
Data Release Frequency: Varies

RGA LF: Recovered Government Archive Solid Waste Facilities List

The EDR Recovered Government Archive Landfill database provides a list of landfills derived from historical databases and includes many records that no longer appear in current government lists. Compiled from Records formerly available from the Department of Environmental Conservation in New York.

Date of Government Version: N/A
Date Data Arrived at EDR: 07/01/2013
Date Made Active in Reports: 01/10/2014
Number of Days to Update: 193

Source: Department of Environmental Conservation
Telephone: N/A
Last EDR Contact: 06/01/2012
Next Scheduled EDR Contact: N/A
Data Release Frequency: Varies

GOVERNMENT RECORDS SEARCHED / DATA CURRENCY TRACKING

COUNTY RECORDS

CORTLAND COUNTY:

Cortland County Storage Tank Listing
A listing of aboveground storage tank sites located in Cortland County.

Date of Government Version: 11/25/2016
Date Data Arrived at EDR: 12/02/2016
Date Made Active in Reports: 02/10/2017
Number of Days to Update: 70

Source: Cortland County Health Department
Telephone: 607-753-5035
Last EDR Contact: 01/30/2017
Next Scheduled EDR Contact: 05/08/2017
Data Release Frequency: Quarterly

Cortland County Storage Tank Listing
A listing of underground storage tank sites located in Cortland County.

Date of Government Version: 11/25/2016
Date Data Arrived at EDR: 12/02/2016
Date Made Active in Reports: 02/10/2017
Number of Days to Update: 70

Source: Cortland County Health Department
Telephone: 607-753-5035
Last EDR Contact: 01/30/2017
Next Scheduled EDR Contact: 05/08/2017
Data Release Frequency: Quarterly

NASSAU COUNTY:

Registered Tank Database
A listing of aboveground storage tank sites located in Nassau County.

Date of Government Version: 01/09/2017
Date Data Arrived at EDR: 01/11/2017
Date Made Active in Reports: 02/15/2017
Number of Days to Update: 35

Source: Nassau County Health Department
Telephone: 516-571-3314
Last EDR Contact: 04/03/2017
Next Scheduled EDR Contact: 07/17/2017
Data Release Frequency: No Update Planned

Storage Tank Database
A listing of aboveground storage tank sites located in Nassau County.

Date of Government Version: 02/15/2011
Date Data Arrived at EDR: 02/23/2011
Date Made Active in Reports: 03/29/2011
Number of Days to Update: 34

Source: Nassau County Office of the Fire Marshal
Telephone: 516-572-1000
Last EDR Contact: 01/30/2017
Next Scheduled EDR Contact: 05/08/2017
Data Release Frequency: Varies

Registered Tank Database in Nassau County
A listing of facilities in Nassau County with storage tanks.

Date of Government Version: 01/09/2017
Date Data Arrived at EDR: 01/11/2017
Date Made Active in Reports: 02/15/2017
Number of Days to Update: 35

Source: Nassau County Department of Health
Telephone: 516-227-9691
Last EDR Contact: 04/03/2017
Next Scheduled EDR Contact: 07/17/2017
Data Release Frequency: Varies

Registered Tank Database
A listing of underground storage tank sites located in Nassau County.

Date of Government Version: 01/09/2017
Date Data Arrived at EDR: 01/11/2017
Date Made Active in Reports: 02/15/2017
Number of Days to Update: 35

Source: Nassau County Health Department
Telephone: 516-571-3314
Last EDR Contact: 04/03/2017
Next Scheduled EDR Contact: 07/17/2017
Data Release Frequency: No Update Planned

Storage Tank Database
A listing of underground storage tank sites located in Nassau County.

Date of Government Version: 02/15/2011
Date Data Arrived at EDR: 02/23/2011
Date Made Active in Reports: 03/29/2011
Number of Days to Update: 34
Source: Nassau County Office of the Fire Marshal
Telephone: 516-572-1000
Last EDR Contact: 01/30/2017
Next Scheduled EDR Contact: 05/08/2017
Data Release Frequency: Varies

ROCKLAND COUNTY:

Petroleum Bulk Storage Database
A listing of aboveground storage tank sites located in Rockland County.

Date of Government Version: 12/20/2016
Date Data Arrived at EDR: 12/21/2016
Date Made Active in Reports: 02/10/2017
Number of Days to Update: 51
Source: Rockland County Health Department
Telephone: 914-364-2605
Last EDR Contact: 03/06/2017
Next Scheduled EDR Contact: 06/19/2017
Data Release Frequency: Quarterly

Petroleum Bulk Storage Database
A listing of underground storage tank sites located in Rockland County.

Date of Government Version: 12/20/2016
Date Data Arrived at EDR: 12/21/2016
Date Made Active in Reports: 02/10/2017
Number of Days to Update: 51
Source: Rockland County Health Department
Telephone: 914-364-2605
Last EDR Contact: 03/06/2017
Next Scheduled EDR Contact: 06/19/2017
Data Release Frequency: Quarterly

SUFFOLK COUNTY:

Storage Tank Database
A listing of aboveground storage tank sites located in Suffolk County.

Date of Government Version: 03/03/2015
Date Data Arrived at EDR: 03/10/2015
Date Made Active in Reports: 03/23/2015
Number of Days to Update: 13
Source: Suffolk County Department of Health Services
Telephone: 631-854-2521
Last EDR Contact: 01/30/2017
Next Scheduled EDR Contact: 05/08/2017
Data Release Frequency: No Update Planned

Storage Tank Database
A listing of underground storage tank sites located in Suffolk County.

Date of Government Version: 03/03/2015
Date Data Arrived at EDR: 03/10/2015
Date Made Active in Reports: 03/23/2015
Number of Days to Update: 13
Source: Suffolk County Department of Health Services
Telephone: 631-854-2521
Last EDR Contact: 01/30/2017
Next Scheduled EDR Contact: 05/08/2017
Data Release Frequency: No Update Planned

WESTCHESTER COUNTY:

Listing of Storage Tanks
A listing of aboveground storage tank sites located in Westchester County.

Date of Government Version: 01/13/2017
Date Data Arrived at EDR: 01/20/2017
Date Made Active in Reports: 02/15/2017
Number of Days to Update: 26
Source: Westchester County Department of Health
Telephone: 914-813-5161
Last EDR Contact: 01/18/2017
Next Scheduled EDR Contact: 05/08/2017
Data Release Frequency: Varies

Listing of Storage Tanks

A listing of underground storage tank sites located in Westchester County.

Date of Government Version: 01/13/2017
Date Data Arrived at EDR: 01/20/2017
Date Made Active in Reports: 02/15/2017
Number of Days to Update: 26

Source: Westchester County Department of Health
Telephone: 914-813-5161
Last EDR Contact: 01/18/2017
Next Scheduled EDR Contact: 05/08/2017
Data Release Frequency: Varies

OTHER DATABASE(S)

Depending on the geographic area covered by this report, the data provided in these specialty databases may or may not be complete. For example, the existence of wetlands information data in a specific report does not mean that all wetlands in the area covered by the report are included. Moreover, the absence of any reported wetlands information does not necessarily mean that wetlands do not exist in the area covered by the report.

CT MANIFEST: Hazardous Waste Manifest Data

Facility and manifest data. Manifest is a document that lists and tracks hazardous waste from the generator through transporters to a tsd facility.

Date of Government Version: 07/30/2013
Date Data Arrived at EDR: 08/19/2013
Date Made Active in Reports: 10/03/2013
Number of Days to Update: 45

Source: Department of Energy & Environmental Protection
Telephone: 860-424-3375
Last EDR Contact: 11/11/2016
Next Scheduled EDR Contact: 02/27/2017
Data Release Frequency: No Update Planned

NJ MANIFEST: Manifest Information

Hazardous waste manifest information.

Date of Government Version: 12/31/2015
Date Data Arrived at EDR: 09/29/2016
Date Made Active in Reports: 01/03/2017
Number of Days to Update: 96

Source: Department of Environmental Protection
Telephone: N/A
Last EDR Contact: 01/09/2017
Next Scheduled EDR Contact: 04/24/2017
Data Release Frequency: Annually

PA MANIFEST: Manifest Information

Hazardous waste manifest information.

Date of Government Version: 12/31/2015
Date Data Arrived at EDR: 07/22/2016
Date Made Active in Reports: 11/22/2016
Number of Days to Update: 123

Source: Department of Environmental Protection
Telephone: 717-783-8990
Last EDR Contact: 01/12/2017
Next Scheduled EDR Contact: 05/01/2017
Data Release Frequency: Annually

RI MANIFEST: Manifest information

Hazardous waste manifest information

Date of Government Version: 12/31/2013
Date Data Arrived at EDR: 06/19/2015
Date Made Active in Reports: 07/15/2015
Number of Days to Update: 26

Source: Department of Environmental Management
Telephone: 401-222-2797
Last EDR Contact: 02/21/2017
Next Scheduled EDR Contact: 06/05/2017
Data Release Frequency: Annually

VT MANIFEST: Hazardous Waste Manifest Data

Hazardous waste manifest information.

Date of Government Version: 11/07/2016
Date Data Arrived at EDR: 11/18/2016
Date Made Active in Reports: 01/06/2017
Number of Days to Update: 49

Source: Department of Environmental Conservation
Telephone: 802-241-3443
Last EDR Contact: 01/17/2017
Next Scheduled EDR Contact: 05/01/2017
Data Release Frequency: Annually

WI MANIFEST: Manifest Information
Hazardous waste manifest information.

Date of Government Version: 12/31/2015
Date Data Arrived at EDR: 04/14/2016
Date Made Active in Reports: 06/03/2016
Number of Days to Update: 50

Source: Department of Natural Resources
Telephone: N/A
Last EDR Contact: 03/13/2017
Next Scheduled EDR Contact: 06/26/2017
Data Release Frequency: Annually

Oil/Gas Pipelines
Source: PennWell Corporation
Petroleum Bundle (Crude Oil, Refined Products, Petrochemicals, Gas Liquids (LPG/NGL), and Specialty Gases (Miscellaneous)) N = Natural Gas Bundle (Natural Gas, Gas Liquids (LPG/NGL), and Specialty Gases (Miscellaneous)). This map includes information copyrighted by PennWell Corporation. This information is provided on a best effort basis and PennWell Corporation does not guarantee its accuracy nor warrant its fitness for any particular purpose. Such information has been reprinted with the permission of PennWell.

Electric Power Transmission Line Data
Source: PennWell Corporation
This map includes information copyrighted by PennWell Corporation. This information is provided on a best effort basis and PennWell Corporation does not guarantee its accuracy nor warrant its fitness for any particular purpose. Such information has been reprinted with the permission of PennWell.

Sensitive Receptors: There are individuals deemed sensitive receptors due to their fragile immune systems and special sensitivity to environmental discharges. These sensitive receptors typically include the elderly, the sick, and children. While the location of all sensitive receptors cannot be determined, EDR indicates those buildings and facilities - schools, daycares, hospitals, medical centers, and nursing homes - where individuals who are sensitive receptors are likely to be located.

AHA Hospitals:
Source: American Hospital Association, Inc.
Telephone: 312-280-5991
The database includes a listing of hospitals based on the American Hospital Association's annual survey of hospitals.

Medical Centers: Provider of Services Listing
Source: Centers for Medicare & Medicaid Services
Telephone: 410-786-3000
A listing of hospitals with Medicare provider number, produced by Centers of Medicare & Medicaid Services, a federal agency within the U.S. Department of Health and Human Services.

Nursing Homes
Source: National Institutes of Health
Telephone: 301-594-6248
Information on Medicare and Medicaid certified nursing homes in the United States.

Public Schools
Source: National Center for Education Statistics
Telephone: 202-502-7300
The National Center for Education Statistics' primary database on elementary and secondary public education in the United States. It is a comprehensive, annual, national statistical database of all public elementary and secondary schools and school districts, which contains data that are comparable across all states.

Private Schools
Source: National Center for Education Statistics
Telephone: 202-502-7300
The National Center for Education Statistics' primary database on private school locations in the United States.

Daycare Centers: Day Care Providers
Source: Department of Health
Telephone: 212-676-2444

Flood Zone Data: This data was obtained from the Federal Emergency Management Agency (FEMA). It depicts 100-year and 500-year flood zones as defined by FEMA. It includes the National Flood Hazard Layer (NFHL) which incorporates Flood Insurance Rate Map (FIRM) data and Q3 data from FEMA in areas not covered by NFHL.
Source: FEMA
Telephone: 877-336-2627
Date of Government Version: 2003, 2015

GOVERNMENT RECORDS SEARCHED / DATA CURRENCY TRACKING

NWI: National Wetlands Inventory. This data, available in select counties across the country, was obtained by EDR in 2002, 2005 and 2010 from the U.S. Fish and Wildlife Service.

State Wetlands Data: Freshwater Wetlands
Source: Department of Environmental Conservation
Telephone: 518-402-8961

Current USGS 7.5 Minute Topographic Map
Source: U.S. Geological Survey

STREET AND ADDRESS INFORMATION

© 2015 TomTom North America, Inc. All rights reserved. This material is proprietary and the subject of copyright protection and other intellectual property rights owned by or licensed to Tele Atlas North America, Inc. The use of this material is subject to the terms of a license agreement. You will be held liable for any unauthorized copying or disclosure of this material.

GEOCHECK ®- PHYSICAL SETTING SOURCE ADDENDUM

TARGET PROPERTY ADDRESS

25 RANO STREET SITE
25 RANO STREET
BUFFALO, NY 14207

TARGET PROPERTY COORDINATES

Latitude (North):	42.946501 - 42° 56' 47.40''
Longitude (West):	78.900788 - 78° 54' 2.84''
Universal Tranverse Mercator:	Zone 17
UTM X (Meters):	671259.3
UTM Y (Meters):	4756797.0
Elevation:	591 ft. above sea level

USGS TOPOGRAPHIC MAP

Target Property Map:	5938774 BUFFALO NW, NY
Version Date:	2013

EDR's GeoCheck Physical Setting Source Addendum is provided to assist the environmental professional in forming an opinion about the impact of potential contaminant migration.

Assessment of the impact of contaminant migration generally has two principal investigative components:

1. Groundwater flow direction, and
2. Groundwater flow velocity.

Groundwater flow direction may be impacted by surface topography, hydrology, hydrogeology, characteristics of the soil, and nearby wells. Groundwater flow velocity is generally impacted by the nature of the geologic strata.

GEOCHECK® - PHYSICAL SETTING SOURCE SUMMARY

GROUNDWATER FLOW DIRECTION INFORMATION

Groundwater flow direction for a particular site is best determined by a qualified environmental professional using site-specific well data. If such data is not reasonably ascertainable, it may be necessary to rely on other sources of information, such as surface topographic information, hydrologic information, hydrogeologic data collected on nearby properties, and regional groundwater flow information (from deep aquifers).

TOPOGRAPHIC INFORMATION

Surface topography may be indicative of the direction of surficial groundwater flow. This information can be used to assist the environmental professional in forming an opinion about the impact of nearby contaminated properties or, should contamination exist on the target property, what downgradient sites might be impacted.

TARGET PROPERTY TOPOGRAPHY

General Topographic Gradient: General West

SURROUNDING TOPOGRAPHY: ELEVATION PROFILES

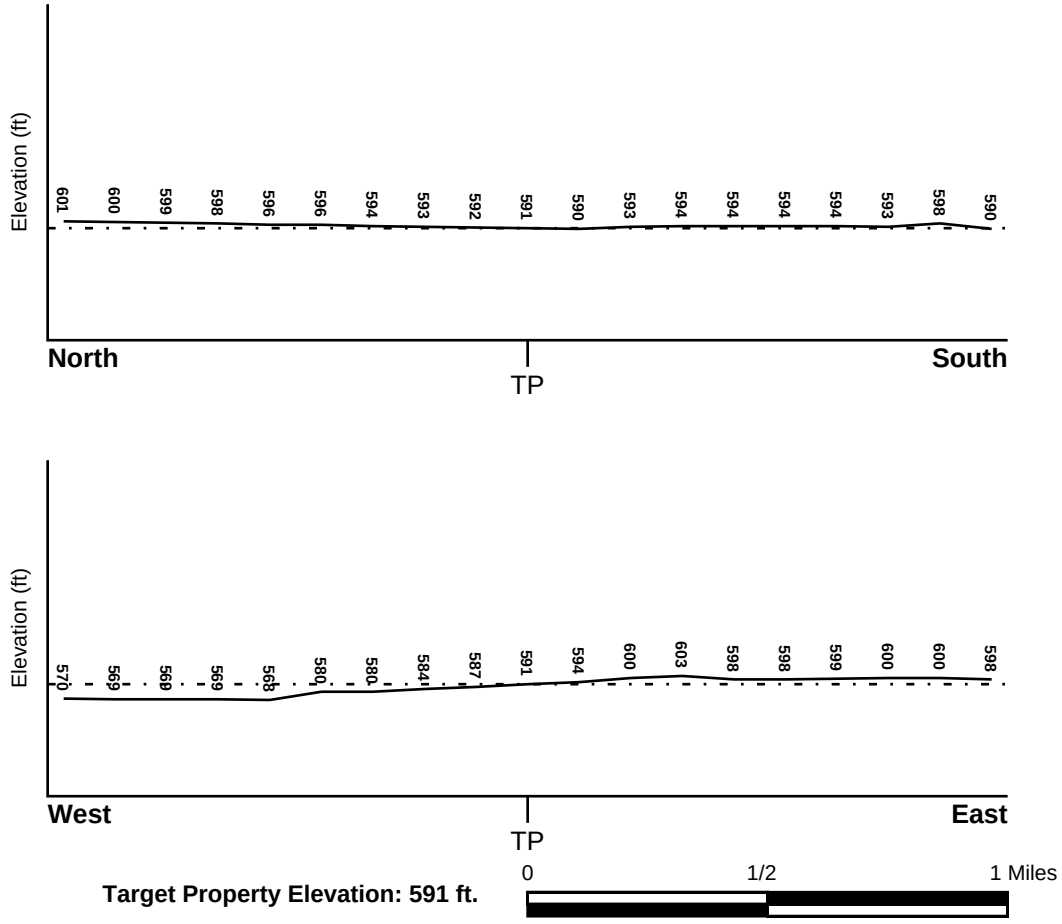

Source: Topography has been determined from the USGS 7.5' Digital Elevation Model and should be evaluated on a relative (not an absolute) basis. Relative elevation information between sites of close proximity should be field verified.

GEOCHECK® - PHYSICAL SETTING SOURCE SUMMARY

HYDROLOGIC INFORMATION

Surface water can act as a hydrologic barrier to groundwater flow. Such hydrologic information can be used to assist the environmental professional in forming an opinion about the impact of nearby contaminated properties or, should contamination exist on the target property, what downgradient sites might be impacted.

Refer to the Physical Setting Source Map following this summary for hydrologic information (major waterways and bodies of water).

FEMA FLOOD ZONE

Flood Plain Panel at Target Property	FEMA Source Type
36029C0185G	FEMA FIRM Flood data

Additional Panels in search area:	FEMA Source Type
3602300015B	FEMA Q3 Flood data

NATIONAL WETLAND INVENTORY

NWI Quad at Target Property	NWI Electronic Data Coverage
BUFFALO NW	YES - refer to the Overview Map and Detail Map

HYDROGEOLOGIC INFORMATION

Hydrogeologic information obtained by installation of wells on a specific site can often be an indicator of groundwater flow direction in the immediate area. Such hydrogeologic information can be used to assist the environmental professional in forming an opinion about the impact of nearby contaminated properties or, should contamination exist on the target property, what downgradient sites might be impacted.

Site-Specific Hydrogeological Data*:

Search Radius:	1.25 miles
Status:	Not found

AQUIFLOW®

Search Radius: 1.000 Mile.

EDR has developed the AQUIFLOW Information System to provide data on the general direction of groundwater flow at specific points. EDR has reviewed reports submitted by environmental professionals to regulatory authorities at select sites and has extracted the date of the report, groundwater flow direction as determined hydrogeologically, and the depth to water table.

MAP ID	LOCATION FROM TP	GENERAL DIRECTION GROUNDWATER FLOW
Not Reported		

* ©1996 Site−specific hydrogeological data gathered by CERCLIS Alerts, Inc., Bainbridge Island, WA. All rights reserved. All of the information and opinions presented are those of the cited EPA report(s), which were completed under a Comprehensive Environmental Response Compensation and Liability Information System (CERCLIS) investigation.

GEOCHECK® - PHYSICAL SETTING SOURCE SUMMARY

GROUNDWATER FLOW VELOCITY INFORMATION

Groundwater flow velocity information for a particular site is best determined by a qualified environmental professional using site specific geologic and soil strata data. If such data are not reasonably ascertainable, it may be necessary to rely on other sources of information, including geologic age identification, rock stratigraphic unit and soil characteristics data collected on nearby properties and regional soil information. In general, contaminant plumes move more quickly through sandy-gravelly types of soils than silty-clayey types of soils.

GEOLOGIC INFORMATION IN GENERAL AREA OF TARGET PROPERTY

Geologic information can be used by the environmental professional in forming an opinion about the relative speed at which contaminant migration may be occurring.

ROCK STRATIGRAPHIC UNIT

Era:	Paleozoic
System:	Silurian
Series:	Upper Silurian (Cayugan)
Code:	S3 *(decoded above as Era, System & Series)*

GEOLOGIC AGE IDENTIFICATION

Category: Stratifed Sequence

Geologic Age and Rock Stratigraphic Unit Source: P.G. Schruben, R.E. Arndt and W.J. Bawiec, Geology of the Conterminous U.S. at 1:2,500,000 Scale - a digital representation of the 1974 P.B. King and H.M. Beikman Map, USGS Digital Data Series DDS - 11 (1994).

SSURGO SOIL MAP - 4903044.2s

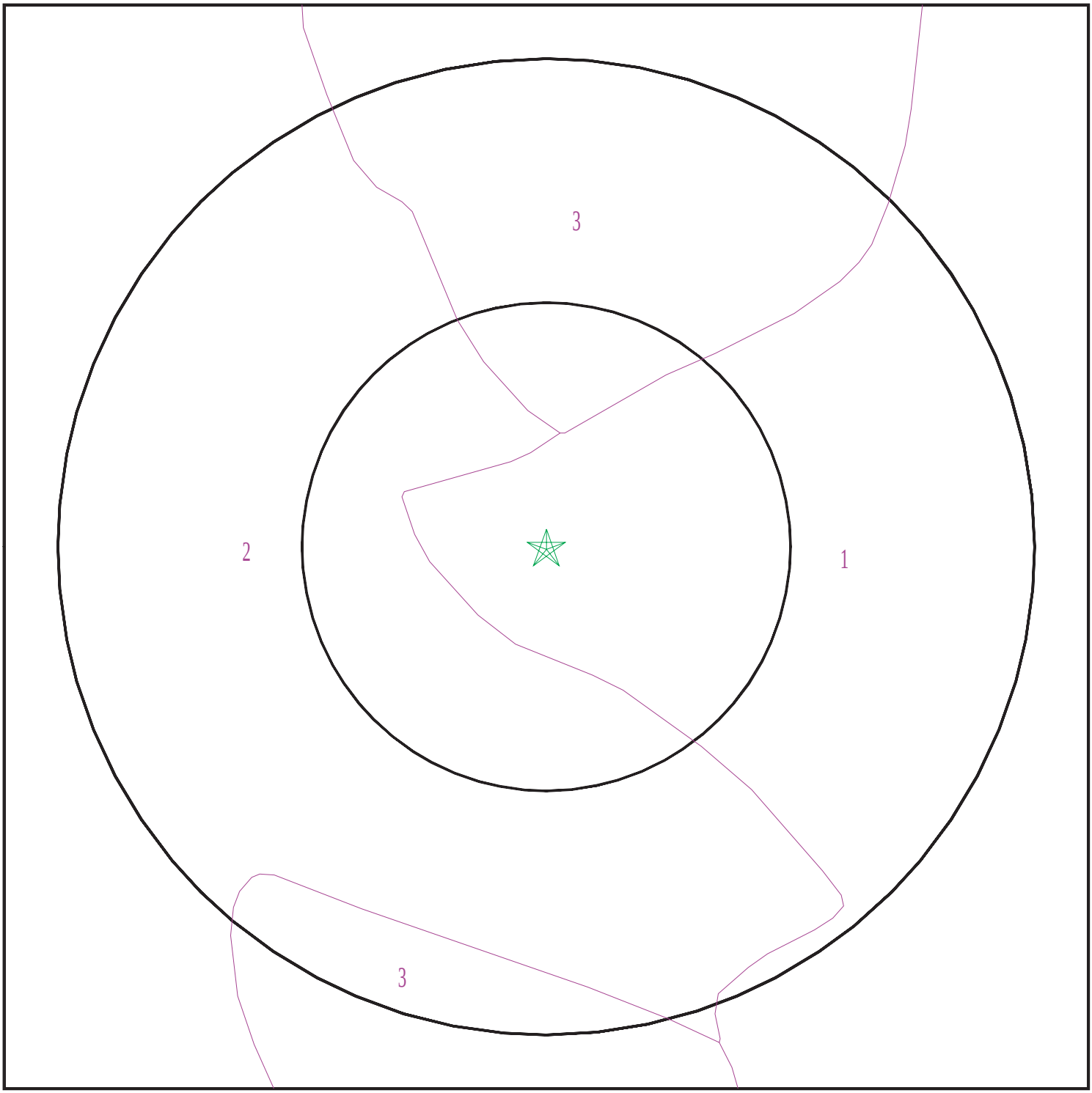

SITE NAME:	25 Rano Street Site	CLIENT:	TurnKey Environmental Restoration, LLC.
ADDRESS:	25 Rano Street Buffalo NY 14207	CONTACT:	Bryan Mayback
LAT/LONG:	42.946501 / 78.900788	INQUIRY #:	4903044.2s
		DATE:	April 10, 2017 11:00 am

Copyright © 2017 EDR, Inc. © 2015 TomTom Rel. 2015.

GEOCHECK® - PHYSICAL SETTING SOURCE SUMMARY

DOMINANT SOIL COMPOSITION IN GENERAL AREA OF TARGET PROPERTY

The U.S. Department of Agriculture's (USDA) Soil Conservation Service (SCS) leads the National Cooperative Soil Survey (NCSS) and is responsible for collecting, storing, maintaining and distributing soil survey information for privately owned lands in the United States. A soil map in a soil survey is a representation of soil patterns in a landscape. The following information is based on Soil Conservation Service SSURGO data.

Soil Map ID: 1

Soil Component Name: Urban land

Soil Surface Texture:
Hydrologic Group: Not reported

Soil Drainage Class:
Hydric Status: Unknown

Corrosion Potential - Uncoated Steel: Not Reported

Depth to Bedrock Min: > 0 inches

Depth to Watertable Min: > 0 inches

No Layer Information available.

Soil Map ID: 2

Soil Component Name: Urban

Soil Surface Texture:
Hydrologic Group: Not reported

Soil Drainage Class:
Hydric Status: Unknown

Corrosion Potential - Uncoated Steel: Not Reported

Depth to Bedrock Min: > 0 inches

Depth to Watertable Min: > 69 inches

No Layer Information available.

Soil Map ID: 3

Soil Component Name: Urban

Soil Surface Texture:
Hydrologic Group: Not reported

Soil Drainage Class:

GEOCHECK® - PHYSICAL SETTING SOURCE SUMMARY

Hydric Status: Unknown

Corrosion Potential - Uncoated Steel: Not Reported

Depth to Bedrock Min: > 0 inches

Depth to Watertable Min: > 31 inches

No Layer Information available.

LOCAL / REGIONAL WATER AGENCY RECORDS

EDR Local/Regional Water Agency records provide water well information to assist the environmental professional in assessing sources that may impact ground water flow direction, and in forming an opinion about the impact of contaminant migration on nearby drinking water wells.

WELL SEARCH DISTANCE INFORMATION

DATABASE	SEARCH DISTANCE (miles)
Federal USGS	1.000
Federal FRDS PWS	Nearest PWS within 0.001 miles
State Database	1.000

FEDERAL USGS WELL INFORMATION

MAP ID	WELL ID	LOCATION FROM TP
1	USGS40000865927	1/8 - 1/4 Mile WSW
2	USGS40000866071	1/4 - 1/2 Mile NW
3	USGS40000866022	1/4 - 1/2 Mile ENE
4	USGS40000865916	1/4 - 1/2 Mile WSW
5	USGS40000865848	1/4 - 1/2 Mile SW
6	USGS40000865901	1/4 - 1/2 Mile WSW
7	USGS40000866159	1/2 - 1 Mile NW
8	USGS40000865721	1/2 - 1 Mile South
9	USGS40000865722	1/2 - 1 Mile SSW
10	USGS40000866177	1/2 - 1 Mile NW
11	USGS40000866012	1/2 - 1 Mile West
12	USGS40000866337	1/2 - 1 Mile NNE
A13	USGS40000866087	1/2 - 1 Mile WNW
A14	USGS40000866178	1/2 - 1 Mile WNW
15	USGS40000866302	1/2 - 1 Mile NE
16	USGS40000866268	1/2 - 1 Mile NW
17	USGS40000865672	1/2 - 1 Mile South

FEDERAL FRDS PUBLIC WATER SUPPLY SYSTEM INFORMATION

MAP ID	WELL ID	LOCATION FROM TP

GEOCHECK® - PHYSICAL SETTING SOURCE SUMMARY

FEDERAL FRDS PUBLIC WATER SUPPLY SYSTEM INFORMATION

MAP ID	WELL ID	LOCATION FROM TP
No PWS System Found		

Note: PWS System location is not always the same as well location.

STATE DATABASE WELL INFORMATION

MAP ID	WELL ID	LOCATION FROM TP
No Wells Found		

OTHER STATE DATABASE INFORMATION

STATE OIL/GAS WELL INFORMATION

MAP ID	WELL ID	LOCATION FROM TP
1	NYOG80000032558	1/2 - 1 Mile ENE
2	NYOG80000032557	1/2 - 1 Mile NE
A3	NYOG80000031754	1/2 - 1 Mile NE
A4	NYOG80000032009	1/2 - 1 Mile NE
A5	NYOG80000032011	1/2 - 1 Mile NE
B6	NYOG80000032012	1/2 - 1 Mile NNE
B7	NYOG80000032010	1/2 - 1 Mile NNE

PHYSICAL SETTING SOURCE MAP - 4903044.2s

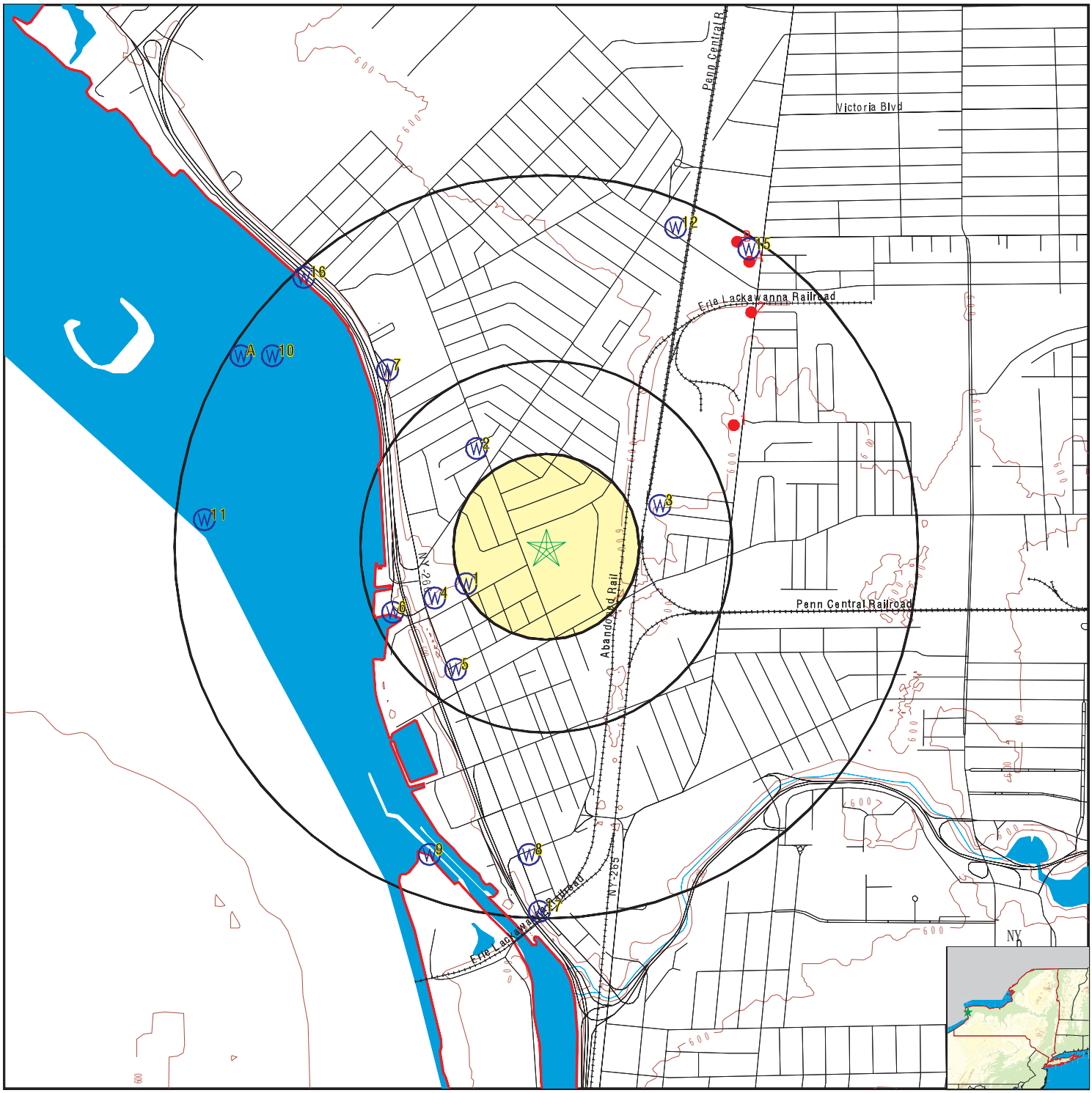

- County Boundary
- Major Roads
- Contour Lines
- Earthquake epicenter, Richter 5 or greater
- Water Wells
- Public Water Supply Wells
- Cluster of Multiple Icons
- Groundwater Flow Direction
- GI Indeterminate Groundwater Flow at Location
- GV Groundwater Flow Varies at Location
- HD Closest Hydrogeological Data
- Oil, gas or related wells

SITE NAME:	25 Rano Street Site	CLIENT:	TurnKey Environmental Restoration, LLC.
ADDRESS:	25 Rano Street Buffalo NY 14207	CONTACT:	Bryan Mayback
LAT/LONG:	42.946501 / 78.900788	INQUIRY #:	4903044.2s
		DATE:	April 10, 2017 10:59 am

Copyright © 2017 EDR, Inc. © 2015 TomTom Rel. 2015.

GEOCHECK® - PHYSICAL SETTING SOURCE MAP FINDINGS

Map ID
Direction
Distance
Elevation | Database | EDR ID Number

1
WSW **FED USGS** **USGS40000865927**
1/8 - 1/4 Mile
Lower

Org. Identifier:	USGS-NY		
Formal name:	USGS New York Water Science Center		
Monloc Identifier:	USGS-425642078541901		
Monloc name:	E 408		
Monloc type:	Well: Test hole not completed as a well		
Monloc desc:	Niagara Project: BNW-32		
Huc code:	Not Reported	Drainagearea value:	Not Reported
Drainagearea Units:	Not Reported	Contrib drainagearea:	Not Reported
Contrib drainagearea units:	Not Reported	Latitude:	42.9450573
Longitude:	-78.9050372	Sourcemap scale:	24000
Horiz Acc measure:	10	Horiz Acc measure units:	seconds
Horiz Collection method:	Interpolated from map		
Horiz coord refsys:	NAD83	Vert measure val:	579
Vert measure units:	feet	Vertacc measure val:	10
Vert accmeasure units:	feet		
Vertcollection method:	Interpolated from topographic map		
Vert coord refsys:	NGVD29	Countrycode:	US
Aquifername:	Not Reported		
Formation type:	Not Reported		
Aquifer type:	Not Reported		
Construction date:	Not Reported	Welldepth:	Not Reported
Welldepth units:	Not Reported	Wellholedepth:	Not Reported
Wellholedepth units:	Not Reported		

Ground-water levels, Number of Measurements: 0

2
NW **FED USGS** **USGS40000866071**
1/4 - 1/2 Mile
Higher

Org. Identifier:	USGS-NY		
Formal name:	USGS New York Water Science Center		
Monloc Identifier:	USGS-425701078541701		
Monloc name:	E 424		
Monloc type:	Well: Test hole not completed as a well		
Monloc desc:	Niagara Project: BNW-34		
Huc code:	Not Reported	Drainagearea value:	Not Reported
Drainagearea Units:	Not Reported	Contrib drainagearea:	Not Reported
Contrib drainagearea units:	Not Reported	Latitude:	42.9503351
Longitude:	-78.9044817	Sourcemap scale:	24000
Horiz Acc measure:	10	Horiz Acc measure units:	seconds
Horiz Collection method:	Interpolated from map		
Horiz coord refsys:	NAD83	Vert measure val:	592
Vert measure units:	feet	Vertacc measure val:	10
Vert accmeasure units:	feet		
Vertcollection method:	Interpolated from topographic map		
Vert coord refsys:	NGVD29	Countrycode:	US
Aquifername:	Not Reported		
Formation type:	Not Reported		

Aquifer type:	Not Reported		
Construction date:	Not Reported	Welldepth:	Not Reported
Welldepth units:	Not Reported	Wellholedepth:	Not Reported
Wellholedepth units:	Not Reported		

Ground-water levels, Number of Measurements: 0

3
ENE **FED USGS** **USGS40000866022**
1/4 - 1/2 Mile
Higher

Org. Identifier:	USGS-NY		
Formal name:	USGS New York Water Science Center		
Monloc Identifier:	USGS-425653078534201		
Monloc name:	E 417		
Monloc type:	Well: Test hole not completed as a well		
Monloc desc:	Niagara Project: BNW-33		
Huc code:	Not Reported	Drainagearea value:	Not Reported
Drainagearea Units:	Not Reported	Contrib drainagearea:	Not Reported
Contrib drainagearea units:	Not Reported	Latitude:	42.9481129
Longitude:	-78.894759	Sourcemap scale:	24000
Horiz Acc measure:	10	Horiz Acc measure units:	seconds
Horiz Collection method:	Interpolated from map		
Horiz coord refsys:	NAD83	Vert measure val:	599
Vert measure units:	feet	Vertacc measure val:	10
Vert accmeasure units:	feet		
Vertcollection method:	Interpolated from topographic map		
Vert coord refsys:	NGVD29	Countrycode:	US
Aquifername:	Not Reported		
Formation type:	Not Reported		
Aquifer type:	Not Reported		
Construction date:	Not Reported	Welldepth:	Not Reported
Welldepth units:	Not Reported	Wellholedepth:	Not Reported
Wellholedepth units:	Not Reported		

Ground-water levels, Number of Measurements: 0

4
WSW **FED USGS** **USGS40000865916**
1/4 - 1/2 Mile
Lower

Org. Identifier:	USGS-NY		
Formal name:	USGS New York Water Science Center		
Monloc Identifier:	USGS-425640078542501		
Monloc name:	E 405		
Monloc type:	Well: Test hole not completed as a well		
Monloc desc:	Hertel Avenue Underflow Sewer: Boring 1		
Huc code:	04120104	Drainagearea value:	Not Reported
Drainagearea Units:	Not Reported	Contrib drainagearea:	Not Reported
Contrib drainagearea units:	Not Reported	Latitude:	42.9445018
Longitude:	-78.9067039	Sourcemap scale:	24000
Horiz Acc measure:	5	Horiz Acc measure units:	seconds
Horiz Collection method:	Interpolated from map		
Horiz coord refsys:	NAD83	Vert measure val:	577.59
Vert measure units:	feet	Vertacc measure val:	0.1
Vert accmeasure units:	feet		
Vertcollection method:	Level or other surveying method		
Vert coord refsys:	NGVD29	Countrycode:	US
Aquifername:	Not Reported		
Formation type:	Not Reported		

Aquifer type:	Not Reported		
Construction date:	19731117	Welldepth:	Not Reported
Welldepth units:	Not Reported	Wellholedepth:	375
Wellholedepth units:	ft		

Ground-water levels, Number of Measurements: 1

Date	Feet below Surface	Feet to Sealevel
1973-11-17	14	

5
SW **FED USGS** **USGS40000865848**
1/4 - 1/2 Mile
Lower

Org. Identifier:	USGS-NY		
Formal name:	USGS New York Water Science Center		
Monloc Identifier:	USGS-425630078542101		
Monloc name:	E 399		
Monloc type:	Well: Test hole not completed as a well		
Monloc desc:	Niagara Project: BNW-29		
Huc code:	Not Reported	Drainagearea value:	Not Reported
Drainagearea Units:	Not Reported	Contrib drainagearea:	Not Reported
Contrib drainagearea units:	Not Reported	Latitude:	42.941724
Longitude:	-78.9055927	Sourcemap scale:	24000
Horiz Acc measure:	10	Horiz Acc measure units:	seconds
Horiz Collection method:	Interpolated from map		
Horiz coord refsys:	NAD83	Vert measure val:	579
Vert measure units:	feet	Vertacc measure val:	10
Vert accmeasure units:	feet		
Vertcollection method:	Interpolated from topographic map		
Vert coord refsys:	NGVD29	Countrycode:	US
Aquifername:	Not Reported		
Formation type:	Not Reported		
Aquifer type:	Not Reported		
Construction date:	Not Reported	Welldepth:	Not Reported
Welldepth units:	Not Reported	Wellholedepth:	Not Reported
Wellholedepth units:	Not Reported		

Ground-water levels, Number of Measurements: 0

6
WSW **FED USGS** **USGS40000865901**
1/4 - 1/2 Mile
Lower

Org. Identifier:	USGS-NY		
Formal name:	USGS New York Water Science Center		
Monloc Identifier:	USGS-425638078543301		
Monloc name:	E 403		
Monloc type:	Well: Test hole not completed as a well		
Monloc desc:	Niagara Project: BNW-30		
Huc code:	Not Reported	Drainagearea value:	Not Reported
Drainagearea Units:	Not Reported	Contrib drainagearea:	Not Reported
Contrib drainagearea units:	Not Reported	Latitude:	42.9439462
Longitude:	-78.9089262	Sourcemap scale:	24000

Horiz Acc measure:	10	Horiz Acc measure units:	seconds
Horiz Collection method:	Interpolated from map		
Horiz coord refsys:	NAD83	Vert measure val:	571
Vert measure units:	feet	Vertacc measure val:	10
Vert accmeasure units:	feet		
Vertcollection method:	Interpolated from topographic map		
Vert coord refsys:	NGVD29	Countrycode:	US
Aquifername:	Not Reported		
Formation type:	Not Reported		
Aquifer type:	Not Reported		
Construction date:	Not Reported	Welldepth:	Not Reported
Welldepth units:	Not Reported	Wellholedepth:	Not Reported
Wellholedepth units:	Not Reported		

Ground-water levels, Number of Measurements: 0

7
NW **FED USGS** **USGS40000866159**
1/2 - 1 Mile
Lower

Org. Identifier:	USGS-NY		
Formal name:	USGS New York Water Science Center		
Monloc Identifier:	USGS-425712078543401		
Monloc name:	E 438		
Monloc type:	Well: Test hole not completed as a well		
Monloc desc:	Niagara Project: BNW-42		
Huc code:	Not Reported	Drainagearea value:	Not Reported
Drainagearea Units:	Not Reported	Contrib drainagearea:	Not Reported
Contrib drainagearea units:	Not Reported	Latitude:	42.9533906
Longitude:	-78.9092041	Sourcemap scale:	24000
Horiz Acc measure:	10	Horiz Acc measure units:	seconds
Horiz Collection method:	Interpolated from map		
Horiz coord refsys:	NAD83	Vert measure val:	580
Vert measure units:	feet	Vertacc measure val:	0.1
Vert accmeasure units:	feet		
Vertcollection method:	Interpolated from topographic map		
Vert coord refsys:	NGVD29	Countrycode:	US
Aquifername:	Not Reported		
Formation type:	Not Reported		
Aquifer type:	Not Reported		
Construction date:	Not Reported	Welldepth:	Not Reported
Welldepth units:	Not Reported	Wellholedepth:	Not Reported
Wellholedepth units:	Not Reported		

Ground-water levels, Number of Measurements: 0

8
South **FED USGS** **USGS40000865721**
1/2 - 1 Mile
Higher

Org. Identifier:	USGS-NY		
Formal name:	USGS New York Water Science Center		
Monloc Identifier:	USGS-425604078540701		
Monloc name:	E 393		
Monloc type:	Well: Test hole not completed as a well		
Monloc desc:	Niagara Project: BNW-27		
Huc code:	Not Reported	Drainagearea value:	Not Reported
Drainagearea Units:	Not Reported	Contrib drainagearea:	Not Reported
Contrib drainagearea units:	Not Reported	Latitude:	42.9345019
Longitude:	-78.9017036	Sourcemap scale:	24000

Horiz Acc measure:	10	Horiz Acc measure units:	seconds
Horiz Collection method:	Interpolated from map		
Horiz coord refsys:	NAD83	Vert measure val:	575
Vert measure units:	feet	Vertacc measure val:	10
Vert accmeasure units:	feet		
Vertcollection method:	Interpolated from topographic map		
Vert coord refsys:	NGVD29	Countrycode:	US
Aquifername:	Not Reported		
Formation type:	Not Reported		
Aquifer type:	Not Reported		
Construction date:	Not Reported	Welldepth:	Not Reported
Welldepth units:	Not Reported	Wellholedepth:	Not Reported
Wellholedepth units:	Not Reported		

Ground-water levels, Number of Measurements: 0

9
SSW **FED USGS** **USGS40000865722**
1/2 - 1 Mile
Lower

Org. Identifier:	USGS-NY		
Formal name:	USGS New York Water Science Center		
Monloc Identifier:	USGS-425604078542601		
Monloc name:	E 394		
Monloc type:	Well: Test hole not completed as a well		
Monloc desc:	Niagara Project: BNW-28		
Huc code:	Not Reported	Drainagearea value:	Not Reported
Drainagearea Units:	Not Reported	Contrib drainagearea:	Not Reported
Contrib drainagearea units:	Not Reported	Latitude:	42.9345018
Longitude:	-78.9069816	Sourcemap scale:	24000
Horiz Acc measure:	10	Horiz Acc measure units:	seconds
Horiz Collection method:	Interpolated from map		
Horiz coord refsys:	NAD83	Vert measure val:	570
Vert measure units:	feet	Vertacc measure val:	10
Vert accmeasure units:	feet		
Vertcollection method:	Interpolated from topographic map		
Vert coord refsys:	NGVD29	Countrycode:	US
Aquifername:	Not Reported		
Formation type:	Not Reported		
Aquifer type:	Not Reported		
Construction date:	Not Reported	Welldepth:	Not Reported
Welldepth units:	Not Reported	Wellholedepth:	Not Reported
Wellholedepth units:	Not Reported		

Ground-water levels, Number of Measurements: 0

10
NW **FED USGS** **USGS40000866177**
1/2 - 1 Mile
Lower

Org. Identifier:	USGS-NY		
Formal name:	USGS New York Water Science Center		
Monloc Identifier:	USGS-425714078545601		
Monloc name:	E 441		
Monloc type:	Well: Test hole not completed as a well		
Monloc desc:	Tonawanda water supply project: B-8		
Huc code:	04120104	Drainagearea value:	Not Reported
Drainagearea Units:	Not Reported	Contrib drainagearea:	Not Reported
Contrib drainagearea units:	Not Reported	Latitude:	42.9539461
Longitude:	-78.9153154	Sourcemap scale:	24000

Horiz Acc measure:	10	Horiz Acc measure units:	seconds
Horiz Collection method:	Interpolated from map		
Horiz coord refsys:	NAD83	Vert measure val:	551.81
Vert measure units:	feet	Vertacc measure val:	0.1
Vert accmeasure units:	feet		
Vertcollection method:	Level or other surveying method		
Vert coord refsys:	NGVD29	Countrycode:	US
Aquifername:	Not Reported		
Formation type:	Not Reported		
Aquifer type:	Not Reported		
Construction date:	Not Reported	Welldepth:	Not Reported
Welldepth units:	Not Reported	Wellholedepth:	54.5
Wellholedepth units:	ft		

Ground-water levels, Number of Measurements: 0

11
West
1/2 - 1 Mile
Lower

FED USGS **USGS40000866012**

Org. Identifier:	USGS-NY		
Formal name:	USGS New York Water Science Center		
Monloc Identifier:	USGS-425651078550901		
Monloc name:	E 415		
Monloc type:	Well: Test hole not completed as a well		
Monloc desc:	Tonawanda water supply project: B-6		
Huc code:	04120104	Drainagearea value:	Not Reported
Drainagearea Units:	Not Reported	Contrib drainagearea:	Not Reported
Contrib drainagearea units:	Not Reported	Latitude:	42.9475572
Longitude:	-78.9189266	Sourcemap scale:	24000
Horiz Acc measure:	10	Horiz Acc measure units:	seconds
Horiz Collection method:	Interpolated from map		
Horiz coord refsys:	NAD83	Vert measure val:	540.62
Vert measure units:	feet	Vertacc measure val:	0.1
Vert accmeasure units:	feet		
Vertcollection method:	Level or other surveying method		
Vert coord refsys:	NGVD29	Countrycode:	US
Aquifername:	Not Reported		
Formation type:	Not Reported		
Aquifer type:	Not Reported		
Construction date:	Not Reported	Welldepth:	Not Reported
Welldepth units:	Not Reported	Wellholedepth:	54
Wellholedepth units:	ft		

Ground-water levels, Number of Measurements: 0

12
NNE
1/2 - 1 Mile
Higher

FED USGS **USGS40000866337**

Org. Identifier:	USGS-NY		
Formal name:	USGS New York Water Science Center		
Monloc Identifier:	USGS-425732078533901		
Monloc name:	E 468		
Monloc type:	Well: Test hole not completed as a well		
Monloc desc:	Niagara Project: BNW-41		
Huc code:	Not Reported	Drainagearea value:	Not Reported
Drainagearea Units:	Not Reported	Contrib drainagearea:	Not Reported
Contrib drainagearea units:	Not Reported	Latitude:	42.9589462
Longitude:	-78.8939258	Sourcemap scale:	24000

Horiz Acc measure:	10	Horiz Acc measure units:	seconds
Horiz Collection method:	Interpolated from map		
Horiz coord refsys:	NAD83	Vert measure val:	598
Vert measure units:	feet	Vertacc measure val:	10
Vert accmeasure units:	feet		
Vertcollection method:	Interpolated from topographic map		
Vert coord refsys:	NGVD29	Countrycode:	US
Aquifername:	Not Reported		
Formation type:	Not Reported		
Aquifer type:	Not Reported		
Construction date:	Not Reported	Welldepth:	Not Reported
Welldepth units:	Not Reported	Wellholedepth:	Not Reported
Wellholedepth units:	Not Reported		

Ground-water levels, Number of Measurements: 0

A13
WNW **FED USGS** **USGS40000866087**
1/2 - 1 Mile
Lower

Org. Identifier:	USGS-NY		
Formal name:	USGS New York Water Science Center		
Monloc Identifier:	USGS-425704078550201		
Monloc name:	E 428		
Monloc type:	Well: Test hole not completed as a well		
Monloc desc:	Tonawanda water supply project: B-7		
Huc code:	04120104	Drainagearea value:	Not Reported
Drainagearea Units:	Not Reported	Contrib drainagearea:	Not Reported
Contrib drainagearea units:	Not Reported	Latitude:	42.9539461
Longitude:	-78.9169822	Sourcemap scale:	24000
Horiz Acc measure:	10	Horiz Acc measure units:	seconds
Horiz Collection method:	Interpolated from map		
Horiz coord refsys:	NAD83	Vert measure val:	553.30
Vert measure units:	feet	Vertacc measure val:	0.1
Vert accmeasure units:	feet		
Vertcollection method:	Level or other surveying method		
Vert coord refsys:	NGVD29	Countrycode:	US
Aquifername:	Not Reported		
Formation type:	Not Reported		
Aquifer type:	Not Reported		
Construction date:	Not Reported	Welldepth:	Not Reported
Welldepth units:	Not Reported	Wellholedepth:	59
Wellholedepth units:	ft		

Ground-water levels, Number of Measurements: 0

A14
WNW **FED USGS** **USGS40000866178**
1/2 - 1 Mile
Lower

Org. Identifier:	USGS-NY		
Formal name:	USGS New York Water Science Center		
Monloc Identifier:	USGS-425714078550201		
Monloc name:	E 442		
Monloc type:	Well: Test hole not completed as a well		
Monloc desc:	Tonawanda water supply project: B-7		
Huc code:	Not Reported	Drainagearea value:	Not Reported
Drainagearea Units:	Not Reported	Contrib drainagearea:	Not Reported
Contrib drainagearea units:	Not Reported	Latitude:	42.9539461
Longitude:	-78.9169822	Sourcemap scale:	24000

Horiz Acc measure:	10	Horiz Acc measure units:	seconds
Horiz Collection method:	Interpolated from map		
Horiz coord refsys:	NAD83	Vert measure val:	553.30
Vert measure units:	feet	Vertacc measure val:	0.1
Vert accmeasure units:	feet		
Vertcollection method:	Level or other surveying method		
Vert coord refsys:	NGVD29	Countrycode:	US
Aquifername:	Not Reported		
Formation type:	Not Reported		
Aquifer type:	Not Reported		
Construction date:	Not Reported	Welldepth:	Not Reported
Welldepth units:	Not Reported	Wellholedepth:	Not Reported
Wellholedepth units:	Not Reported		

Ground-water levels, Number of Measurements: 0

15
NE **FED USGS** **USGS40000866302**
1/2 - 1 Mile
Higher

Org. Identifier:	USGS-NY		
Formal name:	USGS New York Water Science Center		
Monloc Identifier:	USGS-425729078532501		
Monloc name:	E 461		
Monloc type:	Well: Test hole not completed as a well		
Monloc desc:	Niagara Project: BNW-39		
Huc code:	Not Reported	Drainagearea value:	Not Reported
Drainagearea Units:	Not Reported	Contrib drainagearea:	Not Reported
Contrib drainagearea units:	Not Reported	Latitude:	42.9581129
Longitude:	-78.8900368	Sourcemap scale:	24000
Horiz Acc measure:	10	Horiz Acc measure units:	seconds
Horiz Collection method:	Interpolated from map		
Horiz coord refsys:	NAD83	Vert measure val:	602
Vert measure units:	feet	Vertacc measure val:	10
Vert accmeasure units:	feet		
Vertcollection method:	Interpolated from topographic map		
Vert coord refsys:	NGVD29	Countrycode:	US
Aquifername:	Not Reported		
Formation type:	Not Reported		
Aquifer type:	Not Reported		
Construction date:	Not Reported	Welldepth:	Not Reported
Welldepth units:	Not Reported	Wellholedepth:	Not Reported
Wellholedepth units:	Not Reported		

Ground-water levels, Number of Measurements: 0

16
NW **FED USGS** **USGS40000866268**
1/2 - 1 Mile
Lower

Org. Identifier:	USGS-NY		
Formal name:	USGS New York Water Science Center		
Monloc Identifier:	USGS-425725078545001		
Monloc name:	E 453		
Monloc type:	Well: Test hole not completed as a well		
Monloc desc:	Tonawanda water supply project: B-9		
Huc code:	04120104	Drainagearea value:	Not Reported
Drainagearea Units:	Not Reported	Contrib drainagearea:	Not Reported
Contrib drainagearea units:	Not Reported	Latitude:	42.9570016
Longitude:	-78.9136487	Sourcemap scale:	24000

Horiz Acc measure:	10	Horiz Acc measure units:	seconds
Horiz Collection method:	Interpolated from map		
Horiz coord refsys:	NAD83	Vert measure val:	558.12
Vert measure units:	feet	Vertacc measure val:	0.1
Vert accmeasure units:	feet		
Vertcollection method:	Level or other surveying method		
Vert coord refsys:	NGVD29	Countrycode:	US
Aquifername:	Not Reported		
Formation type:	Not Reported		
Aquifer type:	Not Reported		
Construction date:	Not Reported	Welldepth:	Not Reported
Welldepth units:	Not Reported	Wellholedepth:	52
Wellholedepth units:	ft		

Ground-water levels, Number of Measurements: 0

17
South
1/2 - 1 Mile
Higher

FED USGS **USGS40000865672**

Org. Identifier:	USGS-NY		
Formal name:	USGS New York Water Science Center		
Monloc Identifier:	USGS-425556078540501		
Monloc name:	E 382		
Monloc type:	Well: Test hole not completed as a well		
Monloc desc:	Niagara Project: BNW-24		
Huc code:	Not Reported	Drainagearea value:	Not Reported
Drainagearea Units:	Not Reported	Contrib drainagearea:	Not Reported
Contrib drainagearea units:	Not Reported	Latitude:	42.9322797
Longitude:	-78.901148	Sourcemap scale:	24000
Horiz Acc measure:	10	Horiz Acc measure units:	seconds
Horiz Collection method:	Interpolated from map		
Horiz coord refsys:	NAD83	Vert measure val:	575
Vert measure units:	feet	Vertacc measure val:	10
Vert accmeasure units:	feet		
Vertcollection method:	Interpolated from topographic map		
Vert coord refsys:	NGVD29	Countrycode:	US
Aquifername:	Not Reported		
Formation type:	Not Reported		
Aquifer type:	Not Reported		
Construction date:	Not Reported	Welldepth:	Not Reported
Welldepth units:	Not Reported	Wellholedepth:	Not Reported
Wellholedepth units:	Not Reported		

Ground-water levels, Number of Measurements: 0

GEOCHECK® - PHYSICAL SETTING SOURCE MAP FINDINGS

Map ID
Direction
Distance

Database EDR ID Number

1
ENE **OIL_GAS** **NYOG80000032558**
1/2 - 1 Mile

Api wellno:	31029157330000	Cnty:	29
Hole:	15733	Sidetrck:	0
Completion:	0	Well name:	Anaconda Am. Brass 2 Fee
Company na:	Arco Metals Co-American Brass	Operator n:	742
Well type:	DH	Map symbol:	DH
Well statu:	PA	Date statu:	1983-02-08 00:00:00
Date permi:	Not Reported	Permit iss:	1983-04-12 00:00:00
Date spudd:	1981-01-07 00:00:00	Date total:	1981-01-07 00:00:00
Date well :	1981-01-16 00:00:00	Date wel00:	1983-02-08 00:00:00
Date wel01:	Not Reported	Confid:	No
Town:	Buffalo	Quad:	Buffalo NW
Quadsec:	F	Producing :	Not Applicable
Producin00:	Not Applicable	Financial :	True
Slant:	Vertical	County:	Erie
Region:	9	State leas:	NA
Proposed d:	800	Surface lo:	SURF
Surface 00:	-78.89084		
Surface la:	42.95124		
Bottom hol:	BH		
Bottom h00:	-78.89084		
Bottom h01:	42.95124		
True verti:	821	Measured d:	821
Kickoff:	0	Drilleddep:	821
Elevation:	600	Original w:	NL
Permit fee:	0	Objective :	Not Applicable
Depth fee:	-100	Spacing:	Not Reported
Spacing ac:	Not Reported	Integratio:	Not Reported
Dt hearing:	Not Reported	Dt mod:	2006-02-28 14:32:29.473000000
Link:	http://www.dec.ny.gov/cfmx/extapps/GasOil/search/wells/index.cfm?api=31029157330000		
Site id:	NYOG80000032558		

2
NE **OIL_GAS** **NYOG80000032557**
1/2 - 1 Mile

Api wellno:	31029157320000	Cnty:	29
Hole:	15732	Sidetrck:	0
Completion:	0	Well name:	Fee 1
Company na:	Arco Metals Co-American Brass	Operator n:	742
Well type:	NL	Map symbol:	O
Well statu:	EX	Date statu:	1981-05-21 00:00:00
Date permi:	Not Reported	Permit iss:	Not Reported
Date spudd:	Not Reported	Date total:	Not Reported
Date well :	Not Reported	Date wel00:	Not Reported
Date wel01:	Not Reported	Confid:	No
Town:	Buffalo	Quad:	Buffalo NW
Quadsec:	F	Producing :	Buffalo
Producin00:	Not Applicable	Financial :	True
Slant:	Vertical	County:	Erie
Region:	9	State leas:	NA
Proposed d:	0	Surface lo:	SURF
Surface 00:	-78.88991		
Surface la:	42.95564		
Bottom hol:	BH		
Bottom h00:	-78.88991		

Bottom h01:	42.95564		
True verti:	0	Measured d:	0
Kickoff:	0	Drilleddep:	0
Elevation:	600	Original w:	NL
Permit fee:	0	Objective :	Not Applicable
Depth fee:	-100	Spacing:	Not Reported
Spacing ac:	Not Reported	Integratio:	Not Reported
Dt hearing:	Not Reported	Dt mod:	1994-03-25 00:00:00
Link:	http://www.dec.ny.gov/cfmx/extapps/GasOil/search/wells/index.cfm?api=31029157320000		
Site id:	NYOG80000032557		

A3
NE
1/2 - 1 Mile

OIL_GAS **NYOG80000031754**

Api wellno:	31029121190000	Cnty:	29
Hole:	12119	Sidetrck:	0
Completion:	0	Well name:	Fee 1
Company na:	Mead-Hatcher, Inc.	Operator n:	1819
Well type:	GD	Map symbol:	GWP
Well statu:	PA	Date statu:	2000-07-27 00:00:00
Date permi:	Not Reported	Permit iss:	Not Reported
Date spudd:	Not Reported	Date total:	Not Reported
Date well :	1929-01-01 00:00:00	Date wel00:	2000-07-27 00:00:00
Date wel01:	Not Reported	Confid:	No
Town:	Buffalo	Quad:	Buffalo NW
Quadsec:	F	Producing :	Buffalo
Producin00:	Medina	Financial :	True
Slant:	Vertical	County:	Erie
Region:	9	State leas:	NA
Proposed d:	0	Surface lo:	SURF
Surface 00:	-78.89029		
Surface la:	42.95738		
Bottom hol:	BH		
Bottom h00:	-78.89029		
Bottom h01:	42.95738		
True verti:	853	Measured d:	853
Kickoff:	0	Drilleddep:	853
Elevation:	602	Original w:	NL
Permit fee:	0	Objective :	Not Applicable
Depth fee:	-100	Spacing:	Not Reported
Spacing ac:	Not Reported	Integratio:	Not Reported
Dt hearing:	Not Reported	Dt mod:	2000-08-11 00:00:00
Link:	http://www.dec.ny.gov/cfmx/extapps/GasOil/search/wells/index.cfm?api=31029121190000		
Site id:	NYOG80000031754		

A4
NE
1/2 - 1 Mile

OIL_GAS **NYOG80000032009**

Api wellno:	31029139380000	Cnty:	29
Hole:	13938	Sidetrck:	0
Completion:	0	Well name:	Mead-Hatcher 2
Company na:	Mead-Hatcher, Inc.	Operator n:	1819
Well type:	GD	Map symbol:	GWP
Well statu:	PA	Date statu:	2000-07-21 00:00:00
Date permi:	Not Reported	Permit iss:	Not Reported
Date spudd:	Not Reported	Date total:	Not Reported
Date well :	Not Reported	Date wel00:	2000-07-21 00:00:00
Date wel01:	Not Reported	Confid:	No
Town:	Buffalo	Quad:	Buffalo NW
Quadsec:	F	Producing :	Buffalo
Producin00:	Not Applicable	Financial :	True
Slant:	Vertical	County:	Erie
Region:	9	State leas:	NA
Proposed d:	0	Surface lo:	SURF
Surface 00:	-78.88951		
Surface la:	42.9575		
Bottom hol:	BH		
Bottom h00:	-78.88951		
Bottom h01:	42.9575		
True verti:	0	Measured d:	0
Kickoff:	0	Drilleddep:	0
Elevation:	0	Original w:	NL
Permit fee:	0	Objective :	Not Applicable
Depth fee:	-100	Spacing:	Not Reported
Spacing ac:	Not Reported	Integratio:	Not Reported
Dt hearing:	Not Reported	Dt mod:	2000-08-11 00:00:00
Link:	http://www.dec.ny.gov/cfmx/extapps/GasOil/search/wells/index.cfm?api=31029139380000		
Site id:	NYOG80000032009		

A5
NE
1/2 - 1 Mile

OIL_GAS **NYOG80000032011**

Api wellno:	31029139400000	Cnty:	29
Hole:	13940	Sidetrck:	0
Completion:	0	Well name:	Mead-Hatcher 4
Company na:	Mead-Hatcher, Inc.	Operator n:	1819
Well type:	GD	Map symbol:	GWP
Well statu:	PA	Date statu:	2000-07-26 00:00:00
Date permi:	Not Reported	Permit iss:	Not Reported
Date spudd:	Not Reported	Date total:	Not Reported
Date well :	Not Reported	Date wel00:	2000-07-26 00:00:00
Date wel01:	Not Reported	Confid:	No
Town:	Buffalo	Quad:	Buffalo NW
Quadsec:	F	Producing :	Buffalo
Producin00:	Not Applicable	Financial :	True
Slant:	Vertical	County:	Erie
Region:	9	State leas:	NA
Proposed d:	0	Surface lo:	SURF
Surface 00:	-78.89024		
Surface la:	42.95796		
Bottom hol:	BH		
Bottom h00:	-78.89024		

Bottom h01:	42.95796		
True verti:	0	Measured d:	0
Kickoff:	0	Drilleddep:	0
Elevation:	0	Original w:	NL
Permit fee:	0	Objective :	Not Applicable
Depth fee:	-100	Spacing:	Not Reported
Spacing ac:	Not Reported	Integratio:	Not Reported
Dt hearing:	Not Reported	Dt mod:	2000-08-11 00:00:00
Link:	http://www.dec.ny.gov/cfmx/extapps/GasOil/search/wells/index.cfm?api=31029139400000		
Site id:	NYOG80000032011		

B6
NNE **OIL_GAS** **NYOG80000032012**
1/2 - 1 Mile

Api wellno:	31029139410000	Cnty:	29
Hole:	13941	Sidetrck:	0
Completion:	0	Well name:	Fee 1
Company na:	Other Gas	Operator n:	9837
Well type:	GD	Map symbol:	GW
Well statu:	UN	Date statu:	Not Reported
Date permi:	Not Reported	Permit iss:	Not Reported
Date spudd:	Not Reported	Date total:	Not Reported
Date well :	Not Reported	Date wel00:	Not Reported
Date wel01:	Not Reported	Confid:	No
Town:	Not Reported	Quad:	Not Reported
Quadsec:	Not Reported	Producing :	Not Applicable
Producin00:	Not Applicable	Financial :	False
Slant:	Vertical	County:	Not Reported
Region:	9	State leas:	NA
Proposed d:	0	Surface lo:	SURF
Surface 00:	-78.890808		
Surface la:	42.958391		
Bottom hol:	BH		
Bottom h00:	-78.890808		
Bottom h01:	42.958391		
True verti:	0	Measured d:	0
Kickoff:	0	Drilleddep:	0
Elevation:	0	Original w:	GD
Permit fee:	0	Objective :	Not Applicable
Depth fee:	-100	Spacing:	Not Reported
Spacing ac:	Not Reported	Integratio:	Not Reported
Dt hearing:	Not Reported	Dt mod:	2008-02-21 14:13:33.827000000
Link:	http://www.dec.ny.gov/cfmx/extapps/GasOil/search/wells/index.cfm?api=31029139410000		
Site id:	NYOG80000032012		

B7
NNE **OIL_GAS** **NYOG80000032010**
1/2 - 1 Mile

GEOCHECK® - PHYSICAL SETTING SOURCE MAP FINDINGS

Api wellno:	31029139390000	Cnty:	29
Hole:	13939	Sidetrck:	0
Completion:	0	Well name:	Mead-Hatcher 3
Company na:	Mead-Hatcher, Inc.	Operator n:	1819
Well type:	GD	Map symbol:	GWP
Well statu:	PA	Date statu:	2000-07-25 00:00:00
Date permi:	Not Reported	Permit iss:	Not Reported
Date spudd:	Not Reported	Date total:	Not Reported
Date well :	Not Reported	Date wel00:	2000-07-25 00:00:00
Date wel01:	Not Reported	Confid:	No
Town:	Buffalo	Quad:	Buffalo NW
Quadsec:	F	Producing :	Buffalo
Producin00:	Not Applicable	Financial :	True
Slant:	Vertical	County:	Erie
Region:	9	State leas:	NA
Proposed d:	0	Surface lo:	SURF
Surface 00:	-78.89051		
Surface la:	42.95839		
Bottom hol:	BH		
Bottom h00:	-78.89051		
Bottom h01:	42.95839		
True verti:	0	Measured d:	0
Kickoff:	0	Drilleddep:	0
Elevation:	0	Original w:	NL
Permit fee:	0	Objective :	Not Applicable
Depth fee:	-100	Spacing:	Not Reported
Spacing ac:	Not Reported	Integratio:	Not Reported
Dt hearing:	Not Reported	Dt mod:	2000-08-11 00:00:00
Link:	http://www.dec.ny.gov/cfmx/extapps/GasOil/search/wells/index.cfm?api=31029139390000		
Site id:	NYOG80000032010		

GEOCHECK® - PHYSICAL SETTING SOURCE MAP FINDINGS
RADON

AREA RADON INFORMATION

State Database: NY Radon

Radon Test Results

County	Town	Num Tests	Avg Result	Geo Mean	Max Result
ERIE	ALDEN	123	5.69	1.93	185.3
ERIE	AMHERST	864	2.57	1.15	115.6
ERIE	AURORA	436	10.94	4.46	215.6
ERIE	BOSTON	101	9.51	4.47	49.9
ERIE	BRANT	9	12.9	4.13	78.7
ERIE	BUFFALO	936	1.18	0.62	63.2
ERIE	CHEEKTOWAGA	444	1.03	0.71	30.8
ERIE	CLARENCE	244	6.79	2.37	207.8
ERIE	COLDEN	45	5.4	3.44	38
ERIE	COLLINS	48	11.83	4.76	115.1
ERIE	CONCORD	180	15.75	7.87	163
ERIE	EDEN	163	6.74	3.33	206.7
ERIE	ELMA	282	8.17	3.15	213.6
ERIE	EVANS	121	5.77	2.92	92.3
ERIE	GRAND ISLAND	85	1.41	1.03	7.5
ERIE	HAMBURG	753	4.9	2.2	136.8
ERIE	HOLLAND	55	8.09	3.57	122.9
ERIE	KENMORE	146	0.75	0.56	4.8
ERIE	LACKAWANNA	42	1.45	0.83	11.4
ERIE	LANCASTER	177	2.76	1.17	155.1
ERIE	MARILLA	239	28.88	9.31	371.9
ERIE	NEWSTEAD	88	3.44	2.35	18
ERIE	NO. COLLINS	28	7.97	3.88	75.6
ERIE	ORCHARD PARK	490	4.8	2.37	116.9
ERIE	SARDINIA	25	22.28	8.33	121.2
ERIE	TONAWANDA	392	1.04	0.72	18.9
ERIE	W. SENECA	266	2.51	1.35	55.8
ERIE	WALES	44	11.97	4.35	181.7

Federal EPA Radon Zone for ERIE County: 1

Note: Zone 1 indoor average level > 4 pCi/L.
: Zone 2 indoor average level >= 2 pCi/L and <= 4 pCi/L.
: Zone 3 indoor average level < 2 pCi/L.

Federal Area Radon Information for ERIE COUNTY, NY

Number of sites tested: 622

Area	Average Activity	% <4 pCi/L	% 4-20 pCi/L	% >20 pCi/L
Living Area	1.000 pCi/L	89%	11%	0%
Basement	1.150 pCi/L	87%	11%	2%

PHYSICAL SETTING SOURCE RECORDS SEARCHED

TOPOGRAPHIC INFORMATION

USGS 7.5' Digital Elevation Model (DEM)
Source: United States Geologic Survey
EDR acquired the USGS 7.5' Digital Elevation Model in 2002 and updated it in 2006. The 7.5 minute DEM corresponds to the USGS 1:24,000- and 1:25,000-scale topographic quadrangle maps. The DEM provides elevation data with consistent elevation units and projection.

Current USGS 7.5 Minute Topographic Map
Source: U.S. Geological Survey

HYDROLOGIC INFORMATION

Flood Zone Data: This data was obtained from the Federal Emergency Management Agency (FEMA). It depicts 100-year and 500-year flood zones as defined by FEMA. It includes the National Flood Hazard Layer (NFHL) which incorporates Flood Insurance Rate Map (FIRM) data and Q3 data from FEMA in areas not covered by NFHL.
Source: FEMA
Telephone: 877-336-2627
Date of Government Version: 2003, 2015

NWI: National Wetlands Inventory. This data, available in select counties across the country, was obtained by EDR in 2002, 2005 and 2010 from the U.S. Fish and Wildlife Service.

State Wetlands Data: Freshwater Wetlands
Source: Department of Environmental Conservation
Telephone: 518-402-8961

HYDROGEOLOGIC INFORMATION

AQUIFLOW^{R} Information System
Source: EDR proprietary database of groundwater flow information
EDR has developed the AQUIFLOW Information System (AIS) to provide data on the general direction of groundwater flow at specific points. EDR has reviewed reports submitted to regulatory authorities at select sites and has extracted the date of the report, hydrogeologically determined groundwater flow direction and depth to water table information.

GEOLOGIC INFORMATION

Geologic Age and Rock Stratigraphic Unit
Source: P.G. Schruben, R.E. Arndt and W.J. Bawiec, Geology of the Conterminous U.S. at 1:2,500,000 Scale - A digital representation of the 1974 P.B. King and H.M. Beikman Map, USGS Digital Data Series DDS - 11 (1994).

STATSGO: State Soil Geographic Database
Source: Department of Agriculture, Natural Resources Conservation Service (NRCS)
The U.S. Department of Agriculture's (USDA) Natural Resources Conservation Service (NRCS) leads the national Conservation Soil Survey (NCSS) and is responsible for collecting, storing, maintaining and distributing soil survey information for privately owned lands in the United States. A soil map in a soil survey is a representation of soil patterns in a landscape. Soil maps for STATSGO are compiled by generalizing more detailed (SSURGO) soil survey maps.

SSURGO: Soil Survey Geographic Database
Source: Department of Agriculture, Natural Resources Conservation Service (NRCS)
Telephone: 800-672-5559
SSURGO is the most detailed level of mapping done by the Natural Resources Conservation Service, mapping scales generally range from 1:12,000 to 1:63,360. Field mapping methods using national standards are used to construct the soil maps in the Soil Survey Geographic (SSURGO) database. SSURGO digitizing duplicates the original soil survey maps. This level of mapping is designed for use by landowners, townships and county natural resource planning and management.

PHYSICAL SETTING SOURCE RECORDS SEARCHED

LOCAL / REGIONAL WATER AGENCY RECORDS

FEDERAL WATER WELLS

PWS: Public Water Systems
Source: EPA/Office of Drinking Water
Telephone: 202-564-3750
Public Water System data from the Federal Reporting Data System. A PWS is any water system which provides water to at least 25 people for at least 60 days annually. PWSs provide water from wells, rivers and other sources.

PWS ENF: Public Water Systems Violation and Enforcement Data
Source: EPA/Office of Drinking Water
Telephone: 202-564-3750
Violation and Enforcement data for Public Water Systems from the Safe Drinking Water Information System (SDWIS) after August 1995. Prior to August 1995, the data came from the Federal Reporting Data System (FRDS).

USGS Water Wells: USGS National Water Inventory System (NWIS)
This database contains descriptive information on sites where the USGS collects or has collected data on surface water and/or groundwater. The groundwater data includes information on wells, springs, and other sources of groundwater.

STATE RECORDS

New York Public Water Wells
Source: New York Department of Health
Telephone: 518-458-6731

OTHER STATE DATABASE INFORMATION

Oil and Gas Well Database
Department of Environmental Conservation
Telephone: 518-402-8072
These files contain records, in the database, of wells that have been drilled.

RADON

State Database: NY Radon
Source: Department of Health
Telephone: 518-402-7556
Radon Test Results

Area Radon Information
Source: USGS
Telephone: 703-356-4020
The National Radon Database has been developed by the U.S. Environmental Protection Agency (USEPA) and is a compilation of the EPA/State Residential Radon Survey and the National Residential Radon Survey. The study covers the years 1986 - 1992. Where necessary data has been supplemented by information collected at private sources such as universities and research institutions.

EPA Radon Zones
Source: EPA
Telephone: 703-356-4020
Sections 307 & 309 of IRAA directed EPA to list and identify areas of U.S. with the potential for elevated indoor radon levels.

OTHER

Airport Landing Facilities: Private and public use landing facilities
Source: Federal Aviation Administration, 800-457-6656

Epicenters: World earthquake epicenters, Richter 5 or greater
Source: Department of Commerce, National Oceanic and Atmospheric Administration

Earthquake Fault Lines: The fault lines displayed on EDR's Topographic map are digitized quaternary faultlines, prepared in 1975 by the United State Geological Survey

PHYSICAL SETTING SOURCE RECORDS SEARCHED

STREET AND ADDRESS INFORMATION

© 2015 TomTom North America, Inc. All rights reserved. This material is proprietary and the subject of copyright protection and other intellectual property rights owned by or licensed to Tele Atlas North America, Inc. The use of this material is subject to the terms of a license agreement. You will be held liable for any unauthorized copying or disclosure of this material.

APPENDIX B

MUNICIPAL RECORDS

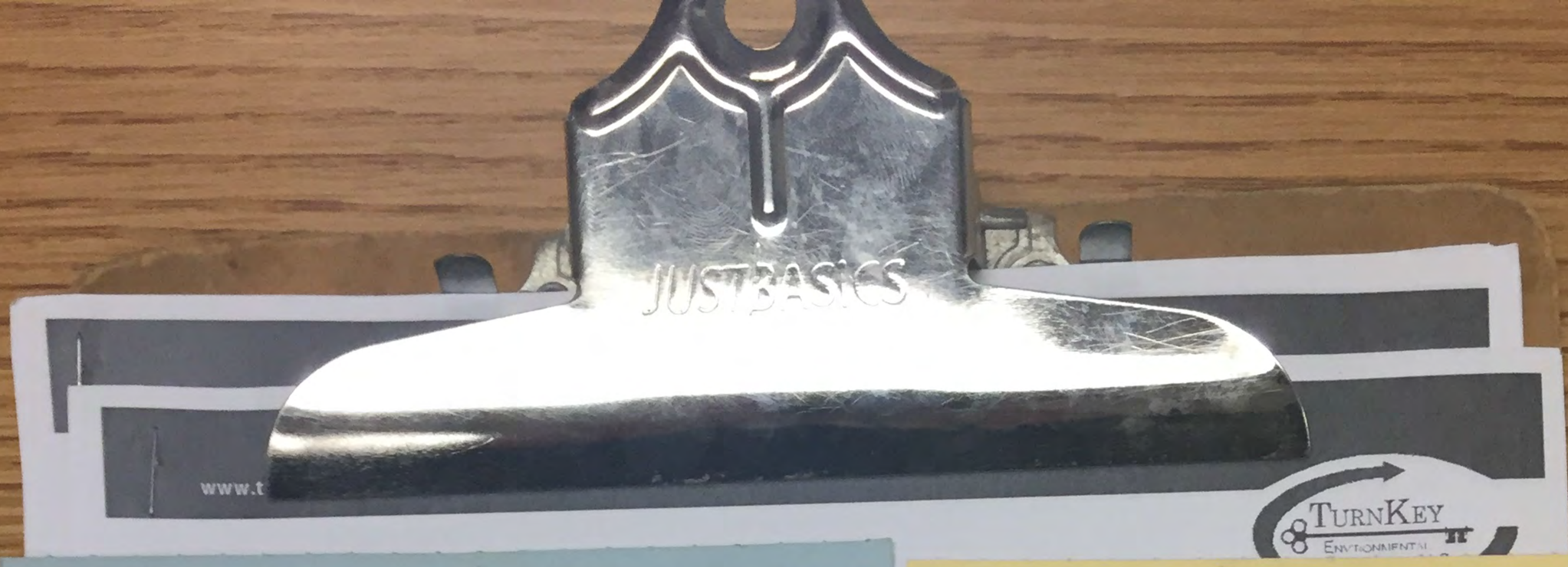

PLUMBING PERMIT #P 3354

LOCATION 25 Rano DATE 3/25/88
OWNER Marlette Ind. ADDRESS same
CONTRACTOR Robert Jacobs Plbg.
DESCRIPTION OF WORK 1 sink

CONDITIONS

FEE 84.00

APPLICATION# 3/18/88 PLAN FILED yes

LOCATION 25 Rano DATE Jan.20,1988
OWNER Marlett Industries
ADDRESS same

CONTRACTOR Telco Constr.
DESCRIPTION OF WORK Rep.masonry 3 & 2 story factory. Remodel existing office space on 2nd and 3rd floors. Plans filed.

CONDITIONS

VALUE $45,000 FEE $720

APPLICATION # 193981 PLAN FILE #

BUILDING PERMIT # B 7365

LOCATION 25 Rano St. DATE 1/28/88
OWNER Marlette
ADDRESS same

CONTRACTOR Goodwin Electric
DESCRIPTION OF WORK Install (13) fixtures, (3) fans, & (53) plugs. Office.

CONDITIONS

VALUE FEE $37.50

PLAN FILE#

ELECTRICAL PERMIT #E 07069

LOCATION : 25 Rano Street DATE : 7/25/85
OWNER : Total Personnel Services, Inc.
ADDRESS : Same

CONTRACTOR : T.R. Services, Inc.
DESCRIPTION OF WORK : Install wiring for telephones

CONDITIONS

VALUE FEE : $7.50

PLAN FILE#

ELECTRICAL PERMIT #E 7536

Provide documentation summary below.

25 Rano St. 3rd visit 9-27-83
3 rolls C-11
Plans brought in from America
Plant Plant
of 1977 and other years

LOCATION Rano St. DATE 11/10/82
OWNER Janik Paving
ADDRESS 250 Lein Road
W. Seneca, NY
CONTRACTOR R. Spoth Electric
DESCRIPTION OF WORK Temp. trailor - Temporary pole service

CONDITIONS

VALUE FEE $12.50 ck.

PLAN FILE #

ELECTRICAL PERMIT #E 20458

LOCATION 25 Rano St. DATE 4/6/82
OWNER Marlette Plating
ADDRESS Same

CONTRACTOR Ferguson Electric
DESCRIPTION OF WORK Comm. - Additional power distribution, panels and transformers

CONDITIONS

VALUE FEE $95.00 ck.

PLAN FILE #

ELECTRICAL PERMIT # E 18606

LOCATION-25 Rano 9-13-78
OWNER- Kellog Co.
ADDRESS- 777 Nrthland

CONTRACTOR -R.S. Electric
DESCRIPTION-warehouse-reworking &refeeding existing & circuit for heating & power.repair code violations per city notice FEE-$80.00

ELECTRICAL PERMIT #07723

LOCATION 25 Rano St. DATE April 24, 1979
OWNER Truly Magic Co.
ADDRESS Same

CONTRACTOR Ferguson Electric
DESCRIPTION OF WORK Industrial- New 23 KV Substation- Feeders-4160 volt substations- 4-80 volt feeders and distribution systems for light and power.

CONDITIONS

VALUE FEE $80.00 ck.

PLAN FILE #

ELECTRICAL PERMIT # E 10872

LOCATION 25 Rano Street DATE September 6, 1977
OWNER L & W Industrial Park
ADDRESS 25 Rano Street

CONTRACTOR Ferguson Electric
DESCRIPTION OF WORK New 480/277 V 800 Amp service

CONDITIONS

VALUE FEE $80.00 check

PLAN FILE #

ELECTRICAL PERMIT # E 05193

LOCATION 25 Rano St.
PERMIT NO. 13893 DATE 3/22/71
OWNER Buffalo Electric Co. Inc.
DESCRIPTION

PWB-308

LOCATION 25 Rano St.
PERMIT NO. 9153 DATE 9/2/69
OWNER Buffalo Elec.
DESCRIPTION

FWB-308

JUST BASICS

LOCATION 25 Rano St.

PERMIT NO. 14444 DATE 6/16/64

OWNER La Duca Plbg. Co.

DESCRIPTION Addl. to Plan #13325

PWB-308

LOCATION 25 Rano St.,

PERMIT NO. 13325 DATE 10/3/63

OWNER B. R. LaDuca

DESCRIPTION

PWB-308

LOCATION 25 Rano St.

PERMIT NO. RO 49598 DATE 1/5/51

OWNER American Radiator Co.

DESCRIPTION Demolish frame warehouse.

$500

PWB-308

G-172
5 sheets
rack 5

ADDRESS 25 Reno Street

OWNER American Standard

ADDRESS 25 Reno Street

CONTRACTOR Frank C. Huber Co.

ADDRESS 365 Old Falls Blvd. N. Ton.

DATE March 12, 1973 APPLICATION NO. 130785

Enl. & use 1 sty metal compressor Addition
Plans filed 12/72

PLAN FILE NO. $15,000.00

No 60749

G176
48 sheets
rack 5

ADDRESS 25 Rano St.

OWNER American Standard Radiator

ADDRESS 25 Rano St.

CONTRACTOR Phase 2 - Christie Const. - Phase 3 - McManus Const. Phase 4 - Stimm Associates Phase 5 - Holler Bros.

ADDRESS

DATE March 6, 1972 19 APPLICATION NO. 122681

Enlarge, convert, alter, use 1 & 5 story masonry & steel bldg. (cupola)

PLAN FILE NO. $480,000.00

No. 57094

F 180
19 sheets
rack 5

ADDRESS 25 Rano St.

OWNER American Standard Corp.

ADDRESS 25 Rano St.

CONTRACTOR Stimm Assoc.

ADDRESS 10 Ellicott Sq.

DATE 8/26/70 19 APPLICATION NO. 130796

Rep.alt.1sty.open air facility for pollution control. (see plans filed)

PLAN FILE NO. $130,000.00

No. 51477

E 171
6 sheets
rack 5

ADDRESS 25 Rano St.
OWNER American Standard Inc.
ADDRESS 25 Rano
CONTRACTOR W.L. Christie Const. Inc.
ADDRESS 276 Hipman Ave.
DATE 5/20/68 19 APPLICATION NO. 110489
Repair 1 sty.masy. factory. Addn.of interior offices.
PLAN FILE NO. $100,000.00

No. A 41035

B 37
8 sheets

ADDRESS 25 Rano St.,
OWNER American Radiator Co.,
NO PLANS (10.23.81)
ADDRESS 25 Rano St.,
CONTRACTOR Fink Const. Co.,
ADDRESS 275 Hipman Ave.,
DATE 10/31/63 19 APPLICATION NO. 90312
Erect, Use 1 sty. Masy. Bldg. for Shipping Lot - see plan. Bldg. 64' x 43' x 20'
PLAN FILE NO. $9,600.00

No. A 25478

Current Owner(s): [illegible]

G 45-A
21 sheets

ADDRESS 25 Rano St.,
OWNER Am. Rad. & Std. Sanitary Corp.,
Bond Plant
ADDRESS 25 Rano St.,
CONTRACTOR Siegfried Const. Co. Inc.,
ADDRESS 6 No. Pearl St.,
DATE 6/8/62 19 APPLICATION NO. 90104
Erect & Use (3) 1 sty. Masy. Bldgs.-Industrial Purposes Lot Irr. Bldgs. 91'3" x 131' x 17'
PLAN FILE NO. $353,770.00

No. A 20050

ADDRESS 25-57 Rano St.,
OWNER American Radiator Co.
ADDRESS 25 Rano St.,
CONTRACTOR Fleischmann Service, Inc.,
ADDRESS 74 Skillen St.,
DATE 7/2/68 19 APPLICATION NO. 111379
Place & Use (1) 4000 gal. Steel Fuel Oil Tank below ground, Lot 1570' x 713'
PLAN FILE NO. $600.00

No. A 41712

ADDRESS 25 Rano St.,
OWNER American Standard
ADDRESS 25 Rano St.,
CONTRACTOR Fleischmann Serv. Corp.,
ADDRESS 74 Skillen St.,
DATE 4/23/62 19 APPLICATION NO. 88177
Place U.G. Gas Stg. Tank (550 gal.)
Lot 1570' x 713'
PLAN FILE NO. $500.00

MIT No. A 19533

LOCATION P 25-87 Rano
DATE Nov. 10, 1981
OWNER Community Development
ADDRESS 920 City Hall
CONTRACTOR Wm. W. Kimmins
DESCRIPTION OF WORK Demolish to grade the "American Standard" factory complex (see site Plan) Fut. land use- vacant dewer to temporarily remainuntil to be determined
CONDITIONS for future use- pvt demolition (Community Dev.)
VALUE $422,000.00
FEE $4230.00
APPLICATION # 169958
PLAN FILE #

BUILDING PERMIT # B 30588

OWNER Bond Plant

ADDRESS 25 Rano St.,

CONTRACTOR Siegfried Const. Co. Inc.,

ADDRESS [illegible] Grand St.,

sizes, ac

ADDRESS 25-57 Rano St.,

OWNER American Radiator Co.

ADDRESS 25 Rano St.,

CONTRACTOR Fleischmann Service, Inc.,

ADDRESS 74 Skillen St.,

DATE 7/2/62 19 APPLICATION NO. 111379

Place 1 550 (1) 4000 gal. Steel Fuel Oil Tank below ground, Lot 157' x 71'

PLAN FILE NO. $600.00

No. A 41712

ADDRESS 25 Rano St.,

OWNER American Standard

ADDRESS 25 Rano St.,

CONTRACTOR Fleischmann Serv. Corp.,

ADDRESS 74 Skillen St.,

DATE 4/23/62 19 APPLICATION NO. A0177

Place U.G. Gas Stg. Tank (550 gal.)
Lot 157' x 71'

PLAN FILE NO. $500.00

PERMIT No. A 19533

MUNICIPAL RECORD REVIEW INFORMATIO

ADDRESS 25-27 Reno St.,

OWNER American Standard

ADDRESS 25 Reno St.,

CONTRACTOR Fleischman Service

ADDRESS 74 Killen St.,

DATE 10/19/62 19__ APPLICATION NO. - 90338

Place & Use (2) Steel Tanks, (1) 5000 gal. & (1) 120 Gal. For Solvol & Waste Oil

Lot 157' x 71'

PLAN FILE NO. $1,500.00

No. A 21604

TE 4/1

1 Ra

Parcel Size (acres) 7.63
Natural-gas, sewer, electric, water (circle those that apply)
Additional site info. (include building construction dates, sizes, additions, etc. fo

ADDRESS 25-27 Rano St.,

OWNER American Standard

ADDRESS 25 Rano St.,

CONTRACTOR Fleischmann Service

ADDRESS 74 Killen St.,

APPLICATION

DATE 10/19/52 19__ NO. 90330

Place & Use (2) Steel Tanks, (1) 5000 gal. &
(1) 120 Gal. For Solvol & Waste Oil
Lot 1570' x 713'

PLAN FILE NO. $1,500.00

No. A 21604

A 35
4 sheets

ADDRESS 25 Rano

OWNER American Radiator & Standard Sanitary Corp.

ADDRESS Same

CONTRACTOR Same

ADDRESS

APPLICATION

DATE 4-18-58 19__ NO. 75508

Enlarge steel & conc. mfg.plant for pont house 21x25x16 $6000. S.side of st.,E.of Tonawanda St.

PLAN FILE NO.

PERMIT No. A 7289

A 26
3 sheets

LOCATION 25 Rano St.

PERMIT NO. 48385 DATE 5-12-52

OWNER Am. Radiator & St. San. Corp.

DESCRIPTION Const. conc. blk. elec. sub-sta for factory - 16'8" x 26'8" x 12'
$5000.

PWB-308

D 26
2 sheets

LOCATION 25 Rano

PERMIT NO. RO 54697 DATE Jan 19 1955

OWNER American Radiator Corp

DESCRIPTION alt & rep br bldg mens toilet room $7000

PWB-308

P.W.B. 510 91

No. 25 Rano St.

PLAN NO.	PLUMBER	FILED	FINAL
912	J. F. Drake	3-25-53	
3894	J. F. Drake	1-25-55	✓

B 23
2 shee

LOCATION 25 Rano St.

PERMIT NO. 49703 DATE Feb. 25, 1953

OWNER Amer. Radiator & Std. Co.

DESCRIPTION Enlarge conc. blk. men's room. add 18'10x21'2 x 11'6- $9600.

PWB-308

APPLICATION

DATE 10/19/62 19__ NO. 90330

Place & Use (2) Steel Tanks, (1) 5000 gal. &
(1) 120 Gal. For Solvol & Waste Oil
Lot 1570' x 713'

PLAN FILE NO. $1,500.00

No. A 21604

DATE 4-18-58 19__ NO. 75302

Enlarge steel & conc. mfg.plant for pent house 21x25x16 $6000. S.side of st.,E.of Tonawanda St.

PLAN FILE NO.

PERMIT No. A 7289

A 26
3 sheets

LOCATION 25 Rano St.

PERMIT NO. 48385 DATE 5-12-52

OWNER Am. Radiator & St. San. Corp.

DESCRIPTION Const. conc. blk. elec. sub-sta for factory - 16'~~x~~8" x 26'8" x 12'

$5000.

PWB-308

D 26
2 sheets

LOCATION 25 Rano

PERMIT NO. RO 54697 DATE Jan 19 1955

OWNER American Radiator Corp

DESCRIPTION alt & rep br bldg mens toilet room $7000

PWB-308

P.W.B. 510

No. 25 Rand St.

PLAN NO.	PLUMBER	FILED	FINAL
912	J. F. Rano	3-25-53	
3894	J. F. Drake	1-25-55	✓

B 23
2 sheets

LOCATION ~~11~~ 25 Rano St.

PERMIT NO. 49703 DATE Feb. 25, 1953

OWNER Amer. Radiator & Std. Co.

DESCRIPTION Enlarge conc. blk. men's room. add 18'10x21'2 x 11'6- $9600.

A 103 or 104 ?
rack 8
A 23 2 shts.
— pattern storage —
rack 3

LOCATION 25 Rano Street

PERMIT NO. 46309 DATE 2/27/51

OWNER American Radiator & Sta. San. Corp.

DESCRIPTION Construct concrete block lubrication building.

$3000 (NO PLANS) (10.2391)

PWB-308

H 159
8 sheets
rack 4

LOCATION 25 Rano St.

PERMIT NO. 46083 DATE 12/14/50

OWNER American Radiator Co.

DESCRIPTION Construct steel warehouse.

$200,000

PWB-308

OWNER - MARLETTE PLATING

1985 005

F29 (Revised 6/50)

BUFFALO FIRE DEPARTMENT
FLAMMABLE LIQUID ORDINANCE CHAP. XXIX
STORAGE AND USE

LOCATION 87 RANO

APPLICATION [X]
INSTALLATION [X]
SURVEY

BATTALION 4th
COMPANY
DATE Nov 15, 1962

Solvent - Toluene — II
TYPE OF LIQUID — CLASS

COMMISSIONER OF FIRE:

LOCATION 87 Rano St.
NAME American Standard Corp
PURPOSE OF USE: (COMMERCIAL) PRIVATE
APPLICATION NO. 90338 Date: 10/19/62
PERMIT NO. A-21604 Date: 10/19/62

CITY PROPERTY (CURB)
PRIVATE PROPERTY [X]
ZONED USE DISTRICT
IS LICENSE REQUIRED? yes
CONTRACTOR Fleishmann Service
ADDRESS 74 Skillen

TANKS:
Number of 2
Capacity of Each 5000 gal & 120 gal
Capacity Total
Above Ground —
Feet Underground 3 ft.
Ft. from Property Line 10 ft.
Ft. from Street Line (Min. 10 ft.) 45 ft
Ft. from Cellar or Bldg. 8 ft.
U. L. Label Numbers E 333649

Public Assemblage Bldg. within 300 ft.? TAVERN (Sec. 82)
Less than 50 ft. from RR & docks? (Sec. 16, Chap. LXX) None

FILL PIPE:
Size 4" & 3"
Located Outside yes
Ft. from Bldg. Opening 18 ft.
Protected against damage yes

VENT PIPE:
Number of 2
Size 1 - 2" and 1 - 1 1/4"
Terminates Outside yes
Ft. above Fill Pipe 15 ft
Ft. from Bldg. Opening 20 ft
Weatherproof hood yes
Flame Arrester yes

PUMPS:
Number of Pumps 1
Ft. from Bldg. Line 1 ft
Ft. from Street Line (Min. 10 ft.) 70 ft
U. L. Label Numbers E 333649
If inside bldg., are pumps protected as required by Sec. 148?

TESTS: 5# Air & Soap Suds
(Sec. 91) APPROVED Nov. 15, 1962
DISAPPROVED

ALL TANKS, PUMPS AND PIPING, (WILL BE) ____, ARE ____, ARE NOT ____, INSTALLED IN ACCORDANCE WITH THE REQUIREMENTS OF THE CITY ORDINANCE, I THEREFORE, RECOMMEND

APPROVED [X]
DISAPPROVED [ ]

Capt. L. Rebholz TITLE Asst. 4th B.C

APPROVED DATE

IMPORTANT: Include Remarks, Sketch of Tank and Pump Location on other side.
Forward copy to Bureau of Fire Prevention.

(over)

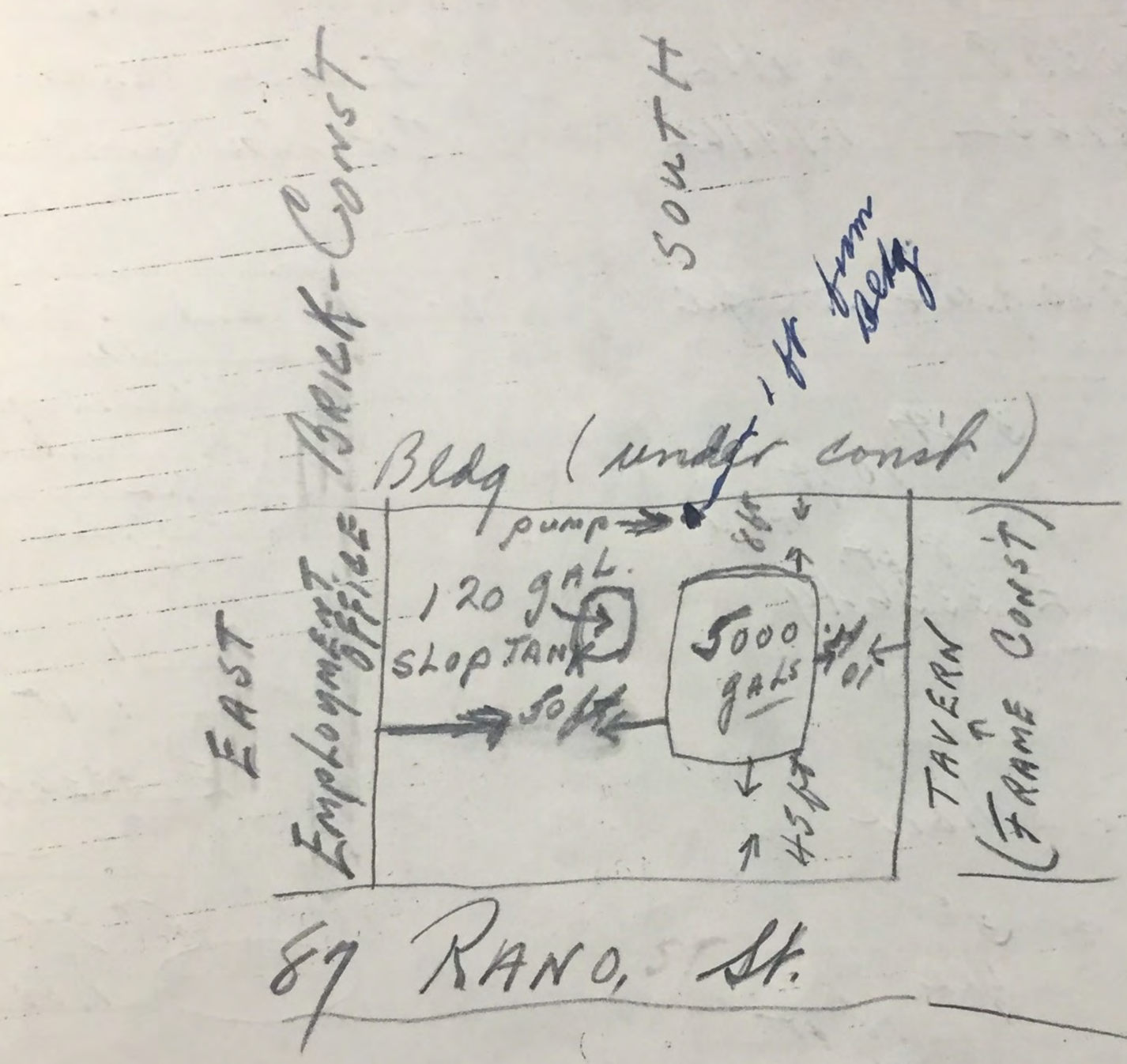

Nov. 15, 1962

Capt Reboli

Att 4 B C

1965
23

F29 (Revised 6/56)

BUFFALO FIRE DEPARTMENT
FLAMMABLE LIQUID ORDINANCE CHAP. XXIX
STORAGE AND USE

APPLICATION [X]
INSTALLATION [ ]
SURVEY [ ]

BATTALION 4
COMPANY E-26
DATE APR. 14 1962

GASOLINE — TYPE OF LIQUID
I — CLASS

LOCATION 35 RANO ST.

COMMISSIONER OF FIRE:

LOCATION 35 RANO ST
NAME AMERICAN-STANDARD
PURPOSE OF USE: ~~COMMERCIAL~~ (PRIVATE)
APPLICATION NO. ____ Date: ____
PERMIT NO. ____ Date: ____

CITY PROPERTY (CURB) [ ]
PRIVATE PROPERTY [X]
ZONED USE DISTRICT M-2
IS LICENSE REQUIRED? YES
CONTRACTOR FLEISCHMAN SERVICE
ADDRESS 74 SKILLEN

TANKS:
Number of ONE
Capacity of Each 550 GAL.
Capacity Total 550 "
Above Ground NO
Feet Underground 2½' plus 6" reinforced concrete
Ft. from Property Line 100' plus
Ft. from Street Line (Min. 10 ft.) 100'+
Ft. from Cellar or Bldg. 60'
U. L. Label Numbers ____
Public Assemblage Bldg. within 300 ft.? NO (Sec. 82)
Less than 50 ft. from RR & docks? (Sec. 16, Chap. LXX) NO

VENT PIPE:
Number of ONE
Size 1½"
Terminates Outside YES
Ft. above Fill Pipe 12'
Ft. from Bldg. Opening 50'
Weatherproof hood YES
Flame Arrester YES

PUMPS:
Number of Pumps ONE
Ft. from Bldg. Line 50'
Ft. from Street Line (Min. 10 ft.) 100'+
U. L. Label Numbers ____
If inside bldg., are pumps protected as required by Sec. 148? ____

FILL PIPE:
Size 2"
Located Outside YES
Ft. from Bldg. Opening 50'
Protected against damage YES

TESTS:
(Sec. 91) APPROVED ____
DISAPPROVED ____

ALL TANKS, PUMPS AND PIPING, (WILL BE) ____, ~~ARE~~ ____, ~~ARE NOT~~ ____, INSTALLED IN ACCORDANCE WITH THE REQUIREMENTS OF THE CITY ORDINANCE, I THEREFORE, RECOMMEND

APPROVED [X]
~~DISAPPROVED~~ [ ]

W. Mc Nerney, Capt. TITLE Act. 4th Bn. Chief

APPROVED Robert J. Fahm Jr. ~~Jr.~~ DATE Apr. 17, 1962

IMPORTANT: Include Remarks, Sketch of Tank and Pump Location on other side. Forward copy to Bureau of Fire Prevention.

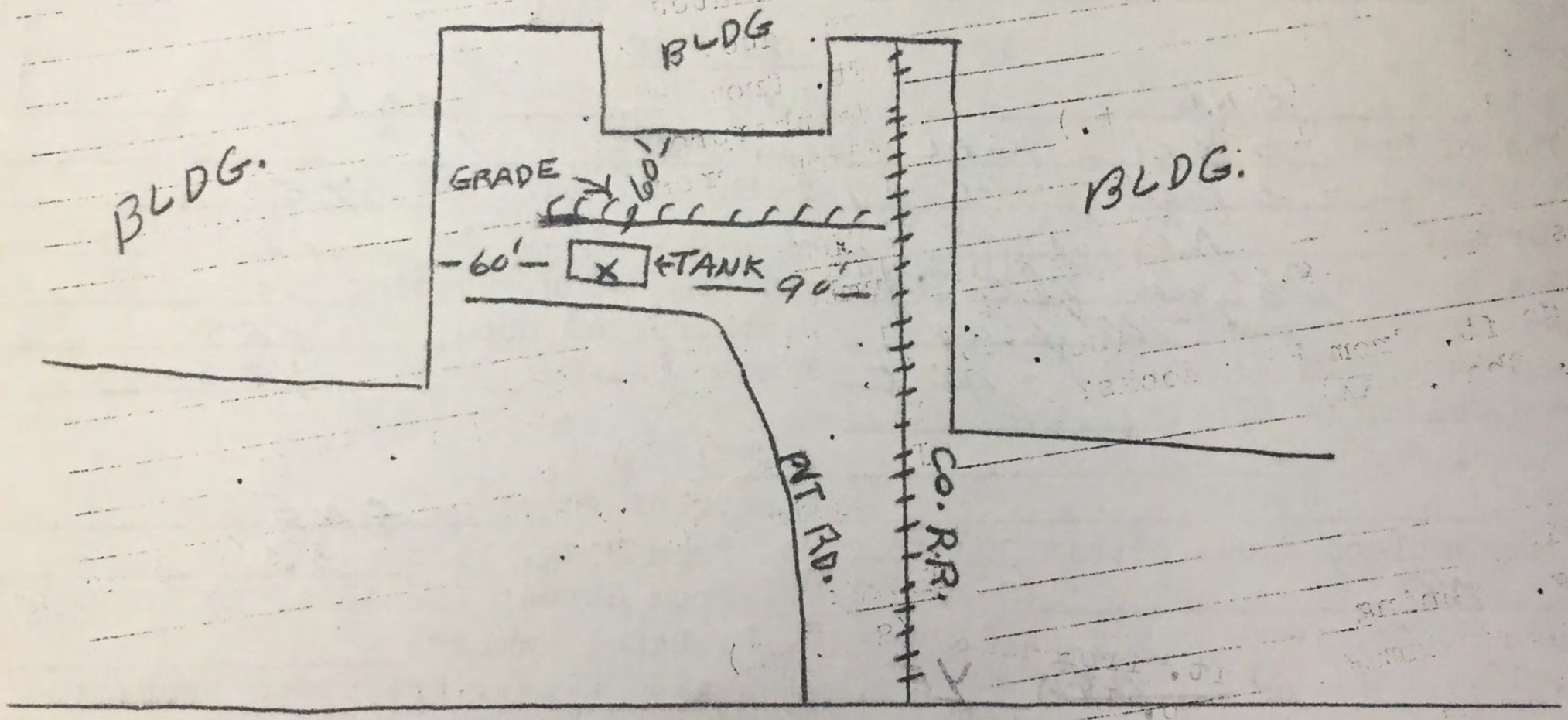
BLDG
BLDG.
BLDG.
GRADE
60'
60'
X
TANK
90'
PT RD.
CO. R.R.
HERTEL AVE

EPA Completes Clean up at Marlette Plating in Buffalo, New York

25 RANO STREET @ Tonawanda St.

Community Update **December 2011**

TIMELINE:

- When Marlette plating was in business in 2007 and 2008, EPA was overseeing the removal of excess plating waste generated by Marlette as a result of their business operations. Marlette shut down plating operations in October 2008, and EPA continued to oversee and regulate Marlette to secure and remove the remaining waste at the site.
- In October 2009, EPA's Superfund program began negotiations with Marlette to enter into a consent agreement with EPA to complete the cleanup at the site. EPA has determined that Marlette is not financially able to complete a cleanup within the site building, and EPA is now proceeding with a cleanup to be funded under EPA's Superfund program.

OUR GOAL IS TO KEEP YOU INFORMED

Public participation is essential to the success of EPA's community involvement program. If you have any questions regarding EPA's cleanup activities at this site please contact one of the following:

Mike Basile, Community Involvement Coordinator at (716) 551-4410 or via email to: basile.michael@epa.gov

Or:

Kevin Matheis, On-Scene Coordinator at (716) 551-4410 or via email to: matheis.kevin@epa.gov

INTRODUCTION

The U.S. Environmental Protection Agency (EPA) has completed clean up actions within the former Marlette Plating building, located at 25 Rano Street, Buffalo, New York.

CURRENT ACTIVITIES

After obtaining funding for the clean up, EPA provided site security and established project trailer offices in the parking lot adjacent to the site. The cleanup work began in August 2010 and is now complete. During the course of the cleanup at Marlette, EPA removed the following waste from the site building: 91,000 gallons of plating waste contaminated water, 3,100 drums of hazardous and non-hazardous waste including empty containers, 280 cubic yards of plating waste contaminated soil and debris, and 2,170 cubic yards of trash and other non-hazardous plating debris. EPA recycled over 390 tons of scrap metal from cleanup operations. EPA also abated and repaired asbestos in the building. Air monitoring results indicated that asbestos was safely cleaned up and that metals and other hazardous materials were safely removed.

All of the waste that was removed from the site was shipped to disposal facilities that were in compliance with EPA's Off-Site Disposal Rule, indicating that the disposal facilities were recently inspected by EPA to ensure waste is managed appropriately at these facilities. The responsibility for security and overall site maintenance has been turned over to the Marlette Plating Facility site owners.

PREVIOUS ACTIVITIES

Since 2007, EPA has closely monitored Marlette's business activities, cleanup status, and site security. Due to economic circumstances, Marlette was no longer able to perform a cleanup at the site, or restart business operations, leading to the cleanup in 2010 and 2011 by EPA under the Superfund program.

HISTORICAL BACKGROUND

On August 30, 2007, the New York State Department of Environmental Conservation (NYSDEC) requested that the U.S. Environmental Protection Agency (EPA) perform an appropriate emergency response action under the authority of the Superfund program.

www.epaosc.net/marlette

25 RANO

25 RANO

Location

FILE

Community Update

December 2011

Upon receipt of the NYSDEC referral, EPA immediately inspected the Site and found that the Site had numerous issues involving hazardous waste and hazardous substance storage. Since the Site was still an active facility at that time, a representative from EPA's Emergency and Remedial Response Division (ERRD) met with a representative from EPA's Resource Conservation and Recovery Act Program (RCRA) at the Site for a joint inspection. Results from this inspection determined that since the Site was an active facility, a RCRA corrective action with EPA oversight would be the appropriate course of action to address the removal of hazardous wastes and hazardous substances at that time. Marlette Plating Corporation, Inc. (Marlette) had worked with the RCRA and ERRD Programs from the period of September 2007 to September 2009 to remove hazardous wastes and hazardous substances from the Site under EPA oversight. Marlette was no longer able to finance additional removal work, and had been providing periodic inspections at the Site to monitor threats from vandalism, break-ins, and catastrophic releases from hazardous wastes and hazardous substances stored at the Site. Marlette's business operations ceased in October 2008. Business operations were not resumed and as a result, EPA undertook a cleanup action to remove the hazardous waste and substances.

Location 25 RANO

www.epaosc.net/marlette

BUFFALO FIRE DEPARTMENT
INTER-DEPARTMENTAL MEMO

TO: JAMES COMERFORD, JR., DEP. COMMISSIONER
PERMITS & INSPECTION SERVICES

FROM: CHIEF MARK MORGANTI
BUREAU OF FIRE PREVENTION

DATE: JANUARY 20, 2010

SUBJECT: (DANGEROUS CONDITIONS)
FOOT OF RANO ST (KRAUS ROOFING & SIDING)

THE FOLLOWING COMPLAINT WAS RECEIVED BY THE FIRE PREVENTION BUREAU TODAY REGARDING THE ABOVE-REFERENCED LOCATION:

- **ABANDONED BUILDING; GUTTED**
- **FRONT OF STRUCTURE HANGING OFF**

PLEASE TAKE APPROPRIATE ACTION.

MAM/lk
FILE:

EPA Completes Clean up at Marlette Plating in Buffalo, New York

25 RANO ST

Community Update **December 2011**

TIMELINE:

- When Marlette plating was in business in 2007 and 2008, EPA was overseeing the removal of excess plating waste generated by Marlette as a result of their business operations. Marlette shut down plating operations in October 2008, and EPA continued to oversee and regulate Marlette to secure and remove the remaining waste at the site.
- In October 2009, EPA's Superfund program began negotiations with Marlette to enter into a consent agreement with EPA to complete the cleanup at the site. EPA has determined that Marlette is not financially able to complete a cleanup within the site building, and EPA is now proceeding with a cleanup to be funded under EPA's Superfund program.

OUR GOAL IS TO KEEP YOU INFORMED

Public participation is essential to the success of EPA's community involvement program. If you have any questions regarding EPA's cleanup activities at this site please contact one of the following:

Mike Basile, Community Involvement Coordinator at (716) 551-4410 or via email to: basile.michael@epa.gov

Or:

Kevin Matheis, On-Scene Coordinator at (716) 551-4410 or via email to: matheis.kevin@epa.gov

INTRODUCTION

The U.S. Environmental Protection Agency (EPA) has completed clean up actions within the former Marlette Plating building, located at 25 Rano Street, Buffalo, New York.

CURRENT ACTIVITIES

After obtaining funding for the clean up, EPA provided site security and established project trailer offices in the parking lot adjacent to the site. The cleanup work began in August 2010 and is now complete. During the course of the cleanup at Marlette, EPA removed the following waste from the site building: 91,000 gallons of plating waste contaminated water, 3,100 drums of hazardous and non-hazardous waste including empty containers, 280 cubic yards of plating waste contaminated soil and debris, and 2,170 cubic yards of trash and other non-hazardous plating debris. EPA recycled over 390 tons of scrap metal from cleanup operations. EPA also abated and repaired asbestos in the building. Air monitoring results indicated that asbestos was safely cleaned up and that metals and other hazardous materials were safely removed.

All of the waste that was removed from the site was shipped to disposal facilities that were in compliance with EPA's Off-Site Disposal Rule, indicating that the disposal facilities were recently inspected by EPA to ensure waste is managed appropriately at these facilities. The responsibility for security and overall site maintenance has been turned over to the Marlette Plating Facility site owners.

PREVIOUS ACTIVITIES

Since 2007, EPA has closely monitored Marlette's business activities, cleanup status, and site security. Due to economic circumstances, Marlette was no longer able to perform a cleanup at the site, or restart business operations, leading to the cleanup in 2010 and 2011 by EPA under the Superfund program.

HISTORICAL BACKGROUND

On August 30, 2007, the New York State Department of Environmental Conservation (NYSDEC) requested that the U.S. Environmental Protection Agency (EPA) perform an appropriate emergency response action under the authority of the Superfund program.

www.epaosc.net/marlette

Community Update

Upon receipt of the NYSDEC referral, EPA immediately inspected the Site and found that the Site had numerous issues involving hazardous waste and hazardous substance storage. Since the Site was still an active facility at that time, a representative from EPA's Emergency and Remedial Response Division (ERRD) met with a representative from EPA's Resource Conservation and Recovery Act Program (RCRA) at the Site for a joint inspection. Results from this inspection determined that since the Site was an active facility, a RCRA corrective action with EPA oversight would be the appropriate course of action to address the removal of hazardous wastes and hazardous substances at that time. Marlette Plating Corporation, Inc. (Marlette) had worked with the RCRA and ERRD Programs from the period of September 2007 to September 2009 to remove hazardous wastes and hazardous substances from the Site under EPA oversight. Marlette was no longer able to finance additional removal work, and had been providing periodic inspections at the Site to monitor threats from vandalism, break-ins, and catastrophic releases from hazardous wastes and hazardous substances stored at the Site. Marlette's business operations ceased in October 2008. Business operations were not resumed and as a result, EPA undertook a cleanup action to remove the hazardous waste and substances.

PAGE 1

...TICKET

Location 25 RANO

TANKS--Removed, Watered, or Slushed

Location 25 RANO

Location 25 RANO

Removed ✓ Make sure vent is removed.

Slushed ___ Make sure vent is removed at grade or below.

Watered ___ If it is expected to be watered for 3 years, be sure pump is removed and suction and vent capped.

Number of Tanks ONE (1) Sizes 3000 GAL. FUEL OIL

Owner of Premises MARLETTE PLATING INC.

Present or Former Operator SAME

Brand Name of Gasoline

Owner of Tank MARLETTE PLATING INC.

Address 25 RANO

Contractor BOB TRACEY

Address 86 GLENRIDGE EAST AURORA 14052

Draw sketch of approximate location on property on reverse side. Also, any other pertinent information.

Date 11-25-86

INSTRUCTIONS BELOW THIS LINE FOR OFFICE USE ONLY.

WITNESSED BY LT. RUSSELL G. KNOX FPB 11-25-86

If station had flammable liquid license, notify the Battalion Chief to have company remove from files. If station is still in business, make note on Form 29 of which tank or tanks have been removed, slushed, or watered and date of same.

PZ:RC
5/28/63

FA0043

NAME

ADDRESS

CITY

GRID

CUST.#

CKT/CC

2110

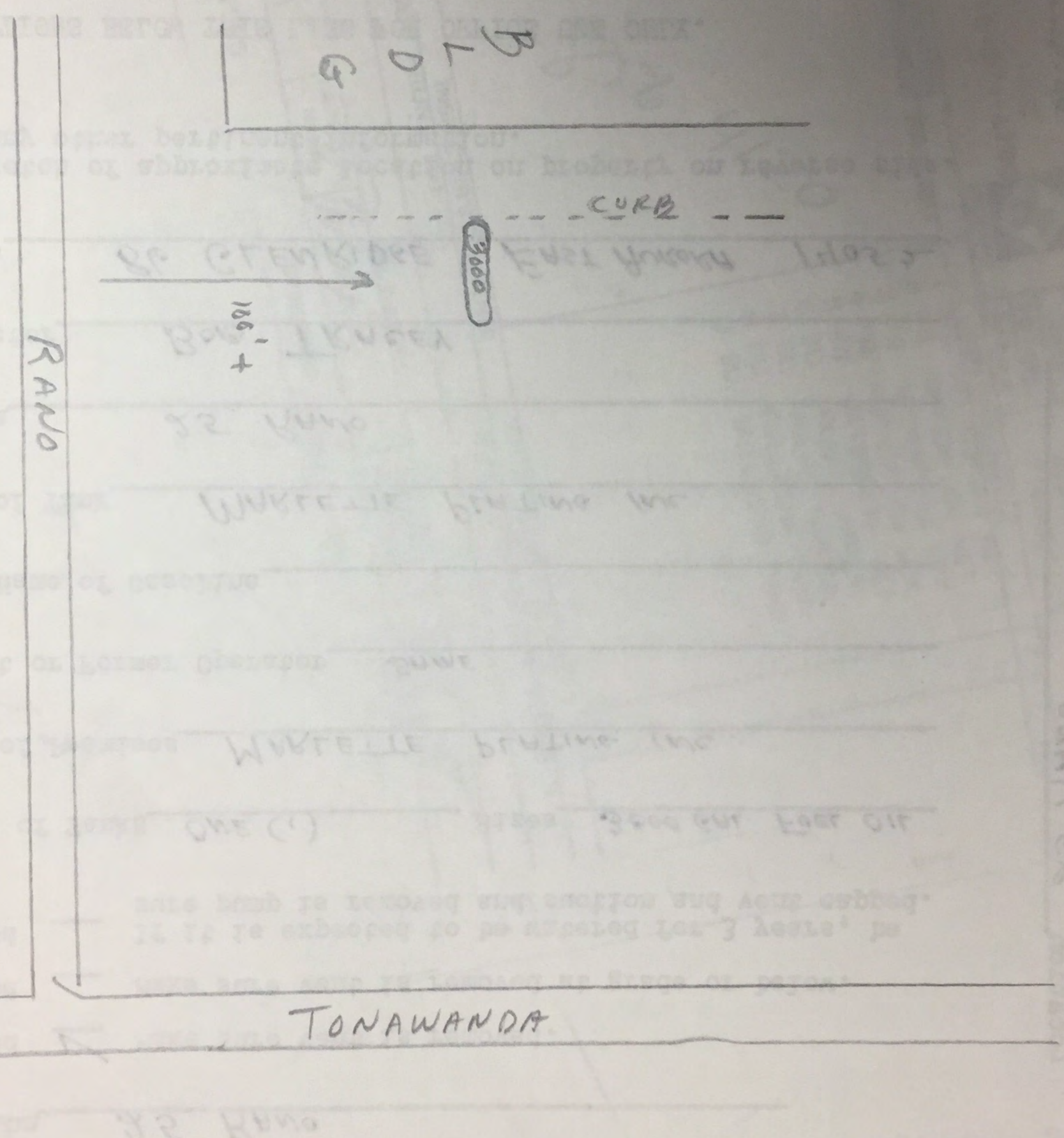

PAGE 1

FA0043

FIRE ALARM INSPECTION TICKET

PAGE 1

NAME	MARLETTE PLATING
ADDRESS	25 RAND STREET
CITY	BUFFALO
GRID	
CUST. #	55148-002-00 (60)
ZIP	NY 14207
PHONE #1	716-874-1790
PHONE #2	

BAKER INDUSTRIES

WELLS FARGO ALARM SERVICES

DATE	DUE 09-30-95
FD NAME	BUFFALO FIRE DEPT
PHONE #	7168565112

CKT/CODE	SIG TYPE	TRANSMITTER LOCATION	INSPECTOR TEST LOC.	✓
2106011	-1	NEAR EMPLOYEES ENTRANCE HALLWAY APT-1	1 FA WATERFLOW WET	
			2 FA WATERFLOW WET	
			3 FA WATERFLOW WET	
			4 FA WATERFLOW WET	
			5 FA WATERFLOW WET	
			6 SU VALVE TAMPER	
			7 SU VALVE TAMPER	
			8 SU BUILDING TEMP	
			9 SU BUILDING TEMP	
--------		FIRE/SUPERVISORY ALARM		

856 4120

TOTAL CIRMITS 1

INSPECTOR'S COMMENTS

115 BILL LOJEWSKI

TOTAL INSPECTION ZONES 9

CABLEHEAD LOCATION IN CLOSET FRONT OFFICE

DATE OF INSPECT.	INSPECTOR NUMBER	INSPECTOR NAME	CUSTOMER SIGNATURE
9/19/95	013 115		

05/80-50

WF-CSS-003 10:20:49 31 AUG 1995

SUBSCRIBER TICKET NBR 1 (1 Page)

25473

BUFFALO FIRE DEPT.

Cornelius J. Keane
Commissioner of Fire
Department of Fire
195 Court Street
Buffalo, New York 14202

CITY OF BUFFALO
BUREAU OF FIRE PREVENTION

601 City Hall
Buffalo, New York 14202
716-851-5707

Fred Larson, Chief
Bureau of Fire Prevention

September 21, 1995

Jim Carlucci
Marlette National
25 Rano Street
Buffalo, NY 14207

25 Rano

Dear Mr. Carlucci:

An inspection was conducted on Tuesday, September, 19, 1995 for your 1996 Fire Prevention license. The following problems were noted:

- Housekeeping throughout the plant needs attention.
- Copy of sprinkler inspection needed. Must address closed post indicator valve front of building.
- Relocate fire extinguishers every 30-40 feet. Also, they should be more visible.
- Safety Office should check inventory of hazardous chemicals for proper storage.
- Remove all old barrels and car parts not to be reused. Clean up outside of building.

Until these deficiencies are rectified, I cannot recommend this for your 1996 license.

Very truly yours,

Lt Michael Blake

Michael Blake, Lt.
BUREAU OF FIRE PREVENTION
BUFFALO FIRE DEPARTMENT

MB/ch

Marlette National

January 30, 1997

Lt. Ken Poezkalski
Buffalo Fire Department
Fire Prevention Bureau
Buffalo City Hall
65 Niagara Square
Room 601
Buffalo, NY 14202

Dear Lt. Poezkalski:

Thank you for your insightful walk-through during the inspection of our facility.

Enclosed are copies of Marlette National's Fire Prevention Plan and Evacuation Plan for your files.

Thank you again, please do not hesitate to contact me if you have any questions and/or concerns.

Sincerely,

MARLETTE NATIONAL CORPORATION

Rick Franclemont
Plant Engineer

enclosures

Neil Smith - Plant Manager (as of 4-04)

25 Rano Street · Buffalo, NY 14207 · (716) 874-1790

Marlette National

January 30, 1997

Lt. Ken Poezkalski
Buffalo Fire Department
Fire Prevention Bureau
Buffalo City Hall
65 Niagara Square
Room 601
Buffalo, NY 14202

Dear Lt. Poezkalski:

Thank you for your insightful walk-through during the inspection of our facility.

Enclosed are copies of Marlette National's Fire Prevention Plan and Evacuation Plan for your files.

Thank you again, please do not hesitate to contact me if you have any questions and/or concerns.

Sincerely,

MARLETTE NATIONAL CORPORATION

Rick Franclemont
Plant Engineer

enclosures

Neil Smith - Plant Manager (4-04) As of

MARLETTE NATIONAL CORPORATION

FIRE PREVENTION PLAN

1.0 POLICY

Marlette National Corporation is committed to provide a safe and healthful work environment for our entire staff. In pursuit of this endeavor, the following written program is in place to identify and workplace fire hazards, and to eliminate or control the hazards. This program is in accordance with the Occupational Safety and Health Administration's (OSHA) Fire Prevention Plan Implementation Standard, Title 29, Code of Federal Regulations 1910.38(b).

2.0 RESPONSIBILITIES

2.1 Overall Program Responsibility

Richard Franclemont is responsible for the overall implementation and maintenance of any written program concerning the requirements of the Fire Prevention Plan.

2.2 Fire Hazard Determination and Evaluation

The Safety Committee will be responsible for evaluating the workplace to determine if any Fire Hazards are present.

2.3 Training

Chris Weber is responsible for ensuring that all affected personnel are properly trained and that refresher training is given.

2.4 Maintenance of equipment and systems

a. Richard Franclemont is responsible for the Phone and Intercom system, as well as the ADP and Wells Fargo security,sprinkler and alarm system.

b. Chris Weber is responsible for all other equipment and systems applicable to the Fire Prevention Plan.

2.5 Control of Fuel Source Hazards

Neil Smith is responsible for control of fuel sources including but not limited to the #2 fuel oil.

3.0 LOCATIONS OF POTENTIAL FIRE HAZARDS

3.1 Paint removers located in spray room of polishing (A on map in Appendix A). These cans are to be maintained in an orderly fashion, according to manufacturers directions. At no time will paint removers be placed in an unapproved, unmarked canister for storage.

3.2 Spray Booth filters located adjacent to the spray booth (B on map in Appendix A). These filters are to be handled in accordance with posted procedures.

3.3 #2 Fuel oil used for operation of the boilers located in the boiler room (C on map in Appendix A). The #2 Fuel oil is a self contained system.

3.4 Paint and paint removers located in the maintenance room (D on map in Appendix A). These cans are to be maintained in an orderly fashion, according to manufacturers directions. At no time will paint and/or paint removers be placed in an unapproved, unmarked canister for storage.

4.0 POTENTIAL IGNITION SOURCES

4.1 Welding

a. Welding shall be performed only by appropriate personnel and in areas at least 35 feet away from the listed locations of potential fire hazards (3.0). If welding must take place within 35 feet of potential fire hazards, ensure precautions of 29 CFR 1910.251 are followed.

4.2 Smoking

a. Smoking shall be banned from those areas clearly marked as such throughout the plant.

5.0 CONTROL PROCEDURES

5.1 Fire extinguishers

a. There are CO2, All purpose, and water fire extinguishers located throughout the plant (See Appendix A) that are to be used in case of emergency by the personnel listed in Appendix A only.

5.2 Sprinkler system

a. There is a sprinkler system throughout the plant that will be automatically set off when plant temperature reaches a setpoint. An alarm is automatically received at Wells Fargo upon sprinkler activation.

6.0 HOUSEKEEPING

6.1 General housekeeping rules shall be adhered to. Flammable materials shall not be accumulated for extended periods of time, and shall be disposed of properly.

APPENDIX A

FIRE EXTINGUISHERS

(MAP OF LOCATIONS IS IN APPENDIX A)

4 All Purpose	(ABC)	38 All Purpose	(ABC)
5 All Purpose	(ABC)	39 All Purpose	(ABC)
6 Water	(A)	40 All Purpose	(ABC)
7 All Purpose	(ABC)	41 CO2	(BC)
8 All Purpose	(ABC)	42 All Purpose	(ABC)
10 All Purpose	(ABC)	43 All Purpose	(ABC)
12 Water	(A)	45 All Purpose	(ABC)
13 Water	(A)	48 All Purpose	(ABC)
15 All Purpose	(ABC)	50 All Purpose	(ABC)
16 All Purpose	(ABC)	51 All Purpose	(ABC)
18 All Purpose	(ABC)	Bumper Locker Room	All Purpose (ABC)
19 All Purpose	(ABC)	Bumper Straightening Room	All Purpose (ABC)
20 All Purpose	(ABC)	Chemical Room	All Purpose (ABC)
21 All Purpose	(ABC)	Electroless Nickel (108)	All Purpose (ABC)
22 All Purpose	(ABC)	Paint Room	All Purpose (ABC)
24 All Purpose	(ABC)	Polishing Area - Column F8	Water (A)
25 All Purpose	(ABC)	Polishing Area	Water (A)
26 All Purpose	(ABC)		
29 All Purpose	(ABC)		
30 All Purpose	(ABC)		
31 All Purpose	(ABC)		
32 All Purpose	(ABC)		
34 CO2	(BC)		
35 All Purpose	(ABC)		
36 All Purpose	(ABC)		

Marlette National

TO: All Employees

FROM: Safety Committee

DATE: April 10, 1995

SUBJECT: Fire Safety

In the case of fire, immediately notify your Lead-man and/or Supervisor. We are fortunate to have many employees trained in fire fighting. These people are the only ones authorized to use fire extinguishers in this building. Unless you are so authorized, report the fire and prepare to evacuate the building if necessary. Once again, unless you are specifically authorized-<u>report</u> the fire but <u>do not</u> use the fire extinguisher.

2 E Rano Street · Buffalo, NY 14207 · (716) 874-1790

Marlette National

AUTHORIZED FIRE EXTINGUISHER USE
4/13/95

The following people are authorized to use Portable Fire Extinguishers:

Rick Franclemont	R D Franclemont
Chris Weber	Chris Weber
Mark Krygier	Mark Krygier
Paul Black	Paul R Black
Bill Hickok	William C Hickok
Bob Beats	Bob Beats
Tom Zak	T Zak
Bob Simano	Bob Simano
Dave Milks	Dave Milks
Ken Grzeskowiak	Ken Grzeskowiak
Dan Ruszczyk	Dan Ruszczyk - Lab.
Neil Smith	Neil Smith
Charlie Beats	Chb
Charlie Fell	C. E. Fell
Tim Millard	Timothy D. Millard
Richard McIntyre	Richard McIntyre

Marlette National
Production Floor

PAINT Room
D A
Pipe Inventory
Bumper Cage
Incoming Product
FIRE EXTINGUISHERS
EMERGENCY S. HOWERS
POTENTIAL FIRE HAZARDS
Dock
BUMPER REPAIR
119 Polishing
Chemical Inventory
Raw Pipe Inventory
Finished Pipe Inventory
Pipes to Ship
Pipe Clean
Racking
Truck Wrap
Nickel Strip
153 PC Line
Nickel Chrome
108 Electroless Nickel
101 Alodine
Waste Treatment
105 Pickle Line / Large Zn
163 Zinc Cobalt / Degrease
117 Tin
110 Miscellaneous
124 Miscellaneous
122/121/102
107 Hand Chrome
Hand Zn, Tin, Passivate
Waste Treatment
Boiler Room
115 Strip
Pack & Wrap
Maintenance
QC Shed
Dry Oven
132/141/142 Incoming
Misc Storage
Hazardous Storage
Sludge Dryer
Misc Storage
Finished Goods Ready to Ship
Incoming Product
Ship & Receive
Offices
QA
Gen. Mgr
Wrap
155 Napco Bar Line
Alkaline Zinc/Chromate
143 Napco Barrel
Rtn Area
Inj. Hold
Misc
Chem Lab (Upstairs)
131 Harley Line
132 Copper/Tin Barrel
142 Nickel Barrel
Sort
161 Carousel
141 Blue Zinc
125 Zinc OD
156 Udylite Bar Line
Fuel Injectors
11/94 MLL

Marlette National
Production Floor

EVACUATION EXITS

Pipe Inventory

Bumper Cage

Incoming Product

Dock

Ship & Receive

Offices

QA

Gen. Mgr

Rtn Area

Inj. Hold

Misc

Chem Lab (Upstairs)

11/94 MLL

119 Polish

Chemical Inventory

Raw Pipe Inventory

Finished Pipe Inventory

Pipes to Ship

Pipe Clean

Racking

Misc Storage

Hazardous Storage

Misc Storage

Sludge Dryer

Pack & Wrap

Maintenance

QC Shed

Dry Oven

132/141/142 Incoming

Truck Wrap

Nickel Strip

153 PC Line
Nickel Chrome

108 Electroless Nickel

101 Alodine

Waste Treatment

105 Pickle Line / Large Zn

163 Zinc Cobalt / Degrease

117 Tin

110 Miscellaneous

Finished Goods Ready to Ship

Incoming Product

Wrap

155 Napco Bar Line
Alkaline Zinc/Chromate

143 Napco Barrel

156 Udylite Bar Line
Fuel Injectors

131 Harley Line

132 Copper/Tin Barrel

142 Nickel Barrel

Sort

161 Carousel

141 Blue Zinc

125 Zinc OD

124 Miscellaneous

122/121/102

Hand Zn, Tin, Passivate

107 Hand Chrome

Waste Treatment

Boiler Room

115 Strip

MARLETTE NATIONAL PLANT EVACUATION PLAN

Evacuation: If the determination has been made that the incident or the spill cannot be contained locally, the on site senior coordinator shall completely evacuate the facility of all personnel including himself and the Emergency Response Team. An alarm shall be sounded through use of the public address system notifying the plant personnel that the evacuation plan is now in effect. The Emergency Response Team and whatever supervision which is deemed necessary shall be utilized to evacuate the personnel in a calm and orderly fashion. Personnel shall be evacuated as indicated on the enclosed map (Appendix-D) relative to the plant personnel's location in the physical facility. Common sense and clear, precise thinking must prevail if the facility is emersed in a physical hazard situation i.e. fire or threat of explosion alternate routes which are longer but considered safer must be judiciously followed. Once the personnel is evacuated, they will be grouped or staged on the side of the main building complex located on the northwest side adjacent to the main highway. This site has been selected because of the natural visibility afforded to the site relative to the location of the main highway. The wind blows consistently from a southwesterly to a northeasterly direction directly off Lake Erie. This will place the personnel safely upwind from the main building sites where a complete roster check or roll call will be immediately commenced to verify that all personnel have

been successfully evacuated. The Senior Coordinator shall contain them in this area if safety permits until the outside agencies arrive to safely escort them from this area. No personnel will be permitted access to any of their vehicles at this point for it will constitute a danger to themselves or others and may interfere with the emergency response now in progress. The on-site senior officer must ascertain that these people are contained upwind from the plant location. This is to minimize the threat of exposure due to noxious gases which may possibly escape from the facility.

Plant Alarm System: The plant alarm system consists of the public address system which will function as long as the electricity is operative. If the electricity is no longer operative, the line supervisors who have been notified by the Emergency Response Team and Coordinators must transmit the evacuation command through verbal orders. The fire alarm system will activate automatically if the building is in a fire exposure situation. This fire alarm will also alert the in plant personnel, as well as Wells Fargo(monitors of the system) to the existence of the emergency situation.

RPS Version 4 - [Description Update , Group - Inquiry, Name - intern]

File Edit View Toolbar Window Help

77.73-5-1 | 140200 Buffalo | Active | R/S: 1 | School: Buffalo School

Rano Development LLC | Roll Year: 2017 Curr Yr | Manufacture | Land AV: 140,700

25 Rano | Land Size: 465.00 x 383.20 | Non-Homestead | Total AV: 225,000

- Parcel 77.73-5-1
  - History
  - Assessment
    - Spec Dist(s)
  - Description
  - Owner(s)
  - Images
  - Gis
  - Site (1) Com
    - Land(s)
    - Imprvmt(s)
    - Bldg 1 Sec 1
    - Com Use
    - Valuation
- Sale03/19/15
  - Site (1) Com
    - Land(s)
    - Imprvmt(s)
    - Bldg 1 Sec 1
    - Com Use
    - Valuation
- Sale07/17/96

Prop Class: 710 Manufacture

Ownership Code:

Roll Section: 1 Taxable

Roll Subsection: H

School Code: 140200 Buffalo School

Cons. School:

Easement Code:

Allocation Factor: .0000

Appraisal No:

Tax Code: N Non-Homestead

Desc 1: East Cor Tonawanda

Desc 2: 409.20 Rear

Desc 3:

Desc Print Code: P = Print on Roll & Bill

Land Com Code:

Land Com Year:

Ag District: Ag Dist No:

Arrears: SSI Recipient:

Date Last Phy Insp: 12/01/2003

Company Code 0 Co 0

Company Apport .0000 Loc:

Run RPS440 Edits: Major Type B

Total 10 Roll Years:

Roll Yr	Prop Class	Roll Section	Owner Code	Tax Code
2017	Manufacture	Taxable		Non-Homestead
2016	Manufacture	Taxable		Non-Homestead

Ready

ViewSonic

RPS Version 4 - [Parcel Update , Group - Inquiry, Name - intern]

File Edit View Toolbar Window Help

77.73-5-1 | 140200 Buffalo | Active | R/S: 1 | School: Buffalo School

Rano Development LLC | Roll Year: 2017 Curr Yr | Manufacture | Land AV: 140,700

25 Rano | Land Size: 465.00 x 383.20 | Non-Homestead | Total AV: 225,000

- Parcel 77.73-5-1
  - History
  - Assessment
    - Spec Dist(s)
  - Description
  - Owner(s)
  - Images
  - Gis
  - Site (1) Com
    - Land(s)
    - Imprvmt(s)
    - Bldg 1 Sec 1
    - Com Use
    - Valuation
  - Sale03/19/15
    - -Site (1) Com
      - Land(s)
      - Imprvmt(s)
      - Bldg 1 Sec 1
      - Com Use
      - Valuation
  - Sale07/17/96

Parcel | Permit | Deed Reference

Parcel Land Size

Acres: .00 Front: 465.00 Depth: 383.20 Sqft: Irregular Lot: ✓

Grid Coordinates

East: 1063253

North: 1073776

Active Code: Active

Account No: 05276940

Last FM Info

Modified: 02/24/2016 10:33 AM

User Name: kirk

Folder: u_assmt_tab

Parcel Location

Street No: 25 | Prefix Dir: | Street Name: Rano | St Suffix: | Post Dir:

Unit Name: | Unit No: | Street Side: S

City/Town: Buffalo | Zip Code: 14207-

Click on folder to Open Window

ViewSonic

RDS

RPS Version 4 - [Assessment Update , Group - Inquiry, Name - intern]

File Edit View Toolbar Window Help

77.73-5-1 | 140200 Buffalo | Active | R/S: 1 | School: Buffalo School

Rano Development LLC | Roll Year: 2017 Curr Yr | Manufacture | Land AV: 140,700

25 Rano | Land Size: 465.00 x 383.20 | Non-Homestead | Total AV: 225,000

- Parcel 77.73-5-1
  - History
  - Assessment
    - Spec Dist(s)
  - Description
  - Owner(s)
  - Images
  - Gis
  - Site (1) Com
    - Land(s)
    - Imprvmt(s)
    - Bldg 1 Sec 1
    - Com Use
    - Valuation
  - Sale03/19/15
    - -Site (1) Com
      - Land(s)
      - Imprvmt(s)
      - Bldg 1 Sec 1
      - Com Use
      - Valuation
  - Sale07/17/96

Assessment | Reassessment Values | Market Value Survey

Land Assessed Value:	140,700
Total Assessed Value:	225,000
Residential Percent:	
Uniform Percent:	72.00
Full Market Value:	312,500
Partial Construction Flag:	

Taxable Values

County Taxable:	225,000
Muni Taxable:	225,000
School Taxable:	225,000
Muni After STAR	225,000
Schl After STAR:	225,000

Relevies

School Relevy: .00

AR Information

Equal Inc: | Phys. Inc: | Hold AR Amt:

Equal Dec: | Phys. Dec: | Split Merge No:

Total 10 Roll Years:

Roll YR	Land AV	Total AV	$ Diff from PY	% Chg from PY
2017	140,700	225,000	0	0
2016	140,700	225,000	-225,000	-50
2015	140,700	450,000	0	0
2014	140,700	450,000	0	0
2013	140,700	450,000	0	0
2012	140,700	450,000	0	0

Click on folder to Open Window

ViewSonic

RPS Version 4 - [Special District Update , Group - Inquiry, Name - intern]

File Edit View Toolbar Window Help

77.73-5-1 | 140200 Buffalo | Active | R/S: 1 | School: Buffalo School

Rano Development LLC | Roll Year: 2017 Curr Yr | Manufacture | Land AV: 140,700

25 Rano | Land Size: 465.00 x 383.20 | Non-Homestead | Total AV: 225,000

- Parcel 77.73-5-1
  - History
  - Assessment
    - Spec Dist(s)
  - Description
  - Owner(s)
  - Images
  - Gis
  - Site (1) Com
    - Land(s)
    - Imprvmt(s)
    - Bldg 1 Sec 1
    - Com Use
    - Valuation
  - Sale03/19/15
    - -Site (1) Com
      - Land(s)
      - Imprvmt(s)
      - Bldg 1 Sec 1
      - Com Use
      - Valuation
  - Sale07/17/96

Total 1 Special Districts : To open, click the appropriate row (Right Click to Add)

Code	Primary Units	2nd Units	Pct	Init Yr	Type
SEWER	.00	.00	.0000	2012	

Special District: SEWER Sewer

Primary Units: .00

Secondary Units: .00

Percent: .0000

Init Yr: 2012

Type:

Value:

Move Tax: .00

Taxable: 225,000

Click on folder to Open Window

ViewSonic

RPS Version 4 - [Description Update , Group - Inquiry, Name - intern]

File Edit View Toolbar Window Help

77.73-5-1 | 140200 Buffalo | Active | R/S: 1 | School: Buffalo School

Rano Development LLC | Roll Year: 2017 Curr Yr | Manufacture | Land AV: 140,700

25 Rano | Land Size: 465.00 x 383.20 | Non-Homestead | Total AV: 225,000

- Parcel 77.73-5-1
  - History
  - Assessment
    - Spec Dist(s)
  - Description
  - Owner(s)
  - Images
  - Gis
  - Site (1) Com
    - Land(s)
    - Imprvmt(s)
    - Bldg 1 Sec 1
    - Com Use
    - Valuation
  - Sale03/19/15
    - Site (1) Com
      - Land(s)
      - Imprvmt(s)
      - Bldg 1 Sec 1
      - Com Use
      - Valuation
  - Sale07/17/96

Prop Class: 710 Manufacture
Ownership Code:
Roll Section: 1 Taxable
Roll Subsection: H
School Code: 140200 Buffalo School
Cons. School:
Easement Code:
Allocation Factor: .0000
Appraisal No:
Tax Code: N Non-Homestead

Desc 1: East Cor Tonawanda
Desc 2: 409.20 Rear
Desc 3:
Desc Print Code: P = Print on Roll & Bill
Land Com Code:
Land Com Year:
Ag District: Ag Dist No:
Arrears: SSI Recipient:
Date Last Phy Insp: 12/01/2003
Company Code 0 Co 0
Company Apport .0000 Loc:

Run RPS440 Edits: Major Type B

Total 10 Roll Years:

Roll Yr	Prop Class	Roll Section	Owner Code	Tax Code
2017	Manufacture	Taxable		Non-Homestead
2016	Manufacture	Taxable		Non-Homestead

Click on folder to Open Window

ViewSonic

RPS Version 4 - [Owner Update , Group - Inquiry, Name - intern]

File Edit View Toolbar Window Help

77.73-5-1 | 140200 Buffalo | Active | R/S: 1 | School: Buffalo School

Rano Development LLC | Roll Year: 2017 Curr Yr | Manufacture | Land AV: 140,700

25 Rano | Land Size: 465.00 x 383.20 | Non-Homestead | Total AV: 225,000

- Parcel 77.73-5-1
  - History
  - Assessment
    - Spec Dist(s)
  - Description
  - Owner(s)
  - Images
  - Gis
  - Site (1) Com
    - Land(s)
    - Imprvmt(s)
    - Bldg 1 Sec 1
    - Com Use
    - Valuation
  - Sale03/19/15
    - -Site (1) Com
      - Land(s)
      - Imprvmt(s)
      - Bldg 1 Sec 1
      - Com Use
      - Valuation
  - Sale07/17/96

Owner | Tax Bill Mailing Address | 3rd Party Address | Bank

Total 1 Owners: To open, click the appropriate row (Right Click to Add)

Rano Development LLC | Owner Type: Primary | Desig Status

Last Name / Company: Rano Development LLC

First Name | MI: | Jr., Sr., etc:

Attention To / In Care Of:

Additional Address:

Street No: 222 | Prefix Dir: | Street / Rural Route: Sawyer | St Suffix: | Post Dir: | UnitName: | Unit No:

Po Box No: | City/Town: Tonawanda | State: NY | Zip Code: 14150-

Country: enter if not "USA" | Bar Cd: | Ownership: e.g. Life Use | Owner Type: P = Primary

Owner's Primary Residence

Click on folder to Open Window

ViewSonic

RPS Version 4 - [Commercial Site Update , Group - Inquiry, Name - intern]

File Edit View Toolbar Window Help

77.73-5-1 | 140200 Buffalo | Active | R/S: 1 | School: Buffalo School

Rano Development LLC | Roll Year: 2017 Curr Yr | Manufacture | Land AV: 140,700

25 Rano | Land Size: 465.00 x 383.20 | Non-Homestead | Total AV: 225,000

- Parcel 77.73-5-1
  - History
  - Assessment
    - Spec Dist(s)
  - Description
  - Owner(s)
  - Images
  - Gis
  - Site (1) Com
    - Land(s)
    - Imprvmt(s)
    - Bldg 1 Sec 1
    - Com Use
    - Valuation
  - Sale03/19/15
    - -Site (1) Com
      - Land(s)
      - Imprvmt(s)
      - Bldg 1 Sec 1
      - Com Use
      - Valuation
  - Sale07/17/96

Site No: 1	Com
Property Class:	710 Manufacture
Used - As Cd:	F09 Light mfg
Route No:	000002340
Nbhd Code:	1300
Valuation Dist:	1
Sewer Type:	3 Comm/public
Water Supply:	3 Comm/public
Utilities:	4 Gas & elec
Overall Desire:	3 Normal
Overall Cond:	2 Fair
Overall Grade:	C Average
DC Entry Type:	
Zoning Code:	

Run RPS440 Edits: ☑

Overall Eff Yr Blt:	1970
Laser Disk No:	
Data Mailer:	☐
Date of Reappraisal	07/12/2010
Economic Obs:	

Site Values

Replacement Cost (RCN):	14,151,767
RCN Less Depreciation:	5,896,120
Cost Land Estimate:	0
Cost Total Estimate:	6,084,100
Total Estimate:	1,163,800
Excess Value:	0
Final Site Land:	188,000
Final Site Total:	1,163,800

Click on folder to Open Window

ViewSonic

RPS Version 4 - [Land Update , Group - Inquiry, Name - intern]

File Edit View Toolbar Window Help

77.73-5-1 | 140200 Buffalo | Active | R/S: 1 | School: Buffalo School

Rano Development LLC | Roll Year: 2017 Curr Yr | Manufacture | Land AV: 140,700

25 Rano | Land Size: 465.00 x 383.20 | Non-Homestead | Total AV: 225,000

- Parcel 77.73-5-1
  - History
  - Assessment
    - Spec Dist(s)
  - Description
  - Owner(s)
  - Images
  - Gis
  - Site (1) Com
    - Land(s)
    - Imprvmt(s)
    - Bldg 1 Sec 1
    - Com Use
    - Valuation
  - Sale03/19/15
    - -Site (1) Com
      - Land(s)
      - Imprvmt(s)
      - Bldg 1 Sec 1
      - Com Use
      - Valuation
  - Sale07/17/96

Total 1 Land Types: To open, click the appropriate row (Right Click to Add)

Land type	Acres	Front	Depth	SQFT	Soil Rating
Primary	0	0	0	312,760	

Site No: 1

Land Type: 01 Primary

Front: .00

Depth: .00

Acres: .00

Sqft: 312,760

Soil Rating:

Waterfront Type:

Depth Factor:

Infl Pct:

Infl Code1:

Infl Code2:

Infl Code3:

Land Value:

Unit Price: 0.000

Click on folder to Open Window

ViewSonic

RPS Version 4 - [Improvement Update , Group - Inquiry, Name - interm]

File Edit View Toolbar Window Help

77.73-5-1 | 140200 Buffalo | Active | R/S: 1 | School: Buffalo School

Rano Development LLC | Roll Year: 2017 Curr Yr | Manufacture | Land AV: 140,700

25 Rano | Land Size: 465.00 x 383.20 | Non-Homestead | Total AV: 225,000

- Parcel 77.73-5-1
  - History
  - Assessment
    - Spec Dist(s)
  - Description
  - Owner(s)
  - Images
  - Gis
  - Site (1) Com
    - Land(s)
    - Improvement(s)
    - Bldg 1 Sec 1
    - Com Use
    - Valuation
- Sale03/19/15
  - -Site (1) Com
    - Land(s)
    - Imprvmt(s)
    - Bldg 1 Sec 1
    - Com Use
    - Valuation
- Sale07/17/96

Total 1 Improvements: To open, click the appropriate row (Right Click to Add)

Structure Code	Dim1	Dim2	SQFT/ Misc	Actual Yrblt	Eff Yrblt
LP4	92,000.	4.	.00	1970	0

Site No: 1

Struct Code: LP4 Pavng-asphlt

Measure Cd: 2 Dimensions

Dimension 1: 92,000.00

Dimension 2: 4.00

SQFT / Misc: .00

Quantity: 1

Constr Grade: C Average

Bldg Nbr: 0 Bldg Section: 0

Overall Cond: 3 Normal

Actual Yr Built: 1970

Eff Year Built:

Pct Good:

Functional Obs:

Ser Life Yrs:

Imp Description:

RCN: 223,560

RCNLD: 185,555

Click on folder to Open Window

ViewSonic

RPS Version 4 - [Commercial Use Update , Group - Inquiry, Name - intern]

File Edit View Toolbar Window Help

77.73-5-1

Rano Development LLC
25 Rano

140200 Buffalo
Roll Year: 2017 Curr Yr
Land Size: 465.00 x 383.20

Active R/S: 1
Manufacture
Non-Homestead

School: Buffalo School
Land AV: 140,700
Total AV: 225,000

- Parcel 77.73-5-1
  - History
  - Assessment
    - Spec Dist(s)
  - Description
  - Owner(s)
  - Images
  - Gis
  - Site (1) Com
    - Land(s)
    - Imprvmt(s)
    - Bldg 1 Sec 1
    - Com Use
    - Valuation
  - Sale03/19/15
    - -Site (1) Com
      - Land(s)
      - Imprvmt(s)
      - Bldg 1 Sec 1
      - Com Use
      - Valuation
  - Sale07/17/96

Total 4 Used As Codes: To open, click the appropriate row (Right Click to Add)

Jsed As Code	Rentable SQFT	No of Units	Unit Description	Total Rent
E04 Row office	6,324	1	01	
F01 Truck termnl	7,904	0	Bays	
F05 Row storage	66,227	0	01	

Site No: 1 Use No: 3

Used As Code: E04 Row office
Valuation Dist: 1
Rentable Sqft: 6,324
Unit Code Desc: 01
No of Units: 1

Lease Begin:
Lease Length: yrs

Total Eff / 1 Bed Sqft:
No of Units:
Annual Rent/Unit:
Total 2 Bedroom Sqft:
No of Units:
Annual Rent/Unit:
Total 3 Bedroom Sqft:
No of Units:
Annual Rent/Unit:

Click on folder to Open Window

ViewSonic

RPS Version 4 - [Commercial Use Update , Group - Inquiry, Name - intern]

File Edit View Toolbar Window Help

77.73-5-1 | 140200 Buffalo | Active | R/S: 1 | School: Buffalo School

Rano Development LLC | Roll Year: 2017 Curr Yr | Manufacture | Land AV: 140,700

25 Rano | Land Size: 465.00 x 383.20 | Non-Homestead | Total AV: 225,000

- Parcel 77.73-5-1
  - History
  - Assessment
    - Spec Dist(s)
  - Description
  - Owner(s)
  - Images
  - Gis
  - Site (1) Com
    - Land(s)
    - Imprvmt(s)
    - Bldg 1 Sec 1
    - Com Use
    - Valuation
  - Sale03/19/15
    - -Site (1) Com
      - Land(s)
      - Imprvmt(s)
      - Bldg 1 Sec 1
      - Com Use
      - Valuation
  - Sale07/17/96

Total 4 Used As Codes: To open, click the appropriate row (Right Click to Add)

Jsed As Code	Rentable SQFT	No of Units	Unit Description	Total Rent
F01 Truck termnl	7,904	0	Bays	
F05 Row storage	66,227	0	01	
F09 Light mfg	113,800	0	01	

Site No: 1 Use No: 3

Used As Code: E04 Row office

Valuation Dist: 1

Rentable Sqft: 6,324

Unit Code Desc: 01

No of Units: 1

Lease Begin:

Lease Length: yrs

Total Eff / 1 Bed Sqft:

No of Units:

Annual Rent/Unit:

Total 2 Bedroom Sqft:

No of Units:

Annual Rent/Unit:

Total 3 Bedroom Sqft:

No of Units:

Annual Rent/Unit:

Click on folder to Open Window

ViewSonic

RPS Version 4 - [Valuation Update , Group - Inquiry, Name - intern]

File Edit View Toolbar Window Help

77.73-5-1

Rano Development LLC
25 Rano

140200 Buffalo
Roll Year: 2017 Curr Yr
Land Size: 465.00 x 383.20

Active R/S: 1 School: Buffalo School
Manufacture Land AV: 140,700
Non-Homestead Total AV: 225,000

- Parcel 77.73-5-1
  - History
  - Assessment
    - Spec Dist(s)
  - Description
  - Owner(s)
  - Images
  - Gis
  - Site (1) Com
    - Land(s)
    - Imprvmt(s)
    - Bldg 1 Sec 1
    - Com Use
    - Valuation
  - Sale03/19/05
    - -Site (1) Com
      - Land(s)
      - Imprvmt(s)
      - Bldg 1 Sec 1
      - Com Use
      - Valuation
  - Sale07/17/96

Valuation Information | Comp Sale ID's | Comp Asmt ID's

Site No: 1 | Sum Site(s) to AV
Project: INDUSTRIAL 2014
Review Date: 00/00/0000
Travel No:

Source:
Value:
Select:

Valuation Methods:
Cost:
Market:
Income:

Adjustments:
Type:
Reason:
Percent: .00
Amount:

Final Site Values:
Land: 188,000
Total: 1,163,800

Prior Site Values:
Land:
Total:

Percent Change:
Land: 0.00
Bldgs: 0.00
Total: 0.00

Cost Value Est: 7/12/2010
Land:
Excess Value:
RCN: 14,151,767
RCNLD: 5,896,120
Total: 6,084,100

Comp Sales Est:
Land:
Total:

Comp Asmt Est:
Land:
Total:

Regression Est:
Land:
Bldgs:
Total:

AEP Model Est:
Land:
Total:

Manual Model Est:
Land:
Bldgs:
Total:

Mkt+Inc Value: 9/9/2010
Total: 1,163,800

Click on folder to Open Window

ViewSonic

RPS Version 4 - [Sale Update , Group - Inquiry, Name - intern]

File Edit View Toolbar Window Help

77.73-5-1 | 140200 Buffalo | Active | R/S: 1 | School: Buffalo School

Rano Development LLC | Roll Year: 2017 Curr Yr | Manufacture | Land AV: 140,700

25 Rano | Land Size: 465.00 x 383.20 | Non-Homestead | Total AV: 225,000

- Parcel 77.73-5-1
  - History
  - Assessment
    - Spec Dist(s)
  - Description
  - Owner(s)
  - Images
  - Gis
  - Site (1) Com
    - Land(s)
    - Imprvmt(s)
    - Bldg 1 Sec 1
    - Com Use
    - Valuation
  - Sale03/19/15
    - Site (1) Com
      - Land(s)
      - Imprvmt(s)
      - Bldg 1 Sec 1
      - Com Use
      - Valuation
  - Sale07/17/96

Sale | Additional Sales Info /Attorney Info | Owner(s)

Condition Codes: DEI — View Cond Codes

Deed Date:	03/20/2015	Sale Type:	3 Land & Building
Deed Book:	11277	Deed Type:	T Tax Sale
Deed Page:	1292	Sales Status:	T Transmitted
Contract Date:	00/00/0000		
Sale Date:	03/19/2015		
Date Last Phy Insp:	00/00/0000		
Full Sale Price:	20,000		
Personal Prop:			
Net Sale Price:	20,000		
Valuation Usable:	☐		
No. Parcels:	1 OR Part of a Parcel: ☐		

Corrections Data

Verify:

Condition Code ☐

Sale Date ☐

Sale Price or Personal Property ☐

Rar Excluded: Yes

Cod Excluded: Yes

Arms Length: No

Current Owner(s):	Sale Date:
Rano Development LLC	03/19/2015

Prior Owners:

Last Name:	First Name:	MI:	Jr.Sr.ect
Marlette Holding			

Click on folder to Open Window

ViewSonic

RPS Version 4 - [Commercial Site Update , Group - Inquiry, Name - intern]

File Edit View Toolbar Window Help

77.73-5-1 | 140200 Buffalo | Active | R/S: 1 | School: Buffalo School

Rano Development LLC
25 Rano

Roll Year: 2017 Curr Yr | Manufacture | Land AV: 140,700

Land Size: 465.00 x 383.20 | Non-Homestead | Total AV: 225,000

- Parcel 77.73-5-1
  - History
  - Assessment
    - Spec Dist(s)
  - Description
  - Owner(s)
  - Images
  - Gis
  - Site (1) Com
    - Land(s)
    - Imprvmt(s)
    - Bldg 1 Sec 1
    - Com Use
    - Valuation
  - Sale03/19/15
    - Site (1) Com
      - Land(s)
      - Imprvmt(s)
      - Bldg 1 Sec 1
      - Com Use
      - Valuation
  - Sale07/17/96

Site No: 1 Com

Property Class: 710 Manufacture
Used - As Cd: F09 Light mfg
Route No: 000002340
Nbhd Code: 1300
Valuation Dist: 1
Sewer Type: 3 Comm/public
Water Supply: 3 Comm/public
Utilities: 4 Gas & elec
Overall Desire: 3 Normal
Overall Cond: 2 Fair
Overall Grade: C Average
DC Entry Type:
Zoning Code:

Run RPS440 Edits: ☑

Overall Eff Yr Blt: 1970
Laser Disk No:
Data Mailer: ☐
Date of Reappraisal 07/12/2010
Economic Obs:

Site Values

Replacement Cost (RCN):	14,151,767
RCN Less Depreciation:	5,896,120
Cost Land Estimate:	0
Cost Total Estimate:	6,084,100
Total Estimate:	1,163,800
Excess Value:	0
Final Site Land:	188,000
Final Site Total:	1,163,800

Click on folder to Open Window

ViewSonic

RPS Version 4 - [Land Update , Group - Inquiry, Name - intern]

File Edit View Toolbar Window Help

77.73-5-1 | 140200 Buffalo | Active | R/S: 1 | School: Buffalo School

Rano Development LLC | Roll Year: 2017 Curr Yr | Manufacture | Land AV: 140,700

25 Rano | Land Size: 465.00 x 383.20 | Non-Homestead | Total AV: 225,000

- Parcel 77.73-5-1
  - History
  - Assessment
    - Spec Dist(s)
  - Description
  - Owner(s)
  - Images
  - Gis
  - Site (1) Com
    - Land(s)
    - Imprvmt(s)
    - Bldg 1 Sec 1
    - Com Use
    - Valuation
  - Sale03/19/15
    - -Site (1) Com
      - Land(s)
      - Imprvmt(s)
      - Bldg 1 Sec 1
      - Com Use
      - Valuation
  - Sale07/17/96

Total 1 Land Types: To open, click the appropriate row (Right Click to Add)

Land type	Acres	Front	Depth	SQFT	Soil Rating
Primary	0	0	0	312,760	

Site No: 1

Land Type: 01 Primary

Front: .00

Depth: .00

Acres: .00

Sqft: 312,760

Soil Rating:

Waterfront Type:

Depth Factor:

Infl Pct:

Infl Code1:

Infl Code2:

Infl Code3:

Land Value:

Unit Price: 0.000

Click on folder to Open Window

ViewSonic

RPS Version 4 - [Improvement Update , Group - Inquiry, Name - intern]

File Edit View Toolbar Window Help

77.73-5-1
Rano Development LLC
25 Rano

140200 Buffalo
Roll Year: 2017 Curr Yr
Land Size: 465.00 x 383.20

Active R/S: 1
Manufacture
Non-Homestead

School: Buffalo School
Land AV: 140,700
Total AV: 225,000

- Parcel 77.73-5-1
  - History
  - Assessment
    - Spec Dist(s)
  - Description
  - Owner(s)
  - Images
  - Gis
  - Site (1) Com
    - Land(s)
    - Imprvmt(s)
    - Bldg 1 Sec 1
    - Com Use
    - Valuation
  - Sale03/19/15
    - -Site (1) Com
      - Land(s)
      - Imprvmt(s)
      - Bldg 1 Sec 1
      - Com Use
      - Valuation
  - Sale07/17/96

Total 1 Improvements: To open, click the appropriate row (Right Click to Add)

Structure Code	Dim1	Dim2	SQFT/ Misc	Actual Yrblt	Eff Yrblt
LP4	92,000.	4.	.00	1970	0

Site No: 1

Struct Code: LP4 Pavng-asphlt
Measure Cd: 2 Dimensions
Dimension 1: 92,000.00
Dimension 2: 4.00
SQFT / Misc: .00
Quantity: 1
Constr Grade: C Average

Bldg Nbr: 0 Bldg Section: 0
Overall Cond: 3 Normal
Actual Yr Built: 1970
Eff Year Built:
Pct Good:
Functional Obs:
Ser Life Yrs:
Imp Description:
RCN: 223,560
RCNLD: 185,555

Click on folder to Open Window

ViewSonic

RPS Version 4 - [Commercial Building Update , Group - Inquiry, Name - intern]

File Edit View Toolbar Window Help

77.73-5-1 | 140200 Buffalo | Active | R/S: 1 | School: Buffalo School

Rano Development LLC | Roll Year: 2017 Curr Yr | Manufacture | Land AV: 140,700

25 Rano | Land Size: 465.00 x 383.20 | Non-Homestead | Total AV: 225,000

- Parcel 77.73-5-1
  - History
  - Assessment
    - Spec Dist(s)
  - Description
  - Owner(s)
  - Images
  - Gis
  - Site (1) Com
    - Land(s)
    - Imprvmt(s)
    - Bldg 1 Sec 1
    - Com Use
    - Valuation
  - Sale03/19/15
    - -Site (1) Com
      - Land(s)
      - Imprvmt(s)
      - Bldg 1 Sec 1
      - Com Use
      - Valuation
  - Sale07/17/96

Commercial Building | Component

Site No:	1		
Bldg No:	1	Section: 1	Wall A Pct:
No. Identical Bldgs:	1		Wall B Pct:
MS/B Model No:	0819 2-4 sty mfg fire steel		Wall C Pct: 100
Actual Yr Built:	1950		Air Cond Pct:
Eff Yr Built:	1950		Sprinkler Pct:
Constr. Quality:	2.0 Average		Alarm Pct:
Condition:	2 Fair		No. of Elevators:
Bldg. Perimeter:	3880		Bsmt. Type:
Gross Floor Area:	194255		Bsmt. Perimeter:
No. of Stories:	2		Bsmt. Sq. Ft:
Story Height:	12		Functional Obs:
			Physical Deprec
Run RPS440 Edits:	✔		Deprec Adj:
		RCN:	13,928,207
		RCNLD:	5,710,565

Note- Bldg 1 Sec 1 (Max 255 Char)

Click on folder to Open Window

ViewSonic

RPS Version 4 - [Commercial Use Update , Group - Inquiry, Name - interm]

File Edit View Toolbar Window Help

77.73-5-1 | 140200 Buffalo | Active | R/S: 1 | School: Buffalo School

Rano Development LLC | Roll Year: 2017 Curr Yr | Manufacture | Land AV: 140,700

25 Rano | Land Size: 465.00 x 383.20 | Non-Homestead | Total AV: 225,000

- Parcel 77.73-5-1
  - History
  - Assessment
    - Spec Dist(s)
  - Description
  - Owner(s)
  - Images
  - Gis
  - Site (1) Com
    - Land(s)
    - Imprvmt(s)
    - Bldg 1 Sec 1
    - Com Use
    - Valuation
- Sale03/19/15
  - -Site (1) Com
    - Land(s)
    - Imprvmt(s)
    - Bldg 1 Sec 1
    - Com Use
    - Valuation
- Sale07/17/96

Total 4 Used As Codes: To open, click the appropriate row (Right Click to Add)

Used As Code	Rentable SQFT	No of Units	Unit Description	Total Rent
F01 Truck termnl	7,904	0	Bays	
F05 Row storage	66,227	0	01	
F09 Light mfg	113,800	0	01	

Site No: 1 Use No: 3

Used As Code: E04 Row office

Valuation Dist: 1

Rentable Sqft: 6,324

Unit Code Desc: 01

No of Units: 1

Lease Begin:

Lease Length: yrs

Total Eff / 1 Bed Sqft:

No of Units:

Annual Rent/Unit:

Total 2 Bedroom Sqft:

No of Units:

Annual Rent/Unit:

Total 3 Bedroom Sqft:

No of Units:

Annual Rent/Unit:

Click on folder to Open Window

ViewSonic

RPS Version 4 - [Commercial Use Update , Group - Inquiry, Name - intern]

File Edit View Toolbar Window Help

77.73-5-1 | 140200 Buffalo | Active | R/S: 1 | School: Buffalo School

Rano Development LLC | Roll Year: 2017 Curr Yr | Manufacture | Land AV: 140,700

25 Rano | Land Size: 465.00 x 383.20 | Non-Homestead | Total AV: 225,000

- Parcel 77.73-5-1
  - History
  - Assessment
    - Spec Dist(s)
  - Description
  - Owner(s)
  - Images
  - Gis
  - Site (1) Com
    - Land(s)
    - Imprvmt(s)
    - Bldg 1 Sec 1
    - Com Use
    - Valuation
- Sale03/19/15
  - -Site (1) Com
    - Land(s)
    - Imprvmt(s)
    - Bldg 1 Sec 1
    - Com Use
    - Valuation
- Sale07/17/96

Total 4 Used As Codes: To open, click the appropriate row (Right Click to Add)

Jsed As Code	Rentable SQFT	No of Units	Unit Description	Total Rent
E04 Row office	6,324	1	01	
F01 Truck termnl	7,904	0	Bays	
F05 Row storage	66,227	0	01	

Site No: 1 Use No: 3

Used As Code: E04 Row office

Valuation Dist: 1

Rentable Sqft: 6,324

Unit Code Desc: 01

No of Units: 1

Lease Begin:

Lease Length: yrs

Total Eff / 1 Bed Sqft:

No of Units:

Annual Rent/Unit:

Total 2 Bedroom Sqft:

No of Units:

Annual Rent/Unit:

Total 3 Bedroom Sqft:

No of Units:

Annual Rent/Unit:

Click on folder to Open Window

ViewSonic

RPS Version 4 - [Valuation Update , Group - Inquiry, Name - intern]

File Edit View Toolbar Window Help

77.73-5-1 | 140200 Buffalo | Active | R/S: 1 | School: Buffalo School

Rano Development LLC | Roll Year: 2017 Curr Yr | Manufacture | Land AV: 140,700

25 Rano | Land Size: 465.00 x 383.20 | Non-Homestead | Total AV: 225,000

- Parcel 77.73-5-1
  - History
  - Assessment
    - Spec Dist(s)
  - Description
  - Owner(s)
  - Images
  - Gis
  - Site (1) Com
    - Land(s)
    - Imprvmt(s)
    - Bldg 1 Sec 1
    - Com Use
    - Valuation
  - Sale03/19/15
    - -Site (1) Com
      - Land(s)
      - Imprvmt(s)
      - Bldg 1 Sec 1
      - Com Use
      - Valuation
  - Sale07/17/96

Valuation Information | Comp Sale ID's | Comp Asmt ID's

Site No: 1 | Sum Site(s) to AV

Project: INDUSTRIAL 2014

Review Date: 00/00/0000

Travel No:

Sale Price: 20,000

Time Adj Sale Price

Source:

Value:

Select

Valuation Methods:

Cost:

Market:

Income:

Adjustments:

Type:

Reason:

Percent: .00

Amount:

Final Site Values:

Land: 188,000

Total: 1,163,800

Prior Site Values:

Land:

Total:

Percent Change:

Land: 0.00

Bldgs: 0.00

Total: 0.00

Cost Value Est: 7/12/2010

Land:

Excess Value:

RCN: 14,151,767

RCNLD: 5,896,120

Total: 6,084,100

Comp Sales Est:

Land:

Total:

Comp Asmt Est:

Land:

Total:

Regression Est:

Land:

Bldgs:

Total:

AEP Model Est:

Land:

Total:

Manual Model Est:

Land:

Bldgs:

Total:

Mkt+Inc Value: 9/9/2010

Total: 1,163,800

Click on folder to Open Window

ViewSonic

RPS Version 4 - [Sale Update , Group - Inquiry, Name - intern]

File Edit View Toolbar Window Help

77.73-5-1 | 140200 Buffalo | Active | R/S: 1 | School: Buffalo School

Rano Development LLC | Roll Year: 2017 Curr Yr | Manufacture | Land AV: 140,700

25 Rano | Land Size: | Non-Homestead | Total AV: 225,000

- Parcel 77.73-5-1
  - History
  - Assessment
    - Spec Dist(s)
  - Description
  - Owner(s)
  - Images
  - Gis
  - Site (1) Com
    - Land(s)
    - Imprvmt(s)
    - Bldg 1 Sec 1
    - Com Use
    - Valuation
  - Sale03/19/15
    - -Site (1) Com
      - Land(s)
      - Imprvmt(s)
      - Bldg 1 Sec 1
      - Com Use
      - Valuation
  - Sale07/17/96

Sale | Additional Sales Info /Attorney Info | Owner(s)

Condition Codes: EI — View Cond Codes

Deed Date: 07/17/1996
Deed Book: 10904
Deed Page: 1782
Contract Date: 00/00/0000
Sale Date: 07/17/1996
Date Last Phy Insp: 00/00/0000
Full Sale Price: 1
Personal Prop:
Net Sale Price: 1
Valuation Usable:
No. Parcels: 1 OR Part of a Parcel:

Sale Type: 3 Land & Building
Deed Type: Q Quit Claim
Sales Status: T Transmitted

Corrections Data
Verify:
Condition Code
Sale Date
Sale Price or Personal Property

Rar Excluded: Yes
Cod Excluded: Yes
Arms Length: No

Current Owner(s):	Sale Date:
Marlette Holding Corp.	07/17/1996

Prior Owners:

Last Name:	First Name:	MI:	Jr.Sr.ect
E C I D A			

Click on folder to Open Window

ViewSonic

APPENDIX C

SITE RECONNAISSANCE PHOTOS

SITE PHOTOGRAPHS

Photo 1:



Photo 2:



Photo 3:



Photo 4:



Photo 1: View of the north side of the building facing southeast.

Photo 2: View of the west side of the building facing east.

Photo 3: View of the southwestern portion of the Site facing southeast.

Photo 4: View of the electric substation located on the southwest portion of the Site.

SITE PHOTOGRAPHS

Photo 5:



Photo 6:



Photo 7:



Photo 8:



Photo 5: View of the two suspect vent pipes noted protruding from the ground south of the building.

Photo 6: View of the suspected fill port located on the southwestern portion of the Site.

Photo 7: View of the lines noted protruding from the ground proximate to the vent and fill ports noted on the southern portion of the Site.

Photo 8: View of the suspected tank area noted south of the building.

SITE PHOTOGRAPHS

Photo 9:



Photo 10:



Photo 11:



Photo 12:



Photo 9: Another view of the tank area south of the building. Note suspect observation well.

Photo 10: View of the pile of burnt suspect building materials noted south of the building.

Photo 11: View of the automotive parts noted south of the building.

Photo 12: View of the unknown structure noted north of the building office area.

SITE PHOTOGRAPHS

Photo 13:



Photo 14:



Photo 15:



Photo 16:



Photo 13: View of the interior of the first floor office area.

Photo 14: View of the damaged suspect ACMs as well as chipping and peeling paint noted throughout the building.

Photo 15: View of the production/ warehouse portion of the building.

Photo 16: View of the disconnected ASTs noted within the loading dock area.

SITE PHOTOGRAPHS

Photo 17:



Photo 18:



Photo 19:



Photo 20:



Photo 17: View of the former production equipment areas.

Photo 18: View of one of the former electrical area within the building.

Photo 19: View of the compressed gas storage noted within the building.

Photo 20: View of the former production equipment noted within the building.

SITE PHOTOGRAPHS

Photo 21:



Photo 22:



Photo 23:



Photo 24:



Photo 21: View of the liquid filled pits noted within former production areas of the building.

Photo 22: View of the multi-colored stained soils noted within the building.

Photo 23: View of the former boiler system noted within the building.

Photo 24: View of the product level gauges noted proximate to the boiler systems.

SITE PHOTOGRAPHS

Photo 25:



Photo 26:



Photo 27:



Photo 28:



Photo 25: View of the area of missing concrete showing black soils beneath the concrete slab within the building.

Photo 26: View of the 2nd floor of the office portion of the building.

Photo 27: View of the AST noted on the 2nd floor of the production portion of the building.

Photo 28: View of the suspected former laboratory noted on the 2nd floor of the building.

APPENDIX D

HISTORIC AERIAL PHOTOGRAPHS

25 Rano Street Site

25 Rano Street

Buffalo, NY 14207

Inquiry Number: 4903044.9

April 10, 2017

The EDR Aerial Photo Decade Package

6 Armstrong Road, 4th floor
Shelton, CT 06484
Toll Free: 800.352.0050
www.edrnet.com

EDR Aerial Photo Decade Package

04/10/17

Site Name:

25 Rano Street Site
25 Rano Street
Buffalo, NY 14207
EDR Inquiry # 4903044.9

Client Name:

TurnKey Environmental Restoration, LLC
2558 Hamburg Turnpike Suite 300
Buffalo, NY 14218
Contact: Bryan Mayback

Environmental Data Resources, Inc. (EDR) Aerial Photo Decade Package is a screening tool designed to assist environmental professionals in evaluating potential liability on a target property resulting from past activities. EDR's professional researchers provide digitally reproduced historical aerial photographs, and when available, provide one photo per decade.

Search Results:

Year	Scale	Details	Source
2011	1"=500'	Flight Year: 2011	USDA/NAIP
2009	1"=500'	Flight Year: 2009	USDA/NAIP
2008	1"=500'	Flight Year: 2008	USDA/NAIP
2006	1"=500'	Flight Year: 2006	USDA/NAIP
1995	1"=500'	Acquisition Date: March 28, 1995	USGS/DOQQ
1983	1"=500'	Flight Date: March 17, 1983	USDA
1978	1"=500'	Flight Date: October 31, 1978	USDA
1966	1"=500'	Flight Date: June 12, 1966	USDA
1962	1"=500'	Flight Date: November 26, 1962	USGS
1959	1"=500'	Flight Date: May 08, 1959	USDA
1951	1"=500'	Flight Date: September 20, 1951	USDA
1938	1"=500'	Flight Date: August 03, 1938	USDA

When delivered electronically by EDR, the aerial photo images included with this report are for ONE TIME USE ONLY. Further reproduction of these aerial photo images is prohibited without permission from EDR. For more information contact your EDR Account Executive.

Disclaimer - Copyright and Trademark Notice

This Report contains certain information obtained from a variety of public and other sources reasonably available to Environmental Data Resources, Inc. It cannot be concluded from this Report that coverage information for the target and surrounding properties does not exist from other sources. NO WARRANTY EXPRESSED OR IMPLIED, IS MADE WHATSOEVER IN CONNECTION WITH THIS REPORT. ENVIRONMENTAL DATA RESOURCES, INC. SPECIFICALLY DISCLAIMS THE MAKING OF ANY SUCH WARRANTIES, INCLUDING WITHOUT LIMITATION, MERCHANTABILITY OR FITNESS FOR A PARTICULAR USE OR PURPOSE. ALL RISK IS ASSUMED BY THE USER. IN NO EVENT SHALL ENVIRONMENTAL DATA RESOURCES, INC. BE LIABLE TO ANYONE, WHETHER ARISING OUT OF ERRORS OR OMISSIONS, NEGLIGENCE, ACCIDENT OR ANY OTHER CAUSE, FOR ANY LOSS OF DAMAGE, INCLUDING, WITHOUT LIMITATION, SPECIAL, INCIDENTAL, CONSEQUENTIAL, OR EXEMPLARY DAMAGES. ANY LIABILITY ON THE PART OF ENVIRONMENTAL DATA RESOURCES, INC. IS STRICTLY LIMITED TO A REFUND OF THE AMOUNT PAID FOR THIS REPORT. Purchaser accepts this Report "AS IS". Any analyses, estimates, ratings, environmental risk levels or risk codes provided in this Report are provided for illustrative purposes only, and are not intended to provide, nor should they be interpreted as providing any facts regarding, or prediction or forecast of, any environmental risk for any property. Only a Phase I Environmental Site Assessment performed by an environmental professional can provide information regarding the environmental risk for any property. Additionally, the information provided in this Report is not to be construed as legal advice.

Copyright 2017 by Environmental Data Resources, Inc. All rights reserved. Reproduction in any media or format, in whole or in part, of any report or map of Environmental Data Resources, Inc., or its affiliates, is prohibited without prior written permission.

EDR and its logos (including Sanborn and Sanborn Map) are trademarks of Environmental Data Resources, Inc. or its affiliates. All other trademarks used herein are the property of their respective owners.



INQUIRY #: 4903044.9

YEAR: 2011

= 500'

N

EDR


INQUIRY #: 4903044.9
YEAR: 2009
= 500'
N
EDR


INQUIRY #: 4903044.9
YEAR: 2008
= 500'
N
EDR


INQUIRY #: 4903044.9
YEAR: 2006
= 500'
N
EDR


INQUIRY #: 4903044.9
YEAR: 1995
= 500'
N
EDR



INQUIRY #: 4903044.9

YEAR: 1983

= 500'

N

EDR

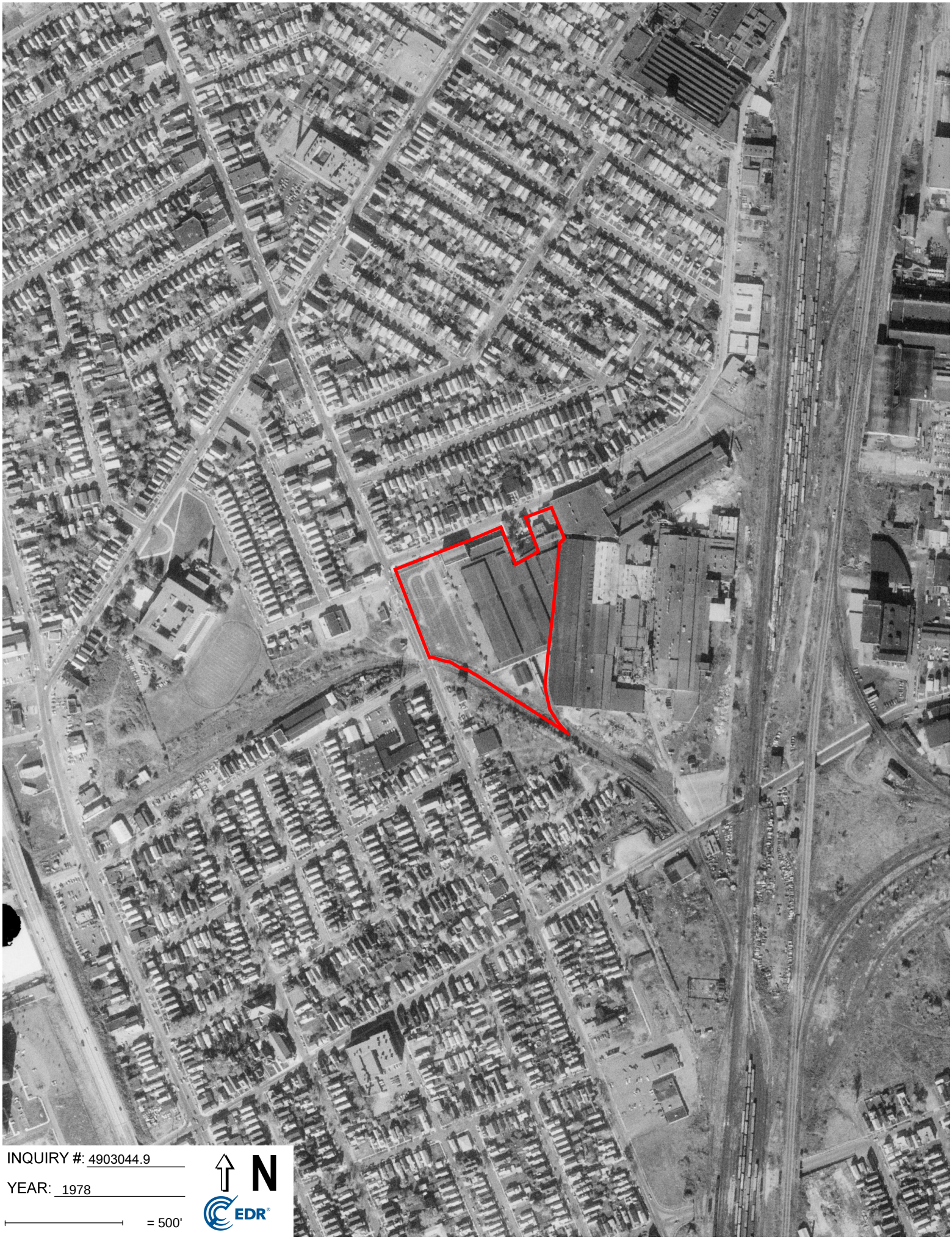

INQUIRY #: 4903044.9

YEAR: 1978

= 500'

N

EDR

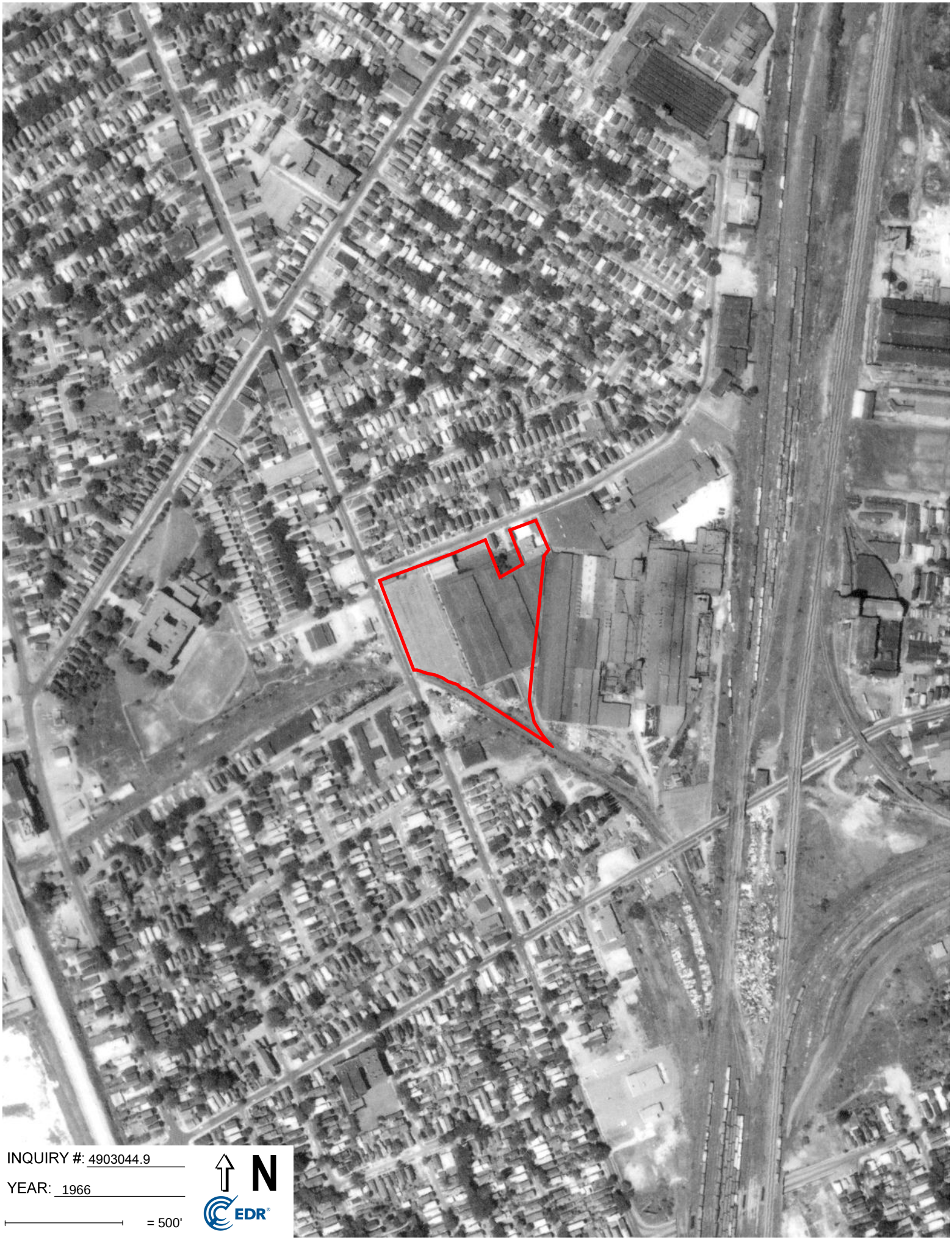
INQUIRY #: 4903044.9
YEAR: 1966
= 500'
N
EDR

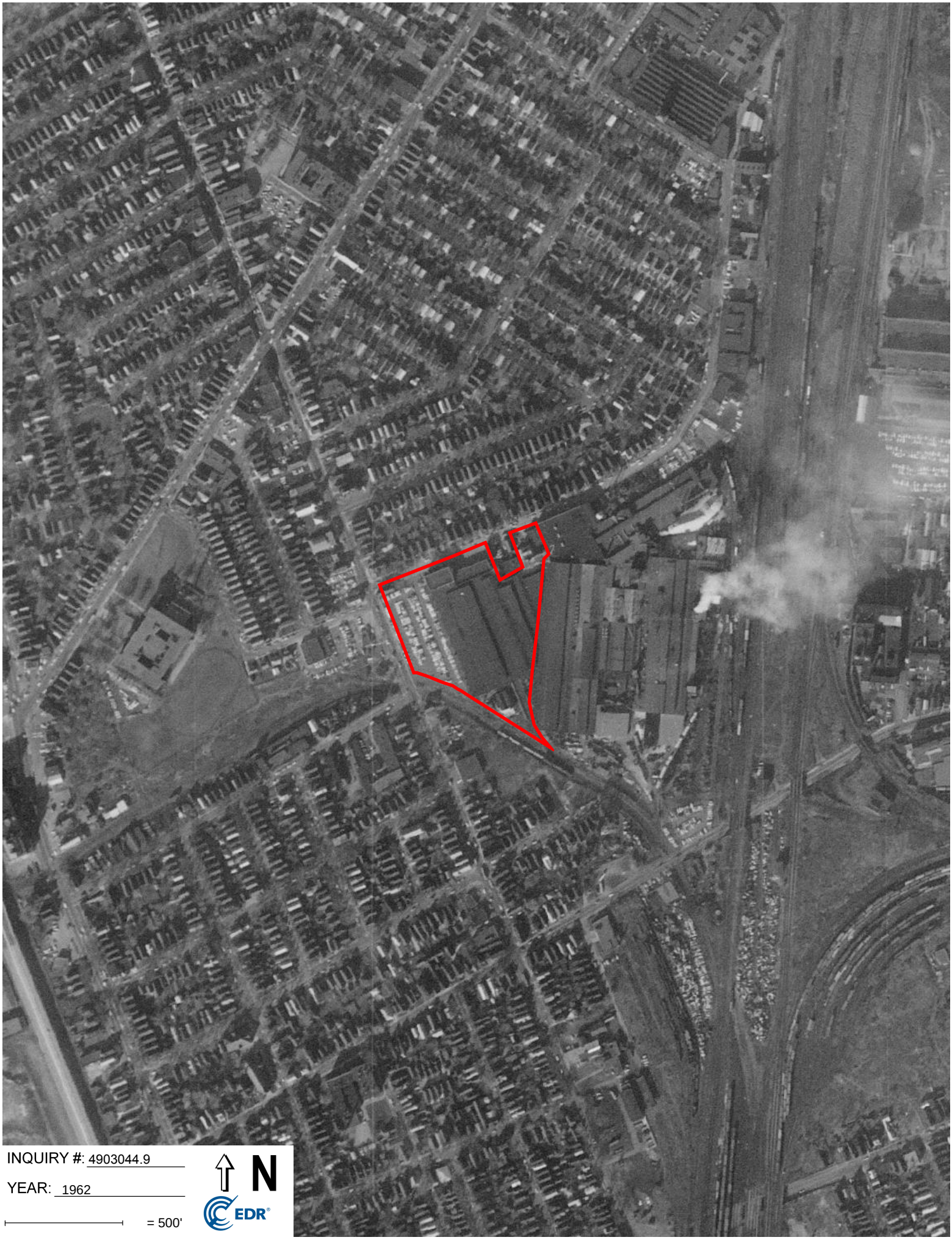

INQUIRY #: 4903044.9

YEAR: 1962

= 500'

N

EDR

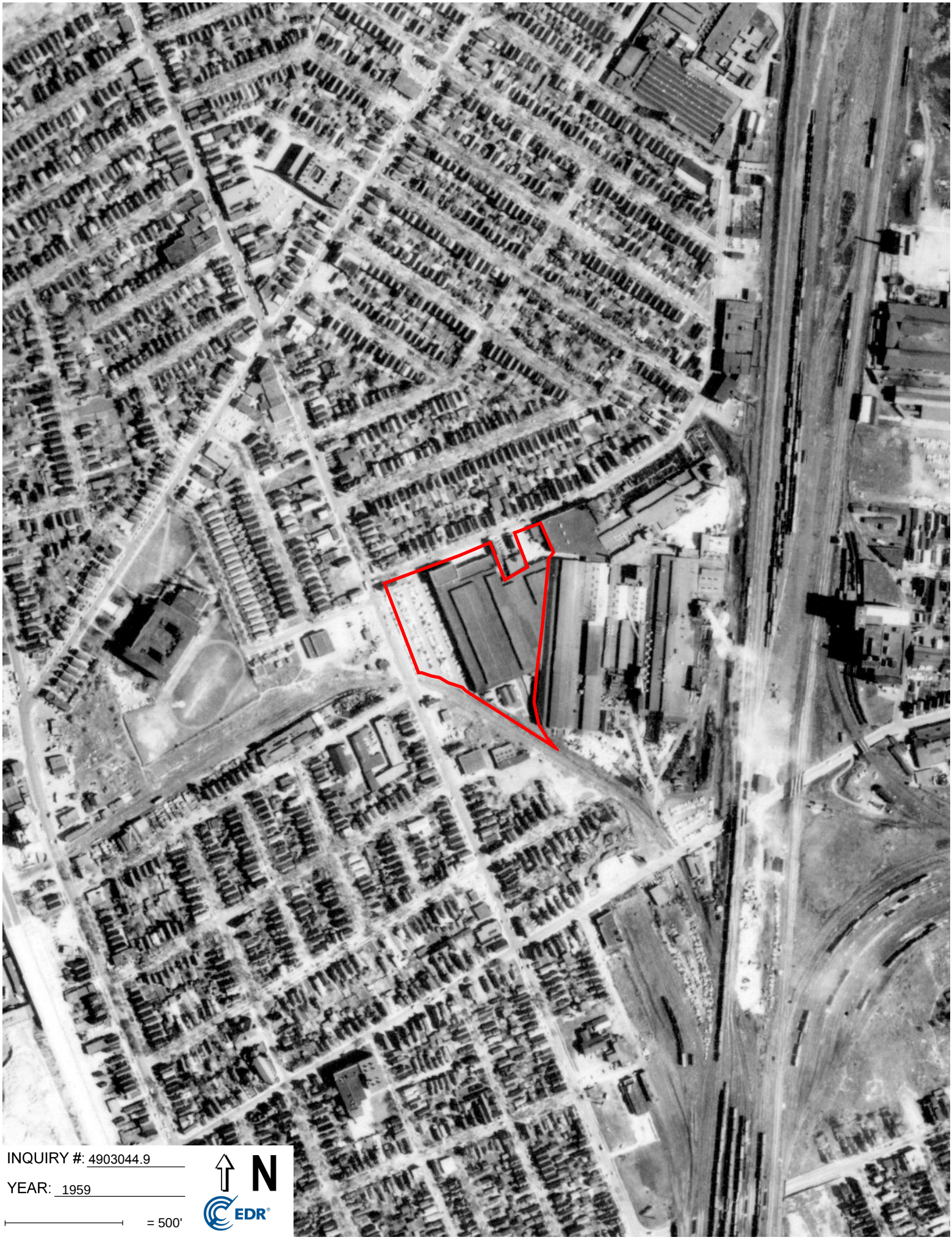
INQUIRY #: 4903044.9
YEAR: 1959
= 500'
N
EDR

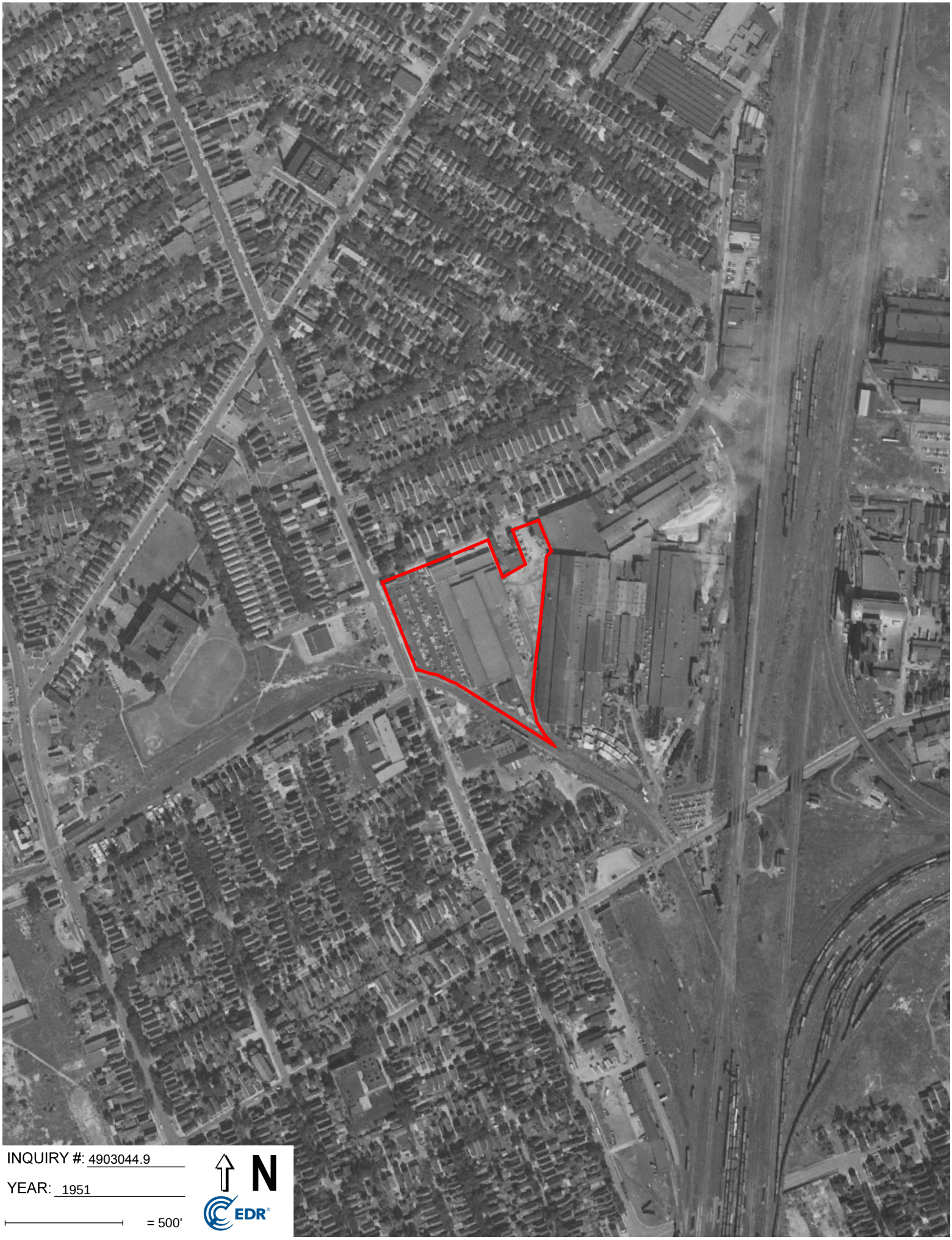
INQUIRY #: 4903044.9
YEAR: 1951
= 500'
N
EDR



INQUIRY #: 4903044.9

YEAR: 1938

= 500'

N

EDR

APPENDIX E

HISTORIC SANBORN MAPS

25 Rano Street Site

25 Rano Street

Buffalo, NY 14207

Inquiry Number: 4903044.3

April 10, 2017

Certified Sanborn® Map Report

6 Armstrong Road, 4th floor
Shelton, CT 06484
Toll Free: 800.352.0050
www.edrnet.com

Certified Sanborn® Map Report

04/10/17

Site Name:

25 Rano Street Site
25 Rano Street
Buffalo, NY 14207
EDR Inquiry # 4903044.3

Client Name:

TurnKey Environmental Restoration, LLC.
2558 Hamburg Turnpike Suite 300
Buffalo, NY 14218
Contact: Bryan Mayback

The Sanborn Library has been searched by EDR and maps covering the target property location as provided by TurnKey Environmental Restoration, LLC. were identified for the years listed below. The Sanborn Library is the largest, most complete collection of fire insurance maps. The collection includes maps from Sanborn, Bromley, Perris & Browne, Hopkins, Barlow, and others. Only Environmental Data Resources Inc. (EDR) is authorized to grant rights for commercial reproduction of maps by the Sanborn Library LLC, the copyright holder for the collection. Results can be authenticated by visiting www.edrnet.com/sanborn.

The Sanborn Library is continually enhanced with newly identified map archives. This report accesses all maps in the collection as of the day this report was generated.

Certified Sanborn Results:

Certification # 0946-42ED-9EE9

PO # 25 Rano Street Site

Project 25 Rano Street Site

Maps Provided:

1986
1981
1950
1916
1900
1889

Sanborn® Library search results

Certification #: 0946-42ED-9EE9

The Sanborn Library includes more than 1.2 million fire insurance maps from Sanborn, Bromley, Perris & Browne, Hopkins, Barlow and others which track historical property usage in approximately 12,000 American cities and towns. Collections searched:

- ☑ Library of Congress
- ☑ University Publications of America
- ☑ EDR Private Collection

The Sanborn Library LLC Since 1866™

Limited Permission To Make Copies

TurnKey Environmental Restoration, LLC. (the client) is permitted to make up to FIVE photocopies of this Sanborn Map transmittal and each fire insurance map accompanying this report solely for the limited use of its customer. No one other than the client is authorized to make copies. Upon request made directly to an EDR Account Executive, the client may be permitted to make a limited number of additional photocopies. This permission is conditioned upon compliance by the client, its customer and their agents with EDR's copyright policy; a copy of which is available upon request.

Disclaimer - Copyright and Trademark Notice

This Report contains certain information obtained from a variety of public and other sources reasonably available to Environmental Data Resources, Inc. It cannot be concluded from this Report that coverage information for the target and surrounding properties does not exist from other sources. NO WARRANTY EXPRESSED OR IMPLIED, IS MADE WHATSOEVER IN CONNECTION WITH THIS REPORT. ENVIRONMENTAL DATA RESOURCES, INC. SPECIFICALLY DISCLAIMS THE MAKING OF ANY SUCH WARRANTIES, INCLUDING WITHOUT LIMITATION, MERCHANTABILITY OR FITNESS FOR A PARTICULAR USE OR PURPOSE. ALL RISK IS ASSUMED BY THE USER. IN NO EVENT SHALL ENVIRONMENTAL DATA RESOURCES, INC. BE LIABLE TO ANYONE, WHETHER ARISING OUT OF ERRORS OR OMISSIONS, NEGLIGENCE, ACCIDENT OR ANY OTHER CAUSE, FOR ANY LOSS OF DAMAGE, INCLUDING, WITHOUT LIMITATION, SPECIAL, INCIDENTAL, CONSEQUENTIAL, OR EXEMPLARY DAMAGES. ANY LIABILITY ON THE PART OF ENVIRONMENTAL DATA RESOURCES, INC. IS STRICTLY LIMITED TO A REFUND OF THE AMOUNT PAID FOR THIS REPORT. Purchaser accepts this Report "AS IS". Any analyses, estimates, ratings, environmental risk levels or risk codes provided in this Report are provided for illustrative purposes only, and are not intended to provide, nor should they be interpreted as providing any facts regarding, or prediction or forecast of, any environmental risk for any property. Only a Phase I Environmental Site Assessment performed by an environmental professional can provide information regarding the environmental risk for any property. Additionally, the information provided in this Report is not to be construed as legal advice.

Copyright 2017 by Environmental Data Resources, Inc. All rights reserved. Reproduction in any media or format, in whole or in part, of any report or map of Environmental Data Resources, Inc., or its affiliates, is prohibited without prior written permission.

EDR and its logos (including Sanborn and Sanborn Map) are trademarks of Environmental Data Resources, Inc. or its affiliates. All other trademarks used herein are the property of their respective owners.

Sanborn Sheet Key

This Certified Sanborn Map Report is based upon the following Sanborn Fire Insurance map sheets.

1986 Source Sheets

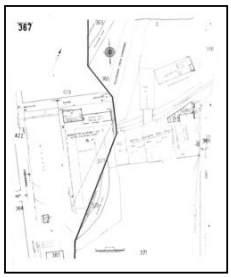
Volume 4, Sheet 367
1986

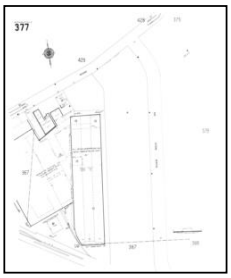
Volume 4, Sheet 377
1986

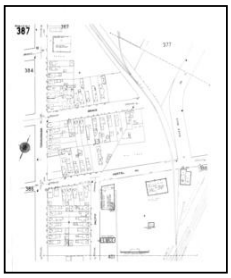
Volume 4, Sheet 387
1986


Volume 4, Sheet 429
1986

1981 Source Sheets

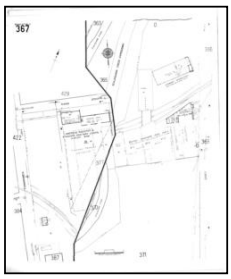
Volume 4, Sheet 367
1981


Volume 4, Sheet 377
1981

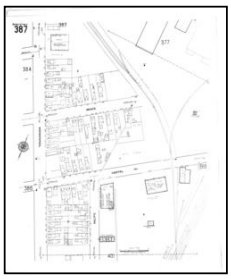
Volume 4, Sheet 387
1981


Volume 4, Sheet 429
1981

1950 Source Sheets

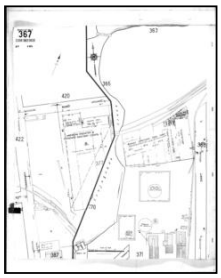
Volume 4, Sheet 367
1950


Volume 4, Sheet 377
1950

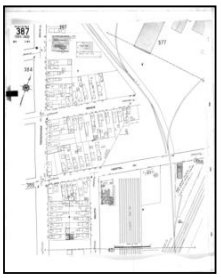
Volume 4, Sheet 387
1950


Volume 4, Sheet 420
1950

1916 Source Sheets


Volume 4, Sheet 420
1916

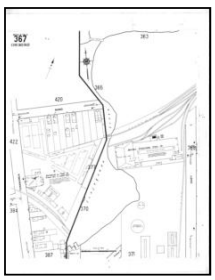
Volume 4, Sheet 367
1916


Volume 4, Sheet 377
1916

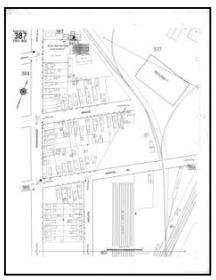
Volume 4, Sheet 387
1916

Sanborn Sheet Key

This Certified Sanborn Map Report is based upon the following Sanborn Fire Insurance map sheets.

1900 Source Sheets



Volume 4, Sheet 362
1900



Volume 4, Sheet 363
1900

1889 Source Sheets

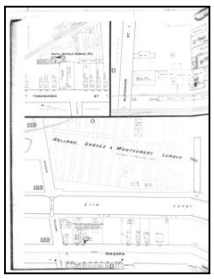

Volume 3, Sheet 124
1889

Certified Sanborn® Map

1986

Site Name: 25 Rano Street Site
Address: 25 Rano Street
City, ST, ZIP: Buffalo, NY 14207
Client: TurnKey Environmental Restoration, LLC.
EDR Inquiry: 4903044.3
Order Date: 04/10/2017
Certification #: 0946-42ED-9EE9
Copyright 1986

The certified Sanborn Library search results in this report can be authenticated by visiting www.edrnet.com/sanborn and entering the certification number. Only Environmental Data Resources Inc. (EDR) is authorized to grant rights for commercial reproduction of maps by The Sanborn Library LLC, the copyright holder for the collection.

Certification # 0946-42ED-9EE9

This Certified Sanborn Map combines the following sheets.
Outlined areas indicate map sheets within the collection.

0 Feet 150 300 600



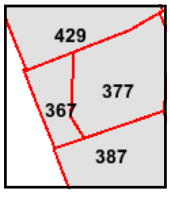

Volume 4, Sheet 429
Volume 4, Sheet 387
Volume 4, Sheet 377
Volume 4, Sheet 367

N

Certified Sanborn® Map

1981

Site Name: 25 Rano Street Site
Address: 25 Rano Street
City, ST, ZIP: Buffalo, NY 14207
Client: TurnKey Environmental Restoration, LLC.
EDR Inquiry: 4903044.3
Order Date: 04/10/2017
Certification #: 0946-42ED-9EE9
Copyright 1981

The certified Sanborn Library search results in this report can be authenticated by visiting www.edrnet.com/sanborn and entering the certification number. Only Environmental Data Resources Inc. (EDR) is authorized to grant rights for commercial reproduction of maps by The Sanborn Library LLC, the copyright holder for the collection.

Certification # 0946-42ED-9EE9

This Certified Sanborn Map combines the following sheets.
Outlined areas indicate map sheets within the collection.

0 Feet 150 300 600



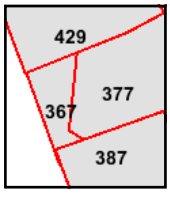

Volume 4, Sheet 429
Volume 4, Sheet 387
Volume 4, Sheet 377
Volume 4, Sheet 367

N

Certified Sanborn® Map

1950

Site Name: 25 Rano Street Site
Address: 25 Rano Street
City, ST, ZIP: Buffalo, NY 14207
Client: TurnKey Environmental Restoration, LLC.
EDR Inquiry: 4903044.3
Order Date: 04/10/2017
Certification #: 0946-42ED-9EE9
Copyright 1950

The certified Sanborn Library search results in this report can be authenticated by visiting www.edrnet.com/sanborn and entering the certification number. Only Environmental Data Resources Inc. (EDR) is authorized to grant rights for commercial reproduction of maps by The Sanborn Library LLC, the copyright holder for the collection.

Certification # 0946-42ED-9EE9

This Certified Sanborn Map combines the following sheets.
Outlined areas indicate map sheets within the collection.

0 Feet 150 300 600



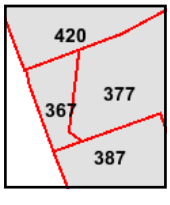

Volume 4, Sheet 420
Volume 4, Sheet 387
Volume 4, Sheet 377
Volume 4, Sheet 367

N

Certified Sanborn® Map

1916

Site Name: 25 Rano Street Site
Address: 25 Rano Street
City, ST, ZIP: Buffalo, NY 14207
Client: TurnKey Environmental Restoration, LLC.
EDR Inquiry: 4903044.3
Order Date: 04/10/2017
Certification #: 0946-42ED-9EE9
Copyright 1916

The certified Sanborn Library search results in this report can be authenticated by visiting www.edrnet.com/sanborn and entering the certification number. Only Environmental Data Resources Inc. (EDR) is authorized to grant rights for commercial reproduction of maps by The Sanborn Library LLC, the copyright holder for the collection.

Certification # 0946-42ED-9EE9

This Certified Sanborn Map combines the following sheets.
Outlined areas indicate map sheets within the collection.

0 Feet 150 300 600



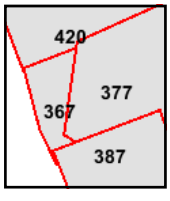

Volume 4, Sheet 387
Volume 4, Sheet 377
Volume 4, Sheet 367
Volume 4, Sheet 420

N

Site Name: 25 Rano Street Site
Address: 25 Rano Street
City, ST, ZIP: Buffalo, NY 14207
Client: TurnKey Environmental Restoration, LLC.
EDR Inquiry: 4903044.3
Order Date: 04/10/2017
Certification #: 0946-42ED-9EE9
Copyright 1900

The certified Sanborn Library search results in this report can be authenticated by visiting www.edrnet.com/sanborn and entering the certification number. Only Environmental Data Resources Inc. (EDR) is authorized to grant rights for commercial reproduction of maps by The Sanborn Library LLC, the copyright holder for the collection.

Certification # 0946-42ED-9EE9

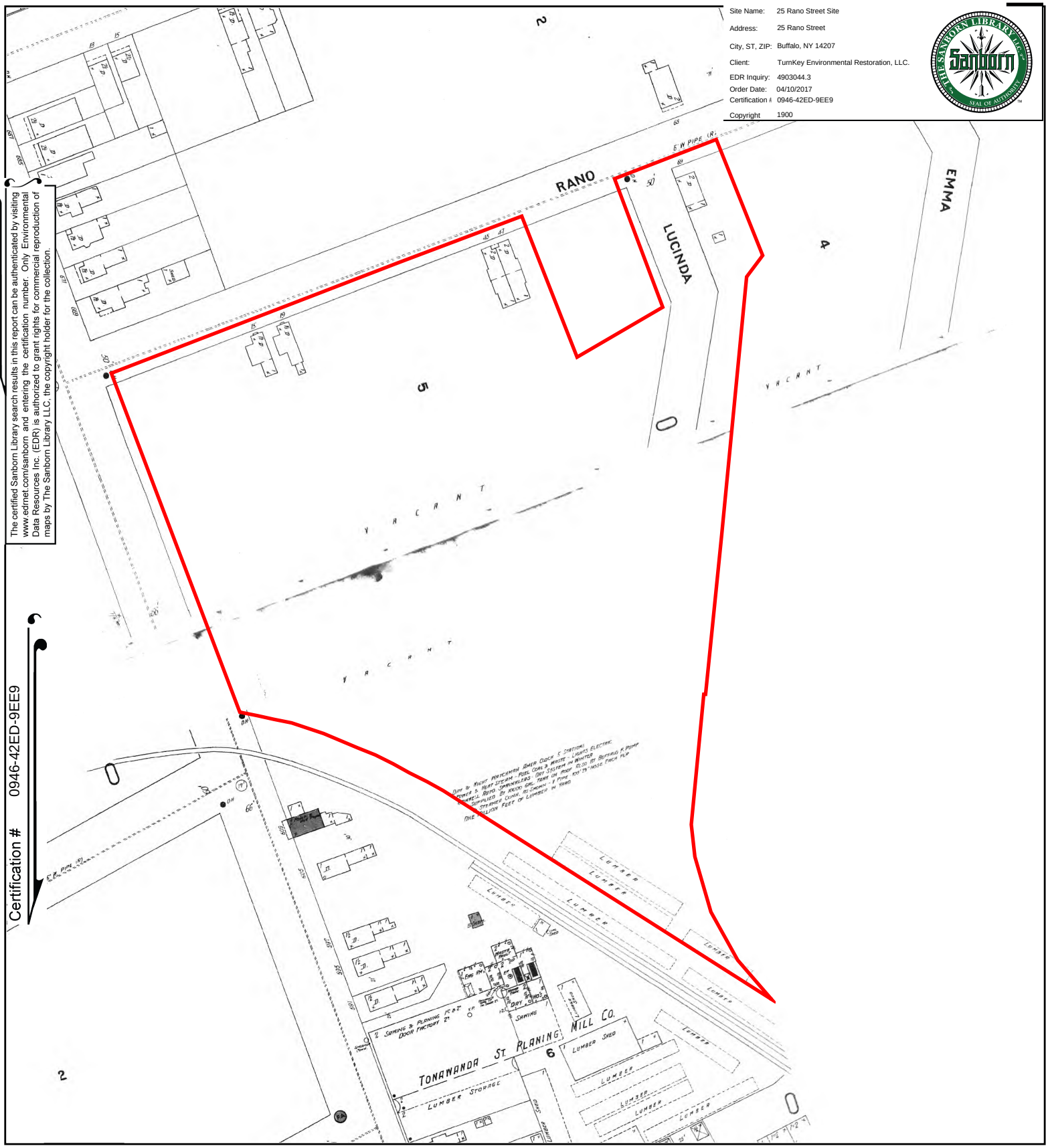

This Certified Sanborn Map combines the following sheets.
Outlined areas indicate map sheets within the collection.

0 Feet 150 300 600

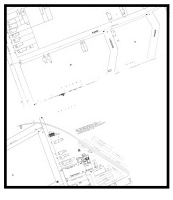

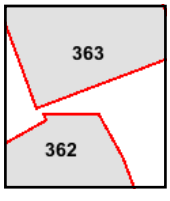

Volume 4, Sheet 363
Volume 4, Sheet 362

N

Site Name: 25 Rano Street Site
Address: 25 Rano Street
City, ST, ZIP: Buffalo, NY 14207
Client: TurnKey Environmental Restoration, LLC.
EDR Inquiry: 4903044.3
Order Date: 04/10/2017
Certification #: 0946-42ED-9EE9
Copyright 1889

The certified Sanborn Library search results in this report can be authenticated by visiting www.edrnet.com/sanborn and entering the certification number. Only Environmental Data Resources Inc. (EDR) is authorized to grant rights for commercial reproduction of maps by The Sanborn Library LLC, the copyright holder for the collection.

Certification # 0946-42ED-9EE9

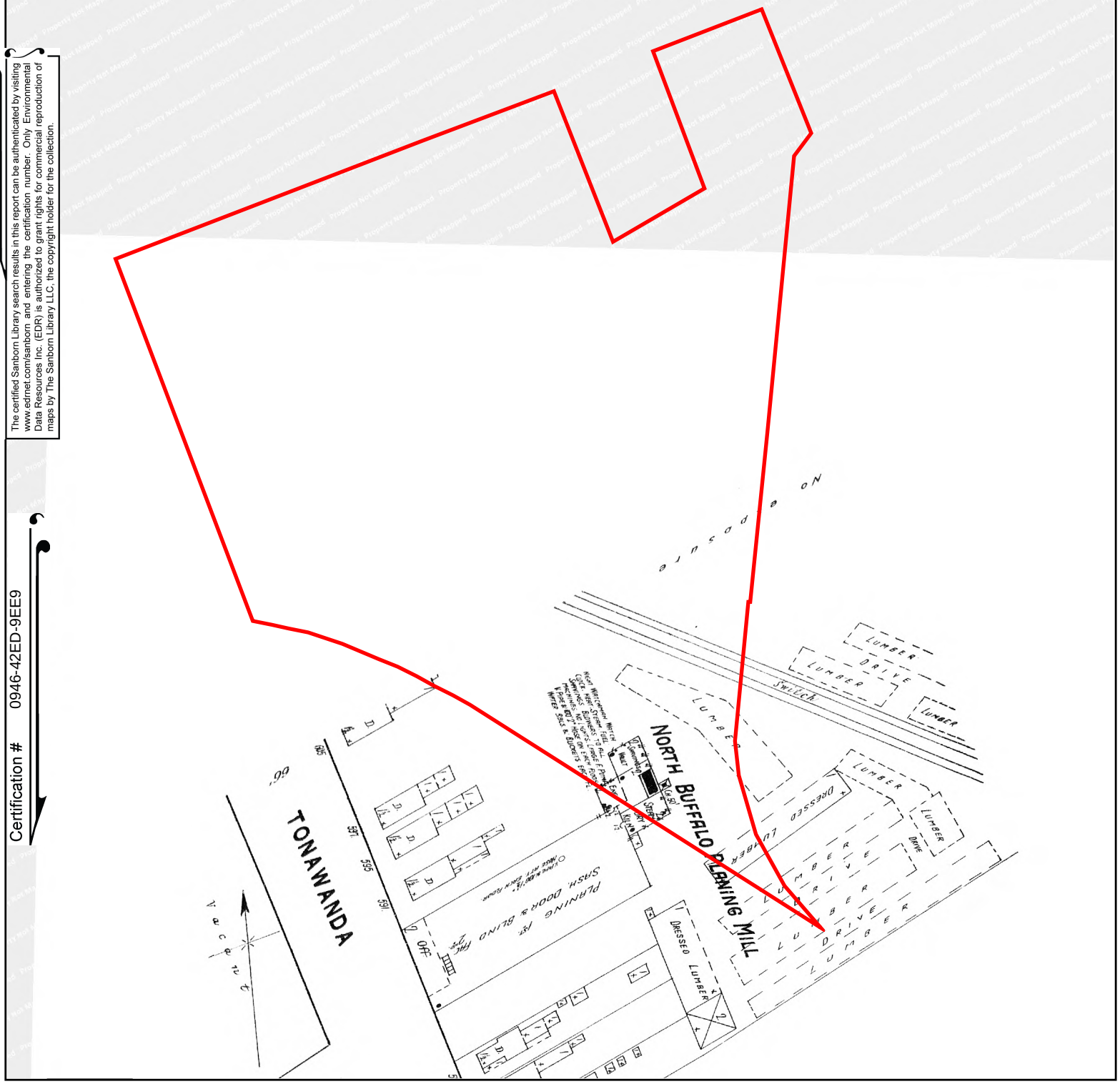

This Certified Sanborn Map combines the following sheets.
Outlined areas indicate map sheets within the collection.

0 Feet 150 300 600

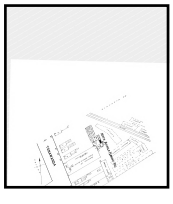

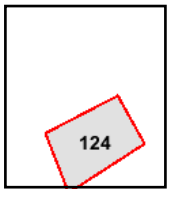

Volume 3, Sheet 124

N

APPENDIX F

HISTORIC CITY DIRECTORIES

25 Rano Street Site
25 Rano Street
Buffalo, NY 14207

Inquiry Number: 4903044.5
April 14, 2017

The EDR-City Directory Abstract

Environmental Data Resources Inc

6 Armstrong Road
Shelton, CT 06484
800.352.0050
www.edrnet.com

TABLE OF CONTENTS

SECTION

Executive Summary

Findings

City Directory Images

Thank you for your business.
Please contact EDR at 1-800-352-0050
with any questions or comments.

Disclaimer - Copyright and Trademark Notice

This Report contains certain information obtained from a variety of public and other sources reasonably available to Environmental Data Resources, Inc. It cannot be concluded from this Report that coverage information for the target and surrounding properties does not exist from other sources. **NO WARRANTY EXPRESSED OR IMPLIED, IS MADE WHATSOEVER IN CONNECTION WITH THIS REPORT. ENVIRONMENTAL DATA RESOURCES, INC. SPECIFICALLY DISCLAIMS THE MAKING OF ANY SUCH WARRANTIES, INCLUDING WITHOUT LIMITATION, MERCHANTABILITY OR FITNESS FOR A PARTICULAR USE OR PURPOSE. ALL RISK IS ASSUMED BY THE USER. IN NO EVENT SHALL ENVIRONMENTAL DATA RESOURCES, INC. BE LIABLE TO ANYONE, WHETHER ARISING OUT OF ERRORS OR OMISSIONS, NEGLIGENCE, ACCIDENT OR ANY OTHER CAUSE, FOR ANY LOSS OR DAMAGE, INCLUDING, WITHOUT LIMITATION, SPECIAL, INCIDENTAL, CONSEQUENTIAL, OR EXEMPLARY DAMAGES. ANY LIABILITY ON THE PART OF ENVIRONMENTAL DATA RESOURCES, INC. IS STRICTLY LIMITED TO A REFUND OF THE AMOUNT PAID FOR THIS REPORT.** Purchaser accepts this Report "AS IS". Any analyses, estimates, ratings, environmental risk levels or risk codes provided in this Report are provided for illustrative purposes only, and are not intended to provide, nor should they be interpreted as providing any facts regarding, or prediction orforecast of, any environmental risk for any property. Only a Phase I Environmental Site Assessment performed by an environmental professional can provide information regarding the environmental risk for any property. Additionally, the information provided in this Report is not to be construed as legal advice.

Copyright 2017 by Environmental Data Resources, Inc. All rights reserved. Reproduction in any media or format, in whole or in part, of any report or map of Environmental Data Resources, Inc. or its affiliates is prohibited without prior written permission.

EDR and its logos (including Sanborn and Sanborn Map) are trademarks of Environmental Data Resources, Inc. or its affiliates. All other trademarks used herein are the property of their respective owners.

EXECUTIVE SUMMARY

DESCRIPTION

Environmental Data Resources, Inc.'s (EDR) City Directory Abstract is a screening tool designed to assist environmental professionals in evaluating potential liability on a target property resulting from past activities. EDR's City Directory Abstract includes a search and abstract of available city directory data. For each address, the directory lists the name of the corresponding occupant at five year intervals.

Business directories including city, cross reference and telephone directories were reviewed, if available, at approximately five year intervals for the years spanning 1925 through 2014. This report compiles information gathered in this review by geocoding the latitude and longitude of properties identified and gathering information about properties within 660 feet of the target property.

A summary of the information obtained is provided in the text of this report.

RECORD SOURCES

EDR's Digital Archive combines historical directory listings from sources such as Cole Information and Dun & Bradstreet. These standard sources of property information complement and enhance each other to provide a more comprehensive report.

EDR is licensed to reproduce certain City Directory works by the copyright holders of those works. The purchaser of this EDR City Directory Report may include it in report(s) delivered to a customer. Reproduction of City Directories without permission of the publisher or licensed vendor may be a violation of copyright.

Data by infoUSA®

Copyright©2008
All Rights Reserved

RESEARCH SUMMARY

The following research sources were consulted in the preparation of this report. An "X" indicates where information was identified in the source and provided in this report.

Year	Source	TP	Adjoining	Text Abstract	Source Image
2014	EDR Digital Archive	-	X	X	-
2010	EDR Digital Archive	-	X	X	-
2008	Polk City Directories	X	X	X	X
2001	EQUIFAX Polk City Directory	-	-	-	-
1998	The Polk Company,City Directory Division	X	X	X	X
1996	R.L. Polk Company	-	-	-	-
1992	R. L. Polk Co., Publishers	X	X	X	X
1985	R. L. Polk Co., Publishers	X	X	X	X
1980	R. L. Polk Co., Publishers	X	X	X	X
1975	R. L. Polk Co.	X	X	X	X
1970	R.L. Polk Company, Inc., Publishers	X	X	X	X

EXECUTIVE SUMMARY

Year	Source	TP	Adjoining	Text Abstract	Source Image
1964	R. L. Polk Co., Inc., Publishers	X	X	X	X
1960	Polk-Clement Directory Co. Inc.,	X	X	X	X
1955	Polk-Clement Directory Co. Inc.,	X	X	X	X
1950	Polk-Clement Directory Co. Inc.,	-	X	X	X
	Polk-Clement Directory Co. Inc.,	X	X	X	X
1946	Polk-Clement Directory Co. Inc.,	-	X	X	X
	Polk-Clement Directory Co. Inc.,	X	X	X	X
1940	Polk-Clement Directory Co. Inc.,	-	X	X	X
	Polk-Clement Directory Co. Inc.,	X	X	X	X
1935	Polk-Clement Directory Co. Inc.	-	X	X	X
	Polk-Clement Directory Co. Inc.	X	X	X	X
1930	Polk-Clement Directory Co. Inc.,	-	X	X	X
	Polk-Clement Directory Co. Inc.,	X	X	X	X
1925	Polk-Clement Directory Co., Publishers	X	X	X	X

EXECUTIVE SUMMARY

SELECTED ADDRESSES

The following addresses were selected by the client, for EDR to research. An "X" indicates where information was identified.

Address	*Type*	*Findings*
15 Rano Street	Client Entered	
87 Rano Street	Client Entered	X
57 Rano Street	Client Entered	
35 Rano Street	Client Entered	
21 Rano Street	Client Entered	
45 Rano Street	Client Entered	X
69 Rano Street	Client Entered	
609 Tonawanda Street	Client Entered	X
661 Tonawanda Street	Client Entered	X

FINDINGS

TARGET PROPERTY INFORMATION

ADDRESS

25 Rano Street
Buffalo, NY 14207

FINDINGS DETAIL

Target Property research detail.

RANO ST

25 RANO ST

Year	Uses	Source	
2008	health serv	Polk City Directories	Image pg. A1
	MARLETTE NATIONAL CORP plating	Polk City Directories	Image pg. A1
	TRANSITIONAL SVCS INC mental	Polk City Directories	Image pg. A1
1998	apptus furn	The Polk Company,City Directory Division	Image pg. A10
	BUFFALO BUMPER EXCHANGE	The Polk Company,City Directory Division	Image pg. A10
	plating polishing	The Polk Company,City Directory Division	Image pg. A10
	POWER LAB COMPANY Ibrby	The Polk Company,City Directory Division	Image pg. A10
1992	Manufacturing E D P Inc data processing conslts	R. L. Polk Co., Publishers	Image pg. A16
	Marlette National Corp mtl fnsh	R. L. Polk Co., Publishers	Image pg. A16
	Transitional Services Inc Admn Ofcs	R. L. Polk Co., Publishers	Image pg. A16
1985	Manufacturing E D P Consulting Inc data proc co	R. L. Polk Co., Publishers	Image pg. A22
	Marlette Plating Co Inc mtl fnsh	R. L. Polk Co., Publishers	Image pg. A22
1980	engineering	R. L. Polk Co., Publishers	Image pg. A28
	Hallmark Plastics Inc custom injection	R. L. Polk Co., Publishers	Image pg. A28
	Micro Carburetor Inc	R. L. Polk Co., Publishers	Image pg. A28
	molding	R. L. Polk Co., Publishers	Image pg. A28
	Peninsula Platics custom injection	R. L. Polk Co., Publishers	Image pg. A28
	Truly Magic Products als	R. L. Polk Co., Publishers	Image pg. A28
1975	American Standard Inc Bond Plant	R. L. Polk Co.	Image pg. A35
	hydronies dept	R. L. Polk Co.	Image pg. A35
1970	AMERICAN STANDARD INC BOND PLANT HYDRONICS DEPT	R.L. Polk Company, Inc., Publishers	Image pg. A41
1964	American Radiator & Stand Sanitary Corp bond plant	R. L. Polk Co., Inc., Publishers	Image pg. A47
1960	American Radiator & Std Sanitary Corp bond plant	Polk-Clement Directory Co. Inc.,	Image pg. A54

FINDINGS

Year	Uses	Source	
1955	American Radiator & Std Sanitary Corp bond plant	Polk-Clement Directory Co. Inc.,	Image pg. A60
1925	Vito Geo hlpr r	Polk-Clement Directory Co., Publishers	Image pg. A95

Rano Street

15 Rano Street

Year	Uses	Source

21 Rano Street

Year	Uses	Source

35 Rano Street

Year	Uses	Source

45 Rano Street

Year	Uses	Source	
1925	Bright Cleo r	Polk-Clement Directory Co., Publishers	Image pg. A101
	Diggs Eug presser Sidney Ehrenreich h	Polk-Clement Directory Co., Publishers	Image pg. A102

57 Rano Street

Year	Uses	Source

69 Rano Street

Year	Uses	Source

87 Rano Street

Year	Uses	Source	
1992	Vacant	R. L. Polk Co., Publishers	Image pg. A16
1985	Vacant	R. L. Polk Co., Publishers	Image pg. A22
1980	Vacant	R. L. Polk Co., Publishers	Image pg. A28
1975	American Standard Inc Emp Ofc	R. L. Polk Co.	Image pg. A35
1970	AMERICAN STANDARD INC EMP OFC	R.L. Polk Company, Inc., Publishers	Image pg. A41
1964	American Radiator & Stand Sanitary Corp emp ofc	R. L. Polk Co., Inc., Publishers	Image pg. A47
1960	American Radiator & Stand Sanitary Corp Bond Plant Emp Ofc	Polk-Clement Directory Co. Inc.,	Image pg. A54

FINDINGS

Year	Uses	Source	
1955	American Radiator Standard Sanitary Corp bond plant	Polk-Clement Directory Co. Inc.,	Image pg. A60
1950	American Radiator Standard Sanitary Corp bond plant	Polk-Clement Directory Co. Inc.,	Image pg. A66
1946	American Radiator Standard Sanitary Corp bond plant	Polk-Clement Directory Co. Inc.,	Image pg. A71
1940	American Radiator & Standard Sanitary Corp bond plant	Polk-Clement Directory Co. Inc.,	Image pg. A76
1935	American Radiator Co bond plant	Polk-Clement Directory Co. Inc.	Image pg. A81
1925	Jos soft drinks	Polk-Clement Directory Co., Publishers	Image pg. A104
	Mag Alex soft drinks	Polk-Clement Directory Co., Publishers	Image pg. A103
	Szabo Emil Szabo Realty Co h	Polk-Clement Directory Co., Publishers	Image pg. A104
	Toth Andrew lab r	Polk-Clement Directory Co., Publishers	Image pg. A105

Tonawanda Street

609 Tonawanda Street

Year	Uses	Source	
1975	Kish Louis	R. L. Polk Co.	Image pg. A36
	Vacant	R. L. Polk Co.	Image pg. A36
1970	CLUB SIX HUNDRED & NINE RESTR	R.L. Polk Company, Inc., Publishers	Image pg. A42
	KISH LOUIS	R.L. Polk Company, Inc., Publishers	Image pg. A42
1964	Club 609 restr	R. L. Polk Co., Inc., Publishers	Image pg. A48
1960	1st fl Kish Mary Mrs	Polk-Clement Directory Co. Inc.,	Image pg. A55
	Club Six Hundred Nine	Polk-Clement Directory Co. Inc.,	Image pg. A55
1955	Kish Louis restr	Polk-Clement Directory Co. Inc.,	Image pg. A61
	Pittley Anthony F	Polk-Clement Directory Co. Inc.,	Image pg. A61
1950	Kish Louis restr	Polk-Clement Directory Co. Inc.,	Image pg. A67
	Pittley Anthony F	Polk-Clement Directory Co. Inc.,	Image pg. A67
1946	Kish Louis	Polk-Clement Directory Co. Inc.,	Image pg. A72
	Kish Mary Mrs	Polk-Clement Directory Co. Inc.,	Image pg. A72
	Pittley Anthony F	Polk-Clement Directory Co. Inc.,	Image pg. A72
1940	Kish Mary Mrs	Polk-Clement Directory Co. Inc.,	Image pg. A77
1935	Kish Mary Mrs	Polk-Clement Directory Co. Inc.	Image pg. A82
1930	Kish Louis restr	Polk-Clement Directory Co. Inc.,	Image pg. A87
1925	Kish Louis lab h	Polk-Clement Directory Co., Publishers	Image pg. A108
	Molnar Jas soft drinks	Polk-Clement Directory Co., Publishers	Image pg. A109

661 Tonawanda Street

Year	Uses	Source	
1964	Crawford Frank	R. L. Polk Co., Inc., Publishers	Image pg. A48

FINDINGS

Year	Uses	Source	
1964	Hughes James S	R. L. Polk Co., Inc., Publishers	Image pg. A48
	Milhalics Helen Mrs	R. L. Polk Co., Inc., Publishers	Image pg. A48
1960	Evans Theo T	Polk-Clement Directory Co. Inc.,	Image pg. A55
	Milhalics Helen Mrs	Polk-Clement Directory Co. Inc.,	Image pg. A55
	Mohler Frances Mrs	Polk-Clement Directory Co. Inc.,	Image pg. A55
1955	Kusmuski Leo	Polk-Clement Directory Co. Inc.,	Image pg. A61
	Mihalics Helen Mrs	Polk-Clement Directory Co. Inc.,	Image pg. A61
	Thats Armore Restr	Polk-Clement Directory Co. Inc.,	Image pg. A61
	Toth Eug J	Polk-Clement Directory Co. Inc.,	Image pg. A61
1950	Carnahan Wm restr	Polk-Clement Directory Co. Inc.,	Image pg. A67
	Lynch Clement	Polk-Clement Directory Co. Inc.,	Image pg. A67
	Mihalich Jos	Polk-Clement Directory Co. Inc.,	Image pg. A67
1946	A & B Radio Service	Polk-Clement Directory Co. Inc.,	Image pg. A72
	Carson Adeline Mrs	Polk-Clement Directory Co. Inc.,	Image pg. A72
	Mihalich Jos	Polk-Clement Directory Co. Inc.,	Image pg. A72
1940	A & B Radio Service Frears Robt	Polk-Clement Directory Co. Inc.,	Image pg. A77
	Mihalich Jos	Polk-Clement Directory Co. Inc.,	Image pg. A77
1935	Vacant	Polk-Clement Directory Co. Inc.	Image pg. A82
1930	Dzielski John soft drinks	Polk-Clement Directory Co. Inc.,	Image pg. A87
1925	Bereczky Alex lab h	Polk-Clement Directory Co., Publishers	Image pg. A110
	Bereczky Julia H factory wkr r	Polk-Clement Directory Co., Publishers	Image pg. A110
	Dzielski Rose wid John h	Polk-Clement Directory Co., Publishers	Image pg. A111
	John soft drinks	Polk-Clement Directory Co., Publishers	Image pg. A111

FINDINGS

Year	Uses	Source	
1985	Szalay Alex	R. L. Polk Co., Publishers	Image pg. A22
1980	Szalay Alex	R. L. Polk Co., Publishers	Image pg. A28
1975	Szalay Alex	R. L. Polk Co.	Image pg. A35
1970	SZALAY ALEX S	R.L. Polk Company, Inc., Publishers	Image pg. A41
1964	Szalay Alexander	R. L. Polk Co., Inc., Publishers	Image pg. A47
1960	Szalay Alex S	Polk-Clement Directory Co. Inc.,	Image pg. A54
1955	A & B Radio Service	Polk-Clement Directory Co. Inc.,	Image pg. A60
	Szalay Alex	Polk-Clement Directory Co. Inc.,	Image pg. A60
1950	A & B Radio Service	Polk-Clement Directory Co. Inc.,	Image pg. A66
	Szalay Alex	Polk-Clement Directory Co. Inc.,	Image pg. A66
1946	SzalaY Alex radio repr	Polk-Clement Directory Co. Inc.,	Image pg. A71
1940	Vacant	Polk-Clement Directory Co. Inc.,	Image pg. A76
1935	Dell Jas F trucking	Polk-Clement Directory Co. Inc.	Image pg. A81

12 RANO ST

Year	Uses	Source	
1925	Barna Trajan ptrnmkr hl	Polk-Clement Directory Co., Publishers	Image pg. A212

14 RANO ST

Year	Uses	Source	
1925	Marth Frank sawyer hl	Polk-Clement Directory Co., Publishers	Image pg. A213

16 RANO ST

Year	Uses	Source	
1925	Szabo Chas reedwkr L Noellers Sons hl	Polk-Clement Directory Co., Publishers	Image pg. A93
	Korff Walter C blrmkr hl	Polk-Clement Directory Co., Publishers	Image pg. A215
	Hannan Jos mach hlid rl	Polk-Clement Directory Co., Publishers	Image pg. A214

18 RANO ST

Year	Uses	Source	
2008	Early Joseph W	Polk City Directories	Image pg. A1
1998	Early Joseph W	The Polk Company,City Directory Division	Image pg. A10
	Lesniewaski Stanley W	The Polk Company,City Directory Division	Image pg. A10
1992	Lesniewski Stanley W	R. L. Polk Co., Publishers	Image pg. A16
	Early Jos W	R. L. Polk Co., Publishers	Image pg. A16
1985	Lesniewski Stanley W	R. L. Polk Co., Publishers	Image pg. A22
	Early Jos	R. L. Polk Co., Publishers	Image pg. A22
1980	LTiewadki Stanley W	R. L. Polk Co., Publishers	Image pg. A28
	Prisatavok Matyaa	R. L. Polk Co., Publishers	Image pg. A28
1975	Lesniewaki Stanley W	R. L. Polk Co.	Image pg. A35

FINDINGS

Year	Uses	Source	
1975	Matyas Prisztavok	R. L. Polk Co.	Image pg. A35
1970	LESNIEWSKI STANLEY W	R.L. Polk Company, Inc., Publishers	Image pg. A41
	MEALEY MILTON F	R.L. Polk Company, Inc., Publishers	Image pg. A41
1964	Lesniewski Stanley	R. L. Polk Co., Inc., Publishers	Image pg. A47
	Barca Louis	R. L. Polk Co., Inc., Publishers	Image pg. A47
1960	Priore Frank A	Polk-Clement Directory Co. Inc.,	Image pg. A54
	Pelzcynski Mary Mrs	Polk-Clement Directory Co. Inc.,	Image pg. A54
1955	Hooper Henry J	Polk-Clement Directory Co. Inc.,	Image pg. A60
	Pelczynski Mary Mrs	Polk-Clement Directory Co. Inc.,	Image pg. A60
1950	Pelcznski Mary	Polk-Clement Directory Co. Inc.,	Image pg. A66
	Osvath Steph	Polk-Clement Directory Co. Inc.,	Image pg. A66
1946	Pelcznski Mary	Polk-Clement Directory Co. Inc.,	Image pg. A71
	Osvath Steph	Polk-Clement Directory Co. Inc.,	Image pg. A71
1940	Kushman John	Polk-Clement Directory Co. Inc.,	Image pg. A76
	Oswath Steph	Polk-Clement Directory Co. Inc.,	Image pg. A76
1935	Sabo Michl	Polk-Clement Directory Co. Inc.	Image pg. A81
	Belles Clarence G	Polk-Clement Directory Co. Inc.	Image pg. A81
1925	Nagy Jas lab h	Polk-Clement Directory Co., Publishers	Image pg. A216
	Tot Nicholas lab r	Polk-Clement Directory Co., Publishers	Image pg. A94
	Zigmond Szuro lab r	Polk-Clement Directory Co., Publishers	Image pg. A217

22 RANO ST

Year	Uses	Source	
2008	Dudak Joanne	Polk City Directories	Image pg. A1
	Dudak Raymond WE A	Polk City Directories	Image pg. A1
1998	Dudak Joanrne l	The Polk Company,City Directory Division	Image pg. A10
1992	Dudak Raymond	R. L. Polk Co., Publishers	Image pg. A16
	Dudak Mark R	R. L. Polk Co., Publishers	Image pg. A16
1985	Dudak Raymond	R. L. Polk Co., Publishers	Image pg. A22
	Deacon Barbara	R. L. Polk Co., Publishers	Image pg. A22
1980	Goodrich Ga Ul	R. L. Polk Co., Publishers	Image pg. A28
	Dudak Raymond	R. L. Polk Co., Publishers	Image pg. A28
1975	Campbell Gene	R. L. Polk Co.	Image pg. A35
	Dudak Raymond	R. L. Polk Co.	Image pg. A35
1970	WINTER DAVID E	R.L. Polk Company, Inc., Publishers	Image pg. A41
	DUDAK MICHL F	R.L. Polk Company, Inc., Publishers	Image pg. A41
1964	Winter David E	R. L. Polk Co., Inc., Publishers	Image pg. A47
	Dudak Michael	R. L. Polk Co., Inc., Publishers	Image pg. A47
1960	Boskat Geo C	Polk-Clement Directory Co. Inc.,	Image pg. A54

FINDINGS

Year	Uses	Source	
1960	Dudak Michl	Polk-Clement Directory Co. Inc.,	Image pg. A54
1955	Dudak Steven M	Polk-Clement Directory Co. Inc.,	Image pg. A60
	Dudak Michl	Polk-Clement Directory Co. Inc.,	Image pg. A60
1950	Dudak Michl	Polk-Clement Directory Co. Inc.,	Image pg. A66
1946	Dudak Michl	Polk-Clement Directory Co. Inc.,	Image pg. A71
1940	Johns Gerald	Polk-Clement Directory Co. Inc.,	Image pg. A76
	Lettie Fillmore M	Polk-Clement Directory Co. Inc.,	Image pg. A76
1935	Dains Fredk C N	Polk-Clement Directory Co. Inc.	Image pg. A81
	Lettie Filmore M	Polk-Clement Directory Co. Inc.	Image pg. A81
1925	Gerner Fredk G lab h	Polk-Clement Directory Co., Publishers	Image pg. A218

24 RANO ST

Year	Uses	Source	
2008	No Current Listing	Polk City Directories	Image pg. A1
1992	No Return	R. L. Polk Co., Publishers	Image pg. A16
	Barlow Debbie	R. L. Polk Co., Publishers	Image pg. A16
1985	Mazak Olive Mrs	R. L. Polk Co., Publishers	Image pg. A22
	Armstrong David A	R. L. Polk Co., Publishers	Image pg. A22
1980	Mazcak Olive Mrs	R. L. Polk Co., Publishers	Image pg. A28
	Armnstrong David	R. L. Polk Co., Publishers	Image pg. A28
1975	Mazak Olive Mrs	R. L. Polk Co.	Image pg. A35
	Tanchak Steph	R. L. Polk Co.	Image pg. A35
1970	MAZAK ANDREW G	R.L. Polk Company, Inc., Publishers	Image pg. A41
	TANCHAK STEPH	R.L. Polk Company, Inc., Publishers	Image pg. A41
1964	Tanchak Stephen	R. L. Polk Co., Inc., Publishers	Image pg. A47
	Mazak Andrew G	R. L. Polk Co., Inc., Publishers	Image pg. A47
1960	Tanchak Steph	Polk-Clement Directory Co. Inc.,	Image pg. A54
	Mazak Andrew G	Polk-Clement Directory Co. Inc.,	Image pg. A54
1955	Mazak Andrew G	Polk-Clement Directory Co. Inc.,	Image pg. A60
	Tanchuk Steph	Polk-Clement Directory Co. Inc.,	Image pg. A60
1950	Mazak Andrew G	Polk-Clement Directory Co. Inc.,	Image pg. A66
1946	Mazak Andrew G	Polk-Clement Directory Co. Inc.,	Image pg. A71
	Michalopolos John	Polk-Clement Directory Co. Inc.,	Image pg. A71
1940	Mihalopoulas John	Polk-Clement Directory Co. Inc.,	Image pg. A76
	Dotzev Steve	Polk-Clement Directory Co. Inc.,	Image pg. A76
1935	Svarczkopf Jos J	Polk-Clement Directory Co. Inc.	Image pg. A81
	Krall Steph J	Polk-Clement Directory Co. Inc.	Image pg. A81

FINDINGS

Rano St

25 Rano St

Year	Uses	Source
2014	ETARIA INC	EDR Digital Archive
	MARLETTE HOLDING CORP	EDR Digital Archive
	ETARIA INC	EDR Digital Archive
	MARLETTE HOLDING CORP	EDR Digital Archive
2010	ETARIA INC	EDR Digital Archive
	MARLETTE HOLDING CORP	EDR Digital Archive
	ETARIA INC	EDR Digital Archive
	MARLETTE HOLDING CORP	EDR Digital Archive

RANO ST

27 RANO ST

Year	Uses	Source	
1946	Powell Harry B	Polk-Clement Directory Co. Inc.,	Image pg. A71
	Kreitz Steph	Polk-Clement Directory Co. Inc.,	Image pg. A71
	Finsch Michl	Polk-Clement Directory Co. Inc.,	Image pg. A71
	Nordin Albert	Polk-Clement Directory Co. Inc.,	Image pg. A71
1940	Kocsy Steph	Polk-Clement Directory Co. Inc.,	Image pg. A76
	Finsch Michl	Polk-Clement Directory Co. Inc.,	Image pg. A76
	Smogye John	Polk-Clement Directory Co. Inc.,	Image pg. A76
1935	Finsek Michl	Polk-Clement Directory Co. Inc.	Image pg. A81
	Erlik Andrew	Polk-Clement Directory Co. Inc.	Image pg. A81
1925	Erlik Andrew lab h	Polk-Clement Directory Co., Publishers	Image pg. A219
	Pettenra Peter lab h	Polk-Clement Directory Co., Publishers	Image pg. A221
	Petentra Peter lab h	Polk-Clement Directory Co., Publishers	Image pg. A220

28 RANO ST

Year	Uses	Source	
2008	Matisz Margaret K	Polk City Directories	Image pg. A1
	Matisz Patricia A	Polk City Directories	Image pg. A1
1998	Matisz Patricia A	The Polk Company,City Directory Division	Image pg. A10
1992	Banyi Anna Mrs	R. L. Polk Co., Publishers	Image pg. A16
	Matisz Margt K	R. L. Polk Co., Publishers	Image pg. A16
1985	Matisz John	R. L. Polk Co., Publishers	Image pg. A22
	Banyi Steph	R. L. Polk Co., Publishers	Image pg. A22
1980	Banyi Steph	R. L. Polk Co., Publishers	Image pg. A28

FINDINGS

Year	Uses	Source	
1980	Matiaz John	R. L. Polk Co., Publishers	Image pg. A28
1975	Banyi Steph	R. L. Polk Co.	Image pg. A35
	Matisz John	R. L. Polk Co.	Image pg. A35
1970	BANYI STEPH	R.L. Polk Company, Inc., Publishers	Image pg. A41
	MATISZ JOHN	R.L. Polk Company, Inc., Publishers	Image pg. A41
1964	Matisz John	R. L. Polk Co., Inc., Publishers	Image pg. A47
	Banyi Stephen	R. L. Polk Co., Inc., Publishers	Image pg. A47
1960	Matisz John	Polk-Clement Directory Co. Inc.,	Image pg. A54
	Banyi Steph	Polk-Clement Directory Co. Inc.,	Image pg. A54
1955	Matisz John	Polk-Clement Directory Co. Inc.,	Image pg. A60
	Banyi Steven	Polk-Clement Directory Co. Inc.,	Image pg. A60
1950	Kwiecien Anthony P	Polk-Clement Directory Co. Inc.,	Image pg. A66
1946	Kwiecien Anthony P	Polk-Clement Directory Co. Inc.,	Image pg. A71
	Kirschner Ladislaus	Polk-Clement Directory Co. Inc.,	Image pg. A71
1940	Beck Marcus	Polk-Clement Directory Co. Inc.,	Image pg. A76
	Dotzey Jas J	Polk-Clement Directory Co. Inc.,	Image pg. A76
1935	Dojcsak John	Polk-Clement Directory Co. Inc.	Image pg. A81
	Soos Enos	Polk-Clement Directory Co. Inc.	Image pg. A81

29 RANO ST

Year	Uses	Source	
1935	Mitchell Howard J	Polk-Clement Directory Co. Inc.	Image pg. A81
1925	Kocsis Geo lab h	Polk-Clement Directory Co., Publishers	Image pg. A223
	Bacon Anthony grinder h	Polk-Clement Directory Co., Publishers	Image pg. A222

31 RANO ST

Year	Uses	Source	
1950	Baranyi Eliz Mrs gro	Polk-Clement Directory Co. Inc.,	Image pg. A66
1946	Barazji Eliz Mrs gro	Polk-Clement Directory Co. Inc.,	Image pg. A71
	Erlich Andrew	Polk-Clement Directory Co. Inc.,	Image pg. A71
1940	Baranyi Alex	Polk-Clement Directory Co. Inc.,	Image pg. A76
	Baranyi Anton gro	Polk-Clement Directory Co. Inc.,	Image pg. A76
1935	Csata Dero	Polk-Clement Directory Co. Inc.	Image pg. A81
	Baranyi Anton gro	Polk-Clement Directory Co. Inc.	Image pg. A81
1925	Ves John lab h	Polk-Clement Directory Co., Publishers	Image pg. A224

32 RANO ST

Year	Uses	Source	
1992	Matisz Patricia A	R. L. Polk Co., Publishers	Image pg. A16

FINDINGS

Year	Uses	Source	
1985	Vacant	R. L. Polk Co., Publishers	Image pg. A22
1980	Rantatler Joseph	R. L. Polk Co., Publishers	Image pg. A28
1975	Matiaz John	R. L. Polk Co.	Image pg. A35
1970	VACANT	R.L. Polk Company, Inc., Publishers	Image pg. A41
1964	Palmer Nathan A	R. L. Polk Co., Inc., Publishers	Image pg. A47
1960	Palmer Nathan A	Polk-Clement Directory Co. Inc.,	Image pg. A54
1955	Rano Lumber Work	Polk-Clement Directory Co. Inc.,	Image pg. A60
	Palmer Nathan A	Polk-Clement Directory Co. Inc.,	Image pg. A60
1950	Palmer Sophia	Polk-Clement Directory Co. Inc.,	Image pg. A66
1946	Vacant	Polk-Clement Directory Co. Inc.,	Image pg. A71
1940	Vacant	Polk-Clement Directory Co. Inc.,	Image pg. A76
1935	Schultz John	Polk-Clement Directory Co. Inc.	Image pg. A81
	Daul Jas tinsmith	Polk-Clement Directory Co. Inc.	Image pg. A81
1925	Mezzie Chas crane opr h	Polk-Clement Directory Co., Publishers	Image pg. A227
	Domster Theresa inspr r	Polk-Clement Directory Co., Publishers	Image pg. A226
	Domster Jacob jr mach hd r	Polk-Clement Directory Co., Publishers	Image pg. A226
	Daul & Soits Jas Jerome and Frank sheet metal wks	Polk-Clement Directory Co., Publishers	Image pg. A225
	Daul Jas Daul & Sons h	Polk-Clement Directory Co., Publishers	Image pg. A225

36 RANO ST

Year	Uses	Source	
2008	Stutzman Brian M & Cheryl L PA	Polk City Directories	Image pg. A1
	2 Riexinger Nicole L	Polk City Directories	Image pg. A1
1998	Percival Frank J Jr	The Polk Company,City Directory Division	Image pg. A10
	Baranyi A I	The Polk Company,City Directory Division	Image pg. A10
1992	Baranyi Anna Mrs	R. L. Polk Co., Publishers	Image pg. A16
1985	Baranyi Anna Mrs	R. L. Polk Co., Publishers	Image pg. A22
	Baranyi Shawn A	R. L. Polk Co., Publishers	Image pg. A22
1980	Schaus Jack B	R. L. Polk Co., Publishers	Image pg. A28
	Schrorder David	R. L. Polk Co., Publishers	Image pg. A28
	Baranyi Anna Mrs	R. L. Polk Co., Publishers	Image pg. A28
	Kroptavich Bonnie	R. L. Polk Co., Publishers	Image pg. A28
1975	Neely Franklin	R. L. Polk Co.	Image pg. A35
	Kroptavich Bonnie	R. L. Polk Co.	Image pg. A35
1970	ENTERPRISE FOLDING BOX CO	R.L. Polk Company, Inc., Publishers	Image pg. A41
	GENOVESE HAZEL MRS	R.L. Polk Company, Inc., Publishers	Image pg. A41
	BARANYI ANDREW A	R.L. Polk Company, Inc., Publishers	Image pg. A41
1964	Hanna William T	R. L. Polk Co., Inc., Publishers	Image pg. A47

FINDINGS

Year	Uses	Source	
1964	Baranyi Andrew A	R. L. Polk Co., Inc., Publishers	Image pg. A47
1960	Schiller Eliz Mrs	Polk-Clement Directory Co. Inc.,	Image pg. A54
	Hanna Wm T	Polk-Clement Directory Co. Inc.,	Image pg. A54
1955	Vas John	Polk-Clement Directory Co. Inc.,	Image pg. A60
	Hanna Wm T	Polk-Clement Directory Co. Inc.,	Image pg. A60
1950	Banyi Steph	Polk-Clement Directory Co. Inc.,	Image pg. A66
	Vas John	Polk-Clement Directory Co. Inc.,	Image pg. A66
1946	Banyi Steph	Polk-Clement Directory Co. Inc.,	Image pg. A71
	Vas John	Polk-Clement Directory Co. Inc.,	Image pg. A71
1940	Hury Sondr	Polk-Clement Directory Co. Inc.,	Image pg. A76
	Vas John	Polk-Clement Directory Co. Inc.,	Image pg. A76
1935	Vas John	Polk-Clement Directory Co. Inc.	Image pg. A81
	Batcho John	Polk-Clement Directory Co. Inc.	Image pg. A81

38 RANO ST

Year	Uses	Source	
2008	Doxbeck Roseanna I	Polk City Directories	Image pg. A1
1992	Molnar Olga Mrs	R. L. Polk Co., Publishers	Image pg. A16
	Hertel Kevin	R. L. Polk Co., Publishers	Image pg. A16
1985	Molnar Olga Mrs	R. L. Polk Co., Publishers	Image pg. A22
1980	Valint Carol A Mrs	R. L. Polk Co., Publishers	Image pg. A28
1975	Valint Paul F	R. L. Polk Co.	Image pg. A35
1970	MOLNAR BERT J	R.L. Polk Company, Inc., Publishers	Image pg. A41
	VALINT PAUL F	R.L. Polk Company, Inc., Publishers	Image pg. A41
1964	Molnar Bert J	R. L. Polk Co., Inc., Publishers	Image pg. A47
	Hertel Carol Mrs	R. L. Polk Co., Inc., Publishers	Image pg. A47
1960	Molnar Bert J	Polk-Clement Directory Co. Inc.,	Image pg. A54
	Valyear Thos H	Polk-Clement Directory Co. Inc.,	Image pg. A54
1955	Valyear Thos H	Polk-Clement Directory Co. Inc.,	Image pg. A60
	Molnar Bert J	Polk-Clement Directory Co. Inc.,	Image pg. A60
1950	Nagy Jas	Polk-Clement Directory Co. Inc.,	Image pg. A66
	Molnar Bert	Polk-Clement Directory Co. Inc.,	Image pg. A66
1946	Nagy Jas	Polk-Clement Directory Co. Inc.,	Image pg. A71
1940	Nese Emery	Polk-Clement Directory Co. Inc.,	Image pg. A76
	Soos Ignatz	Polk-Clement Directory Co. Inc.,	Image pg. A76
1935	Molnar Julia Mrs	Polk-Clement Directory Co. Inc.	Image pg. A81
	Young Chas A	Polk-Clement Directory Co. Inc.	Image pg. A81

FINDINGS

42 RANO ST

Year	Uses	Source	
2008	Perkins Jennifer L E	Polk City Directories	Image pg. A1
	Vega Sixta M	Polk City Directories	Image pg. A1
1992	Sapone Carmilla	R. L. Polk Co., Publishers	Image pg. A16
	Booth Leon J	R. L. Polk Co., Publishers	Image pg. A16
1985	Booth Leon J	R. L. Polk Co., Publishers	Image pg. A22
	Pitts John P	R. L. Polk Co., Publishers	Image pg. A22
1980	Booth Leon	R. L. Polk Co., Publishers	Image pg. A28
	Oliver Donald	R. L. Polk Co., Publishers	Image pg. A28
1975	Vacant	R. L. Polk Co.	Image pg. A35
	Griffin Thos L	R. L. Polk Co.	Image pg. A35
1970	VENTO JEROME	R.L. Polk Company, Inc., Publishers	Image pg. A41
	GRIFFIN THOS L	R.L. Polk Company, Inc., Publishers	Image pg. A41
1964	Partridge Chester G	R. L. Polk Co., Inc., Publishers	Image pg. A47
	Griffin Thomas L	R. L. Polk Co., Inc., Publishers	Image pg. A47
1960	Gates Carlton J	Polk-Clement Directory Co. Inc.,	Image pg. A54
	Hrebenzuk Kath M Mrs	Polk-Clement Directory Co. Inc.,	Image pg. A54
1955	Mazak Myron	Polk-Clement Directory Co. Inc.,	Image pg. A60
	Hrebenzuk Wm J	Polk-Clement Directory Co. Inc.,	Image pg. A60
1950	Hrebenzuk Wm	Polk-Clement Directory Co. Inc.,	Image pg. A66
	Touralchuk Eli	Polk-Clement Directory Co. Inc.,	Image pg. A66
1946	Miller Howard G	Polk-Clement Directory Co. Inc.,	Image pg. A71
	Chrysler Gordon H	Polk-Clement Directory Co. Inc.,	Image pg. A71
1940	Chrysler Gordon H	Polk-Clement Directory Co. Inc.,	Image pg. A76
	Kocsis Steph	Polk-Clement Directory Co. Inc.,	Image pg. A76
1935	Chrysler Gordon H	Polk-Clement Directory Co. Inc.	Image pg. A81
	Kocsy Steph	Polk-Clement Directory Co. Inc.	Image pg. A81

44 RANO ST

Year	Uses	Source	
1980	Dahlke Florence Mrs	R. L. Polk Co., Publishers	Image pg. A28
	Pordan Julia Mrs	R. L. Polk Co., Publishers	Image pg. A28

45 RANO ST

Year	Uses	Source	
1925	Bright Cleo r	Polk-Clement Directory Co., Publishers	Image pg. A96
	Diggs Eug presser Sidney Ehrenreich h	Polk-Clement Directory Co., Publishers	Image pg. A97

FINDINGS

46 RANO ST

Year	Uses	Source	
2008	Diaz Catherine a	Polk City Directories	Image pg. A1
	Morales Abimael	Polk City Directories	Image pg. A1
	Reyes Keishla	Polk City Directories	Image pg. A1
	Martinez Nelida	Polk City Directories	Image pg. A1
1992	Szajki John	R. L. Polk Co., Publishers	Image pg. A16
1985	Pordan Julia Mrs	R. L. Polk Co., Publishers	Image pg. A22
1975	Pordan Julia Mrs	R. L. Polk Co.	Image pg. A35
	Vacant	R. L. Polk Co.	Image pg. A35
	Rear Szajki John	R. L. Polk Co.	Image pg. A35
1970	CZERNIAWSKI JOHN	R.L. Polk Company, Inc., Publishers	Image pg. A41
	BROCK THOS W	R.L. Polk Company, Inc., Publishers	Image pg. A41
1964	Czerniawski John	R. L. Polk Co., Inc., Publishers	Image pg. A47
	Lockwood Irvin	R. L. Polk Co., Inc., Publishers	Image pg. A47
1960	Cizerniowski John	Polk-Clement Directory Co. Inc.,	Image pg. A54
	Cizerniowski Michl	Polk-Clement Directory Co. Inc.,	Image pg. A54
	Jankowski Walter	Polk-Clement Directory Co. Inc.,	Image pg. A54
1955	Cizerniowski John	Polk-Clement Directory Co. Inc.,	Image pg. A60
	Cizerniowski Michl	Polk-Clement Directory Co. Inc.,	Image pg. A60
1950	Cazenerski John	Polk-Clement Directory Co. Inc.,	Image pg. A66
	Markovitz Zoltan	Polk-Clement Directory Co. Inc.,	Image pg. A66
1946	Markovitz Zoltan	Polk-Clement Directory Co. Inc.,	Image pg. A71
	Cazenerski John	Polk-Clement Directory Co. Inc.,	Image pg. A71
1940	Kocsis Louis	Polk-Clement Directory Co. Inc.,	Image pg. A76
	Kovach Michl A	Polk-Clement Directory Co. Inc.,	Image pg. A76
1935	Kocsis Louis	Polk-Clement Directory Co. Inc.	Image pg. A81
	Kovach Michl A	Polk-Clement Directory Co. Inc.	Image pg. A81

47 RANO ST

Year	Uses	Source	
1925	Snyder Geo A lab h	Polk-Clement Directory Co., Publishers	Image pg. A229
	Geo M elev opr r	Polk-Clement Directory Co., Publishers	Image pg. A229
	SNYDER Edw J asmblr r	Polk-Clement Directory Co., Publishers	Image pg. A229
	Hilliker Wm H gard h	Polk-Clement Directory Co., Publishers	Image pg. A228

Rano St

48 Rano St

Year	Uses	Source
2014	FRANK RUDYS 24HOUR RD SIDE SVC	EDR Digital Archive
	FRANK RUDYS 24HOUR RD SIDE SVC	EDR Digital Archive
2010	FRANK RUDYS 24HOUR RD SIDE SVC	EDR Digital Archive
	FRANK RUDYS 24HOUR RD SIDE SVC	EDR Digital Archive

RANO ST

48 RANO ST

Year	Uses	Source	
2008	Buljubasic Se Jma	Polk City Directories	Image pg. A1
	Bullubasic Haireta I	Polk City Directories	Image pg. A1
1998	Burai Julia E	The Polk Company,City Directory Division	Image pg. A10
1992	Burai Julia Mrs	R. L. Polk Co., Publishers	Image pg. A16
1985	Burai Julia Mrs	R. L. Polk Co., Publishers	Image pg. A22
1980	Rose Richd	R. L. Polk Co., Publishers	Image pg. A28
	Vacant	R. L. Polk Co., Publishers	Image pg. A28
1975	Brokaw Steph	R. L. Polk Co.	Image pg. A35
	Aguilar Rogue	R. L. Polk Co.	Image pg. A35
1970	MORAN MARY M	R.L. Polk Company, Inc., Publishers	Image pg. A41
1964	Eickhoff Frederick	R. L. Polk Co., Inc., Publishers	Image pg. A47
	Nedopak Daniel	R. L. Polk Co., Inc., Publishers	Image pg. A47
1960	Krakomperger Kath Mrs	Polk-Clement Directory Co. Inc.,	Image pg. A54
	Bogdan Edw J	Polk-Clement Directory Co. Inc.,	Image pg. A54
1955	Krakomperger Chas	Polk-Clement Directory Co. Inc.,	Image pg. A60
	Bodgan Edw	Polk-Clement Directory Co. Inc.,	Image pg. A60
1950	Kocsis Jos F	Polk-Clement Directory Co. Inc.,	Image pg. A66
1946	Tomaster Jack C	Polk-Clement Directory Co. Inc.,	Image pg. A71
	Kocsis Jos F	Polk-Clement Directory Co. Inc.,	Image pg. A71
1940	Fisher Eliz Mrs	Polk-Clement Directory Co. Inc.,	Image pg. A76
1935	Fisher Eliz Mrs	Polk-Clement Directory Co. Inc.	Image pg. A81
	Duffin Wm	Polk-Clement Directory Co. Inc.	Image pg. A81
1925	Nemeth Aug lab r	Polk-Clement Directory Co., Publishers	Image pg. A233
	JACOBS Steph prsmn Percy Kent Bag Co Inc r	Polk-Clement Directory Co., Publishers	Image pg. A232
	Heni Steph mldr h	Polk-Clement Directory Co., Publishers	Image pg. A231
	Dojcsak Stephen J printer r	Polk-Clement Directory Co., Publishers	Image pg. A230

Year	Uses	Source	
1925	Dojcsak John lab h	Polk-Clement Directory Co., Publishers	Image pg. A230

49 RANO ST

Year	Uses	Source	
1992	Mihal Mary J Mrs	R. L. Polk Co., Publishers	Image pg. A16
	Marys Restaurant	R. L. Polk Co., Publishers	Image pg. A16
1985	Mihal Mary J Mrs	R. L. Polk Co., Publishers	Image pg. A22
	Franckowiak Restaurant	R. L. Polk Co., Publishers	Image pg. A22
1980	Franckowiak Restaurant	R. L. Polk Co., Publishers	Image pg. A28
	Mihal Mary J Mrs	R. L. Polk Co., Publishers	Image pg. A28
1975	Mihal Mary J Mrs	R. L. Polk Co.	Image pg. A35
	Franckowiak Restaurant	R. L. Polk Co.	Image pg. A35
1970	FRANCKOWIAK MARY A MRS	R.L. Polk Company, Inc., Publishers	Image pg. A41
	FRANCKOWIAK RESTAURANT	R.L. Polk Company, Inc., Publishers	Image pg. A41
1964	Franckowiak Mary A Mrs	R. L. Polk Co., Inc., Publishers	Image pg. A47
1960	Franckowiak Mary A Mrs restr	Polk-Clement Directory Co. Inc.,	Image pg. A54
1955	Franckowiak Jos	Polk-Clement Directory Co. Inc.,	Image pg. A60
1950	Frankowiak Jos	Polk-Clement Directory Co. Inc.,	Image pg. A66
	Flynn Edw T	Polk-Clement Directory Co. Inc.,	Image pg. A66
1946	Young Rudolph J	Polk-Clement Directory Co. Inc.,	Image pg. A71
	Flynn Edw T	Polk-Clement Directory Co. Inc.,	Image pg. A71
1940	Vacant store	Polk-Clement Directory Co. Inc.,	Image pg. A76
	Flynn Edw T chiropractor	Polk-Clement Directory Co. Inc.,	Image pg. A76
1935	Nowinski Jos	Polk-Clement Directory Co. Inc.	Image pg. A81
	Franckowiak Peter M billiards	Polk-Clement Directory Co. Inc.	Image pg. A81
1925	Franckowlak Jos soft drinks	Polk-Clement Directory Co., Publishers	Image pg. A234

52 RANO ST

Year	Uses	Source	
2008	No Current Listing	Polk City Directories	Image pg. A1
1998	Bain Larry J	The Polk Company,City Directory Division	Image pg. A10
1992	Bain Larry J	R. L. Polk Co., Publishers	Image pg. A16
1985	Bain Larry J	R. L. Polk Co., Publishers	Image pg. A22
1980	Indian Village Tavern	R. L. Polk Co., Publishers	Image pg. A28
	Baina John	R. L. Polk Co., Publishers	Image pg. A28
	Rear Vacant	R. L. Polk Co., Publishers	Image pg. A28
1975	Young Helen R Mrs	R. L. Polk Co.	Image pg. A35
	Rear Vacant	R. L. Polk Co.	Image pg. A35
1970	KRAKOMPERGERS RESTAURANT	R.L. Polk Company, Inc., Publishers	Image pg. A41

Year	Uses	Source	
1970	YOUNG HELEN MRS	R.L. Polk Company, Inc., Publishers	Image pg. A41
1964	Krakompergers Restr	R. L. Polk Co., Inc., Publishers	Image pg. A47
	Young Charles A	R. L. Polk Co., Inc., Publishers	Image pg. A47
	Kamens Ernest	R. L. Polk Co., Inc., Publishers	Image pg. A47
1960	Young Chas A restr	Polk-Clement Directory Co. Inc.,	Image pg. A54
1955	Krakomperger Restr	Polk-Clement Directory Co. Inc.,	Image pg. A60
	Young Chas	Polk-Clement Directory Co. Inc.,	Image pg. A60
1950	Krakomperger Chas restr	Polk-Clement Directory Co. Inc.,	Image pg. A66
1946	Krakomperger Chas restr	Polk-Clement Directory Co. Inc.,	Image pg. A71
1940	Krakomperger Chas restr	Polk-Clement Directory Co. Inc.,	Image pg. A76
1935	Krakomperger Chas restr	Polk-Clement Directory Co. Inc.	Image pg. A81
1925	Horwath Gabor soft drinks	Polk-Clement Directory Co., Publishers	Image pg. A235
	Krankovits Florian forger r	Polk-Clement Directory Co., Publishers	Image pg. A236
	Krokamberger Karl carp r	Polk-Clement Directory Co., Publishers	Image pg. A237
	Krokamberger Julius mldr r	Polk-Clement Directory Co., Publishers	Image pg. A237
	Nagyar John wirewkr r	Polk-Clement Directory Co., Publishers	Image pg. A238

Rano St

53 Rano St

Year	Uses	Source
2014	SY FOODS OF BROOKLYN	EDR Digital Archive
	SY FOODS OF BROOKLYN	EDR Digital Archive
2010	SY FOODS OF BROOKLYN	EDR Digital Archive
	SY FOODS OF BROOKLYN	EDR Digital Archive

RANO ST

53 RANO ST

Year	Uses	Source	
2008	S Y FOODS OF BROOKLYN food	Polk City Directories	Image pg. A1
	products	Polk City Directories	Image pg. A1
1992	Kawin Charles C Co mtl testing	R. L. Polk Co., Publishers	Image pg. A16
1985	Kawin Charles C Co mtl testing	R. L. Polk Co., Publishers	Image pg. A22
1980	Gen 0 Mac mach ahop	R. L. Polk Co., Publishers	Image pg. A28
1946	Vacant	Polk-Clement Directory Co. Inc.,	Image pg. A71
1940	Tower Walter J trucking	Polk-Clement Directory Co. Inc.,	Image pg. A76
1935	Tower Walter J trucking	Polk-Clement Directory Co. Inc.	Image pg. A81

FINDINGS

56 RANO ST

Year	Uses	Source	
1925	ROBERTSOnt W Machine & Foundry Co Wm Robertson pres S Jane Robertson sec saw mfrs	Polk-Clement Directory Co., Publishers	Image pg. A239

Rano St

58 Rano St

Year	Uses	Source
2014	DANAS MINI DUMPSTER SVC	EDR Digital Archive
	DANAS MINI DUMPSTER SVC	EDR Digital Archive

RANO ST

58 RANO ST

Year	Uses	Source	
2008	78 No Currant Listing 5 Hses	Polk City Directories	Image pg. A1
1998	Warrick Harold J	The Polk Company,City Directory Division	Image pg. A10
	melalwork	The Polk Company,City Directory Division	Image pg. A10
	FIVE STAR INDUSTRIES shet	The Polk Company,City Directory Division	Image pg. A10
1992	Vacant	R. L. Polk Co., Publishers	Image pg. A16
1985	Invalvco Incorporated Industrial Repair	R. L. Polk Co., Publishers	Image pg. A22
	Serv Div valve mfr & distr	R. L. Polk Co., Publishers	Image pg. A22
	Industrial Repair Service Inc Div Of	R. L. Polk Co., Publishers	Image pg. A22
1980	Industrial Repair Service	R. L. Polk Co., Publishers	Image pg. A28
1975	American Limousine	R. L. Polk Co.	Image pg. A35
1970	ROBERTSON W MACHINE & FOUNDRY CO MFRS MACH TOOLS	R.L. Polk Company, Inc., Publishers	Image pg. A41
1964	Robertson W Mach & Fdry Co Inc tool mfrs	R. L. Polk Co., Inc., Publishers	Image pg. A47
1960	Robertson W Machine & Foundry Co Inc	Polk-Clement Directory Co. Inc.,	Image pg. A54
1955	Robertson W Machine & Foundry Co	Polk-Clement Directory Co. Inc.,	Image pg. A60
1950	Robertson W Machine & Foundry Co	Polk-Clement Directory Co. Inc.,	Image pg. A66
1946	Robertson W Machine & Foundry Co	Polk-Clement Directory Co. Inc.,	Image pg. A71
1940	Robertson W Machine & Foundry Co	Polk-Clement Directory Co. Inc.,	Image pg. A76
1935	Robertson W Machine & Foundry Co	Polk-Clement Directory Co. Inc.	Image pg. A81

63 RANO ST

Year	Uses	Source	
1980	Lee Roy	R. L. Polk Co., Publishers	Image pg. A28
	Lees J Place	R. L. Polk Co., Publishers	Image pg. A28

FINDINGS

Year	Uses	Source	
1975	Wokasien Harold T	R. L. Polk Co.	Image pg. A35
	Corkys Tavern restr	R. L. Polk Co.	Image pg. A35
1970	CORKYS TAVERN RESTR	R.L. Polk Company, Inc., Publishers	Image pg. A41
	WOKASIEN HAROLD T	R.L. Polk Company, Inc., Publishers	Image pg. A41
1964	Corkys Tavern restr	R. L. Polk Co., Inc., Publishers	Image pg. A47
	Wokasian Harold T	R. L. Polk Co., Inc., Publishers	Image pg. A47
1960	Corkys Tavern	Polk-Clement Directory Co. Inc.,	Image pg. A54
	Wokosien Harold T	Polk-Clement Directory Co. Inc.,	Image pg. A54
1955	Misko Michl C jr restr	Polk-Clement Directory Co. Inc.,	Image pg. A60
	Misko Eliz Mrs	Polk-Clement Directory Co. Inc.,	Image pg. A60
1950	Misko Michl C restr	Polk-Clement Directory Co. Inc.,	Image pg. A66
1946	Misko Michl C restr	Polk-Clement Directory Co. Inc.,	Image pg. A71
1940	Misko Michl restr	Polk-Clement Directory Co. Inc.,	Image pg. A76
1935	Misko Michl beer garden	Polk-Clement Directory Co. Inc.	Image pg. A81
1925	Misko Michi restr	Polk-Clement Directory Co., Publishers	Image pg. A242
	Grsra Geo lab r	Polk-Clement Directory Co., Publishers	Image pg. A241
	Grsra Andrew lab h	Polk-Clement Directory Co., Publishers	Image pg. A241
	Emory Chas lab h	Polk-Clement Directory Co., Publishers	Image pg. A240

64 RANO ST

Year	Uses	Source	
1992	Young James J	R. L. Polk Co., Publishers	Image pg. A16
1985	Young James J	R. L. Polk Co., Publishers	Image pg. A22
1980	Rear Butkowaki Edw G	R. L. Polk Co., Publishers	Image pg. A28
	Mattison Kenneth E	R. L. Polk Co., Publishers	Image pg. A28
	S Cowls Cora A Mrs	R. L. Polk Co., Publishers	Image pg. A28
	Young James J	R. L. Polk Co., Publishers	Image pg. A28
1975	Young James J	R. L. Polk Co.	Image pg. A35
1970	YOUNG JAMES J	R.L. Polk Company, Inc., Publishers	Image pg. A41
1964	Young James	R. L. Polk Co., Inc., Publishers	Image pg. A47
1960	Young John	Polk-Clement Directory Co. Inc.,	Image pg. A54
	Young Goldie K	Polk-Clement Directory Co. Inc.,	Image pg. A54
1955	Young Frank	Polk-Clement Directory Co. Inc.,	Image pg. A60
1950	Young Anna M Mrs	Polk-Clement Directory Co. Inc.,	Image pg. A66
1946	Young Anna M Mrs	Polk-Clement Directory Co. Inc.,	Image pg. A71
1940	Szanyi Andrew	Polk-Clement Directory Co. Inc.,	Image pg. A76
1935	Szanyi Andrew	Polk-Clement Directory Co. Inc.	Image pg. A81

FINDINGS

68 RANO ST

Year	Uses	Source	
1998	Matison Kenneth E & Margaret	The Polk Company,City Directory Division	Image pg. A10
	Amenta Jack	The Polk Company,City Directory Division	Image pg. A10
1992	Beaver Carl H	R. L. Polk Co., Publishers	Image pg. A16
	Mattison Kenneth E	R. L. Polk Co., Publishers	Image pg. A16
	No Return	R. L. Polk Co., Publishers	Image pg. A16
1985	Rear Beaver Carl H	R. L. Polk Co., Publishers	Image pg. A22
	Mattison Kenneth E	R. L. Polk Co., Publishers	Image pg. A22
	Cowles Cora A Mrs	R. L. Polk Co., Publishers	Image pg. A22
1975	Rear Butkowski	R. L. Polk Co.	Image pg. A35
	Mattison Kenneth E	R. L. Polk Co.	Image pg. A35
	Cowles Wilbur J	R. L. Polk Co.	Image pg. A35
1970	VACANT	R.L. Polk Company, Inc., Publishers	Image pg. A41
	STARCZEWSKI LARRY	R.L. Polk Company, Inc., Publishers	Image pg. A41
	COWLES WILBUR J	R.L. Polk Company, Inc., Publishers	Image pg. A41
1964	rear Vacant	R. L. Polk Co., Inc., Publishers	Image pg. A47
	Vacant	R. L. Polk Co., Inc., Publishers	Image pg. A47
1960	Pierson Wm	Polk-Clement Directory Co. Inc.,	Image pg. A54
	rear Vacant	Polk-Clement Directory Co. Inc.,	Image pg. A54
1955	Wise Wilbert	Polk-Clement Directory Co. Inc.,	Image pg. A60
	Cwilinski Patricia	Polk-Clement Directory Co. Inc.,	Image pg. A60
	Bridges Clarence	Polk-Clement Directory Co. Inc.,	Image pg. A60
1950	Lee Minnie Mrs	Polk-Clement Directory Co. Inc.,	Image pg. A66
	Potter Earl H	Polk-Clement Directory Co. Inc.,	Image pg. A66
1946	Potter Earl H	Polk-Clement Directory Co. Inc.,	Image pg. A71
1940	Lesko Mary Mrs	Polk-Clement Directory Co. Inc.,	Image pg. A76
	Gugliemo Vincent	Polk-Clement Directory Co. Inc.,	Image pg. A76
	Michalowski Michl	Polk-Clement Directory Co. Inc.,	Image pg. A76
1935	rear Lesko Mary Mrs	Polk-Clement Directory Co. Inc.	Image pg. A81
	Miller Wm	Polk-Clement Directory Co. Inc.	Image pg. A81
1925	MOONEY Thos r	Polk-Clement Directory Co., Publishers	Image pg. A243
	Thos E restr	Polk-Clement Directory Co., Publishers	Image pg. A243

70 RANO ST

Year	Uses	Source	
1998	Wilson David R & Ann	The Polk Company,City Directory Division	Image pg. A10
1992	Wilson	R. L. Polk Co., Publishers	Image pg. A16
	Woroniecki Gloria	R. L. Polk Co., Publishers	Image pg. A16
1985	Vaccaro Chas	R. L. Polk Co., Publishers	Image pg. A22

FINDINGS

Year	Uses	Source	
1980	Burai Julia Mrs	R. L. Polk Co., Publishers	Image pg. A28
	Takaca Kakoly	R. L. Polk Co., Publishers	Image pg. A28
	Powdncark Jeno	R. L. Polk Co., Publishers	Image pg. A28
	Torre Lewis	R. L. Polk Co., Publishers	Image pg. A28
1975	Burai Joseph	R. L. Polk Co.	Image pg. A35
	Takacs Karoly	R. L. Polk Co.	Image pg. A35
1970	BURIA JOSEPH	R.L. Polk Company, Inc., Publishers	Image pg. A41
	BIDWELL CYRIL	R.L. Polk Company, Inc., Publishers	Image pg. A41
1964	Mason Robert E	R. L. Polk Co., Inc., Publishers	Image pg. A47
	Burai Joseph	R. L. Polk Co., Inc., Publishers	Image pg. A47
1960	Lapcenko Julia	Polk-Clement Directory Co. Inc.,	Image pg. A54
1955	Lesko Mary	Polk-Clement Directory Co. Inc.,	Image pg. A60
	Sauer Jos	Polk-Clement Directory Co. Inc.,	Image pg. A60
	Ceresi Martin	Polk-Clement Directory Co. Inc.,	Image pg. A60
1950	Lesko Mary	Polk-Clement Directory Co. Inc.,	Image pg. A66
	Papp Helen Mrs	Polk-Clement Directory Co. Inc.,	Image pg. A66
1946	Lesko Mary	Polk-Clement Directory Co. Inc.,	Image pg. A71
	Papp Helen Mrs	Polk-Clement Directory Co. Inc.,	Image pg. A71
1940	David Hermina Mrs	Polk-Clement Directory Co. Inc.,	Image pg. A76
	Barto Alex	Polk-Clement Directory Co. Inc.,	Image pg. A76
	Banyi Steph	Polk-Clement Directory Co. Inc.,	Image pg. A76
1935	Gehm Louis	Polk-Clement Directory Co. Inc.	Image pg. A81
	Hall David H	Polk-Clement Directory Co. Inc.	Image pg. A81
1925	Balog Alex r	Polk-Clement Directory Co., Publishers	Image pg. A244

73 RANO ST

Year	Uses	Source	
1925	Raffel Augusta wid Gottlieb h	Polk-Clement Directory Co., Publishers	Image pg. A245
	Raffel Florence H factorywkr r	Polk-Clement Directory Co., Publishers	Image pg. A245
	Raffel Emil E lab r	Polk-Clement Directory Co., Publishers	Image pg. A245

74 RANO ST

Year	Uses	Source	
1998	Dietrich Kalhy	The Polk Company,City Directory Division	Image pg. A10
	Mc Ginnis Patricia E 8m	The Polk Company,City Directory Division	Image pg. A10
1992	Harrington Michl J	R. L. Polk Co., Publishers	Image pg. A16
1985	Nagyar Lazlo	R. L. Polk Co., Publishers	Image pg. A22
1980	Vacant	R. L. Polk Co., Publishers	Image pg. A28
1975	Vacant	R. L. Polk Co.	Image pg. A35

FINDINGS

Year	Uses	Source	
1975	Stein Wilbur J	R. L. Polk Co.	Image pg. A35
1970	KERR ALBERT M	R.L. Polk Company, Inc., Publishers	Image pg. A41
1964	Wagner Louis F	R. L. Polk Co., Inc., Publishers	Image pg. A47
1960	Wagner Louis F gro	Polk-Clement Directory Co. Inc.,	Image pg. A54
1955	Wagner Louis F gro	Polk-Clement Directory Co. Inc.,	Image pg. A60
1950	Wagner Louis F gro	Polk-Clement Directory Co. Inc.,	Image pg. A66
1946	Wagner Louis F gro	Polk-Clement Directory Co. Inc.,	Image pg. A71
1940	Wagner Louis F gro	Polk-Clement Directory Co. Inc.,	Image pg. A76
1935	Wagner Louis F gro	Polk-Clement Directory Co. Inc.	Image pg. A81
1925	Moritz Frances C elk r	Polk-Clement Directory Co., Publishers	Image pg. A246
	WAGNER Louis F meat ctr r	Polk-Clement Directory Co., Publishers	Image pg. A247
	WAGNER Rose Mrs gro	Polk-Clement Directory Co., Publishers	Image pg. A248

75 RANO ST

Year	Uses	Source	
1925	Hegyi Chas lab h	Polk-Clement Directory Co., Publishers	Image pg. A249
	Stojka Louis drill presser h	Polk-Clement Directory Co., Publishers	Image pg. A250

77 RANO ST

Year	Uses	Source	
1992	Bear Equipment Inc constn equip sups	R. L. Polk Co., Publishers	Image pg. A16

78 RANO ST

Year	Uses	Source	
1998	Sereday Raymond	The Polk Company,City Directory Division	Image pg. A10
	Mankowski Michael J EB	The Polk Company,City Directory Division	Image pg. A10
1992	Seredaty Raymond	R. L. Polk Co., Publishers	Image pg. A16
	Bauerlein Mark G	R. L. Polk Co., Publishers	Image pg. A16
1985	Melvin June Mrs	R. L. Polk Co., Publishers	Image pg. A22
	Saraday Raymond	R. L. Polk Co., Publishers	Image pg. A22
1980	Vacant	R. L. Polk Co., Publishers	Image pg. A28
	Vacant	R. L. Polk Co., Publishers	Image pg. A28
1975	Sitarski Mathew	R. L. Polk Co.	Image pg. A35
	Mingle John	R. L. Polk Co.	Image pg. A35
1970	FINLEY WM G	R.L. Polk Company, Inc., Publishers	Image pg. A41
	MARSH ALVY	R.L. Polk Company, Inc., Publishers	Image pg. A41
	PLANT CLARA MRS	R.L. Polk Company, Inc., Publishers	Image pg. A41
1964	Bushko John	R. L. Polk Co., Inc., Publishers	Image pg. A47
1960	Yusczyk John T	Polk-Clement Directory Co. Inc.,	Image pg. A54

FINDINGS

Year	Uses	Source	
1955	Yusczyk John T	Polk-Clement Directory Co. Inc.,	Image pg. A60
	Narcooni Paul	Polk-Clement Directory Co. Inc.,	Image pg. A60
1950	Svelecz Geo	Polk-Clement Directory Co. Inc.,	Image pg. A66
	Mitar Jos	Polk-Clement Directory Co. Inc.,	Image pg. A66
1946	Syelecz Geo	Polk-Clement Directory Co. Inc.,	Image pg. A71
	Slayton Minnie Mrs	Polk-Clement Directory Co. Inc.,	Image pg. A71
1940	Vacant store	Polk-Clement Directory Co. Inc.,	Image pg. A76
	Svelecz Geo	Polk-Clement Directory Co. Inc.,	Image pg. A76
1935	King Mary Mrs	Polk-Clement Directory Co. Inc.	Image pg. A81
1925	Kocsis Geo grinder h	Polk-Clement Directory Co., Publishers	Image pg. A251

80 RANO ST

Year	Uses	Source	
2008	Morales Aixa D	Polk City Directories	Image pg. A1
	Alicea Damaris t	Polk City Directories	Image pg. A1
1998	Bartal Earl	The Polk Company,City Directory Division	Image pg. A10
	Morales Marinsol	The Polk Company,City Directory Division	Image pg. A10
1992	Rogers Shirley L	R. L. Polk Co., Publishers	Image pg. A16
	Walden Marie Mrs	R. L. Polk Co., Publishers	Image pg. A16
	Rivera Batista Jr	R. L. Polk Co., Publishers	Image pg. A16
	Starr Dawn	R. L. Polk Co., Publishers	Image pg. A16
1985	Heaney Gail	R. L. Polk Co., Publishers	Image pg. A22
	Brown Thos E	R. L. Polk Co., Publishers	Image pg. A22
	Miller Donald	R. L. Polk Co., Publishers	Image pg. A22
	Sauberan Linda	R. L. Polk Co., Publishers	Image pg. A22
1980	Miller Donald	R. L. Polk Co., Publishers	Image pg. A28
	Anderason Rodger	R. L. Polk Co., Publishers	Image pg. A28
	Musilli Leslie Mrs	R. L. Polk Co., Publishers	Image pg. A28
	Heaney Gafl	R. L. Polk Co., Publishers	Image pg. A28
1975	Lewis Gary	R. L. Polk Co.	Image pg. A35
	Fingold Barry	R. L. Polk Co.	Image pg. A35
	Strucker Susan	R. L. Polk Co.	Image pg. A35
1970	MC LEOD DONALD	R.L. Polk Company, Inc., Publishers	Image pg. A41
	SCHURER PAUL	R.L. Polk Company, Inc., Publishers	Image pg. A41
	RONAN RICHD J	R.L. Polk Company, Inc., Publishers	Image pg. A41
	ZANDROWICZ FRANK P	R.L. Polk Company, Inc., Publishers	Image pg. A41
1964	Svelecz Anna	R. L. Polk Co., Inc., Publishers	Image pg. A47
	Miracle Gene	R. L. Polk Co., Inc., Publishers	Image pg. A47
	Workman Billy G Mrs	R. L. Polk Co., Inc., Publishers	Image pg. A47

FINDINGS

Year	Uses	Source	
1960	Dudek Eliz Mrs	Polk-Clement Directory Co. Inc.,	Image pg. A54
	Woomer Byron	Polk-Clement Directory Co. Inc.,	Image pg. A54
	Byers Richd	Polk-Clement Directory Co. Inc.,	Image pg. A54
	Stephen Geo A	Polk-Clement Directory Co. Inc.,	Image pg. A54
1955	Mitar Jos W	Polk-Clement Directory Co. Inc.,	Image pg. A60
	Soldan Aldin F	Polk-Clement Directory Co. Inc.,	Image pg. A60
	Wisniewski Henry	Polk-Clement Directory Co. Inc.,	Image pg. A60
	Stephen Geo	Polk-Clement Directory Co. Inc.,	Image pg. A60
1950	Solden Alton	Polk-Clement Directory Co. Inc.,	Image pg. A66
	Slater Fredk	Polk-Clement Directory Co. Inc.,	Image pg. A66
	Slayton Minnie Mrs	Polk-Clement Directory Co. Inc.,	Image pg. A66
1946	Vacant store	Polk-Clement Directory Co. Inc.,	Image pg. A71
	VanLoon Ambert	Polk-Clement Directory Co. Inc.,	Image pg. A71
	Justinger Robt M	Polk-Clement Directory Co. Inc.,	Image pg. A71
1940	Vacant store	Polk-Clement Directory Co. Inc.,	Image pg. A76
	VanLoon Ambert	Polk-Clement Directory Co. Inc.,	Image pg. A76
	Szoka Steph	Polk-Clement Directory Co. Inc.,	Image pg. A76
	Robinson Chas A	Polk-Clement Directory Co. Inc.,	Image pg. A76
1935	Vacant store	Polk-Clement Directory Co. Inc.	Image pg. A81
	VanLoom Ambert	Polk-Clement Directory Co. Inc.	Image pg. A81
	Szoka Steph	Polk-Clement Directory Co. Inc.	Image pg. A81
	Smith Harold A	Polk-Clement Directory Co. Inc.	Image pg. A81
1925	Brzezowski Jos grinder h	Polk-Clement Directory Co., Publishers	Image pg. A252

84 RANO ST

Year	Uses	Source	
2008	Michalowski Anne K 3	Polk City Directories	Image pg. A1
1998	Michatls Anne K	The Polk Company,City Directory Division	Image pg. A10
	Michalowski A K	The Polk Company,City Directory Division	Image pg. A10
1992	Michalowski Anna K	R. L. Polk Co., Publishers	Image pg. A16
1985	Michalowski Kath Mrs	R. L. Polk Co., Publishers	Image pg. A22
1980	Michalowaki Kath Mrs	R. L. Polk Co., Publishers	Image pg. A28
	Michalowki Eric	R. L. Polk Co., Publishers	Image pg. A28
1975	Mchalowski Kath Mrs	R. L. Polk Co.	Image pg. A35
	Vacant	R. L. Polk Co.	Image pg. A35
1970	MICHALOWSKI KATH MRS	R.L. Polk Company, Inc., Publishers	Image pg. A41
	BEAUSOLEIL LUCILLE M MRS	R.L. Polk Company, Inc., Publishers	Image pg. A41
1964	Michalowski Katherine Mrs	R. L. Polk Co., Inc., Publishers	Image pg. A47
	Cardinale Santo	R. L. Polk Co., Inc., Publishers	Image pg. A47

FINDINGS

Year	Uses	Source	
1960	Michalowski Kath Mrs	Polk-Clement Directory Co. Inc.,	Image pg. A54
	Michalowski Emil	Polk-Clement Directory Co. Inc.,	Image pg. A54
1955	Michalowski Kath Mrs	Polk-Clement Directory Co. Inc.,	Image pg. A60
	Rote Jas A	Polk-Clement Directory Co. Inc.,	Image pg. A60
1950	Michalowski Wm	Polk-Clement Directory Co. Inc.,	Image pg. A66
1946	Michalowski Kath Mrs	Polk-Clement Directory Co. Inc.,	Image pg. A71
1940	Justinger Robt M	Polk-Clement Directory Co. Inc.,	Image pg. A76
	Brace Fred E	Polk-Clement Directory Co. Inc.,	Image pg. A76
1935	Justinger Robt M	Polk-Clement Directory Co. Inc.	Image pg. A81
	Hoch Clarence J	Polk-Clement Directory Co. Inc.	Image pg. A81

87 RANO ST

Year	Uses	Source	
1992	Vacant	R. L. Polk Co., Publishers	Image pg. A16
1985	Vacant	R. L. Polk Co., Publishers	Image pg. A22
1980	Vacant	R. L. Polk Co., Publishers	Image pg. A28
1975	American Standard Inc Emp Ofc	R. L. Polk Co.	Image pg. A35
1970	AMERICAN STANDARD INC EMP OFC	R.L. Polk Company, Inc., Publishers	Image pg. A41
1964	American Radiator & Stand Sanitary Corp emp ofc	R. L. Polk Co., Inc., Publishers	Image pg. A47
1960	American Radiator & Stand Sanitary Corp Bond Plant Emp Ofc	Polk-Clement Directory Co. Inc.,	Image pg. A54
1955	American Radiator Standard Sanitary Corp bond plant	Polk-Clement Directory Co. Inc.,	Image pg. A60
1950	American Radiator Standard Sanitary Corp bond plant	Polk-Clement Directory Co. Inc.,	Image pg. A66
1946	American Radiator Standard Sanitary Corp bond plant	Polk-Clement Directory Co. Inc.,	Image pg. A71
1940	American Radiator & Standard Sanitary Corp bond plant	Polk-Clement Directory Co. Inc.,	Image pg. A76
1935	American Radiator Co bond plant	Polk-Clement Directory Co. Inc.	Image pg. A81
1925	Mag Alex soft drinks	Polk-Clement Directory Co., Publishers	Image pg. A98
	Szabo Emil Szabo Realty Co h	Polk-Clement Directory Co., Publishers	Image pg. A99
	Jos soft drinks	Polk-Clement Directory Co., Publishers	Image pg. A99
	Toth Andrew lab r	Polk-Clement Directory Co., Publishers	Image pg. A100

88 RANO ST

Year	Uses	Source	
2008	94 No Current Listing 2 Hses	Polk City Directories	Image pg. A1
1998	CARNES ENGINEERING busn sws	The Polk Company,City Directory Division	Image pg. A10
	Huynh Xuan L	The Polk Company,City Directory Division	Image pg. A10

Year	Uses	Source	
1930	Bigelow Geo E	Polk-Clement Directory Co. Inc.,	Image pg. A90

37 SANDROCK RD

Year	Uses	Source	
2008	Szewczyk Edward J	Polk City Directories	Image pg. A7
	Rosado Angel L Jr & Aida E 16 H A	Polk City Directories	Image pg. A6
1998	Tomb Brian	The Polk Company,City Directory Division	Image pg. A14
	Ellis Paul B	The Polk Company,City Directory Division	Image pg. A14
1992	Ellis Helen K	R. L. Polk Co., Publishers	Image pg. A20
	Nostro Lonnie S	R. L. Polk Co., Publishers	Image pg. A20
1985	Ellis Helen K	R. L. Polk Co., Publishers	Image pg. A26
	Keeves Robt M	R. L. Polk Co., Publishers	Image pg. A26
1980	Elis Paul B	R. L. Polk Co., Publishers	Image pg. A32
	Thomas Michi A	R. L. Polk Co., Publishers	Image pg. A32
1975	Ellis Paul B	R. L. Polk Co.	Image pg. A40
	Bidlack Lenny	R. L. Polk Co.	Image pg. A40
1970	ELLIS PAUL B	R.L. Polk Company, Inc., Publishers	Image pg. A46
	BARTO SIGMUND	R.L. Polk Company, Inc., Publishers	Image pg. A46
1964	Bornemann Heinz	R. L. Polk Co., Inc., Publishers	Image pg. A53
	Ellis Paul B	R. L. Polk Co., Inc., Publishers	Image pg. A53
1960	Ellis Paul B	Polk-Clement Directory Co. Inc.,	Image pg. A59
	Goulding Virginia Mrs	Polk-Clement Directory Co. Inc.,	Image pg. A59
1955	Ellis Paul B	Polk-Clement Directory Co. Inc.,	Image pg. A65
	Boulding Virginia	Polk-Clement Directory Co. Inc.,	Image pg. A65
1950	Ellis Paul B	Polk-Clement Directory Co. Inc.,	Image pg. A70
	Goulding Robt P	Polk-Clement Directory Co. Inc.,	Image pg. A70
1946	Ellis Paul	Polk-Clement Directory Co. Inc.,	Image pg. A75
	Goulding Robt P	Polk-Clement Directory Co. Inc.,	Image pg. A75
1940	Mitchell Harry	Polk-Clement Directory Co. Inc.,	Image pg. A80
	Munt Wm	Polk-Clement Directory Co. Inc.,	Image pg. A80
1935	Hawn Fred R	Polk-Clement Directory Co. Inc.	Image pg. A86
	Neunder Geo J	Polk-Clement Directory Co. Inc.	Image pg. A86
1930	Haller Christ	Polk-Clement Directory Co. Inc.,	Image pg. A90

TONAWANDA

625 TONAWANDA

Year	Uses	Source	
1925	HUNTINGTON & FINKE CO See Great Lakes	Polk-Clement Directory Co., Publishers	Image pg. A264

FINDINGS

TONAWANDA ST

621 TONAWANDA ST

Year	Uses	Source	
1946	Vacant	Polk-Clement Directory Co. Inc.,	Image pg. A72
1940	Niagara Frontier Electrological Laboratory Inc	Polk-Clement Directory Co. Inc.,	Image pg. A77

625 TONAWANDA ST

Year	Uses	Source	
1955	American Radiator & Standard Sanitary Corp parking lot	Polk-Clement Directory Co. Inc.,	Image pg. A61
1950	American Radiator & Standard Sanitary Corp parking lot	Polk-Clement Directory Co. Inc.,	Image pg. A67
1946	Vacant	Polk-Clement Directory Co. Inc.,	Image pg. A72
1940	Vacant	Polk-Clement Directory Co. Inc.,	Image pg. A77
1935	Cast Traffic Sign Corp	Polk-Clement Directory Co. Inc.	Image pg. A82
1930	Hickey Foundry	Polk-Clement Directory Co. Inc.,	Image pg. A87
	Cast Traffic Sign Corp	Polk-Clement Directory Co. Inc.,	Image pg. A87
1925	Lumber Corp	Polk-Clement Directory Co., Publishers	Image pg. A266
	HUNTINGTON & FINKE CO See Great Lakes	Polk-Clement Directory Co., Publishers	Image pg. A266
	and Mill Work Offices	Polk-Clement Directory Co., Publishers	Image pg. A265
	GREAT LAKES LUMBER CORP Formerly Huntington & Finke Co John R Bookser Pres Treas Wholesale and Retail Lumber	Polk-Clement Directory Co., Publishers	Image pg. A265

632 TONAWANDA ST

Year	Uses	Source	
1970	PETRO SERVICE STATION	R.L. Polk Company, Inc., Publishers	Image pg. A42
1964	Harrys Petro Serv gas sta	R. L. Polk Co., Inc., Publishers	Image pg. A48
1960	Pocok Mobile Serv gas	Polk-Clement Directory Co. Inc.,	Image pg. A55
1955	Hanna Edw G gas sta	Polk-Clement Directory Co. Inc.,	Image pg. A61
1950	Hanna Edw G fill sta	Polk-Clement Directory Co. Inc.,	Image pg. A67
1946	Hanna Edmund filling sta	Polk-Clement Directory Co. Inc.,	Image pg. A72
1940	House Harry filling sta	Polk-Clement Directory Co. Inc.,	Image pg. A77
1935	House Harry H filling sta	Polk-Clement Directory Co. Inc.	Image pg. A82
1930	Ahr Edw & Son Inc fill sta	Polk-Clement Directory Co. Inc.,	Image pg. A87

FINDINGS

Tonawanda St

650 Tonawanda St

Year	Uses	Source
2014	GHETTY MART	EDR Digital Archive
	GHETTY MART	EDR Digital Archive
2010	AMAN ENTERPRISES INC	EDR Digital Archive
	GHETTY MART	EDR Digital Archive
	AMAN ENTERPRISES INC	EDR Digital Archive
	GHETTY MART	EDR Digital Archive

TONAWANDA ST

650 TONAWANDA ST

Year	Uses	Source	
2008	GETTY MART convenience stores	Polk City Directories	Image pg. A9
1998	RYDER CONSUMER TRUCK	The Polk Company,City Directory Division	Image pg. A15
	INSPECTION auto svcs	The Polk Company,City Directory Division	Image pg. A15
	RENTAL eqpt mtl Ising	The Polk Company,City Directory Division	Image pg. A15
	NEW YORK STATE DRV THRU	The Polk Company,City Directory Division	Image pg. A15
1992	Petro U S A	R. L. Polk Co., Publishers	Image pg. A21
1985	Campbells Service gas sta & auto	R. L. Polk Co., Publishers	Image pg. A27
1980	Allans Petro	R. L. Polk Co., Publishers	Image pg. A33
1975	Burandt Petro Service Station	R. L. Polk Co.	Image pg. A36
1970	BURANDT ASHLAND SERVICE STATION	R.L. Polk Company, Inc., Publishers	Image pg. A42
1964	Burandt Dick gas sta	R. L. Polk Co., Inc., Publishers	Image pg. A48
1960	Burandt Dick gas sta	Polk-Clement Directory Co. Inc.,	Image pg. A55
1955	Botas Frontier Service gas sta	Polk-Clement Directory Co. Inc.,	Image pg. A61
1950	Brumber & Mackay	Polk-Clement Directory Co. Inc.,	Image pg. A67
1946	Stewart Jack filling sta	Polk-Clement Directory Co. Inc.,	Image pg. A72

657 TONAWANDA ST

Year	Uses	Source	
1980	De Grasse Realty	R. L. Polk Co., Publishers	Image pg. A33

659 TONAWANDA ST

Year	Uses	Source	
1955	American Radiator & Standard Sanitary Corp parking lot	Polk-Clement Directory Co. Inc.,	Image pg. A61
1950	American Radiator & Standard Sanitary Corp parking lot	Polk-Clement Directory Co. Inc.,	Image pg. A67

FINDINGS

Tonawanda St

660 Tonawanda St

Year	Uses	Source
2014	HUNGARIAN AMERICAN SOCIAL CLUB	EDR Digital Archive
	HUNGARIAN AMERICAN SOCIAL CLUB	EDR Digital Archive
2010	HUNGARIAN AMERICAN SOCIAL CLUB	EDR Digital Archive
	HUNGARIAN AMERICAN SOCIAL CLUB	EDR Digital Archive

TONAWANDA ST

660 TONAWANDA ST

Year	Uses	Source	
2008	HUNGARIAN AMERICAN SOCIAL	Polk City Directories	Image pg. A9
	CLUB clubs	Polk City Directories	Image pg. A9
1998	Wall M	The Polk Company,City Directory Division	Image pg. A15
1992	Hungarian American Social Club Inc	R. L. Polk Co., Publishers	Image pg. A21
	Vacant	R. L. Polk Co., Publishers	Image pg. A21
1985	Hungarian American Social Club Inc	R. L. Polk Co., Publishers	Image pg. A27
	Dumers Walter	R. L. Polk Co., Publishers	Image pg. A27
1980	Hungarian American Social Club Inc	R. L. Polk Co., Publishers	Image pg. A33
	Czeder John	R. L. Polk Co., Publishers	Image pg. A33
1975	Hungarian American Social Club Inc	R. L. Polk Co.	Image pg. A36
	Czeder John	R. L. Polk Co.	Image pg. A36
1970	HUNGARIAN AMERICAN SOCIAL AID CLUB INC	R.L. Polk Company, Inc., Publishers	Image pg. A42
	NATKOVITS STEPH	R.L. Polk Company, Inc., Publishers	Image pg. A42
1964	Am Hungarian Social Aid Club Inc	R. L. Polk Co., Inc., Publishers	Image pg. A48
	Czeder John	R. L. Polk Co., Inc., Publishers	Image pg. A48
1960	American Hungarian Social Aid Club Inc	Polk-Clement Directory Co. Inc.,	Image pg. A55
1955	American Legion Riverside Post 1010	Polk-Clement Directory Co. Inc.,	Image pg. A61
1950	American Legion Riverside Post 1010	Polk-Clement Directory Co. Inc.,	Image pg. A67
1946	American Legion Riverside Post 1010	Polk-Clement Directory Co. Inc.,	Image pg. A72
1940	Matkowitz John restr	Polk-Clement Directory Co. Inc.,	Image pg. A77
	Honor Roll Post No 2430 VFW	Polk-Clement Directory Co. Inc.,	Image pg. A77
1935	Matkowitz John restr	Polk-Clement Directory Co. Inc.	Image pg. A82
1930	Kocor Julius soft drinks	Polk-Clement Directory Co. Inc.,	Image pg. A87

FINDINGS

661 TONAWANDA ST

Year	Uses	Source	
1964	Milhalics Helen Mrs	R. L. Polk Co., Inc., Publishers	Image pg. A48
	Crawford Frank	R. L. Polk Co., Inc., Publishers	Image pg. A48
	Hughes James S	R. L. Polk Co., Inc., Publishers	Image pg. A48
1960	Mohler Frances Mrs	Polk-Clement Directory Co. Inc.,	Image pg. A55
	Evans Theo T	Polk-Clement Directory Co. Inc.,	Image pg. A55
	Milhalics Helen Mrs	Polk-Clement Directory Co. Inc.,	Image pg. A55
1955	Toth Eug J	Polk-Clement Directory Co. Inc.,	Image pg. A61
	Thats Armore Restr	Polk-Clement Directory Co. Inc.,	Image pg. A61
	Kusmuski Leo	Polk-Clement Directory Co. Inc.,	Image pg. A61
	Mihalics Helen Mrs	Polk-Clement Directory Co. Inc.,	Image pg. A61
1950	Carnahan Wm restr	Polk-Clement Directory Co. Inc.,	Image pg. A67
	Lynch Clement	Polk-Clement Directory Co. Inc.,	Image pg. A67
	Mihalich Jos	Polk-Clement Directory Co. Inc.,	Image pg. A67
1946	Mihalich Jos	Polk-Clement Directory Co. Inc.,	Image pg. A72
	A & B Radio Service	Polk-Clement Directory Co. Inc.,	Image pg. A72
	Carson Adeline Mrs	Polk-Clement Directory Co. Inc.,	Image pg. A72
1940	Mihalich Jos	Polk-Clement Directory Co. Inc.,	Image pg. A77
	A & B Radio Service Frears Robt	Polk-Clement Directory Co. Inc.,	Image pg. A77
1935	Vacant	Polk-Clement Directory Co. Inc.	Image pg. A82
1930	Dzielski John soft drinks	Polk-Clement Directory Co. Inc.,	Image pg. A87
1925	Bereczky Alex lab h	Polk-Clement Directory Co., Publishers	Image pg. A106
	Bereczky Julia H factory wkr r	Polk-Clement Directory Co., Publishers	Image pg. A106
	Dzielski Rose wid John h	Polk-Clement Directory Co., Publishers	Image pg. A107
	John soft drinks	Polk-Clement Directory Co., Publishers	Image pg. A107

667 TONAWANDA ST

Year	Uses	Source	
2008	1/2 No Current Listing	Polk City Directories	Image pg. A9
	CABLETEK electric contractors	Polk City Directories	Image pg. A9
1998	S P ALEXANDER DIVISION nonresid	The Polk Company,City Directory Division	Image pg. A15
	constr	The Polk Company,City Directory Division	Image pg. A15
1992	A & B Electric Co contrs	R. L. Polk Co., Publishers	Image pg. A21
	Alson Alarm fire alarms	R. L. Polk Co., Publishers	Image pg. A21
1985	A & B Electric Co contrs	R. L. Polk Co., Publishers	Image pg. A27
	Alson Alarm fire alarms	R. L. Polk Co., Publishers	Image pg. A27
1980	A & B Electric Co contra	R. L. Polk Co., Publishers	Image pg. A34
	Alson Alarm	R. L. Polk Co., Publishers	Image pg. A34
	Rear Rowe Ul P	R. L. Polk Co., Publishers	Image pg. A34

FINDINGS

Year	Uses	Source	
1975	A & B Electric Co contra	R. L. Polk Co.	Image pg. A36
	Alson Alarm sound alarmn	R. L. Polk Co.	Image pg. A36
	RearRowell P	R. L. Polk Co.	Image pg. A36
1970	A & B ELECTRIC CO CONTRS	R.L. Polk Company, Inc., Publishers	Image pg. A42
	ALSON ALARM SOUND ALARM	R.L. Polk Company, Inc., Publishers	Image pg. A42
	TOMOSER MARGT MRS	R.L. Polk Company, Inc., Publishers	Image pg. A42
1964	A & B Radio & Telev Serv	R. L. Polk Co., Inc., Publishers	Image pg. A48
	A & B Elec Co contrs	R. L. Polk Co., Inc., Publishers	Image pg. A48
	Tomoser Margt Mrs	R. L. Polk Co., Inc., Publishers	Image pg. A48
1960	A & B Radio & Telev Serv	Polk-Clement Directory Co. Inc.,	Image pg. A55
	A & B Electric Co	Polk-Clement Directory Co. Inc.,	Image pg. A55
	Tomoser Margt Mrs	Polk-Clement Directory Co. Inc.,	Image pg. A55
1955	Tomoser Louis A	Polk-Clement Directory Co. Inc.,	Image pg. A61
1950	Tomoser Louis A	Polk-Clement Directory Co. Inc.,	Image pg. A67
	Parker Wm H	Polk-Clement Directory Co. Inc.,	Image pg. A67
1946	Tough Wilomena	Polk-Clement Directory Co. Inc.,	Image pg. A72
1940	Tomaser Louis	Polk-Clement Directory Co. Inc.,	Image pg. A77
1935	Tomoser Louis A	Polk-Clement Directory Co. Inc.	Image pg. A82
1930	Nelson Walter	Polk-Clement Directory Co. Inc.,	Image pg. A87
1925	Napierala Alex mach h	Polk-Clement Directory Co., Publishers	Image pg. A267
	Constance L factorywkr r	Polk-Clement Directory Co., Publishers	Image pg. A267
	Napierala Frank switchmn r	Polk-Clement Directory Co., Publishers	Image pg. A267
	Jos lab h	Polk-Clement Directory Co., Publishers	Image pg. A267

671 TONAWANDA ST

Year	Uses	Source	
2008	Cook Charles W	Polk City Directories	Image pg. A9
	Cook Samantha L	Polk City Directories	Image pg. A9
1998	Cook Charles W	The Polk Company,City Directory Division	Image pg. A15
1992	Cook Helen M Mrs	R. L. Polk Co., Publishers	Image pg. A21
1985	Cook Helen M Mrs	R. L. Polk Co., Publishers	Image pg. A27
1980	Cook Helen M Mrs	R. L. Polk Co., Publishers	Image pg. A34
1975	Cook Helen M Mrs	R. L. Polk Co.	Image pg. A36
1970	COOK HELEN M MRS	R.L. Polk Company, Inc., Publishers	Image pg. A42
1964	Cook Chas W	R. L. Polk Co., Inc., Publishers	Image pg. A48
1960	Cook Chas W	Polk-Clement Directory Co. Inc.,	Image pg. A55
1955	Cook Chas W	Polk-Clement Directory Co. Inc.,	Image pg. A61
1950	Cook Chas W	Polk-Clement Directory Co. Inc.,	Image pg. A67
1946	Cook Chas W	Polk-Clement Directory Co. Inc.,	Image pg. A72

Year	Uses	Source	
1940	Cook Chas W	Polk-Clement Directory Co. Inc.,	Image pg. A77
1935	Champlin Laurene	Polk-Clement Directory Co. Inc.	Image pg. A82
1930	Champlin Sarah Mrs	Polk-Clement Directory Co. Inc.,	Image pg. A87
1925	Champlin Sarah wid Geo W h	Polk-Clement Directory Co., Publishers	Image pg. A268

Tonawanda St

674 Tonawanda St

Year	Uses	Source
2014	JOYES SALES	EDR Digital Archive
	JOYES SALES	EDR Digital Archive
2010	JOYES SALES	EDR Digital Archive
	JOYES SALES	EDR Digital Archive

TONAWANDA ST

674 TONAWANDA ST

Year	Uses	Source	
2008	Joyes Clifford F & Madleon J	Polk City Directories	Image pg. A9
1998	Joyes Clifford F 1 M A	The Polk Company,City Directory Division	Image pg. A15
	JOYES SALES variety stores	The Polk Company,City Directory Division	Image pg. A15
1992	Joyes Sales used genl mdse	R. L. Polk Co., Publishers	Image pg. A21
	Joyes Clifford F	R. L. Polk Co., Publishers	Image pg. A21
	Kurek David	R. L. Polk Co., Publishers	Image pg. A21
1985	Joyes Sales used genl mdse	R. L. Polk Co., Publishers	Image pg. A27
	Joyes Clifford F	R. L. Polk Co., Publishers	Image pg. A27
	Smith Arth	R. L. Polk Co., Publishers	Image pg. A27
1980	Vacant	R. L. Polk Co., Publishers	Image pg. A34
	Joyes Clifford F	R. L. Polk Co., Publishers	Image pg. A34
	Picketts David	R. L. Polk Co., Publishers	Image pg. A34
1975	Vacant	R. L. Polk Co.	Image pg. A36
	Joyes Clifford F	R. L. Polk Co.	Image pg. A36
	Simion Hahnes	R. L. Polk Co.	Image pg. A36
1970	JOGES CLIFFORD	R.L. Polk Company, Inc., Publishers	Image pg. A42
1964	McLehr & Smith Inc drugs	R. L. Polk Co., Inc., Publishers	Image pg. A48
	Wallens Marcus	R. L. Polk Co., Inc., Publishers	Image pg. A48
1960	Wallens Marcus	Polk-Clement Directory Co. Inc.,	Image pg. A55
	McLehr & Smith Inc drugs	Polk-Clement Directory Co. Inc.,	Image pg. A55
1955	Revie Jea Mrs	Polk-Clement Directory Co. Inc.,	Image pg. A61

FINDINGS

Year	Uses	Source	
1955	Wallens Marcus	Polk-Clement Directory Co. Inc.,	Image pg. A61
	McLehr & Smith Co Inc drugs	Polk-Clement Directory Co. Inc.,	Image pg. A61
1950	Revie Andrew	Polk-Clement Directory Co. Inc.,	Image pg. A67
	Wallens Marcus	Polk-Clement Directory Co. Inc.,	Image pg. A67
	McLehr & Smith Co Inc drugs	Polk-Clement Directory Co. Inc.,	Image pg. A67
1946	Revie Andrew	Polk-Clement Directory Co. Inc.,	Image pg. A72
	Wallens Marcus	Polk-Clement Directory Co. Inc.,	Image pg. A72
	McLehr & Smith Co Inc drugs	Polk-Clement Directory Co. Inc.,	Image pg. A72
1940	Luck Harold R	Polk-Clement Directory Co. Inc.,	Image pg. A77
1935	Prinz Peter shoes	Polk-Clement Directory Co. Inc.	Image pg. A82
	Hohl Peter decorator	Polk-Clement Directory Co. Inc.	Image pg. A82
1930	Borocki Julia Mrs soft	Polk-Clement Directory Co. Inc.,	Image pg. A87
	drinks	Polk-Clement Directory Co. Inc.,	Image pg. A87
	Mooney Thos E	Polk-Clement Directory Co. Inc.,	Image pg. A87

675 TONAWANDA ST

Year	Uses	Source	
2008	Binda Martin M & Marcia A F 26 A	Polk City Directories	Image pg. A9
1998	Binda Marlin M & Marcia	The Polk Company,City Directory Division	Image pg. A15
1992	Binda Martin M	R. L. Polk Co., Publishers	Image pg. A21
1985	Binda Martin M	R. L. Polk Co., Publishers	Image pg. A27
1980	Sorochak John	R. L. Polk Co., Publishers	Image pg. A34
1970	SOROCHAK JOHN	R.L. Polk Company, Inc., Publishers	Image pg. A42
1964	Tonray Elec Inc contrs	R. L. Polk Co., Inc., Publishers	Image pg. A48
	Sorochak John	R. L. Polk Co., Inc., Publishers	Image pg. A48
1960	Sorchak John	Polk-Clement Directory Co. Inc.,	Image pg. A55
1955	Sorochak John	Polk-Clement Directory Co. Inc.,	Image pg. A61
1950	Anderson Claus F auto trmr	Polk-Clement Directory Co. Inc.,	Image pg. A67
	Anderson Chester L	Polk-Clement Directory Co. Inc.,	Image pg. A67
1946	Anderson Claus F auto trmr	Polk-Clement Directory Co. Inc.,	Image pg. A72
	Anderson Chester L	Polk-Clement Directory Co. Inc.,	Image pg. A72
1940	Anderson Claus F auto trmr	Polk-Clement Directory Co. Inc.,	Image pg. A77
1935	Anderson Claus F auto trmr	Polk-Clement Directory Co. Inc.	Image pg. A82
1930	Sabo Jos	Polk-Clement Directory Co. Inc.,	Image pg. A87
1925	Sencyzena Wm lab r	Polk-Clement Directory Co., Publishers	Image pg. A270
	Fekete Geo asst formn h	Polk-Clement Directory Co., Publishers	Image pg. A269

FINDINGS

676 TONAWANDA ST

Year	Uses	Source	
1975	Sorochak John	R. L. Polk Co.	Image pg. A36

678 TONAWANDA ST

Year	Uses	Source	
1992	Niagara Mohawk Power Corp Transformer Sta No 25	R. L. Polk Co., Publishers	Image pg. A21
1985	Niagara Mohawk Power Corp	R. L. Polk Co., Publishers	Image pg. A27
	Transformer Sta No	R. L. Polk Co., Publishers	Image pg. A27
1980	Niagara Mohawk Power Corp	R. L. Polk Co., Publishers	Image pg. A34
	Cransformer Sta	R. L. Polk Co., Publishers	Image pg. A34
1975	Niagara Mohawk Power Corp	R. L. Polk Co.	Image pg. A36
	Transformer Sta	R. L. Polk Co.	Image pg. A36
1970	NIAGARA MOHAWK POWER CORP TRANSFORMER STA	R.L. Polk Company, Inc., Publishers	Image pg. A42
1964	Nia Mohawk Power Corp transformer sta	R. L. Polk Co., Inc., Publishers	Image pg. A48
1960	Niagara Mohawk Power Corp power sta	Polk-Clement Directory Co. Inc.,	Image pg. A55
1955	Niagara Mohawk Power Corp power sta	Polk-Clement Directory Co. Inc.,	Image pg. A61
1950	Bflo Niagara Elec Corp power sta	Polk-Clement Directory Co. Inc.,	Image pg. A67
1946	Bflo Niagara Elec Corp power sta	Polk-Clement Directory Co. Inc.,	Image pg. A72
1940	Bflo Niagara Elec Corp power sta	Polk-Clement Directory Co. Inc.,	Image pg. A77

679 TONAWANDA ST

Year	Uses	Source	
2008	Szabo Ilona	Polk City Directories	Image pg. A9
	Szabo Katalin B	Polk City Directories	Image pg. A9
1992	Szabo Ilona Mrs	R. L. Polk Co., Publishers	Image pg. A21
1985	Szabo Ilona Mrs	R. L. Polk Co., Publishers	Image pg. A27
1980	Szabo Helen Ms	R. L. Polk Co., Publishers	Image pg. A34
1975	Szabo Rudolph	R. L. Polk Co.	Image pg. A36
1970	SZABO RUDOLPH	R.L. Polk Company, Inc., Publishers	Image pg. A42
1964	Szabo Rudolph	R. L. Polk Co., Inc., Publishers	Image pg. A48
1960	Szabo Rudolph	Polk-Clement Directory Co. Inc.,	Image pg. A55
1955	Moser Geo P	Polk-Clement Directory Co. Inc.,	Image pg. A61
1950	Moser Geo P	Polk-Clement Directory Co. Inc.,	Image pg. A67
1946	Moser Geo P	Polk-Clement Directory Co. Inc.,	Image pg. A72
1940	Moser Geo P	Polk-Clement Directory Co. Inc.,	Image pg. A77
1935	Moser Geo P	Polk-Clement Directory Co. Inc.	Image pg. A82
1930	Moser Goo	Polk-Clement Directory Co. Inc.,	Image pg. A87
1925	Ailinger Wm G pntr r	Polk-Clement Directory Co., Publishers	Image pg. A271

Year	Uses	Source	
1925	MOSER Geo P metal wkr h	Polk-Clement Directory Co., Publishers	Image pg. A272

680 TONAWANDA ST

Year	Uses	Source	
1964	Nia Mohawk Power Corp transformer sta	R. L. Polk Co., Inc., Publishers	Image pg. A48
1960	Niagara Mohawk Power Corp power sta	Polk-Clement Directory Co. Inc.,	Image pg. A55
1955	Niagara Mohawk Power Corp power sta	Polk-Clement Directory Co. Inc.,	Image pg. A61
1950	Bflo Niagara Elec Corp power sta	Polk-Clement Directory Co. Inc.,	Image pg. A67
1946	Bflo Niagara Elec Corp power sta	Polk-Clement Directory Co. Inc.,	Image pg. A72
1940	Bflo Niagara Elec Corp power sta	Polk-Clement Directory Co. Inc.,	Image pg. A77
1935	Bflo Genl Elec Co power sta	Polk-Clement Directory Co. Inc.	Image pg. A82

683 TONAWANDA ST

Year	Uses	Source	
2008	0 Hangen Karen M	Polk City Directories	Image pg. A9
1998	Griggs Thomas E	The Polk Company,City Directory Division	Image pg. A15
1992	Eckborg	R. L. Polk Co., Publishers	Image pg. A21
1985	Molnar Jos L	R. L. Polk Co., Publishers	Image pg. A27
1980	No Return	R. L. Polk Co., Publishers	Image pg. A34
1975	Johnson Wesley	R. L. Polk Co.	Image pg. A36
1970	DICKINSON MARGT Z MRS	R.L. Polk Company, Inc., Publishers	Image pg. A42
1964	Dickinson Margt Z Mrs	R. L. Polk Co., Inc., Publishers	Image pg. A48
1960	Zwing Mary	Polk-Clement Directory Co. Inc.,	Image pg. A55
	Dickinson Margt Z Mrs	Polk-Clement Directory Co. Inc.,	Image pg. A55
1955	Dickinson Margt Z Mrs	Polk-Clement Directory Co. Inc.,	Image pg. A61
	Zwing Mary	Polk-Clement Directory Co. Inc.,	Image pg. A61
1950	Dickinson Margt Z Brs	Polk-Clement Directory Co. Inc.,	Image pg. A67
	Cwig Mary	Polk-Clement Directory Co. Inc.,	Image pg. A67
1946	Dickinson Margt Z Mrs	Polk-Clement Directory Co. Inc.,	Image pg. A72
1940	Dickinson Ernest A	Polk-Clement Directory Co. Inc.,	Image pg. A77
1935	Tellner Caroline Mrs	Polk-Clement Directory Co. Inc.	Image pg. A82
1930	Tellner Caroline Mrs	Polk-Clement Directory Co. Inc.,	Image pg. A87
1925	Tellner Fred janitor h	Polk-Clement Directory Co., Publishers	Image pg. A273
	Zwing Bartholomew asmblr Buff Pressed Steel Co res Williamsville N Y	Polk-Clement Directory Co., Publishers	Image pg. A274
	Jos stmftr r	Polk-Clement Directory Co., Publishers	Image pg. A274

685 TONAWANDA ST

Year	Uses	Source	
2008	2 Avent Nanci	Polk City Directories	Image pg. A9

FINDINGS

Year	Uses	Source	
2008	Shinners Catherine R E	Polk City Directories	Image pg. A9
	Shinners Tiffany R	Polk City Directories	Image pg. A9
1992	Prince Donna L	R. L. Polk Co., Publishers	Image pg. A21
	Hoover Annette	R. L. Polk Co., Publishers	Image pg. A21
1985	Skolimowski Phyllis Mrs	R. L. Polk Co., Publishers	Image pg. A27
	Skolimowski Thos	R. L. Polk Co., Publishers	Image pg. A27
1980	Skolimowaki Phyllis Mrm	R. L. Polk Co., Publishers	Image pg. A34
	Skolimowaki Thos	R. L. Polk Co., Publishers	Image pg. A34
1975	Skolimowski Phyllis Mrs	R. L. Polk Co.	Image pg. A36
	Beeing Mary Lou	R. L. Polk Co.	Image pg. A36
1970	SKOLIMOWSKI PHYLLIS MRS	R.L. Polk Company, Inc., Publishers	Image pg. A42
	BEAUREGASD MOLLY B MRS	R.L. Polk Company, Inc., Publishers	Image pg. A42
1964	Skolimowski Thaddeus S	R. L. Polk Co., Inc., Publishers	Image pg. A48
	Beauregard Armand	R. L. Polk Co., Inc., Publishers	Image pg. A48
1960	Kozlowski Alex	Polk-Clement Directory Co. Inc.,	Image pg. A55
	Skolimowski Thaddeus	Polk-Clement Directory Co. Inc.,	Image pg. A55
	Young John	Polk-Clement Directory Co. Inc.,	Image pg. A55
1955	Skolimowski Thaddeus	Polk-Clement Directory Co. Inc.,	Image pg. A61
	Kozlowski Alex	Polk-Clement Directory Co. Inc.,	Image pg. A61
1950	Koslowski Theo	Polk-Clement Directory Co. Inc.,	Image pg. A67
	Owens Jas J	Polk-Clement Directory Co. Inc.,	Image pg. A67
1946	Koslowski Theo	Polk-Clement Directory Co. Inc.,	Image pg. A72
	Owens Jas J	Polk-Clement Directory Co. Inc.,	Image pg. A72
1940	Forris John P	Polk-Clement Directory Co. Inc.,	Image pg. A77
	McCormick Wm	Polk-Clement Directory Co. Inc.,	Image pg. A77
1935	McBrigante Frank S	Polk-Clement Directory Co. Inc.	Image pg. A82
	Francis Saml K	Polk-Clement Directory Co. Inc.	Image pg. A82
1930	Best Jas P	Polk-Clement Directory Co. Inc.,	Image pg. A87
1925	Cedric Andrew forger r	Polk-Clement Directory Co., Publishers	Image pg. A275
	EMERSON John lab r	Polk-Clement Directory Co., Publishers	Image pg. A276
	Gerhardt Clara A wid Henry h	Polk-Clement Directory Co., Publishers	Image pg. A277
	Keach Fred M elk Root Neal & Co h	Polk-Clement Directory Co., Publishers	Image pg. A278
	MILLER John forger r	Polk-Clement Directory Co., Publishers	Image pg. A279
	TAYLOR John hlpr h	Polk-Clement Directory Co., Publishers	Image pg. A280
	John lab r	Polk-Clement Directory Co., Publishers	Image pg. A280

686 TONAWANDA ST

Year	Uses	Source	
1955	Riverside Full Gospel Tabernacle	Polk-Clement Directory Co. Inc.,	Image pg. A61

FINDINGS

Year	Uses	Source	
1950	Riverside Full Gospel Tabernacle	Polk-Clement Directory Co. Inc.,	Image pg. A67
1946	Riverside Full	Polk-Clement Directory Co. Inc.,	Image pg. A72
1940	Riverside Full Gospel Tabernacle	Polk-Clement Directory Co. Inc.,	Image pg. A77
1935	Riverside Full Gospel Tabernacle	Polk-Clement Directory Co. Inc.	Image pg. A82

Tonawanda St

688 Tonawanda St

Year	Uses	Source
2014	VICTORY ASSEMBLY OF GOD INC	EDR Digital Archive
	VICTORY ASSEMBLY OF GOD INC	EDR Digital Archive
2010	VICTORY ASSEMBLY OF GOD INC	EDR Digital Archive
	VICTORY ASSEMBLY OF GOD INC	EDR Digital Archive

TONAWANDA ST

688 TONAWANDA ST

Year	Uses	Source	
2008	churches	Polk City Directories	Image pg. A9
	VICTORY ASSEMBLY OF GOD	Polk City Directories	Image pg. A9
1992	First Assembly of God of Riverside	R. L. Polk Co., Publishers	Image pg. A21
1985	First Assembly Of God Of Riverside	R. L. Polk Co., Publishers	Image pg. A27
1980	First Assembly Of God Of Riverside	R. L. Polk Co., Publishers	Image pg. A34
1975	Riverside Assembly Of God	R. L. Polk Co.	Image pg. A36
1970	RIVERSIDE ASSEMBLY OF GOD	R.L. Polk Company, Inc., Publishers	Image pg. A42
1964	Riverside Assembly of God	R. L. Polk Co., Inc., Publishers	Image pg. A48
1960	Ridings Paul R Rev	Polk-Clement Directory Co. Inc.,	Image pg. A55
	Riverside Assembly of God	Polk-Clement Directory Co. Inc.,	Image pg. A55
1955	Buchwalter Paul Rev	Polk-Clement Directory Co. Inc.,	Image pg. A61
	Riverside Full Gospel Tabernacle	Polk-Clement Directory Co. Inc.,	Image pg. A61
1950	Drake Fredk D	Polk-Clement Directory Co. Inc.,	Image pg. A67
	Riverside Full Gospel Tabernacle	Polk-Clement Directory Co. Inc.,	Image pg. A67
1946	Bender Gordon R Rev	Polk-Clement Directory Co. Inc.,	Image pg. A72
	Gospel Tabernacle	Polk-Clement Directory Co. Inc.,	Image pg. A72
	Riverside Full	Polk-Clement Directory Co. Inc.,	Image pg. A72
1940	Bender Gordon R Rev	Polk-Clement Directory Co. Inc.,	Image pg. A77
	Riverside Full Gospel Tabernacle	Polk-Clement Directory Co. Inc.,	Image pg. A77
1935	Bender Gordon R Rev	Polk-Clement Directory Co. Inc.	Image pg. A82
	Riverside Full Gospel Tabernacle	Polk-Clement Directory Co. Inc.	Image pg. A82

FINDINGS

689 TONAWANDA ST

Year	Uses	Source	
2008	Glover Donna	Polk City Directories	Image pg. A9
	Glover Francis M E	Polk City Directories	Image pg. A9
1992	Heubusch Jeane Mrs	R. L. Polk Co., Publishers	Image pg. A21
1985	No Return	R. L. Polk Co., Publishers	Image pg. A27
1980	Hicks John T	R. L. Polk Co., Publishers	Image pg. A34
	Vacant	R. L. Polk Co., Publishers	Image pg. A34
1975	Vacant	R. L. Polk Co.	Image pg. A36
	Mc Carthy Henry	R. L. Polk Co.	Image pg. A36
1970	JOHNSON JENNIE A MRS	R.L. Polk Company, Inc., Publishers	Image pg. A42
	MC CARTHY HENRY	R.L. Polk Company, Inc., Publishers	Image pg. A42
1964	McCarthy Henry	R. L. Polk Co., Inc., Publishers	Image pg. A48
	Johnson Jennie A Mrs	R. L. Polk Co., Inc., Publishers	Image pg. A48
	Johnsons Aviary & Seed Shop	R. L. Polk Co., Inc., Publishers	Image pg. A48
	Riverside Locksmith	R. L. Polk Co., Inc., Publishers	Image pg. A48
1960	McCarthy Henry	Polk-Clement Directory Co. Inc.,	Image pg. A55
	Johnsons Aviary & Seed Shop	Polk-Clement Directory Co. Inc.,	Image pg. A55
	Riverside Locksmith	Polk-Clement Directory Co. Inc.,	Image pg. A55
	Johnson Albin J	Polk-Clement Directory Co. Inc.,	Image pg. A55
1955	Johnsons Aviary & Seed Shop	Polk-Clement Directory Co. Inc.,	Image pg. A61
	Riverside Locksmith	Polk-Clement Directory Co. Inc.,	Image pg. A61
	Johnson Albin J	Polk-Clement Directory Co. Inc.,	Image pg. A61
1950	Johnson Albin J locksmith	Polk-Clement Directory Co. Inc.,	Image pg. A67
	McCarthy Henry T	Polk-Clement Directory Co. Inc.,	Image pg. A67
1946	Johnson Alvin J	Polk-Clement Directory Co. Inc.,	Image pg. A72
	McCarthy Henry T	Polk-Clement Directory Co. Inc.,	Image pg. A72
1940	Johnson Alvin J	Polk-Clement Directory Co. Inc.,	Image pg. A77
	Justinger Nellie Mrs	Polk-Clement Directory Co. Inc.,	Image pg. A77
1935	Johnson Alvin J	Polk-Clement Directory Co. Inc.	Image pg. A82
	Justiner Nellie Mrs	Polk-Clement Directory Co. Inc.	Image pg. A82
1930	Justinger Edw	Polk-Clement Directory Co. Inc.,	Image pg. A87
	Johnson Alvin	Polk-Clement Directory Co. Inc.,	Image pg. A87
1925	Mc Wm B reprmn Leffler & Irr h	Polk-Clement Directory Co., Publishers	Image pg. A281

696 TONAWANDA ST

Year	Uses	Source	
2008	Lopez Luz M	Polk City Directories	Image pg. A9
1998	Almendarez M T	The Polk Company,City Directory Division	Image pg. A15
1992	Springer Andras C Rev	R. L. Polk Co., Publishers	Image pg. A21

Year	Uses	Source	
1985	Kerekes Marton Rev	R. L. Polk Co., Publishers	Image pg. A27
1980	Kerekes Marton Rev	R. L. Polk Co., Publishers	Image pg. A34
1975	Pohoczky Bela Rev	R. L. Polk Co.	Image pg. A36
1970	KANTOR PAUL REV	R.L. Polk Company, Inc., Publishers	Image pg. A42
1964	Kantor Paul Rev	R. L. Polk Co., Inc., Publishers	Image pg. A48
1960	Vatal Laszlo Rev	Polk-Clement Directory Co. Inc.,	Image pg. A55
1955	Vatai Laszio Rev	Polk-Clement Directory Co. Inc.,	Image pg. A61
1950	Babinsky Andrew Rev	Polk-Clement Directory Co. Inc.,	Image pg. A67
1946	Babinsky Andrew Rev	Polk-Clement Directory Co. Inc.,	Image pg. A72
1940	Laky Sigismund Rev	Polk-Clement Directory Co. Inc.,	Image pg. A77
1935	Peter Anthony Rev	Polk-Clement Directory Co. Inc.	Image pg. A82
1930	Urban Andrew Rev	Polk-Clement Directory Co. Inc.,	Image pg. A87

Tonawanda St

700 Tonawanda St

Year	Uses	Source
2010	WEST SIDE HNGARIAN REFORMED CH	EDR Digital Archive
	WEST SIDE HNGARIAN REFORMED CH	EDR Digital Archive

TONAWANDA ST

700 TONAWANDA ST

Year	Uses	Source	
2008	WEST SIDE HUNGARIAN	Polk City Directories	Image pg. A9
	REFORMED churches	Polk City Directories	Image pg. A9
1998	WEST SIDE HUNGARIAN	The Polk Company,City Directory Division	Image pg. A15
	REFORMED CHURCH religious	The Polk Company,City Directory Division	Image pg. A15
1992	West Side Hungarian Reformed Church	R. L. Polk Co., Publishers	Image pg. A21
1985	West Side Hungarian Reformed	R. L. Polk Co., Publishers	Image pg. A27
	Church	R. L. Polk Co., Publishers	Image pg. A27
1980	West Side Hungarian Reformed Ch	R. L. Polk Co., Publishers	Image pg. A34
1975	West Side Hungarian Reformed Ch	R. L. Polk Co.	Image pg. A36
1970	WEST SIDE HUNGARIAN REFORMED CH	R.L. Polk Company, Inc., Publishers	Image pg. A42
1964	West Side Hungarian Evangelical and Reformed Church	R. L. Polk Co., Inc., Publishers	Image pg. A48
1960	West Side Hungarian Evangelical & Reformed Church	Polk-Clement Directory Co. Inc.,	Image pg. A55
1955	West Side Hungarian Evangelical & Reformed Church	Polk-Clement Directory Co. Inc.,	Image pg. A61

Year	Uses	Source	
1950	West Side Hungarian	Polk-Clement Directory Co. Inc.,	Image pg. A67
	Evangelical & Reformed Church	Polk-Clement Directory Co. Inc.,	Image pg. A67
1946	West Side Hungarian Evangelical & Reformed Church	Polk-Clement Directory Co. Inc.,	Image pg. A72
1940	West Side Hungarian Evangelical & Reformed Church	Polk-Clement Directory Co. Inc.,	Image pg. A77
1935	West Side Hungarian Reformed Church	Polk-Clement Directory Co. Inc.	Image pg. A82
1930	West Side Hungarian Reformed Church	Polk-Clement Directory Co. Inc.,	Image pg. A87

Tonawanda St

703 Tonawanda St

Year	Uses	Source
2014	BUFFALO CITY OF	EDR Digital Archive
	BUFFALO CITY OF	EDR Digital Archive
2010	BUFFALO CITY OF	EDR Digital Archive
	BUFFALO CITY OF	EDR Digital Archive

TONAWANDA ST

703 TONAWANDA ST

Year	Uses	Source	
2008	Schultz Thomas W	Polk City Directories	Image pg. A9
1992	Buffalo City Fire Dept Eng Co No 26	R. L. Polk Co., Publishers	Image pg. A21
1985	City Fire Department Engine Co No	R. L. Polk Co., Publishers	Image pg. A27
1980	City Fire Department Engine Co No	R. L. Polk Co., Publishers	Image pg. A34
1975	City Fire Department Engine Co No	R. L. Polk Co.	Image pg. A36
1970	CITY FIRE DEPARTMENT ENGINE CO NO 26	R.L. Polk Company, Inc., Publishers	Image pg. A42
1964	City Fire Dept Engine Co No 26	R. L. Polk Co., Inc., Publishers	Image pg. A48
1960	Engine Co No 26 BFD	Polk-Clement Directory Co. Inc.,	Image pg. A55
1955	Engine Co No 26 BFD	Polk-Clement Directory Co. Inc.,	Image pg. A61
1950	Engine Co No 26 BFD	Polk-Clement Directory Co. Inc.,	Image pg. A67
1946	Engine Co No 26 BFD	Polk-Clement Directory Co. Inc.,	Image pg. A72
1940	Engine Co No 26 BFD	Polk-Clement Directory Co. Inc.,	Image pg. A77
1935	Engine Co No 26 BFD	Polk-Clement Directory Co. Inc.	Image pg. A82
1930	Engine Co No 26 BFD	Polk-Clement Directory Co. Inc.,	Image pg. A87

705 TONAWANDA ST

Year	Uses	Source	
2008	Niemiec Thomas E & Jill T	Polk City Directories	Image pg. A9

FINDINGS

Year	Uses	Source	
1998	Niemiec Thomas E h A	The Polk Company,City Directory Division	Image pg. A15
	Frayne Thomas F	The Polk Company,City Directory Division	Image pg. A15
1992	Niemiec Thos E	R. L. Polk Co., Publishers	Image pg. A21
1985	Niemiec Thos E	R. L. Polk Co., Publishers	Image pg. A27
1980	Word Eug	R. L. Polk Co., Publishers	Image pg. A34
	Shiver Clifford D	R. L. Polk Co., Publishers	Image pg. A34
1975	Vacant	R. L. Polk Co.	Image pg. A36
1970	VACANT	R.L. Polk Company, Inc., Publishers	Image pg. A42
1964	Vacant	R. L. Polk Co., Inc., Publishers	Image pg. A48
1960	WIlis Ray L	Polk-Clement Directory Co. Inc.,	Image pg. A55
1955	Willis Ray L	Polk-Clement Directory Co. Inc.,	Image pg. A61
1950	Willis Ray L	Polk-Clement Directory Co. Inc.,	Image pg. A67

707 TONAWANDA ST

Year	Uses	Source	
1975	Vacant	R. L. Polk Co.	Image pg. A36
1970	NAGEL THEO	R.L. Polk Company, Inc., Publishers	Image pg. A42
1964	No Return	R. L. Polk Co., Inc., Publishers	Image pg. A48
1960	Schall Raymond	Polk-Clement Directory Co. Inc.,	Image pg. A55
1955	Vacant	Polk-Clement Directory Co. Inc.,	Image pg. A61
1950	Christy Wm J	Polk-Clement Directory Co. Inc.,	Image pg. A67
	Coleman Danl H	Polk-Clement Directory Co. Inc.,	Image pg. A67
1946	Christy Wm J	Polk-Clement Directory Co. Inc.,	Image pg. A72
	Holman Danl	Polk-Clement Directory Co. Inc.,	Image pg. A72
1940	Worley Jas A	Polk-Clement Directory Co. Inc.,	Image pg. A77
	Kovacs Jas	Polk-Clement Directory Co. Inc.,	Image pg. A77
1935	Worley Alf	Polk-Clement Directory Co. Inc.	Image pg. A82
	Kovach Jas	Polk-Clement Directory Co. Inc.	Image pg. A82
1930	Daniels Mary Mrs	Polk-Clement Directory Co. Inc.,	Image pg. A87
	Stevenson Lester	Polk-Clement Directory Co. Inc.,	Image pg. A87
1925	BENEDICT Richd ship clk Percy Kent Bag Co Inc r	Polk-Clement Directory Co., Publishers	Image pg. A282
	Co Eliz wid Adam h	Polk-Clement Directory Co., Publishers	Image pg. A283
	ONeill Jos V lab h	Polk-Clement Directory Co., Publishers	Image pg. A284

708 TONAWANDA ST

Year	Uses	Source	
2008	Casey Virginia M E	Polk City Directories	Image pg. A9
	Casey Margaret E	Polk City Directories	Image pg. A9

FINDINGS

Year	Uses	Source	
1998	Casey Joseph P 2 El	The Polk Company,City Directory Division	Image pg. A15
	Schneider R	The Polk Company,City Directory Division	Image pg. A15
1992	Nanas Mouse Nest II restr	R. L. Polk Co., Publishers	Image pg. A21
	Thorne Steve	R. L. Polk Co., Publishers	Image pg. A21
	Volkwinkle Walter	R. L. Polk Co., Publishers	Image pg. A21
1985	Bertram Boyd W	R. L. Polk Co., Publishers	Image pg. A27
	Peasland Charles	R. L. Polk Co., Publishers	Image pg. A27
	Rear Tyrone Steve	R. L. Polk Co., Publishers	Image pg. A27
	Berts restr	R. L. Polk Co., Publishers	Image pg. A27
1980	Toths Grill restr	R. L. Polk Co., Publishers	Image pg. A34
	Dauscher Howard W	R. L. Polk Co., Publishers	Image pg. A34
	Eickmeyer Esther Mrs	R. L. Polk Co., Publishers	Image pg. A34
	RearHeecott Charles W	R. L. Polk Co., Publishers	Image pg. A34
1975	Dauscher Howard W	R. L. Polk Co.	Image pg. A36
	Rear Cooper Wm	R. L. Polk Co.	Image pg. A36
	Rear Toth Mary Mrs	R. L. Polk Co.	Image pg. A36
	Toths Grill restr	R. L. Polk Co.	Image pg. A36
1970	TOTHS GRILL RESTR	R.L. Polk Company, Inc., Publishers	Image pg. A42
	DAUSCHER HOWARD W	R.L. Polk Company, Inc., Publishers	Image pg. A42
	SMITH MABEL MRS	R.L. Polk Company, Inc., Publishers	Image pg. A42
	TOTH JULIUS	R.L. Polk Company, Inc., Publishers	Image pg. A42
1964	Toths Grill restr	R. L. Polk Co., Inc., Publishers	Image pg. A48
	Dauscher Howard W	R. L. Polk Co., Inc., Publishers	Image pg. A48
	rear Smith Mabel	R. L. Polk Co., Inc., Publishers	Image pg. A48
	Toth Julius	R. L. Polk Co., Inc., Publishers	Image pg. A48
1960	Toth Julius jr restr	Polk-Clement Directory Co. Inc.,	Image pg. A55
	Hury Alex J	Polk-Clement Directory Co. Inc.,	Image pg. A55
	rear Elo Frank	Polk-Clement Directory Co. Inc.,	Image pg. A55
1955	Toth Julius jr restr	Polk-Clement Directory Co. Inc.,	Image pg. A61
	Hury Alex	Polk-Clement Directory Co. Inc.,	Image pg. A61
	rear Toth Julius	Polk-Clement Directory Co. Inc.,	Image pg. A61
	Wernhardt Amanda Mrs	Polk-Clement Directory Co. Inc.,	Image pg. A61
1950	Hury Alex restr	Polk-Clement Directory Co. Inc.,	Image pg. A67
	Toth Julius jr	Polk-Clement Directory Co. Inc.,	Image pg. A67
	Dolan Wm L	Polk-Clement Directory Co. Inc.,	Image pg. A67
1946	Hurn Alex	Polk-Clement Directory Co. Inc.,	Image pg. A72
	Toth Julius restr	Polk-Clement Directory Co. Inc.,	Image pg. A72
	Toth Julius	Polk-Clement Directory Co. Inc.,	Image pg. A72

Year	Uses	Source	
1946	Dolan Wm L	Polk-Clement Directory Co. Inc.,	Image pg. A72
1940	Toth Julius restr	Polk-Clement Directory Co. Inc.,	Image pg. A77
1935	Toth Julius restr	Polk-Clement Directory Co. Inc.	Image pg. A82
1930	Toth Julius soft drinks	Polk-Clement Directory Co. Inc.,	Image pg. A87

714 TONAWANDA ST

Year	Uses	Source	
1992	M M B Drive in	R. L. Polk Co., Publishers	Image pg. A21
1985	M M B Drive In	R. L. Polk Co., Publishers	Image pg. A27
1980	M M B W Drive In	R. L. Polk Co., Publishers	Image pg. A34
1975	M M B W Drive In	R. L. Polk Co.	Image pg. A36
1970	M M T CO DRIVE IN	R.L. Polk Company, Inc., Publishers	Image pg. A42
1925	LIMBURG Wm H Niagara Heating Co r	Polk-Clement Directory Co., Publishers	Image pg. A285

Tonawanda St

717 Tonawanda St

Year	Uses	Source
2014	BUFFALO LODGE NO 8	EDR Digital Archive
	MOOSE INTERNATIONAL INC	EDR Digital Archive
	MOOSE INTERNATIONAL INC	EDR Digital Archive
	BUFFALO LODGE NO 8	EDR Digital Archive
2010	BUFFALO LODGE NO 8	EDR Digital Archive
	MOOSE INTERNATIONAL INC	EDR Digital Archive
	BUFFALO LODGE NO 8	EDR Digital Archive
	MOOSE INTERNATIONAL INC	EDR Digital Archive

TONAWANDA ST

717 TONAWANDA ST

Year	Uses	Source	
2008	LOYAL ORDER OF MOOSE	Polk City Directories	Image pg. A9
	fraternal org	Polk City Directories	Image pg. A9
1992	Buffalo Moose Lodge Eight	R. L. Polk Co., Publishers	Image pg. A21
	Women of the Moose	R. L. Polk Co., Publishers	Image pg. A21
1985	Vacant	R. L. Polk Co., Publishers	Image pg. A27
1980	Squirrel Social Club Inc	R. L. Polk Co., Publishers	Image pg. A34
1975	Squirrel Social Club	R. L. Polk Co.	Image pg. A36
1970	RADIO WORKERS FEDERAL CREDIT UNION	R.L. Polk Company, Inc., Publishers	Image pg. A42

FINDINGS

Year	Uses	Source	
1970	RIVERSIDE LABOR HALL	R.L. Polk Company, Inc., Publishers	Image pg. A42
	INTERNATIONAL UNION OF ELEC RADIO MACH LOC NO 511	R.L. Polk Company, Inc., Publishers	Image pg. A42
1964	Riverside Labor Hall	R. L. Polk Co., Inc., Publishers	Image pg. A48
1960	Riverside Labor Hall	Polk-Clement Directory Co. Inc.,	Image pg. A55
1955	Riverside Labor Hall	Polk-Clement Directory Co. Inc.,	Image pg. A61
1950	Riverside Labor Hall	Polk-Clement Directory Co. Inc.,	Image pg. A67
1946	Riverside Labor Hall	Polk-Clement Directory Co. Inc.,	Image pg. A72
1940	Vacant	Polk-Clement Directory Co. Inc.,	Image pg. A77
1935	Hungarian Democratic Club	Polk-Clement Directory Co. Inc.	Image pg. A82
	Honor Roll Post 2430 VFW	Polk-Clement Directory Co. Inc.	Image pg. A82
1930	Maccabee Hall	Polk-Clement Directory Co. Inc.,	Image pg. A87

719 TONAWANDA ST

Year	Uses	Source	
1964	Intl Union of Elec Radio & Mach Wkrs Local 511	R. L. Polk Co., Inc., Publishers	Image pg. A48
	Radio Wkrs Fed Credit Union	R. L. Polk Co., Inc., Publishers	Image pg. A48
	Riverside Labor Hall	R. L. Polk Co., Inc., Publishers	Image pg. A48
1960	Riverside Labor Hall	Polk-Clement Directory Co. Inc.,	Image pg. A55
	Radio Wks Federal Credit Union	Polk-Clement Directory Co. Inc.,	Image pg. A55
	Intl Union of Electrical Radio & Mach Wkrs Local 511	Polk-Clement Directory Co. Inc.,	Image pg. A55
1955	Riverside Labor Hall	Polk-Clement Directory Co. Inc.,	Image pg. A61
	Radio Wkrs Federal Credit Union	Polk-Clement Directory Co. Inc.,	Image pg. A61
	Intl Union of Electrical Radio & Mach Wkrs Local 511	Polk-Clement Directory Co. Inc.,	Image pg. A61
1950	Radio Workers Union No 501	Polk-Clement Directory Co. Inc.,	Image pg. A67
	United Electrical Radio & Machine Workers of America Local No 501	Polk-Clement Directory Co. Inc.,	Image pg. A67
	Riverside Labor Hall	Polk-Clement Directory Co. Inc.,	Image pg. A67
1946	Riverside Labor Hall	Polk-Clement Directory Co. Inc.,	Image pg. A72
	Radio Workers Buffalo New York Federal Credit Union	Polk-Clement Directory Co. Inc.,	Image pg. A72
	United Electrical Radio & Machine Workers of America Local No 501	Polk-Clement Directory Co. Inc.,	Image pg. A72
1940	Vacant	Polk-Clement Directory Co. Inc.,	Image pg. A77

FINDINGS

Tonawanda St

721 Tonawanda St

Year	Uses	Source
2014	WINDOW SHOP	EDR Digital Archive
	WINDOW SHOP	EDR Digital Archive
2010	WINDOW SHOP	EDR Digital Archive
	WINDOW SHOP	EDR Digital Archive

TONAWANDA ST

721 TONAWANDA ST

Year	Uses	Source	
1998	WINDOW SHOP drapry uphlstry st	The Polk Company,City Directory Division	Image pg. A15
	Hrebik Joseph I A	The Polk Company,City Directory Division	Image pg. A15
1992	Hrebik Joseph	R. L. Polk Co., Publishers	Image pg. A21
	Window Shop the drapery	R. L. Polk Co., Publishers	Image pg. A21
1985	Weigh Elizabeth Mrs	R. L. Polk Co., Publishers	Image pg. A27
	Hrebik Joseph	R. L. Polk Co., Publishers	Image pg. A27
	Window Shop The drapery	R. L. Polk Co., Publishers	Image pg. A27
1980	Weigh Elizabeth Mrs	R. L. Polk Co., Publishers	Image pg. A34
	Vacant	R. L. Polk Co., Publishers	Image pg. A34
1975	Weigh Eliz Mrs	R. L. Polk Co.	Image pg. A36
	Vacant	R. L. Polk Co.	Image pg. A36
1970	WEIGH ELIZ MRS	R.L. Polk Company, Inc., Publishers	Image pg. A42
	WEIGH J A & CO CURTAINS	R.L. Polk Company, Inc., Publishers	Image pg. A42
1964	Kiralyhalml Anna	R. L. Polk Co., Inc., Publishers	Image pg. A48
	Weigh Julius A	R. L. Polk Co., Inc., Publishers	Image pg. A48
	Weigh J A & Co curtains	R. L. Polk Co., Inc., Publishers	Image pg. A48
1960	Weigh J A & Co	Polk-Clement Directory Co. Inc.,	Image pg. A55
1955	Weigh Julius A	Polk-Clement Directory Co. Inc.,	Image pg. A61
	Weigh J A & Co curtains	Polk-Clement Directory Co. Inc.,	Image pg. A61
1950	Weigh Julius A	Polk-Clement Directory Co. Inc.,	Image pg. A67
	Weigh J A & Co curtains	Polk-Clement Directory Co. Inc.,	Image pg. A67
1946	Weigh Julius dry gds	Polk-Clement Directory Co. Inc.,	Image pg. A72
1940	Weigh Julius dry gds	Polk-Clement Directory Co. Inc.,	Image pg. A77
1935	Webb Geo J gro	Polk-Clement Directory Co. Inc.	Image pg. A82
	Demler Frank	Polk-Clement Directory Co. Inc.	Image pg. A82
1930	Vacant	Polk-Clement Directory Co. Inc.,	Image pg. A87
1925	Bohn Jos F confr	Polk-Clement Directory Co., Publishers	Image pg. A286

FINDINGS

TONOWANDA ST

721 TONOWANDA ST

Year	*Uses*	*Source*	
1925	Carson Florence M r	Polk-Clement Directory Co., Publishers	Image pg. A287

FINDINGS

TARGET PROPERTY: ADDRESS NOT IDENTIFIED IN RESEARCH SOURCE

The following Target Property addresses were researched for this report, and the addresses were not identified in the research source.

Address Researched	Address Not Identified in Research Source
25 Rano Street	2014, 2010, 2001, 1996

ADJOINING PROPERTY: ADDRESSES NOT IDENTIFIED IN RESEARCH SOURCE

The following Adjoining Property addresses were researched for this report, and the addresses were not identified in research source.

Address Researched	Address Not Identified in Research Source
1 PROGRESSIVE AVE	2014, 2010, 2008, 2001, 1998, 1996, 1992, 1985, 1980, 1970, 1964, 1960, 1955, 1950, 1946, 1940, 1935, 1930, 1925
1 SANDROCK RD	2014, 2010, 2001, 1996, 1925
10 RANO ST	2014, 2010, 2001, 1996, 1930, 1925
10 SANDROCK RD	2014, 2010, 2001, 1996, 1930, 1925
11 PROGRESSIVE AVE	2014, 2010, 2001, 1998, 1996
11 Progressive Ave	2014, 2008, 2001, 1998, 1996, 1992, 1985, 1980, 1975, 1970, 1964, 1960, 1955, 1950, 1946, 1940, 1935, 1930, 1925
11 Progressive Ave	2014, 2008, 2001, 1998, 1996, 1992, 1985, 1980, 1975, 1970, 1964, 1960, 1955, 1950, 1946, 1940, 1935, 1930, 1925
11 SANDROCK RD	2014, 2010, 2001, 1996, 1925
12 HUNT AVE	2014, 2010, 2001, 1996
12 HUNT ST	2014, 2010, 2008, 2001, 1998, 1996, 1992, 1985, 1980, 1975, 1970, 1964, 1960, 1955, 1950, 1946, 1940, 1935, 1930
12 RANO ST	2014, 2010, 2008, 2001, 1998, 1996, 1992, 1985, 1980, 1975, 1970, 1964, 1960, 1955, 1950, 1946, 1940, 1935, 1930
12 SANDROCK RD	2014, 2010, 2001, 1998, 1996, 1930, 1925
13 HUNT AVE	2014, 2010, 2001, 1996
13 PROGRESSIVE AVE	2014, 2010, 2008, 2001, 1998, 1996, 1992, 1985, 1980, 1975, 1970, 1964, 1960, 1955, 1950, 1946, 1940, 1935, 1930
13 REVIEW PL	2014, 2010, 2001, 1996, 1955, 1950, 1946, 1940, 1935, 1930, 1925
14 PROGRESSIVE AVE	2014, 2010, 2001, 1998, 1996, 1992, 1985, 1980, 1975, 1970, 1964, 1960, 1955, 1950, 1946, 1940, 1935, 1930, 1925
14 RANO ST	2014, 2010, 2008, 2001, 1998, 1996, 1992, 1985, 1980, 1975, 1970, 1964, 1960, 1955, 1950, 1946, 1940, 1935, 1930
15 PROGRESSIVE AVE	2014, 2010, 2001, 1996
15 SANDROCK RD	2014, 2010, 2001, 1996, 1975, 1925
16 HUNT AVE	2014, 2010, 2001, 1998, 1996

FINDINGS

Address Researched	Address Not Identified in Research Source
16 RANO ST	2014, 2010, 2008, 2001, 1998, 1996, 1992, 1985, 1980, 1975, 1970, 1964, 1960, 1955, 1950, 1946, 1940, 1935, 1930
16 ROMA ST	2014, 2010, 2008, 2001, 1998, 1996, 1992, 1985, 1980, 1975, 1970, 1964, 1960, 1955, 1950, 1946, 1940, 1935, 1930
16 SANDROCK RD	2014, 2010, 2001, 1996, 1930, 1925
17 HUNT AVE	2014, 2010, 2001, 1998, 1996
17 PROGRESSIVE AVE	2014, 2010, 2001, 1998, 1996
17 PROGRESSIVE ST	2014, 2010, 2008, 2001, 1998, 1996, 1992, 1985, 1980, 1975, 1970, 1964, 1960, 1955, 1950, 1946, 1940, 1935, 1930
17 REVIEW PL	2014, 2010, 2001, 1998, 1996, 1955, 1950, 1946, 1940, 1935, 1930, 1925
17 SANDROCK RD	2014, 2010, 2001, 1998, 1996, 1925
18 HUNT AVE	2014, 2010, 2008, 2001, 1998, 1996
18 PROGRESSIVE AVE	2014, 2010, 2001, 1996
18 RANO ST	2014, 2010, 2001, 1996, 1930
19 HUNT AVE	2014, 2010, 2001, 1996
19 PROGRESSIVE AVE	2014, 2010, 2001, 1996
19 PROGRESSIVE ST	2014, 2010, 2008, 2001, 1998, 1996, 1992, 1985, 1980, 1975, 1970, 1964, 1960, 1955, 1950, 1946, 1940, 1935, 1930
2 PROGRESSIVE AVE	2014, 2010, 2008, 2001, 1996, 1992, 1985, 1980, 1975, 1970, 1964, 1960, 1955, 1950, 1946, 1940, 1935, 1930, 1925
20 HUNT ST	2014, 2010, 2008, 2001, 1998, 1996, 1992, 1985, 1980, 1975, 1970, 1964, 1960, 1955, 1950, 1946, 1940, 1935, 1930
20 PROGRESSIVE AVE	2014, 2010, 2001, 1996, 1925
20 SANDROCK RD	2014, 2010, 2001, 1996, 1930, 1925
20 Sandrock Rd	2014, 2008, 2001, 1998, 1996, 1992, 1985, 1980, 1975, 1970, 1964, 1960, 1955, 1950, 1946, 1940, 1935, 1930, 1925
20 Sandrock Rd	2014, 2008, 2001, 1998, 1996, 1992, 1985, 1980, 1975, 1970, 1964, 1960, 1955, 1950, 1946, 1940, 1935, 1930, 1925
21 PROGRESSIVE AVE	2014, 2010, 2001, 1996
21 Sandrock Rd	2014, 2008, 2001, 1998, 1996, 1992, 1985, 1980, 1975, 1970, 1964, 1960, 1955, 1950, 1946, 1940, 1935, 1930, 1925
21 SANDROCK RD	2014, 2010, 2001, 1996, 1925
21 Sandrock Rd	2014, 2008, 2001, 1998, 1996, 1992, 1985, 1980, 1975, 1970, 1964, 1960, 1955, 1950, 1946, 1940, 1935, 1930, 1925
22 RANO ST	2014, 2010, 2001, 1996, 1930
22 SANDROCK RD	2014, 2010, 2001, 1996, 1930, 1925
23 HUNT AVE	2014, 2010, 2001, 1996
23 SANDROCK RD	2014, 2010, 2001, 1996, 1925
24 HUNT AVE	2014, 2010, 2001, 1996

FINDINGS

Address Researched	Address Not Identified in Research Source
24 HUNT ST	2014, 2010, 2008, 2001, 1998, 1996, 1992, 1985, 1980, 1975, 1970, 1964, 1960, 1955, 1950, 1946, 1940, 1935, 1930
24 PROGRESSIVE AVE	2014, 2010, 2001, 1996
24 RANO ST	2014, 2010, 2001, 1998, 1996, 1930, 1925
24 ROMA ST	2014, 2010, 2008, 2001, 1998, 1996, 1992, 1985, 1980, 1975, 1970, 1964, 1960, 1955, 1950, 1946, 1940, 1935, 1930
24 SANDROCK RD	2014, 2010, 2001, 1998, 1996, 1925
25 HUNT AVE	2014, 2010, 2001, 1998, 1996
25 PROGRESSIVE AVE	2014, 2010, 2001, 1996, 1925
25 PROGRESSIVE ST	2014, 2010, 2008, 2001, 1998, 1996, 1992, 1985, 1980, 1975, 1970, 1964, 1960, 1955, 1950, 1946, 1940, 1935, 1930
25 Rano St	2008, 2001, 1998, 1996, 1992, 1985, 1980, 1975, 1970, 1964, 1960, 1955, 1950, 1946, 1940, 1935, 1930, 1925
25 Rano St	2008, 2001, 1998, 1996, 1992, 1985, 1980, 1975, 1970, 1964, 1960, 1955, 1950, 1946, 1940, 1935, 1930, 1925
25 Review Pl	2014, 2008, 2001, 1998, 1996, 1992, 1985, 1980, 1975, 1970, 1964, 1960, 1955, 1950, 1946, 1940, 1935, 1930, 1925
25 REVIEW PL	2014, 2010, 2001, 1996, 1950, 1946, 1940, 1935, 1930, 1925
25 Review Pl	2014, 2008, 2001, 1998, 1996, 1992, 1985, 1980, 1975, 1970, 1964, 1960, 1955, 1950, 1946, 1940, 1935, 1930, 1925
26 HUNT AVE	2014, 2010, 2001, 1996
26 HUNT ST	2014, 2010, 2008, 2001, 1998, 1996, 1992, 1985, 1980, 1975, 1970, 1964, 1960, 1955, 1950, 1946, 1940, 1935, 1930
26 PROGRESSIVE AVE	2014, 2010, 2001, 1996
26 SANDROCK RD	2014, 2010, 2001, 1996, 1925
27 HUNT AVE	2014, 2010, 2001, 1998, 1996
27 RANO ST	2014, 2010, 2008, 2001, 1998, 1996, 1992, 1985, 1980, 1975, 1970, 1964, 1960, 1955, 1950, 1930
27 SANDROCK RD	2014, 2010, 2001, 1996, 1925
28 RANO ST	2014, 2010, 2001, 1996, 1930, 1925
29 PROGRESSIVE AVE	2014, 2010, 2001, 1998, 1996
29 RANO ST	2014, 2010, 2008, 2001, 1998, 1996, 1992, 1985, 1980, 1975, 1970, 1964, 1960, 1955, 1950, 1946, 1940, 1930
30 HUNT AVE	2014, 2010, 2001, 1996
30 PROGRESSIVE AVE	2014, 2010, 2001, 1996
30 SANDROCK RD	2014, 2010, 2001, 1996, 1925
31 PROGRESSIVE AVE	2014, 2010, 2001, 1996
31 Progressive Ave	2014, 2008, 2001, 1998, 1996, 1992, 1985, 1980, 1975, 1970, 1964, 1960, 1955, 1950, 1946, 1940, 1935, 1930, 1925

FINDINGS

Address Researched	Address Not Identified in Research Source
31 Progressive Ave	2014, 2008, 2001, 1998, 1996, 1992, 1985, 1980, 1975, 1970, 1964, 1960, 1955, 1950, 1946, 1940, 1935, 1930, 1925
31 RANO ST	2014, 2010, 2008, 2001, 1998, 1996, 1992, 1985, 1980, 1975, 1970, 1964, 1960, 1955, 1930
31 SANDROCK RD	2014, 2010, 2001, 1996, 1925
32 HUNT AVE	2014, 2010, 2001, 1998, 1996
32 PROGRESSIVE AVE	2014, 2010, 2001, 1996, 1925
32 RANO ST	2014, 2010, 2008, 2001, 1998, 1996, 1930
32 ROMA ST	2014, 2010, 2008, 2001, 1998, 1996, 1992, 1985, 1980, 1975, 1970, 1964, 1960, 1955, 1950, 1946, 1940, 1935, 1930
33 REVIEW PL	2014, 2010, 2008, 2001, 1998, 1996, 1992, 1985, 1980, 1975, 1970, 1955, 1950, 1946, 1940, 1935, 1930, 1925
33 SANDROCK RD	2014, 2010, 2008, 2001, 1998, 1996, 1992, 1985, 1980, 1975, 1970, 1964, 1960, 1950, 1946, 1940, 1935, 1930, 1925
34 SANDROCK RD	2014, 2010, 2001, 1996, 1925
35 PROGRESSIVE AVE	2014, 2010, 2001, 1996
36 PROGRESSIVE AVE	2014, 2010, 2001, 1998, 1996
36 RANO ST	2014, 2010, 2001, 1996, 1930, 1925
36 SANDROCK RD	2014, 2010, 2001, 1996, 1925
37 PROGRESSIVE AVE	2014, 2010, 2001, 1996
37 SANDROCK RD	2014, 2010, 2001, 1996, 1925
38 RANO ST	2014, 2010, 2001, 1998, 1996, 1930, 1925
40 PROGRESSIVE AVE	2014, 2010, 2001, 1998, 1996
41 PROGRESSIVE AVE	2014, 2010, 2001, 1996
42 PROGRESSIVE AVE	2014, 2010, 2001, 1998, 1996
42 RANO ST	2014, 2010, 2001, 1998, 1996, 1930, 1925
43 PROGRESSIVE AVE	2014, 2010, 2001, 1996
43 PROGRESSIVE ST	2014, 2010, 2008, 2001, 1998, 1996, 1992, 1985, 1980, 1975, 1970, 1964, 1960, 1955, 1950, 1946, 1940, 1935, 1930
44 PROGRESSIVE AVE	2014, 2010, 2001, 1998, 1996
44 RANO ST	2014, 2010, 2008, 2001, 1998, 1996, 1992, 1985, 1975, 1970, 1964, 1960, 1955, 1950, 1946, 1940, 1935, 1930, 1925
45 RANO ST	2014, 2010, 2008, 2001, 1998, 1996, 1992, 1985, 1980, 1975, 1970, 1964, 1960, 1955, 1950, 1946, 1940, 1935, 1930
45 ROMA ST	2014, 2010, 2008, 2001, 1998, 1996, 1992, 1985, 1980, 1975, 1970, 1964, 1960, 1955, 1950, 1946, 1940, 1935, 1930
46 RANO ST	2014, 2010, 2001, 1998, 1996, 1980, 1930, 1925
47 PROGRESSIVE AVE	2014, 2010, 2001, 1998, 1996

FINDINGS

Address Researched	Address Not Identified in Research Source
47 RANO ST	2014, 2010, 2008, 2001, 1998, 1996, 1992, 1985, 1980, 1975, 1970, 1964, 1960, 1955, 1950, 1946, 1940, 1935, 1930
48 PROGRESSIVE AVE	2014, 2010, 2001, 1998, 1996, 1960, 1955, 1950, 1946, 1940, 1935, 1930, 1925
48 RANO ST	2014, 2010, 2001, 1996, 1930
48 Rano St	2008, 2001, 1998, 1996, 1992, 1985, 1980, 1975, 1970, 1964, 1960, 1955, 1950, 1946, 1940, 1935, 1930, 1925
48 Rano St	2008, 2001, 1998, 1996, 1992, 1985, 1980, 1975, 1970, 1964, 1960, 1955, 1950, 1946, 1940, 1935, 1930, 1925
49 PROGRESSIVE AVE	2014, 2010, 2001, 1996
49 PROGRESSIVE ST	2014, 2010, 2008, 2001, 1998, 1996, 1992, 1985, 1980, 1975, 1970, 1964, 1960, 1955, 1950, 1946, 1940, 1935, 1930
49 RANO ST	2014, 2010, 2008, 2001, 1998, 1996, 1930
5 SANDROCK RD	2014, 2010, 2001, 1996, 1925
50 PROGRESSIVE AVE	2014, 2010, 2001, 1996
52 RANO ST	2014, 2010, 2001, 1996, 1930
53 PROGRESSIVE AVE	2014, 2010, 2001, 1996
53 RANO ST	2014, 2010, 2001, 1998, 1996, 1975, 1970, 1964, 1960, 1955, 1950, 1930, 1925
53 Rano St	2008, 2001, 1998, 1996, 1992, 1985, 1980, 1975, 1970, 1964, 1960, 1955, 1950, 1946, 1940, 1935, 1930, 1925
53 Rano St	2008, 2001, 1998, 1996, 1992, 1985, 1980, 1975, 1970, 1964, 1960, 1955, 1950, 1946, 1940, 1935, 1930, 1925
54 PROGRESSIVE AVE	2014, 2010, 2001, 1998, 1996
55 PROGRESSIVE AVE	2014, 2010, 2001, 1996, 1975
56 PROGRESSIVE AVE	2014, 2010, 2008, 2001, 1998, 1996, 1992, 1985, 1980, 1970, 1964, 1960, 1955, 1950, 1946, 1940, 1935, 1930, 1925
56 RANO ST	2014, 2010, 2008, 2001, 1998, 1996, 1992, 1985, 1980, 1975, 1970, 1964, 1960, 1955, 1950, 1946, 1940, 1935, 1930
58 PROGRESSIVE AVE	2014, 2010, 2001, 1998, 1996, 1925
58 RANO ST	2014, 2010, 2001, 1996, 1930, 1925
58 Rano St	2010, 2008, 2001, 1998, 1996, 1992, 1985, 1980, 1975, 1970, 1964, 1960, 1955, 1950, 1946, 1940, 1935, 1930, 1925
58 Rano St	2010, 2008, 2001, 1998, 1996, 1992, 1985, 1980, 1975, 1970, 1964, 1960, 1955, 1950, 1946, 1940, 1935, 1930, 1925
58 ROMA ST	2014, 2010, 2008, 2001, 1998, 1996, 1992, 1985, 1980, 1975, 1970, 1964, 1960, 1955, 1950, 1946, 1940, 1935, 1930
59 PROGRESSIVE AVE	2014, 2010, 2001, 1996
6 SANDROCK RD	2014, 2010, 2001, 1996, 1930, 1925
60 PROGRESSIVE AVE	2014, 2010, 2001, 1996
61 PROGRESSIVE AVE	2014, 2010, 2001, 1996
62 PROGRESSIVE AVE	2014, 2010, 2001, 1996

FINDINGS

Address Researched	Address Not Identified in Research Source
621 TONAWANDA ST	2014, 2010, 2008, 2001, 1998, 1996, 1992, 1985, 1980, 1975, 1970, 1964, 1960, 1955, 1950, 1935, 1930, 1925
625 TONAWANDA	2014, 2010, 2008, 2001, 1998, 1996, 1992, 1985, 1980, 1975, 1970, 1964, 1960, 1955, 1950, 1946, 1940, 1935, 1930
625 TONAWANDA ST	2014, 2010, 2008, 2001, 1998, 1996, 1992, 1985, 1980, 1975, 1970, 1964, 1960
63 RANO ST	2014, 2010, 2008, 2001, 1998, 1996, 1992, 1985, 1930
632 TONAWANDA ST	2014, 2010, 2008, 2001, 1998, 1996, 1992, 1985, 1980, 1975, 1925
64 PROGRESSIVE AVE	2014, 2010, 2001, 1996
64 RANO ST	2014, 2010, 2008, 2001, 1998, 1996, 1930, 1925
65 PROGRESSIVE AVE	2014, 2010, 2001, 1996
65 PROGRESSIVE ST	2014, 2010, 2008, 2001, 1998, 1996, 1992, 1985, 1980, 1975, 1970, 1964, 1960, 1955, 1950, 1946, 1940, 1935, 1930
650 TONAWANDA ST	2014, 2010, 2001, 1996, 1940, 1935, 1930, 1925
650 Tonawanda St	2008, 2001, 1998, 1996, 1992, 1985, 1980, 1975, 1970, 1964, 1960, 1955, 1950, 1946, 1940, 1935, 1930, 1925
650 Tonawanda St	2008, 2001, 1998, 1996, 1992, 1985, 1980, 1975, 1970, 1964, 1960, 1955, 1950, 1946, 1940, 1935, 1930, 1925
657 TONAWANDA ST	2014, 2010, 2008, 2001, 1998, 1996, 1992, 1985, 1975, 1970, 1964, 1960, 1955, 1950, 1946, 1940, 1935, 1930, 1925
659 TONAWANDA ST	2014, 2010, 2008, 2001, 1998, 1996, 1992, 1985, 1980, 1975, 1970, 1964, 1960, 1946, 1940, 1935, 1930, 1925
660 TONAWANDA ST	2014, 2010, 2001, 1996, 1925
660 Tonawanda St	2008, 2001, 1998, 1996, 1992, 1985, 1980, 1975, 1970, 1964, 1960, 1955, 1950, 1946, 1940, 1935, 1930, 1925
660 Tonawanda St	2008, 2001, 1998, 1996, 1992, 1985, 1980, 1975, 1970, 1964, 1960, 1955, 1950, 1946, 1940, 1935, 1930, 1925
661 TONAWANDA ST	2014, 2010, 2008, 2001, 1998, 1996, 1992, 1985, 1980, 1975, 1970
667 TONAWANDA ST	2014, 2010, 2001, 1996
671 TONAWANDA ST	2014, 2010, 2001, 1996
674 TONAWANDA ST	2014, 2010, 2001, 1996, 1925
674 Tonawanda St	2008, 2001, 1998, 1996, 1992, 1985, 1980, 1975, 1970, 1964, 1960, 1955, 1950, 1946, 1940, 1935, 1930, 1925
674 Tonawanda St	2008, 2001, 1998, 1996, 1992, 1985, 1980, 1975, 1970, 1964, 1960, 1955, 1950, 1946, 1940, 1935, 1930, 1925
675 TONAWANDA ST	2014, 2010, 2001, 1996, 1975
676 TONAWANDA ST	2014, 2010, 2008, 2001, 1998, 1996, 1992, 1985, 1980, 1970, 1964, 1960, 1955, 1950, 1946, 1940, 1935, 1930, 1925
678 TONAWANDA ST	2014, 2010, 2008, 2001, 1998, 1996, 1935, 1930, 1925
679 TONAWANDA ST	2014, 2010, 2001, 1998, 1996
68 PROGRESSIVE AVE	2014, 2010, 2001, 1996, 1925

FINDINGS

Address Researched	Address Not Identified in Research Source
68 PROGRESSIVE ST	2014, 2010, 2008, 2001, 1998, 1996, 1992, 1985, 1980, 1975, 1970, 1964, 1960, 1955, 1950, 1946, 1940, 1935, 1930
68 RANO ST	2014, 2010, 2008, 2001, 1996, 1980, 1930
680 TONAWANDA ST	2014, 2010, 2008, 2001, 1998, 1996, 1992, 1985, 1980, 1975, 1970, 1930, 1925
683 TONAWANDA ST	2014, 2010, 2001, 1996
685 TONAWANDA ST	2014, 2010, 2001, 1998, 1996
686 TONAWANDA ST	2014, 2010, 2008, 2001, 1998, 1996, 1992, 1985, 1980, 1975, 1970, 1964, 1960, 1930, 1925
688 TONAWANDA ST	2014, 2010, 2001, 1998, 1996, 1930, 1925
688 Tonawanda St	2008, 2001, 1998, 1996, 1992, 1985, 1980, 1975, 1970, 1964, 1960, 1955, 1950, 1946, 1940, 1935, 1930, 1925
688 Tonawanda St	2008, 2001, 1998, 1996, 1992, 1985, 1980, 1975, 1970, 1964, 1960, 1955, 1950, 1946, 1940, 1935, 1930, 1925
689 TONAWANDA ST	2014, 2010, 2001, 1998, 1996
69 PROGRESSIVE AVE	2014, 2010, 2001, 1996
696 TONAWANDA ST	2014, 2010, 2001, 1996, 1925
7 SANDROCK RD	2014, 2010, 2001, 1998, 1996, 1925
70 RANO ST	2014, 2010, 2008, 2001, 1996, 1930
70 RENO ST	2014, 2010, 2008, 2001, 1998, 1996, 1992, 1985, 1980, 1975, 1970, 1964, 1960, 1955, 1950, 1946, 1940, 1935, 1930
700 TONAWANDA ST	2014, 2010, 2001, 1996, 1925
700 Tonawanda St	2014, 2008, 2001, 1998, 1996, 1992, 1985, 1980, 1975, 1970, 1964, 1960, 1955, 1950, 1946, 1940, 1935, 1930, 1925
700 Tonawanda St	2014, 2008, 2001, 1998, 1996, 1992, 1985, 1980, 1975, 1970, 1964, 1960, 1955, 1950, 1946, 1940, 1935, 1930, 1925
703 Tonawanda St	2008, 2001, 1998, 1996, 1992, 1985, 1980, 1975, 1970, 1964, 1960, 1955, 1950, 1946, 1940, 1935, 1930, 1925
703 Tonawanda St	2008, 2001, 1998, 1996, 1992, 1985, 1980, 1975, 1970, 1964, 1960, 1955, 1950, 1946, 1940, 1935, 1930, 1925
703 TONAWANDA ST	2014, 2010, 2001, 1998, 1996, 1925
705 TONAWANDA ST	2014, 2010, 2001, 1996, 1946, 1940, 1935, 1930, 1925
707 TONAWANDA ST	2014, 2010, 2008, 2001, 1998, 1996, 1992, 1985, 1980
708 TONAWANDA ST	2014, 2010, 2001, 1996, 1925
71 PROGRESSIVE AVE	2014, 2010, 2001, 1996
714 TONAWANDA ST	2014, 2010, 2008, 2001, 1998, 1996, 1964, 1960, 1955, 1950, 1946, 1940, 1935, 1930
717 TONAWANDA ST	2014, 2010, 2001, 1998, 1996, 1925
717 Tonawanda St	2008, 2001, 1998, 1996, 1992, 1985, 1980, 1975, 1970, 1964, 1960, 1955, 1950, 1946, 1940, 1935, 1930, 1925

FINDINGS

Address Researched	Address Not Identified in Research Source
717 Tonawanda St	2008, 2001, 1998, 1996, 1992, 1985, 1980, 1975, 1970, 1964, 1960, 1955, 1950, 1946, 1940, 1935, 1930, 1925
719 TONAWANDA ST	2014, 2010, 2008, 2001, 1998, 1996, 1992, 1985, 1980, 1975, 1970, 1935, 1930, 1925
72 PROGRESSIVE AVE	2014, 2010, 2001, 1996
72 REMO ST	2014, 2010, 2008, 2001, 1998, 1996, 1992, 1985, 1980, 1975, 1970, 1964, 1960, 1955, 1950, 1946, 1940, 1935, 1930
721 TONAWANDA ST	2014, 2010, 2008, 2001, 1996
721 Tonawanda St	2008, 2001, 1998, 1996, 1992, 1985, 1980, 1975, 1970, 1964, 1960, 1955, 1950, 1946, 1940, 1935, 1930, 1925
721 Tonawanda St	2008, 2001, 1998, 1996, 1992, 1985, 1980, 1975, 1970, 1964, 1960, 1955, 1950, 1946, 1940, 1935, 1930, 1925
721 TONOWANDA ST	2014, 2010, 2008, 2001, 1998, 1996, 1992, 1985, 1980, 1975, 1970, 1964, 1960, 1955, 1950, 1946, 1940, 1935, 1930
73 RANO ST	2014, 2010, 2008, 2001, 1998, 1996, 1992, 1985, 1980, 1975, 1970, 1964, 1960, 1955, 1950, 1946, 1940, 1935, 1930
74 RANO ST	2014, 2010, 2008, 2001, 1996, 1930
75 PROGRESSIVE AVE	2014, 2010, 2001, 1998, 1996, 1975
75 PROGRESSIVE ST	2014, 2010, 2008, 2001, 1998, 1996, 1992, 1985, 1980, 1975, 1970, 1964, 1960, 1955, 1950, 1946, 1940, 1935, 1930
75 RANO ST	2014, 2010, 2008, 2001, 1998, 1996, 1992, 1985, 1980, 1975, 1970, 1964, 1960, 1955, 1950, 1946, 1940, 1935, 1930
77 PROGRESSIVE AVE	2014, 2010, 2001, 1996
77 PROGRESSIVE ST	2014, 2010, 2008, 2001, 1998, 1996, 1992, 1985, 1980, 1975, 1970, 1964, 1960, 1955, 1950, 1946, 1940, 1935, 1930
77 RANO ST	2014, 2010, 2008, 2001, 1998, 1996, 1985, 1980, 1975, 1970, 1964, 1960, 1955, 1950, 1946, 1940, 1935, 1930, 1925
78 RANO ST	2014, 2010, 2008, 2001, 1996, 1930
78 ROMA ST	2014, 2010, 2008, 2001, 1998, 1996, 1992, 1985, 1980, 1975, 1970, 1964, 1960, 1955, 1950, 1946, 1940, 1935, 1930
80 RANO ST	2014, 2010, 2001, 1996, 1930
84 RANO ST	2014, 2010, 2001, 1996, 1930, 1925
85 ROMA ST	2014, 2010, 2008, 2001, 1998, 1996, 1992, 1985, 1980, 1975, 1970, 1964, 1960, 1955, 1950, 1946, 1940, 1935, 1930
87 RANO ST	2014, 2010, 2008, 2001, 1998, 1996, 1930
88 RANO ST	2014, 2010, 2001, 1996, 1930, 1925
9 PROGRESSIVE AVE	2014, 2010, 2008, 2001, 1998, 1996, 1992, 1985, 1980, 1970, 1964, 1960, 1955, 1950, 1946, 1940, 1935, 1930, 1925
93 ROMA ST	2014, 2010, 2008, 2001, 1998, 1996, 1992, 1985, 1980, 1975, 1970, 1964, 1960, 1955, 1950, 1946, 1940, 1935, 1930

Source Page Images Appendix

RANDOLPH AVE Cont'd

Rogers Watson 2 716-893-0281
50 Trotta Francis J III 11 ▲
Trotta Francis J II
51 Ⓦ Mroz Debby
2 Ridgeway Willie M 12
54 Thompson Angel R 5 ▲
.....716-892-1853
Thompson Gary 716-892-1853
55 Pham Tommy M & Lesley A 12 ▲
.....716-892-5035
56 Boykin Latia L 2
60 Hatch Kim & Jim H 11 ▲
61 Strusienski Evelyn E 30 ▲
.....716-894-1191
Strusienski Joseph G ..716-894-1191
64 Mazur Theresa M 9 ▲
65 Eyring Richard E & Gloria 15 ▲
.....716-895-2611
68 Bizimungu Cyrille 5 ▲
.....716-893-0822
Ⓦ Cyrille Bizimungu
71 Obstarczyk Michael F & Deborah A
16 ▲ 716-892-5839
72 Damiano Aaron A 5 ▲
Damiano Robin M
73 Mannes Colleen M 12 ▲
75 Ⓦ Archie Okeia L ▲
Archie Aaron
76 Dixon Christopher M 2 ▲
Dixon Tamera
80 Gredelj Marko 2 ▲ 716-894-6513
81 Blachowicz Dorothy F 19 ▲
.....716-893-8517
Blachowicz Mary A 716-893-8517
+ DOAT ST INTERSECTS
HOUSEHOLDS 40

RANDWOOD LN (BUFFALO)-FROM 172 NOTTINGHAM TER
• ZIP CODE 14216 CAR-RT C021
10 Mertz Wayne W & Patricia M 18 ▲
.....716-874-4446
21 Popat Katharine E 2 ▲
.....716-875-0718
Popat Saurin R 716-875-0718
26 Jones Charles G Jr 14 ▲
.....716-877-1200
HOUSEHOLDS 3

RANO ST (BUFFALO)-FROM 199 ALBERT AVE NORTH
+ TONAWANDA ST CONTINUES
• ZIP CODE 14207 CAR-RT C004
10 Ⓦ Gonzalez Alma 716-873-5439
18 Early Joseph W 24 ▲ ..716-875-7669
22 Dudak Raymond W 41 ▲
.....716-876-9205
Dudak Joanne 716-876-9205
24 No Current Listing
25 MARLETTE NATIONAL CORP plating
.....716-874-1790
TRANSITIONAL SVCS INC mental
health serv 716-874-8190
26 Matisz Margaret K 24 ▲
.....716-877-6612
Matisz Patricia A 716-877-6612
36 Ⓦ Riexinger Nicole L
Stutzman Brian M & Cheryl L 5 ▲
.....716-873-4830
38 Doxbeck Roseanna I 20
42 Perkins Jennifer L 4
1 Vega Sixta M 2
46 Diaz Catherine 8
Ⓦ Morales Abimael
Ⓦ Reyes Keishla
2 Ⓦ Martinez Nelida
48 Buljubasic Hajreta 6 716-871-0865
Buljubasic Sejma 716-871-0865
52 No Current Listing
53 S Y FOODS OF BROOKLYN food
products 716-875-2151
58 - 78 No Current Listing (5 Hses)
80 Morales Aixa D 13
1 Alicea Damaris 5 716-875-1532
84 Michalowski Anne K 30 ▲
.....716-873-1304
88 - 94 No Current Listing (2 Hses)
98 Ⓦ Beach Heather
112 Carlson Charles K 34 ▲
.....716-876-3577
Carlson Patricia A 716-876-3577
114 Wackett Evelyn J 10
Zientek Scott 8 716-875-1020
2 Piccuilla Mary L 9
116 No Current Listing
118 Ⓦ Young Roberta L & George A
.....716-874-6691
+ RIVER ROCK DR BEGINS
120 Betsch Darren M & Laurie 12
.....716-885-0228
+ RIVER ROCK DR CONTINUES
122 Church Jackualine S 12
.....716-876-1622
124 No Current Listing
126 Bertucca Charles A 14 ▲
132 Ⓦ Howard Glen A
Howard Sharron

RANO ST Cont'd

134 No Current Listing
136 Zaenglein Nancy 2 716-874-3873
+ MAYER AVE ENDS
155 ENRG INC engineers ..716-874-1880
PETIT PRINTING CORP printers
.....716-871-9490
X L ELECTRIC INC controls control
sys/regulator 716-871-9590
165 SHOP TO COOK computer serv
.....716-362-3168
Ⓦ Shoptocook June
175 RIVER ROCK IND INCUBATOR real
estate 716-874-1132
100 FRANISCO IMPORTED FOODS
INC food products ..716-871-2438
200 AMHERST MEDIA publishers-
book 716-874-4450
201 FRANTISI USA genl
merchandise- whol ..716-447-1749
+ ALBERT AVE ENDS
+ RIVERSIDE AVE INTERSECTS
247 DELAWARE VALLEY FORGE CO
steel-structural 716-447-9140
VULCAN STEAM FORGING CO
forgings 716-875-3680
254 FEL-JUR PRECISION mach shops
.....716-876-5828
Latko Kimberly 2
1 ENTERPRISE FOLDING BOX CO
INC boxes-folding-mfrs
.....716-876-0008
2 CREATIVE PLASTICS plastics-
fabricating/finish/de ..716-873-4166
+ CROWLEY AVE INTERSECTS
BUSINESSES 16 HOUSEHOLDS 42

RAPIN PL (BUFFALO)-FROM 79 DOAT ST NORTH
+ WALDEN AVE CONTINUES
• ZIP CODE 14211 CAR-RT C024
21 Ⓦ Wedderburn Nicole N
23 - 33 No Current Listing (2 Hses)
35 Abernathy Shodel M & Cheryl A 9 ▲
.....716-895-4524
39 Johnson Jeanette 11
47 No Current Listing
49 Applewhite Wende J 17 ▲
57 Wheeler Joy 2
63 Maskal Joseph 3
64 KLEENSIDE LLC cleaning compounds
.....716-332-6966
LAKESIDE DISTRIBUTING janitors
equip/supl 716-896-8606
PRIDE ODORITE OF WNY INC
deodorizing & disinfecting
.....716-896-8607
67 - 75 No Current Listing (2 Hses)
77 Applewhite Bettie J 30 ▲
Applewhite Hattie M
95 DERONDE CASINGS INTL INC
importers 716-897-6690
ENVIROTIRE nonclassified
establishments 716-897-6692
TIRE DISTRIBUTORS INC tire-
distributors 716-897-1520
+ HAZEL PL INTERSECTS
+ HAZEL PL CONTINUES
149 Melvin Christine A 22 ▲
.....716-896-9501
Melvin Dwayne C 716-896-9501
151 Smith Brenda J & Byron M 27 ▲
.....716-891-5452
157 Ⓦ Jackson Martin
Laws Sherrie A 13 ▲ ..716-896-0819
161 Ⓦ Stallworth Stephanie M
165 Flowers Kimberly L 13 ▲
White George P & Kimberly L 16 ▲
+ DOAT ST INTERSECTS
200 AMERICAN WELDING &
FABRICATION welding
.....716-894-6401
219 No Current Listing
221 Jones Charles E 21 ▲
.....716-893-9139
227 BRISTOL ENTERPRISES INC doors
.....716-893-6182
229 Lowe Sondra 8 ▲
+ GENESEE ST INTERSECTS
BUSINESSES 8 HOUSEHOLDS 22

RAWLINS AVE (BUFFALO)-FROM 199 GOEMBEL AVE NORTH
+ DOAT ST INTERSECTS
• ZIP CODE 14211 CAR-RT C024
11 No Current Listing
14 Dargan James R 19 ▲
17 Ⓦ Brown Waymon
18 Ⓦ Dargan Sherita L
Davis Antonio L Sr 15 ▲
.....716-895-5817
Davis Edna R 716-895-5817
21 Fleming Jerome K 13
22 Ⓦ Carr Leonard
24 - 27 No Current Listing (2 Hses)
28 Gamblin Shakara 4 716-206-6285
Nelson Shakara 2
1 Brown Ida M 12

RAWLINS AVE Cont'd

1 Brown Nafeysa
30 Walker Chavelle 7
31 Johnson-Kirk Barbara A 20 ▲
.....716-897-1347
33 Murphy Lloyd W 9 ▲
Murphy Shu M
37 Hill Jimmie R 13 ▲ 716-444-6644
Hill Sarah A 716-444-6644
42 Trzaska Carl G & Elizabeth A 39 ▲
.....716-897-2260
45 Sharpe Judy A 18 ▲ 716-896-8523
46 No Current Listing
48 Sulwikowski Lawrence E 33 ▲
.....716-892-5320
53 No Current Listing
+ GENESEE ST INTERSECTS
HOUSEHOLDS 21

READING ST (BUFFALO)-FROM 121 HOPKINS ST EAST
• ZIP CODE 14220 CAR-RT C021
131 GROVE ROOFING SVC roofing
contractors 716-828-1870
150 HEINTZ & WEBER CO pickled fruits/
vegs/dressings 716-852-7171
158 GROVE ROOFING CO INC roofing
contractors 716-655-4705
176 T M MACHINE INC mach shops
.....716-822-0817
184 ATHOL MOTOR CAR auto rpr & serv
.....716-824-2276
190 X PRESS SIGN SYSTEMS signs
.....716-825-7446
195 PELLICANO SPECIALTY FOODS
meat-retail 716-822-2366
210 Vega Maria M 13 ▲ ..716-824-3646
211 BUFF TUBE & CORE LTD concrete
constr forms & acces
.....716-824-2989
NYPENN ERECTOR LTD doors
.....716-824-0377
+ S PARK AVE INTERSECTS
BUSINESSES 9 HOUSEHOLDS 1

REBECCA PARK (BUFFALO)-FROM 75 RACE ST
• ZIP CODE 14207 CAR-RT C012
4 Womer John R & Joanne M 22 ▲
.....716-873-4285
10 Helminiak Stanley A & Mary L 21 ▲
.....716-875-7428
16 Puchalski Donald J & Lisa A 16 ▲
.....716-875-0491
19 Pitz Thomas A 22 ▲ 716-874-4548
Pitz Kelly A 716-874-4548
20 Zdanowski Edmund S & Marianne E
21 ▲ 716-874-9750
25 Cino-Daleo Mary 22 ▲
26 Borzillieri James P & Janice D 20 ▲
.....716-877-3413
30 Torres Maria J 13 ▲ 716-875-0229
31 Prenatt William F & Barbara A 23 ▲
.....716-877-4565
35 Boland Michael P & Barbara E 24 ▲
.....716-875-8295
36 Barnwell Emanual D 14 ▲
.....716-874-4988
41 Brennan Susan M & Scott 11 ▲
.....716-873-5206
42 Perez Monica N & Armindo 19 ▲
45 Lavin Bernice A & John C 18 ▲
.....716-874-0647
46 Nelson Randy R Sr & Susan L 23 ▲
51 Siragusa Juan R 6 ▲
52 Vullo Joseph C 20 ▲
Vullo Karla J
55 Flaiban Debra A 19 ▲
56 Graves L 5 ▲ 716-874-0173
Graves Ruby M 716-874-0173
61 Ferrini Carolyn A 23 ▲
.....716-876-2052
62 Nocera Vincent J & Charlotte C 20 ▲
.....716-875-6019
66 No Current Listing
67 Or Yoeun 6 ▲
71 Smith Evelyn A 14 ▲ 716-875-6483
72 Powless Barbara L 6 ▲
.....716-873-1724
77 Pompeo Chin L 19 ▲ ..716-874-9520
Pompeo Cindy 716-874-9520
78 Rainero Matthew J & Kathie A 19 ▲
81 Krieger Robert K Jr & Gretchen M 15
▲ 716-874-9342
82 Berg Craig S 2 ▲ 716-447-0463
87 Alongi Alfonso L 19 ▲
.....716-876-8618
Alongi Maryann J 716-876-8618
88 No Current Listing
91 Calloway Clifton J 19 ▲
.....716-877-0878
92 Evans Reginald E & Gloria 7 ▲
.....716-873-1869
97 Cipolla Anthony S & Johanna 19 ▲
.....716-876-3119
98 Frederick Philip E Jr & Patricia A 13
▲ 716-877-0326
Ⓦ Philip Frederick E ..716-877-0326

REBECCA PARK Cont'd

102 Johnston Kevin A 6 ▲
.....716-873-3622
103 Brown Curtis K & Aisha 18 ▲
.....716-874-4824
106 Finley Robert P Sr & Cynthia B 20 ▲
.....716-873-6760
112 Hill Jermaine R 11 ▲
.....716-876-3667
Hill Germaine 716-876-3667
114 No Current Listing
116 Barbera Camille 3 ▲
118 Cain Carol C & Terence P 13 ▲
.....716-875-0101
120 Stubbs Linda A 16 ▲
Stubbs Shana M
122 Gangi Susan K 12 ▲
124 Crocitto Geatana E 10 ▲
.....716-873-7954
126 Muscarella Alice M 20 ▲
.....716-873-1913
128 Selva Louis A Jr 12 ▲
.....716-874-7538
130 Ostrowski Henry A Sr 19 ▲
.....716-875-1246
132 No Current Listing
134 Oppel Nancy M 25 ▲
.....716-875-2466
135 Kondal John J & June R 20 ▲
.....716-877-4808
136 Ⓦ Hanson Robert ▲
138 Corallo Marcella M 2 ▲
.....716-876-1674
140 Grim Stephanie B 12 ▲
Grim Ron
141 Cwik Thomas J 21 ▲
.....716-873-7435
Cwik Janelle M 716-873-7435
142 Madding Wilhelmina 2 ▲
.....716-877-4619
145 - 148 No Current Listing (3 Hses)
150 Pieri Steven L & Michele M 11 ▲
151 Cipriani M P 19 ▲ 716-875-1669
152 Schaefer Sandra L 16 ▲
.....716-873-3896
157 Cedeno Caarlos D 2 ▲
.....716-883-4908
Cedeno Nicole G 716-883-4908
158 Greco Mark S 23 ▲
160 Williams John T & Christine A 20 ▲
.....716-873-2254
161 McCarthy Brian T & Nadine M 13 ▲
162 Diana Charles S & Marie C 20 ▲
.....716-874-9243
164 Sullivan Christine C & Cornelius J
18 ▲ 716-875-2031
166 Folts Michael J 5 ▲
167 Syracuse Gary J 12 ▲
Syracuse Pasquale J
168 Solazzo Charles F Jr & Rosemarie A
19 ▲ 716-874-8806
171 Ricapito Patricia A 21 ▲
.....716-874-1578
172 Chapman Theresa M 14 ▲
.....716-876-4678
174 Ⓦ Hager Jean 716-877-1964
176 No Current Listing
177 Johnson Melonya L 7 ▲
.....716-875-9878
178 No Current Listing
181 Addison Robert L Jr & Josephine J
14 ▲
186 Pinto Jeanne M 18 ▲
.....716-877-4720
187 Lopez Hector 2 ▲
Ⓦ Rosa M 716-875-2381
188 Dymond Jayne M 8 ▲
.....716-875-3551
190 Ⓦ Dziejman Sharon L ▲
.....716-874-2616
191 Ⓦ Johns Adam ▲
Johns Shamon
Ⓦ Means Shannon N
192 Sullivan Marlene J & Guy R 8 ▲
.....716-874-2238
194 Piccuilla Madeline A 19 ▲
.....716-873-5004
196 Baugh Shannon T 2 ▲
197 Blake C 20 ▲ 716-875-0642
200 Bisesi Joann L 20 ▲ ..716-876-7828
Dagonese Jeanne 21 ▲
.....716-876-8793
201 Sciarrino Mary L 21 ▲
.....716-876-1539
202 Reagan Kyle M & Maura E 25 ▲
.....716-873-9472
204 Goodman Susan J 15 ▲
.....716-875-8855
206 No Current Listing
207 Wicher Brian S 5 ▲ 716-844-1202
211 Claudio Migdalia 8 ▲
.....716-877-5897
212 Biber Allyson 14 ▲
214 Lieberman Jeffrey L 21 ▲
.....716-876-5080
Lieberman Patricia M ..716-876-5080
216 Karbowski Izydor E 14 ▲
.....716-877-3184

REBECCA PARK Cont'd

Karbowski Thomas 716-877-3184
217 Campeau Jeff R 12 ▲
Campeau Christine M
218 Castiglia Rosealie A 9 ▲
.....716-877-5281
Castiglia Rosey A 716-877-5281
220 Hogan Bonita L 20 ▲
.....716-873-4155
222 Foster Angela C 12 ▲
.....716-874-3961
228 Lore Angela M 7 ▲ 716-725-6003
230 Kensy Helen M 20 ▲
.....716-875-2291
232 Dublino Kathleen R 16 ▲
.....716-876-8643
Dublino Mary 716-876-8643
234 Hertel Mary A 20 ▲ ..716-875-9884
236 No Current Listing
238 Covella Peter & Kathleen N 20 ▲
HOUSEHOLDS 111

RED JACKET PKWY (BUFFALO)-FROM 2 POTTERS RD
+ MCCLELLAN CIR CONTINUES
• ZIP CODE 14220 CAR-RT C004
15 Gould George A & Kathym M 33 ▲
.....716-824-9389
16 Bifaro Frank P Jr 29 ▲
.....716-823-0146
17 Harzynski Catherine M 6 ▲
Harzynski Jennifer M
19 Gasuik Donna J 46 ▲ ..716-824-7693
Gasuik Sheila A 716-824-7693
20 Ⓦ Brown Audrey R ▲
23 Jarmusz Stephen D Sr & Cherrie R
13 ▲ 716-822-4656
24 Wojtowicz John J Jr 11 ▲
.....716-822-8730
27 Crosby Richard A & Denise J 13 ▲
.....716-826-5657
28 Fakler Jeffrey N 4 ▲ 716-824-9006
Fakler Jasmine S 716-824-9006
31 Rogers Neil F Jr 12 ▲
.....716-824-6025
Rogers Blair J 716-824-6025
32 Virkaitis Richard J 2 ▲
36 Finnegan William M 9 ▲
Ⓦ Henry Donald R
+ OAKHURST AVE CONTINUES
+ OAKHURST AVE BEGINS
38 No Current Listing
39 Karyczak Walter & Rose 49 ▲
.....716-824-6095
Ⓦ Kitsyak Stefan
40 Walsh Edward J 2 ▲ 716-563-5729
41 Smirnow Victor 11 ▲
Smirnow Elizabeth K
43 Jenn Lafferty 6 716-828-0616
44 Paluh David J 12 ▲ 716-825-0799
Paluh Alicia 716-825-0799
47 - 48 No Current Listing (2 Hses)
50 Borkowski Alphonse Sr 12 ▲
Borkowski Shannon M
51 Ⓦ Dean R 716-822-1070
52 Conlon Mory A 2 ▲
54 Ⓦ Fassel Joseph 716-822-2686
Fassel Ryan J 716-822-2686
55 Miller Scott 15 ▲ 716-822-6294
Roberts Brian D 9 716-823-5592
Roberts Jody 716-823-5592
59 Miller Barbara A 41 ▲
.....716-825-7141
Miller Jody L 716-825-7141
60 Campion Thomas J 12 ▲
Campion Patrick J
MINI MEEZ DAYCARE child care serv
.....716-822-6339
63 Davis Grace S 28 ▲ 716-822-1073
Davis Alicerae 716-822-1073
67 Acosta Oridio II 6
Ⓦ Huff Monique 716-844-8454
69 No Current Listing
71 Klemp Larry E 33 ▲ 716-826-6648
Klemp Scott D 716-826-6648
73 Brown Joan M & Gordon P 19 ▲
.....716-827-1906
Ⓦ Cruz Miguel D
79 Ⓦ Grabenstatter Bruce W
81 Coyne Michael J & Dorothy J 29 ▲
.....716-823-8107
85 Hillyard Michael W 38 ▲
.....716-823-5280
Hillyard Michele M 716-823-5280
88 MT MERCY ACADEMY religious
schools 716-825-8796
89 Petrucci Louis J & Shannon M 19 ▲
.....716-826-3043
97 Stallsmith Marisela & John D 3
.....716-825-4703
+ ABBOTT RD INTERSECTS
BUSINESSES 2 HOUSEHOLDS 42

RED JACKET ST (BUFFALO)-FROM 400 FULTON ST NORTH
+ S PARK AVE CONTINUES
• ZIP CODE 14210 CAR-RT C017
15 Zdon Anne M 45 ▲ 716-854-8606

This directory is property of Polk City Directories. It is leased for the personal use of the subscriber. Use of this directory is subject to the Terms of Use appearing on the title page of this directory. This information changes by 60% each year. For an updated directory call 1-800-275-7655 or www.citydirectory.com

TONAWANDA ST 2008

Polk City Directories Now on the Internet @ www.citydirectory.com

TIMON ST Cont'd

164 Fair Ruby M [11] 716-886-1301
Fair Tyrone O 716-886-1301
167 No Current Listing
168 Spate Coleman [21] ▲
.....716-882-8351
Spate Anthony II 716-882-8351
169 - 173 No Current Listing (3 Hses)
174 Robinson Talethia A [6]
Young Lamar [2]
175 Ⓝ Calhoun April 716-381-8756
Marks Sheila V [7]
176 Hall Leo C Jr [18] ▲ 716-884-6396
179 Dean James W [11]
+ DODGE ST INTERSECTS
210 McCutcheon Nettie [13]
.....716-886-2465
213 No Current Listing
214 Pressley Walter J [11] ▲
Pressley Joyce M
215 Navaroli Patricia A & Frank [12] ▲
.....716-882-6239
218 Boutwell Juanita L [35] ▲
.....716-886-2839
Boutwell Rv V 716-886-2839
219 Smith Russell T [49] ▲
.....716-883-5353
221 Calhoun Sarah A [14]
.....716-894-0297
222 Dubenion Willie M [31]
.....716-884-8728
2 Watson Eddie L [13]
225 Fisher Tamara [2] 716-882-0409
Fisher Ronetta 716-882-0409
Ⓝ Virgil Guy 716-883-3209
226 Choats Paul [23] 716-884-1225
Little Madeline M [31]
.....716-882-0575
Little Lamont 716-882-0575
227 Grant Clifton & Dorlethia [46] ▲
.....716-885-2517
229 Grant Dorlethia [15] 716-883-1342
Shoates John [6] 716-886-3466
230 No Current Listing
232 Miller Lenora F [2] 716-884-0914
233 Ruffin Beverly A [15] ▲
236 Hill Deborah F [45] ▲ ..716-884-4608
237 Porter Thomas A [20] ▲
240 Patton Thomas & Cookie E [12]
241 No Current Listing
244 Bentley Angelia C [11]
245 Stewart Janet D [32] ▲
.....716-882-3915
247 Ⓝ Fernandez Dolores
Taylor Tasha M [5]
+ NORTHAMPTON ST INTERSECTS
HOUSEHOLDS 91

TIOGA ST (BUFFALO)-FROM 37 FAIRCHILD PL WEST
• ZIP CODE 14216 CAR-RT C020

11 Belmonte James J [38] ▲
.....716-875-4447
Conti Pina [28] 716-447-0588
Conti Maria A 716-447-0588
12 Williams Lorraine O [27] ▲
.....716-871-1431
16 Oden Gary E & Theresa D [15] ▲
.....716-876-4377
17 Gates Jeanne E [11]
Joynt Stuart F Jr [24] ▲
Joynt Karen A
19 Ⓝ Cortez Tina
20 Rizzo Joseph P & Patricia A [30] ▲
.....716-877-2833
22 Paladino Dominic J & Joanne F [16] ▲
.....716-871-5440
23 Ⓝ Mosca Deborah M
Rivera Francisco J [5]
Rivera Anabel
26 - 27 No Current Listing (2 Hses)
30 Ⓝ Lopez Tamar
32 No Current Listing
33 Cierlicki Stanley S & Eugenia E [47] ▲
.....716-877-4041
34 Sumcey Clifford M Jr [20] ▲
37 Nichter Gerald M [29] ▲
Ⓝ Reilly Thomas 716-875-3358
38 Dickey Margaret M [5] ▲
.....716-875-0650
41 Efthemis Nicholas J [14] ▲
.....716-873-0444
42 Amodeo Kristin M [47] ▲
.....716-875-0637
Amodeo Thomas P 716-875-0637
44 Mele Daniel J [16] ▲
47 Paulson Sara J [5]
48 Kelly Christine A [2] ▲
49 No Current Listing
52 Wiedemann Eric G & Lisa A [10] ▲
.....716-876-3004
53 Ⓝ Bergman Britt A
Konczyk Chris O [4]
54 No Current Listing
55 Ⓝ Hervey G 716-783-7679
Ⓝ Schack Olivia
58 Tagliarino David J & Mona M [28] ▲
.....716-876-9143
59 Florek Maria E [12]

TIOGA ST Cont'd

62 Blasik John F [48] ▲ 716-877-8203
63 Brancato Patricia R [22] ▲
.....716-876-6795
Brancato Peter J 716-876-6795
64 Pacheco Maria D [14] ▲
.....716-447-0539
65 Yelder Felicia [4]
68 Seibert Patricia R [5]
69 No Current Listing
71 Balliet A [3] 716-875-5148
Zak Frances M [11]
72 Price Monica J [6] ▲ 716-873-4092
75 Miller Ada I & Michael H [26] ▲
76 Ⓝ Dickinson William D
Less Eileen M [17] ▲
78 Chapman Nancy A [11]
79 Jonas Daryl L [11] ▲
Jonas Christina K
83 Nehill William J [8] 716-871-1656
85 Foster Deanna T [14]
+ DELAWARE AVE INTERSECTS
HOUSEHOLDS 50

TITUS AVE (BUFFALO)
+ BROADWAY ST INTERSECTS
+ PECK ST CONTINUES
• ZIP CODE 14212 CAR-RT C012

14 Ⓝ Burgess Lionel
Lachapelle Jean P [3] 716-893-0009
15 No Current Listing
16 Lucas Christine [13]
Ⓝ Sims Thomas E
19 Ⓝ Gray Melvina 716-381-9905
22 Smith Jimmie A [13] ▲
24 No Current Listing
31 Ⓝ Murphy Eddie L
32 Moss Richard Sr [13] ▲
34 No Current Listing
41 Foreman Pamela A & Donald R [12] ▲
Ⓝ Page Anthony R
45 Nicpon Joseph J Sr & Dolores A [16] ▲
46 Ⓝ Butler Ceceila
GOODIES PROMOTIONS
entertainment bureaus
.....716-896-0069
47 Williams Christine F & Ernst D [14]
.....716-381-8245
49 - 50 No Current Listing (2 Hses)
53 Kliber Thomas A [12] ▲
Kliber Jason H Sr
55 Ⓝ Yerry Anthony
59 No Current Listing
62 Sutton Al B Jr [13] 716-893-2080
+ EMPIRE ST ENDS
91 - 94 No Current Listing (3 Hses)
95 Thomas Jacquelyn J [11]
- 105 Ⓝ Walker Shawn A (2 Hses)
.....716-892-0562
107 No Current Listing
123 Ciurzenski Stephen [49] ▲
.....716-896-5877
125 Cheatom Maurice E [13] ▲
.....716-893-4616
126 ACRO-BUILT INDUSTRIES INC
mach shops 716-896-6999
127 Baker Terry [2]
Reese Rashawn D [10]
Reese Nirie
Thomas Mildred B [11] ▲
.....716-891-0899
Thomas Shaneil 716-891-0899
• ZIP CODE 14211 CAR-RT C016
158 Huitt Jonathan [6] 716-892-0996
162 Burchanlewski Arnold B [26] ▲
Burchanlewski Nicole
164 No Current Listing
165 Palmer Jean B [19] ▲
Palmer Robert E
170 Mondrala Elizabeth A [34] ▲
.....716-892-4573
Mondrala Maria C 716-892-4573
175 Marlowe Elizabeth M [20] ▲
Mondrala Elizabeth A [26] ▲
.....716-896-6894
Mondrala Euphemia C
.....716-896-6894
179 No Current Listing
181 Bauman William C & Roslyn A [24] ▲
182 No Current Listing
185 Wellman Cheryl M [24] ▲
.....716-897-0384
186 No Current Listing
195 Funderburk Mark A & Tara H [16] ▲
198 No Current Listing
200 Hatch Gloria A [14] ▲
205 Dennard Terrence Z [11]
209 - 216 No Current Listing (2 Hses)
221 Bojaron Anthony V [34] ▲
.....716-897-0065
224 Ⓝ Haslam Lamar J
226 No Current Listing
228 Barker Clarence A [14]
235 Boyd Clifton [9]
237 - 239 No Current Listing (2 Hses)

TITUS AVE Cont'd
+ SYCAMORE ST ENDS
BUSINESSES 2 HOUSEHOLDS 59

TOLEDO PL (BUFFALO)-FROM 1426 KENMORE AVE SOUTH
• ZIP CODE 14216 CAR-RT C025

5 Saltz Scott S [17] ▲
9 Coggins Sharon D [6]
11 Ⓝ Dombrowski Timothy J
Reilly Thomas S [5]
13 Scardino Ward S Jr [10] ▲
.....716-874-5688
16 Ⓝ Hahn Jodi
20 Newell Looke J [2] ▲
22 Indelicato William J [13] ▲
HOUSEHOLDS 8

TONAWANDA ST (BUFFALO)-FROM 127 VULCAN ST NORTHWEST
+ NIAGARA ST CONTINUES
• ZIP CODE 14207 CAR-RT C019

18 Rhoades James T [14] ..716-874-2527
22 DUGGAN'S SERVICE GARAGE
parking stations & garages
.....716-876-7222
31 FORT KNOX PRO FACILITIES
graphic designers 716-877-4111
32 No Current Listing
+ WEST AVE CONTINUES
+ DEARBORN ST INTERSECTS
+ WEST AVE INTERSECTS
57 WEB ART DESIGNS website design
serv
75 MIRACLE ADHESIVES marketing
programs & serv 716-873-2770
111 BUFFALO BUSINESS INTERIOR
INC office furniture & equip-used
.....716-876-6800
120 E B ATLAS STEEL CORP steel-
structural 716-876-0900
135 Cich Gregory W [12] ..716-873-7521
GREAT ARROW TRUCK & AUTO
RPR auto body- rpr & painting
.....716-875-4461
LANZA AUTO WORKS auto body-
rpr & painting 716-875-7890
+ AMHERST ST INTERSECTS
+ AMHERST ST INTERSECTS
+ AMHERST ST CONTINUES
245 Wolfe Stephen [4] 716-691-6649
275 No Current Listing
+ GORTON ST INTERSECTS
290 Preston Ella M [12] ▲
+ GORTON ST INTERSECTS
300 Platt James A [5] 716-873-2615
302 No Current Listing
+ HAMILTON ST INTERSECTS
• ZIP CODE 14207 CAR-RT C024
328 Welhing Edward R [15] ▲
Welhing Ann M
332 Borne Michelle A [15]
336 Nazario Luis A [2]
Nazario Narcisa
340 Guzman Dominic [4] ▲
.....716-874-6790
342 Hill Sharon L [19] ▲
344 Dubuque Anna F & George O [22] ▲
354 Desouza Marluce [13] ▲
.....716-871-9723
Desouza Carlos E 716-871-9723
358 Batista Jiovanni [19] ▲
Velez Carmen R [11] ..716-876-1625
362 Bonar Anna M [47] ▲ ..716-875-5426
366 VIKING LOBSTER CO restaurants
.....716-873-1079
+ AUSTIN ST INTERSECTS
392 - 394 No Current Listing (2 Hses)
395 AUSTIN MANOR APARTMENTS
apartments 716-874-1572
Ⓝ Croft Juanita 716-877-3168
Ⓝ Dickey Rita J
Guertin Jerald [5] 716-871-0773
Jane Little [2] 716-876-7538
Ⓝ Napierala Joann ..716-875-1362
101 Scott Lawrence J [12]
.....716-875-5342
102 James Sarah S [19]
.....716-877-2629
103 Perez-Vargas Emilia [12]
104 Miller Helen M [11]
.....716-873-6757
107 Lewis Cordie L [12]
.....716-871-9614
108 Caroll Ernestine [38]
111 Congelli Alice M [5]
.....716-877-3240
115 McCabe John T [9]
.....716-447-9956
201 Ⓝ Montgomery Aaron L
205 Lapaglia Concetta F [14]
.....716-875-3312
207 Nance Hope [3]
209 Ⓝ Seniors Sheila D
211 Schmidt Arthur P [5]
396 Randolph James E [6] ▲
.....716-873-0351
398 Santomieri Larissa L [5]
404 No Current Listing

TONAWANDA ST Cont'd

406 Desouza Sandra M [10] ▲
.....716-871-9452
410 Frazier Delores [2]
414 Smeltzer Linda R [7] 716-877-2250
416 Navas Gloria A [6] ▲ ..716-873-3118
422 Paladino John L [13] ▲
.....716-876-3594
Paladino Yvonne E 716-876-3594
424 Covert Julia V [9]
Covert William J
426 HOME HANDYMAN SVC genl
contractors 716-884-3567
Strub Antonia M [3] 716-876-4534
428 Ⓝ Cabrera Joselito ▲
431 BLACK ROCK PHARMACY gift
shops 716-876-3070
CITY PETS pet shops
.....716-332-3746
443 MARKET grocers-retail
.....716-877-1400
+ FARMER ST INTERSECTS
452 No Current Listing
456 Ⓝ Maracle M 716-381-8892
458 Ⓝ Arroyo Eric S
Ⓝ Bloomquist Gharles 716-381-8871
Ⓝ Defazio Jessica
Ⓝ Wilson Fredrick
460 Carney John [23] ▲ 716-876-1446
464 Joy Paula [3]
466 Ⓝ Rivera Nelson R 716-873-1396
468 Moskal Louis P [30] ▲
.....716-875-3644
470 Krasaiqi Shefki [4] 716-871-8911
Krasaiqi Faton 716-871-8911
Krasniqi Seydi [4] 716-875-7786
472 - 474 No Current Listing (2 Hses)
475 Ⓝ Karm M
Ⓝ Opalka Larry
Shoe Wendy [2]
Shoe Donald R
476 No Current Listing
479 Buchnowski Diane E [4]
483 Anthony Cheryl L [8] ▲
.....716-874-2820
Anthony Corey A 716-874-2820
484 Ⓝ Rosario Josue 716-844-8589
486 Monaco Elaine M [13]
Monaco Theresa A
NIAGRA FRONTIER PORTFOLIO
SVC collection agencies
.....716-982-0170
Pytlewski Kevin E [13] ▲
487 No Current Listing
489 Schisler Sylvia M [21] ▲
.....716-877-2141
Schisler William A Jr ..716-877-2141
491 Mc Donell Kelly L [15]
.....716-877-7821
492 Oishei Helen L [30] ▲
.....716-873-1976
Oishei Michael A 716-873-1976
+ HERTEL AVE INTERSECTS
512 - 514 No Current Listing (2 Hses)
516 Oneil Hope L [6]
527 Landles Martin J [7] 716-873-4958
529 Grace Gary L [4] 716-625-8902
Mutz Christophe D [10] ▲
531 Chicone Tracy L & John J [12] ▲
533 Malinovic Jovo [18] 716-874-8901
Malinovic Miljana 716-874-8901
535 Duffin Joy R [8] ▲ 716-783-7318
540 E & M AUTO SALES auto dlrs-used
cars 716-362-8954
FRANK'S USED CAR LOT auto dlrs-
used cars 716-874-6420
+ GRACE ST INTERSECTS
547 Ⓝ Escalera Jenisha ..716-876-3260
550 Abdulsaid Adnan H [2]
.....716-875-0725
552 Rushman Metro B [37] ▲
.....716-877-0755
554 Barnard Brittany [4]
Wagner Gary W Jr [12]
Wagner Rhonda M
559 Gleen Tim A & Marie E [12] ▲
560 Ⓝ Sherry Maurice 716-881-2393
562 Christy William J & Cynthia L [31] ▲
.....716-877-0205
563 Kubow Anna [47] 716-876-8747
564 Ⓝ Ruiz Luis
565 No Current Listing
567 Harnish Anton F [13] ▲
568 Nye Kenneth L & Carolyn M [24] ▲
.....716-874-4642
572 Lunge Todd A & Sally A [12] ▲
575 Dominguez Luis A [3] ..716-447-9540
Figueroa Lourdes R [13]
582 No Current Listing
+ GARFIELD ST INTERSECTS
589 COUNTY SUPPLY CORP hardware-
retail 716-873-4700
U-HAUL CO truck renting & lease
.....716-447-0735
590 Pastor Deborah M & Mark H [31] ▲
.....716-875-8396
591 No Current Listing
592 Mihalics John P Jr [41] ▲
.....716-876-3013

TONAWANDA ST Cont'd

594 Mihalics John P Jr & Donna J [32] ▲
.....716-877-0968
598 No Current Listing
599 COLVIN SIMON'S AUTO DETAIL
auto customizing 716-877-9863
SIMON'S COLVIN AUTO DETAIL
auto detail & clean-up serv
.....716-877-2860
600 No Current Listing
602 Ⓝ Nestorowicz Yvona
Wyckoff Thomas R & Kathleen J [13]
▲ 716-876-5051
604 Schechterly Thomas D [9]
.....716-877-4087
608 Ⓝ Loe Pan 716-877-0433
+ ARTHUR ST INTERSECTS
• ZIP CODE 14207 CAR-RT C004
650 GETTY MART convenience stores
.....716-447-9437
+ REVIEW PL ENDS
+ RANO ST INTERSECTS
660 HUNGARIAN AMERICAN SOCIAL
CLUB clubs 716-875-1518
667 CABLETEK electric contractors
.....716-873-7153
667 1/2 No Current Listing
671 Cook Charles W [22] ▲
.....716-876-1864
Cook Samantha L 716-876-1864
674 Joyes Clifford F & Madleon J [30] ▲
.....716-875-3913
675 Binda Martin M & Marcia A [28] ▲
.....716-875-0587
679 Szabo Ilona [30] ▲ 716-877-0368
Szabo Katalin B 716-877-0368
683 Ⓝ Hangen Karen M
685 Ⓝ Avent Nanci
Shinners Catherine R [11]
Shinners Tiffany R
688 VICTORY ASSEMBLY OF GOD
churches 716-873-2728
689 Glover Francis M [12] ▲
Glover Donna
+ PROGRESSIVE AVE INTERSECTS
696 Lopez Luz M [12]
700 WEST SIDE HUNGARIAN
REFORMED churches
.....716-876-6330
703 Schultz Thomas W [9]
.....716-873-0221
705 Niemiec Thomas E & Jill T [28] ▲
.....716-874-1823
708 Casey Virginia M [13]
.....716-447-1733
Casey Margaret E 716-447-1733
717 LOYAL ORDER OF MOOSE
fraternal org 716-875-4130
720 - 721 No Current Listing (2 Hses)
722 RIVERSIDE AUTO SALES auto dlrs-
used cars 716-873-2188
+ HUNT AVE INTERSECTS
• ZIP CODE 14207 CAR-RT C003
733 Andrews Erin [2]
737 VINCENT'S BARBER SHOP barbers
.....716-877-8790
739 Donohue Yvonne [5]
2 Dean Richard E [16]
740 RIVERSIDE MARKET convenience
stores 716-877-5483
745 Fenton Patrick M [7] ▲
.....716-447-1922
747 Ⓝ Frankowski Stanley
Ⓝ Reformat Sandra M
Ⓝ Rosas Christian M ..716-826-4173
754 Louth Scott [7] 716-447-9217
RENT-A-CENTER furniture- renting
& lease 716-877-1116
SHARRY UPHOSLTERY CO
upholsterers 716-877-7728
755 Stephan Gary R & Margaret A [14] ▲
.....716-871-8718
759 Bichler Constance P & Robert R [33]
▲ 716-877-8567
+ ONTARIO ST INTERSECTS
776 AARONS SALES & LEASE
OWNERSHIP furniture- renting &
lease 716-875-3225
+ HEWARD AVE INTERSECTS
788 M & T BANK banks 716-873-6300
791 HENRY'S NAILS manicuring
.....716-447-9011
795 H & R BLOCK TAX SVC tax return
preparation/filing 716-874-4199
796 VINCENTS DRY CLEANERS
cleaners 716-447-0660
798 Euscher Cheryl L [4]
800 Lange William E II [21] ▲
.....716-874-7865
SIT & CHAT CAFE restaurants
.....716-447-9237
801 RITE AID pharmacies
.....716-875-1090
809 BLACKROCK RIVERSIDE FOOD
PNTRY social serv & welfare org
.....716-875-1523
+ PRAIRIE AVE BEGINS
811 UNITED AUTO WORKERS labor org
.....716-876-1016

STREET GUIDE

Get Mailing Lists, Sales Leads, and Business Credit Reports on-line and other Polk City Directories @ www.citydirectory.com

TP	Adjoining	Source
✓	✓	The Polk Company,City Directory

RANO ST 1998

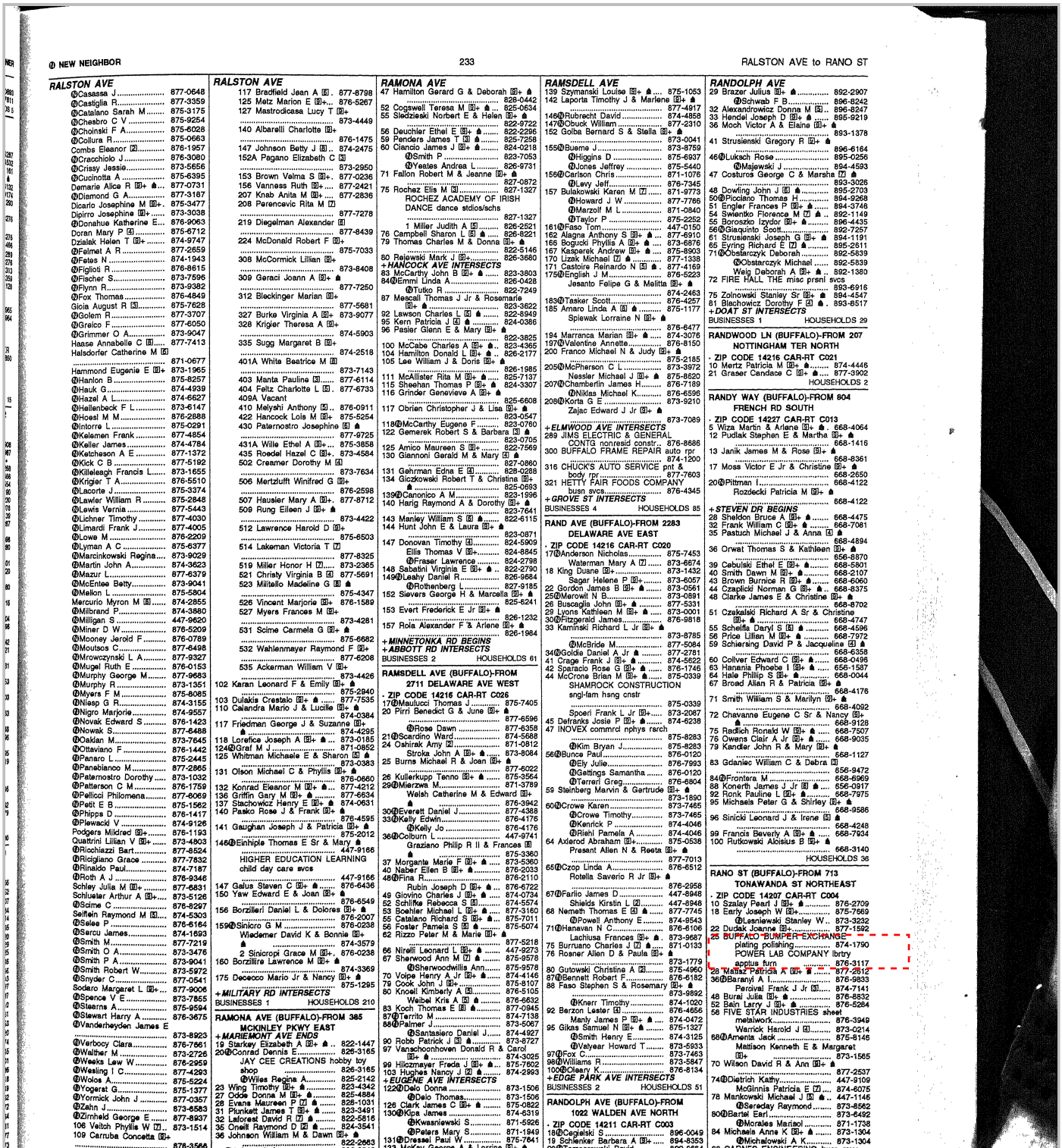

@ NEW NEIGHBOR

RALSTON AVE

@Casassa J 877-0648
@Castiglia R 877-3359
@Catalano Sarah M 875-3175
@Chesbro C V 875-9254
@Choinski F A 875-6028
@Collura R 875-0663
Combs Eleanor [2] 876-1957
@Cracchiolo J 876-3080
@Crissy Jessie 873-5656
@Cucinotta A 875-6395
Demarie Alice R [2]+ 877-0731
@Diamond G A 877-3187
Dicarlo Josephine M [2]+ 875-3477
Dipirro Josephine [2]+ 873-3038
@Donahue Katherine E 876-9063
Doran Mary P [4] 875-6712
Dzialak Helen T [2]+ 874-9747
@Felmet A R 877-2659
@Fetes N 874-1943
@Figlioti R 876-8615
@Fischer S 873-7596
@Flynn R 873-9382
@Fox Thomas 876-4849
Gioia August R [3] 875-7628
@Golem R 877-3707
@Greico F 877-6050
@Grimmer O A 873-9047
Haase Annabelle C [8] 877-7413
Halsdorfer Catherine M [6]
..... 871-0677
Hammond Eugenie E [2]+ 873-1965
@Hanlon B 875-8257
@Hauk G 874-4939
@Hazel A L 874-6627
@Hellenbeck F L 873-6147
@Hoesl M M 876-2688
@Intorre L 875-0291
@Kelemen Frank 877-4854
@Keller James 874-4784
@Ketcheson A E 877-1372
@Kick C B 877-5192
@Killeleagh Francis L 873-1655
@Krigler T A 876-5510
@Lacorte J 875-3374
@Lawler William R 875-2848
@Lewis Vernia 877-5443
@Lichner Timothy 877-4030
@Limardi Frank J 877-4005
@Lowe M 876-2209
@Lyman A C 875-6377
@Marcinkowski Regina 873-9029
@Martin John A 874-3623
@Mazur L 877-6379
@McEntee Betty 873-9041
@Mellon L 875-5804
Mercurio Myron M [8] 874-2855
@Milbrand P 874-3880
@Milligan S 447-9620
@Miner D W 876-5209
@Mooney Jerold F 876-0789
@Moutsos C 877-6498
@Mrowczynski L A 877-9327
@Mugel Ruth E 876-0153
@Murphy George M 877-9683
@Murphy R 873-1351
@Myers F M 875-8085
@Niesp G R 874-3155
@Nigro Marjorie 874-9557
@Nowak Edward S 876-1423
@Nowak S 877-6488
@Oaklan M 873-7645
@Ottaviano F 876-1442
@Panaro L 875-2445
@Panebianco M 877-2865
@Paternostro Dorothy 873-1032
@Patterson C M 876-1759
@Pellicci Philomena 877-5069
@Petit E B 875-1562
@Phipps D 876-1417
@Plewacki V 874-9126
Podgers Mildred [2]+ 876-1193
Quattrini Lillian V [2]+ 873-4803
@Ricchiazzi Bart 877-8524
@Ricigliano Grace 877-7832
@Rinaldo Paul 874-7187
@Roth A J 876-9346
Schley Julia M [2]+ 877-6831
Schluster Arthur A [2]+ 873-5126
@Scime C 876-8297
Seiffein Raymond M [5] 874-5303
@Selse P 876-6164
@Sercu James 874-1693
@Smith M 877-7219
@Smith O A 873-3476
@Smith P A 873-9041
@Smith Robert W 873-5972
@Snyder C 877-0541
Sodaro Margaret L [2]+ 877-9006
@Spence V E 873-7855
@Stearns A 875-9594
@Stewart Harry A 876-3675
@Vanderheyden James E
..... 873-8923
@Verbocy Clara 876-7661
@Walther M 873-2726
@Weeks Law W 876-2959
@Wesling I C 877-4293
@Wolos A 875-5224
@Yogerst G 875-1377
@Yormick John J 877-0357
@Zahn J 873-6583
@Zirnheld George E 877-8937
106 Veitch Phyllis W [2] .. 873-1514
109 Carruba Concetta [2]+
..... 878-3566
111A Mrowczynski Matthew W [2]+
..... 873-9029
115 Pfaff Margaret G [2]+
..... 874-5423

RALSTON AVE

117 Bradfield Jean A [5] . 877-8798
125 Metz Marion E [2]+.. 876-5267
127 Mastrodicasa Lucy T [2]+
..... 873-4449
140 Albarelli Charlotte [2]+
..... 876-1475
147 Johnson Betty J [2] .. 874-2475
152A Pagano Elizabeth C [3]
..... 873-2950
153 Brown Velma S [2]+. 877-0236
156 Vanness Ruth [2]+.... 877-2421
207 Knab Anita M [2]+.... 877-2836
208 Parencevic Rita M [7]
..... 877-7278
219 Diegalman Alexander [6]
..... 877-8439
224 McDonald Robert F [8]+
..... 875-7033
308 McCormick Lillian [2]+
..... 873-8408
309 Geraci Joann A [2]+ &
..... 877-7250
312 Blackinger Marian [2]+
..... 877-5681
327 Burke Virginia A [2]+ 873-9077
328 Krigler Theresa A [2]+
..... 874-5903
335 Sugg Margaret B [2]+
..... 874-2518
401A White Beatrice M [2]
..... 873-7143
403 Manta Pauline [3]..... 877-6114
404 Feltz Charlotte L [5] . 877-6733
409A Vacant
410 Melyshi Anthony [5].. 876-0911
422 Hancock Lois M [2]+ 875-5254
430 Paternostro Josephine [6] &
..... 877-9725
431A Wille Ethel A [2]+... 875-3858
435 Roedel Hazel C [3]+. 873-4584
502 Creamer Dorothy M [4]
..... 873-7634
506 Mertzlufft Winifred G [2]+
..... 876-2598
507 Hausler Mary A [2]+. 877-8712
509 Rung Eileen J [2]+ & ..
..... 873-4422
512 Lawrence Harold D [2]+
..... 875-6503
514 Lakeman Victoria T [7]
..... 877-8325
519 Miller Honor H [7]..... 873-2365
521 Christy Virginia B [2] 877-5691
523 Militello Madeline G [1] &
..... 875-5804
526 Vincent Marjorie [2]+ 876-1589
527 Myers Frances M [2]+
..... 873-4281
531 Scime Carmela G [2]+ &
..... 875-6682
532 Wahlenmayer Raymond F [2]+
..... 873-6206
535 Ackerman William V [2]+
..... 873-4426
102 Karan Leonard F & Emily [2]+ &
..... 875-2940
103 Dulakis Crestalo [2]+ & 877-7535
110 Calandra Mario J & Lucille [2]+ &
..... 874-0384
117 Friedman George J & Suzanne [2]+
&..... 874-4295
118 Lorefice Joseph A [2]+ & .. 873-0185
124@Graf M J 871-0852
125 Whitman Michaele E & Sharon [2] &
..... 873-0383
131 Olson Michael C & Phyllis [2]+ &
..... 876-0660
132 Konrad Eleanor M [2]+ &... 877-4212
136 Griffin Gary M [2]+ & 877-6634
137 Stachowicz Henry E [2]+ & 874-0631
140 Pasko Rose J & Frank [2]+ &
..... 876-4595
141 Gaughan Joseph J & Patricia [2]+ &
..... 875-2012
146@Einhiple Thomas E Sr & Mary &
..... 447-9166
HIGHER EDUCATION LEARNING
child day care svcs
..... 447-9166
147 Galus Steven C [2]+ & 876-6436
150 Yaw Edward E & Joan [2]+ &
..... 876-6549
156 Borzilleri Daniel L & Dolores [2]+ &
..... 876-2007
159@Sinicro G M 876-0238
Wiedemer David K & Bonnie [2]+
& 874-3579
2 Sinicropi Grace M [5].. 876-0238
160 Borzillire Lawrence M [2]+ &
..... 874-3369
175 Dececco Mario Jr & Nancy [2]+ &
..... 875-1295

+MILITARY RD INTERSECTS

BUSINESSES 1 HOUSEHOLDS 210

RAMONA AVE (BUFFALO)-FROM 385
MCKINLEY PKWY EAST

+MARIEMONT AVE ENDS

19 Starkey Elizabeth A [2]+ & .. 822-1447
20@Conrad Dennis E 826-3165
JAY CEE CREATIONS hobby toy
shop 826-3165
@Wiles Regina A 825-2142
23 Wing Timothy [2]+ & 823-4342
27 Odde Donna M [2]+ & 825-4864
28 Evans Maureen P [2] & .. 828-1031
31 Plunkett James T [2]+ & 823-3491
32 Laforest David R [7] & 822-5816
35 Oneill Raymond D [2] & 824-3541
36 Johnson William M & Dawn [2]+ &
..... 822-2663
39@Schwandt J 826-6810
40 Oneill Eileen K [2]+ & 824-7558
43 Deacon Mark F & Mary [2]+ &
..... 822-9143
44 Johnson Christine [1] & 822-1262

RAMONA AVE

47 Hamilton Gerard G & Deborah [2]+ &
..... 828-0442
52 Cogswell Teresa M [2]+ &... 825-0634
55 Sledzieski Norbert E & Helen [2]+ &
..... 822-9722
56 Deuchler Ethel E [2]+ & 822-2296
59 Penders James T [3] & 825-7258
60 Ciancio James J [2]+ & 824-0218
@Smith P 823-7053
@Yeates Andrea L 826-9731
71 Fallon Robert M & Jeanne [2]+ &
..... 827-0872
75 Rochez Elis M [3] 827-1327
ROCHEZ ACADEMY OF IRISH
DANCE dance stdios/schs
..... 827-1327
1 Miller Judith A [2] 826-2521
76 Campbell Sharon L [5] & .. 826-8221
79 Thomas Charles M & Donna [2]+ &
..... 822-5146
80 Rejewski Mark J [2]+..... 826-3680

+HANCOCK AVE INTERSECTS

83 McCarthy John B [2]+ & ... 823-3803
84@Emmi Linda A 826-0428
@Tutko R 822-7249
87 Mascelli Thomas J Jr & Rosemarie
[2]+ & 823-3622
92 Lawson Charles L [5] & 822-8949
95 Kern Patricia J [4] & 824-0386
96 Pasler Glenn E & Mary [2]+ &
..... 822-3825
100 McCabe Charles A [2]+ &.. 823-4365
104 Hamilton Donald L [2]+ &.. 826-2177
105 Lee William J & Doris [2]+ &
..... 826-1985
111 McAllister Rita M [2]+ & 825-7137
115 Sheehan Thomas P [2]+ & 824-3307
116 Grinder Genevieve A [2]+ &
..... 825-6608
117 Obrien Christopher J & Lisa [2]+ &
..... 823-0547
118@McCarthy Eugene F 823-0760
122 Gemerek Robert S & Barbara [2] &
..... 823-0705
125 Amico Maureen S [2]+ 822-7569
130 Giannoni Gerald M & Mary [2] &
..... 827-0860
131 Gehrman Edna E [4] 828-0288
134 Giczkowski Robert T & Christine [2]+
& 825-0693
139@Canonico A M 823-1996
140 Harig Raymond A & Dorothy [2]+ &
..... 823-7641
143 Manley William S [2] &..... 822-6115
144 Hunt John E & Laura [2]+ &
..... 823-0871
147 Donovan Timothy [4]..... 824-5909
Ellis Thomas V [2]+..... 824-8845
@Fraser Lawrence..... 824-2798
148 Sabatini Virginia E [2]+ & .. 822-2790
149@Leahy Daniel R 826-9684
@Rothenberg L 827-9185
152 Sievers George H & Marcella [2]+ &
..... 825-6241
153 Evert Frederick E Jr [2]+ &
..... 826-1232
157 Rola Alexander F & Arlene [2]+ &
..... 826-1984

+MINNETONKA RD BEGINS
+ABBOTT RD INTERSECTS

BUSINESSES 2 HOUSEHOLDS 61

RAMSDELL AVE (BUFFALO)-FROM
2711 DELAWARE AVE WEST

· ZIP CODE 14216 CAR-RT C026

17@Maulucci Thomas J 875-7405
20 Pirri Benedict G & June [2]+ &
..... 877-6596
@Rose Dawn 877-6358
21@Scardino Ward 874-5588
24 Oshirak Amy [2]..... 871-0812
Stroka John A [2]+ & 873-8084
25 Burns Michael R & Joan [2]+ &
..... 877-6022
26 Kullerkupp Tenno [2]+ & 875-3564
29@Mailkerupp M 871-3789
Welsh Catherine M & Edward [2]+
& 876-3942
30@Everett Daniel J 877-4388
33@Kelly Edwin 876-4176
@Kelly Jo 876-4176
36@Colburn L 447-9741
Graziano Philip R II & Frances [1]
& 875-3360
37 Morgante Marie F [2]+ & 873-5360
40 Naber Ellen B [2]+ & 876-2033
48@Fina R 876-2110
Rubin Joseph D [2]+ & 876-6722
49 Giovino Charles J [2]+ & 874-0734
52 Schiffke Patricia S [2]..... 874-5574
53 Boehler Michael L [2]+ & 877-3160
55 Catalano Richard S [2]+ &... 875-7011
56 Foster Pamela S [2] & 875-5074
62 Rizzo Peter M & Marie [2]+ &
..... 877-5218
66 Nirelli Leonard L [2]+ & 447-9273
67 Sherwood Ann M [7] & 875-9578
@Sherwoodwillis Ann..... 875-9576
70 Volpe Henry A Jr [2]+ & 874-4146
79 Cook John J [2]+..... 875-8107
80 Knoell Kimberly A [6]..... 876-5105
Weibel Kris A [2] & 876-6632
83 Koch Thomas E [2] & 877-0945
87@Territo M 874-7138
88@Palmer J 873-5067
@Santasiero Daniel J..... 874-4927
90 Robb Patrick J [2] & 873-8727
97 Vanschoonhoven Donald R & Carol
[2]+ & 874-3025
99 Hilczmayer Freda J [2]+ &... 875-7602
103 Hughes Nancy J [7] & 874-2993

+EUGENE AVE INTERSECTS

122@Delo Donna 873-1506
@Delo Thomas..... 873-1506
126 Clark James C [2]+ & 875-0822
130@Kips James 874-6319
@Kwasniewski S 871-5926
@Peters Mary S 871-1949
131@Dressel Paul W 875-7641
133 McKay George A & Lorrine [2]+ &
..... 873-8412
134@Aiden Roy 447-0270
@Calandra Anthony A..... 876-2788
@Lambert C 874-4898

RAMSDELL AVE

139 Szymanski Louise [2]+ & 875-1053
142 Laporta Timothy J & Marlene [2]+ &
..... 877-4917
146@Rubrecht David 874-4858
147@Obuck William 877-2310
152 Golba Bernard S & Stella [2]+ &
..... 873-0041
155@Bueme J 873-8759
@Higgins D 875-6937
@Jones Jeffrey 875-5440
156@Carlson Chris 871-1076
@Levy Jeff..... 876-7345
157 Bulakowski Karen M [7]..... 871-9773
@Howard J W 877-7766
@Marzolf M L 871-0840
@Taylor P 875-2252
161@Faso Tom 447-0150
162 Alagna Anthony S [2]+ & 877-6910
166 Bogucki Phyllis A [2]+ & 873-6876
167 Kasperek Andrew [2]+ & 875-8903
170 Lizak Michael [7] & 877-1338
171 Castoire Reinardo N [5] & . 877-4159
175@English J M 876-5223
Jesanto Felipe G & Melitta [2]+ &
..... 874-2463
183@Tasker Scott..... 876-4257
185 Amaro Linda A [8] &..... 875-1177
Spiewak Lorraine N [2]+ &
..... 876-6477
194 Marranca Marian [2]+ & 874-3076
197@Valentine Annette..... 876-8150
200 Franco Michael N & Judy [2]+ &
..... 875-2185
205@McPherson C L 873-3972
Nessler Michael J [2]+ & 875-8620
207@Chamberlin James H..... 876-7189
@Niklas Michael K..... 876-6596
208@Korta G E 873-9210
Zajac Edward J Jr [2]+ &
..... 873-7089

+ELMWOOD AVE INTERSECTS

289 JIMS ELECTRIC & GENERAL
CONTG nonresid constr.. 876-8686
300 BUFFALO FRAME REPAIR auto rpr
..... 874-1200
316 CHUCK'S AUTO SERVICE pnt &
body rpr..... 877-7603
321 HETTY FAIR FOODS COMPANY
busn svcs..... 876-4345

+GROVE ST INTERSECTS

BUSINESSES 4 HOUSEHOLDS 85

RAND AVE (BUFFALO)-FROM 2283
DELAWARE AVE EAST

· ZIP CODE 14216 CAR-RT C020

17@Anderson Nicholas..... 875-7453
Waterman Mary A [7]..... 873-6674
18 King Duane [2]+..... 873-1432
Sagar Helene P [2]+..... 873-6057
22 Gordon James B [2]+ & 873-0561
25@Merowit N B..... 873-0891
26 Buscaglia John [2]+ & 877-5331
29 Lyons Kathleen M [2]+ & 873-0001
30@Fitzgerald James..... 876-9818
33 Kaminski Richard L Jr [2]+ &
..... 873-8785
@McBride M..... 877-5084
34@Goldie Daniel A Jr 877-2781
41 Crage Frank J [2]+ & 874-5622
42 Sparacio Rose G [2]+ & 876-1745
44 McCrone Brian M [2]+ & 875-0339
SHAMROCK CONSTRUCTION
sngl-fam hsng cnstr
..... 875-0339
Spoeri Frank L Jr [2]+..... 873-2067
45 Dafranks Josie P [2]+ & 874-5238
47 INOVEX commrcl nphys rsrch
..... 875-8283
@Kim Bryan J..... 875-8283
56@Bunce Paul 876-0120
@Ely Julie..... 876-7993
@Gettings Samantha 876-0120
@Terreri Greg..... 876-6804
59 Steinberg Marvin & Gertrude [2]+ &
..... 873-1890
60@Crowe Karen 873-7465
@Crowe Timothy..... 873-7465
@Kenrick P 874-4046
@Riehl Pamela A 874-4046
64 Axierod Abraham [2]+..... 875-0538
Presant Allen N & Reeta [2]+ &
..... 877-7013
65@Czop Linda A 876-6512
Rotella Saverio R Jr [2]+ &
..... 876-2958
67@Farilo James D..... 447-8948
Shields Kristin L [2]..... 447-8948
68 Nemeth Thomas E [2] & 877-7745
@Powell Anthony E..... 874-9543
71@Hanavan N C 876-6106
Lachiusa Frances [2]+ & .. 873-9687
75 Burruano Charles J [7] & 871-0133
76 Rosner Allen D & Paula [2]+ &
..... 873-1779
80 Gutowski Christine A [2]..... 875-4960
87@Bennett Robert F 876-6182
88 Faso Stephen S & Rosemary [2]+ &
..... 873-9892
@Knerr Timothy..... 874-1020
92 Berzon Lester [4]..... 876-4656
Manly James P [2]+ & 874-0472
95 Gikas Samuel N [3]+ & 875-1327
@Smith Henry E..... 874-3125
@Velyear Howard T..... 873-5933
97@Fox C 873-7463
98@Williams R 873-5947
100@Cleary K..... 876-8134

+EDGE PARK AVE INTERSECTS

BUSINESSES 2 HOUSEHOLDS 51

RANDOLPH AVE (BUFFALO)-FROM
1022 WALDEN AVE NORTH

· ZIP CODE 14211 CAR-RT C003

18@Cegielski S 896-0049
19 Schenker Barbara A [2]+..... 894-8353
20@Tomporowski David 892-9664
@Wruck Jeffrey..... 892-1517
22@Kasprzak James P 894-3065
24 Kuzma Anthony J [2]+ & 894-7752
27 Gillig Marie C [2]+ & 893-5270

RANDOLPH AVE

29 Brazer Julius [2]+ & 892-2907
@Schwab F B..... 896-8242
32 Alexandrowicz Donna M [5].. 896-8247
33 Hendel Joseph D [2]+ & 895-9219
36 Moch Victor A & Elaine [2]+ &
..... 893-1378
41 Strusienski Gregory R [2]+ &
..... 896-6164
46@Luksch Rose 895-0256
@Majewski J 894-4593
47 Costuros George C & Marsha [7] &
..... 893-3026
48 Dowling John J [5] & 895-2703
50@Picciano Thomas H..... 894-9268
51 Engler Frances P [2]+ & 894-3746
54 Swientko Florence M [7] & .. 892-1149
55 Boroszko Izydor [2]+ & 896-4435
56@Giaquinto Scott..... 892-7257
61 Strusienski Joseph G [2]+ & 894-1191
65 Eyring Richard E [2] & 895-2511
71@Obstarczyk Deborah 892-5839
@Obstarczyk Michael 892-5839
Weig Deborah A [2]+ & .. 892-1380
72 FIRE HALL THE misc prsnl svcs
..... 893-6916
75 Zolnowski Stanley Sr [2]+ & 894-4547
81 Blachowicz Dorothy F [4] & . 893-8517

+DOAT ST INTERSECTS

BUSINESSES 1 HOUSEHOLDS 29

RANDWOOD LN (BUFFALO)-FROM 207
NOTTINGHAM TER NORTH

· ZIP CODE 14216 CAR-RT C021

10 Mertz Patricia M [2]+ &..... 874-4446
21 Graser Candace C [2]+ & 877-3902
HOUSEHOLDS 2

RANDY WAY (BUFFALO)-FROM 804
FRENCH RD SOUTH

· ZIP CODE 14227 CAR-RT C013

5 Wiza Martin & Arlene [2]+ & . 668-4064
12 Pudlak Stephan E & Martha [2]+ &
..... 668-1416
13 Janik James M & Rose [2]+ &
..... 668-9361
17 Moss Victor E Jr & Christine [2]+ &
..... 668-2650
20@Pittman I 668-4122
Rozdecki Patricia M [2]+ &
..... 668-4122

+STEVEN DR BEGINS

28 Sheldon Bruce A [2]+ & 668-4475
32 Frank William C [2]+ & 668-7081
35 Pastuch Michael J & Anna [2] &
..... 668-4894
36 Orwat Thomas S & Kathleen [2]+ &
..... 656-8870
39 Cebulski Ethel E [2]+ & 668-5801
40 Smith Dawn M [2]+ & 668-2107
43 Brown Burnice R [2]+ & 668-6060
44 Czaplicki Norman G [2]+ &.. 668-8375
48 Clarke James E & Christine [2]+ &
..... 668-8702
51 Czekalski Richard A Sr & Christine
[2]+ & 668-4747
55 Schelfle Daryl S [2] & 668-4596
56 Price Lillian M [2]+ & 668-7972
59 Schiersing David P & Jacqueline [4] &
..... 668-6358
60 Collver Edward C [2]+ & 668-0498
63 Hanaman Phoebe J [2]+ & 668-1587
64 Hale Phillip S [2]+ & 668-0044
67 Broad Allan R & Patricia [2]+ &
..... 668-4176
71 Smith William S & Marilyn [2]+ &
..... 668-4092
72 Chavanne Eugene C Sr & Nancy [2]+
& 668-9128
75 Radlich Ronald W [2]+ & 668-7507
76 Owens Clair A Jr [2]+ & 668-9035
79 Kandler John R & Mary [2]+ &
..... 668-1127
83 Gdaniec William C & Debra [2]
..... 656-9472
84@Frontera M 668-6969
88 Konerth James J Jr [2] & 668-0917
92 Ronk Pauline L [2]+ & 668-7975
95 Michaels Peter G & Shirley [2]+ &
..... 668-9586
96 Sinicki Leonard J & Irene [2] &
..... 668-4248
99 Francis Beverly A [2]+ & 668-7934
100 Rutkowski Aloisius B [2]+ &
..... 668-3140
HOUSEHOLDS 36

RANO ST (BUFFALO)-FROM 713
TONAWANDA ST NORTHEAST

· ZIP CODE 14207 CAR-RT C004

10 Szalay Pearl [2]+ & 876-2709
18 Smith Joseph W [2]+..... 875-7569
@Lesniewski Stanley W.. 873-3232
22 Dudak Joanne [2]+..... 877-1592
25 BUFFALO BUMPER EXCHANGE
plating polishing..... 874-1790
POWER LAB COMPANY lbrtry
apptus furn 876-3117
28 Matisz Patricia A [2]+ & 877-2512
36@Baranyi A I..... 876-9833
Percival Frank J Jr [3]..... 874-7141
48 Baral Julia [2]+ & 876-8832
52 Bain Larry J [2]+ & 876-5284
58 FIVE STAR INDUSTRIES sheet
metalwork..... 876-3949
Warrick Harold J [2]..... 873-0214
68@Armenta Jack 875-8146
Mattison Kenneth E & Margaret
[2]+ 873-1565
70 Wilson David R & Ann [2]+ &
..... 877-2537
74@Dietrich Kathy..... 447-9109
McGinnis Patricia E [7].... 874-6075
78 Mankowski Michael J [5] &.. 447-1146
@Sereday Raymond..... 873-8562
80@Bartel Earl 873-6492
@Morales Marisol..... 871-1738
84 Michaels Anne K [2]+ & 873-1304
@Michalowski A K..... 873-1304
88 CARNES ENGINEERING busn svcs
..... 877-2345
Huynh Xuan L [2] & 871-0420
96@Kimble James R..... 877-4339
112 Carlson Charles K [2]+ & .. 876-3577

TP	Adjoining	Source
-	✓	The Polk Company,City Directory

TONAWANDA ST 1998



TIOGA ST
HOUSEHOLDS 34

TITUS AVE (BUFFALO)-FROM 1419
BROADWAY ST NORTH
+PECK ST ENDS

· ZIP CODE 14212 CAR-RT C011
12Ⓗ Harper M L 894-1601
14 Farris David M & Anita Ⓔ 892-3193
9 Biniasz Stephen F & Lucille Ⓔ+ 896-4070
15Ⓗ Boivin Andrea 896-5962
Ⓝ Neporadny T 895-2574
16 Zdrojowy Joseph A & Sophie Ⓔ+ 895-8944
17Ⓗ Flager P L 892-5383
19 Hall Roxann R Ⓔ+ 895-7416
Ⓗ Silarski Carol 894-7488
21Ⓗ Gardner Sharon 895-7122
Ⓗ Greene Tiffany M 894-6540
24 Czechowski Gary R Ⓔ+ 895-4329
32 Nguyen Loc H Ⓔ 893-9101
34Ⓗ Davis Yolanda 897-3340
38 1 Davis Fredrick L Ⓔ 892-5615
42Ⓗ Tran Gina 894-6455
45 1 Nicpon Joseph J Sr Ⓔ 895-2636
49Ⓗ Nwoke Tai 892-2498
53 Jaskula Micheal J Ⓔ+ 895-7065
54Ⓗ Moore Jerry 892-0052
55 Jaskula Joseph R & Barbara Ⓔ+ 896-3083
59Ⓗ Stamates Thomas 893-0152
60 FREE SPRIT MISSIONARY BAPTIST CHRCH religious orgs 893-2080
62 Sutton Alt B Jr Ⓔ 893-2080
85 Piazza Michael J Ⓔ+ 893-9103
87 Whitehead Linton Ⓔ 895-5419
88 Weiss Ronald J & Maryanne Ⓔ+ 892-6635

+EMPIRE ST INTERSECTS
91Ⓗ Sherman K 896-5816
93 Budzilo Paul A Ⓔ+ 891-4089
94Ⓗ Reid A 894-1768
125 Barlow Jessie L Ⓓ 897-1884
126 ACRO-BUILT INDUSTRIES indus mech 896-6999

· ZIP CODE 14211 CAR-RT C029
158Ⓗ Willis G D 894-7097
162Ⓗ Borczynski C 895-7729
Ⓗ Burchanlewski Arnold 895-1497
165Ⓗ Mahome L 891-9859
170 Mondrala Euphemia C Ⓔ 892-4573
175 Mondrala Elizabeth A Ⓔ+ 896-6894
176 Tabor A Ⓔ+ 895-5567
179 Gradzicki Irene T Ⓔ+ 896-3642
Ⓗ Kwapich Alfred 892-6309
182 Bogucki Marcia J Ⓔ+ 893-3330
185 Diederich Richard C Ⓔ+ 895-8293
195 Funderburk Tara H Ⓔ 892-4337
199Ⓗ Payne Carson 893-9545
200Ⓗ Hatch G 896-8789
204Ⓗ Hardy Talisa A 893-9729
221 Bojaron Feliks Ⓔ+ 897-0065
224 Bogucki Deborah B Ⓔ+ 893-9538
237Ⓗ Brown R 891-5580
Ⓗ Sailer Dan 896-5747
BUSINESSES 2 HOUSEHOLDS 48

TOELSIN RD (BUFFALO)-FROM 497
GEORGE URBAN BLVD NORTH

· ZIP CODE 14225 CAR-RT C030
11 McKillen Daniel G Ⓔ+ 895-8242
12 Michalski Jason Ⓔ+ 894-4401
16 CASTLE REAL ESTATE real est mngrs 893-2277
19Ⓗ Arbore Patricia M 894-5453
Ⓗ Deveso D 894-4824
22 Kiener John B & Denise Ⓓ 896-7013
29Ⓗ Davids Edward 893-8588
30 Krupka Donald R Ⓔ 896-5415
34 Cirillo Joseph B Ⓔ+ 895-4412
35 Pyszczynsk Thomas C & Geraldine Ⓔ+ 892-5496
38 Johnson Larry D Ⓔ+ 892-0655
43 Schuler Maryann Ⓔ+ 894-7905
48Ⓗ Weiss David G 897-1468
52 Paciorkowski Steven J & Karen Ⓔ 896-1239
55Ⓗ Mann Claudia 892-0472
59 Wierzbicki Raymond F & Victoria Ⓔ+ 894-9690
64 Burgio Andrew J Ⓔ+ 897-4388
74 Braid Hilda E Ⓔ+ 892-0696
82 Gabamonte Daniel P Jr & Michele Ⓔ 894-8236
83Ⓗ McKillen Neil P 896-7038
STATE HOME IMPROVEMENT COMPANY rfng sdng sht mtl 896-7038
89Ⓗ Crapsi Frank D 894-3369
90 Folga Richard Ⓔ+ 893-4779
93 Sette Francis M Ⓔ+ 895-8323
100 Thompson Robert S & Judith Ⓔ+ 894-7765
101 Scheeler George Ⓔ+ 894-7339
104 Campbell Antoinette L Ⓔ+ 895-1477
111 Silvaroli Joseph J Ⓔ+ 894-4060
112 Wlodarczyk Edmund J & Virginia Ⓔ+ 894-5663
113 Obrien Daniel J & Karen Ⓘ 894-2967
114 Ciminelli Anthony Ⓔ+ 896-1491
124 Lerner Frank A Ⓔ+ 896-0006
129Ⓗ Nock Paul 896-9767
132 Luce Laverne E Ⓔ+ 892-9457
135 Konicki Joseph A Ⓔ+ 895-8854
138 Eron Harry & Dorothy Ⓔ+ 893-7176
146 Lovallo Denise M Ⓔ+ 894-2967
149 Morano Delores J Ⓔ+ 892-5919
152 Maciejewski Daniel R Ⓔ+ 893-8284
153 Sherry Zenon Jr Ⓔ+ 895-3332
159 Mongiello Walter Ⓔ+ 896-3465
163 Peltz Paul A Ⓔ+ 895-3224
167 Tebor Valerie A Ⓔ 894-3079
171 Steck Markw & Doreen Ⓔ 893-6075
174 Gramza Richard J Jr Ⓔ+ 896-0648
Ⓗ Strzalczyk John J 893-1832
180 Collura Benjamin J Jr & Carol Ⓔ+ 895-2522

TOELSIN RD
+GENESEE ST INTERSECTS
BUSINESSES 2 HOUSEHOLDS 45

TOLEDO PL (BUFFALO)-FROM 1425
KENMORE AVE SOUTH

· ZIP CODE 14216 CAR-RT C025
5 Farren Jacqueline J Ⓔ 871-9311
9 Biniasz Stephen F & Lucille Ⓔ+ 875-1333
11Ⓗ Cook David 875-2853
SHORT KEVIN R religious orgs 875-7404
13Ⓗ Aldridge L 873-8946
16Ⓗ Cudmore M J 877-7005
20 Mis Alan K & Marsha Ⓔ+ 874-5865
22 A1 Block Ronald S Ⓔ 875-5132
BUSINESSES 1 HOUSEHOLDS 7

TONAWANDA ST (BUFFALO)-FROM
1674 NIAGARA ST NORTH

· ZIP CODE 14207 CAR-RT C019
32 LAVENDER drinking places.. 874-1220
57 FEDCO AUTOMOTIVE COMPONENT COMPANY mtr vhcle prts acc 877-8000
72 SNOWPLOWING lawn garden svcs 873-4960
80 CUSTOM VISION DETAIL carwashes 874-3372
111 PLYWOOD PLASTICS lumbr plywd millw 875-0800
120 120 TONAWANDA STREET nrsdntl prtnrs 876-0900
135Ⓗ Cich Gregory 873-7521
Ⓗ Clark D 873-6724
EM-KAY MOLDS plstcs products 875-6447
ESP AUTO BODY mtr vhcl car bodie 447-0424
KELLEX POLYMERS refuse systems 877-8009
LANZA AUTO WORKS pnt & body rpr 875-7890
MARSH PLATING COMPANY plating polishing 876-6690
189 BUFFALO CITY AUTO POUND automobile parking 851-5831
191 Ella Anthony R Ⓔ 871-0242
193Ⓗ Findling Amir 691-7122
226 Robek Mary A Ⓓ 873-2810
239Ⓗ Young Richard F 691-8742
275 Lumadue Carol A Ⓔ+ 873-4871

+AMHERST ST INTERSECTS
+GORTON ST BEGINS
340 Fordham Jeffrey M & Kathleen Ⓔ+ 875-0120
354 Desouza Carlos E Ⓔ 871-9723
358Ⓗ Pardy M 877-3968

+HAMILTON ST ENDS
362 Bonar Anna M Ⓔ+ 875-5426
Ⓗ Stowell Joseph 877-4720
366 Capizzi Joann Ⓔ 877-8710

· ZIP CODE 14207 CAR-RT C024
392 Alt Dorothy Ⓓ 874-9023
400Ⓗ Miller Violet E 875-6811
404Ⓗ Hainz Eileen 874-6467
Starr Valjean E Ⓔ 876-3205
406 Ferguson Gregory M Ⓘ 875-1315
410 Grodek Maryann C Ⓔ+ 877-2848
424 Kamieniarz Wayne M Ⓔ 876-3786
426 HOME HANDYMAN SERVICE spcl trd cntrs 884-3567

+AUSTIN ST INTERSECTS
431 BLACK ROCK PHARMACY drug store 876-3070
443 BLACK ROCK PHARMACY grocery stores 832-4844
452 Kubasak Gary M & Karen Ⓔ 875-7463
458Ⓗ Dubuque George 892-5496
460 Carney John A Ⓔ+ 876-1446
461 BLACK ROCK ROOFING & SIDING COMPANY rfng sdng sht mtl 875-5138
464 Kruse Judith E Ⓔ+ 876-6718
466 Nelson Merle J Ⓔ 874-6983
468 Moskal Louis P Ⓔ+ 875-3644
474 Napora Mable B Ⓔ 876-9508
475 3 Price Martin R Ⓔ+ 874-1725
479Ⓗ Rhinehart Jane 874-6293
483 Koprowski Barbara A Ⓔ+ 874-2327
484Ⓗ Dugger Gina 871-9221
Hayden Dennis M Ⓔ 876-1560
487 Wart Geoffrey C Ⓔ+ 877-6909
489 Schisler Edward J Ⓘ 877-2141
491Ⓗ McDonell K L 876-7821
492 Oishei Helen Ⓔ 873-1976

+FARMER ST ENDS

· ZIP CODE 14207 CAR-RT C001
512 Brown Howard L Ⓔ 871-5437
Ⓗ Miller Jason 874-0261
Pavel Renee M Ⓔ 874-5477
516Ⓗ Greiner Scott 447-1202
528 F & L TECHNICAL SERVICE repair svcs 875-8500
529 Bondeur Willard A & Jeanette Ⓔ+ 876-5779
531 DISCOUNT MAILING SERVICE drct ml advrtsg svc 877-0589
535 Gehm Louis Ⓔ+ 873-8950
540 FRANK'S USED CARS used car dealers 874-6420
550 ADM ELECTRIC auto rpr 873-7270
552 Kushman Metro B Ⓔ+ 877-0755

+HERTEL AVE INTERSECTS
554Ⓗ Austin Beverly A 874-3411
Grunthaner Joseph A Jr Ⓔ 876-2664
Ⓗ Wagner Gary W 875-4592
562 Christy William E Ⓔ+ 877-0205
563 Kubow Anna Ⓔ+ 876-8747
564 Koprowski David J Ⓔ+ 877-2058
567Ⓗ Koncsol Alex 876-2569
568 Nye Kenneth L & Carolyn Ⓔ+ 874-4642
574 TONAWANDA MINI MARKET grocery stores 447-9000
582 Baker Laura A Ⓔ+ 874-4438
589 COUNTY SUPPLY CORP hardware 873-4700

TONAWANDA ST
+GRACE ST INTERSECTS
590Ⓗ Pastor Mark H 875-8396
591Ⓗ Vancuran D M 875-0581
592 Mihalics John P Ⓔ+ 876-3013
594 Mihalics John P Jr Ⓔ+ 877-0968
598 Kovats Elizabeth C & Steve Ⓔ+ 875-6771
599 T-STREET AUTO SERVICE auto rpr 877-9960
602 Wyckoff Thomas R & Kathleen Ⓓ 876-5051

+GARFIELD ST ENDS

· ZIP CODE 14207 CAR-RT C003
650 NEW YORK STATE DRV-THRU INSPECTION auto svcs... 871-1002
RYDER CONSUMER TRUCK RENTAL eqpt rntl lsing 447-9534
660Ⓗ Wall M 873-7035

+ARTHUR ST ENDS
667 S P ALEXANDER DIVISION nonresid constr 873-7153
671 Cook Charles W Ⓔ+ 873-6336

+RAILROAD CROSSES
674 Joyes Clifford F Ⓔ+ 875-3913
JOYES SALES variety stores 875-3913
675 Binda Martin M & Marcia Ⓔ+ 875-0587
683 Griggs Thomas E Ⓓ 871-8803
696Ⓗ Almendarez M T 876-5687
700 WEST SIDE HUNGARIAN REFORMED CHURCH religious orgs 876-5330
705 Frayne Thomas F Ⓔ 875-1692
Niemiec Thomas E Ⓔ+ 874-1823

+REVIEW PL ENDS
708 Casey Joseph P Ⓓ 871-9231
Schneider R Ⓓ 874-8459

+RANO ST BEGINS
720Ⓗ Mayer L 874-8822
721 Hrabik Joseph Ⓔ+ 874-9721
WINDOW SHOP drapry uphlstry st 873-8544
722 RIVERSIDE AUTO SALES used car dealers 873-2188
733Ⓗ Eddy T 873-1886
737 Scott Thomas L Ⓔ+ 875-7162
VINCENT BARBER SHOP barber shops 877-8790
739 Lange William E Ⓔ+ 876-0508
740 BE QUICK grocery stores.. 877-5483
742 ABKO IMPRINTS misc apprl accy st 447-9950

+PROGRESSIVE AVE BEGINS
745Ⓗ House Charles W 877-1270
Ⓗ Snell Raymond A 874-7696
747Ⓗ Marchese Frank C 876-1657
755 COPIER SYSTEMS SERVICE & SUPPLYS repair svcs 871-8710
Stephan Gary R Ⓔ 871-8718
759 BICHLER BROTHERS CONTRACTORS sngl-fam hsng constr 877-5567
782 RIVERSIDE BAZAAR floor coverings 876-4022

+HUNT AVE BEGINS
776 SNITZER TRUE VALUE HARDWARE 875-3328
778 RIVERSIDE NEWSSTAND tobacco strs stand 876-0388
783 RIVERSIDE MENS SHOP mens/boys clothing 875-8400
788 MANUFACTURERS & TRUSTADERS COMPANY M & T BANK state commrcl banks 873-6300
791 CONSTRUCTION PROJECT SERVICES architectural svcs 874-1969
796 Chayban Mansour M Ⓔ+ 874-2419
CHAYBAN CUSTOM TAILORING misc apprl accy st 874-0880
800Ⓗ Price Carol 874-7702
SIT & CHAT eating places 447-9237
801 FAYS LEADER DRUGS drug store 875-1090
805Ⓗ Henry Karl D 873-7570
809 Jacobs John E Ⓔ 876-1102
Young George A & Roberta Ⓔ+ 874-6691
811 AUTO WORKER AFL-CIO 846 labor orgs 876-1016

+ONTARIO ST INTERSECTS
819Ⓗ Buczkowski Raymond 876-8949
Gambino Samuel L Ⓘ 873-3568
820 RIVERSIDE BRANCH LIBRARY libraries 875-0562
826 EVCHICH DENNIS AGENCY ins agts/svcs 875-7576
PERA REAL ESTATE CORP real est agts/mgrs 877-4700

+HEWARD AVE ENDS
832 RIVERSIDE FRAGRANCE womens clothng strs 871-1622
Wolfe Rebecca A Ⓓ 875-0683
833 ASARESE SALVATORE commrcl prtng litho 874-5858
Ⓗ Flanders George 874-8309
Ⓗ McGriggs Daryl J 877-7382
835Ⓗ McClain R 871-0856
839Ⓗ Lin Qing Y 873-2492
840Ⓗ Buscemi Jane F 447-9331
Ⓗ Creedon S A 876-3886
Ⓗ Crotty William 877-4966
Ⓗ Gildner Harry 875-4786
Ⓗ Gormady Herbert 875-5097
Ⓗ Hamus R 447-1887
Ⓗ Logan C D 873-5566
Ⓗ Lull I G 877-5068
Ⓗ Miskell Thomas 877-6462
Ⓗ Ortiz S A 877-7582
Ⓗ Parker S 877-8446
Ⓗ Staebell Lynne 876-3584
Ⓗ Stoehr Judith A 447-1465
Ⓗ Vandorn Violet 875-3171
Ⓗ Vetter Bernard P 877-8305
Ⓗ Williams Clyde 874-8067
211Ⓗ Yates Betsi J 874-5867
845 RAMONA INN drinking places 877-0693

TONAWANDA ST
+PRAIRIE AVE BEGINS
855 Varisco James Ⓔ+ 874-3651
859 HI TONE TAVERN drinking places 875-2579
860Ⓗ Busalachi C 875-1941
Ⓗ Busalachi M 875-1941
Tremblett J Ⓓ 875-1941
861 Bearss William H Ⓔ+ 873-4564
863 JOLLYS RIVERSIDE CAFE eating places 875-3729
Ⓗ Skinner Lee 871-1663
865 PAPAS BAKERY retail bakeries 876-2940
868 BABY CARAVAN chdrns infnt wear 875-6625
870 Schutz Raymond R Ⓔ 877-6081
871Ⓗ Lee S 871-4118
873 Sprovkin Paul Ⓓ 447-0843
875 LANG JOHN ELECTRIC COMPANY elec cntr 833-5959
879 Odonnell Dennis P Ⓔ+ 873-3495

+BRIGGS AVE ENDS
881 Lanich Clarence L Ⓔ+ 875-8268
890 RIVERSIDE PLUMBING SUPPLY misc rtl strs 875-2913
893Ⓗ Gallagher S A 876-0340
Regelin Nicole Ⓓ 873-1791
TESMERS FRUIT & VEGETABLES MARKET fresh frts vegtble 871-0879
894 SHEAR MADNESS beauty shops 876-0125
Ⓩ Zawistowski Andrea 873-6948

+SARATOGA ST ENDS
897 LIERS DELI eating places.. 873-6153
902 MUNCHKINLAND DAY CARE CENTER child day care svcs 875-9630
903 NAILS ETC beauty shops .. 874-6245
905 Long Janet M Ⓘ 873-7935
907 Kocsis Gene C & Charlotte Ⓔ+ 875-0689
908Ⓗ Cancel M 874-9722
911 Davis George M Ⓔ+ 875-2113

+ROYAL AVE INTERSECTS
912 Johnson Cathy Ⓓ 873-8689
Ⓗ Reyes Joe C 877-6032
916 ERICKS PLACE drinking places 874-6087

· ZIP CODE 14207 CAR-RT C006
927 PARK PLACE RESTAURANT eating places 877-8732
Pavel James E Ⓔ+ 874-6635
933 RIGLER ELECTRONICS electronics 876-8880

+RIVERSIDE AVE INTERSECTS
941Ⓗ Gerry K 875-7917
Rigler Lajos Ⓔ 876-6123
Ⓗ Thomas M K 874-6900
943 Kilber Gerald Ⓓ 874-1829
955Ⓗ Figueroa Adam 871-3765
Price Loretta L Ⓓ 875-1454
957 Park Mcihael R Ⓔ+ 876-8645
Rott Joyce E Ⓔ+ 875-8562

+CROWLEY AVE INTERSECTS
959 McGinty Ruth E Ⓔ+ 873-9539
961 Gearhart Warren E Ⓔ+ 876-0058
965 Barbera Russell J & Angeline Ⓔ+ 875-0859
969 Flore Alice E Ⓔ+ 876-5380

+ROSS AVE ENDS
995 Barber Donald E & Florence Ⓔ+ 873-2319

+LAIRD AVE ENDS
1017 HAIR OASIS beauty shops 873-0702
1021 NUCHERENO J R & SONS PRPTS nrsdntl bldg optrs 874-9739

· ZIP CODE 14207 CAR-RT C007
1025Ⓗ Coupal David 877-3886
Ⓗ Perna D 877-7091
1031 Gasz Gregory R Jr Ⓔ 871-0556

+CHADDUCK AVE ENDS
1043Ⓗ Fegyo Elizabeth 874-3117
1049 Heckroth Raymond W Ⓔ.. 876-7846
1051Ⓗ Cordova P 871-9269
1053 Ruszala Michael A Ⓓ 877-7283

+ESSER AVE BEGINS
1061Ⓗ Adams Shawn D 875-6603
Ⓗ Loffredo Nancy 876-6296
1065 NUCHERENO LIQUOR STORE liquor stores 873-9181
1067 Chesman Craig A Ⓔ 876-5362
TONY'S BARBER SHOP barber shops 877-5405
1069 SPORTS COLLECTORS STADIUM used merch stores.. 877-3720
1083 NUCHERENO'S RESTAURANT eating places 873-2233
1089Ⓗ Bloom Donald 875-4106
Ⓗ Nelson C 877-2165
1091 Ostachowski Julian Ⓔ+ 877-4938
1095 Kinney Charles R & Rita Ⓔ+ 875-1842
TROPICAL FOLIAGE OF WESTERN NEW YORK busn svcs 875-2885
1097 Linton Dorris O Ⓔ+ 875-8326
1101Ⓗ Bauer David F 873-9616
Vallone John C Ⓔ 874-7021
1109Ⓗ Sondel F 877-1853
Walsh T Ⓔ 871-9379

+ROESCH AVE BEGINS
1111 NORTH EAST CLEANERS drycing plt 875-1111
1115 Bryant Carol A Ⓓ 876-8649
Cseh Juliana Ⓔ+ 877-2042
1117Ⓗ Mayette Donald R 871-3784
Menard Edward Ⓓ 877-3457
1125 Magyarics Ronald E Ⓔ+ 874-3547
MILLIES TAVERN drinking places 877-7845
1127 AFFORDABLE REAL ESTATE SERVICE real est agts/mgrs 876-4900
1133 PIZZA BELLA eating places 874-0755
1148Ⓗ Belon Stephen 873-8769
1 Ahrens Richard V Ⓓ 877-3458
1150Ⓗ Laboy Julio 875-5974
1152Ⓗ Lang Edward M 447-1619
Ⓗ Lang Kathy 447-1619

TONAWANDA ST
1153Ⓗ Ellis Rachel L 873-6139
1159 McGann Patrick N Ⓔ+ 877-8078
1160Ⓗ Sampman Charles 877-7189
1168Ⓗ Higgins D 873-4311
1169 Scheifla William H III & Joanne Ⓔ 871-3423

+VULCAN ST INTERSECTS
1170Ⓗ Mann Richard 875-8715
A8 Vanluven Gary A Ⓔ 873-6723
1179 Bristol Sebastian C Ⓓ 875-3740
Ⓗ Cook Jerry 873-2324
1180 Buzak William J & Holly Ⓔ+ 874-3879
GALAXY HOME IMPROVEMENT sngl-fam hsng cnstr 876-4295
1184Ⓗ Puza Anthony 875-1237
1187 DALMATIA HOTEL hotels & motels 877-9539

+HUETTER AVE ENDS
1200 AMERICAN SERBIAN CLUB civic social assns 873-1290
1203 Martene Norietta E Ⓔ+ 876-1342
1205Ⓗ Ortiz Susan 871-9914
1206 Lupejkis Vesella Ⓔ+ 877-0580
1209 Dell Martha I Ⓔ+ 876-7763
1212 Mertz Nancy R Ⓔ+ 873-8761
1213 Austin Marie A Ⓘ 873-4057
1215 Mertz Kenneth S Ⓔ+ 873-2306
1216Ⓗ Lazik Theresa 874-5162
Ⓗ McNeight James E 877-1464
1217 Palcela Anne R Ⓔ+ 876-0570

+ROSWELL AVE INTERSECTS
1233 Jaremka Peter B Ⓔ+ 871-3440
Ⓗ Wart Debora 877-9353
1238 Kennedy Kevin J & Karen Ⓓ 876-4266
1245 Arbutina Dennis J Ⓔ+ 876-2059
1246 McGinnis Kevin E Ⓔ 873-6637
1252 Colby James F & Candice Ⓔ+ 875-1916
Ⓗ Pavel Donald 874-5887
Ⓗ Pavel Kim 874-5887
1253 Davignon Jeffrey P Ⓔ 876-2030
1256 SUBURBAN INDUSTRIES repair svcs 876-7861
1257 NIAGARA OUTDRIVE SERVICE repair svcs 877-7786

+RIVERDALE AVE INTERSECTS
+EDGAR AVE INTERSECTS

· ZIP CODE 14207 CAR-RT C006
1019-10 NUCHERENO AUTO SUPPLY auto home sppl str 873-6967
BUSINESSES 82 HOUSEHOLDS 199

TONAWANDA CREEK RD (BUFFALO)-
FROM 399 OLD NIAGARA FALLS BLVD
+NIAGARA FALLS BLVD INTERSECTS
+WINDSOR CT BEGINS

· ZIP CODE 14228 CAR-RT C051
170 MANOR LANES bowling centers 691-6664
175 Cummins Barbara A Ⓔ 691-0562
181 Rotella Joseph W Ⓔ+ 691-7033
193Ⓗ Hale John W 691-7861
194 Wells Robert C & Kristen Ⓔ+ 691-7326
199 Kuslik Joseph A Ⓔ+ 691-6790
Skomski Mary A Ⓔ+ 691-6835
201Ⓗ Gers S 691-9731
204 Dorney Arthur J Jr & Kathryn Ⓔ+ 691-6674
207 Montgomery John T III Ⓓ 691-5167
213 Schroll Jeffrey A Ⓔ+ 691-6149
214 Wawrzynek Richard & Ruth Ⓔ+ 691-8859
219Ⓗ Mellett Brian 691-8328
Ⓗ Sheldon Joanne 554-6303
Ⓗ Sheldon Ronald 564-6303
229Ⓗ Gilchrist D J 691-8349

+E SUMMERSET LN BEGINS
244 Wehling Loren A Sr Ⓓ 691-6045
245Ⓗ Ortiz N 691-4184
Ⓗ Suhrcke Christoph W 691-6482
251Ⓗ Jason Lance R 691-8090
254 Palinski James N Ⓓ 691-4144
259 Frangos James N Ⓔ 691-4785
267 Eberhardt Douglas J Ⓔ 691-2857
282 Heldwein James R & Rose Ⓔ+ 691-3849
291 Daly Phillip F Ⓓ 691-4739
292 Ryan Richard H Ⓓ 691-8452
300 Carnevale Daniel J & Rose Ⓔ+ 691-5461
319 Barbopoulos Anthony D Ⓓ 691-9419

+LAWNWOOD DR BEGINS
343 Wexler Michael J Ⓔ+ 691-3495
350 Orlowski R J Ⓔ+ 691-8777
351 Alvarez Benny F Ⓔ+ 691-7521
359 Merlino Vincent G Ⓔ+ 691-9322
367 Agnello Shirley E & Charles Ⓔ+ 691-7508
375 Ranallo Susan M Ⓔ 691-7617
385 Hanes Michael F & Deborah Ⓔ+ 691-4211
389 Brownrout Gerald I & Sharon Ⓔ+ 691-7455
Testa Sharon A Ⓔ+ 691-7456
409Ⓗ Poerschke Harold 693-3519
410 Moffat Russell R Ⓔ 691-5457
411 Livingston William J Ⓔ+ 691-7420
419Ⓗ Vaught Bill 691-9543
427 Fix Frederick A Ⓔ+ 691-6902
445 Putt Ralph J Ⓔ+ 691-9001
455 AMHERST TOWN OF WATER POLLUTION CONTROL sewerage sys 691-5771
466 Smerino Helen M Ⓔ+ 691-5042
480 Bauer James W & Barbara Ⓔ+ 691-4767
FAMILY VENDING merch mach operatrs 691-4767
Hess Lucille M & Henry Ⓔ 691-4839
481 Fairbairn Eugene W Ⓔ+ 691-6431
490 Eckel David C Ⓔ+ 691-5205
507 Krywalski Anita M Ⓔ 691-6777
535 Hohler Myra J Ⓔ+ 691-8800
537Ⓗ Reinhardt R P 625-6215
555 Heilemann Albert L Jr Ⓔ+ 691-6708

RAND AV–Contd
★King Concetta E Mrs 873-1432
21★Cannarozzo M
22 Gordon Jas B @ 873-0561
25★Crage Tessie M Mrs @ 875-9299
★Fasciana Louise
26 Buscaglia John @ 877-5331
Scanlon Thos G 875-9699
29 Lyons Kathleen M Mrs @ 873-0001
30 Jim's Electric & General Contracting Inc 876-8686
Kanutsu James @ 876-5968
Manios Agnes Mrs
33★Tussinger Glenda M 877-3092
Kaminski Richd L @ 873-8785
34 Vacant
Beck Dorothea E Mrs @ 877-7602
37★Giardina Jack P 874-2864
★Alagna Philip @
38 No Return
41 Conlin Mildred A Mrs @ 876-8799
Crage Frank @
42 Douglas Jeffrey B 877-1203
Sparacio Salvatore J @ 876-1746
44 Mc Crone Brian M @ 875-0339
★Spoeri Frank L Jr 873-2087
45 De Franks Anthony J @ 874-6238
Vacant
47 Bendes Celeste Mrs @ 875-4194
Enright Winifred M Mrs 876-0561
48★Terreri C
★Weinstein Rubin 875-9521
★De Luca L
51 Rinaldo Danl F @
Santora Rocco 877-0070
52 Perlmutter Oscar S @ 877-0198
Johnson Eileen V Mrs 875-9941
55 Catuzza Joseph 877-2118
Demartino Nancy @
56 Stanton Nancy J Mrs 874-6714
Rapport Judith A Mrs @
Vacant
59 Steinberg Marvin @ 873-1890
★Pacific John
60 Anderson Susan J
Peterson S 874-4785
No Return
Musia Paul F 876-3085
64 Presant Allen N @ 877-7013
Axlerod Rose Mrs 875-0538
65 Vacanti Grace A Mrs @ 877-6757
Carrato Michl A @ 873-9035
67★Hughes Kenneth D 873-2572
★Higgins Thos
68 Donofrio Vincent A @ 874-1332
Federick Carmela T Mrs 877-2055
71 Holcombe Richd M 874-6625
La Chiusa Anthony A @ 873-9687
72 Seegert Walter P @ 877-8416
75 Foss Anna Louise K Mrs @ 875-1040
Foss Paul R @ 873-9870
76 Thompson V 876-4910
Tromeier Laurie J @ 875-9360
80★Terryberry Carol H 875-8381
Rocco Michl @
83 Orlin Gertrude Mrs @ 875-3553
84 Snyder Brian D @ 875-5465
87 Berzon Lester @ 876-4656
88 Faso Steph S 873-9892
Gentile Michl A @ 874-0364
91 Boccio Mary Mrs @ 875-9264
Parisi Jos A @ 875-9414
92 Manly Ida B Mrs @ 874-0472
Redlo Belle Mrs 877-7436
95 Gikas Saml @ 875-1327
★Shaw Richd P Jr
Valyear Howard T 873-5933
96 Termini Rocco R @
97 Winsick Michl A
Kirberger Karol A jeweler 873-9519
98 Williams Ruby Mrs 873-5847
100 O'Leary Kay @ 876-8134
EDGE PARK AV INTERSECTS

97

RANDWOOD LA –FROM 157 NOTTINGHAM TER NORTH IN A CIR

ZIP CODE 14216
10 Balcerek Christine M @
21 Graser Harold P @ 877-3902
26 Nichols Middle School (Side Ent)

31

RANGE AV –FROM SHIRLEY AV NORTH TO 169 LASALLE AV

ZIP CODE 14214
LASALLE AV INTERSECTS

79

RANO ST –FROM 660 TONAWANDA EAST AND NORTH TO CROWLEY AV

ZIP CODE 14207
10 Szalay Pearl J @ 876-2709
18 Lesniewski Stanley W @ 873-3232
Early Jos W 875-7669
22★Dudak Mark R
Dudak Raymond @ 876-9205
24 No Return
★Barlow Debbie
25 Transitional Services Inc (Admn Ofcs) 874-8182
Manufacturing-E D P Inc data processing consltn 875-1944
Marlette National Corp mtl fnsh 874-1790
28 Banyi Anna Mrs
Matisz Margt K @ 877-2612
32 Matisz Patricia A 877-6612
36 Baranyi Anna Mrs @ 876-9833
No Return
38 Molnar Olga Mrs
Hertel Kevin
42 Booth Leon J
★Sapone Carmilla
46 Szajki John @ 873-3589
48 Burai Julia Mrs @ 876-8832
49 Mary's Restaurant
Mihal Mary J Mrs @
52 Bain Larry J 876-5284
53 Kawin Charles C Co mtl testing 873-5000
58 Vacant
64 Young James J @
68 No Return
Mattison Kenneth E 873-1565
Rear Beaver Carl H 876-7072
70 Wilson
Woroniecki Gloria
74★Harrington Michl J @ 876-9724
77 Bear Equipment Inc constn equip sups 875-9441
78 Seredaty Raymond @ 873-8562
Bauerlein Mark G
80★Rogers Shirley L
Walden Marie Mrs 874-1846
★Rivera Batista Jr
★Starr Dawn 877-1303
84 Michalowski Anna K @ 873-1304
87 Vacant
88 Carnes Scott @ 877-2346
94 Vacant
98 Seagrave Isabelle A
★Eagle Doreen
★Urbanski Frank
★Thomas Naomi A
112 Carlson Chas K @ 876-3577
114 Warner Geo W @
★Van Derker Darlene
116★Zeller Robt C @
★Meldrum Dale
118 Sikorski Frank @ 877-8852
Sikorski Robt @ 876-1647
RIVER ROCK DR BEGINS
120 Budzinski John Z @ 876-1730
122 Reynolds Thos
124 Dekany Eliz @ 873-2945
126 Howard Alan 875-8172
132★Dietrich Kathy
Rear Rodler Robt J @ 875-7883
134★Sagg Rose @
Rear★Morrison Bernice L @ 875-3135
136 Herby Dennis
Brown Teresa
MAYER AV ENDS

79-A

ALBERT AV ENDS
175-242 Vacant (2 Hses)
RIVERSIDE AV ENDS
247 Vulcan Steam Forging Co heat treating 875-3680
CROWLEY AV ENDS
254 Vacant
Enterprise Folding Box Co mfrs 876-6421
Plastic Systems Inc custom plastic molding 877-1107
Vacant
A M C Precision Inc mfg tool & die 877-6959
Wood Studio cabtmkrs 873-6930
Vacant
DEAD END

106

RAPIN PL –FROM 441 WALDEN AV NORTH TO GENESEE ST

ZIP CODE 14211
2 Vacant
19 Dobucki Richd J @ 894-3964
21 Pijanowski Lenard @ 896-4096
23 Kaminski Irene J Mrs @ 893-3879
24 Vacant
33 Di Pirro Pasquale @ 894-3004
35 Gaczewski Casimer H @ 895-4282
39 Barylski Richd S @ 895-8963
43 Dorociak Edmund A @ 893-9322
47★Simpson Jas E 895-6819
49 Damon Ardis L @ 897-3508
53 Welka Gertrude F Mrs @ 894-1617
57 Zielinski Joe 894-9218
63 Later Henry W @ 895-2423
64 Lakeside Distributing Inc whol jan sup 896-8606
67★Kastings Jos M @ 892-7280
71 Williams Dolores A @
75 Heath Vivian Mrs
77 Applewhite Edw @ 892-9327
85 Wiggins Gladys M @
87 Daniels Bobby
90 Direct Wallpaper Sales whol 896-8800
95 Dobkin W W Co Inc bldg sups 895-1400
Dobkin W W Co Inc (Addl Sp)
102 Kendall Refining Co 892-0640
Amalie Refining Co oil refiners & shippers 893-4413
HAZEL PL BEGINS
149 Melvin Christine Mrs @ 896-9501
151 Smith Montez @ 891-5452
153 Smith Curtis W 892-9697
155★Bowick Ida
157★Doay Thos E @ 897-3184
161★Watson Tonya
★Simpson Sylonda R
165 Amo Jas P @ 894-8463

106-A

DOAT INTERSECTS
200 Rapin Machinery Inc conveying sys 893-3303
213★Ford Angela M
★Collins Cynthia D
219 No Return
Heath Vivian R
221 Walker Fatima
Mitchel Cath
227 Bristol Enterprise Inc 893-6182
229 Price Barbara J
GENESEE ST INTERSECTS

106-A

RAWLINS ST –FROM 134 DOAT NORTH TO GENESEE ST

ZIP CODE 14211
11 No Return
14 Mauer Ruth L @ 893-5920
17★Richardson Cheryl K
18★Young David L
★Davis Antonio
21 Neal Robt H @ 895-9072
22★Mellott Donald E 893-2591
23 No Return
24★Jimnia R @
Vacant
27 Leahy Virginia M Mrs @ 895-2772
28★Rush Cassandera R @ 894-1127
30★Rush Roosevelt
★Applewhite Chiantra S 832-7648
31 Johnson Kirk
33 Lutomski Alice M Mrs @ 893-3984
34★Harris Carolyn 893-8609
37 Hoopengardler
Rear Hinesh Barbara M
38 Turley Dorothy M @
40 No Return
41★Taylor Oliver 821-0616
King Robt @
42 Porter Marian M Mrs 897-0541
Trzaska Carl G @ 897-2260
45 Vacant
46★Collins Lisa
47 No Return
Norman B 892-8200
48 No Return
51 Turner John E @ 893-7743
53 Morse Margt M @
GENESEE ST INTERSECTS

185

RAYMOND ST (LACKAWANNA) FROM DEAD END EAST TO 306 CENTER ST

ZIP CODE 14218
CENTER ST INTERSECTS

50-D

READING ST –FROM 133 HOPKINS EAST TO 2119 SOUTH PARK AV

ZIP CODE 14220
43 Frontier Industry contr sup 826-7200
77 Warrens Electric Ind & coml constn 826-2126
157 Grove Roofing Co Inc coml roofing contrs 824-6036
158 Grove Roofing Co Inc (Addl Sp)
176 T M Machine Inc machine shop 822-0817
179 Unicorn Paper paper supplies 826-7800
184 Buffalo Carbonic Inc beverage distr 825-5222
190 Athol Motor Car auto body repair 824-2276
192★Songin Joanne
195 Murphy Paper Co Inc whol paper dlr distributers 825-5200
208 Buffalo Builders Supply Co (Whse)
210 Helmer Ralph J @ 824-5330
Huber Tammy L 824-7362
211 Buffalo Builders Supply Co Inc bldg supply distr 823-1575
SOUTH PARK AV INTERSECTS

87

REBECCA PK –FROM 72 RACE ST NORTH SEMI CIR

ZIP CODE 14207
4 Womer John R @ 873-4285
10 Helminiak Stanley A 875-7428
16★Beilewech Peter W @ 873-6214
19 Pitz Thomas @ 874-4548
20 Zdanowski Edmund S @
25★Daleo John @ 877-2025
26 Hopkins J Mrs @ 877-3413
30 Gerace Paul @ 875-5725
31 Hall John K @ 873-6461
35 Boland Michl P @ 875-8295
36 Perrington David J @ 874-4378
41 Lucas Theodore @
42★Bognar Peter @
45 Hoffman Bernice A @
46 Nelson Randy R @
51★Lerczak Rosalind P
52 Vullo Jos C @
55 Flabian Deborah @
61 Trinci Joseph L Jr @ 875-1673
62 Nocera Vincent J @ 876-6019
66 Caruana Charles
67 Berlinger Martin P @ 876-3002
71 Licata Gilbert P @ 876-7491
72 Fassel Frank A @ 873-1724
77 Pompeo Chin-Li
78 Rainero Matthew
81★Hurst Robt G @ 874-9342
82 Swartz Candice
87 Alongi Marianne @ 876-8618
88 Scott Linda 876-3740
91 Greco Anthony
92★Keohane Steph B @ 873-3046
98 Bufalino Peter @
102 Jasinowski Michl 874-9344
106 Finley Robt P @ 873-6760
114★Parlato Jas H
116 Carmulh D
Phillips Michl T @ 873-5571
118★Chimera S @ 873-9476
122 Phillips Saml
124 Vacant
126★Muscarella Alice M @ 873-1913
128★Cherry Laurie A @ 876-6259
130 Vacant
135 Kondal John J @ 877-4808
138★Drake R @ 876-6907
141★Cwik Thos @ 873-7435
145 Schalck Glenn A @ 874-6033
148 Vacant
150 Charczuk Henry @ 874-2454
151★Cipriani Maria P @ 875-1669
157 Kushman Gerald P @ 876-2139
158 Krenn K 873-3713
160 Williams J T @ 873-2254
161 Vacant
162★Diana Chas S @ 874-9243
164 Cieslak Christine @ 875-2031
166 Szczysknik Eliz @
167 Frank Donald M @ 874-2477
168 Napora Sandra R 876-5912
171 Ricapito Patricia A @
172★Doyle John C
174 Shine Mary A @
176 Weil Kevin D @ 876-8964
177 Farkas Richd @ 875-3460
178★Agro Salvatore P @ 875-4803
181 Korta Richd K @
186 Yates Dianne M 877-2749
Yates Maureen R
187 Phillips Sean P 876-6922
188 Lanning Beth @ 877-6894
190 Bieber J D @
191 No Return
192 Rubocki Marlene J @ 874-2238
194 Gecewicz Madeline @ 873-5004
196★Greer Kenneth E @ 875-5364
197 Chin Sang Percival @ 875-0642
200★Dagonese Joanne @ 876-8793
201 Sciarrino John @ 876-1539
202 Regan Kyle M @ 873-9472
204 Conroy J D @ 877-8650
206 Baszczynski Rosemary @ 874-2957
207 Gilbert Michl K @ 876-1572
211 Lovullo Jos M @ 875-7634
212 Kilga Kyle S @ 877-8815
214 Lerberman Janice @ 876-5080
216 Spano Grace
217 Mac Millan Dennis @ 876-3769
218 Devany Mary E @ 877-5784
220 Hogan Bonnie @ 873-4155
222 Czaja James F @ 874-6944
228 Reiney Paul @
230 Kensy Helen M @ 875-2291
232 Weatherspoon Carol @ 875-5674
234 Hertel Mary Ann @ 875-9884
236 Vitale Charles S @ 874-8735
238 Covella Peter @

58-A

RED JACKET PKWY –FROM MC CLELLAN CIR NORTHEAST TO 643 ABBOTT RD

ZIP CODE 14220
15 Gould Geo A @ 824-9389
16 Pugh Edw N @ 823-3773
17 Byrnes Joan M Mrs 825-7479
Mc Girr Raymond P @ 825-4685
19 Gasuik Edw S @ 824-7693
20 Hubbard Wm S @ 823-1936
23 Zimmer Mary A Mrs @ 822-1907
24 Barnett Emily T Mrs 825-4599
Vacant
Duffy Ruth
27 Kieffer Francis H 822-2252
Primosch Victoria Mrs @ 826-6238
28★Noe Michl J @
Vacant
31 Mungovan Thos J Jr @ 823-7975
32 Smith Glen P @ 826-2093
36 Whelan Richd J @ 825-4258
38★Bair Cheryl A
OAKHURST AV BEGINS
39 Karyczak Walter @ 824-6095
40 Davis Alicerae
41 Vacant
43 Minnolera Frank R @ 826-1365
Barren Susan
44 Boggs Mary L Mrs @ 825-2962
47 Lewandowski Gerald @ 824-7178
48 Robinson John R @ 823-4302
50 Greco Paul @ 875-5725
51 Vacant
Vacant
52 Wayman Geo W @ 822-7550
54 Vacant
Vacant
55 Regal John C 822-1885
Finnegan Edith A Mrs 823-2641
59 Miller Raymond J @ 825-7141
60 Dougherty
63 Davis Grace W Mrs @ 823-0414
67★Szamkowski Joseph
69 Benzel Gary P @ 823-7372
No Return
71 Klemp Larry E @
Hussar Eliz Mrs
73 Veto Frank J @ 822-9080
Vacant
79 Tubridy Raymond L @ 822-9572
81 Gangloff Eugene J @
Coyne Michl J 823-8107
85 Pintabona David P @ 823-5109
Bushley Mildred 822-1367
88 Mount Mercy Academy sch 825-8796
89-97 Vacant (3 Hses)
Juliano Thos R 826-8930
101★Reddington James J 827-1014

291 Seneca Street, Buffalo, N.Y.
Only 3 Blocks to Pilot Field & 5 Minutes to Memorial Auditorium

TONAWANDA ST 1992

TIOGA ST–Contd
75 Szabo C ◎
★Murray Desiree
76 Barker Anthony A ◎ 873-1201
78 Ralabate Martin A ◎ 873-9318
79 Jonas
Vaughan Dorothy Mrs ◎ 873-6794
83 Polland Arthur D 875-0517
Mullins Rodney
85 Tomaselli Edw J
Hoffbauer
DELAWARE AV INTERSECTS

98

TITUS AV –FROM 1406 BROADWAY NORTH (NOT OPEN ACROSS CONRAIL)

ZIP CODE 14212
14 Szary Anna J Mrs ◎ 893-8027
15 Stypa Gloria Mrs ◎ 896-8601
16 Wrona Matthew S 895-5712
Zdrojowy Sophie R Mrs ◎ 895-2574
17★Richter Michl
Pleban Frances V Mrs
19 Wiatrowski Helen E Mrs ◎ 892-3624
Sitarski Carol 896-7416
21 Banach Barbara J
22 Kane Stanley J ◎ 896-3591
23 Strychalski Geo B Jr ◎
24 Czechowski Richd C ◎ 894-6640
Graham Kimberly
28 Scharmach Edwin F ◎
29 Adamato
★Di Lorenzo Viola M
31 Lewalski Anna
Wardzinski Florence Mrs 894-7087
32 Zelna Eug S ◎ 895-5835
34 Nowak Stanley J ◎ 897-0577
35★Kazor Mary ◎ 896-2477
Chmielewski Chester A 894-1160
38 Zackiewicz Stanley J ◎ 894-4561
Zackiewicz Lorraine A 893-1019
39 Gabryszak Mary Ann
41 Baran Albert J ◎ 894-1408
42 Rzeszot Phyllis J Mrs ◎ 894-2984
Wojciechowski Laura M Mrs 892-8138
45★Persall Rodney 891-8732
★Chamber S
46 Rusinski Roger D ◎ 895-8373
47 Wunk Henry ◎
49★Nugent Gary 895-9421
50★Wierski Darren
Radel Glen 895-3737
53 Jaskula Michl J 892-2498
54 Bartczak Chester J ◎ 892-9600
Dussault Arthur T 897-1623
55 Jaskula Joseph R ◎ 896-3083
59 Stamates Thomas J ◎ 893-0152
Biela Edw ◎ 896-2585
Vacant
60 Saint Joachim's Roman Catholic Church 893-0602
Saint Joachim's Rectory 893-0602
Frysiak Chester S Rev 893-0602
62 Vacant
Vacant
63★Ridgeway V 893-8415
EMPIRE INTERSECTS
85 Plazza Michl ◎ 893-9103
86 Kaiser Robt 896-1757
87 Weaver Timothy L 891-8137
88 Weiss Ronald J ◎ 892-6636
89 Kubiak Frances Mrs ◎ 892-2319
90 No Return
91 Wilkins Robt
★Acevedo Lilly A
93 Scotknicki Rose Mrs ◎
Rear Vacant
94 Vacant
95★Jablonski Ted A
99 Kazmierczak Irene 895-5910
★Trotter John P
Miller Vincent
103 Ignatowski Sophie Mrs ◎
Kast Wayne 897-3448
105 Ginter Steph P
Ginter Dorothy K Mrs ◎
106 Myles Deborah
107 Kurdziel Michl R 892-0542
110 Venticinique Rose M
112★Zeluga Phyllis 894-2222
★Glinski Stanley ◎
Sikora Edward F 896-0586
114 Sygnatur Walter F ◎ 895-7095
115 Vacant
Wozniak Stanley 897-1368
118 Caver Isaac B 896-9709
★Smith Julia A 894-9678
119 Wanderlich
120 Staufenberger Eric J ◎
Staufenberger Timothy E ◎ 896-4499
121★Delano M
Marcucci Joananne
123 Ciurzenski Steph 896-5877
★Suchorabowski Mary
125★Kost Audry
128 Acro-Built Industries mati fabricating 896-6999
127 Wilson Conrad

100-A

CONRAIL CROSSES (NO CROSSING)
ZIP CODE 14211
155 Kazukiewicz Dorothy Mrs ◎ 894-0057
156 Vacant
Vacant
158★Barnes Bridget D
★Wright Rochelle
159 Lewandowski Steph A ◎
161 Mahome Betty R ◎ 893-7266
162 Mechlinski
Burchanlewski Arnold 895-1497
164★Truesdale Darlene
Vacant
165 Wright Garfield D 891-8840
167 Mills
168 Vacant
169★Jordan Shirley
170 Mondrala Euphemia C Mrs ◎ 892-4573
Mondrala Thos J 895-4598
173★Green Jo Ann Mrs
★Green Chiffon D 897-0276
174 Rosner Emily J Mrs
★Augustyn Stanley
175 Mondrala Eliz A ◎ 896-6894
Marlowe Eliz ◎
176 Kruszynski Mark D ◎ 896-1096
179 Gredzicki Irene Mrs ◎ 896-3642
Kwapich Florence M Mrs 892-6309
181 Bauman Wm C ◎
182 Bogucki Helen Mrs ◎ 893-3330
Bogucki Marcia J 891-4593
185 Panasiewicz Dale ◎
Rear Diederich Richd C 895-8293
186★Clabeaux Dale 893-9406
188 Lowe Donna L
Bush Joshela R
195 Lewis Ronald ◎
197 Polanowski Virginia H Mrs ◎
198 Nicponski Henry W ◎ 895-5938
199 Peters Alfred J ◎ 894-7984
200-201 Vacant (2 Hses)
202 Seetwine
203★Miller Pamela R 892-5024
204 Niedziewski Veronica Mrs ◎ 894-6546
205 Rivera Felix Jr 895-0616
★Lattimore Horace
206★Seymore Teresa
207 Geblein Franklin S ◎ 893-6270
208★Williams Ann
★Graham La Tonya
209★Long Sheila
★Rowsey Flo
211★Gibbs Geo D
★Copney Angus D
212 No Return
213 Vacant
Vacant
216★Pugh Doris J 894-1244
Jones Marge 892-5105
218 Joyce Carol M 896-3263
★Fugate Lucinda 892-7264
221 Bojaron Maria Mrs ◎ 897-0065
222★Hayes Rochelle 895-9540
★Grissom Janet
★Cook Theo
223 Vacant
Vacant
224 Bogucki Deborah ◎ 893-9538
Brucz Anthony J 892-1876
226★Williams B ◎
★Brown Raymond
228★Macon Louisa S
235 Fialkiewicz Victoria M Mrs 894-6671
Michalek Frances T ◎ 895-3587
237 Urban Edw ◎ 892-3476
239 Oliver Shirley C Mrs ◎
SYCAMORE ST INTERSECTS

107-A

TOLEDO PL –FROM 1420 KENMORE AV SOUTH TO DEAD END

ZIP CODE 14216
5★Witherow Harold J 873-4605
9 Biniasz Lucille M Mrs ◎ 875-1333
11 Tabone Betty ◎ 877-7191
13★Zimberg Laura ◎ 873-6111
★Baglio Rose Marie
16 Mc Condon Lisa Mrs
Borruso Benedict J 875-4901
20 Mis Alan K ◎ 874-5865
22★Crawford Jeffrey
Lavelle Cheryl A ◎ 875-1157

95

TONAWANDA ST –FROM 1591 NIAGARA NORTH TO AMHERST

ZIP CODE 14207
18 Sczepanski Donald J ◎ 876-1762
20 Don's Auto Repair 876-1762
22 Vacant
32 Lavender Door 874-1220
★Boland M R
WEST AV ENDS
57 Fedco Automotive Components Co air condt sups 877-8000
69 Black Rock Trade Center 877-1632
75 Pratt & Lambert Inc paint mfrs 873-6000
Pratt and Lambert Inc (Paint Div) 873-6000
Pratt & Lambert Inc (Specialty Products Div) 873-2770
111 Plywood Plastics Inc 875-0800
WATTS ST BEGINS
120 Alpine Steel Products stl mfg 876-0980
135 Em-Kay Molds Co Inc 875-6447
Marsh Plating metal 876-6690
Kellex Polymers Inc stge 877-8009
Lanza Auto Works collision & mech auto 875-7890
Vacant
189 Buffalo City Auto Pound 873-0300
MEEGAN PLAZA BEGINS
226 Bobek's Wally Inn restr 877-9841
Bobek Walter R ◎ 873-2810
AMHERST INTERSECTS

91

CONRAIL OVERPASSES
THOMPSON ST BEGINS (STEPS)
275 Penn Excavating Co contr 873-3762
Vacant
277 Penn Excavating Co (Addl Sp)
290 Comstock Theo G 875-4735
300 Vacant
GORTON ST BEGINS
302 Vacant
HAMILTON ST ENDS
328 No Return
332 Milovich Michl J ◎ 875-2353
336 Kulhanek Eliz Mrs ◎ 875-1172
Vacant
340 Fordham Jeffrey M ◎ 875-0120
342 Hill Sharon L
344 Du Buque Geo O ◎
348★Laudico Sarah
354★Dirschedl Joan ◎
358 Chitester Teresa K Mrs ◎
★Pardy Marianne
362 Bonar Ann M ◎ 875-5426
Rear Mazierski Kenneth J 877-0821
366 Viking Seafood Restaurant the 876-5330
Vacant
AUSTIN ST INTERSECTS

79

392 Ackley Barbara C 874-0578
Vacant
394★Lates Cheryl
Braymiller Amy L
396 Braymiller Donald ◎
398★Podmore Deborah
Cassell T
400 Miller Violet E ◎ 875-6811
Gastall Dolores
404★Starr Valjean E
★Hainz E J
406 Morales
410★Grodek May Ann ◎ 877-2848
★Grodek Mary Sue ◎
414 Hylkema Arnold ◎ 874-1947
416 Vacant
421 Black Rock Variety genl merchandise 876-3070
422 Paladino John L ◎ 876-3594
424 Schneggenburger Loretta Mrs ◎
Vacant
425 Palka's Wines & Liquors Inc 875-7570
426 Casey Virginia M
Strub Antonia ◎
428 Szalko Frank G Jr ◎ 876-4763
431 Black Rock Pharmacy 876-3070
443 Tele Foodland gro 877-1400
FARMER ENDS
452 Tristley Myrna K 874-5357
Rybarczyk Priscilla L
454 Clark Jon W 874-9490
456 Mikulec Edw J ◎
458 Cole Michelle 873-6176
★Plyman L 875-2319
460 Carney John A ◎ 876-1446
461 Scott Castings Corp nickel castings 876-4930
464 Kruse Judith E Mrs ◎ 876-6718
466 Kubasak Gary M 875-7463
★Nagron Victor
468 Moskal Louis P ◎ 875-3644
Vacant
470★Ewing Laura
Ball Tammy
472★Haisos Joann
Rear Chermaz Frank
Mertes Mary
474 Napora Mabel B 875-9422
475 Costa Alexander G 876-1685
★Leach Kenneth
Price Martin R 874-1725
476 Moser Mark F
479 No Return
No Return
483 Koprowski Paul P ◎ 874-2327
484 Hayden Dennis M
486 No Return
487★Wart Geoffrey C ◎ 877-6907
489 Schisler Edw J ◎ 877-2141
491 Stinson Ruth F Mrs ◎ 873-3731
492 Oishei Mary Mrs ◎ 873-1976
HERTEL AV INTERSECTS
512 Barton's Antiques Coins & Collectibles
Roma's Pizzeria 877-8836
★Farrell Lenoard
518 Vacant
Knupfer Nicholas
520 U S P O Station B 874-7007
527 K & J Pets for Everyone Inc
Ross Patricia M 875-3083
★Dobique Geo
Rear Ketten Kevin R
528 Freedom Cab 873-3111
529 Bondeur Willard A ◎ 876-5779
531 Haeick Toby ◎ 877-0589
533 Ghosen
Mc Master Patricia E 874-5194
535 Gehm Louis ◎ 873-8950
539 Vacant
Solop Nicholas P 873-8903
540 Frank's Used Cars 874-6420
GRACE INTERSECTS
546-549 Vacant (3 Hses)
550 A D M Electrical Inc auto elec component repr 873-7270
Mevissen Michl W ◎
551 R K Appliances 875-2088
552 Kushman Metro ◎ 877-0755
Pelczynski Irene Mrs 876-6956
554 Hill
Vacant
557 A & J Knick Knack gift shop
559 Apartments
1 Robinson Norman P 873-5257
2★Walker Jeffrey
2a Vacant
3 Tesmer Richd S
4 Price Loretta L Mrs 875-1454
5 Curtis Arthur E
6 Thompson Timothy J 873-5398
7★Lama Tina
8 Smith Mary A
560 Wojtaszek Clara
Gyorffy Genevieve T Mrs ◎ 876-9785
562 Christy Clara Mrs ◎
563 Kubow Anna Mrs ◎ 876-8747
Vacant
564 Built-Rite Construction genl bldg contr 877-2058
Koprowski John ◎ 877-2058
565 Kranichfelt Mable ◎ 877-2393
567 Koncsol Alex ◎ 876-2569
568 Nye Kenneth L ◎ 874-4642
★Hackney Danl
572 Elias A 873-1079
Vacant
574 Asian Grocery & Gift 873-1995
575 Serdult G Maria Mrs ◎
GARFIELD ENDS
582 Sayamath Manisay 875-0692
No Return
586 Buell Chas A Enterprises auto body repr 877-9582
589 County Supply Corp plmb sup & hdw 873-4700
590 Pastor Mark H ◎ 875-8396
Pastor Louis E III ◎ 877-7481
591 Salter Judy ◎ 875-6449
592 Mihalics John P ◎
594 Mihalics John P Jr ◎ 877-0968
598 Kovats Eliz C Mrs ◎ 875-6771
599 T Street Auto Service gas sta & repr 877-9960
600 Elizabeth's Candies mfg & whol 875-6771
602 Pecci Sue A Mrs ◎ 876-3436
Gewinn Gertrude A
604 Zaenglein Nancy L 875-3928
Zaenglein Carol A 877-1766
608 Toth Anna Mrs 875-2297
Vacant
ARTHUR ENDS
650 Petro U S A 87-6636
REVIEW PL ENDS
660 Hungarian-American Social Club Inc 875-1518
Vacant
RANO ST BEGINS
667 A & B Electric Co contrs 873-7153
Alson Alarm fire alarms 873-7153
671 Cook Helen M Mrs ◎ 873-6336
674 Joyes Sales used genl mdse 875-3913
Joyes Clifford F ◎ 875-3913
★Kurek David
675 Binda Martin M ◎ 875-0587
678 Niagara Mohawk Power Corp (Transformer Sta No 25)
679 Szabo Ilona Mrs ◎
683 Eckborg
685 Prince Donna L
★Hoover Annette
688 First Assembly of God of Riverside 873-2728
689 Heubusch Jeane Mrs
PROGRESSIVE AV BEGINS
696★Springer Andras C Rev
700 West Side Hungarian Reformed Church 876-6330
703 Buffalo City Fire Dept (Eng Co No 26) 877-9336
705 Niemiec Thos E ◎ 874-1823
708 Nana's Mouse Nest II restr 877-9274
Rear Thorne Steve
Rear Volkwinkle Walter
714 M M B Drive in
717 Buffalo Moose Lodge Eight 875-4130
Women of the Moose 875-4130
720★Welch Raymond E 874-3845
★Griffin Thos T
★Lindsey Thos F
721 Window Shop the drapery
Hrebik Joseph ◎ 874-9721
722 Riverside Auto Sales used cars 873-2188
HUNT AV BEGINS
729 Diversified Services (Ofc Sp)
★Pfalzer Wayne
Diversified Service 874-6161
T P Munchies restr 876-2737
733 Colman Anna M ◎ 877-5387
Small Violet
737 Vincent's Barber Shop 877-8790
Scott Lester G
Starks Margt A
739 Guadagno John
Taylor Denise L
740 B-Kwik Market 877-5483
742 Merlino Chocolates 877-3178
744 Rainbow Rental furn 873-2000
745★Graefser Paul R
★Kelly Marcie
746 Freedman S H Electric (Stge Sp)
747 No Return
★Dorn Kathleen
752 Marine Midland Bank-Western 876-9130
754 J & L Stores Inc 874-5441
755 Buffalo Industrial Medical Center 875-1514
757★Zavisca Mary
759 Bichler Constance P ◎
762 Riverside Bazaar variety store 876-4022
J S Import & Export Services 876-4022
ONTARIO ST INTERSECTS

77

ONTARIO INTERSECTS
776 Snitzer True Value Hardware Inc (Br Ofc) 875-3328
778 Riverside News Stand 876-0388

1001 East Delavan Ave.
Phone 891-7100
Buffalo, N.Y. 14215
ADVERTISE AND PUT IT TO WORK

EWTON EALTY MPANY

ALTORS PRAISERS ULTIPLE ISTING OMPUTER ERVICE

52 MAIN ST. FFALO, N.Y. 14214

Tel. 337-5511

Consult the ASSIFIED LISTS of the RECTORY

f You uld Find hat You Vish to Buy

YOUR DIRECT LINE TO NEWS WANT ADS Tel. 856-5555

RAMONA AV—Contd
87 Lafferty Timothy P ◎ 822-8266
88★Dolce Robt 826-8970
91 Coakley Walter ◎
92 Farrell Margt T Mrs ◎ 822-0606
95 Kern Geo ◎ 824-7486
Di Flavio Dominic 825-8083
96 Pasier Glenn E ◎ 822-3825
99 Marsowicz Ronald ◎
100 Mc Cabe Arth X ◎ 823-4365
104 Hamilton Donald L ◎ 826-2177
105 Lee Wm J ◎ 826-1985
107 Carney Grace L Mrs ◎ 822-3012
★Colusimo Ruth 824-3493
108 Fay Richd F ◎
111 Mc Allister John J ◎ 825-7137
112★Ciabeant Lary ◎
115 Sheehan James A ◎ 824-3307
116 Grinder David C ◎ 825-6608
117 Mulvaney Danl ◎ 824-7795
Blodgett Jacqueline
118 Mc Carthy Eug F ◎ 823-0760
No Return
121 Wright Timothy J ◎ 824-6474
122 Gemerek Robt S ◎ 823-0705
125★Houck Mark 828-0693
Vacant
126 Murphy Joseph ◎
Watts Eliz A 824-7263
130 Songin Paul ◎ 823-5308
131 Morrissey John
Grohs Geo G 824-8453
134★Meegan Michl ◎
135 Kaufmann Wm ◎ 826-0404
139 Canonico Anne M ◎ 823-1996
140 Harig Raymond ◎ 823-7641
143 Hall Richard N ◎ 826-1027
Mc Keown Laurie 828-1370
144★Sherman Joseph
Hunt John E ◎ 823-0871
Hunt Laura B Mrs interior decorator
147 Vivian Thos M ◎ 826-2477
★Thomas Ellis
148 Sabatini Virginia E Mrs ◎ 822-2790
149 Kumro Mark C ◎ 826-3547
Felder Coleen 825-2675
152 Sievers Marcella E Mrs ◎ 825-6241
153 Mc Lean Clayton D ◎ 823-8674
Evert Agnes I Mrs 824-7535
157 Rola Alex F ◎ 826-1984
161 Gorman Edw J ◎ 825-1169
ABBOTT RD INTERSECTS

107-A
RAMSDELL AV —FROM 2690 DELAWARE AV WEST TO 350 GROVE ST

ZIP CODE 14216
17 Hayek Elaine M ◎ 876-1682
★Kandusek Bonnie
18 Lopez Anthony N ◎ 877-8339
20 Adams Ethel M Mrs 876-9263
Pirri Benedict G ◎ 877-6596
21 Christopher Ernest ◎ 875-5120
Vacant
24 Stroka John A ◎ 873-8084
★Stadlemeir Paul
25 Burns Michl R 877-6022
26 Kulerkupp Ernie 873-5703
★Stanton Robt J
29★Welsh Edw T
Dumas Kay M
Woods Richd L 877-1032
Notarpole Mae M Mrs 877-7916
30 Germolik Philip J ◎ 873-2918
33 Kelly Edwin J ◎ 876-4176
Kelly Edwin M 873-8178
36 Tedesco Louis V ◎ 876-8057
Flandina Rose H Mrs 876-6859
37 Tew Donald H
No Return
40★Jenkyns S I 877-7825
Evoy Penny
41 Sikora Jan ◎ 873-2085
44 Martin Doris Mrs ◎ 876-6862
47 Boehler Michl L ◎ 873-7293
48 Rubin Gertrude Mrs ◎ 876-6722
Fina Rita 876-2110
49 Bunford Thos W ◎
52★Chlipala Walter J ◎ 877-5400
53 Boehler Franklin M ◎ 873-7877
55 Chisari Benny M ◎ 876-0001
56★Calderon Gary S ◎ 876-5076
Rizzo Jennie C Mrs ◎ 877-0299
59 Kuntz Arnold G ◎ 876-3982
60 Nirelli Richd J ◎ 876-0664
Nirelli Nanciann M
62 Rizzo Peter M ◎ 877-5218
63★Calvaneso Ronald J ◎ 873-9294
66 Nirelli Leonard L ◎ 874-4014
67 Andersen Janice E
★Amoia Diane E 873-3162
70 Volpe Henry J ◎ 874-4146
71 Apartments
1★Simmons Emil J 875-4382
2★King Jane K Mrs
3★Simon Rick 875-4382
4★Smith Olive Mrs 873-3476
75 Kielbasa Chester J ◎
76 Audet Michl ◎
★Reagan K M 875-1986
79 Milazzo Carol A Mrs ◎
★Cook John 875-8107
80★Krasnoff Ruth 875-9033
★Zak Jeffrey J 875-7772
83 Casciano Mary A Mrs ◎
Casciano Frank 875-3013
86 Pietrzak Joseph S ◎ 873-5987
87★Wilcox Marcella G 873-2455
Vacant
88 Parshall Philip 874-6981
Phillips Linda S
REAR Vail Helen D 876-5714
90 Hamm Edw J 875-5032
Hamm Wesley J ◎ 873-8062
91 Chambers Danl
Vickers Leola W Mrs 877-1448
97 Vanschoonhoven Donald R ◎ 874-3025
99 Hilczmayer Freda J ◎ 875-7602
103 Leipold Pearl L Mrs ◎ 876-8979
EUGENE INTERSECTS
122 Purser
★Mc Clellan Harold M
123 Marren Timothy J ◎ 875-9010
126 Clark James C ◎ 875-0822
Clark James G ◎ 875-7977
127 Kirk Jack ◎
130 Apartments
1★Giambrone Nino
2 Porteous Isabella F
3★Randazzo Margt 877-1657
4 Sayre Deborah A 876-5656
131 Strickland A James ◎ 874-2615
133 Mc Kay Laurie Mrs ◎ 873-8412
134 Apartments
1★Morales Miguel
2★Leman Thos 875-8196
3 Kuznia
4 Tidmore Ruth Mrs
139 Szymanski John A ◎ 875-1053
140 Jones Alex ◎
142★La Porta Timothy J 835-2617
Zam Robt S 873-6122
143 Pietras Chester J ◎ 877-5993
146 Frydlo Helen F ◎ 874-0372
Arth Thos 876-8476
147 Oblick Wm G ◎ 877-2310
151 Duckworth Grace ◎
152 Golba Bernard S ◎ 873-0041
155 Apartments
1★Almeida Michl J 876-5643
2★Loncto Marion W 877-8451
3★De Jesus Charette
4 Lape
156★Ginsberg Karen
Magnini Luisa Mrs ◎ 875-7778
157 Apartments
1★Howard John W 877-7766
2★Nowakowski Janet
3 Andos Eliz E
4 Knooihuizen Cheryl A
161 Apartments
1 Gallagher Susan 874-6381
2★Hartney Joanne
3 Vacant
4★Boyack James R 874-4906
162 Grey Pauline ◎
Waffle Charles E Jr ◎ 873-5962
166 Bogucki Tadeusz S ◎ 873-6876
167 Kasperek Edw J ◎ 875-9303
170 Podsiadly Joseph ◎ 877-4576
171 Micciche Salvatore A ◎ 873-6951
174 Kadow Rose E Mrs ◎ 873-0287
Murray Vincent P 873-8525
175 Jesanto Felipe G ◎ 874-2463
Vacant
179 Sanders David
★Hathwek Shifa 876-7577
180 Foster Wm R ◎ 875-6742
182 Incorvaia Michl
Blackman Arth J 877-6904
183 Hunter Christine J Mrs ◎ 876-4257
Moyer Isabel A Mrs 875-4930
185 Jud Hedwig ◎ 873-7864
Rose Eliz M 873-0191
188 Barry Mary I Mrs ◎ 877-7238
189 Lorber Steven E truck driver 874-4694
Lorber Nadine ◎ 875-2374
190 Reif Ronald L 876-4063
193 Nagy Frank ◎
★Egressy Virginia
194 Marranca Marian Mrs ◎ 874-3076
197 Tasker Caroline A 873-2304
★Winkelman Robt G
200 Palmer Patricia L Mrs 877-4884
Franco Michl N ◎ 875-2185
201 Woytowicz Louis J ◎ 876-2650
Seltz Ceil Mrs
205 Nessler Regina C Mrs ◎ 875-8620
Linn Barbara 873-3972
207 Chamberlin James H ◎ 876-7189
★Whelan Robt J 876-0179
208 Korta Genevieve E Mrs 873-9210
Zajac Violet R Mrs ◎ 873-7089
211 Wilson Michl D 877-0945
Truman John 873-2977
ELMWOOD AV INTERSECTS

107
265 Miller Transfer & Rigging 873-7950
Starkweather Freight Lines 876-7735
289 Vacant
300 D R C Automatic Systems Inc
automatic controls 875-2933
316 Chuck's Auto Service 877-7603
321 H & F Food Products Co Inc 876-4345
GROVE INTERSECTS

99-A
RAND AV —FROM 2151 DELAWARE AV EAST TO 67 EDGE PARK AV

ZIP CODE 14216
17 Darrow Suzanne 881-1210
★Joslin T L 877-5516
18 Sagar Helene Mrs 873-6057
Davis Ronald 873-8620
21 Cannarozzo Madeline Mrs
Catalano Jay
22 Gordon Jas B ◎ 873-0561
25 Greene Clayton
Mancuso Mary Ann Mrs
26 Buscaglia John ◎ 877-5331
29 Lyons Kathleen M ◎ 873-0001
30 Kanutsu James elec contr ◎ 876-5968
Manios Agnes Mrs ◎
33 Westley Marianne Mrs 875-9626
Newman Robt E 876-4120
Newman Helen W Mrs advertising-public relations 876-4120
34★Saybold Janet
Beck Dorothea E Mrs ◎ 877-7602
37 Fish Helen B Mrs ◎ 876-2124
Boles Paul H
38★Palmer Geo T ◎ 876-5405
★Osler Dolores
41 Conlin Joseph M ◎ 876-8799
Crage Doris ◎
42 Douglas Jeffrey B 877-1203
Sparacio Salvatore J ◎ 876-1746
44 Mc Crone Brian M ◎ 875-0339
★Van Alstyne Gretchen 875-7332
45 De Franks Anthony J ◎ 874-6238
Bull David F 877-1270
47 Bendes Celeste Mrs ◎ 875-4194
Enright Winifred M Mrs 876-0561
48★Hartmans Kathy H 876-3506
Weinstein Robt
★Zaldutto Michl A 876-3476
51 Rinaldo Danl F ◎
Jerge Dale 877-3748
52 Perlmutter Oscar S ◎ 877-0198
★Eljarret Violet
55 Dellaquila Henry J 876-2981
Demartino Francis ◎
56 Franklin Karen E 874-3116
Rapport Judy A ◎
O'Connor Kevin C 874-5086
59 Steinberg Marvin ◎ 873-1890
Vacant
60 Willett Patricia A 877-7792
★Carey Caroline
Battenfield John E 875-9648
64 No Return
Presant Allen N ◎ 877-7013
65 Vacanti Vito ◎ 877-6757
Carrato Michl A ◎ 873-9035
67 Shire Irv Orchestra 877-6556
Shire Irving D ◎ 877-6556
Ranahan Mary 876-8882
68 Donofrio Vincent A ◎ 874-1332
Federick Carmela T Mrs 877-2055
71★Hanny Gerald R 873-3705
La Chiusa Anthony A ◎ 873-9687
72 Seegert Walter P ◎ 877-8416
75 Foss Annalouise K ◎ 875-1040
Foss Paul R ◎ 873-9870
76★Logan Basil G ◎
Vacant
80 Kieczykowski Gene 875-8381
★Mc Gee Wm R ◎ 874-0856
83 Orlin Gertrude Mrs ◎ 875-3553
84 D'Amico Pat J Jr ◎ 877-6239
87 Berzon Lester ◎ 876-4656
88 Faso Steph S 873-9892
Gentile Michl A ◎ 874-0364
91 Boccio Mary Mrs ◎ 875-9264
Parisi Jos A ◎ 875-9414
92 Manly James P ◎ 874-0472
Redle Belle Mrs 877-7436
95★Green Lowell C Rev 873-2232
★Williams Carol 873-5731
★Jensen Gregory 876-0565
96 Termini Rocco R real est broker ◎
97★Fineberg Paul 875-4472
★Grzybowski Sandra ◎ 875-8506
98 Vacant
100 Lettis John L ◎ 873-6047
EDGE PARK AV INTERSECTS

97
RANDWOOD LA —FROM 157 NOTTINGHAM TER NORTH

ZIP CODE 14216
10 Balcerek Sophie Mrs ◎
21 Graser Harold P ◎ 877-3902
26 Nichols Middle School (Side Ent)

31
RANGE ST —FROM SHIRLEY AV NORTH TO 169 LA SALLE AV

ZIP CODE 14214
LA SALLE AV INTERSECTS

79
RANO ST —FROM 660 TONAWANDA EAST AND NORTH

ZIP CODE 14207
10 Szalay Alex ◎ 876-2709
18 Lesniewski Stanley W ◎ 873-3232
★Early Jos
22 Deacon Barbara
Dudak Raymond 876-9205
24 Mazak Olive Mrs ◎ 876-5035
Armstrong David A
25 Manufacturing E D P Consulting Inc data proc conslts 875-1944
Marlette Plating Co Inc mtl fnsh 874-1790
28 Banyi Steph
Matisz John ◎ 877-2612
32 Vacant
36★Baranyi Shawn A
Baranyi Anna Mrs ◎ 876-9833
38 Molnar Olga Mrs 873-9276
42 Booth Leon J 876-8173
★Pitts John P
46 Pordan Julia Mrs ◎ 873-3589
48 Burai Julia Mrs ◎ 876-8832
49 Franckowiak Restaurant 875-9280
Mihal Mary J Mrs ◎ 875-9280
52★Bain Larry J
53 Kawin Charles C Co mtl testing 873-5000
58 Industrial Repair Service Inc (Div Of Invalco) valve rebuilding 874-1033
Invalvco Incorporated Industrial Repair Serv Div valve mfr & distr 874-1033
64 Young James J ◎
68 Cowles Cora A Mrs 875-2539
Mattison Kenneth E 873-1565
REAR Beaver Carl H 876-7072
70★Vaccaro Chas 876-8702
74 Nagyar Lazlo ◎
78 Melvin June Mrs 874-6254
Saraday Raymond
80★Brown Thos E
Miller Donald 875-0585
Sauberan Linda 873-1958
Heaney Gail
84 Michalowski Kath Mrs ◎ 873-1304
87 Vacant
88 Richeal Wm ◎ 874-1973
94 Snyder Wayne R 876-5561
98 Jarzyniecki Sylvester
Wagner Elsie 875-7294
112 Carlson Chas K ◎ 876-3577
114 Warner Geo W ◎ 877-2287
116 Bavaro Wm ◎
Saviola Ralph 877-5395
118 Sikorski Frank ◎ 877-8852
Sikorski Robt ◎ 876-1647
120 Budzinski John Z ◎ 876-1730
122 May Thos A ◎
124 Dekany Eliz ◎ 873-2945
126 Hanson Margt ◎
132 Vacant
REAR Pollock John E ◎ 876-9426
134 Morrison Bernice Mrs ◎ 875-3135
REAR★Whalen Nancy 877-6606
136★Herby Dennis
★Marranca Pamela 877-0171
MAYER AV ENDS

79-A
ALBERT AV ENDS
175 Chase Bag Co mfrs 876-2200
242 Vacant
RIVERSIDE AV ENDS
247 Vulcan Steam Forging Co heat treating 875-3680
CROWLEY AV ENDS
254 Marek Systems genl mach tool & die 875-2383
Ritter Construction genl contr 874-3020
Wood Eye Inc The wooden plaques 876-6179
A B C Warehouse
Enterprise Folding Box Co mfrs 876-6421

106
RAPIN PL —FROM 441 WALDEN AV NORTH TO GENESEE ST

ZIP CODE 14211
4 Bflo Industrial Equipment & Machinery (Addl Sp)
19 Dobucki Richd J ◎ 894-3964
21 Pijanowski Leonard S ◎ 896-4096
★Pijanowski Eugene W 895-8526
23 Kaminski Irene J Mrs ◎ 893-3879
24 Bflo Industrial Equipment & Machinery Inc indl sup & equip 893-4454
33 Di Pirro Pasquale ◎ 894-3004
★King Diane
35 Gaczewski Casimer H ◎ 895-4282
39 Barylski Richd S ◎ 895-8963
43 Dorociak Edmund A ◎ 893-9322
47 Lis Prakseda Mrs ◎ 895-0576
49 Lewandowski Chester T ◎
53 Welka Gertrude F Mrs ◎ 894-1617
57 Miller Marie A Mrs ◎ 893-5039
★Miller Ronald L
63 Later Henry W ◎
64 Mercury Radio & Battery Corp 896-5253
67 Malarkley Patk ◎ 892-7980
71 Gallagher Terrance N ◎ 895-4967
75 Applewhite Nina
77 Applewhite Edw ◎ 892-2692
85 Wiggins Gladys M 896-2971
87 Humphrey Jessie M 893-3514

Jenss
WILLIAMSVILLE, N.Y., EASTERN HILLS MALL 837-1500
AMHERST, N.Y. BOULEVARD MALL 837-1100
NIAGARA FALLS, N.Y., MAIN ST. AT DIVISION ST. 297-7100
SUMMIT PARK MALL 297-7400

98

TITUS AV —FROM 1406 BROADWAY NORTH (NOT OPEN ACROSS CONRAIL)

ZIP CODE 14212
14 Szary Anna J Mrs ◎ 893-8027
Przywuski Michl C
15 Stypa Gloria Mrs ◎ 894-1130
★Songin Antony 895-6731
16 Wrona Matthew S 895-5712
Miesowicz Sophie R Mrs ◎ 895-2574
17 Ziemczonek Anthony ◎ 893-2107
Pleban Frances V Mrs 896-5733
19 Wiatrowski Helen E Mrs ◎ 892-3624
Baran Albert J 894-1408
21 No Return
★Wroblewski Sophia ◎
22 Kane Stanley J ◎ 896-3591
23 Strychalski Geo B Jr ◎
24 Czechowski Richd C ◎ 894-6640
28 Scharmach Edwin F ◎
29 Bereziuk Steph 894-1446
31 Lewalski Anna
Fisher Dorothy 893-6124
32 Zelma Eug S ◎ 895-5835
34 Nowak Stanley J ◎ 897-0577
Danielewicz Emily Mrs 893-4662
35 Konwinski Louis A ◎ 896-2653
Chmielewski Chester A 894-1160
38 Zackiewicz Stanley J ◎ 894-4561
Zackiewicz Lorraine A 893-1019
39 Gabryszak Maryann ◎
41 Jarnot John H ◎ 894-7155
42 Rzeszot Phyllis J Mrs ◎ 894-2984
Wojciechowski Laura M Mrs 892-8138
45 Wilczewski Magdalene Mrs ◎ 894-8767
Deck Timothy A
46 Rusinski Florence P Mrs ◎ 894-4571
Rusinski Barbara A Mrs 892-4232
47 Wunk Henry ◎
49 Nugent Gary 897-2980
50 Stachowski Florence A Mrs ◎ 894-1514
Radel Glen 895-3737
53 Mocny Mary Mrs ◎ 893-7594
54 Bartczak Chester J ◎ 892-9600
Dussault Thos
55 Jaskula Joseph R ◎ 896-3083
59 Stamates Thomas J 893-0152
Dudek Mary A ◎ 894-8993
Biela Edw 896-2585
60 Saint Joachim's Roman Catholic Church 893-0602
Saint Joachim's Rectory 893-0602
Frystak Chester S Rev 893-0602
62 Pope John Paul II Residence Home 895-0966
★Uhlrich Gene Rev
63 Blaszak Susan 894-6602
EMPIRE INTERSECTS
85 Karalus Rose Mrs ◎ 895-3471
86 Hanna Norma C Mrs 895-1483
87★Cole Dolores Mrs
88 Weiss Ronald J 892-6635
89 Kubiak Frances Mrs ◎ 892-2319
90 Plewinski Alex P ◎ 895-7710
91 Franclemont Michl
93 Scotknicki Rose Mrs ◎
Nowaczyk Monica 892-4405
94 Szymanski Richd J ◎ 895-9521
95 Szulist Richd J ◎ 895-9845
99★Burton Gladys 897-0878
Salva Clara Mrs ◎ 894-3882
Aust Kath
103 Kast Wayne T 897-4519
Ignatowski Sophie Mrs ◎
105 Showalter David
Drysbys Helen
106 Syzdek Mary D Mrs 895-8748
107 Kurdziel Michl R 892-0542
110 Szafranski Dorothy T Mrs ◎
112 Glinski Virginia Mrs ◎ 894-2222
Sikora Edward F 896-0586
114 Sygnatur Walter Jr ◎ 895-7095
115 Rzeszot Celia A ◎ 894-3282
Wozniak Stanley 897-1368
118 Nitkowski Pearl Mrs ◎ 893-8372
119 Ziemba Adam J ◎ 891-4804
120★Bieniek Linda L 895-0106
Golebiewski Stanley A 891-8736
121 Zogda Terry 896-2630
Marcucci Joananne
123 Ciurzenski Steph 896-5877
No Return
125 Rutkowski Chester F
126 Acro-Built Industries 896-6999
127 Krawczyk Richd L
★Bujnicki K M 897-4149

100-A

CONRAIL CROSSES (NO CROSSING)
ZIP CODE 14211
155 Kazukiewicz Dorothy Mrs ◎ 894-0057
156 Mazur Agnes T Mrs ◎ 894-6207
Mazurkiewicz John A ◎ 892-7654
158★Pollina Kelli
★Swiatek Christine
159 Lewandowski Steph A ◎
161★Rara M
Redlein Warren
162 Csapo Violet 896-8399
Burchalewski Arnold 895-4524
164 Matuszewski Chester ◎ 891-9449
165 Olewniczak Arth N Jr ◎
167 Golas Frank A ◎ 895-2985
168 Vacant
169 Frost June D
Flury Missie
170 Mondrala Bronislaus T ◎ 892-4573
★Mondrala Thos J
173★Biel B M
★Rice Martin
174 Augustyn Stanley
175 Mondrala Eliz ◎ 896-6894
Marlowe Eliz ◎
176 Pawlewski Wm M ◎
Michel Brenda
179 Gredzicki Irene Mrs ◎ 896-3642
Kwapich Florence M 892-6309
181 Bauman Wm C ◎
182 Bogucki Helen Mrs ◎ 893-3330
Bogucki John A 891-4593
185 Panasiewicz Dale ◎
REAR★Price J
186 Stepnik Virginia Mrs ◎ 896-7278
★Wanderlich Allen
188 Manley Frances A Mrs ◎
Stefanski Helen Mrs
195 Stepnick Allen D ◎ 896-8022
197 Polanowski Joseph J ◎
198 Nicponski Henry W ◎ 895-5938
199 Peters Alfred J ◎ 894-7984
200 Krzeszewski Judy ◎ 896-6593
201 Bogdan Adella A Mrs ◎ 893-4715
202 Vacant
Joyce Edw
203 Vacant
204 Niedziewski Veronica Mrs ◎ 894-6546
205 Hale Brenda 897-3406
★Madej Frances
206 Wojtulski Alice A ◎ 896-0025
207 No Return
Geblein Franklin S ◎ 893-6270
208★Wisniewski Stephania C Mrs 894-4186
209 Brzoska Leo L ◎ 892-3042
211★Cumming R
★Hunter Stewart
212 Bronowski Joseph ◎ 893-8625
213 Marchanewska Susan E Mrs
216 Bronowski L
Jones M C 892-5105
218 Domino Edwin D ◎ 895-5043
221 Bojaron Maria Mrs ◎ 897-0065
222 Schuster Willi 893-2278
Donahue Susan J 896-3628
Zabinski John A ◎ 892-6658
223 Mundt Leo J 895-8696
★Sobieraj Fred M
224★Bogucki Deborah ◎
★Brucz Anthony J 892-1876
226 Grygorcewicz Ziggy
228 Skalski Chester A 895-9513
235 Fialkiewicz Victoria M Mrs 894-6671
Michalek Frances T ◎ 895-3587
237★Camiso M
Urban Florence Mrs ◎ 896-0804
239 Oliver Shirley C Mrs ◎ 897-1469
SYCAMORE INTERSECTS

107-A

TOLEDO PL —FROM 1420 KENMORE AV SOUTH TO DEAD END

ZIP CODE 14216
5 Moore Sharon Mrs
9 Biniasz Lucille M Mrs ◎ 875-1333
11 No Return
13 Toughey Shaun 875-7571
16 Mc Condon
Vacant
20 Mis Alan K ◎ 874-5865
22 Beckley Gerald P 877-3236
Karan Joseph A ◎

95

TONAWANDA ST —FROM 1591 NIAGARA NORTH

ZIP CODE 14207
18 Szczepanski Donald J ◎ 876-1762
20 Don's Auto Repair
22 Evans Welding 876-7222
WEST AV ENDS
32 Bobek's Grill
Bobek Alice Mrs ◎
57 Fedders Automotive Components Co Inc air condtng sups 877-8000
75 Pratt & Lambert Inc paint mfrs 873-6000
Pratt & Lambert Inc Paint Div
Pratt & Lambert Inc (Chem Coating Div)
111 Plywood Plastics Inc 875-0800
WATTS ST BEGINS
120 Allied Steel & Truss (Sls Ofc) 876-0900
135 Vacant
189 Vacant
MEEGAN PLAZA BEGINS
226 Bobek's Wally Inn restr 877-9841
Bobek Walter R ◎ 873-2810
AMHERST INTERSECTS
CONRAIL OVERPASS

91

CONRAIL OVERPASS
THOMPSON BEGINS (STEPS)
275 Penn Excavating Co contr 783-3762
★Vadungaro Angelo
290 Comstock Theo G ◎ 875-4735
300 No Return
GORDON BEGINS
302 Vacant
HAMILTON ENDS
328 Ganger Richd H ◎ 873-4705
332 Milovich Michl J ◎ 875-2353
336★Kulhanek Eliz Mrs
Velado Anthony ◎
340★Reiss Barry 876-3816
342 Vacant
344 Simmons Wilma I Mrs ◎
354 Newman Mildred R Mrs
Vacant
358 Chitester Teresa K Mrs ◎
362 Bonar Thaddeus J ◎ 875-5426
REAR Woods Brian
AUSTIN ST INTERSECTS

79

392 Aleksandrowicz Joseph E 875-7728
★Mages Robt F
394 Browning Walter
396 Braymiller Donald ◎
398 Clark Edith C Mrs ◎ 873-9234
400 Miller Violet E ◎ 875-6811
Gastall Dolores 875-2250
404 Vacant
406 Wolf Richd W ◎ 875-5975
410 Szalko John J Jr ◎ 876-0708
414 Hylkema Arnold ◎ 874-1947
416 Hodges Warren E ◎ 875-1240
421 Black Rock Variety genl merchandise
422 Paladino John L ◎ 876-3594
424 Schneggenburger Loretta Mrs ◎
425 Salka's Wines & Liquors Inc 875-7570
426★Todaro Vincent ◎ 876-4095
★Clark Pernie K Mrs
428 Szalko Frank P ◎ 876-4763
429 Black Rock Pharmacy addl sp
431 Black Rock Pharmacy 876-3070
443 Tele Foodland 877-1400
FARMER ENDS
452 Trietley Myrna 874-5357
Jansen Christine R Mrs 877-9747
454 Vacant
456 Matesich A
458 Le Martowicz Jo Ann
460★Coburn Clifford
461 Scott Castings Corp nickel castings 876-4930
464 Kruse Judith C Mrs ◎ 876-6718
466 Kubasak Gary M ◎ 875-7463
468 Moskal Louis P ◎ 875-3644
470 Krzyzan Karen
Papke Robt D 876-1927
472 Modern Way Music Co 873-6504
Pasker John W ◎ 873-6504
474 Napora Mabel B Mrs ◎ 875-9422
475 No Return
476 Mc Carthy Eva A Mrs ◎ 873-5978
479 Schork Gary ◎ 876-1635
483 Koprowski Paul P ◎ 874-2327
484 Hayden Dennis M
485 Graefser Edna Mrs
Graefser Barbara Mrs 873-3057
486 Oishei Michl A ◎
487 Galante Helen M Mrs ◎ 877-3327
489 Schisler Wm A ◎ 875-7267
491 Stinson Ruth F Mrs ◎ 873-3731
492 Oishei Mary Mrs ◎ 873-1976
HERTEL AV INTERSECTS
512 Jim's Lotsa Pizza 877-8836
516 Mc Ginnis Thos E
Donahue Maria P
520 U S P O Station B 846-5091
527 Big Jim's TV repr 873-0954
★Bearss Patricia A 876-9616
REAR Lemke Nikolas
528 Menard's Auto Repair 873-6477
529 Bondeur Willard A ◎ 876-5779
531 Hasick Salem ◎ 877-0589
533★Williams Evelyn Mrs
535 Gehm Louis ◎ 873-8950
539 Roach Margt M 877-2904
Stackhouse Elore R Mrs 873-8527
540 Frank's Collision used cars 874-6420
GRACE INTERSECTS
546 A & K Market gro 873-1223
547 Fisher's Tavern
549 Vacant
550 A D M Electrical Inc auto elec component repr 873-7270
Mevissen Michl W ◎ 874-0837
551 Vacant
552 Kushman Metro ◎ 877-0755
Pelczynski Irene Mrs 876-6956
554 Nowak Marjorie Mrs 875-9366
Petrochko Nicholas 875-2783
557 A & J Used Furniture 877-1245
559 Apartments
1 Robinson Norman P 873-5257
2a Borne Edw
2b★Dragonette Jas J
3 Gorton Dawn L
4 Price Loretta
5 Vacant

77

6★Plotar Steven
560 Wojtaszek Clara
Gyorffy Genevieve T Mrs ◎ 876-9785
562 Christy Clara Mrs ◎
Christy Wm
563 Murray Refrigeration & Air Conditioning 876-6817
Kubow Anna Mrs ◎ 876-8747
564 Built-Rite Construction genl bldg contr 877-2058
Koprowski John ◎ 877-2058
565 Kranichfelt Mable ◎ 877-2393
567 Koncsol Alex ◎ 876-2569
568 Nye Kenneth ◎ 873-5715
★Kiener Lawr J
572★Mc Guinnis Thos
574 Joe's Deli 877-9350
575 Serdult G Maria Mrs ◎
GARFIELD ENDS
582 Dauscher Howard W 873-2439
586 United Glass Shop res & commercial glass sls 874-5539
589 County Supply Corp plmb sup & hdw 873-4700
590 Pastor Louis E ◎ 873-9096
Pastor Louis E Jr ◎ 877-7481
591★Mc Namara Maureen G ◎ 873-5445
592 Mihalics John P ◎
594 Mc Ginnis Florence M Mrs 873-7353
Mihalics John P Jr ◎ 877-0968
598 Kovats Eliz C Mrs ◎ 875-6771
599 T Street Auto Service gas sta & auto repr 877-9960
600 Elizabeth's Candies candy mfg & wholesale 875-6771
602 Pecci Sue A Mrs ◎ 876-3436
604★Zaenglein Nancy L 875-3928
★Zaenglein Carol A
608 Toth Anna Mrs 875-2297
★Fortman Ronald F 875-5679
ARTHUR ENDS
650 Campbell's Service gas sta & auto repr 874-5245
REVIEW PL ENDS
660 Hungarian-American Social Club Inc 875-1518
★Dumers Walter
RANO BEGINS
667 A & B Electric Co contrs 873-7153
Alson Alarm fire alarms 873-7153
671 Cook Helen M Mrs ◎ 873-6336
674 Joyes Sales used genl mdse 875-3913
Joyes Clifford F ◎ 875-3913
Smith Arth
675 Binda Martin M ◎ 876-0587
678 Niagara Mohawk Power Corp (Transformer Sta No 25)
679 Szabo Ilona Mrs ◎
683★Molnar Jos L 874-6545
685 Skolimowski Phyllis Mrs ◎
Skolimowski Thos
688 First Assembly Of God Of Riverside 873-2728
689 No Return
PROGRESSIVE AV BEGINS
696 Kerekes Marton Rev 873-6917
700 West Side Hungarian Reformed Church 876-6330
703 City Fire Department Engine Co No 26 877-9336
705 Niemiec Thos E ◎ 874-1823
708 Bert's restr 877-9274
Bertram Boyd W ◎ 877-4505
Peasland Charles
REAR Tyrone Steve
714 M M B Drive In
717 Vacant
720★Dolan Teresa A
721 Window Shop The drapery 873-8544
Hrebik Joseph 873-8544
Weigh Elizabeth Mrs 873-8439
722 Riverside Auto Sales used cars 873-2188
HUNT AV BEGINS
729 Starks Howard R 873-0699
Wagner Frank C 876-6183
Assortment The used furn
733 Colman Anna B ◎ 877-5387
Mills Thos D 876-1460
737 Vincent's Barber Shop 877-8790
Scott Lester G
★Starks Margt A
739 Vitko Robt P
Gerwitz Dorothy Mrs 877-6355
740 B-Kwik Market 877-5483
742 Park Appliance & Furniture Inc 877-4880
744 Vacant
745 Burno Mary E ◎ 877-8323
Guadagno Jos
746 Freedman S H Electric contrs 875-4001
747 Mayer Milton R ◎ 873-1329
Burgstahler Sylvia J Mrs 876-9104
752 Marine Midland Bank-Western 875-9130
754 Vacant
755 Buffalo Industrial Medical Center 875-1514
757 Zavisca Ernest G phys ◎ 876-7778
759 Bichler Robt R ◎ 877-6567
762 Riverside Bazaar variety store 874-1330

77

ONTARIO INTERSECTS
776 Snitzer Brothers True Value Hardware Inc 875-3328
778 Riverside News Stand 876-0388
780 Abraham's Jewelers 873-0734
Vacant
HEWARD AV ENDS

2525 ONE MARINE MIDLAND CENTER TEL. (716) 856-1607 BUFFALO, N.Y. 14203
2525 One Marine Midland Center Buffalo, N.Y. 14203 Tel. (716) 856-6592
Insured or self-funded plans



RAND AV—Contd
57 Berzon Lester ◎ 876-4656
83 Faso Steph S 873-9892
Gentile Michl A ◎ 874-0364
91 Parisi Frank ◎ 875-9414
☆Boccio John A 875-9269
92★Manly James P ◎ 874-0472
Redlo Belle Mrs 877-7436
95 Guyot Geo A ◎
Vacant
Perrigo Joanne E 874-1958
93 Termini Rocco R ◎
97 Vacant
Raskin Eli N ◎ 876-2683
98★Fromen Barbara L 874-5829
100 Mattina Vincent J ◎ 873-1559
EDGE PARK AV INTERSECTS

97

HANDWOOD LA —FROM 157 NOTTINGHAM TER NORTH

ZIP CODE 14216
10 Balcerek Sophie Mrs ◎
21 Graser Harold P ◎ 877-3902
26 Nichols Middle School (Side Ent)

200

HANGE ST —FROM SHIRLEY AV NORTH TO 169 LA SALLE AV

ZIP CODE 14214
LA SALLE AV INTERSECTS

79

RANO ST —FROM 660 TONAWANDA EAST AND NORTH

ZIP CODE 14207
10 Szalay Alex ◎ 876-2709
18 Lesniewski Stanley W ◎ 873-3232
Prisztavok Matyas
22★Goodrich Gail 877-1359
Dudak Raymond 876-9205
24 Mazak Olive Mrs ◎ 876-5035
★Armstrong David
25 Micro Carburetor Inc 876-3117
Hallmark Plastics Inc custom injection molding 875-9133
Truly Magic Products sls & engineering 875-9133
Peninsula Plastics custom injection molding 875-9133
28 Banyi Steph
Matias John ◎ 877-2612
32★Ranstatler Joseph 875-9052
36 Kroptavich Bonnie
Baranyi Anna Mrs 876-9833
★Schrorder David
Schaus Jack B
38 Valint Carol A Mrs 875-5172
42★Booth Leon
Oliver Donald
46 Pordan Julia Mrs 873-3589
★Dahlke Florence Mrs
48 Vacant
★Rose Richd 875-0177
49 Franckowiak Restaurant 875-9280
Mihal Mary J Mrs ◎ 875-9280
52 Indian Village Tavern
Bains John ◎ 875-8207
Rear Vacant
53 Gen-O-Mac mach shop 874-0357
58 Industrial Repair Service 874-1033
63 Lee's J Place 877-9698
★Lee Roy
64 Young James J ◎ 876-0272
68 Cowles Cora A Mrs 875-2539
Mattison Kenneth E
Rear Butkowski Edw G
70 Burai Julia Mrs
Takacs Kakoly
★Powdncark Jeno
★Torres Lewis
74 Vacant
78 Vacant
Vacant
80 Miller Donald
Anderson Rodger 876-8256
★Musilli Leslie Mrs
Heaney Gail 874-3651
84 Michalowski Kath Mrs ◎ 873-1304
★Michalowski Eric 875-3604
87 Vacant
88★Rusch Thos
94 Snyder Wayne
98★Soock Anthony
★Richards M
Jarzyniecki Sylvester
★Carr E
★Spina J
112 Carlson Charles ◎ 876-3577
114 Warner Geo W 877-2287
116 Bavaro Wm
★Saviola
118 Sikorski Frank
Sikorski Robt 876-1647
120 Hartman Stella N Mrs ◎ 876-4054
122 May Thos A ◎
124 Dekany Eliz ◎ 873-2945
126 Hanson Margt ◎
132 Ronan Richd J 873-8597
Rear Pollock John E ◎ 876-9426
134 Morrison Bernice Mrs ◎ 875-3135
Rear★Mc Greth Joseph ◎ 873-7541

136★Rykowski Lillian Mrs
Bonner Susan 873-0470
MAYER AV ENDS
ALBERT AV ENDS
175 Chase Bag Co 876-2200
RIVERSIDE AV ENDS
247 Vulcan Steam Forging Co heat treating 875-3680
CROWLEY AV ENDS
254 Guardian Precision Industries Inc 874-3490
O'Keefe Fire Protection 668-8166
Enterprise Folding Box Co mfrs 876-6421

103

RAPIN PL —FROM 441 WALDEN AV NORTH

ZIP CODE 14211
2 Rapin Fuel Co 893-8587
4 Dobkin W W Co (Whse)
19 Dobucki Richd J ◎ 894-3964
21 Pijanowski Leonard S ◎ 896-4096
☆Pisanowski Jack
23 Kaminski Irene J Mrs ◎ 893-3879
24 Baren Seymour mach repr & vending 894-8787
33 Di Pirro Pasquale ◎ 894-3004
Guyette Florence Mrs
35 Gaczewski Casimer H ◎ 895-4282
39 Barylski Richd S ◎ 895-8963
43 Doroctak Edmund A ◎ 893-9322
47 Lis Prakseda Mrs ◎ 895-0576
49 Lewandowski Chester T ◎
53 Welka Leonard J ◎ 894-1617
57 Miller Burl B ◎ 893-5039
Miller Ronald
63 Little Eliz B Mrs ◎ 893-0201
64 Mercury Radio & Battery Corp 896-5253
67★Block R J ◎ 892-7980
71 Weisbeck Norma Mrs ◎ 895-4967
75 Wrobel Mary Mrs ◎ 892-2724
77★Applewhite Edw ◎ 842-3562
81 Vacant
85 Coleman Gladys Mrs ◎
87 No Return
90-96 Direct Wallpaper Sales whol wall 896-8800
95 Dobkin W W Co Inc whol dist prod & indus mtls 895-1400
Pusco Products carpet installation 895-8802
102 Kendall Refining Co 892-0640
HAZEL PL BEGINS
149 Lusiak Danl J ◎
151 Strzelczyk Peter P ◎ 895-1080
153 Zima Matthew ◎ 892-9787
Flesher Kaye 892-9811
155 Gayette Armand J Jr 891-8720
Vacant
157 Pinkowski Thos A ◎
161 Steiger Henry M ◎ 895-7480
Schaefer Mabel Mrs 895-4286
165 Kieser Lenige Mrs ◎ 892-7591
DOAT INTERSECTS
213★Drake Martha
215★Wright Ella
219 Schmidt Fredinand C ◎ 894-4865
Vacant
221★Antweiler Agnes 845-1960
227 Herbold Printing Co 896-5920
229 Borowski Mathew F 892-2838
GENESEE INTERSECTS

106

RAWLINS ST —FROM 134 DOAT NORTH

ZIP CODE 14211
5★Fairchild Kenneth ◎
★Williams R D
11 Gnacinski Conrad B ◎ 895-8431
14 Mauer Gertrude A ◎ 893-5920
17 Ihrig Charles I & Sons Inc moving 893-2807
Murray Irene M Mrs 896-8254
18 Nestorowich Walter S ◎ 895-5965
Sendor Adam L 893-3051
21 Neal Robt H ◎ 895-9072
22 Klaus Edw J ◎ 893-0028
Mellott Eug A 893-2591
23 Kirsch Hazel L Mrs ◎ 895-3300
D'Amico Mary Mrs 897-0944
Fitch Charles E 895-3300
24★Hill James
27 Vacant
Leahy Geo K 895-2772
28 Piszek Leo ◎ 894-6709
Vacant
30★Schubauer Doris
★Champagne Alfreda 895-6436
31 Yammarino Joseph A
33 Lutomski Alice M Mrs ◎ 893-3984
34 Rein Elmer W ◎ 896-4278
37 Mahoney Mary A Mrs ◎ 895-3322
Rear Summers Ida C 895-4317
38 No Return
40 Porter Leon D ◎ 897-0541
41★East Shirley A
No Return
42 Stoltman David B 894-5040
Trzaska Carl G ◎ 897-2260
45 Don's Delivery moving 896-3040
Neal Donald E ◎ 896-3040
46 Grupp Loretta Mrs ◎ 895-2072
47 Calcatera Saml ◎ 894-5865
48 Sulwikowski Lawrence E ◎ 892-5320
Kubiak Veronica M Mrs 892-9813
51 Vacant
Turner John E ◎ 893-7743
53 Morse Margt M Mrs ◎
GENESEE INTERSECTS

50

READING ST —FROM 133 HOPKINS EAST TO 2119 SOUTH PARK AV

ZIP CODE 14220
77 Warren's Electric ind & coml constn 826-2126
157 Grove Roofing Co Inc gravel roofing 824-6036
158 Stony Point Distributors Inc beer & ale distrs 823-7798
176 Hamberger & Co Inc htg & ventilating 825-8220
179 Kirkholder & Rausch Co Inc paper supplies 824-8582
184 Buffalo Carbonic Inc 825-5222
192 Murphy Paper Co Inc (Addn Space)
195 Murphy Paper Co Inc whol paper dlr distributers 825-5200
208 Buffalo Builders Supply Co (Whse)
210 Reichlin
Dejac
211 Buffalo Builders Supply Co Inc 823-1575

58

RED JACKET PKWY —FROM MC CLELLAN CIR NORTHEAST TO 643 ABBOTT RD

ZIP CODE 14220
15 Gould Geo A ◎ 824-9389
16 Pugh Edw N ◎ 823-3773
17 Byrnes Patk J 825-7479
Mc Girr Raymond ◎ 825-4685
19 Gasuik Edw S ◎ 824-7693
20 Hubbard Wm S ◎ 823-1936
23 Zimmer Wm F ◎ 822-1907
24 Barnett Emily T Mrs ◎ 825-7621
★Tomljenovich Rose Mrs 822-1782
Walters Helen A 823-7461
27 Kieffer Francis H 822-2252
Primosch Victoria Mrs
28 Cawley David G ◎
Mc Carthy Patricia M 822-9622
31 Mungovan Thos J Jr ◎ 823-7975
32 Robertson Lorne F ◎ 822-0040
36 Whelan Richd J ◎ 825-4258
38★Kukavica James
OAKHURST AV BEGINS
39 Karyczak Walter ◎ 824-6095
40★Campbell Linda Mrs ◎ 827-9074
41 Savage Paul ◎ 824-4915
★Russell Donna
43★Ahmed Saad
Spink Walter L ◎ 824-7203
44 Boggs Jack F ◎ 825-2908
47 Lewandowski Gerald P ◎ 824-7178
48 Robinson John R ◎ 826-5190
50 Beers Alice J Mrs ◎ 824-0622
51 Groth Robt 822-2815
Ross Norman W 824-4405
52 Kline Ervin L ◎ 824-1503
54 Deupher Donald ◎
55 Vacant
★Matuszak Patricia
59 Miller Raymond J ◎ 825-7141
60 Erdolino Leona R Mrs 825-8433
Macy Mary Ann 822-1790
63 Davis Grace
67 Kos Margt M 823-9418
Kammerer Wm J ◎ 823-8249
69★Vsiak Richd S
★Mc Rae Geo
71 Klemp Larry E ◎
Hassar Eliz Mrs
73 Lomas Mary V Mrs ◎ 823-7697
★Hogan Thomas 829-1129
79 Galvin John J ◎ 822-3813
Vacant
81★Gangloff Eugene J
★Coyne Michl J
85 Just Rose M Mrs ◎ 826-5087
★Adrian Christine
88 Mount Mercy Academy 825-8796
89 Armstrong Agatha Mrs ◎ 823-3019
93 Wright Lawrence M ◎
97 Vacant
101 Paszkiewicz Ronald ◎ 823-5679
107 Czechowski Henry W ◎ 824-0488
Stacey Johanna Mrs 822-7879
110 Trocaire College 826-1200
Trocaire College Library & Learning Resource Cntr 826-1200
ABBOTT RD INTERSECTS

2

RED JACKET ST —FROM 610 SOUTH PARK AV NORTH

ZIP CODE 14210
9 No Return
15 Zdon Ann M Mrs ◎ 854-8606
Overheiser Albert
18 Dzidic Katie Mrs ◎
FULTON INTERSECTS
46★Caldarelli John
Vacant
47 Smardz Joseph W ◎ 849-0877
48★Rodgers Angel
49 Vacant
50 Hillyard Ronald J ◎ 855-0030
51 Andrusz Rose Mrs ◎ 854-2214
52★Baco Lillian Mrs
Rear★Wilbur Earl
53 Vacant
54 Ryszka Thaddeus F ◎ 856-5584
55 Vacant
Rear Vacant
PERRY INTERSECTS
83★Synkowski Robt
84 Wojcik Judy Mrs

115

REDMOND AV —FROM 555 ST LAWRENCE AV NORTH

ZIP CODE 14216
14★Golubski Virginia 873-5584
★Rice Diane ◎ 877-1370
15★Napora James R
Sterlace Barthalomew T ◎ 876-6961
18★Webber Shirley
★Pocobello Rose M 873-6195
19 Barrett Bernice E Mrs 876-3017
☆Czarnecki Paul
22 Cain Paul A ◎ 875-6955
23 Guzzetta Jennie Mrs ◎ 876-7595
★Brennan Howard
26 Poutie Lilly M Mrs
La Russa Felicia F Mrs ◎ 875-6772
27★Lieppert Martha ◎ 875-2152
Eisenhardt Susan
31 Rohe Ethel B Mrs 873-4417
Griffiths Clayton 874-5242
32★Kujawa Judy
★Curcio Bruce ◎
36 Odea Moira A 875-3909
Hazen David J 875-6984
37 Peterson 875-2971
★Graczyk M
41 Bradley Norman E ◎ 873-7800
Corson Seward L 876-0820
42 No Return
Minier Jeff K 874-6064
46★Wood Wayne E 875-1657
★Fetta Wm
47★Mc Cann Maryellen 874-5073
★Orlando Sandra A
51★Neiderhauser Gail 874-1316
★Coates Thos H ◎ 875-4882
52★Wolbert Donald H Jr 875-8977
★Zaccarria Christopher 877-0316
57 Gil Valerio R ◎ 874-4787
Austin Marlene M Mrs 875-8829
58 Cina Saml M ◎ 876-1938
61 Kreutter Leo J ◎ 873-1941
Travis Olive E 875-7306
64 Miller Riwin 875-3837
Mangano Josephine Mrs ◎ 876-7092
67 Audze Janis ◎ 877-5288
Kurzdorfer Dolores F 873-1845
68 Strika Sam ◎ 873-7413
★Rusinek Gwindon
72★Grincajer Hersz
★Mongavero John C ◎
73 Brown Stella P ◎ 877-7336
Troyer Susie S 874-0247
KENMORE AV INTERSECTS

30

REED ST —FROM 864 BROADWAY NORTH

ZIP CODE 14212
16 Sattles L
Vacant
Lee Dexter
Lee Isiac 842-0171
No Return
18 Klawitter Clara B Mrs ◎ 852-7328
23 Borawski Edw L ◎
24 Stewart Eliz Mrs ◎ 852-3728
★Brown Joseph Jr 855-1534
26 Hampton Mark 852-8607
Vacant
27 Barnes Robt Jr ◎ 856-8921
31 Wawrowicz Louise K Mrs ◎ 852-8001
32 Knights Maureen M 855-0005
Baker Kathy 842-0925
Fields Willie ◎ 855-0558
33★Owens Diane
★White Jerry 855-2249
34★Jones Gwendolyn W
36 Monpere Charles ◎ 852-7107
37 Lynch Royal R
38 Jones Lemon
39 Vacant
40 Miller Eddie ◎
Bronson Rebbecca
41★Szymecki F ◎
No Return
47 Vacant
48 Collins Nelson ◎ 856-5706
Vacant
49 Holland Doris
50★Lee Vern
51 Jones R
52 Collins Gene 855-3717
Vacant

JOHN H. BLACK COMPANY
FACE BRICK
Tel. (716) 649-8050
314 Buffalo Street
Hamburg, N.Y. 14075

Courier EXPRESS
The Paper of the 80's
WANT AD RESULTS? CALL
847 • 5550

TIOGA ST—Contd
Molnar Alex 875-7111
26 Mc Donough Marie C Mrs ◎ 877-8980
27 Long Leonard L ◎ 873-6489
30 Roche Jos W 876-9718
Hughes Lillian M Mrs ◎ 875-5129
32 Moribella John ◎ 876-4961
33 Cierlicki Stanley S ◎ 877-4041
34 No Return
37 Faber Barbara Mrs ◎
Skelton Judy
Vacant
38 Alaimo Carmello C
41 Manganello Charles R ◎ 876-3367
Underwood Denise Mrs
42 Cloudsley Verena Mrs ◎ 876-2781
44 Kaczmarek Edw ◎ 876-1379
47★Goings Harold
Zientek Sophie R Mrs ◎ 876-0883
48 Gallo Anthony P ◎ 873-9656
49 Ables Lee J 875-4924
Mardigian Rose Mrs ◎ 873-9021
52 Tolley John E ◎ 876-4145
53 Balser Belle R Mrs ◎ 873-0379
★Vasiliadis Anthony 877-6664
54 Severson Ralph C ◎ 875-1370
55 Zumchak Eug M ◎ 873-5306
Foley Wm T
58★Tagliarino David ◎ 876-3295
59 Pandolfi Pasquale A ◎ 876-1822
Romalino Vito
62 Blasik John F ◎ 877-8203
63 Mc Crone Wm P ◎ 877-0275
64 Ferguson Cecile A Mrs ◎ 873-6536
65 Domarecki Edw A ◎ 876-4251
★Calandra Dolores Mrs
68★O'Donnell Mark
Guido Gregory J ◎ 875-4115
Rear★Naugle Brenda F 876-3834
69★Accurso Anthony 876-2752
Telesco James A ◎ 875-0269
71★Caci Josephine Mrs 874-4631
72 Vacant
75 Masuraca John ◎ 874-1320
Lo Destro Lucien
76 Barker Anthony A ◎ 873-1201
78 Amrhein Franklin J ◎ 875-3798
79★Robida Geary A 874-6180
Singleton Joseph T ◎
83 Ventura Frank R ◎ 875-6382
O'Donnell Mary M
85★Scinta Joseph
DELAWARE AV INTERSECTS

98
TITUS AV —FROM 1406 BROADWAY NORTH (NOT OPEN ACROSS CONRAIL)

ZIP CODE 14212
14 Szary Anna J Mrs ◎ 893-8027
★Berzezinski Nancy
15 Vacant
Stypa Alex J ◎ 894-1130
16★Wrona Matthew S 895-5712
Rykowski Leon ◎ 895-2574
★Miesourcz Sophie R Mrs 895-2574
17 Ziemczonek Anthony 893-2107
Pleban Frances Mrs
19 Wiatrowski Steven J ◎ 892-3624
Baran Albert J 894-1408
21 Clark Marlene Mrs
Vacant
22 Kane Stanley J ◎ 896-3591
23★Strychalski Geo B Jr ◎ 897-0187
24 Czechowski Richd C ◎ 894-6640
Vacant
28 De Prince June 897-2086
Scharmach Edwin F 892-6567
29 Kalinowska Helen E Mrs 895-3881
★Stuart Donald
31 Wojtulski Stella A Mrs 897-2647
Vacant
32 Zelma Eug S ◎ 895-5835
34 Nowak Stanley J ◎ 897-0577
Lipa David 897-2202
35 Konwinski Louis A ◎ 896-2653
Chmielewski Chester A 894-1160
38 Zackiewicz Stanley J ◎ 894-4561
Zackiewicz Lorraine A 893-1019
39★Gabryszak Maryann ◎
41 Jarnot John H ◎ 894-7155
42 Rzeszot Phyllis J Mrs ◎ 894-2984
Wojciechowski Laura M Mrs 892-8138
45 Wilczewski Magdalene Mrs ◎ 894-8767
Ratajczak John 896-2772
46 Rusinski Florence P Mrs ◎ 894-4571
Serowski Alex B ◎ 893-2871
47 Vacant
Wunk Henry ◎
49★Dudziak Frances Mrs ◎ 895-9421
★Krajewski Linda M
50 Stachowski Florence A Mrs ◎ 894-1514
Swierski Kathleen Mrs 895-0641
53 Mocny Mary Mrs ◎ 893-7594
54 Bartczak Chester ◎ 892-9600
Dussault Thos
55 Jaskula Joseph R ◎ 896-3083
59 Stamates Thomas J 893-0152
Biela Anna Mrs ◎
Biela Edw 896-2585
60 Saint Joachim's Roman Catholic Church 893-0602
Saint Joachim's Rectory 893-0602
Frysiak Chester Rev 893-0602
62 Saint Joachim's Convent 893-4300
63 No Return
Studt Res
EMPIRE INTERSECTS
85 Karalus Rose Mrs ◎ 895-3471
86★Grabner Ruth A
Budzinski Al
87 Tobolski Sabina S Mrs ◎ 894-8670
Wagner Sophie Mrs 892-8036
88 Weiss Ronald J 892-6635
★Szymanski Arth
89 Kubiak John J ◎ 892-2319
90 Plewinski Alex P ◎ 895-7710
91★Pudlewski Barbara
Acker Mary 897-0885
93 Szydlowski Frank ◎ 892-4559
Nowaczyk Monica 892-4405
94 Bieniecki Frank T ◎ 892-5975
Walker Dorothy I 897-2050
Vacant
95 Szulist Richd J ◎ 895-9845
99★Gervase James 896-5434
Salva Clara Mrs ◎ 894-3882
Kubiak Kenneth
103 Ignatowski Victoria S Mrs ◎ 895-5753
Ignatowski Julius ◎
105 Jegierski Robt J 895-6680
Showalter
106 Vacant
Syzdek Mary D Mrs 895-8748
107 Zona Claudia 896-6651
110 Szafranski Dorothy T Mrs ◎ 896-3688
112 Glinski Virginia Mrs ◎ 894-2222
No Return
114 Zygnatur Walter Jr 895-7095
Golinski Sophie Mrs 895-0600
115 Rzeszot Helen Mrs 894-3282
★Wozniak Stanley
118 Nitkowski Pearl Mrs ◎ 893-8372
★Pastwick Florence
119 Ziemba Adam J ◎ 891-4804
120 Reich Charles W 895-0106
Golebiewski Stanley A 891-5660
★Pecherzewski Jean
121 Vacant
★Marcucci Joan
123 Ciurzenski Steph 896-5877
Ciurzenski Stanley J 895-3794
125 Rutkowski Chester F ◎ 893-6560
127 Krawczyk Richd L

100
CONRAIL CROSSES (NO CROSSING)
ZIP CODE 14211
145 Unger Maurice
155 Kazukiewicz Dorothy Mrs ◎ 894-0057
156 Mazur Stanley ◎ 894-6207
Mazurkiewicz John A 892-7654
158 Vacant
★Sodaro Debra
159 Lewandowski Steph A ◎
161★Rara Michl E
★Redlein Warren
162 Bernys Joseph J ◎ 893-5418
Vacant
164★Kwiatek Gertrude A 891-9349
Matuszewski Chester
165 Olewniczak Arth N Jr ◎
167 Golas Frank A ◎ 895-2985
168 Vacant
169 No Return
Vacant
170 Mondrala Bronislaus T ◎ 892-4573
173 Ziemczonek Anthony ◎
★Montrala Eliz A
174 Augustyn Stanley 892-7695
Topor Joseph S Jr ◎ 892-3146
175 Jaskier Angelene Mrs ◎ 895-7290
★Marlowe Eliz
176 Pawlewski Wm ◎
No Return
179 Gredzicki Irene Mrs ◎ 896-3642
Kwapich Alf F 892-6309
181 Shriver Henry ◎
182 Bogucki Helen Mrs ◎ 893-3330
Bogucki John A 891-4593
185 Price Joseph H ◎ 893-8470
Rear Swiatek Alice R 893-4160
186 Stepnik Danl R ◎ 896-5219
188 Manley Frances A Mrs ◎
Stefanski Helen Mrs
195 Modrzynski John A ◎ 894-8952
197 Polanowski Joseph J ◎
198 Nicponski Henry W ◎ 895-5938
199 Peters Alfred J ◎ 894-7984
200 Krzeszewski Harry S ◎ 896-1352
201 Bogdan Edw C ◎ 893-4715
202 Hardin Michl
Vacant
203 Vacant
204 Niedzielski Casimer ◎ 894-6546
205 Vacant (2 Fam Hse)
206 No Return
207 Trybuszewski Joseph F Jr ◎ 894-2182
Geblein Frank ◎ 893-6270
208 Wisniewski Stephania C Mrs ◎ 893-8793
Poniatyszyn Jennie Mrs 894-4186
209 Brzoska Leo L ◎ 892-3042
No Return
211★Wellman Cheryl 894-9756
★Kowalski Sue
212 Bronowski Joseph ◎ 893-8625
213 Marchewka Mark L
Vacant
216 Czarnecki Clara D Mrs ◎ 892-3639
Haak Ronald 892-8625
218 Domino Edwin D ◎ 895-5043
221 Bojaron Feliks ◎ 897-0065
222 Schuster Willy 893-2278
★Donahue Kenneth
Zabinski John A ◎ 892-6658
223 Mundt Leo J 895-8696
Budniewski Gary L ◎ 897-1460
224★Kendzierski Paul
Dolka Susan R Mrs ◎ 893-9538
226★Wrotecki Eug
Wrotecki Frank A ◎ 895-2317
228★Russ James
235 Fialkiewicz Victoria M Mrs 894-6671
Michalek Frances T ◎ 895-6870
237★Urban Fred S 896-5490
Urban Florence Mrs 892-3476
239 Oliver John W ◎
SYCAMORE INTERSECTS

107
TOLEDO PL —FROM 1420 KENMORE AV SOUTH TO DEAD END

ZIP CODE 14216
5 Moore Sharon Mrs
9 Biniasz Steph F ◎ 875-1333
11 Vacant
13★Toughey Shaun 875-7571
16 Vacant
Lewandowski Rosemarie A 876-6937
20 Vogel James R ◎
22★Powers Charles ◎
★Bowers Stephanie Mrs

95
TONAWANDA ST —FROM 1591 NIAGARA NORTH

ZIP CODE 14207
18 Szczepanski Donald J ◎ 876-1762
Fishburn Thos G 875-8602
20 Don's Auto Repair
WEST AV ENDS
32 Bobek's Grill 877-9105
Bobek Alice Mrs ◎
57 Fedders Automotive Components Co Inc air condtng sups 877-8000
62 Fedders Corp (Whse)
75 Pratt & Lambert Inc paint mfrs 873-6000
111 Plywood Plastics Inc 875-0800
WATTS ST BEGINS
135 G & R Machinery (Addn Space)
189 Miner W H Inc sup 873-0300
Pratt & Letchworth steel castings 873-0300
MEEGAN PLAZA BEGINS
226 Bobek's Wally Inn restr 877-9841
Bobek Walter R ◎ 873-2810
AMHERST INTERSECTS
CONRAIL OVERPASS

91
CONRAIL OVERPASS
THOMPSON BEGINS (STEPS)
275 Wise Mae ◎ 874-4961
290 Vacant
Young Michl F ◎ 877-4455
GORTON BEGINS
300 Vacant
302 Triangle Restaurant 874-0515
HAMILTON ENDS
328 Ganger Richd 873-4705
332 Milovich Michl ◎ 875-2353
336★Hulhanek Eliz Mrs
★Velado Anthony ◎
340★Hapka R 877-5180
342 Logel Florence L Mrs ◎ 873-7286
344 Simmons Wilma I Mrs ◎ 876-7066
354 Vacant
358 Chitester Teresa K Mrs ◎
Vacant
362 Bonar Thaddeus J 875-5426
Rear Pasieka Anna Mrs ◎ 875-1380
AUSTIN ST INTERSECTS

79
392★Ackley James
★Lee Laura
394★Cumbo Saml 875-4336
★Huczel James
396 Braymiller Ruth E Mrs ◎
398 Clark Edith C Mrs ◎ 873-9234
400 Miller Violet E ◎ 875-6811
404 Stock Cath Mrs ◎ 876-6343
Rowley Clifton 873-2022
406★Saltz Clark 875-6573
410 Szalko John J Jr ◎ 876-0708
Szalko Helen A
414 Hylkema Agnes M Mrs ◎ 874-1947
416 Hodges Warren E ◎ 875-1240
421 Vacant
422 Paladino John L ◎ 876-3594
Rear Vacant
424 Schneggenburger Loretta Mrs
425 Palka's Wines & Liquors Inc 875-7570
426 Hellmig Florence M Mrs ◎ 876-4095
Vacant
428 Szalko Frank P ◎ 876-4763
429 Black Rock Pharm (Addn Space)
431 Black Rock Pharmacy 876-3070
443 Tele-Foods I G A Inc 877-1400
FARMER ENDS
452 Myers Mary M Mrs 874-4227
Boyd Eliz Mrs 873-5036
454 Bucholtz Andrew L ◎
456 Canino Sarah M Mrs ◎ 877-1381
458★Tuppen Charles
★Shaw Maureen
460 Mc Carthy Betty Mrs
461 Scott Castings Corp monel & nickel castings 876-4930
464 Kruse Fredk D ◎
466★Kubasak Fred J 875-7463
468 Wiltse Mary J ◎
Moskal Louis P ◎
470 Moore Robt 876-4989
★Sciascia Gloria
472 Modern Way Music Co
Pasker John W ◎ 873-6504
Rear★Meighan Joseph
474 Napora Mabel B Mrs ◎ 875-9422
476 Mc Carthy Eva A Mrs ◎ 873-5978
Rear Vacant
479★Schork Gary ◎ 876-6635
Ayers Danl 877-1420
483 Koprowski Phillip P ◎ 874-2327
484★Fry Laura Mrs 877-5039
★Holloman Carol
485 Vacant
486 Oishei Joseph F ◎ 873-1976
487 Galante Helen M Mrs ◎ 877-3327
489 Schisler Wm A ◎
491 Stinson Ruth F Mrs ◎ 873-3731
492★Oishii Joseph ◎ 873-1976
HERTEL AV INTERSECTS
512 Korner Tavern 877-9725
★Zal Cath M
516★Breed Marjorie Mrs
Hollub Rose ◎ 875-5083
520 U S P O Station B 846-5091
527 Jim's Radio & T V Service 873-0477
Archibald James E ◎
★Plytizwski Harold 877-0837
Rear★Lemke Nikolas
528 Paris Cleaners b 873-0817
529 Bondeur Willard A ◎ 876-5779
531 Haeick Theresa Mrs ◎ 877-0589
533 Giroux Joseph 873-6125
Vacant
535★Gehm Louis ◎
539 Hedley Furniture Co 875-6429
★Yonta Frank 873-6470
Vacant
540 Haentges Garage 877-9288
GRACE INTERSECTS
546 A & K Market gro 873-1223
547 Fisher's Tavern 877-9247
549 Vacant
550 A & J Used Furniture 877-9138
★Fye James ◎ 875-9230
551 Jayne School Of Dance 876-7160
552 Kushman Metro ◎ 877-0755
554★Nowak Margt Mrs 875-9366
Patcher Geo C 875-2783
Pachter Geo C ◎ 875-2783
555 Vacant
557 Vacant
559★Krause Sharon Mrs
Vacant
★Diamond C
Vacant
560 Wogtaszek Clara
Gyorffy Louis ◎ 876-9785
562★Christy Clara Mrs
Vacant
563 Murray Refrigeration & Air Conditioning 876-6817
Kubow Steph ◎ 876-8747
564 Built-Rite Construction genl bldg contr 877-2058
Koprowski John carp ◎ 877-2058
565 Kranichfelt Mabel Mrs ◎ 877-2393
567 Koncsol Alex ◎ 876-2569
568 Nye Ellwood H ◎ 873-5715
572★Jablonski Stanley
★Conrad Roberta Mrs
574 Joe's Deli 877-9853
575 Serdult Maria Mrs ◎
GARFIELD ENDS
582 Vacant
Gancasz Louis ◎ 874-2670
586 Motorcycle Rep Shop
589 County Supply Corp bldg 873-4700
590 Pastor Louis E ◎ 873-9096
Pastor Louis E Jr ◎ 877-7481
591 O'Connor Eileen A Mrs ◎ 876-0954
592 Mihalics John P ◎ 876-4275
594 Mc Ginnis Florence M Mrs 873-7353
Mihalics John P Jr 877-0968
598 Kovats Eliz C Mrs ◎ 875-6771
599 Texaco Service Station 877-9674
600 Herbold Hilda 874-6312
602 Pecci Sue A Mrs ◎ 876-3436
604★Horan Anita Mrs
★Ziewtek Diane Mrs
608★Mc Dermott R
★Cooke Earl
ARTHUR ENDS
650 Allan's Petro 877-9587
657 De Grasse Realty 875-7300
REVIEW PL ENDS
660 Hungarian-American Social Club Inc 877-9771
Czeder John
RANO BEGINS

Who's Who and Where?
Such questions can only be answered by the Directory and that is where people look when they want to buy.
Are you properly displayed therein to get the business?

TONAWANDA ST 1980

Jenss
WILLIAMSVILLE, N.Y., EASTERN HILLS MALL 837-1500
AMHERST, N.Y. BOULEVARD MALL 837-1100
NIAGARA FALLS, N.Y., MAIN ST. AT DIVISION ST.' 297-7100
MIL-PINE PLAZA 297-7900
SUMMIT PARK MALL 297-7400

TONAWANDA ST—Contd

667 A & B Electric Co contrs 873-7153
Alson Alarm 873-7153
Rear Rowell P 874-1090
671 Cook Helen M Mrs ◎ 873-6336
674 Vacant
Joyes Clifford F ◎ 875-3913
★Picketts David 876-7766
675 Sorochak John ◎ 875-7315
678 Niagara Mohawk Power Corp (Transformer Sta)
679 Szabo Helen Mrs ◎
683 No Return
685 Skolimowski Phyllis Mrs ◎
Skolimowski Thos
688 First Assembly Of God Of Riverside 873-2728
689★Hicks John T ◎ 877-7470
Vacant
PROGRESSIVE AV BEGINS
696 Kerekes Marton Rev 873-6917
700 West Side Hungarian Reformed Ch
703 City Fire Department Engine Co No 26 877-9336
705★Word Eug
Shiver Clifford D
708 Toth's Grill restr 877-9274
Dauscher Howard W 873-2439
★Eickmeyer Esther Mrs 875-6220
Rear★Hescott Charles W ◎
714 M M B-W Drive In
717 Squirrel Social Club Inc 877-9473
720 Vacant
★Roth Michl 876-0773
★Schisler Robt 876-7169
★Colin Mary Mrs
721 Vacant
Weigh Elizabeth Mrs ◎ 873-8439
722 Riverside Motor Sales used cars 873-2188
HUNT AV BEGINS
729 Starks Howard R 873-0699
H & B Used Furniture 876-1818
Starks Robt N
733 Colman Anna B ◎ 877-5387
★Coleman Caroline Mrs 877-5789
737 Vincent's Barber Shop 877-8790
Scott Lester 875-7162
Bergston Harry O
739★Falise Claudia Mrs 875-9540
★Gerwitz Dorothy Mrs 877-6355
740 B Kwik Market 877-5483
742 Vacant
744 Vacant
745 Burno Norman Jr ◎ 877-8323
Dever Sharon E 874-1926
746 Freedman S H Electric contrs 875-4001
747 Mayer Milton R ◎ 873-1329
★Burgstahler Geo 876-9104
752 Marine Midland Bank-Western 875-9130
754 Casel Home Funrishings Inc retail sls 874-2150
755 Buffalo Industrial Medical Center 875-1514
Amdur Marvin L phys
Caputi Robt A phys
Graff Harold L phys
Strachan John M phys
757 Zavisca Ernest G phys ◎ 876-7778
759 Bichler Robt R ◎ 877-6567

77

ONTARIO INTERSECTS
776 Snitzer Bros True Value Hardware Inc 875-3328
778 Riverside News Stand 877-9715
780 Rote Jewelers 873-1127
Vacant
HEWARD AV ENDS
783 Riverside Men's Shop clo 875-8400
787 Buffalo & Erie County Pub Library (Riverside Br) 875-0562
788 Manufacturers & Traders Trust Co (Riverside Ofc) 873-6300
791 Josette's Beauty By Budget 875-7541
795 Vacant
Vacant
796 Master Hatters & Cleaners
Fabroson Stamps stamp & coins 874-5782
Fabroson Stamp (addl sp)
798 Vacant
Squeeze In Shop repr 877-2224
Wargula John A 876-3305
800 Schafer Albert M 877-4138
Merlino Jim Home Made Chocolates candy sls 874-0524
801 Brooks Discount Center 877-9565
803 Tom's Texas Red Hots restr 877-8991
805 Gilbraith Cloey E Mrs 875-6264
PRAIRIE AV BEGINS
809★Smith Charles
★Wooster Leona Mrs 873-1332
811 Catholic Charities (Ofc)
United Auto Workers Local 846 A F L-C I O 876-1016
Rear Wooster Leona J Mrs ◎ 873-1332
Rear★Smith D
814 Off Track Betting
815 Fay's Prescription Pharmacy 875-1090
818 Vacant
Bielefeld Marilyn M Mrs
Pender V
819 Little Wash Basket lndry 876-1740
★Pandolfi Laurie B
Rear★Wheeler Judith A
820 Riverside Athletic Club
823 Riverside Shoe Store 873-9249
824 Vacant
825 Fischman Ben C dentist 875-1532
Ho Ho Ceramics 877-7805
Metz Emily
826 Liberty Shoe Stores Inc 873-0093
827 Riverside Furniture 875-2267
832 Norban's Self Serv Dept Stores clo 877-2281
Vacant
833 Riverside Variety 875-8710
U S P O Sub Sta No 23
Webster Donald C
Vacant
★Heaton Frank
835 Printery The prntg 874-5858
837★Bodkin Barbara A
No Return
Rear Silverberg Donald M lwyr 873-9709
Rear Vacant
BRIGGS AV ENDS
838 Goodwill Industries (Riverside Br) furn store 874-6124
Waldow W Jack dentist 876-1233
Waldow Warren J Jr dentist 876-1233
Mc Lanahan Robt T dentist 876-1233
839 Panty's Flower Shop 875-2866
Rear Panty Tibor J ◎ 875-1196
Rear Barto Isabel Mrs 873-4663
843 Western Auto
★Biefefeld Marilyn
845 Ramona Inn 877-9374
847 Vacant
Rear Vacant
848 Dot Field Office 876-0271
★Mikolajczak Edw
★Schweigert Robt G
849 Vacant
850 Vacant
853 Vacant
Mote Vera J
855 Tony's Pizza & Subs 873-7456
SARATOGA ENDS
858 Manson Judo Club 874-3040
859 Hi-Tone Lounge restr 877-9892
Vacant
860 Frank's Royal Mkt Inc 874-1488
Abitzsch Martin 876-4861
861 L & L Furniture 875-0711
★Karcher Dean A 877-8464
★Herdendorf Daniel M
863 Ivan's Custom Tailoring And Cleaner 875-2725
Vacant
865 C D E Bakery 877-3291
ROYAL AV INTERSECTS
868 Alrue Cleaners 877-3128
Vacant
868½ Tony's Shoe Repair
870 Discount Business Systems 876-3404
★Schultz Raymond
871 Vacant
Rose James
873★Pohesnsek Rose Mrs ◎ 873-6077
875 Riverside Optician 875-1349
877 Poynton Joanna ◎
879 Back To Nature 876-4779
O'Donnell Matilda M Mrs ◎
881 Lanich Clarence L lwyr ◎ 875-8268
884 Sudsy's restr 877-9528
Luippold Norman
890 Vacant
893 H & R Block Inc (Br) 874-4199
★Parker S
★Whitmore J
RIVERSIDE AV INTERSECTS
894 Vacant
River-Ton Furniture Inc 875-7979
896 Stockwell Wm D ◎
897 Lier's Delicatessen 877-9427
901 Lo Secco Joseph A chiropractor 875-9190
902 Northwest Bflo Community Devel Corp-Hope Cntr 876-5200
Bflo Police Dept No 13 Substation 847-2797
903 Waechter Louise ◎
River-Ton Discount Dinette (Addl Sp)
904 Northwest Bflo Community Devel Hope Cntr (addl sp)
905 Daege's Bertha Beauty Shoppe 873-0104
Daege Bertha R Mrs 873-0104
Garigen Agnes G ◎ 875-6774
906 Vacant
907 Lange Aloysius A ◎ 877-6374
908★Bishop Joseph
★Cramer Judith
909 Shi Yu-Chi phys 874-0883
Koon W L 875-2016
911 Davis Funeral Chapel 875-3550
Davis Thos W ◎ 875-3550
912★Kubala Paul J
Hardy
916 Mc Partland Restaurant 877-9634
CROWLEY AV INTERSECTS
927 Manley's Bowling Alley 877-9598
Manley's Restaurant 877-9598
★Gilmour Robt L ◎ 876-9257
933★Schueler Robt G 877-1763
Griffin Raymond E
935 Rimes Jay 876-0597

182

941 Rigler Electronics radio & telev sls 876-8880
Rigler Lajos ◎ 876-6123
Gates Thelma C Mrs 874-6775
★Bowen Josephine M Mrs 870-2443
943 Glennie Mary R Mrs ◎ 875-3432
★Manny David J
★Warne Matthew
945 Biskup Robt L 873-4152
ROSS AV ENDS
955 Riverside Kwik Wash coin laundry 875-7300
De Grasse E John Apartment Rentals real est 875-2259
Mekowski Lenard
Feyes Steven M 875-0657
★Wilson Vaughn P
957★Keech Francis L
De Grasse E John ◎ 875-2259
959 Mc Ginty Florence M Mrs ◎ 873-9539
Mc Ginty Francis D 876-1623
961 Gearhart Dolores M Mrs ◎ 876-0058
965 Barbera Russell J ◎ 875-0859
969 Flora Richd J ◎
973 O'Connor's Restaurant 877-9201
LAIRD AV ENDS
983 Shaggy Dog restr 877-8915
987 Bross Michl ◎ 875-9751
Vacant
995 Barber Donald E 873-2319
999 Vacant
★Kross Robt E 874-3420
Hursel Kathryn M Mrs ◎ 877-1024
Morrison Eliz C Mrs ◎ 877-0924
CHADDUCK AV ENDS
1005 Le'anyka 877-9377
Magyarics Nicholas ◎
1017 Jim's Workclothes And Laundry 877-1043
★Perez Alberto
★Evans J C
Carabello Angela Mrs
1021 Nuchereno's Auto Supplier 873-6967
Rear Finch Louise
ESSER AV BEGINS
1025 Tompkin's Greenery 773-5268
★Korack Martha M
Kraus Walter K 873-5106
★Grunzweig Stephen M
★Lloyd Galan L
1029 Little Girl Blue beauty shop 873-1313
1031 Csendon Stephen ◎
1035 Urban Anna L Mrs ◎ 876-5057
1037 Buckheit Chester J ◎ 877-5209
1041 Burton Wm S ◎ 877-4280
1043 No Return
1049 Trudeau Clifford ◎
1051 De George Joseph F ◎
Dellman James
1053 Mc Donald Bernard J ◎ 876-9766
1055 Honkus Stanley F ◎
1061 Smith Julia Mrs ◎ 875-5292
★Copeland James L
1065 Nuchereno's Liquor Store 873-9181
Nuchereno Michl
1067 Tony's Barber Shop 877-5405
Simmons Helen A Mrs 875-5206
Steinbach Helen F ◎ 877-8857
1069 Farley James J gro ◎ 873-3466
★Smith Evylnn
★O'Heir Geraldine Mrs
ROESCH AV BEGINS
HOTALING DR BEGINS
1083 Nuchereno's Restaurant 873-2233
Nuchereno Louis T
1085 Cerney Frank ◎
Nuchereno Gary 873-7670
1087 Vacant
Vacant
Fletcher
1089 Ressman Albert ◎
1091 Ostachowski Julian ◎ 877-4938
Ostachowski Kathleen 875-1060
1095 Strother Rita J Mrs ◎
1097 Linton Adah E Mrs ◎ 875-8326
1101 Brant Herman L
Robson Helen 873-8639
1109 Hughes Robt J
Szymaszek Anna V Mrs ◎ 876-9308
1111 Melody Cleaners 875-1111
Bowles Paul K ◎ 874-3165
Lee Terrence E
1113 Kenjockety Dewey R ◎ 877-3324
Kenjockety Russell
1115 Cseh Laszlo ◎ 877-2042
La Due Winifred M ◎ 877-6605
1117 Magyarics Erika
Williams Beatrice 874-2328
1125 Magyarics Restr 877-9395
Magyarics Emilia Mrs ◎ 876-3498
1127 Loretta Real Estate 876-5500
Marinelli Robt L lwyr 877-2400
1133 Pizza Bella restr 874-0755
1135★Hariston Marrlyn
VULCAN INTERSECTS

16

TOUSEY ST —FROM 468 BROADWAY NORTH

ZIP CODE 14204

TOWER ST —FROM 188 LANGFIELD DR NORTH

ZIP CODE 14215
1 Dolan Eugenia Mrs
2 Foster Doris
3 Sanders S A 838-1191
4 Swaggard Gloria
5 Conklin Howard 836-0580
6 Simms Alyce
7 Tullis Geraldine
8 Lee Yvonne
9 Yates Veronica 837-0018
10 Bethany Esther
11 Whittington Ola May E
12 Taylor Carolyn
HEMPSTEAD AV INTERSECTS
23 Nixon Sally Mrs
25 Godfrey Everett 838-5561
27 Alexander Joseph
29 Schmigiel Evelyn Mrs
31 Alexander Sandra Mrs
33 Apartments
650 Wirges Milton 836-2859
651 Wagner Edwin R
652 Rook Harold 836-4258
653 Buttera Susan Mrs 838-4186
654 Dorsheimer Lillian Mrs 837-2762
655 Gugino Frank 836-1736
656 Campbell Lubertha
657★Boyd Bernice
658 Stephan Rose C 832-8105
35 Langfield Homes real est 833-0530
37 Kenfield Homes (Mtce Bldg)
39 Kenfield Homes 833-3300
41 Apartments
417 Laituri Mamie Mrs 834-3436
418★Kessler Ellen 838-6350
419 Vernon Steve 836-3221
420 Richardson Walter O 832-3538
421 Szymanski Clara Mrs 833-6337
422 Fassel Marcia Mrs 833-2982
423 Raymond Berndine 837-0175
424 Vacant
425 Mikkola Hanna Mrs 843-9403
43 Davey Norbert W
45★Fulks Millicent
47 Mallory Irene
49 Jackson Rosemary
51 Crean Vera 837-4572
OAKMONT AV INTERSECTS

34

TOWNSEND ST —FROM 814 WILLIAM NORTH

ZIP CODE 14206
12 Jerz Adolph H ◎ 854-5787
15 Ostrowicki Theo J ◎ 852-2032
16 Cwynar Sophie M Mrs ◎ 847-6732
18★Jaskula Steph
Vacant
19 Goho Josephine Mrs 852-6330
Tomera Irene A Mrs 852-7611
Johnson Bruce W
21★Skowron Harriet
Vacant
22 Vacant
Zalieski Eliz Mrs 856-5876
★Dombrowski Phyllis
23 Szymanski Rose M Mrs ◎ 852-5635
★Patterson Ruth Mrs 854-7848
Vacant
25 Swiatek Stephania F Mrs 854-7766
Getz Carol 853-8121
26 Correa Manuel H ◎
28 Pawlowski Edw J ◎ 856-1245
31 Lewandowski Walter F ◎ 852-6985
Pfeiffer Violet E Mrs
★Faryniak Chester
32★Taylor Chas ◎
33 Vacant
34 Machiocki Anna Mrs
Ostrowski Thaddeus S ◎ 852-7822
37★Rodriguez Emilio
★Bell Leastin
38 Stefaniak Kathleen A ◎ 854-5979
★Smith Edw 847-1261
39★Funk Tina Mrs
Vacant
40★Sions Gerald
Strump Micheal 856-9318
43 Zarniak Stanley F
Blas Rose A 853-8850
44 Sypniewski Walter ◎
Sypniewski Bernard
47 Gawrol Irene
★Kowski Cori
Jankowiak Sophia J Mrs 854-5085
48★Szczerbiak Lynn
Denny Barbara A 847-0847
50 Thompson Ruth
Thompson Richd 856-8993
51 Dressel Paul W ◎ 852-0267
Lucke Norbert
52 Vacant
53 Custom Property By Antonina 854-2343
Markut Stanley ◎ 854-2343
55 Podlewski Daniel
★Dale Bruce N 856-7860
56 Tokarski Genevieve Mrs ◎ 852-3794
Ciarkowski Frank
★Buschigala Anna Mrs
57 Hochulski Henry T ◎ 853-7562

625 FARGO BUFFALO, N.Y. 14213
Photographic Services
883-05
Who Sells It?
Is Answere by the Classifie Busines Lists in this Director

TP	Adjoining	Source
✓	✓	R. L. Polk Co.

RANO ST 1975

HANS LUMBER & MILLWORK inc
Get Our Price Before You Buy Anywhere
875-2759
36 GLADSTONE RD., BUFFALO 14207
OFF MILITARY NEAR HERTEL
HANS LUMBER & MILLWORK inc

RAMSDELL AV—Contd
2 Miller Danl 873-6093
3 Larson Walter E 875-2243
4★Bassen Photiadis
156 Clarke Hazel
Reid Aline ◎ 874-0191
157 Apartments
1★Andres Charles 873-7658
2★Morton Gary 874-3449
3★Fortune Kathy
4★Connor Charles
4★Connor Florence
161 Apartments
1 Vacant
2 Blance Mary K Mrs 876-6615
3 Adamaszaki
4 Root Charles 875-0220
162 Cleveland Ella R Mrs ◎ 875-9417
Smith Mary C Mrs 875-8037
166★Bhnes Craig ◎ 877-3539
167 Kasperek Edw J ◎ 875-8903
170 Podsiadly Joseph ◎ 877-7287
171 Micciche Salvatore A ◎ 873-6951
174 Kadow Rose E Mrs ◎ 873-0287
Vejins Julius Rev 873-3797
175 Vacant
Jesanto Felipe G ◎ 874-2463
179 Houlihan Frances I 873-2815
Cangialosi Salvatore 873-2815
180 Lipke Robt W ◎ 873-3566
182 Ransom Fredk A 873-6448
Morlock Jeanette L Mrs ◎ 876-3018
183 Hunter Edmund E ◎ 876-4257
Moyer Isabel A Mrs 875-4930
185 Jud Hedwig Mrs ◎ 873-7864
Rose Eliza C Mrs 873-0191
188 Barry Mary I Mrs ◎ 877-7238
189 Alexander Minnie J Mrs 875-4060
No Return
190 Pattison Howard B ◎ 873-5176
193 Passage Hazel Mrs ◎ 875-3594
★Oberg Dean
194 Marranca Joseph ◎ 874-3076
197 Driscoll Esther Mrs 877-0291
Schoettle Cecelia A Mrs ◎ 876-4597
200 No Return
Franco Michl N ◎ 875-2185
201 Wojtowicz Louis J ◎ 876-2650
★Seltz Ceil
205 Nesaler Regina C Mrs ◎ 875-8620
Mc Pherson Cath L Mrs 873-3972
★Mc Pherson Barbara Linn
207 Chamberlin James H ◎ 876-7189
Miller Evelyn D 875-3651
208 Sullivan James W 873-6054
Zajac Edw Jr 873-7089
211 Vacant
Vacant
232 Bostitch Div Of Textron 874-0353
ELMWOOD AV INTERSECTS
265 Nestor Brothers Inc 874-6414
289 Ace Coffee Service Inc 875-7062
297 Johnson Motor Lines Inc 874-2445
300 D R C Automatic Systems Inc
automatic controls 875-2933
316 Chuck's Auto Service 877-9498
321 H & F Food Products Co Inc 876-4345
Hetty Fair Foods Co importers
876-7455
GROVE INTERSECTS

99
RAND AV —FROM 2151 DELAWARE AV EAST TO EDGE PARK AV

ZIP CODE 14216
17 Maracle Sidney
Neurohr Cecelia E 873-3388
18 Sagar Alan W 872-6057
Kodric Mario F
21★Bartee Steph W
★Piffel Donald
22 Stesel Walter C ◎ 877-7368
25 Naples David M 877-8287
Mancuso Saml
26 Chertoff Florence N Mrs ◎ 873-7029
Schaefer Cath H 877-1913
29 Vacant
30 Kanutsu James elec contr ◎ 876-8686
Manios Emanuel N ◎ 876-1380
33 Funkhouser Edw A
34★Moyer Chester
★Beck Dorothea E Mrs ◎ 877-7602
37 Fish Helen B Mrs ◎ 876-2124
Jefferson Hattie I Mrs 874-0804
38★Abramson Jacob E ◎ 876-0452
No Return
41 Conlin Joseph M ◎ 876-8799
Crage Doris ◎
42 Bergman Bernard ◎ 875-7197
Buttitta Joseph S 873-2512
44 Pusateri Anthony R ◎ 873-5152
★Louchren Ronald B 874-3512
45★La Monte Francis
De Franks Anthony J ◎ 874-6238
47 Bendes Celeste Mrs ◎ 875-4194
Goldstein Joseph ◎ 875-2299
48 Weinstein Rubin 875-9521
Taft Richd 874-0663
★Barr Norma Mrs
51 Doering August R 874-4363
Rasbach Abigail E 877-1636
52 Perlmutter Oscar S ◎ 877-0198
Manly James P 874-0472
55 Steinberg Marvin L ◎ 873-1890
Chodak Gerald W 877-6965
56★Hough Barbara Mrs ◎ 876-6003
Hodas Robt J 875-5041
★Klein Barry
59 Kay Marian Mrs ◎
★Rothschild Arth L 876-6249
60 Charters Brion S 876-1363
Robeck Sanford C 873-1624
Duquin Wm A 874-5279
64 Jager Blair V 873-4032
Presant Allen N ◎ 877-7013
65 Vacanti Vito V ◎ 877-6757
Carrato Michl A ◎ 873-9035
67 Shire Irv Orchestra 877-6556
Shire Irving D ◎ 877-6556
★Dunn Albert
68 Donofrio Vincent A ◎ 874-1332
Federick Carmela Mrs 877-2055
71 Mena Jaber G 873-1023
La Chiusa Anthony ◎ 873-9687
72 Kadish Sanford E ◎ 877-7072
75 Foss Annalouise K ◎ 875-1040
Foss Paul R ◎ 873-9870
76 Gorbaty Maurice ◎ 877-3322
Vacant
80 Mendola Linda J 874-1906
Schiller Belle B Mrs 877-4899
83 Orlin Edw ◎
84 Raines Reuben ◎ 877-4115
87 Berzon Lester J ◎ 876-4656
88 Faso Stephen S 873-9892
Gentile Michl A ◎ 874-0364
91 Boccio John A ◎ 875-9269
Parisi Frank J ◎ 875-9414
92 Doran Fanny Mrs ◎ 875-1612
Redlo Belle Mrs 877-7436
95 Guyot Geo A ◎ 874-2930
Amershadian Peter K 875-2614
96★Tibold Ferenc ◎
97 Dykstra Ralph R 875-2782
Raskin Eli N ◎ 876-2683
98 Mandelbaum Max 876-6502
100 Mattina Vincent J ◎ 873-1559
EDGE PARK AV INTERSECTS

97
RANDWOOD LA —FROM 157 NOTTINGHAM TER NORTH

ZIP CODE 14216
10 Balcerek Bernard ◎ 873-0858
21★Graser Harold P ◎
26 Convent Of Sacred Heart (Side Ent)

200
RANGE ST —FROM SHIRLEY AV NORTH TO 167 LA SALLE AV

LA SALLE AV INTERSECTS
ZIP CODE 14214

79
RANO ST —FROM 661 TONAWANDA EAST AND NORTH

ZIP CODE 14207
10 Szalay Alex ◎ 876-2709
18 Lesniewski Stanley W ◎ 873-3232
Matyas Prisztavok
22 Campbell Gene
Dudak Raymond 876-9205
24 Mazak Olive Mrs ◎ 876-5035
Tanchak Steph 875-8293
25 American Standard Inc (Bond Plant)
hydronics dept 876-1770
28 Banyi Steph 876-5785
Matisz John ◎ 877-2612
32 Matisz John 873-3773
36 Kroptavich Bonnie
Neely Franklin 876-2880
38 Valint Paul F ◎
42 Griffin Thos L
Vacant
46 Pordan Julia Mrs ◎ 873-3589
Vacant
Rear Szajki John
48★Aguilar Rogue
Brokaw Steph 875-6953
49 Franckowiak Restaurant
★Mihal Mary J Mrs ◎
52 Young Helen R Mrs ◎ 875-8207
Rear Vacant
58 American Limousine 874-6489
63 Corky's Tavern restr 877-9348
Wokasien Harold T
64 Young James J ◎ 876-0272
68 Cowles Wilbur J 875-2539
Mattison Kenneth E 873-1565
Rear Butkowski
70 Burai Joseph ◎
★Takacs Karoly
74 Vacant
★Stein Wilbur J ◎
78 Sitarski Mathew ◎
★Mingle John 874-1842
80 Lewis Gary
Fingold Barry
★Strucker Susan
84 Michalowski Kath Mrs ◎ 873-1304
Vacant
87 American Standard Inc (Emp Ofc)
876-1770
88 Kowal Wasyl ◎
94 Snyder Wayne R 876-5530
98 Soock Anthony 876-8849
Dienes
Zoltan
112★Carlson Charles ◎ 876-3577
114★Harris Kenneth 877-0140
Vacant
116 Bavaro Guiseppe ◎ 874-0499
118 Sikorski Frank ◎ 877-8852
Sikorski Robt 876-3081
120 Hartman Thos ◎ 874-2955
122 May Thos ◎ 874-2955
124 Dekany Eliz ◎ 873-2945
126 Hanson Glen W ◎
132 Stanley Garnet E 874-4523
Pollock John ◎ 876-9426
134★Artemyak Philip E 873-9410
Rear Morrison Bernice Mrs ◎
136 Kessler Ralph L 874-1962
Sapuder John J 873-6523
MAYER AV ENDS
ALBERT AV ENDS
175 Chase Bag Co 876-2200
RIVERSIDE AV ENDS
247 Vulcan Steam Forging Co heat
treating 875-2680
CROWLEY AV ENDS
254 Fleetwing Products Ltd 875-9881
Guardian Precision Industries Inc
874-3490
Birge Wallpaper (Whse) 855-4130
Schlegel & Co steel rule die mkr &
cutting 877-2744
Zahm J S Co Inc air tool repairing
873-4081
Enterprise Folding Box Co 876-6421

106
RAPIN PL —FROM 474 WALDEN AV NORTH

ZIP CODE 14211
2 Rapin Fuel Co 893-8587
4 Dobkin W W Co (Whse)
19 Dobucki Richd J ◎ 894-3964
21 Pijanowski Leonard S ◎ 896-4096
23 Kaminski Irene J Mrs ◎ 893-3879
24 Vacant
33 Di Pirro Pasquale ◎ 894-3004
Thompson Pearl L Mrs
35 Gaczewski Casimer H ◎ 895-4282
39 Barylski Richd S ◎ 895-8963
43 Dorociak Edmund A ◎ 893-9322
47 Lis Prakseda Mrs ◎ 895-0576
49 Lewandowski Chester T ◎ 892-6316
53 Welka Leonard J ◎ 894-1617
57 Miller Burl B ◎ 893-5039
Snyder Ernest G 894-8371
59 Vacant
63 Little David M ◎ 893-0201
64 Avro Warehouse Sales Inc automotive
parts whol 893-4601
67 Casper Ruth M Mrs ◎ 893-8343
71 Chodkowski Clara B Mrs ◎ 895-4593
75 Wrobel Stanley ◎ 892-2724
77 Raczyk John F 894-0927
81 May Robt ◎ 895-2630
85★Lopez Higinio ◎ 897-3412
87 Rutkowski Frank E ◎
90-96 Direct Wallpaper Sales whol wall
896-8800
95 Dobkin W W Co whol dist prod &
indus mtls 895-1400
102 Kendall Refining Co 892-0640
HAZEL PL BEGINS
149 Lusiak Danl J ◎ 892-7806
151 Strzelczyk Peter P ◎ 895-1080
153 Zima Matthew ◎ 892-9787
No Return
155 No Return
Murek Wm
157 Cirbus Raymond ◎ 895-2585
161 Steiger Henry M ◎ 895-7480
Schaefer Mabel Mrs 895-4286
165 Kieser Geo G ◎ 892-7591
DOAT INTERSECTS
200 Mohawk Machine Tool Rebuilders Inc
894-8500
213 Kelly Louis J 896-6480
★Brewer Scott
215 Mills Thos 895-1367
219 Schmidt Ferdinand C ◎ 893-5746
Dodson Wm B 893-5746
221 Antweiler Agnes E Mrs ◎ 893-3285
Meyers Carrie Mrs 896-5688
227 Herbold Printing Co 896-5920
229 Borowski Mathew F 892-2838
GENESEE INTERSECTS

106
RAWLINS ST —FROM 134 DOAT NORTH

ZIP CODE 14211
5 Gerbec
Duggan Victoria F Mrs 892-9657
11 Gnacinski Conrad B ◎ 895-8431
14 Mauer Gertrude A ◎ 893-5920
17 Ihrig Charles I & Sons Inc moving
893-2807
Ivory John F Storage Co Inc movers
895-1656
Murray Irene Mrs 893-2807
18 Nestorowich Walter S ◎ 895-5965
Sendor Adam L 893-3051
21 Neal Robt H ◎ 895-9072
22 Klaus Edw J ◎ 893-0028
★Mellott Eug A 893-2591
23 Kirsch Hazel L Mrs ◎ 895-3300
D'Amico Mary Mrs 897-0944
Fitch Charles E 895-3300
24 Szymanski Chester ◎ 896-3579
27 Tuerk Mary A Mrs ◎ 895-2772
28 Piszek Leo ◎ 894-6709
30 Nevner Gerald 892-1548
Anderson Fredk R 897-5298
31 Vacant
33 Lutomski Alice M Mrs ◎
34 Rein Elmer W ◎ 896-4278
37 Mahoney Mary A Mrs ◎ 895-3322
Rear Summers Ida C 895-4317
38★Waisa Clara
Russo Richd
40 Porter Leon D ◎ 897-0541
41 Kowal Genevieve Mrs ◎ 893-2520
Cooper Herbert H 897-2036
42 Bergman Penny J Mrs
Trzaska Carl G ◎ 897-2260
45 Don's Delivery moving 896-3040
Neal Donald E ◎ 896-3040
46 Grupp Loretta Mrs ◎ 895-2072
47 Calcatera Saml ◎ 894-5865
48 Sulwikowski Edw J ◎ 892-5320
Kubiak Veronica M Mrs 892-9813
51 Zamrok Leon
Turner John E ◎ 893-7743
53 Morse Margt Mrs ◎
GENESEE INTERSECTS

50
READING ST —FROM HOPKINS EAST TO 2119 SOUTH PARK AV

ZIP CODE 14220
157 Grove Roofing Co Inc gravel roofing
824-6036
158 Stony Point Distributors Inc beer &
ale distrs 823-7798
176 Hamberger & Co Inc htg &
ventilating 825-8220
179 Kirkholder & Rausch Co Inc paper
supplies 824-8582
192 Buffalo Carbonic Inc 825-5222
195 Murphy Paper Co Inc whol paper dir
distributers 825-5200
208 Buffalo Builders Supply Co (Whse)
210 Cyat Danl ◎
Sander Franz J ◎ 822-0110
211 Buffalo Builders Supply Co Inc
823-1575

58
RED JACKET PKWY —FROM MC CLELLAN CIR NORTHEAST TO 643 ABBOTT RD

ZIP CODE 14220
15 Mc Grath Eliz G ◎ 822-6788
16 Pugh Edw N ◎ 823-3773
17 Byrnes Patk J 825-7479
Mc Girr Sharon E Mrs ◎ 825-4685
19 Gasuik Edw ◎ 824-7693
20 Hubbard Wm S ◎ 823-1936
23 Zimmer Wm F ◎ 822-1907
24 Barnett John J ◎ 825-7621
Leonard Marion Mrs 823-0284
★Walters Helen A 823-7461
27 Kieffer Francis H 822-2252
Primosch Victoria Mrs
28 Cawley David G ◎ 826-1933
Mc Carthy Patricia M
31 Mungovan Thos J Jr ◎ 823-7975
32 Robertson Lorne F ◎ 822-0040
36 Whelan Richd J ◎ 825-4258
38 Vroman Earl H 823-3391
OAKHURST AV BEGINS

RESIDENTIAL INDUSTRIAL COMMERCIAL
OFFERS GUARD SERVICE
24 Hours A Day Service - 7 Days A Week - Free Estimates
838-3890
1676 Niagara Falls Blvd.
Telephone 871-7230 (416 Ontario) 855-0537 (Direct Line From Buffalo)
Fort Erie, Ont., Canada L2A1T8
46 Queen St.

FIREMAN'S FUND AMERICAN INSURANCE COMPANIES
FIRE — AUTOMOBILE — MARINE — CASUALTY
FIDELITY and SURETY BONDS
1600 Main Place, P.O. Box 532, Buffalo, N.Y. 14240
Phone 842-7000

TONAWANDA ST 1975

YOUR DIRECT LINE TO NEWS WANT ADS 856-5555

TONAWANDA ST—Contd
★Menter Janice
470 Vacant
472 Pasker John W ◎ 873-6504
Rear★Pasker Peter J 873-6504
Rear Meighan Joseph A
474 Napora Stanley M ◎ 875-9422
475★Mergenhagen Bradley ◎
Mazuchoski Frank J 873-4512
★Gregario Salvatore
Rear Killian Geo C 876-6822
476 Mc Carthy Eva Mrs ◎ 873-5978
Rear Vacant
479★De Lotto Donna 875-1109
Trommetter Kenneth J
483★Koprowski Paul P 874-2327
484 Oishei Michl ◎
★Lewis Linda
485 Bermel Frank J ◎ 876-9621
486 Oishei Joseph F ◎ 873-1976
487 Galante Helen M Mrs ◎ 877-3327
489 Schisler Wm A ◎ 874-1116
491 Stinson Herbert B ◎ 873-3731
492 Shrecengost Richd Jr 876-1605
★Sauer Joseph 875-7791
HERTEL AV INTERSECTS
512 Barleycorn's John 877-9725
516 Schwab Marion Mrs 873-3949
★Hollub Rose ◎
520 U S P O Station B 842-2807
527 Jim's Radio & T V Service 873-0477
Archibald James E ◎ 876-1181
Rear Lempke Micklos
528 Paris Clothes Care Inc 873-0817
529 Bondeur Willard A ◎ 876-5779
530 Haentges Garage 877-9288
531 Haeick Theresa Mrs ◎ 877-3838
533 Giroux Cath A Mrs ◎ 873-6426
Simmance May H Mrs 874-2970
535 Fink Harriet Mrs ◎ 873-8950
539 Hedley Furniture Co 875-6429
Breen Joseph R 875-9217
★Folger Geo 873-6808
GRACE INTERSECTS
546 A & K Market gro 873-1223
547 Drabek's Tavern 877-9897
549 Vacant
550 Saviola's Pizza & Subs 873-6992
Saviola Ralph Jr 877-5395
551 L & L Furniture 875-0711
552 Kushman Metro ◎ 877-0755
Rempel Fred
554 Funk Gertrude Mrs 875-0306
Davey Albert J
Pachter Geo C ◎ 875-2783
555 Vacant
557 Krezeswski Edw
★Davis S
559 Christopher
Hammond
Swift
Becker
Rear★Arber Peter 873-6394
Rear Twist
560 Erash Eliz H Mrs 876-6893
Gyorffy Louis ◎ 876-9785
562 Christy Clara Mrs ◎ 877-2178
563 Murray Refrigeration & Air Conditioning 876-6817
Kubow Steph ◎ 876-8747
564 Koprowski John carp ◎ 877-2058
565 Kranichfelt Mabel Mrs ◎ 877-2393
567 Koncsol Alex ◎ 876-2569
568 Nye Ellwood H ◎ 873-5715
572 Michael Joseph P ◎ 873-8178
Michael Lawrence D 875-1863
574 Pfalzer's Delicatessen 877-9853
575 Serdult Julius
GARFIELD ENDS
582 Liddle Patk
Gancasz Louis ◎ 874-2670
586 Buffalo Starter Exchange 873-6609
589 County Supply Corp bldg 873-4700
590 Pastor Louis E ◎ 873-9096
Pastor Louis E Jr ◎ 877-7481
591 O'Connor Eileen A Mrs ◎ 876-0954
592 Mihalics John P ◎ 876-4275
594 Mc Ginnis Florence M Mrs 873-7353
Recksiek Walter G 873-1923
598 Kovats Steven ◎ 875-6771
599 Texaco Service Station 877-9674
600 Vacant
602 Pecci Sue A Mrs ◎ 876-3436
604 Edel John D ◎ 874-6091
★Murphy Laurie
608★Del Gaudio Margt P 873-9461
★Saltz C S 875-6573
ARTHUR ENDS
609 Vacant
Kish Louis ◎ 876-1432
650 Burandt Petro Service Station 877-9261
REVIEW PL ENDS
660 Hungarian-American Social Club Inc 877-9771
★Czeder John
RANO BEGINS
667 A & B Electric Co contrs 873-7153
Alson Alarm sound alarm 873-7153
Rear★Rowell P 874-1090
671 Cook Helen M Mrs ◎ 873-6336
674 Vacant
Joyes Clifford F ◎ 875-9748
★Simion Hahns
675 Sorochak John ◎ 875-7315
678 Niagara Mohawk Power Corp (Transformer Sta)
679 Szabo Rudolph ◎
683 Johnson Wesley ◎ 877-5571
685 Skolimowski Phyllis Mrs ◎
Beeing Mary Lou
688 Riverside Assembly Of God 873-4376
689 Vacant
Mc Carthy Henry ◎ 873-9607
PROGRESSIVE AV BEGINS
696★Pohoczky Bela Rev 873-6917
700 West Side Hungarian Reformed Ch 876-6330
703 City Fire Department Engine Co No 26 877-9336
705 Vacant
707 Vacant
708 Toth's Grill restr 877-9274
Dauscher Howard W 873-2439
Rear Cooper Wm
Rear Toth Mary Mrs ◎ 873-9471
714 M M B-W Drive In
717 Squirrel Social Club 877-9473
720 Vacant
★Rogers Paul 874-4058
Sullivan Marie E Mrs 875-4175
★Ventura Carmen
721 Vacant
Weigh Eliz Mrs ◎ 873-8439
722 Riverside Motor Sales used cars 873-2188
HUNT AV BEGINS
729 H & B Used Furniture 873-0699
Stark Howard ◎
Starks Robt N 876-1818
733 Colman Emelia Mrs ◎ 877-5387
Smith Helen G Mrs 873-8420
737 Vincent's Barber Shop TL3-3837
Salvati John M
Tiedman Ruth Mrs
739 Vacant
Martin Jane
740 B Kwik Market super mkt 879-9013
742 Chef Reddy 874-6060
744 Mor J A (Addl Sp)
745 Burno Norman Jr ◎ 877-8323
Wilson Sylvia Mrs 873-6580
746 Freedman S H Electric contrs 875-4001
747 Mayer Milton R ◎ 873-1329
Wagner David J 875-3069
751 Crystal Rock Beverage Co Inc (Warehouse)
752 Marine Midland Bank-Western 875-9130
754 Riverside Furniture Co 875-2267
755 Buffalo Industrial Medical Center 875-1514
Amdur Marvin L phys
Caputi Robt A phys
Graff Harold L phys
Strachan John M phys
Cher James
757 Zavisca Ernest G phys ◎ 876-7778
759 Bichler Robt R ◎

ONTARIO INTERSECTS
776 Snitzer Bros True Value Hardware Inc 875-3328
778 Riverside News Stand 877-9715
HUNTINGTON AV INTERSECTS
780 Black Rock-Riverside Savings & Loan Assn (Br) 873-1127
Rote Jewelers 873-1127
★Leggett Emma Mrs 877-1993
781★Farras Jack
HEWARD AV ENDS
783 Riverside Men's Shop clo 875-8400
787 Buffalo & Erie County Pub Library (Riverside Br) 875-0562
788 Manufacturers & Traders Trust Co (Riverside Ofc) 873-6300
791 Josette's Beauty By Budget 875-7541
Dinettes Furn (Whse)
796 Master Hatters & Cleaners
H & R Block Co Inc 874-4199
Morton John 873-6085
798 Riverside Liquor Store 873-1880
Squeeze In Shop repr
Wargula John A
800 Schafer Albert M 877-4138
Merlino Jim Home Made Chocolates candy sls 874-0524
801 Brooks Discount Center 877-9565
803 Tom's Texas Red Hots restr 877-8991
805 Gilbraith Cloey E Mrs 875-6264
PRAIRIE AV BEGINS
809 Commercial Credit loans 877-2000
Rear Golden Charles H 874-0470
811 Vacant
Vacant
Rear Wooster Leona J Mrs ◎ 873-1332
812 Vacant
815 Fay's Prescription Pharmacy 875-1090
816 Herman's Fine Shoes Inc 876-1835
Bielefeld Marilyn M Mrs
Vacant
819 Little Wash Basket lndry
★Lo Bue Carl
Finlan E
Dincsvk
Rear Fitzgerald Thos H 873-3816
820 Vacant
823 Riverside Shoe Store 873-9249
824 Vacant
825 Fischman Ben C dentist 875-1532
Dorothy's Fashions dress shop 873-9245
★Metz Emily
826 Liberty Shoe Stores Inc 873-0093
827 Riverside Furniture 875-2267
832 Norban's Self Serv Dept Stores clo 877-2281
Katz Jewelers 873-1733
833 Riverside Drugs 875-0194
U S P O Sub Sta No 23
★Szamnski Edw L
★Samek Gregory
835 Vacant
837★Plant Linda 874-3169
Rear Gault Eleanor Mrs
Rear Silverburg Donald M lwyr 873-9709
Rear Vacant
BRIGGS AV ENDS
838 Goodwill Industries (Riverside Br) furn store 874-6124
Waldow W Jack dentist 876-1233
839 Panty's Flower Shop 875-2866
Rear Panty Tibor J ◎ 875-1196
Rear★Barto Isabel Mrs 873-4663
843 Western Auto Associate Store 873-0726
★Karcher Donald 873-2924
845 Al's Tavern 877-9538
Ohleman Donald
Sternberg Saml podiatrist 873-1723
846 Buffalo Sea Foods Inc 876-2400
★College Jerry 873-4874
847 John's Shoe Repair
★College Jack
★Bessette L 875-9879
Rear Hoffman Gerald G
Rear Vacant
848 Metrose R E Co retail & whol paint & jan sup 875-0165
★Mc Master Edw
Vacant
849 Riverside Tobacco Shop 877-9870
852 Vacant
★Nelson James 877-3453
853 Vacant
Lowry Edw J 874-4115
855 Tony's Pizza & Subs 873-7456
SARATOGA ENDS
858 Melzer Bros Inc furn 875-9406
859 Hi-Tone Lounge restr 877-9892
★Mordoro Robt
860 Frank's Royal Mkt Inc 874-1488
★Abitzsch Martin 876-4861
861 Mod Group Meeting Place
★Ireland C
★Kracher Howard
863 One Hour Zip Cleaners 873-5253
Ivan's Custom Tailoring 873-5253
865 Royal Bakery 875-9274
ROYAL AV INTERSECTS
868 Alrue Cleaners clo 877-3128
Curthoys Richd 875-6184
868½ Tony's Shoe Repair
870 Petty's Cleaners 877-7303
Franke Robt E 877-4800
871 Burczyaski Bakery 874-5020
★Ross James
873 Pohancsek Rose Mrs ◎ 873-6077
875 Kelemen Wm J optometrist 875-1349
Wheelright Walter L
877 Baranyi Anna Mrs ◎ 876-9833
Flea Market used books & trinkets
879 And-Thing Ltd 873-9552
O'Donnell Matilda M Mrs ◎ 873-3495
881 Lanich Clarence L lwyr ◎ 875-8268
884 Shedd House restr 877-9528
★Luippold Norman
Hackenberry John
890 G-Mart gro 877-9945
893 Colette's Esthetique beauty shop 876-5392
Falzone Frances C Mrs ◎ 873-1791
★Leir Bonnie
RIVERSIDE AV INTERSECTS
894 Cushing Brian G dentist 875-9225
River-Ton Furniture Inc 875-7979
896 Stockwell Wm D ◎
897 Lier's Delicatessen 877-9427
901 Lo Secco Joseph A chiropractor 875-9190
902 Albert De Paris Ltd new & used furn 877-5550
902½ Albert De Paris Ltd (Stge)
903 Waechter Louise ◎
River-Ton Discount Dinette (Addl Sp)
904 Albert De Paris Ltd (Addn Space)
904½ Albert De Paris Ltd (Addn Space)
905 Daege's Bertha Beauty Shoppe 873-0104
Daege Bertha R Mrs 873-0104
Garigen Agnes G ◎ 875-6774
906 Vacant
907 Lange Aloysius A ◎ 877-6374
908 Vacant
★Jones Rose 875-2293
909★Bonberg Robt
Shi Y C phys 874-0883
911 Thompson Funeral Chapel 875-3550
Davis Thos W ◎ 875-3550
912 Nosbisch Mildred Mrs
Paul Martha H Mrs ◎ 875-9400
916 Mc Partland Patk J restr ◎ 877-9634
CROWLEY AV INTERSECTS
927 Manley's Bowling Alley 877-9598
Manley's Restaurant 877-9598
Vacant
933 Yeager Diane V
935 Temo Mary Mrs 873-2630
941 Rigler Electronics radio & telev sls 876-8880
★Wajda Richd 873-5081
Rigler Lajos ◎ 876-6123
★Brown Craig
★Furoy Charles 877-4461
943 Glennie Harry ◎ 875-3432
Borne Edmund F
945 Kennerly Kath 875-4826
ROSS AV ENDS
955 Riverside Kwik Wash coin laundry 875-7300
De Grasse E John Apartment Rentals real est 875-2259
Sabo Carol Mrs 873-9370
Feyes Steven M 875-0657
957 Nyce Alvin E 876-2567
De Grasse E John ◎ 875-2259
959 Mc Ginty Florence M Mrs ◎ 873-9539
Mc Ginty Francis E 876-1623
961 Gearhart Warren E 876-0058
965 Bull Richd M ◎ 877-8065
969 Flora Richd J ◎
LAIRD AV ENDS
973 O'Connor's Restaurant 877-9201
983 Shaggy Dog restr 877-8915
987 Bross Michl ◎ 875-9751
995 Barber Donald E 873-2319
999 Charleston Beauty Shop 875-8028
Costello Michl 873-3115
Hursel Kath Mrs ◎ 877-1024
Morrison Eliz C Mrs 877-0924
CHADDUCK AV ENDS
1005 White's Park Inn restr 877-9316
Burke Millie M Mrs ◎ 876-6082
1017 Johnny's Meat Market 875-2835
Mc Cune Margt Mrs 875-0398
★Fenna Marie
Papaj P R Mrs 875-8539
1021 Nuchereno's Auto Supplier 873-6967
Rear★Scott Leon 877-8655
ESSER AV BEGINS
1025 Baran Enterprises 875-3693
★Venti Frank
Kraus Walter K 873-5106
Korack Martha
Waldorf Ann
1029 Little Girl Blue beauty shop 873-1313
1031★Csendom Steph ◎ 874-0310
1035 Urban John T ◎ 876-5057
1037 Buckheit Chester J ◎ 877-5209
1041★Burton Wm ◎ 877-4280
1043 Bevilacqua Nicholas J ◎ 875-0788
1049 Novack
Trudeau Clifford N ◎ 875-8960
1051 De George Joseph F ◎ 877-7489
Cardella Dominick ◎
1053 Mc Donald Bernard J ◎ 876-9766
1055 Honkus Stanley F ◎ 874-1499
1061★Smith Julia 875-5292
Smith Donald F ◎ 875-7253
1065 Nuchereno's Liquor Store 873-9181
1067 Tony's Barber Shop 877-5405
Simmons Helen A Mrs 875-5206
Steinbach Helen F ◎ 877-8857
1069 Farley James J gro ◎ 873-3466
★Brandariz Jose
Elliott Mary Mrs 873-2499
ROESCH AV BEGINS
HOTALING DR BEGINS
1083 Nuchereno's Restaurant 873-2233
1085 Cosio Rose Mrs ◎ 873-6998
Chernes Mary Mrs 877-1431
1087★Nuchereno Gary
Nuchereno Louis A ◎ 873-1592
1089 Ressman Albert ◎
1091 Ostachowski Julian Jr ◎ 877-4938
Ostachowski Casimer H 875-1060
1095★Strother Rita J Mrs ◎
1097 Linton Adah E Mrs ◎ 875-8326
1101 Holt Gary
Robson Robt H 873-8639
1109 Hughes Robt J 873-5546
Szymaszek Anna V Mrs ◎ 876-9308
1111 Melody Cleaners 875-1111
Bowles Paul K ◎ 874-3165
Lytle Grace G Mrs 877-7828
1113 Kenjockety Dewey R ◎ 877-4720
Lovett Edw
1115 Oseh Laszlo ◎ 877-2042
La Due Winifred M ◎ 877-6605
1117★Badach Matthew
Williams Beatrice 874-2328
1125 Magyarics Restr 877-9395
Magyarics Emilia Mrs ◎ 876-3498
1127 F K W Construction 877-4730
1133 Pizza Bella 874-0755
1135 Brooker John
VULCAN INTERSECTS

TOUSEY ST —FROM 468 BROADWAY NORTH

ZIP CODE 14204

CALL 837-7000

YOUR DIRECT LINE TO NEWS WANT ADS 856-5555

RAMONA AV—Contd

79 DORSEY ROBT E ● 822-4080
80 REJEWSKI BRONISLAUS ● 825-3227
83 WIMBER FREDK G ● 825-0863
84 SKOMPA RICHD L ● 826-0598
GLEN ALEX 825-6978
87 LOWREY MARY A MRS ●
88 PUNKLE L LEROY ● 824-9570
91 COAKLEY WALTER R ●
CSTERFELD BERNARD D 822-7455
92 FARRELL MARGT T MRS ● 822-0606
95 GORMAN JOHN J 823-3526
GORMAN WM F 822-4795
96 FLAHERTY WALTER J ● 824-5828
99 MARSOWICZ THADDEUS P ●
100 MC CABE ARTH X ● 823-4365
104 HAMILTON DONALD L ● 826-2177
105 LEE WM J ● 826-1985
107 CARNEY GRACE L MRS ● 822-3012
108 CAMPBELL MARGT A MRS
FAY RICHD F ● 825-4109
111 MC ALLISTER JOHN J ● 825-7137
112 DURANT KENNETH A ● 826-1265
115 SHEEHAN JAMES A ● 824-3307
116 KELLY WM P ● 826-2155
117 LEXNER EUG E ● 824-7218
FEYES JOHN E 822-6518
118 MC CARTHY EUG F ● 823-0760
VACANT
121 MC DERMOTT JANE C MRS ● 822-1503
122 GEMEREK ROBT S ● 823-0705
125 ARTHUR WM A ● 822-1639
126 FRANZ ROBT O ● 824-8213
LYSTAD RONALD E 825-6479
130 KEENEN RICHD ● 825-1389
131 BAKER MARY E 822-0053
GROHS GEO G 824-8453
134 LANGAN EDW M ● 824-2430
135 KAUFMANN LAWRENCE H ● 826-0404
139 UEBLACKER ELLA M MRS ● 823-1996
140 HARIG RAYMOND ● 823-7641
143 MC PHERSON JAMES J ● 842-5277
144 NETCHER AMELIA MRS 825-5922
SCHULTZ LOUIS ● 822-1738
147 SMITH H V MRS ● 822-5615
JEDNAT EVELYN 825-6029
148 SABATINI FRANK ● 822-2790
149 PEYKOFF CHRIST D 826-3877
DE CONNA WM C 823-2731
KEATING JAMES G ● 825-5573
152 SIEVERS GEO H ● 825-6241
153 MC LEAN CLAYTON D 823-8674
MIRY DONALD
KEPLER LEONA MRS ●
157 BOLA ALEX F ● 826-1984
161 GORMAN EDW J ● 825-1169
---ABBOTT RD INTERSECTS

101

RAMSDELL AV -FROM 2690 DELAWARE AV WEST

---ZIP CODE 14216
17 HAYEK JOSEPH ● 876-1682
HAYEK MICHL J 877-6719
18 LOPEZ ANTHONY N ● 877-8339
20 ADAMS EDWIN F 876-9263
PIRRI BENEDICT G ● 877-6596
21 BIONDOLILLO RUSSELL J ● 876-5864
CONIGLIO CHARLES 876-6296
24 ARMSTRONG HUGH E ● 873-5579
KASPER PAUL 874-0735
REAR ARMSTRONG'S GARAGE 873-5579
25 LOESCHER FLORENCE E MRS ● 877-5029
26 ARNDT IRENE MRS ● 877-5050
MACKEY JUNE 877-5050
29 DUMAS CATH 876-3942
HOWE CAROLINE MRS 876-6634
NOTARPOLE MAE M MRS 877-7916
30 GLOVER HOWARD F ● 873-2918
33 PEQUEEN GERALD L 876-1925
KELLY EDWIN J ● 876-4176
36 TEDESCO LOUIS V ● 876-6057
37 LANGFORD ALBERT E ● 875-3988
BURKA PETER J 874-3861
40 DENTINGER FREDK A 877-1675
GORE ROBT E 873-8583
41 SIKORA JOHN ● 873-2085
44 MARTIN HAROLD S ● 876-6862
47 PIPER FLOYD B TRANS CONSULT ● 873-2648
48 PUBIN JOSEPH H ● 876-6722
49 BOEHLER MARY A MRS ● 876-7039
52 CHIPPLE WALTER J ● 877-5400
53 BOEHLER FRANKLIN M ● 873-7877
55 BIXON HENRY A ● 873-6298
56 RIZZO FRANK C ● 877-0299
59 KUNTZ ARNOLD G ● 876-3982
60 MEYER CAROL A 875-6768
NIRELLI RICHD J ● 876-0664
62 RIZZO PETER M ● 877-5218
63 BOEHLER CLEMENT F ● 877-2746
66 HOLZ GERTRUDE MRS ● 875-3162
67 WERONIECKI EDW
WERONIECKI STEPH ● 875-9853
70 VOLPE HENRY J ● 874-4146
71 APARTMENTS
1 BENE ROBT A 873-1053
2 SMITH OLIVE MRS 873-3476
3 SIMMONS EMIL J 875-4382
4 PUCKETT PAUL J 873-3799
75 BECKER FREDK C ●
76 WRIGHT HARLOW C ● 876-8981
BARBER ROGER 876-8211
79 MILAZZO SAM ● 877-4601
PUGLISI SALLY MRS 875-1341
80 FEIGENBAUM MARTIN L ● 876-6035
GEOGHAN ROBT L 876-0869
83 CASCIANO GASPER ● 876-0928
CASCIANO FRANK 875-3013
86 PIETRZAK JOSEPH S ● 873-5987
87 LOWRY CHARLES J 873-0712
PAULY EMILY A MRS ● 873-2455
88 COVELLI EUG P 876-6079
SCHMIDT WM D 875-2631
REAR VAIL HELEN D 876-5714
90 HAMM EDW J 873-8662
HAMM KATH H MRS ● 873-8062
91 NATH HENRY W ● 876-8205
VICKERS CHARLES E 877-1448
97 BEVINGTON JOSEPH ● 875-8304
99 EHLERT ERNEST O ● 875-3629
103 LEIPOLD PEARL L MRS ● 876-8979
---EUGENE INTERSECTS
122 WALOWSKI JOHN
MASTERS BARCLAY 877-7877
123 TEEL ARNOLD ● 875-0857
126 KARI HANDU ● 876-3408
HOLLOWAY SUE C MRS 877-0488
127 KIRK JACK ● 874-3318
130 APARTMENTS
1 CERAMI ANTHONY J
2 BURLAKOS SOCRATES T 876-3841
3 SANCHEZ LUIS M 876-0265
4 MAHNK WILHELMINA MRS
131 MARTINELLI PETER L ● 873-1664
133 MC KAY GEO A ● 873-8412
134 APARTMENTS
1 O'REILLY JOHN 876-9699
2 O'REILLY PATK F 876-0085
3 CHEAPE JAMES
4 DRESCHER CYNTHIA T 875-2855
139 SZYMANSKI JOHN A ● 875-1053
140 FOLEY RAYMOND ● 875-2939
142 FORMOSO MANUEL S
LANGA RONALD E 875-8270
143 PIETRAS CHESTER J ● 877-5993
146 FRYDLO GERALD J ● 874-1417
FRYDLO ROSE MRS 874-0372
147 OBLICK WM G ● 877-2310
151 WALLESHAUSER ALBERT J ● 873-3188
152 GOLBA BERNARD S ● 873-0041
155 APARTMENTS
1 CAMERON LAWRENCE W 875-4350
2 RUBINO CARL A 876-8206
3 LARSON WALTER C 875-2243
4 DENT JOHN W 876-7037
156 HALL GERDA MRS ●
APPELBAUM ROBT 876-8354
157 APARTMENTS
1 CLARK HAZEL L MRS 873-7193
2 BUCKLEY FRANCIS
3 WOOD DAVID J 876-5204
4 STRANAHAN THERESA J MRS 875-8692
161 APARTMENTS
1 PIDGEON LAVILLA C MRS 875-0397
2 HAFFNER JAMES 877-4578
3 ARENZ LE GRAND H
4 BAXTER DOROTHY G MRS 876-4563
162 CLEVELAND ELLA R MRS ● 875-9417
SMITH MARY C MRS 875-8037
166 COURT WM L ● 873-5123
167 KASPEREK EDW J ● 875-8903
170 PODSIADLY JOSEPH ● 877-7287
171 MICCICHE SALVATORE A ● 873-6951
174 KADOW ROSE E MRS ● 873-0287
VEJINS JULIUS REV 873-3797
175 BIANCHI JEROME J 876-9255
JESANTO FELIPE ●
179 DI GIULIO LOUIS ● 876-2192
PETERSON JAMES G 874-2480
180 HOERNER GARY L ● 876-6121
182 CYGAN ALEX L 877-3664
OKUPSKI JOHN A ● 875-8048
183 HUNTER EDMUND F 876-4257
MOYER ISABELLE A MRS 875-4930
185 JUD HEDWIG ● 873-7864
ROSE ELIZA C MRS 873-0191
188 BARRY EDW J ● 877-7238
189 ALEXANDER JAMES R ● 875-4060
VAN CISE R D 874-0545
190 PATTISON HOWARD B ● 873-5176
193 PASSAGE RICHD S ● 875-3594
SMITH MILDRED H MRS 876-1210
194 MARRANCA JOSEPH ● 874-3076
197 DRISCOLL ESTHER MRS 877-0291
SCHOETTLE CECELIA A MRS ● 876-4597
200 CANNON DAVID K 874-4724
FRANCO MICHL N ● 875-2185
201 WOJTOWICZ LOUIS J ● 876-2650
KOHL HELEN M MRS 873-0666
205 NESSLER REGINA C MRS ● 875-8620
MC PHERSON CATH L MRS 873-3972
207 CHAMBERLIN JAMES H ● 876-7189
MILLER EVELYN D 875-3651
208 BLASINSKI JOSEPH ● 873-7089
ZAJAC EDW JR
211 MUSCATO FRANK R ● 877-4606
SULLIVAN JAMES W 873-6054
---ELMWOOD AV INTERSECTS
232 BOSTITCH DIV OF TEXTRON 874-0353
265 FAST FREIGHT INC 474-4910
289 ARMSTRONG CONTRACTING & SUPPLY CORP INSULATION SALES 873-9700
297 JOHNSON'S MOTOR LINES 874-2445
300 C D I AUTOMATIC SYSTEMS INC AUTOMATIC CONTROLS 875-2933
316 CHUCK'S AUTO SERVICE 877-9498
SPORT & CUSTOM CAR EQUIP CO (STGE)
321 H & F FOOD PRODUCTS CO MFG FOODS 876-4345
HETTY FAIR FOODS CO IMPORTERS 876-7455
---GROVE INTERSECTS

99

RAND AV -FROM DELAWARE AV EAST TO EDGE PARK AV

---ZIP CODE 14216
17 CAMMARATA FRANK A JR 876-9651
NEUROHR CECELIA E 873-3388
18 BUSSELL BLANCHE MRS ● 876-7272
WEBER MARTHA S MRS
21 GUNN ROBT F 877-8689
22 STESEL WALTER C ● 877-7368
25 BLOW HELEN M MRS 873-5491
KLEIN JESSIE B MRS 877-5446
26 CHERTOFF FLORENCE A MRS ● 873-7029
LE VASSEUR BERNARD J 875-0872
29 DILLON DOLLY J MRS ●
30 KANUTSU JAMES ELEC CONTR ● 876-5205
MANIOS EMANUEL N ● 876-1380
33 OBLETZ MARY R MRS 876-2162
SLOAN GEO ● 876-8513
34 GOLDMAN MARK 875-1492
RAPTIE DORIS
37 FISH HORTON S ● 876-2124
JEFFERSON HATTIE I MRS 874-0804
38 GOLDSTEIN JACOB ● 875-6255
WOLF MAX 873-1320
41 CONLIN JOSEPH M ● 876-8799
CRAGE DORIS ●
42 BERGMAN BERNARD ● 875-7197
BUTTITTA JOSEPH S 873-2512
44 PUSATERI ANTHONY R ● 873-5152
DOHERTY LAWRENCE M 874-4284
45 GAMLER PATRICIA MRS 873-8029
WENDE HELEN C MRS ● 873-2173
47 BENDES CELESTE MRS ● 875-4194
GOLDSTEIN JOSEPH ● 875-2299
48 WEINSTEIN RUBIN 875-9521
LYLE BRUCE 873-4444
51 BROWN MARY A 876-4243
TAYLOR ANNE J MRS 874-0859
52 JOSEPH BRIAN S 873-4138
PERLMUTTER OSCAR S ● 877-0198
55 STEINBERG MARVIN ● 873-1890
CENTOLA RICHD
56 FRIEDMAN RICHD B 875-9014
BIRNBAUM SALLY MRS ● 876-8899
59 SCALLA MEYER 877-5238
RIVO IDA G MRS 873-3061
60 BELPOMME DOMINIQUE 873-2568
64 JAGER BLAIR V 873-4032
PRESANT ALLEN N ● 877-7013
65 VACANTI VITO ● 877-6757
67 SHIRE IRVING D ● 877-6556
YOVANOVITCH JOHN 875-3823
68 SYOWICZ STEPH
LEVINE LESTER J 875-4578
71 MICHAELS ALLEN L 873-9874
LA CHIUSA ANTHONY A ● 873-9687
72 KADISH SANFORD E ● 877-7072
75 FOSS ANNALOUISE K ●
FOSS PAUL R ●
76 GORBATY MAURICE ● 877-3322
CROUSE T
80 JOHNSON WM J 873-7559
SCHILLER BELLE MRS 877-4899
83 ORLIN EDW ● 875-3563
84 RAINES REUBEN ● 877-4787
87 BERZON LESTER J ● 876-4656
88 ALTMAN SHERWOOD S 873-4543
FELTON ROBT D ● 875-7365
91 BOCCIO JOHN A ● 875-9269
PARISI FRANK J ● 875-9414
92 DORAN FANNIE MRS ● 875-1612
95 HEUSLER THEO 877-1882
ROGERS ROSE M MRS ● 876-0481
96 MESCHES JACK ● 877-6731
97 DYKSTRA RALPH R 875-2782
RASKIN ELI N ● 876-2683
98 MANDELBAUM MAX 876-6502
100 MATTINA VINCENT J ● 873-1559
---EDGE PARK AV INTERSECTS

93

RANDWOOD LA -FROM 157 NOTTINGHAM TER NORTH

---ZIP CODE 14216
10 FINGERET MAX E ● 873-0658
21 BERLIN JOHN C ● 875-6218
26 CONVENT OF SACRED HEART (SIDE ENT)

200

RANGE ST -FROM SHIRLEY AV NORTH TO 167 LA SALLE AV

---LA SALLE AV INTERSECTS
---ZIP CODE 14214

75

RANO ST -FROM 661 TONAWANDA EAST AND NORTH

---ZIP CODE 14207
10 SZALAY ALEX S ● 876-2709
18 LESNIEWSKI STANLEY W ● 873-3232
MEALEY MILTON F 874-0826
22 DUDAK MICHL F ● 876-9205
WINTER DAVID E 875-0821
24 MAZAK ANDREW G ● 876-5035
TANCHAK STEPH 875-8203
25 AMERICAN STANDARD INC (BOND PLANT) HYDRONICS DEPT 876-1770
28 BANYI STEPH 876-5785
MATISZ JOHN ● 877-2612
32 VACANT
36 ENTERPRISE FOLDING BOX CO 874-4402
BARANYI ANDREW A 874-4402
GENOVESE HAZEL MRS
38 MOLNAR BERT J
VALINT PAUL F ● 874-1163
42 GRIFFIN THOS L 876-2047
VENTO JEROME 874-4574
46 CZERNIAWSKI JOHN ● 876-2003
BROCK THOS W 876-1735
48 MORAN MARY M 876-9437
49 FRANCKOWIAK RESTAURANT 877-9949
FRANCKOWIAK MARY A MRS ● 877-9949
52 KRAKOMPERGER'S RESTAURANT
YOUNG HELEN MRS ● 875-8207
58 ROBERTSON W MACHINE & FOUNDRY CO MFRS MACH TOOLS 876-1461
63 CORKY'S TAVERN RESTR 877-9348
WOKASIEN HAROLD T
64 YOUNG JAMES J ● 876-0272
68 COWLES WILBUR J 875-2539
STARCZEWSKI LARRY
REAR VACANT
70 BURIA JOSEPH ● 876-8832
BIDWELL CYRIL 875-7767
74 KERR ALBERT M 876-7728
78 FINLEY WM G ● 877-0250
MARSH ALVY 875-5630
PLANT CLARA MRS 874-2089
80 MC LEOD DONALD 877-4568
SCHURER PAUL
RONAN RICHD J 873-8597
ZANDROWICZ FRANK P 876-2879
84 MICHALOWSKI KATH MRS ● 873-1304
BEAUSOLEIL LUCILLE M MRS 875-5293
87 AMERICAN STANDARD INC (EMP OFC) 876-1770
88 KOWAL WASYL ● 877-4192
94 SYNDER WAYNE R 876-5530
98 MYERS GEO W 876-2011
JARZYNIECKI SYLVESTER
PROKOPIEW WASILI
112 SCHULTZ ROBT H ● 877-7829
114 KORSCH ROGER T ● 874-2156
ROGERS DAVID
116 BAVARO GUISEPPE ● 874-0499
118 SIKORSKI FRANK ● 877-8852
SIKORSKI ROBT 876-3081

When moving or whenever you wish any information about your electric service
CALL 837-7000
MOHAWK POWER PEOPLE

BLUE CROSS FOR HOSPITAL BILLS
BLUE CROSS OF WESTERN NEW YORK, INC.
298 Main, Buffalo, N. Y. 14202 Dial 856-6900
BLUE CROSS®

TONAWANDA ST—Contd
135 ENTERPRISE TOOL & DIE CO
874-2577
CONNCOR INC ELECTRONICS
875-0557
189 MINER W H INC SUP 873-0300
PRATT & LETCHWORTH STEEL
CASTINGS 873-0300
---WATTS BEGINS
226 BOBEK'S WALLY INN RESTR
877-9841
BOBEK WALTER 873-2810
BOBEK MARY ● 873-2810
275 BREADER MABEL MRS ●
877-0280
---AMHERST INTERSECTS
---EL RR OVERPASS
---NYC RR OVERPASS
---THOMPSON BEGINS (STEPS)
290 YOUNG'S MONUMENTS 877-4455
YOUNG MICHL F ● 877-4455
---GORDON BEGINS
300 TOLP EUG ●
302 EDNA'S TRIANGLE RESTAURANT
877-9055
---HAMILTON ENDS
328 KISH LOUIS ● 873-4705
332 DUTCHER FRANKLIN ● 877-0340
336 ELEK JULIA MRS ● 875-1172
WOLFE FRANK J 875-1172
340 WYDUSH TEKLA MRS ● 877-7984
342 HALSDORFER STEPHAN M ●
873-8467
344 SIMMONS CLARENCE R ●
876-7066
354 NEWMAN BESSIE G MRS ●
875-0402
SINKA ARPAD
358 CHITESTER TERESA K MRS ●
873-7606
CHITESTER CLIFFORD 874-4405
362 BONAR THADDEUS J 875-5426
REAR PASIEKA PETER ● 875-1380

75

---AUSTIN INTERSECTS
392 COLLINS MILDRED
LEE JAMES
394 SCHILLER ANDREW ● 876-3043
THOMPSON GEO R 877-2573
396 STEFFANS FRANCES L MRS
398 SCHELESKY FRANK ● 874-0579
400 MILLER VIOLET E ● 875-6811
404 STOCK WM J ● 876-6343
ROWLEY CLIFTON C 873-2022
406 CANNOM LENA L MRS ●
874-0461
NEWMAN GEO C
410 SZALKO JOHN J ● 876-0708
SZALKO JOHN J JR 876-0708
414 HYLKEMA AGNES M MRS ●
874-1947
416 HODGES WARREN E 875-1240
420 KOONS ANTHONY
422 PALADINO JOHN L ● 876-2786
REAR WOJNAROWSKI JACKIE MRS
873-8277
424 SCHNEGGENBURGER LORETTA MRS
●
426 HELLMIG FRANK J ● 876-4095
WARD DOROTHY MRS
428 SZALKO FRANK P ● 876-4763
429 PALKA'S LIQUOR STORE
875-7570
431 BLACK ROCK PHARMACY DRUG
STORE 876-3070
---FARMER ENDS
443 A & P FOOD STORES 877-9519
452 CZOMBEL PETER A ●
VON STEIN JAMES A 873-1499
454 BUCHOLTZ ANDREW L 875-0966
456 CANINO JOSEPH A ● 877-0595
458 NAGY PAUL ● 876-7165
SATOR OLIVE MRS 873-6527
460 DIEHL HOWARD H ● 893-7951
461 SCOTT CASTINGS CORP MONEL &
NICKEL CASTINGS 876-4930
464 VOGEL STEPH J ● 876-1016
466 KUBASAK FRED J JR 875-7463
KUBASAK FRED J ● 875-7463
468 MOSKAL JOHN ● 875-7142
470 EVANS ROBT D 873-1139
AYERS ROBT J 876-3524
472 PASKER JOHN W ● 873-6504
REAR DULY BERNICE MRS 876-5934
REAR VACANT
474 NAPORA STANLEY M ● 875-9422
475 LATZO JOSEPH R ● 875-2486
KOON ROBT
REAR KILLIAN GEO C 876-6822
476 MC CARTHY EVA MRS ●
873-5978
REAR BEHMER AUDREY M MRS
479 SMITH MARVIN J 877-3422
WEIGOLD GEO L 874-4861
483 CSENDOM STEVEN ● 874-0310
484 TROUSE EMMA MRS ● 875-5943
485 BERMEL FRANK J ● 876-9621
BERMEL FRANK P 875-6922
486 OISHEI JOSEPH F ● 873-1976
487 GALANTE HELEN M MRS ●
877-3327
489 SCHISLER WM A ● 874-1116
490 VACANT
491 STINSON HERBERT B ●
873-3731
492 ORI ANDREW ● 875-8725
---HEPTEL AV INTERSECTS
512 MIKE'S RESTAURANT 875-4693
DVORNAK MICHL JR ● 875-4693
515 NO RETURN
516 KEIFMAN WM V
ZAVODNY LOUIS JR ● 876-4279
520 U S P O STATION B 842-2807
527 JIM'S RADIO & T V SERVICE
873-0477
ARCHIBALD JAMES E ●
876-1181
REAR WISER HENRY M 877-7664
528 PARIS CLOTHES CARE INC
873-0817
529 BONDEUR WILLARD A ●
876-5779
531 BOVA CHRISTINE S MRS
876-9590
533 GIROUX LAWRENCE E ●
873-6426
AVINO DONALD
535 FINK HARRIET MRS ● 873-8950
539 HEDLEY FURNITURE CO
875-6429
BREEN JOSEPH R 875-9217
FISHER GERRID E 876-6271
540 TRIMPER ESSO GAS STA
877-9693
---GRACE INTERSECTS
546 A & K MARKET GRO 873-1223
547 AL'S TAVERN 877-9379
549 DI ANGELO CARL C BARBER
873-1853
550 ALLEN UPHOLSTERY SHOP
877-1777
JABLONSKI RONALD E
551 VACANT,
552 KUSHMAN METRO ● 877-0755
REMPEL FREDK
554 FUNK GERTRUDE MRS 875-0306
BOPK ELMER
PACHTER GEO C ● 875-2783
555 BUDICK LOUIS
REAR FENSTAMAKER ROBT
REAR KREZELEWSKI ED
REAR HILLARD TED 874-1206
559 WOLF LANORA MRS ● 876-5449
BERNOLAK RUDOLPH
NEWTON MICHL
REAR LONG LAWRENCE 877-7631
560 ERASH BETTY 876-6893
GYORFFY LOUIS ● 876-9785
562 CHRISTY WM E ● 877-2178
563 LAWRENCE'S RADIO & TV TV
SLS & REPR 873-6429
KUBOW STEPH ● 876-8747
564 KOPROWSKI JOHN CARP ●
877-2058
565 SHERMAN MATTHEW S ●
876-1710
567 KONCSOL ALEX ● 876-2569
568 NYE ELLWOOD H ● 873-5715
572 VACANT,
MICHAEL MATILDA MRS ●
873-8178
PYDZAK JOHN 873-6534
574 BELCHER'S DELICATESSEN
877-9853
575 SERDULT GYULA ●
---GARFIELD ENDS
582 SMITH DENNIS 873-9293
GANCASZ LOUIS ● 874-2670
586 UNITED INTERIORS INC
REMODELING 873-7681
589 COUNTY SUPPLY CORP BLDG
SUPPLIES 873-4700
590 PASTOR LOUIS E ● 873-9096
PASTOR LOUIS E JR ●
877-7481
591 O'CONNOR EILEEN A ●
876-0954
592 MIHALICS JOHN P ● 876-4275
594 MC GINNIS FLORENCE M MRS
873-7353
RECKSIEK WALTER G 873-1923
598 KOVATS STEVE ● 875-6771
599 LOU'S ATLANTIC SERVICE
877-9750
600 CORDAS JOHN ●
602 PECCI SUE A MRS ● 876-3436
HORE ELVINA MRS
604 JOUDREY WM S ● 873-8479
608 HERRMANN FRANK C 874-1439
MORRIS GEO 875-6620
---ARTHUR ENDS
609 CLUB SIX HUNDRED & NINE
RESTR 877-9962
KISH LOUIS ● 876-1432
632 PETRO SERVICE STATION
650 BURANDT ASHLAND SERVICE
STATION 877-9261
---REVIEW PL ENDS
660 HUNGARIAN-AMERICAN SOCIAL
AID CLUB INC 877-9771
NATKOVITS STEPH 874-0155
---RANO BEGINS
667 A & B ELECTRIC CO CONTRS
873-7153
ALSON ALARM SOUND ALARM
873-7153
REAR TOMOSER MARGT MRS 875-7826
671 COOK HELEN M MRS ● 873-6336
674 JOGES CLIFFORD ●
675 SOROCHAK JOHN ● 875-7315
678 NIAGARA MOHAWK POWER CORP
(TRANSFORMER STA)
679 SZABO RUDOLPH ● 877-3513
683 DICKINSON MARGT Z MRS ●
877-8432
685 SKOLIMOWSKI PHYLLIS MRS ●
876-3884
BEAUREGARD MOLLY B MRS
873-6798
688 RIVERSIDE ASSEMBLY OF GOD
873-4376
689 JOHNSON JENNIE A MRS
875-5903
MC CARTHY HENRY ● 873-9607
---PROGRESSIVE AV BEGINS
696 KANTOR PAUL REV 873-6917
700 WEST SIDE HUNGARIAN
REFORMED CH 876-6330
703 CITY FIRE DEPARTMENT ENGINE
CO NO 26 877-9336
705 VACANT
707 NAGEL THEO
708 TOTH'S GRILL RESTR 877-9274
DAUSCHER HOWARD W 873-2439
REAR SMITH MABEL MRS 873-1384
REAR TOTH JULIUS ● 873-9471
714 M M T CO DRIVE IN
717 RIVERSIDE LABOR HALL
876-5181
INTERNATIONAL UNION OF ELEC
RADIO MACH LOC NO 511
876-5181
RADIO WORKERS FEDERAL
CREDIT UNION 876-5181
720 GREY PAULINE A MRS 873-4906
SULLIVAN MARIE E MRS
875-4175
YIENGST NATHAN J 873-9009
721 WEIGH J A & CO CURTAINS
873-8439
WEIGH ELIZ MRS ● 873-8439
722 RIVERSIDE MOTOR SALES USED
CARS 873-2188
---HUNT AV BEGINS
729 TRIO DELICATESSEN 877-0752
WEIMER GRACE MRS ● 877-0752
HUSSAR MICHL J 875-8655
733 COLMAN EMELIA MRS ●
877-5387
WRIGHT JOHN M 874-2216
737 JOHNSON'S FLOOR SERVICE
874-1240
VINCENT'S BARBER SHOP
JOHNSON WESLEY E 877-5571
TIEDMAN RUTH MRS
739 BOROS ELIZ ● 873-7120
MOLNAR EMERY 873-7360
740 B KWIK MARKET SUPER MKT
874-4033
742 VACANT
744 VACANT,
745 VAN DEWATER FLORENCE E ●
876-5747
WILSON SYLVIA MRS 873-6580
746 FREEDMAN S H ELECTRIC
CONTRS 875-4001
747 MAYER MILTON R ● 873-1329
MATTHEWS DALE 874-1154
752 MARINE MIDLAND TRUST CO OF
WESTERN NY 875-9130
754 RIVERSIDE FURNITURE CO
875-2267
755 BUFFALO INDUSTRIAL MEDICAL
CENTER 875-1514
AMOUR MARVIN L PHYS
CAPUTI ROBT A PHYS
GRAFF HAROLD L PHYS
CHER JAMES
757 ZAVISCA ERNEST G PHYS ●
876-7778
759 BICHLER ROBT R ●

77

---ONTARIO INTERSECTS
776 SNITZER BROS HARDWARE INC
875-3328
778 RIVERSIDE TOBACCO SHOP
877-9870
780 BLACK ROCK-RIVERSIDE
SAVINGS & LOAN ASSN (BR)
873-1127
ROTE JEWELERS 873-1127
BATTAGLIA ROSE N 875-2749
PEGG ARTH 874-1267
---HEWARD AV ENDS
783 RIVERSIDE MEN'S SHOP CLO
875-8400
787 BUFFALO & ERIE COUNTY PUB
LIBRARY (RIVERSIDE BR)
875-0562
788 MANUFACTURERS & TRADERS
TRUST CO (RIVERSIDE OFC)
873-6300
791 JOSETTE'S BEAUTY BY BUDGET
875-7541
SHIRLEY ANN'S INFANT OF
PRAGUE & VARIETY SHOP
877-9314
796 MASTER HATTERS & CLEANERS
798 RIVERSIDE LIQUOR STORE
873-1880
T P P JEWELERS JWLRY & REPR
875-7181
ELLIOTT NED T 876-2049
800 PLAU ADA S ● 877-4139
SCHAFER ALBERT M ● 877-4138
800½ JOHNNIE'S DOG HOUSE RESTR
877-9747
801 BROOKS DISCOUNTS 877-9565
803 NO RETURN
805 HOFFMANN HUGO C PHYS ●
875-1750
807 RIVERSIDE DINER 877-9684
FRUHMORGAN ELSIE MRS ●
875-5714
---PRAIRIE AV BEGINS
809 GAYLORD FINANCE CO INC
LOANS 877-2000
REAR GOLDEN CHARLES H 874-0470
811 COATES HERBERT F DENTIST
875-1203
WOOSTER LEON M INC REAL EST
& INS 875-5017
REAR WOOSTER LEONA J MRS ●
873-1332
815 FAY'S PRESCRIPTION PHARMACY
875-1090
816 HERMAN'S FINE SHOE STORE
INC 876-1835
819 LITTLE WASH BASKET LNDRY
877-9921
DURAND DELLA B MRS 874-1938
NOVACK EDW A
REAR FITZGERALD THOS H 873-3816
820 WALTERS & YOUNGMAN PHARMACY
875-8027
DICKSON JOHN C DENTIST
875-1103
HOOVEN R JEROME 873-4492
823 RIVERSIDE SHOE STORE
873-9249
824 VACANT
825 FISCHMAN BENJ C DENTIST
875-1532
HAT BOX THE 873-9245
SIMMONS DONALD L 873-1492
826 LIBERTY SHOE STORES INC
873-0093
827 KOBACKER'S DEPT STORES (DIV
OF DAVIDSON BROS INC)
875-3291
832 NORBAN'S SELF SERV DEPT
STORES CLO 877-2281
KATZ JEWELERS 873-1733
833 RIVERSIDE DRUGS 875-0194
U S P O SUB STA NO 23
PRIBEK CHARLES
LAPP ANNA M MRS 876-1743
835 PAY-LO DISCOUNT STORE
873-7779
837 SILVERBERG DONALD M LAWYR
873-9709
BROWNLEE HECTOR
O'CONNOR JOHN J 873-2555
REAR GAULT ELEANOR MRS
REAR LAURIEN NANCY
---BRIGGS AV ENDS
838 WOOLWORTH F W CO (BR) DEPT
STORE 873-1624
WALDOW W JACK DENTIST
876-1233
839 PANTY'S FLOWER SHOP
875-2866
O'BRIEN JAMES W
REAR PANTY TIBOR J ● 875-1196
843 WESTERN AUTO ASSOC STORE
873-0726
LANICH CLARENCE I ●
875-3362
845 AL'S TAVERN 877-9538
RIVERSIDE BEAUTY SHOPPE
875-3455
STERNBERG SAML PODIATRIST
873-1723
846 GOFF WALLPAPER CO 873-9100
VACANT
847 MIHALJ JEWELERS
LAPP WM E 875-7659

BIG
Member FDIC
Erie County Savings Bank
ONE MAIN PLACE
MAIN OFFICE—ONE MAIN PLACE
101 GRANT STREET AT BRECKENRIDGE
940 BROADWAY NEAR FILLMORE
3171 SHERIDAN DRIVE AT NORTHTOWN PLAZA
7300 TRANSIT ROAD NEAR MAIN STREET
10 SLADE AVE. OPPOSITE SENECA MALL

318 Howard Street, Buffalo, N. Y. 14206 Phone 852-8677

ALL FORMS OF INSURANCE
ARMSTRONG-ROTH-CADY CO., Inc.
930 MARINE TRUST BLDG. PHONE 854-7800

RAMSDELL AV—Contd
265 Inter-City Truck Lines Ltd TR7-8775
289 Kenmore Lbr Co Inc TR5-9204
297 Homer-White Inc trucking TR3-2109
Cooper-Jarrett Mtr Frt Inc TR7-2010
316 Sport & Custom Car Trim Co Inc 876-3336
321-25 Amabro Food Products Co TR6-2898
H & F Food Products Co TR6-4345
Hetty Fair Foods Co TR6-7455
Grove intersects

99

RAND AV—From Delaware av east to Edge Park av
Zone 16
17 Nathan Bernard H TR6-6030
18 Bussell Joseph © 876-7272
Weber Burt G TR5-4043
21 Koshar Samuel C 876-2464
Greenberg Morris 876-1277
22 Stesel Walter C © TR7-7368
25 Ebetino Fred 873-2107
Klein Jessie B Mrs TR7-6446
26 LeVasseur Bernard J TR5-0872
Chertoff Florence A Mrs TR3-7029
29 Dillon Joseph A ©
30 Manios Emanuel N © TR6-1380
Kanutsu James © TR6-8686
33 Obletz Mary R TR6-2162
Sloan George © TR6-8513
34 Rodenberg Salten E TR6-8473
Chirnoff Sara R TR6-1725
37 Fish Horton S © TR6-2124
Jefferson Hattie I Mrs 874-0804
39 Goldstein Jacob © TR5-6255
Wolf Max TR3-1320
41 Conlin Joseph M © TR6-8799
Crage Doris
42 Bergman Bernard © TR5-7197
Buttita Joseph S TR3-2512
44 Pusateri Anthony R © TR3-5152
Benson Sue B Mrs TR6-9528
45 Wende Helena C Mrs © TR3-2173
Wende Reinhardt W TR3-2311
47 Bendes Sidney © TR5-4194
Goldstein Bernice Mrs real est TR5-2299
Goldstein Joseph © TR5-2299
48 Finaldi Richard A 874-0442
Weinstein Rubin © 875-9521
Freeman Emanuel M © TR5-0685
51 Rand Chem Products Corp TR5-8923
Glazer Irwyn © TR5-6891
Kanel Ralph R TR6-9510
Steinberg Nathan TR6-2761
52 Freed Morris TR6-8127
Perlmutter Oscar S © TR7-0198
55 Morrison Rene B Mrs TR3-1890
Poloncarz Robert A 873-4611
56 Berg F Steven TR4-0386
Birnbaum Joseph D TR6-8899
59 Kay Alexander A © TR3-4810
Ruttenstein Charles S TR6-1678
60 Rodenberg Katherine Mrs © TR6-7534
Goldblatt Jess A TR4-4624
Mattulke Harry P 873-5555
64 Presant Allen N © TR7-7013
67 Pratter Carl © TR5-0311
Wright Walter R 876-7557
68 Pallas Donald R © TR6-2249
Pallas Benjamin J TR4-1318
71 Onel Sol TR6-6154
LaChiusa Anthony A TR3-9687
72 Kadish Sanford E © TR7-7072
75 Foss Paul R © TR3-9870
Foss Annalouise K TR5-1040
76 Gorbaty Maurice E © TR7-3322
Karet James M TR5-1229
80 McCabe Irving TR3-3680
Priore Jerry A © TR3-4356
82 Orlin Edward © TR5-3553
84 Raines Reuben © TR7-0035

86 Vacant
87 Berzon Lester © TR6-4656
88 Rindfleisch Harold F © TR6-5037
Galioto James P
91 Parisi Frank J © TR5-9414
Boccio John A © TR5-9269
92 No Return
95 Young Robert N © TR3-2978
Tempesta Paul A
Wirth Helen
96 Mesches Jack © TR7-6731
97 Litoak Al TR7-4837
Raskin Eli N © TR6-2683
98 Mandelbaum Max © TR6-6502
100 Mattina Vincent J © TR3-1559
Edge Park av intersects

22

RANDALL—From 20 Superior north
Zone 4
William intersects

93

RANDWOOD LA—From 157 Nottingham ter north
Zone 16
10 Fingeret Max E © TR3-0858
21 Darlich Samuel B © TR7-0922
Feinsinger Eva D Mrs TR3-7732
26 Nordstrom E Alan © TR3-1616

200

RANGE—From Shirley av north to 167 LaSalle av
LaSalle av intersects

75

RANO—From 661 Tonawanda east and north
Zone 7
10 Szalay Alexander © TR6-2709
18 Lesniewski Stanley © TR3-3232
Barca Louis TR6-3340
22 Dudak Michael © TR6-9205
Winter David E 875-0821
24 Tanchak Stephen TR5-8293
Mazak Andrew G © TR6-5035
25 American Radiator & Stand Sanitary Corp (bond plant) TR6-1770
28 Matisz John © TR7-2612
Banyi Stephen TR6-5785
32 Palmer Nathan A © TR3-5780
36 Baranyi Andrew A TR6-6421
Hanna William T TR3-3120
38 Molnar Bert J © TR7-0393
Hertel Carol Mrs 874-1163
42 Partridge Chester G TR5-4410
Griffin Thomas L TR6-7335
46 Czerniawski John ©
Lockwood Irvin
48 Eickhoff Frederick 875-3065
Nedopak Daniel © TR6-3061
49 Franckowiak Mary A Mrs © restr
52 Krakomperger's Restr TR7-9248
Young Charles A © TR5-8207
Kamens Ernest
58 Robertson W Mach & Fdry Co Inc tool mfrs TR5-1461
63 Corky's Tavern restr TR7-9348
Wokasian Harold T
64 Young James © TR6-0272
68 Vacant
rear Vacant
70 Burai Joseph TR6-8832
Mason Robert E TR6-3260
74 Wagner Louis F © gro TR5-4707
78 Bushko John
80 Svelecz Anna
Miracle Gene
Workman Billy G Mrs 874-1994
84 Michalowski Katherine Mrs © TR5-1304
Cardinale Santo TR7-7695
87 American Radiator & Stand Sanitary Corp (emp ofc) TR6-1770
88 Gregor William E TR3-7863
94 Stiffer Milton L © TR5-5555
98 Csongor Andrew TR5-4160
112 Zaborna Leonarda L Mrs © TR3-8119
114 Schultz Robert H TR7-2096

116 Bavaro Joseph © TR4-0499
Warner Charles H TR5-9516
118 Sikorski Frank © TR7-8852
120 Hartman August A © TR6-5612
122 Gallagher Anna Mrs © TR6-4698
124 Dekany Sigismund © TR3-0948
126 Szuis Joseph F © TR7-1843
132 Stanley Garnet TR5-8681
rear Stanley Edwin J © TR5-9324
134 Gesek Wilfred P TR7-8795
rear Kubina Charles V TR3-9061
136 Sapuder John TR3-6523
Spauder Joseph J © TR4-1122
Mayer av ends
Albert av ends
175 Chase Bag Co TR6-2200
Riverside av ends
232 Bellowski Anthony ©
247 Vulcan Steam Forging Co heat treating TR5-3680
Crowley av ends
254 Birma Products Corp fibre glass products TR7-7000
Swevco Inc rubber products TR7-0154
Applied Design Co mtl fabrication TF7-4400
Riverside Warehouse & Industrial Center merchandise TR7-8110
Glar-Ban Corp lighting fixtures TR5-5817
Schlegel & Co die mkr TR7-2744
Am-Cor Industrial Plastic Inc TR5-6171
Armor Box Co TR6-1555
Renzol Inc bolt mfrs TR4-0034
Rittling Dispenser Inc vending machs TR7-7710
Goodrich B F Co (Consumer Products Div) TR3-0882

106

RAPIN PL—From 474 Walden av north
Zone 11
1 Nichols Iona V Mrs
2 Rapin Fuels Co TX3-8587
4 Haas C J D Corp whol distr TX6-5160
19 Dobucki Richd J © TX4-0966
Nowatka John TX4-3964
21 Kaminski Thomas TX6-7392
Callahan John P TX6-6468
23 King Excavation Co TX3-3879
Kaminski Paul © TX3-3879
24 Bflo Meals on Wheels Inc TX5-0101
33 Millholland Chester TX5-3154
DiPirro Pasquale © TX4-3004
35 Gaczewski Casimer © TX5-4282
39 Barylski Richard S © TX5-8963
43 Dorociak Edmund A © TX3-9322
47 Lis Joseph J © TX5-0576
49 No Return
53 Welka Leonard J © TX4-1617
57 Vacant
59 Drews Charles C ©
63 Willman Anthony J © TX3-3862
Schreiber Henry L
64 Avro Whse Sls Inc auto parts whol 893-4601
67 Casper Edward C © TX3-8343
71 Chodkowski Chester T © TX5-4593
75 Wrobel Stanley J © TX2-2724
77 Kaczkowski Frank © TX4-0927
81 Hadrych Tadeusz © 895-0819
85 Tomasrewska Helen T TX3-8606
87 Rutkowski Frank E © TX4-1082
90 Cataract Chemical Co Inc TX3-4128
95 Dobkin W W Co Inc steel products TX5-1400
Apollo Mtl Wks metal mfrs TX5-1400
102-12 Kendall Refining Co (br) oil TX2-0640
Hazel pl begins
149 Lusiak Daniel J © TX2-7806
151 Strzelczyk Peter P © TX5-1080
153 Zima Matthew ©
155 MacQueen Evelyn Mrs © TX5-7804
Bonk Frances
157 Cirbus Viola Mrs © TX3-1692

HAMMOND ORGAN STUDIO OF BUFFALO Inc.
Rentals
Sales
Service
Instruction
Accessories
Music
HAMMOND ORGANS and HAMMOND PIANOS
Western New York's Only Exclusive HAMMOND Organ Studio
AMPLE FREE PARKING
TR 5-4450
Open 'Til 9 P.M. Mon. and Fri. 6 P.M. Sat.
2651 Delaware Ave. (near Kenmore)

INDUSTRIAL FURNACES
STEEL ERECTION
HEAVY RIGGING
INDUSTRIAL DEMOLITION
MASONRY and GUNITE CONSTRUCTION
FURNCO
Construction Corp.
47 W. Huron St.
Phone 856-1860

ROC-MAR BOWLING, INC.
BOWLING LANES — LOUNGE — RESTAURANT — BANQUET HALL
MINIATURE GOLF COURSE — 18 GOLF HAZARDS
AIR CONDITIONED
345 AMHERST AT GRANT 14207

TONAWANDA ST 1964

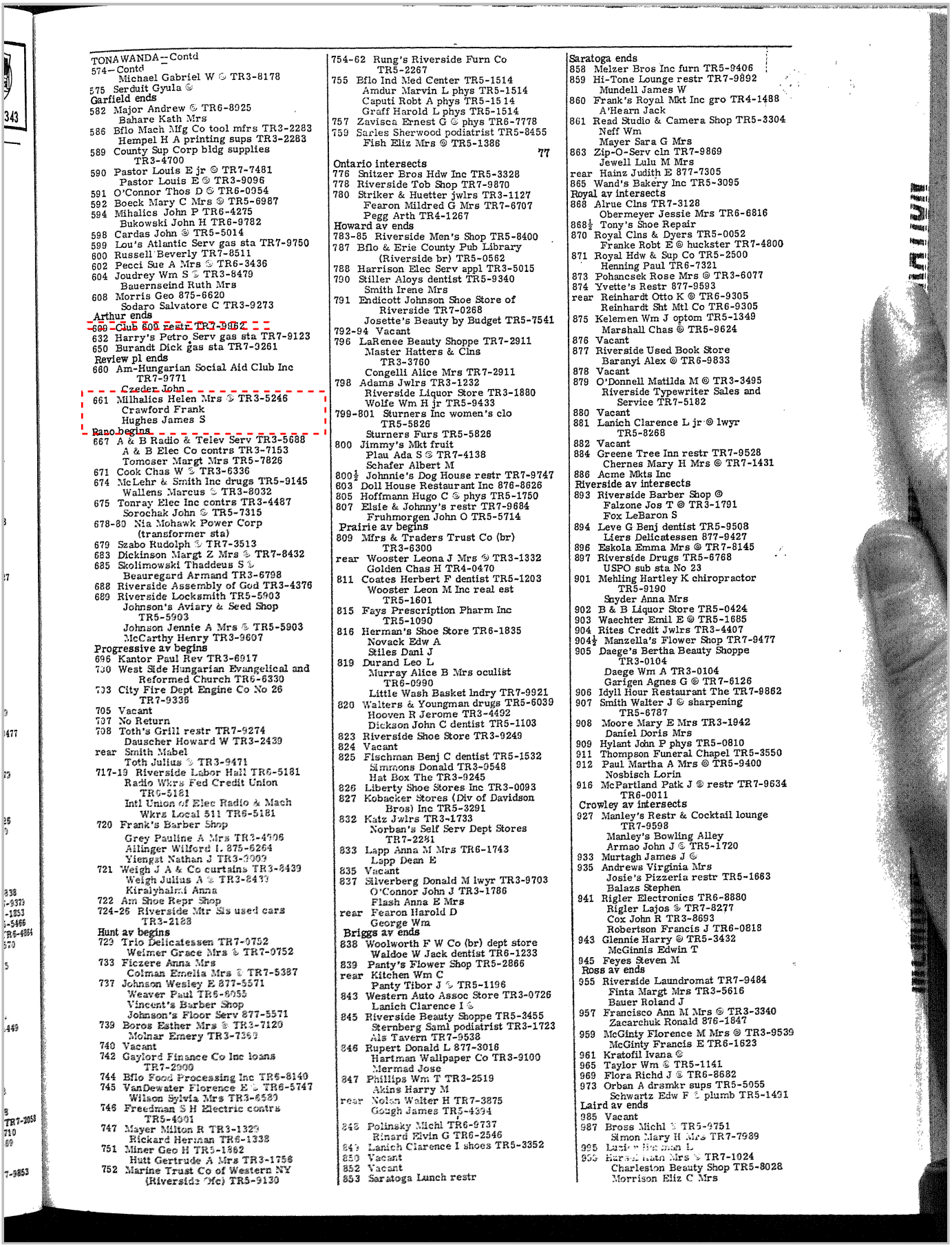

TONAWANDA—Contd
574—Contd
Michael Gabriel W © TR3-8178
575 Serduit Gyula ©
Garfield ends
582 Major Andrew © TR6-8025
Bahare Kath Mrs
586 Bflo Mach Mfg Co tool mfrs TR3-2283
Hempel H A printing sups TR3-2283
589 County Sup Corp bldg supplies TR3-4700
590 Pastor Louis E jr © TR7-7481
Pastor Louis E © TR3-9096
591 O'Connor Thos D © TR6-0954
592 Boeck Mary C Mrs © TR5-6987
594 Mihalics John P TR6-4275
Bukowski John H TR6-9782
598 Cardas John © TR5-5014
599 Lou's Atlantic Serv gas sta TR7-9750
600 Russell Beverly TR7-8511
602 Pecci Sue A Mrs © TR6-3436
604 Joudrey Wm S © TR3-8479
Bauernseind Ruth Mrs
608 Morris Geo 875-6620
Sodaro Salvatore C TR3-9273
Arthur ends
630 Club 608 restr TR7-9862
632 Harry's Petro Serv gas sta TR7-9123
650 Burandt Dick gas sta TR7-9261
Review pl ends
660 Am-Hungarian Social Aid Club Inc TR7-9771
Czeder John
661 Milhalics Helen Mrs © TR3-5246
Crawford Frank
Hughes James S
Rano begins
667 A & B Radio & Telev Serv TR3-5688
A & B Elec Co contrs TR3-7153
Tomoser Margt Mrs TR5-7826
671 Cook Chas W © TR3-6336
674 McLehr & Smith Inc drugs TR5-9145
Wallens Marcus © TR3-8032
675 Tonray Elec Inc contrs TR3-4487
Sorochak John © TR5-7315
678-80 Nia Mohawk Power Corp (transformer sta)
679 Szabo Rudolph © TR7-3513
683 Dickinson Margt Z Mrs © TR7-8432
685 Skolimowski Thaddeus S © Beauregard Armand TR3-6798
688 Riverside Assembly of God TR3-4376
689 Riverside Locksmith TR5-5903
Johnson's Aviary & Seed Shop TR5-5903
Johnson Jennie A Mrs © TR5-5903
McCarthy Henry TR3-9607
Progressive av begins
696 Kantor Paul Rev TR3-6917
700 West Side Hungarian Evangelical and Reformed Church TR6-6330
703 City Fire Dept Engine Co No 26 TR7-9336
705 Vacant
707 No Return
708 Toth's Grill restr TR7-9274
Dauscher Howard W TR3-2439
rear Smith Mabel
Toth Julius © TR3-9471
717-19 Riverside Labor Hall TR6-5181
Radio Wkrs Fed Credit Union TR6-5181
Intl Union of Elec Radio & Mach Wkrs Local 511 TR6-5181
720 Frank's Barber Shop
Grey Pauline A Mrs TR3-4706
Ailinger Wilford L 875-5264
Yiengst Nathan J TR3-9069
721 Weigh J A & Co curtains TR3-8439
Weigh Julius A © TR3-8439
Kiralyhalmi Anna
722 Am Shoe Repr Shop
724-26 Riverside Mtr Sls used cars TR3-2188
Hunt av begins
729 Trio Delicatessen TR7-9752
Weimer Grace Mrs © TR7-9752
733 Ficzere Anna Mrs
Colman Emelia Mrs © TR7-5387
737 Johnson Wesley E 877-5571
Weaver Paul TR5-6055
Vincent's Barber Shop
Johnson's Floor Serv 877-5571
738 Boros Esther Mrs © TR3-7120
Molnar Emery TR3-7369
740 Vacant
742 Gaylord Finance Co Inc loans TR7-2900
744 Bflo Food Processing Inc TR6-8140
745 VanDewater Florence E © TR6-5747
Wilson Sylvia Mrs TR3-6580
746 Freedman S H Electric contrs TR5-4901
747 Mayer Milton R TR3-1329
Rickard Herman TR6-1338
751 Miner Geo H TR5-1862
Hutt Gertrude A Mrs TR3-1756
752 Marine Trust Co of Western NY (Riverside Ofc) TR5-9130
754-62 Rung's Riverside Furn Co TR5-2267
755 Bflo Ind Med Center TR5-1514
Amdur Marvin L phys TR5-1514
Caputi Robt A phys TR5-1514
Graff Harold L phys TR5-1514
757 Zavisca Ernest G © phys TR6-7778
759 Sarles Sherwood podiatrist TR5-8455
Fish Eliz Mrs © TR5-1386
77
Ontario intersects
776 Snitzer Bros Hdw Inc TR5-3328
778 Riverside Tob Shop TR7-9870
780 Striker & Huetter jwlrs TR3-1127
Fearon Mildred G Mrs TR7-6707
Pegg Arth TR4-1267
Howard av ends
783-85 Riverside Men's Shop TR5-8400
787 Bflo & Erie County Pub Library (Riverside br) TR5-0562
788 Harrison Elec Serv appl TR3-5015
790 Stiller Aloys dentist TR5-9340
Smith Irene Mrs
791 Endicott Johnson Shoe Store of Riverside TR7-0268
Josette's Beauty by Budget TR5-7541
792-94 Vacant
796 LaRenee Beauty Shoppe TR7-2911
Master Hatters & Clns TR3-3760
Congelli Alice Mrs TR7-2911
798 Adams Jwlrs TR3-1232
Riverside Liquor Store TR3-1880
Wolfe Wm H jr TR5-9433
799-801 Sturners Inc women's clo TR5-5826
Sturners Furs TR5-5826
800 Jimmy's Mkt fruit
Plau Ada S © TR7-4138
Schafer Albert M
800½ Johnnie's Dog House restr TR7-9747
803 Doll House Restaurant Inc 876-8626
805 Hoffmann Hugo C © phys TR5-1750
807 Elsie & Johnny's restr TR7-9684
Fruhmorgen John O TR5-5714
Prairie av begins
809 Mfrs & Traders Trust Co (br) TR3-6300
rear Wooster Leona J Mrs © TR3-1332
Golden Chas H TR4-0470
811 Coates Herbert F dentist TR5-1203
Wooster Leon M Inc real est TR5-1601
815 Fays Prescription Pharm Inc TR5-1090
816 Herman's Shoe Store TR6-1835
Novack Edw A
Stiles Danl J
819 Durand Leo L
Murray Alice B Mrs oculist TR6-0990
Little Wash Basket lndry TR7-9921
820 Walters & Youngman drugs TR5-6039
Hooven R Jerome TR3-4492
Dickson John C dentist TR5-1103
823 Riverside Shoe Store TR3-9249
824 Vacant
825 Fischman Benj C dentist TR5-1532
Simmons Donald TR3-9548
Hat Box The TR3-9245
826 Liberty Shoe Stores Inc TR3-0093
827 Kobacker Stores (Div of Davidson Bros) Inc TR5-3291
832 Katz Jwlrs TR3-1733
Norban's Self Serv Dept Stores TR7-2281
833 Lapp Anna M Mrs TR6-1743
Lapp Dean E
835 Vacant
837 Silverberg Donald M lwyr TR3-9703
O'Connor John J TR3-1786
Flash Anna E Mrs
rear Fearon Harold D
George Wm
Briggs av ends
838 Woolworth F W Co (br) dept store
Waldoe W Jack dentist TR6-1233
839 Panty's Flower Shop TR5-2866
rear Kitchen Wm C
Panty Tibor J © TR5-1196
843 Western Auto Assoc Store TR3-0726
Lanich Clarence I ©
845 Riverside Beauty Shoppe TR5-3455
Sternberg Saml podiatrist TR3-1723
Als Tavern TR7-9538
846 Rupert Donald L 877-3016
Hartman Wallpaper Co TR3-9100
Mermad Jose
847 Phillips Wm T TR3-2519
Akins Harry M
rear Nolan Walter H TR7-3875
Gough James TR5-4394
848 Polinsky Michl TR6-9737
Rinard Elvin G TR6-2546
849 Lanich Clarence I shoes TR5-3352
850 Vacant
852 Vacant
853 Saratoga Lunch restr
Saratoga ends
858 Melzer Bros Inc furn TR5-9406
859 Hi-Tone Lounge restr TR7-9892
Mundell James W
860 Frank's Royal Mkt Inc gro TR4-1488
A'Hearn Jack
861 Read Studio & Camera Shop TR5-3304
Neff Wm
Mayer Sara G Mrs
863 Zip-O-Serv cln TR7-9869
Jewell Lulu M Mrs
rear Hainz Judith E 877-7305
865 Wand's Bakery Inc TR5-3095
Royal av intersects
868 Alrue Clns TR7-3128
Obermeyer Jessie Mrs TR6-6816
868½ Tony's Shoe Repair
870 Royal Clns & Dyers TR5-0052
Franke Robt E © huckster TR7-4800
871 Royal Hdw & Sup Co TR5-2500
Henning Paul TR6-7321
873 Pohancsek Rose Mrs © TR3-6077
874 Yvette's Restr 877-9593
rear Reinhardt Otto K © TR6-9305
Reinhardt Sht Mtl Co TR6-9305
875 Kelemen Wm J optom TR5-1349
Marshall Chas © TR5-9624
876 Vacant
877 Riverside Used Book Store
Baranyi Alex © TR6-9833
878 Vacant
879 O'Donnell Matilda M © TR3-3495
Riverside Typewriter Sales and Service TR7-5182
880 Vacant
881 Lanich Clarence L jr © lwyr TR5-8268
882 Vacant
884 Greene Tree Inn restr TR7-9528
Chernes Mary H Mrs © TR7-1431
886 Acme Mkts Inc
Riverside av intersects
893 Riverside Barber Shop ©
Falzone Jos T © TR3-1791
Fox LeBaron S
894 Leve G Benj dentist TR5-9508
Liers Delicatessen 877-9427
896 Eskola Emma Mrs © TR7-8145
897 Riverside Drugs TR5-6768
USPO sub sta No 23
901 Mehling Hartley K chiropractor TR5-9190
Snyder Anna Mrs
902 B & B Liquor Store TR5-0424
903 Waechter Emil E © TR5-1685
904 Rites Credit Jwlrs TR3-4407
904½ Manzella's Flower Shop TR7-9477
905 Daege's Bertha Beauty Shoppe TR3-0104
Daege Wm A TR3-0104
Garigen Agnes G © TR7-6126
906 Idyll Hour Restaurant The TR7-9862
907 Smith Walter J © sharpening TR5-6787
908 Moore Mary E Mrs TR3-1942
Daniel Doris Mrs
909 Hylant John P phys TR5-0810
911 Thompson Funeral Chapel TR5-3550
912 Paul Martha A Mrs © TR5-9400
Nosbisch Lorin
916 McPartland Patk J © restr TR7-9634 TR6-0011
Crowley av intersects
927 Manley's Restr & Cocktail lounge TR7-9598
Manley's Bowling Alley
Armao John J © TR5-1720
933 Murtagh James J ©
935 Andrews Virginia Mrs
Josie's Pizzeria restr TR5-1663
Balazs Stephen
941 Rigler Electronics TR6-8880
Rigler Lajos © TR7-8277
Cox John R TR3-8693
Robertson Francis J TR6-0818
943 Glennie Harry © TR5-3432
McGinnis Edwin T
945 Feyes Steven M
Ross av ends
955 Riverside Laundromat TR7-9484
Finta Margt Mrs TR3-5616
Bauer Roland J
957 Francisco Ann M Mrs © TR3-3340
Zacarchuk Ronald 876-1847
959 McGinty Florence M Mrs © TR3-9539
McGinty Francis E TR6-1623
961 Kratofil Ivana ©
965 Taylor Wm © TR5-1141
969 Flora Richd J © TR6-8682
973 Orban A drsmkr sups TR5-5055
Schwartz Edw F © plumb TR5-1491
Laird av ends
985 Vacant
987 Bross Michl © TR5-9751
Simon Mary H Mrs TR7-7989
995 Luzier Richard L
999 Burse[illegible] Mrs © TR7-1024
Charleston Beauty Shop TR5-8028
Morrison Eliz C Mrs

RANO ST 1960

RACE—Contd
37 Goldstein Harry @
Simon begins
40 Tura John @
Podosek Jos F
41 Kavanaugh Thos P @
42 Rusin Frank J
Radecki Stanley W @
46 Baker Frank P @
47 Hess Jos J @
48 Koman John @
51 Roetter Harris @
57 Mendehall Claude @
61 Vacant
67 Porter Gordon A @
71 Szwalkiewicz Stanley
72 Cycon Eliz Mrs @
Silecky Wm
76 Skotnicki Stanley @
Claton begins
Page ends
Sunset ends
Grove intersects (ns not open)
Greeley ends
Norris ends

123
RADCLIFFE ROAD — From 36 Larchmont rd northwest to Kenmore av
2 Mahoney Geo V @
4 Shosho Raki S @
8 Sperr Hattie Mrs @
12 Smith Edw F @
16 Klipfel Geo @
22 Caswell Wesley E @
24 Woodward Helen M Mrs @
30 Seereiter Peter P @
34 Israel Jacob G @
Bellevue av intersects
44 Special Made Molders (shoes)
Simon David M @
47 Wiegand Paul T @
48 Nelson Wm G jr @
51 Sullivan John J @
52 O'Leary Danl J @
55 Krantz Fredk H @
56 Zier Geo T
Niagara Frontier Industrial Traffic League
59 Schrankel Henry M @
60 Zabel Fredk W jr @
62 Conroy Jean Mrs @
64 Neffke Wm T @
67 Goerlitz Waldemar P @
68 Schlecht Josephine E Mrs @
70 Birzon Gerald L @
71 Bugelski B Richd @
75 Lock John R @
76 Roessler Chas E @
80 Martin John E
82 Bedard Jos F
86 Zuefle Alf M @
89 Plasari Christ @
90 Schlitzer Walter F @
91 Dowd John P @
94 Bowling Richd H @
Kenmore av intersects
98 Kershaw Chas O @

6
RAILROAD — From Hamburg east one block, 1 south of Exhange (not open)

136
RALPH PLACE — From Burton north to 171 Virginia
4 Donnelly Minnie Mrs
Brown Jos
5 Catalano Carmella @
6 Banch Frank J @
10 Witomski Casimir @
12 Dyer Nellie Mrs
McGraw John J
15 No return
16 Ketterman Wm L @
Kling Howard S
20 Baker Mary Mrs @
Wachter Dorothy J
22 Rath Fred @
23 Vacant
24 Bullard Mildred
Hudson Vernon
rear Payment Herbert @
26 Troublefield Cecil
32 Rosehart Madeline M @
33 Vacant
34 Hickey John D @
36 Koehler Carl J
39 No return
40 Hibbard Hoyt R @
41 Brown Geo
42 Beck Anna M @
43 White Henry S
44 Gozdalski Edw
45 Smith Wilbert
Virginia intersects

56
RAMONA AV — From 325 McKinley pkwy east to Abbott rd
15 Boyer Chester E @
16 Miranda Angelo J @
19 Felerski Max J @
20 Frears Henry G @
Stucker Dorothy Mrs
23 Cegielski Chester A @
24 Carney Chas F @
27 Odde Carl @
28 Jacobson Charlotte E Mrs
Magistrale Anthony @
31 Plunkett Mary Mrs @
32 Walters Chas C @
35 Lex John F @
36 Carden Jos J jr @
39 Doyle John D @
Connor Wm R
40 Baitz Val F @
43 Dennee Gertrude A Mrs @
44 Barrett Walter T @
47 Basil Chas M @
48 Lukas Bernice Mrs @
51 Nuse Albert H @
52 Hasselbeck Teresa Mrs @
55 Seymour Annie L Mrs @
56 Deuchler Aug C @
59 Unger Wilbur E @
60 Conley Francis
O'Donnell John
Hancock av intersects
71 Cichocki Jos @
72 Horth Ralph E
Adams Eliz G @
75 Coppola Helen M Mrs @
Lockwood Kenneth
76 Wylie Martha H Mrs @
Grunwald Robt T
79 Trausch Benedict F @
80 Rejewski Bronislaus @
carp
83 Wimber Fredk G @
84 Skomra Richd L @
Glen Alex
87 Lowrey Mary A Mrs @
88 Runkle L Leroy @
91 Coakley Walter R @
Fraser John J
92 Farrell Geo J @
95 Whalen Francis J @
Mills Frances L
96 Flaherty Walter J
99 Smith Howard J @
100 McCabe Arth X @
Doyle Jas J
104 Haug Rudolph @
105 Gavin Edw L @
107 Carney John A @
McIvor Jean
108 Hollstein Paul M @
111 McAllister John J @
112 Puckhaber Walter J @
115 Sheehan Jas A @
116 McNerney Lillian Mrs @
Downes Paul M
117 Lexner Chas J @
Wainwright Albert J
118 McCarthy Eug F @
O'Brien Edna E
121 McDermott Jane C @
122 Gemerek Robt S @
125 Arthur Wm A @
Sullivan Jean M
126 Chavel Paul W
Samson Wilfred @
130 Courman Pierce P @
131 Grohs Geo G
Baker Mary Ellen
134 Langan Edw M @
135 Waggoner Oliver P @
139 Uebelacker Ella Mrs @
140 Benz Jos W @
143 McPherson Duncan O @
144 Schulte Louis @
Henreich Rubin
147 Smith H Veron @
Gimbert Bernard
148 Schrader Jos R
149 Jay Bernard
DeConna Wm
152 Blattenberger Jas A
Sievers Geo H @
153 McLean Clayton D @
157 Climie Hugh V @
161 Gorman Edw J @
Abbott rd intersects

101
RAMSDELL AV — From 2690 Delaware av west to Grove
17 Hayek Jos @
Hayek Geo @
18 Wilson Lillian T Mrs @
20 Pirri Benedict G @
Adams Edwin F
21 Coniglio Chas @
Biondolillo Russell J @
24 Armstrong's Garage
O'Brian Raymond J
25 Loescher Chester W @
26 Arndt Richard J @
Cheskiewicz Leonard
29 Curiello Peter M
Bierl Ann M
Howe Caroline Mrs
30 Reilly Sidney L @
33 Johnson Geo E
Kelly Edwin J @
36 Stone Lawrence R
Tedesco Louis V @
37 DiMaria Jos @
Cohen Saml
40 Stone Gary L
Guthman Jas A
41 Daum Harold P @
44 Martin Harold S @
47 Piper Floyd B @
48 Rubin Jos @
Farber Maria G Mrs
49 Boehler Mary A Mrs @
52 Chipple Walter J @
53 Boehler Franklin M @
55 Bixon Henry A @
56 Snyder Robt P
Corson Seward L
59 Frey Anna M Mrs @
60 Ingalsbe Robt H
Phyllips Frances P
62 Rizzo Peter M @
63 Boehler Clement F @
66 Holz Walter A @
funeral dir
67 Lehman Floyd @
70 Stroud Frank L @
71 Apartments
1 Conroy Albert J jr
2 Barth Eric B
3 Simmons Emil J
4 Coughlin Terence J
Street continued
75 Becker Fredk C @
76 Wright Harlow C @
Wright Matilda Mrs
79 DeWitt Kenneth M
Cullen Harry M
80 Regenbaum Martin L @
Tasker Neil A
83 Miller Alf R @
86 Pietrzak Jos @
87 Pauly Jacob J @
Lowry Chas
88 Bruno S Richd @
Wall Chas
Mills John
90 Hamm Kath Mrs @
91 Vickers C Edw
Nath Henry W @
97 Bevington Jos @
99 Ehlert Ernest O @
103 Leipold Pearl L Mrs @
Eugene intersects
122 Karl Mickael @
Minto Evelyn M
123 Teel Arnold @
126 Karl Handu @
Rychlik Jos F
127 Koerntgen Francis @
130 Ryan Martin V jr
Robertson Geo K
Haley Wm L
McCormick Ralph D
131 Massing Frank G @
133 McKay Geo A @
134 Angrisano Paul J
Mangipane Blaze C
Keiper Albert T
139 Szymanski John A
140 Foley Raymond G @
143 Pietras Chester J @
146 Schultz Elma L @
Dolan Arth C
147 Oblick Wm G @
151 Clark Jane W Mrs @
152 Golba Bernard S @
155 Apartments
1 Larson Walter E
2 Cameron Lawrence W
3 Stephens Lee E
4 Dent John W
Street continued
156 Lampone Danl J @
Erickson Ralph V
157 Apartments
1 Pinzel Conrad T jr
2 Smith Theo R
3 Lami J Herbert
4 Stranahan Theresa J Mrs
161 Apartments
1 Blain Ronald G
2 Brown Al E
3 Hardick Jas R
4 Sendker Alf J
Street continued
162 Niedrauer Edwin E
Cleveland Ella R Mrs @
166 Court Wm L @
167 Kasperek Edw J @
171 Micciche Salvatore @
174 Kadow Herbert G @
174 Garth Frank H
175 Rosenthal Bertha D Mrs @
Rosenthal Robt
179 DiGiulio Louis @
Armstrong Robt F
180 Ash David P @
182 Weiss Jos @
Cygan Alex L
183 Hunter Edmund E
Moyer Andrew H
185 Rose Eliz C Mrs
Nichols Harry F
188 Barry Edw J @
189 Rank Wm F
Alexander Jas R
190 Pattison Howard B @
193 Passage Richd S @
Smith Mildred H Mrs
194 Benkelman Sylvester G @
197 Schoettle Cecelia A Mrs @
Brugrone Antoinette
200 Burger Jerome O @
Long Thos F
201 Wojtowicz Louis J @
Surdam Florence R
205 McPherson Cath B Mrs
Nessler Jos D @
207 Chamberlin Jas H @
Von Buhr Karl
208 Blasinski Jos @
Zajac Edw
211 Blokham Raymond B
Muscato Frank R @
265 Inter-City Truck Lines Ltd
289 Kenmore Lumber Co
297 Riss & Co Inc trucking
Homer White Inc trucking
Elmwood av intersects
315 Vacant
316 Sport & Custom Car Equip auto access ret
321 Amabro Products Co food pkrs
H & F Food Products Co
321-25 Hetty Fair Foods Co (importers)
Grove intersects

99
RAND AV — From Delaware av east to Edge Park av, north of Amherst
17 Nathan Bernard H
18 Bussell Jos @
Weber Burt G
21 Carver Fred E
Haensly Robt J
22 Stesel Walter C @
25 Roche Florence L
Brinkmann Chas E
26 Chertoff Florence A Mrs @
Posner Harold I
29 Dillon Jos A
30 Manios Emanuel N @
Kanuk Jas @
33 Obletz Aaron H @
Sloan Geo
34 Grossman Irving @
Faber Arth A
37 Fish Horton S @
Rose Maude D Mrs
38 Goldstein Jack @
Wolf Max
41 Conlin Jos @
42 Barron Almen L
Bergman Bernard @
44 Pusateri Anthony R @
Benson Sue Belle Mrs
45 Shapiro Jerome H @
47 Bendes Sidney @
Goldstein Bernice Mrs real est
Goldstein Jos @
48 Oppenheimer Phylis
Yungbluth Bernard J
Freeman Emanuel M @
51 Glazer Irwyn @
Kanel Ralph R
52 Freed Morris
Perlmutter Oscar @
55 Polisner Harris @
Morrison Louis W
56 Fagin Saml
Birnbaum Jos D
Morowen Harry
59 Kay Alex A @
Ruttenstein Chas S
60 Rodenberg Kath Mrs @
Goldblatt Jess A
Mattulke Harry P
King Evelyn
64 Presant Allen N @
Weintraub David H
57 Pratter Carl A @
Hample Benj H
68 Arnold Fred @
Robinson Jas A
71 Kops Emanuel @
Olshan Mamie Mrs @
72 Kadish Sanford E @
75 Foss Paul R @
Foss Annaloulse K @
76 Gorbaty Maurice E
Liebeskind Isadore J @
80 Priore Jerry A
Reese Hayne W
83 Orlin Edw @
84 Raines Reuben @
87 Berzon Lester @
88 Rindfiesch Harold F @
Galloto Jas P
91 Parisi Frank J @
Bocelo John A @
92 Doran Fannie Mrs @
Spatz Sydney M
95 Young Robt N @
Wirth Helen
96 Mesches Jack @
97 Raskin Marvin J @
Raskin Eli N @
98 Mayburger Esther Mrs @
100 Mattina Vincent J @
Edge Park av intersects

22
RANDALL — From 20 Superior north to William
1-17 Bleichfeld Bag & Burlap Co Inc
William intersects

93
RANDWOOD LANE (From 157 157 Nottingham ter north ½ block)
9 No return
10 Fingeret Max E @
21 Darlich Saml B @
26 Hoffman Raymond @

200
RANGE — From Shirley av north to 167 LaSalle av
LaSalle av intersects

75
RANO—From 661 Tonawanda east and north beyond Crowley av
10 Szalay Alex S @
18 Priore Frank A @
Pelczynski Mary Mrs
22 Dudak Michl @
Boskat Geo C
24 Tanchak Steph
Mazak Andrew G
25 American Radiator & Std Sanitary Corp (bond plant)
28 Matisz John @
Banyi Steph
32 Palmer Nathan A @
36 Schiller Eliz Mrs
Hanna Wm T
38 Valyear Thos H
Molnar Bert J @
42 Hrebenzuk Kath M Mrs @
Gates Carlton J
46 Cizerniowski John @
Cizerniowski Michl
Jankowski Walter
48 Krakomperger Kath Mrs @
Bogdan Edw J @
49 Franckowiak Mary A Mrs @ restr
52 Young Chas A restr
58 Robertson W Machine & Foundry Co Inc
63 Corkys Tavern
Wokosien Harold T
64 Young Goldie K @
Young John
68 Pierson Wm @
rear Vacant
70 Lapcenko Julia
74 Wagner Louis F @ gro
78 Yuszczyk John T @
80 Dudek Eliz Mrs
Woomer Byron
Byers Richd
Stephen Geo A
84 Michalowski Kath Mrs @
Michalowski Emil
87 American Radiator & Stand Sanitary Corp Bond Plant Emp Ofc
88 No return
94 Stiffler Milton L @
98 Glavan Anthony S
Csongar Andrew
112 Zaborna Leonarda L Mrs @
114 Egedi Jos P @
Harms Adeline
116 Bavaro Jos @
118 Sikorski Frank @
Bochniarz Anthony
120 Hartman Aug A @
122 GallagherAnna Mrs @
124 Dekany Sigmund @
126 Szuis Jos F @
132 rear Stanley Edwin J @
Stanley Garnet
134 Edwards Carl
rear Gargas Jos @
136 Sapuder John
Sapuder Jos J @
Mayer av ends
Albert av ends
175 Chase Bag Co
217 Davey Lorne
Riverside av ends
232 Bellowski Anthony
247 Vulcan Steam Forging Co heat treating
Crowley av ends
254 Riverside Warehse & Industrial Center
Greenburg Jos (fabricators)
Birma Mfg Co Inc (glass insulators)

106
RAPIN PLACE — From 474 Walden av north to Genesee
1 Little Chas J
2 Rapin Fuels Co oil
4 Haas C J D Corp distr
19 Dobucki Richd J @
Nowatka John
21 Pokorski John A @
Callahan John P
RAPIN PL—Contd
23 Kaminski Paul @
King Fuel Co
24 Bflo Meals On Wheels Inc
33 Powers Denne jr
DiPirro Pasquale @
35 Gaczewski Casmir @
39 Barylski Richd S @
43 Dorociak Edmund
47 Lis Jos J @
49 Koteras Robt V @
53 Welka Leonard J @
57 White Marvin
Obermeier Richd E
59 Drews Chas C @
63 Willman Chas B @
64 Inland Steel Products Co
Inland Steel Container Co
67 Casper Edw C @
71 Chodkowski Chester P @
75 Wrobel Stanley J @
77 Rife Robt R @
81 No return
85 Tomaszewski Jos @
87 Rutkowski Frank E @
90 Mullane E W Co shoe sups
Cataract Chemical Co Inc
95 Dobkin W W Co Inc steel products
95 Apollo Mtl Wks metal gds mfrs
102-12 Kendall Refining Co oil
Hazel pl begins
149 Lusiak Danl J @
151 Wrzeszczyk Peter P @
153 Zima Matthew @
Murray Gerald J
155 Lesinski Helen Mrs
MacQueen Harold @
157 Cirbus Viola Mrs @
161 Steiger Henry M @
Schaefer Jos
165 Kieser Geo G @ cabt mkr
174 Vacant
Doat intersects
200 Mohawk Machine Tool Rebuilders Inc
213 Panke Chas @
Gohr Henry
215 Meyers Frank H @
219 Schmidt Ferdinand C @
Dodson Wm B
221 Antweiler Frank P @
Patterson Mae Mrs
227 Schaefer's Collision Service
229 Schmid Gustave W @
Genesee intersects

106
RAWLINS — From 134 Doat north to Genesee
5 Duggan Wm F
Fleetham Wm J
11 Gnacinski Conrad B @
14 Mauer Geo J @
17 Ihrig Chas & Son @ moving
Ihrig Duane C
18 Kardach Jos G @
Gorski Edw J
21 Neal Robt H @
22 Vogt Matilda Mrs @
Bailing Richd
Klaus Edw J
23 Kirsch Frank @
Kirsch Garry F
24 Mendel Vincent J @
27 Tuerk Wm H @
Dawyko Michl
28 Koelbel Alf H @
Schuler Thos E
30 Pilarz Veronica Mrs
Alexander Robt E
31 Angiel John S @
33 Lutomski Leonard S @
34 McLean Wm J
Ryan Elmer @
37 Mahoney Jos E @
rear Mahoney J Kevin
38 Schnur Anthony
Mersman Lillian E
40 Duttweiler Ida Mrs @
41 Zak Chester
Kowal Chas @
42 Pawlowski Rose Mrs @
Koerner Anthony S
45 Liffick Saml
46 Schlienz Christine Mrs @
Grupp Franklin
47 Calcatera Saml @
48 Sulwikowski Edw J @
51 Gressman Andrew @
Harlach Gerald C
53 Morse John F @
Genesee intersects

50
READING — From Hopkins east to 2119 South Park av
114 B & H Bldg Sups
157 A & M Lumber Co Inc
158 Stoney Point Distributors
176 Arnold & Arnold elec contr
184 Vacant
192 Dual Printing Inc
National Trailer Convoy Inc
Hardy Alfred A @
195 Murphy Paper Co
219 Kowalczyk Walter T @
Sander Franz J @
South Park av intersects

6
RED JACKET — From 614 South Park av north to Scott
9 Abbott Marcella G Mrs
Wieszczecinski Wm
13 Johnston Earl
16 Karp Frank @
18 Dziedzic Cath Mrs
Fulton intersects
46 Poole Geo A
47 Smardz Jos W
48 Vacant
49 Sadler Thos W
50 Dingeldey Louis B
51 Andrews Walter
52 Zwelling Chas H
Buczynsky Jos
rear Winiarski John F
53 Pickard Gerald M

TONAWANDA ST 1960

TIOGA—Contd
75 Johnson Jacob A
Sproule Clark
76 Barker Anthony A
78 Cocheran Irene
79 Singleton Joseph T
Dewey Robt J
83 Abrahmian Emil V
Abrahamian Vanig
85 Carter Gerald F
O'Reilly Patk J
Delaware av intersects

98
TITUS AV — From 1405 Broadway north to Sycamore (Not open across NYCRR)
14 Szary John F
Szary Angeline Mrs
15 Stypa John L
Stypa Robt
16 Rykowski Leon
Miesowicz Sophie P
Braniecki Ignatius J
17 Luczak Celia S Mrs
Rybicki Virginia
19 Gosztyla Michl
Wiatrowski Steve J
21 Pinker Conrad E
22 Kane Stanley J
23 Zmijewski Emily Mrs
24 Czehowski Richd C
Zyglis Stanley C
28 Scharmach Edwin F
Dukat Philip
29 Los Mieczyslaw
rear Marshall Walter
31 Kaminski Leon
Paladino Donald A
32 Slawiak Eleanor Mrs
34 Grabowski Agnes
Grochocka Victoria R Mrs
Nowak Stanley
35 Konwinski Louis A
Chmielewski Chester
38 Zachiewicz Lorraine
Zackiewicz Leo
39 Holtyn Frank S
41 Krayna Val
42 Wronski Walter
Rzeszot Casimer
45 Jaskula Joseph
rear Wilczewski Jos J
46 Rusinski Edw F
Serowski Alex B
47 Matuszak Vincent
rear Matuszak Irene
William intersects
49 Lew Alf M
Andrew John
50 Stachowski Benedyk C
Man's Charlotte
53 Mocny Edw F
Kolasz Pearl Mrs
54 Spolski Stanley
Ziemba Edmund L
55 Maciejewski Jos
59 Biela Edw
Biela John A jr
rear Biela John A
62 StJoachim's RC Convent
63 Najewski Conrad
rear Najewski Jos F
cor StJoachim's RC Ch
Empire intersects
85 Karalus Stanley
88 Ignatowski Chester W
87 Tobolski Frank J
Czosek Arth F
Tobolski Thaddeus
88 Szpylman John
89 Kubiak John J
90 Plewinski Alex P
91 Kasprzyk Richd
rear Brzuszkiewicz Mary Mrs
93 Szkotnicki Walter R
Szkotnicki Frank A
94 Bienieck Frank T
rear Gozdalski Florence Mrs
95 Pelczynski Bronislaus J
Skowronski Leo
99 Musielak Dani
Saiva Clara Mrs
rear Czosek Frank J
103 Ignatowski Vincent
Ignatowski Steph
rear Ignatowski Julian
105 Makowski John
Kiechi Anthony
106 Olejniczak Adam
Olejniczak Harry
107 Maciejewski Bernard
106 Lewczyk Andree Mrs
110 Lewczyk Andree Mrs
112 Glinski Stanley C
Heumann Ziegfried
114 Wrazien Michl
115 Rzeszot Marcel
Rokitka Edw J
118 Nitkowski Stanley J
Rzeszutek Edwin L
119 Ziemba Leo G
120 Peters Alf J
Martynkiewicz John P
121 Gastompski Richd
rear Klamboroski Constantine
123 Ciurzenski Urzula Mrs
rear Sucharabowski Mary Mrs
124 Golembiewski Stanley J
Arnhold Bertha Mrs
126 Bflo Metal Container Corp
127 Krawczyk Richd L

100
NYCRR (No crossing)
155 Jarzabek Thaddeus
156 Mazur Stanley
Szymanek John A
158 Barlog Stanley H
Klein Cecilia F
159 Lewandowski Steph A
161 Owczarkowski Frank
Olewniczak Arth N
162 Sadowski Anna Mrs
Wojnar Danl
164 Mlynarczk Celia Mrs
Szymanek Chester E
165 Nietopski Edmund H
167 Golas Frank A
Fisher John
168 Jasinski Sophie K Mrs
Sharpe Edw J
169 Kwasny John M
170 Mondrala Bronislaus T
Waiinski Zygmund
173 Brozostowski Andrew J
Maciejewski Mary Mrs
174 Topor Jos C
175 Turowski Jos A
Jaskier Wm S
176 Pawlewski Wm S
Pawlewski Norman L
179 Gredzicki Henry J
Kwapich Alf F
181 Michalak Clara
182 Sobocinski Josephine Mrs
Bogucki Bernard J
185 Price Jos H
186 Stepnick Danl R
188 Manley John T
Stefanski Helen Mrs
190 Muniak Walter
Wolanski John
Swistowski Lottie Mrs
Gluszek John L
195 Klimczak Bronilaus
Szyjka Ronald
197 Izydorczak Wm F
Izydorczak Eug
198 Zalewski Edwin B
199 Bakowski Paul J
200 Krzeszewski Harry S
201 Bogdan Edw C
202 Wroblewski Walter A
Kowalski Helen
203 Paluszynski Albert
204 Niedzielski Caimer
205 Hutton Edw J
Aviles Encarnacion
206 Kotwicki Chester F
207 Czeneda Roman
Matuszkiewicz Frances Mrs
Geblien Franklin S
208 Wisniewski Stephania Mrs
Harbowicz Anna L Mrs
209 Kajdasz Leon
Jozwiak Jos
211 Ozdych Anthony B
Kobos Henry S
212 Wisniewski Norman J
Bronowski Jos
213 Marchewka Steph
216 Stypa Bronislaus A
Czarnecki Edw S
218 Janczylik Peter
Domino Edwin D
221 Baranyckyj Dmytro
Gurandowski Geo
222 Zabinski Victoria Mrs
Zabinski Roman E
Peplinski Edw J
223 Pollina Russell J
224 Dolka Thos
Nasilowski Norman F
226 Rypy Henry
228 Wroteeki Thaddeus J
235 Michalek John L
Kozlowski Harry S
Cygan Veronica Mrs
237 Pinczewski John
Holas Richd H
239 Penny Mary A Mrs
Kenmore av intersects

101
TOLEDO PLACE — North ½ block to 1420 Kenmore av
5 McLean Doris J Mrs
9 Biniasz Steph
11 Wilhelm Donald G
13 Enzinna Saml C
16 Mcntosh Theo
Pentz Gladys M
20 Felstead May Mrs
22 Sigurdson Sigurd W
Harmon Joanne Mrs
Polder Herman A
Kenmore av intersects

91
TONAWANDA — From 1633 Niagara north to Vulcan
2 Deco Restr Inc No 19
16-18 Spencer Jos
West av ends
32 Bobek's Grill
Bobek John T
56 NYC System (Black Rock Sta)
57 Fedders Corp air conditioning equip
62 No return
75-79 Pratt & Lambert Inc paint varnish mfrs
117-23 Hard Mfg Co Inc hosp equip
189 Pratt & Letchworth Div of Dayton Malleable Iron Co Inc steel castings
Watts begins
226 Bobek Walter restr
Amherst intersects
Erie RR overpass
NYCRR overpass
275 Brader Frank C
290 Young Michl F
monuments
DLWRR overpass
Thompson begins (steps)
300 Young Jos J
Gordon begins
302 Triangle Coffee Shop restr
Herrman Minnie Mrs
328 Kish Meri Mrs
Hamilton ends
332 Thiel Gordon
334 Hoffman Leo J
336 Elek Julia Mrs
Wolf Frank J
340 American Sign Co
Wydysh Harry
342 Halsdorfer Steph M
344 Hoffman Leo J
354 Newman Wm E
358 Orban Kath B Mrs
362 Pasieka Peter S
rear Bonar Thaddeus J
Schmitz Doris Mrs

75
Austin intersects
392 Hause Lawrence R
Stenman Richd J
394 Russin Chas
Schiler Andrew
396 Slaght Geo H
398 Nagy Albert
400 Moroz Geo
Szoka Steve
404 Stock Wm J
Rowley Clifton C
406 Cannon Robt T
Aikins Howard M
410 Szalko John J
Szalko John J jr
414 Hylkema Raymond W
416 Hodges Warren E
420 Stegman Herbert E
422 Mills Orville W
Paladino John
424 Schneggenburger Frances C
Scheggenburger Loretta Mrs
426 Hellmig Frank J
Mineo Howard
428 Szalko Frank P
se cor No return
Farmer ends
443 Butch Jos D restr
452 Czombel Peter
Havnos Edw
454 Byrnes John E
456 Weber Michl F
Canino Jos A
458 Nagy Paul P
460 Diehl Michl J
461 Scott Casting Corp
464 Lapp Danl
466 Kubasak Fred
Liptak Jos
468 Moskal John
470 Mannix Hilda Mrs
Haynos Edw J
472 Collins Mildred Mrs
474 Napora Stanley M
475 Gallo John
Latzo Jos
rear Benedek Frank
476 McCarthy Steph M J
rear Barth Ethel Mrs
479 Pitcairn Jas
Stasio Leonard
483 Braun Jos
484 Trouse Emma Mrs
Meyers Julius
485 Bermel Frank J
Wohlfhart Nicholas
487 Bartz Frances Mrs
486 Oshel Jos
rear Mineo Angelo
489 Schisler Wm A
490 Call Roy
Montz Cecelia
Rydzak John
491 Stinson Herbert B
492 Ori Andrew
Hertel av intersects
512 Mikes Restr
Dvornak Michl jr
516 Tavodny Louis jr
Norwich Norman
520 US Govt Post Office sta B
527 Archibald Jas E
Jim's Radio & TV Serv
rear Dell Calvin
528 Paris Clns
529 Bondeur Willard A
530 Upstate Plastic Top Co Inc
531 Elias Jos
533 Hoch Henry
Giroux Lawrence E
535 Fink Harriet Mrs
539 L & S Used Furn & Appl
Whiteford Donald G
540 Tonawanda Esso Serv gas sta
Grace intersects
546 A & K Market gro
547 Kowalewski Stanley
rear
Kowalewski Stanley
restr
549 DiAngelo Carl C barber
550 Gross Michl
551 Siraguse Chas E liquor
552 Funk Richd
Kushman Metro
554 Farkas Geo
Pachter Geo C
555 Vacant
557 First Spiritual Science Church
Doane Benj
559 Carroll John J Rev
Wolf Lanora
Burgoon Jas
560 Zaifert Mary Mrs
Erash Eliz
Gyorffy Louis
562 Christy Wm E
Dutcher Frank
563 Kubow Alex
Kubow Steph
Larry's Radio & TV Serv
564 Koprowski John
565 Sherman Matthew
567 Miller Lena
568 Nye Ellwood H
Withrow Richd
572 Hamilton Victor pntr
Angelo's Sanitary Barber Shop
574 Michael Gabriel W
Michael's Delicatessen
575 Toth Frank contr
Garfield ends
582 Keefe Anna C Mrs
Keeve Paul L jr
586 Bflo Mach Mfg Co mach mfrs
Hampel H A locksmiths
589 County Supply Corp bldg supplies
590 Niemiec Frank J
Pastor Louis E
591 O'Connor Thos O
592 Boeck Mary C Mrs
Foltz Thos R
594 Zon John J
594 McEldowney Ronald J
598 Cardas John
599 Lous Atlantic Serv gas sta
600 Oley Peter T
602 Pecci Sue A Mrs
Soldan Aldin F
604 Dashay Alex
Reynolds Robt C
608 Rigwalski Henry
608 Sodaro Salvatore C
Arthur ends
609 Club Six Hundred Nine
1st fl Kish Mary Mrs
632 Pocok Mobile Serv gas
650 Burandt Dick gas sta
Review pl ends
660 American-Hungarian Social Aid Club Inc
661 Mohler Frances Mrs
Evans Theo T
Milhalics Helen Mrs
Rano begins
667 A & B Radio & Telev Serv
A & B Electric Co
Tomoser Margt Mrs
671 Cook Chas W
674 Wallens Marcus
McLehr & Smith Inc drugs
675 Sorchak John
678-80 Niagara Mohawk Power Corp (power sta)
679 Szabo Rudolph
683 Dickinson Margt Z Mrs
Zwing Mary
685 Kozlowski Alex
Skolimowski Thaddeus
Young John
688 Riverside Assembly of God
Ridings Paul R Rev
689 Johnson Albin J
Riverside Locksmith
Johnson's Aviary & Seed Shop
McCarthy Henry
Progressive av begins
696 Vatal Laszlo Rev
700 West Side Hungarian Evangelical & Reformed Church
703 Engine Co No 26 BFD
705 Willis Ray L
707 Schall Raymond
708 Toth Julius jr restr
Hury Alex J
rear Elo Frank
717-19 Riverside Labor Hall
Radio Wks Federal Credit Union
Intl Union of Electrical Radio & Mach Wkrs Local 511
720 Vince's Barber Shop
McLaren J Harold
Grey Pauline A Mrs curtains
Weigh Julius A
721 Weigh J A & Co
722 American Shoe Repr Shop
724-26 Riverside Motor Sales used cars
Hunt av begins
720 Trio Delicatessen
Weimer Frank G
Hussar Michl
733 Coleman Emelia Mrs
Colman Anna
Horan Helen Mrs
737 Thomas Jas H
Novo Manuel F
738 Riverside Garden Cntr florist
739 Molnar Emery
Boros Esther Mrs
740 Riverside Food Center gro
740 Stern Bernard
742 Gaylord Finance Co Inc loans
744 Vacant
745 VanDewater Florence
Wilson Sylvia Mrs
746 Riverside Hobbies
747 Mayer Milton R
Earle Nelson M
751 Hutt Gertrude Mrs
Modern Beverage Distr Co
Miner Geo H

TONAWANDA—Contd
752 Marine Trust Co of Western NY (Riverside Office)
754-62 Rung's Riverside Furniture Co
755 Bflo Industrial Medical Center
Amdur Marvin L phys
Caputi Robert phys
Graff Harold L phys
757 Zavisca Ernest G phys
759 Sarles Sherwood podiatrist
Fish Eliz Mrs

77
Ontario intersects
772 No return
776 Snitzer Bros Hdw Inc
778 Riverside Tobbacco Shop
780 Striker & Huetter jwlrs
Biro Anna Mrs
Heward av ends
783-85 Riverside Men's Shop Inc men's clo
787 Bflo & Erie County Public Library (Riverside br)
788 Collins John Harrison Elec Serv appl
790 Stiller Alovs Dentist
Riverside Gift Shop
Smith Henry
791 Endicott Johnson Shoe Shop of Riverside
Shea Patk
791½ Vacant
792 Walker's Wallpaper & Paint Store
Vosen Herman M shoes
794 LaPorte's Restaurant
796 LaRenee Beauty Shop
Master Hatters & Cleaners
National Surplus Store men's clo
rear Congelli Alice
798 Adams Jewelers
Riverside Liquor Store
Galitis Edw
799-801 Sturners Inc women's clo
Sturners Furs
800 Golf Wall Paper Co
Schafer Albert M
800½ Johnnie's Dog House restr
803 Robbins women's clo
805 Hoffmann Hugo C phys
807 Elsie & Johnny's restr
Fruhmorgen John
Prairie av begins
809 Mfrs & Traders Trust Co (br)
Shanahan Wm T
811 Coates Herbert F dentist
Wooster Leon M Inc real est
Ann's Beauty Shop
811 Wooster Leon M Inc real est
Wooster Leona J Mrs
Wooster Perle Mrs
812-18 Grant W Co (br)
814 Vacant
815 Fays Prescription Pharmacy Inc
819 Durand Leo L
Murray Alice B Mrs oculist
820 Walters & Youngman drugs
Hooven R Jerome
Dickson John C dentist
823 Simmons Donald
824 Vacant
825 Fischman Ben C dentist
Mother Goose Children's Shop clo
826 Liberty Shoe Stores Inc
827 Kobacker's Stores Inc (br)
832-34 Katz Jewelers
833 Mason's Pharmacy
Batcho Mike
834 Norban's Self Service Department Stores
835 Vacant
837 O'Connor John J
Fox Thos
Howell James
rear Kitchen Wm C
Briggs av ends
838 Woolworth F W Co (br) dept store
Quitt Dental Laby
Wadlow W Jack dentist
839 Panty's Flower Shop florists
Richard Herman
843 Western Auto Associate Store
Lanich Clarence I
845 Riverside Beauty Shoppe
Sternberg Saml podiatrist
O'Connor's Grill restr
O'Connor James
846 Riverside Sweet Shop
Wolfe Wm H jr
847 Putnam Anna H Mrs
Nolan Walter H
rear Biringer Frank J
848 Bussard Chas
Fish Harold J
Rinard Fred
849 Lanich Clarence I shoes
rear Phillips Wm
850 Hat Box mlnrs
852 Podos Abr shoes
Rinard Elvin G

RALPH PLACE—Contd
22 Nagel Chas
Rath Fred ⓞ
23ΔJackson Frank
24ΔMeinke Frank
Kocal Andrew J
rear Payment Herbert ⓞ
26ΔDaul John ⓞ
32ΔRosehart Coney J ⓞ
33 Jones Franklin M
34ΔHickey John D ⓞ
36ΔPendziwiatr John G
39 Bates Jessie Mrs
Fry Ella J Mrs
40ΔHibbard Hoyt R ⓞ
41ΔCarlis Louise B Mrs
42ΔBeck Anna M ⓞ
43 Sweeney Frank J
44ΔSmith Morris R
Zoph Allie Mrs
45 No return
Virginia intersects

56

RAMONA AV — From 325 McKinley pkwy east to Abbott rd
15ΔMetz Edw J ⓞ
16ΔCooke Henry H ⓞ
19ΔStriker Mabel E Mrs ⓞ
ΔFeierski Max J ⓞ
20ΔFrears Henry G ⓞ
ΔStucker Dorothy Mrs
23ΔCegielski Chester A ⓞ
24ΔCarney Chas F ⓞ
27ΔOdde Carl ⓞ
28ΔJacobson Andrew O
ΔMagistrate Anthony V ⓞ
31ΔPlunkett Jas J ⓞ
32ΔWalters Chas C ⓞ
35ΔLex John F ⓞ
36ΔAtz David ⓞ
39ΔDoyle John D ⓞ
ΔDonald Balfour
40 Baltz Val F ⓞ
43ΔDennee Gertrude A Mrs ⓞ
44ΔMaxwell Patk J ⓞ
47ΔBasil Chas M ⓞ
48ΔLucas Bernice Mrs ⓞ
51ΔNuse Albert H ⓞ
52ΔHasselbeck Raymond C ⓞ
55ΔSeymour Milton H ⓞ
56ΔDeuchler Aug C ⓞ
59ΔUnger Wilbur E ⓞ
60ΔMartin Robt W ⓞ
ΔO'Donnell John
Hancock av intersects
71 Cichocki Jos ⓞ
72ΔHorth Ralph E
ΔAdams Eliz G ⓞ
75ΔMorris Benj W ⓞ
76ΔWylie Martha H Mrs ⓞ
ΔHegstrom Alvin W
79ΔTrauscht Benedict F ⓞ
80ΔBaker Harry T ⓞ
83ΔWimber Fredk G ⓞ
84ΔShomra Richd L ⓞ
ΔGlen Alex
87ΔLowrey Mary A Mrs ⓞ
88ΔRunkle L Leroy ⓞ
91ΔBrady Margt J Mrs ⓞ
Quinn John
92ΔFarrell Geo J ⓞ
95ΔMaher Peter J ⓞ
96ΔNill Robt C ⓞ
99ΔSmith Howard J ⓞ
100ΔShaw John H ⓞ
ΔGrey Harold
104ΔHaug Rudolph ⓞ
105ΔGavin Edw L ⓞ
107ΔCarney John A ⓞ
ΔSheehan Wm
108ΔHollstein Paul M ⓞ
111ΔBeu Edw ⓞ
112ΔPuckhaber Walter J ⓞ
115ΔBisson Wm ⓞ
116ΔMcNerney Lillian Mrs ⓞ
117 Benzel Albert
ΔLexner Chas J ⓞ
118ΔMcCarthy Eug F ⓞ
121ΔMcDermott Roger J ⓞ
122ΔGemerek Robt S ⓞ
125ΔGriffin Wm H
ΔArthur Wm A ⓞ
126 Chavel Paul W
ΔSamson Wilfred ⓞ
130ΔCournan Pierre P ⓞ
131 Cole John W
ΔGrohs Geo G
ΔBaker Mary E
134ΔLangan Edw M ⓞ
135ΔWaggoner Oliver P ⓞ
139ΔUeblacher Ella Mrs ⓞ
140ΔBenz Jos W ⓞ
143ΔMcPherson Eldora M Mrs ⓞ
144ΔSchulte Louis ⓞ
ΔHenreich Robt
147 Cruickshank Cyril
ΔSmith H Vernon ⓞ
148ΔSchrader Jos R ⓞ
149ΔKeating Jas G ⓞ
ΔEmery Irwin M
152ΔGould Emmons L ⓞ
153ΔMcLean Clayton Mrs ⓞ
ΔLivingston Edw E
157ΔClimie Hugh ⓞ
161ΔGorman Edw J ⓞ
Abbott rd intersects

101

RAMSDELL AV—From 2690 Delaware av west to Grove
17ΔJeziorski Helen
ΔMair Albert W ⓞ
18ΔWilson Lillian T Mrs ⓞ
20ΔGodfrey Albert F ⓞ
ΔWalker Chas F
ΔStranahan Bernice Mrs
21ΔConiglio Chas ⓞ
Biondolillo Russell
24ΔLucas Lyle
ΔArmstrong's Garage
ΔArmstrong Hugh E
25ΔLoescher Chester W ⓞ
26ΔArndt Harold J ⓞ
29ΔHess Edw
ΔNotarpole Jos J ⓞ
ΔSchlehr Paul R
30ΔReilly L Sydney ⓞ
33ΔMcCartney Jas W
ΔKelly Edwin J
ΔTucker Warren G
36ΔStone Lawrence R
ΔFerner Kath Mrs
37ΔDiMarla Jos ⓞ
ΔWeiss Saul
40ΔStone Gary L
Corson Seward L
41ΔDaum Harold P ⓞ
44ΔMartin Harold S ⓞ
47ΔPiper Floyd B ⓞ
48ΔRubin Jos ⓞ
ΔParber Maria G Mrs
49ΔBoehler Mary A Mrs ⓞ
52ΔChipple Walter J
53ΔHartnett Timothy C ⓞ
55ΔBixon Henry A ⓞ
56ΔChilds Anna S Mrs ⓞ
59 Frey Anna M ⓞ
60ΔHermann Gustave F jr
62ΔRizzo Peter ⓞ
63ΔSnyder Edw W ⓞ
66ΔHolz Walter A ⓞ
funeral dir
67ΔLehman Floyd ⓞ
ΔAndriole Gerald L
70ΔStroud Frank L ⓞ
71 **Apartments**
1ΔDeWitt Kenneth M
2ΔBoehler Franklin M
3ΔSimmons Emil J
4ΔHurst Celeste Mrs
75ΔBecker Fredk C ⓞ
76ΔNewman Melvin H ⓞ
ΔNewman Edwin E
79ΔStumpf Fredk M
ΔCullen Harry M
80ΔImhof John W
ΔFiegenbaum Martin L ⓞ
83ΔMiller Alf R ⓞ
86ΔImohof Harry J ⓞ
87 Pauly Jacob J ⓞ
Lowry Chas
88ΔLauber Robt J ⓞ
ΔManwelle Donald R
ΔMills John
90 Hamm Edw J
ΔHamm Kath Mrs ⓞ
91ΔNath Henry W ⓞ
97ΔBerington Jos ⓞ
99ΔTitus Paul ⓞ
103ΔLeipold Pearl L Mrs ⓞ
Eugene intersects
123ΔTeel Arnold ⓞ
127ΔKoerntgen Francis ⓞ
130ΔWright Wilfred H
ΔSchmaltz Chas J
ΔMcCormick Ralph D
ΔDuthie John M
131ΔMassing Frank ⓞ
133ΔHoffarth Ernest R ⓞ
134ΔMarshall Emery
ΔFoster Gordon jr
ΔAngrisano Paul J
139ΔSzymanski John A
143ΔPietras Chester ⓞ
146 Schultz Elma L ⓞ
ΔRecktenwalt Florian J
147ΔCalvley Wm ⓞ
151ΔEckler Elson ⓞ
152ΔGolba Bernard S ⓞ
155 **Apartments**
1ΔLarson Walter E
2ΔCameron Lawrence W
3ΔStephens Lee E
4 Vacant
5ΔDent John W
157 **Apartments**
1ΔO'Leary John P
2ΔMcGowan Jas J
3ΔSendker Alf J
4ΔNeubauer Norman R
161 **Apartments**
1ΔBrown Albert E
2ΔGlass Wm B
3 No return
4ΔSchiesel Harold
5ΔMcMahon Frank
162ΔVanWyck Jas
ΔCleveland Ella R Mrs ⓞ
166ΔCourt Wm L ⓞ
167ΔKasperek Edw J ⓞ
171ΔMicciche Salvatore ⓞ
174ΔKadow Herbert G ⓞ
ΔMack Raymond P
175 Rosenthal Bertha D Mrs
ΔColburn Edythe S Mrs
Rosenthal Robt
179 Steinbach Bernard J
ΔDiGiulio Louis ⓞ
180ΔAsh David P ⓞ
182ΔPomplun Wm H ⓞ
ΔLufkin Howard
183ΔHunter Edmund E
ΔMoyer Andrew H
185ΔBauchle Wm A
ΔZech Albert ⓞ
188ΔBarry Edw J ⓞ
189ΔCaffes Emma Mrs ⓞ
ΔJordden Harry
ΔUrbanovich David
190 Pattison Howard
193ΔPassage Richd S ⓞ
ΔSmith Mildred H Mrs
194ΔBenkelman Sylvester ⓞ
197ΔSchoettle Cecelia Mrs ⓞ
ΔFiorello Ross
200ΔBurger Jerome O ⓞ
ΔLong Thos F
201ΔWojtowicz Louis J ⓞ
ΔKosciolek Jos H
205ΔDaly Leonard P
ΔNessler Jos D ⓞ
207ΔChamberlin Jas H ⓞ
ΔWeaver F Wm
208ΔBlasinski Jos ⓞ
ΔZajac Edw
211 Pachla Francis T
ΔMuscato Frank R ⓞ
265ΔOntario Freight Line Co
289ΔKenmore Lumber Co
297ΔAkron Chicago Trans Co
Elmwood av intersects
316ΔBuffalo Custom Shop
321ΔAmabro Products Co
food products
H & F Food Products Corp food products
Grove intersects

99

RAND AV — From Delaware av east to Edge Park av, 2 north of Amherst
17ΔFrankel Nathan N ⓞ
ΔMero Leonard
ΔSchulttman Morris
18ΔBussell Jos ⓞ
ΔWeber Burt G
21ΔCarver Fred E
22ΔStesel Walter C ⓞ
26ΔChertoff Geo F ⓞ
ΔMendleson Edwin F
29 Dillon Jos A
30ΔManning John F ⓞ
ΔThomas D W
33ΔSteinberg Nathan N
ΔObletz Aaron H ⓞ
34ΔWeitzman Jos
ΔWhitelaw Elmer E ⓞ
37ΔFish Horton S ⓞ
38ΔWemple Harry D
41ΔGrant Lawrence A ⓞ
ΔHill Harry
42ΔBergman Bernard ⓞ
ΔRinelli Anthony J
44ΔPusateri Anthony R
45ΔShapiro Jerome ⓞ
ΔSiegel Lena Mrs
47ΔBendes Sidney ⓞ
ΔGoldstein Bernice Mrs real est
ΔGoldstein Jos ⓞ
48 Minowitz Morris H
ΔFreeman Emanuel M
ΔFeinstein Saml
51ΔGlazer Irwyn ⓞ
ΔGlaser Herman H
52ΔFink Harold
ΔPerlmutter Oscar ⓞ
ΔLaird Ruth L Mrs
55ΔPolisner Harris ⓞ
ΔMorrison Louis W
56ΔFagin Saml
ΔBirnbaum Jos D
59ΔComardo Dominic P
60ΔRodenberg Kate Mrs ⓞ
ΔGoldblatt Jess A
ΔMattulke Harry P
64ΔPresant Allan ⓞ
67ΔPratter Carl A ⓞ
ΔGoldman Byron R
68ΔCowan Harry T
ΔArnold Fred ⓞ
71ΔKops Emanuel
72ΔKadish Sanford E ⓞ
75ΔFoss Paul R ⓞ
ΔFoss Annalouise K ⓞ
76 Gorbaty Maurice E
ΔLiebeskind Isadore J ⓞ
80 Vacant
83ΔOrlin Edw ⓞ
84ΔRaines Reuben ⓞ
87ΔOrlin H Max ⓞ
88ΔRindfleisch Harold F ⓞ
ΔLevis Monte
91ΔParisi Frank ⓞ
ΔBoccio John A
92ΔSellkoff Wm D
ΔDoran Saml S ⓞ
95ΔYoung Robt N
ΔDickson Edw P
ΔMalinoff Ben
96ΔMesches Jack ⓞ
97ΔRaskin Marvin J ⓞ
ΔRaskin Eli N ⓞ
98ΔCardinal Jos F ⓞ
100ΔMattina Vincent J ⓞ
Edge Park av intersects

22

RANDALL — From 20 Superior north to William
1-17ΔBleichfeld Bag & Burlap Co Inc
27ΔCotton Curtis ⓞ
29ΔWalker Wm A ⓞ
ΔWills Robt
31ΔKnox Ethel
ΔHarrison Chas
rear ΔJosey Kath Mrs
35 McDuffie Harvest
William intersects

200

RANGE — From Shirley av north to 167 LaSalle av
(No houses)
LaSalle av intersects

75

RANO—From 661 Tonawanda east and north beyond Crowley av
10ΔSzalay Alex ⓞ
ΔA & B Radio Service
18 Hooper Henry J
ΔPelczynski Mary Mrs
22ΔDudak Michl ⓞ
ΔDudak Steven M
24ΔMazak Andrew G ⓞ
ΔTanchuk Steph
25ΔAmerican Radiator & Std Sanitary Corp (bond plant)
28ΔMarisz John ⓞ
ΔBanyi Steven
32ΔPalmer Nathan A ⓞ
Rano Lumber Work
36 Vas John ⓞ
ΔHanna Wm T
38ΔValyear Thos H
ΔMolnar Bert J ⓞ
42ΔHrebenzuk Wm J ⓞ
Mazak Myron
46ΔCizerniowski John ⓞ
Cizerniowski Michl
48ΔKrakomperger Chas ⓞ
ΔBodgan Edw
49ΔFranckowiak Jos
52ΔKrakomperger Restr
ΔYoung Chas
58ΔRobertson W Machine & Foundry Co
63ΔMisko Michl C jr restr
Misko Eliz Mrs ⓞ
64ΔYoung Frank ⓞ
68 Bridges Clarence
Cwilinski Patricia
Wise Wilbert
70 Lesko Mary ⓞ
Sauer Jos
Cerest Martin
74ΔWagner Louis F ⓞ gro
78 Yusczyk John T ⓞ
Narcooni Paul
80ΔMitar Jos W ⓞ
ΔSoldan Aldin F
ΔWisniewski Henry Stephen Geo
84ΔMichalowski Kath Mrs ⓞ
Rote Jas A
87ΔAmerican Radiator Standard Sanitary Corp (bond plant)
88 Wisnieski Paul ⓞ
94ΔMichael Mary D Mrs ⓞ
98 Gorog Saunders
Hvozgyn Anna ⓞ
ΔHore Edw R
112ΔZaborny Geo J ⓞ
114ΔEgedi Jos P ⓞ
ΔBarwell Wm
116ΔBavaro Jos ⓞ
ΔChiddy Ernest
118 Wassel Harry
120ΔHartman Aug A ⓞ
122ΔGallagher Anna Mrs ⓞ
124ΔChaba John J ⓞ
126ΔSzuis Jos F ⓞ
132ΔStanley Edwin J ⓞ
ΔGray Jas R
134ΔFanslow Chas J ⓞ
rear Gray Jas R
136ΔSapuder Jos J ⓞ
ΔSapuder John G ⓞ
Mayer av ends
Albert av ends
175ΔChase Bag Co
217 Davey Elsmer C
Davey Lorne E
Riverside av ends
232ΔBielaski Anthony ⓞ
247ΔVulcan Steam Forging Co
Crowley av ends
254ΔSylvania Electric Products Inc (radio and telev div)

106

RAPIN PLACE — From 474 Walden av north to Genesee
2ΔRapin Fuels Co
4ΔBuffalo Paper & Twine Co Inc
19ΔDobucki Richd J ⓞ
ΔNawotko John
21ΔPokorski John A ⓞ
23ΔKaminski Paul ⓞ
33ΔDiPirro Robt P
ΔLaCombe Robt
35ΔGaczewski Casimer ⓞ
39 Baryiski Richd ⓞ
43ΔZotara Edw M ⓞ
47ΔLis Jos J ⓞ
49ΔKoteras Robt V ⓞ
53ΔWelka Leonard J ⓞ
57ΔObermeier Steph ⓞ
ΔObermeier Richd E
59 Drews Louisa S Mrs ⓞ
63ΔWillman Chas B ⓞ
64ΔInland Steel Prod Co
67ΔCasper Edw C ⓞ
71ΔChodkowski Chester T ⓞ
75ΔKoteras John W ⓞ
77ΔSzczepanski Vincent P ⓞ
81ΔBlumreich Chas ⓞ
85ΔTomaszewski Helen Mrs ⓞ
87 Kujawa Geo ⓞ
90ΔCataract Chemical Co Inc
95ΔDobkin W W Co Inc steel products
102-12ΔKendall Refining Co oils
Hazel pl begins
149ΔLusiak Danl J ⓞ
151ΔStrzelczyk Peter P ⓞ
153ΔZima Matthew ⓞ
Rybczynski Frank
155ΔHibbard Emerson
ΔMacQueen Harold ⓞ
157ΔCirbus Jos R ⓞ
161ΔSteiger Henry M ⓞ
165 Vacant
174 Vacant
Doat intersects
200ΔMohawk Machine Tool Rebuilders Inc
213ΔNolan John P
Panke Chas O
215ΔMeyers Frank H ⓞ
219ΔSchmidt Ferdinand C ⓞ
Lalli Louis
Dodson Wm B
221ΔCarozzolo Sebastian ⓞ
227ΔSchaefer's shock absorbers & collision
229ΔSchmid Gustave W ⓞ
Genesee intersects

106

RAWLINS — From 134 Doat north to Genesee
5 Duggan Wm F
ΔFleetham Wm ⓞ
11 Murray Irene ⓞ
14ΔMauer Geo J ⓞ
17ΔIhrig Chas & Son moving
ΔIhrig Duane C
18ΔKardach Jos G ⓞ
ΔGorski Edw J
21ΔMueller Eliz Mrs ⓞ
22ΔNeelon Thos
Klaus Edw E
ΔVogt Frank J ⓞ
23ΔKirsch Frank ⓞ
ΔKirsch Garry F
24ΔSherwood Geo jr
Mendel Vincent ⓞ
27ΔTuerk Wm H ⓞ
Covington Wm C
28ΔKoelbel Alf H ⓞ
30ΔSimson Arth J
ΔPilarz Veronica Mrs
31ΔAngiel John S ⓞ
33ΔHarmel Erhardt R ⓞ
34ΔMcLean Wm J
ΔMcKinney Mary C
37ΔMahoney Jos E ⓞ
rear ΔLanghelger Henry
38ΔSchuler Robt H
ΔBarker Arth W
40ΔDuttweiler Wm C ⓞ
RAWLINS—Contd
41ΔNantka Theo P
ΔKowal Chas ⓞ
42ΔPawlowski Rose Mrs ⓞ
ΔKoerner Anthony S
45ΔFelser Chas J ⓞ
46ΔSchlienz Christine Mrs ⓞ
47ΔCalcatera Saml ⓞ
48ΔMatheis Magdalene Mrs ⓞ
McNamara Jas
51ΔGressman Andrew ⓞ
ΔVarian Kenneth
53ΔRathbun Roscoe
Genesee intersects

50

READING—From Hopkins east to 2119 South Park av
147ΔArber Frank H & Son bldg contrs
157ΔA & M Lumber Co Inc
184ΔHandee Products Co plastic prod
192ΔMcClure A J real est
ΔForback Walter C hdw
195ΔMurphy Paper Co
ΔCellapont Co
210ΔVertins Louis M
ΔMortellaro Paul
South Park av intersects

6

RED JACKET — From 614 South Park av north to Scott
9 Zdon Steph F
13ΔZdon Walter J
16ΔKarp Frank
18 Dziedzic Walter A
Fulton intersects
46ΔKurdziel Jos
47ΔPepe Enrico
Hocieniec Teofila Mrs
ΔBlake Edw V
48 Vacant
49ΔLampman Jos W
50 Lynch Franklyn
51 Andusz Walter ⓞ
52 Platek Stanley
rear ΔWinarski John
53ΔBuczkowski Stanley
54ΔCarroll Jas
ΔWyant Elmer
55 Sadler Thos
Kuwik Nicholas
rear ΔMarszalek Frank R
Perry intersects
83 Ryszka Thaddeus
Obach Frank
84ΔZwelling Chas H
85 Flynn Chas
rear ΔMarshall Wm P
86 Kowal Louise Mrs
87 Doster Elsie M Mrs
Hauenstein Elmer
rear Cislo Peter jr
89 Denga Vincent
Gorkiewicz Stanley
Zlotek Stanley
LVRR overpass
Scott intersects (es not open)

58

RED JACKET PARKWAY — From McClellan cir northeast to 643 Abbott rd
15ΔMcGrath Cath F ⓞ
16ΔClark Violet K Mrs ⓞ
17ΔFaircloth Constans Cunningham Cath M ⓞ
19ΔCieslinski Sophie Mrs ⓞ
20ΔHubbard Wm S ⓞ
23ΔMockler Jas W ⓞ
24ΔBarnett John J ⓞ
ΔBarnett John J jr ⓞ
Voelke Louise
ΔHunt Cath
ΔCurtis Lucile J Mrs
27ΔKieffer Frank J ⓞ
Kieffer Francis
28ΔMartin Herbert T
Martin Chas A
31ΔHerold Paul J ⓞ
32ΔRobertson Lorne F ⓞ
36ΔWhelan Richd J ⓞ
38ΔIgoe John T
Oakhurst av begins
39ΔGavin Jas E ⓞ
ΔGavin Robt T
40ΔGary Alice M Mrs
41ΔBrock Leonard L ⓞ
ΔHarig Richd
43ΔUbaldini Isadore ⓞ
ΔHughes John E
44ΔBaltzly Raymond A ⓞ
47ΔMiller Chas W ⓞ
48ΔBieber Harold C ⓞ
50ΔBeers Henry L ⓞ
51ΔGroth Adolph ⓞ
Etsler Richd
ΔBrown Edw M
52ΔKline Ervin L
54ΔShimskey Andrew W ⓞ
55ΔEberhardt Thos F
ΔSchwab Paul N ⓞ
59ΔQualey Isabel M Mrs ⓞ
60ΔDorscheid Geo P ⓞ
ΔBrown Edw M
63ΔSullivan Gerald F ⓞ
64 No return
67ΔGallagher Kenneth W ⓞ
ΔHart Jean Mrs
69ΔSpencer Edw
71ΔFino Jas V ⓞ
ΔPierce Albert
73ΔLomas Chas ⓞ
ΔHuey Harvey G
81ΔPaolini Luke elec contr ⓞ
ΔSalim Richd
85ΔBush Truman P
ΔJust Theo R
89ΔArmstrong Wm G ⓞ
93ΔUllrich Gustav C ⓞ
97ΔThomas Philip
ΔSoderholm Carl A
101ΔLuvender John E ⓞ
107ΔMirando Thos ⓞ
ΔCostello Anthony J
Abbott rd intersects

TONAWANDA—Contd
557 First Spiritualist Science Church
Nazie Raymond
Price Wm
Vinoviski Michl
Christian John
Moore Aaron
Quick Homer
559△Carroll John J Rev ⓪
Wolf Lenora
Snyder Gerald
Joyce John
Dyer Peter F
Ciriny Frank
Edwards Donald
Milles Ross
560△Gyorffy Louis ⓪
△Erash Mary Mrs
562△Christy Wm E ⓪
Chambers Kath Mrs
Szoka Evelyn
563△Kubow Alex
Kubow Steph ⓪
564△Koprowski John ⓪
565△Sherman Matthew ⓪
567△Miller Gabriel P ⓪
568△Jankowski Walter J ⓪
Boyd Howard
572 Sookob Andrew N barber
△Michael Gabriel W
574△Michael Gabriel W delicatessen
575△Toth Frank ⓪
△A T F Floor Service
577△Keeshin Motor Exp Co Inc
Garfield ends
582△Keefe Paul L ⓪
△Keefe Paul L jr
586△Bflo Mach Mfg Co
589△County Supply Corp house furngs
590 Niemiec Frank J
△Pastor Louis E
591△O'Connor Thos T ⓪
592△Swanekamp Chas
△Boeck Herman ⓪
594△Zich Robt F
598△Cardas John ⓪
599△Josett Edw W gas sta
600△DeLong J C Co medicine mfrs
Kovach Jos
602△Pecci Sue A ⓪
604△Smith Henry P
△Westmiller Gerald
608 Smith Oscar
△Griffin Bernard W
Arthur ends
609△Kish Louis restr
△Pittley Anthony F
625-59 American Radiator & Standard Sanitary Corp (parking lot)
632△Hanna Edw G gas sta
650△Bota's Frontier Service gas sta
Review pl ends
660△American Legion River-side Post 1010
661△Toth Eug J
Thats Armore Restr
Kusmuski Leo
△Mihalics Helen Mrs
Rano begins
667△Tomoser Louis A
671△Cook Chas W ⓪
674△Revie Jea Mrs
△Wallens Marcus ⓪
△McLehr & Smith Co Inc drugs
675△Sorochak John ⓪
678-80△Niagara Mohawk Power Corp (power sta)
679△Moser Geo P ⓪
683△Dickinson Margt Z Mrs
Zwing Mary
685△Kozlowski Alex
Skolimowski Thaddeus
686-88 Riverside Full Gospel Tabernacle
688△Buchwalter Paul Rev
689△Johnson Albin J ⓪
△Riverside Locksmith
△Johnson's Aviary & Seed Shop
Progressive av begins
696△Vatai Laszio Rev
700 West Side Hungarian Evangelical & Reformed Church
703△Engine Co No 26 BFD
705△Willis Ray L ⓪
707 Vacant
708△Toth Julius jr restr
△Hury Alex
rear Toth Julius
△Wernhardt Amanda Mrs
717-19 Riverside Labor Hall
△Radio Wkrs Federal Credit Union
△Intl Union of Electrical Radio & Mach Wkrs Local 511
720△Impellitier Frank ⓪ barber
△McLaren J Harold
△Grey Pauline A Mrs
721△Weigh J A & Co curtains
△Weigh Julius A ⓪
722 Fazzino Anthony J shoe repr
△Riverside Motor Sales used cars
Hunt av begins
729 Keating Edw
△Soltesz Chas Delicatessen
△Soltesz Chas
733△Bodnar John A
△Coleman Gabriel ⓪
734-40△Riverside Open Air Food Market
737△Thomas Jas H ⓪
△Vaday John
739△Clark Esther Mrs
△Boros Esther Mrs ⓪
742△Gayford Finance Co Inc
744△Panty's Flower Shop
745△Stebbins Thos A
△VanDewater Florence E ⓪
746△Riverside Hobbies
747△Hutt Clarence ⓪
△Mayer Milton R
751△Hutt Gertrude Mrs ⓪
△Hutt Kath M
752△Marine Trust Co of Western NY (Riverside Office)
754-62△Rung's Riverside Furniture Co
755△Bflo Industrial Medical Center
757△Zavisca Ernest ⓪ phys
759△Fish Jas B ⓪ dentist
77 Ontario intersects
774-76△Snitzer Bros Hdw
778△Group Clarence G tobacco shop
780△Striker & Huetter jwlrs
△Black Rock Riverside Sav & Loan Assn (br)
Heward av ends
783-85△Riverside Men's Shop Inc men's clo
787-89△Bestway Stores Inc (br) teley equip
788△Riverside Home & Auto Supply
△Zicari Jos
790△Stiller Aloys dentist
△Lilis Richd A
△Riverside Gift Shop
LaNova Leon E A
△Linton Fed Credit Union
791△Hecker Seymour shoes
△Vosen Herman M
△Natl Surplus Store
△Skoney Edw J
791½ No return
792△Riverside Wallpaper & Paint Co
Vosen Herman M shoes
794△LaPorte's Restaurant
795 Foresta Anthony shoe repr
796△Master Hatters & Clnrs
△Ottaviano Thos O
798△Tarayos John J ⓪ liquors
798△Kahen Gordon H jwlr
799△Harrison Harold O
△Harrison Elec Service appl
800△Goff Albert W wall paper
△Schafer Albert M
800½ Zavitz John J restr
801△Sturner's Inc women's clo
△Sturner Furs
803△Lord's Dress Shop women's clo
805△Hoffmann Hugo C ⓪ phys
807△Fruhmorgen Elsie Mrs restr
△Fruhmorgen John
Prairie av begins
809△M & T Trust Co (br)
△Speck Douglas W
811△Coates Herbert F dentist
△Wooster Leon M Inc ins
△LaRenee's Beauty Shoppe
△Wooster Leona J Mrs
812-18△Grant W T Co (br)
813△Davis Richd M shoes
815 No return
819△Mehling Hartley K chiropractor
Durand Leo L
△Bflo & Erie Co Pub Lib (Riverside br)
820△Walters & Youngman drugs
△Hooven R Jerome
△Dickson John C dentist
823 Endicott-Johnson Corp (br) shoes
824△Riverside Theatre
△Riverside Sweet Shop confr
825△Fischman Ben C dentist
△Strauss Jewelers
826△Liberty Shoe Store Inc (br)
827△Kobacker's Stores Inc (br) dept store
828△Lubin Myer children's clo
832△Katz Louis jwlr
△Kresge S S Co (br) dept store
833△Harvey & Carey Inc (br) drugs
Morris John H
△Clancy Thos R
835△Curtiss Jewelry Co Inc
837△O'Connor John J
△Cupler Della Mrs
△Farmer Fanny Candy Shops Inc
rear△Brant Herman L
Briggs av ends
838△Woolworth F W Co (br) dept stores
△Quitt Louis dental laby
△Waldow W Jack dentist
839△Lee Allen Stores Inc men's clo
rear△Isler Carl W
Ryeroft Donald M
843△Western Auto Supply Co (br)
△Lanich Clarence I ⓪
845△Riverside Beauty Shoppe
△Sternberg Saml podiatrist
△O'Connor John J restr
846△Frontier Fruit Mkt
Kelotzer Saml
Clavan Anthony S
847△Harris Clara I Mrs mlnr
Phillips Wm
rear△Muliniff Evra E Mrs
△Nolan Walter H
848 Levy Ralph A children's clo
McKeig Robt E
△Fish Harold J
△Palmer Frances Mrs
△Reinard Elvin
849△Lanich Clarence I shoes
850△Hat Box The mlnrs
852△Podos Abr shoes
853 Roach John D meats
Nance Jos I
△Arkeilpane Jas J ⓪
Saratoga ends
858△Melzer Bros Inc furn
859△Hi-Tone The restr
Zakraysek Edw
860△Sternberg's Fruit Mkt
△Rinard Floyd J
861△Read Wm R photog
Mayer Sara G
863 Swan Cleaners Inc (br)
△Jacob Fred A jr
rear△Rife Jos H
865△Wedell's Bakery
Royal av intersects
868△Ceccato Aldo P clo cln
Macaluso Thos S shoe repr
△Obermeyer Jessie Mrs
870△Royal Cleaners
△Franke Robt E ⓪
871△Robbins Benj F women's clo
△Henning Paul
873 Mielcarek Francis ⓪
874△Mills Mary Mrs restr
rear△Reinhardt Otto K ⓪
875△Johnson John R optom
△Buehl Maude Mrs
876△Heims Mary Mrs cigars and tobacco
877 Verbecy Geo J philatelic sup
878 rear△O'Mahan Mary J Mrs
879△O'Donnell Robt L ⓪
880△Danwin Music Store
881△Lannich Clarence L jr ⓪ lwyr
882△Vogel Ida C
884△Chernes Mary H Mrs restr
Abbott Robt
886 No return
890△Royale Acadamie of Dance Arts dancing sch
Willis Ruth F dancing tchr
Riverside av intersects
893△Riverside Delicatessen
Yantomasi Anthony F
△Falzone Jos T
894△Leve G Benj dentist
△Hartog Gisella Mrs women's clo
896 Eskola Eric ⓪
897△Scoma Andrew J drugs
901△Shalwitz Fred phys
902△B & B Liquor Store
Forrest Delicatessen
903△Waechter Emil E ⓪
△Rupp & Martineck Men's Shop
904△Rites Credit Jewelers
904½△Manzella Geo S florist
905△Daege's Bertha Beauty Shoppe
△Daege Wm A
906△Quick Stop restr
907△Smith Walter J ⓪ sharpening
908△Kirchman Mildred Mrs
909△Hyland John P phys
911△Thompson Albert B ⓪ funeral dir
912△Paul John F ⓪
△Pawlik Edw J
916△McPartland Park J restr
Crowley av intersects
927△Armao John J restr bowling alleys
△Armao Saml
933△Murtagh John B ⓪ confr
935 Ulrich Arth E ⓪ clo cln
Janicki Alf F
941△Ivancic Irma Mrs restr
Hall David E barber
△Simmons Herbert E
△Ivancic Valentine F ⓪
△Smith Donald
943△Glennie Harry coal
945△Collier Albert G ⓪ gro
Kizer Ruth Mrs
Ross av ends
955 Bauer Roland J
△Mooney Chas H
△Finta Sebastian
△Sheldon Nicholas J gro
957△Francisco John A ⓪
Francisco John A jr
959△McGinty Patk J ⓪
961△Kratofil Ivana ⓪
965△Taylor Wm ⓪ clo clnr
969△McGinty John W
973△Orban A dirsmkrs sups
△Schwartz Edw F ⓪ plmb
Laird av ends
985△Paul & Frank Serv Sta
987 Simmon Mary H Mrs ⓪
△Dunmire Robt J
995△Beach Fred E
999△Hursel Albert T gro
△Rank Helen C Mrs beauty shop
△Biringer Frank
rear△Morrison Eliz C Mrs
Chadduck av ends
1005-07△Riverside Veterans Club Inc
△Park Inn restr
1017△Wdowik John meats
△Franklin Thos A
△Gillespie Geo T
△McAndrew Harold L
1019-21△Nuchereno's Auto Supplies
Esser av begins
1025△Pulvino Mary C Mrs drugs
△Oxford Cecil E
△Simpson Mary Mrs
△Costello Rose Mrs
△Krueger Walter K
1029 Pete the Barber
1031△Sauvary Henry C ⓪
1035△Urban John T ⓪
1037△Buckhelt Chester J
1041△Svensson Ejnar S jr
1043△Eimiller Hazel G Mrs ⓪
1049△Jonrowe Roger ⓪
△Jones Mobray
1051△DeGeorge Jos F ⓪
△Tolline Rudolph C
1053△Dopp Fred W ⓪
1055△Rupp Clarence H ⓪
1061 SantaMaria Lucy M Mrs ⓪
△Clark Wallace L
1065 Nuchereno John J ⓪
△Nuchereno Jas liquors
1067 Johnny's Barber Shop
△Steinbach Carl ⓪
Simmons Helen A Mrs
1069△Farley Jas J delicatessen
△Lipp Chas A
△Hibbard Helena M
Roesch av begins
1083△Nuchereno's Bar restr
1085△Cosio Chas ⓪
△Wockasen Helmuth F
1087△Beacom Fredk J
△Davoli Henry landscape gdnr
1089△Wroblewski Chester P
Osika John S
1091△Ostachowski Julia ⓪
△Ostachowski Julian jr ⓪
1095 Rumohr Arth E ⓪
1097△Linton Adah E Mrs ⓪
1101 Quinn Edw
△Frew Wm C ⓪
1109△Szymaszek John F ⓪ Trimper Paul
1111△Noonan Robt E ⓪ clo clnr
△Schlawne Frank
1113 Konneal Valentine
△Wilson Herbert R
1115△Cseh Ladislaus
Vaday Steven
1117△Biggies Grill restr
Oguch Geo ⓪
1125△Ralmundez Antonio restr
1127△Holstein Cyrus restr
1133△Pacholczak Jos gros
1135△Gyalog Mary A Mrs
rear No return
Vulcan intersects
City limits
16

TOUSEY—From 468 Broadway north ½ block
(No houses)

O

TOVET PLACE—From 120 Keator av west to limits
307△Ekman Chas M ⓪
309△Dom Saml K
312 Redican Gilbert T
314△Miesen Roy C ⓪

176

TOWER—From 200 Langfield dr north to Oakmont av
1△Arcidiacono Jos M
2△Frey Genevieve Mrs
3△Martin Jacob W
4△Frantz Vincent
5△Gotthelf Howard M
6△Bonafede Jos F
7△Joslyn Robt J
8△Keane Alice A Mrs
9△Judge Bernice Mrs
10 Walker Albert E
11 Lagrou Betty Mrs
12△Carrillo
Hempstead av intersects
23△Bieman Donald J
25△Showalter Lawrence C
27 Bauman Franklin
29△Buczynski Dorothy Mrs
31△Budd Carl L
33 **Apartments**
650△Golibersuch Eliz Mrs
651△Stinehour Margt E Mrs
652△Johnston Esther Mrs
653△Flynn Marian K Mrs
654△MacKearnin Chas S
655△McGowan Margt Mrs
656△Walters Agnes A
657△Carrol Thos W
658△Williams Marvin C
Street continued
39△Kenfield Housing Project
△Langfield Housing Project
41 **Apartments**
417△Haber Wm P
418△Knott Lester V
419△Walker Sally Mrs
420△Bingham Dorothy Mrs
421△Szymanski Edw
422△Przybylski Eug V
423△Pierzicki Sylvester A
424△Loder Earl F
425△Wanamaker Robt B
Street continued
43△Jackson Delbert W
45△Phelan John J
47△Dyezkowski Ray
49△Jackson Glenn D
51 Vacant
Oakmont av intersects
34

TOWNSEND — From 814 William north to Broadway
12 Majczyk Jessie Mrs
15△Ostrowski Theo ⓪
Nowak Edw A
16 Smaszcz Eug
△Jerz Adolph
△Cwynar Steph ⓪
18△Groblewski Stanley E
Urbanski Chester ⓪
△Cholasinski Louis
19△Rybak Walter
△Kijewski Jos
△Kolodziej Walter
21△Chludzinski Edw H
△Pawlik John M
22 Mucha John ⓪
Cygalski Henry
23△Domeracki Stella Mrs ⓪
Karpinski Wm
△Szymanski Edw
25 Adamaszek Frank E
△Wargula Henry
26 Cyrulik Anthony E
△Przybylak Edw
28△Pawlowski Edw J ⓪
31 Obstarczyk Rose Mrs ⓪
Czaka Mary Mrs
32△Obstarczyk Walter ⓪
33 Rybicki Apolonia Mrs
Stephniewski Walter
Jankowiak Lottie Mrs
Wojcik Stella Mrs
Wigiert Margie

TOWNSEND—Contd
34 Vacant
37 Gasiewski Cecelia Mrs
Wiacek Marian
Karan Leonard F
Baszkowski Walter
Korzun Wesley
38△Ostrowski Sophia Mrs
Ostrowski Thaddeus
39 Piosenka Stanley F
△Galiszewski Stanley ⓪
40 Kolodziel Anna Mrs
△Ostrowski Sophia Mrs ⓪ gro
△Szymczak Bernard
43△Sikorski Stanley
Ziarniak Stanley ⓪
Szatkowski Steven
44△Szpniewski Walter
47△Kazmierczak Jos D ⓪
△Kubiak Jos
48 Obstarczyk Valentine
Lokarski Stanley J
50△Kus Stanley J ⓪
Young Walter E
Marusza Edw
51△Siedlikowski Leonard ⓪
△Kubiak Frank
52 Jaskula Jos W
△Dymek Edw J
△Wegrzynowski Henry
53△Suwinski Edmund
Bejman Bertha M
Obstarczyk Stanley
55 Ordan Lawrence ⓪
△Romanowski Jos
56 Kwarciak John
Tokarski Walter ⓪
Dombrowski Mary
57 Kasprzyk Brownie
△Zyblewski Edw S ⓪
60△Borawski Raymond
△Borawski Louis J ⓪
△Borawski Edw L
△Liszewski John J
61△Tokarski Anna Mrs ⓪
63 Golofit Adam ⓪
Trebik Peter A
64 Czuiko Paul
Nieduzak John
Madej Peter ⓪
67 Stanazak Jos
Brock Alex
68 Hajduk Lucy Mrs ⓪
Matyjakowski Stanley
69△Chowaniec Julius C
△Kurtz Kath Mrs ⓪
△Buszka Bernard
70 Miscewski Theo ⓪
△Glinski Edw
72△Rejman Jos
△Smoll Chester
Josefiak Steph
75 Tylenda Emily Mrs ⓪
△Hordich Chas J
76△Dankowski Vincent E ⓪
Smaszcz Stanley
77 Sonnenberg Wm A
△Wolasz Martin ⓪
79 Smaszcz Frances Mrs ⓪
Krzyzaniak Leo
△Ruszczyk Wm
80△Bulera Wm ⓪
△Wolasz Leopold
Sonnenberg Wm
81 Orzechowski Steph J ⓪
82 Chrostowski Ray
△Romey Geo
83△Jeziore Edw
Czerwinski Jane Mrs ⓪
Zagorski Estelle Mrs
85 Herko Mary Mrs ⓪
△Siatkowski Phillip
86 Kolis Anthony
Rydzynski Jos
△Sobierajski Vincent pntr
Sobierajski Walter
88△Los Mathew
△Jung John
△Zygmunt Lois
Peckham intersects
123△Adamski Peter Rev
128△Guz Stanley ⓪
130 Doruszewski Alf
△Wojciechowski Jos ⓪
131 Chrostowski Felix
△Benczkowski Walter ⓪
△Barczak Helen
135△Tryjankowski Edw A ⓪
136 Forma John ⓪
△Chuchria Mtchl
△Nesteruk John
138 Breatkus Ray
139△Lipowski Walter
△Zakilkowski Jos C
141 Rzepczynski John ⓪
Rzepczynski Jos
Moskel Jos
142△Kaminski Marcel W
△Kubicki Bronislaus ⓪
Bager Mtchl A
143 Pyszczynski Josephine
Mulcahy Francis
144 Blaszkowiak Louis
△Orzechowski Stanley ⓪
147 Ostrowski Harry
△Kanowski Jos B
Szelowski John J
148 Fitz Theodora Mrs ⓪
149△Kogut Stanley F
150 Zygaj Lawrence ⓪
160 Menczynski Stanley barber
162△Skonieski Steph J gro
Zakrzewski Anna Mrs
Baraniuk Peter
Lovejoy intersects
182 Zielinski Lottie Mrs ⓪
Hoda Theo
△Zielinski Raymond
183 Kolasny Stanley ⓪
185△Hordich Felix ⓪
186△Ostrowski Louis J ⓪
△Makowski Leo
Wesolowski Conrad
187 Spors Clarence
Zwolanowski John
189 Makowski Angeline Mrs
△Trzewieczynski Stanley
190 Krajewski Anthony
192△Majda John
Gworek Caroline ⓪
193△Wolniewicz Anna Mrs ⓪
△Maslanka Stanley

RAMONA AV—Contd
157 Climie Hugh @
161 Gorman Edw J @
Abbott rd intersects

101

RAMSDELL AV—From 2690 Delaware av west to Grove
17 Pelow Emma L Mrs
Mair Albert W
18 Wilson Lillian T Mrs @
20 Godfrey Albert F
Walker Chas
21 McFarquhar Geo D
Karlstrom Knute
24 Morse Arlene Mrs
Armstrong's Garage
Armstrong Hugh E
25 Loescher Chester W @
26 Hempel Anna Mrs
Regan Morris F
29 Weixlmann Jos
Serra Carl
Haberer Alyce S
30 Reilly L Sydney @
33 McCartney Jane V Mrs @
McCartney Jas W
36 Stone Lawrence R
Ferner Kath Mrs
40 Corson Seward
Winstel Richd E
41 Stich Jos R
44 Martin Harold S @
47 Piper Floyd B
48 Horner Jos M @
Farber Maria Mrs
49 Boehler Michl L @
52 Vacant
53 Hartnett Timothy C @
55 Bixon Henry A @
56 Childs Anna S @
Shiels Bernard
59 Frey Herman F
60 Heininger Kenneth L @
62 Hoen Gertrude F Mrs @
63 Snyder Edw W @
66 Holz Walter A @
funeral dir
70 Stroud Frank L @
71 Apartments
1 DeWitt Kenneth M
2 Boehler Franklin
3 Simmons Emil J
4 Connelly Jas F
Street continued
75 Becker Fredk C @
76 Newman Melvin @
Edwin E
79 Stumpf Fredk
Cullen Harry M
80 Shofner Hilton
Fiegenbaum Martin L
83 Miller Alf R @
86 Imhof Harry J @
88 Lauber Robt J
Corey Dale B
Crowell Ward A
90 Hamm Edw J
Hamm Kath Mrs @
91 Nath Henry W @
97 Bevington Jos @
99 Titus Paul @
103 Leipold Pearl L Mrs
Eugene intersects

130 Wright Wilfred H
Schmaltz Chas J
McCormick Ralph D
Duthie John M
134 Marshall Emery
Becker Wm
Moore Olive A Mrs
Becker Mildred
Foster Gordon jr
146 Schultz Robt W
McInally Geo F

155 Apartments
1 Brown Henry P
2 Cameron Lawrence W
3 Stephens Lee E
4 Moffat Floyd M
Street continued
157 Apartments
1 Adema John
2 McGowan Jas J
3 McMahon Francis H
4 No return
Street continued
161 Apartments
1 Brown Albert E
2 Hoak Frank C
3 Merritt Archie W
4 Schiesel Harold
Street continued
162 VanWyck Jas @
Cleveland Wesley
174 Kadow Herbert G @
Mack Raymond
175 Rosenthal Bertha D Mrs
Colburn Edythe S Mrs
Cullen Francis
179 Swanson Kenneth F
Slutsky Irving
Barnett Norman @
182 Passen Alan
Ifflander Walter K @
183 Hunter Edmund E
Moyer Andrew
185 Bauchle Wm A
Zech Albert @
189 Vacant
193 Passage Richd S @
Smith Mildred H Mrs
197 Schoettle Chas J @
Fiorello Ross
200 Gamper Arthur @
Wochadlo Jos J
201 Schaus Edson M jr
Wojtowicz Louis J @
205 Daly Leonard P
Nessler Jos D @

207 Hallett Wilfred G
Chamberlin Jas H @
208 Blasinski Jos @
211 Spiewak Donald J @
Haske Leonard
289 Kenmore Wood Shop retail lbr
297 Akron Chicago Trans Co Inc
Halls Motor Transit Co
Elmwood av intersects
321 Amabro Products Co food products
H & F Food Products Corp food products
Grove intersects

99

RAND AV — From Delaware av east to Edge Park av, 2 north of Amherst
17 Tinjanoff Isadore
Abelson Nathaniel
18 Bussell Jos
Weber Burt G
26 Chertoff Geo F
Markell Lester M
30 Manning John F @
Rauch Dorothy M Mrs
33 Steinberg Nathan N
Obletz Aaron H @
34 Melton Gerald
Whitelaw Elmer E
37 Doran Saml S
Dopkins Benj
38 Covett Maxwell G
Wemple Harry D
41 Sternberg Louis
Grant Lawrence A @
42 Bergman Bernard @
Pusteri Anthony J
44 Pusateri Anthony R
Markel David
45 Selikoff Wm D
Cohen Jos @
47 Bendes Sidney
Goldstein Bernice Mrs
real est
48 Minowitz Morris
Freeman Emanuel M
Janis David L @
51 Glazer Irwyn
Glaser Herman H
52 Fink Harold
Jerome H @
55 Polisner Harris
56 Fagin Saml
Birnbaum Jos D
Paulson Wm T
60 Rodenberg Harry @
Jones Jennie D Mrs
Mattulke Harry P
67 Pratter Carl A
76 Gorbaty Maurice
Liebeskind Isadore J
83 Orlin Edw
87 Orlin H Max @
91 Parisi Frank @
Boccio John A
95 Young Robt N
Wirth Arth M
Malinoff Ben
97 Raskin Marvin J @
98 Cardinal Jos F @
100 Panzarella Sarah Mrs
Edge Park av intersects

22

RANDALL — From 20 Superior north to William
1-17 Bleichfeld Bag & Burlap Co
2 Knudson Mfr & Design Co Inc (side ent)
27 Cotton Curtis @
29 Walker Wm A @
31 Knox Lee
Rhodes Rita Mrs
Josey Thos
35 McDuffie Harvest
William intersects

200

RANGE — From Shirley av north to 167 LaSalle av
(No houses)
LaSalle av intersects

75

RANO—From 661 Tonawanda east and north beyond Crowley av
10 Szalay Alex
A & B Radio Service
18 Pelcznski Mary
Osvath Steph
22 Dudak Michl @
24 Mazak Andrew G @
227 Finsch Michl @
Kreitz Steph
rear Vacant
28 Kwiecien Anthony P
31 Baranyi Eliz Mrs @
gro
32 Palmer Sophia @
36 Vas John @
Banyi Steph
38 Nagy Jas @
Molnar Bert
42 Hrebenzuk Wm @
Touralchuk Eli
46 Cazenerski John @
Markovitz Zoltan
48 Kocsis Jos F
49 Flynn Edw T
Franckowiak Jos
52 Krakomperger Chas @ restr
58 Robertson W Machine & Foundry Co
63 Misko Michl C @ restr
64 Young Anna M Mrs @
68 Potter Earl H
Lee Minnie Mrs

70 Lesko Mary @
Papp Helen Mrs
74 Wagner Louis F gro
78 Svelecz Geo
Mitar Jos
80 Slayton Minnie Mrs
Solden Alton
Slater Fredk
84 Michalowski Wm
87 American Radiator Standard Sanitary Corp (bond plant)
88 Wisniewski Paul @
94 Michaels Mary Mrs @
98 Connor Geo B
Hoagle Allen
Lamb Albert J
Burns Anna M
112 Zaborna Geo @
114 Egedi Jos P
Karidi Steph
Yeszczyk Roman @
116 No return
118 Buczak Stanley
Thomas Yestin
120 Hartman Aug A @
122 Gallagher John
124 Tomoser Jack
126 Yuszczyk John
132 Stanley Edwin J
Bates Margt Mrs
134 Woynarski Anthony J @
rear Gray Jas E
Mayer av ends
Albert av ends
175 Chase BagCo
217 Davey Elsmer L
Riverside av ends
223-53 Vulcan Steam Forging Co
232 Bielaski Anthony @
Crowley av ends
254 Colonial Radio Corp radio sets mfrs

106

RAPIN PLACE — From 474 Walden av north to Genesee
2 Rapin Fuel Co
4 Buffalo Paper & Twine Co Inc
19 Rzyrkowski Frank
Budlewski Bernard
21 Striewing Henry
Pokorski John @
23 Kaminski Paul @
33 Schmigel Jos V @
plmbr
Koteras Emil
Nantka Agnes Mrs
35 Gaczewski Casimer @
39 Dispenza Jos
Barylski Richd @
43 Bohneberg Raymond W @
41 Lis Jos J @
49 Poblocki Stanley J @
53 Mackiewicz Casimir @
57 Obermeier Stephan @
Obermeier Richd E
59 Drews Louisa S Mrs @
63 Willman Chas B @
64-68 Inland Steel Products Co
67 Casper Edw C @
71 Chodkowski Chester @
75 Koteras John W @
77 Szczepanski Vincent P @
81 Blumreich Chas @
85 Weiss John @
87 Gluszek John
90 Cataract Chemical Co Inc
95 Dobkin Wm W Co mtl moldings
102-12 Kendall Refining Co oils
Hazel pl begins
149 Stepnick Andrew @
151 Strzelczyk Peter P @
153 Zima Matthew @
Rybczynski Frank
155 Muir Evelyn @
157 Cirbus Jos R @
161 Steiger Henry M @
Schaefer Jos
174 Vacant
Doat intersects
200 City Products Corp (br)
213 Steiger John @
Nolan John
215 Napierala Frank H @
219 Schmidt Ferdinand K @
Dodson Wm B
221 McLaughlin Richd
Jarczyniecki Edw @
227 Schaefers Shock Absorbers & Metal Works
229 Schmid Gustave W @
Genesee intersects

106

RAWLINS — From 134 Doat north to Genesee
5 Duggan Wm
Panten Clarence J
11 Mersmann John
14 Mauer Geo J @
17 Ihrig Chas & Sons moving
Ihrig Melvin J @
18 Kardach Jos @
Kardach Erwin
21 Mueller Jacob @
22 Nowacki Leonard V
Vogt Frank J @
23 Weller Hortense nurse
Kirsch Frank J @
Paschis John

24 Adams Malcomb
Wagner Jos J @
27 Tuerk Wm H @
Covington Wm C
28 Koelbel Alf H @
Shedlarski Andrew J
30 Schifferie John J
Schalberg Jacob
31 Angiel John @
33 Harmel Erhardt R @
34 Funk Chas W
McKinney Mary C
37 Mahoney Jos E @
Langheier Henry
38 Barker Arth
Lange Earl
40 Duttweiler Wm C @
41 Nantka Theo P
Kowal Chas @
42 Pawlowski Casimir @
Gorney Edw
45 Felser Chas J @
46 Schlienz Christine Mrs @
47 Yaeger Wm J
48 Root Albertus J
Matheis Magdalene Mrs @
51 Gressman Andrew @
Norton John
53 DeWald Harold F @
Genesee intersects

50

READING—From Hopkins east to 2119 South Park av
147 Arber Frank H & Son bldg contrs
157 A & M Lumber Co
195 Murphy Paper Co
210 Perrino Lenord J
215 Buffalo Builders Supply Co (whse)
South Park av intersects

6

RED JACKET — From 614 South Park av north to Scott
9 Dray Thos F
13 Murray Wm J
Zdon Walter
16 Karp Frank
18 Adamski Jos
Fulton intersects
46 Knauff Harvey L
Simbida Casmir
47 Grek John @
Hocieniec Theofila Mrs
48 McClelland Wm S
49 Lampman Jos
Andusz Walter @
50 Lynch Franklyn
51 Bachman Willard
52 Piatek Stanley
Kosowski Anna Mrs
rear Winarski John
53 Buczkowski Stanley
54 Carroll Jas
Dominiak Jos
55 Wyant Elmer
Kuwik Nicholas
rear Marszalek Frank
Perry intersects
83 Ryszka Theo
Obach Frank
84 Zwelling Chas
85 Smith Clarence
rear Marshall Wm P
86 Kowal Louise Mrs @
87 McGuire Patk
rear Cialo Peter
89 Denga Vincent
Gorkiewicz Stanley
Zlotek Stanley
Jennings Edw
LVRR overpass
Scott intersects (es not open)

58

RED JACKET PARKWAY — From McClellan cir northeast to 643 Abbott rd
15 McGrath Cath F
16 Clark Violet K Mrs @
17 Faircloth Constans
19 Wallace Walter J
20 Hubbard Wm S
23 Mockler Jas W @
24 Barnett John J @
Barnett John J jr
Voelke Louise
27 Kieffer Frank J @
McNaughton Donald
28 Martin Herbert T
31 Herold Paul J @
32 Robertson Lorne F @
36 Whelan Richd J @
38 Igoe John T
Oakhurst av begins
39 Girard Jas K @
40 Gary Alice M Mrs
41 Brock Leonard L @
Reed Geo K
43 Ubaldino Isadore @
Serafini Philip
44 Baltzly Raymond A @
47 Miller Chas W @
48 Rose Jas D @
50 Beers Henry L @
51 Groth Adolph @
Etsler Richd
52 Kline Ervin L
54 Shimskey Andrew
55 Mulvey Lorene
Knaszak Edw @
59 Qualey Isabel Mrs @
Bauer C Robt
60 Dorscheid Geo P @
Brown Edw M
63 Sullivan Gerald F @
64 Bauer Chas A
Crotty Margt L Mrs
67 Sullivan Edw J
Bauer Eug H @

RED JACKET PARKWAY—Contd
69 Fink Eliz J Mrs @
Spencer Edw
71 Fino Jas V @
Pierce Albert
73 Lomas Chas H
81 Sisitio John
Paolini Luke elec contr
85 Bush Truman P
Cramer Wilbur
89 Armstrong Wm G @
93 Ullrich Gustav C @
97 Thomas Philip
Soderholm Carl A
101 Campbell Jas W @
107 Crotty Thos J
Crotty Jos F
Abbott rd intersects

101

REDMOND AV — From St Lawrence av north to Kenmore av 1 east of Gunnell av
Kenmore av intersects
StLawrence intersects
14 Behringer Chas K @
Hastreiter Harold E
15 Krobe Arth W
Haen Clayton P @
18 Dentico Saml
White Richd A
19 Rohr Harold M
22 Vacant
41 Roese Julius @
Keen Arth
46 Simon Reuben @
Jones Robt A
47 Joseph Saml J @
DeNeef Chas P
51 Belleville Robt
Momberger Oscar J
52 Kilroy Fred E
57 Boniface Craig P @
Gerace Frank
61 Graham Willard
White Lynn
67 Wannop Fred K @
Brown C Edw
73 Brown Benj A
Hansen Chas T

30

REED — From 864 Broadway north to Genesee
14 Nowak John
Fechter Frances Mrs
16 Hoyler Henry
Kwiatek Mary Mrs
Tomczak Thadeus
Kedzierski John A
18 Klawitter Anthony P @
23 Bernhardt Martha Mrs
Hoelscher Henrietta E Mrs
Hyzy Michl
24 Kajdan Aloysius C
Rokitka Steph G
Kajdan Frances Mrs @
26 Gorecki Casimir
Borowski Henry S
Lojewski Edwin
27 Glinski Felix @
Bonczkiewicz Stanley
31 Mruk Louis J
Zingierski Richd
32 Swierczynski Steph A @
Stromski Theo
Makarowski Edmund S
33 Ham Walter
Borowiak John E
34 Kiedrowski Clara E Mrs @
Martin Edw D
36 Lewandowski Cath Mrs @
37 Hasselbeck Nelson F @
Malczos John
38 Wasielewski Walter P @
39 Tomaszewski Stanley @
Lewandowski Stanley
40 Balmas Steph D @
Sztukowski Eug
41 Kieffer Bernard F @
Pytlak Leo
46 Szczepanik Andrew @
Gorzynski Jos
Yaeger John J jr
47 Kaminski Edw S
Engler Floyd J
48 Sawicki Richd @
49 Olejniczak Casimir @ milk
50 Wyza Stanley
Tomazewski Jos
Dombrowski Cecelia
51 Chester Alf P
Kucharski Casey
52 Wiechec Alex
Torsall Albert
Wiechec Sophie J Mrs @
53 Tyx Louis P
Walkowski Jos I @
55 Wianecki John H
Nicinski Lottie Mrs
Davies John T
56 Korda Frank J
Chester Edw W
Korda John P @
58 Kaminski Walter
Elman Thos @
59 Goral Lottie Mrs @
Walczyk Jane A Mrs
62 Buczkowski Steph
Antoszek John H jr
Idem Paul
63 Ciesielski Natalie Mrs
Szymecki Alex S
Dziobek Louis @
Holtyn Victoria Mrs

TP	Adjoining	Source
✓	✓	Polk-Clement Directory Co. Inc.,

TONAWANDA ST 1950

PHONE Parkside 6900 — 465 CORNWALL AVE. — G.E. Home Appliances

TONAWANDA—Contd
548 Kurzawa Jos meats
549 Saldi Jas barber
550 Felicetta Anthony restr
551 Hornung Albert liquor
552 Richmeyer Anthony F
Medve John
Sloan Milton L
554 Pachter Geo C
Farkas Geo
Sullivan Fred
557 First Spiritualist Science Church
rear Ness Robt F
559 Carroll John J Rev
rear Szucs Jos
560 Gyorffy Louis
562 Vacant
563 Kubow Alex gro
Kubow Steph
564 Koprowski John
565 Sherman Matthew
567 Miller Gabriel P
568 Janowski Walter J
572 Michael Gabriel W
Michael Gabriel W confr
575 Toth Frank
ATF Floor Service
577 Keeshin Motor Exp Co Inc
Garfield ends
582 Girodat Oliver J
Finnigan Wm H
586 County Supply Corp (whse)
589 County Supply Corp house furngs
590 Yung Nicholas
Williams Richd
591 O'Connor Thos T
592 Boeck Herman
594 Farrell Jos
598 Cardas John
600 Kovach Jos
601 Vacant
602 Pecci Sue A
604 Smith Henry P
Cyr Victor H
608 Smith Oscar
Hanks Edw J
Arthur ends
609 Kish Louis restr
Pittley Anthony F
623-59 American Radiator & Standard Sanitary Corp (parking lot)
632 Hanna Edw G fill sta
650 Brumber & Mackay
Review pl ends
660 American Legion Riverside Post 1010
661 Carnahan Wm restr
Lynch Clement
Mihalich Jos
Rano begins
667 Tomoser Louis A
Parker Wm H
671 Cook Chas W
674 Revie Andrew
Wallens Marcus
McLehr & Smith Co Inc drugs
675 Anderson Claus F auto trnsr
Anderson Chester L
678-80 Bflo Niagara Elec Corp (power sta)
679 Moser Geo P
683 Dickinson Margt Z Brs
Cwig Mary
685 Koslowski Theo
Owens Jas J
686-88 Riverside Full Gospel Tabernacle
688 Drake Fredk D
689 McCarthy Henry T
Johnson Albin J locksmith
Progressive av begins
696 Babinsky Andrew Rev
700 West Side Hungarian Evangelical & Reformed Church
703 Engine Co No 26 BFD
705 Willis Ray L
707 Christy Wm J
Coleman Danl H
708 Hury Alex restr
rear Toth Julius jr
Dolan Wm L
717-19 Riverside Labor Hall
Radio Workers Union No 501
United Electrical Radio & Machine Workers of America Local No 501
720 Impellitier Frank barber
McLaren J Harold
721 Weigh J A & Co curtains
Weigh Julius A
722 Fazzino Anthony J shoe repr
Riverside Motor Sales used cars
Hunt av begins
729 Forpahl Elmer gro
Stark Robt
733 Thomas Jas H
Coleman Gabriel
734-40 Riverside Open Air Food Market
737 Gyorkos Steph
Vaday John
739 Clark Jos P
Boros Esther Mrs
742 Gaylord Finance Co
744 Panty's Flower Shop
745 Ruoff Clara A
VanDewater Florence E
746 House of Hobbies
Hansen Galvin P locksmith
747 Stebbins Thos A
748 Fortman Real Estate Corp
751 Hutt's Dairy
Hutt Henry W
752 Marine Trust Co (br)
754-62 Rung's Riverside Furniture Co
755 Blanchard Industrial Clinic The
757 Zavisca Ernest G
phys
759 Fish Jas B dentist
77 Ontario intersects
774 Richfield Service Station (br)
776 Gleber Geo H & Son Inc hdw
778 Little Cigar Store The
780 Striker & Huetter jwlrs Black Rock Riverside Sav & Loan Assn
Duffin Wm J
Heward av ends
783-85 Riverside Men's Shop Inc men's clo
787-89 Bestway Stores Inc (br) hse furngs
788 Firestone Stores (br) auto accessories
Zicari Jos
790 Stiller Aloys dentist
Novo Pauline M beauty shop
Holsinger Jos A acct
Dwyer Lillian infants wear
Lilis Richd
Post Office Sub Sta No 28
Wyllie Geo A gift shop
791 Vosen Herman shoes
791½ Stero Cleaners clo clnr
792 Smith Boys Inc (br) auto accessories
Buffalo Public Library (Riverside br)
794 LaPorte's Restaurant
795 Foresta Anthony shoe repr
796 Master Hatters & Clnrs
Yormick John J barber
rear DeLong Malcolm E
798 Tarayos Michl L liquors
Sauber Louis A jwlr
799 Harrison Harold O
Harrison Elec Service elec equip
800 Goff Albert W wall paper
Schafer Albert N
800½ Zavitz Clarence J restr
801 Sturner Furs Inc
803 Lord's Dress Shop women's clo
805 Hoffmann Hugo C phys
807 Riverside Diner
Domroes Kenneth G
Prairie av begins
809 M & T Trust Co (br)
rear Kashner Gordon L
811 Coates Herbert F
Wooster Leon M Inc real est
LaRenee Beauty Shop
Wooster Leona J Mrs
812-14 Grant W T Co (br) dept store
813 Goldstein Henry men's furngs
815 Fays Prescription Pharmacy Inc
816-18 Condrell Paul K confr
819 Melzer Bros Inc elec appliances
Durand Leo
Popielski Eug F
rear Ditzler Mary C Mrs
820 Walters & Youngman drugs
Dickson John C dentist
Toms Ethel M Mrs
822-24 Riverside Theatre
823 Endicott-Johnson Corp (br) shoes
824 Morphis John L confr
825 LaJean Beauty Shoppe
Reiber Betty E
Fischman Benj C dentist
Strauss Jewelers
826 Liberty Shoe Store Inc (br)
Fuller Jas P elec contr
827-31 Rowland J T & Son Inc dept store
828 Lubin Myer children's clothing
Goodsell Rose A
832 Weisberg Nat Inc (br) jwlrs
Kresge S S Co (br) dept store
833 Harvey & Carey Inc (br) drugs
Foster Herman E phys
835 Curtiss Jewelry Co Inc
837 O'Connor John
Cupler Della Mrs
Fanny Farmer Candy Shops Inc
rear Fetters Chas A
Briggs av ends
838 Woolworth F W Co (br) dept store
Quitt Louis dental laby
Weinberg Jack dentist
Reis A King optom
Waldow Warren J dentist
839 Lee Allen Stores Inc clo dlrs
rear Nolan Walter H
Ryerort Herbert F
843 Western Auto Stores (br)
Lanich Clarence I
845 Riverside Beauty Shoppe
Sternberg Saml podiatrist
O'Connor John
846 Holman & Isenberg
Evans Julia Mrs
Swarthout Gertrude S phys
847 Plant Herbert
Putnam Fred W
Frongillo Geo N
Staufenbeil Chas L
rear Biringer Frank J
Mulaniff Dora E Mrs
848 Schwartz Anna Mrs women's clo
Becker Lawrence C chiropractor
Letourneau Legar J
McKeig Robt E
LaVelle Eliz H Mrs
849 Lanich Clarence I shoes
850 Hat Box The mlnrs
852 Diane Shoes
853 Arkeilpane Jas gros
Goldstein Cyrus
Saratoga ends
858 Nu-Way Market (br) gro
859 Simos Jas N
Ruffino Saml T barber
860 Sternberg's Fruit Mkt
861 Read Wm R photog
Read Ronald B
863 Swan Cleaners Inc (br)
rear Rife Jos H
865 Wedell Inc bakers
Royal av intersects
868 Ceccato Al clo clnr
Macaluso Thos S shoe repr
Obermeyer Jessie Mrs
870 Royal Cleaners
Franke Robt E produce
Franke Florence S mus tchr
871 Robbins Ben women's clo
Henning Paul
873 Milcarrick Coustos
874 Assaf Moses J
rear Reinhardt Otto C
875 Johnson John R optom
Buehl Maude Mrs
rear Burdick Carlton H
877 Bonsack J Howard funeral dir
879 O'Donnell Robt L carp
O'Donnell Matilda M Mrs women's clo
880 Levy Ralph A linens
881 Lannich Clarence L jr lawyer
882 Maxon Chas H chiro
Jackson Mary Mrs
rear Omahen Mary J Mrs
884 Chernes Wm J restr
886-92 Loblaw Groceterias Inc (br) gros
890 Willis Ruth dancing tchr
893 Drews Henry W
Hewitt Oliver W
Riverside av intersects
894 Leve G Benj dentist
Hartog Gisella Mrs women's clo
896 Eskola Eric
897 Scoma Andrew J drugs
901 Ransom Fredk A
902 Forde Francis A liquor
Roussie Francis E gro
903 Waechter Emil E exp
Rupp & Martineck Men's Shop
904 Rites Credit Jewelers
Manzella Geo S florist
905 Garigen Jennie L Mrs
Daege Bertha Beauty Shop
Daege Wm A
906 Sycovaris Gust restr
907 Smith Walter J
908 Boggan Earl J
Kirchman Mildred Mrs
909 Hylant John P phys
911 Thompson Albert B
Thompson's Funeral Home
Highland John N jr
912 Paul John F
Pawlik Edw J
916 McPartland Patk J restr
Crowley av intersects
927-29 Armaro John J bowling
933 Murtagh Jas J confr
935 Titzler Peter barber
Christopherson Stanley E int dec
941 Dunlop Tire & Rubber Corp (br)
Hall David E barber
Simmons Herbert E
Ivancic Valentine F
Welch Richd L
943 Glennie Harry coal
Mullen Kenneth K
945 Collier Albert G gro
Bawtinhimer Helen Mrs
Ross av ends
955 Bauer Roland J
Finta Sebastian
957 Dangleis Jos
Dewsbury Franklin H
959 McGinty Patk J
961 D & D Live Poultry Co
Dubke Frank C
965 No return
973 Bon Tern Shade & Blind Shop Inc
Schwartz Edw F
plmbr
Laird av ends
985 Frank & Paul fill sta
987 Simon Mary H Mrs landscape gdnr
995 Beach Fred E
999 Hurnel Albert T gro
Falzone Frances C Mrs beauty shop
rear Morrison Harry H
Chadduck av ends
1005-07 Riverside Veterans Club Inc
Jacobs Walter E
1017 Zunner Edw J
Smith Thelma Mrs
Wdovik John meats
1019-21 Nuchereno's Auto Supplies
Esser av begins
1025 Pulvino Mary C Mrs drugs
Oxford Cecil E
Nicklin Mary A Mrs
Conahan Julia Mrs
1029 Pace John barber
1031 Sauvary Henry C
1035 Urban John T
1037 Buckheit Chester J
1041 Svensson Ejnar S
1043 No return
1049 Weaver Emma Mrs
1051 Phillips John B
DeGeorge Jos F
1053 Dopp Fredk W
1055 Rupp Clarence H archt
1061 Santamaria Vincenzo
Clark Wallace L
1065 Nuchereno John J
Nuchereno Jas liquors
1067 Santamaria Vincenzo barber
Steinbach Carl
1069 Goergens Rudolph A
Roesch av begins
1083 Nuchereno Bar restr
1085 Cosio Chas
Williams Gordon A
1087 Beacom Fredk J
Donovan Robt E
1089 Burg Edw H
Dolan Margt Mrs
1091 Luck John F
1095 Fisher Kath Mrs
Olson Chas M
1097 Linton Robt J
1101 Frew W Colin
1109 Szymaszek John F
Murray John E
1111 Konefal Valentine tailor
1113 Townsend John R
Neilans Betty nurse
1115 Marso Jos L
1117 Kustich Jerry
Oguich Geo restr
1125 Raimundez Antonio
1127 Park Lunch
1133 Crestwood Market
1135 Gyalog Mary Mrs
rear Rozo Sally Mrs
1176 Habermehl Arth G
Vulcan intersects
City limits

16

TOUSEY—From 468 Broadway north ½ block
(No houses)

176

TOWER — From 200 Langfield dr north to Oakmont av
1 Witt Fred A
2 Hensler Richd L
3 Martin Jacob W
4 Doering Mary C Mrs
5 Josolyn Robt J
6 Wagner Hans
7 Anthony Thos S
8 Levin Lou B
9 Judge Bernice Mrs
10 Harris Robt E
11 Streimer Carl W
12 O'Connell Richd C
Hempstead av intersects
23 Luh Martin J
25 Synrod Harry G
27 Zubler Jos J
29 Schriber Wm J
31 Budd Carl L
33 **Apartments**
650 Golibersoch Eliz Mrs
651 Stinehorn Margt E Mrs
652 Denton Earl F
653 Flynn Mary Mrs
654 Heft Hughie
655 McGowan Margt Mrs
656 Maus Luella
657 Feldman David
658 Myers Marion K Mrs
Street continued
39 Kenfield Housing Project
Langfield Housing Project

TOWER—Contd
41 **Apartments**
417 Giargiano Michl
418 Castilloux Jean F
419 Vandegrift Marie E Mrs
420 Wadeson Robt W
421 Szymanski Edw
422 McNamara Paul
423 Schimff Wm
424 Schneider Wm R
425 Schutrum Walt
Street continued
43 Deibel Jos P
45 Griffin Clara M Mrs
47 Burmeister Clara Mrs
49 Kane John
51 Himmert Erich F
Oakmont av intersects

34

TOWNSEND — From 814 William north to Broadway
12 Hoyt Fredk
15 Ostrowicki Matthew
Ostrowicki Theo
16 Banat Arth
Civynar Steph
Wojciechowski Alphonse
18 Groblewski Stanley E
Urbanski Chester
Jablonski Harry
19 Schmiegel John B
21 Kaptur Mary Mrs
Szymczak Stella Mrs
Zalewski Eva Mrs
22 Gwitt Jos B
Stypa Martha Mrs
Piersa Henry F
23 Domeracki Stella Mrs
Karpinski Wm
Szymanski Edw
Polak Marion Mrs
25 Adamaszek Frank E
Wargula Henry
26 Niedzielski Steph
Przybylak Edw
28 Szymanek Helen Mrs
Pawlowski Edw J
31 Obstarczyk Rose Mrs
Czajka Mary Mrs
Pacholczak Edw J
32 Obstarczyki Walter
33 Zanke Henry J
Stepniewski Walter
Rybicki John
Jankowiak Lottie Mrs
Wojcik Stella Mrs
34 Jarmakowski Peter
37 Gasiewski Cecelia Mrs
Mittleman Lean
Lis Vincent
Korzun Wesley
38 Ostrowski Leonard
Ostrowski Thaddeus
39 Piosenka Stanley F
Wigiert Marjorie
Galiszewski Stanley
40 Kolodziej Anna Mrs
Ostrowski Sophia Mrs gro
Szymczak Bernard
43 Hordich Chas J
44 Rogalewski Julia Mrs
Dojka Edwin
47 Kazmierczak Jos D
Garval Peter J
Lewandowski Jos
48 Lehman Jos A
50 Kus Stanley J
Tokarski Walter
51 Borcuch Anna Mrs restr
Siedlikowski Leonard
52 Jaskula Jos W
Pacosz Stanley
53 Tokarski Stanley J
Terepin Demitri
Hejza Benedict
55 Ordan Lawrence
Romanowski Jos
Chmura Michl
56 Kwarciak John
Silwinski John
Dombrowski John
57 Kasprzyk Brownie
Zyblewski Edw S
60 Borowski Louis J
Mucha Leo F
Liszewski John
Borowski Edw
61 Tokarski Anna Mrs
Brzezinski Steph
63 Golofit Adam
Sypiewski Walter
64 Sypniewski Bernard
Madej Peter
Smolarek Chester
Zwolanowski Casimer
67 Jakubiak Kath Mrs
Glowczak Ignatius S
Brock Alex
68 Hajduk Lucy Mrs
Krzyzaniak Stanley
69 Chowaniec Julius C
Kurczewski Kath Mrs
Buszka Bernard
70 Szaras Alex F
Lesniowski John S
72 Rejman Jos
Szuba Jos
75 Tylenda Emily Mrs
Tylenda Alois
76 Dankowski Vincent E
Palczewski Benj
77 Sonnenberg Wm A
Wolasz Martin
79 Smaszcz Frances Mrs
Kryzaniak Leo
Ruszczyk Wm
80 Bulera John M
Bulera Wm
Zandzinski Ben L

RANO ST 1946

RAMSDELL AV—Contd
179 ΔSwanson Kenneth
ΔCarter Ernest O
182 ΔOldfield Wm
Hoefert Karl F
183 ΔBecker Geo S
Hunter Edmund E
185 ΔZech Albert J
Tourville Grover E
189 ΔSafford LeRoy E
ΔFussee Geo B
193 ΔPassage Richd S
Smith Mildred H Mrs
197 Schoettle Chas J ⓒ
ΔFiorello Ross
200 Fisch Edw J
Democh Jos J
201 ΔSchaus Edson
Wojtowicz Lewis J
205 Daly Leonard P
ΔNessler Jos D ⓒ
207 ΔHallett Wilfred G
Chamberlin Jas H
208 ΔBlasinski Jos ⓒ
Kadzik Stanley
211 ΔNesbitt Clark H
ΔSpiewak Donald
Elmwood av intersects
300 Vacant
320-22 Vacant
Grove intesrects

107
RAND AV — From Delaware av east to Edge Park av, 2 north of Amherst
17 ΔTinianoff Isadore
18 ΔBussell Jos ⓒ
ΔWeber Burt G
26 ΔChertoff Geo ⓒ
ΔMarkell Lester M
30 ΔManning John F ⓒ
33 ΔSteinberg Mason
ΔBregger Wm
37 ΔDoran Saml
ΔSturner Saml S
ΔDopkin Benj clo elnr
ΔSherris Chas
41 ΔSternberg Louis
ΔGrant Lawrence A
42 ΔBergman Bernard ⓒ
ΔPusteri Anthony J
44 ΔPusateri Anthony R
ΔMarkel David
45 ΔBallatin David
ΔCohen Jos ⓒ
47 ΔLippes Thos
ΔBendes Sidney
ΔBurnham Maude E
48 ΔJanis David L
Leon Frank G
51 ΔIsrael Raymond R
ΔSimon Leonard
52 ΔKelemen Adolf ⓒ
ΔGoldstein Harold M
55 ΔFoss Frank M
ΔKarbe Ernest F
56 ΔFeldman Jacob M ⓒ
Cautin Benj
60 ΔJones Jennie D Mrs ⓒ
ΔKing Frank J
Helfman Danl
Mattulke Harry P
67 ΔLevin Louis
ΔPratter Carl A ⓒ
76 ΔGoldstein Jack W
ΔLiebeskind Isadore J
83 ΔOrlin Edw ⓒ
87 ΔOrlin H Max ⓒ
91 ΔBrawmiller Neil A ⓒ
ΔBellinger Norman G
95 ΔYoung Robt N ⓒ
Wirth Arth M
97 ΔCarpenter Horace jr
ΔKeefe John W jr
98 Cardinal Jos F
100 ΔPanzarella Sarah Mrs ⓒ
Edge Park av intersects

22
RANDALL — From 20 Superior north to William
1-9 ΔBleichfeld Bag & Burlap Co
27 Cotton Curtis
29 ΔWalker Wm
31 James Bruth
Rhodes Rita
Josey Thos
35 Hollingsworth Newton
Wimbery Saml
William intersects

200
RANGE — From Shirley av north to 167 LaSalle av
(No houses)
LaSalle av intersects

79
RANO — From 661 Tonawanda east and north beyond Crowley av
10 ΔSzalay Alex radio repr
18 ΔPelczanski Mary
Osvath Steph
22 Dudak Michl ⓒ
24 Michalopolos John
Mazak Andrew G ⓒ
27 Finsch Michl ⓒ
Kreitz Steph
rear Powell Harry B
Nordin Albert
28 Kwiecien Anthony P
Kirschner Ladislaus
31 Barazji Eliz Mrs gro
Erlich Andrew
32 Vacant
36 Vas John ⓒ
Banyi Steph
38 Nagy Jas ⓒ
42 Chrysler Gordon H
Miller Howard G
46 Cazenerski John ⓒ
ΔMarkovitz Zoltan
48 Tomaster Jack C
ΔKocsis Jos F
49 ΔFlynn Edw T
ΔYoung Rudolph J
52 ΔKrakomperger Chas ⓒ
restr
53 Vacant
58 ΔRobertson W Machine & Foundry Co
63 ΔMisko Michl C ⓒ restr
64 ΔYoung Anna M Mrs ⓒ
68 Potter Earl H
70 Lesko Mary ⓒ
Papp Helen Mrs
74 ΔWagner Louis F gro
78 Sreleez Geo
Slayton Minnie Mrs
80 Vacant store
VanLoon Ambert
Justinger Robt M
84 ΔMichalowski Kath Mrs ⓒ
87 ΔAmerican Radiator Standard Sanitary Corp (bond plant)
88 Wisniesky Paul ⓒ
94 ΔMichaels Mary Mrs ⓒ
98 ΔConnor Geo B
ΔHoagle Allen
Lamb Albert J
ΔBurns Anna M
112 Knoer Richd H ⓒ
114 ΔEgedi Jos P
Hoock Edw R
116 Frazer Clarence S
118 Buczak Stanley
Thomas Yestin
120 ΔHartman Aug A ⓒ
122 Gallagher John
124 ΔWilson Wm B ⓒ
126 Yuszczk John
132 Yazer Barbara Mrs
Bates Margt Mrs
134 Sullivan Jennie Mrs
rear Gray Jas E
136 Plazecki John
Johnson Paul E
Mayer av ends
Albert av ends
175 ΔChase Bag Co
199 Vacant
217 Davey Elsmer L
Riverside av ends
221 Vacant
223-53 ΔVulcan Steam Forging Co
232 Bielaski Anthony ⓒ
restr
Crowley av ends
254 ΔColonial Radio Corp radio sets mfrs

106
RAPIN PLACE—From 474 Walden av north to Genesee
2 ΔYork-Buffalo Motor Express Inc
ΔFederal Yeast & Bakers Supply Co
ΔCurth Transportation Lines Inc
ΔGreat Lakes Motor Dispatch Inc
19 ΔToth John trucking
Kubera Gerald F
21 Kaminski Frances M Mrs ⓒ
23 ΔKaminski Paul V ⓒ
33 ΔSchmigel Jos V ⓒ
plmbr
Nantika Louis
35 Gaczewski Casimer ⓒ
39 Skorupa Tillie Mrs ⓒ
43 ΔBohneberg Raymond W
47 ΔLis Jos J ⓒ
49 Poblocki Stanley J ⓒ
53 Mackiewicz Casimir ⓒ
57 Obermeir John ⓒ
Obermeir Steph
59 Drews Louise S Mrs ⓒ
63 ΔWillman John J ⓒ
64-68 ΔOsborn J M & L A Co iron and steel
67 ΔCasper Edw C ⓒ
71 Chodkowski Chester ⓒ
75 Koteras John W
77 Szczepanski Vincent P ⓒ
81 ΔBlumreich Chas ⓒ
85 ΔBlachowicz Ignatius
87 Gluszek John
89-95 Genesee Commercial Body Co Inc auto body bldrs
90 ΔCatract Chemical Co
102-112 ΔKendall Refining Co oils
Hazel begins
149 Stepnick Andrew ⓒ
151 ΔStrzelczyk Peter ⓒ
153 Fisher Frank
ΔZima Matthew ⓒ
155 ΔBradley Clarence J
ΔMuir Evelyn ⓒ
157 Cirbus Jos R ⓒ
161 ΔSteiger Henry M ⓒ
173 Vacant
174 ΔMaar Nicholas E coal
181 ΔRapin Wholesale Roofing
Doat intersects
200 ΔCity Ice & Fuel Co (br)
213 Maddigan Helen
Niepozewski Victoria
215 ΔNapierala Frank H ⓒ
219 ΔSchmidt Ferdinand K ⓒ
Dodson Wm B
221 Denny Wm
Stagers John
227 ΔSchaefers Shock Absorbers & Metal Works
229 ΔSchmid Gustave W ⓒ
Genesee intersects

106
RAWLINS—From 134 Doat north to Genesee
5 Buchholz Jos F
ΔPanten Clarence J
11 ΔMersmann John
14 ΔMaier Geo J
17 ΔIhrig Chas & Sons coal
ΔIhrig Melvin J ⓒ
18 ΔNinmer Harry C
Stuntz Wm L
21 ΔMueller Jacob ⓒ
22 Nowacki Leonard V
ΔVogt Frank J ⓒ
23 ΔZimmer Edw G
ΔWeller Hortense nurse
ΔKirsch Frank J
24 ΔNowobilski John ⓒ
Wagner Jos
27 Tuerk Wm H ⓒ
ΔCovington Wm C
28 ΔKoelbel Alf H ⓒ
Shadarski Andrew J
30 Schifferle John J
Cole Lloyd H
31 ΔDittmer Stanley A ⓒ
33 ΔMarshall Adolph G ⓒ
34 ΔFunk Chas W
ΔFuehauf Roy R
37 ΔMaurer Jos E ⓒ
rear Rasp Robt J
38 ΔBaumler Barbara Mrs ⓒ
Perry Edw
40 ΔDuttweiler Wm C ⓒ
41 Nantka Theo P
Kowal Chas ⓒ
42 Pawlowski Casimir ⓒ
Gerber Wm J
45 Felser Chas J ⓒ
46 ΔSchlenz Christine Mrs ⓒ
47 Yaeger Wm J
48 Root Albertus J
Matheis Magdalene Mrs ⓒ
51 Gressman Andrew ⓒ
53 Parker Benj W
Genesee intersects

50
READING AV — From Hopkins east to 2119 South Park av (not open between Hopkins and 210)
210 Mortellaro Jos ⓒ
ΔWilson Wm J
215 ΔWittmeyer & Son (office) screen mfrs
South Park av intersects

6
RED JACKET — From 614 South Park av north to Scott
9 Carr Jas P
ΔDraw Thos F
13 Murray Wm J
ΔCollins Michl J
16 Karp Frank
18 Adamski Jos
Fulton intersects
46 Knauff Harvey L
Colern Ruth
47 Grek John ⓒ
Hocienic Theofila Mrs
48 Vacant
49 ΔSigiel Anthony D ⓒ
Kokoszka Jos
50 Lynch Franklyn
51 Szczypta Frank J ⓒ
52 Piatek Stanley
Kosowski Anna Mrs
rear Vacant
53 Buczkowski Stanley
54 Carroll Jas
Dominak Jos
55 Wyant Elmer
Iglewski John M
rear Marszalek Frank
Kuwik Nicholas P
Perry intersects
83 Ryszka Theo
Obach Frank
Vacant store
84 Zewellins Chas
85 Sonberg Helen
rear Marshall Wm P
86 Kowal Jos ⓒ
87 Mrazek Peter
rear Cialo Peter
89 Denga Vincent
Gorkiewicz Stanley
Slotek Stanley
LVRR overpass Scott intersects (cs not open)

60
RED JACKET PARKWAY —From McClellan cir northeast to 643 Abbott rd
15 ΔMcGrath Cath F
16 ΔClark Violet K ⓒ
17 Cunningham Frank J
ΔCullen Thos J
19 Wieklinski Walter
20 ΔHubbard Wm S
23 ΔMockler Jas W ⓒ
24 ΔBarnett John S ⓒ
Barnett John
Voelke Louise
27 ΔKieffer Frank J ⓒ
ΔMcNaughton Donald
28 ΔLannon Patk M ⓒ
31 ΔHerold Paul J ⓒ
32 ΔRobertson Lorne F ⓒ
36 Whelan Richd J ⓒ
38 Igoe John T
Oakhurst av begins
39 ΔHarloff Geo ⓒ
40 ΔGary Alice M Mrs
41 Ham Walter E
ΔLewis Susan
43 Ubaldino Isadore ⓒ
Lomas Wilfred
44 ΔBalizly Raymond ⓒ
47 ΔMiller Chas W ⓒ
48 Crowe Walter
50 Beers Henry L ⓒ
51 ΔSmith Jas G
Sabick Stanley
52 ΔKline Ervin L
54 ΔStearns Cath B ⓒ
55 ΔSullivan Jas J
59 ΔQualey Vincent S ⓒ
60 ΔDorscheid Geo P ⓒ
ΔReese Arth
63 ΔSullivan Gerald F ⓒ
64 Page Peter
67 ΔGanley Thos J
ΔSullivan Edw J
69 ΔFink Eliz J Mrs ⓒ
ΔSpencer Edw
71 ΔFino Jas V ⓒ
ΔWhalen Gertrude
73 ΔLomas Chas H
ΔHockwater Chas J
81 ΔPaollini Luke
Marrow Robt
ΔRush Truman P
ΔCramer Wilbur
89 ΔArmstrong Wm G ⓒ
Speaker Wm
93 ΔUlrich Gustav C ⓒ
97 ΔSalley John E ⓒ
ΔSodenholm Carl A
101 ΔCampbell Jas W ⓒ
107 ΔCrotty Thos J ⓒ
ΔCrotty Jos F
Abbott rd intersects

101
REDMOND AV — From St Lawrence av north to Kenmore av 1 east of Gunnell av Kenmore av intersects StLawrence intersects
14 ΔMuck Richd
ΔWhite Lynn G
15 Graham Willard C
Krobitzsch Arth
18 ΔDunning John B
Vacant store
41 ΔKolbe Paul R
Baxter Gertrude Mrs
46 ΔMetzger Clyde M
ΔJones Robt A
47 ΔCarl Emerson B
ΔDeNee Chas P
51 Dubs Marne A
ΔDean Robt T
ΔKoopman Wm L
52 Kilroy Fred E
57 ΔRamsey Mansell E
ΔKelcher Ray F
61 ΔHucker Jas H
ΔCary Walter A
67 ΔBlade John G
ΔBrown C Edw
73 ΔMuehlbauer Alois
Brown Benj A

30
REED—From 864 Broadway north to Genesee
14 Nowak John
Fechter Frances Mrs
16 Hoyler Henry
Kosakowski Edw
Kedzierski John A
Kwiatek Stanley
18 Klawitter Anthony P
23 ΔBernhardt Jacob
ΔHyzy Michl
Hollscher Henrietta E
24 Kajdan Aloysius C
Bokitka Steph G
ΔKajdan Frances Mrs ⓒ
26 Gorecki Cisimir
Borowski Henry S
Helminiak Bernard
Szyca Sophie
Schulz Frances
27 Dudek Andrew
Janowczyk Pelagia
Gmerek Frank E
31 Mruk Louis J
Gales Stanley
32 Swierczynski Steph A ⓒ
Stromski Theo
Makarowski Edmund S
33 ΔUrbanowski Stanley ⓒ
Borourak John E
34 Kiedrowski Clara E Mrs ⓒ
Meyhofer Fritz C
36 Lewandowski Cath Mrs
37 ΔHasselbeck Nelson F ⓒ
Malczos John
38 ΔWasielewski Walter P
39 Tomaszewski Stanley ⓒ
Engler John J
40 Balmas Steph D ⓒ
Sztukowski Eug
41 ΔKieffer Bernard F ⓒ
Pytlek Leo
46 Nowicki Pauline Mrs ⓒ
Preiss Bertha Mrs
47 ΔKaminski Edw S
Engler Floyd J
48 Sawicki Richd ⓒ
Grabska Eliz
Dondajewski Leo T
49 ΔOleszczak Casimir ⓒ milk
50 Szczepanik Cath Mrs ⓒ
Dombrowski Cecelia
Musielak Jos
51 Oleszczak Arth J
Chester Al P
52 Jaworski Benedict
Wiechec Sophie J Mrs ⓒ
Sweeney Alois F
53 Zupakov Nicholas
Tyx Louis P
55 Wiecki John H
Nicinski Lottie Mrs
Davies John T
56 Korda Frank J
Chester Edw W
Korda John P ⓒ
58 Kaminski Walter ⓒ
Kolis Anna Mrs
Sikorski Helen Mrs
Matuszewski Jos
59 Goral Lottie Mrs ⓒ
62 ΔBuczkowski Florence E Mrs ⓒ
Jazowski John
Karwaczynski Jos
63 Ciesielski Natalie Mrs
Dziobek Louis ⓒ
Holtyn Victoria Mrs
Kazmierszak John
64 Predko Alphonse
Kapach Edw A
Josefiak Louis A
67 Marczak Helen Mrs ⓒ gro
Missall Helen Mrs
68 Idem Edw
ΔChester Jos W
Martin Eleanor Mrs
69 Krakowski Stanley
Lewandowski Stanley S ⓒ
Filipski Adam J
Tomaszewski Jerome

REED—Contd
70 Neumaier Geo
Konopka Alois ⓒ
Syzdek Sophie Mrs
72 Milbrandt Francis P
ΔFischer Fredk G
Fischer Marie M nurse
Milbrandt Lucy
73 ΔStrzelecki Stanley J ⓒ furn repr
ΔRybarczyk Edw J
74 Szkudlarek Stanley
Legierski Anna Mrs ⓒ
75 Paluch Jos A ⓒ
Osiemba Walter
77 Bernis John ⓒ
Klaskala Peter S
80 Kalczynski Leon ⓒ
Zasowski Edw
81 Kania Edw J ⓒ
82 Nowak Edw
Kaleta John A ⓒ
83 Brozyna John F ⓒ
86 Milbrandt Edw A ⓒ
Kraft E Esther
88 Adranowicz Jos
Kopec Frank
Zabicki Frank ⓒ
89 Zdrojewski Sixmund J ⓒ
90 Lysiak Sophie Mrs ⓒ
Lacki Louis
91 ΔSzczepankiewicz John
Skokowski Edmund E
94 Michalski Edw J ⓒ
Organisciak Henry A
95 Zezula Frank S ⓒ
Szatus Edw
96 Bociak Stanley
Manzella Michl L
97 ΔMusielak Leo A ⓒ
99 Eigenmann Anna Mrs ⓒ
100 Andrzejak Stanley F
101 ΔJerz Walter ⓒ
102 Watorek Stanley ⓒ
Relich Stanley
105 Kryzak Mary Mrs ⓒ
Baier Michl A
Repetowski Walter A
106 Watorek Magdalene Mrs ⓒ
Wagner Francis M
108 Rozatka Myron ⓒ
Grzegorzewski Leo A
109 Jazwiecki Henry J
Marczak Leonard H
111 ΔHeimowski John J ⓒ
ΔWitkowski Felix A
Zulawski Anthony J
112 Wesolowski Edmund C
Stawitz Fredk ⓒ
115 Cook Harry W ⓒ
116 ΔGizante Michl ⓒ
Gizante Raymond V
Sadowski Leonard V
118 Kotkiewicz Edw ⓒ
Slomka Jos B
Tomaszewski Casimer
Block Thaddeus F
119 Krakowiak Jos B ⓒ
121 Fage Fredk W ⓒ
Pankiewicz Cath
122 Gill Chas J ⓒ
123 Malecki Zygmunt I
Gerach Thos L ⓒ
124 Lukas John ⓒ
125 Wywych Stanley ⓒ
Idem Wm F
126 Stefko Jos G
Galas Jos
Kozlowski Thaddeus
127 Rybak Walter
Nowakowski Justine Mrs ⓒ
128 Stoekel Mary Mrs ⓒ
129 Zakrzewski Bernard A ⓒ
131 Staudle Jos C
133 ΔScarpace Michl M
Molinda John W
134 Rudewicz John E
Krakowiak Michalena Mrs
135 ΔGener Jos S
ΔMcDonald Jas
Stock Edmund
Sycamore intersects
170 Ledzian Simon J
Mederski Edmund W
172 Chrostowski John Z
176 Bratos Andrew J
178 ΔMergler Frances P Mrs ⓒ
179 Szarpa Jos ⓒ
Krol Frank
Bym Alex A
181 ΔGmerek Frank ⓒ milk
182 Barnes Harry C
Plebanski Julia Mrs ⓒ
185 Kocielski Michl B ⓒ
Felger Marvin C
186 ΔJames Howard G
188 Figurski Leocadia Mrs ⓒ
189 Senf Eliz C Mrs ⓒ
190 Partica Sylvester H ⓒ
Partica Arth J
191 ΔNistler Magdaline Mrs ⓒ
Blum Edw J
193 Mathes Bertha Mrs ⓒ
194 Wozniak Michl ⓒ
196 Sidorowicz Boleslaus R ⓒ
Geraci Anthony J
197 Wozniak Michl J ⓒ
199 Haefner Clara ⓒ
Kurtz Mildred Mrs
200 Skielesz Stanley ⓒ
Skielesz Sigmund
201 Karb Jos C
Karb Henry G ⓒ
202 Domasala Jos B
ΔMarkiewicz Raymond R
203 Linse Urban ⓒ
Schneider Jos J
204 Kopciowski Victor A ⓒ
207 Radlowski Frank
Goldys Alex A
Staskiewicz Jos
208 Ganczewski Walter J ⓒ
Repetowski Peter
211 Zasada John
Zasada Jos
Gaj Ignatz
Ziemba Jos

TONAWANDA ST 1946

MEMBER FEDERAL DEPOSIT INSURANCE CORPORATION

TITUS AV—Contd
41 Krayna Valentine ⓡ
42ΔWronski Walter ⓡ interior decorator
Rzeszot Casimer
45 Wilczewski Jos J ⓡ
ΔMakowski Stanley J
Gagat Stanley
46 Serowski Albert
Mucha Henry E
47 Matuszak Vincent ⓡ
Adamczyk Casimir J
49 Maguda Michl A ⓡ
Backlas Adolph
50 Curklinski John ⓡ
Carter Wm
53 Monchy Edw F ⓡ
54 Maziarz Jos
Skalski Cath Mrs ⓡ
55 Maciejewski Jos ⓡ
59 Biela John A ⓡ
ΔDemien Arth
62 StJoachim R C Convent
63 Najewski Jos F
Empire intersects
85 Karalus Stanley
86 Ignatowski Chester W ⓡ
Cycon Anthony
87 Gozdzicki Raymond
Tobolski Frank
Wagner Louis ⓡ
88 Tomaszewski Peter J ⓡ
Werzynek Stanley
89 Puszert Philip
90 Dobrak Jos
Plewinski Alex P
91 Brzuszkiewicz Louis ⓡ
Mrozielski Walter
93 Szkotnicki Walter P ⓡ
Szkotnicki Frank A
94 Bieniecki Frank ⓡ
Borkowski John R
Gozdalski Edw
95 Brzycki Paul P ⓡ
Jankowiak Walter B
99 Baron Julia Mrs
Czosek Frank
Gracko Helen
103 Ignatowski Julia ⓡ
105 Gerlach Bernard L
106 Olejniczak Adam ⓡ
Lazenski Stanley
107 Marcinkowski Cath ⓡ
110ΔLewczyk Paul A ⓡ
112 Jurek Cecelia Mrs
Grzymala Alex
114 Pieczyhowski Edw
Wujek Edw
115 Solecki Lukas ⓡ
Rzesnot Marcel
118ΔWitkowski Stanley J
ΔScigaj Walter
119ΔZiemba Leo ⓡ
120 Graczyk Boelslaus
Marcinkiewicz John
Peters John
121 Holewinski John
Wylubski Alf F
123 Lubecki Mary ⓡ
Wisniewski Frances
125 Golembiewski Stanley ⓡ
Matecki Edw J
126ΔHolmes E M Transfer Co
127 Hiam Chas
100
NYCRR (no crossing)
154 Maciejewski John M
155 Nawojski Peter ⓡ
156 Mazurkiewicz John A
Mazur Stanley
Szymanek John ⓡ
158 Barlog Stanley H ⓡ
Barlog Leo S
159 Frederick Beatrice
161 Juzdowski Frank
Olyczarkowski Frank
162 Jakubczak Henry
Sadowski John
164 Szymanek Chester E
Mikos Walter A
165 Czenszak Alex
167ΔMyszka Edmund A
Matecki Michl ⓡ
168 Jasinski John J
Kneis John E
Jasinski Jos A
169 Krawczyk Frank A
Czarnecki Stanley A
170 Kurek Jos
Kaluzny Jos
173 Brzostowski Andrew J ⓡ
Sajda Frank
174 Augustyn Michl
Topor Jos C
175 Grabowski Walter V ⓡ
Gill Henry P
176 Olma Wm B
Chrosniak Henry A
179 Szymanek Ignatius ⓡ
Matusiak Anthony W
181 Michalak Casper ⓡ
182 Gubala Danl L
Sobocinski Josephine Mrs ⓡ
Czosek Leonard
185 Leistner John W
rear Wroblewski Frank ⓡ
186ΔPustulka Jos
188 Sniegowski Magdalene Mrs ⓡ
Orwat Stanley
190 Muniak Rose Mrs
Piskorowski Walter
Wolanski Amelia Mrs
195 Klimczak Wm J ⓡ
197ΔLyzdorczak Wm F ⓡ
198 Kotowski Richd S ⓡ
Chmielewski Jos
199 Bakowski Paul J ⓡ
200 Krzeszewski Pearl Mrs
Krzeszewski Henry
201 Lazarski Anthony R ⓡ
202 Wroblewski Walter A ⓡ
Zolnowski Frank
203 Tuchalski Jos
204ΔKlosinski Leona H Mrs ⓡ
205 Hutton Edw J
Zongolowicz Peter
206 Schmidt Louis G ⓡ
207 Holtz Alice
Czerneda Roman ⓡ
Matuszkiewicz Jos
208 Zusklewski Stephania Mrs
209ΔKajdas Leon ⓡ
Grzechulski Louis
211ΔOzdych Anthony B ⓡ
Kobos Henry S
212 Nogalski Frank
Kolczynski Ignatius J
213 Marchewka Mary Mrs ⓡ
Marchewka Steph
216 Bronowski Anthony
Bronowski Jos
218 Janczylik Peter
Pietrichik John
221 Fabiniak Stanley ⓡ
Fabiniak Alf T
Konpa Casimir
222 Zabinski Frank ⓡ
Kolasny Casimer
Brzana Matthew
223 Mroz Theophil I ⓡ
Myszka Frank
224 Dolka Thos
Gorney Rose L
226 Wrotecki Jos ⓡ
Wrotecki Edw
228 Gutowski Jos C
235 Machelski Michl
Kasprzak Jos
237 Pinczewski Jos ⓡ
Holas Jos
239 Penny Mary A Mrs
Sycamore intersects
87
TOLEDO PLACE—North ½ block to 1420 Kenmore av
5ΔMcLean Wm A
9ΔHoepfinger Theo ⓡ
11ΔWilhelm Donald G ⓡ
13ΔEnzinna Saml C
16ΔDavidson Douglas G ⓡ
20ΔFelstead May Mrs ⓡ
22ΔLowitzer Ferdinand
Dashman Leonard
Kenmore av intersects
91
TONAWANDA—From 1633 Niagara north to Vulcan
2 Gascovne Chas W restr
3-57ΔFedders-Quigan Corp auto radiators
16-18ΔSpencer Jos ⓡ auto repr
West av ends
32ΔBobek Walter R restr
56ΔNYC System (Black Rock Sta)
62 Stossell Leo A
75-79ΔPratt & Lambert Inc paint mfrs
117-23ΔHard Mfg Co furn mfrs
Watts begins
135ΔUshco Mfg Co Inc drop forgings
189ΔPratt & Letchworth Co Inc castings
226 Pratt & Letchworth (employment ofc)
ΔBobek Andrew ⓡ
Amherst intersects
73
Erie RR overpass
NYCRR overpass
DL&WRR overpass
Thompson begins (steps)
300 Young Jos J monuments
Gorton begins
302ΔYoung Jos filling sta
328 Kish Mary Mrs ⓡ
Hamilton ends
332 Wolf Harry E ⓡ
336 Elek Benj
ΔKulhanek John trucking
340 Vacant store
Wydysh Harry ⓡ
ΔWydysh Nester
342 Yorke Wm R
344 Gergly Theo J
354 Mager Henry A
Newman Wm E ⓡ
358 Orban Steph J ⓡ
Citny John
362ΔPasieka Peter ⓡ
Wnuk Stanley
Carfler Leonard J
Austin intersects
75
392ΔMcGuire Jas
Kiska Wm
394 Arnold John B ⓡ
ΔSzalko Frank P
396 Slaght Geo H
398 Bormuth Lisete Mrs ⓡ
400 Moroz Geo ⓡ
Seifert Jos
404ΔStock Wm J ⓡ
ΔRowley Clifton
406 Cannon Robt
410 Szalko John ⓡ
414ΔHylkema Raymond W ⓡ
416 Siener Frank X ⓡ
420 Stegmann Margt C Mrs
422 Mills Orville
McMartin Susan
rear Barr Frank
424ΔSchneggenburger Frances C ⓡ
ΔSchneggenburger Walter A
426ΔBielmeier Mary Mrs ⓡ
ΔHellmig Frank J
428ΔMulcahy Margt M Mrs ⓡ
se corΔDelaware Lackawanna & Western RR (frt house)
ΔAcme Fast Freight Inc (frt hse)
Farmer ends
443ΔButch Jos B restr
452 Czombel Peter
Czombel John
454 Byrnes John E
456 Keil Nicholas ⓡ
458 Nagy Paul P ⓡ
DelPartout Jos
460ΔDiehl Michl J ⓡ
461ΔCarter-Roemer Metal Fabricating Inc
464ΔCutter Chas J ⓡ
466 Kubasiak Fred ⓡ
Wagner Clifford
468 Houck Adelson
470 Lupp Anna Mrs ⓡ
Hanis Edw
472 Willet Leopold ⓡ
Koncz Alex
474 Kaman Jas ⓡ
475 Boyt Louise J ⓡ
rear Schofield Wilfred
McArdle Chas
476 Bednar Paul
479 Gelz Jos A ⓡ
Hans Lawrence
483 Montz Chas J
Trouse Fred
Hy John J
485ΔShoemaker Clyde
ΔBermel Eva Mrs ⓡ
486ΔSnyder Howard
ΔLatzo Mary Mrs
ΔdeLisle Robt
487 Bartz Aug ⓡ
489 Moore Paul F
490 Zacharias Ysidro
Murphy Bernadette Mrs
ΔMegyes Geo
ΔSweeney Fred J
491 Sander Jos
492 Sergiej Jos
Ori Andrew
Hertel av intersects
512ΔDvornak Michl ⓡ restr
ΔDvornak Michl jr
514ΔAdams Henry J gro and meats
515 Vacant lot
516 Zabodny Louis
520-24ΔUS Post Office Sta B
523 LoPatriello Wm D
525 Vacant lot
527 Vacant store
rear ΔHoth Leonard
528ΔState Tire & Auto Supply Co
529 Bondur Matilda Mrs ⓡ
531ΔElias Jos J
533 Hunt Geo E
Hoch Henry ⓡ
535ΔFink Harriet Mrs ⓡ
538-40ΔPfaff Henry J filling sta
539ΔState Furniture and Appliance
ΔHoage Geo W
ΔDunn Mahlon S
Grace intersects
546ΔImperial Laundry
547ΔEvans Veronica L Mrs restr
548ΔKurzawa Jos gro and meats
549 Saldi Jas barber
550ΔGross Michl ⓡ restr
551ΔMyers Laura beauty shop
552 Riehmeyer Anthony F
Medve John ⓡ
Sloan Milton L
554 Pechter Geo
Farkas Geo ⓡ
Sullivan Fred
557ΔWolf Woodrow
Brown Fredk
rear Ness Robt
Perkovich Louis
559 Carroll John J Rev
ΔRhoades Geo
ΔWolf Lanora E
Koons Noel E
rear Moats Charlotte
Watson Ralph
560 Black Stanley M
ΔGyorffy Louis
563 Kubow Steph ⓡ
565 Sherman Matthew
567 Miller Gabriel P ⓡ
ΔKoncsol Alex
Sookob Andrew barber
Michael Gabriel W confr
574ΔMichael Gabriel
575 Toth Frank
Chaba Louis
577ΔKeeshin Motor Exp
Garfield ends
582ΔGirodot Oliver
ΔFinnigan Wm
586 Vacant
589ΔCounty Housewrecking & Salvage Corp whse
590ΔYoung Nicholas
Williams Richd
591 O'Connor Thos T
592ΔBoeck Herman ⓡ
594ΔKnapp Stanford
Farrell Jos
598ΔCardas John ⓡ
601 Vacant
602ΔRenkenberger Eliz E Mrs ⓡ
604ΔSmith Henry
ΔCyr Victor H
608ΔWesser Anthony N
ΔCole John M
Arthur ends
609 Kish Louis
Kish Mary Mrs ⓡ
ΔPittley Anthony F
621 Vacant
625 Vacant
652ΔHanna Edmund filling sta
650ΔStewart Jack filling sta
Review pl ends
660ΔAmerican Legion River-side Post 1010
661 Mihalich Jos
ΔA & B Radio Service
Carson Adeline Mrs
Rano begins
667ΔTough Wilomena
671ΔCook Chas W ⓡ
674 Revie Andrew
ΔWallens Marcus
ΔMcLeirr & Smith Co Inc drugs
675ΔAnderson Claus F auto trmr
ΔAnderson Chester L
678-80 Bflo Niagara Elec Corp (power sta)
679ΔMoser Geo P ⓡ
683 Dickinson Margt Z Mrs
685 Koslowski Theo ⓡ
ΔOwens Jas J
686-88 Riverside Full Gospel Tabernacle
ΔBender Gordon R Rev
689ΔMcCarthy Henry T
ΔJohnson Alvin J ⓡ
Progressive av begins
696ΔBabinsky Andrew Rev
700 West Side Hungarian Evangelical & Reformed Church
703ΔEngine Co No 26 BFD
707ΔChristy Wm J
Holman Danl
708 Hurn Alex
ΔToth Julius ⓡ restr
rear Toth Julius
Dolan Wm L
717-19 Riverside Labor Hall
Radio Workers Buffalo New York Federal Credit Union
ΔUnited Electrical Radio &Machine Workers of America Local No 501
720 Impellitier Frank barber
ΔMcLaren J Harold
ΔCalhoun Ann Mrs
721ΔWeigh Julius ⓡ dry gds
722 Fazzino Anthony shoe repr
Hunt av begins
729ΔToth John ⓡ gro
ΔStark Robt
733 Roberts Harry E
Colman Gabriel
737ΔRochevot Jack
ΔGyorkos Steph
734-40ΔRiverside Open Air Fruit Market
739 Boras Esther Mrs
Clark Jos P
742ΔMatthews Recapping Co
744ΔPanty's Flower Shop
745ΔMattice Hattie L ⓡ
746ΔYeager Geo M used furn
747ΔStebbins Thos A
Devine Michl
748ΔGueth Edw P real est and ins
751ΔHutt's Dairy
ΔHutt Henry W ⓡ
752ΔMarine Trust Co of Buffalo (br)
754-62ΔRung's Riverside Furniture Co
755ΔBlanchard Industrial Clinic The
ΔGray Fredk
ΔBlanchard Louis E ⓡ phys
ΔAmdur Marvin L phys
757ΔSandresky Paul H ⓡ phys
759ΔFish Jas B ⓡ dentist
Ontario intersects
77
774 Vacant
776ΔGleber Geo H & Son Inc hdw
778 Little Cigar Store The
780ΔStriker & Huetter jwlrs Black Rock Riverside Sav & Loan Assn
ΔDuffin Wm J
Heward av ends
783-85ΔRiverside Men's Shop Inc men's clo
787-89 Foss Frank M auto supplies
788 Vacant
TONAWANDA—Contd
790 Vacant store
ΔStiller Aloys dentist
ΔNovo Pauline M beauty shop
ΔBuffalo Audit & Tax Co
791 Foresta Anthony shoe repr
rear Foresta Anthony
791½ ΔStero Cleaners clo clnr
792ΔEconomy Refrigeration & Appliances Service
794ΔLaPorte's Cafeteria
795ΔFortman Real Estate Corp
796ΔMaster Hatters & Clnrs
LaDue Earl
Dominick Battitas
Boehmer Geo H
798ΔTarayos Michl ⓡ liquors
ΔSauber Louis A jwlr
799ΔHarrison Harold O
ΔHarrison Elec Service elec equip
800ΔGoff Albert W wall paper
800½ Zavitz Clarence J restr
801ΔSturners Furs
803ΔHarold's Dress Shop
805ΔHoffmann Hugo C ⓡ phys
807 Riverside Diner
Prairie av begins
rear Gunby Ruth Mrs
809ΔM & T Trust Co (br)
811ΔCoates Herbert F
rear ΔThompson Ellen Mrs dentist
ΔWooster Leon M Inc real est
ΔLaRenee Beauty Shop
ΔWooster Leona J Mrs
812-14ΔGrant W T Co (br) dept store
813 Goldstein Henry men's furngs
815ΔFay Drug Co Inc
816-18 Elrod's Bakery and Restr
819ΔBuffalo Niagara Electric Co (br)
ΔMelzer Bros elec appliances
Durand Leo
Lanich Clarence L lawyer
rear ΔStumer Peter R
820ΔWalters & Youngman drugs
ΔDickson John C dentist
ΔToms Ethel M Mrs
822-24ΔRiverside Theatre
823 Endicott-Johnson Shoe Store (br)
824ΔMorphis John L confr
825ΔLaJean Beauty Shoppe
Peacock Harold A
ΔFischman Benj C dentist
Gawel Credit Jewelers
826ΔLiberty Shoe Store Inc (br)
ΔFuller Jas P
827-31ΔRowland J T & Son Inc dept store
828ΔLubin Myer children's clothing
832ΔWeisberg Nat Inc (br) jwlrs
ΔKresge S S Co (br) dept store
833ΔHarvey & Carey Inc (br) drugs
ΔRozwig Wm J
835ΔCurtiss Jewelry Co Inc
837 Factas Steph
ΔCupler Delia
Riverside Dry Goods
rear Fetters Chas
Woods Floyd W
Briggs av ends
838ΔWoolworth F W Co (br) dept store
ΔQuitt Louis dental labs
ΔWaldow Warren J dentist
839ΔLee Allen Stores Inc
rear Nolan Walter H
ΔRycroft Herbert F ⓡ
843 Vacant store
ΔLanich Clarence I
845ΔRiverside Beauty Shoppe
ΔSternberg Saml chiropodist
ΔDiBello Santo
846ΔFrontier Fruit Market
LaMode Permanent Wave Corp beauty shop
ΔSwarthout Gertrude phys
847ΔHartog Gisella
Frongillo Geo N
Staufenbeil Chas L
rear ΔBiringer Frank J
Mulaniff Dora E Mrs
848ΔSchwartz Anna Mrs dresses
ΔBecker Lawrence C chiropractor
ΔLetourneau Leger J
McKeig Robt E
ΔLaVelle Eliz H Mrs
849ΔLanich Clarence I shoes
850ΔHat Box The mlnrs
852ΔDiane Shoes (br)
853 Arkeilpane Jas gros
ΔWalz Carl F jwlr
Saratoga ends

RANO ST 1940

RALPH PLACE—Contd
33 Plasari Christy 5
34 Hickey John D 2 ⓞ
Guinane Wm
36 Young Carrie C Mrs 2 ⓞ
39 Rosehart Laura 1
40ΔArndt Chas 2
41 Hutter Clifford A 7
42ΔBeck Lillian Mrs 3
43 Sweeney J 2
44ΔMeyer Helen E Mrs 4 ⓞ
White Allen E 2
45 Puerner Geo W 3
Virginia intersects

RAMONA AV — From 325 McKinley pkwy east to Abbott rd
15 Schroetter Edwin O 3 ⓞ
16ΔJulius Albert W 4 ⓞ
19ΔFelerski Max J 2 ⓞ
ΔO'Pray Geo F 2
20ΔGermain Geo D 4 ⓞ
23ΔNimon Ralph E 3 ⓞ
24ΔCarney Chas F 4 ⓞ
27ΔHarrison John 6 ⓞ
28ΔJacobson Andrew O 3
Fahey John E 3
31ΔCoughlin Edmund E 7
ΔMedinger Harrington W 5
32ΔWalters Thos C 3
35ΔPaulsel Earl C 2
36 Atz S David 2
39 Eck Wendell 4 ⓞ
ΔRegan Jas F 2
40 Baitz Valentine F 2 ⓞ
44ΔCampbell Warren R 4 ⓞ
47 Basil Chas M 5 ⓞ
48ΔLukas Myron 3 ⓞ furrier
51ΔSullivan Timothy J 6 ⓞ
52ΔHasselbeck Raymond C 6 ⓞ
55ΔMoll Carrie C Mrs 1 ⓞ
56ΔDeuchler Otto A 2 ⓞ
59ΔUnger Wilbur 4 ⓞ
Hancock av intersects
71 Vacant
72 Horth Ralph E 4 ⓞ
ΔAdams Richd E 2 ⓞ
75ΔGood Harry H 3
76ΔFisher Mary A Mrs 2 ⓞ
79ΔMorris Benj W 3 ⓞ
80ΔBaker Harry T 5
83 Wimber Fredk G 3 ⓞ
84ΔKearns Simon A 2 ⓞ
87ΔLowrey Maurice H 4 ⓞ
88ΔRunkle L Leroy 4
91ΔBrady John H 7 ⓞ
92ΔBeck Chas W 2 ⓞ
95 Donohue Nellie E 6
96ΔNill Margt Mrs 2 ⓞ
99ΔGreen Sherman 3
100ΔShaw John H 3 ⓞ
104 Haug Rudolph 2 ⓞ
105ΔGavin Edw L 7 ⓞ
107ΔHalloran Laura A Mrs 4 ⓞ
108ΔHollstein Paul M 3 ⓞ
111ΔPerdue Edw J 4
112ΔPuckhaber Walter J 4 ⓞ
115ΔBisson Wm 5 ⓞ
116ΔMcNerney Thos J 3 ⓞ
117ΔHildebrand Wm F 5 ⓞ
Main Andrew 2
118ΔSiegel Leon J 2
121ΔEyring Wm P 4 ⓞ
122ΔScanlon John F 4 ⓞ
125ΔBeitz Oliver O 4
Griffin Wm H 2
126ΔHarms Chester T 3
Lewis Carl E 2
130ΔCournan Pierce P 6 ⓞ
131ΔFroats Albert H 3
134 Howley Chas J 2 ⓞ
135ΔWaggoner Oliver P 3 ⓞ
139ΔUeblacker Clarence F 5 ⓞ
140ΔHassett Dennis J 2 ⓞ
real est
143ΔJarrett Bertina N Mrs 1 ⓞ
McPherson Fred A 5
144ΔSchulte Louis 2 ⓞ
147ΔSmith H Vernon 3 ⓞ
McKenna Jos 3
148 Vacant
149ΔSmith Russell R 2 ⓞ
152ΔReiter John 3 ⓞ trucking
153ΔCorbin Carroll G 4 ⓞ
Brooks Sarah Mrs 1
157ΔRaber Jas E 2
161ΔSchlienz Jos W 2
Abbott rd intersects

RAMSDELL AV — From 2690 Delaware av west to Grove
17ΔMair Albert W 5 ⓞ
ΔO'Brien Raymond L 3
18ΔWilson Lillian E Mrs 5 ⓞ
20ΔFink Chas L 5 ⓞ
Moreland Harold 3
21ΔMcFarquhar Geo D 4
ΔRingold Albert 4 ⓞ
24ΔHuss Chas T 4 ⓞ auto repr
ΔMacArtney Jane Mrs 3
25ΔLoescher Chester W 4 ⓞ
26 Hempel Edw A 3
Regan Morris F 3
29 Geyer Albert C 2
Stone Chas W 3
30ΔReilly Sydney L 3
33 Lovas Steph J 4 ⓞ
Stahl Robt R 2
36ΔFitzpatrick Lyle A 2
Rundquist Arvid 2
40 Donahue Louise Mrs 2 ⓞ
Barton Irene Mrs 2
ΔStafford Halbert H 1
41ΔStich Jos R 2 ⓞ
44 Wiesner Frank 3 ⓞ
47ΔStafford Frank R 2
48ΔFinke Edw W 2
ΔEdge Richd 2
49ΔBoehler Michl L 5 ⓞ
52ΔHammond Clarence A 5
53ΔLevey Harry E 2
Elms Lillian C Mrs 1 ⓞ
55ΔBixon Henry A 3
56ΔJoseph Nathan 2
ΔChilds Arth E 2 ⓞ
59 Frey Herman F photog
Frey Herman 3 ⓞ
60ΔRitzinger Kenneth L 2 ⓞ
62ΔKumpf Chas F 2 ⓞ
63ΔSnyder Edw W 2 ⓞ
66ΔHolz Walter A 3 ⓞ
70 Mang Chas W 2
71ΔDeWitt Kenneth M 2
McCarthy Paul 2
Rosch Frank E 2
Welch Mildred 1 nurse
75ΔDunn Alex H 2 ⓞ
76ΔMcCarthy Pauline C Mrs 3
ΔPfeiffer Wm jr 2
79ΔCullen Harry M 5
ΔWagner Ernest G jr 2
80 Heimenz Gerald H 3
Keough Wm 2
83ΔMiller Alf R 2 ⓞ
86ΔImhof Harry J 5 ⓞ
88ΔBeyington Jos 3
Ash Amon L 4
rear Koegler Edw E 1
90 Hamm Nicholas 5 ⓞ
Hamm Edw J 2
91ΔCarney Louise J Mrs 2 ⓞ
97 Jackson Fred M 2 ⓞ
99ΔSchultz Edw P 3 ⓞ
103ΔSuitt Geo H 3
Eugene intersects
130ΔStrauss Lambert M 2
Wright Wilfred H 2
Schmaltz Chas 4
ΔMcCormick Ralph 2
134 Schmitt Otto 2
Buckley Kenneth R 4
ΔCramer Wm R 2
146 Schultz Robt W 3
155ΔBrown Henry P 2
Cameron Lawrence W 2
Hudak Michl 2
Smith Rome S 2
157ΔTobin Frank C 2
ΔMoynihan Cornelius E 2
Donahue Edw jr 2
Kolb Leo J 3
161ΔBrown Al E 5
162ΔStall Elmer R 3
Groeppler Fred W 4
ΔTaft Geo 3
174ΔKadow Herbert G 2
Fargo Wm 3
175 Galloway Jas F 3
179 Zirnheld Geo E 2
Atkins Fredk 2
182 Luthringer Otto J 5
Oldfield Wm 3
183 Davies Walter D 4
Dusenbury Norman 2
185 Zech Albert J 2
Mangley Leo 2
189ΔJoyce John J 3
Smalley Kenneth E 3
193 Garrett Harry P 4
ΔVassage Richd 3
197 Schoettle Chas J 2
ΔHill Milton L 2
200 Dooley Paul C 2
Harrington Edw 2
201ΔStroud Frank L 3
Manno Jos V 5
205 Daly Leonard P 2
ΔNessler Jos D 4 ⓞ
207ΔFrank Allan W 4
ΔBecker Geo S 4
208ΔDrury Victoria Mrs 4
Pancoe John 5
211 Wilson Norman P 3
Chapman Harry W 2
Elmwood av intersects
300 Kenmore Riding Academy
Lewis Robt L 1 ⓞ
320-24 Kenmore Planing Mill Co
Grove intersects

RAND AV—From Delaware av east to Edge Park av, 2 north of Amherst
17ΔCohen Philip 3
ΔMart Harry A 5
18ΔPhelps Harold D 2
ΔWeber Burt G 2
26ΔMarkel David 2
ΔJudelsohn Louis 3
30ΔPasternack David 3
ΔManning John F 2
33ΔBorneman Wm K 2 ⓞ
37ΔSturner Saml S 2
ΔDopkins Benj 4 clo clnr
ΔSherris Chas 2
41ΔSternberg Louis 5
ΔPlant Camille M Mrs 2
42ΔBergman Bernard 3 ⓞ
ΔPusateri Anthony J 2
44ΔPusateri Anthony R 6 ⓞ
Allender Louis H 2
45ΔSchuller Edw 4
ΔShestack David 5
47ΔRuttenstein Maxwell A 4
ΔSapowitch Irving 5
48ΔJanis David L 3
ΔLeon Frank G 3
51ΔDunn Ralph J 3
52ΔGreenberg Barron B 2
55ΔKottmeier Percy L 2
ΔFoss Frank M 2
56ΔMason Abr 5
ΔDreyfuss Jerome 3
60ΔJones Steph R 2 ⓞ
ΔJones Valentine A 4
ΔTaylor Mabel A 2
67ΔLevin Louis 3
ΔSoronson Morris
76ΔJenkins Edw S 3
83ΔOrlin Edw 5 ⓞ
85 Orlin H Max 2 ⓞ
91ΔBraymiller Neil A 3 ⓞ
ΔWolkind Wm T 4
95ΔYoung Robt N 2 ⓞ
ΔBulger Wm R 2
97ΔJohnson Jas F 2
ΔWain Martin E 3
98ΔNobel Max 2
100ΔPanzarella Chas C 4 ⓞ
Edge Park av intersects

RANDALL — From 20 Superior north to William
27 Moon Melvina 4
29 Stamps Chas
Walker Wm 3
31 Porter Wm 2
Caldwell Sherman 2
35 Harrison Rita 3
Hollingsworth Newton 2
Williams intersects

RANGE — From Shirley av north to 167 LaSalle av
(No houses)
LaSalle av intersects

RANO — From 661 Tonawanda east and north beyond Crowley av
10 Vacant
18 Kushman John 5
Oswath Steph
22ΔLettie Fillmore M 4
Johns Gerald 4
24 Mihalopoulas John 2
Dotzev Steve 2
27 Smogye John 5
Finsch Michl 3 ⓞ
rear Kocsy Steph 3
28ΔBeck Marcus 2
Dotzey Jas J 2
31 Baranyi Anton 2 ⓞ gro
Baranyi Alex 2
32 Vacant
36 Harry Sondr 3
Vas John 4 ⓞ
38 Nege Emery 2 ⓞ
Soos Ignatz 2
42 Kocsy Steph 6
Chrysler Gordon H 4
46 Kocsis Louis 10
Kovach Michl A 5
48 Fisher Eliz Mrs 5
49 Flynn Edw T 9 chiropractor
Vacant store
52ΔKrakomperger Chas 10 ⓞ restr
53ΔTower Walter J trucking
58ΔRobertson W Machine & Foundry Co
63ΔMisko Michl 3 ⓞ restr
64 Szanyi Andrew 6
68 Gugliemo Vincent 6
Michalowski Michl 5
rear Lesko Mary Mrs 2
70 David Hermina Mrs 1
Barto Alex 3
Banyi Steph 4
74ΔWagner Louis F 5 gro
78 Vacant store
Srelecz Geo 4
80 Vacant store
VanLoon Ambert 1
Szoka Steph 6
ΔRobinson Chas A 9
84 Justinger Robt M 3
Bruce Fred E 2
87ΔAmerican Radiator & Standard Sanitary Corp (bond plant)
88 Goss Clarence E 4
94 Zynczak Michl 8 ⓞ
ΔZynczak Ann 1 nurse
98 Vacant store
Tomoser Herbert 3
112 Knoer Richd 6 ⓞ
114 Egedi Paul 3 ⓞ
Wisniewski Paul 6
116 Dotzey John J 5
Erlich Andrew 5
118 Schafsteck Frank L 4
120ΔBarfield Chas C 7
122 Matyas Andrew 5
124 Gold Ralph R 9
126 Gallagher John 13
132 Yager Jos 2
rear Massing Bertha Mrs 5
134 Young Geo 3
rear Waldron Glenn 11
136 Bolender Leroy A 4
Hulpiau John L 3
Mayer av ends
Albert av ends
175ΔChase Bag Co
199ΔGibson Concrete Corp concrete block mfrs
217 Biering Louis 4
Riverside av ends
221 Riverside Auto Wrecking Co
223-53ΔVulcan Steam Forging Co
232 Bielawski Anthony 2 ⓞ restr
Crowley av ends
254ΔColonial Radio Corp radio sets mfrs

RAPIN PLACE—From 474 Walden av north to Genesee
2ΔYork-Buffalo Motor Express Inc
19 Woitan Anthony S 7 ⓞ
Kubera Gerald F 3
21 Kaminski Adam 2 ⓞ
Synoradzki Leonard M 3
33ΔSchmigel Jos V 4 ⓞ plmbr
Kaminski Paul V 2 coal
35ΔMahoney Wm J 3 ⓞ radio repr
Watt Hugh 1
39 Skorupa Stanley 2 ⓞ
Cavanaugh Constance Mrs 3
40-62ΔSimmons Co bed mfrs
43ΔBohneberg Raymond W
47 Lis Jos J 6 ⓞ
49 Poblocki Stanley J 5
53 Mackiewicz Casimir 8 ⓞ
57 Obermeier Minnie Mrs 2 ⓞ
59 Drews Louise S Mrs 1 ⓞ
63ΔWilliman John J 4 ⓞ
64-68ΔOsborn J M & L A Co iron and steel
67 Casper Edw C 3
71 Czosek Paul J 5
75 Koteras John W 2 ⓞ
77 Szczepanski Vincent P 5 ⓞ
81ΔBlumreich Chas 3 ⓞ
85ΔGrabowski Geo S 4 ⓞ
87 Gluszek John 7
89-95 Genesee Commercial Body Co Inc auto body bldrs
90ΔCataract Chemical Co (plant)
102-12 Kendall Refining Co oils
Hazel begins
149 Markiewicz Wm B 6
151ΔSchaefer Jos 2
153 Kucinski Louis A 8 ⓞ
155ΔMuir Harriette Mrs 1 ⓞ
157 Cirbus Jos R 5
161ΔSteiger Henry M 4 ⓞ
173 Carmody Maurice auto repr
174 Maar Nicholas E coal
Doat intersects
200ΔCity Ice & Fuel Co (br)
213 Sabatino Jas 2
Coughlin Earl J 2
215 Mundt Fred E 5
219 Schmidt Ferdinand C 4 ⓞ
Feldmeyer Albert
221 Hall Jas P 2 pntrs
227 Hehr Sheet Metal Wks
229ΔSchmid Gustave W 5 ⓞ
Genesee intersects

RAWLINS—From 134 Doat north to Genesee
11ΔHuff Rose Mrs 1
14ΔMauer Geo J S
17ΔIhrig Chas & Son moving
ΔIhrig Chas G J 4 ⓞ
Murray Chas G 2
18ΔIhrig Melvin J 4
Funk Chas 3
21ΔMueller Jacob C 2 ⓞ
22 Nowacki Leonard V 4
ΔVogt Frank J 3 ⓞ
23 Henry Lena P Mrs 2
Dean Ella J Mrs 3
ΔKirsch Frank J 3 ⓞ
24 Nowobilski John 4 ⓞ
ΔMorris Wm 4
27 Tuerk Wm H 5 ⓞ
28ΔKoelbel Alf H 4 ⓞ
Ehrenberg Fredk P 4
30 Moser Warren S 4
Middleton Jas J 3
31ΔSchlemmer Geo W 3
33ΔHerman Fred 2 ⓞ
37ΔEngelhardt Egon P 6 ⓞ
38ΔBaumler Barbara Mrs 2 ⓞ
40ΔDuttweiler Wm C 2 ⓞ
41ΔDavison Wm E 4
Nantka Theo P 5
42 Pawlowski Casimir 5 ⓞ
Gerber Wm J 2
45 Felser Chas J 2 ⓞ
46ΔSchlienz Christine Mrs 1 ⓞ
Grupp Franklin 3
Daege Robt H 4
47 Yaeger Wm J 7
Wopperer Norman M 4

RAWLINS—Contd
48 Rath Florence Mrs 4
Root Albertus J 4
51 Gressman Andrew 5 ⓞ
Kessel Herman 2
53 Parker Beni 3
Genesee intersects

READING AV—From Hopkins east to 2119 South Park av (not open between Hopkins and 210)
210 Mortellaro Jos 2
Mortellaro Susan Mrs 3
South Park av intersects

RED JACKET—From 614 South Park av north to Scott
9 Carr Jas P 3
Dray Thos F 2
13 Murray Wm J 4
ΔCollins Michl J 3
16 Doeseckle Fredk J 3
18 Romanowski Stanley 1
Fulton intersects
46 Wojtowicz Jos F 5
47 Grek John 7 ⓞ
Hocienic Theofiliac Mrs 4
48ΔHayes Edw 1 ⓞ
49 Sigiel Anthony D 6
50 Reidy Mary V Mrs 2 ⓞ
51 Szczypta Frank J 3 ⓞ
Adams Jos R 2
52 Zielinski Frank 3
Kosowski Jos 2
rear Witkowski Mary Mrs 3
53 Kozlowski Beniface 7
54 Varecka John 12
Steele Floyd A 4
55 Marzec Vincent 4
Pawlawski Casimir 2
rear Anderson Clarence 3
57 Furman John 4
Goodie Leo F 5
Perry intersects
83 Ryszka Theo 2 confr
Thompson Jas 2
84 Vacant
85 Mrazek Peter 2
rear Fijal John 2
86 Burek Stanley J 3
87 McGuire Patk J 2
Zwelling Chas 3
rear Pruska Walter 2
89 Denga Vincent 4
Gorkiewicz Stanley 7
Zywicki Walter J 5
LVRR overpass
Scott intersects (es not open)

RED JACKET PARKWAY —From McClellan cir northeast to 643 Abbott road
15ΔMcGrath Cath F 4
16ΔClark Will M 2 ⓞ
17 Cunningham Frank J 5 ⓞ
ΔCullen Thos J 5
19ΔO'Connell Cornelius J 4
20ΔHubbard Wm S 4
23 Mockler Jas W 6
24ΔBolt Rufus H 5
Bell Donald J 2
27ΔKieffer Frank J 4 ⓞ
McNaughton Donald 4
28ΔLannon Patk J 7
31ΔHerold Paul J 3 ⓞ
32ΔRobertson Lorne F 5 ⓞ
36ΔZehnder Jos P 5 ⓞ
38 Igoe John T 5
Oakhurst av begins
39ΔHarloff Geo 2 ⓞ
40ΔGary Alice M Mrs nurse
ΔTonge Martha Mrs 4 ⓞ
41 Ham Walter E 3
Duffy Lillian Mrs 2
43 Hennigan Anna Mrs 1
Metzler Henry 2
44ΔMundie Patk J 3
47ΔSolat Gabriel S ⓞ
48ΔMeade Jeremiah 2
50 Fender Fred G 4
51ΔHannula Gustave F 3
52 Brogan Edw W 7
54ΔStearns Martin H 5 ⓞ
55 Sullivan Gerald F 4
ΔWells Edw W 3
59 Qualey Vincent S 5 ⓞ
60ΔDorscheid Geo P 3 ⓞ
ΔReese Arth 6
63 Conlin Chas H 6
64ΔHutchinson Frank A 5 ⓞ
67ΔBurns John J 3
Ganley Thos J 4
69ΔFink Eliz J Mrs ⓞ
ΔFink Geo J 2
Spencer Edw J 3
71 Watson Fredk W 7
ΔWhalen Geo D 5
73 Lomas Chas H 7
Lomas Wilfred F 8
81ΔDavis Rose Mrs 4
ΔFitzsimons Thos 3
85ΔPrior Warren H 4 ⓞ
ΔBush Truman P 3
89 Yingling Ralph 5
93ΔUlrich Gustav C 3 ⓞ
97ΔSalley John E S ⓞ
Schuteker Frances Mrs 4
101ΔCampbell Jas W 4 ⓞ
107ΔCrotty Thos J 4 ⓞ
Tracy Frank J 2
Abbott rd intersects

TONAWANDA ST 1940

TONAWANDA—Contd
485 Mezei Paul 4
ΔBermel Eva Mrs 5 ◎
486 Horwath Frank G 4 ◎
Hy John 2
487 Carson Chas 6
489 Vacant
490ΔLaBelle Beauty Salon
Megyes Geo 3
ΔCarpenter Wm E 2
Stuhl Frank G 3
491 Watz Theresa Mrs 2 ◎
492 Sergiej Jos 5
Ori Andrew 2
Hertel av intersects
512ΔDvornak Michl 6 ◎
restr
514ΔAdams Henry J gro
and meats
515 Vacant
515½ Heider Arth J 4
516 Cornell Minnie Mrs 2
Zabonay Louis 6
520-24ΔUS Post Office Sta
B
523 Vacant
525 Vacant
527 Dimitros Geo 3 ◎
Billman Alvin A 2
Liedy Matthew M uphol
rear Vacant
528ΔState Tire & Auto Supply Co
529 Bondur Matilda Mrs 4
531 Stephan Anthony L 7
533 Hunt Geo T 7
535 Fink Wm J 3 ◎
538-40ΔPfaff Henry J filling sta
539ΔZent's Furniture Inc
Hoage Geo W 2
Grace intersects
546ΔBrumber John C confr
547ΔGutlovics John 4 restr
548ΔKurzawa Jos gro and meats
549 Saldi Jas barber
550ΔCook Edw 3 restr
551 Vacant
552 Richmeyer Anthony F 3
Taylor John W 5
Medve John 2
554 Farkas Geo 7 ◎
557ΔSpencer Arth radio repr
Sommer Thos 8 ◎
rear Clark Ada 1
559 Carroll John J Rev 3
rear George Henry 3
Hess Frank 2
560 Setzer Jos M 4
Sookob Andrew 3
563 Kubow Steph 4 ◎
565ΔShea Danl 6
567 Miller Gabriel 8 ◎
572 Dutcher Chas H 4
Eddy Robin A 3
Sookob Andrew barber
574 Ryan Helen Mrs confr
Ryan Alvin H 2
575 Holloran Basil 3
Garfield ends
582ΔHale Frank G 3
Russell Edw 4
586ΔSander Louis J Inc
plmbrs
589ΔCounty Housewrecking & Salvage Corp
590 Yung Nicholas 5 ◎
Jones Wm 4
591 Hardy Thos A 5
592ΔBoeck Herman 4 ◎
594 Sweeney John H 4
Roberts Albert L 4
598 Zahm Raymond E 6
601ΔBuffalo Wash Tray Works Inc (br)
602ΔRenkenberger Eliz E Mrs 1 ◎
604 Smith Henry 2
Olah John 2
608 Ferioli Aldo 3
Maedl Frank 2
Arthur ends
609 Kish Mary Mrs 5 ◎
621ΔNiagara Frontier Electrological Laboratory Inc
625 Vacant
632ΔHouse Harry filling sta
Review pl ends
660ΔMatkowitz John 5 ◎
restr
Honor Roll Post No 2439 (VFW)
661 Mihalich Jos 7
ΔA & B Radio Service
Frears Robt 2
Rano begins
667 Tomaser Louis
671 Cook Chas W 4
674 Luck Harold R 3
675ΔAnderson Claus F 5
auto trnsr
678-80 Bflo Niagara Elec Corp (power sta)
679ΔMoser Geo P 3 ◎
683 Dickinson Ernest A 4
685 Forris John P 4
McCormick Wm 3
686-88 Riverside Full Gospel Tabernacle
ΔBender Gordon R Rev 5
689 Justinger Nellie Mrs 5
Johnson Alvin J 3
Progressive av begins
696ΔLaky Sigismund Rev 4
700 West Side Hungarian Evangelical & Reformed Church
703ΔEngine Co No 26 BFD
707 Worley Jas A 6
Kovacs Jas 7
708ΔToth Julius 7 ◎ restr
717-19 Vacant
720 Impell Frank 2 barber
Sabo Jos jr 2
721ΔWeigh Julius 5 dry gds
722 Fazzino Anthony shoe repr
Hunt av begins
729ΔToth John 3 ◎ gro
ΔRichdale Harry H 3
733 Ihde Wm C 3
Varley Lawrence 3
737 Smith Walter E 3
Donovan Michl J 2
738ΔRiverside Open Air Fruit Market
739ΔMattison Andrew S 5
Boras Esther Mrs 2
742ΔDave's Auto Supply
744ΔYager Geo M locksmith
745 Vandewater Annie E Mrs 3 ◎
746ΔNagy Steph 2d hd furn
747ΔStebbins Thos A 4
ΔFlower Geo H 2
748ΔGueth Edw P real est
751ΔHutt's Dairy
ΔHutt Henry W ◎
752ΔMarine Trust Co of Buffalo (br)
754-62ΔRung's Riverside Furniture Co
755ΔBlanchard Industrial Clinic The
ΔBlanchard Louis E 4 ◎ phys
757ΔSandresky Paul H 5 ◎ phys
759ΔFish Jas B 3 ◎ dentist
Ontario intersects
774 Jones W Marshall filling sta
776ΔGleber Geo H & Son Inc hdw
778ΔChristy Albert E cigars
780ΔStriker & Huetter jwlrs
Black Rock Riverside
Sav & Loan Assn
Heward av ends
783-85ΔRiverside Men's Quality Shop Inc men's clo
787ΔBetty's Restr
788ΔDeco Restaurants Inc (br)
789ΔRiverside Community Market fruits
790ΔRiverside Floral Shop
ΔDot's Hair Dressing Salon
ΔStiller Aloys dentist
Horner Geo A 4
Horner Lillian Mrs photog
791 Foresta Anthony shoe repr
ΔStero Clnrs (br)
rear Foresta Anthony 4
792 Sabo Louis M furn
ΔSabo Electric Co
794ΔLaPorte Homer D restr
795ΔFortman Real Estate Corp
796 Master Hatters & Clnrs
Toth Steph 8 ◎
Yormick John barber
ΔPotter Alex F dentist
Ottaviano Thos
798ΔTarayos Michl 7 liquors
ΔKevitt Jewelry Co (br)
799ΔHerison Harold O 2
ΔHarrison Elec Service elec equip
800 Poulos Geo restr
Fruntier Candy Co
801ΔSturners Furs
803ΔHarold's Dress Shop
805ΔHoffman Hugo C 5 ◎ phys
807ΔWood Emery 2 restr
Prairie av begins
809ΔM & T Trust Co (br)
ΔThompson Arth 3 pntr
811ΔCoates Herbert F dentist
ΔWooster Leon M Inc real est
ΔLaRenee Beauty Shop
ΔWooster Franklyn P 3
812-14ΔGrant W T Co (br) dept store
813 Goldstein Henry men's furngs
815ΔFay Drug Co Inc
816-18 Vacant stores
818ΔCoulter Wm G L 2 ◎
Anderson Gordon E 2
819ΔBuffalo Niagara Electric Co (br)
ΔMelzer Bros elec appliances
Durand Leo 3
rear Tomkins Benj R 5
820ΔWalters & Youngman drugs
ΔDickson John C dentist
ΔSimmons Matthew 2
822-24ΔRiverside Theatre
823 Endicott-Johnson Shoe Store (br)
824ΔKaranas Michl confr
825ΔLaJean Beauty Shoppe
Peacock Harold A 2
ΔParker Eleanor 1
florist
826ΔLiberty Shoe Store Inc (br)
Grey John L 2
827-31ΔRowland J T & Son Inc dept store
828 Pettas Anthony confr
Goodsell Rose Mrs 3
832ΔWeisberg Nat Inc (br) jwlrs
ΔKresge S S Co (br) dept store
833ΔHarvey & Carey Inc (br) drugs
ΔKullmann Anne M phys
837 Vacant store
Raymond Margt Mrs 1
rear DeLaughter Russell 7
Briggs av ends
838ΔWoodworth F W Co (br) dept store
ΔWilliams Leola B beauty shop
ΔWaldow Warren J dentist
839ΔRycroft Herbert F men's furngs
rear Nolan Walter 8
Rycroft Herbert F 6
843 Mohican Co (br) gros
ΔLanich Clarence I 3 ◎
845ΔDauscher John C restr
ΔRiverside Beauty Shoppe
846 Long Wm R meats
847ΔLanich Clarence I shoes
Naish Ernest H 2
Staufenbeil Chas 3
rear Holman Harrison H 4
Mulaniff Dora E Mrs 2
848ΔSchwartz Anna Mrs dresses
ΔBecker Lawrence C chiropractor
Letoureau Leger 4
McKeig Robt E 3
LaVelle Wm 5
849ΔWedell Aug S baker
850 Hat Box The mlnrs
852 Diane Shoes (br)
853 Brosart Cornelia A Mrs 3 gro
ΔWalz Carl F jwlr
Saratoga ends
858ΔDanahy-Faxon Stores Inc (br) gros
859 Macaluso Thos shoe repr
Ruffino Saml T barber
Smythe Jos F 5
860ΔSternberg's Fruit Mkt
ΔChurko Nicholas 2
861ΔRead Wm R photog
Max John 2
863 Swan Cleaners (br)
Mahlmeister Robt J 3
rear Thomas Richd R 2
865 Smith Amelia M Mrs 2 ◎
Royal av intersects
868ΔShalwitz David delicatessen
Obermeyer Jessie M Mrs 1
868½ Hetzel Philip T barber
870ΔRoyal Cleaners
ΔFranke Robt E 6 ◎
Franke Florence S mus tchr
871ΔS & S Fruit Market
873 Goodbody Myrtle B Mrs 4
874 McHenry Grace C lndry
ΔDonnelly Elmer H 2 restr
rear McHenry Grace Mrs 3
875ΔBuehl Russell O 2 ◎
877ΔBonsack J Howard 3
funeral director
879 Adalee Dress Shop
ΔGersh Philip 4 ◎
880ΔSully Robt 3 ◎ gift shop
881ΔWagner Geo G 3 ◎ phys
882ΔMaxon Chas H 4 chiro
884ΔJaeger Chas A 2 restr
886-92ΔLoblaw Groceterias Inc (br) gros
893 Hewitt Oliver 8
Polis Mustapha 1
delicatessen
Riverside av intersects
894ΔRiviera Beauty Shop
ΔLeve G Benj dentist
Daley Dennis F jr 3
Daley Vida T Mrs 1 ◎
896 Eskola Eric 5 ◎
897ΔScoma Andrew J drugs
901 Jones John T 6
902ΔForde Park C liquors
902½ Ackerman Fredk V confr
903ΔWaechter Emil 4 ◎ exp
ΔWaechter Marie Mrs delicatessen
904 Mancuso Gilbert shoe repr
904½ Manzella Geo S 4
florist
905ΔGarigen Jennie Mrs
906 Duthie's Hdw
907ΔHylant John P 3 phys
908ΔBoggan Earl J 5 ◎
Kirchman Lawrence E 3
909ΔAllgeier Clarence F 5 ◎
911ΔThompson Albert B 2
funeral director
Highland John archt
912 Mather Stuart 4
Hoy W Percy 6
916ΔMcPartland Patk 2 restr
Crowley av intersects
927ΔManley Francis D 5 restr
929 Manley Nellie V Mrs bowling alleys
933 Murtagh Jas J 6 confr
935 Titzler Peter barber
Leggett Arth W 5
Christopherson Stanley E 3
941ΔDunlop Tire & Rubber Corp (br)
Hall David E barber
Ivancie Valentine P 5 ◎
Ott Geo F 3
Watson Ralph E 2
943ΔGlennie Harry 4 coal
Mullen Kenneth 3
945ΔCollier Albert G 1 ◎ gro
Bawtinheimer Helen Mrs 3
Ross av ends
955ΔWeinstein Irving fruits
Bauer Roland J 1
Fanta Sebastian 4
Mooney Chas H 4
957 Kinchela John A 1
Bihary Chas 5
959ΔMcGinty Patk J 7 ◎
Marshall Neil 2
961ΔD & D Live Poultry Co
Dubke Frank 2
965 Taylor Wm 3 ◎ chirdr
969 Burton Fredk W 4
Hayner Chas 4
973ΔCream Craft Shoppes (br) confrs
ΔSchwartz Edw F 2 ◎ plmbr
Laird av ends
985 Rehm Arth C filling sta
987 Simon Mary H Mrs 1 ◎ landscape gdnr
995 Beach Fred E 2
999ΔHursel Albert T 2 gro
Falzone Jos C 5 barber
Falzone Frances Mrs beauty shop
Morrison Harry 7
Chadduck av ends
1005-07ΔZakrajsek Anton restr
Malchin Peter 5
Zakrajsek Ernest 2
1017ΔZunner Edw J 6 delicatessen
Daege Wm A 2
ΔDaege Bertha R Mrs beauty shop
Pelletier Chas 3
1019-21ΔNuchereno Bros auto supplies
Esser av begins
1025ΔPulvino Anthony C drugs
McKendrick Jas F 4
Bosworth Alf W 4
1029 Futia Carl S barber
1031ΔSayles Etta T Mrs 2 ◎
1035 Urban John T 2 ◎
Gyalog Steven 5
1037ΔBuckheit Chester J 3
1041ΔSvensson Ejnar S 6
1043ΔBlock Wm 3 ◎
1049 Gibson Geo W
Hoover Minnie Mrs 1
ΔStPierre J Guy 5
1051 Garwood Chas F 5
1053ΔDopp Fredk W 4 ◎
1055ΔRupp Clarence H 2 ◎
1061ΔSchutt Bertha M 2 ◎
Reynolds Clair W 5
1065ΔNuchereno John J 6 ◎ gro
1067 Santa Maria Vincenzo barber
ΔSteinbach Carl 5 ◎
Schneggenburger Cecelia 2
1069ΔLipp Albert C gro
McCaffery Steph P 2
Georgens Rudolph 2
Wilson Oscar 3
Roesch av begins
1083ΔBlue Eagle Restr
Stasinski Henry 2
Stasinski Anthony 4
Nuchereno Jas A 2
1085ΔKerr Burr R 3
Cosio Chas 2
1087ΔWetzen Matilda Mrs 1 ◎
Wetzen Ada L Mrs 4
Donovan Robt 4
1089ΔBurg Edw H 6
ΔDore Margt Mrs 4
1091 Luck John F 3
Olson Chas M 2
Luck Dorothy L nurse
1095 Guess Clara H Mrs 1
1097 Linton Robt J 3
1101 Sims Ernest E 6
Parker Earl B 6
1109 Szymaszek John 4 ◎
Kuhl John 3
1111ΔRonefal Valentine 2 ◎ tailor
1113ΔNeilans Grace T Mrs 1
Townsend John R 3 ◎
1115 Lemoine Ernest H 4
Buncy LeRoy E 6
1117 Kirsch John A C 6
Chen Howard 3
1125ΔStumm Edw 7 restr
1127ΔLinton Robt J confr
1133ΔCrestwood Market
Vulcan intersects
City limits

TOUSEY—From 468 Broadway north ½ block
(No houses)

TOWER — From 200 Langfield dr north to Oakmont av
1 Witt Fred A 3
2 Troy Wm J 3
3ΔKirsch Leroy E 5
4 Overturf Searl 3
5 Maggipinto Nicholas 3
6 Kenyon Fred G 5
7ΔManquen Jos P 5
8 DuMond Park H 3
9 Dombrowski Fred 3
10 Price Earl R 5
11 McKernan Gerald A 5
12 Martin Kenneth B 3
Hemstead av intersects
23 Reidder Adam 3
25ΔSchmalzbauer Frank X 4
27 Fisher Gerard A 5
29 Parton Geoffrey K 5
31ΔBudd Carl L 3
33 **Apartments**
650ΔTreger Harold A 3
651ΔHeiser Louisa S 2
652 Klein Harold N 3
653 Kirisits Rudolph J 3
654 Goldman Ray 2
655 Deibel Jos 3
656ΔDennison Jane Mrs 2
657ΔFrank Leo 2
658 Myers Marion K Mrs 2
Street continued
39ΔKenfield Housing Project
41 **Apartments**
417 Williamson Jack 3
419 Castilloux J Frank 2
419 Vandegrift Marie E Mrs 2
420 O'Neil John J 3
421 Snyder Edw T 2
422 Voelke Wm J 2
423 Schaefer Freda Mrs 2
424 Griggs Harry K 2
425 Nichols Harry F 2
Street continued

TOWER—Contd
43 Mallon Murray E 6
45 Griffin Clara Mrs 4
47 Burmeister Geo G 5
49ΔPeltier Aug E 4
51ΔHimmert Erich F 4
Oakmont av intersects

TOWNSEND — From 814 William north to Broadway
12 Fink Fredk G 6
15 Biegalski John 4
Biegalski Walter 3
16 Sabadasz John 6
Brzyski John 4
Wojciechowski Vincent L 2 ◎
18 Groblewski Stanley E 4
Urbanski Chester 3 ◎
Sajdak Aloysius E 4
19 Ostrowski Thaddeus S 3
Witman Walter 4 ◎
Witman John S 3
21 Kaptur Mary Mrs 2 ◎
Szymczak Stella Mrs 3
22 Gwitt Jos B 3 ◎
Sobierajski Edw R 3
Kuczkowski Edw J 3
23 Domeracki Stella Mrs 4 ◎
Szczepanski Edw A 3
Karpinski Boleslaus 2
Karpinski Anthony 2
Sikora Edw 4
25 Duszynski Paul 4
Wargula Henry 3
Pikul Steph
26 Sikora John 4
Cyrulik Jos 3
28 Wozniak Kath Mrs 3
Jaskola Josephine Mrs 2
31 Krawczyk Walter A 5
Obstarczyk Rose Mrs 6 ◎
32 Obstarczyk Balthasar 4 ◎
Kuszajewski Matthew 2
33 Serwinowski Florian 3
Kryta Frank jr 4
Sitka Bronislaus 3
34 Jarmakowski Albert 3 ◎
37 Rybarczyk John 5
Janisewski Celia Mrs 4
38 Krzyzaniak Stanley 5
Kubiak Henry A 2
39 Wigiert Clementine Mrs 1 ◎
Wigiert Stanley 4
Siedlikowski Frances Mrs 3
40 Kolodziej Anna Mrs 3
ΔOstrowski Sophia Mrs 3 ◎ gro
Ciszek Frances 1
43 Ziarniak Anna Mrs 3 ◎
Hordych Chas J 2
44 Bernas Jos 8 ◎
Krajewski Boleslaus W 2
47 Ulicki Leon S 4
Kubiczek Edw 2
48 Dombrowski John 2
Lewandowski Vincent 3 ◎
50 Kruszona John 5
Chowaniec Edw F 3
Jaskola Josephine Mrs 2
51 Borcuch John W 4 ◎ restr
Potempa Walter 2
52 Szymczak Michalena Mrs 1
Jaskola Jos W 7
Jarzynski Aug 2
53 Drombek Sophie Mrs 5
Carney Thos 5
Poplawski Edw 3
Dychowski Henry 3
55 Ordan Lawrence 3 ◎
Syrea Frank 2
Handzlik Theo 3
Romanowski Edmund 2
56 Kwarciak John 2 ◎
Kwarciak Julius 4
Sala Geo 3
57 Wojciechowski Casimer 5 ◎
ΔCzerwinski Bronislaus B 4
60 Borowski Louis J 6 ◎
Sliwinski John B 4
Kwiatkowski Casimir 3
61 Tokarski John 7 ◎
63 Pilaczynski Helen ◎
Wrobel Frank 2
64 Ornowski Helen Mrs 1
Sypniewski Bernard 3
Zwolanowski Walter 2
rear Wisiorek Jacob 3
67 Jakubiak Kath Mrs 1 ◎
Glowczak Ignatius S 3
Wentland Edw 4
68 Kopera Stanley 7
Hajduk Lucy Mrs 3 ◎
69 Chowaniec Julius C 2
Kurczewski Kath Mrs 5 ◎
Buszka Bernard 2
70 Kuczkowski Jos J 2 ◎
Welka Bernard 2
72 Mrozik Anthony 6 ◎
Kaminski John F 3
Pochron Paul 5
75 Tylenda Stanley 7 ◎
Gornikiewicz Matthew 3
76 Dankowski Vincent E 3 ◎
Przybyl Frank 5
77 Kaminski Richd 4
Fugelewicz Mary Mrs 4
79 Smaszcz Frances 9 ◎
Malak Jos 4
80 Bulera John M 3 ◎
Bulera Jos J 4
Bulera Marion 4
81 Szykowny Frank 5
Czerniejewski Stanislaus 2
82 Grabowski Anthony 4
Dworczak John 3
83 Zagorski Estelle Mrs 2
Czerwinski Leonard F 2
Kulik Michl 5
85ΔHerko Jos S 5

RANO ST 1935

RADCLIFFE RD—Contd
22 ΔKane Leo A
24 ΔMacPherson Norman B ⓞ
30 ΔHubbard Albert E ⓞ
34 ΔSchmidt Frank J ⓞ
Bellevue av intersects
44 ΔNeff Harry C ⓞ
47 ΔComerford Wm ⓞ
48 ΔHallett Geo ⓞ
51 ΔMaloney Denis K
52 ΔBertling Walter E ⓞ
55 ΔKranz Fredk H ⓞ
56 ΔZier Geo P ⓞ
59 Schrankel Henry M ⓞ
60 ΔZabel Fredk W jr ⓞ
63 ΔLaube Edw J
64 ΔBuresch Oswald H ⓞ
67 ΔGibson Chas N
68 ΔSchlecht Louis A ⓞ
70 ΔBowers Earl L
71 ΔBeecher Horace E
75 Thorn Florence M Mrs ⓞ
76 ΔMcCrosky Lane
80 ΔMoershfelder Arth N
82 ΔPfeffer Nellie W Mrs ⓞ
86 **Klein Arth F**
89 ΔHarrington John E
90 ΔPerry Glenn J ⓞ
91 ΔMains Robt N
94 ΔGoodreds Arth ⓞ

RAILROAD—From 421 Hamburg east to 19 Griffin
(No houses)

RALPH PLACE—From 142 Burton north to 713 Virginia
4 ΔStrait Harold B
5 Catalano Peter ⓞ
6 Mehnert Louis F toy mfr
Schick Theo
10 Waegerle Allbert ⓞ
12 ΔKlipfel Eliz M Mrs ⓞ
Cowan Jos
15 Olszewski Mary Mrs
16 ΔKettermann Wm L ⓞ
20 Russell Robt
Baker Mary M Mrs ⓞ
Fieldbauer Anthony
22 Rath Fredk K ⓞ
23 LaRusch Edw
24 ΔScheuch Johanna ⓞ
Abel Theresa Mrs
26 Anderson Alf J
Cross Rose Mrs
32 Rosehart Mary A Mrs ⓞ
33 Vacant
34 Hickey Ada A Mrs ⓞ
Hickey John D
36 Young Carrie C Mrs ⓞ
39 Phillipson Louis
Thiesen Chas
40 ΔArndt Chas
41 Hutter Clifford A
42 ΔBeck Lillian Mrs
43 Sweeney Frank J
42 ΔMeyer Albert ⓞ
45 Vacant

RAMONA AV—From 331 McKinley pkwy east to 1651 Abbott rd
15 ΔSchroetter Edwin O ⓞ
16 Strasser Geo ⓞ
19 ΔFelerski Max J ⓞ
20 ΔGermain Geo D ⓞ
23 ΔNimon Ralph E ⓞ
24 ΔCairney Chas F ⓞ
27 ΔHarrison John ⓞ
28 ΔJacobson Andrew
Walters Chas C
31 ΔMedinger Harrington W
35 Watts Jas M
36 Atz David S ⓞ
39 Nostrant John J
ΔRegan Jas F ⓞ
40 Baitz Valentine F ⓞ
44 Campbell Warren R ⓞ
48 ΔLukas Myron ⓞ furrier
51 Sullivan Timothy J ⓞ
52 ΔHasselbeck Raymond C ⓞ
55 ΔMoll Fredk J ⓞ
56 ΔDeuchler Otto A ⓞ
Hancock av intersects
71 ΔMoore Raymond D
72 Horth Robt M
75 ΔBessey Harvey J ⓞ
76 ΔFisher Mary Mrs ⓞ
79 ΔReynolds Chas ⓞ
80 ΔMawhinney Harry C ⓞ
83 Wimber Fredk G ⓞ
84 ΔKearns Simon A ⓞ
87 Lowrey Maurice H ⓞ
88 ΔRunkle L Leroy
91 ΔBrady John H ⓞ
92 ΔBeck Chas W ⓞ
95 ΔBaker Harry T
96 ΔNill Bernhard ⓞ
99 ΔKruger Fredk J ⓞ
100 ΔShaw John H ⓞ
104 Haug Rudolph ⓞ
105 ΔBeale Raymond H ⓞ
107 ΔHalloran Laura A Mrs ⓞ
108 ΔHollstein Paul M ⓞ
111 ΔPerdue Edw J
112 ΔPuckhaber Walter J ⓞ
115 ΔBisson Wm ⓞ
116 ΔMcNerney Thos J ⓞ
117 Hildebrand Wm F ⓞ
ΔNeary Albert D coal
118 ΔButtaccio Vito A
121 ΔEyring Wm P ⓞ
122 ΔScanlon John F ⓞ
125 ΔZihler Leon ⓞ
126 ΔCampbell Chas C ⓞ
ΔHeath Thos H
130 Cournian Pierce P ⓞ
131 ΔNelson Leon H
Krayes Kath Mrs
134 Howley Chas J ⓞ
135 ΔWaggoner Oliver P ⓞ
139 ΔUebelacker Clarence F ⓞ
140 Hassett Dennis J ⓞ real est
143 ΔJarrett Bertina N Mrs ⓞ
144 Schulte Louis ⓞ
147 ΔSmith H Vernon ⓞ
Frank Maurice E
148 ΔLeins Aug F ⓞ
149 ΔManko Steph ⓞ
152 ΔReiter John ⓞ pntr
153 Corbin Carroll G ⓞ
157 Drew Dennis A ⓞ
161 ΔMattes Frank J

RAMSDELL AV — From 2692 Delaware av west to Grove
17 ΔSullivan Thos C
ΔSmyth Rendall H
18 ΔWilson Lillian T Mrs ⓞ
Cromwell Harold A
20 ΔFink Chas L ⓞ
Mitchell Elmer W
21 McFarquhar Geo D
ΔRodman Harold
24 ΔHuss Chas T ⓞ auto repr
ΔKenmode Leece
25 ΔLoescher Chester W ⓞ
26 Hemmel Edw A
Regan Rodman L
29 Berry Lydia H
Jackson Lucian C pat atty
30 ΔReilly Sydney L
33 Lovas Steph J ⓞ
Stahl Robt
36 ΔKrueger Norris W
40 Donohue Louise Mrs ⓞ
ΔBarton Chas W
ΔStafford Halbert H
41 ΔStich Jos R ⓞ
44 Wiesner Frank ⓞ
47 Haist Louisa K Mrs ⓞ
ΔPiper Floyd D
48 Barclay Louis F
49 ΔBoehler Michl L ⓞ
52 ΔCornish Malcolm S ⓞ
53 ΔWoodworth John H
55 ΔBurger Jos H ⓞ plstr contr
56 ΔSwan Earl B
Guilford Dudley W
59 Frey Herman ⓞ
60 ΔRosehart Oscar W ⓞ
62 ΔKumpf Chas F ⓞ
63 ΔSnyder Edw W ⓞ
66 ΔHolz Walter A
70 Guillaume Eug J
71 Hartmann John H
Wagner Ernest G
ΔAtwood Verne W
75 Dunn Albert H ⓞ
76 ΔMcCarthy Pauline C Mrs
ΔPfeiffer Wm
79 Kelly Harry
Shaw Lyman A
80 ΔMurchison John A
ΔRooney Frank L
83 ΔMiller Alf R ⓞ
86 Imhof Harry J ⓞ
88 ΔStockman Geo F pntr
Bevington Jos
rear Nease Eliz Mrs
90 Hamm Nicholas ⓞ
Beickler Marie
91 ΔLasure Roy E
ΔMotz Alberta M
97 Jackson Fred M ⓞ
99 ΔSchultz Edw P ⓞ
103 ΔWoodson Thos
130 ΔChurch Chas E
Strauss Lambert M
ΔJansen Jens
Smalley Kenneth E
134 ΔGaughan Nicholas J
Schmitt Otto
White Fredk M
Honecker Alf B
Eugene intersects
146 ΔBeyer Walter K
Thompson Edwin G
155 Burwinkle Frank T
Darrow John A
ΔRock Rupert W
ΔSmead H Neil
157 ΔTanner Virginia F
ΔHogg Cath R
ΔSlaughter Wm E
ΔThornberry Arth L
161 Wright Marcus D
Hennessy Edw
ΔJohnson Wm A
Schneider Elmer T
162 ΔStahl Elmer R
ΔDalgleish G Elliott
174 ΔWestphal Harold W
Kadow Herbert G
175 ΔBryan John D
180 ΔMassing Walter T
Headland Ruth A Mrs
182 ΔLuthringer Otto J
Knapp Oliff
183 ΔHammond Clarence A
ΔGroppler Fred W
185 Zech Albert J
Steelrecht Emil K
189 Adams Walter B
ΔRobertson Thos G
193 Fuchs Chas F
197 ΔDietrich Walter A
Queen Clelland M
200 Downes Harold M
201 Stroud Frank L
ΔNicol Jas
205 Bonstell Edith S Mrs
ΔLieberman Donald H
Clements Thos A
207 ΔBecker Geo S
208 Mayer Jos
Jones Robt N
211 Jones Sidney W
Rodenbach Anna M Mrs
sw cor American Boron Products Co alloys
Elmwood intersects
300 ΔRunser Riding Academy Inc
Runser Jane M Mrs
320-324 Kenmore Planing Mill Co
332 Vacant

RAND AV—From 2080 Delaware av east to Edge Park av
17 ΔCohen Philip
ΔFriedman Milton L
18 ΔSquelch Clayton W
ΔWeber Burt G
26 Cornblum David
30 Pasternark David
ΔMcGivney Mary A Mrs ⓞ
33 ΔPressler Max
ΔSeidenberg Randolph J
37 ΔHaynes Jas R
41 ΔSullivan Jeremiah B
ΔPlant Edw M ⓞ
42 ΔBergman Bernard ⓞ
ΔBerghash Hyman
44 ΔPusateri Anthony R ⓞ
ΔBettigola Ephraim G
Baker Winifred F nurse
45 ΔCrotty Thos J
ΔMcBride Lois Mrs
47 ΔCrosby Manley W
ΔPieper Emil A
48 ΔLeon Frank G ⓞ
ΔBock Sidney W
51 ΔBrainard Seymour W
ΔO'Gorman Steph V
52 ΔMeyer Albr A
ΔSchuster Chas E
55 ΔBoardman Edgar J
ΔCongreve Geo H
56 ΔDowns Jas O ⓞ
ΔGross Edw B
60 ΔGardiner Robt E
ΔJones Steph R ⓞ
ΔJones Valentine A
67 ΔLevin Louis
ΔCognato Angelo ⓞ
76 ΔJenkins Edw S
ΔBebee Belle H Mrs
91 ΔBraymiller Neil A ⓞ
ΔSilverberg Nathan S
95 ΔYoung Robt N ⓞ
ΔWatson E Frances Mrs
97 ΔPiekarski Frank contr
ΔHoose Bert J
98 ΔAdler Alois
100 ΔPanzarella Chas C

RANDALL — From 20 Superior north to 349 William
27 Moon Melvina Mrs
Carr General
29 Harrell Cornelius
31 Malone Fannie Mrs
Anderson Anna M Mrs
35 Madding Mary Mrs

RANGE—From 1 Cement north to LaSalle av
No houses

RANO—From 651 Tonawanda east
10 ΔDell Jas F trucking
18 Sabo Michl
Belles Clarence G
22 Lettie Filmore M
Dains Fredk C N
24 Swarczkopf Jos J
Krafft Steph J
27 Erlik Andrew
Pinsek Michl
28 Dolesak John ⓞ
Soos Enos
29 Mitchell Howard J
31 Baranyi Anton ⓞ gro
Csatia Dero
32 Daul Jas tinsmith
Schultz John
36 Vas John ⓞ
Batcho John
38 Molnar Julia Mrs ⓞ
Young Chas A
42 Kocsy Steph
Chrysler Gordon H
46 Kocsis Louis
Kovach Michl A
48 Fisher Eliz Mrs
Duffin Wm
49 Franckowiak Peter M
billiards
Nowinski Jos
52 ΔKrakomperger Chas ⓞ restr
53 ΔTower Walter J trucking
58 ΔRobertson W Machine & Foundry Co
63 ΔMisko Michl beer garden
64 Szanyi Andrew
68 Miller Wm
rear Lesko Mary Mrs
70 Gehm Louis
Hahl David H
74 ΔWagner Louis F gro
78 King Mary Mrs
80 Vacant store
VanLoom Ambert
Szoka Steph
Smith Harold A
84 Justinger Robt M
Hoch Clarence J
87 ΔAmerican Radiator Co (bond plant)
88 Morgan Floyd A

TONAWANDA ST 1935

TONAWANDA—Contd
226 Bobek Andrew ⓞ restr
Amherst intersects
Hamilton intersects
300 Young Jos J monuments
302 Young Jos J filling sta
328 Vacant
332 Wolf Harry E ⓞ
336 Elek Beni ⓞ
ΔKulhanek John
340 Vacant store
Wydysh Harry ⓞ
Mudrowski Fred
342 Kin Walter
344 Felso Andrew
354 Priebek Anthony ⓞ
Omahen Martin
358 Orban Steph J exp
Forris John
362 Pasieka Peter ⓞ
rear Stacey Thos
Charko Francis
Austin intersects
392 Gary Ida Mrs
394 Arnold John
396 Kovasc Louis ⓞ
398 Bormuth Eliz Mrs ⓞ
400 Moroz Geo ⓞ
Opera Michl
404 Stock Wm J ⓞ
Faber Fred
406 Drozdowski Casimir
410 Szalko John
414 Gross John ⓞ
Bavalo John
416 Siener Frank X ⓞ
420 Stegman Geo J ⓞ
422 Adams Louis B
LaMeitre Frances Mrs
rear Krebs John
424 Gruhler Frances Mrs ⓞ
Unger Adolf
426ΔBielmeier Peter ⓞ
428ΔMulcahy Michl D ⓞ
se corΔDelaware Lackwanna & Western RR frt house
Farmer intersects
452 Czombel Peter ⓞ
Boeck Louis F
454 Byrnes John
456 Keil Nicholas ⓞ
458 Nagy Paul ⓞ
Sonyzlo Pearl
460 Diehl Michl J ⓞ
464ΔCutter Anna Mrs ⓞ
466 Kubasiak Fred ⓞ
467-73ΔCarter Metal Fabricating Co
468 Falk Jos F ⓞ
Groh Lester J
Thalman Robt
470 Lupp Anna Mrs ⓞ
Lupp Jos
472 Willet Leopold ⓞ
Bogt Louis
rear Herman Michl
474 Kamman Jas ⓞ
475ΔTyx Walter trucking
476 Hunt Chas D
Dudek Jos ⓞ
479 Gelz Cath Mrs ⓞ
483 Montz Chas J
484 Wisner John
Kovacs Jos
485 Bermel Eva Mrs ⓞ
Mezei Paul
486 Horvath Frank
ΔBeck Andrew pntr
487 Grabinski Emil ⓞ
489 Bohmhauer Albert ⓞ
490 Megyes Geo restr
Stuhl Frank G
491 Watz Jos ⓞ
492 Serglej Jos ⓞ
Kish Louis
Hertel av intersects
512ΔDvornak Michl ⓞ restr
Dvornak Michl J
514ΔAdams Henry J meats
515½ Boyd Kenneth C
516 Murphy Arth J ⓞ
520-24ΔU S Post Office Sta B
523 Vacant store
525 Mangano John barber
527 Dimitros Geo ⓞ
rear Ranku Kath Mrs
528ΔRogers Andrew auto repr
529 Bondur Matilda Mrs
531 Stephan Anthony L
533 Kuebler Eliz Mrs
Hunt Geo T
535 Fink Wm J ⓞ
538 Parker Edw C
539-41 Brundage Harry uphol
Grace intersects
546ΔBrumber John C confr
547 Vacant store
548ΔKurzawa Jos meats
549 Saldi Jas barber
550 Gross Michl ⓞ restr
551 Ehlert Ernest tire repr
552 Richmeyer Anthony F
Guertin Medrick
554 Farkas Geo ⓞ
Geist Albert F
557 Riverside Gospel Mission
ΔSchleifer Bartholomew H Rev
rear Spencer Arth A ⓞ
559 Thasenvitz Otto A pntr
rear Matyas Andrew
560 Young Geo J jr
Setzer Jos M
563 Kubow Steph ⓞ
565 Metzger Jerome ⓞ
567 Miller Gabriel ⓞ
572 Vacant store
Dutcher Chas H
574ΔBusch Clara Mrs confr
Carroll Uline Mrs confr
575 Banyi Steph
Garfield ends
577-79ΔCounty Housewrecking & Salvage Corp
ΔScott Transportation Co
582ΔWolgate Robt J
586ΔSander L J Inc plmbrs
589ΔFortman Albert E Inc genl contrs
590 Young Nicholas ⓞ
Jones Wm H
591 Piontoek John
592ΔBoeck Herman ⓞ
594 Schoenrock Wm
598 Zahm Raymond
600 Gifford Memorials
601ΔBuffalo Wash Tray Works Inc
602ΔRenkenberger Eliz E Mrs ⓞ
604 Huard Omer J
Doby Eug
608 Evans Danl M
Streigel Bartholomus
Arthur ends
609 Kish Mary Mrs ⓞ
625ΔCar Traffic Sign Corp
632ΔHouse Harry H filling sta
Review pl ends
Rano intersects
660ΔMatkowitz John ⓞ restr
661 Vacant
667 Tomoser Louis A
671ΔChamplin Laurene ⓞ
674 Prinz Peter shoes
Hohl Peter decorator
675 Anderson Claus F auto trmr
679ΔMoser Geo P ⓞ
680 Bflo Genl Elec Co power sta
683 Tellner Caroline Mrs ⓞ
685 McBrigante Frank S
Francis Saml K
686-88 Riverside Full Gospel Tabernacle
ΔBender Gordon R Rev
689 Justiner Nellie Mrs
Johnson Alvin J
Progressive av intersects
696ΔPeter Anthony Rev
700 West Side Hungarian Reformed Church
703 Engine Co No 26 BFD
707 Worley Alf
Kovach Jas
708ΔToth Julius ⓞ restr
717 Hungarian Democratic Club Honor Roll Post 2430 (VFW)
720 Impell Frank barber
Cutson Hazel
721 Demler Frank
Webb Geo J gro
722 Fazzino Anthony shoe repr
Hunt av intersects
729ΔToth John ⓞ gro
Moffett Norman W
733 Ihde Wm C
Friend Mannie J
737 Eckman Elder K
Smith Walter E
738ΔRiverside Open Air Fruit Mkt
739 Anger Norman W
Richdale Henry H
742ΔSloman David auto supplies
744 Vacant
745 Vandewater Annie E Mrs ⓞ
746 Flower Geo H 2d hd furn
747ΔStebbins Thos A
ΔFlower Geo H
748ΔRiverside Realty Co Inc
751ΔHutt's Dairy
ΔHutt Henry W ⓞ
752ΔMarine Trust Co of Buffalo (Riverside br)
754-62ΔRung's Riverside Furniture Co
755ΔBlanchard Industrial Clinic The
ΔBlanchard Louis E ⓞ phys
757ΔSandresky Paul H ⓞ phys
759ΔFish Jas B ⓞ dentist
Ontario intersects
774ΔFries Bros filling sta
776ΔGleber Geo H & Son Inc hdw
778ΔChristy Albert E cigars
780 Morritz Wm men's furngs
Howard av intersects
783ΔRiverside Men's Quality Shop Inc men's furngs
ΔStero Cleaners
785 LaPorte Homer D restr
788ΔDeco Restaurants Inc
789 Sturner M & Son furriers
ΔDanahy-Faxon Stores Inc gros
790ΔLeary Willard E florist
Cramer Eleanor
Schultz Alice Mrs
ΔStiller Aloys dentist
791 Cortese Frank K shoe repr
rear Barnhart Harold
Mann Geo A
792 Wexberg Morris auto parts
794 Karanas Michl restr
795ΔFortman Real Estate Corp
796 Riverside Cleaners
Emules Michl barber
ΔFazakas Alex dentist
Toth Steph ⓞ
798ΔTarayos Michl liquors
Edwards Chas jwlr
799ΔHarrison Harold O elec supplies
Shea Jas W
800ΔPlau Fredk ⓞ dry gds
Weiler Martha mlnr
Poulos Geo restr
801ΔTobin Cath L Mrs ⓞ
803 Vacant
805ΔHoffmann Hugo C ⓞ phys
807 Wood Emery restr
Prairie av intersects
809ΔM & T Trust Co (br)
ΔThompson Arth pntr
rear Harris Arth W music tchr
811ΔCoates Herbert F dentist
ΔWooster Leon M Inc ins
ΔLaRene Beauty Shoppe
Wooster Franklyn P
812-14ΔGrant W T Co (br) dept store
813 Goldstein Henry H men's furngs
815 Duthie Bros hdw
816-18 Woolworth F W Co (br) dept store
817 Vacant
818ΔCoulter Wm G L ⓞ
819ΔBflo General Electric Co (br)
ΔPeacock Harold
Marshall Chas H
rear Weeks Wm J
820ΔWalters & Youngman drugs
ΔDickson John C dentist
Mills Chas F
822-24ΔRiverside Theatre
823ΔMelzer Bros radios
824 Karans Michl confr
825ΔEndicott-Johnson Corp (br) shoes
ΔLaJean Beauty Shop
826ΔLiberty Shoe Co (br)
Grey J Leslie
827-31ΔRowland J T & Son dept store
828 Pettas Anthony confr
Landsittel Edw H
832ΔWeisberg Nat Inc (br) jwlrs
ΔKresge S S Co (br) dept store
833ΔKurtz Nellie E ⓞ phys
837 Gt A & P Tea Co (br) gros
Dombrowskas Felix
rear Caillavet Francis A
Briggs av intersects
838ΔHarvey & Carey (br) drugs
ΔZenner Celia beauty shop
839ΔRycroft Herbert F men's furngs
rear Mason Alf W
Dunlop Wm A
840 Heinrich Gottfried shoes
ΔWaldow Warren J dentist
843 Mohican Co gros
ΔLanich Clarence I ⓞ
844ΔSternberg Morris fruits
845ΔDauscher John C restr
ΔRiverside Beauty Shoppe
846 Loblaw Groceterias Inc (br)
Snell Frank J
ΔSnell Helen G beauty shop
847ΔLanich Clarence I shoes
Naish Ernest H
Staufenbeil Chas
rear Hummel Helen B Mrs
848ΔSchwartz Anna dresses
ΔBecker Lawrence C chiropractor
McKeig Robt E
849ΔWedell Aug baker
850 Goetz Jos baker
852ΔDiane Shoes (br)
853ΔBrosart Cornelia A gro
ΔWalz Carl F jwlr
858ΔDanahy-Faxon Stores Inc (br) gros
859 Macaluso Thos shoe repr
Ruffino Saml T barber
Smyth Jos F
860 Larkin Co Inc (br) gros
ΔPeer Milton E ⓞ
861ΔBarrile Saml tailor
ΔRead Wm R photog
Read Laura M Mrs
863 Egan Bernard
rear Thomas Richd R
865 Smith Amelia M Mrs ⓞ
Royal av intersects
868 Buehl Anna A Mrs jwlr
ΔBuehl Russell O optometrist
Obermeyer Jessie M Mrs
868½ ΔMurphy Danl P confr
870 Feinberg Max fruits
ΔFranke Robt E ⓞ
871ΔS & S Fruit Market
873 Goodbody Myrtle Mrs
874ΔMcGlade John M coal
ΔMcHenry Grace C lndry
rear McHenry Grace Mrs
Running Peter R auto repr
875ΔMoldenhauer Fredk C ⓞ
877 Allworth Frank A ⓞ
879ΔAdlee Dress Shop
Gersh Philip
880ΔSully Robt ⓞ gift shop
881ΔWagner Geo G ⓞ phys
882ΔMaxon Chas H chiropractor
884ΔFiorella Muriel Mrs restr
886ΔTheilmann Gustave A baker
888ΔDahar Cleaners
890 Vacant
892ΔMarian Creamery Corp (br)
893ΔBloom Hyman A tailor
Frick Louis G
Riverside av intersects
894ΔMickey Mouse Cones confrs
ΔLeve G Benj dentist
Keating A Paul
896 Eskola Eric ⓞ

TONAWANDA ST 1930

TONAWANDA—Contd
604 Blackume Lester W
Smith Chas A
608 Howland Roy P
Orrange Jas S
Arthur ends
609 Kish Louis restr
625 Cast Traffic Sign Corp
Hickey Foundry
632 Anr Edw & Son Inc fill sta
Review pl ends
Rano intersects
660 Kocor Julius ⓪ soft drinks
661 Dzielski John soft drinks
667 Nelson Walter
671 Champlin Sarah Mrs
674 Borocki Julia Mrs ⓪ soft drinks
Mooney Thos E
675 Sabo Jos
679 Moser Geo
683 Tellner Caroline Mrs
685 Best Jas P
689 Johnson Alvin
Justinger Edw
Progressive av intersects
696 Urban Andrew Rev ⓪
700 West Side Hungarian Reformed Church
703 Engine Co No 26 BFD
707 Daniels Mary Mrs
Stevenson Lester
708 Toth Julius ⓪ soft drinks
717 Maccabee Hall
721 Vacant
722 Impellitier Frank barber
Hunt av intersects
729 Baumgartner Frank gro
Schahinger Carl
733 Borisa Eliz Mrs
Friend Mannie
737 Fritz John
Smith Walter E
739 Dougherty Martha A Mrs
Dougherty Jas W coal
Pangborn Benj S
742 Riverside Willys-Knight Inc
745 Vanderwater Annie E Mrs
747 Dutcher Chas H
Stebbins Thos A
Rensen Addie M Mrs nurse
748 Juvenile Shoe Co Inc
751 Hutt's Dairy
Hutt Henry W
752 Marine Trust Co of Buffalo (Riverside br)
754-62 Rung's Riverside Furniture Co
755 Blanchard Clinic The
Blanchard Louis E phys
757 Sandresky Paul H phys
759 Fish Jas B dentist
Ontario intersects
774 Colonial Beacon Oil Co fill sta
776 Gleber Geo H & Son
778 Hardy John M confr
780 Larkin Co (br) gros
Heward av intersects
783 Riverside Men's Quality Shop
Ehrenreich Saml
Ehrenreich Sidney clo clnr
785 Setron Ida Mrs produce
788 Astry David W restr
789 Sturner Morris tailor
Gt A & P Tea Co (br) gros
790 Chrysler Lou Mrs beauty shop
Chrysler Malcolm
Ferguson's Studio mus tchrs
Hosterman Chas H ⓪
Stiller Aloysius dentist
Capell Emily Mrs
791 Danahy-Faxon Stores Inc (br) gros
Happs Floyd K
rear Tobin Danl F
792 Mesches Lottie Mrs shoes
Wexberg Morris women's furngs
794 Felle Louis soft drinks
795 Leary Willard E florist
796 Fazakas Alex dentist
Serodemo John shoe shiner
Toth Steph ⓪
Ashley Joshua A barber
Csillag Alex phys
798 Cleaneteria Inc clnrs
Foresta Anthony shoe repr
799 Weinstein Philip A drugs
800 Plau Fredk dry gds
801 Tobin Richd E ⓪
803 Glennie Harry
805 Hoffmann Hugo C phys
807 Wooster Ellsworth C real est
Prairie av intersects
809 Mfrs & Traders Trust Co (br)
Harris Arth
rear Thompson Arth pntr
811 Bowen Doris H beauty shop
Sisson Fred H real est
Coates Herbert T dentist
Wooster Leon M real est
812-14 Grant W T Co (br) dept store
815 Duthie John C hdw
817 Hall Frank S
818 Woolworth F W Co (br) dept store
Coulter Wm G L dry gds
Davisson Clara Mrs
819 Dexter Pharmacy (br)
Nichols Floyd
Robins David
820 Baker Nellie D Mrs
Dickson John C dentist
Walters & Youngman drugs
Wishard Jos M
823 Melzer Bros radio
824 Karanas Michl confr
Riverside Review The
Riverside Theatre
825 Katz Morris dentist
Doran Geo S
Endicott-Johnson Corp (br) shoes
826 Liberty Shoe Store
Schroures Thos N
827-31 Rowland J T & Son dept store
828 Caruso Louis barber
Wildridge Geo B optometrist
830 Park Theatre
832 Fisher's Jewelers
Kresge S S Co dept store
833 Foulis Roy W
Kurtz Nellie E phys
837 Hatch Danl restr
United Men's Store men's furngs
rear Fitzgerald John W
Briggs av intersects
838 Clark Robt G dentist
Harvey & Carey (br) drugs
839 Rycroft Herbert F men's furngs
rear Schwemle Adam H
Mason Alf W
840 LaReine Dress Shop
843 Lanich Clarence I shoes
844 Sternberg Morris produce
845 Fries Louis C plmbrs supplies
Pundt Hannah Mrs beauty shop
846 Loblaw Groceteria Inc (br)
Snell Frank J
Snell Helen G Mrs beauty shop
847 Weiler Martha M mlnr
Eggert Geo T jr
rear Vacant
848 Becker Lawrence C chiro
Danahy-Faxon Stores Inc (br) gros
Csella David
849 Eggert Geo T jr
Wedell Chas F ⓪ baker
850 Mollnar Sebastian baker
852 Stavros Speros J confr
853 Brosart Frank M jr gro
Walz Carl jwlr
Saratoga intersects
859 Marcaluso Thos
Ruffino Saml barber
Smyth Jos S ins
860 Gt A & P Tea Co (br) gros
Peer Milton E
861 Barile Saml tailor
Read Wm R photog
Dawson Edw
863 S & S Fruit & Vegetable Store
rear Aston David
Thomas Richd R
865 Smith Wm
Royal av intersects
868 Buehl Russell O optometrist
Buehl Anna Mrs jwlr
Murphy Cath Mrs confr
870 Franke Robt E gro
871 Vacant
873 Graham Anna M Mrs restr
Graham Arth
874 McGlade John M coal
Riverside Laundry
McHenry Grace lndy
875 Moldenhauer Fredk C ⓪
877 Allworth Frank A ⓪
879 Bates Joy T ⓪
880 Sully Robt art gds
Oates Benj
rear Fletcher Wm C
881 Wagner Geo G phys
884 Richardson E W & Son hdw
Richardson Lyman H
886 Lutzman Jane Mrs restr
887 Simon Henry E ⓪
888 King's Boot Shop
890 Graf & Johnson (br) furn
893 Bloom Hyman A men's furngs
Wallace Hugh F
Riverside av intersects
894 Flickinger S M Co Inc (br) gros
Leve G Benj dentist
896 Eskola Eric ⓪
897 Satterlee Drug Co
901 Smith Alice Mrs
902 Tropea Saml J real est
902½ Weber Ferdinand J delicatessen
903 Waechter Emil
904 Duthie Isabella women's furngs
904½ Manzella Geo S florist
905 Garigen Jacob A ⓪
906 Dunlop Tire & Rubber Corp (br)
907 Remmes Chas ⓪
908 Boggan Earl J ⓪
Wekeman Edw
909 Allgeier Henry ⓪
911 Thompson Benj S ⓪ undtkr
912 Eaton Donalda Mrs furn rms
Obermeyer Herbert
916 Johnides John G confr
Crowley av intersects
927 Clark Wm J
929 Vacant
933 Murtagh Jas J confr
Matijos Andrew
935 Titzler Peter barber
Gaziana Jas
Tourville Grover E
941 Dolan Jas V
Hall David E barber
Ivancic Valentine F
943 Cackovic Jos
Murtagh Jas J ⓪
945 Collier Albert G confr
Carson Dayton W
Ross av intersects
955 Tiedemann Chas F soft drinks
Hendrick Robt
957 Kinchela John A
959 DeVoe Enos S
McGinty Patk J
961 Tuthill Geo A fish
965 Taylor Wm
969 Armstrong Sylvester A
973 Gt A & P Tea Co (br) gros
Schwartz Edw F plmbr
Laird av intersects
987 Simon Henry E
995 Beach Olive V Mrs
997 Vacant
999 Vacant store
Clarke Arth W
Deuchler Eva Mrs ⓪
Newton Stewart R confr
Chadduck intersects
1005 Zakrajsek Anton restr
Michim Peter
1017 Zunner Edw J meats
Esser av intersects
1019 Christy Albert confr
1021 Nuchereno Bros fill sta
1025 Russo Anthony J drugs
1029 Futia Carl barber
Kennedy John M
1031 Sayles Etta T Mrs ⓪
1035 Haber Theresa M Mrs
1037 Buchheit Geo E ⓪
1041 Yalsic Geo
1043 Block Wm
1049 Gibson Geo W
Heiser Amelia Mrs
Hoover Minnie W Mrs
1051 Jobson Henry A
Weaver Emma M Mrs ⓪
1053 Dopp Fredk W ⓪
1055 Rupp Clarence H ⓪
1061 Schutt John
Mutz John T
1065 Nuchereno John gro
1067 Richmond John Y
Steinbach Carl ⓪
Vacant store
1069 Lipp Albert C gro
Carter Reubin
Lytle Robt W
Blossett Wm
Roesch av intersects
1083 Delaney Edw J confr
Vassallo Mathew shoe repr
1085 Dore Margt Mrs
Lund Henry W
1087 Wetzen Delmo L phys
Wetzen Matilda Mrs
1089 Fetes Edna L
Fisher Fred J
109f Covill Chas M
Woods Harry ⓪
1095 Guess Carl H ⓪
1097 Zilski Rose Mrs
1101 Wilson Bertha F Mrs
1109 Szymaszek John
Hughes Jos P
1111 Konefal Valentine tailor
Lupejkis Francis

SYRACUSE
Syracuse see also Siracuse, Siracuso and Siragusa
" Anthony hlpr r347 Ludington
" Anthony porter Stoddart Bros Inc h3 Court pl
" Chas fruits 7-9 Washington mkt h117 Goodell
" Chas lab r240 Pine
SYRACUSE EXTENSION INSTITUTE OF ACCOUNTANCY, Robert E Lowther Director of Field Service, Allen S Eichler District Manager, 411 Jackson Bldg, 220 Delaware av, Phone Tupper 9035
" Jas slsmn h449 Fargo av
" Jos lab h331 Front av
" Jos jr hlpr r331 Front av
" Jos A phys Columbus Hosp h318 Virginia
" Jos F electn h240 Pine
" Louis shoemkr 886 Northampton h117 Goodell
" Louise (wid Louis) h240 Pine
" Mary r240 Pine
" Michl r84 Niagara
" Nelo hlpr r331 Front av
" Pasquale mach h347 Ludington
" Ross shoes 1872 Niagara h do
" Suburban Water Co Frank S McGraw pres Danl J Hibbard treas 704 Electric bldg
SYRACUSE SUPPLY CO, Edw J Gale Mgr, Machine Tools and Supplies 716 Genesee Bldg, Phone Seneca 3840
" Thos clk r1872 Niagara
SYRACUSE WALL PAPER & PAINT CO, J C Lutz Pres, E J Lutz Treas, E J Lutz jr Sec, Wall Paper and Paints, Wholesale and Retail 54 Broadway, Phone Seneca 5861
Syrasky Henry carp h208 Barnard
" Walter sign pntr h453 S Ogden
Syrcher Albert B (Syrcher Optical Co) h58 University av
" Ernest V (Syrcher Optical Co) h58 University av
" Gustave inspr r337 Franklin
SYRCHER OPTICAL CO (Ernest V Syrcher, Albert B Syrcher, James H Oliver), Optometrists and Opticians 32 W Genesee, Phone Seneca 1065
Syren Harold J br mgr Remington Cash Register Co res Kenmore N Y
Syring Herman mach r18 Hunt av
Syroczynski Jos mach hd h250 Grote
" Sophie mach opr r146 Lathrop
" Valentine lab h146 Lathrop
Syron Eliz A Mrs r1024 Genesee
Sysiak Stanley lab h57 Fillmore av
Sytnik Constanty mldr h19 Rother av
Sytny Adam formn h285 Walden av
Syweryn Eliz bkpr r144 Stanislaus
" Emil lab r144 Stanislaus
" Stanislaus lab h144 Stanislaus
" Stanislaus jr factorywkr r144 Stanislaus
Syzmanski Albert cabtmkr r342 Gibson
Szabat Frank hlpr r338 Fillmore av
" John carp r338 Fillmore av
" Thos mach h338 Fillmore av
Szablewski Anthony lab h30 Empire
" Edw auto repr r80 Swinburne
" Edwin asmblr r98 Mohr
" Eugenia smstrs r98 Mohr
" John mldr h80 Swinburne
" Zadislaus brklyr h98 Mohr
Szablicki Benj lab h472 N Ogden
Szabo Andrew lab h22 Deer
" Andrew tailor 167 Hertel av h do
" Chas reedwkr L Noeller's Sons h116 Rano
" Eliz (wid Kalman) h422 Tonawanda
" Emil (Szabo Realty Co) h148 Military rd
" Irene tchr h197 East
" Jos baker h1866 Niagara
" Jos brklyr h145 Mayer av
" Jos lab h11 Calumet pl
" Jos lab r1541 Niagara
" Jos jr lab r1866 Niagara
" Jos soft drinks 87 Rano h do
" Julius bodymkr h99 Amherst
" Julius student r167 Hertel av
" Laszlo (Szabo Realty Co) r148 Military rd
" Louis crane opr h47 Greeley av

SZABO
" Mary (wid Lawrence) h22 Deer
" Mary (wid Peter) r197 East
" Michl asmblr h59 Hartmann pl
" Michl slsmn Szabo Realty Co r16 Deer
" Realty Co (Emil and Laszlo Szabo) 148 Military rd
" Serena student r422 Tonawanda
" Steph lab h336 Dearborn
Szachnitowski John mach h70 Hilton
Szachta Frank lab h17 Krupp
" Frank lab h64 Moselle
" Jacob pntr h71 Person
Szacun Jos clk r161 Metcalfe
" Lucas lab h161 Metcalfe
Szaczuk Sophie soft drinks 5 Deshler h do
Szadek Stanley elec welder h50 Bissell av
Szadkowski Henry barber 896 Broadway h915 Fillmore av
Szado John lab h63 Pink
" Nellie hlpr r63 Pink
Szaelczelbeski Bolesetab lab h83 Chicago
Szafarski Stanley meat ctr r129 Guilford
Szaflarski Andrew lab r289 Amherst
" Frank student r289 Amherst
" Michl chipper r289 Amherst
Szafran Geo wldr h248 Rees
" John mldr h775 Grant
" Peter mldr h118 Bush
" Wm r775 Grant
Szafranek Boleslaus tinsmith h61 Koons av
" Florence clk r94 Harmonia
" Frieda clk r94 Harmonia
" Jos (wid Casimer) h94 Harmonia
" Otto maltster h292 Reed
" Wanda clk r94 Harmonia
Szafranec Adam lab h515 Willet
" Walter E blksmith h26 Persia
Szfranski Ada mach opr r54 Krupp
" Alex mach h186 Wilson
" Anthony lab h219 Detroit
" Barney car repr r68 Ivy
" Boleslaus car inspr h54 Krupp
" Casimer inspr h78 Sweet av
" Casimer J student r997 Fillmore av
" Cecilia lndrs r396 Wilson
" Emily mach opr r198 Person
" Frank formn h1, 72 Block
" Genevieve B slsldy r997 Fillmore av
" Geo lab h152 Germain
" Getrtrude candy dipper r997 Fillmore av
" Irene slsldy F W Woolworth Co r997 Fillmore av
" Jacob r198 Person
" John sealer h997 Fillmore av
" Jos blrmkr h157 Koscuisko
" Jos cabtmkr r54 Krupp
" Jos hlpr h299 Lovejoy
" Jos tinsmith h318 Wilson
" Jos (wid John) h502 Peckham
" Leon glazier h424 Wilson
" Lottie clk r219 Detroit
" Martha candymkr r54 Krupp
" Matilda mach opr r318 Wilson
" Michl carp h68 Ivy
" Sophie clk r219 Detroit
" Sophie mach opr r396 Wilson
Stanislaus blrmkr r132 Coit
" Stephania candy dipper r997 Fillmore av
" Steph wtchmn h160 Ludington
" Theo gro r324 Wilson
" Walter carp h396 Wilson
" Walter chauf r318 Wilson
" Walter pntr h127 Lathrop
" Wm W bowling and soft drinks 133-35 Kingsley h do
Szafron Michl lab h71 Clay
" Wm P printer r775 Grant
Szahae Jos lab h312 Esser av
Szaja Beranrd hlpr r232 Barnard
" Frank carp h232 Barnard
" Henry lab r232 Barnard
" John electn r232 Barnard
Szajna Rudolph lab h127 Detroit
Szajnowski Jos real est 225 Lombard h do
Szak Frank hlpr h77 Griswold
Szala John lab h15 Cambria
Szalaj Simon lab h544 Fulton

CONSULT THE

TOSI
Tosi Jas stone ctr h19 Roma av
" Paul stone ctr h124 Roma av
Toskez Michl lab h271 Grote
" Michl mach hd r271 Grote
" Paul mach hd r271 Grote
Toskov Helen student r122 Park
" Iran tailor h122 Park
Toskus Jos lab r273 Grote
Tosolin Geo mgr r382 Franklin
Tossell Andrew fur ctr Irving M Rosenblat h70 Cheltenham dr
Tosti Philip lab h105 Hickory
Tot Nicholas lab r18 Rano
Tota John contr h858 Prospect av
" Walter eng h57 Manitoba
Totaro Carmelo barber 217 15th h215 do
" Carmelo billiards 143 Dante pl h400 Front av
" Emil r127 N Pearl
" Frank barber r83 Pennsylvania
" Jas lab h313 Trenton av
" Jos lab r383 Trenton av
" Nicola barber 83 Pennsylvania h do
" Salvatore lab h383 Trenton av
Toth Albert lab r65 Progressive av
" Andrew lab r87 Rano
" Anna sten r60 Layer av
" Arpad G body bldr h2407 Niagara
" Chas fnshr h149 Evelyn
" Frank carp h677 Jefferson
" Gabriel C mach h47 Peoria
" Ile lab h402 Hertel av
" John h446 Franklin
" John lab h60 Layer av
" Julius driver r65 Progressive av
" Julius restr h130 Philadelphia
" Julius soft drinks 227 Katharine h do
" Loretta C spinner r111 Henrietta av
" Louis appr Kittinger Co h29 La Force pl
" Louis lab h109 Clay
" Louis jr mach r109 Clay
" Louis lab h37 Philadelphia av
" Louis wirewkr h124 Military rd
" Mich coremkr r189 Military rd
" Paul unitizer Ford Motor Co res Pendleton N Y
" Peter lab h111 Henrietta av
" Rost (wid Jos) h65 Progressive av
" Steph crane opr h213 Grote
" Steph mach h189 Military rd
" Steph jr mach r189 Military rd
" Wm brklyr h80 Arthur
Tothill Bertha E r206 Lexington av
" Roswell P clk Penn R R r1056 Ellicott
Totino Calogero fruits h33 Peacock
Totning Erling carp r1, 85 Hayden
Toto Angelo lab h rear 215 Hudson
Totton Geo E millwright r184 Lockwood av
Totzke Aug tiremn Statler Garage r40 Hayden
Touchton Maris W h12, 623 Delaware av
Toughey Alice clk r236 Baynes
" John lab r75 Main
" Marguerite sec r236 Baynes
" Thos F r236 Baynes
" Thos F jr eng h236 Baynes
Toulmin Eliz dry gds 2191 Seneca r do
" John shoe repr r2191 Seneca
" Maurice E h46 Wohlers av
Toumey Saml E toolmkr r534 Woodland av
Toupin John L steward h142 Edna pl
Toupkin Louis pdlr h51 Butler av
" Louis jr slsmn r51 Butler av
" Wm slsmn r51 Butler av
Touraine Hotel John McF Howie pres-mgr 274 Delaware av
" Hotel Coffee Shop John McF Howie mgr 274 Delaware av
Touralchuk Eli lab r323 Spring
Tourbell Myron slsmn R M Cornwell r174 N Pearl
Touris Jas gro h799 7th
Tourist Garage (Thos J McCarriagher) 257 Delaware av
Tourists Hotel (Henry M Schrankel) 1615-21 Main
Tourjie Geo F police h616 N Division
Tournan Orieste chef r180 Franklin

TOURNAS
Tournas Geo clk Eagle Confectionery r322 W Ferry
Tourney Saml vulcanizer Eldridge Tire & Vulcanizing Works r534 Woodlawn av
Tourtillotte Geo elev opr Buff Athletic Club r391 Ellicott
Tourtlotte Harry A embalmer Johnson & Wilkins Co h79 Madison
Tourville Eug reprmn Atlas Steel Casting Co h2087 Niagara
" Eug E eng h2087 Niagara
" Frank J steamftr h373 Plymouth av
" Frieda r373 Plymouth av
" Grover E mstr mech h18 Progressive av
" Russell F musician r373 Plymouth av
" Wm J supt Atlas Steel Casting Co h175 Norwalk av
Tousey Lillis S bkpr Ed R Burley r463 Bird av
" Rue M broker Dewl Lapey & Co h463 Bird av
" Thos E h267 Saranac av
Tousley Forest J student r352 Hewitt
" Kenneth r352 Hewitt
" Millard H eng h352 Hewitt
Tout Arth J mstr mech h15 Arkansas
" Frank R formn h212 Stevenson
" Harold B clk r212 Stevenson
" Harry W inspr h315 Smith
" Harry W jr toolmkr r315 Smith

TOVEY ALF E, Printer and Publisher 1724 Niagara, Phone Bidwell 0362, h1726 Niagara

Tower Alton G cond h16 Maple
" Clarence E (C J Tower & Sons) res Niagara Falls N Y
" Clarence J (C J Tower & Sons) res Niagara Falls N Y
" C J & Sons (Clarence J, Duane L, Harold J, Clarence E) customs brokers 128 Dearborn
" Duane L (C J Tower & Sons) res Niagara Falls N Y
" Gertrude waitress r211 Waverly
" Harold J (C J Tower & Sons) res Niagara Falls N Y
" Lawrence chauf Blanchard Lumber & Mill Co res Forks N Y
" Milton mach h132 Box av
" Walter J carting h43 Beatrice av
" Willard O pres W O Tower Co Inc h282 Delaware rd

TOWER W O CO INC, Willard O Tower Pres, Charles A Clements V-Pres, John F McKenneth Sec-Treas, Surgical Instruments, Physicians, Hospital and Sick Room Supplies, Invalid Chairs, Trusses, Elastic Stockings, Abdominal Supports and Rubber Goods 218 Franklin, Phone Seneca 7740

Towers Chas A carrier PO h36 Decker
" Louise (wid Chas) r36 Decker
" Wm eng h19 Lemon
" Wm J cond r18, 935 W Ferry
Towes Geo W br mgr Cluett, Peabody & Co Inc h155 Livingston
Towhig Jos grinder r613 Grant
" Ned grinder r613 Grant
Towkich Paul carp h12 Collaton
Towle Arth F dept mgr E W Edwards & Son h118 Saranac
" Fred formn r42 Fargo av
" John M supt Buff Gen Electric Co h62 Russell av
Towler John mach h26 Orchard pl
" Thos L credit mgr R W Jones r26 Orchard
" Alfrieda (wid John) h564 Grant
Towlski Alex carp h128 Hamburgh
Towlson Bertram checker N Y C & St L R R res Hamburg N Y
" Earl S stockmn r45 Carl
" Kathryn M clk r45 Carl
" Leo chauf r39 Dewitt
" Ross A chauf h45 Carl
Town Clara H psychologist h547½ Franklin
" C Benton slsmn Harbison-Walker Refractories Co h1015 Kensington
" John lab Kensington Davis Corp res Fort Erie Ont
Towne Albert C repr Alltown Corp res Kenmore N Y
" Chas F slsmgr h314 Colvin

EDWARD F.

VINER
" Everhard H with Viner & Son r885 Richmond
" Frances E W forwn r167 Winslow av
" John mach r223 Katharine
VINER & SON, Chas B Viner Prop, Mfrs Church and Theatre Organs 1371-1375 Niagara, Phone Bidwell 3474 (See page 173)
Vines Geo E car repr h106 Cottage
" Walter E dentist 2, 84 Elmwood h112 Norwood av
Vinganski John lab h153 Gorton
Vingoe Albert steward r145 Good av
" Norman R student r279 Normal av
" Wm H uphol h279 Normal av
Vinhern John leatherwkr Schoellkopf & Co Inc h119 Fisher
Vinnedge Glenn D formn Am Radiator Co h11 Condon av
Vinnenberg Heinz wirewkr h61 Rogers av
Vinnicombe Percy E (Melrose Garage) r56 Cazenovia
Vinson Frank lab h541 Clinton
Vinton Fred r179 Potomac av
" Percy J crane opr Niagara Mach & Tool Works res Kenmore N Y
Viola Danl lab r327 14th
" Frank lab h54 Front av
" Jos gro 176 W Genesee h do
" Josephine pkr Peo Macaroni Co r54 Front av
" Mary sten S M Flickinger Co Inc r225 Swan
" Saml shoe repr 131 Carolina h233 Whitney pl
Viox Chas J sta eng h306 Pine
" Geo F auto mech T J Blick r306 Pine
Virgil Amelia lndrs r40 Bristol
" Fredk carp r40 Bristol
" Mary (wid Fredk) h40 Bristol
" Minnie lndrs r40 Bristol
Virgilio Nicholas hlpr Jos T Ryerson & Son h47 Schiller
Virginia Apartments 74 10th
" Eug bench hd Chas Boller & Sons Co r48 Pine
" Frank formn h440 Swan
" Hotel Wm L Hock prop 884 Main
" -Park Corp Ansley Wilcox pres Wm W Reed sec-treas 409 Jackson bldg
Virito Chas blksmith h240 Plymouth av
Virkus Carl M A mach Amer Co h110 Wohlers av
" Selma E asst librarian r110 Wohlers av
Viron Wm r249 S Elmwood av
Vironce Frank lab h126 Spann
Virtino Mary r463 7th
" Michl fnshr h463 7th
" Pasquale hlpr r463 7th
Virtue Annette V bkpr John L Wilson r42 Orton pl
" Jas R acct h1, 118 Anderson pl
" Jas R jr h120 Anderson pl
" Nettie clk r42 Orton pl
Virtuoso Music School Walter M Eby 3231 Main
Visbitska Mary Mrs h134 Seymour
Vischer Mary (wid Thos) r333 Pennsylvania
Vischoma Jos soft drinks 84 Michigan av r58 Hickory
Vischonio Jos lab h434 S Division
Vishion Anna L (wid I Gordon) r11 Clarendon pl
" Gordon student r108 Highgate av
" Jas C h1029 Lafayette av
" Jos C mech J J M Transfer res Kenmore N Y
" Marion student r108 Highgate av
" Theresa A smstrs J M Wilkinson & Co Inc r1029 Lafayette av
" & Co (Geo E Woelfle) com mer 68 W Market
Visitation Convent 110 Moreland
Visner Eva tchr Nardin Academy r135 Cleveland av
Vispi Nazzarino (Vispi & DeCecco) h149 Hudson
" & DeCecco (Nazzarino Vispi, Galiano De Cecco) whol gros 149 Hudson
Visser Peter J attdt U S Marine Hosp
Vitagliano Angelo lab h120 Hudson
" Pasquale lab Am Radiator Co r120 Hudson

VITALE
Vitale Augustine lab h15 Winchester av
" Chas lab r704 E Ferry
" Henry S contr 73 Inter-Park av h do
" Jacob lab r704 E Ferry
" John lab r15 Winchester av
" Lucia (wid John) gro 704 E Ferry h do
" Pascale mason h694 E Delavan av
" Rose A clk r704 E Ferry
Vitali Giovanni yardmn University Club r168 Spring
" Meri lab h168 Spring
" Nazzareno lab h168 Spring
" Saml lab h232 Swan
Vitaris Geo carp Buff Bronze Die Cast Corp h135 Vermont
Vite Julius C carp h20 VanGorder
Vitello Angelo r145 Hudson
" Carmelo gro 253 Court h do
" Jas tinsmith h888 Prospect av
" John lab h125 Myrtle
" Louis lab h25 Trenton av
" Nazzarino hlpr h269 S Division
" Nicholas bootblk r145 Hudson
" Saml appr r25 Trenton av
" Victor confr 94 Lackawanna h rear 96 do
Vitez Anna clk r449 Willet
" Eliz hlpr r449 Willet
" John lab h449 Willet
" John jr hlpr r449 Willet
" Margt hlpr r449 Willet
" Mathew lab r449 Willet
Vito Casper lab r1592 William
" Geo hlpr r25 Rano
" John formn h1592 William
Vitol John student r335 Landon
" Julius A real est h335 Landon
Vitowski Walter lab h130 Alabama
Vitrano Dominick baker h30 York
" Jos lab h251 Myrtle
" Rose (wid Gaetano) r24 State
Vitrolite-Ettlinger Co The Michl Ettlinger mgr tiles 56 E Huron
Vitrovy Michl lab h rear 724 Perry
Vittello Albert lab h38 Schiller
Vitty Burt sta firemn h146 Central av
" Mary (wid John) r146 Central av
" Wm H car inspr h80 Wood
Vitulli Anthony lab h188 Goethe
Vivassis Geo L formn h460 Glenwood av
Viverito Battista barber r45 Good av
Vivian Beauty Shop (Vivian Scherrer) 1035 Ellicott
" Thos J ins adjuster h22 Victor pl
Vivio Anthony mus tchr 333 Main h do
Vivirito Lucy r83 Hampshire
" Philip plstr h83 Hampshire
Vizoni Carmine chauf h561 S Division
Vizthum Walter E clk Domenico Galbo h375 Humboldt pkway
Vizza Peter tailor Richman Bros Co h319 Maryland
Vizzi Antonio lab h170 Terrace
" Bros (Vincenzo & Carlo) meats 118 Dante pl
" Carlo (Vizzi Bros) h118 Dante pl
" Giuseppe lab h31 Peacock
" John (William Cash Market) r528 Front av
" Saml (William Cash Market) r31 Peacock
" Vincenzo (Vizzi Bros) h118 Dante pl
Vjnar Edw r378 Virginia
Vlahapoulos Peter waiter h371 N Oak
Vlasich Vincent soft drinks 602 Virginia h do
Vledder Harry clk Pierce & Stevens r42 Altruria
Vliaszek Anna Mrs clnr Hotel Lenox r25 Lombard
Vlozzi Peter soft drinks 20 Queen h do
Vlumquist Chas ironwkr r17 Dyer
Voace John r161 S Division
Voak Ida bkpr Pathe Exchange Inc r447 Sherman
" Warren E office mgr N Y Tel Co h122 Winspear av
Voas Ida M (wid Wm H) h70 Arnold
" Louise Mrs drsmkr r45 N Pearl
" Pauline slswn M J Leo Inc r20 Maple
Vobe Alf r601 S Division
" Wm clk h601 S Division
Vochel Rosina E tchr P S r717 Sherman

Cold Spring Storage Co Inc

"The Bank Where You Feel at Home"

BRIGGS
" Geo A Rev pastor Central Park Baptist Church h16 Parker av
" Geo D carting exp 114 Lafayette av h112 do
" Geo W slsmn r67 Wellington rd
" Geo W slsmn Otis Elevator Co h599 East Ferry
" Grace E Mrs r258 Genesee
" Harold J reprmn Underwood Typewriter Co r 261 Durston
" Harriet Mrs h69 Royal av
" Harry heatermn h74 Good av
" Howard E carp r71 N Pearl
" Howland F supt h30 Dakota av
" Ida E (wid Jas M) h454 Bird av
" John r1152 Main
" John electn h268 E Ferry
" Jos sta eng h305 Parkdale av
" Laura (wid Alvin) r1, 844 South Park av
" Lazella Mrs hlpr English Woolen Mills r788 7th
" Lester chauf r400 Clinton
" Lester E clk r292 Herkimer
" Lily mach opr Rugby Knitting Mills r767 S Division
" Louise M hairdrsr Cleo Shepard res Lackawanna N Y
" Marie bkpr r2389 Delaware av
" Marie cashr Altman & Swartz r Snyder N Y
" Martha mlnr Gerber Nott & Co res Woodlawn N Y
" Mary A (wid Chester H) r59 Huntington av
" Mary E (wid Geo) r389 Massachusetts av
" Mary J cataloger Buffalo Public Library r392 Franklin
" May L (wid Arth) h65 Zittel
" Milton A traffic mgr r18 Cheltenham dr
" N W slsmn res Kenmore N Y
" Pearl A tchr P S r1718 Seneca
" Philetus L hlpr h400 Clinton
" P Zamor r48 Brantford pl
" Robt P mgr Proctor & Gamble Distributing Co res Orchard Park N Y
" Ruth Mrs clk Wm Hengerer Co h101 Schuele
" Sarah r1152 Main
" Viola r54 Gold
" Walter E C waiter h330 Purdy
" Wm A (F W Briggs & Co) r169 Lancaster av
" Wm D elec eng h101 Schuele av
" W B h111 Goodell
Brigham Alice A h28 Elmwood av
" Arth G clk B R Ry h47 Littell av
" Arth M swtchmn h125 Woodside av
" Chas A trainmn h1979 Bailey av
" Chas J marine eng h164 Dearborn
" Chester chauf r554 N Oak
" Churyl M sten r652 Walden av
" Cora L sten Buff Pulley and Caster Co Inc r 164 Dearborn
" Edmund H student r295 Voorhees av
" Frank A brkmn h554 N Oak
" Frank J buyer S O Barnum & Son Co h47 Elmwood av
" Geo H with Portland Cement Co h295 Voorhees av
" Gertrude A nurse Buff City Hosp r164 Dearborn
" Harriet food specialist Buff Home Bureau r28 Elmwood av
" Harry R formn Penn R R h126 St James pl
" Hattie B r226 Columbus pl
" Irving F agt Buff Ins Co r47 Elmwood av
" Jas elev opr h167 W Woodside av
" Mary (wid Geo) h652 Walden av
" Mary H (wid Fredk W) r1035 Clinton
" Minnie (wid Geo) smstrs Boyd's Inc r142 Whitfield av
" Myron P clk r232 Thompson
" Philip G fnshr G H Poppenberg r232 Thompson
" Saml J slsmn r232 Thompson
" Stanley auto mech h224 Columbus pl
" Wm H ydmstr h91 Shoreham blvd
Bright Blanche dom h132 William
" Cleo r45 Rano
" Helen (wid Harry) h301 Purdy
" Jas auto mech r365 Franklin
" John tmstr r27 William

BRIGHT
" John Shoe Co H C Fox mgr 32 W Chippewa
" Jos E ins New England Mutual Life Ins Co h 414 Huntington av
" Oscar G msngr Dept Public Wks h58 Potter
" Roy mstr mech h26 Strathmore av
Brightfield Albert tmstr h259 Person
" Anna hlpr r259 Person
" Mary mach opr r259 Person
Brightman Florence E proof rdr r121 Barton
" Louise (wid Alonzo) h121 Barton
Brighton Geo C dept mgr Goodyear I R S Co h145 Goembel
Brigman Agatha hlpr r313 Weimar
" Eugenia clk r313 Weimar
" John lab h313 Weimar
Brignione Jos reprmn h296 Fargo av
Brih Marian firemn h275 Coit
Brill Andrew oiler h192 Mackinaw
" Cecelia M phone opr N Y Tel Co r642 Marilla
" Chas H formn h245 Lisbon
" Chas mech r287 Oak
" Frank T plstr h122 Laurel
" Fred scooper h rear 156 Mackinaw
" John hlpr r854 Clinton
" Jos F eng h642 Marilla
" Louey F real est 122 Welker h do
" Margt J auto opr W U Tel Co r642 Marilla
" Mary (wid John) r265 Ontario
" May student r41 Glendale pl
" Rose H slswmn Charles Wearing Apparel h825 Fillmore av
Brilla Michl lab r21 Peru pl
Brillhart David H h16, 170 Chapin pkwy
Brillinger Ethel S grad nurse r569 Masten av
" Geo A mech Klepper Bros res Niagara Falls Canada
" S Ethel nurse r190 Oxford av
Brilliseur John slsmn h298 Fargo av
Brimes Chas lake capt r30 Coe pl
Brimm Carl clk Buff Bargain House Inc r1210 Michigan
" Frank pntr r1210 Michigan av
" Jennie (John Liaros) r rear 194 Moselle
" Jos driver r934 Washington
" Louis office boy E P Remington Adv Agency r1210 Michigan av
" Nicholas h rear 194 Moselle
" Nicholas driver Quality D W Lndry Co r1210 Michigan av
" Peter J pntr h1210 Michigan av
Brimmer Ida aud r126 Verplanck
" Sarah (wid Geo) r30 Keppel pl
Brina Guido furn 364 Niagara h do
Brinckmann Aug tailor 205 Mortimer h do
" John F (Kauffmann & Brinckmann) h1944 Genesee
" Mary forwmn r205 Mortimer
Brindamour John auto mech r668 Swan
Brindle Agnes (wid Ralph A) h54 Inter Pk av
" Arth F clk N Y C & St L R R r54 Inter Pk av
" Mary r54 Inter Pk av
Brindler Frances (wid Fred) r228 Ideal
" Frances E sten N Y State Dept of Labor r228 Ideal
" Fred C mach Zahm & Nagel Co Inc r228 Ideal
" Jos W J clk P O r228 Ideal
Brindley Howard G slsmn Walbridge & Co h26 Emerson pl
" John G sls mgr h22 Donaldson rd
" Robt G clk D L & W R R Co frt house res Eden N Y
" Willard S carrier P O r140 Urban
Brine Chas H inspr Sterling Engine Co h138 Colvin av
" Lillian A clk The David Bell Co Inc r138 Colvin
Brines Agnes E dry gds 2694 Delaware av h do
" Gertrude E clk Agnes E Brines h2694 Delaware av
" Harvey E carting 410 Cornwall av h do
" Mary A (wid Wesley L) h486 Woodlawn av
Brink Arch M clk Buff Gen Electric Co h39 Garner
" Barbara (wid John) h7 Newton

RANO ST 1925

SPRINKLER EQUIPMENTS
1430 MAIN STREET Telephone Tupper 8332

DIETZ
" Henry J carp h69 Wende
" John H chauf h11 Collaton
" Jos h504 Sherman
" Julius A mach E & B Holmes Machinery Co h 681 Best
" Julius J r410 Emslie
" Kathryn clk Oppenheim Collins & Co r504 Sherman
" Laura hlpr r452 Elm
" Marcella A phone opr r74 W Parade av
" Mary clk r196 Military rd
" Mary drsmkr r504 Sherman
" Mary r83 Inwood pl
" Mary sten World's Disp Med Assn r194 Vermont
" Paul slsmn r73 Inwood pl
" Raymond E city firemn h20 Celtic pl
" Richd N collr r410 Emslie
" Tillie r504 Sherman
" Wm E driver h rear 19 Monroe
" Wm J printer r322 Bird av
" Wm J swtchmn r653 Michigan av
Dietzel Anna slsldy J N Adam & Co r860 Michigan av
" Charlotte phone opr r47 Lilac
" Frank (Schob & Dietzel) r860 Michigan av
" Harry L mgr C B Marsh Inc res Niagara Falls N Y
" Henry A formn Montgomery Bros & Co h187 Goodell
" John A ship clk Larkin Co Inc h47 Lilac
" Laura B sten Allen Carpet Clng Co r187 Goodell
" Otto J auto mech Stewart-Warner Products Service Sta h25 Edna pl
" Wm E eng Schreiber Products Corp h860 Michigan av
" Wm J sec Theo S Buerger & Son h84 Orange
Dietzer Carl slsmn h1137 Hertel av
" Edwin H adv mgr h531 Potomac av
" Eliz (wid John G) r618 Linden av
" Gilbert police r87 Walnut
" Karl slsmn Edgar P O'Brien h1137 Hertel av
" Louis C formn h87 Walnut
" Milton K slsmn r19 Linwood ter
" Mortimer L slsmn Overland Knight Co h295 Baynes
" Ulysses S traffic mgr h19 Linwood ter
" Walter P bonds 928 White bldg h285 Potomac
Dietzler Arth r72 Arthur
Dietzman Marie sten Harris Soap Co r168 Waverly
DiFabio Cesaro lab r471 S Division
DiFalco Giacchino gro 127 Georgia h do
DiFebbo Domenick lab h80 Myrtle av
" Susie clk r80 Myrtle av
Diffin John A mldr Metal & Alloy Specialties Co Inc h8 Crestwood av
Diffine Edw slsmn Wm H Walker & Co res North Tonawanda N Y
DIFFINE EMIL, V-Pres Marine Trust Company of Buffalo, h133 Crescent av
" Everett W bkpr M & T Natl Bank res Tonawanda N Y
" Leonard B clk Wm H Walker & Co res North Tonawanda N Y
Difiglia Chas barber 1488 Fillmore av h397 7th
" Frank student r397 7th
" Fred S barber Chas Difiglia r397 7th
" Grace hlpr r397 7th
" Jos shoe repr 714 Seneca h do
" Jos jr shoe repr h699 Swan
" Saml lab h397 7th
" Thos lab h397 7th
DiFilippo Anthony lab h286 Prospect av
" Fannie hlpr r286 Prospect av
" Jas hlpr r286 Prospect av
" Jas lab r rear 44 Virginia
" Lucia (wid Pasquale) h rear 44 Virginia
" Saml hlpr r286 Prospect av
Difonzo Maria (wid Gilardo) h464 Seneca
Diforti Calogero lab h152 Erie
" Chas lab r rear 107 Front av
" Giuseppe lab h rear 107 Front av
DiFrancesca Giovanni shoe repr 39 Northland av h66 7th
DiFrancesceo Bendette r27 15th

DI FRANCESCO
DiFrancesco Benj h311 Terrace
" Bernardo lab h468 Seneca
" Ignatz lab h130 Hawley
" Jos lab Montgomery Bros & Co h112 Carolina
" Jos mldr h180 Carroll
" Mary hlpr r311 Terrace
" Mary tailoress Britenstool-Jaffe-Bramson r112 Carolina
" Salvatore lab h112 Carolina
" Teresa hlpr r112 Carolina
DiFranco Carmelo lab h152 Erie
" Constantine h214 Carroll
" Giuseppe lab h rear 396 7th
DiFulvio Wm lab h rear 413 Eagle
Digangi Jos h rear 69 7th
Digati Chas slsmn h814 West av
" Croce lab h618 Clinton
" Leonard tailor 23 Milnor h do
" Marion shoe repr Anthony G Lombardo h814 West av
" Philip lab Trico Products Corp h771 Michigan av
" Rosolino ironwkr h247 14th
" Salvotore lab h257 Whitney pl
" Teresa clk r247 14th
Digby Geo r37 Windsor av
" Jos H h201 Commonwealth av
DiGenaro Frank pkr h436 N Division
DiGorge Frank barber h536 7th
DiGesare Carmela M sten Rudolph Wurlitzer Co r485 Front av
" Filippo lab h485 Front av
" Jos lab h183 Hampshire
" Jos student r128 Whitney pl
" Josephine clk r485 Front av
" Saml plstr r128 Whitney pl
" Serafina (wid Dominic) h128 Whitney pl
Digesaro Anna hlpr Royal Pants Co r24 Malta pl
" Antonio lab h136 Erie
" Jacob lab r136 Erie
" Lena mach opr Meyers-Seeman Co r24 Malta pl
" Nicholas elev opr r136 Erie
" Saml lab r136 Erie
Diggins David P acct Buff Rochester & Pittsburgh Ry Co r237 Mackinaw
" Ellen (wid Dennis) h237 Mackinaw
" Jas ironwkr r1, 114 Armin pl
" John F car inspr r2, 108 Pomona pl
" Jos F eng h2397 Seneca
" Margt (wid John) gro 219 Mackinaw h do
" Margt clk r237 Mackinaw
" Mary (wid Jas) h1, 114 Armin pl
" Michl swtchmn h237 Mackinaw
" Thos cooper r237 Mackinaw
" Wm J (Wm N Gregoire Co) r41 Magnolia
Diggs Benedict lab r494 Swan
" Eug presser Sidney Ehrenreich h45 Rano
" Mary h501 Eagle
DiGiacomo Agnes (wid Jos) h413 7th
" Anthony lab h26 S Elmwood av
" Danl F barber Serra & Piazza h484 Fargo av
" Danl student r298 Dewitt
" Donato soft drinks 48 Evans h do
" Francisco lab h rear 132 Myrtle
" Frank paper ctr Springfels Mfg Co h23 Winchester av
" Frank jr lab r23 Winchester av
" Herman lab r23 Winchester av
" Jacob clik r rear 132 Myrtle
" Jas pntr r420 Fargo av
" Jos barber h298 Dewitt
" Margaretta glass ctr Cataract Sharpe Mfg Co r23 Winchester av
" Michl r298 Dewitt
" Pasquale lab h48 Evans
" Pasquale tmstr h rear 87 7th
" Rose (wid Frank) r484 Fargo av
" Sebastian barber Dominick Gregory r111 West
" Sebastian porter D L & W R R r48 Evans
" Thos tinsmith r298 Dewitt
" Vito coremkr h rear 475 7th
DiGilio Nicola lab r346 Trenton av
DiGioia Biagio gro 181 Eagle h do
" Chas lab h198 Prospect av

"The Bank Where You Feel at Home"

MAEDER
" Arth J hlpr r10 Galveston pl
" Beatrice r226 Fox
" Chas A clk C J Heinold & Son h10 Galveston pl
" Edw carp h396 Vermont
" Eleanor M pkr r18 Galveston pl
" Frank inspr h rear 345 Fox
" Frank N enameler Ford Motor Co r620 Woodlawn av
" Fredk plshr Bergman Tool Mfg Co res Tonawanda N Y
" Geo J brkmn r81 Moselle
" Jacob blrmkr Nicholson & Hall Boiler & Welding Corp r716 Swan
" John steelwkr h545 William
" Jos C tmstr h18 Galveston pl
" Michl C carrier P O r485 Woodward av
" Naomi chemist r226 Fox
" Nicholas T gasftr h226 Fox
" Rose housekpr r396 Vermont
Maedl Chas formn Montgomery Bros & Co h1151 Kensington av
" Chas F baker r493 Jefferson av
" Chas J lab r138 Rees
" Clarence driver h218 Rees
" Dorothy M hlpr r493 Jefferson av
" Edw C woodwkr r138 Rees
" Frank C carp r149 Bradley
" Fredk lab h493 Jefferson
" Fred C oil mixer r138 Rees
" Geo A tinsmith h408 Doat
" Geo A jr clk Walbridge & Co r408 Doat
" John E mach h132 Rees
" Louise M folder r138 Rees
" Louise P (wid Chas W) h138 Rees
Maefs Augustine clk h881 Hertel av
" Grace M bkpr Hecker-Jones-Jewell Milling Co h71 Ivy
" Louis slsmn r881 Hertel av
" Ott mach h881 Hertel av
" Pauline (wid Alex) h881 Hertel av
Maenick Jacob (Goldstein & Maenick) h391 Jefferson av
Maennerchor Bavaria Club 600 E North
Maerer Emma hlpr Hotel Statler r12 Werrick pl
Maes Louise M clk r168 Orange
" Mathias bench hd Chas Boller & Sons Co r168 Orange
" Matthew J paymstr h143 Dunlop
Maess Albert mach r257 Sycamore
" Roy E hlpr h244 Sycamore
Mag Alex soft drinks 87 Rano h do
Magan John carrier P O h375 Pennsylvania
Magargel C Emerson formn r298 May
Magary Fred H clk r34 Gatchell
Magau Albege lab h470 Hertel av
Magavern Margt E tchr r679 Richmond av
" Ruth J r679 Richmond av
" Saml D r679 Richmond av
" Willard J clk Ferguson & Magavern r679 Richmond av
" Wm J (Ferguson & Magavern) h679 Richmond av
Magavero Angelo driver r138 Arkansas
Magda Andrew lab h116 Gatchell
Magdziak Frances mach opr r77 Mohr
" Hattie waitress r77 Mohr
" John lab h77 Mohr
Magee see also McGee
" Almina L (wid John H) drsmkr 34 Fairfield
" Chas D treas Oldman-Magee Boiler Wks Inc h91 Lancaster av
" Chas S clk r91 Lancaster av
" Edw B slsmn G M Burleigh Co r91 Lancaster av
" Eliz tchr Nardin Academy r135 Cleveland av
" Geo mgr r723 Washington
" Geo B carp h247 Laird av
" Helen drsmkr 478 Glenwood av
MAGEE JAMES F, Distributor Clow Gasteam Heating Systems, Gas Pressure Regulators, Automatic Gas Cut-Offs, 348-350 Ellicott, Phone Seneca 4690, h131 North Park av
" John W mgr F W Springborn r34 Fairfield
" Jos mach h23 Rilt av

MAGEE
" Julia D nurse U S Veterans Bureau res Lackawanna N Y
" Sarah J sec Oldman-Magee Boiler Wks Inc r 91 Lancaster av
" Wm F bkpr Frontier Water & Steam Supply Co h2337 Genesee
MAGEE W J, Sec-Treas Hewitt Rubber Co, h 1753 Hertel av, Phone Crescent 2644-J
Mager Anthony hlpr Buff Gen Elect Co r27 Lawrence pl
" Chas elev opr Buff Whol Hdw Co h876 Glenwood av
" Harold J r243 Wyoming av
" Henry hlpr Curtis Screw Co r1340 Clinton
" Henry M asmblr h634 E North
" Jas asmblr Atterbury Motor Car Co r199 Titus av
" John driver h rear 51 Box av
" John electn Buff Gen Electric Co r218 Herman
" Jos coremkr h205 Reed
" Jos mach r876 Glenwood av
" Peter carp h350 Dearborn
" Talmon P auto pntr Ford Motor Co h476 E Amherst
" Yarel r350 Dearborn
Magera Frank mach h161 Weiss
Magerski Aug die str h255 Fenton
" Lottie clk r255 Fenton
" Marion waitress r255 Fenton
Mages Helen M sten r24 Timon
" John baker h75 East End av
" John C ship clk r75 East End av
" John F formn h24 Timon
" John W clk P O h254 Villa av
" Martha sten Buff Office & Law Supply Co r24 Timon
" Robt clk r24 Timon
Maggio Angeline mach opr r135 Front av
" Angelo musn h131 Mulberry
" Anna tailoress Epstein Frank & Lochner r 394 Oak
" Anthony barber 494 Washington h58 Ketchum pl
" Anthony J agt Metropolitan Life Ins Co h907 7th
" Beatrice Mrs r561 7th
" Burt carting 236 Carolina h101 Whitney pl
" Burt S food inspr Dept of Health h122 7th
" Carlo brklyr r641 Prospect av
" Concettina (wid Liborio) h243 Plymouth av
" Frank ins agt h907 7th
" Frank lab h797 Prospect av
" Frank jr r797 Prospect av
" Jos barber h378 Prospect av
" Jos electn r797 Prospect av
" Jos pntr r101 Whitney pl
" Jos plmbr h89 18th
" Marion lab h157 Fargo av
" Mayme bkpr Morris Abelson 373 Williamson r 243 Plymouth av
" Pasquale carp h394 N Oak
" Pasquale lab r27 State
" Rosario r243 Plymouth av
" Russell J hlpr r243 Plymouth av
" Salvatore lab h rear 202 Trenton av
" Saml lab h220 Pine
" Stefano mason h122 7th
" Teresa clk Louis Onetto r766 West av
Maggioli Corrada tailor Wm H Lyons Co h431 N Division
Maggiore Anna forldy r2342 Fillmroe av
" Domenic lab r433 Swan
" Rocco h2342 Fillmore av
" Vito lab h433 Swan
Maggiorino Monte cook Hotel Statler r91 Albany
Maggiotto Antonio brklyr h412 Front av
Maggipinto Nicholas lab h396 Swan
Magiappne Philip lab h251 Whitney pl
Magic Egg Tester 67 York
Magie Wm E eng h243 Huntington av
Magielo Anthony lab r275 Howard
Magier John mach h71 Oberlin
Magiera Anthony lab r45 Clemo
" John lab r45 Clemo
" Jos lab h45 Clemo

SYRACUSE
Syracuse see also Siracuse, Siracuso and Siragusa
" Anthony hlpr r347 Ludington
" Anthony porter Stoddart Bros Inc h3 Court pl
" Chas fruits 7-9 Washington mkt h117 Goodell
" Chas lab r240 Pine
SYRACUSE EXTENSION INSTITUTE OF ACCOUNTANCY, Robert E Lowther Director of Field Service, Allen S Eichler District Manager, 411 Jackson Bldg, 220 Delaware av, Phone Tupper 9035
" Jas slsmn h449 Fargo av
" Jos lab h331 Front av
" Jos jr hlpr r331 Front av
" Jos A phys Columbus Hosp h318 Virginia
" Jos F electn h240 Pine
" Louis shoemkr 886 Northampton h117 Goodell
" Louise (wid Louis) h240 Pine
" Mary r240 Pine
" Michl r84 Niagara
" Nelo hlpr r331 Front av
" Pasquale mach h347 Ludington
" Ross shoes 1872 Niagara h do
" Suburban Water Co Frank S McGraw pres Danl J Hibbard treas 704 Electric bldg
SYRACUSE SUPPLY CO, Edw J Gale Mgr, Machine Tools and Supplies 716 Genesee Bldg, Phone Seneca 3840
" Thos clk r1872 Niagara
SYRACUSE WALL PAPER & PAINT CO, J C Lutz Pres, E J Lutz Treas, E J Lutz jr Sec, Wall Paper and Paints, Wholesale and Retail 54 Broadway, Phone Seneca 5861
Syrasky Henry carp h208 Barnard
" Walter sign pntr h453 S Ogden
Syrcher Albert B (Syrcher Optical Co) h58 University av
" Ernest V (Syrcher Optical Co) h58 University av
" Gustave inspr r337 Franklin
SYRCHER OPTICAL CO (Ernest V Syrcher, Albert B Syrcher, James H Oliver), Optometrists and Opticians 32 W Genesee, Phone Seneca 1065
Syren Harold J br mgr Remington Cash Register Co res Kenmore N Y
Syring Herman mach r18 Hunt av
Syroczynski Jos mach hd h250 Grote
" Sophie mach opr r146 Lathrop
" Valentine lab h146 Lathrop
Syron Eliz A Mrs r1024 Genesee
Sysiak Stanley lab h57 Fillmore av
Sytnik Constanty mldr h19 Rother av
Sytny Adam formn h285 Walden av
Syweryn Eliz bkpr r144 Stanislaus
" Emil lab r144 Stanislaus
" Stanislaus lab h144 Stanislaus
" Stanislaus jr factorywkr r144 Stanislaus
Syzmanski Albert cabtmkr r342 Gibson
Szabat Frank hlpr r338 Fillmore av
" John carp r338 Fillmore av
" Thos mach h338 Fillmore av
Szablewski Anthony lab h30 Empire
" Edw auto repr r80 Swinburne
" Edwin asmblr r98 Mohr
" Eugenia smstrs r98 Mohr
" John mldr h80 Swinburne
" Zadislaus brklyr h98 Mohr
Szablicki Benj lab h472 N Ogden
Szabo Andrew lab h22 Deer
" Andrew tailor 167 Hertel av h do
" Chas reedwkr L Noeller's Sons h116 Rano
" Eliz (wid Kalman) h422 Tonawanda
" Emil (Szabo Realty Co) h148 Military rd
" Irene tchr h197 East
" Jos baker h1866 Niagara
" Jos brklyr h145 Mayer av
" Jos lab h11 Calumet pl
" Jos lab r1541 Niagara
" Jos jr lab r1866 Niagara
" Jos soft drinks 87 Rano h do
" Julius bodymkr h99 Amherst
" Julius student r167 Hertel av
" Laszlo (Szabo Realty Co) r148 Military rd
" Louis crane opr h47 Greeley av

SZABO
" Mary (wid Lawrence) h22 Deer
" Mary (wid Peter) r197 East
" Michl asmblr h59 Hartmann pl
" Michl slsmn Szabo Realty Co r16 Deer
" Realty Co (Emil and Laszlo Szabo) 148 Military rd
" Serena student r422 Tonawanda
" Steph lab h336 Dearborn
Szachnitowski John mach h70 Hilton
Szachta Frank lab h17 Krupp
" Frank lab h64 Moselle
" Jacob pntr h71 Person
Szacun Jos clk r161 Metcalfe
" Lucas lab h161 Metcalfe
Szaczuk Sophie soft drinks 5 Deshler h do
Szadek Stanley elec welder h50 Bissell av
Szadkowski Henry barber 896 Broadway h915 Fillmore av
Szado John lab h63 Pink
" Nellie hlpr r63 Pink
Szaelczelbeski Bolesetab lab h83 Chicago
Szafarski Stanley meat ctr r129 Guilford
Szaflarski Andrew lab r289 Amherst
" Frank student r289 Amherst
" Michl chipper r289 Amherst
Szafran Geo wldr h248 Rees
" John mldr h775 Grant
" Peter mldr h118 Bush
" Wm r775 Grant
Szafranek Boleslaus tinsmith h61 Koons av
" Florence clk r94 Harmonia
" Frieda clk r94 Harmonia
" Jos (wid Casimer) h94 Harmonia
" Otto maltster h292 Reed
" Wanda clk r94 Harmonia
Szafranec Adam lab h515 Willet
" Walter E blksmith h26 Persia
Szfranski Ada mach opr r54 Krupp
" Alex mach h186 Wilson
" Anthony lab h219 Detroit
" Barney car repr r68 Ivy
" Boleslaus car inspr h54 Krupp
" Casimer inspr h78 Sweet av
" Casimer J student r997 Fillmore av
" Cecilia lndrs r396 Wilson
" Emily mach opr r198 Person
" Frank formn h1, 72 Block
" Genevieve B slsldy r997 Fillmore av
" Geo lab h152 Germain
" Getrtrude candy dipper r997 Fillmore av
" Irene slsldy F W Woolworth Co r997 Fillmore av
" Jacob r198 Person
" John sealer h997 Fillmore av
" Jos blrmkr h157 Koscuisko
" Jos cabtmkr r54 Krupp
" Jos hlpr h299 Lovejoy
" Jos tinsmith h318 Wilson
" Jos (wid John) h502 Peckham
" Leon glazier h424 Wilson
" Lottie clk r219 Detroit
" Martha candymkr r54 Krupp
" Matilda mach opr r318 Wilson
" Michl carp h68 Ivy
" Sophie clk r219 Detroit
" Sophie mach opr r396 Wilson
Stanislaus blrmkr r132 Coit
" Stephania candy dipper r997 Fillmore av
" Steph wtchmn h160 Ludington
" Theo gro r324 Wilson
" Walter carp h396 Wilson
" Walter chauf r318 Wilson
" Walter pntr h127 Lathrop
" Wm W bowling and soft drinks 133-35 Kingsley h do
Szafron Michl lab h71 Clay
" Wm P printer r775 Grant
Szahae Jos lab h312 Esser av
Szaja Beranrd hlpr r232 Barnard
" Frank carp h232 Barnard
" Henry lab r232 Barnard
" John electn r232 Barnard
Szajna Rudolph lab h127 Detroit
Szajnowski Jos real est 225 Lombard h do
Szak Frank hlpr h77 Griswold
Szala John lab h15 Cambria
Szalaj Simon lab h544 Fulton

CONSULT THE

1661-1669 MAIN STREET **FILLMORE 3414**

TOSI
Tosi Jas stone ctr h19 Roma av
" Paul stone ctr h124 Roma av
Toskez Michl lab h271 Grote
" Michl mach hd r271 Grote
" Paul mach hd r271 Grote
Toskov Helen student r122 Park
" Iran tailor h122 Park
Toskus Jos lab r273 Grote
Tosolin Geo mgr r382 Franklin
Tossell Andrew fur ctr Irving M Rosenblat h70 Cheltenham dr
Tosti Philip lab h105 Hickory
Tot Nicholas lab r18 Rano
Tota John contr h858 Prospect av
" Walter eng h57 Manitoba
Totaro Carmelo barber 217 15th h215 do
" Carmelo billiards 143 Dante pl h400 Front av
" Emil r127 N Pearl
" Frank barber r83 Pennsylvania
" Jas lab h313 Trenton av
" Jos lab r383 Trenton av
" Nicola barber 83 Pennsylvania h do
" Salvatore lab h383 Trenton av
Toth Albert lab r65 Progressive av
" Andrew lab r87 Rano
" Anna sten r60 Layer av
" Arpad G body bldr h2407 Niagara
" Chas fnshr h149 Evelyn
" Frank carp h677 Jefferson
" Gabriel C mach h47 Peoria
" Ile lab h402 Hertel av
" John h446 Franklin
" John lab h60 Layer av
" Julius driver r65 Progressive av
" Julius restr h130 Philadelphia
" Julius soft drinks 227 Katharine h do
" Loretta C spinner r111 Henrietta av
" Louis appr Kittinger Co h29 La Force pl
" Louis lab h109 Clay
" Louis jr mach r109 Clay
" Louis lab h37 Philadelphia av
" Louis wirewkr h124 Military rd
" Mich coremkr r189 Military rd
" Paul unitizer Ford Motor Co res Pendleton N Y
" Peter lab h111 Henrietta av
" Rost (wid Jos) h65 Progressive av
" Steph crane opr h213 Grote
" Steph mach h189 Military rd
" Steph jr mach r189 Military rd
" Wm brklyr h80 Arthur
Tothill Bertha E r206 Lexington av
" Roswell P clk Penn R R r1056 Ellicott
Totino Calogero fruits h33 Peacock
Totning Erling carp r1, 85 Hayden
Toto Angelo lab h rear 215 Hudson
Totton Geo E millwright r184 Lockwood av
Totzke Aug tiremn Statler Garage r40 Hayden
Touchton Maris W h12, 623 Delaware av
Toughey Alice clk r236 Baynes
" John lab r75 Main
" Marguerite sec r236 Baynes
" Thos F r236 Baynes
" Thos F jr eng h236 Baynes
Toulmin Eliz dry gds 2191 Seneca r do
" John shoe repr r2191 Seneca
" Maurice E h46 Wohlers av
Toumey Saml E toolmkr r534 Woodland av
Toupin John L steward h142 Edna pl
Toupkin Louis pdlr h51 Butler av
" Louis jr slsmn r51 Butler av
" Wm slsmn r51 Butler av
Touraine Hotel John McF Howie pres-mgr 274 Delaware av
" Hotel Coffee Shop John McF Howie mgr 274 Delaware av
Touralchuk Eli lab r323 Spring
Tourbell Myron slsmn R M Cornwell r174 N Pearl
Touris Jas gro h799 7th
Tourist Garage (Thos J McCarriagher) 257 Delaware av
Tourists Hotel (Henry M Schrankel) 1615-21 Main
Tourjie Geo F police h616 N Division
Tournan Orieste chef r180 Franklin

TOURNAS
Tournas Geo clk Eagle Confectionery r322 W Ferry
Tourney Saml vulcanizer Eldridge Tire & Vulcanizing Works r534 Woodlawn av
Tourtillotte Geo elev opr Buff Athletic Club r391 Ellicott
Tourtlotte Harry A embalmer Johnson & Wilkins Co h79 Madison
Tourville Eug reprmn Atlas Steel Casting Co h2087 Niagara
" Eug E eng h2087 Niagara
" Frank J steamftr h373 Plymouth av
" Frieda r373 Plymouth av
" Grover E mstr mech h18 Progressive av
" Russell F musician r373 Plymouth av
" Wm J supt Atlas Steel Casting Co h175 Norwalk av
Tousey Lillis S bkpr Ed R Burley r463 Bird av
" Rue M broker Dewl Lapey & Co h463 Bird av
" Thos E h267 Saranac av
Tousley Forest J student r352 Hewitt
" Kenneth r352 Hewitt
" Millard H eng h352 Hewitt
Tout Arth J mstr mech h15 Arkansas
" Frank R formn h212 Stevenson
" Harold B clk r212 Stevenson
" Harry W inspr h315 Smith
" Harry W jr toolmkr r315 Smith

TOVEY ALF E, Printer and Publisher 1724 Niagara, Phone Bidwell 0362, h1726 Niagara

Tower Alton G cond h16 Maple
" Clarence E (C J Tower & Sons) res Niagara Falls N Y
" Clarence J (C J Tower & Sons) res Niagara Falls N Y
" C J & Sons (Clarence J, Duane L, Harold J, Clarence E) customs brokers 128 Dearborn
" Duane L (C J Tower & Sons) res Niagara Falls N Y
" Gertrude waitress r211 Waverly
" Harold J (C J Tower & Sons) res Niagara Falls N Y
" Lawrence chauf Blanchard Lumber & Mill Co res Forks N Y
" Milton mach h132 Box av
" Walter J carting h43 Beatrice av
" Willard O pres W O Tower Co Inc h282 Delaware rd

TOWER W O CO INC, Willard O Tower Pres, Charles A Clements V-Pres, John F McKenneth Sec-Treas, Surgical Instruments, Physicians, Hospital and Sick Room Supplies, Invalid Chairs, Trusses, Elastic Stockings, Abdominal Supports and Rubber Goods 218 Franklin, Phone Seneca 7740

Towers Chas A carrier PO h36 Decker
" Louise (wid Chas) r36 Decker
" Wm eng h19 Lemon
" Wm J cond r18, 935 W Ferry
Towes Geo W br mgr Cluett, Peabody & Co Inc h155 Livingston
Towhig Jos grinder r613 Grant
" Ned grinder r613 Grant
Towkich Paul carp h12 Collaton
Towle Arth F dept mgr E W Edwards & Son h118 Saranac
" Fred formn r42 Fargo av
" John M supt Buff Gen Electric Co h62 Russell av
Towler John mach h26 Orchard pl
" Thos L credit mgr R W Jones r26 Orchard
" Alfrieda (wid John) h564 Grant
Towlski Alex carp h128 Hamburgh
Towlson Bertram checker N Y C & St L R R res Hamburg N Y
" Earl S stockmn r45 Carl
" Kathryn M clk r45 Carl
" Leo chauf r39 Dewitt
" Ross A chauf h45 Carl
Town Clara H psychologist h547½ Franklin
" C Benton slsmn Harbison-Walker Refractories Co h1015 Kensington
" John lab Kensington Davis Corp res Fort Erie Ont
Towne Albert C repr Alltown Corp res Kenmore N Y
" Chas F slsmgr h314 Colvin

EDWARD F.

"The Bank Where You Feel at Home"

BRIGGS
" Geo A Rev pastor Central Park Baptist Church h16 Parker av
" Geo D carting exp 114 Lafayette av h112 do
" Geo W slsmn r67 Wellington rd
" Geo W slsmn Otis Elevator Co h599 East Ferry
" Grace E Mrs r258 Genesee
" Harold J reprmn Underwood Typewriter Co r 261 Durston
" Harriet Mrs h69 Royal av
" Harry heatermn h74 Good av
" Howard E carp r71 N Pearl
" Howland F supt h30 Dakota av
" Ida E (wid Jas M) h454 Bird av
" John r1152 Main
" John electn h268 E Ferry
" Jos sta eng h305 Parkdale av
" Laura (wid Alvin) r1, 844 South Park av
" Lazella Mrs hlpr English Woolen Mills r788 7th
" Lester chauf r400 Clinton
" Lester E clk r292 Herkimer
" Lily mach opr Rugby Knitting Mills r767 S Division
" Louise M hairdrsr Cleo Shepard res Lackawanna N Y
" Marie bkpr r2389 Delaware av
" Marie cashr Altman & Swartz r Snyder N Y
" Martha mlnr Gerber Nott & Co res Woodlawn N Y
" Mary A (wid Chester H) r59 Huntington av
" Mary E (wid Geo) r389 Massachusetts av
" Mary J cataloger Buffalo Public Library r392 Franklin
" May L (wid Arth) h65 Zittel
" Milton A traffic mgr r18 Cheltenham dr
" N W slsmn res Kenmore N Y
" Pearl A tchr P S r1718 Seneca
" Philetus L hlpr h400 Clinton
" P Zamor r48 Brantford pl
" Robt P mgr Proctor & Gamble Distributing Co res Orchard Park N Y
" Ruth Mrs clk Wm Hengerer Co h101 Schuele
" Sarah r1152 Main
" Viola r54 Gold
" Walter E C waiter h330 Purdy
" Wm A (F W Briggs & Co) r169 Lancaster av
" Wm D elec eng h101 Schuele av
" W B h111 Goodell
Brigham Alice A h28 Elmwood av
" Arth G clk B R Ry h47 Littell av
" Arth M swtchmn h125 Woodside av
" Chas A trainmn h1979 Bailey av
" Chas J marine eng h164 Dearborn
" Chester chauf r554 N Oak
" Churyl M sten r652 Walden av
" Cora L sten Buff Pulley and Caster Co Inc r 164 Dearborn
" Edmund H student r295 Voorhees av
" Frank A brkmn h554 N Oak
" Frank J buyer S O Barnum & Son Co h47 Elmwood av
" Geo H with Portland Cement Co h295 Voorhees av
" Gertrude A nurse Buff City Hosp r164 Dearborn
" Harriet food specialist Buff Home Bureau r28 Elmwood av
" Harry R formn Penn R R h126 St James pl
" Hattie B r226 Columbus pl
" Irving F agt Buff Ins Co r47 Elmwood av
" Jas elev opr h167 W Woodside av
" Mary (wid Geo) h652 Walden av
" Mary H (wid Fredk W) r1035 Clinton
" Minnie (wid Geo) smstrs Boyd's Inc r142 Whitfield av
" Myron P clk r232 Thompson
" Philip G fnshr G H Poppenberg r232 Thompson
" Saml J slsmn r232 Thompson
" Stanley auto mech h224 Columbus pl
" Wm H ydmstr h91 Shoreham blvd
Bright Blanche dom h132 William
" Cleo r45 Rano
" Helen (wid Harry) h301 Purdy
" Jas auto mech r365 Franklin
" John tmstr r27 William

BRIGHT
" John Shoe Co H C Fox mgr 32 W Chippewa
" Jos E ins New England Mutual Life Ins Co h 414 Huntington av
" Oscar G msngr Dept Public Wks h58 Potter
" Roy mstr mech h26 Strathmore av
Brightfield Albert tmstr h259 Person
" Anna hlpr r259 Person
" Mary mach opr r259 Person
Brightman Florence E proof rdr r121 Barton
" Louise (wid Alonzo) h121 Barton
Brighton Geo C dept mgr Goodyear I R S Co h145 Goembel
Brigman Agatha hlpr r313 Weimar
" Eugenia clk r313 Weimar
" John lab h313 Weimar
Brignione Jos reprmn h296 Fargo av
Brih Marian firemn h275 Coit
Brill Andrew oiler h192 Mackinaw
" Cecelia M phone opr N Y Tel Co r642 Marilla
" Chas H formn h245 Lisbon
" Chas mech r287 Oak
" Frank T plstr h122 Laurel
" Fred scooper h rear 156 Mackinaw
" John hlpr r854 Clinton
" Jos F eng h642 Marilla
" Louey F real est 122 Welker h do
" Margt J auto opr W U Tel Co r642 Marilla
" Mary (wid John) r265 Ontario
" May student r41 Glendale pl
" Rose H slswmn Charles Wearing Apparel h825 Fillmore av
Brilla Michl lab r21 Peru pl
Brillhart David H h16, 170 Chapin pkwy
Brillinger Ethel S grad nurse r569 Masten av
" Geo A mech Klepper Bros res Niagara Falls Canada
" S Ethel nurse r190 Oxford av
Brilliseur John slsmn h298 Fargo av
Brimes Chas lake capt r30 Coe pl
Brimm Carl clk Buff Bargain House Inc r1210 Michigan
" Frank pntr r1210 Michigan av
" Jennie (John Liaros) r rear 194 Moselle
" Jos driver r934 Washington
" Louis office boy E P Remington Adv Agency r1210 Michigan av
" Nicholas h rear 194 Moselle
" Nicholas driver Quality D W Lndry Co r1210 Michigan av
" Peter J pntr h1210 Michigan av
Brimmer Ida aud r126 Verplanck
" Sarah (wid Geo) r30 Keppel pl
Brina Guido furn 364 Niagara h do
Brinckmann Aug tailor 205 Mortimer h do
" John F (Kauffmann & Brinckmann) h1944 Genesee
" Mary forwmn r205 Mortimer
Brindamour John auto mech r668 Swan
Brindle Agnes (wid Ralph A) h54 Inter Pk av
" Arth F clk N Y C & St L R R r54 Inter Pk av
" Mary r54 Inter Pk av
Brindler Frances (wid Fred) r228 Ideal
" Frances E sten N Y State Dept of Labor r228 Ideal
" Fred C mach Zahm & Nagel Co Inc r228 Ideal
" Jos W J clk P O r228 Ideal
Brindley Howard G slsmn Walbridge & Co h26 Emerson pl
" John G sls mgr h22 Donaldson rd
" Robt G clk D L & W R R Co frt house res Eden N Y
" Willard S carrier P O r140 Urban
Brine Chas H inspr Sterling Engine Co h138 Colvin av
" Lillian A clk The David Bell Co Inc r138 Colvin
Brines Agnes E dry gds 2694 Delaware av h do
" Gertrude E clk Agnes E Brines h2694 Delaware av
" Harvey E carting 410 Cornwall av h do
" Mary A (wid Wesley L) h486 Woodlawn av
Brink Arch M clk Buff Gen Electric Co h39 Garner
" Barbara (wid John) h7 Newton

Rano Street 1925

SPRINKLER EQUIPMENTS
1430 MAIN STREET Telephone Tupper 8332

DIETZ
" Henry J carp h69 Wende
" John H chauf h11 Collaton
" Jos h504 Sherman
" Julius A mach E & B Holmes Machinery Co h 681 Best
" Julius J r410 Emslie
" Kathryn clk Oppenheim Collins & Co r504 Sherman
" Laura hlpr r452 Elm
" Marcella A phone opr r74 W Parade av
" Mary clk r196 Military rd
" Mary drsmkr r504 Sherman
" Mary r83 Inwood pl
" Mary sten World's Disp Med Assn r194 Vermont
" Paul slsmn r73 Inwood pl
" Raymond E city firemn h20 Celtic pl
" Richd N collr r410 Emslie
" Tillie r504 Sherman
" Wm E driver h rear 19 Monroe
" Wm J printer r322 Bird av
" Wm J swtchmn r653 Michigan av
Dietzel Anna slsldy J N Adam & Co r860 Michigan av
" Charlotte phone opr r47 Lilac
" Frank (Schob & Dietzel) r860 Michigan av
" Harry L mgr C B Marsh Inc res Niagara Falls N Y
" Henry A formn Montgomery Bros & Co h187 Goodell
" John A ship clk Larkin Co Inc h47 Lilac
" Laura B sten Allen Carpet Clng Co r187 Goodell
" Otto J auto mech Stewart-Warner Products Service Sta h25 Edna pl
" Wm E eng Schreiber Products Corp h860 Michigan av
" Wm J sec Theo S Buerger & Son h84 Orange
Dietzer Carl slsmn h1137 Hertel av
" Edwin H adv mgr h531 Potomac av
" Eliz (wid John G) r618 Linden av
" Gilbert police r87 Walnut
" Karl slsmn Edgar P O'Brien h1137 Hertel av
" Louis C formn h87 Walnut
" Milton K slsmn r19 Linwood ter
" Mortimer L slsmn Overland Knight Co h295 Baynes
" Ulysses S traffic mgr h19 Linwood ter
" Walter P bonds 928 White bldg h285 Potomac
Dietzler Arth r72 Arthur
Dietzman Marie sten Harris Soap Co r168 Waverly
DiFabio Cesaro lab r471 S Division
DiFalco Giacchino gro 127 Georgia h do
DiFebbo Domenick lab h80 Myrtle av
" Susie clk r80 Myrtle av
Diffin John A mldr Metal & Alloy Specialties Co Inc h8 Crestwood av
Diffine Edw slsmn Wm H Walker & Co res North Tonawanda N Y
DIFFINE EMIL, V-Pres Marine Trust Company of Buffalo, h133 Crescent av
" Everett W bkpr M & T Natl Bank res Tonawanda N Y
" Leonard B clk Wm H Walker & Co res North Tonawanda N Y
Difiglia Chas barber 1488 Fillmore av h397 7th
" Frank student r397 7th
" Fred S barber Chas Difiglia r397 7th
" Grace hlpr r397 7th
" Jos shoe repr 714 Seneca h do
" Jos jr shoe repr h699 Swan
" Saml lab h397 7th
" Thos lab h397 7th
DiFilippo Anthony lab h286 Prospect av
" Fannie hlpr r286 Prospect av
" Jas hlpr r286 Prospect av
" Jas lab r rear 44 Virginia
" Lucia (wid Pasquale) h rear 44 Virginia
" Saml hlpr r286 Prospect av
Difonzo Maria (wid Gilardo) h464 Seneca
Diforti Calogero lab h152 Erie
" Chas lab r rear 107 Front av
" Giuseppe lab h rear 107 Front av
DiFrancesca Giovanni shoe repr 39 Northland av h66 7th
DiFrancesceo Bendette r27 15th

DI FRANCESCO
DiFrancesco Benj h311 Terrace
" Bernardo lab h468 Seneca
" Ignatz lab h130 Hawley
" Jos lab Montgomery Bros & Co h112 Carolina
" Jos mldr h180 Carroll
" Mary hlpr r311 Terrace
" Mary tailoress Britenstool-Jaffe-Bramson r112 Carolina
" Salvatore lab h112 Carolina
" Teresa hlpr r112 Carolina
DiFranco Carmelo lab h152 Erie
" Constantine h214 Carroll
" Giuseppe lab h rear 396 7th
DiFulvio Wm lab h rear 413 Eagle
Digangi Jos h rear 69 7th
Digati Chas slsmn h814 West av
" Croce lab h618 Clinton
" Leonard tailor 23 Milnor h do
" Marion shoe repr Anthony G Lombardo h814 West av
" Philip lab Trico Products Corp h771 Michigan av
" Rosolino ironwkr h247 14th
" Salvotore lab h257 Whitney pl
" Teresa clk r247 14th
Digby Geo r37 Windsor av
" Jos H h201 Commonwealth av
DiGenaro Frank pkr h436 N Division
DiGorge Frank barber h536 7th
DiGesare Carmela M sten Rudolph Wurlitzer Co r485 Front av
" Filippo lab h485 Front av
" Jos lab h183 Hampshire
" Jos student r128 Whitney pl
" Josephine clk r485 Front av
" Saml plstr r128 Whitney pl
" Serafina (wid Dominic) h128 Whitney pl
Digesaro Anna hlpr Royal Pants Co r24 Malta pl
" Antonio lab h136 Erie
" Jacob lab r136 Erie
" Lena mach opr Meyers-Seeman Co r24 Malta pl
" Nicholas elev opr r136 Erie
" Saml lab r136 Erie
Diggins David P acct Buff Rochester & Pittsburgh Ry Co r237 Mackinaw
" Ellen (wid Dennis) h237 Mackinaw
" Jas ironwkr r1, 114 Armin pl
" John F car inspr r2, 108 Pomona pl
" Jos F eng h2397 Seneca
" Margt (wid John) gro 219 Mackinaw h do
" Margt clk r237 Mackinaw
" Mary (wid Jas) h1, 114 Armin pl
" Michl swtchmn h237 Mackinaw
" Thos cooper r237 Mackinaw
" Wm J (Wm N Gregoire Co) r41 Magnolia
Diggs Benedict lab r494 Swan
" Eug presser Sidney Ehrenreich h45 Rano
" Mary h501 Eagle
DiGiacomo Agnes (wid Jos) h413 7th
" Anthony lab h26 S Elmwood av
" Danl F barber Serra & Piazza h484 Fargo av
" Danl student r298 Dewitt
" Donato soft drinks 48 Evans h do
" Francisco lab h rear 132 Myrtle
" Frank paper ctr Springfels Mfg Co h23 Winchester av
" Frank jr lab r23 Winchester av
" Herman lab r23 Winchester av
" Jacob clik r rear 132 Myrtle
" Jas pntr r420 Fargo av
" Jos barber h298 Dewitt
" Margaretta glass ctr Cataract Sharpe Mfg Co r23 Winchester av
" Michl r298 Dewitt
" Pasquale lab h48 Evans
" Pasquale tmstr h rear 87 7th
" Rose (wid Frank) r484 Fargo av
" Sebastian barber Dominick Gregory r111 West
" Sebastian porter D L & W R R r48 Evans
" Thos tinsmith r298 Dewitt
" Vito coremkr h rear 475 7th
DiGilio Nicola lab r346 Trenton av
DiGioia Biagio gro 181 Eagle h do
" Chas lab h198 Prospect av

"The Bank Where You Feel at Home"

MAEDER
" Arth J hlpr r10 Galveston pl
" Beatrice r226 Fox
" Chas A clk C J Heinold & Son h10 Galveston pl
" Edw carp h396 Vermont
" Eleanor M pkr r18 Galveston pl
" Frank inspr h rear 345 Fox
" Frank N enameler Ford Motor Co r620 Woodlawn av
" Fredk plshr Bergman Tool Mfg Co res Tonawanda N Y
" Geo J brkmn r81 Moselle
" Jacob blrmkr Nicholson & Hall Boiler & Welding Corp r716 Swan
" John steelwkr h545 William
" Jos C tmstr h18 Galveston pl
" Michl C carrier P O r485 Woodward av
" Naomi chemist r226 Fox
" Nicholas T gasftr h226 Fox
" Rose housekpr r396 Vermont
Maedl Chas formn Montgomery Bros & Co h1151 Kensington av
" Chas F baker r493 Jefferson av
" Chas J lab r138 Rees
" Clarence driver h218 Rees
" Dorothy M hlpr r493 Jefferson av
" Edw C woodwkr r138 Rees
" Frank C carp r149 Bradley
" Fredk lab h493 Jefferson
" Fred C oil mixer r138 Rees
" Geo A tinsmith h408 Doat
" Geo A jr clk Walbridge & Co r408 Doat
" John E mach h132 Rees
" Louise M folder r138 Rees
" Louise P (wid Chas W) h138 Rees
Maefs Augustine clk h881 Hertel av
" Grace M bkpr Hecker-Jones-Jewell Milling Co h71 Ivy
" Louis slsmn r881 Hertel av
" Ott mach h881 Hertel av
" Pauline (wid Alex) h881 Hertel av
Maenick Jacob (Goldstein & Maenick) h391 Jefferson av
Maennerchor Bavaria Club 600 E North
Maerer Emma hlpr Hotel Statler r12 Werrick pl
Maes Louise M clk r168 Orange
" Mathias bench hd Chas Boller & Sons Co r168 Orange
" Matthew J paymstr h143 Dunlop
Maess Albert mach r257 Sycamore
" Roy E hlpr h244 Sycamore
Mag Alex soft drinks 87 Rano h do
Magan John carrier P O h375 Pennsylvania
Magargel C Emerson formn r298 May
Magary Fred H clk r34 Gatchell
Magau Albege lab h470 Hertel av
Magavern Margt E tchr r679 Richmond av
" Ruth J r679 Richmond av
" Saml D r679 Richmond av
" Willard J clk Ferguson & Magavern r679 Richmond av
" Wm J (Ferguson & Magavern) h679 Richmond av
Magavero Angelo driver r138 Arkansas
Magda Andrew lab h116 Gatchell
Magdziak Frances mach opr r77 Mohr
" Hattie waitress r77 Mohr
" John lab h77 Mohr
Magee see also McGee
" Almina L (wid John H) drsmkr 34 Fairfield
" Chas D treas Oldman-Magee Boiler Wks Inc h91 Lancaster av
" Chas S clk r91 Lancaster av
" Edw B slsmn G M Burleigh Co r91 Lancaster av
" Eliz tchr Nardin Academy r135 Cleveland av
" Geo mgr r723 Washington
" Geo B carp h247 Laird av
" Helen drsmkr 478 Glenwood av
MAGEE JAMES F, Distributor Clow Gasteam Heating Systems, Gas Pressure Regulators, Automatic Gas Cut-Offs, 348-350 Ellicott, Phone Seneca 4690, h131 North Park av
" John W mgr F W Springborn r34 Fairfield
" Jos mach h23 Rilt av

MAGEE
" Julia D nurse U S Veterans Bureau res Lackawanna N Y
" Sarah J sec Oldman-Magee Boiler Wks Inc r 91 Lancaster av
" Wm F bkpr Frontier Water & Steam Supply Co h2337 Genesee
MAGEE W J, Sec-Treas Hewitt Rubber Co, h 1753 Hertel av, Phone Crescent 2644-J
Mager Anthony hlpr Buff Gen Elect Co r27 Lawrence pl
" Chas elev opr Buff Whol Hdw Co h876 Glenwood av
" Harold J r243 Wyoming av
" Henry hlpr Curtis Screw Co r1340 Clinton
" Henry M asmblr h634 E North
" Jas asmblr Atterbury Motor Car Co r199 Titus av
" John driver h rear 51 Box av
" John electn Buff Gen Electric Co r218 Herman
" Jos coremkr h205 Reed
" Jos mach r876 Glenwood av
" Peter carp h350 Dearborn
" Talmon P auto pntr Ford Motor Co h476 E Amherst
" Yarel r350 Dearborn
Magera Frank mach h161 Weiss
Magerski Aug die str h255 Fenton
" Lottie clk r255 Fenton
" Marion waitress r255 Fenton
Mages Helen M sten r24 Timon
" John baker h75 East End av
" John C ship clk r75 East End av
" John F formn h24 Timon
" John W clk P O h254 Villa av
" Martha sten Buff Office & Law Supply Co r24 Timon
" Robt clk r24 Timon
Maggio Angeline mach opr r135 Front av
" Angelo musn h131 Mulberry
" Anna tailoress Epstein Frank & Lochner r 394 Oak
" Anthony barber 494 Washington h58 Ketchum pl
" Anthony J agt Metropolitan Life Ins Co h907 7th
" Beatrice Mrs r561 7th
" Burt carting 236 Carolina h101 Whitney pl
" Burt S food inspr Dept of Health h122 7th
" Carlo brklyr r641 Prospect av
" Concettina (wid Liborio) h243 Plymouth av
" Frank ins agt h907 7th
" Frank lab h797 Prospect av
" Frank jr r797 Prospect av
" Jos barber h378 Prospect av
" Jos electn r797 Prospect av
" Jos pntr r101 Whitney pl
" Jos plmbr h89 18th
" Marion lab h157 Fargo av
" Mayme bkpr Morris Abelson 373 Williamson r 243 Plymouth av
" Pasquale carp h394 N Oak
" Pasquale lab r27 State
" Rosario r243 Plymouth av
" Russell J hlpr r243 Plymouth av
" Salvatore lab h rear 202 Trenton av
" Saml lab h220 Pine
" Stefano mason h122 7th
" Teresa clk Louis Onetto r766 West av
Maggioli Corrada tailor Wm H Lyons Co h431 N Division
Maggiore Anna forldy r2342 Fillmroe av
" Domenic lab r433 Swan
" Rocco h2342 Fillmore av
" Vito lab h433 Swan
Maggiorino Monte cook Hotel Statler r91 Albany
Maggiotto Antonio brklyr h412 Front av
Maggipinto Nicholas lab h396 Swan
Magiappne Philip lab h251 Whitney pl
Magic Egg Tester 67 York
Magie Wm E eng h243 Huntington av
Magielo Anthony lab r275 Howard
Magier John mach h71 Oberlin
Magiera Anthony lab r45 Clemo
" John lab r45 Clemo
" Jos lab h45 Clemo

SYRACUSE
Syracuse see also Siracuse, Siracuso and Siragusa
" Anthony hlpr r347 Ludington
" Anthony porter Stoddart Bros Inc h3 Court pl
" Chas fruits 7-9 Washington mkt h117 Goodell
" Chas lab r240 Pine
SYRACUSE EXTENSION INSTITUTE OF ACCOUNTANCY, Robert E Lowther Director of Field Service, Allen S Eichler District Manager, 411 Jackson Bldg, 220 Delaware av, Phone Tupper 9035
" Jas slsmn h449 Fargo av
" Jos lab h331 Front av
" Jos jr hlpr r331 Front av
" Jos A phys Columbus Hosp h318 Virginia
" Jos F electn h240 Pine
" Louis shoemkr 886 Northampton h117 Goodell
" Louise (wid Louis) h240 Pine
" Mary r240 Pine
" Michl r84 Niagara
" Nelo hlpr r331 Front av
" Pasquale mach h347 Ludington
" Ross shoes 1872 Niagara h do
" Suburban Water Co Frank S McGraw pres Danl J Hibbard treas 704 Electric bldg
SYRACUSE SUPPLY CO, Edw J Gale Mgr, Machine Tools and Supplies 716 Genesee Bldg, Phone Seneca 3840
" Thos clk r1872 Niagara
SYRACUSE WALL PAPER & PAINT CO, J C Lutz Pres, E J Lutz Treas, E J Lutz jr Sec, Wall Paper and Paints, Wholesale and Retail 54 Broadway, Phone Seneca 5861
Syrasky Henry carp h208 Barnard
" Walter sign pntr h453 S Ogden
Syrcher Albert B (Syrcher Optical Co) h58 University av
" Ernest V (Syrcher Optical Co) h58 University av
" Gustave inspr r337 Franklin
SYRCHER OPTICAL CO (Ernest V Syrcher, Albert B Syrcher, James H Oliver), Optometrists and Opticians 32 W Genesee, Phone Seneca 1065
Syren Harold J br mgr Remington Cash Register Co res Kenmore N Y
Syring Herman mach r18 Hunt av
Syroczynski Jos mach hd h250 Grote
" Sophie mach opr r146 Lathrop
" Valentine lab h146 Lathrop
Syron Eliz A Mrs r1024 Genesee
Sysiak Stanley lab h57 Fillmore av
Sytnik Constanty mldr h19 Rother av
Sytny Adam formn h285 Walden av
Syweryn Eliz bkpr r144 Stanislaus
" Emil lab r144 Stanislaus
" Stanislaus lab h144 Stanislaus
" Stanislaus jr factorywkr r144 Stanislaus
Syzmanski Albert cabtmkr r342 Gibson
Szabat Frank hlpr r338 Fillmore av
" John carp r338 Fillmore av
" Thos mach h338 Fillmore av
Szablewski Anthony lab h30 Empire
" Edw auto repr r80 Swinburne
" Edwin asmblr r98 Mohr
" Eugenia smstrs r98 Mohr
" John mldr h80 Swinburne
" Zadislaus brklyr h98 Mohr
Szablicki Benj lab h472 N Ogden
Szabo Andrew lab h22 Deer
" Andrew tailor 167 Hertel av h do
" Chas reedwkr L Noeller's Sons h116 Rano
" Eliz (wid Kalman) h422 Tonawanda
" Emil (Szabo Realty Co) h148 Military rd
" Irene tchr h197 East
" Jos baker h1866 Niagara
" Jos brklyr h145 Mayer av
" Jos lab h11 Calumet pl
" Jos lab r1541 Niagara
" Jos jr lab r1866 Niagara
" Jos soft drinks 87 Rano h do
" Julius bodymkr h99 Amherst
" Julius student r167 Hertel av
" Laszlo (Szabo Realty Co) r148 Military rd
" Louis crane opr h47 Greeley av

SZABO
" Mary (wid Lawrence) h22 Deer
" Mary (wid Peter) r197 East
" Michl asmblr h59 Hartmann pl
" Michl slsmn Szabo Realty Co r16 Deer
" Realty Co (Emil and Laszlo Szabo) 148 Military rd
" Serena student r422 Tonawanda
" Steph lab h336 Dearborn
Szachnitowski John mach h70 Hilton
Szachta Frank lab h17 Krupp
" Frank lab h64 Moselle
" Jacob pntr h71 Person
Szacun Jos clk r161 Metcalfe
" Lucas lab h161 Metcalfe
Szaczuk Sophie soft drinks 5 Deshler h do
Szadek Stanley elec welder h50 Bissell av
Szadkowski Henry barber 896 Broadway h915 Fillmore av
Szado John lab h63 Pink
" Nellie hlpr r63 Pink
Szaelczelbeski Bolesetab lab h83 Chicago
Szafarski Stanley meat ctr r129 Guilford
Szaflarski Andrew lab r289 Amherst
" Frank student r289 Amherst
" Michl chipper r289 Amherst
Szafran Geo wldr h248 Rees
" John mldr h775 Grant
" Peter mldr h118 Bush
" Wm r775 Grant
Szafranek Boleslaus tinsmith h61 Koons av
" Florence clk r94 Harmonia
" Frieda clk r94 Harmonia
" Jos (wid Casimer) h94 Harmonia
" Otto maltster h292 Reed
" Wanda clk r94 Harmonia
Szafranec Adam lab h515 Willet
" Walter E blksmith h26 Persia
Szfranski Ada mach opr r54 Krupp
" Alex mach h186 Wilson
" Anthony lab h219 Detroit
" Barney car repr r68 Ivy
" Boleslaus car inspr h54 Krupp
" Casimer inspr h78 Sweet av
" Casimer J student r997 Fillmore av
" Cecilia lndrs r396 Wilson
" Emily mach opr r198 Person
" Frank formn h1, 72 Block
" Genevieve B slsldy r997 Fillmore av
" Geo lab h152 Germain
" Getrtrude candy dipper r997 Fillmore av
" Irene slsldy F W Woolworth Co r997 Fillmore av
" Jacob r198 Person
" John sealer h997 Fillmore av
" Jos blrmkr h157 Koscuisko
" Jos cabtmkr r54 Krupp
" Jos hlpr h299 Lovejoy
" Jos tinsmith h318 Wilson
" Jos (wid John) h502 Peckham
" Leon glazier h424 Wilson
" Lottie clk r219 Detroit
" Martha candymkr r54 Krupp
" Matilda mach opr r318 Wilson
" Michl carp h68 Ivy
" Sophie clk r219 Detroit
" Sophie mach opr r396 Wilson
Stanislaus blrmkr r132 Coit
" Stephania candy dipper r997 Fillmore av
" Steph wtchmn h160 Ludington
" Theo gro r324 Wilson
" Walter carp h396 Wilson
" Walter chauf r318 Wilson
" Walter pntr h127 Lathrop
" Wm W bowling and soft drinks 133-35 Kingsley h do
Szafron Michl lab h71 Clay
" Wm P printer r775 Grant
Szahae Jos lab h312 Esser av
Szaja Beranrd hlpr r232 Barnard
" Frank carp h232 Barnard
" Henry lab r232 Barnard
" John electn r232 Barnard
Szajna Rudolph lab h127 Detroit
Szajnowski Jos real est 225 Lombard h do
Szak Frank hlpr h77 Griswold
Szala John lab h15 Cambria
Szalaj Simon lab h544 Fulton

CONSULT THE

TOSI
Tosi Jas stone ctr h19 Roma av
" Paul stone ctr h124 Roma av
Toskez Michl lab h271 Grote
" Michl mach hd r271 Grote
" Paul mach hd r271 Grote
Toskov Helen student r122 Park
" Iran tailor h122 Park
Toskus Jos lab r273 Grote
Tosolin Geo mgr r382 Franklin
Tossell Andrew fur ctr Irving M Rosenblat h70 Cheltenham dr
Tosti Philip lab h105 Hickory
Tot Nicholas lab r18 Rano
Tota John contr h858 Prospect av
" Walter eng h57 Manitoba
Totaro Carmelo barber 217 15th h215 do
" Carmelo billiards 143 Dante pl h400 Front av
" Emil r127 N Pearl
" Frank barber r83 Pennsylvania
" Jas lab h313 Trenton av
" Jos lab r383 Trenton av
" Nicola barber 83 Pennsylvania h do
" Salvatore lab h383 Trenton av
Toth Albert lab r65 Progressive av
" Andrew lab r87 Rano
" Anna sten r60 Layer av
" Arpad G body bldr h2407 Niagara
" Chas fnshr h149 Evelyn
" Frank carp h677 Jefferson
" Gabriel C mach h47 Peoria
" Ile lab h402 Hertel av
" John h446 Franklin
" John lab h60 Layer av
" Julius driver r65 Progressive av
" Julius restr h130 Philadelphia
" Julius soft drinks 227 Katharine h do
" Loretta C spinner r111 Henrietta av
" Louis appr Kittinger Co h29 La Force pl
" Louis lab h109 Clay
" Louis jr mach r109 Clay
" Louis lab h37 Philadelphia av
" Louis wirewkr h124 Military rd
" Mich coremkr r189 Military rd
" Paul unitizer Ford Motor Co res Pendleton N Y
" Peter lab h111 Henrietta av
" Rost (wid Jos) h65 Progressive av
" Steph crane opr h213 Grote
" Steph mach h189 Military rd
" Steph jr mach r189 Military rd
" Wm brklyr h80 Arthur
Tothill Bertha E r206 Lexington av
" Roswell P clk Penn R R r1056 Ellicott
Totino Calogero fruits h33 Peacock
Totning Erling carp r1, 85 Hayden
Toto Angelo lab h rear 215 Hudson
Totton Geo E millwright r184 Lockwood av
Totzke Aug tiremn Statler Garage r40 Hayden
Touchton Maris W h12, 623 Delaware av
Toughey Alice clk r236 Baynes
" John lab r75 Main
" Marguerite sec r236 Baynes
" Thos F r236 Baynes
" Thos F jr eng h236 Baynes
Toulmin Eliz dry gds 2191 Seneca r do
" John shoe repr r2191 Seneca
" Maurice E h46 Wohlers av
Toumey Saml E toolmkr r534 Woodland av
Toupin John L steward h142 Edna pl
Toupkin Louis pdlr h51 Butler av
" Louis jr slsmn r51 Butler av
" Wm slsmn r51 Butler av
Touraine Hotel John McF Howie pres-mgr 274 Delaware av
" Hotel Coffee Shop John McF Howie mgr 274 Delaware av
Touralchuk Eli lab r323 Spring
Tourbell Myron slsmn R M Cornwell r174 N Pearl
Touris Jas gro h799 7th
Tourist Garage (Thos J McCarriagher) 257 Delaware av
Tourists Hotel (Henry M Schrankel) 1615-21 Main
Tourjie Geo F police h616 N Division
Tournan Orieste chef r180 Franklin

TOURNAS
Tournas Geo clk Eagle Confectionery r322 W Ferry
Tourney Saml vulcanizer Eldridge Tire & Vulcanizing Works r534 Woodlawn av
Tourtillotte Geo elev opr Buff Athletic Club r391 Ellicott
Tourtlotte Harry A embalmer Johnson & Wilkins Co h79 Madison
Tourville Eug reprmn Atlas Steel Casting Co h2087 Niagara
" Eug E eng h2087 Niagara
" Frank J steamftr h373 Plymouth av
" Frieda r373 Plymouth av
" Grover E mstr mech h18 Progressive av
" Russell F musician r373 Plymouth av
" Wm J supt Atlas Steel Casting Co h175 Norwalk av
Tousey Lillis S bkpr Ed R Burley r463 Bird av
" Rue M broker Dewl Lapey & Co h463 Bird av
" Thos E h267 Saranac av
Tousley Forest J student r352 Hewitt
" Kenneth r352 Hewitt
" Millard H eng h352 Hewitt
Tout Arth J mstr mech h15 Arkansas
" Frank R formn h212 Stevenson
" Harold B clk r212 Stevenson
" Harry W inspr h315 Smith
" Harry W jr toolmkr r315 Smith

TOVEY ALF E, Printer and Publisher 1724 Niagara, Phone Bidwell 0362, h1726 Niagara

Tower Alton G cond h16 Maple
" Clarence E (C J Tower & Sons) res Niagara Falls N Y
" Clarence J (C J Tower & Sons) res Niagara Falls N Y
" C J & Sons (Clarence J, Duane L, Harold J, Clarence E) customs brokers 128 Dearborn
" Duane L (C J Tower & Sons) res Niagara Falls N Y
" Gertrude waitress r211 Waverly
" Harold J (C J Tower & Sons) res Niagara Falls N Y
" Lawrence chauf Blanchard Lumber & Mill Co res Forks N Y
" Milton mach h132 Box av
" Walter J carting h43 Beatrice av
" Willard O pres W O Tower Co Inc h282 Delaware rd

TOWER W O CO INC, Willard O Tower Pres, Charles A Clements V-Pres, John F McKenneth Sec-Treas, Surgical Instruments, Physicians, Hospital and Sick Room Supplies, Invalid Chairs, Trusses, Elastic Stockings, Abdominal Supports and Rubber Goods 218 Franklin, Phone Seneca 7740

Towers Chas A carrier PO h36 Decker
" Louise (wid Chas) r36 Decker
" Wm eng h19 Lemon
" Wm J cond r18, 935 W Ferry
Towes Geo W br mgr Cluett, Peabody & Co Inc h155 Livingston
Towhig Jos grinder r613 Grant
" Ned grinder r613 Grant
Towkich Paul carp h12 Collaton
Towle Arth F dept mgr E W Edwards & Son h118 Saranac
" Fred formn r42 Fargo av
" John M supt Buff Gen Electric Co h62 Russell av
Towler John mach h26 Orchard pl
" Thos L credit mgr R W Jones r26 Orchard
" Alfrieda (wid John) h564 Grant
Towlski Alex carp h128 Hamburgh
Towlson Bertram checker N Y C & St L R R res Hamburg N Y
" Earl S stockmn r45 Carl
" Kathryn M clk r45 Carl
" Leo chauf r39 Dewitt
" Ross A chauf h45 Carl
Town Clara H psychologist h547½ Franklin
" C Benton slsmn Harbison-Walker Refractories Co h1015 Kensington
" John lab Kensington Davis Corp res Fort Erie Ont
Towne Albert C repr Alltown Corp res Kenmore N Y
" Chas F slsmgr h314 Colvin

EDWARD F.

TONAWANDA ST 1925

BERECK
Bereck Emery E ironwkr h307 E North
Bereczky Alex lab h661 Tonawanda
" Julia H factory wkr r661 Tonawanda
Berendt Alex lab r135 Schutrum
" John lab h135 Schutrum
Berens Louis J carrier PO r30 Carlyle av
Berent Adam pntr r98 Oneida
" Aloysius mldr h98 Oneida
" Carl steelwkr r111 Virgil av
" Mary wrapper r98 Oneida
" Mary M sten Moss-Chase Co r111 Virgil av
" Walter lab r98 Oneida
Beres Anna waitress r190 Townsend
" Anthony F dept mgr Besser's Inc h484 Breckenridge
" Frank baker r122 Gatchell
" John baker h61 Fisher
" Mary L r484 Breckenridge
Beresford Allan lathe hd h8 Kellogg
Beresniewicz Nicholas wood fnshr h68 Deshler
" Leon carp h56 Lombard
" Sophia (wid Jos) h19 Miller av
" Victoria waitress r68 Deshler
Berezuk David bedmkr Hard Mfg Co h41 Glor
" Dmytro lab h69 Gladstone
Berg see also Burg
" Almond carp r216 Franklin
" Chas W clk H D Taylor Co r Y M C A
" Earl L driver h382 Prospect av
" Edw formn h16 Garner av
" Ernest slsmn Dodds Alderney Dairy r16 Garner av
" Fred brklyr r446 Pearl
" Henry dept mgr J N Adam & Co r539 Linwood av
" Hugo mach h76 Manhattan av
" Jacob mach h rear 178 Dodge
" John reprmn r156 Central av
" John A formn h164 Royal av
" Julia r115 Glenwood av
" Julius I (Broadway Upholstering Co) h38 Grape
" J Victor clk Grace Jenkins r422 Pearl
" Kath (wid Thos) h91 Lemon
" Lillian h156 Central av
" Loretta H phone opr N Y Tel Co r rear 165 Locust
" Martin L clk h41 Wagner pl
" Moses clk B R & P Ry h24 Potter
" Saml tel opr Postal Tel-Cable Co h90 Domedion av
" Saml B furn 144 William h49 Bennett
" Valentine shoemkr h234 East
" Walter E mech Mack-Intl Motor Truck Corp h82 Winslow av
" Walter R factory repr Studebaker Corp of Am h16 Fairchild pl
" Wm brklyr h34 Bickford av
" Wm carp r25 Navel av
Bergallo Frank slsmn Chas V Grein Co r137 W Huron
Bergan Helen clk r79 Koester
" Hilda slswn r79 Koester
" Ole steelwkr h79 Koester
Bergash Gertrude sten r211 Walnut
" Hymen pharm r211 Walnut
" Jacob pdlr h211 Walnut
Berge Earl chauf r1332 West av
Bergel John lab h2307 Niagara
Bergem Elmer P electn Hens & Kelly Co r74 Locust
" Geo pntr Niagara Body Co h74 Locust
Bergen see also Bergin
" Eleanor Mrs slswn r72 Tacoma av
" Jamie clk Statler Garage r103 Brayton
" Margt sten Alf H Burt Co Inc r473 Niagara
" Theophilus J eng P S h96 Peach
Bergendahl Clarence F emp Trico Products Corp h100 Davey
Bergener Aug W tool designer h98 Roehrer av
Bergens Emil H pres Acme Pattern & Machine Co Inc res Snyder N Y
Berger see also Brueger and Burger
" Alphonso M mgr Eureka Vacuum Cleaner Co h626 Richmond av
" Anna (wid Wm) smstrs h321 Herman
" Aug lab h259 Niagara
" Carl ins h9, 239 W Tupper
" Carl emp N Y Tel Co h348 Sycamore
" Carl B toolmkr r348 Sycamore

BERGER
" Cath Mrs hlpr h1 Griswold
" Cath organist r36 Lemon
" Chas cabtmkr h348 Sycamore
" Chas slsmn r36 Lemon
" Clifford ptrnmkr h115 Fox
" Edw h849 Walden av
" Edw clk G Elias & Bro r29 Wasmuth av
" Edw meat ctr G A Jantz res Kenmore N Y
" Edw E fnshr Hersee & Co h29 Wasmuth av
" Elsie sten r115 Fox
" Emanuel tailor h76 Camden av
" Emil mach opr h262 Sherman
" Ethel slswn Wm Hengerer Co r12 Edgewood av
" Florence mach opr r29 Wasmuth av
" Frank sprayer r27 Shumway
" Frank woodwkr h27 Connelly
" Frank C H cond I Ry Co r Hotel Utica
" Frank P erecting eng Mollenberg-Betz Mach Co h121 Eller av
" Frank X electn h348 Sycamore
" Geo carp r406 Herman
" Geo carp h74 Kingston pl
" Geo A chemist h33 Virgil av
" Geo C mech h53 Rose
BERGER HARRY, Retail Drugs 207 E Ferry, Phone Fillmore 5856, h do
" Hazel W hairdrsr Michl Wolff r1033 Ellicott
" Henry mach h427 Best
" Herbert S formn h23 Allegany
" H Elmer clk r89 Briggs av
" Irving hlpr Kreiss Sign Co Inc r53 Rose
" Isabelle A pharm Harry Berger r207 E Ferry
" Jennie r754 Seneca
" John auto accessories 622 William h do
" John grinder r27 Shumway
" John mach h74 Barthel
" John wtchmn r167 Clinton
" John F flagmn h14 Oberlin
" John L h389 Herman
" Jos h406 Herman
" Jos h145 St James pl
" Jos tailor 81 Elmwood av h256 Lisbon av
" Jos J sec Alert Electrical Co res Williamsville N Y
" Josephine D sten J A McArthur h404 Adams
" Leon C A electn h651 E Ferry
" Lillian h342, 17-19 Glenwood av
" Louis L (L L Berger Inc) h530 Lafayette av
" Louisa (wid Gottfried W) h172 Northampton
BERGER L L INC (L L Berger), Coats, Suits, Furs, Dresses, Skirts, Waists, Lingerie and Hosiery 500 Main, Phone Seneca 0783
" Madeline r406 Herman
" Magdalena (wid Adam) h404 Adams
" Margt bkpr Beals McCarthy & Rogers res Williamsville N Y
" Margt M clk Buffalo Forge Co r Gardenville N Y
" Marie factorywkr r27 Shumway
" Marion M sten J A McArthur r406 Herman
" Mary (wid John) h27 Shumway
" Mary r115 Glenwood av
" Michl porter h108 Herman
" Norbert sec Printing Pressmen No 27 h36 Lemon
" Norman A hlpr r53 Rose
" Oliver J slsmn r53 Rose
" Oswald E millwright McDougall-Butler Co h 36 Schuele av
" Patk dishwasher r343 Ellicott
" Paul B clk r172 Northampton
" Paul G miller h308 French
" Saml auto accessories 622 William h do
" Saml pntr h76 Goulding av
" Saml student r256 Lisbon
" Selma (wid Wm) furn rms 184 Franklin h do
" Sol pdlr h112 Lutheran
" Sylvia E clk Worlds Disp Med Assn r53 Rose
" Theo r389 Herman
" Viola clk J J Siegrist & Co r12 Edgewood av
" Wm carp r406 Herman
" Wm student r256 Lisbon
" Wm E chf clk L V R R res Kenmore N Y
" Wm H polishmkr h29 Nicholson av

1081 MAIN ST. PHONE TUPPER 6120

DZIAK
Dziak Helen r362 Koons av
" Marion slsldy r362 Koons av
" Valentine gro 362 Koons av h do
Dziala Peter lab r97 Kail
Dzialga Jacob gro 365 Elk h do
Dziamski Clara glass ctr r34 Central
" Frank lab h35 Central av
Dziankowski Frank h38 Bush
Dziarnowski Cecelia inspr Wm Hingerer Co r 1148 Sycamore
" Edw r1148 Sycamore
" Frank carp r47 Sprenger
" Frank nailer h127 Gittere
" Jacob r47 Sprenger av
" Jos carp h63 Empire
" Valentine mldr h1148 Sycamore
Dziduszynski Stanley lab h38 Reservation
Dzieba Helen hlpr r402 Sweet av
Dzieceoch Geo lab h939 Seneca
Dzieciuch John lab lab h80 Wilson
Dziecun Jacob lab r191 Scoville av
Dziedaziak Frank lab h1007 William
" Stanley bkpr h1845 Clinton
Dziedzic Adam confr 92 Troupe h do
" Adelbert hlpr h1358 Sycamore
" Anthony lab r704 Sycamore
" Boleslaus mldr r68 Bridgeman
" Frank hlpr r43 Dingens
" John watchrepr 104 Germain h do
" Jos mech r43 Dingens
" Lawrence A slsmn h816 Eagle
" Stanislaus lab h43 Dingens
" Thos lab h587 Perry
Dziedzina John cond h164 Clarke
Dziejman Frank butcher h rear 243 Walden av
" Victoria mach opr r243 Walden av
Dziekan Michl lab h144 Townsend
Dziekob Jos soft drinks 273 Grote h do
" Julia mach opr r273 Grote
" Steph lab r273 Grote
" Velma mach opr r273 Grote
Dzielak John lab h121 Fleming
Dzielowski Peter asmblr h129 Milburn
Dzielski Rose (wid John) h225 Military rd
" John soft drinks 661 Tonawanda h do
" Stanley lab r225 Military rd
Dziemanczyk John gro 50 Kosciuszko h do
" John J brklyr r50 Kosciuszko
" Steph lab h59 Ruhland av
" Walter hlpr r50 Kosciuszko
Dzienciol Albert carp h131 Hirschbeck
" Michl clk r131 Hirschbeck
" Steph frgt hndlr r131 Hirschbeck
" Wanda boxmkr r131 Hirschbeck
Dziendzicki John hlpr h221 Cable
Dziengielewski Frank R h828 Fillmore av
Dziennik Jos lab h50 St Louis
" Peter A contr 158 Walden av h do
Dzienynski Stanislaus tailor 704 William h do
Dzierba Paul lab 28 Strauss
Dzierzak John lab h144 Person
Dzierzanowski Edw lab h85 Deshler
" Felix hlpr r1302 Broadway
" Jos lab h316 Fillmore av
" Jos musical instruments 1418 Broadway h do
" Roman baker 1420 Broadway h do
" Stanislaus baked goods 213 Broadway Mkt and 1302 Broadway h do
" Stella r1302 Broadway
" Valeria bkpr r1418 Broadway
" Veronica slsldy r1418 Broadway
" Wallace printer h253 Rother av
Dziewanski Adam electn h42 Bush
" Robt electn 398 Amherst h40 Bush
Dziezanowski Clara r267 Fenton
" Frank lab h267 Fenton
Dzikowski John lab h86 Person
" Leo mach h29 Kopernik
" Victor carp r146 Clarke
Dzimian Adam S auto accessories 1124 Broadway h115 Rohr
" Alajzy clk Sylvester Dzimian r79 Person
" Isabelle mach opr r13 Oberlin
" John mason r13 Oberlin
" Jos shoe repr 140 Stanislaus h do
" Stanley dentist 1131 Broadway h168 N Parade av

DZIMIAN
" Sylvester A wall paper 1131 Broadway h122 Rohr
" Valentine butcher h153 Kosciuszko
Dzimianczyk Jos r519 Elk
Dziminski Casimir reprmn r20 Stewart av
" Charlotte tchr r20 Stewart av
" John A slsmn r20 Stewart av
" Jos M slsmn r20 Stewart av
" Stanley h20 Stewart av
Dzingiel Jos lab h69 Kail
Dziobek Louis (Broadway Real Est Co) r153 Loepere
Dzios Anna (wid Peter) r I Sordyl al
Dzis Demetro lab h396 Sweet av
Dziuba John huckster h352 Amherst
" John lab h24 Joslyn pl
" Matthew lab r76 Clarke
" Michl lab h61 Houghton
Dziuk Anthony lab h75 Kosciuszko
" Clara phone opr r75 Kosciuszko
" Eliz delicatessen 234 Broadway Mkt r75 Kosciuszko
" Valentine clk h135 Shepard
" Wm brklyr r75 Kosciuszko
Dziura Jos lab h316 Curtiss
" Vincent coremkr h356 Amherst
Dziurbejki Victor ironwkr h56 Seymour
Dziwulski Jos blrmkr h150 Peter
" Walter baker 1327 Jefferson h149 Goodell
Dzmala Dominick lab r39 VanRensselaer
" Jos USA r39 VanRensselaer
Dzwilewski Jos lab h85 Peter
Dzygan Michl lab h208 Amherst
" Theo lab r208 Amherst
" Walter lab h90 Hamilton
Eachcofich Max fruit 116-124 Broadway Mkt r1055 Smith
" Sarah cashr Simon Clothing Co r1055 Smith
Eacker Emilie H (wid Dexter R) h1, 159 Indian Church av
" Jean (wid Thos) h1799 Seneca
" Oscar slsmn Natl Fruit & Produce Co r174 Swan
Eadie Wm J formn Swift & Co res Akron N Y
Eadon Helen clk r2410 Seneca
" Wm brklyr h2410 Seneca
Eady Herbert J slsmn Flint & Kent r50 Allen
Eagan see also Eagen and Egan
" Albert W electn h217 Maple
" Alice M phone opr N Y Tel Co r16 McClellan cir
" Anna B sten E T Dougan h179 Lafayette av
" Anna K clk Ralston Purina Co r115 Park
" Bernard pntr r212 Eagle
" Chas swtchmn r376 Marilla
" Chas W formn h41 Ashley
" Edw clk r16 McClellan cir
" Eliz B (wid Sylvester F) h79 Chapin pkwy
" Eug waiter r16 McClellan cir
" Francis J eng h290 Sumner pl
" Frank E cigars 50 Court h256 Pennsylvania
" Geo J (Eagan & Strang) h414 Woodward av
" Helene sten Ocean Accident & Guarantee Co res Lackawanna N Y
" Henry J formn N Y C R R h185 Rodney av
" Howard C police h72 Herkimer
" John A printer h103 Purdy
" John F investigator Dept of Law h187 14th
" John T restr 45 E Market h16 McClellan cir
" John T clk r103 Purdy
" Jos F clk Geo P O'Neil r170 Ohio
" Jos J mgr J J Eagan Coal Co h16 University av
" J J Coal Co J J Eagan mgr 1228 Prudential bldg
" Lawrence collr Iroquois Gas Corp h187 14th
" Lewis M sten N L & O Power Co r195 Carlton
" Lucy C h179 Lafayette av
" Margt r16 McClellan cir
" Mark h32 Rutland
" Mary (wid John J) r341 Parkside av
" Mary A Mrs confr 168 Carlton h do
" Mary A dom 629 Linwood av
" Mary E clk D L & W R R Co fgt agt r179 Lafayette av
" Michl V decorator r164 N Pearl

KIRSHNER
Kirshner Chas r154 Central av
" Frank X hlpr r222 Howard
" Martin mach h222 Howard
Kirsitis John E jr appr Star Ring Mfg Co r752 Broadway
Kirsitz Ignatz lab r757 Broadway
Kirst Alf J barber 885 Genesee r331 Herman
" Caroline (wid Louis) h550 S Division
" Cath (wid Frank) h331 Herman
" Danl ck r122 May
" Eilleen E r73 Thatcher av
" Emma P r24 Clarendon pl
" Frank A city firemn h18 Sage av
" Geo A tailor 656 Broadway h do
" Henry driver h210 Johnson
" Jas T carrier P O h25 Cambridge av
" John F inspr h439 Hewitt
" John J metallurgist h90 Montrose av
" Jos P police r416 Auburn av
" Loretta C sten r331 Herman
" Mary M bkpr Cataract Sharpe Mfg Co r331 Herman
" Mary S clk Oppenheim Collins & Co r122 May
" Mercedes T r73 Thatcher av
" Norbert mech 331 Herman
" Peter P sec Buff Optical Co h49 Hammerschmidt pl
" Robt G h73 Thatcher av
" Wm J auto service 416 Auburn av h do
" Wm L plater h161 Hagen
" Wm P lab h122 May
Kirszenstein Helen slsldy Jahraus-Braun Co r 246 Wilson
" Jos h246 Wilson
" Pelagia mach opr r102 Fredro
" Stanley h102 Fredro
" Stefania clk r102 Fredro
Kirszuba Louis lab r120 Peabody
Kirt Melvin J slsmn r723 Humboldt pkwy
" Sarah (wid Wm C) h723 Humboldt pkwy
Kirtland Anne tchr r188 Hodge av
" Atlee V slsmn Kardex, Rand Co h199 Hodge av
" Clifford M clk M & T Natl Bank h89 Monticello pl
" Dorothy R r528 Ashland av
" E Lowell bkpr Victor Common & Co r24 E Balcom
" Frank C slsmn General Baking Co h24 E Balcom
" Helen L student r188 Hodge av
" Mary V (wid Richd L) librarian Nichols Sch h188 Hodge av
" Shirley C r528 Ashland av
Kirton Alban W sec-treas Barcali Mfg Co h844 Potomac av
" Elvina C Mrs h269 Jersey
" Margt B clk Kocher's r24 St James pl
Kirtz Bella J (wid Jacob E) h120 St James pl
" Jerome L clk Rugby Knitting Mills Inc r120 St James pl
" Pauline V artist 120 St Jas pl h do
Kirvink Peter firemn h74 Bogardus
Kirwan see also Kerwin and Kerwan
" Angelus A cablemn h14 Evadene
" Francis W firemn h197 Brinkman av
" Frank W correspondent Genl Motors A Corp r23 North
" Grace M with N Y Tel Co r131 Englewood av
" John J police r37 Como av
" Martin h37 Como av
" Martin F elev opr r37 Como av
" Thos J formn h131 Englewood av
Kirwin see also Kerwan and Kirwan
" Marie Mrs h725 Genesee
" Mich lab h17 Dart
Kirz Manda sten r1773 Bailey av
Kisch Chas E driver h7 Elsie pl
Kischer John r815 E Delavan av
Kish Cath Mrs furn rms 43 E Chippewa
" Frank real est h105 Lafayette av
" Jas lab h116 Evelyn
" John lab h33 Glor
" Jos chauf h55 Gladstone
" Louis lab r115 Thompson
" Louis lab h609 Tonawanda
" Mary Mrs h68 Dunstan av

KISH
" Paul ladletndr h25 Vincennes
" Steph lab r14 Glor
Kishbaugh Albert firemn r324 Florida
Kisielewski Anthony welder h37 Kiefer
Kisinski Ignatz lab h114 Peabody
Kiska Edgar L lawyer r297 LaSalle av
Kisker Arth A formn Fillmore av Fndy & Iron Wks h28 Alma av
" Florence C bkpr r66 W Northrup pl
" Frank mech r32 Arkansas
" Hazel clk Mentholatum Co r32 Arkansas
" Norman A student r28 Alma av
" Theo lab h58 Dorris av
" Wm janitor h32 Arkansas
Kishi Lawrence mach h506 Wilson
" Theo lab r506 Wilson
Kisler Florence E sten N L & O Power Co r143 Wakefield av
" Loretta M r143 Wakefield av
" Mary L (wid Henry F) matron Hens & Kelly Co h143 Wakefield av
Kisman Paul mldr h222 Townsend
Kisner Marcelle phone opr Hotel Statler r58 Park
Kiss Gabryel hlpr h25 Clay
" Martin pntr h140 Hertel av
Kissack Arth eng r346 14th
" Jacob J slsmn L Michaels Inc r1001 Main
" Lena smstrs M E Thiell res Depew N Y
Kissig Leonard genl slsmgr Hall Baking Co res Amherst Estates
Kissin John gro 561 S Division h do
" Rose clk r287 Monroe
" Simon A polisher r287 Monroe
" Sol cigars 393 Jefferson av h do
Kissinger Albert J slsmn R J Seidenberg Co h 147 Waltz av
" Dewitt T foremn r104 Merrimac
" Edna r19 Laurel
" Harry C tester h631 Woodlawn av
" Henry S Rev pastor Grace United Brethren Ch h 1110 E Delavan av
" Kenward L dept mgr Root, Neal & Co h139 Shirley av
" Louis P foremn r491 Linwood av
" Louise (wid Jacob) h18 Laurel
" L Roy slsmn R M Hollingshead Co h452 Humboldt pkwy
" Paul clk N Y C R R res Ebenezer N Y
" Ralph R metalwkr h40 Woeppel
Kissler Eva Mrs h495 Emslie
Kissner Jos C formn h20 Zenner
Kist Frances waitress Buff City Hosp
Kistenfeger Agnes clk The Armstrong Shop r228 Bristol
" Amelia mlnr r284 Humboldt pkwy
" Cora mach opr r228 Bristol
" Dora (wid Jos) h228 Bristol
Kister Alex meat ctr h77 Moreland
" Aug collr J N Adam & Co h251 Columbus pl
" Florence slsdy Jahraus-Braun Co r251 Columbus pl
" Jacob hlpr r251 Columbus pl
" Margt (wid John) slsldy Wiesseman & Eiss Co Inc r37 Antwerp
" Marion clk r37 Antwerp
Kistka Anthony mach h186 Playter
" Edw mach r186 Playter
" Frances maid r186 Playter
" Jos mach r186 Playter
" Magdalen (wid Michl) h186 Playter
" Martin tailor 366 Amherst h do
" Mathew mach r186 Playter
Kistner Albert W brewer h861 Glenwood av
" Arth W v-pres Nob Products Corp r175 Butler av
" Chas glasswkr h354 Cambridge av
" Jacob cranemn Buff Fndry & Mach Co r78 Buell av
" John elev opr r78 Buell av
" John millwright h898 Glenwood av
" John D slslmn Burd & Jameson res Tonawanda N Y
" Jos metalwkr r332 Cornwall av
" Louis lab h175 Butler av
Kistowski Frank clk r32 C

LEWIS BUSINESS AND REAL ESTATE EXCHANGE

MOLLOY
Molloy see also Malloy and Maloy
" Bee r11 Irving pl
" Donald G contr 177 Roesch av r do
" Frank slsmn h41 Wade av
" Herbert asmblr h90 Alexander pl
" Jas clk r106 Bloomfield av
" Jas E clk Gt A & P Tea Co r483 Auburn av
" John chauf r44 Park
" John J lab h1354 Bailey av
" Jos contr h241 Leroy av
" Jos J sta eng h90 Roanoke pk
" Leo J real est 177 Roesch av h do
" Matthew r106 Bloomfield av
" Matthew jr clk r106 Bloomfield av
" May E h34 Lawrence pl
" Michl timekpr D L & W R R h205 Hamburgh
" Steph V checker h372 Fulton
" Wm H trafficmn Am Brass Co h178 W Delavan av
Molnar Chas driver r339 Austin
" Esther (wid Paul) h97 Doyle av
" Frank driver h365 Riverside av
" Irene hairdrsr r77 Hertel av
" Jas soft drinks 609 Tonawanda h do
" John gro 77 Hertel av h do
" John lab h71 Simon
" Jos brklyr h75 Simon
" Julia soft drinks 525 Abbott rd h do
" Michl mach r68 Arthur
" Paul cranemn r97 Doyle av
Molner Emory smelter h144 Mayer av
Molovich Steve lab r607 Abbott rd
Molony Noblett J mech eng h43 St James pl
Mols Edith P student r469 Best
" Jos P naturopath 469 Best h do
Molser Herbert buyer r987 Michigan av
Molter Aug C meats 2981 Bailey av r35 Millicent av
" Christine (wid Edw) cook h99 Riverview pl
" Margt slswmn W T Grant Co r513 Spring
Molterno Casper tailor r1570 Fillmore
" Evelyn clk r1570 Fillmore av
" Patrica stock girl r11 Harriet
" Peter r1570 Fillmore av
Moltrup Steel Products Co Chas T Neale dist mgr 303 White bldg
Moltzahn Hilda smstrs r219 Wyoming av
" Louis B ironwkr h219 Wyoming av
" Robt F ironwkr r219 Wyoming av
Moluck Mike lndymn Buff City Hosp
Molyneaux John G stockkpr h172 Albany
Molyneux Jas lbr h236 Spring
" Lee V mech eng h180 North Park av
" Melva F (wid Barton S) h131 Hoyt
Momberger Anna L r410 Monroe
" Chas J printer h25 Fischer
" Edwin W clk Flint & Kent r Y M C A
" Ernst A clk Chamber of Commerce r410 Monroe
" Geo bkpr Co Treas h202 Fox
" Henry W uphol r410 Monroe
" John A h410 Monroe
" Julia M phone opr h25 Fisher
" Oscar G mgr The Butler Co h440 Elk
Mombreia Francesca (wid Michele) h338 Swan
" Frank lab r338 Swan
Momjian Margt Mrs clk r168 Leroy av
" Saml confr 2162 Fillmore av h168 Leroy av
Mommer Wm J confr 252 Sycamore h do
Mommertz Helena Mrs r124 Winslow av
" Lydia r124 Winslow av
" Marguerite H clk r124 Winslow av
" Wm J confr 124 Winslow av h do
Momot Frank crane opr h rear 803 Eagle
Mona Albert carp h788 Broadway
" Clara bkpr The Kleinhans Co r18 Meriden
" Eug chauf h1016 Abbott rd
" Frances r788 Broadway
" John pntr r788 Broadway
" Jos A slsmn Patridge & Dillingham h18 Meriden
" Marie C sten r788 Broadway
Monachino Angelo lab h82 Tracy
" Chas tirebldr r82 Tracy
" Onofrio barber h53 Hudson

MONACO
Monaco Alfonso lab h488 Front av
" Anthony lab h308 Swan
" Carmen lab h475 Swan
" Donald mach opr h533 Winslow av
" Jas lab r425 7th
" John lab h425 7th
" Jos gro 623 West av h do
" Louis lab h48 Evans
" Mildred clk r rear 488 Front av
" Salvatore tailor h279 Dewitt
" Silvio barber 296 Seneca h196 S Division
" Thos S musician r51 Cayuga
" Victoria clk r425 7th
Monafo Antonio lab h272 Trenton av
Monaghan Cath F (wid Jas M) h215 Highland av
" Chas P carting 439 South Park av h do
" Danl E trav slsmn h82 Winslow av
" Frances K r215 Highland av
" Herbert J slsmn r215 Highland av
" Hugh phys City Hosp r230 Rodney av
" John F police h90 O'Connell av
" Roy F eng r424 Goethe
Monahan Anna E bkpr r1789 Bailey av
" Chas pntr h73 St Joseph
" Cornelius formn r17 Pearl pl
" Genevieve housekpr h1789 Bailey av
" Jas lab r41 South
" John C steelwkr h150 Como av
" Mary P bkpr r1789 Bailey av
" Patk mach h531 E Amherst
" Robt F mach r26 Ripley pl
Monan Chas J tchr South Park H S h232 Alabama
Monar Chas electn h339 Austin
Monarch Engineering Co H R Wait pres-treas T H Hennessey v-pres-sec engineers 1006 C of C bldg
" Nusbaum Paper Box Co Inc Bennett Nusbaum pres C DeForest Cummings v-pres Moses Nusbaum sec-treas 106-110 Broadway
MONARCH SIGN SERVICE (Jos H Bowen), Signs of All Kinds, Pictorial and Gold Works a Specialty, 258 E Ferry, Phone Fillmore 4027 (See page 199)
MONARCH STORAGE & WAREHOUSE CO INC, Geo W Tucker Pres, Edson J Tucker V-Pres and Sec, Lillian A Shisler Treas, 286-308 Elm, Phone Seneca 0192
Monat Edith W tchr P S r163 Tacoma av
" Gustave formn r59 Ash
" John J mach h487 Carlton
" Jos A bodybldr h124 Greenfield
" Jos A jr student r124 Greenfield
" Magdeline (wid Geo) h492 Madison
" Nicholas F mach h78 Dorris av
Monblatt Seymour slsmn h588 Spring
Monbrea Jos tinsmith h109 School
Monckton John J auto mech h1408 Michigan av
Moncrieff Rebecca J nurse r4900 Delavan av
Monczynski Anthony H clk County Clerk h30 Bissell av
" Edmund S formn Stanislaus Monczynski res Lancaster N Y
" Eug G clk r557 Doat
" Frank S real est 560 Doat h do
" Jacob F contr 557 Doat h do
" John r557 Doat
" John C contr 2238 Bailey av h do
" Jos mason h1, 318 Doat
" Lillian clk G Elias & Bro r61 Ashley
MONCZYNSKI STANISLAUS, Lumber and Planing Mill 2402-2412 Bailey av, Phone Fillmore 3587, res Lancaster, N Y
" Steph pntr h223 Titus av
" Victor L dentist 1452 Broadway h2402 Bailey av
" Walter S formn Stanislaus Monczynski h128 Block
" Wanda J clk Stanislaus Monczynski res Lancaster N Y
Mondel Cath slswmn r142 Wick
" Frank lab h142 Wick
" Frank jr r142 Wick

BERECK
Bereck Emery E ironwkr h307 E North
Bereczky Alex lab h661 Tonawanda
" Julia H factory wkr r661 Tonawanda
Berendt Alex lab r135 Schutrum
" John lab h135 Schutrum
Berens Louis J carrier PO r30 Carlyle av
Berent Adam pntr r98 Oneida
" Aloysius mldr h98 Oneida
" Carl steelwkr r111 Virgil av
" Mary wrapper r98 Oneida
" Mary M sten Moss-Chase Co r111 Virgil av
" Walter lab r98 Oneida
Beres Anna waitress r190 Townsend
" Anthony F dept mgr Besser's Inc h484 Breckenridge
" Frank baker r122 Gatchell
" John baker h61 Fisher
" Mary L r484 Breckenridge
Beresford Allan lathe hd h8 Kellogg
Beresniewicz Nicholas wood fnshr h68 Deshler
" Leon carp h56 Lombard
" Sophia (wid Jos) h19 Miller av
" Victoria waitress r68 Deshler
Berezuk David bedmkr Hard Mfg Co h41 Glor
" Dmytro lab h69 Gladstone
Berg see also Burg
" Almond carp r216 Franklin
" Chas W clk H D Taylor Co r Y M C A
" Earl L driver h382 Prospect av
" Edw formn h16 Garner av
" Ernest slsmn Dodds Alderney Dairy r16 Garner av
" Fred brklyr r446 Pearl
" Henry dept mgr J N Adam & Co r539 Linwood av
" Hugo mach h76 Manhattan av
" Jacob mach h rear 178 Dodge
" John reprmn r156 Central av
" John A formn h164 Royal av
" Julia r115 Glenwood av
" Julius I (Broadway Upholstering Co) h38 Grape
" J Victor clk Grace Jenkins r422 Pearl
" Kath (wid Thos) h91 Lemon
" Lillian h156 Central av
" Loretta H phone opr N Y Tel Co r rear 165 Locust
" Martin L clk h41 Wagner pl
" Moses clk B R & P Ry h24 Potter
" Saml tel opr Postal Tel-Cable Co h90 Domedion av
" Saml B furn 144 William h49 Bennett
" Valentine shoemkr h234 East
" Walter E mech Mack-Intl Motor Truck Corp h82 Winslow av
" Walter R factory repr Studebaker Corp of Am h16 Fairchild pl
" Wm brklyr h34 Bickford av
" Wm carp r25 Navel av
Bergallo Frank slsmn Chas V Grein Co r137 W Huron
Bergan Helen clk r79 Koester
" Hilda slswn r79 Koester
" Ole steelwkr h79 Koester
Bergash Gertrude sten r211 Walnut
" Hymen pharm r211 Walnut
" Jacob pdlr h211 Walnut
Berge Earl chauf r1332 West av
Bergel John lab h2307 Niagara
Bergem Elmer P electn Hens & Kelly Co r74 Locust
" Geo pntr Niagara Body Co h74 Locust
Bergen see also Bergin
" Eleanor Mrs slswn r72 Tacoma av
" Jamie clk Statler Garage r103 Brayton
" Margt sten Alf H Burt Co Inc r473 Niagara
" Theophilus J eng P S h96 Peach
Bergendahl Clarence F emp Trico Products Corp h100 Davey
Bergener Aug W tool designer h98 Roehrer av
Bergens Emil H pres Acme Pattern & Machine Co Inc res Snyder N Y
Berger see also Brueger and Burger
" Alphonso M mgr Eureka Vacuum Cleaner Co h626 Richmond av
" Anna (wid Wm) smstrs h321 Herman
" Aug lab h259 Niagara
" Carl ins h9, 239 W Tupper
" Carl emp N Y Tel Co h348 Sycamore
" Carl B toolmkr r348 Sycamore

BERGER
" Cath Mrs hlpr h1 Griswold
" Cath organist r36 Lemon
" Chas cabtmkr h348 Sycamore
" Chas slsmn r36 Lemon
" Clifford ptrnmkr h115 Fox
" Edw h849 Walden av
" Edw clk G Elias & Bro r29 Wasmuth av
" Edw meat ctr G A Jantz res Kenmore N Y
" Edw E fnshr Hersee & Co h29 Wasmuth av
" Elsie sten r115 Fox
" Emanuel tailor h76 Camden av
" Emil mach opr h262 Sherman
" Ethel slswn Wm Hengerer Co r12 Edgewood av
" Florence mach opr r29 Wasmuth av
" Frank sprayer r27 Shumway
" Frank woodwkr h27 Connelly
" Frank C H cond I Ry Co r Hotel Utica
" Frank P erecting eng Mollenberg-Betz Mach Co h121 Eller av
" Frank X electn h348 Sycamore
" Geo carp r406 Herman
" Geo carp h74 Kingston pl
" Geo A chemist h33 Virgil av
" Geo C mech h53 Rose
BERGER HARRY, Retail Drugs 207 E Ferry, Phone Fillmore 5856, h do
" Hazel W hairdrsr Michl Wolff r1033 Ellicott
" Henry mach h427 Best
" Herbert S formn h23 Allegany
" H Elmer clk r89 Briggs av
" Irving hlpr Kreiss Sign Co Inc r53 Rose
" Isabelle A pharm Harry Berger r207 E Ferry
" Jennie r754 Seneca
" John auto accessories 622 William h do
" John grinder r27 Shumway
" John mach h74 Barthel
" John wtchmn r167 Clinton
" John F flagmn h14 Oberlin
" John L h389 Herman
" Jos h406 Herman
" Jos h145 St James pl
" Jos tailor 81 Elmwood av h256 Lisbon av
" Jos J sec Alert Electrical Co res Williamsville N Y
" Josephine D sten J A McArthur h404 Adams
" Leon C A electn h651 E Ferry
" Lillian h342, 17-19 Glenwood av
" Louis L (L L Berger Inc) h530 Lafayette av
" Louisa (wid Gottfried W) h172 Northampton
BERGER L L INC (L L Berger), Coats, Suits, Furs, Dresses, Skirts, Waists, Lingerie and Hosiery 500 Main, Phone Seneca 0783
" Madeline r406 Herman
" Magdalena (wid Adam) h404 Adams
" Margt bkpr Beals McCarthy & Rogers res Williamsville N Y
" Margt M clk Buffalo Forge Co r Gardenville N Y
" Marie factorywkr r27 Shumway
" Marion M sten J A McArthur r406 Herman
" Mary (wid John) h27 Shumway
" Mary r115 Glenwood av
" Michl porter h108 Herman
" Norbert sec Printing Pressmen No 27 h36 Lemon
" Norman A hlpr r53 Rose
" Oliver J slsmn r53 Rose
" Oswald E millwright McDougall-Butler Co h 36 Schuele av
" Patk dishwasher r343 Ellicott
" Paul B clk r172 Northampton
" Paul G miller h308 French
" Saml auto accessories 622 William h do
" Saml pntr h76 Goulding av
" Saml student r256 Lisbon
" Selma (wid Wm) furn rms 184 Franklin h do
" Sol pdlr h112 Lutheran
" Sylvia E clk Worlds Disp Med Assn r53 Rose
" Theo r389 Herman
" Viola clk J J Siegrist & Co r12 Edgewood av
" Wm carp r406 Herman
" Wm student r256 Lisbon
" Wm E chf clk L V R R res Kenmore N Y
" Wm H polishmkr h29 Nicholson av

ESTABLISHED 1893

1081 MAIN ST. PHONE TUPPER 6120

DZIAK
Dziak Helen r362 Koons av
" Marion slsldy r362 Koons av
" Valentine gro 362 Koons av h do
Dziala Peter lab r97 Kail
Dzialga Jacob gro 365 Elk h do
Dziamski Clara glass ctr r34 Central
" Frank lab h35 Central av
Dziankowski Frank h38 Bush
Dziarnowski Cecelia inspr Wm Hingerer Co r 1148 Sycamore
" Edw r1148 Sycamore
" Frank carp r47 Sprenger
" Frank nailer h127 Gittere
" Jacob r47 Sprenger av
" Jos carp h63 Empire
" Valentine mldr h1148 Sycamore
Dziduszynski Stanley lab h38 Reservation
Dzieba Helen hlpr r402 Sweet av
Dzieceoch Geo lab h939 Seneca
Dzieciuch John lab lab h80 Wilson
Dziecun Jacob lab r191 Scoville av
Dziedaziak Frank lab h1007 William
" Stanley bkpr h1845 Clinton
Dziedzic Adam confr 92 Troupe h do
" Adelbert hlpr h1358 Sycamore
" Anthony lab r704 Sycamore
" Boleslaus mldr r68 Bridgeman
" Frank hlpr r43 Dingens
" John watchrepr 104 Germain h do
" Jos mech r43 Dingens
" Lawrence A slsmn h816 Eagle
" Stanislaus lab h43 Dingens
" Thos lab h587 Perry
Dziedzina John cond h164 Clarke
Dziejman Frank butcher h rear 243 Walden av
" Victoria mach opr r243 Walden av
Dziekan Michl lab h144 Townsend
Dziekob Jos soft drinks 273 Grote h do
" Julia mach opr r273 Grote
" Steph lab r273 Grote
" Velma mach opr r273 Grote
Dzielak John lab h121 Fleming
Dzielowski Peter asmblr h129 Milburn
Dzielski Rose (wid John) h225 Military rd
" John soft drinks 661 Tonawanda h do
" Stanley lab r225 Military rd
Dziemanczyk John gro 50 Kosciuszko h do
" John J brklyr r50 Kosciuszko
" Steph lab h59 Ruhland av
" Walter hlpr r50 Kosciuszko
Dzienciol Albert carp h131 Hirschbeck
" Michl clk r131 Hirschbeck
" Steph frgt hndlr r131 Hirschbeck
" Wanda boxmkr r131 Hirschbeck
Dziendzicki John hlpr h221 Cable
Dziengielewski Frank R h828 Fillmore av
Dziennik Jos lab h50 St Louis
" Peter A contr 158 Walden av h do
Dzienynski Stanislaus tailor 704 William h do
Dzierba Paul lab 28 Strauss
Dzierzak John lab h144 Person
Dzierzanowski Edw lab h85 Deshler
" Felix hlpr r1302 Broadway
" Jos lab h316 Fillmore av
" Jos musical instruments 1418 Broadway h do
" Roman baker 1420 Broadway h do
" Stanislaus baked goods 213 Broadway Mkt and 1302 Broadway h do
" Stella r1302 Broadway
" Valeria bkpr r1418 Broadway
" Veronica slsldy r1418 Broadway
" Wallace printer h253 Rother av
Dziewanski Adam electn h42 Bush
" Robt electn 398 Amherst h40 Bush
Dziezanowski Clara r267 Fenton
" Frank lab h267 Fenton
Dzikowski John lab h86 Person
" Leo mach h29 Kopernik
" Victor carp r146 Clarke
Dzimian Adam S auto accessories 1124 Broadway h115 Rohr
" Alajzy clk Sylvester Dzimian r79 Person
" Isabelle mach opr r13 Oberlin
" John mason r13 Oberlin
" Jos shoe repr 140 Stanislaus h do
" Stanley dentist 1131 Broadway h168 N Parade av

DZIMIAN
" Sylvester A wall paper 1131 Broadway h122 Rohr
" Valentine butcher h153 Kosciuszko
Dzimianczyk Jos r519 Elk
Dziminski Casimir reprmn r20 Stewart av
" Charlotte tchr r20 Stewart av
" John A slsmn r20 Stewart av
" Jos M slsmn r20 Stewart av
" Stanley h20 Stewart av
Dzingiel Jos lab h69 Kail
Dziobek Louis (Broadway Real Est Co) r153 Loepere
Dzios Anna (wid Peter) r I Sordyl al
Dzis Demetro lab h396 Sweet av
Dziuba John huckster h352 Amherst
" John lab h24 Joslyn pl
" Matthew lab r76 Clarke
" Michl lab h61 Houghton
Dziuk Anthony lab h75 Kosciuszko
" Clara phone opr r75 Kosciuszko
" Eliz delicatessen 234 Broadway Mkt r75 Kosciuszko
" Valentine clk h135 Shepard
" Wm brklyr r75 Kosciuszko
Dziura Jos lab h316 Curtiss
" Vincent coremkr h356 Amherst
Dziurbejki Victor ironwkr h56 Seymour
Dziwulski Jos blrmkr h150 Peter
" Walter baker 1327 Jefferson h149 Goodell
Dzmala Dominick lab r39 VanRensselaer
" Jos USA r39 VanRensselaer
Dzwilewski Jos lab h85 Peter
Dzygan Michl lab h208 Amherst
" Theo lab r208 Amherst
" Walter lab h90 Hamilton
Eachcofich Max fruit 116-124 Broadway Mkt r1055 Smith
" Sarah cashr Simon Clothing Co r1055 Smith
Eacker Emilie H (wid Dexter R) h1, 159 Indian Church av
" Jean (wid Thos) h1799 Seneca
" Oscar slsmn Natl Fruit & Produce Co r174 Swan
Eadie Wm J formn Swift & Co res Akron N Y
Eadon Helen clk r2410 Seneca
" Wm brklyr h2410 Seneca
Eady Herbert J slsmn Flint & Kent r50 Allen
Eagan see also Eagen and Egan
" Albert W electn h217 Maple
" Alice M phone opr N Y Tel Co r16 McClellan cir
" Anna B sten E T Dougan h179 Lafayette av
" Anna K clk Ralston Purina Co r115 Park
" Bernard pntr r212 Eagle
" Chas swtchmn r376 Marilla
" Chas W formn h41 Ashley
" Edw clk r16 McClellan cir
" Eliz B (wid Sylvester F) h79 Chapin pkwy
" Eug waiter r16 McClellan cir
" Francis J eng h290 Sumner pl
" Frank E cigars 50 Court h256 Pennsylvania
" Geo J (Eagan & Strang) h414 Woodward av
" Helene sten Ocean Accident & Guarantee Co res Lackawanna N Y
" Henry J formn N Y C R R h185 Rodney av
" Howard C police h72 Herkimer
" John A printer h103 Purdy
" John F investigator Dept of Law h187 14th
" John T restr 45 E Market h16 McClellan cir
" John T clk r103 Purdy
" Jos F clk Geo P O'Neil r170 Ohio
" Jos J mgr J J Eagan Coal Co h16 University av
" J J Coal Co J J Eagan mgr 1228 Prudential bldg
" Lawrence collr Iroquois Gas Corp h187 14th
" Lewis M sten N L & O Power Co r195 Carlton
" Lucy C h179 Lafayette av
" Margt r16 McClellan cir
" Mark h32 Rutland
" Mary (wid John J) r341 Parkside av
" Mary A Mrs confr 168 Carlton h do
" Mary A dom 629 Linwood av
" Mary E clk D L & W R R Co fgt agt r179 Lafayette av
" Michl V decorator r164 N Pearl

BARKER
" Ruth r44 Gelston
" Sarah F (Barker & Williams) h1412 Main
" Stanley T gen mgr Newark Concrete Pipe Co res Kenmore N Y
" & Williams (S F Barker, C B Williams) stationery 1361 Main
BARKER'S JANE BEAUTY PARLOR (Jane Barker), Marcel Waving, Hair Coloring, Facial Massage, Manicuring 533 Main, Phone Seneca 0834
Barkesdale Jos porter h300 Clinton
Barkett Anthony clk r339 Michigan
" Frank confr 339 Michigan h do
Barkewitz Susan r54 Halbert
Barkley David lab h135 Walnut
" Harriett (wid Jesse) r67 Herkimer
" Jas waiter r550 Swan
" Lewis pharm Heegaard Drug Co r2462 Main
" Saml A inspr h67 Herkimer
" Wm L mgr National Service Co r37 Whitney
Barkowska Mary Mrs clnr r44 Hamburgh
Barksdale Elsie cook 34 Ashland av
" Fredk waiter h20 Walnut
Barletta Francisco gro 10 Fly h do
Barley Jos cook h96 Potomac av
" Ned heatermn r96 Potomac av
" Rena r96 Potomac av
Barlik Minnie Mrs soft drinks 37 Sycamore h do
Barlikowski Geo barber r1277 Broadway
Barlog Jos tailor 986 Sycamore h do
" Michl L tailor h986 Sycamore
" Stanley pntr h158 Titus av
Barlok Vincent electn h239 Koons av
Barlow Albert clk Maltop Inc r115 Moselle
" Alf H ctr J W Clement Co h1064 Kensington av
" Arth A toolmkr h217 Potomac av
" Barney A tailor 226 Ellicott sq h899 Lafayette av
" Bernard shoe repr h115 Moselle
" Chas H pntr 33 Donaldson rd h do
" Chas R hlpr r167 Selkirk
" Clarence C bkpr r25 Kenefick av
" David W clk Tremont Hotel r19 Seneca
" Dora sten h rear 587 N Division
" Edith dom r1064 Kensington av
" Edw checker h481 Swan
" Emma clk Marine Trust Co r115 Moselle
" Ernest clk Peoples Bank r179 Masten av
" Ferdinand shoe repr 115 Moselle h do
" Francis clk r25 Kenefick av
" Frances E student r899 Lafayette av
" Frank steelwkr h6, 13 Wadsworth
" Fred M cond h990 Michigan av
" Fredk M furn rms 348 Main
" Geo lab h139 Oak
" Gertrude Mrs furn rms 139 Oak
" Jas J pntr Wm Hengerer Co h147½ Genesee
" John chauf h rear 224 W Tupper
" Loretta F Mrs bkpr J N Adam & Co r990 Michigan av
" Louis I tailor 1350 Main h74 Florida
" Marie Mrs supvr Protestant Home for Unprotected Children Inc r591-605 Niagara
" Otto ship clk Maltop Inc h115 Moselle
" Saml D frt agt N Y C R R r42 Prairie av
" Wm G electn r138 Hertel av
" Wm H ptrnmkr h4 16th
" Wm H pres Crystal Silver Works Inc h174 Parkbridge av
Barmasse Felix cook r19 Cherry
Barmassi Peter cook h378 Walnut
Barmon Bros Inc Danl W Barmon pres Marcus Barmon treas dress mfrs 937 Broadway
" Danl W pres Barmon Bros Inc h762 Auburn av
" Dorothy r762 Auburn av
" Lulu tchr P S r Hotel Markeen
" Marcus treas Barmon Bros Inc r Hotel Statler
Barmun John E electn r90 Sussex av
" Kath S h90 Sussex av
Barmuth Harold slsmn Cluett Peabody & Co Inc r327 Washington
Barn Kath maid 439 Richmond av
Barna Trajan ptrnmkr h112 Rano

BARNABY
Barnaby Frank pipeftr h239 Barton
" Robt car inspr h528 Ontario
" Robt formn h16 Heward av
" Wesley T drftsmn Bur of Bldgs h16 Regina pl
" Wm E struct eng h210 York
Barnarato Chas lab h302 W Tupper
Barnard see also Bernard
" Anna (wid Geo) h534 Woodlawn av
" Building (formerly Law Exchange) 52 Niagara
" Clara S (wid Albert J) h617 Richmond av
" C Jane Mrs mfrs agt 325 Ellicott sq h184 Bidwell pkwy
" Doris sten r128 Spaulding
" Effa M (wid Walter) h89 Crestwood av
" Florence S r617 Richmond av
" Frank B pres Frank Barnard Bldg Inc oil producer 52 Niagara h3, 567 Delaware av
" Franw Bldg Inc Frank B Bernard pres 52 Niagara
" Frank R formn h645 E Utica
" Geo W mgr h581 E North
" Hubert meatctr John H Kammon Co res Lackawanna N Y
" Jane mgr Iroquois Supply Co h184 Bidwell pkwy
" Leon B slsmn Millington Lockwood h91 Custer
" Mildred T r89 Crestwood av
" Morley O coml agt Northern Pac Ry Co h141 Auburn av
" Percy E ship clk r182 Como av
" Robt mech eng h128 Spaulding
" Robt S h724 Lafayette av
" Roy F drftsmn L V R R r521 E Utica
" Thos ctr h521 E Utica
" Wm driver r255 Cherry
" Wm O formn h29 Ada pl
Barnas Anthony mldr h59 Howlett
" Casimir hlpr r102 Gatchell
" Edmund hlpr r102 Gatchell
" Helen r43 Houghton
" John lab h43 Houghton
" Julia (wid Ignatius) h102 Gatchell
" Matthew hlpr r102 Gatchell
" Peter formn h43 Houghton
Barnasee Peter chef r96 Best
Barnashuk Karl lab h309 Perry
Barnekow Henrietta br mgr Larkin's r471 Sherman
" Louis W police h33 Earl pl
" Marie (wid Wm) h471 Sherman
" Robt carp r471 Sherman
Barner Loretta C tchr P S r20 Admiral rd
" Wm litho h20 Admiral rd
Barnes see also Barns
" Albert pntr h426 S Division
" Alice r132 S Elmwood av
" Alice tchr A J Funk r204 High
" Allen waiter r439 Spring
" Anastasia Mrs lndrs h128 Alabama
" Arth D (Barnes & Bargar) h18 Celtic pl
" Arth K vocalist h374 Bryant
" Augusta Mrs h250 High
" Bernard T elev opr r15 Walnut
" Betty h7, 366 Connecticut
" Chas galvanizer r288 Miami
" Chas millwright h151 Weyand
" Chas E pntr J N Adam & Co h246 15th
" Claudia M lawyer 254 Franklin h356 do
" Clyde E slsmn R M Campbell r250 Northampton
" Darwin F undtkr r366 W Delavan av
" Edgar B prop Hotel Raleigh 356 Franklin
" Edgar M tmkpr Am Agr Chemical Co r1329 Seneca
" Edmond C student r242 Masten av
" Edw H storekpr r19 East End av
" Eleanor K sten R J Seidenberg Co h250 Northampton
" Eliz (wid John) h321 Best
" Eliz E (wid Joshua H) h100 Bedford av
" Eliz M tchr P S r53 California
" Elmer C r374 Bryant
" Ernest H clk r258 Doat
" Esther (wid Chas) r152 Irving pl
" Ethlyne student r115 Thatcher av
" Etta (wid Chas) r152 Park

RANO ST 1925

MARSHULL
Marshull Benj (Marshull Motor Sales) h175 Butler av
" Motor Sales (Benj Marshall) 394 Jefferson av
Marsiglia Giuseppe gdnr h300 7th
" John pntr h214 Front av
" Jos lab h279 7th
Marski Herman lab r164 Lewis
Marslow Edw frt hd h26 Elsie pl
" Everett chauf h473 Franklin
" Ivy Mrs furn rms 473 Franklin
Marso Genevieve R sten Buff Dry Dock Co res East Aurora N Y
" Marguerite C grad nurse r127 Ashland av
Marson John mtrmn r168 Chester
" Peter waiter r849 Genesee
Marsteller Harry hlpr h34 A
Marston John N contr h406 Connecticut
" Louis H (L H Marston & Co) h750 Amherst
MARSTON L H & CO (L H Marston, E R Cook, D A Ward), Appraisal Engineers 327 White Bldg, Phone Seneca 6751
Marszalek Anna gro 311 Sweet av h do
" Frances (wid John) r362 Katharine
" Frank clk r151 Barnard
" Frank lab h362 Katharine
" John mach r151 Barnard
" Jos lab h225 Barnard
" Jos lab h362 Katharine
" Michl lab h311 Sweet av
" Thos lab h151 Barnard
Marszalik Jacob mach opr h111 Sunset
Marszalkowski Anthony coal and wood h128 Wick h do
" Jacob lab h138 Wick
Marszalski John firemn h22 Wick
Marszelewski Anthony J mach h30 Kent
" Chester hlpr r55 Goodyear av
" Theofila (wid Anthony) h55 Goodyear av
Mart Boleslaus chauf h192 Townsend
" Elwin tailor r766 Auburn av
Marta Walter mldr h5 Oberlin
Martek Edw carp r475 Doat
" Jos contr 475 Doat h do
" Mary hlpr r475 Doat
" Sigmund carp r475 Briscoe av
Marteke John emp Buff Athletic Club r26 Gatchell
Martell Daisy B (wid Chas) h564 E Utica
" Florence M phone opr r564 E Utica
" Mary furn rms 58 Seneca
" Peter W cond h74 Norwalk av
Martelle Dorsey formn h33 Woodette pl
Martello Pasquale lab h276 Seneca
Marten Bertha (wid Eug) h1410 Jefferson av
" John J mgr h81 Frontenac av
" Lillian C clk r1410 Jefferson av
" Marie (wid Albert) h284 Lathrop
" Oscar mach r284 Lathrop
Martena see also Martina
" Geo P real est 368 Grant h190 Lancaster av
Martene Conrad mldr Atlas Steel Casting Co res Tonawanda N Y
" Frank mldr Atlas Steel Casting Co res Tonawanda N Y
Martens Dorothy clk r37 Ferguson av
" Henry hlpr h rear 127 Box
" Henry slsmn h719 Sherman
" John F phone installer h142 Box av
" Mary E sec h235 Peach
" Preben slsmn Bethlehem Steel Co r159 College
" Walter emp Hotel Statler r136 Mulberry
" Wm L bldg supvr h444 Huntington av
Marter Adolph reprmn r629 N Oak
" Anna Mrs h629 N Oak
" John r185 Fox
" John ironwkr Contractors Ornamental Steel Co res Woodlawn N Y
Marterer John mech dentist r257 Locust
" Peter L hlpr r252 Locust
Marth Frank sawyer h114 Rano
" Hattie pkr r63 Edgewood av
Martha Shop (Martha-Laverie Weiler) mlnrs 847 Tonawanda
" Washington Laundry 218 Seneca
Marthaler Albert J formn Arner Co h23 Bremen

MARTHIA
Marthia Alvin instr J A Cramer r1213 Michigan av
" Chas auto painting 44 Gill av h1213 Michigan av
" Edw P teller Western Savings Bank h38 Elmer av
" Florence sten r1213 Michigan av
" Mary A (wid Christian) h84 Montana av
" Philip shoemkr h31 Mulberry
" Philip B formn Standard Plate Glass Co h120 Montana av
Marthin John W mach hd r10 Grosman av
Marti Fred real est 206 Tacoma av h do
Martilla Carl lab r302 Cable
Martin Ada R tchr P S r122 Lisbon
" Agnes clk Fidelity Trust Co r30 Jehle
" Albert r64 Cottage
" Albert h36 Gorton
" Albert baker h352 Watson
" Albert carp r591 E Ferry
" Albert hlpr r13 Superior
" Albert E artist Rodwell Sign Co res Kenmore N Y
" Albert G r73 Eller av
" Alex meter inspr Buff Genl Elec Co res Kenmore N Y
" Alex C lab h118 Elmwood av
" Alex M chf clk h368 Woodlawn av
" Alf H lawyer 1302 Liberty Bank bldg h48 Argyle pk
" Alice hairdrsr r662 Sherman
" Allen emp Trico Products Corp r341 Franklin
" Alma opr N Y Tel Co r49 Davidson av
" Almond D trav pass agt Rock Island Lines h 354 Leroy av
" Aloysius mgr r554 Spring
" Alta R sten Swift & Potter r281 Jersey
" Ambrose mach r106 Rosalia
" Amelia clk r38 Yale pl
" Amelia L (wid Jos) h248 Blaine
" Amelia M h768 Michigan av
" Andrew carp r386 Pratt
" Andrew carp h148 Waverly
" Anna (wid Harry) h214 Monroe
" Anna r12 Hoffmann
" Anna M typist Weed & Co r30 Lyth
" Annie E Mrs furn rms 76 W Huron
" Anson R slsmgr Hall Motor Co h29 Courier blvd
" Anthony bootblk h825 Michigan av
" Anthony hlpr h102 Main
" Anthony truck driver r381 N Oak
" Arch slsmn The Kleinhans Co res Snyder N Y
" Arth H clk h472 W Ferry
" Arth H clk r203 Washington
" Arth R electn h217 Porter av
" Arth W clk N Y C & R R r248 Blaine
" Aug M (Martin & Pusateri) r381 N Oak
" Aug S baker h44 Minnetonka rd
" Augusta (wid John) h511 Prospect av
" Augustus blockmkr r282 Seneca
" Austin mach h500 Colvin
" Bayard ins r426 Franklin
" Bernard caterer 963 Washington h do
" Bernard H meatctr h2017 Fillmore av
" Bernard H slsmn r963 Washington
" Bernard L carp h939 Virginia
" Bessie mach opr r214 Monroe
" Betty slsldy F W Woolworth Co r31 Lang av
" Betty V hairdrsr r61 Wilbury pl
" Carl clk r193 Grace
" Carl lab r157 Seneca
" Carnet ins r426 Franklin
" Carolyn opr r404 Broadway
" Carrie r84 Royal av
" Carrie T maid r207 Lancaster av
" Cath (wid Jacob) h207 Southampton
" Cath r24 Urban
" Cath clk r112 Unger av
" Cath Mrs slsldy Field's r897 Main
" Cath student r335 Minnesota av
" Cath C bkpr r61 Wilbury pl
" Cath F collr Extension Magazine r150 Prospect
" Cath M clk r49 Davidson av
" Chas mach h922 Kensington av
" Chas mach h192 William
" Chas E clk N Y C R R h213 Florida

CAUTION Deal only with well-known publishers when giving orders

HANLEY EMPLOYMENT SERVICE, Mrs Eliz R Hanley Mgr, 722 Genesee Bldg, Phone Seneca 9334
" Frank asst formn D & C Navigation Co h 12 Paul pl
" Genevieve manicure r743 Ashland av
" Geo E ironwkr r345 Perry
" Gertrude bkpr r79 Oak Grove av
" Harvey lab h249 Babcock
" Hazel slswn r919 Tifft
" Hugh P ironwkr r371 Moselle
" H Irving adjuster Commercial Inv Trust Inc r16 Woodlawn
" Jas soft drinks 1109 Seneca h106 Walter
" Jas A mach h919 Tifft
" Jas K soft drinks 1117 Seneca h do
" Jas V eng h57 Eller av
" John A corr Commonwealth Bond Corp res Cowlesville N Y
" John S eng h364 Glenwood av
" Jos clk Weed & Co h153 Eaton
" Jos D broker Walter-Rounds & Co h2703 Delaware av
" Jos S plmbr r153 Eaton
" Julia (wid Jas) h39 Florida
" Julia A (wid Jas K) h249 Kehr
" Kenneth opr W U Tel Co r93 W Mohawk
" Lawrence G phys 428 Porter av h do
" Louis E inspr h1, 102 Columbus pl
" Margt A clk G T Ry System r50 Mariner
" Marguerite r73 College
" Martha A h404 W Utica
" Mary A clk Root Neal & Co r39 Florida av
" Mary A tchr P S h79 Oakgrove av
" Mary R sten Metropolitan Life Ins Co r2, 102 Columbus pl
" Maurice A cond r404 W Utica
" Michl waiter r351 Franklin
" Paul A slsmn r919 Tifft
" Priscilla (wid John) h345 Perry
" Raymond J city firemn h39 Florida
" Steph J trav h89 Strathmore av
" Thos N mech h79 Thornton av
" Wm C soft drinks 225 Smith h799 Elk
" Wm J adv h130 College
" Wm J inspr Dept of Health h1135 Abbott rd
" Winifred C (wid Thos) h652 Woodlawn av
Hanlon Cath (wid John F) h550 Breckenridge
" Chas driver h865 Eagle
" Chas W driver h644 Virginia
" Danl L slsmn Hyde Bros Co r53 Highland av
" Donald r550 Breckenridge
" Jas clk r40 Hayden
" Jas F carp h243 Laurel
" Jas O lab r1680 Elmwood av
" Jas P h15 Johnson pk
" Jos waiter r361 Franklin
" Josephine (wid Dennis) h504 Elm
" Lawrence V phys Buff City Hosp
" Lou L slsmn Alling & Cory Co h78 Humboldt pkway
" Mary h53 Highland av
" Mary E drsmkr r171 Anderson pl
" Mary J (wid Jas P) furn rms 15 Johnson pk
" Michl wtchmn r43 Alabama
" Robt E teller M & T Natl Bank h11 Brewster
" Thos h11 Mineral Spring rd
" Thos flagmn r91 Vandalia
" Thos F lake capt r50 Armine pl
" Wm H lab h644 Virginia
Hanman Kenneth E baker r206 Winslow av
Hanmann Chas T chauf r16 George
" Floyd J coal and ice 174 Koembel av h do
Hanmore Heath steelwkr r373 South Park av
Hann Arth archt h256 Baynes
" Carrie (wid Augustus) h408 Woodlawn av
" Chas bldg contr 313 Maple h do
" Chester M carp r313 Maple
" Edna F clk J F Fairbairn r555 Best
" Elsie C typist DuPont Rayon Co r312 Maple
" Franklin A student r555 Best
" Herbert C driver h201 High
" Jos mach r178 S Division
" Lester A electn r408 Woodlawn av
" Louis diemkr h502 Berkshire av
" Louis F carp h555 Best av
Hanna Alice lens wkr r95 Humason av
" Cath C opr Am T & T Co r90 Hamburgh
" Chas mtrmn h42 Holland pl
" Chas H lab r79 Aldrich av
" David clk r561 Elm

HANNA
" Edw driver h43 Merrimac
" Eliz S r123 Fordham rd
" Ellsworth F surveyor r95 Aldrich av
" Elmer C chauf h95 Aldrich av
" Elmer E refiner h79 Aldrich av
" Florence cashr r42 Holland pl
" Furnace Co 51 Hamburgh
" Geo formn h76 Cedar
" Geo slsmn r725 W Ferry
" Geo A reporter R G Dun & Co r85 Humason av
" Geo E special officer Peoples Bank h464 William
" Geo V wtchmn Wm Hengerer Co r141 Delaware av
" Harold appr 95 Humason av
" Henrietta tmkpr r95 Humason av
" Henry F formn h95 Humason av
" Howard tmkpr r1331 Clinton
" Jas J jr supt The Francis Perots Sons Matting Co h694 McKinley pkway
" John slsmn h72 Traymore av
" John jr r72 Traymore av
" John R opr Postal Tel-Cable Co h383 Shirley av
" Leon artist r15 Cottage
" Mary (wid Thos) h1331 Clinton
" M A Co The Geo A Maltby res agt coal and iron 714 Marine Trust bldg
" Robt slsmn r101 Niagara
" Roswell B broker h6, 1110 Main
" Stella slswn Hens & Kelly Co r108 Custer
" Thos driver h90 Hamburgh
" Thos J gard h108 Custer
" Vernon electn r108 Custer
Hannah Bossie waiter h386 Swan
" Carolyn nurse Deaconess Hosp
" Eliz dom 123 Fordham dr
" Frank A slsmn S F Bowser & Co r139 Elmwood av
" John formn h1, 56 Richfield av
" John mus h163 Cedar
" Lionel artist J N Adam & Co r Men's Hotel
" Ruth A sten r716 E Delavan av
Hannaman John J contr 233 Gorton h do
Hannan see also Hannon
" Danl br mgr Great A & P Tea Co h2415 Seneca
" Edw N lab r84 Lloyd
" John J mgr r529 Fargo av
" Jos mach hd r116 Rano
" Josephine L (wid Thos F) h2030 Fillmore av
" Redmond T auto mech h2030 Fillmore av
" Richd G asst train mstr V L R R r1470 Michigan av
" Wm lab Buff City Hosp
Hannaske Bernard artist h305 Prospect av
Hannay Clarence H asmblr h124 Auburn av
Hanne Fredk capt h472 Best
" John chauf h393 Walnut
Hannegan Patk lab Bureau of Water h473 Perry
Hannel Alice W clk Buff Genl Electric Co r536 Riley
" Arth G formn Larkin Co Inc res Snyder N Y
" Edwin H asst to genl agt State Mut Life Assurance Co h536 Riley
" Florence (wid Wm F) h243 Moselle
" Henry clk r536 Riley
" Robt E clk r536 Riley
Hanneman Julia bkpr Elaborated Roofing Co r 29 Garner av
" Julius grinder r238 Dewitt
" Sidney formn Am Brass Co r493 Northland av
Hanner Geo A ice 95 Wiley av h do
" Steph carp h23 Dyer
Hannerkam Edwin M clk r51 Brown
" Geo A clk PO h95 Colfax av
" John A pntr h51 Brown
Hannes Chas J eng r138 Philadelphia
" Jos crane opr h228 Crowley av
" Jos W v-pres Thornton & Chester Milling Co h299 Woodward av
" Walter J polisher h333 14th
Hannett Carlton B (Acme Vulcanizing Wks) r 543 Woodlawn av
" Ellen (wid Jas) h328 Myrtle
" John W (Acme Vulcanizing Wks) h543 Woodlawn av

CAUTION Deal only with well-known publishers when giving orders

KOPROWSKI
" Mary mach opr r76 Mohr
" Steph press hd h111 Krupp
Koprucki Beatrice r482 Fillmore av
" Leonard photo r1002 Fillmore av
" Leonard P porter h1002 Fillmore av
" Lillie smstrs r1002 Fillmore av
" Magdalena soft drinks 482 Fillmore av h do
" Michl lab h327 Koons av
" Peter cashr Polish Union of Am h1002 Fillmore av
" Sophie smstrs r1002 Fillmore av
" Thaddeus clk Sanitary Scale Co r1002 Fillmore
Kopryanski Louis pkr h80 Sweet av
Kopsel Otto lab r578 High
Kopson John A chiropractor 913 Broadway h do
Koptowski John lab h195 Titus av
Kopydlowski Angeline mach opr r404 Koons av
" Casimer driver r404 Koons av
" Edw filer r148 Bissell av
" Helen mach opr r211 Walden av
" Jacob formn h148 Bissell av
" Jos mill hd h211 Walden av
" Leo driver r404 Koons av
" Martin hlpr r404 Koons av
" Ottilie sten r148 Bissell av
" Sophia r211 Walden av
Koral Mary (wid Jos) gro 849 Seneca h do
Koralewski Alex inspr h45 Goembel av
" Jos lab h40 Page
" Jos mach h39 Peterson
" Leon slsmn The Kleinhans Co r104 Koons av
" Mary (wid Albert) h93 Mills
Korapinski Casper lab h54 Kosciuszko
Koras Sophia slsldy J N Adam & Co res Lancaster N Y
Koraus Michl S leather wkr h26 Clay
" Rose (wid Jos J) h553 Ellicott
" Slavo uphol h26 Clay
Korba Andrew lab h12 Krupp
" Anthony lab h113 Kosciuszko
" Clara clk r113 Kosciuszko
" Peter mldr h66 Gladstone
Korber Fred C firemn r443 Glenwood av
" Geo J (Korber & Mayer) h443 Glenwood av
" & Mayer (Geo J Korber, Henry Mayer) coal 443 Glenwood av
Korbs Ada K sten r41 Essex
" Arno A auto mech h213 Rapin pl
" Elsie typist r41 Essex
" Eric A electn h41 Essex
Korczak Adam mldr h7 Ruhland av
" Frances (wid John) h223 Sweet av
" John plstr h93 Mills
" Sophia mach opr r223 Sweet av
" Stanislaus butcher h52 Empire
Korczykowski Frank mach h269 Detroit
Korczynski Andrew lab h60 Ruhland av
" Celia r105 Lathrop
" Edw clk Ralyea Inc r108 Kelburn av
" Frank plshr h13 Dover
" Jos mach h105 Lathrop
" Stephania mach opr r60 Ruhland av
Korda Bernard barber h32 Beck
" Frank h55 Warren av
" John lab h56 Reed
" Leo M h138 Schutrum
" Mary maid r56 Reed
" Walter lab r6 Thomas
Kordacki Paul lab h265 Chandler
Kordasiewicz Anthony formn h70 Grote
" Helen br mgr Larkin Economy Store r70 Grote
" John asst formn Acme Steel & Malleable Iron Works Inc r26 Germain
" Julius hlpr r26 Germain
Kordenak Helen clk r156 Selkirk
" Wm inspr h156 Selkirk
" Wm jr whsemn r156 Selkirk
Kordenbrock Fredk J h40 Wellington rd
Kordinak Edw F car repr h42 Minton
" Mary sten r42 Minton
Kordos Chas mldr h335 Peckham
" Peter soft drinks 335 Peckham h do
" Stanley tapper r492 Amherst
Korduba Bazil mach r139 Scoville av
Kordylak Albert mldr h92 Woltz av
Kore Fred carp h40 Eureka pl

KOREN
Koren Edw G carp h247 Hagan
" Ida phone opr r56 Central av
" John h58 Central av
" John F carp h167 Courtland
" Philip shoes h135 Butler av
" Theo formn r58 Central av
Korey Fredk O vulcanizer r23 Rose
" Jos boxer h15 Rose
" Jos clk Chas Endres r72 Sycamore
" Matthew mach h2094 Niagara
Korff Adolf C textilewkr h17 Abbotsford pl
" Everett chauf h613 Linden av
" Geo P mach h75 Progressive av
" Walter C blrmkr h116 Rano
Korhummel Clarence clk r72 Sycamore
" Fredk L vulcanizer r15 Rose
" Jos restr h304 Broadway
Kories Emil carp h109 Hewitt av
Korinkiewski Harry mlnry 1008 Grant h do
Korkowicz Anthony lab r657 Fillmore av
" Frank hlpr h98 Gorski
Korkowski Frank lab r2056 Clinton
" Jacob lab r2056 Clinton
" Anthony lab h58 Joslyn pl
Korloaw Fred carp h310 Fillmore av
Korm Eliz smstrs r124 Indian Church av
" Geo trainmn h124 Indian Church av
" Nelson clk r124 Indian Church av
Korman Boris pntr h507 Clinton
" Henry prop Chain Clothing Co h337 Hickory
" Saml hat clnr 2 E Eagle h204 Hickory
Kormanek Steph lab h51 Glor
Kormanski Matthew mldr h28 Townsend
Kormat Aug porter r501 Walden av
Korn Anna (wid Peter) r100 Clay
" Augusta (wid Philip) h295 Leroy av
" Bernard P garage 640 Genesee h do
" Bernardine clk r723 Northampton
" Cecelia (wid Bernard) h723 Northampton
" Chas C clk Mrs Eliz Korn r1831 Genesee
" Chas J formn J C Bernhardt Sons h138 Eaton
" Edw J optician Niagara Optical Co h51 Shirley av
" Edwin P electn r100 Clay
" Eliz Mrs gro 1829-1831 Genesee h do
" Eliz nurse r723 Northampton
" Eliz J clk Mrs Eliz Korn r1831 Genesee
" Geo W dentist 1829 Genesee h do
" Henry asst supt h43 Northumberland av
" Henry W feed 185 Forest av h37 Lasalle av
" Jacob supt h100 Clay
" Jerome B jwlr r640 Genesee
" John meatctr h25 E Glenwood av
" John J auto pntr 258 Carl h do
" John P mach h116 Babcock
" Jos mldr r183 Miller av
" Margt C Mrs furn rms 103 S Division h do
" Meyer pntr r335 Delaware av
" Philip J mfg jwlr 7 W Eagle h715 Northampton
" Philip M mech h295 Leroy av
" Wm mldr Howard Iron Wks res Forks N Y
" Wm printer h907 Jefferson av
" Wm H chauf r116 Babcock

KORN WM J, Accountant and Auditor Audit Systems, Investigations, Income Tax, Financial Statements 1324 Prudential Bldg, Phone Seneca 6286, r37 LaSalle av

Kornacki Adam asmblr r183 Miller av
" Alex coremkr h221 Stanislaus
" Edw hsemn r71 Ruhland av
" Frank mldr h71 Ruhland av
" Frank J pntr h73 Longnecker
" Jos chauf r71 Ruhland av
" Jos mldr h183 Miller
" Leo student r183 Miller av
" Lottie knitter r183 Miller av
Kornas Adelbert confr 2050 Clinton r2030 do
Kornath Aug porter h501 Walden av
Kornek Frank lab h146 Peter
" John lab r146 Peter
Kornelius Jas (Calamaki Importing Co h775 Front av
Korniejewski Alois student r1384 Broadway
" Martha confr 1384 Broadway h do
Kornikoski Marie clnr r rear 215 Hamburgh
Kornmeier Conrad gdnr h26 Locust

NAGORSKI
" Jos carp h212 Loepere
" Louise r216 Sobieski
" Victoria A bkpr A L Weber h223 Coit
" Vincent janitor Niagara Shoe Co Inc res Lackawanna N Y
Nagowski Aloysius carp h397 Gibson
" Anthony mach Niagara Box Co r212 Detroit
" Clara elev opr J N Adam & Co r14 Koons av
" Edw lab h44 Empire
" John coal 219 Detroit h do
" Jos mldr h85 Wilson
" Lawrence elev opr r555 Perry
" Lottie r85 Wilson
" Peter tailor h91 Bryson
" Stanley confr 524 Walden av h do
" Thos firemn h55 Perry
" Thos lab A Lyth & Sons Co h555 Perry
" Victor mach r85 Wilson
Nagy Albert soft drinks 1546 Clinton h do
" Andrew carp h240 Schiller
" Andrew jr electn r240 Schiller
" Emma r120 Grote
" Frank pdlr h149 Kentucky
" Gabor asmblr r201 Ross av
" Helen E clk r17 Clay
" Jas lab h18 Rano
" John lab h201 Ross av
" John lab h rear 135 Tennessee
" John C chemist Chas C Karvin Co h398 Parkdale av
" Jos firemn h100 Baxter
" Jos lab h120 Grote
" Louis mldr h1034 Grant
" Mary (wid Anthony) r135 Grace
" Mary r526 Massachusetts av
" Mary maid 958 Delaware av
" Matthew H real est 108 Hertel av h do
" Michl carp r525 Abbott rd
" Paul tinsmith h154 Military rd
" Simon lab Sterling Engine Co h68 Joslyn pl
" Steven lab r120 Grote
Nagyar John wirewkr r52 Rano
Naher John waiter Louis Inc r64 Delaware av
Nahlen Gertrude sten r246 Columbus pl
" Godfrey D msngr r1, 133 Whitfield av
" Jean sten r1, 29 Richfield av
" Jos mach opr r37 Kilhoffer
" Peter lab h1, 133 Whitfield av
" Peter B formn h246 Columbus pl
" Wm steelwkr h1, 29 Richfield av
Naiderek Andrew (Christ & Naiderek) h35 Roosevelt
" Frank mach h82 Pulaski
Naiditz Ella (wid Hyman) h43 Butler av
" Fannie W bkpr Queen City Bottling Wks r43 Butler av
" Gertrude tchr P S r43 Butler av
Nairn Bessie M tchr P S r185 Plymouth av
" Emlie r584 W Utica
" Frances h185 Plymouth av
Naish Alf eng h174 Brinkman av
" Bernice beauty opr r93 Poultney av
" Carl W tchr r174 Brinkman av
" Eleanor W hairdrsr 32-36 Root bldg h93 Poultney av
" Emily slsldy J N Adam & Co r160 Winslow av
" Walter h160 Winslow av
Najderek Agnes (wid Anthony) r72 Weaver
" Andrew lab r31 Hilton
" Anna mach opr r31 Hilton
" Frank lab r31 Hilton
" John brkmn r31 Hilton
Najdukiewicz John riveter h115 Titus av
Najewski Frank mach h74 Barthel
" Jos furnace tndr h63 Titus av
" Louis lab h41 Rother av
" Peter mach h26 Kosciuszko
Nakatani Edwin W appr r rear 1045 Clinton
" Riyo butler h rear 1045 Clinton
Nakath Johanna (wid John) h121 Lovejoy
Nakoski Stanley mgr Vincent Kubala h Cheektowaga N Y
Nalbach Francis V asst formn r97 Hughes av
" Geo blksmith h97 Hughes av
" Geo jr pharm Jas L Perkins r97 Hughes av

NALBACH
" Marie E sten U S Veterans Bureau r97 Hughes av
" Roselyn A clk Grolier Society r97 Hughes av
Nalepa Casimir h24 Greeley av
Nalezynska Stella waitress r19 Person
" Steph lab h19 Person
" Veronica waitress r19 Person
Naliwajek Adam chipper h141 Selkirk
Nallo Michl lab h30 N Ogden
Nally Jos P lab h702 Hopkins
Namen Anna smstrs r200 Walnut
" Saml clk r200 Walnut
" Sidney carp h200 Walnut
" Sol r200 Walnut
Namenyi Bartholomew L steamship agt and real est 41 Exchange 132 Military rd
Nameth Gabriel lab h1 Ross av
" Jos lab h118 Military rd
Namiotko John h52 St Louis av
Namouney Peter mach opr Herr Mfg Co r338 Front av
Namy Albert lab h18 Cedar
Nanendorf Wm paper hngr h646 Amherst
Nanery Bridget Mrs r1245 Abbott rd
" Essie (wid Patk H) h207 Rhode Island
" Gertrude S lndywkr Harvey Laundry Co r207 Rhode Island
" Michl J gro 1245 Abbott rd h do
Nangler John lawyer 306 Gibson h do
Nankeville Albert J (A J & E M Nankeville) h 1757 Hertel av
" A J & E M (Albert J and Eunice M) gen ins 1757 Hertel av
" Eunice M (A J & E M Nankeville) r1757 Hertel av
" Pearl inspr Pathe Exchange Inc r1757 Hertel
Nanna Lucco lab h270 S Division
" Peter barber 1162 Lovejoy h do
Nantka Helen hlpr r59 Weyand
" Theo uphol r59 Weyand
" Walter M sls mgr h2496 Delaware av
Naomi Art & Gift Shoppe 285 Parkside av
Naoum Louis clk Hotel Statler r252 Elm
Napiecek Celia dept mgr Jahraus-Braun Co r104 Lovering av
" Julia (wid Jos) h104 Lovering av
Napere Vesta (wid Michl) maid r252 Summit av
Napiejevski Stanley carp h202 Townsend
Napier Clark J slsmn Ridgeway Realty Co h419 Wohlers av
" Geo H carp h33 S Cedar
" Harvey L adv artist r419 Wohlers av
" Kirk auto mech Birk-Notman Motor Co Inc r 92 Johnson
Napiera Anthony mldr h192 Lathrop
" Rose clk r192 Lathrop
Napierala Agnes hlpr Natl Lamp Wks r36 Gibson
" Alex mach h311 Holly
" Bernard agt r468 Stockbridge av
" Bessie bkpr r1363 Sycamore
" Chester mach r302 Fenton
" Constance L factorywkr r667 Tonawanda
" Edw mach opr r230 Weimar
" Frank carp r468 Stockbridge av
" Frank switchmn r52 Lombard
" John lab r230 Weimar
" Jos r468 Stockbridge av
" Jos carp h302 Fenton
" Jos lab h667 Tonawanda
" Josephine (wid Anthony) h52 Lombard
" Michl J mach hd Republic Metalware Co h265 Rother av
" Peter lab r36 Gibson
" Roch pkr r36 Gibson
" Severyn mach r302 Fenton
" Steph lab r40 Rommel
" Thos lab h230 Weimar
" Vincent h36 Gibson
" Viola hlpr Electric City Box Co r230 Wiemar
Napieralski Agnes r1783 Bailey av
" Bronislaus inspr h87 Milburn
" Celia pkr r98 Goodyear av
" Edwin hlpr E M Hager & Sons Co r62 Cable
" Frank crane opr h63 Koons av
" Henry hlpr Cataract Sharpe Mfg Co h62 Cable
" Jacob slsmn G R Kinney Co Inc r98 Goodyear
" John drugs 1937 Clinton h do

ZIENTOWSKI
Zientowski Anthony K tchr h36 Littlefield av
" Casimir h153 Kosciuszko
" Frank clk J N Adam & Co h153 Kosciuszko
" Hattie clk r153 Kosciuszko
" Ida asst buyer J N Adam & Co r153 Kosciuszko
" Jos P lab h18 Tuxedo pl
" Julia phone opr r153 Kosciuszko
Zier Albert C slsmn R W Jones h220 Landon
" Alice M sten Standard Oil Co r31 Sherman
" Edw whol meats h19 Girard pl
" Edw J driver N Y C R R h70 Warrington
" Edw P mfr h28 Davis
" Estella G sec Wm H Stanley r44 Linden pk
" Eva (wid Killian) r522 Elm
" Evelyn clk La France Jewelry Mfg Co r19 Girard pl
" Geo r403 Herman
" Geo A meats 884 Michigan av r44 Linden pk
" Geo P clk Buffalo Chamber of Commerce h56 Radcliffe
" Henry mech h31 Sherman
" John lab r209 Stanton
" John H clk W C Hammond r37 Strathmore rd
" John H meats 2 Washington Mkt h40 Laurel
" Nora K clk W C Hammond r403 Herman
" Otto G ctr Alling & Cory Co h209 Stanton
Zierk Florence pkr r720 Northampton
" Fred G janitor h242 Carlton
" Fredk J auto mech r198 Minnesota av
" Norman C clk Standard Oil Co res Snyder N Y
" Walter clk Barber Asphalt Co h164 Amber
" Wilbert driver Gerber Nott & Co r30 Timon
" Wm F formn r164 Amber
Zierkowski John msngr r35 Clifford
" Michl mach h35 Clifford
Zies Chas H asmblr h46 Helen
" Evelyn C sten r118 Lonsdale rd
" Oscar h395 Cumberland av
Zietara Jos lab h227 Sweet av
Zietler Anna Mrs h421 Winslow av
Ziewers Evelyn R bkpr Boyle Bros Co r599 Elm
" Gerhard slsmn General Baking Co h599 Elm
Zieziula Julius lab h932 Eagle
Ziff Benj bellmn Hotel Statler r42 Fargo av
" Chas mgr h623 Delaware av
Zifle Chas clk Oppenheim Collins & Co h152 Northampton
" Edw G slsmn Motor Tire Supply Co h247 Florida
" Ernest G barber Hotel Statler r33 Eller av
Ziggis Gustav chef Wm George h68 Best
Zigmond Szuro lab r18 Rano
Zigmund Adam mach h315 Holly
Zihler Leon formn Fleischmann Malting Co h 2204 Niagara
" Marie sten C F Damm Inc r2204 Niagara
Zikendrath Chas cigarmkr h186 W Chippewa
Zilbauer Aug carp h219 Ludington
" Cath r103 Ericson av
" Jos firemn r46 Princeton pl
" Martin r103 Ericson av
" Martin jr clk h80 Timon
Zilch Albert W chauf Armour & Co h251 West
" Arth ship clk h514 Niagara
" Chester inspr h106 Fay
" C Harry clk r1804 Bailey av
" Henry J firemn h1804 Bailey av
" Roy student r514 Niagara
Zilen Victor W eng Buff Machine & Iron Corp h318 Auburn av
Zilhofer Anna fnshr Rugby Knitting Mills r307 Moselle
Zilinski Frank mldr h813 Best
Zilke Emil hlpr A Tober r133 Scoville av
" Harriet slsldy r189 W Woodside av
" Michl ironwkr h189 W Woodside av
" Ruth slsldy r189 W Woodside av
Zilker Fred hlpr r669 Bailey av
" John J lab h669 Bailey av
" Michl h324 Bissell av
" Stanley N clk L V R R h669 Bailey av
" Vera student r669 Bailey av
Zill John furrier h169 Carlton
Zillgitt Albert roofer r45 Poultney av
" Herman drainmn H J Wood & Co h45 Poultney
" Wm meat pkr r45 Poultney av

ZILLIG
Zillig Andrew M 2d asst bacteriologist Dept of Health 210 Goodell
" Christine r436 Elm
" Geo cabtmkr h436 Elm
" Geo H sec-treas Roth & Zillig Inc h284 Broadway
" Henrietta M r1693 Amherst
" Matilda M (wid Geo J) h1693 Amherst
" Matthew prsmn r436 Elm
Zilliox Albert E jwlr 413 William h992 Humboldt pkwy
" Albert E jr jwlr E Zilliox r992 Humboldt pkwy
" Albert L jwlr h227 E Delavan av
" Alvin E jwlr 1559 Genesee h446 Goodyear av
" Frank formn Wm B Pierce Co h633 E Utica
" Geo A formn H G Trout Co h53 Monroe
" Geo A jr electn r53 Monroe
" Herbert wtchmkr Albert E Zilliox r992 Humboldt pkwy
" Jean optician Zilliox Optical Co r992 Humboldt pkwy
" Margt r633 E Utica
" Optical Co Albert E Zilliox pres 677 Michigan av
" Raymond eng h98 Howard
" Raymond hlpr r53 Monroe
" Raymond optician 2138 Seneca h29 Wichita rd
Zillmann Otto barber 29 Walden av h do
" Paul W dentist 29 Walden h do
Zilmski Helen slsldy Boston Dry Goods Corp r25 Huschbeck
Zilsberger Carl J decorator Kittinger Co h36 Fennimore av
Zima Thos car inspr h33 Liddell
Zimanek Louis lab r49 Minton
Zimbehl Erwin drftsmn Rice & Adams Corp r 1336 Main
Zimbek Mary hlpr Hotel Statler r162 Lovejoy
Zimbel Abr pdlr h249 Adams
Zimbrich Fred h149 Elmwood av
Zimdahl Alf student r268 Highland av
Zimer Abr furn 252 Seneca h11 Iroquois pl
" Steven formn English Woolen Mills res N Tonawanda N Y
Ziming Thos wtchmn Dakota Elevator r178 Metcalfe
Ziminski Adam lab Am Radiator Co r80 Reservation
" Anthony lab h96 Peter
" Bronislaw lab h129 Hirschbeck
" rank h96 Peter
" Genevieve mach apr Nagara Overall & Pants Co r29 Houghton
" Leon pntr h29 Houghton
Zimmer Adam h803 Main
" Agnes r106 Roebling av
" Albert J agcy mgr Unity Protective Ins Co r116 Vermont
" Alice bkpr F W Woolworth Co r70 Best
" Alice lndrs Mohn & Hunter Co r199 E Eagle
" Alice R pupil nurse Millard Fillmore Hosp
" Andrew mldr h61 Grove
" Anna Mrs h100 Gorton
" Burt auto mech h1424 E Delevan av
" Cecilia inspr Auto Knitter Hosiery Co Inc r31 Myers
" Chas h388 Winslow av
" Chas waiter r113 Cherry
" Clara hlpr Robt K Glass & Co Inc r177 Goodyear av
" Clemens W (Merckel & Zimmer) r133 Spruce
" Danl h1039 E Ferry
" Edna factory wkr r268 Babcock
" Edw r113 Cherry
" Edw J uphol 1480 Jefferson av h194 Keystone av
" Edw P plmbr Edwin C Honecker r462 Woodward av
" Elfie (wid Wm) h199 Waverly
" Ellen (wid Peter) r33 Kamper
" Florian G chauf Iroquois Beverage Corp r462 Woodward
" Frank lab h155 Farmer
" Frank A mach h70 Best
" Frank J carp h16 Stevens av
" Geo carp h51 Grider
" Geo clk r14 Gurnsey
" Gustav mech eng h278 North Park av
" Gustave plmbr Frank & Miller h78 Fuller

More goods are bought and sold through the

GERMAIN
" Danl J clk Iroquois Gas Corp h1707 Main
" Dyeing & Cleaning Works Fred Ruck mgr 163 Genesee
" Earl F carrier P O h371 Herkimer
" Edw B pres h412 Linwood av
" Edw E confr 1520 Clinton h do
" Emile mach h304 Moselle
" Frank carp Cooper Paper Box Corp r70 Edward
GERMAIN GEORGE A, General Insurance 802 Marine Trust Bldg, Phone Seneca 4048, res East Aurora, N Y
" Geo A gro h371 Herkimer
" Geo D formn h57 Eaglewood av
" Harry C mach r121 Baitz av
" Howard H mach r121 Baitz av
" Jas inspr Bureau of Water r1707 Main
" Jeanne factory wkr r304 Moselle
" Jerry slsmn r421 Richmond av
" John r42 Persia
" John S slsmn Paige Sales Co r84 N Pearl
" Jos h154 Courtland
" Jos H formn Derdenger Constr Corp r319 15th
" Martha Mrs slsldy Hens & Kelly Co r70 Edward
" Mary F (wid Edgar) h42 Persia
" Oscar E lab h387 Fargo
" Peter E carp h38 Rees
" Reginald bkpr r148 Hoyt
" Rose (wid Fredk) h480 Adams
" Rose cap mkr John Miller Cap Co Inc r42 Persia
" Wm F barber h617 Marilla
" Wm W mate h739 Seneca
GERMAIN W H (Anna E Germain), Jeweler, Engraver, Diamonds, Watches, Etc 76 E Seneca, Phone Seneca 6930
Germaine Chas lab h345 14th
German see also Germann and Girmann
" Albert W formn h285 Norwood av
" Harry r116 W Eagle
" Information Bureau (Carl A Alberts) 206 Fidelity Annex
" Matilda mach opr r389 Monroe
" Roman Catholic Orphan Asylum 564 Dodge
Germann Agnes C opr Am Tel & Tel Co r63 Kingston
" Albert chauf Becker-Hoffman Service Co r63 Kingston
" Christian pkr r103 Ivy
" Eliza (wid Peter) r55 Lisbon
" Eug mstr brewer h39 Roehrer av
" Lewis T piano mkr C Kurtzmann & Co r757 Broadway
" Louis coremkr Natl Bronze Fdry Inc h103 Ivy
" Margt E (wid Wm) h1039 Elmwood av
" Peter meats h669 Best
Germatz Genevieve maid 414 Elmwood av
Germer Edw C ptrnmkr Kensington Davis Corp h129 Kensington av
" Minnie Mrs nurse r427 Fargo av
Germond Hazel clk r59 Granger pl
" Paul M h66 Eastwood pl
" Steph D dept mgr Am Ry Express Co h59 Granger pl
Germoney Isaac A drftsmn D L & W R R h120 Carmel rd
Germony Andrew E asst agcy mgr Equitable Life Assurance Soc h20 Winston rd
" Anna (wid Edw) tailoress The Kleinhans Co r192 Grey
" Arth J optician 317 Genesee h76 Blaine
" Clarence C tile engr Federal Tel Mfg Corp h337 Cambridge
" Margt M bkpr A J Germony r76 Blaine
Gern Clarence clk Wm H Walker & Co r188 Sprenger
" Clarence L sten Am Radiator Co r90 Sussex
" Esther P biller Merchants Mut Casualty Co r107 Welker
" Florence M clk J M Smith r49 Englewood
" Herbert H butter and eggs r13 Locust
" John mach h107 Welker

GERN
" Jos fnshr h74 Timon
" Jos mech h13 Locust
" Louis A chauf r13 Locust
" Rose M (wid Wm) h90 Sussex
" Urban pntr Mitchell & Parker Corp h188 Sprenger
Gerner Albert J asst formn Cling-Surface Co h913 7th
" Fredk G lab h22 Rano
" G Fred transferer Sale Lithog Co h357 W Ferry
" Henry H ironwkr r32 Hampshire
" John C lab r32 Hampshire
" Mary (wid Wm) h32 Hampshire
" Philip H mgr Guaranty Co of N Y h783 Potomac av
Gernold Adam J chauf h1842 Abbott rd
" Carl (Peter Gernold & Son) r689 McKinley pkwy
" Eliz spotter Central Dry Cleaning Co r689 McKinley pkwy
" Geo shoe repr 312 Goodyear av h do
" John lab h312 Goodyear av
" Norman J repr Peter Gernold & Son r689 McKinley pkwy
" Peter (Peter Gernold & Son) r689 McKinley pkwy
" Peter & Son (Peter and Carl) cartage 1351 Seneca
Gernoudt Aug H chauf Marine Trust Co h390 Dartmouth av
Gerold Karl F slsmn r72 W Northrup pl
Gerould John L cond h163 E Delavan av
Gerow Anthony jr mach r1064 West av
" Donald I electn h284 W Tupper
" Jas B tel opr Penn R R r186 Seneca
Gerowski Jos lab h95 Fitzgerald
Gerrans H Montgomery v-pres Harrison Real Estate Corp h513 Delaware av
Gerrard see also Gerard and Girard
" Fredk B marine eng h71 Hoyt
" Jay slsmn r39 Cottage
" John chauf Ajax Oil Co res Kenmore N Y
" Mable maid r27 Oakland pl
Gerretsen Albert J formn h57 Copsewood av
" Alois h629 Northumberland av
" Anna (wid Frank) h135 Mortimer
" Henry switchmn r629 Northumberland av
" Jos J formn h359 Herman
" Kath h571 Broadway
Gerrie Geo O formn h97 Kehr
" Gregory A mach h278 Brinkman av
" John P auto body bldr h1811 Bailey av
" Regina (wid Geo) h284 May
Gerringer Emma drsmkr h137 College
Gerrits Martin J chemist h499 E Amherst
Gerritson John metal wkr Buff Mfg Co h247 Pershing av
Gerrity see also Garrity
" Eliz nurse Buff Dist Nursing Asns r74 Days pk
" Eug formn h83 Riverview pl
" Francis W r134 Schuele av
" Wm factory wkr Natl Lamp Wks h134 Schuele av
Gerritz Albert pipeftr Am Radiator Co h155 Peter
" Henry mach h1059 Grant
" Matthew formn Am Radiator Co h97 Howell
" Raymond mach r1059 Grant
Gerry Louise C office sec Larkin Co Inc r110 Commonwealth av
Gersch Philip h789 Crescent av
Gersdorf Eric mach h99 Burton
Gershkovitz Chas slsmn h92 Brunswick blvd
Gershuni Jos pharm J B Zackheim h291 Monroe
Gersitz see also Gehrsitz
" Anthony baker 1335 Fillmore av h do
" Anthony jr baker r1335 Fillmore av
" Jos baker r1335 Fillmore av
" Mary slsldy r1335 Fillmore av
" Michl mach r1335 Fillmore av
Gersman Laura D (wid Hy M) r209 Ontario
Gerson Isadore ice h84 Shumway
" Moses confr 139 Cedar h431 Riley

Title ... Guarantee Co 36 Church St.

RANO ST 1925

NORTHWEST CORNER MAIN AND COURT STREETS

ERIE
" County Treasurer's Office Severn A Anderson county treas 11 City Hall
" County Detective Agency (Harry Evans, Louis A Barone) 71 Front av
ERIE COUNTY SAVINGS BANK, Robert S Donaldson Pres, George R Howard First V-Pres, Thomas T Ramsdell 2d V-Pres, Robt D Young Sec-Treas, Stephen B Lee Asst Sec-Treas, Eugene A Smith Asst Sec-Treas, Henry Ware Sprague Attorney, Main, Niagara, Pearl and Church, Phone Seneca 8320 **(See page 95)**
" County Traction Corp 2455 Seneca
" Downs Golf & Country Club Ltd Dr J A Gardner pres T F Forestell sec A T Elliott treas F T Pattison v-pres 412-13 Lockwood bldg
" Employment & Supply Co Walter J Woodward mgr 19 Exchange
" Holding Corp V P Kinne pres F J Bushman sec 706 Crosby bldg
" Iron & Steel Co Maurice R Zachs mgr 705 Morgan bldg
" Motor Sales Co Edw Massey mgr auto dealers 106-108 Niagara
" Railroad J H Webster gen agt pass dept E M Kain gen frt agt 903 Chamber of Commerce bldg Robt E Woodruff div supt L W Argetsinger div claim agt Chas L Fairbanks local pass agt Depots—Buffalo Lake T V Ryan agt Town Sta Wm H Sexton agt E Buffalo C F Henry agt Walden av S I Fisher agt Main F J Droit agt and Black Rock sta J M Ullerman agt
ERIE SAVINGS & LOAN ASSOCIATION, Edward F Meister Pres, Gustav Metz V-Pres, Edgar C Neal V-Pres, Geo Karbach Treas, Geo Repp Sec, John J Kempf Asst Sec, Hull and Hammond Attys, 39 Erie, Phone Seneca 3713
" Stove Co Inc R E Didsbury mgr 685 Main
Erion Alf F music tchr and organist h719 Amherst
" Arth W pres Erion Piano Co h60 Depew av
" Bernice R r719 Amherst
" Chas H cond h27 Fillmore av
" Edw P pres F Erion & Co Inc h367 Linwood av
" Esther radio wkr r62 Gallatin av
" Fred J v-pres F Erion & Co h433 Linwood av
" Kate hlpr r95 Sherman
" Kath (wid Edw) r151 Park
" Kath (wid John) h20 Greenfield
" Kath sec Technical High Sch r20 Greenfield
" Loraine G student r719 Amherst
ERION F & CO, Fredk Erion Chairman of Board, Edw P Erion Pres, Fred J Erion V-Pres, Arthur W Erion Sec, Walter C Erion Treas, Department Store, 1021-27 Broadway, Phone Jefferson 6370
" Martin wtchmn h62 Gallatin av
" Piano Co Arth W Erion pres Fred J Erion v-pres Walter C Erion sec Edw P Erion treas pianos 511 William
" Walter C treas F Erion & Co h178 Depew av
Erisman Albert J mgr r111 Bidwell pkwy
" Grace tchr P S res Lancaster N Y
" Laura (wid Philip) sewer r274 Moselle
" Martin J clk h109 Eaton
" Mazie mlnr 615 South Park r489 do
" Ralph chauf r274 Moselle
" Wm R slsmn Taylor & Crate res Kenmore N Y
Erismann Edw A formn John Ebberts Shoe Co Inc h99 Humason av
" John shoes 244 Sycamore h do
" John N florist Wm H Sievers r359 May
" Wilhelmina student r244 Sycamore
" Wm uphol Kittinger Co h131 North Park av
" Wm C uphol 1382 Hertel av h131 North Park av
Erker Josephine M dom r891 Prospect av
Erland Hilda T h1, 12 Colonial cir
Erlanson Ann r213 Northampton
Erlenbach Geo R supt Dwelle-Kaiser Co h775 Prospect av
" Lester mus r775 Prospect av

ERLENBACH
" Margt clk N Y Tel Co r775 Prospect av
Erler Anthony chauf h165 Riley
" Carl W electn r35 Beverly rd
" Chas E h35 Beverly rd
" Chas H hlpr r122 E Delavan av
" John X (Kennedy & Erler) h122 E Delavan av
" Josephine maid 110 Norwood av
Erlich Dorothy mlnr B Reinman r11 Mortimer
" Saml soft drinks 174 Clinton
Erlik Andrew lab h27 Rano
Erlin Aaron pntr h115 Peckham
" Edw (Pitterman & Erlin) h42 Lonsdale rd
Erling Emil J toolmkr r563 Grider
Erlowski Jos auto mech h259 Detroit
Ermaier Geo mach opr r655 Sycamore
Ermatinger Raymond H waiter r68 Mariner
Ermer Adolph waiter r151 Grider
" Anna (wid Jos) h319 Box av
" Edw r319 Box av
" John T chauf r319 Box av
" Geo ship clk Eaton Bros Co Inc r319 Box av
" Jos J h1045 E Ferry
Ermonis Emil R electn h846 Walden av
Erne Anna Mrs r466 N Oak
" Marie B (wid Erwin) r287 Purdy
Ernest see also Earnest and Ernst
" Albert drftsmn r89 Cayuga
" Carl slsmn r81 Royal av
" Ellen (wid Frank) h58 Mineral Spring rd
" Frank H lake capt h35 Boyd
" Geo pntr h223 Cedar
" Gustav restr 291 Washington r891 do
" Harvey F nickle plater h11 Decker
" Henry J slsmn Jos T Snyder Candy Corp h144 University av
" Raymond carp r262 Summer
" Wm E shearmn h744 S Division
Ernewein Chas E lab r261 Dewey av
" Clara smstrs r15 Dorris av
" Frank formn h15 Dorris av
" Frank J sign letters 25 Demond pl h678 Riley
" Fred P slsmn Robertson C E Co r261 Dewey av
" Geo prsmn r15 Dorris av
" Geo H stereo h1084 Kensington av
" John wtchmn h261 Dewey av
" Jos A formn Springfels Mfg Co h51 Freeman
" Louis mach r1219 Kensington av
" Veronica B sten Liberty Bank of Buff r678 Riley
Ernla Nicholas L lab h220 Winona
Ernott Steph mach h294 Potomac av
Ernsmere John B dentist 91 Grant h101 do
" Ernst Albert G tchr So Pk H S h756 McKinley pkwy
" Alice E clk Flint & Kent r246 Box av
" Alvin W slsmn National City Co r457 Richmond av
" Arth r18 Eaton
" Arth G mach C K Ernst r45 Beard av
" Aug h311 Walnut
" Carl A autowkr Ford Motor Co r72 Zenner
" Caroline (wid Chas) h47 Roslyn
" Cath (wid Geo) r34 Locust
" Chas formn h246 Box av
" Chas inspr h163 Indian Church av
" Chas D fruits 209 Washington Mkt h49 Zelmer av
" Chas E sec-treas G F Zeller's Sons Inc h173 Goulding av
" Chas F mgr C K Ernst r45 Beard
" Chas G mech r163 Indian Church av
" Chas K iron wkr 999-1001 E Ferry h45 Beard
" Cora slswn Wm Hengerer Co r432 Northampton
" Cornelia L r136 Woodward av
" Edw h566 Northampton
" Eliz (wid Arth) h14 Eaton
" Elmer M formn h305 Walnut av
" Esther r246 Box av
" Evelyn C slswmn Flint & Kent r246 Box av
" Frank C estimator h215 Humboldt pkwy
" Frank X asst treas Buff Gravel Corp h189 Hughes av

PERSCH
" Leonard carp h239 Masten av
" Mary C h210 Crescent av
" Wm C carp r239 Masten av
Perseni Gerald H clk Buff Bronze Die Cast Corp r511 Linwood av
Persico Anthony clk Henry & Henry Inc r269 7th
" Chas chauf r269 7th
" Danl lab r269 7th
" Jos lab h263 S Division
" Marco lab h269 7th
" Marie mach opr r269 7th
Persino Pascal chauf r269 7th
Perski Casimier trucker B R & P Ry r315 Woltz av
" Jane mach opr r315 Woltz av
" Leo C trucker Buff Rochester & Pittsburgh Ry Co r315 Woltz av
" Sophie mach opr r315 Woltz av
" Thos formn h315 Woltz av
" Walter T crane opr h948 Sycamore
Person see also Pearson, Pierson and Pirson
" Amos M lab r78 Walnut
" Benj F jwlry wkr Star Ring Mfg Co h121 Madison
" Carolina (wid Danl) r175 Depew av
" Christine (wid Frank P) h626 Linwood av
" Edw detective N Y C R R r191 Eagle
" Edw C h1102 Ellicott
" Eug E h151 Summit av
" Frank W h629 Linwood av
" Henry J news dlr Live Stock Exchange h524 Madison
" Jacob pdlr h121 Madison
" Karl O h175 Depew av
" Mildred bkpr M Waldow Inc r528 Riley
" Olaf lab r295 Bailey av
" Wm C h12 Willowlawn
Personette Chas E mtrmn h215 Breckenridge
Persons Albert E phys 27 W Tupper h do
" Earl chauf r222 Carlton
" Gilbert M slsmn h112 Larchmont rd
" Jas W (Penney, Persons, Blair & Nye) res East Aurora N Y
" Jessie (wid Spencer) r22 Winter
" Lillian r27 W Tupper
" Merritt slsmn Becker-Prentiss Inc res East Aurora N Y
" Wm E wood fnshr h222 Carlton
Persse John ice 101 Weyand h do
" Margt r101 Weyand
Perstorfer Jos hlpr h45 Kermit av
Pertesis John porter r323 Elm
Pertins Vurdette M eng r488 Ontario
Perusich John J lab h197 Condon
Peruzzi Matilda H dry gds 1445 E Delavan av r29 Edison
Peruzzini Delmazio carver r148 Hazelwood av
" Guerrino mgr Ideal Bldg Co h148 Hazelwood av
" Nazarino pres Ideal Bldg Co h148 Hazelwood av
Perz Henry fnshr r21 Clay
Perzer Frank X tmstr Wm Henrich's Sons & Co h163 Theodore
Pesa Geo lab r82 Efner
" Louis lab r82 Efner
Pescall Genevieve potter r54 Lester
Pescari John hlpr r205 East
Pesce Pietro baker h310 Myrtle
Pesch Adam hlpr h251 Northampton
" Arth police h469 N Oak
" Clarence A police r251 Northampton
" Eliz (wid Wm G) h rear 102 French
" Wm janitor h84 Dorris av
Peschale Jos lab h111 Smith
Peschio Louis clk r300 West av
" Philip soft drinks 22 Commercial h300 West av
" Philippina r300 West av
Peseler Christine W h50 Niagara Falls blvd
Peske Geo F bkpr Keystone Transfer Co h3 Northumberland av
Pessing Anna phone opr r506 Masten av
" Margt phone opr r506 Masten av
" Mary phone opr r506 Masten av
" Nicholas cond h506 Masten av
Pessolano Frank ironwkr h51 Vary

PEST
Pest Dominick stock kpr h23 Schen's pk
" Victor fnshr r148 Walden av
Pesta Eva (wid Andrew) h28 Lombard
" John carp h94 Titus av
" Monica Mrs drsmkr 94 Titus h do
" Stanislaus hlpr r28 Lombard
" Vincent electn h948 Sycamore
" Wm h218 Townsend
Pestell David L inspr Geo V Hatt & Co r436 Wohlers av
" Raymond H chemist DuPont Rayon Co h66 Lovering av
Pesteski Michl buffer r82 Quincy
" Thos buffer Buff Mfg Co r149 Sobieski
Pestka Agnes phone opr r1065 Sycamore
" Cath (wid John) h238 Rother av
" Frances confr 73 Reimann h do
" Harry A r35 Nevada av
" John carp h35 Nevada av
" Lucian chauf r238 Rother av
" Michl mldr h1065 Sycamore
" Stanley lab h273 Rother av
" Walter h242 Lathrop
" Walter carp r73 Reimann
Pestkowska Paulina (wid Anthony) r44 Oberlin
Pestlin Emma J maid r149 Hedley av
Pestlini Fredk firemn Montgomery Bros & Co r184 N Division
Pestor Jos soft drinks 1193 Broadway h do
Peszcznski Anthony tailor r430 Lovejoy
" Karl tailor h430 Lovejoy
" Karl jr tailor r430 Lovejoy
" Stanislawa r430 Lovejoy
" Stanley r430 Lovejoy
Peszko Angeline glasswkr r25 Bush
" John h25 Bush
" Nellie mach opr r25 Bush
Peszynski Constantine lab h66 Young
Petch Ruth E asst sls mgr Delaware Avenue Realty Corp res Hamburg N Y
Petcher Ralph D formn Am Radiator Co h3 Condon av
Petchke Aug metalwkr h472 Sycamore
Peteg Henry h127 Greene
Petel Anna waitress r262 Stockbridge av
" Steph lab r262 Stockbridge av
Petell J W supt Emerson M & T Corp r324 W Ferry
Petentra Peter lab h27 Rano
Peter Emily (wid Wm J) h360 Connecticut
" Herbert C slsmn h297 Highland av
" Herbert C jr publicitymn r297 Highland av
" John coper r120 Titus
" Kenneth L gents furngs 1427 Jefferson av h do
" Lee H h2, 129 West av
" Mary N h6, 109 Ashland av
" Mary W Mrs h145 College
" Theo C slsmn Hens & Kelly Co r123 Monticello
" Valentine tailor h123 Eaton
" Walter autowkr r97 Delaware av
" Wm D mtrmn h581 Potomac av
Peterazzla Jos h240 14th
Peterman Andrew D clk Buff Forge Co h188 Winslow av
" Ferdinand H slsmn h104 Watson
" Fernando B chemist r237 Landon
" Gladys sten Cooper Paper Box Corp r188 Winslow av
" Matilda S bkpr Buff Forge Co r188 Winslow av
" Mildred P bkpr Cooper Paper Box Corp r188 Winslow av
Peters Abr lab h437 N Division
" Adam S br mgr Waldorf System Inc h271 Sycamore
" Adelbert mach r19 Winspear av
" Adolph r1185 West av
" Adrian displaymn Frank Allen r757 Crescent
" Albert clk r350 Fillmore av
" Albert A h144 Stockbridge av
" Albert H mgr Herman L Peters h522 Northampton
" Alf J clk r537 Doat
" Almina (wid Francis R) r512 High
" Amelia (wid Adolph) r127 Norwood av
" Andrew firemn h33 N Ogden

PLANING MILL, 115 ASH STREET

PETRIE
" Wm G chauf r14 Lincoln pkwy
" Wm L driver h1888 Abbott rd
" Wm S wire chf h220 Blaine
Petrikin David R inspr State Engs Office r435 Northampton
Petrillo Andrew signal opr Natl Dist Teleg Co r 107 Cedar
" Anthony soft drinks 275 Seneca h413 Chicago
" Carmine pres Electra Ice Cream Cone Corp h 266 Broadway
" Ida T sec Electra Ice Cream Cone Corp r266 Broadway
" Jeremiah jwlr h107 Cedar
" Michl chauf r107 Cedar
" Salvatore lab h43 Myrtle
" Thos clk Vincent Perfetto r138 Swan
Petrin Celestine ship clk h rear 429 Louisiana
Petrino Anthony A (Floriano & Petrino) h294 S Division
" Danl clk h59 7th
" Frank clk PO r59 7th
" Jos gdnr h659 Elm
" Sebastian L pres S L Petrino Land Mortgage Corp h253 Pennsylvania av
PETRINO S L LAND MORTGAGE CORP, S L Petrino Pres, Real Estate "The Original Cash Buyer", Cash Paid for Property Anywhere Within City 41-45 Erie, Phone Seneca 5956
" & Rosen Building 41-45 Erie
Petris John lab h47 Chicago
Petritz Edw J teller Marine Trust Co r81 E Parade av
" Michl mach h81 E Parade av
" Michl J ptrnmkr h582 Sherman
Petro Geo lab r473 Howard
" Kath clk Walbridge & Co r132 Elmwood av
" Sam janitor D L & W R R res North Collins N Y
Petrocy Agnes clk r179 Weaver
" Grace slswmn r179 Weaver
" Jos meats 179 Weaver h do
" Jos jr hlpr r179 Weaver
" Nicholas mach r179 Weaver
" Wm hlpr r179 Weaver
Petroe Geo I artist Davis Bulletin Co Inc h247 E Ferry
Petrola Adolfo lab h21 Winchester av
Petrolewicz Aug pasteurizer Liberty Milk Co Inc r829 Fillmore av
Petroll Peter lab r603 Abbott rd
Petrona Salvatore lab h rear 129 Front av
Petrone Louis caller Erie R R h246 Myrtle
" Raffaele gro 327 N Division h do
Petronella Antonio springmkr r973 Niagara
Petronsky John lab r267 Abby
" John J confr 267 Abby h do
Petrosko Laura maid r324 Woodward av
Petroski Frank leatherwkr r533 Perry
Petrotta Michele lab h55 Efner
Petrovich Stojan cigars 132 Esser av h do
Petrowski Anthony lab h204 Mackinaw
" Eug lab r204 Mackinaw
Petrowy John lab r183 New S Ogden
" Jos lab r183 New S Ogden
" Wasyl lab h183 New S Ogden
Petroy Peter lab r339 Germania
Petrozella Chas gro 136 Trenton av h do
" Jos h240 14th
" Luigi lab h116 Georgia
" Maria (wid Calogero) h5, 116 Georgia
" Pietro chauf h135 Trenton av
" Salvatore gro 114 Georgia h do
" Salvatrice Mrs h116 Georgia
Petrozewski Helen G slswmn Charles Inc r84 Moselle
Petruccia Gian boilerwasher r290 Swan
Petrucelli Floyd h105 Goethe
" John lab h142 Goethe
" Mary (wid Frank) h38 Goethe
" Pasquale pntr r38 Goethe
Petruski John mach r96 Central av
" Michl lab h96 Central av
" Michl jr lab r96 Central av
Petruzzelli Dominick lab h425 7th

PETRUZZI
Petruzzi Canio gdnr h551 7th
" Danl hlpr r551 7th
" Grace (wid Domenico) r551 7th
Petry see also Petrie and Petre
" Albert electn r301 Longnecker
" Arth uphol r301 Longnecker
" Carl slsmn r24 Camp
" Carl M clk Saml Taubman r631 Main
" Emil glove ctr r301 Longnecker
" Emilia (wid Geo) h301 Longnecker
" Herman slsmn h73 Vanderbilt
" Ida M (wid Edw(r142 Gold
" Louis mus h24 Camp
" Marie M h559 Humboldt pkwy
Petryk Michl hlpr h58 Oberlin
Petryna Michl h108 Peter
Petschka see also Petchka
" Amelia (wid Jacob) h204 Strauss
" Anna housekpr r212 Strauss
" Aug tailor h178 Fox
" Bertha (wid Aug) h161 Bissell av
" Caroline (wid John) h180 Fox
" Caroline tailoress r112 Moselle
" Chas clk r180 Fox
" Edw electn r210 Strauss
" Edw orderly r204 Strauss
" Elmer r86 Fox
" Emil R acct Black Rock Lumber Co res Kenmore N Y
" Emily slswmn r204 Strauss
" Ernst r210 Strauss
" Freda r161 Bissell av
" Fredk W inspr r24 Hagen
" Herbert stmftr r178 Fox
" Herman O shipper r521 Wyoming av
" John lab r180 Fox
" John lab h112 Moselle
" John C formn r112 Moselle
" Julius A msngr r1163 E Ferry
" Lydia r112 Moselle
" Martha r212 Strauss
" Michl h212 Strauss
" Millie r210 Strauss
" Norman W r521 Wyoming av
" Otto J chauf PO h374 Northumberland
" Walter auto mech r161 Bissell av
" Walter emp Hotel Buffalo h204 Strauss
" Walter N asst aud h34 Lovejoy
" Wm chauf r204 Strauss
" Wm prsmn J W Clement Co r112 Moselle
" Wm G car inspr h257 Moselle
Pettapiece Jas W drftsmn A E Baxter Eng Co r68 Florida
" Maude E (wid Richd) h286 Normal av
Pettee Anne (wid Newell) r22 Chatham av
Pettengill Agnes (wid Jas P) r329 W Genesee
" Dorothy C asst tchr P S r394 Jersey
" Harry M mech eng h394 Jersey
" Homer O clk h129 Rose
" Jas pntr r329 W Genesee
" Mary N (wid John) r394 Jersey
Pettennichio Alf florist r113 18th
Pettenra Peter lab h27 Rano
Petters Frank chauf r116 W Northrup
" Fredk J h40 Glenwood av
" Louis A h699 Prospect av
" Louis A jr slsmn r699 Prospect av
" Margt C opr N Y Tel Co r271 Mackinaw
" Mary (wid Frank) h271 Mackinaw
" Matilda clk J N Adam & Co r699 Prospect av
" Rudolph chauf h116 W Northrup
Petterson Alf D mgr Morgan Linen Supply Inc h120 Loring av
" Elis W slsmn h83 Philadelphia av
" Harold slsmn J N Adam & Co r363 Koons av
" Lillian E slsldy Flint & Kent r18 E Oakwood pl
" Marie E attndt Buff State Hosp
Pettes Emil lab h75 Walnut
Petti John fruits 119 Seneca h251 S Division
" Thos r251 S Division
Pettie Albert formn Schneider-Tropp Corp h442 Wohlers av
" Chas F restr 38 Broadway h442 Wohlers av
" Mildred F sten r442 Wohlers av

Seneca 0301 723 Brisbane Bldg. After 6 p. m., Tupper 1460

"The Bank Where You Feel at Home"

BACHMANN

Bachmann Al A res mgr Western Newspaper Union r29 Oxford av
" Cecilia E sten Addressing Mach Co r335 Urban
" Clarion slsmn W T Grant Co h718 Ashland av
" Evelyn H sten Taylor & Crate res Lockport N Y
" Florian F asst cashr Genesee Natl Bank h303 Wyoming av
" Francis E h303 Wyoming av
" Genevieve M bkpr Tiernon & Co Inc r1146 E Delavan av
" Geo P police h1, 57 Hayden
" Jacob janitor h rear 350 Watson
" John formn Larkin Co Inc h59 Gold
" John J driver r rear 350 Watson
" John P sec Bachmann News Co h826 Ashland
" John W tailor r335 Urban
" Jos V slsmn Bachmann News Co h29 Oxford av
" Louis A formn Larkin Co Inc h59 Edgewood av
" Lucille sten r335 Urban
" Mary H r1, 57 Hayden
" Nelson A lab r41 Hydraulic

BACHMANN NEWS CO, Andrew J Brechtel Pres, John P Bachmann Sec, Wholesale News Dealers, Distributors and Stationers, 155 Ellicott, Phone Seneca 1372

" Rose I clk D J Gress r41 Hydraulic
" Wm formn Buffalo Genl Elec Co r51 Hayden
Bachmeier & Co Inc Harold W Bommer western slsmgr dyestuffs 809-10 Iroquois bldg
Bachmeyer Geo boxmkr h22 E Oakwood pl
" Grace sten r22 E Oakwood pl
Bachner Leon clk L I Weisselberg h672 William
Bachofer Eliz J r245 Maple
" Peter O sawyer h245 Maple
Bachon Adam clk r327 Weimar
" Eva pkr r327 Weimar
" John lab h327 Weimar
" Jos clk r327 Weimar
" Sophie clk r327 Weimar
Bachran Richd P contr 150 Floss av h do
Bachraty Dominick lab h rear 141 Louisiana
Bachtel Wm cigar mfr 449 Michigan av h do
Bacik John tailor h85 Brownell
Bacikowski John lab r220 Sweet av
Bacinski Anna (wid Peter) h92 Woltz av
" John tailor r92 Woltz av
Back Aug mech h32 19th
" Chas h21 Clarendon pl
" Donald eng Flint & Kent h317 Genesee
" Frances cashr F Erion & Co Inc h22 Box av
" Geo carp r233 Schuele av
" Gertrude M (wid Jas F) h328 Grant
" Harold mach r513 Masten av
" Henry E pntr r603 W Utica
" Henry J pntr h359 Massachusetts
" Henry R mfrs agt 1016 Mutual Life bldg h 293 Sterling av
" Janet r79 Earl pl
" Leta clk Flint & Kent r79 Earl pl
" Lillian (wid Walter) r45 Best
" Lillian J clk C R Felton r328 Grant
" Milton L acct r328 Grant

BACK NICHOLAS F, Architect 497 E Utica, h do

" Rachel (wid Robt) h22 Box av
" Robt auto mech h79 Earl pl
Backart Lloyd C slsmn Walbridge & Co res Kenmore N Y
Backert Edith Mrs mgr Chicago Fraternal Life Ins Assn r145 Lemon
" Fredk J tatoo artist 163 Main h do
" Philip chauf h145 Lemon
" Stanislaus lab h82 Wilson
Backes Alvin E asst adv mgr Republic Metalware Co r71 Dempster
" Edw I buyer r37, 401 Delaware av
" Henry J hardener h71 Dempster
" John A formn h828 Jefferson av
" Lester N drftsmn r71 Dempster
" Norman P stmftr r71 Dempster
" Paul millwkr h1, 20 Boehm pl
Backett Scott millwkr Great Lakes Lmbr Corp res Tonawanda N Y

BACKHAUS

Backhaus Albert H mech h292 Reed
" Henry carp h42 Lyman
" Herman firemn h1176 Bailey av
" Pauline (wid Herman) r1176 Bailey av
Backhofer Wm C mech h123 Urban
Backland Ralph tel editor Evening Post r Hotel Touraine
Backlas Edw carp h317 Loepere
Backley David G lab h326 Hickory
Backman Beatrice sten r394 Broadway

BACKMAN CHARLES O, City Clerk, Room 4 City Hall, h686 Oak

" Geo mach r104 Laurel
" Harry pntr h1328 Bailey av
" Marion L tchr r686 N Oak
" Nicholas wtchmn h1, 57 Moeller
Backmeier Theresa maid r40 Irving pl
Backof Fred metal sorter h103 Wood av
" Geo h339 Monroe
Backowski Julia fnshr r41 Newton
" Mary fnshr r41 Newton
Backstrom Hans W auto repr h425 High
" Mary E r425 High
" Walborg J Mrs r425 High
Backus Alice L student r198 Wellington rd
" Arth police r35 Carlton
" Arth O music editor Buffalo Express h307 Grider
" Chas eng h231 Ideal
" Chas E mech Klepfer Bros h188 N Division
" Chas L lab h327 14th
" Charlotte L Mrs h710 Swan
" Edw H detective h414 Shirley av
" Eleanore F student h198 Wellington rd
" Fredk C archt 2, 360 Delaware av h170 Park
" Gerald E tmkpr r41 Duerstein
" Jos inspr h4, 710 Swan
" Mary Mrs h62 Grape
" Minnie examiner r50 Cedar
" Wesley M dentist 61 Grant h198 Wellington rd
Baco Eliz hlpr r191 Weaver
" Geo steelwkr h680 S Park av
" Geo jr slsmn r680 S Park av
" John lab h191 Weaver
" John jr hlpr r191 Weaver
" Mary pkr r191 Weaver
" Pauline clk r680 S Park av
Bacol Minnie clk r291 Emslie
" Morris pdlr h291 Emslie
Bacon Anthony grinder h29 Rano
" Caroline L phone opr r807 Ashland av
" Cath Mrs h103 Peach
" Chas J chf eng DuPont Rayon Co r675 Delaware av
" Chas W Rev pastor 2d Free Meth Ch h177 Potomac av
" Charlotte E r120 Fordham dr
" Clarence C photo engvr r807 Ashland av
" Edwin P (Bacon & Lurkey) h120 Fordham dr
" Florence (wid Milo R) h460 Best
" Frances M student r120 Fordham dr
" Francis asst S S Kennedy r807 Ashland av
" Francis B asst br mgr Fidelity Trust Co r317 Jersey
" Fredk D supvr Erie R R h500 Eagle
" Garry S jr tchr r2352 Delaware av
" Geo W formn h348 W Utica
" Gertrude M instr Buffalo State Normal Sch res N Tonawanda N Y
" Harry steward r4, 78 Tracy
" Harold G erecting eng Buffalo Fndry & Mach Co r Men's Hotel
" Hiram D (Bacon & Vincent Co) res Lancaster N Y
" Hiram H lawyer 811-12 Mut Life bldg h317 Jersey
" Jesse J condr r5, 1695 Main
" John carp h230 Woodlawn av
" John T carp h140 Verplanck
" Josephine G supvr DuPont Rayon Co r675 Delaware av
" J Ewart copywriter Larkin Co Inc res Hamburg N Y
" Leona H dom r177 N Division

KOCIK
Kocik Andrew h29 Newton
" Stanley gro 80 Hirschbeck h do
Kociniewski Anthony cabtmkr h224 Loepere
" Thaddeus cabtmkr r224 Loepere
Kocinska Helen sten U S Veterans Bureau h45 Goembel av
Kocinski Jos asst formn Leeson Clothing Mfg Co r288 Coit
" Michl J firemn h52 Regent
" Paul A potter r81 Deshler
" Peligia (wid Boleslaus) h45 Goembel av
" Stanley soft drinks 86 Grote h do
" Theo D mach r45 Goembel av
Kociorowski Ignatius lab h285 Rother av
Kociszewski Andrew lab h22 Marion av
Kock Wm car repr h897 Clinton
Kockoekr Donytres lab h14 Deer
Kocol Andrew trucker r164 Goodyear av
" Anthony h164 Goodyear av
" Edw supplymn r164 Goodyear av
" Walter supplymn r164 Goodyear av
Kocomblos Nick waiter Pappas Bros r480 Washington
Kocor Julius real est 31 Laird av h do
Kocorowski John lab h262 Sobieski
Kocot Jos h229 Tonawanda
" Josephine r229 Tonawanda
" Stella r229 Tonawanda
Kocsis Geo grinder h78 Rano
" Geo lab h29 Rano
" Louis fitter h43 Hunt av
Kocsy Eliz dom r414 Tonawanda
" Steph mldr h414 Tonawanda
" Steph jr auto mech r414 Tonawanda
Kocuch Geo glazier h322 Amherst
Kocymba Michl h231 Oneida
Kocz Stanley lab h63 Reed
" Stanley meat ctr r783 Fillmore av
Koczala John lab r1003 Smith
" Lawrence car insp h1003 Smith
" Walter lab 1003 Smith
Koczanowski Jos mach h43 St Louis av
" Leo plshr Standard Mirror Co r76 Miller
Koczanowsky Walter marker Standard Mirror Co r141 Cable
Koczent Eliz r61 Wood
" Frank pipeftr r61 Wood
" John asst formn r61 Wood
" Thos h61 Wood
Koczewski Carl mach r19 Oneida
Kocznur Vincent soft drinks 59 Military rd h do
Koczyk Jos mldr h128 Bush
Koczynski Edw ship clk r108 Kelburn
" Stanley chauf h108 Kelburn
" Stefania pkr r108 Kelburn
" Walter barber h156 Miller
Kodraza John lab h83 Coit
Kodus Jos lab h59 Churchill
Koebek Anna maid h225 Hamburgh
Koebel Cath (wid John) h122 Howell
" Frank B h153 Winspear av
" Frank X pntr h16 Sunnyside av
" Geo mach h252 Broadway
" Jacob pntr 122 Howell h do
" John garage 405 South Park av h282 Dewey av
" Kath A Mrs r69 Progressive av
" Martin F r20 Grace
" Martin J clk Commercial Inv Trust Inc r124 Sycamore
" Maud Mrs foreldy Williams Tent & Awning Co h35 Roslyn
" Wm J paperhngr h24 Grace
Koebley Harry G formn Bott Furniture Co h240 Saranac av
Koechert Adolph fnshr r736 Genesee
" Ernest mach r386 Genesee
" Max lab r386 Genesee
Koeck Ludwig knitter h27 Schuele av
Koedel Aug h43 Wagner pl
" Carl mach h61 Stewart av
" John A detective r43 Wagner pl
Koegel Anna r18 Box av
" Barbara sten r18 Box av
" Clara clk r1407 Michigan av
" Emeline (wid Hugo) r1407 Michigan av
" Geo bkpr r18 Box av

KOEGEL
" Jacob mach r18 Box av
" John mach r18 Box av
" Lawrence musician h1407 Michigan av
" Michl mach opr r18 Box av
" Ursula (wid John) h18 Box av
Koeger Geo formn h252 Cedar
" Lillian r102 15th
Koegler Carl asmblr r255 Woltz av
" Caroline clnr h rear 162 Adams
" Chas prod mgr Schoellkopf & Co Inc r759 Sycamore
" Chas C confr 759 Sycamore h do
" Geo W dep collr U S Int Rev Serv h2 Blaine av
" Gottlieb C h255 Woltz av
" Maybelle clk r759 Sycamore
" Michl N meats 215 Sycamore h do
" Ray asmblr Ford Motor Co r255 Woltz av
Koehan Agnes B phone opr r1411 Michigan av
" John J sta eng r1411 Michigan av
" Jos F eng r1411 Michigan av
" Mary r1411 Michigan av
Koehane Dennis blksmth r424 Herkimer
Koehl Andrew eng h1; 1790 Seneca
" Anna phone opr r177 Cherry
" Arth R eng h82 Humber av
" Aug carp h50 Humber av
" Fredk mach h206 Howard
" Harvey G mach h152 Victoria av
" Matilda Mrs r82 Humber av
" Robt cond Erie R R r196 S Division
Koehler Albert asst treas Universal Hoisting Mach Corp h238 Peach
" Albert J real est and ins 235 Peach h do
" Alf auto repr h17 Welmont pl
" Alice M tchr r195 Goulding av
" Andrew R pres A R Koehler Electro Co Inc and v-pres Peoples Collateral Corp h206 Crescent av
" Anna (wid Wm P) r40 Deerfield av
" Anna C r206 Crescent av
" Anthony clk Montgomery Bros & Co r470 Best
" Anthony A mach h818 Jefferson av
" Arth electn h168 Hastings av

KOEHLER A R ELECTROTYPE CO INC, Andrew R Koehler Pres-Treas, Clarence E Loomis Sec, Copper, Nickel-Steel Electrotypes The Koehler Way 567 Washington, Phones Seneca 6035-6036

" Carl barber 1112 Genesee h do
" Chas janitor hA7, 140 Linwood av
" Chas A wtchmn r248 Hagen
" Chas J baker 254 Broadway h do
" Conrad supt h2, 133 Indian Church av
" Dorothy clk r631 Ellicott
" Edith M anaesthetist h3, 2075 Main
" Edw porter h402 Elm
" Ella (wid Conrad) r2, 15 Junior
" Elmer E mach opr r869 Eagle
" Emma housekpr rA7, 140 Linwood av
" Ernst reprmn r722 Sherman
" Ervin F agt Prud Ins Co r29 Vernon pl
" Esther M h195 Goulding av
" Evelyn inspr Fox Film Corp r403 Pratt
" Frank G h631 Ellicott
" Frank G jr electro r631 Ellicott
" Frank J clk Emil A Saenger Inc 170 Landon
" Fred H formn h222 E Utica
" Fred N musician h869 Eagle
" Fredk piano mkr h172 N Parade av
" Fredk pumper h1217 Fillmore
" Fredk H rubber stamps 285 Washington h220 Winslow av
" Geo mach Jos M Thuman Co Inc r631 Ellicott
" Geo meats 109-11 Lovejoy h do
" Harry H carrier P O h911 Northampton
" Henry sta eng h403 Pratt
" Henry eng h403 Pratt
" Jas clk h2, 15 Junior
" John M baker h75 Maple
" Lauretta E (wid Edw E) h69 Sterling av
" Lawrence H mach h538 Berkshire av
" Lewis H clk Plimpton Cowan & Co r373 14th
" Louise clk r2, 133 Indian Church av
" Louise M (wid Henry) r371 Genesee
" Margt r631 Ellicott

Cold Spring Storage Co Inc

VENUS
Venus Confectionery (Peter Pullman, John Faklaris) 621½ Walden av
" **Theatre (Sebastian Di Tonda) 261 Seneca**
Veras Louis soft drinks 539 Northland av h do
" Wm chauf h48 Dart
Verastro Giuseppe lab h556 7th
" Jas lab h556 7th
Veratto Vincent lab h128 Davey
Verbeck Geo H (Verbeck Musical Sales Co) h896 Humboldt pkwy
" Harold J (Verbeck Musical Sales Co) h74 Brunswick blvd
" Musical Sales Co Geo H Verbeck pres Geo F Pinzel v-pres Harold J Verbeck sec-treas 435 William
Verbocy Jos brklyr h36 Layer av
" Mary typist r36 Layer av
Vercillo Nicholas police N Y C R R r277 Franklin
Verdi Anthony carp h39 Lowell pl
" Danl lab h51 Hudson
" John tailor h767 West av
" Salvatore formn h105 Ludington
Vereecke Martha prsfdr Niagara Envelope Mfy r46 Goodell
Vereecken Marguerite Mrs furn rms 78 Prospect av h do
Verga Anna r3 Trenton av
" Anthony r347 Prospect av
" Anthony gro 209 Massachusetts av h481 Fargo av
" Fortunato lab h347 Prospect av
" John lab h3 Trenton av
" Thos hlpr r347 Prospect av
Vergiel Fred swtchmn h2, 42 Burch av
Vergien Lillian clk r1, 132 Edson
" Robt clk r1, 132 Edson
" Wm pipeftr h132 Edson
Vergils A lndrywkr Mohn & Hunter Co 40 Bristol
" Chas (Vergils & Son) h394 Herman
" Geo T driver r394 Herman
" Herman B lab h34 Robins
" Herman W (Vergils & Son) r394 Herman
" Minnie lndrs Mohn & Hunter Co r40 Bristol
" Wm hlpr Vergils & Son r394 Herman
" & Son (Chas and Herman W) carting 394 Herman
Vergo Julius carp r250 Katharine
" Sigmund blksmith h250 Katharine
Vergon Fred G pntr h486 Spring
" Geo slsmn r486 Spring
Vergono Anthony pkr h44 Lowell pl
Vergos Alex slsmn Yianilos Bros r1500 Fillmore av
Vergoti Anthony chef r53 College
" John clk r53 College
" Lenore drsmkr 53 College h do
" Richd trav slsmn r53 College
Verhoeven Thos A lino mach h158 Colvin
VerLinden Agnes H clk Marine Trust Co r3131 Delaware av
" Lucy K (wid Edw) cashr Waldorf System Inc r1152 Main
Vermilling Frank lab h4, 43 Potomac av
" Frank W millwright h56 Albert av
VERMONT PHARMACY (Wm J Tilley), Drugs and Sundries 331 Vermont, Phone Tupper 5325
Verner Eliz G typist U S Veterans Bureau h507 Niagara
Verno Mary clk r324 14th
" Philip slsmn h324 14th
Vernon Louis chauf PO h307 Pratt
VERNOR JAMES CO, I L Hatfield Mgr, Mfr Vernor's Ginger Ale 694 Main, Phone Tupper 6634
Verny Nicholas lab r479 Babcock
Verostko Michl welder h38 Benzinger
Verreault Geo T h33 Norwalk av
Verrill Ray M instr Nichols Sch h474 Colvin
Verron Wm inspr h64 Seymour
Versch Andrew chemist h14 Dorris av
" Jos lab h570 Wilson
" Jos jr r570 Wilson
" Jos J ironwkr h1, 91 Pomona pl
" Margt clk r57 Seymour
" Martin chef h57 Seymour

VERSCH
" Martin jr prs hd Great Lakes Pressed Steel Corp r57 Seymour
" Wm P press hd Champ Switch Co h1210 Michigan av
Versen Phillip J real est h128 W Northrup pl
Verso Jos tailor Britenstool-Jaffe-Bramson 77 Maryland
" Jos student r324 14th
" Mary (wid Jas) h324 14th
" Mary tailoress r324 14th
" Philip tailor r324 14th
" Thos tailor h287 Prospect av
" Thos tailor The Bond Stores Inc h124 10th
" Thos J tailor 258 Virginia h do
Verstegen J A J h3, 41 Potomac av
" Theo A slsmn h320 Fargo av
Verstraaten Agnes W sten Marine Trust Co r353 Spring
" Amanda M bkpr Henry E Mallue & Bro r353 Spring
" Anna M drsmkr C A Arb r353 Spring
" Bernadine r353 Spring
" Eberhardt fnshr h353 Spring
" Elmer sten r353 Spring
" Frances drsmkr h353 Spring
" Mary E Mrs cashr Webster Citizens Co r247 Laurel
" Theo A formn h291 Berkshire av
Verstring Henry hlpr r176 Howard
Vertel Albert h613 Breckenridge
Vertino Michl contr 463 7th h do
Vervaeke Hector slsmn h23 Harwood pl
" Isabel M sten Philip Catalano r23 Harwood pl
" Louis H slsmn r23 Harwood pl
" Victor H slsmn h15 Harwood pl
Verwiebe Alma chemist Larkin Co Inc r429 Goodyear av
" Emma C clk Federal Reserve Bank r429 Goodyear av
" Francis C Rev pastor Gethsemane Lutheran Ch h429 Goodyear av
" Walter sten r429 Goodyear av
Ves John lab h31 Rano
Vescio Francisco hlpr Donner-Hanna Coke Corp h100 Lackawanna
Veselka John mach r1214 West av
Vesey Annie E (wid John) r265 Riverside av
Vesgrau Clara mach hd Republic Metalware Co r313 Spring
Vesona Anthony slsmn h230 Myrtle
" Frank lab h151 Myrtle
" Jos lab r151 Myrtle
" Rose clk r151 Myrtle
Vesper Bros (Chas P and Howard W) filling sta 1057 E Ferry
" Cecil br mgr Gt A & P Tea Co r375 Northumberland av
" Chas lab h147 Baltz av
" Chas J swtchmn h2108 Bailey av
" Chas P (Vesper Bros) h20 E Woodlawn av
" Clarence E tester Buff Gen Elec Co r2108 Bailey av
" Edw (Genesee Tire & Repair Co) h178 Fruend
" Eug h340 Northumberland av
" Geo h417 Lisbon
" Henry G slsmn r375 Northumberland av
" Howard W (Vesper Bros) h84 Verplanck
" Howard W sta eng h160 Purdy
" Hugo J inspr Dept of Health h375 Northumberland av
" Minnie Mrs clnr J N Adam & Co 66 Kirkover
" Wm C lab h66 Kirkover
Vessella Anna (wid Chas) h212 Carroll
Vessen Lillian nurse r19 Ada pl
Vesta Oron bgemn N Y C R R h425 Swan
Vester Anthony tinsmith Republic Metalware Co r408 Niagara Falls blvd
" Chas A tinsmith Republic Metalware Co r408 Niagara Falls blvd
" Frank S clk C N Andrews r55 Zenner
" Fred C fnshr h1126 E Delavan av
" Fredk W electn Academy Theatre r148 Auburn av
" John G shoemkr h376 Carlton
" Louise Mrs pantrywkr Gandy's Oyster House r 55 Zenner
" Norman J chemist h2988 Bailey av
" Wm H mtlwkr h105 Hughes av

R.C.P.CO. ROBINSON CLAY PRODUCT CO. OF N. Y.

Books, School Supplies, Kindergarten Materials 222 Delaware Ave

DARROW
" Herbert A baker h367 W Ferry
" Sarah (wid Chas W) h127 Best
" Walter R real est h420 Norwood av
" Walter S slsmn Swift & Co h558 E Utica
Darstein Clara clk J N Adam & Co r123 Sherman
" Fred agt Metropolitan Life Ins Co h561 Sycamore
" Fredk N r561 Sycamore
" Henry P chauf h169 Peach
" Lydia E bkpr Liberty Bank of Buffalo r561 Sycamore
" Marie (wid Geo) h123 Sherman
" Philip F slsmn r561 Sycamore
Dart Isabel C clk h76 Ardmore pl
" Jos pres Bull Creek Coal Land Co r245 Elmwood av
Darusha Abr lather r293 Hudson
Daruszka Anthony chauf r80 Fillmore av
" Frank lab r18 Matejko
" Stanley firemn Gen Carbonic Co r998 Sycamore
" Stanley reprmn h30 Kopernik
" Victor lab h18 Matejko
" Wm clk r18 Matejko
Darvill David C firemn h180 Condon av
" Genevieve E clk Buff Genl Elec Co r152 Orange
" Jennie (wid Jas) h152 Orange
Darwin Claude clk r91 Duerstein
D'Asaro Aug lab h14 7th
" Giuseppe lab h200 Georgia
" Lucio slsmn h236 Maryland
" Rose (wid Lucius) r236 Maryland
Daschler Eug lab h527 Madison
" J Fredk inspr h228 Howard
Dascoli Michele lab h47 4th
Dascomb Albert L purch agt h503 Woodlawn av
" Albert M musician r1452 Fillmore av
" Edw wtchmn h55 Kane
" Floyd clk Trico Products Corp r19 Edna pl
" Geo F tel opr Buff Roch & Pitts Ry Co res West Falls N Y
" Harry B drill opr Am Radiator Co r9 Fairchild pl
" Morton R jwlr 224 E Ferry h1452 Fillmore
" Ruth E r9 Fairchild pl
Dase Edw lab h2, 89 Sheffield av
" John clk F P VanHoesen Co r2, 89 Sheffield av
" Mary clk Larkin Economy Store r2, 89 Sheffield av
Dash Allan J slsmn Plimpton Cowan & Co res Olean N Y
" Chester C ironwwr r114 Unger av
" Frank C slsmn h114 Unger av
" Harvey R clk Pillsbury Flour Mills Co r114 Unger av
" Mary J (wid Chas W) r109 Riverview pl
Dashaw Eli chauf r44 Lincoln pkwy
Dashay Alex carp h7, 200 Niagara
Dashner Anthony firemn r10 Alexander pl
" Jos car inspr h10 Alexander pl
" Jos jr hlpr r10 Alexander pl
Daskam Elzada Mrs slswn J N Adam & Co r34 Dorris av
" Gec E J clk F J Kelly h354 Main
Daszewski Andrew pkr h382 Bristol
Date Emma smstrs Wm Hengerer Co r290 Peach
Dates Ralph W laundry 505 Rhode Island res Kenmore N Y
Dau Chas h160 Kilhoffer
" Henry supt Alf H Burt Co Inc res Gardenville N Y
Dauberger Linus G slsmn J L Hudson Co r247 Babcock
" Willard H slsmn The Kleinhans Co h127 Lafayette av
Daubert John H formn h56 Alsace av
" Nellie r56 Alasce av
" Wm D instr Opportunity Sch r473 McKinley av
Daubs Caroline h78 Johnson pk
Daucher Albert clk r67 Eller av
" Chas ctr Britenstool-Jaffe-Bramson h67 Eller av
" Chas mach hd E M Hager & Sons Co h409 Riley

DAUCHER
" Chas W coal 237 Johnson h do
" Christian R eng h409 Riley
" Sarah (wid Otto) h237 Johnson
" Wm driver Ideal Furnace Co r129 Grape
Dauenhauer Jas L tire bldr r186 Hertel av
Dauer Albert ctr h76 Fox
" Anna clk J N Adam & Co r261 Sherman
" Edw P clk r53 Woodside av
" Geo candymkr Jos F Knorr Candy Co Inc h 127 Fox
" Geo J ironwkr h53 Woodside av
" Jos formn h261 Sherman
" Wm diectr Fox & Fox r261 Sherman
Daugherty see also Dougherty and Doherty
" Chas C eng r703 Jefferson
" Dewey storekpr Buff Furnace Co h609 Marilla
" Francis clk r89 Johnson pk
" Harold formn Iroquois Gas Corp r26 Beatrice av
" Harold A clk N Y C R R r1721 South Park av
" Jos D storekpr h31 Kentucky
" Saml B mech eng h129 Claremont av
" Wm formn Iroquois Gas Corp r26 Beatrice av
D'Augusta Sebastian shoe repr 312 Bryant h 176 Rhode Island
Daul see also Dahl
" Adrian E carp r65 Pomona pl
" Alphonse H pkr Wm Hengerer Co h65 Pomona pl
" Anthony A carp r65 Pomona pl
" Chas cook h57 W Delavan av
" Frank (Daul & Sons) r265 Riverside av
" Frank X mldr r320 Riverside av
" Geo musician r32 Rohr
" Henry slsmn r14 Bennett
" Jas (Daul & Sons) h32 Rano
" Jerome (Daul & Sons) h137 Austin
" John A slsmn r32 Rohr
" Jos L coal 32 Rohr r do
" Louis clk h14 Bennett
" Magdalina (wid Jos) h32 Rohr
" Nicholas C coremkr Am Radiator Co h286 Dewitt
" Veronica M sten Royal Indemnity Co r65 Pomona pl
" & Sons (Jas, Jerome and Frank) sheet metal wks 32 Rano
Dauler Mildred Mrs factorywkr Natl Lamp Wks 397 W Utica
" Wm J confr 2037 Bailey av r261 Brinkman
" John rubber Denny Adams Co r216 Franklin
" Louis h140 Fulton
" Otto V asst prod mgr Buffalo Forge Co r115 Edna pl
" Saml h88 ft Ontario
" Wm J confr 2037 Bailey av r261 Brinkman
Dauman Albert formn Am Brass Co r1585 Jefferson
" Albert lab r139 S Division
" Albert J chauf h110 Fleming
" Anthony roofer r337 E Ferry
" Edw tinsmith G H Peters Co r74 High
" Edw C blksmith h160 Gilbert av
" Hubert J formn h1585 Jefferson av
" Jas (Dauman & Schultz) h32 Fleming
" Marie C sten r1585 Jefferson av
" & Schultz (Jas Dauman, Wilfred Schultz) ice dlrs 615 Walden av
Daumen Chas M welder h rear 678 Fulton
" Edna M clk r610 Fulton
" Edw tinner r51 Locust
" Elmer J crane opr r610 Fulton
" Ethel waitress John Cotter r35 Edwin pl
" John chauf Henry & Henry Inc h35 Edwin pl
" Michl J supt h79 Earl pl
Daumite Peter lab h36 Davey
Daun Rudolph R insp Pierce-Arrow Motor Co h984 Hertel av
Dauns John pntr r216 Franklin
Dauphinee Chas r23 Ross
" Winifred R mldr Am Radiator Co r500 Plymouth av
D'Aurelio Lawrence lab h rear 234 Carroll
" Rocco clk r rear 234 Carroll
D'Auria Carmela hlpr r190 Trenton av
" Carmine lab h39 Peacock
" Chas lab h346 Trenton av
" John lab h166 Arkansas
" John lab h384 Front av

CONSULT THE

1081 MAIN ST. PHONE TUPPER 6120

DOMINICO
" Saml chauf h53 Hudson
" Saml chauf h407 7th
Dominion Cushion Shoe Co J B Scovell treas 660 Ellicott sq
" Elec Mfg Co Geo E Sundre dist mgr 519 Bramson bldg
DOMINION NATURAL GAS CO. LTD, Henry L Doherty Pres, Stephen B Severson V-Pres, James A Richie Sec-Treas 518 Jackson Bldg, Phones Tupper 2340-2341
Domino Agnes mach opr r169 Titus av
" Angelo meter rdr r396 Eagle
" Anna mach opr r169 Titus av
" Bernice fctywkr Natl Lamp Wks r66 Lovejoy
" Bernice waitress r169 Titus av
" Dominick lab h396 Eagle
" Frank lab h169 Titus av
" Jas garagemn h rear 151 Virginia
" Jos lab r728 William
" Michl mgr Parker's h169 Titus
" Ross r396 Eagle
" Sophy mach opr r66 Lovejoy
" Walter mldr h66 Lovejoy
Domins Lillian hrdrsr r117 Moselle
Dominski Jos agt John Hancock Mut Life Ins Co h1491 Broadway
Dominuco Albert lab r53 Virginia
" Carrie hlpr r53 Virginia
" Frank lab h53 Virginia
Dominy Chas J mattress mkr Hard Mfg Co r178 Forest av
" Frank S formn Chase Bag Co h63 Henrietta av
" Melville J clk h178 Forest av
Domkowski Alex mldr h72 Person
Domm Wm G hlpr The Fairmont Creamery Co 17 Prospect av
Dommer Chas mach h21 Wick
" Edw mech r1242 Bailey av
" Frank gro 89 Liddell h do
" Henry mach r1242 Bailey av
" Jennie (wid Thos) h1242 Bailey av
" Julia V smstrs r145 Milburn
" Julian W formn h145 Milburn
" Leo mach r1242 Bailey av
" Max presser Britenstool-Jaffe-Bramson r85 Emslie
" Max J carp r145 Milburn
" Sylvester carp r145 Milburn
" Theo slsldy Sattler's Shoe Store r1242 Bailey av
" Victoria slswn Sattler's Shoe Store r1242 Bailey av
" Walter agt Prud Ins Co h91 Koons av
Domniscy John r567 N Oak
Domochowski John lndymn Mohn & Hunter Co 37 New South Ogden
Dmon Henry chauf Hens & Kelly Co h151 Waverly
" Jos carp h148 Waverly
" Louis A carp h240 Dutton av
Domoracki John lab h308 Amherst
Dompierre John B pres Buffalo Picture Frame & Mirror Corp h35 Warring
" Josephine (wid Bozille) r41 Andover av
Domres Arth J hlpr Pittsburg Plate Glass Co r83 Zelmer
" Carl J r83 Zelmer
" Carrie (wid Fred) h58 Orange
" Chas H chauf h83 Zelmer
" Clarence electn r229 Schiller
" Ernest W coremkr h152 Warwick av
" Ferdinand carp r20 Alwin
" Fred blksmith h229 Schiller
" Geo F pump repr h578 E Delavan av
" Harold C mach r75 Zelmer
" Harold metal wkr r536 Doat
" Henry T ship clk J F Adams r870 Woodlawn
" Herman metal wkr h536 Doat
" John lab h20 Alwin
" Kath clk r95 Kehr
" Leo pkr h18 Fougeron
" Milton metalwkr r536 Doat
" Orville clk r536 Doat
" Otto glazier Pittsburg Plate Glass Co h75 Zelmer
" Philip C musician h268 Moselle
" Rosina (wid Gustave) h95 Kehr

DOMROES
Domroes Clara hlpr Faul & Timnins r30 Rawlins
" Ella B dom r337 Cambridge av
" Fredk W r139 Doat
" Geo L prop Service Shade Shop h188 Wakefield av
" Herman driver h361 Johnson
" Leo F metalwkr h87 Mendola av
" Louise C (wid Gustave) h139 Doat
" M Mrs sewer Epstein Frank & Lochner r617 E North
" Ruth inspr Fox Film Corp r87 Mendola
" Wilhelmina (wid Herman) h91 Burgard pl
Domros Ernest P formn h37 Narragansett rd
Domschat Fred chemist h76 Lockwood av
Domski John lab h376 Elk
Domster Anthony h55 Henrietta av
" Betty mach opr r55 Henrietta av
" Jacob pntr 132 Rano h do
" Jacob jr mach hd r32 Rano
" John r132 Rano
" John lab r55 Henrietta av
" Theresa inspr r32 Rano
Domyslawski Andrew lab r917 Perry
Domzalski Anthony presser Epstein Frank & Lochner r641 Fillmore av
" Frank coal 641 Fillmore av h do
" Jos butcher h12 Stewart av
" Julia pkr r12 Stewart av
Don Marion maid 54 Tennyson av
Donachey Pauline housekpr Lafayette Hotel res Williamsville N Y
Donadio Nicola mus tchr 218 Swan h do
Donagher Bryan elevmn r1734 Bailey av
Donahoe Lillian r62 Whitney pl
Donahue see also Donohue
" Agnes F tchr P S r190 Massachusetts
" Alday Mrs h294½ Seneca
" Annie maid r690 Delaware av
" Chas waiter r258 Michigan av
" Danl city firemn h1602 Jefferson av
" Edna sten Theo S Buerger & Sons Inc r72 Montclair av
" Edw A cond h169 Winslow av
" Edw J pharm W C Dambach Inc h109 E North
" Emma Mrs r731 N Division
" Emma T clk r190 Massachusetts av
" Evelyn N clk H J Heinz Co r172 Woodside av
" Frank J real est 61 Rugby rd h do
" Grace E sten r459 Berkshire av
" Helen V opr Alling & Cory Co r24 Grey
" Jack sailor r157 Oak
" Jas formn h15 Laux
" Jas J carrier P O res Alden N Y
" Jeremiah capt Buff Fire Dept h37 Kenefick av
" Jewell C clk r44 19th
" John J electn r199 Maurice
" Jos r172 Woodside av
" Jos lake capt h72 Montclair av
" Jos E h902 Abbott rd
" Jos J swtchmn h144 York
" Julia (wid Martin) h165 Dewey av
" Julia r175 Windsor av
" Margt (wid John) h443 Cambridge av
" Margt sten Buffalo Forge Co r1602 Jefferson av
" Marguerite M sten U S Attorney r72 Montclair av
" Mary (wid Danl) h121 VanRensselaer
" Mary C sten Quaker Oats Co r443 Cambridge av
" Marvel B slsmn Blodgett & Co r675 Potomac av
" Matthew mach h36 Chester
" Melvin A h22 Norwalk av
" Michl formn Geo J Meyer M & G Corp h111 Baraga
" Michl plmbr r1119 Seneca
" Michl J eng h103 Burgard pl
" Nona Mrs drsmkr 44 19th h do
" Patk lab h172 Woodside av
" Ray pdlr h691 Sycamore
" Rose Mrs maid Buffalo City Hosp h72 Richlawn av
" Sylvester h138 Englewood av
" Wm lab r1684 William
" Wm J firemn r2, 19 Armin pl
" Wm P detective sta 2 h368 Parkdale av

D. J. DOLL & CO. We furnish accurate

MEYERS
" Jos piano tuner r107 Mills
" Jos H asst treas Iroquois Gas Corp h1578 Delaware av
" Jos L elev opr r72 Eaglewood av
" Josie hlpr r193 Koons av
" Julius E lab r76 Grote
" J clk Marine Trust Co r1297 Michigan av
" Kathryn slsldy Gerber Nott & Co r23 Inwood pl
" LaVerne F frt agt N Y C R R h25 Speiss
" Leo driver r105 Gittere
" Louis r27 Goodrich
MEYERS LOUIS, Jeweler 271 Main, Phone Seneca 1908, and 582 Main, Phone Seneca 6767, h Sherwood Apts, Phone Tupper 7625
" Louis mech r535 Broadway
" Louis wtchmkr W H Germain res Lockport N Y
" Louis J metal wkr r44 Perkins pl
" Margt sten Robertson Elec Constr Co r783 N Division
" Margt C slswmn Margt Burkhard r339 Monroe
" Marion asmblr Federal Tel Mfg Corp r356 Wilson
" Martha cook r19 Miller av
" Mary A hsekpr r162 Hedley av
" Mary C (wid Fredk) r191 Dearborn
" Max slsmn r31 Lovering av
" Max tool grinder r42 Edwin av
" Mazie M clk B R & P Ry r242 Alabama
" Melvin L pres Nob Products Corp h331 E Delavan av
" Meyer (Meyers-Seeman Co) h54 Commonwealth av
" Meyer J instr h311 Northland av
" Michl formn Buff Fndry & Mach Co r2117 Bailey av
" Michl lab r442 Ohio
" Michl pntr h269 Laurel
" Michl piano mkr r107 Mills
" Morris tailor 397 Leroy av r66 Peckham
" Morton jwlr Louis Meyers h613 Ashland av
" Napoleon agt N Y Life Ins Co h489 Norwood av
" Nathan dry gds 132 William r130 do
" Nathan men's furngs 322 Michigan av h212 Clinton
" Nathan L junk dlr h274 Wellington rd
" Noah formn Grove Roofing Co r8 Whitney pl
" Noel formn r2, 78 Tracy
" Norman driver h41 Marshall
" Peter C student h162 Hedley av
" Philip plmbr r339 Monroe
" Philip tailor 21 William h31 Lovering av
" Raymond clk r 43½ Auchinvole
" Rica Mrs r414 Goethe
" Richd ukr r45 Davis
" Ravena inspr r76 Grote
" Robt H electn h67 Briscoe av
" Roy E treas Meyers Lumber Co (N Tonawanda) h67 Radcliffe rd
" Rose J r442 Amherst
" Rudolph lab h129 Grace
" Saml J chauf h108 Ivy
" Sarah smstrs r46 Davis
" Sarah N r489 Norwood av
" S M Mrs h136 Butler av
" -Seeman Co (Meyer Meyers, Morris and Benj Seeman) clothing mfrs 41 Ellicott
" Sidney E mech eng h293 Woodside av
" Sophia hlpr r711 S Park av
" Stanley D clk N Y C R R r171 Cherry
" Stella pkr r118 Playter
" Steph trucker r110 Johnson pk
" Steph mach r196 Weimer
" Thos lab r55 Maurice
" Thos plmbr r26 Krettner
" Victor F inspr r418 Goodyear av
" Virginia B clk Kleinhans Co r332 Sweet av
" Wallace W formn h55 Copeland pl
" Walter W civ eng h154 Plymouth av
" Wm h1116 E Delavan av
" Wm chf inspr Bur of Eng h25 Peach
" Wm lab r132 William
" Wm sailor r13 Commercial
" Wm slsmn h18 Irving pl

MEYERS
" Wm tmstr r71 Swan
" Wm tinsmith h72 Halbert
" Wm jr hlpr r72 Halbert
" Wm F carp r64 E Oakwood pl
" Wm F metal wkr h44 Perkins pl
" Wm G chauf r45 Davis
" Wm J clk h112 Locust
" Wm J litho h45 Montana av
" Wm J jr r45 Montana av
" Wilson G formn h33 Parkdale av
" W Dewey ins agt r108 Olive
Meyerson Jos (Rogers-Smith Drug Co) r142 Butler av
" Ralph h186 W Chippewa
Meykowski Mary (wid Jos) h344 Tonawanda
" Ralph clk r344 Tonawanda
Meyncke Donald H asst phys dir Y M C A r17 Chenango
" Norman O slsmn h17 Chenango
Mezdlo Jos tinsmith r78 Gibson
Mezei Julius fnshr h126 Thompson
" Paul lab h126 Thompson
Mezen Francis glass blower r118 Lovering av
" Francis D research hC, 212 Crestwood av
" Jas r212 Crestwood av
" Thos mech Oslendorf Motor Car Corp r212 Crestwood av
Mezger Anna U (wid Wm) h744 Glenwood ter
" Burton M carp r152 Hewitt
" Chas pkr h906 Sycamore
" Fred J meats 1308 E Ferry h do
" Fredk W pkr h152 Hewitt
Mezik Harold D auditor S W Straus & Co h28 Commonwealth
Mezydlo Andrew carting 44 Woltz av h do
" Frank lab h44 Woltz av
" Jos motor mech h78 Gibson
Mezzi Michl mach h360 Dearborn
" Nicholas mech h360 Dearborn
Mezzie Chas crane opr h32 Rano
" Chas lab h16 Ritt av
" Wm lab r16 Ritt av
Mialkowski Andrew mldr h24 Bridgeman
Miall Edwin J mach h300 Peach
Miannay Eug H cashr Natl Lead Co h33 19th
Miano Frank S (Custom Pants Makers Co) h181 Front av
" Ignatius tailor h181 Front av
" Lawrence h493 7th
" Lawrence student r181 Front av
Mianowany Jos lab h792 Carroll
Micali Carmela (wid Nicola) r105 Front av
Miaszko Jos lab h76 Wilson
Micas Geo clk Vassiliades Bros r2605 Main
Miccan John lab h911 Smith
Micco Louis barber Salvatore Vastola r52 Sherman
Miceli Alfonso lab h257 7th
" Anna M maid 132 Highland av
" Anthony billiards 97 Front av h164 7th
" Anthony lab r rear 111 Trenton av
" Antonio barber h164 7th
" Antonio T carrier P O h899 Prospect av
" Benedetto lab h53 Caroline
" Bessie bkpr Rudolph-Goetz Inc res Lackawanna N Y
" Carrie hlpr Ropal Pants Co r74 Prospect av
" Frances hlpr English Woolen Mills r74 Prospect av
" Frank A lawyer 706 Morgan bldg h373 Elmwood av
" Fred tailor Golde Clothes Shop h161 Auburn av
" Gaetano lab h rear 111 Trenton av
" Jas factorywkr Wolkind Co r47 Schuller
" Ralph hlpr English Woolen Mills r286 Myrtle
" Russell barber 1415 Fillmore av h74 Prospect av
" Russell hlpr Hotel Statler r74 Prospect av
" Russell soft drinks 302 W Genesee h do
" Santo lab h74 Prospect av
" Santo jr r74 Prospect av
Michacinski Jacob meats 15 Broadway Mkt res Boston N Y
Michadzinski Florian driver h63 Germain

HILL
" Thos lab h609 Linden av
" Thos lab h922 Niagara
" Thos lab h287 Potters Corners rd
" Thos J lemon juice mfr h4, 425 Porter av
" Thos M confr 50 W Chippewa and 433 E Ferry h155 Butler av
" T Emerson electn h248 Purdy
" Walter hlpr h163 William
" Walter C chauf r307 Virginia
" Walter G ins Teach & Stevens Inc r12 Cazenovia
" Walter J lab r249 Broadway
" Walter J night mgr Hotel Statler r145 Delaware av
" Warren H mach opr Henry C Steul & Sons r 129 Edna pl
" Wm cook r4545½ Michigan av
" Wm mtrmn r297 N Division
" Wm prop h134 Claremont av
" Wm valet r217 W Utica
" Wm E credit mgr Beals McCarthy & Rogers h 132 Livingston
" Wm Henry supvr Natl Analine Chem Co h746 Niagara
" Wm H porter John Gauntley r11 Potter
HILL WM H, V-Pres The Crosby Co, h100 Windsor av, Phone Bidwell 0863
" Wm J sta eng h36 Melrose
" Wm L formn r602 E Delavan av
" Wm O phys 914 Broadway and 1196 Main r134 Claremont
" Wm T battalion chf Fire Dept r441 Dodge
" Wm T supt Chas P Matthews & Sons Inc res Athol Springs N Y
Hillaker Harold O clk r131 Woodlawn av
Hillard Wm r5 West av
Hillary Helen E r997 Lafayette av
" Mary A psycho-physiological exam Dept of Health and phys h997 Lafayette av
Hille Belle manicurist r320 Purdy
" Chas J clk r349 Walden av
" Chas L h320 Purdy
" Louis W auto mech r320 Purdy
" Raymond tire bldr r320 Purdy
Hillebrand Arth C h245 Stevens av
" Chas reprmn Ford Motor Co r465 Grider
" Chas W eng h91 Deerfield av
" Evelyn slsldy r465 Grider
" Fred H prsmn h384 Cornwall av
" Harold E clk r656 E Ferry
" Henrietta (wid John) r475 Grider
" Henry E prsmn The Buffalo Gravure Co Inc h 656 E Ferry
" Mary dry gds 465 Grider r do
Hillebrandt John roller wkr Niagara Lithog Co h63 Inter-Park av
Hillebrant Albert tailor 6, 73 W Eagle h113 Sycamore
Hillebrecht John A lab h rear 261 Locust
Hiller Amelia G (wid Matthew) r9 North Park av
" Anthony fnshr r104 Loepere
" Arth carp r250 Hampshire
" Bronislaus fnshr r104 Loepere
" Emma drsmkr 383 N Oak h do
" Etta drsmkr r286 Breckenridge
" Etta mach opr Flannocrat Mfg Co r34 Plymouth av
" Jacob I jwlr mfg 262 Oak h31 Crestwood
" John r383 N Oak
" John mason r53 Oberlin
" Jos glazier Buff Sash & Door Corp r104 Loepere
" Julia factory wkr r104 Loepere
" Lilah clk Federal Reserve Bk res Lancaster N Y
" Martin clk Mary Lincoln Inc 66 W Chippewa
" Mary h104 Loepere
" Myron A auto mech h721 Northumberland
" Viola clk r154 Woodlawn av
" Walter D h692 Northumberland
" Wm r383 N Oak
" Wm clk Erie R R r412 Seneca
" Wm H plshr r83 Wadsworth
" Wm L eng h333 Watson

HILLERY
Hillery Gertrude h2046 Seneca
" Grace J (wid John) agt County Welfare Dept h2, 6 Navaho pkwy
" Herbert clk r2046 Seneca
" Jas J tmkpr r134 Armin pl
" Jeremiah J mach r134 Armin pl
" John D lawyer 1118-21 Liberty Bank bldg
" Margt sten N Y State Dept of Labor r134 Armin pl
" Mary (wid Patk) h573 Fulton
" Nellie M r225 Beard av
" Raymond tmkpr r2046 Seneca
" Walter clk r2046 Seneca
" Wm J carp h rear 573 Fulton
" Wm J formn h2 Navaho pkwy
" Wm J dept supt State Bureau of Canals h134 Armin pl
Hillgren Erick P h111 E Parade av
" Ina clk Charity Organization Society r111 E Parade av
Hillhouse Robt ptrnmkr r92 Brayton
Hilliard Arth C chauf h99 Pooley pl
" Bertha r70 N Pearl
" Beulah nurse Buff City Hosp
" Edw J slsmn h1250 Kensington av
" Florence A h294 S Elmwood av
" Henry W treas H W Hilliard Co h106 Wellington rd
" H W Co Wm J Dwyer pres Henry W Hilliard treas printers 2665 Main
" Lily M h51 William
" Robt B heater Donner-Hanna Coke Corp res Kenmore N Y
" Sarah (wid Henry A) r1250 Kensington av
" Wm J switchmn h714 E Amherst
Hillier Henry mach opr Niagara Shoe Co Inc res Hamburg N Y
Hilligas Leslie clk r436 Bird av
" Margt (wid Lewis D) h44 Elmwood av
" Ernest formn r1327 Bailey av
Hilliger John J printer Niagara Envelope Mfy h 1327 Bailey av
Hilliker Don B chemist r186 North Park av
" Geo P chauf h104 Garner av
" Harry S purch agt Buff Genl Electric Co h629 Parkside av
" Henry barber Hotel Statler h711 Walden av
" Louise C Mrs r10 Crescent av
" Maude M (wid Edwin) h414 Massachusetts av
" Wm H gard h47 Rano
Hillinski John F leather ctr Houde Engineering Corp r72 Sobieski
Hillis Nellie slsldy J N Adam & Co r185 Masten av
" Nora Mrs bkpr r38 Glenwood av
" Wm H buffer h185 Masten av
Hillman Adolph C h490 Dodge
" Anna sten r177 Southampton
" Bernard J asst treas M Wile & Co Inc h217 Sterling av
" Clarence H color mkr h54 Richlawn av
" Edith J tchr P S res Williamsville N Y
" Elwood M filling sta 1451 Michigan av h177 Southampton
" Emma J (wid Jas R) h3 Adams
" Evelyn r47 Norwood av
HILLMAN GEORGE C, Lawyer 332 Brisbane Bldg, Phone Seneca 5565, and Secretary Department of Public Affairs 332 Ellicott, Phone Seneca 0906, r490 Dodge
" Harold C oiler r158 Howard
" Jas elev opr Hotel Statler r3 Adams
" Jas R eng Pittsburg Plate Glas Co h710 Elk
" Leland glass ctr r2447 Bailey av
" Lillian lndrs Mohn & Hunter Co r333 14th
" Louis A chf clk h497 High
" Mary clk r1, 810 South Park av
" Mary E Mrs h2 Euclid pl
" Philip pntr h15 Roseville
" Ralph R const eng 901 Ellicott sq r47 Norwood av
" Ray E electn r490 Dodge
" Rose slsldy Charles Inc r710 Elk
" Thos brkmn r1265 West av

¶ **Dr. Johnson, of dictionary fame, said that a man should keep his**

¶ **New customers must be obtained to replace those who discontinue be-**

SNOW
" Eliz Mrs cashr Chas A Laube h892 Ellicott
" Emily maid 142 **Connecticut**
" Halsey W jr cashr Federal Reserve Bank of N Y h454 Ashland av
" Harry br mgr Harry J Galle h389 Hudson
" Irving M phys 737 Delaware av h do
" Jessie W (wid Andrew J) h335 Jersey
" Josephine M r29 Dorchester rd
" Laura Mrs slswn r391 Hudson
" Lillian L dept supvr Federal Reserve Bank r 335 Jersey
" Mark lab r435 Madison
" May waitress r728 Ellicott
" Roswell W lawyer h95 St James pl
" Welthea M dancing tchr 515 Elmwood av h do
" Wm J meat ctr h2, 29 Hillside av
Snowberger Preston porter r24 Grant
Snowden Harold pntr r7 Zittel
Snowdin Fredk lab h31 Walnut
Snure Howard F mgr Baldwin Universal Co Inc res Snyder N Y
Snusz Angeline mach opr r194 Lovejoy
" Anthony press hd h36 Coit
" Bernard clk h194 Lovejoy
" Frances (wid Martin) h194 Lovejoy
" John checker r194 Lovejoy
" Jos tailor r194 Lovejoy
" Walter clk r194 Lovejoy
Snuszka Cath (wid Frank) **h377 Sweet av**
" Edw mldr r54 Ruhland
" Frank metal wkr r377 Sweet av
" Ignatius mldr h54 Ruhland av
" John metal wkr r377 Sweet av
" Regine drsmkr r377 Sweet av
Snyder see also Schneider, Schnieder and Snider
" Abr P student r285 W Ferry
" Albert contr 53 Fairchild pl h do
" Albert A h76 Montrose av
" Albert C carrier PO r895 Washington
" Albert D chauf PO h151 Humason av
" Albert W mach h38 19th
" Alex chauf r206 Lyndale
" Allan F ironwkr h255 Ashland av
" Allen chauf h110 Maple
" Amanda cook r487 Pearl
" Amelia A (wid Jos) h143 Hoyt
" Amos potter h319 Prospect av
" Andrew mach h101 Koons av
" Anna maid r106 Huntington av
" Anna sten r984 Smith
" Annette hlpr r128 Urban
" Annette E cashr Lewin Bros Co r301 Commonwealth
" Anthony h13 St Louis av
" Anthony J formn Metal & Alloy Specialties Co Inc h316 Crestwood av
" Arth fnshr r379 Swan
" Arvilla nurse r258 Brinkman av
" Audrey sten J C Henafelt & Co r165 Laurel
" Aug caller h214 Grey
" Aug pntr h301 Commonwealth av
" A Dewey slsmn Hoover S S Co r92 Heath
" Benj lab r319 Prospect av
" Benj F tel opr Pennsylvania R R h420 Hoyt
" Bernice L sten H E Webster r Lancaster N Y
" Beulah factory wkr Natl Lamp Wks res Snyder N Y
" Bros (Chas, Louis and Norman) tailors 38 Broadway
" Carl baker r245 East
" Carl N slsmn h107 Montrose av
" Carlton B r504 Franklin
" Caroline (wid John) h170 Grey
" Carolyn (wid Geo H) h165 Laurel
" Cath phone opr L V R R r125 Edward
" Cath D (wid Wm E) r278 Northland av
" Chas (Snyder Bros) h30 Traymore
" Chas pntr 1326 West av h do
" Chas shoemkr r187½ Genesee
" Chas G inspr U S Bureau of Animal Industry r613 Oak
" Chas L chf clk Penna Ry Co h538 Parkside av
" Chas S hlpr h82 Auburn av
" Chas S mech h340 Vermont
" Chas V r813 Main
" Chas V r368 Eagle
" Chas W tmstr r38 Herkimer
" Charlotte clk r1, 83 Geary

SNYDER CIGAR CO INC, Joseph T Snyder Pres, Jay R Gardiner V-Pres and Mgr, Wholesale Cigars, Distributors La Palina, Blenheim, Henry 4th and El Verso Cigars 200 Oak, Phone Seneca 6480
" Clarence J asst br mgr Film Booking Offices of America res Kenmore N Y
" Conrad hlpr r67 Lang av
" Cornelius r4, 1515 Abbott rd
" C Louis agt h11, 279 Niagara
SNYDER DAN A, Undertaker and Funeral Director 483 Grant, Phone Bidwell 3647, h228 Herkimer, Phone Bidwell 0844
" Danl P r636 E Delavan av
" Dennis eng r2064 Main
" Edw eng Buff Rochester & Pittsburgh Ry Co res Lancaster N Y
" Edw plmbr h238 Chester
" Edw J asmblr r47 Rano
" Edw J oiler r57 Kerns av
" Edw R city firemn h50 Pershing av
" Edw T confr 340 High h do
" Edw W formn h63 Ramsdell av
" Edwin D slsmn r92 Heath
" Eleanor B sten J Dold Pkg Co r874 Michigan **av**
" Elijah M h512 N Oak
" Eliz clk Trico Products Corp r208 Crestwood **av**
" Ella B mus tchr 515 Elmwood av r144 Hodge **av**
" Ella F (wid Chas) h412 Ashland
" Elmer mach hd h194 Normal
" Elmer B mach h39 Burlington av
" Elmer W electn Buff Genl Electric Co r42 Bremen
" Emil printer J W Clement Co r459 Genesee
" Emma (wid Christ) r110 Mulberry
" Emma (wid Wm J) h504 Franklin
" Emma G nurse r443 Linwood av
" Emma M malt opr r114 Heath
" Ernest L inspr r281 Wellington rd
" Eug L decorator h319 14th
" Eva nurse 160 Winspear av h do
" E clk Oppenheim Collins & Co r97 15th
" Fay E repr Armstrong Cork & Ins Co 132 Ashland av
" Florence mlnr r285 Delaware av
" Florence M clk Flint & Kent res Williamsville N Y
" Floyd J carp h65 Verplanck
" Frances (wid Adam) r279 Jefferson
" Frances pastry cook Hotel Lenox
" Frank electn h37 19th
" Frank miller r368 Pearl
" Frank polisher h151 Nevada av
" Frank M buyer J N Adam & Co h874 Michigan **av**
SNYDER FRANK TRUCKING CO, James C Snyder Prop, Trucking and Hoisting Contractors 263-265 Eagle, Phone Seneca 0232 (See left top side lines)
" Frank W chauf h372 Northumberland av
" Franklin collr Worthington, Sill & Morgan r26 Clare
" Franklin J steel wkr r874 Michigan av
" Fred J electro r295 Northampton
" Fred P plmbr r279 Jefferson
" Fredk chemist r536 Norwood av
" Fredk electn r75 Hamburgh
" Fredk D acct Am Radiator Co r435 Bird av
" F Alf elec contr 371 Dearborn h do
" Geo r1961 Niagara
" Geo carp h209 Riverside av
" Geo electn r319 Prospect av
" Geo inspr h67 Maple
" Geo A lab h984 Smith
" Geo C electn h99 W Northrup pl
" Geo C slsmn F P Coward & Son h1861 Niagara
" Geo C slsmn r74 Norwalk av
" Geo G slsmn h455 Doat
" Geo H lab r75 Hamburgh
" Geo M elev opr r47 Rano
" Geo P prin PS res Alden N Y
" Geo R slsmn Harbison-Walker Refractories Co r49 Laurel
" Geo W mach h591 Tonawanda
" Geo W asmblr r1324 West av
" Gordon L printer h256 Breckenridge

ACME SHALE BRICK CO., INC.

NORTHWEST CORNER MAIN AND COURT STREETS

DOHERTY
" Helene M tchr P S 196 Auburn av
" Henry L pres Dominion Natural Gas Co Ltd res New York City
DOHERTY HENRY L & COMPANY, Harl Eslick, District Sales Mgr, Investment Securtities 706 Ellicott Square, Phone Seneca 7670 (See page 99)
" Hugh lieut police r2065 Hertel av
" Hugh W slsmn J F Pfister Co h674 Northumberland av
" Ida M nurse h466 Northland av
" Jas h24 Warring av
" Jas police r2065 Hertel av
" Jas E driver h33 Rose
" Jas F cigars 30 Church r401 Delaware
" Jas H bgemn D L & W R R h234 Alabama
" Jas H coml artist 15, 22 W Chippewa h183 Wakefield av
" Jas J lieut police r2065 Hertel av
" Jas J linemn h691 Northumberland av
" Janice clk World's Disp Med Assn r75 Verplanck
" John driver Household Outfitting Co r289 Cherry
" John lake capt h337 Hoyt
" John A mech r337 Hoyt
" John E br mgr Gt A & P Tea Co h854 Ellicott
" John J hlpr Buff Gen Elec Co 250 Triangle
" Jos E eng h rear 328 Elk
" Josephine W clk Home Dairy Co r62 Whitney
" Lauren C clk Clawson & Wilson Co r280 14th
" Lawrence B lieut police h75 Verplanck
" Lawrence E trav slsmn r337 Hoyt
" Lena C cashr Hotel Ford r62 Whitney pl
" Lynus P appr r67 Roosevelt av
" Margt (wid Thos) r820 W Path ft Albany
" Mary M bkpr r99 Pawnee pkwy
" Michl r943 Tonawanda
" Michl scooper h22 St Clair
" Michl J lab h265 Forest av
" Philip J slsmn h218 Sycamore
" Richd A storekpr h2, 39 Olcott av
" Robt T Rev pastor Woodside Methodist Epis Ch h46 Magnolia
" Rose M clk r544 Woodlawn av
" Roy C elec eng h100 Baynes
" Russell F chauf r265 Forest av
" Theresa lndrywkr Office Toilet Supply Co r778 Elk
" Thos J mach h67 Roosevelt av
" Thos M student r67 Roosevelt av
" Willard D chauf h45 Alabama
" Wm J tel opr N Y C R R r2065 Hertel av
Dohlman Emil ins r31 Winslow av
Dohlmann Helen elev opr r275 Lemon
" Lena (wid Phillip) h275 Lemon
" Phillip hlpr r275 Lemon
Dohn Albert F hA4, 703 W Ferry
" Carlton H clk Pillsbury Flour Mills r112 Brinton
DOHN, FISCHER & CO INC, Louis A Fischer Pres, Joseph Fischer V-Pres and Treas, Oliver J Veling Sec, Retail Lumber and Planing Mill 1330-48 Niagara, Phone Bidwell 5061 (See page 160)
" Howard W clk Marine Trust Co r50 Vernon pl
" John undtkr 2508 Main h50 Vernon pl
" Julius lab h59 Zenner
" Viola G r50 Vernon pl
Dohrman Chas S aud Dominion Nat Gas Co Ltd h80 Landon
" Viola tchr P S r92 Plymouth av
Dohrmann Geo msngr Fruit Dispatch Co 75 Wade av
Dohse Frank J pipeftr h14 Newman pl
" Olive L sten Howard Iron Wks r50 Mt Vernon
Doig Charlotte K pkr John Ebberts Shoe Co r430 Rhode Island
" Geo A chauf r430 Rhode Island
" Gordon J tmkpr American Car & Fndry Co h9 Indian Orchard pl
" Helen sten r9 Indian Orchard pl
" Jas appr r9 Indian Orchard pl
" Lillian E pkr John Ebberts Shoe Co r430 Rhode Island
" Wm A wtchmn h430 Rhode Island
" Winifred clk r240 14th

DOIKA
Doika Michl hlpr Montgomery Bros & Co r283 Rother av
" Peter formn Montgomery Bros & Co r307 Rother av
Doilenger Peter r279 Strauss
Doishinoff Nicholas clnr 576 N Oak h do
Dojcsak John lab h48 Rano
" Stephen J printer r48 Rano
Dojka Anthony lab h215 Sweet av
" Mary (wid Frank) r57 Sobieski
" Michl lab r283 Rother av
" Peter lab h307 Rother av
" Roman lab r57 Sobieski
Doka John pntr r197 East
Doke Richd J printer Graeber Printing Co 193 Lockwood av
Doktor Andrew lab r26 Bridgeman
" Stanley coremkr h656 Amherst
" Vincent agt Metropolitan Life Ins Co r48 Grove
Dolaczynski Celia (wid Jos) h263 Waltz av
" Edw hlpr r263 Waltz av
Dolak Roch lab Kensington Davis Corp h20 Gittere
Dolan Alice M chf opr N Y Tel Co r173 Riverside av
" Alvin J clk r117 Thatcher av
" Arnold F electn r20 Thatcher av
" Arth C sec to pres Iroquois Gas Corp h339 Fargo av
" Cath emp Trico Products Corp 34 Harvey pl
" Cath multigraph opr r519 Woodlawn av
" Cath slsmn r150 O'Kell
" Cath V mach opr r425 Fulton
" Chas millwright r150 O'Kell
" Chas J confr 261 Triangle h do
" Deniss electn Natl Dist Tel Co h105 River rd
" Dorothy buyer J N Adam & Co r245 Elmwood av
" Dorothy mach opr r173 Riverside av
" D Julian drftsmn h566 Plymouth av
" Eliz M proof rdr Worlds Disp Med Assn r44 St John's pl
" Ella A bkpr h44 Best
" Ellen Mrs maid Hotel Statler r53 Efner
" Felma bkpr J L Hudson Co r660 Michigan av
" Francis msngr D L & W R R Co r62 Chadduck
" Frank K hlpr r437 Fargo av
" Frank P stmftr h437 Fargo av
" Frank X shoe repr h660 Michigan av
" Genevieve Mrs confr 1138 Abbott rd h do
" Geo printer r202 Main
" Geo D pntr r210 Shirley av
" Henry B printer h36 Eastwood pl
" Henry P hlpr h201 Maurice
" Howard r173 Riverside av
" Irene maid r745 Lafayette av
" Jas janitor h150 O'Kell
" Jas C formn r308 Caranac av
" Jas F eng h326 Herkimer
" Jas P clk N Y C R R r44 St Johns pl
" Jas W mldr h206 Prospect av
" Jno clk Buff Bottle & Cork Co h27 Rey
" John ore sampler r173 Riverside av
" John C carp h145 Waverly
" John F clk h272 Glenwood av
" John J electn r251 14th
" John J mgr Frontier Freight Traffic & Service Co h519 Woodlawn av
" John J jr clk r519 Woodlawn av
" John J printer h210 Shirley av
" John P acct h1138 Abbott rd
" John P formn h157 Laird av
" Jos M swtchmn h425 Fulton
" Margt r150 O'Kell
" Martin pipeftr h256 Abbott rd
" Mary (wid Chas) r261 Triangle
" Mary r802 Washington
" Mary C drsmkr 1202 Michigan av h do
" Mary K nurse Buff Dist Nursing Assn r265 Jersey
" Mathew J locktndr U S Engs Dept r855 17th
" Nellie A r412 Bird av
" Nora cook r1103 Delaware av
" Nora C phone opr r855 7th
" Patk reprmn h173 Riverside av
" Patk J mach Barber Asphalt Co h195 Laurel

HENDRY
Hendry Don J mgr North Park Grocery Co h 73 Saranac av
" John attdt Buff State Hosp
" Marie r115 Highland av
Hendryx Clyde L mech Klepfer Bros r396 Summer
" Edson W formn Klepfer Bros h96 Warwick av
" Ethlyn M r396 Summer
" Herbert C stockkpr Buff Wholesale Hdw Co h71 Pooley pl
" Hendy S r821 Ashland av
" Josephine I Mrs h821 Ashland av
Heneford Aug meatctr r150 S Division
Henehan Margt labeler r199 Maurice av
Henel Cath S tchr P S r35 Montrose av
" Elmore F clk Gt A & P Tea Co res Orchard Park N Y
" Henry A title searcher Buff Abstract & Title Co h37 Devereaux av
" Jos whsemn Select Furn Corp r3836 Main
" Lena (wid John) r103 Erb
" Margt (wid John A) h35 Montrose av
" Mary smstrs r35 Montrose av
Henes Robt C mgr Am Radiator Co h70 Frontenac av
Henesey see also Hennessey, Hennessy and Hennesey
" Amelia hemstitcher r37 Dempster
" Bessie clk r57 Andover av
" Edw G clk r57 Andover av
" Edw J pres-treas Henesey Mann Structural Co h94 Englewood av
" Frank H v-pres Henesey-Mann Structural Co h46 Northland av
" Gertrude M tchr P S r37 Dempster
" John N formn h37 Dempster
" John N Rev asst rector St Joseph's Old Cathedral r50 Franklin
" John R h316 Purdy

HENESEY-MANN STRUCTURAL CO INC THE, Edward J Henesey Pres-Treas, Frank H Henesey V-Pres, William J Henesey Sec, Fabricators and Erectors of Structural Steel Work, Office and Plant Foot Roseville, Phones Jefferson 5907-5908

" Mary C tchr P S r37 Dempter
" Matilda (wid Wm) h57 Andover av
" Patk A swtchmn r37 Dempster
" Wm J sec Henesey-Mann Structural Co r316 Purdy
Heness Fred formn h324 15th
" Helen sten r324 15th
" Kath sten r324 15th
Heney Arley formn h76 Grant
" Frank R firemn h700 Perry
Henfling Anna (wid Michl) r250 Reed
" Anna corsetiere Lillian H McConkey r250 Reed
" Anna M smstrs r296 Chelsea pl
" Anthony mason h296 Chelsea pl
" Anthony M ship clk r250 Reed
" Emil J police h230 Strauss
" Emma fnshr r37 Rich
" Ernest inspr r296 Chelsea pl
" Frank mtlwkr h55 Naval av
" Geo formn h362 French
" Jacob mtlwkr h218 Keystone
" John bkbndr r37 Rich
" John hlpr h39 Matthews
" Josephine (wid John) h37 Rich
" Josephine M bkpr Laufer Furn Co h78 Fougeron
" Michl bottler r37 Rich
Hengel Betty clk Buff Evening News h56 Mandan
" Cath clk Buff Evening News h56 Mandan
" Egedius prshd h36 Progressive av
" Frank gro 298 Austin h do
" Henry h56 Mandan
" Irene W clk r36 Progressive av
Henger Herman baker r795 Genesee
" Paula maid r17 Manchester pl
Hengerer Augustus W phys 351 Linwood av h37 Windsor av
" Chas C h35 Tennyson av

HENGERER EDWARD L, Pres Wm Hengerer Co, h1149 Delaware av, Phone Tupper 0243

HENGERER
" Franklin G lawyer 1001-03-05 Walbridge bldg h35 Tennyson av
" Raymond chf clk Bureau of Eng r65 Tennyson av

HENGERER WM CO THE, Edward L Hengerer Pres, Benjamin G Lee V-Pres, L E Beekstein V-Pres, D C Wiseman Treas, Dept Store 457-471 Main, Phone Seneca 5000 (See left top lines and page 122)

Heni Steph mldr h48 Rano
Henig Cecelia (wid John D) slsldy h174 Peckham
" Jos lab h140 Shumway
Henitz Edw lab h605 William
Henk Esther M sten N Y C R R r67 Davidson av
" Fredk asst formn Canadian Natl Rys h67 Davidson av
" Harry F mach r270 Potomac av
" Urban J clk U S Int Rev Service h188 Westminster av
" Wm fnshr h270 Potomac av
" Wm E hlpr r270 Potomac av
Henke Albert tmstr h38 Zenner
" Carl ins agt r145 Norwalk av

HENKE CHARLES F, Manager Thos Cusack Co, and General Outdoor Advertising Co Inc, h145 Norwalk av, Phone Crescent 2109-M

" Henrietta (wid Adolph) h830 Eagle
" Mildred sten r68 Floss av
" Paul C carp h68 Floss av
" Raymond P clk Kaeppel Bros r86 Floss av
" Wm welder h138 St Louis av
Henkel Apartments 17 E Utica
" Building 1377 Main
" Jacob C real est 10, 1377 Main h455 Linwood av
" Kate Mrs h386 Sherman
" Lillian forldy John Miller Cap Co Inc r76 Woodward av
" Mary tailoress Wm Hengerer Co h249 Madison
" Peter tinsmth r400 Winslow av
Henkes Aug r Men's Hotel
" May Mrs hlpr r870 Broadway
Henkle John chef h289 Virginia
Henkofal Edw fnshr h411 Madison
" Louis butcher r411 Madison
" Mary (wid Jos) h411 Madison
Henle Anna (wid Fredk) h123 St Joseph
" Steph driver h64 Grey
Henlock Bridget inspr Famous Players-Lasky Corp r1566 Jefferson av
Henn Carl acct r225 Southampton
" Chas F dept supt Buff Fndry & Mach Co h49 Blaine av
" Frank E elev wkr h54 Neptune pl
" Fred J musician h332 Breckenridge
" Fredk J toolmkr Buff Fndry & Mach Co h22 Landon
" Lillian (wid Fredk J) r140 Hoyt
Hennahan Patk forester r199 Maurice
Henne John D mgr h361 14th
" M Geraldine dental asst L H Knapp r363 Marilla
Henneka Anna (wid Sebastian) h283 Bissell av
" John J tool grinder r283 Bissell av
" Magdalene r283 Bissell av
Henneman Conrad mldr h42 Eller av
" Emma K forldy r157 Goemble av
" Fred W supt Harry Gintzler Inc h24 Roehrer
" Gertrude (wid Ferdinand F) h157 Goemble av
" Henry C mldr Buff Bronze Die Cast Corp h 554 Tonawanda
" Irving appr J W Clement Co r24 Roehrer av
" Margaret K asst forldy r157 Goemble av
" Milton printer J W Clement Co r24 Roehrer av
" Oswald J reporter Bradstreet Co h71 Montana av
" Wm T mach Buff Bronze Die Cast Corp h336 East
Hennesen Chas F drftsmn h101 Grider
" Henry L capt Buff Fire Dept h643 Woodlawn av
Hennessey see also Henessey and Hennessy
" Alice J clk r47 Barry pl
" Bridget (wid Thos J) h525 Elk
" Cath maid r146 Lancaster av
" Clyde slsmn h97 Prospect av

McDONNELL & SONS, Inc.

JACOBS
" Michl jr wtchmn r41 E Oakwood pl
" Mildred br mgr W U Tel Co r31 Copeland pl
" Milton clk Dykstra-Gammel Co r547 E Ferry
" Minnie (wid Louis) h417 W Delavan av
" Morris clk Sinclair Rooney & Co h202 Adams
" Nathan H h18 Jewett pkwy
" Nathan S slsmn J N Adam & Co r2419 Seneca
" Norbert T slsmn Detroit Steel Products Co r222 Anderson pl
" Oscar F litho r610 Hertel av
" Peter O div plant supt N Y Tel Co r251 Crescent av
" Rachel bkpr Nathan Mohilewsky r547 E Ferry
" Rosa H student r270 Lexington av
" Rose clk r343 N Division
" Saml pdlr h16 Guilford
" Saml jr student r16 Guilford
" Saml L sec h593 Linwood av
" Sejen confr 343 N Division h do
" Steph prsmn Percy Kent Bag Co Inc r48 Rano
" Walter E slsmn r115 Doat
" Wm cabtmkr h137½ Genesee
" Wm lab r12 Vine al
" Wm lab r244 Watson
" Wm real est h360 Fougeron
" Wm F phys 408 Richmond av h do
" Wm H mach r 393 Plymouth av
" Wm J furs 576 Elmwood av h do
Jacobsen Annie Mrs sewer Epstein Frank & Lochner r360 Main
" Jas A carting 28 Copsewood av h do
" Jerry A h360 Main
" Victor E adv slsmn Volskfreund Printing Co h 539 Sherman
Jacobson Abr E real est 516 Prudential bldg h 547 Ashland av
" Andrew rigger h205 Kentucky
" Andrew J slsmn Sparks Dairy r463 Humboldt
" Benj mgr Grand Rapids Show-Case Co 323 Ellicott sq
" Benj phys 1270 E Ferry h do
" Bros (Saml and Sol) tailors 50 W Eagle
" Celia gro 237 Hickory h do
" Chas r93 Prospect av
" David delicatessen 237 Hickory h do
" Dorothy r20 Barker
" Emily C (wid John) r757 Elmwood av
" Eric R hlpr Bredenberg Bros r1168 Abbott rd
" Fannie asst mgr Wm J Burns International Detective Agency h227 Norwood
" Florence H student r30 Ardmore pl
" Fred h204 Columbus pl
" Hannah sten Niagara Litho Co r20 Barker
" Hans lockmn U S Engs Dept r89 18th
" Harry mgr George's h897 Lafayette av
" Henry R clk H D Taylor Co r419 Parkdale av
" Hulda sten r172 Edward
" Hyman pawn broker 91 Genesee h189 Norwood
" Hyman pharm Al-Ro Pharmacy r83 Madison
" Ida sten Larkin Co Inc r20 Barker
" Isadore clk r237 Hickory
" Jas mach J W Clement Co r211 Potters Corners rd
" John E enameler h130 Ontario
" Jos clk W Lowell King r31 Norway pk
" Jos R eng h60 Fuller
" Levi mfrs agt h31 Norway pk
" Louis (Wilson Bros) r189 Norwood av
" Louis carp r197 Goulding av
" Louis slsmn Rosen & Pack h83 Madison
" Louis slsmn R Wolkind Inc h98 Stanton
" Louis tailor 131 Prospect av h do
" Mildred bkpr T C Tanke Inc r131 Prospect
" Morris (Wilson Bros) r189 Norwood av
" Morris gasftr 83 Madison h do
" Morris ins h20 Barker
" Reuben slsmn R Wolkind Inc r98 Stanton
" Richd E lawyer 622 Prudential bldg r757 Elmwood av
" Sadie K drsmkr 785 Elmwood av h do
" Saml (Jacobson Bros) h30 Ardmore pl
" Sol (Jacobson Bros) h227 Norwood
" Sol pres Monument Theatre Corp h515 Richmond av
" Steph ironwkr h1, 221 Prospect av
" Sven splicer h1168 Abbott rd

JACOBSTEIN
Jacobstein Jacob real est 714 Brisbane bldg h196 Anderson pl
Jacomski Edw hlpr r12 Krupp
" Pauline (wid Valentine) h12 Krupp
Jacott G W with Ford Motor Co r661 Linden av
" S Leo barber 107 Baynes h254 Parkdale av
Jacox Geo M h103 Rodney av
" Robt janitor Larkin Apts h28 Johnson pk
Jacoy Cecil G (wid Ralph) h21 15th
" John lab r804 Michigan av
" John J barber h224 West av
" Rose (wid Frank) h804 Michigan av
Jacques see also Jacks and Jaques
" Anna Mrs r128 Taunton pl
" Eliz sten r128 Taunton pl
" Jos C ptrnmkr r171 Saranac av
" Norma phone opr Western New York Water Co r601 Crescent av
" Wm concretewkr r408 S Division
Jacus Allen W slsmn Whitehead Bros Co h17 Linwood ter
" Gertrude H (wid Warren) mach opr Williams Tent & Awning Co h158 Fisher av
Jaczewski Jos lab h40 Curtiss
Jaczuk Stanley lab h75 Walden av
Jada Andrew lab h75 Houghton
Jadd Herman shoes 2180 Seneca h23 Ralph pl
" Ralph slsmn Herman Jadd h856 Michigan av
Jadofsky Benj slsmn h618 E North
" Bertha slsldy E W Edwards & Son r630 Jefferson av
" Chas slsmn Sterling Shoes Corp r274 Cedar
" Herman lab r581 Michigan av
" John junk dlr 581 Michigan av h do
" Minnie waitress Vassar Coffee Shop r630 Jefferson av
Jadowski Frank driver Wm Rein Inc h185 Goodyear av
Jaeckle see also Jaekle and Jakel
" Edwin F (Palmer, Garono, Houck & Wickser) h4 Lemon
" Jos dental laboratory 706 Michigian av h do
" Mary (wid Jacob) h26 Lemon
" Mary M maid 358 Woodbridge av
" Wm clk h1004 Genesee
" Wm J h26 Lemon
Jaeger see also Yeager
" Albert A lab r965 Lovejoy
" Albert J auto wkr Ford Motor Co h14 Eckhert
" Albert W carting 488 Northland av h do
" Alf J restr 1172 Hertel av r40 Gordon
" Arth F lab r965 Lovejoy
" Arth J chauf G H Gebauer h158 Johnson
" Barbara E (wid Aug) r14 Eckhert
" Bernhardt elev opr J N Adam & Co h309 Grey
" Bertha br mgr Larkin Economy Stores Inc r564 Goodyear av
" Bertha L Mrs h965 Lovejoy
" Cath r564 Goodyear av
" Chas A br mgr S M Flickinger Co Inc r134 Verplanck
" David F laundrymn h111 Walden av
" Dorothy sten Granger & Co h564 Goodyear av
" Edw J cond h397 Warwick av
" Ellsworth artist r470 Bird av
" Eug F mach h51 Peoria
" Frank H asst eng U S Lighthouse Depot r1214 Genesee
" Frank J formn h56 Gatchell
" Frank V millwright h40 Heath
" Franklin r2171 Bailey av
" Fredk C r965 Lovejoy
" Geo clk h251 Fougeron
" Geo E stmftr h2171 Bailey av
" Harry switchmn r11 Walden av
" Helen J bkpr r56 Gatchell
" Helen W director school dept r108 Bedford av
" Henry electn Volker Bros Inc h184 Kingsley
" Henry lab h306 Pratt
" Henry stablemn h1214 Genesee
" Henry C carting 27 Blake h do
" Henry C hostler Eleto Co h358 William
" Henry H h564 Goodyear av
" Herbert plate ftr Am Radiator Co r104 Grote
" Howard clk Federal Reserve Bank h336 Dodge
" Hugo H formn h67 Harvard pl

TP	Adjoining	Source
-	✓	Polk-Clement Directory Co.,

RANO ST 1925

NELSON
" Gunner A mach h225 Forest av
" Harold lab r410 Cambridge av
" Harriet tchr r159 Parkview av
" Harry r189 Laird av
" Harry mldr r19 Rey
" Harry pntr h rear 841 Jefferson av
" Harry slsmn Buff Paint & Roofing Co res Jamestown N Y
" Helga E sten Turner Constr Co res Kenmore N Y
" Helmar R steelwkr r86 Aldrich av
" Henry h47 High
" Henry C mach h193 Carl
" Hilda drsmkr Gomez-Cutler Inc r79 Cherry
" Hilda M nurse 41 Inwood pl h do
" Howard brklyr r42 Tracy
" Hugh lab h152 Imson
" Hugh J slsmgr r37 Hoyt
" Jas hlpr English Woolen Mills r479 Fillmore av
" Jas E supt h49 Norway pk
" Jas R mach r245 E Utica
" Jas W reprmn Pickands Mather Co h144 South
" Jane sten Federal Tel Mfg Corp r315 Loepere
" Jens lab r174 Swan
" John dipper Republic Metalware Co res Lackawanna N Y
" John pntr r587 N Division
" John pkr r286 Clinton
" John A clk h335 Hudson
" John D oiler h148 South
" John H clk Buff Oyster Co h200 Babcock
" John M asst to v-pres Rochester & Pittsburg Coal & Iron Co res Attica N Y
" Jos firemn r117 Imson
" Jos firemn r170 Ohio
" Josephine M (wid Robt O) h2397 Seneca
" Larry waiter r265 Walnut
" Leonard lab r273 Broadway
" Lester slsmn r13 Mariner
" Lewis barber J L Hall r11 Baker's pl
" Lydia tchr r510 Stockbridge av
" L Mrs r273 Broadway
" L formn Emerson M & T Corp r16 Norris av
" Margt (wid Peter) h715 Michigan av
" Marion E r144 Livingston
" Marion V student r89 Pershing av
" Mark R clk Ry M S h806 Elmwood av
" Marshal ydmstr h159 Parkview av
" Martin eng r723 Delaware av
" Mary M r245 E Utica
" Mathieson H slsmn r1 Harlow pl
" May maid r690 Delaware av
" Michl J auto mech h207 Lovering av
" Mollie maid Hotel Buffalo r265 Walnut
" Neil chauf r29 Durham av
" Norman F swtchmn r16 Goembel av
" Otto carp h1244 Kensington av
" Otto A formn Larkin Co Inc r63 Homer
" Otto J clk r1244 Kensington av
" Patk H h245 E Utica
" Patk H jr cond r245 E Utica
" Percy W mach h156 14th
" Peter chauf h127 Mulberry
" Peter J pntr h79 Cherry
" Rachel r273 Broadway
" Ray credit mgr Republic Metalware Co h53 Ardmore pl
" Richd electn h290 Brinkman
" Robt A swtchmn r2397 Seneca
" Robt C acct Rich Ice Cream Co h304 Parkdale
" Rodney ship clk r29 Durham av
" Roy A br mgr Jacobs Bros r29 Gold
" Severin M inspr h123 Jefferson av
" Sibley O h398 McKinley pkwy
" Sidney metalwkr Irving Air Chute Co r111 West av
" Stanley L slsmn Meng Shafer Held Co Inc h91 Claremont av
" Steph lab r343 Ellicott
" Sven r49 Elm
" Sven W br mgr Bailey Motor Co 381 Ellicott sq
" Teresa (wid Harry) h93 Kingston pl
" Theo N govt inspr h129 Kensington av

NELSON
" Thos steelwkr h753 Tifft
" T asmblr Ford Motor Co r67 Eaton
" Wallace V brkmn h15 Seneca Parkside
" Walter C acct h101 Kingston pl
" Walter H bldg contr 49 Richfield av h do
" Walter M clk Republic Metalware Co r18 Josie pl
" Wellington lab h3152 Main
" Wilfred hlpr G H Peters Co r715 Michigan av
" Wm inspr h21 Wildwood pl
" Wm lab h63 Reimann
" Wm lockmn U S Eng Dept r25 Lowell pl
" Wm A sta eng h175 Orange
" Wm A teller M & T Natl Bank h144 Livingston
" Wm G eng r63 Homer av
" Wm G eng r18 Paul pl
" Wm H restr 297 Babcock r117 Imson
" Wm R pntr r89 Pershing av
Nemec Andrew car repr h30 Clifford
" Mary clk r30 Clifford
Nemej Frank lab h160 Kilhoffer
Nemer Steph h53 Tuxedo pl
Nemes Anna mach opr r19 Clifford
" Frank J clk h131 Maurice
Nemeschek Arth appr Great Lakes Pressed Steel Corp res Kenmore N Y
" Elsie sten Niagara Mortgage Corp res Kenmore N Y
" Margt sten Niagara Overall & Pants Co res Kenmore N Y Y
Nemeschy Fred F janitor h198 E Ferry
Nemet Gabriel lab h591 Tonawanda
Nemeth Albert lab h323 East
" Anna tailor 99 Elmwood av h do
" Aug lab r48 Rano
" Frank blksmith h66 Bogardus
" Jos hlpr r195 Abby
" Jos P janitor h121 Henrietta av
" Jos P jr ship clk A G Spalding & Bros r121 Henrietta av
" Mary Mrs waitress Russet Cafeteria h66 Bogardus
" Matthew lab h2112 Niagara
" Michl mldr h164 Parish
Nemirov Bernard clk Niagara Overall & Pants Co Inc h233 Cedar
Nemmer Albert furn r435 E Woodlawn av
" Celia clk Frank X Nemmer r35 E Woodlawn av
" Frank X chauf h51 Rawlins
" Frank X furn 477 Genesee h35 E Woodlawn av
" Jos h35 E Woodlawn av
" Leo wire goods mfr 477 Genesee r35 E Woodlawn av
" Wm P slsmn r35 E Woodlawn av
NeMoyer Edgar F swtchmn h59 York
" Mary J (wid Henry) h5, 13 Wadsworth
Nenno Carrie M treas Nenno & Co Inc r100 Minnesota av
" Chas tmstr r159 Niagara
" Clayton A (Nenno Metals Co) h80 Claremont av
" Cleo bkpr r68 Trinity
" Jennie hairdrsr Mrs C R Lawrence r390 Vermont
" Jos taxis r824 Ellicott
" Julius P meat ctr Buffalo State Hospital h271 Bird av
" Mary Mrs furn rms 75 Johnson pk
" Maude C bkpr Kayser Furn Co h24 Arnold
" Metals Co (Clayton A Nenno) 64-86 Rapin pl
" Nicholas J v-pres Nenno & Co Inc r100 Minnesota av
" Robt B pres Nenno & Co Inc res Snyder N Y
" Wm janitor r74 Dewitt
" & Co Inc Robt B Nenno pres Nicholas J Nenno v-pres C M Nenno sec-treas fish 16 W Utica
Nenzon Peter lab r33 Michigan av
Neocher Wm h385 Olympic av
Neosol Co Stuart R MacEwen genl mgr 771-3 Ellicott sq
Nepgi Stanley weaver h115 Greeley av

neca 0301 723 Brisbane Bldg. After 6 p. m., Tupper 1460

RANO ST 1925

FRALICK
" Herman L coml trav h29 Fairchild pl
" Ida phone opr Buff Genl Elec Co r29 Fairchild pl
" Luther slsmn h29 Fairchild pl
" Martin eng Harris Soap Co h199 Columbus pl
" Melvin paperhngr r55 Ash
" Raymond J sten r55 Ash
" Walter F sec Palburn Inc h635 Crescent av
Fralkowski Virginia tailoress Kleinhans Co r167 Keystone
Frambach Gena M tchr P S r115 19th
" John A dispatcher Erie R R h115 19th
Frame Arch W chemist Schreiber Products Corp res Eggertsville N Y
" Robt N bkpr N L & O Power Co h486 E Ferry
" Wm formn r9 Emerson pl
Frampton Dorothy bkpr r63 Unger av
" Earl A mach r242 15th
" Esther slsldy r493 Kensington av
" Geo E city firemn h63 Unger av
" Harry T stablemn Dodds Alderney Dairy h242 15th
" Mildred P bkpr r63 Unger av
" Paul S r63 Unger av
" Raymond N ptrnmkr r242 15th
" Theo auto mech r3400 Main
" Walter F gro 943 Kensington av h do
Franc see also Frank
" Frank pntr r106 East
" Helen clk r82 Weimar
" Jacob mach r27 Walden av
" Otto C lab r757 Broadway
" Paul florist h82 Weimar
" Stanley clk r82 Weimar
" Thos J carp h560 Wilson
" Wm L florist 1899 Clinton h do
Francavilla Vincenzo lab h114 Trenton av
France Aaron M trainmn h121 Bloomfield av
" Ella A r204 Northland av
" Genevieve M clk Baker & Smith r204 Northland
" Gordon elev opr Hotel Statler r275 Delaware av
" Ida M (wid Oswald S) clk Wm Hengerer Co h119 Fargo av
" John chauf h439 Johnson
" John D formn Larkin Co h204 Northland av
" Jos P lab h43 Rapin
" Laura O clk L V R R r119 Fargo av
" Marion E monitor W U Tel Co r204 Northland av
" Minnie r67 Chatham av
" M Helene r121 Bloomfield av
" Searle F h294 Northland av
Franchino Antonio lab h383 S Division
" Gaetano slsmn h415 Swan
" Isabella (wid Francisco) r415 Swan
Franchois Harry F clk h227½ Van Rensselaer
Franchot Chas P (Kenefick, Cooke, Mitchell & Bass) h53 Tudor pl
" S V Mrs r414 Delaware av
Francilion Geo bus driver r1805 Bailey av
Francino John carp h710 Myrtle
Francis Alex crane opr h86 Farmer
" Alf R driver Laurens Enos Co r59 Verplanck
" Augustus H pntr h21 Pooley pl
" Carl clk Seamen's Home r135 Sherman
" Carrie clk L L Berger Inc r333 Massachusetts av
" Chas inspr h444 Lisbon
" Chas F carp r850 Broadway
" Clara U (wid Geo) r1469 Hertel av
" Clarabell r1469 Hertel av
" Clark millwright h600 Fargo av
" Earl G woodwkr h442 Stockbridge av
" Edgar S h531 LaSalle av
" Edw W drftsmn r35 E Winslow av
" Eliz (wid Thos) h35 E Winslow av
" Eliz H (wid John) h59 Verplanck
" Ernest frt hd h98 Alexander pl
" Esther student r245 Lafayette av
" Evan swtchmn r336 N Ogden
" Fay C acct Mugler & Umlauf res Hamburg N Y
" Geo D inspr r148 Allen
" Geo F coal 376 Connecticut h245 Lafayette av
" Geo F jr clk h18 Woodette pl
" Gertrude (wid Jos) h152 Gelston
" Gertrude (wid Wm C) h18 Oakland pl

FRANCIS
" Guilford W ins 64 Pearl h110 Norwood av
" Harry J store kpr h362 May
" Herbert r12 Pearl pl
" Hotel (Walter Tipps) 142 Exchange
" Howard C slsmn Beals McCarthy & Rogers h15 Victor pl
" Jas wtchmn r139 Kentucky
" Jas P rigger h154 Mackinaw
" Jas P jr driver r154 Mackinaw
" Jas T mach h rear 296 De Witt
" Jane C (wid Morris) r237 Normal av
" Jennie (wid Jas) r rear 296 DeWitt
" Jessie sten r35 E Winslow av
" John J r225 Anderson pl
" Jos auto mech h284 Grape
" Jos firemn Bureau of Water r11 Sycamore
" Jos D chemist r54 Prairie av
" Jos F formn Hall Baking Co h54 Halbert
" Jos W housemvr 152 Gelston h do
" Kenneth E printer J W Clement Co h671 La Salle
" Lamont S bkpr Erie Savings & Loan Assn r21 Pooley pl
" Lauretta J asst Dan B Taylor r949 Prospect av
" Lee M oculist 636 Delaware av h do
" Lorenzo h429 Stockbridge av
" Mabel sten r531 LaSalle
" Margt nurse r843 Ellicott
" Martha slsldy J N Adam & Co r949 Prospect av
" Mary Mrs h5, 834 Washington
" Mary F clk Buff Genl Elec Co r245 Lafayette av
" Matilda (wid John J) h148 Allen
" Matilda A Mrs bkpr Associated Industries of N Y State Inc r59 Verplanck
" May hairdrsr 296 DeWitt h do
" Rebecca (wid Benj) h44 Roseville
" Roger H mach r843 Ellicott
" Rufus B tel opr Penn R R r799 Niagara
" Ruth M phone opr N Y Tel Co r20 Midland
" Saml J formn Am Radiator Co h54 Prairie av
" Sybel r843 Ellicott
" S A h1177 West av
" Thos mus h225 Anderson pl
" Thos L acct h33 Kermit av
" Victor J wtchmkr W H Craft res Eggertsville N Y
" Wm C archt 64 Pearl h128 Norwood av
" Wm L firemn r148 Allen
Franciscan Fathers 102 Seymour
" Sisters 62 Titus av
Francisconi Domenico lab h rear 349 Seneca
" Michele lab h333 Seneca
Franciscutti Louis lab h175 Freund
Francke Caesar chef h188 N Division
Franckowiak Frank buffer Smith Metal Arts Co r304 Lovejoy
" Frank jr buffer Smith Metal Arts Co r304 Lovejoy
" John gro 109 Weaver h do
" Jos soft drinks 49 Rano h do
" Stanley lab r105 Shepherd
Franclemont Edw G pipeftr h1, 76 Duerstein
" Ferdinand J lino opr W P Atwill h604 Linden av
" Ferdinand M die sinker h35 Alice
" Geo h7 Irving pl
" Harry J electn Roth & Zillig r606 Linden av
" Leonard J chauf h606 Linden av
" Ralph H clk Marine Trust Co r606 Linden av
Franco-American Hygienic Co Mrs Emma E Roth mgr 869 Main
" Cosimo soft drinks 216 Seneca h414 Swan
" Giuseppe lab h40 Evans
" Vincenzo lab h rear 536 Swan
Francokz Vincent lab h138 Bush
Francolini Ralph cement fnshr h313 Seneca
Franczak Frank carp h272 Fillmore av
" Xavier clk Bieqa Bros r94 Clay
Franczke Anthony auto mech Edw H Baker Corp h95 Stewart av
" Reinhold clk Bishop Co Inc h50 Zittel
Frandsen Carl miller r191 Delaware av
Franek Geo A inspr U S Customs Service res Kenmore N Y

HORTON
" Jos R r2020 Niagara
" Julia H bkpr r19 Ada pl
" Kathleen M clk Central Dry Cleaning Co r80 Chenango
" Leonard B porter D L & W R R r83 Shumway
" Lillian K nurse 24 Winter h do
" Louis S h449 Stockbridge av
" Lyman G mgr South Park br South-Side Natl Bk h16 Harding rd
" Mack tire bldr r831 E Ferry
" Mae r186 14th
" Marcie K Mrs children's wear 66 Allen res Kenmore N Y
" Margt r438 Potomac av
" Martha (wid Harper) janitress r111 Gorton
" Mary h308 Hamburgh
" Mary E (wid John M) r35 Orchard pl
" Mary E (wid Theo) r510 Woodlawn av
" Mary E student r22 Melbourne pl
" Milton V bkpr Republic Metalware Co h510 Woodlawn av
" Norman H waiter Henry Horton r Jewettville N Y
" Pearl E cashr Central Park Market r55 E Oakwood pl
" Preston porter h37 Pine
" Russell opr r2020 Niagara
" Thos F mech Eleto Co h80 Chenango
" Victoria (wid Beverly) r255 S Division
" Wm H chauf h18 Troupe
" Wm K tire bldr r831 E Ferry
" Wm M pntr h831 E Ferry
Hortt Paul C plshr h230 Northampton
Horvath Alex lab r33 Olsen
" Andrew J inspr r114 Roesch av
" Benj lab h83 Chicago
" Chas mldr h88 Clay
" Eug G mgr r1380 Delaware av
" Florian mldr h14 Laird av
" Frank lab h7 Ross av
" Geo gro 147 Austin h do
" Geo lab r387 Mackinaw
" John lab h391 Mackinaw
" Jos clnr r11 Bell
" Julius electn h2042 Niagara
" Michl mach h339 Austin
" Rose (wid Adam) h16 Deer
" Rudolph waiter Hotel Statler h304 Grider
" Steph (New Realty Co) h114 Roesch av
" Steph lab h11 Bell
" Steph soft drinks 969 Genesee h do
" Steven mldr h349 Roesch av
" Steven lab Donner-Hanna Coke Corp r289 Abby
" Valentine soft drinks 385 South Park av h do
" Victor H auto wkr h681 Riley
Horvatits Egidius h323 Monroe
" Ignatz lab h511 Emslie
" Jos h51 Dorris av
" Rudolph blksmith h401 Madison
Horvatitz Albert lab r436 Emslie
" John mach h140 Courtland
Horwath Alex lab h33 Olsen
" Frank auto mech r486 Tonawanda
" Gabor soft drinks 52 Rano h do
" Martin lab r35 Progressive av
" Steph soft drinks 71 Bridgeman h do
Horwitz see also Horowitz
" Anna smstrs r556 Spring
" Benj (Horwitz Bros) r2154 Seneca
" Benj huckster h444 Emslie
" Bros (Louis and Benj) tailors 2154 Seneca and 357 Michigan av
" Harry tailor r2154 Seneca
" Isaac h206 Butler av
" Jacob pharm LeGrande C Harper r145 Donaldson rd
" Louis (Horwitz Bros) r2154 Seneca
" Louis r4 Penhurst pl
" Martin C slsmn h276 Crestwood av
" Morris (Horwitz & Cohen) h386 Madison

HORWITZ NATHAN G, Druggist, Toilet Articles, Etc, 1381 Main cor E Utica, Phone Tupper 7195, h145 Donaldson rd
" & Cohen (Morris Horwitz, Saml Cohen) baths 265 William
Horymski Anthony chauf r17 Gittere
" Frank butcher r17 Gittere
" Martin lab h17 Gittere
" Walter lab r17 Gittere
Hosang Aug X lino opr h127 Lemon
" Frank auto mech r136 Sycamore
Hoscheid Chas F switchmn N Y C R R h184 Victoria av
" Geo E hlpr Sale Litho Co r921 Abbott rd
Hoschke Lawrence J auto repr 332 Madison h247 E Delavan av
" Lunette slsldy r247 E Delavan av
" Roselie slsldy r247 E Delavan av
Hose Henry lab h212 Carroll
Hosinski Bronislaus gro 273 Coit h do
" Hosken Archie monumental contr h162 Royal av
" Viola sten Am Bras Co r418 Lisbon
Hoskings Saml G woodwkr h32 Livingston
" Stanley gluer Kittinger Co r32 Livingston
Hoskins Beatrice nurse Buffalo City Hosp
" Eliz A (wid Geo) waitress h149 Trowbridge
" Flora smstrs r149 Trowbridge
" Florence J phone opr N Y Tel Co r149 Trowbridge
" Geo W clk r149 Trowbridge
" Saml lab r195 Walnut
Hoskinson Hazel F r52 Oxford av
" Robt E r1743 Hertel av
" Robt E jr photo 1743 Hertel av h do
" Virginia student r1743 Hertel av
Hosmer Charlotte r849 E Ferry
" Eli T h84 Ashland av
" Harriet phys 500 Elmwood av h84 Ashland av
" Harry D sec Buffalo Consistory h169 Mariner
" Herbert D v-pres Meldrum-Hosmer Co Inc res Kenmore N Y
" Herbert J supt Wm J Keller h418 Hoyt
" Lee mtrmn h27 Sunnyside av
" Ray B supt h849 E Ferry
Hospenthal Jos J stonectr h36 Humason av
Hossack Anna nurse Buffalo City Hosp
Hoss Anna (wid Adam) h99 Reed
" Fred chauf r99 Reed
" Jacob mach h91 Reed
Hossang Frank C electn r109 Greenfield
Hossenlopp Emil J bkpr Chemical Charcoal Co r669 Humboldt pkway
" Frank S sec-treas Chemical Charcoal Co h 669 Humboldt pkway
" Henrietta phone opr r250 Stanton
" Henry elev opr Republic Metalware Co r61 Roslyn
" Julia K compto opr r61 Roslyn
HOSSENLOPP LAWRENCE, Sec Buffalo Sandstone Brick Co, h200 Sterling av
" Norbert L clk Chemical Charcoal Co h60 Pomona pl
" Richd electn Buffalo Genl Elec Co h230 Strauss
Hostak Peter body bldr h167 Germain
Hostater Chas B porter J A Cramer r38 St John pl
Hosterman Chas H baker 371 William h175 Columbus pl
" John W baker 318 Elk h707 Parkside av
" Mabel baker Chas Hosterman r175 Columbus pl
" Mazie (wid Herbert) furn rms 46 Allen
" Milton W clk J Dold Pkg Co r175 Columbus pl
" Oliver M baker 1414 Fillmore av and 748 Seneca h329 Voorhees
" Wesley baker 1175 Hertel av h1157 do
Hostettler Viola E tchr P S res Orchard Pk N Y
Hotaling Archie R (Riverside Review) r103 Mayer av
" Rufus H formn h60 Progressive av
" Seth D mech h51 Phelps
" Estella Mrs furrier r168 Edward

R. L. POLK & CO. || We furnish accurate

KRAMER
" Fred carp Kreiss Sign Co Inc h1418 Kensington av
" Fred h124 Box av
" Fredk carp h1102 Genesee
" Fredk clk Penn R R 124 Box av
" Fredk H typewriter repr Buff Typewriter Exch Inc h712 E Delavan av
" Geo clk Franklin Mkt h31 19th
" Geo meats 2470 Bailey av h115 Roebling av
" Geo C elec supplies 1054 Grant r59 Glor
" Geo H h828 Elmwood av
" Geo H (Kramer & Son) h212 Best
" Geo H jr (Kramer & Son) h380 Northland av
" Georgiana waitress r25 Keppel
" Gertrude M sten r149 Kingsley
" Gussie Mrs delicatessen 327 William h do
" Harry E chauf h220 Maryland
" Harry E meatctr Jacob Reiner h491 Linwood av
" Harvey M slsmn h71 Thompson
" Helen T smstrs r301 Chelsea pl
" Henry chauf r664 Jefferson av
" Henry leatherwkr h339 Landon
" Henry meats 421 E Ferry h do
" Henry porter h144 Carlton
" Henry C trucking 72 Andover av h do
" Herman auto mech r267 Weiss
" Ida clk Epp Sign Studio r267 Weiss
" Ira W elev opr Mutual Life bldg h331 N Oak
" Isaac slsmn r238 Madison
" Jacob carp h11 Barthel
" Jacob lab h332 Benzinger
" Jacob E decorator h30 California
" Jennie mach opr r1781 Broadway
" Jennie L sten r149 Kingsley
" Jennie M clk Kramer & Son r212 Best
" John r72 Andover av
" John h142 East
" John h rear 975 Michigan av
" John carp r177 Barthel
" John elev opr h rear 178 Dodge
" John A mech Klepper Bros h132 Sherman
" John student r127 Brunswick blvd
" John talleymn Detroit & Cleveland Navigation Co r380 E Delavan av
" John wtchmn h106 Imson
" John A h117 Indian Church av
" John A student h132 Sherman
" John C mach r359 Spring
" John L (Kramer, Florist) h1291 Jefferson av
" Jos baker J N Adam & Co r58 Montana av
" Jos pipeftr r177 Barthel
" Kath E r59 Glor
" Lillian M forldy r1835 Niagara
" Louis ironwkr r359 Spring
" Louis spl police h58 Briggs av
" Louis E pharm Erling F Stone h23 Humason av
" Louis G (Kramer Mfg Co) h297 Grey
" Louise sten r332 Benzinger
" Louise A clk Kramer & Son r212 Best
" Mfg Co (Louis G Kramer, Wm G Kramer, Arnold Lagergren) mfg jwlrs 64 S Division
" Margt Mrs r30 Inwood pl
" Margt r639 W Delavan av
" Margt sten r332 Benzinger
" Margt E sten N Y State Dept of Labor r40 Roanoke pkway
" Mary (wid Michl) h149 Kingsley
" Matilda r124 Box av
" Max carting 372 Box av h do
" Max chf clk N Y C & St L R R h685 E Utica
" Michl cigar mfr 1835 Niagara h do
" Mildred clk r1781 Broadway
" Mildred clk r17 Louisen
" Morris cattle dlr h464 Adams
" Myrtle clk Cling-Surface Co r331 Oak
" Naomi V tel opr r828 Elmwood av
" Nicholas contr 602 Northland av h do
" Nicholas welder h28 A
" Olive Mrs h267 Genesee
" Otto toolmkr h65 Inter Park av
" Otto H mldr h59 Zenner
" Paul chauf C G Beck h602 Northland av
" Paul fnshr S H Ringbom h769 West av
" Peter h59 Glor
" Peter carp h177 Barthel
" Peter icemn r395 Pratt

KRAMER
" Peter J carp h320 French
" Richd W clk h110 Colfax av
" Robt collr Wm H Bauer r1567 Genesee
" Rose bkpr r389 Pratt
" Rose P clk J B Wiese r836 Humboldt pkway
" Roy slsmn h296 Walnut
" Sarah (wid Louis) r68 Mortimer
" Thos F clk E L Hedstrom r715 Walden av
" Vincent floormn Republic Metalware Co r52 Ashley
" Violet E sten Buffalo City Hosp
" Walter A acct Albrecht & Weaver h311 Highgate av
" Walter J h450 Parker av
" Wendell carp r177 Barthel
" Wm lab r40 Floss av
" Wm lab r602 Northland av
" Wm mason r142 East
" Wm pntr r34 Locust
" Wm A acct Albrecht & Weaver Inc r26 Adeptus av
" Wm E mech eng r53 Wadsworth
" Wm F v-pres Good Speed Printing Co Inc h 150 Zenner
" Wm G (Kramer Mfg Co) h297 Grey
" Wm H mill hd h309 Pratt
" Wm H supt h328 Jewett av
" & Son (Geo H and Geo H jr) photog 856 Main
Kramp Albert mach hd h258 Brinkman
" Florence M sten Safety Bureau Chamber of Commerce r271 Vermont
Krampa Mary dishwasher r171 Metcalf
" Thos pkr r368 S Ogden
Kramper Eugenia r368 S Ogden
" Gertrude wrapper r368 S Ogden
" Jacob jr chauf h368 S Ogden
" Jos chauf r368 S Ogden
Krampf E clk Oppenheim Collins & Co r75 Verplanck
Kramping John chauf h91 Wasmuth av
" Rose cashr Milton Shroder Co r91 Wasmuth av
Krampitz Adolph mach hd h13 Pauline
" Emil porter r81 Seminole pkway
Kran Edw J firemn r308 Pine
" Wm J restr 1110 Elmwood av h1121 do
Krangel J Geo buyer G E More Co Inc h70 Bennett
Kranichfeld Albert plmbr 513 Spring h do
" Albert C plmbr 434 Genesee h do
" Albert G plmbr h632 E Utica
" Chas mach h323 4th
" Fred plmbr r515 Spring
" Geo plmbr h515 Spring
" Henry sec h100 Harriet av
" Herbert G slsmn r299 Moselle
" Jacob h299 Moselle
" Lucy r806 Delaware av
" Myra M tchr P S r434 Genesee
" Philip chauf r110 Harriett
" Ralph D mach r75 Langmeyer av
Kranichfelt Fred piledriver h465 Doat
Kranichfield Christ sign pntr r641 Sycamore
Krankel Chas B chauf r707 Grant
" Christian chauf h632 Grant
" Geo H clk r707 Grant
" Luke carp h707 Grant
" Matilda R mgr r632 Grant
Krankovits Florian forger r52 Rano
Krankowski Anna (wid John) h944 Smith
" Walter roofer r944 Smith
Kranock Geo mech r168 S Elmwood av
" John r42 Holland pl
" Steph M chauf r168 S Elmwood av
Krans Carl R tchr h353 W Utica
" Emma sten r27 Page
" Ernest tchr r27 Page
" Jeffrey S sec Electro Refractories Corp h217 Norwalk av
" John G clk M & T Natl Bank h27 Page
Kranse Hortense A h310 Mulberry
Kranso Elsie M slswn Hens & Kelly Co r190 Southampton
" Wm L carp J N Byers & Son Inc h190 Southampton
Krantz Alex A carp r66 Briscoe
" Andrew carp r85 Shumway
" Anna (wid Florian) h32 Harmonia

CONSULT THE

RANO ST 1925

KROHMER
" Henry slsmn h289 E Utica
" Willard G bodymkr r289 E Utica
Krohn see also Crone and Kron
" Bertram mgr Whitmier & Ferris Co Inc h721 Linwood av
" Bros Concrete Works (Harry F Krohn) contrs 212 Kingsley
" Carl P chauf r1508 Fillmore av
" Carlton M oiler Island Warehouse Co res Snyder N Y
" Chas hd riveter Republic Metalware Co h68 East End av
" Chas C spinner r68 East End av
" Christian M washer r68 East End av
" Clara r85 Chapin pkway
" Edw cement contr h15 Barthel
" Esther clk r15 Barthel
" Frank J chauf h24 Lovejoy
" Fred C carp h269 Thornton av
" Fred R tmstr h72 Girard pl
" Fred R jr miller r72 Girard pl
" Geo C clk Marine Trust Co r72 Girard pl
" Gus linemn Buffalo Genl Elec Co r24 Plymouth av
" Harold hlpr r15 Barthel
" Harry F (Krohn Bros) r212 Kingsley
" Henrietta clk r15 Barthel
" Ida (wid Henry) h212 Kingsley
" Jennie (wid Abr) h721 Linwood av
" John emp Trico Products Corp r407 Shirley av
" John mach h12 Phyllis av
" John G tmstr h1508 Fillmore av
" Kath (wid Jos) h698 E Ferry
" Kath drsmkr 698 E Ferry r do
" Lillian maid 89 Lexington av
" Loretta clk r15 Barthel
" Rose (wid Leo) slsldy The Fair Store h682 Riley
" Wm dairywkr Wm H Beale & Sons r169 Hollywood av
" Wm real est 62 Delham av h do
" Wm C eng h41 Elmer av
Kroinski Stanislaus mldr h102 Warren av
Krokamberger Karl carp r52 Rano
" Julius mldr r52 Rano
Krol see also Kroll and Krull
" Agnes mach opr r4 Warren
" Andrew lab h20 Pink
" Andrew lab h327 Sweet av
" Aug punch opr Cary Safe Co r rear 125 Mills
" Bernard r4 Warren av
" Ellsworth tester r1664 Elmwood av
" Frances (wid Peter) h4 Warren av
" Frank mill hd r149 Germain
" Frank sealer h29 Warren av
" Geo J lab h2, 390 Elk
" Ignatius h634 Amherst
" John lab h160 Germain
" John lab r187 Amherst
" John lab r rear 123 Mills
" Jos press hd h266 Rother av
" Stella r147 Peter
" Steph carp r160 Germain
" Steph chipper h14 Person
" Steph lab r246 Grote
" Thos lab h14 Herman
" Walter mech h147 Peter
" Walter lab r334 Amherst
" Walter jr mech r147 Peter
" Wm uphol r147 Peter
Krolak Andrew car repr h108 Hennepin pl
Krolczyk Louis carp r49 Moreland
" Michl meats 1855 Clinton h do
" Stanley clk r1855 Clinton
" Steph carp h239 Sobieski
Krolewicz John lab h89 Detroit
Krolik Jos barber h171 Miller av
" Victoria lab h86 Bush
Krolikowski Eugenia hlpr r101 Pulaski
" Frances (wid Anthony) h1050 Broadway
" Frank lab h101 Pulaski
Kroll see also Krol and Krull
" Albert supvr Dodds Alderney Dairy h159 Selkirk
" Angeline slsldy r334 Herman
" Arth roll turner r133 Aldrich av

KROLL
" Christine tailoress r478 Glenwood av
" Dorothy r157 Selkirk
" Edw h11 Howard
" Edw mill hd r25 Oberlin
" Eliz sten r57 Dash av
" Franklin L bkpr Marine Trust Co h34 Crosman
" Gustave F mech h57 Dash av
" Harry F mach h70 Poultney av
" Helen A sten Chas D Hevenor Co Inc r34 Crosman
" Henry clothing 411 Michigan av h37 Manchester
" Henry I mach h34 Crosman
" Hilda r560 Spring
" Jas mech r11 Howard
" John pntr Cary Safe Co r123 Zenner
" John F osteopath 750 Ellicott sq r98 Woodward av
" John H ptrnmkr h270 Northampton
" John H slsmn h334 Herman
" Lawrence cupola tndr h25 Oberlin
" Leo W asst chemist Pratt & Letchworth Co h191 Dearborn
" Leola M clk Pratt & Letchworth Co r191 Dearborn
" Leon slsmn r334 Herman
" Louis D janitor h127 Crowley av
" Mary Mrs janitress h25 Oberlin
" Nathan h117 E Ferry
" Rea sten Aetna Life Ins Co r117 E Ferry
" Roman slsmn r334 Herman
" Rose sten r117 E Ferry
" Thos grinder h389 N Ogden
" Vera clk Thrift Grocery Stores Inc r127 Crowley av
" Wm H metalwkr h70 Landon
" Wm H steelwkr h133 Aldrich av
" Wm J lab h157 Selkirk
" Wm J jr lab r157 Selkirk
Krollman Geo sawyer Smith Metal Arts Co r128 Box av
" Henry sawyer Smith Metal Art Co r272 Reed
" John carp r226 Leroy av
" John switchmn h272 Reed
" John E pkr r815 Genesee
" Wm carp h272 Reed
" Wm J stereo h226 Leroy av
Kromback Josephine emp Trico Products Corp h 250 Carolina
" Wm J printer Baker-Jones-Hausauer Inc r250 Carolina
Krombein Anna r217 Masten av
" Henry engraver Rapid Service Engraving Co r909 Ellicott
" Louis H phys 42 Walden av r22 Meadowview pl
" Walter H phys Buffalo Genl Hosp r909 Ellicott
" Wm A h217 Masten av
Krome Alvin A batteries 791 Washington r do
" Bertha (wid Alf) r93 Blaine
Kromel Agnes mach opr r420 Wilson
" Jacob tailor h420 Wilson
Kromer Chas hlpr h93 Titus av
" Herman F archt E W Goldstein h267 Cambridge av
" John R meatctr h152 Nevada av
" Jos G baker h58 Montana av
" Julius F mdse mgr Larkin Stores Larkin Co Co Inc r58 Indian Church av
" Leopold formn h58 Indian Church av
" Mary (wid Jos) r244 James
" Nelson E city firemn r58 Indian Church av
" Norman W clk Air Reduction Sales Co Inc r505 Breckenridge
" Peter W dist mgr Air Production Sales Co Inc r505 Breckenridge
" Rose (wid Vincent) h132 Mohr
" Vincent lab r132 Mohr
Kromke Arth milk dlr 82 Bissell av h do
" Fredk h503 E Amherst
" Olga A gro 161 Deerfield av r67 Sussex av
" Rudolph coal 82 Bissell av h do
Kromler Jacob tailor Jacob Wesoke h420 William
Krompart Harry T piano tuner 55 Briggs av h do
Kron see also Krohn and Crone
" Alvin A slsmn J N Adam & Co h39 Hughes av

NAGORSKI
" Jos carp h212 Loepere
" Louise r216 Sobieski
" Victoria A bkpr A L Weber h223 Coit
" Vincent janitor Niagara Shoe Co Inc res Lackawanna N Y
Nagowski Aloysius carp h397 Gibson
" Anthony mach Niagara Box Co r212 Detroit
" Clara elev opr J N Adam & Co r14 Koons av
" Edw lab h44 Empire
" John coal 219 Detroit h do
" Jos mldr h85 Wilson
" Lawrence elev opr r555 Perry
" Lottie r85 Wilson
" Peter tailor h91 Bryson
" Stanley confr 524 Walden av h do
" Thos firemn h55 Perry
" Thos lab A Lyth & Sons Co h555 Perry
" Victor mach r85 Wilson
Nagy Albert soft drinks 1546 Clinton h do
" Andrew carp h240 Schiller
" Andrew jr electn r240 Schiller
" Emma r120 Grote
" Frank pdlr h149 Kentucky
" Gabor asmblr r201 Ross av
" Helen E clk r17 Clay
" Jas lab h18 Rano
" John lab h201 Ross av
" John lab h rear 135 Tennessee
" John C chemist Chas C Karvin Co h398 Parkdale av
" Jos firemn h100 Baxter
" Jos lab h120 Grote
" Louis mldr h1034 Grant
" Mary (wid Anthony) r135 Grace
" Mary r526 Massachusetts av
" Mary maid 958 Delaware av
" Matthew H real est 108 Hertel av h do
" Michl carp r525 Abbott rd
" Paul tinsmith h154 Military rd
" Simon lab Sterling Engine Co h68 Joslyn pl
" Steven lab r120 Grote
Nagyar John wirewkr r52 Rano
Naher John waiter Louis Inc r64 Delaware av
Nahlen Gertrude sten r246 Columbus pl
" Godfrey D msngr r1, 133 Whitfield av
" Jean sten r1, 29 Richfield av
" Jos mach opr r37 Kilhoffer
" Peter lab h1, 133 Whitfield av
" Peter B formn h246 Columbus pl
" Wm steelwkr h1, 29 Richfield av
Naiderek Andrew (Christ & Naiderek) h35 Roosevelt
" Frank mach h82 Pulaski
Naiditz Ella (wid Hyman) h43 Butler av
" Fannie W bkpr Queen City Bottling Wks r43 Butler av
" Gertrude tchr P S r43 Butler av
Nairn Bessie M tchr P S r185 Plymouth av
" Emlie r584 W Utica
" Frances h185 Plymouth av
Naish Alf eng h174 Brinkman av
" Bernice beauty opr r93 Poultney av
" Carl W tchr r174 Brinkman av
" Eleanor W hairdrsr 32-36 Root bldg h93 Poultney av
" Emily slsldy J N Adam & Co r160 Winslow av
" Walter h160 Winslow av
Najderek Agnes (wid Anthony) r72 Weaver
" Andrew lab r31 Hilton
" Anna mach opr r31 Hilton
" Frank lab r31 Hilton
" John brkmn r31 Hilton
Najdukiewicz John riveter h115 Titus av
Najewski Frank mach h74 Barthel
" Jos furnace tndr h63 Titus av
" Louis lab h41 Rother av
" Peter mach h26 Kosciuszko
Nakatani Edwin W appr r rear 1045 Clinton
" Riyo butler h rear 1045 Clinton
Nakath Johanna (wid John) h121 Lovejoy
Nakoski Stanley mgr Vincent Kubala h Cheektowaga N Y
Nalbach Francis V asst formn r97 Hughes av
" Geo blksmith h97 Hughes av
" Geo jr pharm Jas L Perkins r97 Hughes av

NALBACH
" Marie E sten U S Veterans Bureau r97 Hughes av
" Roselyn A clk Grolier Society r97 Hughes av
Nalepa Casimir h24 Greeley av
Nalezynska Stella waitress r19 Person
" Steph lab h19 Person
" Veronica waitress r19 Person
Naliwajek Adam chipper h141 Selkirk
Nallo Michl lab h30 N Ogden
Nally Jos P lab h702 Hopkins
Namen Anna smstrs r200 Walnut
" Saml clk r200 Walnut
" Sidney carp h200 Walnut
" Sol r200 Walnut
Namenyi Bartholomew L steamship agt and real est 41 Exchange 132 Military rd
Nameth Gabriel lab h1 Ross av
" Jos lab h118 Military rd
Namiotko John h52 St Louis av
Namouney Peter mach opr Herr Mfg Co r338 Front av
Namy Albert lab h18 Cedar
Nanendorf Wm paper hngr h646 Amherst
Nanery Bridget Mrs r1245 Abbott rd
" Essie (wid Patk H) h207 Rhode Island
" Gertrude S lndywkr Harvey Laundry Co r207 Rhode Island
" Michl J gro 1245 Abbott rd h do
Nangler John lawyer 306 Gibson h do
Nankeville Albert J (A J & E M Nankeville) h 1757 Hertel av
" A J & E M (Albert J and Eunice M) gen ins 1757 Hertel av
" Eunice M (A J & E M Nankeville) r1757 Hertel av
" Pearl inspr Pathe Exchange Inc r1757 Hertel
Nanna Lucco lab h270 S Division
" Peter barber 1162 Lovejoy h do
Nantka Helen hlpr r59 Weyand
" Theo uphol r59 Weyand
" Walter M sls mgr h2496 Delaware av
Naomi Art & Gift Shoppe 285 Parkside av
Naoum Louis clk Hotel Statler r252 Elm
Napiecek Celia dept mgr Jahraus-Braun Co r104 Lovering av
" Julia (wid Jos) h104 Lovering av
Napere Vesta (wid Michl) maid r252 Summit av
Napiejevski Stanley carp h202 Townsend
Napier Clark J slsmn Ridgeway Realty Co h419 Wohlers av
" Geo H carp h33 S Cedar
" Harvey L adv artist r419 Wohlers av
" Kirk auto mech Birk-Notman Motor Co Inc r 92 Johnson
Napiera Anthony mldr h192 Lathrop
" Rose clk r192 Lathrop
Napierala Agnes hlpr Natl Lamp Wks r36 Gibson
" Alex mach h311 Holly
" Bernard agt r468 Stockbridge av
" Bessie bkpr r1363 Sycamore
" Chester mach r302 Fenton
" Constance L factorywkr r667 Tonawanda
" Edw mach opr r230 Weimar
" Frank carp r468 Stockbridge av
" Frank switchmn r52 Lombard
" John lab r230 Weimar
" Jos r468 Stockbridge av
" Jos carp h302 Fenton
" Jos lab h667 Tonawanda
" Josephine (wid Anthony) h52 Lombard
" Michl J mach hd Republic Metalware Co h265 Rother av
" Peter lab r36 Gibson
" Roch pkr r36 Gibson
" Severyn mach r302 Fenton
" Steph lab r40 Rommel
" Thos lab h230 Weimar
" Vincent h36 Gibson
" Viola hlpr Electric City Box Co r230 Wiemar
Napieralski Agnes r1783 Bailey av
" Bronislaus inspr h87 Milburn
" Celia pkr r98 Goodyear av
" Edwin hlpr E M Hager & Sons Co r62 Cable
" Frank crane opr h63 Koons av
" Henry hlpr Cataract Sharpe Mfg Co h62 Cable
" Jacob slsmn G R Kinney Co Inc r98 Goodyear
" John drugs 1937 Clinton h do

ROBERTS
" Wm W asst formn Am Radiator Co r29 Mayer av
" Wm Z phys 1007 Fillmore av h do
Robertson Agnes mus tchr 153 E Tupper r do
" Albert A chauf P O r38 Long av
" Alberta slsldy L L Berger Inc r271 Leroy
" Alex formn r748 E Delavan av
" Alex wtchmn Hotel Statler h82 Arnold
" Alex R aud h157 Woodward av
" Allen G mach r2, 117 Duerstein
" Alonzo tmstr r544 S Division
" Angus F auto mech h156 15th
" Anna Mrs drsmkr 33 Elmwood av r do
" Archie G porter Loew's State Theatre r210 Grey
" Bernice clk N Y C R R Co r156 15th
" Bertha S (wid Wm J) h96 Fairchild pl
" Betty maid 198 Woodbridge av
" Brown A slsmn Duggan Pub Co r175 Leslie
" Burt driver r300 Clinton
ROBERTSON-CATARACT ELECTRIC CO, James D Robertson Pres, W E Robertson Genl Mgr, Frank R Morris V-Pres, Ralph H Sidway V-Pres, Clarence S Sidway Sec-Treas, Marsh Barber Asst Treas, 147-153 W Mohawk, Phone Seneca 5100
" Chas W mech eng Kalman Steel Co h68 Goulding av
" Christine waitress r52 Urban
" Clara Mrs maid Hotel Statler r586 Swan
" Danl H lab h1026 Genesee
" Donald r61 Hoyt
" Donald electn r486 Prospect av
" Duncan C mach h2, 117 Duerstein
" Edith L (wid Philip) landscape archt r2793 Main
" Edw J contr 339 Deerfield av h do
" Edwin plstr r154 E Tupper
" Eleanor V sten r206 W Ferry
ROBERTSON ELECTRIC CONSTRUCTION CO, James D Robertson Pres, W E Robertson Genl Mgr, Frank R Morris V-Pres, Ralph H Sidway V-Pres, Clarence S Sidway Sec-Treas, 126 S Elmwood av, Phone Seneca 5100
" Elsie nurse District Nursing Assn res Kenmore apts
" Emily clk Buff Genl Electric Co 154 E Tupper
" Ernest A errand boy Weed & Co 154 E Tupper
" Eva E (wid John S) h137 Lancaster av
" Evelyn nurse Buffalo City Hosp
" Frances B bkpr Retail Merchants Assn h96 Fairchild pl
" Francis E police h172 Mulberry
" Fred J lab h203 Eaton
" Fred J pntr h674 Jefferson av
" Fredk trimmer h1448 E Delavan av
" F Lou r92 Frontenac av
" Geo A slsmn The Star Rubber Co of Akron r21 Johnson pkway
" Geo F emp supvr Am Radiator Co h271 LeRoy av
" Geo J h52 Strathmore av
" Geo W h170 Waverly
" Harold sailor r154 E Tupper
" Harold M bkpr r511 Crescent av
" Harold R slsmn Chas C Grein Co h136 Buffam
" Harry r425 Norwood av
" Harry J cafe h506 Norwood av
" Harry mach r418 Virginia
" Helen (Weber & Robertson) h39 St Paul av
" Helen E (wid Wm M) h138 Mariner
" Helen L r191 Butler av
" Hugh R pilot h30 Pleasant pl
ROBERTSON H H CO, George B Card Dist Mgr, Asbestos Protected Metal Products 515 Jackson Bldg 220 Delaware av, Phone Tupper 8278
" Ida A (wid Harry L) slsldy E W Edwards & Son h1691 Main
" Isola H clk Stewart Motor Corp r82 Lark
" Jas r2662 Delaware av
" Jas electn h486 Prospect av
" Jas D pres Robertson-Cataract Electric Co and Robertson Electric Construction Co res East Aurora N Y

ROBERTSON
" Jas F contr 107 Tennyson av h do
" Jean r42 Richmond av
" Jennie masseuse r72 16th
" Jennie (wid Wm) h210 Grey
" Jessie W sten r55 Gallatin av
" John baker h759 Broadway
" John eng h91 Peach
" John lab r300 Clinton
" John photog h486 Prospect av
" John H pntr Fred Grampp h33 Elmwood av
" John H slsmn Neal-Clark-Neal Co r59 Trinity
" John N musician r154 E Tupper
" John W grdnr h72 16th
" Julia Mrs r203 Eaton
" J electn Robertson Elec Constr Co res Ft Erie Ont
" Laura (wid Richd) r151 Butler av
" Lillian M sten Federal Reserve Bank r96 Fairchild pl
" Lily F typist r221 Villa av
" Lorne F lino opr h98 Manhattan av
" Louisa (wid Wm) r134 Harvard pl
" Louise (wid Robt) h191 Butler av
" Lydia (wid Wm) glovemkr Knopf Glove Co r 262 Ludington
" Lylia sten r82 Arnold
" Mae tchr P S r68 Goulding av
" Mfg Co B W Nagge mgr mfr power hacksaws 1443 Niagara
" Margt A housekpr r1248 Main
" Mary r42 Richmond av
" Mary A drsmkr 72 16th h do
" Mary E sten General Specialty Co res Amigari Ont
" Mary N (wid Wm) h55 Gallatin av
" Milton H inspr r114 Leroy av
" Moses lab h284 Jefferson av
" Ormond brklyr r101 Newfield
" Pauline Mrs demonstrator Wm Hengerer Co h1302 Michigan av
" Ralph K dep corp counsel and lawyer 411 Morgan bldg h137 Lancaster av
" Richd bgemn N Y C Ry h264 Jewett av
" Robt police h202 Vermont
" Robt G formn Larkin Co Inc 443 Berkshire pl
" Ruth clk W H Ellis r157 Woodward av
" R David real est h278 Berkshire av
" Saml lab h rear 43 Mortimer
" Saml L pres Buff Baseball Club h191 Lancaster av
" Stewart lino opr r241 W Ferry
" S Jane sec W Robertson Mach & Fndry Co r92 Frontenac av
" Thos E chem h55 Virgil av
" Wm mach r210 Grey
" Wm plstr h154 E Tupper
" Wm jr plstr h70 Grape
" Wm pres W Robertson Mach & Fndry Co h92 Frontenac av
" Wm B mach h255 Nomal av
" Wm E genl mgr Robertson Cataract Elec Co and Robertson Elec Constr Co h42 Richmond av
" W Machine & Foundry Co Wm Robertson pres S Jane Robertson sec saw mfrs 56 Rano
ROBERTSON & SONS, Geo Benson Mgr, First-Class Shoe and Rubber Repairing 228 Pearl, Phone Seneca 6470
Robey Walter C ptrnmkr h148 Norwalk av
Robido Ida h937 Genesee
Robier Harry A specl agt L & L & G Ins Co h 269 Richmond av
Robigoto Frank waiter Frank Bordindro r4 Pearl
Robillard Ezra firemn h457 Sweet av
Robinowitz Harry msngr r86 Brunswick blvd
" Jos junk h86 Brunswick blvd
Robins see also Robbins
" Albert lab r222 Riverside av
" Amos h533 Eagle
" Augustus waiter r164 Clinton
" Bladen & Robins Inc J G Robins pres Geo Bladen v-pres Max Robins sec-treas whol jwlrs 997 Main
" Chas A slsmgr Carlson Sales Co r497 West av
" Chas W formn h301 Jewett av
" Clayton B formn h266 Massachusetts av

MAILING LIST SERVICE

Phone Jefferson 0076 PLANING MILL

EMERSON
" Harriet tchr Franklin Sch r44 Irving pl Bedford av
" John lab r685 Tonawanda
" Lloyd reprmn r1350 Jefferson av
" H J mgr Mutual Life Ins Co of N Y h86
" Machine & Tool Corp (Wm Emerson) 16 Norris av
" Marjorie asst sec Buff Seminary r587 Ashland av
" Mary L r587 Ashland av
" Roland oiler r321 14th
" Shoe Stores Co Robt J Burke mgr 3-5 E Eagle
" Sumner B slsmn Guaranty Co of N Y h East Aurora N Y
" Vera Mrs sten r1243 Michigan av
" Wm slsmn h1243 Michigan av
" Wm (Emerson Machine & Tool Corp)
" Wm F pres Auto Hone Co res Williamsville N Y
Emerson's Employment Bureau (Etta Emerson) 260 Franklin
Emert Florence B bkpr Iroquois Gas Corp r824 Elm
" H Karl br mgr Walbridge & Co h279 Potomac av
Emery Aaron pntr r156 Jefferson av
" Albert E adjuster I Ry Co r45 W Mohawk
" Ann reporter The Buff Times r255 North
" Chas h492 E Delavan av
" Chas E slsmn Wills Sewing Machine Repair Co r103 Huntington av
" Chas R clk r89 Downing
" Clara (wid Geo) h171 Woodward av
" Eliz phone opr N Y Tel Co r81 Baxter
" Harriet clk Buff Gen Electric Co res Alden N Y
" Howard H guide r89 Downing
" Irwin M formn h89 Downing
" Jane dom r464 W Utica
" Jennie H clk r171 Woodward av
" Olin F slsmn E W Edwards & Son h377 Plymouth av
" Wm F h118 Park
Emge Anna sten r38 Kamper
" Geo firemn h38 Kamper
" John clk r38 Kamper
" Linda H phone opr Otis Bed Mfg Co r36 Kamper av
Emhof Anton soft drinks 831 Eagle h do
" Mary clk r831 Eagle
" Wm F garage 831 Eagle r do
Emig Chas E firemn Webster-Citizens Co h166 Herkimer
" Chas H garage 1016 Lafayette av res Kenmore N Y
" Edw R (J Emig & Son) h464 Crescent av
" Eug A slsmn r30 Best
" Geo H mach r29 Arkansas
" Josephine (wid Jacob) h29 Arkansas
EMIG J & SON (Edward R Emig), General Machinists, Tool and Die Makers 871-877 E Ferry, Phone Fillmore 0342
" Margt A waitress r537 William
Emigh Arth M h46 Niagara Falls blvd
" Chas D student r46 Niagara Falls blvd
Emigton Josephine bkpr h37 Dodge
Emily Margt cook r33 Chapin pkwy
Emington Josephine cashr Millard Fillmore Hosp r37 Dodge
Eminhizer Edw (Chester Lehr & Co) h10 Wood
Emlaw Jos W electn h910 Walden av
Emmanuel Baptist Church Normal av cor Rhode Island
" Jerry clk h106 Whitfield av
Emmaus Evangelical Lutheran Ch Southampton bet Jefferson and Masten av
Emmerich Augusta tlr r10 Niagara sq
" Louise smstrs r10 Niagara sq
Emmerling Chas chauf h17 19th
" Fredk H h97 Chenango
" Fredk H ins agt r97 Chenango
" Fredk H student r97 Chenango
" Harold teleg opr h89 Bloomfield av
" John h56 Dash av

EMMERLING
" John V teleg opr N Y C R R h103 Richfield av
" Lawrence J tel repr Am Tel & Tel Co h398 McKinley av
Emmerson Pauline mach opr r10 Niagara sq
Emmert Caroline (wid Geo) h770 Glenwood av
" Carrie mach opr r770 Glenwood av
" Clara r770 Glenwood av
" Edna M sten Overland Knight Co r770 Glenwood av
" Leonard lather r770 Glenwood av
" Walter S gas opr h2731 Delaware av
" Wm slsmn J N Adam & Co h15 Moeller av
Emmett Florence housekpr Hotel Buffalo r372 Hampshire
" Gertrude nurse Buff City Hosp
Emmick Eug L br mgr Thrift Grocery Stores Inc r37 Park
Emminger Christian I mldr h685 Grant
" Geo J ptrnmkr h45 Hawley
" Geo M h344 Leroy av
" John R h rear 808 Abbott rd
" Jos chauf r45 Hawley
" Julius slsmn r1789 Bailey av
" Matthew G formn Wm H Walker & Co r136 S Division
" Olive M sten Great Lakes Paper Stock Co Inc r32 Rutland
Emmons Earl R bkpr Buff & Susq R R Corp res Williamsville N Y
Emo Chas H hlpr h130 Walden av
" Eliz slsldy r216 Hudson
" Jacob formn h44 Box av
" Mary C (wid John) r130 Walden av
Emond Wm A formn h276 Olympic av
Emory Chas lab h63 Rano
" Chas S clk Marine Trust Co r204 Highland av
Empelt Thos shoes 487 Elmwood av h do
Empire Coal & Coke Co J Fred Morlock mgr 556 Ellicott sq
" Dental Supply Co Inc Wm L White pres-treas 52 W Chippewa
EMPIRE DISCOUNT CORPORATION, Joseph C Baecher Pres, John H Field Gen Mgr, J V Graff Asst Sec-Treas, Commercial Credits and Mortgage Loans 776-784 Ellicott sq, Phone Seneca 0530
" Floor & Lumber Corp Jacob Heinle pres Wallace R Reid sec-treas 435 Northumberland
" Fuel Co Wm T Roberts pres 1112 Prudential bldg
" Garage (Geo Elefeld, Steph Jurns) 212 Broadway
EMPIRE LAMP DIVISION NATIONAL LAMP WORKS OF GENERAL ELECTRIC CO, E F Strong Gen Mgr, Distributors of Large Mazda and Automobile Lamps 603 Jackson Bldg, 220 Delaware av, Phone Tupper 9009
EMPIRE LIMESTONE CO, Mortimer B Fuller (Scranton, Pa) Pres, David Hyman V-Pres and Treas, P S Walter Sec, Sand and Gravel Producers 19 Hudson, Phone Tupper 0874
EMPIRE MACHINE & STAMPING CO (Henry J Tiedt), Machine Shop Presses, Dies and Metal Stamping 59 Terrace, Phone Seneca 1565
" Oil & Gas Co Inc W P Lehrer (New York) pres W A Sinsheiner (New York) v-pres Jas A Richie asst sec 518 Jackson bldg
" Provision & Beef Co br Edw Smith mgr 79 E Market
" State Ice Co Inc John J Murphy supt William and Babcock
EMPLOYERS ASSOCIATION OF BUFFALO THE, John E Gorss Sec, 691 Ellicott Square, Phone Seneca 4976
" Liability Assurance Corp Teach & Stevens Inc agts 424 White bldg
" Liability Assurance Corp (claim dept) C F Kennedy adjuster 432 White bldg
EMPLOYERS MUTUAL INSURANCE CO OF NEW YORK, W O Lenihan Dist Mgr, A M Blauvelt Claim Supt, Workingmen's Compensation, Automobile and Liability Insurance 502 Morgan Bldg, Phone Seneca 2153

ESTABLISHED 1893

INSURANCE AND BONDING 21-25 W. Seneca St.

GROTKE
" Lydia dicta opr Buffalo Specialty Co r137 Stanton
" Martha E sten Westinghouse Electric & Mfg Co r156 Lisbon av
" Martha R smstrs r200 Southampton
" Martin wirewkr r387 So Division
" Martin br mgr The Thrift Grocery Co Inc h815 Glenwood av
" Mathilda (wid Wm) h86 Fox
" Nelson O (Grotke Bros) h19 Burlington av
" Norman (Grotke Bros) h86 Fox
" Norman mach h309 E Delavan av
" Raymond B carp r1391 Elk
" Robt F slsmn Smith Supply & Equipment Co h 125 Schuele av
" Ruth bndry hlpr r1391 Elk
" Wm C carp h486 E Utica
" Wm J br mgr Great A & P Tea Co h596 E Ferry
Grottem Conrad mach h1, 247 Columbus pl
Grotz Adam W h68 Hawley
" Albert roofer h280 Purdy
" Betty Mrs demonstrator J N Adam & Co r280 Purdy
" Chas W city firemn h288 Potomac av
" Eliz attndt Buffalo State Hosp r273 Parkside av
" Fredk F lawyer 802 Iroquois bldg r288 Potomac av
" John J phys 915 Elmwood av h609 W Delavan
" Margt A chiropractor 288 Potomac av r do
" Mary E nurse 64 Hawley h do
" Queenia dom r280 Purdy
" Theresa M tchr P S r288 Potomac av
" Truman clk h280 Purdy
" Wm H civ eng Bureau of Water r32 W Oakwood pl
Grotzka Fred agt Metropolitan Life Ins Co r72 Rodney av
" Fredk W carp h72 Rodney av
" Lilly bkpr The Grotzka Press r72 Rodney av
" Press The Wm F Grotzka mgr 2662 Main
" Wm F mgr The Grotzka Press r72 Rodney av

GROUND GRIPPER SHOE STORES (C H Barton), Shoes for Men, Women and Children, 656 Main, Formerly 456 Main, Phone Tupper 9470, and 237 Franklin at Chippewa, Phone Seneca 8183

Grounds H Collier organist and music tchr r325 Jersey
Groundwater Agnes hairdrsr r307 W Delavan av
" Arth clk r307 W Delavan av
" John L mason h307 W Delavan av
" John L jr clk Ajax Rubber Co r307 W Delavan av
" Wm M weighmn h315 Wellington rd
Group Clarence mason r171 Crowley av
" Frank J landscape gard h114 Henrietta av
" Fred contr 171 Crowley h do
" Paula J clk Iroquois Gas Corp r114 Henrietta av
" Victor mason r150 Riverside av
Grove Benj H oculist 334 Pearl h101 Jewett pkwy
" Chester opr r92 Bloomfield av
" Clara T (wid Wm V) r101 Jewett pkwy
" Erwin E slsmn h47 Allenhurst rd
" Frank H gravel roofing 121 W Eagle res Hamburg N Y
" Helen student r21 Minnesota av
" John orderly r271 Michigan av
" J Nelson asst cashr Bank of Williamsville res Williamsville N Y
" Lillian (wid Saml A) r91 University av
" Marguerite r47 Allenhurst rd
" Marie r101 Jewett pkwy
" Martha hlpr Memorial Hospital h Eggertsville N Y
" Peter C paper hngr 1, 77 Sheffield av
" P Marguerite director of young peoples work Buff Presbytery r47 Allenhurst rd
" Raymond E slsmn Palburn Inc h30 Duane pkwy
" Robt K phys 250 Delaware av h21 Minnesota av
" Wallace J real est r242 Ashland av

GROVE
" Wellington G phys 242 Ashland av h do
" Wm L title searcher Buff Abstract & Title Co res Lockport N Y
Grover Alf T autowasher r22 Tow Path ft Hudson
" Allen eng h38 VanGorder
" Betty Mrs waitress h195 W Tupper
" Byron B pkr r118 17th
" Charlotte slswmn Claremont Mlnry Co r1582 Delaware av
" Donald L h1582 Delaware av
" Earl pntr r28 Sycamore
" Edwin lab r rear 549 N Division
" Edwin R r22 Tow Path ft Hudson
" Ellis R carp h11 Palos pl
" Evelyn (wid Leonard) r499 Ashland av
" Franklin N paper hngr h105 Richlawn av
" Fred J stone mason h314 Cumberland av
" Geo S ins hA8, 140 Linwood av
" Hattie F Mrs h22 Tow Path ft Hudson
" Ruth sten Pillsbury Flour Mills C or50 Tremont av
" Silleman lab h321 Mineral Spring rd
" Violet clk Samson P B Co r Depew N Y
" Wm carp h316 Mortimer
" Wm elev opr City Hall res Derby N Y
Groverman Morris formn Am Radiator Co res Kenmore N Y
Groves Andrew lab h463 Eagle
" Earl clk Pittsburg Plate Glass Co r463 Eagle
" Geo barber r156 Clinton
" Geo W mdse broker 317 Market Arcade h532 Bird av
" Geo W jr r532 Bird av
" Harriet E Mrs slswmn r44 Orchard pl
" Helen E r532 Bird av
" John orderly Buffalo City Hospital
" Leo J emp N Y Tel Co h253 Tacoma av
" Mary smstrs r463 Eagle
" Minnie tchr Buffalo State Normal School h409 Richmond av
Grovnazzo Rocco M tailor h319 Front av
Grow Fred clk r Men's Hotel
Growick Wm B trunk mkr r288 Rother av
Groy Nicholas cook r822 Tonawanda
Grozen Otto elev opr Y M C A h2301 Niagara
Grsra Andrew lab h63 Rano
" Geo lab r63 Rano
Gruaga Theophil clk r201 Townsend
Grub Frank meatctr r889 Broadway
Grubb Francis E acct h40 Wiley av
" Howard clk John H Kamman Co r2373 Bailey av
Grubbs Celia H (Marcelle Beauty Shoppe) res Lackawanna N Y
Grube Chas W electn r1021 Elmwood av
" Ray soft drinks 1160 Jefferson av h526 Humboldt pkwy
Gruber Adam cement wkr h845 E Ferry
" Al emp Shoemaker & Volkert r403 Madison
" Alberta C mach opr r169 Zenner
" Anna (wid Michl) r2331 Bailey av
" Anna r1008 Humboldt pkwy
" Arth clk r403 Madison
" Carl chauf r193 Prospect
" Caroline (wid Henry) h253 Peach
" Caroline wrapper r462 Hickory
" Chas h359 High
" Chas millwright r324 Winslow av
" Chas student r466 N Oak
" Chas A L slsmn h460 Shirley av
" Chas J metalwkr r169 Zenner
" Chas T mason h169 Zenner
" Christian P bench hd h266 Hagen
" Danl M linemn h133 Baynes
" Emma slswmn Jahraus-Braun Co r84 Blake
" Emma E (wid Frank C) h393 Plymouth av
" Emma R sten r393 Plymouth av
" Eug G chauf Siegel Mlnry Co h47 Rich
" Frances H sten r324 Winslow av
" Frank trucker r79 Putnam
" Frank A drftsmn h344 Cornwall av
" Geo A gro 2051 Niagara h do
" Geo A woodwkr h157 E Parade
" Harold drftsmn r598 E Ferry
" Henry W slsmn h1210 Genesee
" Irene G sten r466 N Oak

MIODUCKI

Mioducki Benedict R mech r141 Clarke
" Eug W student r507 Crescent av
" Felix J (W S Mioducki & Son) r507 Crescent av
" Frank undtkr 206 Clark h do
" Helen E grad nurse r507 Crescent av
" Irene E sten r507 Crescent av
" Leonard H dentist r141 Clarke
" Martha C dry gds 603 Hertel h do
" Michl student r141 Clarke
" Salomea (wid Michl) h141 Clarke
" Stanislaus mach h190 Shumway
" Steph lab r190 Shumway
" Wojciech S (W S Mioducki & Son) h507 Crescent av
" W S & Son (Wojciech S and Felix J) real est 967 Sycamore
Mioduszewski Adolf mldr h121 Hirschbeck
" Anthony lab h118 Krupp
" Helen silkwkr r121 Hirschbeck
" Staney carp Walter Harzynski r101 Barthel av
Mione Giuseppe lab h124 Front av
Miogue Alphonse carp r54 Morton pl
" Celia clk r54 Morton pl
" Geo student r54 Morton pl
" Georgette clk r54 Morton pl
Mior Chas butcher Buff Athletic Club r456 N Oak
Miosi Francisco lab h72 Terrace
" Louis mach r72 Terrace
" Nicholas solderer h406 7th
" Santina clk r72 Terrace
Mirabella Giovanni lab h72 Dante pl
Miraglia Anthony presser r169 Trenton
" Philip lab h169 Trenton av
" Philip jr pntr r169 Trenton av
Miraht Arth lab r956 Clinton
Miranda Adeline R sten Mut Realty Co r507 N Division
" Angelo C hlpr The Fairmont Creamery Co r 399 Swan
" Anthony eng h567 7th
" Anthony soft drinks 166 Carroll h do
" Chas elev opr Buff Board of Trade r18 Seneca pl
" Dominick mason Chas Berrick's Sons Co h506 West av
" Frank lab h399 Swan
" Fred L baker h422 Front av
" Helen waitress Buff City Hosp
" Jas lab L V R R h1 Seneca pl
" Jas soft drinks 65 Myrtle h69 E Tupper
" John cabtmkr h567 7th
" Jos barber h155 Kensington av
" Jos lab h507 N Division
" Jos soft drinks h449 Swan
" Jos C firemn Walter A Tuttle Co h501 N Division
" Mariano lab h135 Dante pl
" Martin r506 West av
" Ralph chauf h507 N Division
" Ralph formn h113 Fulton
" Saml soft drinks 210 Carroll h do
" Vincent gro 90 Perry h do
" Vincenzo lab h174 Myrtle
Mirando Antoinette clk r rear 296 Swan
" Antonio lab h rear 296 Swan
" Domenic lab r rear 296 Swan
" Gaetano lab h514 S Division
" Jos clk r478 Plymouth av
" Mary clk r514 S Division
" Mary hlpr Hotel Statler r296 Swan
" Michl lab r514 S Division
" Pietro formn h514 S Division
" Rosario bgehndlr N Y C R R h330 Swan
" Sam clk r29 Armin pl
Mirco Michl formn h513 S Division
Mireolt Leo h113 Cedar
Mirkiewicz Adam meats 1075 Sycamore h do
Mirmon Eli bench hd J Feist & Sons Co h64 Pratt
Mirnio Carman lab r439 Eagle
Mirowski Jos blksmith h99 Thompson
" Mary Mrs gro 99 Thompson h do
" Stanley grinder h202 Strauss
Mirti Burt contr (mason) 184 Treund

MIRZEJEWSKI

Mirzejewski Jacob lab h108 Gibson
Mis Geo lab h35 Sayre
Misarantino Anthony lab h332 Trenton av
" Jas barber r332 Trenton av
Miscal Andrew oiler r117 W Eagle
Miscel Carl r108 St Louis av
Mischel Albert r72 Keating
" Aug lab h72 Keating
" Cath maid German R C Orphan Asylum
" Fred W clk Gt Lakes Transit Corp h647 Linden av
" Jos A dipper h65 Oakhurst av
" Mary A r72 Keating
" Rose J mach opr r72 Keating
Mischka Carl B clk Eastern Grain Mill & Elev Corp h74 N Pearl
" Edw F agt h70 Bedford av
" Edw F jr clk r70 Bedford av
" Jos J r70 Bedford av
" Kathryn J sec r70 Bedford av
" Walter blksmith Genl Drop Forge Co h121 Quincy
Mischler Albert M chauf h1069 Genesee
" Edw J soft drinks 2691 Main h do
" Julia B (wid Jos F) h30 Pelham dr
" Loraine M clk r2691 Main
" Norbert G teller The Fidelity Trust Co of Buff r30 Pelham dr
Mischnick Geo F slsmn Genl Baking Co h60 Olcott av
" Theo janitor h54 Olcott av
" Walter T butcher h636 Marilla
Miscio Genaro lab r40 Evans
" Maria (wid Rocco) h40 Evans
Misener see also Misner
" Emerson I mach h242 Jewett av
" Emily (wid Wellington) h106 Lockwood av
" Harry L lab h277 Hudson
" Irene F credit mgr Goellner's Inc r106 Lockwood av
" Robt L clk Alling & Cory Co h91 Lockwood av
Miserantino Jas barber Jas Nelo r332 Trenton av
" Philip (Miserantino & Ferranti) h144 Hampshire
" & Ferranti (Philip Miserantino, Jas Ferranti) barbers 321 Michigan av
Mishwiec Albert mach h249 Woltz av
" Frank weaver r249 Woltz av
Misiak Michl lab h189 Larkin
Misiek John street repr h148 Selkirk
" Steph hlpr E M Hager & Sons Co r148 Selkirk
" Wm r148 Selkirk
Misiewicz Boleslaus fnshr h46 Gittere
" Victoria bkpr S C Rogers & Co h56 Horner av
Misisco Thos mach h70 Gelston
Misitz Frank h54 Hartman pl
Miskalski Stanley lab h1504 Bailey
Miskell J Donald clk I Ry Go r90 Albany
" Thos F slsmn h90 Albany
" Thos F jr clk P O r90 Albany
Misker John bell capt Saturn Club r592 Oak
Miskevicz Alex housemn Hotel Buffalo r533 Perry
Miskey John G carp h507 Willett
Miskiewicz John formn M Wile & Co Inc r34 Reservation
Misko Michl restr 63 Rano h do
Miskowiak Anthony carp r69 Sobieski
" Cath smstrs r69 Sobieski
" John firemn h69 Sobieski
" Sophie smstrs r69 Sobieski
Miskup Andrew lab h83 Weaver
" John inspr h476 S Ogden
" Jos agt Met Life Ins h143 Weaver
" Jos lab r476 S Ogden
Mislin Adelaide tchr P S h80 French
" Bertha smstrs r2387 Bailey av
" Christ h6 Winslow av
" Hazel sten r6 Winslow av
" Herbert J printer h104 Laurel
" Lester roofer r6 Winslow av
" Margt (wid Jos) r80 French
" Mary (wid Henry) h1262 E Ferry

CAUTION Deal only with well-known publishers when giving orders

RANO ST 1925

MOONEY
" Jos H checker h209 Mackinaw
" Jos P lab r99 Potomac av
" Kath maid r14 Chapin pkwy
" Lillian M clk r18 Doyle av
" Mabel A sten Erie County Sav Bank res E Aurora N Y
" Madeleine musician r80 Dewitt
" Margt B r84 Albany
" Margt C clk r85 Merrimac
" Maria (wid Patk) h214 Mackinaw
" Marian E h1, 415 Elmwood av
" Marion G cashr r85 Merrimac
" Mark J msngr r209 Mackinaw
" Mary (wid Michl) h107 Roesch av
" Mary h23 North
" Mary matron h119 Louisiana
" Mary A (wid Edw P) h697 Potomac av
" Mary A h84 Albany
" Mary A tchr P S r214 Mackinaw
" Matthew F tmstr r209 Mackinaw
" May A sten r263 Katharine
" Mildred r323 S Division
" Mildred C sten r97 Strathmore av
" Mildred M asst supvr N Y State Bur of Employment r80 Dewitt
" Molly tlrs r214 Mackinaw
" Nellie L asst office mgr Chas Boller & Sons Co r97 Strathmore av
" North M canvasser r209 Mackinaw
" Pierce mach h385 N Oak
" Ray A cement h712 Ashland av
" Robt A asso pres Buff Times h20 Cazenovia
" Robt mtrmn h1773 Broadway
" Ruth clk r910 Glenwood av
" Sarah r219 West av
" Susan A nurse r486 Potomac av
" Thos r403 Franklin
" Thos brkmn h38 Chester
" Thos E restr 68 Rano h do
" Una H sec Harry Yates r504 Norwood av
" W Richd buyer J N Adam & Co h208 Commonwealth av
" Wm ironwkr r360 Niagara
" Wm lab r99 Potomac av
" Wm D carp h428 Louisiana
" Wm E clk h197 E Delavan av
" Wm H h99 Potomac av
" Wm H steelwkr r351 Sherman
" Wm J ins h80 Dewitt
" Wm J aud State Ins Fund h Kenmore N Y

Moore see also More and Mohr
" Aaron grinder h301 Spring
" Abbie h5, 209 Carolina
" Abr brklyr h35 Aldrich av
" Ada Mrs forldy Bierma's res Kenmore N Y
" Adam lab r595 Clinton
" Albert brklyr h439½ Masten av
" Albert W printer Rauch & Stoeckl Ptg Co h 32 E Northrup av
" Alf mgr E B Kelley Co res Kenmore N Y
" Alice B hairdrsr 49 Allen r238 Virginia
" Alice E student r48 Glendale pl
" Alma M phone opr h70 Bickford av
" Amelia Mrs r376 S Elmwood av
" Anna dom Deaconess Hosp
" Anna nurse r224 Ashland av
" Anna sten r124 Barton
" Anna W (wid Hugh) r1977 Bailey av
" Annie phone opr h370 Katharine
" Apartments 242 Grant
" Arnott A dentist 1, 131 Allen h313 Norood av

MOORE ARTHUR A, V-Pres-Treas H B Moore & Sons Inc, r1726 Amherst, Phone Crescent 1163-J

" Arth E elder h721 Glenwood av
" Arth F slsmn r70 Northland av
" Arth J elec opr r313 Perry
" Avanell V clk Queen City Dairy Co r281 Front av
" Barry contr r425 Norwood av
" Bertrice r1119 Elmwood av
" Bella r137 Waverly
" Belle maid 314 Highland av
" Bertha compto opr r226 Niagara

MOORE
" Bridget (wid Maurice) h1191 Bailey av
" Burt J slsmgr W B May Inc h202 Brunswick blvd
" Byron L v-pres Fed Tel & Tel Co h191 Starin av

MOORE CARLTON S, Sec H B Moore & Sons Inc, h531 Potomac av, Phone Bidwell 4768-W

" Cath slswmn J N Adam & Co r113 Woodside av
" Chas metal wkr h167 Stockbridge
" Chas E slsmn Ajaz Rubber Co r595 W Delavan
" Chas F slsmn r25 Linwood av
" Chas G sec r77 Depew av
" Chas J formn h149 E North
" Chas J drftsmn h167 Stockbridge av
" Chas S brasswkr h132 Heath
" Charlotte J student r48 Glendale pl
" Charlotte M tchr P S r622 Parkside av
" Clarence M mech eng r122 French
" Clinton E sta opr Embleton & Embleton h766 Elmwood av
" Cornie E tchr Hutchinson Central High Sch r 331 Norwood av
" Curtis H student r97 Gelston
" David P eng h1210 Genesee
" Dewey G slsmn r263 Strauss
" Doris bkpr r439½ Masten av
" Dorothy C cook 21st Catherine's ct
" Dorothy E r88 Plymouth av
" Edgar J h65 Norwalk av
" Edith phone opr r70 Bickford av
" Edna Mrs phone opr r70 Northland av
" Edw Mrs h47 Eureka pl
" Edw cook h25 Monroe
" Edw grinder McDougall-Butler Co r912 Clinton
" Edw hlpr h44 Emslie
" Edw slsmn r355½ Ellicott
" Edw G spl officer h87 Custer
" Edw J chauf h31 Ericson av
" Edw J prof U of B h28 Tennyson av
" Eleanor T clk Dept of Health r208 Connecticut
" Elijah mech h566 Clinton
" Eliz (wid Alex) r622 Parkside av
" Eliz (wid Felix) h457 Normal av
" Eliz (wid Wm L) h331 Norwood av
" Ellen r242 Elmwood av
" Ellen (wid Danl) h227 14th
" Ellen housekpr r140 Crescent av
" Ellen T clk r208 Connecticut
" Elsie V phone opr r439½ Masten av
" Emanuel firemn h217 Clinton
" Emerson mech r3115 Bailey av
" Emily r137 Waverly
" Emma maid r489 Norwood av
" Emma S Mrs h815 Amherst
" Emmet porter r41 William
" Ernst E br mgr Gt A & P Tea Co h428 Fargo av
" Esther Mrs slsldy r76 W Huron
" Eva R (wid Chas A) r595 W Delavan av
" Fannie G (wid Norman T) r440 Normal av
" F C r472 14th
" Felix C ins Frank Kertz Ins Agency h16 Columbus pl
" Florence (wid Harold) 450 Linwood av
" Florence B clk J H Ruckel & Son h4, 133 Elmwood av
" Francis E driver r313 Perry
" Francis E adv mgr McDougall-Butter Co r31 Ericson av
" Francis T sec Moore-Thomas Inc r99 Richfield av
" Frank lab h124 Barton
" Frank G trainmn h272 Lisbon
" Frank J clk h1149 Niagara
" Frank J clk P O r124 Barton
" Frank R mgr Holmes, Browning & Co h302 Auburn
" Fredk M drftsmn h479 W Ferry
" G Calhoun editor North Buff News h301 Huntington av
" Geo carp r356 N Oak
" Geo clk N Y C R R r33 Merrimac

BALLACHEY GEORGE T, Pres Philadelphia House Wrecking Co, h250 Elmwood av
Ballam Steph gard h220½ Hudson
Ballanca Saml gro 122 Erie h do
Ballantyne Anna J grad nurse 246 Ashland av r do
Ballard Adeline (wid Chas) h256 Riley
" Albert formn Ford Motor Co r581 Grider
" Charlotte sten r271 Schuele av
" Edith dom r350 Linwood av
" Edw lab h397 Pratt
" Edwin L fire protection eng h68 Beverly rd
" Elmer C lab h515 Sycamore
" Emil lab h200 Elk
" Emma J slswmn h2, 749 McKinley pkwy
" Florian J filling sta 27 Chenango
" Grace G critic tchr Buff State Normal Sch r 9 Bremen
" Jos lab h271 Schuele av
" Marvell S v-pres Sparks Dairy Inc res Kenmore N Y
" Mary I bkpr Armstrong-Roth-Cady Co Inc res Orchard Park N Y
" Milton asmblr Ford Motor Co h115 E Ferry
" Oliver W mill hd r271 Schuele av
" Orin F mach h9 Bremen
" Roy lab h397 Pratt
" Royal F sec-treas Buff Creamery Inc r Kenmore N Y
" Walter lab r397 Pratt
Ballario Louis B mailhndlr r83 Jackson
Ballas Geo cook r110 10th
Ballauff Edw photog Stuart Studio r29 Ardmore pl
" Henry H (Stuart Studio) h29 Ardmore pl
Ballegino Dominik lab h453 S Division
Balleria Dominic cook h230 Maple
" Secondina (wid John) h23 N Pine
Ballert Edw C chemist r321 Dearborn
" Grace r321 Dearborn
" Ida B bkpr F W Woolworth Co r321 Dearborn
" Mary (wid Gustav) h321 Dearborn
Ballestrieri Antonio lab h1 Fly
Balliet Chester A pntr h103 Walter
" Danl buffer r41 Orlando
" Harvey J lab h52 Orlando
" Harvey J jr lab r52 Orlando
" John R wtchmn r31 Orlando
" Lawrence pntr h31 Orlando
Ballieth Martin J emp N Y Tel Co res Tonawanda N Y
Balliett Harold J dep comnr Dept Public Wks h 15 Carmel rd
" Wm D inspr h286 Fargo av
Balling Andrew R linemn r38 Ideal
" Caroline J slswn Wm Hengerer Co r38 Ideal
" Geo clk The Buff Times 42 Edwin pl
" Jos metal wkr h342 Pine
" Jos P clk Mentholatum Co h349 Landon
" Lawrence formn h38 Ideal
" Michl hlpr J D Morrell Inc res Tonawanda N Y
" Wilhelmina C sten Geo M Woodcock Inc r38 Ideal
Ballinger Patk J h7, 1106 Main
" Thos lab h196 Hickory
Ballitt Earl clk r38 Boyd
Ballmer Geo h175 Edison
Ballner Julia M clk r129 Albert av
Ballo Francisco lab h273 7th
" Jos mach r973 Niagara
" Michl spring mkr r973 Niagara
Balloni Jos lab h52 Carolina
Ballord Anna G (wid Alf J) h42 Woodward av
" Eleanor G clk r42 Woodward av
" Florence A clk r42 Woodward av
" Grace A clk N Y C & St L R R r42 Woodward av
Ballotin Freda r330 Summer
" Jacob (Faultless Paint Co) h330 Summer
Ballou Albert E engraver h42 Philadelphia av
" Andrew E grinder h343 Breckenridge
" Artlethe R (wid Elam) h21, 131 Allen
" Ashley F collr Buff Genl Electric Co h1586 Amherst
" Chas A reporter Buff Evening News h2, 46 Trowbridge

BALLOU
" Charlotte F r1966 Niagara
" Edw J asst medical sch Exam Dept of Health and phys 398 Jefferson av
" Eula I clk r343 Breckenridge
" Fred A h61 Ardmore pl
" Fred W shoes 819 Tonawanda h241 Tacoma av
" Gerald clk r46 Trowbridge
" G J Rev instr Canisius High Sch r651 Washington
" Helen clk r46 Trowbridge
" Leon H sec-treas Dixon & Ballou res Lockport N Y
" Levi C clk r343 Breckenridge
" Lillian M r398 Jefferson av
" Thos W acct h228 W Delavan av
" Vernon clk r398 Jefferson av
Ballow Fredk mach h42 Marshall
" Henry C adjuster Home Ins Co h63 Lovering av
" Martin carp r52 Wende
" Theo E contr 52 Wende h do
" Theo E jr baker r52 Wende
Ballschmieder Aug driver h69 Girard pl
" Carl L tire mkr h119 Manhattan av
Ballsmith Edw L formn h18 Lamont pl
" Geo paymstr h116 Crowley av
" Gertrude R clk Du Pont Rayon Co 18 Lamont pl
Bally Harriet cook 461 Linwood av
Balmagia Alex (Globe Printing Co) h497 E Ferry
Balmas Carl carp h93 Strauss
" Steph cond r40 Reed
" Steph steel wkr r326 Sweet av
Balme Howard C teller h245 Oxford av
" H Seymour (Howard H Baker & Co) h40 Bidwell pkwy
" Maude h52 Dodge
Balmer Cath clk r49 W Seneca
" Fredk butcher h33 Stanton
" Omar T jwlr Frisch Bros h153 Stockbridge av
Balmont Geo lab r274 Stanton
Balog Alex r70 Rano
Balogh Anton r35 Progressive av
" Julius confr 2092 Niagara h do
" Michl lab h195 Abby
Balon Anna (wid Geo) r42 Curtiss
" Anna r17 Whitney pl
" Anthony lab h102 Shepard
" Jos lab h192 James
" Jos soft drinks 1546 Broadway h do
" Raymond lab h104 Goodyear av
Balone Chas lab h651 Prospect av
" Frank gro 291 Rhode Island h do
" Saml lab r651 Prospect
Baloun Edmund engraver Matthews-Northrup Wks res Kenmore N Y
Balrak Sophia waitress Buffalo City Hosp
Balsam Erma Mrs sec-treas Kirkholder-Rausch Co h740 McKinley pkwy
" Wm waiter r15 Allen
Balsano Concetta (wid Frank) gro 199 4th h do
" Frank clk r199 4th
" Santo lab r199 4th
" Theresa slsldy r766 West av
" Vincenza (wid Jos) h766 West av
Balsdon Fred S miller h115 Roesch av
Balser Dorothy slsldy r194 Fox
" Edw clk Famous Players-Lasky Corp r 101 Sycamore
" Henry fnshr r49 West av
" Henry r298 Hudson
" John woodwkr h194 Fox
" John C photog 289 Genesee h197 Hutchinson av
" Jos janitor h73 Adams
" Reynolds E ptrnmkr h96 Erb
" V Spencer mus tchr h30 Camp
Balsh Frank G furn rms 239 Swan h do
Balsom Harry hlpr r163 Cedar
" Louis tailor h244 Goodell
" Martin H music tchr 251 Adams h do
" Mildred clk h163 Cedar
" Morris h163 Cedar
" Moe musician r163 Cedar

RANO ST 1925

RAEDLE
Raedle Jos h541 William
Raef Wm E dept mgr Title & Mortgage Guarantee Co h526 Massachusetts av
Raeithel Bertha factorywkr r657 Eagle
" Louis lab r657 Eagle
" Sophia (wid Gottlieb) h657 Eagle
" Wilhelmina factorywkr r657 Eagle
Raeker Emma A tchr h338 Lafayette av
Raeppel Alf musician Shea's Hippodrome h338 Fargo av
Raepzaedt Oscar caltmkr h62 Grote
Raes Anna r77 Stone
" Emil lab h77 Stone
" John mach r77 Stone
" Jos mach r77 Stone
" Mary box mkr r77 Stone
" Max mach r77 Stone
Raesch Emma (wid Chas G) h235 Spring
" Fred formn Linwood Construction Co h143 Thompson
Raesler Frank G mech Sterling Engine Co r1205 Seneca
Raetenstruck John lab h697 Elk
Rafalchuk Karp carp h473 Marilla
Rafalski Bertha r35 Fernhill av
" Stanley hdymn Tobol Iron Works h142 Loepere
Rafay Jos lab h23 Sunnyside av
Rafelson Ralph M printer h593 Best
Raff Elsie A bkpr Bison Tire Co Inc r94 Greenwood pl
" Geo r795 Prospect av
" John F slsmn Detroit Steel Products Co h75 Oakgrove av
" June E clk NW Mut Life Ins Co r94 Greenwood pl
Raffa Carmelo lab h11 Spring
" Francis mach opr Faultless Pants Co r11 Spring
Raffaele Jas lab r rear 511 7th
Raffalli Visoni trucker Erie R R r546 Swan
Raffauf Agnes B teller Marine Trust Co r91 Glenwood av
" Ella C tchr h6, 241 Lexington av
" Ella W Mrs pres-treas Buff Button & Pleating Co r91 Glenwood av
" Jacob W janitor Hens & Kelly Co h91 Glenwood av
" Leon F supt h15 Brewster
" Marie H nurse r6, 241 Lexington av
Raffel Augusta (wid Gottlieb) h73 Rano
" Emil E lab r73 Rano
" Florence H factorywkr r73 Rano
" Philip J interne Lafayette Gen Hosp 113 Lafayette av
" Wm firemn h489 Hewitt av
" Wm J spinner h50 Hawley
Raffensparger Saml C clk r1007 Lafayette av
Rafferty Anna L clk Universal Film Exch r113 Fulton
" Cath (wid John) r113 Fulton
" Danl J clk N Y C R R r113 Fulton
" Edw h329 Beard av
" Eliz clk D W Woolworth Co r280 14th
" Henry J ironwkr h751 Smith
" Julia r73 Riverside av
" Leonard r616 Masten
" Mary E Mrs r280 14th
" Patk lab r341 Franklin
" Thos W clk Armour & Co r892 Ellicott
Rafter Chas C police h42 Welmont pl
" Edw R r113 Forest av
" Ella L Mrs r64 Northland av
" Emma J (wid Herbert) r43 Pershing av
" Eva r1485 Abbott rd
" Fred H cond r1485 Abbott rd
" Jas sta eng h171 Mulberry
" Michl blksmith 94 Walter r10 Seminole pkwy
" Patk r10 Seminole pkwy
Rafty Frances Mrs r289 Dearborn
Raftman Chas lab h757 Smith
Ragabutto Francisco lab h467 Front av
Ragaman Jos carp h266 Reed
Ragan see also Reagan and Regan
" Chas D J clk Ford Motor Co r189 W Utica
" Clara M sten U S Bureau Investigation res East Aurora, N Y

RAGAN
" Eliz Mrs beauty parlor 1607 Broadway h11 Longnecker
" Henry cook h70 Howard
" Henry F wirewkr h619 Adams
" Jos mach h62 Progressive av
" Mary (wid Henry) r619 Adams
" Mayme (wid Chas) r619 Adams
" Wm asmblr Ford Motor Co h15 Macamley
" Wm wtchmn h53 Strathmore av
Ragione Frank hlpr Louis Ragione r327 Germania
" Jos tailor 84 Spring and 37 Pine h498 Swan
" Louis soft drinks 327 Germania h do
Ragmer Chas F cond I R C h432 Goodyear av
Rago Frank soft drinks 409 N Division h316 do
" John lab h310 Swan
" Mary Mrs clk r310 Swan
" Pasquale lab h310 Swan
Ragone Anna (wid Alphonse) r328 Elmwood av
" John A phys 328 Elmwood av h do
Ragonetto Michl lab Peoples Macaroni Co Inc r145 Efner
Ragoski Saml millwright h109 Stanton
Ragoven Louis pntr h179 Cedar
Ragusa Anthony shoe repr 249 Maryland h do
" Dominick hlpr r249 Maryland
" Gasper barber r249 Maryland
" Jos hdw 408 7th h do
" Nicholas hlpr r249 Maryland
Raguse Jeanette r430 Winslow av
" Robt L woodturner Henry C Steul & Sons h430 Winslow av
Rahill Danl F dentist r843 E Delavan av
" Dion T lawyer 505 Iroquois bldg h218 E Delavan av
" Edw J emp N Y Tel Co h843 E Delavan av
" Jos F city firemn h218 Jewett av
" Jos F jr clk r218 Jewett av
" Thos E barber Hotel Statler h205 Potomac av
" Timothy J trav slsmn r218 Jewett av
" Wm M prntr Daily Star h565 Grant
Rahl see also Rall
" Bertha M r556 LaSalle av
" Elmer A ptrnmkr E & B Holmes Mach Co h797 West av
" John C slsmn h40 Sweeney
" Walter electl eng h3306 Bailey av
Rahlfs Max G slsmn Ingersoll-Rand Co h265 Comomnwealth av
Rahling Danl A carp McCarthy Bros & Ford res Ebenezer, N Y
" Danl J ship clk Clipper Tool Co r119 Poultney
" Fred G formn r119 Poultney av
" Fredk L r119 Poultney av
" Henry D supt Clipper Tool Co h126 Poultney av
Rahm Evelyn L bkpr Rudolph Wurlitzer Co 98 French
" Mabel pkr r275 Grant
" Norman msngr Federal Reserve Bk r98 French
" Rose (wid Geo) h98 French
Rahmel Heinz C miller r1482 Fillmore av
" Leo F miller r1482 Fillmore av
Rahmsdorff Emil mus Loew's State Theatre h58 Lovering av
Rahn Aug h24 Minton
" Cath Mrs h1031 Michigan av
" Chas lbr hndlr Taylor & Crate h20 Garner av
" Harold G slsmn Roesch & Klinck h123 14th
" Harry h91 Grey
" Henry G carp Bureau of Bldgs h123 14th
" Howard r24 Minton
" John F polisher h652 West av
" Louis mach opr r24 Minton
" John O eng h22 Duerstein
" Mae K tchr P S r652 West av
Rahner John wtchmn G F Zeller's Son Inc res Kenmore, N Y
Raiber Bessie G nurse Erie Co Home and Hosp
" Lettie (wid Edwin) h323 West av
" Mary A nurse r234 Woodlawn av
Raichelson Abr fruit h214 Monroe
Raicherd Nicholas lab h832 Jefferson av
Raichle Frank G (Donovan, Raichle & Depew) h1, 675 Delaware

Cabinet | THE OFFICE EQUIP SUPPLY CO | We Supply

MORGAN-POST CO INC THE, Wanda Frey Joiner Pres and Mgr, Wholesale and Retail Paint, Varnish, Glass and Painters' Supplies, Wooster Brushes, 52 S Division, Phones Seneca 0138-0139 (See page 180)
" Rachael r1357 West av
MORGAN RALPH D, Sec Worthington, Sill & Morgan Inc, 21 W Seneca, h27 Vernon pl, Phone Crescent 0939-W
" Richd prof U of B h139 W Oakwood pl
" Rose drsmkr 175 Gorton r do
" Rose waitress r83 Prospect av
" Roy C bkpr Hanna Furnace Co h123 Maple Ridge av
" Russell J cond h175 Gorton
" S C teleg opr W U Tel Co r83 Prospect av
" Sarah M clk r96 Lonsdale rd
" Sarah R clk Fed Reserve Bk r160 Brunswick blvd
" Turkish Baths Lawrence B Stein mgr basement Morgan bldg
" Walter pharm r23 Fargo av
" Wm lab r210 Swan
" Wm steamftr h49 Gallatin av
MORGAN WM A, Office 54 Root Bldg, h650 Delaware av
" Wm A jr elec eng h53 Vernon pl
" Wm A jr real est h144 Bryant
" Wm H repr Kelly & Jones Co res Snyder N Y
" Wm J city firemn h66 Bickford
" Wm L slsmn r70 Dewitt
" Wm P sec-treas D S Morgan & Co h547 W Ferry
Morgana Concetta r669 Front av
" Dante J phys 669 Front av h do
" David E dept mgr Hall Motor Co h669 Front
" Jos C formn h167 Kensington av
" Wm clk r669 Front av
Morganberger Herman F slsmn h108 Colfax av
" Nina F r108 Colfax av
Morganstern Bryant T slsmn h240 Hartwell rd
" Carrie cook r326 Franklin
" Fredk mach h433 Cambridge av
MORGANSTERN J HERBERT, V-Pres Harrison Real Estate Corp, 140 Linwood av
Morgante Julia clk r1297 Lovejoy
" Venetta clk r1297 Lovejoy
" Vincent gro 1297 Lovejoy h do
Morganti Jos soft drinks 545 Clinton h162 Niagara
Morganto Jas gro 241 7th h do
Morgat Frank J auto mech h671 E Delavan av
Morgensterne Clara h671 Elm
" Fred H detective h996 Michigan av
" Herbert J quality mn Natl Lamp Wks h146 Frontenac av
" John E electn h16 Heussy av
" Wm A jwlr r996 Michigan av
Morgester Mary Mrs nurse r39 St John's pl
Morgner Andrew hlpr r506 Madison
" John clk h506 Madison
" Theresa (wid Wolfgang) r506 Madison
Morgott Caroline (wid Michl) h512 Carlton
" Matthew hndymn r24 Johnson
" Max mgr h124 Davey
Morgress Eliza C maid 140 Linwood av
Morgue 241 Terrace
Morgulis Hyman fur opr h512 Spring
" Louis pdlr r512 Spring
" Max fur fnshr Irving M Rosenblat h518 Spring
Morialle Barto lab h132 Front av
" Calogero lab r132 Front av
" Giuseppe lab r114 Georgia
" Santina mach opr r138 Front av
" Theresa Mrs h138 Front av
Moriarity see Moriarty
" Bartholomew lab h47 Red Jacket
" Cornelius h695 S Division
" Cornelius jr police r695 S Division
" Geo firemn r695 S Division
" Helen clk r228 N Division
" John D county supvr h158 Alabama
" John J wtchmn P O r228 N Division
" Jos caulker r230 S Division
" Michl clk John Gregg r143 Tennessee
" Michl slsmn r274 N Division
" Simon D city firemn h736 S Division

MORIARTY
Moriarty see also Moriarity
" Agnes sten r1, 57 Zittel
" B J h1, 57 Zittel
" Bridget K (wid Michl) r222 Bidwell pkwy
" Cath bkpr r1, 57 Zittel
" Ella (wid Harold) r24 Geary
" Frank clk Bur of Water r1, 57 Zittel
" Harold L rubber wkr h33 Pauline
" Henry formn h21 Ryan
" Henrietta tchr P S r21 Ryan
" Jas r354 Main
" Jeremiah J waiter h17 Arnold
" John soft drinks 286 Court h do
" John H Barber Asphalt Co r542 Northampton
" John J scooper h153 Alabama
" Margt sten U S Gypsum Co r21 N Ryan
" Mary clk L G Swick r2010 Seneca
" Maurice J formn h502 High
" P J & Co (Patk J Moriarty) livestock 4 Live Stock Exch
" Patk J (P J Moriarty & Co) h91 St John's Parkside
" Thos J bill poster h252 West
" Thos lab r143 Tennessee
" Timothy checker r56 Forest av
Moribello Carl gdnr h rear 552 7th
" Carl auto mech r264 Connecticut
" Giovanni lab h248 Trenton av
" Jos auto mech r264 Connecticut
" Louis auto mech r248 Trenton av
" Michl chef r248 Trenton av
" Rose student r264 Connecticut
" Saml lab h264 Connecticut
Morico Walter lndrymn r121 Liddell
Morin Clifford supt Buff Taxi Service & Sight Seeing Co inc r256 Grant
" Edw mgr h85 Plymouth av
" Geo pntr r41 Dole
" Harold F linemn h2363 Delaware av
" Harvey mldr h41 19th
" Henry C formn h11 Beatrice av
" Howard clk Russell & Watson Inc h256 Grant
" Martin formn h154 North Park av
" Sophie K Mrs ftr Hens & Kelly Co r316 Fargo av
" Thos F lake pilot h75 Wilbury pl
" Vera L sten Rome Wire Co r154 North Park av
" Wilfred L boiler inspr h358 Goodyear av
Morino Frank lab h694 E Ferry
Moris Fred linemn h139 Waverly
" Lizzie Mrs r102 Eaton
Morisson Fredk meats 630 Clinton h623 do
Moritz Albert uphol r1112 E Delavan av
" Alice hlpr r200 Riverside av
" Anna r10 Argyle pk
" Aloysius J clk Liberty Bank of Buff r193 Kenmore av
" Chas r142 Longnecker
" Dolly O clk r235 Peach
" Frances sten r142 Longnecker
" Frances C clk r74 Rano
" Frank ironwkr h170 Walnut
" Frank B clk Iroquois Gas Corp res Hamburg N Y
" Fred miller h667 Riley
" Geo r667 Riley
" Geo hlpr h rear 235 Peach
" Geo J clk P O 192 Kenmore av
" Gregory h338 E North
" Gregory A ship clk h rear 235 Peach
" Harry clk h266 Reed
" John A ship clk r2005 Broadway
" John F mach h148 Nevada av
" Jos J disp h477 Schiller
" Lester glass ctr r1112 E Delavan av
" Margt (wid Eug) h142 Longnecker
" Mary Mrs h2005 Broadway
" Michl chauf r256 N Ogden
" Odo bkpr Iroquois Gas Corp res Hamburg N Y
" Rose bench hd r285 Strauss
Moriz Frank restr 58 Ellicott r85 Swan
Mork Geo A slsmn John-Manville Inc r1075 Elmwood av
" Sigurd slsmn Male Motor Truck Co h179 Arkansas

WAGNER GLENN L, Mgr H F Guhl Co Inc, h412 Woodlawn av
" Harold chauf r136 Adams
" Harold msngr Moss-Chase Co r265 Stockbridge av
" Harold C clk Otis Elevator Co r277 Linwood av
" Harold G clk Carey Roofing Co r68 Nevada
" Harriet E drsmkr Gomez-Cutler Inc h183 Carl
" Harris tailor h166 Hickory
" Harry butcher h17 Spencer
" Harry slsmn r297 Pratt
" Harry C swtchmn r22 Lester
" Harry L men's furngs 196 Genesee h25 Grey
" Harry W electn Buff Gen Elec Co h134 Eaton
" Hartman J chf clk Lehigh Valley Coal Sales Co h90 Fargo av
" Hazel drsmkr r31 Woodside av
" Helen knitter Rugby Knitting Mills r183 Miller av
" Helen waitress Buff City Hosp
" Helen C cashr r45 Shoreham blvd
" Helen M clk Stewart Motor Corp r736 E Delavan av
" Henry mason Elmwood Constr Co r256 Glenwood av
" Henry malt and hops 229 Peckham h do
" Henry pntr r205 Fox
" Henry wtchmn r106 Poultney av
" Henry F chemist Bureau of Water r605 Forest av
" Henry G mach h73 Henrietta av
" Henry J swtchmn h103 Crosman
" Henry L mach r332 Cornwall av
" Henry O formn h92 Fernhill av
" Herbert auto mech Theo Kessler r1226 Fillmore av
" Herbert C r369 Urban
" Herbert L h99 E North
" Herbert S slsmn h500 Goodyear av
" Herman A pkr Robertson C E Co r404 Franklin
" Hilda clk r40 Alleghany
" Hubert tmstr r41 Jones
" Hugo garage 246-08 Fillmore av res Hamburg N Y
" Hugo E clk h2, 1515 Abbott rd
" Hyman pdlr h337 Hickory
" Ida (wid Michl) h544 Riley
" Ida Mrs h1034 Clinton
" Isidore carting h172 Lutheran
" Isidore I watchmkr S B Svenson & Son h94 Baynes
" Jack carp r820 Broadway
" Jacob asmblr h259 Krettner
" Jacob car inspr h68 Nevada av
" Jacob fndrywkr h419 Fulton
" Jacob mill hd r155 Maple
" Jacob E formn Brunswick-Balke-Collender Co h206 Leroy av
" Jacob F soapmkr h99 Spann
" Jacob H carp Acme Steel & Malleable Iron Wks Inc r186 Rees
" Jas brkmn h81 Young
" Jas mach r73 Henrietta av
" Jas watchmn r135 Main
" Jeanette E tchr r103 Best
" Jessie maid 470 Norwood av
" Joe porter Seamen's Home r61 Main
" John contr 136 Grey h do
" John carp h68 Philadelphia av
" John h316 Dearborn
" John r1136 Broadway
" John h1209 Michigan av
" John h231 Cherry
" John ctr John Elberts Shoe Co h155 Maple
" John lab h297 East
" John lab r378 Ellicott
" John lab r135 Main
" John tmstr Yeager Lmbr Co h71 Sattler av
" John jr mach r71 Sattler av
" John mach r309 W Delavan av
" John mill hd r592 Washington
" John mldr Howard Iron Wks h134 Walden av
" John tiremkr r280 S Division
" John waiter r195 S Elmwood av
" John A h70 Urban
" John A chauf Eleto Co res East Aurora N Y
" John C gasmkr h118 Remington pl

WAGNER
" John C welder h163 Fox
" John J chauf F E Wattles h698 Eagle
" John J tmstr h161 N Winchester av
" John J jr r161 N Winchester av
" John L janitor h2235 Fillmore av
" John L lab h46 Krakow
" John L mllk 1711 Fillmore av h do
" John R janitor Russell & Watson Inc h16 Hagen
" John W mach h103 Woodside av
" Jos appr Winters Sign Co r489 Adams
" Jos auto pntr h436 Shirley av
" Jos chauf r306 Franklin
" Jos chauf h38 Grant
" Jos chauf Famous Linen Sup Co r229 Peckham
" Jos clk D L & W R R Co frgt house h44 Ivy
" Jos driver Opler & Willert Inc r190 Johnson pl
" Jos lab Buff Pottery 774 Atlantic
" Jos lab h460 Fillmore av
" Jos lab r381 Madison
" Jos mach r229 Vermont
" Jos pkr h208 Krettner
" Jos pkr h339 Sherman
" Jos stockmn r323 S Division
" Jos trav slsmn h25 Meriden
" Jos welder R J Sweet r Riverside
" Jos E prsmn Buff Times h179 Lovering av
" Jos C slsmn h62 Langmeyer av
" Jos E (Bingo Mfg Co) r181 North Park av
" Jos E trav slsmn h70 Richlawn av
" Jos G r108 Peabody
" Jos N pntr A W Haile Motor Co r131 Ross av
" Jos N sweeper Washington Mkt r268 Jersey
" Josephine emp McKaig-Hatch Inc 265 Walnut
" Julia r286 Northampton
" Justine (wid Aug) h332 Cornwall av
" J Chas h530 Auburn av
" Kath hlpr r88 Griswold
" Kathlyn pkr Buff Standard Ink Corp r30 West av
" Laura (wid John) h32 Neptune pl
" Lawrence r383 Auburn av
" Lawrence J buyer h121 Lemon
" Leah student r58 N Pearl
" Lena (wid Abr) h25 Grey
" Lena leatherwkr Kaser's Art Leather Shop r28 Hillside av
" Leonard agt Prudential Insurance Co h361 Villa av
" Leroy E clk Samson P B Co r70 Richlawn av
" Lester M (Vogel & Wagner) r138 Leroy av
" Lillian (wid Louis) h158 E Ferry
" Lillian C executrix F V E Bardol's Est 401 Morgan bldg r37 Crestwood av
" Lillian L clk r316 Dearborn
" Lillian M (wid Louis) h22 Buell av
" Lillian N sten Schreiber Products Co r82 Crestwood av
" Loren gro 1533 Genesee h do
" Loretta M typist J C Henafelt & Co r422 Monroe
" Louis carp 417 Koons av
" Louis clk Erie R R r268 Lathrop
" Louis formn h414 Goethe
" Louis junk h382 Hickory
" Louis lab h302 Cable
" Louis mach opr r43 Grey
" Louis F meat ctr r74 Rano
" Louis J buyer J N Adam & Co h570 LaSalle av
" Louis J clk r27 Tuxedo pl
" Louis P carp h365 Johnson
" Louise (wid Wm) r233 Bristol
" Louise A (wid Julius) h736 E Delavan av
" Louisa (wid Peter) h275 Sycamore
" Louise maid r43 Summit av
" Louise slsldy r136 Adams
" Louise slsldy J N Adam & Co r512 N Division
" Lucille E typist r68 Nevada av
" Ludwig nightmn Buff Nipple & Mach Co Inc r87 Titus
" Luke H clk Hotel Statler r58 N Pearl
" Mabel waitress r415 Franklin
" Madeline r131 Ross av

ESTABLISHED 1893
ORIENTAL
Wholesale and Retail
Cleaning and

WAGNER
" Madoline R bkpr Ford Bros r45 Humber av
" Magdaline (wid Matt) h58 N Pearl
" Manley B mach h1819 Niagara
" Margt (wid John) h381 Madison
" Margt r100 Pershing av
" Margt A Mrs br mgr Egloff Bakery Inc h43 Gray
" Margt clk Oppenheim Collins & Co 153 Purdy
" Margt Mrs furrier r13 Mariner
" Margt opr Joan Baker Hair Shoppe r80 High-
" Margt smstrs r347 Walnut
" Marie cashr Andrew Klein r528 Goodyear av
" Marie mach opr r71 Sattler av
" Marjorie factorywkr Natl Lamp Wks r7 Armbruster
" Martha Mrs cook Huyler's r66 Manitoba
" Martha slsldy r163 Purdy
" Martin A mill wright h157 Davidson av
" Martin F swtchmn h115 Dempster
" Martin J brkmn h69 Northumberland av
" Martin M condr h11 Scheu's pk
" Martin M printer h257 Lemon
" Mary (wid Anthony) h460 Fillmore av
" Mary (wid Herman) h186 Rees
" Mary (wid John) r65 Durham av
" Mary Mrs gro 297 Pratt h do
" Mary factorywkr r419 Fulton
" Mary pkr Bridgeman-Russell Co Inc r267 Rother av
" Mary L (wid Frederick) slsldy h465 Crescent
" Matt & Son (Albert M Wagner) cigars 58 N Pearl
" Mathew r1316 Michigan av
" Matthew r56 Hartman pl
" Matthew barn boss h962 Northampton
" Matthew paperhngr h1, 89 Sheffield av
" Matthew tinsmith h58 Hartman pl
" Matthew X lawyer 704 Crosby bldg r58 N Pearl
" Maude maid r622 Richmond av
" Maurice slsmn Marsh Motor Corp r166 Hickory
" Max mach h24 Latour
" Maxwell E h30 Yale pl
" May slsldy Hens & Kelly Co h2 Pearl pl
" May T Mrs h370 Watson
" Michl lab h156 Kosciuszko
" Michl marker h489 Adams
" Michl jr ctr r489 Adams
" Michl welder Tashenberg Bros h37 New S Ogden
" Michl wirewkr Buff Wire Wks Co h1, 300 Ellicott
" Mildred Z (wid Robt E) h495 W Utica
" Morris confr 31 Peckham h52 do
" Myron A bkpr r74 Ivy
" Naomi L sten r523 Goodyear av
" Nellie slsldy Peoples Store r32 Gittere
" Nelson B dept mgr Schoellkopf, Hutton & Pomeroy Inc r530 Auburn av
" Norman J bkpr r95 Eaton
" Norman P clk h253 Laurel
" Olive Mrs slsldy P N Adam & Co res E Aurora N Y
" Paper Box Corp Abr Wagner pres 1534 Bailey av
" Paul furn rms 311 Delaware av
" Paul pntr h131 Ross av
" Pauline (wid Jacob) h89 Gurnsey
" Peter bldg contr 384 Herman h do
" Peter lab r115 Gorton
" Peter wood carver r1165 E Ferry
" Philip butcher h605 William
" Phillip fnshr Kittinger Co r155 Woltz av
" Philip J loom opr Buff Wire Wks Co r605 William
" Ralph prsmn r158 E Ferry
" Ralph H prsmn Buff Times r22 Buell
" Ralph R r275 Sycamore
" Raynard carp r993 William
" Raymond C millwright r103 Best
" Richd lab 15 Beatrice av
" Richd lab r87 Titus av
" Richd P baker h49 Timon
" Robt chauf h292 Normal av
" Robt E formn Crandall Horse Co h105 Crosman

WAGNER
" Robt J car repr h197 Greene
" Robt J carp r2072 Bailey av
" Rosamond E sten Robt Gair Co r605 William
" Rose (wid Gottlieb) r271 Cedar
" Rose clk W Hazelton Smith r489 Adams
" Rose Mrs gro 74 Rano h do
" Rose maid r622 Delaware av
" Rosina (wid David) h162 Austin
" Rosina M glass ctr Cataract Sharpe Mfg Co r161 Winchester av
" Roy E clk Buff Grey Auto Stations Inc h22 Holland pl
" Rudolph chauf F E Wattles h54 St Louis av
" Rudolph S dept mgr Larkin Co Inc h70 Admiral rd
" Russell A pntr h184 Herkimer
" Russell G drftsmn r45 Humber av
" Ruth bkpr r158 E Ferry
" Ruth C sten Regina Corp r77 E Tupper
" Ruth L bkpr r22 Blaine av
" R A asst buyer r135 Tacoma av
" Saml J meat ctr E T Danahy Co h383 Auburn av
" Simon baker r589 S Division
" Stanley pdsr A J Schlitzer r172 Wohler av
" Stanley F lab h656 Eagle
" Stella (wid Henry) h257 Howard
" Supply Shop (Elma Wagner) confr 2316 Main
" Susan br mgr S M Flickenger Co Inc r54 Gold
" Sylvia student r337 Hickory
" Theo A clk Geo J Meyer M & G Corp r51 Johnson
" Theresa D clk Foster-Milburn Co r15 Andover av
" Thos lab Kensington Davis Corp r64 Howlett
" Tillie H (wid Henry G) h426 Glenwood av
" Veronica (wid Fred) h19 Dewitt
" Victor real est 385 William h22 Linden pk
" Victor R dentist h435 Bird av
" Vincent J formn Master Metal Products Inc h69 Rother av
" Virginia clk J N Adam & Co r208 Krettner
" Walter auto pntr 853 Walden av h do
" Walter mill hd r119 Montana av
" Walter C (Buff Tire Service) h193 Woodward av
" Wilhelmina agt h rear 216 Mulberry
" Wm clk Drayton Pennington & Colkett r489 Adams
" Wm sawyer MacLean Box Factory h43 Gray
" Wm scaler r19 Klaus
" Wm clk F E Wattles r144 Emslie
" Wm city firemn h22 Fairview av
" Wm eng Am Car & Fndry Co h153 Purdy
" Wm jr driver r153 Purdy
" Wm lab h486 S Division
" Wm F bkpr Geo W Jenings Inc res Ebenezer N Y
" Wm F carp h33 Ivy
" Wm F pkr r233 Bristol
" Wm G plmbr 298 Jefferson av h do
" Wm G marine eng h26 Fairview pl
" Wm H dept Harvey & Carey Inc h367 Elmwood av
" Wm J clk Main Mkt h489 Adams
" Wm J plater h753 Virginia
" Wm T inspr r89 Gurnsey
" Wm W mach r348 W Utica
" Willis agt Met Life Inc Co h1357 Hertel av
Wagonblott Clarence checker h105 Ivy
Wagoner see also Waggoner and Wagner
" Arth ship clk Otis Bed Mfg Co h1125 West av
Wagula Geo J inspr h105 Strauss
Wah Wong Indy 354 Virginia h do
Wahala Walter barber 57 E Genesee h do
Wahl see also Wall
" Albert mach hd h77 Domedion av
" Albert G mach Buff Gravel Corp h188 Rees
" Albert H mono opr Baker-Jones-Hausauer Inc r188 Rees
" Alice J student r40 Jones
" Anna clk r1025 Grant
" Anne (wid Chas) h182 Howard
" Arth F chf bkpr Co Treas h28 Cazenovia

CAUTION Deal only with well-known publishers when giving orders for Directory Advertising.

HEGSTROM
Hegstrom Clifford clk Marine Trust Co r123 Wildwood av
Hegyi Chas lab h75 Rano
Hehir Albert inspr r1, 137 Richfield av
" Anne M sten Dept of Health r137 Richfield av
" Gerald clk N Y C R R r137 Richfield av
" Jos clk r402 W Delavan av
HEHIR JOSEPH S, Asst Mgr Lovejoy Street Branch Marine Trust Company of Buffalo, h402 W Delavan av, Phone Bidwell 2086-J
" Martin h402 W Delavan av
" Matthew J soft drinks 1120 Elk h do
" Michl scooper r222 Elk
" Steph whsemn Armour & Co r526 Elk
" Thos lab h1, 137 Richfield av
" Wm M clk h232 Gorton
Hehnen Albert bottler G Lang Brewery r212 E Ferry
" Arth J printer Buff Evening News r212 E Ferry
" Edw J slsmn Swift & Co h149 Wakefield av
" John C prsmn Buff Evening News r212 E Ferry
Hehr Bertha C sten L V R R r50 Montana av
" Chas sheet metal wks 227 Rapin pl h50 Montana av
" Chas C formn M Wile & Co Inc h126 Deerfield
" Christian h57 Nevada av
" Donald F clk Republic Metalware Co r445 E Amherst
" Edwin formn h1333 E Ferry
" Edwin T carpet lyr J N Adam & Co h375 Koons av
" Eleanor slsmn W T Grant Co res Williamsville N Y
" Ella slsldy W T Grant Co res Williamsville N Y
" Fred W baker h168 Freund
" Fredk hdw 3077 Bailey av h36 Thornton av
" Fredk Rev h299 Northampton
" Fredk G clk h445 E Amherst
" Ida clk Mentholatum Co r36 Nevada av
" Ida hlpr r57 Nevada av
" Wm F crane opr r168 Freund
Heib Chas clk r213 Howard
" Jos mach h213 Howard
Heiback Clara (wid Geo) h461 Masten av
" Frank X h538 Stockbridge av
Heichberger Albert r60 Harding rd
" Esther elev opr Genesee bldg h60 Harding rd
" Fred G clk American Car & Fndry Co r109 Clare
" Geo hlpr r109 Clare
" Geo J carpet lyr h2114 Edison
" Howard r190 May
" Jacob mach r168 May
" Jacob F h400 Bristol
" John L eng h39 Zenner
" Mary (wid Philip) r384 Spring
" Philip slsmn J Dold Pkg Co h70 Walden av
" Wm A electn N Y Tel Co res Hamburg N Y
Heid Agnes M bkpr r45 Rugby rd
" Geo lab r30 Davey
" Geo J slsmn Weed & Co h694 Tacoma av
" Helen pkr r30 Davey
" John C clk r371 Carlton
" Kath A (wid Conrad) h371 Carlton
" Louis W mach h22 Verdun av
" Marguerite S hlpr r104 Hawley
" Susan (wid John) r33 Gold
Heide Anna (wid Jos) r435 Dearborn
" Frank N formn h435 Dearborn
" Henry S coremkr h212 Thompson
" John mldr Kensington Davis Corp res Forks N Y
Heidel Fredk W cond h617 Tacoma av
" Philip bkbndr h92 Floss av
Heidelbach Eliz (wid Carl) h64 French
" Geo hlpr r17 Walnut
" Geo Q clk P O h574 Jefferson
" Henry J designer r64 French
" Kath clk Travelers Ins Co r135 Ivy
" Louise (wid Geo E) h135 Ivy
" Wm tester r17 Walnut
Heiden Bertha forldy Buffalo Pottery r24 Burch av
" Beyer (wid John) h24 Burch av
" Caroline r26 Grey

HEIDEN
" Elmer blrmkr r24 Burch av
" Jacob carp h26 Grey
Heidenburg Chas E trav frt agt G T Railway System h272 Moselle
" Chas W gro 274 Moselle h do
" Eug F auto mech Klepfer Bros r274 Moselle
" Grace sten Travelers Ins Co r272 Moselle
Heidenger Agnes r556 Monroe
" Agnes maid 34 Granger pl
" Frank sausage mkr r556 Monroe
" Frank jr mldr r556 Monroe
" Rose clk r556 Monroe
Heidenreich Andrew J die sinker h96 Winspear av
" Anna B h30 Edwin pl
" Elwyn C elec contr 235 Courtland h do
" Frank X mldr h18 Cambridge av
" Geo r79 Ross av
" Geo formn h217 Mackinaw
" Grace phone opr r217 Mackinaw
" Kath phone opr r217 Mackinaw
" Mary sten r18 Cambridge av
Heider Arth A press fdr The Holling Press Inc h16 Schreck av
" Benj r568 Tacoma av
" Bessie D sten The Fidelity Trust Co of Buff r568 Tacoma av
" Della H clk Buff Trust Co r568 Tacoma av
" Elmer M real est r568 Tacoma av
" Fred prsmn h22 Marigold av
" John h568 Tacoma av
" John L lawyer 440 Ellicott sq res Kenmore N Y
" Ruth tchr r568 Tacoma av
Heidersdorf Dorothy sten r100 Armine pl
" Geo formn Buff Pottery h1279 Abbott rd
" Herman potter Buff Pottery r1279 Abbott rd
" Jacob potter Buff Pottery h100 Armine pl
" Lois sten Underwood Typewriter Co r1279 Abbott rd
Heidinger Chas J ptrnmkr h42 Yale pl
" Fritz drftsmn Niagara Mach & Tool Wks r 372 E Delavan av
Heidle Carl G chauf r768 Northampton
" Christ carp h17 Marshall
" Fred mill hd h106 Davey
" Fred W toolmkr Eastman Machine Co h125 Hagen
" John trmr Overland Knight Co r27 Moselle
" John F trmr h rear 331 High
" Mary (wid Christ) h768 Northampton
" Philip G prsmn Baker-Jones-Hausauer Inc r92 Floss av
" Wm formn h139 Gold
" Wm pntr Kreiss Sign Co Inc r768 Northampton
Heidlinger Emma S slswn Morrison's Inc r183 14th
Heidner Dora (wid Gus) h230 Mulberry
" Doris H sten Granger & Co h230 Mulbery
" Rudolph clk Walter M Eby r230 Mulberry
" Wm H slsmn King & Elsele Co h230 Mulberry
Heidrich Charlotte lndrs r43 Texas
" John lab h746 Carroll
" John G carp h43 Texas
" Jos drill hd Niagara Mach & Tool Wks r66 William
Heidt Alex J ptrnmkr h14 Gerhardt
" Florence sten r765 Washington
Heigel John mach Fleischmann Malting Co h154 Grey
Heighling Dorothy phone opr r1036 Elmwood av
" Ralph W slsmn Klepfer Bros h69 Monticello
" Wm dept mgr Hotel Buffalo h1036 Elmwood av
Height Addie hrdrsr 75 Union h do
" Benj brklyr h75 Union
Heighton Maria clnr r430 Elm
Heigl Albert mill hd r94 Garner av
" Bernard clk r203 Eagle
" Geo msngr Bates Jackson & Co r203 Eagle
" Geo pntr Ford Motor Co r572 Doat
" Isidor pntr h195 Fougeron
" John pipe ftr r572 Doat
" Jos steeplejack r203 Eagle
" Ludwig mill hd r444 Koons av
" Mary (wid Jos) 572 Doat
Heil Anna (wid Thos D) h32 Oxford av
" Bros Wm J and John F) bicycles 640 Broadway

Cabinet Service | THE OFFICE TOILET SUPPLY CO | We Supply



Sterns Electric Equipment Co., 66-70 Broadway

STODDARD
" Franc tchr P S r479 Elmwood av
" Fred restr 1808 Niagara r152 14th
" Fred M auto mech h77 Lark
" Ira S paperhngr h363 Hampshire
" Jas carp r356 Pratt
" Jas E carp r104 Shenandoah rd
" John C switchmn h144 Arkansas
Stoddart Arch h42 Horton pl
" Archie D mach h307 Stockbridge av
STODDART BROS INC, Charles Stoddart Pres, Thomas Stoddart V-Pres, John T Stoddart Sec and Treas, Prescription Pharmacists 86 E Seneca, Phone Seneca 1472, 315 Main, Phone Seneca 2157 and 384 Main, Phone Seneca 3897
" Chas pres Stoddart Bros Inc h154 Lancaster av
" Fred r150 14th
" Fred G eng r42 Horton pl
" Jas phys 160 W Utica h do
" John formn h578 Swan
" John T sec-treas Stoddart Bros Inc h43 Lancaster av
" Osborne auto mech Stewart-Warner Products Service Sta r1608 Main
" Robt hlpr Millard Fillmore Hospital
" Thos v-pres Stoddart Bros Inc h128 Highland av
" Wm W pres Stoddart & Doll h55 Parker av
" & Doll Wm W Stoddard pres Herbert C Doll sec-treas auto painting and repairing i811 Fillmore av
Stodolski Jos enameler Ford Motor Co h269 Reed
Stoeber Alex brewer r304 Watson
Stoeckel see also Stoeckl and Stoeckle
" Albert B slsmn Dennison Mfg Co h25 Poultney
" Carl slsmn h113 Goodell
" Harold D formn r2015 Bailey av
" Margt (wid Chas F) h203 Kentucky
" Wm A h2015 Bailey av
" Wm F slsmn h110 Gatchell
Stoecker Henry J slsmn h533 N Oak
Stoekl Andrew lab h128 Reed
" Andrew jr mach r128 Reed
" Benj prsmn Rauch & Stoeckl Printing Co h200 Dodge
" Edw J (Rauch & Stoeckl Printing Co) h197 Minnesota
" Herbert printer Rauch & Stoeckl Printing Co r43 Wyoming av
" Jos P chauf r211 Fougeron
" Leo sten Kellog Prod Co Inc r128 Reed
" Margt (wid Thos) h43 Wyoming av
" Ruth M sten Rauch & Stoeckl Printing Co r197 Minnesota av
Stoeckle Edwin C electn r1, 102 Armin pl
Stoeffel Virginia bkpr General Rubber Supply Co r85 Virgil av
Stoehr Chas C ironwkr h rear 789 S Division
" Christian formn R W Jones r2416 Bailey av
" Christian tmstr h24 C
" Gustave L hlpr h124 Orlando
" John lab P O lab h51½ Sirrett
" Magdalena (wid Peter) h2416 Bailey av
Stoell Harold T chemist h478 Berkshire av
Stoelting Clara maid 168 Woodbridge av
" Elsie dom r2561 Main
Stoerr Aug musician h21 Stratford rd
" Edwin W batteries 1315 Genesee h30 Pembroke
Stoesen Hamlin J r705 Ellicott
" Lars mech h705 Ellicott
Stoessel Andrew pntr h487 Adams
" Chas mach h4 Girard pl
" Geo lab h226 Reed
" Jos J pntr h505 Emslie
" Louis carp h15 Lovejoy
" Matilda M phone opr N Y Tel Co r505 Emslie
Stoesser Geo F meats 206 Goodell h206 Parkdale av
" Gustave H tailor Christian F Drumm h303 Northampton
" Naomi tchr r303 Northampton
" Wesley chemist Rich Ice Cream Co r303 Northampton

STOFER
Stofer John A inspr r742 Richmond av
" Margt L Mrs v-chairmn Democratic County Com h742 Richmond av
" Thos J grain broker 324 C of C bldg h742 Richmond av
Stoffel Consuelo H sten Universal Claim Adjusters h85 Virgil
" Jos H slsmn h85 Virgil av
" J Ellsworth sec Whiting-May Automotive Sales Co r85 Virgil av
" Louis truck driver B Brady Lmbr Corp r326 Box av
" Peter F slsmn John Holzhausen r1863 Hertel av
" Virginia M bkpr r85 Virgil av
Stofft Mazie buyer M J Leo Inc r Hotel Statler
Stofleth Nellie (wid Geo) h rear 68 O'Connell av
Stogka Virma (wid Julius) h19 Hartman pl
Stohl see also Stahl and Stoll
" Albert cabtmkr h215 Sumner pl
" Jacob lab r422 Genesee
" Russell B surveyor r1964 Bailey av
" Vera dressmkr h1964 Bailey av
Stoiber Allie J slsmn Bachmann News Co h452 Monroe
" Anna M supvr N Y Tel Co r327 Madison
" Geo brewmstr Iroquois Beverage Corp h455 Monroe
" Geo jr clk Armour Grain Co r445 Monroe
" Jos blksmith General Drop Forge Co h351 Moselle
Stojek Andrew mach r124 Strauss
" Teofil gro 276 S Division h do
" Vincent mach h209 Miller av
Stojka Andrew cabtmkr h298 Austin
" Louis drill presser h75 Rano
Stojkiewicz Steph meats 404 Elk hl, 375 do
Stokalca Louis lab h130 Spann
" Louis jr clk r130 Spann
Stoker John supt h77 Hamlin rd
Stokes Agnes M Mrs r511 Swan
" Alf H slsmn Beals McCarthy & Rogers res Hamburg N Y
" Anna B Mrs r23 Potter
" Apartments 31-33 Prospect av
" Ashley lab r149 Clinton
STOKES BROTHERS INC, Building Contractors, In Business Since 1880, 50-60 Brayton Phone Tupper 4978
" Ellis lab r rear 239 Cedar
" Frank marble ctr h68 Baxter
" Harry r130 Niagara
" Harry L (Stokes Bros Inc) r44 Ardmore pl
" Harvey lab h22 Vary
" Jennie F bkpr Stokes Bros Inc r44 Ardmore pl
" John lab h268 Hickory
" John lab r895 William
" John F mgr Wagner Supply Shop h138 Leroy av
" L Earl formn h1149 Hertel av
" Mabella mlnr r42 Tracy
" Michl F (Stokes Bros Inc) h7, 1141 Delaware av
" Montfort T r31 Prospect av
" Wesley lab r268 Hickory
" Wm carp r12 Grant
" Wm crane opr h309 Elm
" Wm C clk h524 Massachussetts av
" Wm E lab h23 Potter
" Wm R clk h269 Purdy
Stokich Danl lab h807 Seneca
Stokley Harry lab r447 Prospect av
" Mildred L sten Edw N Wilkes & Co res Kenmore N Y
Stoklasa Felix lab h264 Wilson
" Jos lab Schoellkopf & Co Inc res Lackawanna N Y
" Jos lab h10 Orman pl
Stoklosa Michl J agt Metropolitan Life Ins Co res Lackawanna N Y
" Thos lab h255 Howard
" Verna maid 50 Lexington av
Stokosa John mldr h17 Reservation
" Stanley r17 Reservation
Stolarek Anna clk r92 Peter
" Leo meat ctr h352 Walden av

KOCIK
Kocik Andrew h29 Newton
" Stanley gro 80 Hirschbeck h do
Kociniewski Anthony cabtmkr h224 Loepere
" Thaddeus cabtmkr r224 Loepere
Kocinska Helen sten U S Veterans Bureau h45 Goembel av
Kocinski Jos asst formn Leeson Clothing Mfg Co r288 Coit
" Michl J firemn h52 Regent
" Paul A potter r81 Deshler
" Peligia (wid Boleslaus) h45 Goembel av
" Stanley soft drinks 86 Grote h do
" Theo D mach r45 Goembel av
Kociorowski Ignatius lab h285 Rother av
Kociszewski Andrew lab h22 Marion av
Kock Wm car repr h897 Clinton
Kockoekr Donytres lab h14 Deer
Kocol Andrew trucker r164 Goodyear av
" Anthony h164 Goodyear av
" Edw supplymn r164 Goodyear av
" Walter supplymn r164 Goodyear av
Kocomblos Nick waiter Pappas Bros r480 Washington
Kocor Julius real est 31 Laird av h do
Kocorowski John lab h262 Sobieski
Kocot Jos h229 Tonawanda
" Josephine r229 Tonawanda
" Stella r229 Tonawanda
Kocsis Geo grinder h78 Rano
" Geo lab h29 Rano
" Louis fitter h43 Hunt av
Kocsy Eliz dom r414 Tonawanda
" Steph mldr h414 Tonawanda
" Steph jr auto mech r414 Tonawanda
Kocuch Geo glazier h322 Amherst
Kocymba Michl h231 Oneida
Kocz Stanley lab h63 Reed
" Stanley meat ctr r783 Fillmore av
Koczala John lab r1003 Smith
" Lawrence car insp h1003 Smith
" Walter lab 1003 Smith
Koczanowski Jos mach h43 St Louis av
" Leo plshr Standard Mirror Co r76 Miller
Koczanowsky Walter marker Standard Mirror Co r141 Cable
Koczent Eliz r61 Wood
" Frank pipeftr r61 Wood
" John asst formn r61 Wood
" Thos h61 Wood
Koczewski Carl mach r19 Oneida
Kocznur Vincent soft drinks 59 Military rd h do
Koczyk Jos mldr h128 Bush
Koczynski Edw ship clk r108 Kelburn
" Stanley chauf h108 Kelburn
" Stefania pkr r108 Kelburn
" Walter barber h156 Miller
Kodraza John lab h83 Coit
Kodus Jos lab h59 Churchill
Koebek Anna maid h225 Hamburgh
Koebel Cath (wid John) h122 Howell
" Frank B h153 Winspear av
" Frank X pntr h16 Sunnyside av
" Geo mach h252 Broadway
" Jacob pntr 122 Howell h do
" John garage 405 South Park av h282 Dewey av
" Kath A Mrs r69 Progressive av
" Martin F r20 Grace
" Martin J clk Commercial Inv Trust Inc r124 Sycamore
" Maud Mrs foreldy Williams Tent & Awning Co h35 Roslyn
" Wm J paperhngr h24 Grace
Koebley Harry G formn Bott Furniture Co h240 Saranac av
Koechert Adolph fnshr r736 Genesee
" Ernest mach r386 Genesee
" Max lab r386 Genesee
Koeck Ludwig knitter h27 Schuele av
Koedel Aug h43 Wagner pl
" Carl mach h61 Stewart av
" John A detective r43 Wagner pl
Koegel Anna r18 Box av
" Barbara sten r18 Box av
" Clara clk r1407 Michigan av
" Emeline (wid Hugo) r1407 Michigan av
" Geo bkpr r18 Box av

KOEGEL
" Jacob mach r18 Box av
" John mach r18 Box av
" Lawrence musician h1407 Michigan av
" Michl mach opr r18 Box av
" Ursula (wid John) h18 Box av
Koeger Geo formn h252 Cedar
" Lillian r102 15th
Koegler Carl asmblr r255 Woltz av
" Caroline clnr h rear 162 Adams
" Chas prod mgr Schoellkopf & Co Inc r759 Sycamore
" Chas C confr 759 Sycamore h do
" Geo W dep collr U S Int Rev Serv h2 Blaine av
" Gottlieb C h255 Woltz av
" Maybelle clk r759 Sycamore
" Michl N meats 215 Sycamore h do
" Ray asmblr Ford Motor Co r255 Woltz av
Koehan Agnes B phone opr r1411 Michigan av
" John J sta eng r1411 Michigan av
" Jos F eng r1411 Michigan av
" Mary r1411 Michigan av
Koehane Dennis blksmth r424 Herkimer
Koehl Andrew eng h1; 1790 Seneca
" Anna phone opr r177 Cherry
" Arth R eng h82 Humber av
" Aug carp h50 Humber av
" Fredk mach h206 Howard
" Harvey G mach h152 Victoria av
" Matilda Mrs r82 Humber av
" Robt cond Erie R R r196 S Division
Koehler Albert asst treas Universal Hoisting Mach Corp h238 Peach
" Albert J real est and ins 235 Peach h do
" Alf auto repr h17 Welmont pl
" Alice M tchr r195 Goulding av
" Andrew R pres A R Koehler Electro Co Inc and v-pres Peoples Collateral Corp h206 Crescent av
" Anna (wid Wm P) r40 Deerfield av
" Anna C r206 Crescent av
" Anthony clk Montgomery Bros & Co r470 Best
" Anthony A mach h818 Jefferson av
" Arth electn h168 Hastings av

KOEHLER A R ELECTROTYPE CO INC, Andrew R Koehler Pres-Treas, Clarence E Loomis Sec, Copper, Nickel-Steel Electrotypes The Koehler Way 567 Washington, Phones Seneca 6035-6036

" Carl barber 1112 Genesee h do
" Chas janitor hA7, 140 Linwood av
" Chas A wtchmn r248 Hagen
" Chas J baker 254 Broadway h do
" Conrad supt h2, 133 Indian Church av
" Dorothy clk r631 Ellicott
" Edith M anaesthetist h3, 2075 Main
" Edw porter h402 Elm
" Ella (wid Conrad) r2, 15 Junior
" Elmer E mach opr r869 Eagle
" Emma housekpr rA7, 140 Linwood av
" Ernst reprmn r722 Sherman
" Ervin F agt Prud Ins Co r29 Vernon pl
" Esther M h195 Goulding av
" Evelyn inspr Fox Film Corp r403 Pratt
" Frank G h631 Ellicott
" Frank G jr electro r631 Ellicott
" Frank J clk Emil A Saenger Inc 170 Landon
" Fred H formn h222 E Utica
" Fred N musician h869 Eagle
" Fredk piano mkr h172 N Parade av
" Fredk pumper h1217 Fillmore
" Fredk H rubber stamps 285 Washington h220 Winslow av
" Geo mach Jos M Thuman Co Inc r631 Ellicott
" Geo meats 109-11 Lovejoy h do
" Harry H carrier P O h911 Northampton
" Henry sta eng h403 Pratt
" Henry eng h403 Pratt
" Jas clk h2, 15 Junior
" John M baker h75 Maple
" Lauretta E (wid Edw E) h69 Sterling av
" Lawrence H mach h538 Berkshire av
" Lewis H clk Plimpton Cowan & Co r373 14th
" Louise clk r2, 133 Indian Church av
" Louise M (wid Henry) r371 Genesee
" Margt r631 Ellicott

Cold Spring Storage Co Inc

ELLICOTT SQUARE

BRYANT & STRATTON BUSINESS COLLEGE (Clarence L Bryant, Russell W Bryant), Business Administration, Secretarial, Accounting Salesmanship and Advertising School 1028 Main, Phone Tupper 8752 (See page 126)

Brybalski Philip pntr h58 Selkirk
Bryce Chas K (Hughes Quality Coffee Shop) h525 E Amherst
" Frank pkr Hard Mfg Co r41 Frederick
Brychta Anthony tailor h69 Zenner
" Antoinette slsldy J N Adam & Co r69 Zenner
Bryck Helen lndrs German R C Orphan Asylum
Brycke Paul pntr h95 Titus av
Brydalski Frank mason r16 Shepard
" Jos lab h27 Glenn
" Steph printer h16 Shepard
Brydich Anthony plate ftr r163 Farmer
Brydon Fleming T clk Liberty Bank of Buffalo r425 Baynes
" Wm O F h803 Richmond av
Bryk Anna (wid Louis) h95 Lathrop
" Anthony r95 Lathrop
" Ignatius lab h41 Houghton
" Ignatius lab h10 Krupp
" John R gro 60 Oberlin h do
" Jos lab h254 Ashley
" Jos mach r95 Lothrop
" Peter heat tndr h41 Houghton
" Jos mach r95 Lathrop
Bryla Jos mach r854 Clinton
" Michl lab h75 Bush
Brylinski Benj J mldr Kensington Davis Corp h 58 Thompson
" Constantine lab h156 Peter
" Frank gro 105 Germain h do
" John mldr h156 Peter
" Jos F sign writer Winters Sign Co h295 Esser av
" Pearl r156 Peter
" Steph lab r156 Peter
Brylski Bernard slsmn Mrs Mary Brylski r85 Moselle
" Casimer F musician h71 Littlefield av
" Florian student r85 Moselle
" Henry h682 Riley
" John lab r71 Littlefield av
" Jos scooper h338 Elk
" Leo auto mech h319 Gibson
" Martha clk r682 Riley
" Mary Mrs gro 85 Moselle h do
Bryman Abr S shoes 50 Seneca h137 Brunswick blvd
" Moses J lawyer 752 Ellicott sq h137 Brunswick blvd
Bryndle Loretta smstrs r330 Moselle
" Michl E mgr Lyon Tailoring Co h338 Moselle
Bryner Amos T furn rms 234 Broadway h do
Bryniarski Anna pkr r168 Germain
" Anthony bkpr r168 Germain
" Chas lab r132 Germain
" Frank chauf r168 Germain
" John lab h34 Reservation
" John mach Am Radiator Co r168 Germain
" Jos lab h168 Germain
Brynk Angeline r300 Sobieski
" Felicia tailor ar300 Sobieski
" Martha tailor r300 Sobieski
" Valentine lab h300 Sobieski
" Vincent lab r300 Sobieski
Brynkiewicz Andrew toolmkr h185 Reed
" Stanislaus mach opr r185 Reed
Bryski Jos tinsmith h161 Playter
" Julius firemn U S Aluminum Co h183 Miller av
" Steph mach h89 Thompson
Bryson Arth r42 Sheffield av
" Bernice clk Federal Reserve Bank r96 Englewood av
" Chas clk h96 Englewood av
" Lydia H Mrs r302 Esser av
" Mary r560 Lafayette av
" Robt H rugs 502-03 Walbridge bldg h153 Commonwealth av
Bryszynski Walter plmbr h190 Townsend
Bryter John steelwkr h628 Howard

BRZANA

Brzana Frank clk h189 Miller av
Bryzniak Walter framewkr Stewart Motor Corp r256 Loepere
Brzczinski Viola (wid Louis) h14 Barthel
Brzemanski Victoria (wid Bernard) h61 Blake
" Bros (Casimer and Thaddeus) meats 969 Sycamore
" Casimer (Brzeminski Bros) h869 Fillmore av
" Thaddeus (Brzeminski Bros) r869 Fillmore av
" Stanley blrmkr h869 Fillmore av
" Theo meatctr r869 Fillmore av
Brzeski Anthony lab r4 Rubland av
" Stanley J lawyer 761 Fillmore av h472 Sweet av
Brzeskowiak Adam ins agt h147 Detroit
Brzewski Michl J formn h178 Laird av
Brzezanski Virginia hlpr r166 Barnard
Brzezicki Jos pkr h110 Briscoe av
" Julia gro 147 Broadway Mkt r110 Briscoe av
" Leonard hlpr r66 Hirschbeck
" Maryan F drugs 1097 Broadway h1152 Walden av
" Paul lab h66 Hirschbeck
" Sylvester clk h224 Weiss
" Vincent carp h110 Schutrum
Brzezinski Agatha factorywkr r109 Gibson
Brzeszynski Andrew lab r26 Wilson
" Anthony lab r202 Wilson x
" Aug formn h109 Gibson
" Aug jr mach r109 Gibson
" Bertha hlpr r166 Barnard
" Boleslaus tinsmith r167 Lombard
" Frank pntr h202 Wilson
" Frank J lab h72 Milburn
" Helen clk r154 Barnard
" Ignatius lab h14 Rommel
" John blrmkr h100 Beck
" John lab r166 Gibson
" John mach h30 Warren av
" John tailor h22 Brighton av
" Jos lab h154 Barnard
" Jos lab h41 Beck
" Jos mach r166 Barnard
" Julian mach opr r33 Kent
" Lucy factorywkr r109 Gibson
" Martin r13 Newton
" Mary lndrs r13 Newton
" Michl mach opr h33 Kent
" Thaddeus mach r30 Warren av
" Walter lab h166 Barnard
" Walter lab r202 Wilson
Brzezniak Alois J mach h451 Doat
" Casimir lather r256 Loepere
" John lino opr r256 Loepere
" Stanley driver r256 Loepere
" Viola tailoress r256 Loepere
" Walter lab r256 Loepere
Brzezowski Bronislaw gro 712 Elk h do
" Christine Mrs r79 Moreland
" Frank F lab h306 Rother av
" Jos grinder h80 Rano
Brzibziak Andrew lab h194 Clark
Brzoska Anthony paperhngr 189 Townsend h do
" Frank lab h207 Sears
" John lab h94 Titus av
" Leon lab h189 Playter
Brzostowicz Anthony janitor h66 Ivy
" Anthony soft drinks 1080 Genesee h do
Brzostowski Walter lab h76 Cochrane
Brzozka Lottie h83 Young
Brzozurec John shoe repr 567 Fillmore av h37 Townsend
Brzozowski Anna Mrs h322 Sweet av
" Carl mach r65 Brownell
" Frances fnshr r97 Quincy
" Frank carp h65 Brownell
" Isabelle bkbndr r79 Moreland
" John carp h1985 Broadway
" John plmbr r79 Moreland
" Jos mach r65 Brownell
" Julia (wid Peter) r56 Lewis
" Louis carp h46 Hirschbeck
" Marcinne (wid Steph) h215 Koons av
" Martin lab r322 Sweet av
" Paul mach h97 Quincy

TONAWANDA 1925

HUNT
" Wm mach h42 Mulberry
" Wm mach opr h98 19th
" Wm H slsmn r1135 E Ferry
" & Hinchey (Thos Hunt, Thos Hinchey) tailors and clothes clnrs 3160 Main
Hunter Ada (wid Francis F) h188 Laird av
" Agnes L sec r49 St Paul
" Bertha E clk r99 Alabama
" Cath (wid Wm T) h90 St James pl
" Chas h154 Goulding av
" Chas A associate N C Kenney h267 Vermont av
" Chas A blksmith r77 Mayer av
" Chas A buffer h330 Woodlawn av
" Chas A mus h267 Vermont
" Clayton W marine eng h207 Breckenridge
" Cyril V slsmn h283 Crestwood av
" Danl M wtchmn r207 Breckenridge
" Danl R eng h452 Normal av
" David stage hd r38 Woodlawn av
" Douglas electn Buff Gen Electric Co h993 Michigan av
" Edw porter Buff Evening News r481 William
" Eliz A (wid Robt) r1984 Bailey av
" Emmons pntr r46 Delaware av
" E Gertrude writer r18 Ashland av
" Floyd W cashr Iroquois Gas Corp r4533 Fargo av
" Francis F chemist r188 Laird av
" Frank lab r200 Clinton
" Frank H agt Prud Ins Co r445 W Ferry
" Freelon pres-treas Buff Trunk Mfg Co 41 Morris av
" Geo bench hd h111 Elmwood av
" Geo A meatctr h132 W Tupper
" Geo H formn r315 Linwood av
" Geo J city firemn h45 Greenwood pl
" Geo W lab r99 Alabama
" Harold E pntr 125 York h do
" Harry E repr Federal Mach & Welder Co res Niagara Falls Ont
" Hazen r245 Elmwood av
" Helen C bkpr r49 St Paul
" Herbert adv agt h6 Arnold
" Herbina H r6 Arnold
" Jack J clk Iroquois Gas Corp r90 St James pl
" Jas city firemn r511 Eagle
" Jas electn Bison Electrical Co r14 Shawnee
" Jas hlpr r355 Seneca
" Jas tinsmith h435 Benzinger
" Jas trmr Brunn & Co r724 Ellicott
" Jas H slsmn r315 Linwood av
" Jas J porter h170 Walnut
" Jas N h734 Plymouth av
" Jerauld chemist r188 Laird av
" Jessie r188 Laird av
" Jessie maid 1058 Delaware av
" Jessie A (wid Alex) h28 Traymore av
" Joan B clk r448 Plymouth av
" John h45 Milnor
" John C barber 47 Triangle h do
" John H h9, 1106 Main
" John H hlpr h267 Vermont
" John W slsmn Flint & Kent res Kenmore N Y
" Jos contr r1060 West av
" Jos formn h202 Roesch av
" Jos ptrnmkr Economy Pattern Wks r Men's Hotel
" Kath compto opr r111 Elmwood av
" Kathleen opr A Grant & Sons h125 York
" Larry D buyer Larkin Co Inc res East Aurora N Y
" Leo C gro 179 Niagara h267 Vermont
" Lottie clk Cataract Sharpe Mfg Co res Fort Erie Ont
" Louis lab h102 William
" Louise (wid Thos) h99 Alabama
" Mabel J beauty parlor r99 Alabama
" Mabelle J r37 Delham av
" Marian clk h228 Dodge
" Marie emp Trico Products Corp r249 Woltz av
" Marie slswn r82 Norwalk av
" Marjorie nurse Buffalo City Hosp
" Mary M r42 Morris av
" Mary bndry hlpr J W Clement Co r69 Fillmore av

HUNTER
" Mary J (wid John E) h44 Ketchum pl
" Owen buyer r166 Congress
" Ray V slsmn r267 Vermont
" Robt slsmn r96 York
" Robt S wtchmn h166 Congress
" Ruth F sten Park & Pollard Co r74 Bidwell pkway
" Saml electn h298 15th
" Saml plmbr h278 Dodge
" Sidney B h196 Congress
" Sidney G drftsmn r196 Congress
" Sophia fnshr r116 Herman
" Stasia drsmkr h49 St Paul
" Thos furrier h147 Allen
" Thos G lieut B F D h254 West av
" Walter W carrier PO r453 Fargo av
" Wesley H driver h342 Breckenridge
" Wm gro 416 Eagle h do
" Wm porter r489 Pearl
" Wm D acct N L & O Power Co res Athol Springs N Y
" Wilson M rodmn Bur of Eng 31 Auchinvole av
" W Allan slsmn r28 Traymore av
Hunting Mabel J tchr P S h169 N Pearl
Huntington Fredk E printer h98 Rees
" Herbert W (Locke Babcock Hollister & Brown) h39 15th
" Nellie (wid Edw A) r41 Helen
" Wm milk dlr 130 Villa av h do

HUNTINGTON & FINKE CO (See Great Lakes Lumber Corp) 625 Tonawanda and 2625 Delaware av, Phones Riverside 7700-4011-4012 (See page 161)

HUNTLEY CHARLES R, Pres Buffalo General Electric Company, h121 E Main, Lancaster, N Y, Phone Lancaster 95

" Chas R 2d student r1230 Delaware av
" Chas R Mrs hB1, 230 North
" Clara M (wid John R) h448 Emslie
" Clinton chauf h2, 108 Block
" Edw D aud Larkin Co Inc resSnyder N Y
" Harold W r11, 342 Bryant
" Harry lab r236 Niagara
" Jas C bkpr Marine Trust Co r11, 342 Bryant
" Juvia r617 Breckenridge

HUNTLEY ROBERT R, Treas Derdenger Construction Corp, res Lancaster, N Y

" Walter clk h1, 40 Magnolia
" Walter W pres Elmwood Construction Co res Lancaster N Y
" Wm R h617 Breckenridge

HUNTLEY WM R, V-Pres Buffalo General Electric Co, h1230 Delaware av, Phone Bidwell 2153

" Wilmer F (Huntley & Bell) h617 Breckenridge
" W Berry (Brace-Mueller-Huntley Inc) h674 Crescent
" & Bell (Wilmer F Huntley, John W Bell) gros 453 Connecticut
Hunton Wm H slsmn Aluminum Co of Am h419 Huntington av
Huntoon Howard B repr R F DeVoe & Co r 204 Norwood av
Huntshamer Louis eng h45 Norway pk
Huntsinger Harriet C r86 Crescent av
" Herbert J h86 Crescent av
" Julia M (wid John H) h128 Howard
Huntz Clara hskpr h100 Carlton
" Fred reprmn h803 Elm
" Jacob r35 Langmeyer av
" John G uphol h20 Ericson av
" Laura tchr P S h100 Carlton
" Louis J formn h1054 Michigan av
" Louis J jr mech r1054 Michigan av
" Peter A traffic mgr h253 Peach
" Ruth H slswn r20 Ericson av
Huntzinger Chas pntr h174 High
" Delphine sten r151 Theodore
" Edw F carp h151 Theodore
" Eleanor sten r40 Northland av
" Geo carp h274 Locust
" Geo lab h40 Northland av
" Geo E asmblr r274 Locust
" Geo H lab r40 Northland av
" Lawrence hlpr r294 Hickory
" Lawrence H mach h33 Blake
" Lillian h30 Grey

ACME SHALE BRICK CO INC

TONAWANDA ST 1925

GRAY
" Wm A formn h133 Courtland
" Wm C eng h11 Seneca Parkside
" Wm E heatermn h71 Grace
" Wm J ironwkr h170 Walnut
" Wm O tool designer r259 Lexington av
" Wm S printer Buff Express r99 Columbus pl
" Wm W slsmn h499 Connecticut
Grayefsky Harris h339 Eagle
Grayhouse Louise cashr Graystone Hotel r13 Pauline
Grayson Roy lab r654 Eagle
GRAYSTONE HOTEL, Wm Luigart Mgr, European Plan 24 Johnson Park, Phone Tupper 4700
Grazela Louise pkr r82 Germain
Graziadei Frank porter r45 LeCouteulx
" Jos lab r45 LeCouteulx
" Matthew clk r45 LeCouteulx
" Rocco lab h45 LeCouteulx
Graziano Agostino lab h396 7th
" Angelo clk F C Tripi & Co h207 Trenton av
" Aug lab h125 Church
" Carlo lab r396 7th
" Carmelo lab h236 Court
" Chas lab h rear 199 Front av
" Christoforo soft drinks 1556 Fillmore av h do
" Ignatius lab r125 Church
" Jas student r125 Church
" John barber h405 Pratt
" Salvatore lab h166 Court
Grazino Anthony lab h79 West av
" Jennie mach opr r79 West av
" Marian mlnr r79 West av
" Mary mach opr r79 West av
Grazzi Cosimo porter D J McCarthy 107 Hudson
Grchouzki Tazer mldr h53 Pavonia
Grealish Terence M attdt Buffalo State Hosp
Gream Frank eng h1371 Bailey av
Grean Raymond lab r67 Moreland
Greaney Eug C mgr h92 Johnson pk
" John P pntr r92 Johnson pk
Greanoff Fred formn Bos-Hatten S I & P Works Inc h73 Carlyle
Greapentrog Chas mach h394 LaSalle av
" Chas H fnshr h22 Freund
" Henry A printer h78 Englewood av
" Herman millwright h27 Lansdale pl
" Walter clk Sturtzer & Co h22 Freund
Greasart Edw C h105 Brinkman
" Wm C carting h70 Lemon
Grazzi Cosimo porter D J McCarthy r107 Hud-
Great Atlantic & Pacific Tea Co Inc Jas G Green genl supt, office and warehouse 519 Hamburgh, Branches 784, 1116, 1289, 1305 Abbott rd; 128, 422 Auburn av; 2484, 3073, 3175 Bailey av; 887, 1096 Broadway; 222 Carolina; 113 Chenango; 555, 1889 Clinton; 290 Connecticut; 2503 Delaware av; 424 Eagle; 195, 335 East; 29 E Chippewa; 758 E Delavan av; 142, 266, 1022, 1325 E Ferry; 440 Genesee; 83 E Utica; 312, 373, 804 Elk; 419 Ellicott; 461, 516, 734, 930, 1108 Elmwood av; 404 Fargo av; 1270, 2179 Fillmore av; 122 Forest av; 325 14th; 170 French; 374, 1205, 1503, 2249 Genesee; 18, 121, 289, 494, 1047 Grant; 1206, 1404, 1455, 1559 Hertel av; 436, 640 High; 1197, 1359, 1617 Jefferson av; 402 Leroy av; 237 Lexington av; 2331, 3246 Main; 259 Maryland; 222 Masten av; 445, 734, 882 Michigan av; 7 Mineral Spring rd; 121 Potomac av; 742, 1181, 1842, 2178, 2431 Seneca; 440, 505 South Park av; 254 Starin av; 186, 437, 646 Sycamore; 253 Taunton pl; 826, 973 Tonawanda; 36 Triangle; 395 Vermont; 306 Virginia; 655 Walden av; 781 West av; 163 W Ferry; 139, 399, 566 William; 80 York
" Bear Spring Co Howard R Reynolds dist mgr bottled spring water 283 W Genesee
" Eastern Elevator Corp L S Chapman pres H C Rice v-pres C R Chapman sec-treas J H Brinkman asst treas 733 Chamber of Com bldg elevator 495 Ganson
" Lakes Battery Service Corp 23 W Tupper
" Lakes Dredge & Dock Co Inc Frank C Hibbard mgr 1100 Morgan bldg
" Lakes Grain Co Geo D MacDonald v-pres 1116-1118 Marine Trust bldg
GREAT LAKES LUMBER CORP (Formerly Huntington & Finke Co), John R Bookser Pres-Treas, Wholesale and Retail Lumber and Mill Work, Offices 625 Tonawanda and 2625 Delaware av, Phones Riverside 7700-4011-4012 (See page 161)
" Lakes Motor Parts Co Lloyd Bissell mgr 1049 Main
" Lakes Paper Stock Co Inc Geo Witnauer pres Mirza D Short v-pres Wm R Bulger sec-treas 212 Ohio
GREAT LAKES PRESSED STEEL CORP, L C Wagner Pres, G Adolphson V-Pres and Genl Mgr, Geo I Onions Treas, Metal Specialties and Metal Stampings 1400-1410 Niagara, Phone Bidwell 4037
" Lakes Rubber Co (R S Barker) auto tires 539-43 Ellicott
" Lakes Social Club Michl J Conners pres John B McCarthy sec-treas 272 Washington
GREAT LAKES TRANSIT CORP, Wm J Conners Jr Senior Chairman of the Board, Wm J Conners Chairman of the Board, James C Evans Pres, Edwin C Andrews V-Pres, John E Deasy V-Pres, Harry S Noble V-Pres, R Montgomery Russell Sec-Treas, Wm R Evans Auditor 223 Erie, Phone Seneca 2600
" Lakes Underwriters Corp Walter E Swift pres 859 Bramson bldg
" Northern Ry A Kneubuehl coml agt 683 Ellicott sq
" Southern Lumber Co A C Goodyear pres J M Gieger sec 1204 Marine Trust bldg
Greater Buffalo Building Co Inc J H Herman pres E W McIntyre treas bldg contrs 409 Lafayette bldg
" Buffalo Development Co John W Gibbs sec 101 Morgan bldg
" Buffalo Racing Pigeon Combined Leonard Reu pres 643 Sycamore
" Buffalo Real Estate Corp John W Gibbs pres 101 Morgan bldg
Greathouse Roy C swtchmn r37 Hubbell av
Greatorex Victor bldg contr 265 Tacoma av h do
Greatrix Burt A carp h73 Lang av
" Henry W carp h310 Bird av
" Olive B sten r310 Bird av
Greatwood Chas trainmn h1492 Abbott rd
Greaves Mark attndt Buffalo State Hosp
Grebenstein Anna P (Grebenstein Garment Shoppe) r117 14th
" Emma E r117 14th
" Garment Shoppe (Anna P and Martin) costumers 117 14th
" Martin (Grebenstein Garment Shoppe) h117 14th
Greber Chas soft drinks 459 Genesee h do
" Frank tailor h110 Grape
" Lydia A boxmkr r110 Grape
" Margt A sten r110 Grape
Grebner Albert pntr r7, 1419 Main
" Chas M ptrnmkr h532 Riley
" Mary (wid Henry) nurse r70 Briscoe av
Grech Andrew carp h85 Troupe
" John carp h21 Hobart
Grechin Harry metalmn r167 Pine
Greco Angelo lab h rear 200 Front av
" Anthony boxmkr h794 7th
" Anthony lab r43 Front av
" Anthony lab h485 Front av
" Anthony lab r98 7th
" Anthony tailor h44 Fargo av
" Anthony tailor h158 Whitney pl
" Anthony G (Greco & Rummell) steamship ticket agcy 117 Front av h do
" Carl gro 250 Prospect av h223 Maryland
" Carlo lab h279 7th
" Carlo lab h300 7th
" Chas barber r205 Front av
" Concetta r172 Front av
" Francisco lab h496 7th
" Bartano lab h81 West av
" Ida (wid Saml) h98 7th
" Jos barber 120 Eagle r205 Front av
" Jos real est 562 7th h do
" Jos tmstr h337 Front av
" J lab r152 Front av
" Leonard gro 446 Front av h do
" Matthew hlpr h172 Front av
" Nicholas pistr h127 Front av

More goods are bought and sold through the

TONAWANDA ST 1925

HUNT
" Wm mach h42 Mulberry
" Wm mach opr h98 19th
" Wm H slsmn r1135 E Ferry
" & Hinchey (Thos Hunt, Thos Hinchey) tailors and clothes clnrs 3160 Main
Hunter Ada (wid Francis F) h188 Laird av
" Agnes L sec r49 St Paul
" Bertha E clk r99 Alabama
" Cath (wid Wm T) h90 St James pl
" Chas h154 Goulding av
" Chas A associate N C Kenney h267 Vermont av
" Chas A blksmith r77 Mayer av
" Chas A buffer h330 Woodlawn av
" Chas A mus h267 Vermont
" Clayton W marine eng h207 Breckenridge
" Cyril V slsmn h283 Crestwood av
" Danl M wtchmn r207 Breckenridge
" Danl R eng h452 Normal av
" David stage hd r38 Woodlawn av
" Douglas electn Buff Gen Electric Co h993 Michigan av
" Edw porter Buff Evening News r481 William
" Eliz A (wid Robt) r1984 Bailey av
" Emmons pntr r46 Delaware av
" E Gertrude writer r18 Ashland av
" Floyd W cashr Iroquois Gas Corp r4533 Fargo av
" Francis F chemist r188 Laird av
" Frank lab r200 Clinton
" Frank H agt Prud Ins Co r445 W Ferry
" Freelon pres-treas Buff Trunk Mfg Co 41 Morris av
" Geo bench hd h111 Elmwood av
" Geo A meatctr h132 W Tupper
" Geo H formn r315 Linwood av
" Geo J city firemn h45 Greenwood pl
" Geo W lab r99 Alabama
" Harold E pntr 125 York h do
" Harry E repr Federal Mach & Welder Co res Niagara Falls Ont
" Hazen r245 Elmwood av
" Helen C bkpr r49 St Paul
" Herbert adv agt h6 Arnold
" Herbina H r6 Arnold
" Jack J clk Iroquois Gas Corp r90 St James pl
" Jas city firemn r511 Eagle
" Jas electn Bison Electrical Co r14 Shawnee
" Jas hlpr r355 Seneca
" Jas tinsmith h435 Benzinger
" Jas trmr Brunn & Co r724 Ellicott
" Jas H slsmn r315 Linwood av
" Jas J porter h170 Walnut
" Jas N h734 Plymouth av
" Jerauld chemist r188 Laird av
" Jessie r188 Laird av
" Jessie maid 1058 Delaware av
" Jessie A (wid Alex) h28 Traymore av
" Joan B clk r448 Plymouth av
" John h45 Milnor
" John C barber 47 Triangle h do
" John H h9, 1106 Main
" John H hlpr h267 Vermont
" John W slsmn Flint & Kent res Kenmore N Y
" Jos contr r1060 West av
" Jos formn h202 Roesch av
" Jos ptrnmkr Economy Pattern Wks r Men's Hotel
" Kath compto opr r111 Elmwood av
" Kathleen opr A Grant & Sons h125 York
" Larry D buyer Larkin Co Inc res East Aurora N Y
" Leo C gro 179 Niagara h267 Vermont
" Lottie clk Cataract Sharpe Mfg Co res Fort Erie Ont
" Louis lab h102 William
" Louise (wid Thos) h99 Alabama
" Mabel J beauty parlor r99 Alabama
" Mabelle J r37 Delham av
" Marian clk h228 Dodge
" Marie emp Trico Products Corp r249 Woltz av
" Marie slswn r82 Norwalk av
" Marjorie nurse Buffalo City Hosp
" Mary M r42 Morris av
" Mary bndry hlpr J W Clement Co r69 Fillmore av

HUNTER
" Mary J (wid John E) h44 Ketchum pl
" Owen buyer r166 Congress
" Ray V slsmn r267 Vermont
" Robt slsmn r96 York
" Robt S wtchmn h166 Congress
" Ruth F sten Park & Pollard Co r74 Bidwell pkway
" Saml electn h298 15th
" Saml plmbr h278 Dodge
" Sidney B h196 Congress
" Sidney G drftsmn r196 Congress
" Sophia fnshr r116 Herman
" Stasia drsmkr h49 St Paul
" Thos furrier h147 Allen
" Thos G lieut B F D h254 West av
" Walter W carrier PO r453 Fargo av
" Wesley H driver h342 Breckenridge
" Wm gro 416 Eagle h do
" Wm porter r489 Pearl
" Wm D acct N L & O Power Co res Athol Springs N Y
" Wilson M rodmn Bur of Eng 31 Auchinvole av
" W Allan slsmn r28 Traymore av
Hunting Mabel J tchr P S h169 N Pearl
Huntington Fredk E printer h98 Rees
" Herbert W (Locke Babcock Hollister & Brown) h39 15th
" Nellie (wid Edw A) r41 Helen
" Wm milk dlr 130 Villa av h do

HUNTINGTON & FINKE CO (See Great Lakes Lumber Corp) 625 Tonawanda and 2625 Delaware av, Phones Riverside 7700-4011-4012 (See page 161)

HUNTLEY CHARLES R, Pres Buffalo General Electric Company, h121 E Main, Lancaster, N Y, Phone Lancaster 95

" Chas R 2d student r1230 Delaware av
" Chas R Mrs hB1, 230 North
" Clara M (wid John R) h448 Emslie
" Clinton chauf h2, 108 Block
" Edw D aud Larkin Co Inc resSnyder N Y
" Harold W r11, 342 Bryant
" Harry lab r236 Niagara
" Jas C bkpr Marine Trust Co r11, 342 Bryant
" Juvia r617 Breckenridge

HUNTLEY ROBERT R, Treas Derdenger Construction Corp, res Lancaster, N Y

" Walter clk h1, 40 Magnolia
" Walter W pres Elmwood Construction Co res Lancaster N Y
" Wm R h617 Breckenridge

HUNTLEY WM R, V-Pres Buffalo General Electric Co, h1230 Delaware av, Phone Bidwell 2153

" Wilmer F (Huntley & Bell) h617 Breckenridge
" W Berry (Brace-Mueller-Huntley Inc) h674 Crescent
" & Bell (Wilmer F Huntley, John W Bell) gros 453 Connecticut
Hunton Wm H slsmn Aluminum Co of Am h419 Huntington av
Huntoon Howard B repr R F DeVoe & Co r 204 Norwood av
Huntshamer Louis eng h45 Norway pk
Huntsinger Harriet C r86 Crescent av
" Herbert J h86 Crescent av
" Julia M (wid John H) h128 Howard
Huntz Clara hskpr h100 Carlton
" Fred reprmn h803 Elm
" Jacob r35 Langmeyer av
" John G uphol h20 Ericson av
" Laura tchr P S h100 Carlton
" Louis J formn h1054 Michigan av
" Louis J jr mech r1054 Michigan av
" Peter A traffic mgr h253 Peach
" Ruth H slswn r20 Ericson av
Huntzinger Chas pntr h174 High
" Delphine sten r151 Theodore
" Edw F carp h151 Theodore
" Eleanor sten r40 Northland av
" Geo carp h274 Locust
" Geo lab h40 Northland av
" Geo E asmblr r274 Locust
" Geo H lab r40 Northland av
" Lawrence hlpr r294 Hickory
" Lawrence H mach h33 Blake
" Lillian h30 Grey

ACME SHALE BRICK CO INC

NAGORSKI
" Jos carp h212 Loepere
" Louise r216 Sobieski
" Victoria A bkpr A L Weber h223 Coit
" Vincent janitor Niagara Shoe Co Inc res Lackawanna N Y
Nagowski Aloysius carp h397 Gibson
" Anthony mach Niagara Box Co r212 Detroit
" Clara elev opr J N Adam & Co r14 Koons av
" Edw lab h44 Empire
" John coal 219 Detroit h do
" Jos mldr h85 Wilson
" Lawrence elev opr r555 Perry
" Lottie r85 Wilson
" Peter tailor h91 Bryson
" Stanley confr 524 Walden av h do
" Thos firemn h55 Perry
" Thos lab A Lyth & Sons Co h555 Perry
" Victor mach r85 Wilson
Nagy Albert soft drinks 1546 Clinton h do
" Andrew carp h240 Schiller
" Andrew jr electn r240 Schiller
" Emma r120 Grote
" Frank pdlr h149 Kentucky
" Gabor asmblr r201 Ross av
" Helen E clk r17 Clay
" Jas lab h18 Rano
" John lab h201 Ross av
" John lab h rear 135 Tennessee
" John C chemist Chas C Karvin Co h398 Parkdale av
" Jos firemn h100 Baxter
" Jos lab h120 Grote
" Louis mldr h1034 Grant
" Mary (wid Anthony) r135 Grace
" Mary r526 Massachusetts av
" Mary maid 958 Delaware av
" Matthew H real est 108 Hertel av h do
" Michl carp r525 Abbott rd
" Paul tinsmith h154 Military rd
" Simon lab Sterling Engine Co h68 Joslyn pl
" Steven lab r120 Grote
Nagyar John wirewkr r52 Rano
Naher John waiter Louis Inc r64 Delaware av
Nahlen Gertrude sten r246 Columbus pl
" Godfrey D msngr r1, 133 Whitfield av
" Jean sten r1, 29 Richfield av
" Jos mach opr r37 Kilhoffer
" Peter lab h1, 133 Whitfield av
" Peter B formn h246 Columbus pl
" Wm steelwkr h1, 29 Richfield av
Naiderek Andrew (Christ & Naiderek) h35 Roosevelt
" Frank mach h82 Pulaski
Naiditz Ella (wid Hyman) h43 Butler av
" Fannie W bkpr Queen City Bottling Wks r43 Butler av
" Gertrude tchr P S r43 Butler av
Nairn Bessie M tchr P S r185 Plymouth av
" Emlie r584 W Utica
" Frances h185 Plymouth av
Naish Alf eng h174 Brinkman av
" Bernice beauty opr r93 Poultney av
" Carl W tchr r174 Brinkman av
" Eleanor W hairdrsr 32-36 Root bldg h93 Poultney av
" Emily slsldy J N Adam & Co r160 Winslow av
" Walter h160 Winslow av
Najderek Agnes (wid Anthony) r72 Weaver
" Andrew lab r31 Hilton
" Anna mach opr r31 Hilton
" Frank lab r31 Hilton
" John brkmn r31 Hilton
Najdukiewicz John riveter h115 Titus av
Najewski Frank mach h74 Barthel
" Jos furnace tndr h63 Titus av
" Louis lab h41 Rother av
" Peter mach h26 Kosciuszko
Nakatani Edwin W appr r rear 1045 Clinton
" Riyo butler h rear 1045 Clinton
Nakath Johanna (wid John) h121 Lovejoy
Nakoski Stanley mgr Vincent Kubala h Cheektowaga N Y
Nalbach Francis V asst formn r97 Hughes av
" Geo blksmith h97 Hughes av
" Geo jr pharm Jas L Perkins r97 Hughes av

NALBACH
" Marie E sten U S Veterans Bureau r97 Hughes av
" Roselyn A clk Grolier Society r97 Hughes av
Nalepa Casimir h24 Greeley av
Nalezynska Stella waitress r19 Person
" Steph lab h19 Person
" Veronica waitress r19 Person
Naliwajek Adam chipper h141 Selkirk
Nallo Michl lab h30 N Ogden
Nally Jos P lab h702 Hopkins
Namen Anna smstrs r200 Walnut
" Saml clk r200 Walnut
" Sidney carp h200 Walnut
" Sol r200 Walnut
Namenyi Bartholomew L steamship agt and real est 41 Exchange 132 Military rd
Nameth Gabriel lab h1 Ross av
" Jos lab h118 Military rd
Namiotko John h52 St Louis av
Namouney Peter mach opr Herr Mfg Co r338 Front av
Namy Albert lab h18 Cedar
Nanendorf Wm paper hngr h646 Amherst
Nanery Bridget Mrs r1245 Abbott rd
" Essie (wid Patk H) h207 Rhode Island
" Gertrude S lndywkr Harvey Laundry Co r207 Rhode Island
" Michl J gro 1245 Abbott rd h do
Nangler John lawyer 306 Gibson h do
Nankeville Albert J (A J & E M Nankeville) h 1757 Hertel av
" A J & E M (Albert J and Eunice M) gen ins 1757 Hertel av
" Eunice M (A J & E M Nankeville) r1757 Hertel av
" Pearl inspr Pathe Exchange Inc r1757 Hertel
Nanna Lucco lab h270 S Division
" Peter barber 1162 Lovejoy h do
Nantka Helen hlpr r59 Weyand
" Theo uphol r59 Weyand
" Walter M sls mgr h2496 Delaware av
Naomi Art & Gift Shoppe 285 Parkside av
Naoum Louis clk Hotel Statler r252 Elm
Napiecek Celia dept mgr Jahraus-Braun Co r104 Lovering av
" Julia (wid Jos) h104 Lovering av
Napere Vesta (wid Michl) maid r252 Summit av
Napiejevski Stanley carp h202 Townsend
Napier Clark J slsmn Ridgeway Realty Co h419 Wohlers av
" Geo H carp h33 S Cedar
" Harvey L adv artist r419 Wohlers av
" Kirk auto mech Birk-Notman Motor Co Inc r 92 Johnson
Napiera Anthony mldr h192 Lathrop
" Rose clk r192 Lathrop
Napierala Agnes hlpr Natl Lamp Wks r36 Gibson
" Alex mach h311 Holly
" Bernard agt r468 Stockbridge av
" Bessie bkpr r1363 Sycamore
" Chester mach r302 Fenton
" Constance L factorywkr r667 Tonawanda
" Edw mach opr r230 Weimar
" Frank carp r468 Stockbridge av
" Frank switchmn r52 Lombard
" John lab r230 Weimar
" Jos r468 Stockbridge av
" Jos carp h302 Fenton
" Jos lab h667 Tonawanda
" Josephine (wid Anthony) h52 Lombard
" Michl J mach hd Republic Metalware Co h265 Rother av
" Peter lab r36 Gibson
" Roch pkr r36 Gibson
" Severyn mach r302 Fenton
" Steph lab r40 Rommel
" Thos lab h230 Weimar
" Vincent h36 Gibson
" Viola hlpr Electric City Box Co r230 Wiemar
Napieralski Agnes r1783 Bailey av
" Bronislaus inspr h87 Milburn
" Celia pkr r98 Goodyear av
" Edwin hlpr E M Hager & Sons Co r62 Cable
" Frank crane opr h63 Koons av
" Henry hlpr Cataract Sharpe Mfg Co h62 Cable
" Jacob slsmn G R Kinney Co Inc r98 Goodyear
" John drugs 1937 Clinton h do

TONAWANDA ST 1925

CHAMBERS
" Francis L slsmn Garlock Packing Co h173 Lovering
" Frank furn rubber r215 Jefferson av
" Frank slsmn h1260 West av
" Frank A rodmn Bureau of Eng h858 7th
" Frazier C emp N Y Tel Co res West Seneca N Y
" Fred pntr r15 Allen
" Geo h573 Prospect av
" Geo lab r43 Mortimer
" Geo H supt Bureau of Water h94 York
" Geo J eng I Ry Co h35 15th
" Geo T inspr Bureau of Water h94 York
" Geo W carp h90 Dunstan av
" Gertrude sec E R Darlow r88 Livingston
" Harriet Mrs r1500 Main
" Helen A r577 Prospect av
" Helen C bkpr R M Hollingshead Co r27 Sterling av
" Howard pntr h146 Riley
" Ivis R supt h104 Elmer av
" Jas E ydmstr h1, 53 Armin pl
" Johanna E (wid Thos F) h27 Sterling av
" John inspr h92 Laurel
" John musician h43 Mortimer
" John pkr r1357 West av

CHAMBERS JOSEPH E, Asst Sec The Fidelity Trust Co of Buffalo, h42 Willowlawn, Phone Crescent 1103

" Leo ctr r1357 West av
" Lloyd S contr 39 Brinton h do
" L E Rev asst rector Holy Angels R C Ch r348 Porter av
" Margt E asst tchr P S r573 Prospect av
" Marie mach opr r224 Ontario
" Marietta bkpr r27 Sterling av
" Mary A prin School 40 r73 Prospect av
" Mary E tchr P S h577 Prospect av
" Mildred clk Buff Gravel Corp r359 Leroy av
" Neil ship clk h34 Fargo av
" Miriam smstrs r154 Madison
" Paul r44 Agassiz pl
" Raymond asst prof U of B h685 Lafayette av

CHAMBERS REALTY (Thomas P Chambers), Business Opportunities and Real Estate 709-711 Brisbane Bldg, Phones Seneca 4933-4934, Kenmore Branch 2980 Delaware av, Phone Riverside 4853

" Reed A chiropractor 401 W Ferry h do
" Robt hlpr r397 Elm
" Rose r573 Prospect av
" Sarah J smstrs h154 Madison
" Thos J (Chambers Realty) h153 Shoreham av
" Wm (Tuxton Polish) h2, 69 Seminole pkwy
" Wm cook r567 Masten av
" Wm B agt Conn Mutual Life Ins Co r88 Livingston
Chamblis Anthony furn rms 118 Niagara h do
Chamblot Patk cook h442 S Division
Chambos Peter confr 1644 Genesee h do
Chambre Frank uphol r153 Roesch av
" Nicholas cabtwkr Vinea & Son h153 Roesch av
Chamblen Lillian emp J E Martin Co r861 7th
Chamot Eug L tchr Masten Park H S h69 Johnson pk
" Georgina r69 Johnson pk
" Lena r69 Johnson pk
" Louis J mach h126 Box av
" Lydia tchr Buff State Normal Sch r69 Johnson pk
" Minnie slsldy Oliver Hosterman r126 Box av
" Sylvia M bkpr White & Getman h827 Elm
Champ Harry G slsmn Am Multigraph Sales Co r102 Englewood av
Champagne Albert slsmn h260 Carolina
" Eva r382 Prospect av
" Gilbert cond r176 Lafayette av
" John M supt h242 Timon
" Lucy (wid Fred) r13 Maple
Champeney Adele r55 Argyle pk
" Court T (Peerless Laundry) h55 Argyle pk
Champion Gold Mines Ltd Chas Brent pres 329 Chamber of Commerce bldg
" John carp r204 S Elmwood av
" Ollie lab h495 Jefferson

CHAMPION
" Switch Co Wm L Stinson genl supt mfrs elec equipment 550 Abbott rd
" Welding & Mfg Co (John G Burkhardt) 519 Ellicott
Champlain Corinlon stock kpr Wm Hengerer Co h136 Imson
" Wm potter r136 Imson
Champlin Calbraith P genl mgr Strong Steel Fdy Co h10 Frontenac av
" Clara (wid Hervey S) r105 14th
" G Albert auto mech h972 Genesee
" Harry B auto mech h107 Custer
" Laurine clk Buff Cadillac Corp r671 Tonawanda
" Oliver H P pres-treas Strong Steel Foundry Co h285 Summit av
" Oliver H P jr sec Strong Steel Foundry Co h 254 Linden av
" Sarah (wid Geo W) h671 Tonawanda
" Stephen R chair caner h569 Auburn av
" Wm D slsmn h rear 267 Bissell av
Chanda John car repr h64 Bogardus
" Stephen lab h128 Langnecker
Chandler Ada cook 179 Bryant
" Alf C carp h rear 264 Elk
" Alf C jr msngr Intl Ry Co r rear 264 Elk
" Arth W eng h18 15th
" Ceylon carp h233 Hamburgh
" Ceylon jr carp r233 Hamburgh
" Chas J blksmth 178 Ohio h rear 274 Southampton
" Chas J eng Brisbane bldg h717 Ellicott
" Claude R cashr I Ry Co r233 Hamburgh
" Earl carp r233 Hamburgh
" Edmund R slsmn h204 Oxford av
" Ella E chf clk Hotel Statler r141 Livingston
" Ellen M hd cataloger Buffalo Public Library h731 Elmwod av
" Elmer A pres Central Casket Co h126 Claremont av
" Elmo M estimator Jas J Bresnahan Inc r157 N Pearl
" Ernest W clk Surrogate's Court and real est 1075 Ellicott sq h458 Best
" Ervine carp r11 Brayton
" Ethel M nurse r111 Sussex av
" Frank G carp Wm Henrick's Sons & Co h773 Ellicott av
" Genevieve B music tchr 197 Norwood av r do
" Gordon carp r500 Ashland av
" G A h5, 1110 Main
" Harold wirewkr h801 Genesee
" Harold F slsmn Central Casket Co res Kenmore N Y
" Harry H pntr h21 Holmes av
" Harry J r86 Roesch av
" Jas lab r1714 William
" Jas V mattress mkr Hard Mfg Co h86 Roesch av
" John waiter h12 Pearl pl
" John jr dispenser Rudin Drug Store r12 Pearl pl
" John R hd electn Hotel Statler res Kenmore N Y
" Kath (wid Thos) h940 Michigan av
" Leon E mgr adjustment bur Buffalo Assn of Credit Men res Lancaster N Y
" L Bertram hlpr Hotel Statler res Kenmore N Y
" Mabel r940 Michigan av
" Margt tchr P S r731 Elmwood av
" Marion r940 Michigan av

CHANDLER PASSENGER CARS, Wm H Race & Sons Motor Co Distributors 1054 Main, Phones Tuper 9620-9621

" Ralph L dist mstr car bldr N Y C R R r32 Donaldson rd
" Russell A slsmn Progressive Realty Co r9 St Johns pl
" Theo W chem h61 E Depew av
" Wilmer porter h457 Eagle
Chandley Clifford M student r727 Norfolk av
" John lab r135 Main
Chandrinos Geo waiter r102 Whitney pl
Chaney Richd lab r193 Seneca
" Wm inspr U S Bureau of Animal Industry res Tonawanda N Y

neca 0301 723 Brisbane Bldg. After 6 p. m., Tupper 1460

PLANING MILL, 115 ASH STREET

FEIGEL
Feigel see also Fiegel
" Adelaide maid 305 Linwood av
" Chas L sec Volksfreund Printing Co h29 Durham av
" Charlotte (wid Michl) h13 Brown
" Charlotte Mrs h517 Goodyear av
" Helen dom 38 Hodge av
" John H asst eng Bureau of Engs h492 Minnesota av
" Lillian R r492 Minnesota av
" Rosetta H (wid Louis C) r492 Minnesota av
" Wm musician h395 Madison
Feigenbaum Max (Feigenbaum & Berkowitz) h 524 Ellicott
" & Berkowitz (Max Feigenbaum, Harry Berkowitz) coat mfrs 348 Ellicott
Feigl Aug formn Am Brake Shoe & Foundry Co r262 Ideal
Feign Eliz A opr N Y Tel Co r51 Weyand
" Frank eng h51 Weyand
" Julia r51 Weyand
" Nora rl, 36 Roanoke pk
Feil Alf C h209 High
FEIL CHRISTIAN G, V-Pres Peoples Bank of Buffalo, h146 Prospect av, Phone Tupper 0210
" Frank carp Hotel Broezel res Forks N Y
" Helen Mrs phone opr r12 Warring av
" Wm H fnshr r133 Mayer av
Fein Frank formn Kittinger Co r26 Adam
Feinan Beatrice clk r99 Northampton
" Jos metalwkr r99 Northampton
" Mary (wid Wm) h99 Northampton
Feinberg Harry clnr 312 Masten av h do
" Hyman pdlr h248 Adams
" Max huckster h246 Herman
" Milton clk Radio Shoe Co r74 Manchester
Feind Anna A bkpr r91 Adams
" Barbara (wid Robt) h49 Thornton av
" Caroline L typist r91 Adams
" Eleanor L sten r186 Berkshire av
" Emil mgr Buffalo Paint & Roofing Co r236 Adams
" Emil F blksmith h91 Adams
" Esther clk A J Menges r49 Thornton
" Frank F formn h18 Thornton
" Frank L gear ctr r91 Adams
" Loretta A clk r91 Adams
" Max W formn h186 Bershire av
Feine Aug pres Aug Feine & Sons Co r766 Ellicott
" Aug & Sons Co Aug Feine pres Aug L Feine v-pres Chas F Feine treas Geo R Feine sec iron wks 140 Terrace
" Aug L v-pres Aug Feine & Sons Co h36 Berkley pl
" Chas F treas Aug Feine & Sons Co h119 Middlesex rd
" Fred A W wtchmn h258 Riley
" Geo R sec Aug Feine & Sons Co h107 Crescent av
" Helen (wid Robt) h113 Ivy
" Hope R typist U S Veterans' Bureau h74 10th
FEINE H M, Sec Helios Mfg Co, h257 Richmond av, Phone Tupper 0931-M
" Otto A (O A Feine Co) h257 Richmond av
" Otto A jr (O A Feine Co) h842 Richmond av
" O A Co (Otta A and Otto A jr) bkbndrs 110 Seneca
Feinen Alex chauf Buffalo Genl Elec Co r277 Grant
" Angelia nurse r1000 Kensington av
" Ann M sten r277 Grant
" Beatrice clk J W Clement Co r99 Northampton
" Jacob (Southern Hotel) h277 Grant
" John r277 Grant
" John service sta 332 Austin h do
" Mary musician r277 Grant
" Nicholas film opr r277 Grant
Feiner Agnes Mrs mach opr r320 Moselle
" Alex G woodwkr h43 Barry pl
" Andrew clk h60 Fougeron
" Beatrice M corres r21 Rose
" Cecilia clk r376 Grant
" Clayton student r21 Rose

FEINER
" Dolores sten Lincoln Furn Co Inc r38 Naval av
" Frank jr lab r44 Fougeron
" John F clk Link & Co Inc h38 Naval av
" John F jr appr r38 Naval av
" John J slsmn Louis Morris h21 Rose
" John S carp h92 Vincennes
" Jos brewer h2220 Bailey av
" Jos clk h70 Rich
" Jos soft drinks 376 Grant h do
" Mary clk r44 Fougeron
" Michl A toolmkr h41 Rose
" Minnie J Mrs waitress r41 Rose
" Otilla clk r376 Grant
" Peter formn h69 Box av
" Xavier F bartndr r376 Grant
Feinle Caroline clk r256 Walkden av
" Geo pntr r256 Walden av
" Jacob G butcher r256 Walden av
" John sheet metalwkr 631 Sherman h do
" Mary (wid Christ) h256 Walden av
" Wm H clk N Y C R R r256 Walden av
Feinsinger Abr E mgr Princeton Hat Store h131 Richmond av
" Dorothy sten Saperton McNaughton & Saperton r15 Rugby rd
" Henry agt Family Specialty Co h15 Rugby rd
" Ida slsldy F W Woolworth Co r15 Rugby rd
" Israel B h15 Rugby rd
" Minnie sten Metro-Goldwyn Distributing Corp r15 Rugby rd
" Simon clk r15 Rugby rd
Feinstein Jos slsmn h637 W Delavan av
Feirbend Clara mach opr r1038 Clinton
" Herman clk r1038 Clinton
" Lillian bkpr r1038 Clinton
" Nettie (wid Fred) h1038 Clinton
Feirich Albert J toolmkr h367 French
" Clement W clk N Y Tel Co r136 Hamilton
" Edw H prsmn h429 Leroy av
" Esther D clk J T Rowland & Son r136 Hamilton
" Louis E mach h136 Hamilton
" Wm R auto mech h25 Baxter
Feist Adelaide P sten r246 Lisbon
" Anne J student r725 Lafayette av
" Cath (wid John) h756 Ellicott
FEIST CHAS G, Supt Planing Mill Boehm Bros Inc, h246 Lisbon, Phone Crescent 3356-W
" Chas G jr auto mech r246 Lisbon
" Edmond T student r592 Linwood av
" Elmer G hlpr r27 Locust
" Geo porter h219 Winslow av
" Geo N metalwkr h27 Locust
" Harvey mach h367 Warwick av
" Henry C student r592 Linwood av
FEIST HENRY M, V-Pres-Treas John Feist & Sons Co, h594 Linwood av, Phone Bidwell 0051
" John bldg contr h25 Covington rd
FEIST JOHN & SONS CO, Joseph J Feist Pres, Henry M Feist V-Pres-Treas, John G Swartz Sec, Contractors and Planing Mill 111-117 Ash, Phone Jefferson 5129 (See right top lines and page 119)
FEIST JOSEPH J, Pres John Feist & Sons Co, h725 Lafayette av, Phone Bidwell 6762
" Louis A bldg contr r725 Lafayette av
" Mildred K tchr P S r725 Lafayette av
" Otto electn h109 Barthel
" Otto paperhngr r7 Midvale av
" Wm eng r720 W Delavan av
Feit Cath slsldy J N Adam & Co res Forks N Y
Feitt Emil chef r617 Main
Fekete Alex soft drinks 690 Northland av h do
" Chas lab h117 Military rd
" Chas soft drinks 276 May h do
" Geo asst formn h675 Tonawanda
" Jos ironwkr h17 Progressive av
" Ladislaus bowling 131 Masten av h do
" Michl mldr h42 Mayer av
" Rose clk r698 Northland av
" Rose sten J L Lombardo Co r17 Progressive av

eneca 0301 723 Brisbane Bldg. After 6 p. m., Tupper 1460

of Buffalo

SELLERS
" Thos janitor h130 Rodney av
" Walter lab r197 Eagle
Sellien Henrietta drsmkr h54 Crescent av
" Johanna drsmkr r54 Crescent av
Sellig Chas A (C M Sellig & Son) h1563 Jefferson av
" Chas M (C M Sellig & Son) h1563 Jefferson
" C M & Son (Chas M and Chas A) pntrs 1563 Jefferson av
" Richd G contr (painting) h29 Box av
Selling Isaac I sign pntr h43 Orange
" Louis L restr 297 E Ferry h53 N Elmwood av
" Mildred M sten Shirk & Jellinsk r43 Orange
" Milton M chauf r53 Elmwood av
" Rosetta (wid Simon) h53 Elmwood av
Sellinger Anthony chauf r263 Michigan av
" Geo Rev rector St Matthew's R C Ch h26 Wyoming av
" Kate housekpr Hotel Buff res Erie Pa
Sellitto Gennaro lino opr h81 7th
Sellon Danl J sailor h502 Fargo av
Sells Arth C formn Mohn & Hunter Co r101 Spruce
" Augustus J sec Mohn & Hunter Co h57 Northrup
" Bernice Mrs sten Kimball & Smith r97 Coit
" Harrison G clk PO r Touraine Hotel
" Judson M h200 Colvin
" Lottie M Mrs v-pres Peerless Husker Co Inc res Colorado Springs Col
" Margt hairdrsr r59 Wadsworth
" Millar W treas-genl mgr Peerless Husker Co h148 Linwood av
" Neal S sec Peerless Husker Co Inc res Chicago Ill
" Ogden S pres Peerless Husker Co Inc res Hoopeston Ill
" Pearl clk D L & W R R Co h101 Spruce
Sellstrom Isabelle pupil nurse Millard Fillmore Hosp
Selma Jos pkr Buff Can Co Inc r439 N Division
Selman Anthony M slsmn Flint & Kent h144 Greenfield
" Barbara K r403 Lafayette av
" Carl clk Thrift Grocery Stores Inc r1002 E Ferry
" Emily slswmn Wm Hengerer Co r45 Park
Selmends Steph mach h975 Grant
Selmensberger Agnes M Mrs dry gds 257 Allen r343 Leroy av
" Albert W mach h54 Fuller
" Carrie (wid Martin) h577 E North
" Edw pipeftr r577 E North
" Frank mach h1580 Genesee
" Geo M formn h90 Rohr
" Herbert J sten r493 Hewitt
" John h31 Highgate av
" John hlpr r42 Matthews
" Martha A bkpr r87 Roehrer av
" Paul eng h87 Roehrer av
" Wm W pntr h577 E North
Seloske Wm F purch agt Peerless Husker Co Inc h127 Davidson av
Selphin Cecil D acct Consolidted Ticket Office r 1204 Hertel av
Selstrom Leonard trmr Buff Body Corp r982 Walden av
Seltenreich Louis F hdw 89 Main h866 Lafayette av
Selter John A barber 63 Forest r447 Baynes
Seltz Edw carting 445 High h do
" Emil carting 132 Cherry h do
" Eug garage 130 Cherry h288 Carlton
" Gustave carp h382 Riley
" John lab r263 Stanton
" Ralph M inspr Republic Metalware Co r263 Stanton
Selvage Edw W gen agt Conn Mutual Life Ins Co h490 Norwood av
" Eliz C Mrs (Wadsworth Book Shop) r490 Norwood av
Selvaggi Frank shoe repr 100 N Division h59 Oak
" Marie Mrs h29 W Ferry
" Nicholas shoe repr Frank Selvaggi r59 N Division

SELVAGGIO
Selvaggio Chas gro 374 Front av h do
Selvagi Anthony shoe repr 1415 Main h do
Selves Leonard J carp h125 Greene
Selvester Jos lab h440 N Division
Selwakowicz Stanley confr 214 Walden av h do
Selzer Geo bkpr r516 Franklin
" Ida (wid Saml) h238 Spring
" Louise Mrs tailoress r516 Franklin
" Maurice huckster r238 Spring
Selzler Agnes F opr N Y Tel Co r303 Colvin
" Albert mach h108 Central av
" Edw H eng h20 Schreck av
Semans Josiah T h35 Ashland av
Semaree Jos lab h223 Schiller
Semenick Anthony lab h237 O'Connell av
" Lucille factorywkr r653 Clinton
" Matthew baker Gen Baking Co h653 Clinton
Semenza Thos confr 213 Court h172 Fargo
Semer John H mach r473 Broadway
" Jos mach h473 Broadway
Semeraj Cath (wid Jos) h185 Oneida
Semerski John lab h107 Amherst

SEMET-SOLVAY CO, Samuel Weiss Sales Repr, Coke Mfrs 1418-19 Genesee Bldg, Phone Seneca 1883

Semf Eliz (wid Fredk) h220 Longnecker
" Wilhelm blrmkr r220 Longnecker
Smfield Chas musician h69 Bennett
Semft Mary (wid Chas) h107 Stanton
Semilla Basilio waiter Saturn Club r181 Hudson
Seminerio Chas shoe repr 80 E Genesee h do
" Colombia Mrs tailoress Stanley Sodaro r80 Genesee
Semke Anthony J checker r51 Sunnyside av
" Chas metalwkr Degenhart & Co r99 Roesch av
" Frances r51 Sunnyside av
" Valentine lab r51 Sunnyside av
Semkow Kate Mrs maid Hotel Statler r299 Elk
" Vasil lab h299 Elk
Semler Carl r517 Spring
" Geo barber 742 Broadway h134 Doat
Semmens Amy Mrs housekpr Millard Fillmore Hosp
" Geo H clk Famous Players-Lasky Corp r193 Herkimer
Semmler Edw H carp r48 Northumberland av
" Elsie S clk r48 Northumberland av
" Herman E blksmith h48 Northumberland av
Semmons Harry G mgr Chevrolet Motor Co of Buffalo h415 Parkside av
Semon Benedicto lab r419 S Division
" Danl G servicemn Master Tire & Repair Co res Tonawanda N Y
Semonian Harry clk John Vartanian h461 William
Semper Fredk W chemist h360 Cambridge av
" Josephine S tchr r360 Cambridge av
Sempert Chas h176 Maple
" Chas pntr r32 Seneca pkside
" Chas R jr clk John H Kamman Co h176 Maple
" Edw mach opr h42 Wende
" Fredk F chauf r672 Jefferson av
" Harry pntr h126 Shumway
Semple W asmblr Ford Motor Co res N Tonawanda N Y
Semrau Albert R mach hd r577 Hopkins
" Geo meat ctr r103 Oneida
" Geo R mach h114 Wex av
" Jos C carp h37 Lovejoy
" Raymond carting 212 Davey h do
" Robt meatctr h103 Oneida
" Robt pntr h112 Stanton
" Wm hlpr r103 Oneida
Semski John mach h38 Gatchell
Senchoway Frank lab h71 Kentucky
Sencski J dipper Buff Porcelain Enameling Corp r215 Detroit
Sencyzena Wm lab r675 Tonawanda
Senczkowski Jos contr 15 Davey h do
Sendelbach Fredk M mach r107 N Richmond av
" Geo A brklyr r70 Montclair av
" John B mach r70 Montclair av
Sendker Alf H h434 Humboldt pkwy
" Alf J lieut police h83 Dunlop

TONAWANDA ST 1925

AHLERS
Ahlers Edw firemn r329 Delaware av
" Everett B mach Herr Mfg Co h111 Monticello pl
" Margt grad nurse 111 Monticello pl r do
" Mildred clk r565 Auburn av
" Wm H v-pres Buff Hoist & Derrick Co Inc res Angola N Y
Ahlgrim Minnie (wid Aug) lndrs r27 Alevin
Ahlheim Anna K (wid John) r16 Glendale pl
" Carrie (wid Geo) h122 Best
" Minnie bkpr r122 Best
" Saml G radio 248 Broadway h122 Best
" Wm F collr h165 Locust
Ahlstrom Christian G lab h124 Pleasant av
Ahmler Anna drsmkr 121 E North r do
" Edw M lab r57 Danforth
" Edw mldr h177 E North
" John F lab h59 Danforth
" Lena (wid Christian) h121 E North
" Leo J driver r59 Danforth
" Mary r57 Danforth
" Thos driver r59 Danforth
" Wm r57 Danforth
Ahnefeld Alma cook r221 North
Ahner Fredk storekpr h85 Greenfield
" Mary I artist h380 Summer
" Rose smstrs r380 Summer
Ahnert Richd C cabtmkr r430 Northampton
Aho Fred tailor Anthony Ostermier r896 Tonawanda
Ahr Albert C gro 530 Rhode Island h do
" Arth F reprmn Am Radiator Co r64 Condon av
" Chas mach Sterling Engine Co r1232 Niagara
" Chas H sec Edw Ahr & Son Inc h57 Stratford rd
" Edw pres Edw Ahr & Son Inc h65 Oxford
AHR EDWARD & SON INC, Edward Ahr Sr Pres, Fred W Ashr V-Pres, Chas H Ahr Sec, Raymond C Hetzel Treas, Automobile Tires and Accessories, Vulcanizing, Capacity 125 Car Modern Garage, Road Service, Open Day and Night 1512 Main, Phone Tupper 4068
" Edw W h422 Cornwall av
" Fred W v-pres Edw Ahr & Son Inc h65 Oxford
" John C slsmn Edw Ahr & Son r18 Brunswick blvd
Ahrens Adolf hlpr h91 Clay
" Albert F slsmn h63 Northumerland av
" Artemus repr Intl Harv Co of Am h88 Longville av
" Chas W city firemn h101 Peabody
" Christ F swtchmn h132 Humber av
" Clara emp N Y Tel Co r123 Southampton
" Dorothy M phone opr N Y Tel Co r167 Congress
" Edw r834 Northland av
" Edw C chauf Bettinger Coal & Coke Co res Cheektowaga N Y
" Edw W plmbr h357 Leroy av
" Elmer J mach r132 Humber av
" Esther slswmn Hudson Cloak & Suit Store r1268 Main
" Florence C sten Am Radiator Co r132 Humber av
" Fred maintenancemn Bureau of Water h123 Southampton
" Fred L clk h rear 51 Eaton
" Fredk confr 1262 Genesee r1274 do
" Fredk lab h323½ 14th
" Henry F supt King Mfg Co h Kenmore N Y
" Howard F clk M & T Natl Bank r12 Daisy pl
" John L carp h384 Shirley av
" Laura E hairdrsr r143 Hamlin rd
" Leroy appr r323½ 14th
" Louis F collr h12 Daisy pl
" Max formn h834 Northland av
" Mildred clk r323½ 14th
" Sue A clk N Y Tel Co r30 Beech
" Wm police h30 Beech
" Wm F toolmkr h52 Gold
" Wm J stmftr h28 Garfield
Ahrhart Chas (Ahrhart & Son) h122 Linwood av
" Chas jr (Ahrhart & Son) hC9, 140 Linwood av
" Howard W (Ahrhart Rental Agency) h272 Baynes

AHRHART RENTAL AGENCY (Howard W Ahrhart), Real Estate Rentals 165 Pearl, Phone Seneca 0995
AHRHART & SON, Real Estate 165 Pearl, Phone Seneca 0995
Ahrndt Henry clk r428 Niagara Falls blvd
" Ida smstrs h22 Goembel av
" Lillian T (A & S Art Shop) r428 Niagara Falls blvd
" Minnie r22 Goembel av
Aichinger Alois carp h35 Ashley
" Anna mach opr r35 Ashley
" Aug carp h13 Peterson
" Geo film opr r1053 Fillmore av
" John elect supplies 1057 Genesee r1053 Fillmore av
" John G h608 Wyoming av
" Mary (wid Aug) h1053 Fillmore
Aichner John lab r757 Broadway
Aiello Angelo r352 Baraga
" Pietro lab h42 Fly
Aigeltinger Arth h101 Hodge av
Aigner Anthony electn r73 Grey
" John swtchmn h190 Central av
" Jos lab h190 Central av
" Jos pipeftr h401 Madison
" Peter clk r102 Heath
Aiken see also Aikin and Akin
" Anthony hlpr h rear 326 Elm
" Bessie Mrs h221 Eagle
" Ethel M sten N Y Tel Co r139 Hubbell av
" Frank mtrmn r1574 Michigan av
" Harvey H slsmn Hens & Kelly Co r45 Elmwood av
" John (Central Battery Service) h1025 West av
" John F clk h1907 Seneca
" Jos mach Buff Fndry & Mach Co res Williamsville N Y
" LaRoy clk PO h187 10th
" Lee E r878 Elmwood av
" Lewis clk PO r187 10th
" Mary soft drinks 21 Howard r92 Madison
" Otto formn r209 Prospect av
" Robt J carting 650 Fulton h do
" Theo lab r31 Superior
" Thos carp h139 Hubell av
Aikens Chas E slsmn Associated Brokers Inc h 120 Barton
" Fannie nurse Buffalo General Hosp
" Geo plmbr J A McArthur h512 Niagara
" Jas A mason h302 Pine
Aikin John plater h18 Perkins pl
" Forrest W tinsmith 352 Elk h64 Richlawn av
" John plater h18 Perkins pl
" Julius film opr h469 Koons av
Aikman Hugh sec J H Williams & Co r140 Bryant
Ailing Chas oiler h25 Saratoga
" Gotfried lab h39 Saratoga
Ailinger Albert J gro 178 Thompson h do
" Barbara (wid Jos) h9 Hawley
" Caroline (wid John) h119 Grace
" Chas H chauf Ellicott Motor Service Corp r 127 Thompson
" Florence M sten Geo H Kennedy r141 Hertel av
" Frank J cranemn Bureau of Water h174 Thompson
" Frank W h127 Thompson
" Fredk J soft drinks 228 Forest av h do
" Geo B coremkr h141 Hertel av
" Geo M chauf PO h239 Lafayette av
" Gertrude C (wid Jacob M) r193 E Delavan av
" Irene F clk M & T Natl Bank r174 Thompson
" Jas J dentist r193 E Delavan av
" John J mech h325 Dearborn
" John M coremkr r119 Grace
" Sylvester S chauf Ellicott Motor Service Corp r127 Thompson
" Wilfred appr r127 Thompson
" Wm G pntr r679 Tonawanda
Ailingers Hall 230 Forest av
Aimers Alf T prsmn h172 Stevens av
" Eliz H grad nurse r239 Moselle
" Verna mlnr r239 Moselle
" Wm R prsmn h239 Moselle
Aina Carmelo barber J C Manno r49 Carolina
" Paul lab h45 Carolina
" Saml L lab h69 7th

TONAWANDA ST 1925

MOSER
" Geo r208 N Division
" Geo P metal wkr h679 **Tonawanda**
" Henry pntr h133 Austin
" Henry E city firemn h552 **Goodyear av**
" Ida drsmkr r249 Southampton
" Irene nurse Buff City Hosp
" Jas r96 16th
" Jerome G tailor r91 **Orange**
" Jos h351 Moselle
" Jos G tailor 91 **Orange** h do
" Kath (wid Wm) h67 Thornton **av**
" Loretta sten Buff Forge Co r91 **Orange**
" Louis C mach h957 Glenwood **av**
" Lydia M sten r67 Thornton av
" Mary ctr h42 California
" Mary A (wid Henry) h96 16th
" Mary T h288 E Delavan av
" Max brewer h86 Box av
" Otillia (wid Wm) h48 **Hertel av**
" Philip carrier P O h69 **Pooley pl**
" Ruth sten r67 Thornton av
" Warren S plstr r76 Bogardus
" Wm uphol r67 Thornton av
Moses Albert barber h365 N **Division**
" Anna Mrs r579 Grant
" Anthony confr 126 Ellicott 443 **Eagle**
" Anthony lab h443 **Eagle**
" Anthony jr clk r443 Eagle
" Augusta (S & A Moses) r116 **Woodward av**
" Chester D phys Deaconess Hosp h168 **Lafayette**
" E Luther h22 Day's pk
" Eileen M slsldy Erwin A Lapp r947 **Northland av**
" Frances millinery 46 W Chippewa r116 **Woodward av**
" Howard V student r780 E Delavan **av**
" Ileen clk r947 Northland av
" Kenneth D credit mgr Merchants Mut Casualty Co r947 Northland av
" Lina (wid Louis) h116 **Woodward av**
" Nemtala gro 579 Grant h do
" Pierson r71 Myrtle
" Reuben R pntr h43 Hill
" S & A (Selma and Augusta) mlnrs 659 **Main**
" Saml M slsmn h116 **Woodward av**
" Selma (S & A Moses) r116 **Woodward av**
" Theresa L millinery 46 W Chippewa r116 **Woodward av**
" Walter **chauf h351 Swan**
" Wm lab **h162 Myrtle**
Mosgeller Fred chauf h281 **Lathrop**
" John city firemn h694 **Riley**
" Loretta W sten Gen Elec Co r694 **Riley**
" Raymond carrier P O r694 **Riley**
" Wm G chauf h37 Keystone
Mosgrober Edw trainmn r333 **Davey**
" Geo hdymn r333 **Davey**
" Margt (wid Michl) h333 **Davey**
" Margt r333 Davey
" Wm chauf r33 Davey
Moshem Peter butcher h217 **Peckham**
Mosher Allen switchmn r1348 **Main**
" Ara B police h444 **Kehr**
" Arth H br mgr Gt A & P Tea Co h16 **Lakewood av**
" Bessie tel opr r142 **Sidway**
" Clara h142 Sidway
" Clarence H slsmn h423 **Ashland av**
" Earl yeoman U S Navy Recruiting Sta res Collins Centre N Y
" Elmer lndywkr h358 **Breckenridge**
" Frank E res mgr Nau Rusk & Swearingen r744 Tacoma
" Frank S carp h105 Sage **av**
" Georgie V r162 Jewett av
" Harold mgr h1316 Kenmore **av**
" Herbert B slsmn r367 **Niagara**
" Ira M h458 W Delavan **av**
" Ira M Mrs visitor Am Red Cross r458 W Delavan av
" Laura V (wid Geo W) h162 Jewett **av**
" Loretta clk r142 Sidway
" Mabel J tchr P S r253 **Hutchinson av**
" Maude E sten Palburn Inc r253 **Hutchinson av**
" Orson A clk Bur of Water res Kenmore N Y
" Rose mach opr r876 Ellicott
" Vincent soft drinks 829 Seneca h do

MOSHER
" Walter r142 Sidway
" Walter R inspr Larkin Co Inc res Kenmore N Y
" Willet H consulting eng 700 Main h481 Woodward av
" Wm H carp r63 Crowley av
Moshides Steve clothes clnr 11 E Chippewa r10 Cypress
Moshier Stella student nurse Memorial Hosp r do
Mosier Asa W lab h302 Terrace
" Burton J treas S A Day Mfg Co Inc res Niagara Falls N Y
" Chas blue printer r361 Johnson
" Chas Mrs 900 Delaware av
" Chas H formn h71 Seymour
" Chas H jr mach r71 Seymour
" Clara leather wkr r436 High
" Dorothy bkpr r114 Crescent av
" Edith I sten r156 Winslow av
" Edw D asmblr h156 Winslow av
" Edwin F bird store 684 William h do
" Fredk G trunkmkr r110 Nevada av
" Harry H mstr mech h548 Elm
" Irene (wid Wm) r170 Church
" Jas slsmn r32 Lawrence pl
" Jean inspr r71 Seymour
" John mech h683 Eagle
" Leo janitor h436 High
" Louis clk r25 Matthews
" Margt (wid Chas) h2, 900 Delaware av
" Marie Mrs r436 High
" Milton E r159 College
" Raymond paper ctr r274 Moselle
" Robt mach h274 Moselle
" & Summers Inc Robt J Summers pres Geo J Summers v-pres Austin W Summers sec Eug F Summers treas contrs 1266 Seneca
Mosiff Saml 2d hd gds 216 Broadway h do
Moskaj Frank lab r36 Weiss
" Mary (wid John) h36 Weiss
" Michl lab r36 Weiss
Moskal Anthony firemn Buff Gen Electric Co res N Tonawando N Y
" Anthony lab h392 Curtiss
" Cath (wid John) h196 Miller
" Felix mach h150 **Barnard**
" Frank lab h86 Wick
" Helen slsmn Lampka & Co r2 Gittere
" John reprmn h88 Gorski
" John P mach hd h62 St Louis av
" Jos lab h138 Rother av
" Jos lab h116 Wick
" Jos pntr r48 Fredro
" Leo cook r158 Atlantic av
" Leonora lab r196 Miller
" Martin h124 Sears
" Martin lab h2 Gittere
" Mary (wid John) h36 Weiss
" Mary mach opr r124 Sears
" Michl carp r36 Weiss
" Peter lab r51 Paronia
" Peter lab r116 Wick
" Peter reprmn h48 Fredro
" Stanley lab r196 Miller av
" Steph lab r2 Gittere
Moskallik Martin lab h171 Chicago
Moskel Ella mach opr Schoellkopf & Co Inc r12 Burrell
Moskovits Paul lab h47 Gladstone rd
Moskowicz Frank lab h826 Eagle
Moskowitz Benj clk Ellicott Drug Co h524 **Broadway**
" Anna clk r153 Donaldson rd
" Dora slsldy Kleinhans Co r153 Donaldson rd
" Isaac soft drinks 282 William h153 Donaldson rd
" Max slsmn r153 Donaldson rd
" Rose student r153 Donaldson rd
" Sarah sten r153 Donaldson rd
Moskowski Anthony r30 Houghton
" Bertha mach opr r30 Houghton
" John r30 Houghton
" Jos woodwkr r26 St Louis av
" Mary (wid John) h30 Houghton
Mosler Aug firemn h52 Oxford av
" Chas clk h1049 Lovejoy
" Wm J ptrnmkr h390 Cornwall av

TELLIAN
Tellian Frank chef h429 Elm
Tellier Fred whsemn Becker-Prentice Inc r729 Washington
Tellis Peter restr 733 Seneca h735 do
Tellner Fred janitor h683 Tonawanda
" Fredk J ship clk Remington Typewriter Co h 163 Hughes av
" Helen smstrs r270 Niagara
Teloh Eliz (wid Wm) r70 Fox
" Henry A toolmkr h118 Herman
" Wm M lab h77 Herman
Telopi Jos lab h88 Myrtle
Telschow Olga sten Associaetd Industries of N Y State Inc res Ebenezer N Y
Temlitz Edmund W lab r148 Bradley
" John S clk h85 Garner av
" Leonore Mrs bkpr A & G Produce Co r85 Garner av
" Martin lab h148 Bradley
" Robt mach r152 Commonwealth av
" Sadie Mrs sten Federal Tel Mfg Co r85 Garner av
" Walter drftsmn h85 Garner av
" Wm h152 Commonwealth av
Temm John M wtchmn r214 Floss av
Temming Margt (wid Anthony) h480 Adams
Temper Louis restr 938 Broadway r839 Fillmore av
TEMPERANCE HOUSE, Wm T Phelps Prop 318-324 2d Niagara Falls, N Y, Phone Niagara Falls 3935 (See page 144)
Temperley E Clyde emp N Y Tel Co h250 Woodbridge av
Tempest Annie E (wid Jeremiah) clnr h268 Babcock
" Ivy Y phone opr Penn R R r267 Babcock
Tempio Michl soft drinks 237 W Genesee h110 Breckenridge
" Michael lab r409 Chicago
Templar Harry L slsmn Seneca Clay Co h41 Wende
Temple Beth El 155 Richmond av
" Beth Zion 599 Delaware av
" Bertha E (The Corset Shoppe) r1495 Hertel
" B H h1123 West av
" Beth Abraham 1047 Elmwood av
" Beth David 652 Humboldt pkwy
" Curtis L confr 213 Sycamore h do
" Emanuel 281 Parkside av
" Grace D (wid Wm) sten r130 Victoria av
" Herbert E slsmn h38 Herkimer
" Jas O office mgr Oliver Abrasive Tool Co Inc h88 Parkdale av
" Ralph E slsmn Commonwealth Bond Corp res Andover N Y
Templeman Rex stockmn S S Kresge Co res Gardenville N Y
Templeton Chas H supt Geo W Butler Co h36 Birch pl
" Chas J h466 W Ferry
" Donald K student r24 Beard av
" Ella A tchr P S r89 Eastwood pl
" Harry R pres-mgr Ontario Biscuit Co h24 Beard av
" Hugh W (H W Templeton & Co) h1803 Seneca
" H W & Co (Harry W Templeton, Frank E Thomas) feed and coal 379 Bailey av
" Irving R (Templeton Turnbull & Templeton) h465 W Ferry
" Jas D cond h695 Grant
" John carp h351 Norwalk av
" Leslie mach h613 N Division
" Margt A matron Erie Co Home and Hosp
" Margt C asst prin P S r89 Eastwood pl
" Mary r101 Sheffield av
TEMPLETON RICHARD H (Templeton, Turnbull & Templeton), U S District Attorney 404 Federal Bldg, Phone Seneca 8940, h82 Larchmont rd, Phone Crescent 4423
" Robt H real est h89 Eastwood pl
" Sarah J r89 Eastwood pl
" Thos W real est 145 Niagara Falls blvd h157 do
TEMPLETON, TURNBULL & TEMPLETON (Richard H Templeton, Foster B Turnbull, Irving R Templeton), Attorneys-at-Law 802-810 White Bldg, Phone Seneca 4738

TEMPLETON
" Wm h17 Warwick av
" Wm r89 Eastwood pl
Templin Chas rigger Buff Gen Elec Co r16 Copeland pl
" Emma (wid Wm E) h63 Red Jacket pkwy
" Louis clk r16 Copeland pl
" Margt forldy r221 Riverside av
" Sophia (wid Henry) h16 Copeland pl
Tenant Henry teas and coffees 1563 Hertel av r 251 Woodward av
TenBroeck Lillian M hairdrsr h7, 233 Lemon
" Mary C (wid Frank) h7, 233 Lemon
" Saml clk r151 Goembel av
TenBrook Mildred E h148 Cottage
Tenbult Carl carp r241 Brinkman av
Tench Barbara E tchr P S r1353 Jefferson av
" Ellsworth M infant welfare wkr Dept of Health and phys 111 E Utica h do
" Geo mach r229 High
" Jas O h310 E Delavan av
" John D slsmn Underwood Typewriter Co r209 E North
" John P formn h209 E North
" Jos M dentist 1353 Jefferson av h do
" Marian Mrs waitress h7, 294 Hudson
" Maude waitress r7, 294 Hudson
Tenebre Angelo lab h rear 194 Trenton av
" Louis musn r rear 194 Trenton av
Teneyck Barbara cook Deaconess Hosp
" Percy clk Jeffrey-Fell Co r324 Pearl
Tenisco Michael lab h349 Swan
" Wm C comnr Bureau of Streets h87 Krettner
" Wm P aud U S Int Rev Service r87 Kdettner
Tenk Julius lab h376 Military rd
Tennant Eliz C nurse Buff City Hosp r118 Englewood av
" Henry F slsmn Hemphill Noyes & Co r43 Wellington rd
" Jas C chf eng Republic Metalware Co h118 Englewood av
" Margt (wid Henry) h29 Coe pl
" Walter W treas Henry J Walz Co Inc h63 Meech av
Tennent Hector A real est h34 W Northrup pl
Tennesen John O ironwkr h144 Mulberry
Tennessee Coal Iron & R R Co F C Deming sls mgr 1614 Marine Trust bldg
Tenner Theresa A (wid Frank) h159 Thompson
Tennett Geo tmstr r203 Pine
" John F ice 203 Pine h do
Tenney Bryson E chauf h25 Gull
" Chas L slsmn h566 Delaware av
" Frank C pres-treas Clifton Mfg Co res Boston Mass
" Mabel r91 Triangle
" Wm L sec Nash-Buff Corp h363 Parkside av
Tennis Jos clk T J Dolan r20 Exchange
TENNIS ROBERT L, Treas Kenawanda Realty Corp, res Tonawanda, N Y, Phone Riverside 1430
Tenny M F sec King Refractories Co Inc r Ford Hotel
" Wm H F drug sundries 257 Washington h44 Victoria av
Tenwinkel Fanita tchr The Elmwood Sch r499 Delaware av
Tenz John mldr Kensington Davis Corp h76 Kilhoffer
Teodorczyk Boleslaus lab h432 Goodyear av
Tepas Bernard A shtmtl dlr h69 E Parade av
" Irving student r69 E Parade av
" Jos J jr musn h538 Glenwood av
" Leo mus tchr 346 Northland av h do
" Ruth C asst bkpr A Victor & Co r69 E Parade av
Tepe Albert J mtlwkr J H Ruckel & Son h rear 155 Peach
" Anna (wid Christian H) h315 Gray
" Christian H gro 519 High h315 Grey
" Eleanore slsldy r315 Grey
" Eug A clk r115 Lemon
" Fred clk Edw C Ruchte h72 Wakefield av
" Fredk C h115 Lemon
" Ida M r115 Lemon
" Leroy H agt Met Life Ins Co r3090 Bailey av
Teplitsky Benj clk Mose Cohen r443 Jefferson
" Harry junk dlr h443 Jefferson av
" Hyman student r443 Jefferson av

ZWERGER
Zwerger Edw C clk J Dold Pkg Co h2068 Bailey
" Fredk W chauf Eastern States Pkg Co Inc h90 Maple
Zwerver Herman R lab h173 Zelmer
Zwetsch Chas chauf h254 Genesee
" Marie Mrs mlnr Gerber Nott & Co r254 Genesee
Zwick Andrew J gro 1062 Elk h do
" Eleanor tchr P S r58 Ryan
" Frank inspr U S Aluminum Co h84 Sattler av
" Geo H clk N Y C R R r71 Zenner
" Geo J mgr L J Swick h2012 Seneca
" John cigars 71 Zenner h do
" John C clk N Y C R R r71 Zenner
" L G Mrs gro 2012 Seneca h58 Ryan
" Mary slsldy r155 Whitfield av
Zwickel Eliz (wid Christian) h51 Donaldson rd
" Julius W (West Side Hdw Inc) h811 Humboldt pkwy
Zwicker Eug metalwkr Aldrich Mfg Co r545 Genesee
Zwickey Bert W collr h661 Auburn av
" Chas E dancing tchr 686 Main r590 Niagara
" Frank slsmn r590 Niagara
" Gertrude L sten Niagara Falls Milling Co r 661 Auburn av
" J Howard purch agt The Fidelity Trust Co of Buff r661 Auburn av
" Minnie L Mrs bkpr Winifred Gardiner r38 St John's pl
Zwickl Jos mech eng r165 Cleveland av
Zwicknagel Rose Mrs h244 Box av
Zwieklewicz Roman collr h298 Woltz av
Zwierschke Geo H electn Pickands Mather & C h308 Taunton av
" Mary (wid Chas) r150 Victoria av
Zwierzchowski John mldr Kensington Davis Corr h50 Hayden
" Julianna (wid Vincent) r79 Chandler
Zwilgmeyer Frithjof chemist h136 Norwalk av
Zwilling Arth soft drinks 1359 Seneca h do
Zwing Bartholomew asmblr Buff Pressed Steel Co res Williamsville N Y
" Chas formn Am Radiator Co h106 Dartmouth
" Dolores sten r406 Dartmouth
" John coremkr r21 Gallatin av
" Jos stmftr r683 Tonawanda
" Margt bkpr Link & Co Inc r683 Tonawanda
" Marian sten r406 Dartmouth
" Mary A dom 156 Fordham dr
" Norman H slsmn Rung's Riverside Furn Co r Gallatin av
" Rose cashr Sterling Engine Co r48 Prairie av
Zwinklewicz Roman agt Metropolitan Life Insurance Co h298 Woltz av
Zwinlinski Frank busmn Lafayette Hotel r Grider
Zwircki John confr 78 Greeley av h do
Zwirlein Florian clothes ctr h113 Bissell av
" Fred L tailor 2213 Seneca h do
Zwolanowski John pkr r187 Townsend
Zwolenkiewicz Benedict lab h132 Detroit
" Chas auto mech h156 Germain
" Frank baker h118 Detroit
" Helen mach opr r118 Detroit
" Leo boxmkr h14 Wagner pl
" Vincent janitor h495 Fillmore av
Zwolinski Boleslaus lab h37 Jones
" Bronislaus mach hd h80 Walden av
" Casimir mach r11 Newton
" Frank news agt h162 Stanislaus
" Frank waiter h79 Grider
" Geo soft drinks 68 Bridgeman h do
" Leon soft drinks 16 Woltz av h do
" Louis ydmn h41 Page
" Stanislaus mldr h272 Fillmore av
" Stanley lab h67 Brownell
" Stanley lab h11 Newton
Zwyer Frank carting h145 Stanton
Zybala Michl lab h566 Amherst
Zyblewski Frank lab h440 Amherst
" Frank lab h38 Coit

ZYBLEWSKI
" Janet clk r108 Guilford
" John F lab h108 Guilford
" Jos lab Arctic Ice & Cold Storage Co Inc h 69 Reed
" Leo mech r120 Detroit
" Mary (wid Frank) h120 Detroit
" Mary clk r440 Amherst
Zybulski Lawrence reprmn h106 Roseville
Zyburski Chas carp r30 Page
Zych Mary Mrs h37 Woltz av
Zydek John lab r36 Reed
Zydel Theresa clk r268 Barnard
" Walenty mldr h268 Barnard
Zydlewski Anthony lab h134 Loepere
" Helen factorywkr r134 Loepere
" Jos driver h69 Reed
" Walter carp r134 Loepere
Zydowicz Edmund P carp r555 Highgate av
" Frank drftsmn r37 Empire
" Matthew hemstitching 854 Broadway r555 Highgate av
" Thaddeus C clk Sycamore Lumber & Mill Co Inc h66 Littlefield
Zygaj John tailor r287 May
" Lawrence inspr h150 Townsend
" Steph tailor h106 Ruhland av
" Valentine mach r287 May
" Vincent auto mech h166 Detroit
" Walter stockpr h49 Titus av
Zygjan Wm lab r rear 85 Red Jacket
Zyglerski Jos mach opr r243 Townsend
" Michl chipper h243 Townsend
Zygmund Mary (wid John) h424 Lovejoy
Zygmunt Andrew mach h1268 Clinton
" Frank electro A R Koehler Electro Co h436 Lovejoy
" Michl lab h12 Dover
" Sophie smstrs r424 Lovejoy
" Stanley lab h306 Austin
" Walter millwright h424 Lovejoy
Zyla Andrew h697 Elk
" Jos r26 Germain
" Vincent lab h17 Dole
Zylebyl Frances (wid Stanley) h380 Sweet av
Zylinski Frank dry gds 448 Amherst h do
" John tinter McDougall-Butler Co r617 Howard
" Jos r448 Amherst
" Michl A collr Duggan Pub Co r448 Amherst
" Wm coremkr r161 Peter
Zylka Frank lab h829 Smith
Zyloj Jos carp h95 Grote
Zylowski Michl barber 7 Skillen r596 Ontario
Zymanek Frank carp h27 Oneida
Zyminek Anna Mrs maid Hotel Statler r291 Lovejoy
Zymowski Ladislaus mach r131 Townsend
Zymrusz Leo lab r290 Barnard
" Pelagia pkr r290 Barnard
" Thos lab h290 Barnard
Zynczak Michl mldr Jewett & Co h94 Rano
" Wm lab r241 Amherst
Zynda Edw oiler r302 Detroit
" Isadore lab h53 Weaver
" John inspr h302 Detroit
" Julia mlnr r302 Detroit
" Stephania r302 Detroit
" Theo car clnr r302 Detroit
Zyngierski Frank welder h25 Schmarbeck
Zypczynski Frank mach r775 Smith
Zysek John coremkr Am Radiator Co h94 Gibson
" Michl mldr h54 Pavonia
Zyskowski John reprmn r17 Benders av
" Walter lab h17 Benders av
" Walter jr factorywkr r17 Benders av
Zytkowski Margt tailoress r62 Kerns av
Zywicki Ladislaus clk r78 Gibson
" Sigmund lab h1261 Broadway
" Valentine lab h78 Gibson
Zywidsi Stanley lab Schoellkopf & Co Inc r126 Broadway
Zyza John lab h311 Howard

TONAWANDA ST 1925

CAVANAUGH
" Geo J sec Chas M Perrott Co Inc r69 Sterling av
" Harold student Memorial Hospital
" Harold clk r225 Benzinger
" Helen C opr Am Tel & Tel Co r31 Eureka pl
" Helen M clk Am Ry Exp Co r54 Brewster
" Jas janitor German R C Orphan Asylum
" Jas mixer Maritime Milling Co h416 Louisiana
" Jas J miller r306 Fulton
" Jas S (Independent Tire & Repair Co) h29 Southampton
" John r70 Wescott
" John clk h31 Eureka pl
" John agt Sullivan Ice Co r14 Fairview pl
" John slsmn C F Adams Co r1114 Stanley
" Jos M cond r31 Gorham
" Julia clk r107 Barton
" J Frank inspr h52 Poplar av
" Louis weigh master h6 Rustic pl
" Margt clk r107 Barton
" Margt M clk Foster-Milburn Co r36 Hawley
" Marion nurse Buffalo City Hosp
" Mary S smstrs r427 Perry
" Michl cond h70 Wescott
" Michl J soft drinks 906 Seneca h do
" Paul chauf r68 E Utica
" Philomena press agt Shea's Theatre h305 Connecticut
" Saml h225 Benzinger
" Thos director r311 Smith
" Thos eng r249 Kehr
" Valentine R slsmn C F Adams Co r814 Main
" Wm A contr h38 Custer
" Wm J scooper h385 Perry
" Willis tmstr h440 Clinton
Cavaney Martin r16 Mesmer av
Cavar Michl lab h12 Austin
Cavarello Angelo lab h538 S Division
Cavaretta Jos lab h558 W Utica
" Peter lab h114 Jersey
Cavarretta Aug truckmn r563 W Utica
" Rose confr 912 Niagara h do
" Jas plmbr h563 W Utica
Cave Henry W millwright h71 Bradley
" Mason L carp h144 Dunlop
" Minna J Mrs drsmkr 71 Bradley h do
" Richd L capt 28th Inf U S A h Fort Porter
" Thos L supt h50 Tyler
Caven Harry tractor opr Donner-Hanna Coke Corp res Hamburg N Y
" Helen M phone opr N Y Tel Co h538 Elk
" Wm firemn h538 Elk
Cavena Irene G phone opr r115 Marigold av
Caveneff Lela r397 Pratt
Caverhill Thos J tel opr W U Tel Co h1763 Bailey av
Caverly Ida Mrs cafeteria wkr Wm Hengerer Co r71 N Pearl
" Richd clk r134 Maple
" Thos E chauf h1537 Seneca
" Wm pkr Dwelle-Kaiser Co r107 Geleton
Caveretti Soulsa waiter r104 Johnson pk
Cavers David F student r22 Claremont av
" Wm W dentist 450 Elmwood av h22 Claremont av
Caves Ford W floor lyr r1617 Hertel av
" Gerald L carp h1, 425 Porter av
" John H bldr h1617 Hertel av
" Marion E Mrs phone opr G T Ry System r1, 425 Porter av
Cavitt Arth H porter h263 Purdy
" Clara O sten r23 Welker
" Earl H porter h23 Welker
Cawl Eleanor M (wid Richd M) r176 E Delaware av
" Geo mach h100 Griswold
" John F brklyr r309 Adams
Cawley Jas P sign writer h1925 Bailey av
" Rita r543 Breckenridge
Cawthard Chas elev opr Heinz & Munschauer r167 William
" Geo H millwright h640 Abbott rd
" Lillian slsldy J N Adam & Co r131 S Park av

CAWTHARD
" Richd batterymn h76 Good av
" Robt hlpr r76 Good av
Cawthorne Ulysses mach Heinz & Munschauer h 259 Monroe
Cawthra Aileen Mrs slsldy Firsching Knitting Mills r295 Parkdale
Caxton Building 45 N Division
Caydan Aug firemn Am Radiator Co r107 Hudson
Cayer Louis cond r4, 233 West av
Caylor Walter dept supt Donner Steel Co Inc h575 McKinley pkway
Cayo Ellis L h18 Parker av
Cazenovia Park Seneca and Cazenovia
" Park Baptist Ch 201 Cazenovia
" Theatre 2110 Seneca
Cazmark Walter T rigger h27 Humason av
Cearmist Co T J Quinlan mgr disinfectants 19 Allen
Cease David A pntr r645 Plymouth av
Cebrian Carlos slsmn Buffalo Forge Co res Kenmore N Y
Cebula Andrew gro 1812 Clinton h do
" Anna clk r1812 Clinton
" Cath r464 Lovejoy
" Frank grinder r464 Lovejoy
" Martin lab h464 Lovejoy
" Mary r464 Lovejoy
Cebulska Agatha Mrs h101 Mulberry
Cebulski Andrew lab h300 Cable
" Andrew jr clk r300 Cable
" Bronislaus L clk Postal Tel-Cable Co r975 Walden av
" Carolina housekpr 111 Mills
" Clara midwife 975 Walden av r do
" Dorothy hlpr r37 New S Ogden
" Edmund blrmkr r975 Walden av
" Edw S hlpr r13 Krupp
" John lab h55 Bridgeman
" John mldr h115 Kail
" Josephine (wid Michl) r37 New S Ogden
" Louis car inspr h975 Walden av
" Louis jr mech r975 Walden av
" Marcell mach h13 Krupp
" Matthew blrmkr h37 New S Ogden
" Michl carp h13 Krupp
" Mildred hlpr r37 New S Ogden
" Wm J hlpr r300 Cable
Cecala Frank presser h116 Georgia
" Geo soft drinks 143 Goodell h do
" Nicola lab h116 Georgia
Cecchini Anthony tailor r rear 25 Southampton
" Nicholas tailor 51 Allen h rear 25 Southampton
Cechowski Walter burner h300 Sobieski
Ceckiewicz Stanley billiards 668 Amherst h do
Cecuga John lab h273 Lovejoy
" Mary clk r273 Lovejoy
Cedar Jesse clk Marsh Motor Corp h61 Lockwood av
Cederquist Milton O sales eng h62 Claremont av
Cedric Andrew forger r685 Tonawanda
Cedro Dominic lab h73 Davey
Cedtler Clara waitress r502 Wilson
Cedzidlo Adelbert lab h40 Glor
Ceechini Antona (wid Semplicio) r19 Roma av
" John stone ctr r19 Roma av
Cefali Francisco lab h22 Winchester av
" Pietro lab h6 Winchester av
" Ralph electn r22 Winchester av
Cefalo Danl msngr United Waist Stores r4 State
" Vincenzo lab h4 State
Cefalu Anna (wid Antonio) h58 Dante pl
" Sebastiano lab h58 Dante pl
Cefaratti Bros (Danl Cefaratti, Michl Vandett) gros 341 Rhode Island
" Danl (Cefaratti Bros) h341 Rhode Island
Ceflay Frank concrete wkr h69 Sidney
Cegala Jos lab h291 Virginia
" Jos J jr clk P O r54 Garden
" Louis A h474 S Division

Phone Jefferson 0076 PLANING MILL

EMERSON
" Harriet tchr Franklin Sch r44 Irving pl Bedford av
" John lab r685 Tonawanda
" Lloyd reprmn r1350 Jefferson av
" H J mgr Mutual Life Ins Co of N Y h86
" Machine & Tool Corp (Wm Emerson) 16 Norris av
" Marjorie asst sec Buff Seminary r587 Ashland av
" Mary L r587 Ashland av
" Roland oiler r321 14th
" Shoe Stores Co Robt J Burke mgr 3-5 E Eagle
" Sumner B slsmn Guaranty Co of N Y h East Aurora N Y
" Vera Mrs sten r1243 Michigan av
" Wm slsmn h1243 Michigan av
" Wm (Emerson Machine & Tool Corp)
" Wm F pres Auto Hone Co res Williamsville N Y
Emerson's Employment Bureau (Etta Emerson) 260 Franklin
Emert Florence B bkpr Iroquois Gas Corp r824 Elm
" H Karl br mgr Walbridge & Co h279 Potomac av
Emery Aaron pntr r156 Jefferson av
" Albert E adjuster I Ry Co r45 W Mohawk
" Ann reporter The Buff Times r255 North
" Chas h492 E Delavan av
" Chas E slsmn Wills Sewing Machine Repair Co r103 Huntington av
" Chas R clk r89 Downing
" Clara (wid Geo) h171 Woodward av
" Eliz phone opr N Y Tel Co r81 Baxter
" Harriet clk Buff Gen Electric Co res Alden N Y
" Howard H guide r89 Downing
" Irwin M formn h89 Downing
" Jane dom r464 W Utica
" Jennie H clk r171 Woodward av
" Olin F slsmn E W Edwards & Son h377 Plymouth av
" Wm F h118 Park
Emge Anna sten r38 Kamper
" Geo firemn h38 Kamper
" John clk r38 Kamper
" Linda H phone opr Otis Bed Mfg Co r36 Kamper av
Emhof Anton soft drinks 831 Eagle h do
" Mary clk r831 Eagle
" Wm F garage 831 Eagle r do
Emig Chas E firemn Webster-Citizens Co h166 Herkimer
" Chas H garage 1016 Lafayette av res Kenmore N Y
" Edw R (J Emig & Son) h464 Crescent av
" Eug A slsmn r30 Best
" Geo H mach r29 Arkansas
" Josephine (wid Jacob) h29 Arkansas

EMIG J & SON (Edward R Emig), General Machinists, Tool and Die Makers 871-877 E Ferry, Phone Fillmore 0342

" Margt A waitress r537 William
Emigh Arth M h46 Niagara Falls blvd
" Chas D student r46 Niagara Falls blvd
Emigton Josephine bkpr h37 Dodge
Emily Margt cook r33 Chapin pkwy
Emington Josephine cashr Millard Fillmore Hosp r37 Dodge
Eminhizer Edw (Chester Lehr & Co) h10 Wood
Emlaw Jos W electn h910 Walden av
Emmanuel Baptist Church Normal av cor Rhode Island
" Jerry clk h106 Whitfield av
Emmaus Evangelical Lutheran Ch Southampton bet Jefferson and Masten av
Emmerich Augusta tlr r10 Niagara sq
" Louise smstrs r10 Niagara sq
Emmerling Chas chauf h17 19th
" Fredk H h97 Chenango
" Fredk H ins agt r97 Chenango
" Fredk H student r97 Chenango
" Harold teleg opr h89 Bloomfield av
" John h56 Dash av

EMMERLING
" John V teleg opr N Y C R R h103 Richfield av
" Lawrence J tel repr Am Tel & Tel Co h398 McKinley av
Emmerson Pauline mach opr r10 Niagara sq
Emmert Caroline (wid Geo) h770 Glenwood av
" Carrie mach opr r770 Glenwood av
" Clara r770 Glenwood av
" Edna M sten Overland Knight Co r770 Glenwood av
" Leonard lather r770 Glenwood av
" Walter S gas opr h2731 Delaware av
" Wm slsmn J N Adam & Co h15 Moeller av
Emmett Florence housekpr Hotel Buffalo r372 Hampshire
" Gertrude nurse Buff City Hosp
Emmick Eug L br mgr Thrift Grocery Stores Inc r37 Park
Emminger Christian I mldr h685 Grant
" Geo J ptrnmkr h45 Hawley
" Geo M h344 Leroy av
" John R h rear 808 Abbott rd
" Jos chauf r45 Hawley
" Julius slsmn r1789 Bailey av
" Matthew G formn Wm H Walker & Co r136 S Division
" Olive M sten Great Lakes Paper Stock Co Inc r32 Rutland
Emmons Earl R bkpr Buff & Susq R R Corp res Williamsville N Y
Emo Chas H hlpr h130 Walden av
" Eliz slsldy r216 Hudson
" Jacob formn h44 Box av
" Mary C (wid John) r130 Walden av
Emond Wm A formn h276 Olympic av
Emory Chas lab h63 Rano
" Chas S clk Marine Trust Co r204 Highland av
Empelt Thos shoes 487 Elmwood av h do
Empire Coal & Coke Co J Fred Morlock mgr 556 Ellicott sq
" Dental Supply Co Inc Wm L White pres-treas 52 W Chippewa

EMPIRE DISCOUNT CORPORATION, Joseph C Baecher Pres, John H Field Gen Mgr, J V Graff Asst Sec-Treas, Commercial Credits and Mortgage Loans 776-784 Ellicott sq, Phone Seneca 0530

" Floor & Lumber Corp Jacob Heinle pres Wallace R Reid sec-treas 435 Northumberland
" Fuel Co Wm T Roberts pres 1112 Prudential bldg
" Garage (Geo Elefeld, Steph Jurns) 212 Broadway

EMPIRE LAMP DIVISION NATIONAL LAMP WORKS OF GENERAL ELECTRIC CO, E F Strong Gen Mgr, Distributors of Large Mazda and Automobile Lamps 603 Jackson Bldg, 220 Delaware av, Phone Tupper 9009

EMPIRE LIMESTONE CO, Mortimer B Fuller (Scranton, Pa) Pres, David Hyman V-Pres and Treas, P S Walter Sec, Sand and Gravel Producers 19 Hudson, Phone Tupper 0874

EMPIRE MACHINE & STAMPING CO (Henry J Tiedt), Machine Shop Presses, Dies and Metal Stamping 59 Terrace, Phone Seneca 1565

" Oil & Gas Co Inc W P Lehrer (New York) pres W A Sinsheiner (New York) v-pres Jas A Richie asst sec 518 Jackson bldg
" Provision & Beef Co br Edw Smith mgr 79 E Market
" State Ice Co Inc John J Murphy supt William and Babcock

EMPLOYERS ASSOCIATION OF BUFFALO THE, John E Gorss Sec, 691 Ellicott Square, Phone Seneca 4976

" Liability Assurance Corp Teach & Stevens Inc agts 424 White bldg
" Liability Assurance Corp (claim dept) C F Kennedy adjuster 432 White bldg

EMPLOYERS MUTUAL INSURANCE CO OF NEW YORK, W O Lenihan Dist Mgr, A M Blauvelt Claim Supt, Workingmen's Compensation, Automobile and Liability Insurance 502 Morgan Bldg, Phone Seneca 2153

ESTABLISHED 1893

TONAWANDA ST 1925

GERGER
Gerger Herman woodwkr r15 Hawley
Gerhacht Fred stereo Buff Express h30 Euclid av
Gerhard Caroline (wid Louis) r54 Locust
" Conrad h1819 Fillmore av
" Eug butcher h165 E Parade
" Florence sten Deuel-Lapey & Co Inc r19 Timon
" Frances (wid Philip) h229 Pershing av
" Fredk H clk Andrew Schaefer r37 Roebling av
" Geo A lecturer h572 Potomac av
" Grace sten r19 Timon
" Henry mil hd h37 Roebling av
" John M auto washer h1675 Fillmore av
" Louis jr printer r54 Locust
" Mary waitress Louis Inc r389 Franklin
" Philip H acct Wright Hargreaves Mines Ltd r229 Pershing av
" Robt A r1819 Fillmore av
" Wm switchmn h603 Woodlawn av
Gerhardt Albert chauf r66 Deerfield av
" Amelia bottler J F Pfister Co h626 Eagle
" Anthony H woodwkr h55 Albert av
" Augusta (wid Henry C) r427 Cambridge av
" Beatrice E cashr Hotel Statler r685 Tonawanda
" Chas J meats 322 Northland av h1538 Fillmore av
" Clara A (wid Henry) h685 Tonawanda
" Clara pkr r626 Eagle
" Eliz (wid Jacob) h134 Grote
" Fred C aud Auto Hone Co h67 Maple Ridge av
" Harold M slsmn General Baking Co r31 Grider
" Henry J formn h53 Copsewood av
" Jacob barber 191 Military rd h134 Grote
" Jacob eng Mechanics Lndry Co r307 Mortimer
" John curb str h31 Grider
" J T asmblr Ford Motor Co res Pine Ridge N Y
" Louis F mach r53 Copsewood av
" Mary glass ctr Cataract Sharpe Mfg Co r409 Olympic av
" Norman P meat ctr h409 Olympic av
" Wilbert H clk r59 Ashton pl
" Willard h341 Wyoming av
Gerhart Albert J chauf The Kleinhans Co h566 Spring
" Christopher A bkpr Gerhard Lang Brewery h39 Oxford av
" Eliz C r80 Oxford av
" Ella (wid Albert F) r566 Spring
" Jos h80 Oxford av
" Mary r80 Oxford av
Gerich Pauline housekpr Philip Goldberg r1145 Broadway
" Walter L lab h108 Newfield
Geringer Laura r49 Johnson pk
Gerisch Bertha (wid Carl) h992 Northampton
Gerischer Raymond J fire adjuster 218 C of C bldg h338 Elmwood av
Gerity Sarah A (wid John) r364 Woodside av
Geritz Wm F with U S N Recruiting Office h179 Mortimer
Gerken see also Goerken
" Bernice D clk r25 Eaglewood av
" Eliz Mrs h53 Maple
" Howard S mgr h39 Lisbon
" John eng r71 Minnesota av
" John K (Grass, Grass & Gerken) h71 Minnesota av
" Wm J meat ctr H J Galle h25 Eaglewood av
Gerking Fredk W bridgetndr Bureau of Eng h 911 Northampton
Gerlach Albert electn r201 Moselle
" Anna M (wid Chas) h653 Elm
" Arth clk r211 Box av
" Aug mach h211 Box av
" Aug M furn 406 Sycamore r211 Box av
" Barbara (wid Wm) h159 Johnson
" Barbara tailoress r343 Adams
" Benj asmblr Ford Motor Co h106 Colfax av

GERLACH
" Cath mach opr Parkway Mfg Co r766 Broadway
" Chas mach h201 Moselle
" Chas tchr Milikin Music School h180 Seneca
" Chester mach r95 Armbruster
" Chester student r1220 Fillmore av
" Christ r257 Stevens av
" Clayton H chemist r172 Grant
" Edw carp h15 Loepere
" Edw M plmbr Edw S Franke r106 Colfax
" Edw W driver h rear 146 Seymour
" Emma phone opr N Y Tel Co r570 W Utica
" Emma tailoress r201 Moselle
" Esther W clk Williams Gold Refining Co r 2014 Hertel av
" Eva (wid John) r rear 602 Eagle
" Frank lab h114 Grote
" Fred C h978 Virginia
" Fred H chauf Kayser Furn Co h91 Sherman
" Fredk A artist Niagara Lithog Co h281 High
" Geo meats 532 Genesee h37 Sweeney
" Harold lab r211 Box av
" Harold H meat ctr Geo Gerlach r978 Virginia av
" Helen confr 448 Leroy av r do
" Herman h2014 Hertel av
" Jacob mach h62 Wood
" Jennie Mrs waitress East Buff R R Y M C A r62 Wood av
" Jacob r570 W Utica
" Johanna M (wid Otto R) h59 Victoria av
" John C drftsmn Buff Scale Co h2564 Bailey av
" John L supt Niagara Envelope Mfy r51 Purdy
" John M eng h166 Dodge
" Jos carp h21 Moreland
" Jos jr clk r21 Moreland
" Julia (wid Robt) h27 Laurel
" Leon carp h224 May
" Louisa sten r211 Box av
" Lynden G office asst Weed & Co r166 Dodge
" Marie Mrs waitress Russet Cafeteria r2001 Fillmore av
" Martha S dry gds 1609 Broadway h1220 Fillmore av
" Mattie Mrs cook Thos Reid r180 Seneca
" Mildred G chf opr N Y Tel Co r62 Wood
" Olga sten r21 Moreland
" Philip cigarmkr h766 Broadway
" Richd checker h255 Southampton
" Sigmund W investigator White & Rugg r65 Alice
" Stanley W carp h1220 Fillmore av
" Stanislaus carp h95 Armbruster
" Steph A agt Metropolitan Life Ins Co h2001 Fillmore av
" Virginia clk r95 Armbruster
" Walter carp h448 Leroy av
" Wm formn h979 Kensington av
" Wm C bkpr Iroquois Beverage Corp h207 Goodell
" Wm H clk r207 Goodell
" Wm J carp h1165 Hertel av
" Wm M art gds 172 Grant h do
Gerland Milton chauf Buff Evening News h501 Sycamore
Gerlardo John driver Wm F Kasting Co Inc h458 Front av
Gerling Jos T restr 258 Main h467 Potomac av
Gerlitz see also Goerlitz
" Aug F pres Phoenix Hdw Mfg Co h60 Butler av
" Edwin W pres Queen City Engineering Co h60 Butler av
Germain Albert hlpr r169 Walnut
" Anna (wid Henry) h101 Herman
" Anna E (wid Walter H; W H Germain) h25 St John's pl
" Arth lab r101 Herman
" Bertha mach opr r42 Persia
" Chas B lawyer 734 Brisbane bldg h435 Delaware av
" Chas E eng h121 Baitz av
" Chester S plaground dir r212 Smith

TONAWANDA ST 1925

KAZMIERCZAK
" Dorothy clk r23 Matejko
" Edw carting 287 Coit h do
" Edw mach h134 Detroit
" Edw V filer Am Radiator Co r110 Stanley
" Emilie mach opr r120 Grimes
" Emily smstrs r209 Miller av
" Francis lab r82 Warren av
" Frank cabtmkr h209 Coit
" Frank carp r146 Milburn
" Frank fnshr Kittiger Co r47 Cambridge
" Frank lab h42 Ashley
" Frank lab h100 Marion av
" Frank lab r82 Warren av
" Frank mach h957 Sycamore
" Frank mach hd G Elias & Bro h123 Loepere
" Frank mach opr h12 Empire
" Frank mldr h50 Houghton
" Geo lab r138 Germain
" Hedwig tailor r1110 Sycamore
" Helen (widow Valentine) h85 Strauss
" Ignatius lab h1112 Sycamore
" Helen slsldy Hens & Kelly Co 435 Schiller
" Helen smstrs r209 Miller av
" Ignatius electn h82 Warren av
" Jacob gro 494 South Ogden h do
" Jennie (wid Frank) h1132 Sycamore
" John carp h1110 Sycamore
" John carp r60 Warren av
" John chauf h125 Sweet av
" John eng h120 Grimes
" John lab r85 Strauss
" John lab h526 Wilson
" John mach h69 Zelmer
" John ptrnmkr h110 Stanley
" John pntr h1210 Sycamore
" John yd cond r146 Milburn
" John J asmblr Sterling Engine Co r77 Loepere
" John M lab h526 Wilson
" Jos blksmith h231 Metcalfe
" Jos coremkr Kensington Davis Corp h118 Detroit
" Jos lab h145 Clarke
" Jos lab h40 Howlett
" Jos mldr h1125 Sycamore
" Jos paperhngr r526 Wilson
" Jos trucker h192 Military rd
" Jos undtkr 159 Stanislaus h do
" Josepha (wid Frank) h518 Wilson
" Josephine sten r168 Lombard
" Julia hlpr r23 Matejko
" Leo barber 242 Ashley h do
" Leo lab h138 Germain
" Leon lab r134 Detroit
" Leonard A clk r940 Fillmore av
" Lottie factorywkr Natl Lamp Wks r63 Pine Ridge rd
" Louis ins 866 Seneca h do
" Magdeline gro 1112 Sycamore h do
" Marie clk r168 Lombard
" Martin lab h60 Warren av
" Martin mldr h435 Schiller
" Mary (wid Wm) h68 Ashley
" Mary clk r1110 Sycamore
" Mary J infant welfare wkr Dept of Health and phys r957 Sycamore
" Matthew auto repr r231 Metcalfe
" Michl clk h64 Loepere
" Michl lab h82 Warren av
" Michl A coremkr Kensington Davis Corp h205 Mills
" Michalena (wid Jos) r328 Wilson
" Nettie (Doat Beauty Shoppe) r562 Doat
" Regina Mrs h1456 Broadway
" Rose (wid Felix) r12 Empire
" Rose r82 Warren av
" Rose sten r168 Lombard
" Stella r168 Lombard
" Stella bkpr Buff Trust Co r47 Cambridge av
" Stella clk r138 Germain
" Stella clk Larkin Economy Stores r146 Milburn
" Theo student r957 Sycamore
" Thos clk h60 Warren av
" Thos lab h146 Milburn
" Thos mach r120 Grimes
" Valentine carp h59 Titus av
" Valentine checker h168 Lombard
" Vincent blksmith h47 Cambridge av

KAZMIERSKI
Kazmierski Andrew mldr h148 Mohr
" Edw asmblr Buff Pressed Steel Co r148 Mohr
" Frank r40 Roslyn
" Leonard printer r148 Mohr
" Michl h680 Hertel av
Kaznazak Stanley clk h130 Zelmer
Kazner Frank mldr Kensington Davis Corp r50 Houghton
Kaznica Mary (wid Lawrence) h rear 909 Perry
Kaznoski Jane egg candler Bredenberg Bros r1570 Seneca
Kaznowski Adam doorhngr h85 Koons av
" Anna (wid John) h1268 Sycamore
" Anna Mrs clk h29 Matejko
" Anna dom r55 Titus av
" Clara lndrywkr r1268 Sycamore
" Celia r83 Beck
" Edith clk r29 Matejko
" Edw C pharm John M Frost r29 Matejko
" Frank chauf r1268 Sycamore
" Genevieve elev opr r83 Beck
" Helen dom r1268 Sycamore
" Jennie Mrs factorywkr Natl Lamp Wks r55 Titus av
" John chauf h29 Harmonia
" Jos lab h83 Beck
" Leonard carp r55 Titus av
" Rose (wid Adam) h55 Titus av
" Thos A carp r55 Titus av
" Victor ins agt r83 Beck
" Victoria pkr r1268 Sycamore
" Walter clk h402 Sweet av
" Zygmunt pntr h81 Beck
Kazor Leo emp Trico Products Corp r968 Sycamore
Kazubowski Agnes Mrs h234 May
" Anthony lab h58 Wick
" Edw mach r234 May
" Florence clk 121 Person
" Frances clk r121 Person
" John lab h1964 Clinton
" Leo lab Kensington Davis Corp r107 Jones
" Leonard r234 May
" Michl lab h121 Person
Kazubski Frank lab h250 Howard
" John polisher r250 Howard
" Walter polisher r250 Howard
Kazukiewicz Kazimir gro 17 Roseville h do
" Vincent mach h8 Grimes
Kazus Max G aud U S Int Rev Service h459 Amherst
Keach Anna J (wid Jas) r318 Lisbon
" Harvey T brkmn h141 Orlando
" Fred M clk Root, Neal & Co h685 Tonawanda
" John signalmn h35 Hoffmann pl
" John F hlpr L J Sander Inc r146 Ontario
" Wm H slsmn Warren & Dellwardt Co h16 Pooley pl
Keagle Albert r92 W Chippewa
Keahn Harry feed tndr Island Warehouse Corp r 119 Lockwood av
Kean see also Keane Keen and Keene
" Brothers (Frank T and Wm J) men's furngs 3156 Main
" Eliz G clk h186 W Chippewa
" Ethel L clk N Y C R R r192 Englewood av
" Frank T (Kean Bros) h154 Merrimac av
" Helen mlnr Florence C Morrison r818 Amherst
" Herbert tchr Central Continuation Sch res Kenmore N Y
" John lab Bureau of Water r41 Alice
" Mary slsldy Given's Inc r74 Waverly
" Mary A slsldy h8, 11 Ashland av
" Mary M sec A H Zink r8, 11 Ashland av
" Sara G Mrs clk Marine Trust Co r75 Lovering av
" Thos V slsmn Typewriter Supply Co r75 Lovering av
" T Chester clk PO 66 Huetter av
" Wm J teller The Fidelity Trust Co of Buff h192 Englewood av
Keane see also Kean Keen and Kene
" Anna P bkpr Addressing Mach Co 13 Fairview pl
" Bessie maid r72 Lancaster av
" Cath (wid Patk) h13 Fairview pl
" Cath bkpr r13 Fairview pl

MAILING LIST SERVICE

MILLER
" Henry A formn Hubbs & Howe Co h250 Fox
" Henry A sec hD3, 140 Linwood av
" Henry A v-pres Gerhard Lang Brewery h389 Elmwood av
" Henry C brklyr h155 Nevada av
" Henry C pdlr h28 Sycamore
" Henry E clk r50 Bennett
" Henry F firemn h55 Urban
" Henry F prod h213 Peckham
" Henry G clk Am Brass Co r823 Michigan av
" Henry G gro 538 William r845 Humboldt pkwy
" Henry G mech r550 Genesee
" Henry G pntr h176 Hagen
" Henry G pipeftr h rear 12 Hayward
" Henry J (Schwam, Miller & Co) res Pine Hill N Y
" Henry J chauf r84 Strathmore av
" Henry J eng h25 Gorham
" Henry J mach r65 Maple
" Henry J stmftr h293 15th
" Henry J supt Federal Addressing Mach Co h110 Edson
" Henry J tinsmith r429 Hickory
" Henry J tmstr h34 Edwin pl
" Henry J ydmn r37 Gorham
" Henry J jr mech Federal Addressing Mach Co r110 Edson
" Henry K gro 249 Emslie h do
" Henry L statement clk Community-South Side Natl Bank r376 Northampton
" Henry L pntr h54 Dempster
" Henry M asst sec Buff Ins Co h376 Northampton
" Henry M jr clk Eastman Mach Co r176 Hagen
" Henry N phys 48 St John's pl h do
" Henry R C printer F J Offermann Art Wks Inc r4 Parkview av
" Henry W lab h rear 321 Fulton
" Henry W tmstr h87 Red Jacket
" Herbert J slsmn r802 Ellicott
" Herbert P lawyer 341 Ellicott sq h310 Ideal
" Herman r229 Anderson pl
" Herman baker h128 Oberlin
" Herman bench hd Manzel Bros Co res Gardenville N Y
" Herman lab h142 Camden av
" Herman lab h292 Longnecker
" Herman metalwkr h368 E North
" Herman pntr r319 Thornton av
" Herman C elev opr h2393 Seneca
" Herman F Rev pastor Luth Ch of the Resurrection h34 Nevada av
" Herman J clk Genl Elec Co h260 Massachusetts
" Hilda r1199 Main
" Hilda nurse Buff City Hosp
" Hilda E maid 140 Highland av
" Hilda M asst tchr P S r802 Ellicott
" Homer eng r1323 Seneca
" Howard clk h33 Barton
" Howard clk Strebel Corey & Tubbs r30 Ashland
" Howard grinder Manzel Bros Co res E Seneca N Y
" Howard E clk Wilcox Laboratories Inc r68 Herkimer
" Howard L mgr r82 St James pl
" Hubert lndrymn h103 Northland av
" Hugh F contr 533 Wyoming av h do
" Hugh J h1, 209 Carolina
" Hurd M lndry agt r393 Normal av
" H C elev opr Ford Motor Co r37 Rodney av
" H Halsey v-pres Jas A Webb Belting Co Inc h510 Bird av
" H Willis mgr Na-Dru-Co h237 Norwalk av
' Ida (wid Leo) r2213 Bailey av "
' Ida (wid Michl) h159 Reimann
' Ida r214 Southampton
" Ide E bkpr r214 E Ferry
' Ina (wid Henry) r15 Lovering av
" Inez maid 180 Ashland av
' Ira F pkr Ford Motor Co h158 E North
" Irene housekpr r887 Clinton
" Irene E sten Am Car & Fndry Co r141 Choate av
' Irene H r2669 Bailey av
' Irma r2 Hamlin rd
' Irving G supt h42 Cheltenham dr

MILLER
" Irving U eng h84 Burgard pl
" Irwin mech Buff Evening News res Depew N Y
" Isaac A h79 Woodlawn av
" Isabel sten r120 Burch av
" Isabelle maid Men's Hotel r560 Michigan av
" Isabelle A (wid Jos G) gift shop 640 Parkside av h1525 Hertel av
" Isadore chauf r442 Eagle
" Isadore huskster r233 Eagle
" Iva E tchr Technical High Sch r426 Colvin
" I Stores Inc David Leon mgr shoes retail 578 Main
" Jacob r447 Adams
" Jacob r16 Appenheimer av
" Jacob r111 Commercial
" Jacob h265 W Ferry
" Jacob carp r13 Adams
" Jacob clng and dyeing 268 William h447 Bird av
" Jacob druggist h26 Kane
" Jacob formn h119 Johnson
" Jacob hdw 1068 Broadway h204 Hickory
" Jacob jr hlpr r204 Hickory
" Jacob (Miller & Michael) h1036 Kensington
" Jacob phys 1597 Genesee h do
" Jacob milk dlr 297 Sycamore h do
" Jacob 2d hd gds 301 Oak h502 Elmwood av
" Jacob C police h236 Sycamore
" Jacob F h329 Moselle
" Jacob J h170 Grey
" Jacob J inspr h326 Carlton
" Jacob J sausagemkr Jacob Manner Inc h230 Orange
" Jacob N mech Queen City Engineering Co h2453 Seneca
" Jacob W h249 Auburn av
" Jas appraiser h894 Prospect
" Jas bkpr Standard Plate Glass Co 61 Alsace av
" Jas chemist r2, 27 Alamo pl
" Jas lab r104 Abbott rd
" Jas lab h47 Elm
" Jas lab r437 West av
" Jas tirebldr h118 Pooley pl
" Jas A clk Swan-Finch Oil Corp h757 Tifft
" Jas J slsmn Loose-Wiles Biscuit Co r11 Prospect av
" Jas W stmftr h64 Galveston pl
" Jas W toolctr r548 Grant
" Jane (wid Thos) h124 E Tupper
" Jay A formn h102 Dunlop av
" Jennie Mrs clk Oppenheim Collins Co r516 Dodge
" Jennie clk Mentholatum Co r515 Clinton
" Jessie phone opr r48 Davey
" Jessie C bkpr R C Neal Co Inc r325 Pratt
" Jessie M tchr P S r467 Lisbon av
" John r1132 Jefferson av
" John r304 Linden av
" John h46 Melvin pl
" John bellmn Hotel Statler r808 Eagle
" John blksmith h2, 27 Alamo pl
" John cabtmkr A F Meyer & Sons Co r26 St Louis av
" John carp h187 Krettner
" John carp h264 Strauss
" John carp r244 Swan
" John clnr Trost Carpet Cleaning Co r136 Weiss
" John clk r877 Main
" John confr 74 Miller av h do
" John diemkr Cary Safe Co h896 Broadway
" John electn r154 Wende av
" John emp Hotel Buffalo h68 Cable
" John eng r98 Woodside av
" John fnshr C M Bott Furniture Co Inc h492 Adams
" John firemn h152 Elmwood av
" John firemn h109 Lemon
" John forger r685 Tonawanda
" John formn h780 Prospect av
" John formn Acme Steel & Malleable Iron Wks Inc r137 Shumway
" John furnacetndr r151 Madison
" John hlpr r315 Weimar
" John janitor h271 Cedar
" John janitor St Joseph's Old Cathedral h76 Church

CONSULT THE

TAYLOR H D CO, Conrad E Wettlaufer Pres, Albert C Finley Sec, Heavy Hardware, Iron and Steel 99-115 Oak, Phone Seneca 5304 (See page 155)
" H John clk r122 Riverside av
TAYLOR ICE CREAM CO, 418 Pratt, Phone Jefferson 0750
" Ida B (wid Horace W) h161 Chester
" Ida L slsldy r116 McKinley pkway
" Irene sten Am Type Founders Co r109 Alsace av
" Irene slswn S S Kresge Co r202 May
" Isabelle Mrs slswn J N Adam & Co r97 Prospect av
" Isabelle W r123 Lexington
" Israel B hdw 427 Ellicott h477 N Oak
" Ivy fur wkr r180 Laurel
" I Dorothy auditor Hotel Touraine Co h38 Northampton
" Jas h55 College
" Jas h256 Forest av
" Jas r365 Maryland
" Jas fnshr Kittinger Co h1213 Niagara
" Jas lab h241 Sycamore
" Jas jr lab r241 Sycamore
" Jas lab h431 Clinton
" Jas plstr h25 Milnor
" Jas porter h27 William
" Jas E mach opr h265 Walnut
" Jas E optometrist 503 Liberty Bank bldg res Williamsville N Y
" Jas F clk Johns-Manville Inc h50 Morton pl
" Jas H formn h77 Princeton pl
" Jas H pntr h118 Jersey
" Jas J asst traffic mgr Buff Slag Co Inc h77 Princeton pl
" Jas S lab r892 Michigan av
" Jas W pntr Buff State Hosp h47 Barry pl
" Jean G attdt Buff State Hosp
" Jennie sten Buff Candy Co r20 Edison
" Jennie C h106 Glenwood av
" Jennie M tchr asst prin 37 P S r809 Auburn av
" Jesse brklyr h222 Cedar
" Jesse clk Haroney & Hejaley r292 Broadway
" Jesse W msngr h407 Minnesota av
" Jessie phone opr r192 Goulding av
" John h298 W Division
" John h66 Walnut
" John br mgr Faxon United Stores h395 Forest av
" John eng r327 W Ferry
" John hlpr h457 High
" John lab h16 Potter
" John lab r685 Tonawanda
" John supvr h35 Comstock av
" John A prop J A Taylor Co h992 Genesee
" John C supt Brace-McGuire & Co h730 Amherst
" John E r189 Franklin
" John F br asst The Fidelity Trust Co of Buff r168 Highgate av
" John G clk r522 Eagle
" John H h118 Best
" John H slsmn h296 E Utica
" John H traffic mgr The Townsend-Ward Co res Kenmore N Y
" John R carp h86 Briggs av
" Jos electn h132 Taunton
" Jos lab r10 Milnor
" Jos mach h1302 Seneca
" Josephine (wid Jas) h965 Tonawanda
" Julia M (wid Geo) h38 Anderson pl
" Julius hlpr r424 Jefferson av
" Justice contr 150 Hampshire h do
TAYLOR J A CO, John A Taylor Prop, Malt Extracts, Kegs, Crocks and Supplies 992 Genesee, Phone Fillmore 2229
" J Howard bkpr Boland & Cornelius res Cloverbank N Y
" Kate Mrs r70 Harvard pl
" Kathryn bkpr The Kleinhans Co h12, 84 Elmwood av
" Learnest lab r25 Milnor
" Leon uphol Lang Mfg Co r124 Mariner
" Leona sten h3, 74 Days pk
" Leonard bellmn Lafayette Hotel r271 S Division
" Leonard waiter h358 Swan
" Leslie auto mech r169 Purdy
" Lewis E inspr h12 Dupont
TAYLOR
" Lillian r148 Trowbridge
" Lola Mrs maid r233 Clinton
" Louis ctr M Wile & Co Inc r9 W Huron
" Louis milk dlr 76 Bridgeman h do
" Lucy r180 Laurel
" Mabel M sten Wm J Bullion res Kenmore N Y
" Mae slswn Buff Jenny Co r38 Northampton
" Maggie (wid Geo) r16 Bristol
" Magnolia (wid Dock) r240 Hickory
" Margt h92 Baynes
" Margt fnshr r1213 Niagara
" Margt waitress r555 Michigan av
" Maria L (wid Chas J) h819 Richmond av
" Marian maid r451 Vermont
" Marie waitress Waldorf System Inc r271 S Division
" Marion G (wid Peter W) h949 West av
" Marion R tchr P S r77 Princeton pl
" Mark E carp h180 Maurice
TAYLOR MARSHALL G, City Editor Buffalo Star Enquirer, res Kenmore, N Y
" Martha D (wid Adam) dept mgr Robertson C E Co h269½ E Utica
" Mary (wid Chas) h49 Simon
" Mary (wid Everett) r1, 109 Pawnee pkway
" Mary (wid Jas) r50 Morton pl
" Mary grad nurse 1000 Kensington av
" Mary sten r70 Lemon
" Mary waitress r172 Rutgers
" Mary A r8 Berkley pl
" Mary E r469 Crescent av
" Mary F slsmn Wm Hengerer Co h210 Glenwood av
" Mary K Mrs cook h290 Dewitt
" Mary L h79 Norwood av
" Mary L bkpr Otto Ulbrich Co r83 Deerfield av
" Mary M pkr r391 S Division
" Mary S sten r267 Highland av
" Mary T slsldy r210 Glenwood av
" Matilda (wid Geo H) h179 E Ferry
" Maude r255 Plymouth av
" May sten r118 Best
" Mayme bkpr r83 Deerfield av
" Merton N asst mgr Erie Co Farm Bureau r711 South Park av
" Mervyn E creditmn Genl Motors A Corp r369 Porter av
" Mildred clk Waterson, Berlin & Snyder r80 Fargo av
" Mildred I slswn L L Berger Inc r116 McKinley pkway
" Mildred I sten Arth J Adler r188 Potomac av
" Montrose rubbermn r286 Hampshire
" Naomi Mrs maid 203 Lexington av
" Nellie pkr h146 Person
" Nelson G D confr 188 Potomac av h do
TAYLOR NELSON S, Sec-Treas Taylor & Crate, h1231 Delaware av, Phone Bidwell 1420
" Newell W welder h160 Fougeron
" Norman lab r110 Herman
" Norman D trust dept Peoples Bank h173 Timon
" Olive G tchr Hutchinson Central High Sch r 31 Tennyson av
" Palmer J florist Wm H Grever res Williamsville N Y
" Perch J supt English Woolen Mills h265 Loring av
" Percy lmbr hndlr r88 Ramsdell av
" Peter bench hd Sowers Mfg Co res Woodlawn N Y
" Peter H aud h267 Highland av
" Ralph E slsmn r949 West av
" Ralph L r124 Mariner
" Ramona E phone opr W U Tel Co 144 Lafayette av
" Ray T br mgr Edw T Danahy Co r114 Central av
" Raymond B clk Anna Montgomery r292 Broadway
" Raymond F restr 301 Elk h169 South Park av
" Regina M clk DuPont Rayon Co r144 Lafayette av
" Reginald B trust and inv dept The Fidelity Trust Co of Buff h200 Summer
" Richd coml artist h288 15th
" Richd formn h1, 62 Bloomfield av
" Richd lab h418 Seneca

Cold Spring Storage Co Inc

TONAWANDA ST 1925

McKNIGHT
" Jennie r43 Armin pl
" J Robt clk Iroquois Gas Corp h515 Fargo av
" Oscelia Mrs clk r294 West av
" Pierce H mach r25 Lakeview av
" Walter P mach h100 Bradley
" Wm cleaner r296 S Division
" Wm H slsmn h166 16th
McKno Jessie C clk r82 Northland av
McKowne Anna F tchr P S r66 Wellington rd
" Chas V trav frt agt D L & W R R r66 Wellington rd
" Cora F student r426 Crescent av
" Ella tchr Masten Park H S r66 Wellington rd
McKOWNE FRANK A, Sec-Treas Hotels Statler Co Inc, h358 Woodbridge av
" Geo trav slsmn h52 Greenfield
" Jas R artist h426 Crescent av
" Jas R jr student r426 Crescent av
" John J slsmn E J Eddy h66 Wellington rd
McKurth Chas A janitor h116 E Ferry
" Frank chauf r135 Gelston
" Guy H slsmn r116 E Ferry
" Mildred Mrs slswmn J N Adam & Co r135 Gelston
McLachlan see also McLaughlin and McLoughlin
" Jas C asst mgr Stuyvesant Hotel r245 Elmwood av
McLain see also McLane McLean McClain McClean and MacLean
" Edw lab r180 Howard
" Geo potter Buffalo Pottery r301 West av
" Wm mach h8 Whitney pl
McLanders David chauf F T Coppins Co Inc r830 Ellicott
" John O plmbr r125 Metcalfe
" Rose (wid David) h125 Metcalfe
McLane see also McLain McLean McClain McClean and MacLean
" Genevieve student r84 Russell
" Mae smstrs r372 Northampton
" Raymond K bond trader O'Brian Potter & Co h175 College
McLaren Clayton msngr The Fidelity Trust Co of Buff r44 W Northrup pl
" Danl C eng h17 Grape
" David r rear 246 Kingsley
" Danl clk r312 Bird av
" David formn Chamberlin M W S Co h28 Melvin pl
" Donald S leatherwkr Cordova Shops h312 Bird av
" Edna L sten r52 Ripley pl
" Ernest J agt h326 Bird av
" Fred H slsmn U S Radiator Co res Kenmore N Y
" Jas E police h294 Dodge
" Jas G r294 Dodge
" John h52 Ripley pl
" John C traffic mgr Gerber Nott & Co r25 Beverly
" John H clk N Y C R R r62 Whitney pl
" John P carp h92 Hertel av
" J Malcolm eng r52 Ripley pl
" Marion G clk Rcme Wire Co r357 Leroy av
" Wm T jwlr I J Nefach h rear 321 Kingsley
McLarin Alice M phone opr N Y Tel Co r8 Wyandotte
" Belle clk F W Woolworth Co r351 Riley
McLarney Anna R phone opr N Y Tel Co r97 Vandalia
" Chas J clk R M S h97 Vandalia
" Rose h97 Vandalia
McLaughlin see also McLoughlin and McLachlan
" Adolphe J r149 Bedford av
" Alex clk L V R R r374 Glenwood av
" Anthony H chf dispr D L & W R R h358 Linden av
" Bert lab r25 Grant
" Bert M meat ctr Jacob Clemens h94 Zittle
" Chas electn h17 E Glenwood av
" Chas C formn h298 Moselle
" Chas H storekpr h366 Mystic
" Clara r128 Woodlawn av
" Clifford associate judge City Court h124 Wesley av

McLAUGHLIN
" Dorothy sten r96 Best
" Edw metalwkr h13 Lansdale pl
" Edw C miller h241 Jewett av
" Eliz A clk r94 Zittel
" Elmer G clk r605 Goodyear av
" Emma (wid Wm) h337 Myrtle
" Eva Mrs winder Queen City Products Inc h357 Box av
" Florence M office mgr R G Wright & Co r165 North Park av
" Floyd electn r35 Allegany
" Frank E stockmn h1735 Seneca
" Frank J pntr h207 Norwalk av
" Geo W auto mech Bureau of Water h564 Grant
" Grace L h88 Breckenridge
" Grant B slsmn E L Hedstrom h787 Ashland av
" Helene G tchr P S r100 Lancaster av
" Howard J slsmn r165 North Park av
" Hubert J real est 474 Elmwood av h do
" Jas h151 Herkimer
" Jas clk Saturn Club r40 Massachusetts av
" Jas mach Penna R R r2, 84 Burch
" Jas G jr student r1467 Amherst
" Jas R asst sls mgr Republic Metalware Co r21 Melbourne pl
" Jane (wid Geo W) r124 Wesley av
" Jay J buttermkr The Fairmont Creamery Co h 387 Glenwood av
" Jean tchr r128 Lexington av
" John r262 Summer
" John chauf r29 Circle
" John mus h62 Landon
" John F mgr h40 Massachusetts av
" John H student r119 Dodge
" John J soft drinks 1473 Niagara res Kenmore N Y
" John T eng h119 Dodge
" John W lab h420 Cumberland av
" Jos mldr h27 Bolton pl
" Jos J asbestos wkr h129 Hastings av
McLAUGHLIN J R JR, Sales Mgr Caldwell Process Buffalo Corp, h18 Melbourne pl
" Lawrence asbestos wkr h604 Fulton
" Leslie J asst formn r824 Tonawanda
" Louise A (wid Vincent) h165 North Park av
" Lucille slswmn J N Adam & Co r1362 Jefferson av
" Madeline M clk Trunk Line Freight Insp Bureau r165 N Park av
" Margt sten r69 West av
" Margt beauty parlor 1537 Genesee h605 Goodyear av
" Marie student r96 Best
" Martin swtchmn h419 Ideal
" Mary (wid Jas) r720 Norfolk av
" Mary C sten Grolier Society r421 Ideal
" Maurice clk Eastern Grain Mill & Elevator Corp r165 North Park av
" Michl signal opr h421 Ideal
" Nora B bkpr Alling & Cory Co res Lackawanna N Y
" Owen sampler Corn Exch res Lackawanna N Y
" Patk A inspr Bureau of Water h96 Best
" Patk G mach h564 Grant
" Peter lab r527 Abbott rd
" Philip lab r1714 William
" Robt orderly Buff Woman's Hosp r191 Georgia
" Robt C chauf Eleto Co r605 Goodyear av
" Robt F student r119 Dodge
" Robt J h128 Woodlawn av
" Robt L opr L V R R h605 Goodyear
" Rose phone opr r207 Norwalk av
" Thos sec-treas Crandall Horse Co res Fort Erie Ont
" Thos S v-pres-treas Pfohl & McLaughlin Inc hD10, 140 Linwood av
" Vera M student r88 Breckenridge
" Victor H electn Penna R R r6 Pomeroy
" Virginia clk Louis Inc r96 Best
" Wm scooper h198 Alabama
" Wm B reprnn Leffler & Irr h689 Tonawanda
" Wm G gen formn r1642 Broadway
" Wm J fish bait ft W Ferry h5 Tow Path ft Albany

1430 MAIN STREET — Telephone Tupper 8332

BENEDICT
" John H city firemn r113 Buffam
" Jos asmblr r127 Downing
" Julia (wid Chas) h19 Gatchell
" Laura E prsfdr Bates Jackson & Co r56 Nevada av
" Lee L eng r354 Massachusetts av
" Louis linemn h9 Howard
" Norman (Richter Periodical Co) r19 Gatchell
" Oren eng h221 Davey
" Oscar D dept mgr J N Adam & Co h126 Deerfield av
" Richd ship clk Percy Kent Bag Co Inc r 707 Tonawanda
" Roy F asmblr r56 Nevada
" Ruby R (wid John L) h89 Vernon pl
" Sarah clk Fleischmann Co r695 West av
" Sophia C (wid Louis) h115 Goemel av
" Steph blrmkr r127 Downing
" Vincent eng h275 Babcock
Beneditto Frank lab r81 Orange
" Thos formn h114 Urban
Benedyk John carp h20 Rother av
Benevento Anthony chauf r411 7th
" Dominick whsemn Henry & Henry Inc h411 7th
" Jas appr Niagara Litho Co r411 7th
" John lab h411 7th
" Paulina hlpr r411 7th

BENEVOLENT PROTECTIVE ORDER OF ELKS NO 23, Wm R Cullen Sec, 910 Main, Phone Tupper 10075

Beney Reginald C acct h149 Doat
Bengel Lester R pharm A H Reimann h138 Roesch
Benger Ernest B chemical dir DuPont Rayon Co h6 Crestwood av
Bengert Victor undtkr 836 E Delavan av h do
Benham Anna Mrs cook r83 W Mohawk
" Cecelia M (wid Wm H) slswmn Hens & Kelly Co h173 Lafayette av
" Chas billiards 1491 Elk h do
" Daisy M maid r195 Plymouth av
" Harry O chauf r195 Plymouth av
" Mary K nurse 392 Franklin h do
" Stella M drsmkr h180 Norwood av
" W Irving student r173 Lafayette av
Benhatzel Frank chauf h21 Beech
Beniak Joanna hlpr r207 Cable
" Steph lab h207 Cable
Benice Edith (wid Jacob) h233 Monroe
" Theo r233 Monroe
Benigno Rosario lab r rear 84 Pennsylvania
" Rose clk r rear 84 Pennsylvania
" Santino lab h rear 84 Pennsylvania
Bening see also Benning
" Aug W mgr h394 E Ferry
" Edw bottler h167 Peach
" Louis C chauf h18 Lamont pl
Beninger Celia bkpr r36 Day's pk
" Paul artist r36 Day's pk
Benington Eug C genl mgr Chase Bag Co h 605 W Ferry
Benintende Chas porter Hotel Statler r14 10th
" Grace r14 10th
" Jos lab h14 10th
" Jos jr appr r14 10th
" Leonard M electn h245 Whitney pl
Benis Frank lab r246 Myrtle
Benjamin Alice (wid Harry) r30 Cottage
" Almon slsmn h614 Auburn av
" Anna L nurse r706 Auburn av
" Carl S mech r166 Woodside av
" Chester A formn h240 Columbus pl
" Fred beltmkr J A Webb Belting Co h166 Woodside av
" Fredk eng h121 Kenefick av
" Fredk M cond h112 Garner av
" Geo blksmith Brunn & Co r82 Wohlers av
" Gustave pres Essex Iron & Steel Co Inc h7, 623 Delaware av
" Harry carp r322 Virginia
" Hyman h238 Loring av
" Isaac huckster h331 Gibson
" Lee floormn Buff Library Garage Inc r481 W Utica
" Margt clk r121 Kenelfick av
" Sarah (wid Peter) r111 N Pearl
" Wm A h80 Trinity pl
Benjsmann Gust F clk h103 Locust

BENK
Benk Aug h30 Garfield
" Augusta mach opr r30 Garfield
" Emma sten r30 Garfield
" Fred electn h57 Mayer av
" Minnie (wid Carl) h106 Pacific av
" Minnie silkwkr r30 Garfield
" Minnie L sten r106 Pacific av
" Otto A electn r30 Garfield
" Wm r30 Garfield
" Wm lab h606 Amherst
" Wm mldr Atlas Steel Casting Co r106 Pacific av
Benkart Harry W mfrs agt 401 Lafayette bldg h546 Delaware av
Benke Fred W carp h83 Cayuga
" John A r142 Box av
" Matilda Mrs factorywkr r124 Schuele av
Benkelman Leo H formn Am Radiator Co res West Seneca N Y
" Sylvester G batteries 1 South Park av h do
Benker Eva maid 439 Huntington av
" Frank mach hd h48 Rich
" Henry eng r30 Federal av
" John A ptrnmkr h30 Federal av
" Laura waitress r48 Rich
" Paul P pntr 83 Longview av h do
Benkert Wm furn rms 142 Cottage h do
" Wm R uphol r142 Cottage
Benkler Andrew solr Aurora & Echo h211 Schuele av
" Andrew A mech r211 Schuele av
" Chas A topfitter Ford Motor Co h280 E Ferry
" Edw T asmblr Ford Motor Co r211 Schuele av
" Helen P slswmn J N Adam & Co r211 Schuele av
" Herbert slsmn Sterling Shoes Corp r211 Schuele av
" Raymond J slsmn J H Zier r211 Schuele av
Benko Steph mldr h31 Military rd
Benlack Donald G dry gds 572 Eagle h do
Benn Contee C clk L A Gambees r1711 Main
" Martin hlpr h328 Pratt
" Robt C garagemn Buff Genl Elec Co r1711 Main
" Sam lab Yeager Lumber Co h978 Selkirk
" Stanley J lab r541 Grant
Bennanati Jos presser r114 Carolina
Benne Henry F real est 47 Dakota av h do
Benneau Jos chauf h80 Oakland pl
Benner Alice (wid Wm) r81 Grape
" Anna charwn r177 Cedar
" Anna E (wid Wm) h rear 39 15th
" Arth lab r27 Stone
" Burt pntr h177 Cedar
" Chas A fnshr h212 Babcock
" Chester D millwright h18 Grace
" Edith clk r27 Stone
" Edw F mach h790 E Delavan av
" Edw F teller Marine Trust Co h100 Pooley pl
" Floyd E clk F W Woolworth Co r rear 39 15th
" Geo confr 121 Amherst r216 Dearborn
" Jas lab h27 Stone
" Leslie W metalwkr h908 Prospect av
" Philip T r439 Plymouth av
" Roy E slsmn U S Rubber Co res Kenmore N Y
" Wm h222 Bissell av
" Wm lab h1014 Abbott rd
" Wm C carp h366 Hewitt
Bennet Flora N clk Gibson-Snow Co r Hamburg N Y
" Robt G slsmn Spencer Kellogg & Sons Inc res Hamburg N Y
Bennett Agatha organist r258 LaSalle av
" Agnes nurse r254 Richmond av
" Albert C bkpr The Fidelity Trust Co of Buff r312 McKinley pkway
" Alex asst sealer h874 7th
" Alex hlpr r55 B
" Alex M tester Sterling Engine Co h280 Parkdale av
" Alf ship clk h169 Chester
" Alice E clnr r146 Chenango
" Alice F tchr Technical High Sch r722 Prospect av
" Alma Mrs typist Ludlow Letter Service 408 Peoples Bank bldg

R. L. POLK & CO. || We furnish accurate

HARRY L. ABBOTT, Vice-Pres.
1055 Seneca., Tel. Jefferson 3061
20,000,000 Feet Dry Hardwood in Buffalo Yards

CONWAY
" Thos M cash Iroquois Gas Corp r403 Porter av
" Vincent P carp r274 Northland av
" Walter lab h238 Hickory
" Wm formn h822 Niagara
" Wm F pl officer U S Veterans Bureau h714 West av
Conwell Bernard R (Conwell Bros) h174 Dutton av
" Beulah M hairdrsr Jessie J Feuchtea r1842 Main
" Bros (Vincent J and Bernard R) restr 1842 Main
" Hotel Robt J Conwell prop 410 Ellicott
" Jas pntr r1583 Broadway
" Robt J prop Conwell Hotel r do
" Vincent J (Conwell Bros) h236 Oxford
Conz Chas plmbr h687 Norfolk av
Conze Neil restr 229½ Seneca h247 do
Coogan Jas J firemn r362 Normal av
" John J chauf r362 Normal av
" Maurice chauf h361 Bissell av
" Raymond B carting 81 E Market res Sheridan N Y
" Wm gdnr r115 E Ferry
Cook see also Cooke
" Ada Mrs r107 Plymouth av
" Ada K bkpr Buff Wax Engravers Inc r518 E Amherst
" Adam A clk h37 Progressive av
" Agnes B Mrs sten Love & Keating r110 Rose
" Albert electn N Y Tel Co h56 Beatrice
" Albert D tire repr 1659 Main h66 Northrup pl
" Albert E gro and meats 243 Ontario h do
" Albert L slsmn Wm Hengerer Co r75 10th
" Alex O ptrnmkr Buff Pattern Wks Inc r48 Fuller
" Allison C millwright h17 Putnam
" Allison L clk Weed & Co h88 Maple
" Alphonse J h56 Beatrice av
" Amanda glassctr Cataract Sharpe Mfg Co r13 Beech
" Andrew chauf r105 S Division
" Angus boiler eng Buff Genl Electric Co h162 Ross av
" Anna h18 Arsenal pl
" Anna H (wid Jos T) r153 College
" Arline dental asst r91 Villa av
" Arth chauf h rear 628 Delaware av
" Arth chemist h2, 100 Parkview av
" Benj dry clnr r19 Whitney pl
" Benj T real est r219 Potomac av
" Bernard firemn Lafayette Hotel r96 Longview av
" Bernice H slsmn Flint & Kent res Lancaster N Y
" Bert J welder h78 Andover av
" Beth bird store 142 Arkansas h do
" Bros (Geo and Wm jr) restr 168 Seneca
" Bruce L D phys h819 Jefferson av
" Carl A photo r35 Englewood av
" Carl D ins agt h120 Hastings av
" Cath drsmkr r134 Unger av
" Cath H h501 Niagara
" Chas clk Buff Genl Electric Co res Ebenezer N Y
" Chas elev opr Trico Products Corp r105 Clare
" Chas furn rms 234 Georgia h do
" Chas inspr r68 Mt Vernon av
" Chas lab r142 Arkansas
" Chas pkr r153 Scoville av
" Chas ptrnmkr h426 Dearborn
" Chas slsmn Office Toilet Supply Co h22, 33 E Balcom
" Chas A barber h627 Walden av
" Chas C fnshr C M Bott Furniture Co Inc h35 Englewood av
" Chas C ins 418 Leroy av h do
" Chas F confr 406 Genesee
" Chas F student r542 Linwood av
" Chas J spl officer h20 Montana av
" Chas M slsmn Hickman & Coward h91 Villa
COOK CHARLES S, Asst Mgr American Brass Company, res 81 Burbank Drive, Snyder, N Y
" Chas W body bldr h71 Tioga
" Chas W elec contr 95 Berwyn av h do
" Chas W towermn r1256 Kensington av
" Chauncey J formn h7 Elsie pl

COOK
" Chester E chef r20 Union
" Christine (wid Edw) h584 S Division
" Clara (wid Henry) h46 Inter Park av
" Clara L clk r585 Wyoming av
" Clara M r501 Niagara
" Clarence L lab r661 E Delaware av
" Clinton T boilermkr Nicholson & Hall Boiler & Welding Corp r1173 Michigan av
" C Beckwith asst sls dept McDougall-Butler Co r159 College
" Donald lab C D Kenny Co r819 Jefferson av
" Dora M bkpr Marine Trust Co r447 Riley
" Earl inspr r68 Mt Vernon av
" Edw mach Sowers Mfg Co h455 Plymouth av
" Edw tmstr r239 Elk
" Edw G carp h687 Grant
" Edw L pntr r584 S Division
" Edwin A pres E A Cook Wagon Wks h185 Minnesota av
" Edwin G sec E A Cook Wagon Wks h185 Roehrer av
" Eliz (wid Adam) h707 Tonawanda
" Eliz E (wid Chas W) h454 W Ferry
" Ellen T chiropodist 39 Root bldg r16 Ketchum pl
" Emmanuel bellmn Hotel Niagara h62 Eureka pl
" Emily (wid Louis) furn rms 391 Delaware av h do
" Ernst mach r298 Highland av
" Estella J (wid Geo H) h187 Chester
" Ethel M bkpr N Y Tel Co r627 Walden av
" Eunice M (wid Marshal M) h16 Ketchum pl
" Eva M Mrs matron r81 19th
" Everett E plmbr h241 Glenwood av
" E h102 Roley
" E A Wagon Works Inc Edwin A Cook pres Harry R Cook v-pres-treas Edwin G Cook sec 77-81 E North
" E M Mrs clk Oppenheim Collins & Co r178 Edward
" E Olivia grad nurse r685 Lafayette av
" E Raymond (L H Marston & Co) h613 Breckenridge
" Flora tchr P S r291 Potomac av
" Florence hlpr Faul & Timmins r34 Ralph
" Florence mlnr Gerber Nott & Co r279 Oak
" Frances clk Wm Hengerer Co r1614 Main
" Francis W civ eng State Highway Bureau h63 Eugene
" Frank lab h52 Joslyn pl
" Frank ydmstr h16 Parkview av
" Fredk lab r641 N Division
" Fredk mldr h43 Neptune pl
" Fredk E bkpr Buff Trust Co r48 Brinton
" Fredk J lab Niagara Mach & Tool Wks h861 Northampton
COOK, GALT & CO INC, Harry H Cook Pres-Sec, Alexander Galt V-Pres-Treas, Investment Securities 932 Ellicott Square, Phone Seneca 0847
" Genevieve clk Wm Hengerer Co res Ebenezer N Y
" Geo (Cook Bros) 273 Eagle
" Geo h407 Masten av
" Geo electn Robertson Elec Constr Co h268 Herman
" Geo hlpr Jacob Moschel's Sons Inc r255 Sobieski
" Geo mtrmn r44 Sunnyside av
" Geo A h1, 55 Mt Vernon av
" Geo B formn h rear 363 E Utica
" Geo E carp h18 Perkins pl
" Geo H driver h178 Dodge
" Geo H pile driver h142 Arkansas
" Geo J carting 343 Parkdale av h do
" Geo J optometrist 187 Genesee h41 Mulberry
" Geo T meatctr h126 Herkimer
" Geo T phys 542 Linwood av h do
" Georgene A Mrs real est r Hotel Lenox
" Gertrude sten r16 Parkview av
" Gertrude G (wid Wm) h96 Longview av
" Gilbert clk Buff Cold Stge Co r20 Montana av
" Gladys Mrs tchr Millikin Music School r7 Elsie pl
" Gladys r588 W Delavan av
" Gladys grad nurse r420 Ashland av
" Grace A Mrs clk Opuenheim Collins & Co r33 E Balcom

TONAWANDA ST 1925

O'NEIL
" John J uphol h79 Altruria
" John J jr clk Buff Trust Co r79 Altruria
" Jos F (O'Neil & McCaffery) h124 Fairfield
" Jos M bench hd Stokes Bros Inc h479 West av
" Laura h64 William
" Lillian waitress h578 High
" Lucille maid r22 Pine
" Margt bottler r229 La Salle av
" Margt sten Dwelle-Kaiser Co r153 Prospect av
" Marron J clk r96 Florida
" Martha r452 W Delavan av
" Martin wtchmn r335 Hudson
" Mary lndrs r304 Smith
" Mary A r452 W Delavan av
" Mary C compt opr Iroquois Gas Corp r59 Donaldson rd
" Matthew V mgr Ajax Rubber Co r Buffalo Athletic Club
" Michl lab r175 Elk
" Nellie (wid Jos) h33 Seymour
" Nellie T clk r219 Smith
" Patk J dockmstr Bureau of Eng h632 Plymouth av
" Patk J lab h643 Hopkins
" Phoebe (wid John) h68 Burch av
" Priscilla A sten Cormach, Rich & Co r452 W Delavan av
" Raymond J lndrywkr Q D W Lndry h199 7th
" Raymond J trainmn r362 Walnut
" Rose C sten h219 Smith
" Shirley slswmn r79 Altruria
" Teresa mlnr r322 14th
" Thos W steelwkr r400 Marilla
" Ursula M sten r96 Florida
" Victor sten r335 Hudson
" Wm chauf r255 Fox
" Wm lab h536 Clinton
" Wm C lab r171 4th
" Wm D slsmn h158 Greenfield
" Wm wtchmn Percy Kent Bag Co h67 Potomac av
" Wm F jr mech r67 Potomac av
" Wm J agt Metropolitan Life Ins Co h62 Glenwood av
" & McCaffery (Jos F O'Neil, Jas McCaffery) soft drinks 31 S Division

O'Neill see also O'Neal and O'Neil
" Agnes (wid Jas) h19 Lilac
" Albert G lather h68 Rano
" Albert T resident mgr Utilities Mutual Ins Co lawyer 530 Marine Trust bldg h14 Ardmore pl
" Alice waitress r191 S Division
" Alice I tchr P S r109 Pooley pl
" Anna (wid Geo P) h134 E Utica
" Anna r30 St Paul
" Anna E collr National City Co r134 E Utica
" Anne M sten Goodyear T & R Co r306 Purdy
" Aug electn r268 Highland av
" A Leroy eng h124 Hoyt
" Bartholomew firemn r19 Lilac
" Bernard eng h306 Purdy
" Bernard C jr sten r306 Purdy
" Bridget (wid Jas) h19 Lilac
" Carlton F dept mgr J N Adam & Co r124 Hoyt
" Cath (wid Henry) r436 Olympic av
" Cath A (wid John) h109 Pooley pl
" Cecil electn Buff Gen Elec Co r664 Riley
" Cecilia M maid 758 Lafayette av
" Chas formn r105 Bush
" Chas F clk Jos H Dick r306 Purdy
" Chas L chauf h147 W Ferry
" Clara H sten Deuel-Lapey & Co Inc r109 Pooley pl
" Clarence J electn h670 Abbott rd
" Clarence T clk Intl Ry Co h352 Elk
" Danl bodywkr r1626 Elmwood av
" Danl F eng h303 Fulton
" Edna A bkpr r748 S Division
" Edw r81 Monticello pl
" Edw lab h96 Lutheran
" Edw J chauf r363 Baynes
" Edw R dist sls Spear & Co h81 Monticello pl
" Edw V ship clk Air Reduction Sales Co Inc r130 Parksdale av
" Eileen clk r19 Lilac

O'NEILL
" Eliz clk Heus & Kelly Co r489 Elk
" Eliz A sten Crane Co r2001 Seneca
" Eliz B bkpr Hickman & Coward r169 N Pearl
" Ellen (wid Jas) h265 Breckenridge
" Ellen V sten N Y Tel Co r303 Fulton
" Elmon J auto mech h33 Collingwood av
" Ernest msngr r5 Haywood
" Esther L clk S M Flickinger Co Inc r352 Elk
" E Frances case supvr Children's Aid Society r 125 North
" Felix contr h207 Woodward av
" Frances Mrs clk Flora Duerr r19 Lilac
" Frank swtchmn r5 Hayward
" Frank A clk Trunk Line Freight Insp Bureau r 445 West av
" Frank A city firemn h181 Chicago
" Geo (O'Neill & Dunning) h170 Ohio
" Geo P eng h134 E Utica
" Geo T checker r81 Monticello pl
" Geo V adv dept Buff Express h26 Evadene
" Grace B tchr r2001 Seneca
" Harold brkmn h111 Regent
" Harriett M cashr World's Disp Med Assn r61 Englewood av
" Helen M sten C F Adams Co r2001 Seneca
" Helen V sten r303 Fulton
" Henry J carp h186 Mackinaw
" Hugh J clk Thrift Grocery Stores Inc h2001 Seneca
" Irene A r81 Monticello pl
" Isabelle pupil nurse Millard Fillmore Hosp
" Jacob stmftr r65 Prenatt
" Jas auto mech Overland Knight Co h1399 Michigan av
" Jas hlpr r300 Humboldt pkwy
" Jas mach h117 Downing
" Jas A attndt Buff State Hosp
" Jas J clk h1, 104 Roanoke pk
" Jas J police h328 Fulton
" Jas J soft drinks 256 Ohio h300 Humboldt pkwy
" Jas V Rev instr Canisius High Sch r651 Washington
" Jeremiah soft drinks 143 Eagle
" John h489 Elk
" John inspr h17 Clio av
" John inspr Penn R R h758 Elk
" John hlpr r300 Humboldt pkwy
" John B lab h2116 Niagara
" John C mach opr Niagara Litho Co r109 Pooley pl
" John C mech h25 Merrimac
" John F lab h32 Sidway
" John J radiowkr r1101 Tonawanda
" John L carp h328 Elk
" John M cond N Y C R R h684 Walden av
" John S cloth ctr h47 Timon
" John S jr contr 1753 Abbott rd h do
" John T eng h2001 Seneca
" John T plmbr r306 Purdy
" John V clk Sinclair Rooney & Co h61 Englewood av
" Jos armorer h rear 266 W Tupper
" Jos msngr r87 Inter-Park av
" Jos plshr r281 Bird av
" Jos J br mgr Larkin Co Inc h265 Breckenridge
" Jos J ins Travelers Ins Co 603 Chamber of Commerce bldg
" Jos V lab h707 Tonawanda
" Julia (wid John J) h363 Baynes
" Loretta clk r32 Sidway
" Loretta H slswmn Wm Hengerer Co r181 Chicago
" Lucy clk Othene Laboratories Inc r5 Hayward
" Margt r380 Fargo av
" Margt clk r489 Elk
" Margt Mrs cook h190 Ellicott
" Margt M phone opr r2116 Niagara
" Marjorie E sten D G Israel r15 Hill
" Martha Mrs cook h95 Bush
" Martin A civ eng h306 Esser av
" Mary (wid Wm H) h81 Monticello pl
" Mary r489 Elk

LIKUS
Likus Antoinette mach opr r2 Andrew al
" Frank lab h2 Andrew al
Lila Eleanor mach opr r249 Townsend
" Julia Mrs r249 Townsend
Lilburn Agnes Mrs r207 Crowley av
" David carp h207 Crowley av
Liles Geo D treas Buff Cold Storage Co res Kenmore N Y
" Geo S cond h34 Goulding av
Liley Richd steamftr Harry J Knepper Inc h73 Nevada av
Lilga Edw J gro 170 Woodlawn av
" Harvey appr Buff Fndry & Mach Co h171 Woodlawn av
" Mildred slsldy r170 Woodlawn av
" Norman clk Am Radiator Co r170 Woodlawn av
Lilja Hugo carp r50 Manhattan av
Liljedahl Eric woodwkr h1, 147 Edson
Lilley Edw plshr h581 Plymouth av
" Jos C h232 Brunswick blvd
" Ralph mech Packard Buff Motor Co Inc 133 Mariner
" Wm J sta agt h1, 22 Roanoke pk
Lillian Smart Shop Inc Ida Gellman mgr womens apparel 426 William
Lillibridge Geo H inspr h984 Kensington av
" Geo L framemkr Hoddick's Art Store r984 Kensington
" Horace E slsmn r147 Riverside av
" Norman cond r1574 Michigan av
Lillie Albert E mach h28 Boyd
" Fredk W audit clk Postal Tel-Cable Co h17 Lowell pl
" Josephine R clk U S Steamboat Insp Service r 5 Harvey pl
" Mary E sten Sun Oil Co r17 Lowell pl
Lillis Agnes nurse Buff Dist Nursing Assn r 134 Elmwood av
" Bridget (wid Jas) h431 Louisiana
" Donald E slsmn r149 Colvin av
" Dorothy E sten Travelers Ins Co r149 Colvin pkway
" Jas J clk Marine Trust Co r431 Louisiana
" Jas M firemn r6 Pleasant pl
" John F clk Bureau of Water r5 Harvey pl
" John J hd clk Buff Rochester & Pittsburgh Ry Co h1030 West av
" Jos E cond h149 Colvin av
" Josephine clk r5 Harvey pl
" Kath waitress r580 Elm
" Margt E switch bd opr Natl Lead Co r6 Pleasant pl
" Margt M (wid Martin J) 6 Pleasant pl
" Mary (wid Michl) h5 Harvey pl
" Mary routing aide W U Tel Co r178 Miller
" Michl scooper h128 Sidway
" Patk eng r580 Elm
" Thos sampler Corn Exch h5 Harvey pl
Lilly Geo meter rdr Buff Gen Electric Co r 704 Main
" Gladys nurse Buff City Hosp
" John B lab h261 Walnut
" Saml lab r653 Eagle
" W Edw lab h653 Eagle
Lillycrop Ruby Mrs h484 Minnesota av
Lily Brook Farms Inc L W Gibbs pres Ella C Heinz treas milk whol 12, 110 Franklin
Lima Jos cook Hotel Statler h176 W Genesee
Limberger John H h260 W Ferry
" Wm h426 Carlton
Limbrunner Chas barber 557 Broadway h21 Johnson
" John tailor h48 Guilford
Limburg Adam chauf h rear 398 Dearborn
" Andrew wtchmn h390 Dearborn
" Andrew C lab r rear 1600 Fillmore av
" Anna K (wid Herman) r394 Dearborn
" Betty A clk Grolier Society r1600 Fillmore av
" Cath bkpr r131 Hewitt av
" Chas farmer r398 Dearborn
" Chas A (Am Realty Co) r19 Gallatin av
" Chas A ptrnmkr h19 Gallatin av
" Christ G asst cashr The Riverside Natl Bank h273 East
" Cora clk Harry Kallett r169 Dearborn
" Edw G slsmn Harry Kallett r169 Dearborn
" Elmer H auto mech h59 Grace
" Eunice I bkpr Aldrich Mfg Co r20 Commonwealth av

LIMBURG
" Evelyn E sten r20 Commonwealth av
" Florence M waiter r390 Dearborn
" Frank J formn h20 Commonwealth av
" Franklin H drftsmn h664 Northumberland av
" Fred I clk DuPont Rayon Co r390 Dearborn
" Hattie clk Harry Kallett r398 Dearborn
" Henry L carrier PO h187 Shirley av
" Herbert G plstr r390 Dearborn
" Herman chauf h327 Potomac av
" Herman mldr h245 East
" Herman ptrnmkr r429 Dearborn
" Jacob A floorlyr h131 Hewitt av
" John formn Pratt & Letchworth Co h176 Dearborn
" John C advisor h176 Dearborn
" John C formn h129 Mayer av
" Kath (wid Herman) h398 Dearborn
" Louis L inspr h112 Henrietta av
" M appr Forming Mach Corp r390 Dearborn
" Mary h394 Dearborn
" Norman J clk r327 Potomac av
" Reginald supervising eng h21 Stratford rd
" Thelma S bkpr Metal & Alloy Specialties Co Inc r61 Lasalle av
" Wm horse shoer h328 Madison
" Wm H (Niagara Heating Co) r714 Tonawanda
" Wm H with Riverside Natl Bank of Buff h Starin av cor Wingate
" Wm L tr asst U S Veterans Bureau h88 Lenox av
" Wm L h88 Lenox av
Limburner Anna nurse German R C Orphan Asylum r do
Limeri Carmela (wid Giovanni) r232 W Genesee
" Felix student r58 Dante pl
" Frank gro 412 N Division h do
" Gaetano gro 39 Maiden la h58 Dante pl
" Leonard soft drinks 58 Dante pl h do
" Rose clk r58 Dante pl
Liminia Philip wtchmkr Mose Cohen h118 7th
Limmin Thos br mgr Standard Oil Co of N Y h107 Ashland
Limner Jas r117 Cherry
Limpert Estella clk r62 York
" Estelle candymkr Bierma's r246 Rodney
" Fred tinner h1546 Fillmore av
" Fredk trimmer h57 Rich
" Nicholas trucker r47 E Mohawk
" Raymond J carp h569 West av
Lin Oscar sign pntr r155 15th
Lina Anna M phone opr r74 Navel av
" Carl G br mgr Thrift Grocery Stores 514 Ontario h281 Herman
" Cecilia R r74 Navel av
" Clara T r429 Best
" Geo poultry 158 Washington Mkt h429 Best
" Mary (wid Chas) h74 Navel av
" Theo slsmn Geo Lina r429 Best
Linabury Chas V genl mgr h570 Parkside av
" Eliz M (wid Wm A) h51 Frontenac av
" Irene hairdrsr Eliz Peterson r333 Elmwood av
" Lloyd B slsmn h17 Tacoma av
Linane Anna r16 Colton dr
" Sue r16 Colton dr
Linch Anna (wid Henry) h20 Beyer pl
" Ella buyer Larkin Co Inc r20 Beyer pl
" Fredk chauf r384 Front av
" Henry R tchr P S h24 Meriden
" Sarah (wid Edwin) h384 Front av
Linck Cath A bkpr F D Wood r133 Goulding av
" Leonard electn h97 Beverly rd
Linco Battery Headquarters Wm H Linford mgr 2082 Niagara
Lincoln Apartments The 507 Niagara
" Arth slsmn h494 Riley
" A Carlisle civ eng r372 Franklin
" Building 327 Washington
" Cath (wid John) h103 Imson
" Chas W firemn Thos Brown Contg Co r102 Albany
" Credit Clothing Co (Albert and Geo Chertoff) 485 William
" Edgar H pharm h238 W Utica
" Eleanor Mrs r793 Ellicott
" Electric Co R E Kinkead mgr 846 Ellicott sq
" Fred C osteo 750 Ellicott sq r351 Voorhees
" Fred M chf clk Am Tel & Tel Co res Kenmore N Y

TONAWANDA ST 1925

1001-05 JEFFERSON AVE. **FILLMORE 7902-7903-7904**

BOGENCHULTZ
" Josephine (wid Wm A) h77 Freund
" Louis wtchmn J N Adam & Co h65 Madison
" Salome slsldy J N Adam & Co r65 Madison
" Walter J contr 77 Freund r do
" Wm L cond h43 Reimann
Bogenchurtz Frank lab h20 B
Bogert Edith cashr J E Martin Co r880 Smith
" John lab r880 Smith
" Lawrence K r302 Baynes
" Mary (wid Chas) h880 Smith
" Willard L h302 Baynes
Bogerty John slsmn h386 Clinton
" Sarah r386 Clinton
Boggan Earl J eng h904 Tonawanda
" Julius lab r687 William
" Moses asst inspr of hulls U S Steamboat Insp Service h139 Baynes
Bogge Nicola paperhngr h491 N Division
Boggess Draper C printer Buffalo Express r257 Oak
Boggini John chef h127 Best
Boggs Alonzo F metal wkr Kreiss Sign Co Inc r212 Broadway
" Chas malster r65 Bird av
Boght Andrew broker h457 Prospect av
Bogin Andrew core mkr h114 Grove
Bognar Andrew soft drinks 58 E Genesee h257 Leroy av
" Eliz M phone opr N Y Tel Co h144 South
" Jas soft drinks 223 Katharine h do
" John scooper h144 South
Bogner Andrew coffee roaster r94 Kingsley
" Chas A uphol r2, 1875 Genesee
" Chas S coffee roaster h2, 1875 Genesee
" Edw C janitor h157 Sheffield av
" Eliz r85 Austin
" Frank X electn Broadway Auditorium h369 Landon
" Geo G baker h630 Goodyear av
" Herbert r206 Colgate av
" John lab h85 Austin
" John supt h206 Colgate av

BOGNER JOSEPH, Barrels, All Kinds of Barrels Bough and Sold, Dealer in All Sizes of Wooden Boxes 94 Kingsley, Phone Fillmore 2632, h162 Locust

" Magdalena (wid Louis) h94 Kingsley
" Mary r94 Kingsley
Bogold Brothers Inc Jos M Bogold pres Louise E Bogold treas carting 107 Goodell
" Edw J hlpr r968 Michigan av
" Geo auto mech h223 Mulberry
" Geo J (Bogold & Mergenhagen) h223 Mulberry
" John h211 E Utica
" Jos M pres Bogold Bros Inc h690 Linwood av
" Louise E treas Bogold Bros Inc r690 Linwood av
" Rosalind M bookbndr r968 Michigan av
" Wm H decorator h968 Michigan av
" & Mergenhagen (Geo J Bogold, Milton J Mergenhagen) printers 1236 Niagara
Bogollio Frank slsmn r426 Vermont
Bogomolay John lab h17 Madison
Bogon Ida slsldy Union Credit Clo Store r220 Adams
" Saml plstr h220 Adams
Bogoniewski John mldr r41 Kosciuszko
" Victoria (wid John) h41 Kosciuszko
Bogowicz Hattie smstrs r228 Townsend
" Jos carp h228 Townsend
Bogucki Andrew lab h624 Smith
" Anthony tailor r53 Maselle
" Edwin pntr r53 Moselle
" John carp h53 Moselle
" John lab r70 Weaver
" Jos clk r923 Fillmore av
" Stanley student r923 Fillmore av
" Wallace cabtmkr r53 Moselle
Bogulski Apolonia (wid Peter) h159 Mills
" Francis hlpr r159 Mills
" Ignatius bath house kpr Dept of Health h97 Stanislaus
" Michl carp r159 Mills

BOGULSKI MICHAEL J, Real Estate & Mortgages 1522 Genesee, Phone Fillmore 7206, h 326 Gibson

" Sophia Mrs matron City Bath House h113 Woltz av
" Stanley steward r52 Poplar av
" Stella clk r159 Mills
" Walter slsmn M J Bogulski 1522 Genesee
Bogumil Alexander mldr h55 Clay
" Bertha mach opr r18 Minnetonka rd
" Carl bkpr Ellicott Drug Co r18 Minnetonka rd
" Elsie pkr r18 Minnetonka rd
" Eric E printer Am Agri Chem Co h rear 76 Adams
" Frieda mach opr r8 Thomas
" Gustave lab h18 Minnetonka rd
" Henry P lab r18 Minnetonka rd
" Herman formn h36 Jones
" Ludwig lab h8 Thomas
" Max tanner h28 Kimberly
" Waldermar lab r8 Thomas
Bogus John lab h55 Bridgeman
Boguslawski Helen clk M M Boguslawski r1013 Sycamore
" Leon clk M M Boguslawski r1013 Sycamore
" Max M meats 1013 Sycamore h do
Bogusz Josephine (wid Adelbert) h102 Gibson
" Pauline clk r 102 Gibson
Boguszewski Anthony carp h74 Peck
" Theophilia midwife 74 Peck h do
Bohan Wm slsmn h5, 28 Johnson pk
Bohannon Jesse lab r260 Eagle
Bohat Michl pntr Edw H Baker Corp r188 Titus
Boheim Wm pipe ftr r673 E Delavan av
Bohen see also Bowen and Bohn
" Danl scooper h36 Alabama
" Danl J city firemn h45 O'Connell av
" John eng r129 Vincennes
" Loretta factory wkr r129 Vincennes
" Margt A mgr A & L Jupp r29 Butler av
" Mary L opr Alling & Cory Co r129 Vincennes
" Mayme clk Oppenheim Collins & Co r17 Goulding
" Patk scooper h129 Vincennes
Bohenek Cath (wid Adelbert) h25 Warren av
" Jos lab r35 Warren av
Bohenik John pipe ftr h193 Broadway
Bohl Helen smstrs r167 North Park av
Bohline Martha Mrs slsldy J N Adam & Co r94 Unger av
" Robt E eng h94 Unger av
Bohm Eric drftsmn h67 Peoria
" Geo H auto mech r64 Ontario
Bohmhauer Adolph tmstr h108 Pacific av
" Chas cond h14 Gurnsey
" Eliz clk Gt A & P Tea Co r108 Pacific
" Mildred V inspr r132 Rano
" Otto tmstr R Humphrey & Son h108 Pacific
Bohn see also Bohen & Bowen
" Adolph brklyr h43 Johnson
" Andrew lab h1041 E Ferry
" Anna (wid Geo) r152 Ontario
" Anna (wid Louis) h450 Adams
" Bernard A auto trimmer r467 Schiller
" Cath (wid Wm J) h819 Potomac av
" Chas carp h467 Schiller
" Clara M clk The Fidelity Trust Co of Buff r 457 Monroe av
" Clarence mech Packard Buffalo Motor Co Inc h44 18th
" Darwin cond r1677 Broadway
" Edw A chauf Edw H Baker Corp r269 Lemon
" Edw L slsmn h123 Saranac av
" Frank checker Wm Hengerer Co r40 Ralph pl
" Geo G pntr h167 Florida
" Geo W stevedore NY C R R h152 Ontario
" Gerhard H h3, 623 Delaware av
" John driver h139 Grey
" John G contr 107 Goembel av h do
" Jos carp h357 Monroe
" Jos F carp r107 Goembel av
" Jos F confr 721 Tonawanda h do
" Jos J clk h269 Lemon
" Marcella waitress John Cotter r27 West av
" Mildred waitress Childs Co r153 S Elmwood av
" Nicholas mtrmn r1677 Broadway

CARROLL
" Herman crane opr h103 Grace
" Ida M hairdrsr r18 16th
" Isabelle (wid Danl T) h251 Herkimer
" Jas driver h153 Woodlawn av
" Jas usher N Y C R R r693 Elk
" Jas D h Squaw Island ft Bridge
" Jas D h171 Landon
" Jas E eng h49 Simon
" Jas E slsmn Peter Young Inc h348 Franklin

CARROLL JAMES E, Pres J E Carroll Sand Co and Niagara Sand Corp, h 78 Beard av, Phone Crescent 2015

" Jas J form nh377 Huntington av
" Jas J pilot h321 Best
" Jas L police h13 Lakeview av
" Jas M r539 Perry
" Jeremiah restr 230 O'Connell av h102 Lonsdale rd
" Jessie (wid Frank) h369 Genesee
" John electn r176 N Pearl
" John hlpr J W Clement Co r49 Hayden
" John hostler r171 Landon
" John ironwkr h593 N Division
" John pntr h693 Elk
" John A probation officer h215 Saranac av
" John E h290 Fargo av
" John E inspr h2, 835 McKinley pkwy
" John H tchr h346 Breckenridge
" John J (John J Carroll & Son) h325 Connecticut
" John J (Rott & Carroll) h195 Waverley
" John J lab h539 Perry
" John J jr (Carroll Bros) r539 Perry
" John J jr (John J Carroll & Son) h418 Grant
" John J & Son (John J and John J jr) plmbrs 325 Connecticut
" John T rodmn Bureau of Eng 377 Huntington
" John T slsmn Crucile Steel Co 113 Sheffield
" John W stockkpr r287 Fargo av
" Jos clk r693 Elk
" Jos A plstr h557 Grider
" Jos G cond N Y C R R r230 S Division
" Jos J printer h96 Englewood av
" Josephine (wid John) h369 Genesee
" Julia J smstrs r157 Heath
" J D firemn r68 Mt Vernon av

CARROLL J E SAND CO, James E Carroll Pres, Weston M Carroll Sec and Treas, Sand and Gravel 915 White Bldg, Phone Seneca 4207 (See page 198)

" J Jas porter h88 Prospect av
" J Lester carp h1067 Grant
" J M slsmn U S Radiator Corp res Avon N Y
" Louis waiter r43 Chippewa
" Louis G slsmn J B & G M Wattles Son h306 May
" Lucy G drsmkr r243 Prospect av
" Luther lab r18 Alden pl
" Marcellus police h2, Pomona pl
" Margt clk r693 Elk
" Margt M (wid Albert A) h8, 342 Bryant
" Marguerite L (wid Robt E) sten r158 Hughes av
" Marie clk Larkins r693 Elk
" Marie slsldy Hens & Kelly Co r366 E Utica
" Marjorie E social wkr Mt Carmel Guild r420 Richmond av
" Marshall slsmn Bethlehem Steel Co r159 College
" Martin A slsmn Kam-Rieman Co Inc h427 E Ferry
" Mary (wid Thos) r93 W Ferry
" Mary bkpr r49 Kenova pl
" Mary A tchr h165 Garner av
" Mary E r1064 Elmwood av
" Mary E sten r290 Fargo av
" Mary J confr 321 Best h do
" Mary R sten Republic Metalware Co r2, 835 McKinley pkwy
" Maurice auto mech h171 French
" Michl h271 Woodlawn av
" Michl F (Carroll Bros) r539 Perry
" Mildred elev opr r286 Clinton
" Monica sten r290 Fargo av
" M clk Oppenheim, Collins & Co r25 St James pl
" Nellie (wid John) h49 S Division
" Nellie h34 St Stephens pl

CARROLL
" Norman mach r286 Potomac av
" Patk r229 Hamburgh
" Patk clk h271 Katharine
" Patk firemn Buffalo Pottery h178 Hudson
" Patk J eng r36 Whitney pl
" Patk J swtchmn h1209 Seneca
" Pauline phone opr Buff City Hosp
" Percy A slsmn Ralyea Inc h312 Saranac av
" Regina clk h243 Prospect av
" Robt barber h126 E North
" Robt eng r198 Monroe
" Robt mldr h2067 Fillmore av
" Robt E lab r1839 Niagara
" Roxy (wid Oliver) h286 Clinton
" Royal F r50 Mayer av
" Stuart L grinder r1067 Grant
" Thos C clk r93 W Ferry
" Thos F firemn h1148 Elk
" Thos G steelwkr h1839 Niagara
" Vincent hlpr r325 Connecticut
" Vincent P artist Otto F Andrle Stained Glass & Art Inst Inc res Ebenezer N Y
" Vincent P clk Penn R R r96 Englewood av
" Vincent R clk J M Rosenthal r52 California
" Virginia clk Henderson & Henderson 243 Prospect av
" Walter sailor h187 Eagle
" Walter S clk O'Brian, Potter & Co r31 Abbottsford pl

CARROLL WESTON M, Sec and Treas J E Carroll Sand Co and Niagara Sand Corp, h78 Beard av, Phone Crescent 2015

" Wm carting h75 Chester
" Wm mach r11, 17 Wadsworth
" Wm wtchmn r43 Barton
" Wm C (Lewis & Carroll) h682 7th
" Wm E (Carroll Bros) h190 Summer
" Wm E slsmn h646 Elm
" Wm J lndrywkr h2110 Genesee
Carrubba Chas lab h191 Trenton av
" Rose smstrs r180 Court
" Serafino h198 Trenton av
Carruth Albin W int decorator h24 Dakota av
" May S sten r47 St John's pl
" Edw G sta eng h370 Bird av
Carscadin Geo C clk Childrens Court r22 Pelham dr
Carscallen Craig G slsmn h1023 Lafayette av
" Helen Mrs clk Oppenheim, Collins & Co h127 Harvard pl
" Carson Beatrice nurse r187 St James pl
" Caroline (wid Jas) r52 Decker
" Chas driver r36 Parkdale av
" David J pres Acme Steel & Malleable Iron Works Inc h164 Starin av
" Edna H bkpr r66 Wade av
" Edw J publr Riverside Herald h45 Royal av
" Edw J jr prsfdr C C Brock r45 Royal av
" Eleanor L r844 W Delavan av
" Eug W lmbr 606 Crosby bldg h26 Ardmore pl
" Flora B slsldy E W Edwards & Son h18 Marigold av
" Florence G typist N Y Tel Co r110 Heath
" Florence M r721 Tonowanda
" Frank lab r45 Alamo
" Frank B slsmn h251 Esser av
" Frank B shtmtlwkr h36 Parkdale av
" Fred T slsmn r591 West av
" Fredk meats r452 Breckenridge
" Geo formn h464 W Utica
" Geo T mgr h587 Parkside av
" Geo W formn h1, 409 Cumberland av
" Gordon L student r164 Starin av
" Harriet E r454 Dewitt
" Harry sta eng h100 Ramona av
" Helen S slsldy r10 Niagara sq
" Howard J h643 Parkside av
" Jas h49 Crowley av
" Jas I electn h rear 165 Best
" John civ eng h168 Choate av
" John clk r530 Elliott
" John H r618 Grant
" John H mtrmn h361 Forest av

CARSON JOHN L, Treas Jacob Dold Packing Co. h844 W Delavan av, Phone Bidwell 0826-M

" John L jr slsmn A L Chambers & Co Inc res Eggertsville N Y
" Jos h626 Kensington av

EDWARD E

APPENDIX G

HISTORIC TOPOGRAPHIC MAPS

25 Rano Street Site
25 Rano Street
Buffalo, NY 14207

Inquiry Number: 4903044.4
April 10, 2017

EDR Historical Topo Map Report

with QuadMatch™

6 Armstrong Road, 4th floor
Shelton, CT 06484
Toll Free: 800.352.0050
www.edrnet.com

EDR Historical Topo Map Report

04/10/17

Site Name:

25 Rano Street Site
25 Rano Street
Buffalo, NY 14207
EDR Inquiry # 4903044.4

Client Name:

TurnKey Environmental Restoration, LLC.
2558 Hamburg Turnpike Suite 300
Buffalo, NY 14218
Contact: Bryan Mayback

EDR Topographic Map Library has been searched by EDR and maps covering the target property location as provided by TurnKey Environmental Restoration, LLC. were identified for the years listed below. EDR's Historical Topo Map Report is designed to assist professionals in evaluating potential liability on a target property resulting from past activities. EDRs Historical Topo Map Report includes a search of a collection of public and private color historical topographic maps, dating back to the late 1800s.

Search Results:

P.O.# 25 Rano Street Site
Project: 25 Rano Street Site

Coordinates:

Latitude:	42.946501 42° 56' 47" North
Longitude:	-78.900788 -78° 54' 3" West
UTM Zone:	Zone 17 North
UTM X Meters:	671254.49
UTM Y Meters:	4757011.79
Elevation:	590.49' above sea level

Maps Provided:

2013
1965
1950
1948
1946, 1949
1901
1894

Disclaimer - Copyright and Trademark Notice

This Report contains certain information obtained from a variety of public and other sources reasonably available to Environmental Data Resources, Inc. It cannot be concluded from this Report that coverage information for the target and surrounding properties does not exist from other sources. NO WARRANTY EXPRESSED OR IMPLIED, IS MADE WHATSOEVER IN CONNECTION WITH THIS REPORT. ENVIRONMENTAL DATA RESOURCES, INC. SPECIFICALLY DISCLAIMS THE MAKING OF ANY SUCH WARRANTIES, INCLUDING WITHOUT LIMITATION, MERCHANTABILITY OR FITNESS FOR A PARTICULAR USE OR PURPOSE. ALL RISK IS ASSUMED BY THE USER. IN NO EVENT SHALL ENVIRONMENTAL DATA RESOURCES, INC. BE LIABLE TO ANYONE, WHETHER ARISING OUT OF ERRORS OR OMISSIONS, NEGLIGENCE, ACCIDENT OR ANY OTHER CAUSE, FOR ANY LOSS OF DAMAGE, INCLUDING, WITHOUT LIMITATION, SPECIAL, INCIDENTAL, CONSEQUENTIAL, OR EXEMPLARY DAMAGES. ANY LIABILITY ON THE PART OF ENVIRONMENTAL DATA RESOURCES, INC. IS STRICTLY LIMITED TO A REFUND OF THE AMOUNT PAID FOR THIS REPORT. Purchaser accepts this Report "AS IS". Any analyses, estimates, ratings, environmental risk levels or risk codes provided in this Report are provided for illustrative purposes only, and are not intended to provide, nor should they be interpreted as providing any facts regarding, or prediction or forecast of, any environmental risk for any property. Only a Phase I Environmental Site Assessment performed by an environmental professional can provide information regarding the environmental risk for any property. Additionally, the information provided in this Report is not to be construed as legal advice.

Copyright 2017 by Environmental Data Resources, Inc. All rights reserved. Reproduction in any media or format, in whole or in part, of any report or map of Environmental Data Resources, Inc., or its affiliates, is prohibited without prior written permission.

EDR and its logos (including Sanborn and Sanborn Map) are trademarks of Environmental Data Resources, Inc. or its affiliates. All other trademarks used herein are the property of their respective owners.

Topo Sheet Key

This EDR Topo Map Report is based upon the following USGS topographic map sheets.

2013 Source Sheets

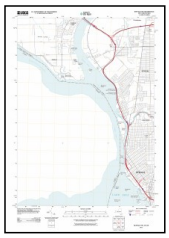

Buffalo NW
2013
7.5-minute, 24000



Buffalo NE
2013
7.5-minute, 24000

1965 Source Sheets



Buffalo NE
1965
7.5-minute, 24000
Aerial Photo Revised 1942



Buffalo NW
1965
7.5-minute, 24000
Aerial Photo Revised 1942

1950 Source Sheets



Buffalo NW
1950
7.5-minute, 24000
Aerial Photo Revised 1942

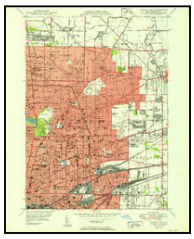

Buffalo NE
1950
7.5-minute, 24000
Aerial Photo Revised 1942

1948 Source Sheets

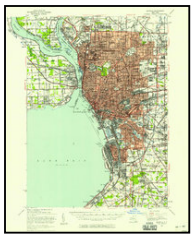

Buffalo
1948
15-minute, 62500
Aerial Photo Revised 1942

Topo Sheet Key

This EDR Topo Map Report is based upon the following USGS topographic map sheets.

1946, 1949 Source Sheets

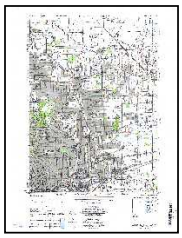

BUFFALO NE
1946
7.5-minute, 25000



BUFFALO NW
1949
7.5-minute, 25000

1901 Source Sheets



Buffalo
1901
15-minute, 62500

1894 Source Sheets



Buffalo
1894
15-minute, 62500

Historical Topo Map

2013

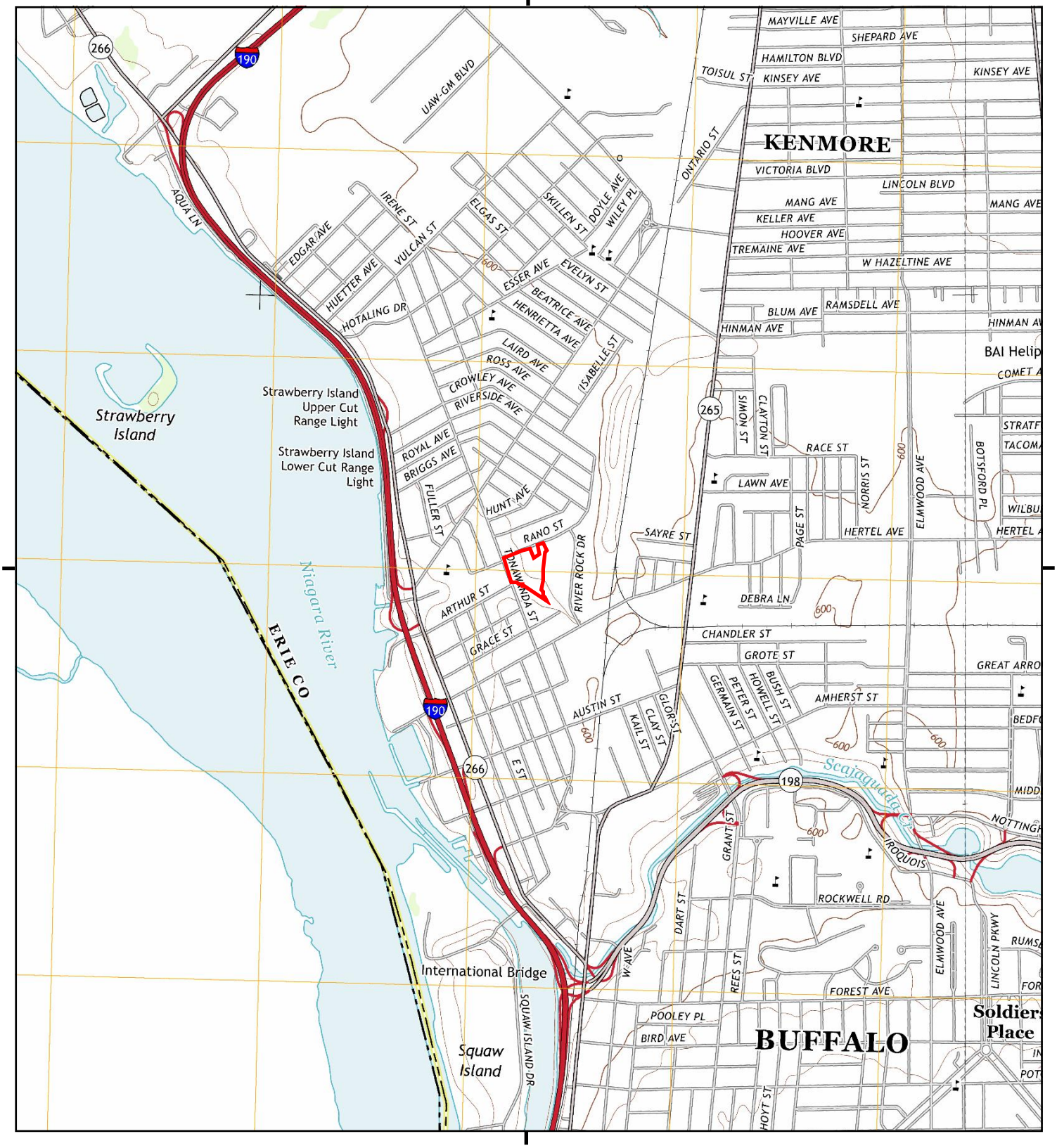

This report includes information from the following map sheet(s).

0 Miles 0.25 0.5 1 1.5

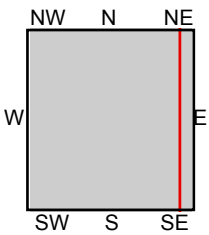

TP, Buffalo NW, 2013, 7.5-minute
E, Buffalo NE, 2013, 7.5-minute

SITE NAME: 25 Rano Street Site
ADDRESS: 25 Rano Street
Buffalo, NY 14207
CLIENT: TurnKey Environmental Restoration, LLC

N

Historical Topo Map

1965

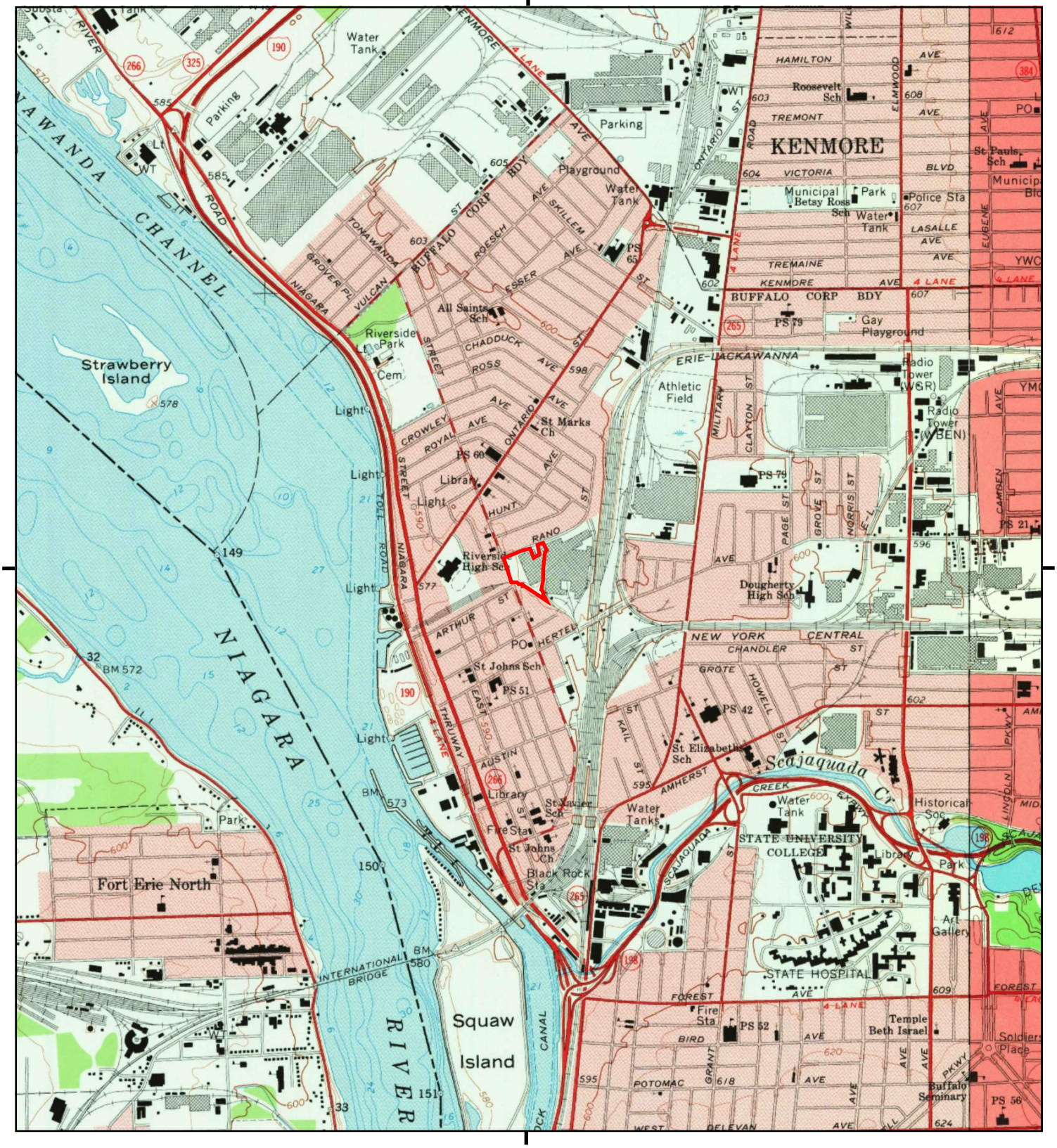

This report includes information from the following map sheet(s).

0 Miles 0.25 0.5 1 1.5

NW N NE
W E
SW S SE

TP, Buffalo NW, 1965, 7.5-minute
E, Buffalo NE, 1965, 7.5-minute

SITE NAME: 25 Rano Street Site
ADDRESS: 25 Rano Street
Buffalo, NY 14207
CLIENT: TurnKey Environmental Restoration, LLC

N

Historical Topo Map

1950

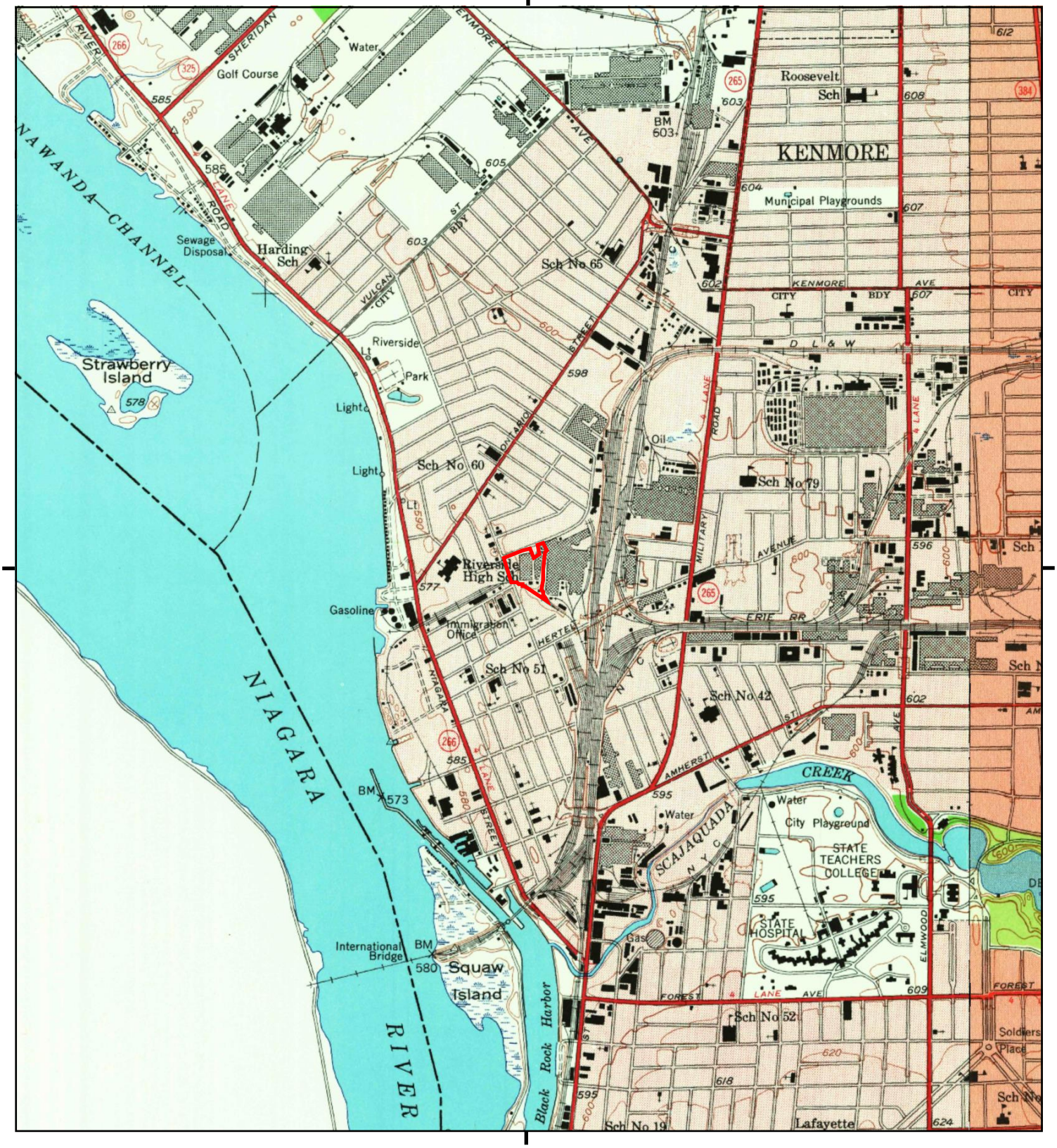

This report includes information from the following map sheet(s).

0 Miles 0.25 0.5 1 1.5

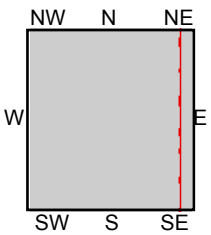

TP, Buffalo NW, 1950, 7.5-minute
E, Buffalo NE, 1950, 7.5-minute

SITE NAME: 25 Rano Street Site
ADDRESS: 25 Rano Street
Buffalo, NY 14207
CLIENT: TurnKey Environmental Restoration, LLC

N

Historical Topo Map

1948

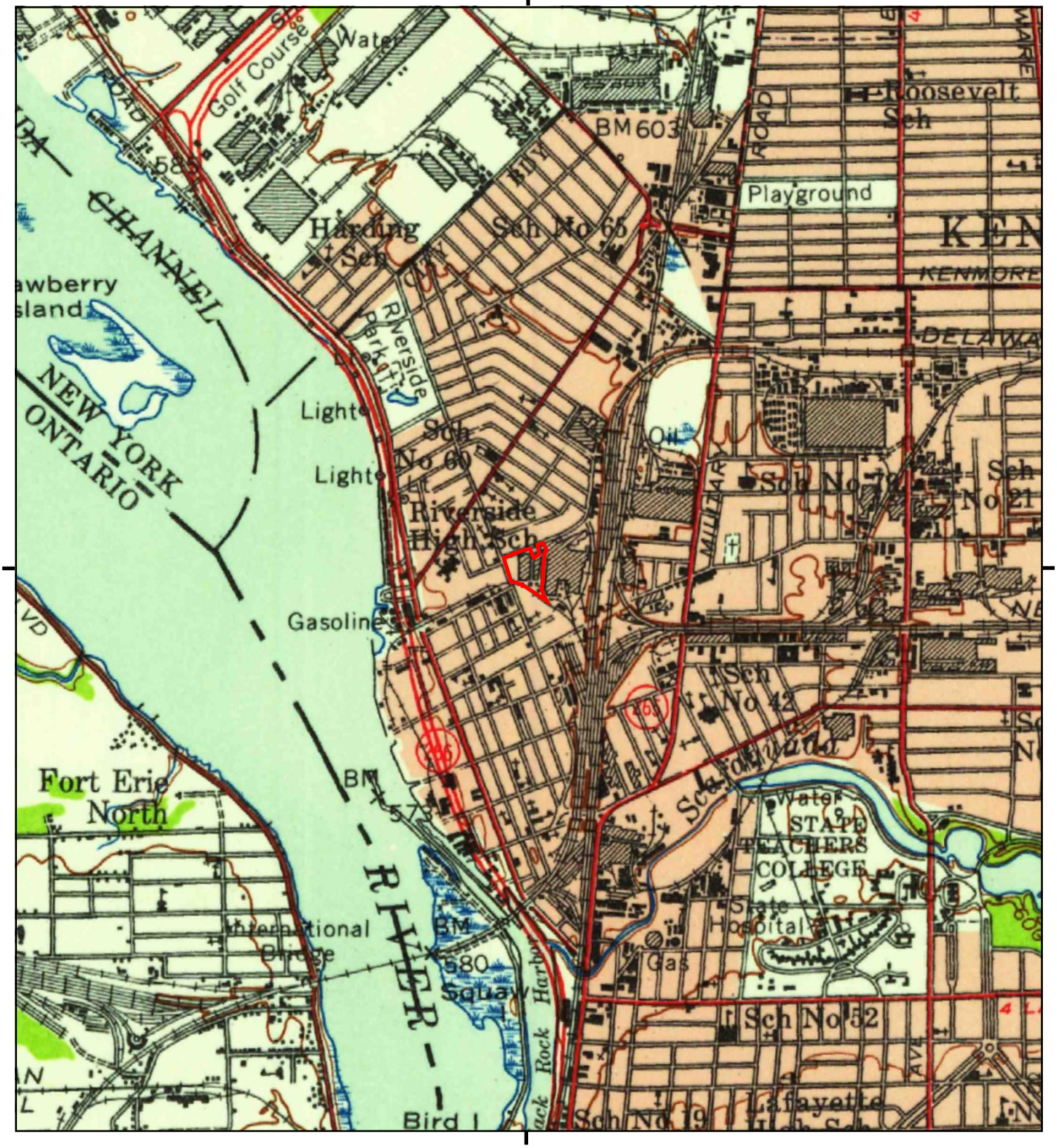

This report includes information from the following map sheet(s).

0 Miles 0.25 0.5 1 1.5

NW N NE
W E
SW S SE

TP, Buffalo, 1948, 15-minute

SITE NAME: 25 Rano Street Site
ADDRESS: 25 Rano Street
Buffalo, NY 14207
CLIENT: TurnKey Environmental Restoration, LLC

N

Historical Topo Map

1946, 1949

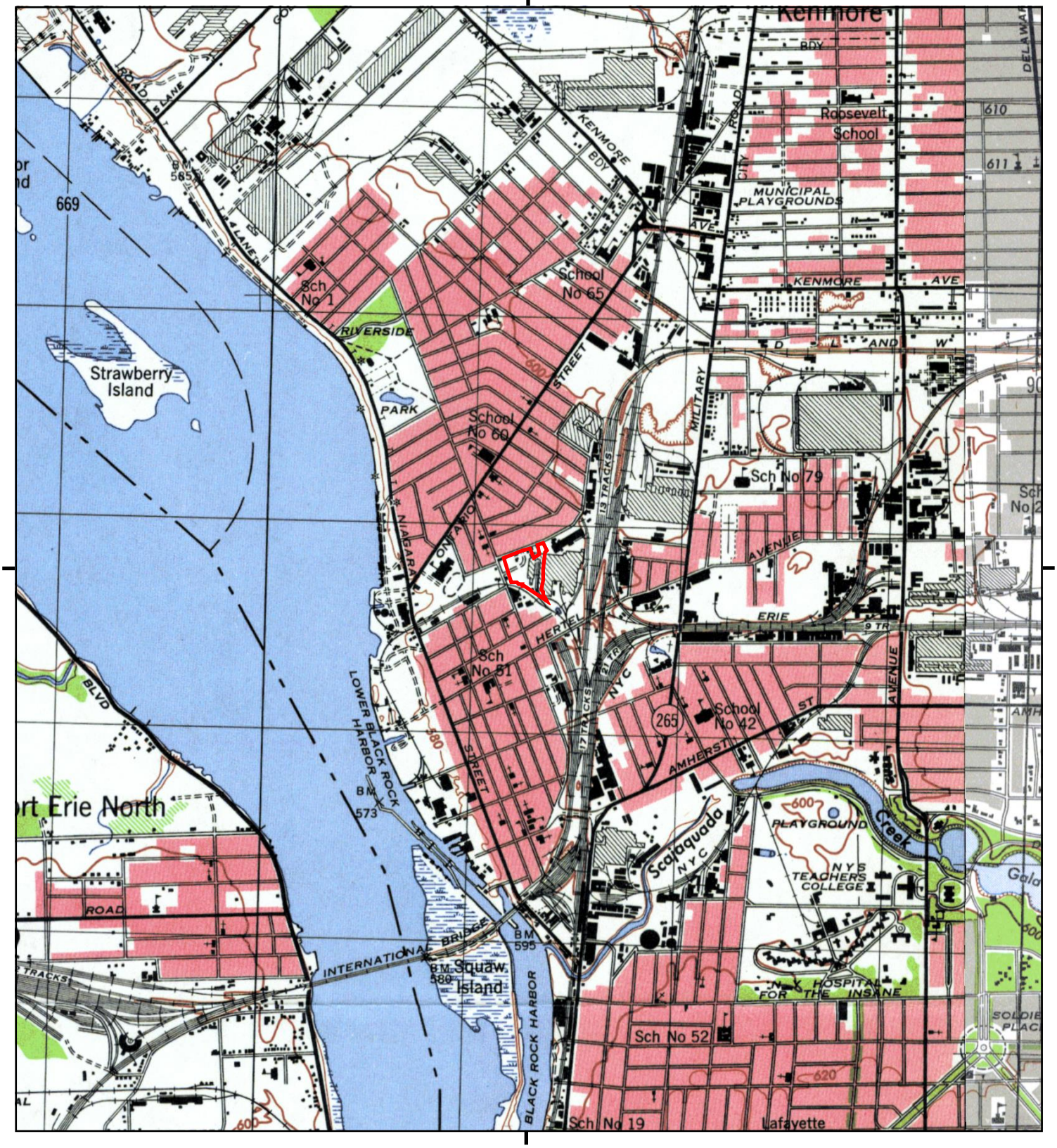

This report includes information from the following map sheet(s).

0 Miles 0.25 0.5 1 1.5

NW N NE
W E
SW S SE

TP, BUFFALO NW, 1949, 7.5-minute
E, BUFFALO NE, 1946, 7.5-minute

SITE NAME: 25 Rano Street Site
ADDRESS: 25 Rano Street
Buffalo, NY 14207
CLIENT: TurnKey Environmental Restoration, LLC

N



This report includes information from the following map sheet(s).

0 Miles 0.25 0.5 1 1.5

NW N NE
W E
SW S SE

TP, Buffalo, 1901, 15-minute

SITE NAME: 25 Rano Street Site
ADDRESS: 25 Rano Street
Buffalo, NY 14207
CLIENT: TurnKey Environmental Restoration, LLC

N



This report includes information from the following map sheet(s).

0 Miles 0.25 0.5 1 1.5

NW N NE
W E
SW S SE

TP, Buffalo, 1894, 15-minute

SITE NAME: 25 Rano Street Site
ADDRESS: 25 Rano Street
Buffalo, NY 14207
CLIENT: TurnKey Environmental Restoration, LLC

N

APPENDIX H

ENVIRONMENTAL/GOVERNMENT AGENCY INFORMATION

NEW YORK STATE DEPARTMENT OF ENVIRONMENTAL CONSERVATION

Office of General Counsel, Region 9
270 Michigan Avenue, Buffalo, NY 14203-2915
P: (716) 851-7190 | F: (716) 851-7296
www.dec.ny.gov

RECEIVED
MAY 16 2016

May 12, 2016

Certified Return Response Requested
RANO DEVELOPMENT, LLC
c/o Knoer Group, PLLC
424 Main Street, Suite 1820
Buffalo, NY 14202

25 Rano Street, Buffalo, NY ("Property")
PBS #9-221449

Dear Sir or Madam:

This matter has been referred to the New York State Department of Environmental Conservation's ("Department") Office of General Counsel for enforcement to address the petroleum bulk storage violations detected at the above-referenced Property.

Please be advised that the Property contains two (2) underground storage tanks that are not in compliance with applicable New York State petroleum bulk storage ("PBS") laws and regulations. The following is a description of the current violations at the Property and the corrective actions that are required:

1. It is the Department's understanding that Rano Development, LLC purchased the property on March 20, 2015. Pursuant to 6 NYCRR § 613.9(d) if the ownership of the real property on which a facility is located is transferred, the new facility owner must submit an application to initially register the facility with the department within 30 days after the transfer. Please provide the Transfer of Ownership Application and the appropriate fee(s) by **June 15, 2016**.

2. It is the Department's understanding that the underground storage tanks (USTs) have been out-of-service for more than 12 months. Pursuant to 6 NYCRR § 613-3.5(a)(3) when a UST system is out-of-service for more than 12 months, the Facility must permanently close the UST system in accordance with the applicable regulations. Please provide the Tank Removal Notification prior to completing the closure activities, as required under 6 NYCRR § 613-3.5(b)(1) on or before **June 30, 2016**.

If we do not receive the requested responses in a timely manner, the Department will be forced to commence formal enforcement proceedings. Please note that pursuant to ECL § 71-1929 the Department may seek a penalty of up to $37,500 per day for each of the above-referenced violations. Please find enclosed the Transfer of Ownership Application and the Tank Removal Notification Form for your use. You may contact me at (716)851-7190 if you have any questions and thank you in advance for your anticipated cooperation.

Very truly yours,

Jennifer Dougherty
Assistant Regional Attorney

JD:jaf
Enclosures

bec. Maureen Brady
Chad Staniszewski
Andrea Skalski

New York State Department of Environmental Conservation
Division of Environmental Remediation

Petroleum Bulk Storage Application

Pursuant to the Environmental Conservation Law: Article 17, Title 10; and
Regulations 6 NYCRR Part 613 and 6 NYCRR Subpart 374-2

(Please Type or Print Clearly and Complete All Items for Sections A, B & C)

PBS Number:
9-221449

Return Completed Form & Fees To:
NYSDEC Region 9
270 Michigan Avenue
Buffalo, NY 14203-2999
(716) 851-7220

Expiration Date:

Section A - Facility/Property Owner/Contact Information

Transaction Type: 2

1) Initial/New Facility
2) Change of Ownership
3) Tank Installation, Closing, or Repair
4) Information Correction
5) Renewal

FACILITY

Facility Name: MARLETTE PLATING CO INC
Tax Map Info — Borough/Section:
Facility Address (Physical Address, No P.O. Boxes): 25 RANO ST
Block:
Facility Address (cont.):
Lot:
City: BUFFALO
State: NY
ZIP Code: 14207
County: Erie
Township or City: Buffalo (c)
Facility Phone Number:
Name of Class B (Daily On-Site) Operator:
Authorization No.:
Name of Class A (Primary) Operator:
Authorization No.:

TYPE OF PETROLEUM FACILITY (Check only one)

- ☐ 01=Storage Terminal/Petrol. Distributor
- ☐ 02=Retail Gasoline Sales
- ☐ 03=Other Retail Sales
- ☒ 04=Manufacturing
- ☐ 05=Utility
- ☐ 06=Trucking/Transportation/Fleet
- ☐ 07=Apartment/Office Building
- ☐ 08=School
- ☐ 09=Farm
- ☐ 10=Private Residence
- ☐ 11=Airline/Air Taxi/Airport
- ☐ 12=Chemical Distributor
- ☐ 13=Municipality
- ☐ 15=Railroad
- ☐ 25=Auto Service/Repair (No Gasoline Sales)
- ☐ 16=Nuclear Power Plant
- ☐ 26=Religious (Church, Synagogue, Mosque, Temple, etc.)
- ☐ 27=Hospital/Nursing Home/Health Care
- ☐ 28=Cemetery/Memorial
- ☐ 52=Marina
- ☐ 99=Other (Specify):

Emergency Contact Name:
Emergency Telephone Number:

NOTE:

Fill in Property Owner information here....>>>

Indicate Tank Owner in Section C.

OWNER

Facility (Property) Owner (from Deed):
Facility Owner Address (Street and/or P.O. Boxes):
City:
State:
ZIP Code:
Federal Tax ID Number:
Owner Telephone Number:

Type of Owner (check only one):
1 ☐ Private Resident
2 ☐ State Government
3 ☐ Local Government
4 ☐ Federal Government
5 ☐ Corporate/Commercial/Other

I hereby certify, under penalty of law, that all of the information provided on this form is true and correct. False statements made herein may be punishable as a criminal offense and/or a civil violation in accordance with applicable state and federal law.

Name of Property Owner or Authorized Representative:
Amount Enclosed: $
Title:
Signature:
Date:

Official Use Only
Date Received: ____/____/____
Date Processed: ____/____/____
Amount Received: $_____
Reviewed By: _____
Rev. 10/03/15

CORRESPONDENCE

(Please keep this information up to date.)
Facility Contact Person Name:
Contact Person Company Name:
Address:
Address (cont.):
City/State/ZIP Code:
Tel. Number:
eMail Address:

For Overdue Registrations Only:

If you are submitting an application for an overdue registration, you may settle the violation by submitting the normal fee, any back fees due, and a penalty of $50 for every month the application is overdue. If you decline to settle, or make no choice, the case will be referred for enforcement which may result in higher penalties to resolve the violations. Please indicate your choice below:

- ☐ I agree to settle and have enclosed the proper fees and penalty amounts.
- ☐ I decline to settle and understand that higher penalties may result.

PBS Number:
9-221449

Section B - Tank Information

(Please use the key located on the last page to complete each item/column)

Registration Expiration Date:
7/20/2007

(1)	(2)	(3)	(4)	(5)	(6)	(7)	(8)	(9)	(10)	(11)	(12)	(13)	(14)	(15)	(16)	(17)	(18)	(19)	(20)	(21)
Action	Tank Number	Tank Location	Status	Installation, out-of-service, or Permanent ClosureDate (mm/dd/yyyy) **Application will be returned if blank**	Capacity (Gallons)	Product Stored (If Gasoline w/ethanol or Biodiesel, list % additive) %	Tank Type	Tank Internal Protection	Tank External Protection	Tank Secondary Containment	Tank Leak Detection	Tank Overfill Prevention	Tank Spill Prevention	Pumping/Dispensing Method	Piping Location	Piping Type	Piping External Protection	Piping Secondary Containment	Piping Leak Detection	Under Dispenser Containment (UDC) (Check box if present)
	1	5	1		11,000	0001	01	00	01	00	00	04		02	03	01	00		09	
	*** MUST SUPPLY TANK INSTALL DATE OR APPLICATION WILL BE RETURNED***																			
	2	5	1		11,000	0001	01	00	00	00	00	04		02	03	01	00		09	
	*** MUST SUPPLY TANK INSTALL DATE OR APPLICATION WILL BE RETURNED***																			

Note: If you need to add tanks to your registration, write them in using blank lines above. Attach additional sheets as needed.
Blank Section B is available at http:/www.dec.ny.gov/docs/remediation_hudson_pdf/pbsrenewal.pdf

PBS Number:
9-221449

Petroleum Bulk Storage Application

Section C - Tank Ownership Information (for PBS tanks listed in Section B)

Tank Owner Information			**Tank Owner Information**			**Tank Owner Information**		
☐ Check box if same as Facility (Property) Owner. If tank owner is different from property owner, fill out information below:								
Tank Owner Name (Company/Individual):			Tank Owner Name (Company/Individual):			Tank Owner Name (Company/Individual):		
Contact Person:			Contact Person:			Contact Person:		
Tank Owner Address:			Tank Owner Address:			Tank Owner Address:		
Tank Owner Address (cont.):			Tank Owner Address (cont.):			Tank Owner Address (cont.):		
City:	State:	ZIP:	City:	State:	ZIP:	City:	State:	ZIP:
Contact Person Telephone Number:			Contact Person Telephone Number:			Contact Person Telephone Number:		
Contact Person email:			Contact Person email:			Contact Person email:		

Specific Tanks Owned		**Specific Tanks Owned**		**Specific Tanks Owned**	
☐ Check box if this owner owns all tanks at this facility. If not, list tanks owned by this owner below:					
Tank Number	Tank Number (cont.)	Tank Number	Tank Number (cont.)	Tank Number	Tank Number (cont.)

Attach additional sheets as needed.

PETROLEUM BULK STORAGE APLICATION - SECTION B - TANK INFORMATION - CODE KEYS

Action (1)
1. Initial Listing
2. Add Tank
3. Close/Remove Tank
4. Information Correction
5. Repair/Reline Tank

Tank Location (3)
1. Aboveground-contact w/soil
2. Aboveground-contact w/ impervious barrier
3. Aboveground on saddles, legs, stilts, rack or cradle
4. Tank with 10% or more below ground
5. Underground including vaulted with no access for inspection
6. Aboveground in Subterranean Vault w/access for inspections

Status (4)
1. In-service
2. Out-of-service
3. Closed-Removed
4. Closed- In Place
5. Tank converted to Non-Regulated use

D. Delivery Prohibited

Products Stored (7)

Heating Oils: On-Site Consumption
0001. #2 Fuel Oil
0002. #4 Fuel Oil
0259. #5 Fuel Oil
0003. #6 Fuel Oil
0012. Kerosene
0591. Clarified Oil
2711. Biodiesel (Heating)
2642. Used Oil (Heating)

Heating Oils: Resale/ Redistribution
2718. #2 Fuel Oil
2719. #4 Fuel Oil
2720. #5 Fuel Oil
2721. #6 Fuel Oil
2722. Kerosene
2723. Clarified Oil
2724. Biodiesel (Heating)

Motor Fuels
0009. Gasoline
2712. Gasoline/Ethanol
0008. Diesel
2710. Biodiesel
0011. Jet Fuel
1044. Jet Fuel (Biofuel)
2641. Aviation Gasoline

Lubricating/Cutting Oils
0013. Lube Oil
0015. Motor Oil
1045. Gear/Spindle Oil
0010. Hydraulic Oil
0007. Cutting Oil
0021. Transmission Fluid
1836. Turbine Oil
0308. Petroleum Grease

Oils Used as Building Materials
2626. Asphaltic Emulsions
0748. Form Oil

Petroleum Spirits
0014. White/Mineral Spirits
1731. Naptha

Mineral/Insulating Oils
0020. Insulating Oil (e.g., Transformer, Cable Oil)
2630. Mineral Oil

Waste/Used/Other Oils
0022 Waste/Used Oil
9999. Other-Please list:*

Crude Oil
0006. Crude Oil
0701. Crude Oil Fractions

Tank Type (8)
01. Steel/Carbon Steel/Iron
02. Galvanized Steel Alloy
03. Stainless Steel Alloy
04. Fiberglass Coated Steel
05. Steel Tank in Concrete
06. Fiberglass Reinforced Plastic (FRP)
07. Plastic
08. Equivalent Technology
09. Concrete
10. Urethane Clad Steel
99. Other-Please list:*

Internal Protection (9)
00. None
01 Epoxy Liner
02. Rubber Liner
03. Fiberglass Liner (FRP)
04. Glass Liner
99. Other-Please list:*

External Protection (10/18)
00. None
01. Painted/Asphalt Coating
02. Original Sacrificial Anode
03. Original Impressed Current
04. Fiberglass
05. Jacketed
06. Wrapped (Piping)
07 Retrofitted Sacrificial Anode
08. Retrofitted Impressed Current
09. Urethane
99. Other-Please list:*

Tank Secondary Containment (11)
00. None
01. Diking (AST Only)
02. Vault (w/access)
03. Vault (w/o access)
04. Double-Walled (UST Only)
05. Synthetic Liner
06. Remote Impounding Area
07. Excavation Liner
09. Modified Double-Walled (AST Only)
10. Impervious Underlayment (AST Only)**
11. Double Bottom (AST Only)**
12. Double-Walled (AST Only)
99. Other - Please list*

Tank Leak Detection (12)
00. None
01. Interstitial Electronic Monitoring
02. Interstitial Manual Monitoring
03. Vapor Well
04. Groundwater Well
05. In-Tank System (Auto Tank Gauge)
06. Impervious Barrier/Concrete Pad (AST Only)
07. Statistical Inventory Reconciliation (SIR)
08. Weep holes in vaults with no access for inspection
99. Other-Please list: *

Overfill Protection (13)
00. None
01. Float Vent Valve
02. High Level Alarm
03. Automatic Shut-Off
04. Product Level Gauge (AST Only)
05. Vent Whistle
99. Other-Please list:*

Spill Prevention (14)
00. None
01. Catch Basin
99. Other-Please list:*

Pumping/Dispensing Method (15)
00. None
01. Presurized Dispenser
02. Suction Dispenser
03. Gravity
04. On-Site Heating System (Suction)
05. On-Site Heating System (Supply/Return)
06. Tank-Mounted Dispenser
07. Loading Rack/Transfer Pump

Piping Location (16)
00. No Piping
01. Aboveground
02. Underground/On-ground
03. Aboveground/Underground Combination

Piping Type (17)
00. None
01. Steel/Carbon Steel/Iron
02. Galvanized Steel
03. Stainless Steel Alloy
04. Fiberglass Coated Steel
05. Steel Encased in Concrete
06. Fiberglass Reinforced Plastic (FRP)
07. Plastic
08. Equivalent Technology
09. Concrete
10. Copper
11. Flexible Piping
99. Other-Please list:*

Piping Secondary Containment (19)
00. None
01. Diking (Aboveground Only)
02. Vault (w/access)
04. Double-Walled (Underground Only)
06. Remote Impounding Area
07. Trench Liner
12. Double-Walled (Aboveground Only)
99. Other-Please list: *

Pipe Leak Detection (20)
00. None
01. Interstitial Electronic Monitoring
02. Insterstitial Manual Monitoring
03. Vapor Well
04. Groundwater Well
07. Pressurized Piping Leak Detector
09. Exempt Suction Piping
10. Statistical Inventory Reconciliation (SIR)
99. Other-Please list:*

Under Dispenser Containment (UDC) (21)
Check Box if Present

---

* If other, please list on a separate sheet including tank number,

** Each of these codes must be combined with code 01 or 06 to meet compliance requirements.

INSTRUCTIONS: SECTION A OF PETROLEUM BULK STORAGE APPLICATION

GENERAL INSTRUCTIONS – For specific registration requirements, refer to 6NYCRR §613-1.9 and 6NYCRR Subpart 374-2, available at http://www.dec.ny.gov/regulations/regulations.html. Type or print all items, except signature in Section A. Facility owners in delegated counties (Nassau, Suffolk, Rockland, Westchester, Cortland), need to contact the county to obtain the county registration form. Facilities in delegated counties owned by NYS agencies or NYS public authorities need to register with the NYSDEC.

PBS NUMBER - Enter the seven-digit NYSDEC Registration Number if the facility was previously registered; otherwise, leave blank.

TRANSACTION TYPE - Enter the appropriate number in the box to indicate type of transaction for the following:

1) Initial/New Facility..... First application for registration by the facility (property) owner of a regulated facility. **A copy of the first page of the deed showing the parties involved and the date of ownership is needed.** The expiration date of the registration certificate will generally be five years from the date of facility (property) ownership, as determined by the deed. Operating a facility without a valid registration is a violation of 6 NYCRR §613-1.9.

2) Change of Ownership..... Application for registration by the new owner of the facility (property). Obtain a pre-printed transfer of ownership application by submitting a request to the appropriate DEC office. Complete all sections. **A copy of the first page of the deed showing the parties involved and the date of ownership is needed.** The expiration date of the registration certificate will be five years from the date of ownership, as determined by the deed. Failing to re-register a facility within 30 days of an ownership transfer is a violation of 6 NYCRR §613-1.9(d)(1).

3) Tank Installation, Closing, or Repair ..... Application for one or more new stationary tanks that are added to the facility, or if an existing stationary tank has been replaced, repaired, or permanently closed.

4) Information Correction..... Application for any information changes that have occurred since the last application, when the property ownership has not transferred, and the registration has not expired.

5) Renewal..... Application for a previously registered facility that has not changed property ownership since the last registration. The registration for a petroleum bulk storage facility must be renewed every five years until the Department receives written notice from the facility owner that the facility has been permanently closed or the ownership of the facility has been transferred as shown by the deed.

FACILITY INFORMATION - Enter the name and address/location (**not** PO Box) of the facility. For township, enter the geographical location, not the mailing city. By no later than **October 11, 2016**, facilities with certain underground tanks (generally those storing motor fuels) must specify the names and authorization numbers for their authorized Class A and Class B Operators. See http://www.dec.ny.gov/chemical/102202.html for more guidance.

Class B (Daily On-Site) Operator: For facilities with underground storage tank systems regulated under 6NYCRR Subpart 613-2, enter the Class B Operator and their valid Operator Authorization number. The Class B Operator typically implements field aspects of operation, maintenance, and associated recordkeeping for the storage tank(s) at the facility. For facilities not regulated under Subpart 613-2, enter the individual who has day-to-day responsibility for the facility, and leave the authorization number blank.

Class A (Primary) Operator: For facilities with underground storage tank systems regulated under 6NYCRR Subpart 613-2, enter the Class A Operator and their valid Operator Authorization number. The Class A Operator typically manages resources and personnel through establishing work assignments to achieve and maintain compliance with the requirements of the PBS Regulations. For all other facilities, leave the Class A (Primary) Operator and Authorization number blank.

Facility Phone Number: Phone number during business hours.

OWNER INFORMATION - Enter the name, address and telephone number of the facility (property) owner, and the nine digit Federal Tax Identification Number assigned by the Internal Revenue Service. For renewal applications, if you are listed as the facility owner, but are the tank owner and not the property owner, update the facility owner information and submit the application on behalf of the property owner if duly authorized (see below).

TYPE OF OWNER - Check the appropriate box (check only one).

CORRESPONDENCE INFORMATION- Enter the contact person name, company, address, telephone number, and email address for mailing/contact purposes. This information must be kept up-to-date.

TYPE OF PETROLEUM FACILITY - Check the most appropriate box (only one). If "other," specify the type of facility in the space provided.

EMERGENCY CONTACT - Enter the emergency contact name and telephone number.

NAME AND OFFICIAL TITLE OF OWNER OR OWNER'S AUTHORIZED REPRESENTATIVE - Type or print the name and title of the owner (property) or authorized representative. See http://www.dec.ny.gov/docs/remediation_hudson_pdf/pbscbsowner.pdf for a suggested authorization form.

FOR OVERDUE REGISTRATIONS ONLY – Overdue applications (initial registrations, renewals, or for new owners) are subject to penalties ($50/month or part of a month up to $3,000). Indicate whether you will pay the penalty along with any registration fees that are due (back fees are due if a full registration cycle(s) has been missed) or you will settle through an enforcement action (higher penalties may apply). For transfers of ownership applications, registration fees and penalties are based on the date the current owner took title.

AMOUNT ENCLOSED - Indicate the fee, back fees, and any penalties enclosed. Fees are required for initial registrations, renewals, and changes of ownership. No fee is required for tank installation, closing/or repair, or information corrections provided that the property ownership has not transferred since the last application and the existing registration has not expired. Make check/money order payable to "Commissioner of NYSDEC." **Use the PBS Registration Worksheet, http://www.dec.ny.gov/docs/remediation_hudson_pdf/pbsform.pdf to determine applicable fee.**

INSTRUCTIONS: SECTION B OF PETROLEUM BULK STORAGE APPLICATION

GENERAL INSTRUCTIONS - Provide detail for each regulated tank (one complete line per tank; use additional forms as required). Enter one choice per block. Make only one entry per column, except for tank external protection, tank secondary containment, tank leak detection, tank overfill prevention, piping external protection, and piping leak detection columns, where you may indicate a primary and secondary choice. **Refer to the "Section B – Tank Information - Code Keys" to indicate your responses.**

(Column 1) ACTION - Enter the type of action from the following choices:

1. Initial Listing..... Initial registration of a tank at a newly registered facility.
2. Add Tank..... Installing a new tank at a facility.
3. Close/Remove Tank..... Permanently closing a tank or conversion to non-regulated substance/use.
4. Information Correction.... Information changes for any tanks that have occurred since the last application. Correct the information in the appropriate spaces.
5. Repair/Reline Tank..... Repairs/relining performed in compliance with §613-2/-3/-4 as applicable.

(Column 2) TANK NUMBER - A unique tank number is required for each tank. Enter the number of the tank, using the tank numbering system at the facility. If none exists, establish one (e.g. 001, 002, etc.). Duplicate tank numbers at the same facility or "000" are not acceptable. For replacement tanks, the newly installed tank must have a different number than the closed tank. Otherwise, any combination of letters and numbers is acceptable, except manifolded tanks and compartmented tanks as noted below:

Manifolded (interconnected) tanks – numbering protocol: List each interconnected tank of the manifolded system on a separate line of the application, assigning a separate tank number for each, with a letter suffix. Sum the capacity for all tanks of the manifolded system and list it as the capacity for the first tank in the group. For the remaining tanks in the group, list 0 gallons as the capacity. Attach a separate sheet entitled "manifold tank details" listing individual tank capacities and tank numbers for each set of manifolded tanks. Example – a facility has two separate manifolded tank systems. The first system has two 1,000 gallon tanks interconnected by piping. The tanks would be listed on the application as follows (tank number, capacity): 1A, 2000 gallons; 1B, 0 gallons. The second system has three 550 gallon tanks interconnected by piping. The tanks would be listed on the application as follows (tank number, capacity): 2A, 1650 gallons; 2B, 0 gallons; 2C, 0 gallons. On the manifolded tank detail sheet list: Tank 1A: 1000 gallons, Tank 1B: 1000 gallons; Tank 2A: 550 gallons, Tank 2B: 550 gallons, Tank 2C: 550 gallons.

Tank with individual compartments – numbering protocol: List each compartment on a separate line of the application, assigning each compartment a separate tank number with a letter suffix. Under capacity, list the storage capacity of the compartment. Example – a facility has a tank with 3 individual compartments of 2000 gallons, 2000 gallons, and 1000 gallons. The tanks would be listed as follows (tank number, capacity): 1A, 2000 gallons; 1B, 2000 gallons; and 1C, 1000 gallons.

(Column 3) TANK LOCATION - Specify the location of the tank from the following choices:

1. Aboveground - contact with soil..... Tank bottom rests on soil, allowing no visual inspection.
2. Aboveground - contact with impervious barrier... Tank bottom rests on impervious barrier, allowing visual indication of leaks.
3. Aboveground - on saddles, legs, racks, etc..... Tank bottom is elevated above grade or tank pad, allowing visual inspection.
4. Tank with 10% or more below ground..... Tank is less than 90% above grade, partially buried.
5. Underground including vaulted with no access for inspections..... Completely covered with materials or vaulted with no access for inspection.
6. Aboveground in subterranean vault with access for inspections..... Tank in subterranean vault but accessible for inspection.

(Column 4) STATUS - Specify the status of the tank. In-service tanks are status 1. If a tank is permanently out of service (Status 3 or 4), it must be closed pursuant to 6 NYCRR 613-2.6/-3.5/-4.5. If not properly closed, it must be considered out-of-service (Status 2) and then closed or put back into service within 12 months of being taken out of service. A tank converted to non-regulated use (Status 5) is one storing something other than a regulated petroleum product (see list available under PBS at http://www.dec.ny.gov/chemical/4767.html). Delivery Prohibited status (Status D) means the DEC has imposed a delivery prohibition pursuant to 6NYCRR Subpart 613-5.

(Column 5) INSTALLATION, OUT OF SERVICE, OR PERMANENT CLOSURE DATE - For Action 1, 2, 4, or 5, enter the month, day, and year the tank was completely installed. If installation date is unknown, you must provide your best estimate. For Action 3 (Closure), enter the month, day, and year the tank was permanently closed in compliance with Part 613 or converted to non-regulated substance/use. If a tank is being taken out-of-service, update status (column 4) to 2 (Out-of-Service) and in column 5 write in the date the tank was taken out of service.

(Column 6) CAPACITY - Specify the total storage design or maximum capacity of the tank in gallons. Do not use the working capacity. For manifolded/compartmented tanks, see the instructions above for "tank number."

(Column 7) PRODUCT STORED - Specify the type of petroleum product stored in the tank by entering the proper code. For heating oil, choose a code based on whether the product in tank is consumed on-site or resold/redistributed. Examples: code 0001 is used for #2 fuel oil fed to a boiler to heat this facility; code 2718 is used for #2 fuel oil stored at a bulk plant for later resale or redistribution; code 2642 is entered for used oil that feeds an on-site boiler or furnace; code 0022 is entered for used oil that will be hauled away by a waste hauler or other legal disposal. For gasoline blended with ethanol or diesel blended with biodiesel, list percent additive of ethanol or biodiesel in % column.

(Column 8) TANK TYPE - Specify tank type. If tank type is unknown, or the tank is coated/painted steel, enter 01. Tanks used must be in compliance with the requirements of Part 613.

(Column 9) TANK INTERNAL PROTECTION - Specify the type of protection provided for the tank to prevent internal corrosion.

(Column 10) TANK EXTERNAL PROTECTION - Specify the type(s) of protection provided for the tank to prevent external corrosion.

(Column 11) TANK SECONDARY CONTAINMENT - Specify type(s) of secondary containment provided that are in compliance with Part 613. For aboveground tanks, 10,000 gallons or larger, and some smaller capacity aboveground tanks, secondary containment is required per 6 NYCRR §613-4.1(b)(1)(v). Aboveground tanks with impervious underlayment or double bottoms must also have diking or remote impoundment (use second column to specify which). Select "09" (Modified Double – Walled, Aboveground Only) for double wall aboveground tanks that provide containment for all spill scenarios, including overfills and leaks from tank top connections, as specified in DER-25, Aboveground Storage Tanks, §XVD, available at http://www.dec.ny.gov/docs/remediation_hudson_pdf/der25.pdf. Select "12" (Double – Walled, Aboveground Only) for double wall aboveground tanks that do not provide containment for all spill scenarios as specified in DER-25.

(Column 12) TANK LEAK DETECTION - Specify leak detection method(s) used that are in compliance with Part 613. List leak detection equipment that is operational and in use on a consistent basis.

(Column 13) TANK OVERFILL PREVENTION - Specify the type(s) of overfill prevention equipment used that are in compliance with Part 613.

(Column 14) TANK SPILL PREVENTION – Indicate if there is a spill catch basin (also known as a spill bucket) at the fill port (required for federally-regulated underground tanks).

(Column 15) PUMPING/DISPENSING METHOD - Specify method/pump used to remove product from tank.

(Column 16) PIPING LOCATION - Specify piping location.

00. No Piping	No piping exists for this tank.
01. Aboveground	Piping is elevated and not in contact with the surface (soil, concrete, asphalt, etc.).
02. Underground/On-ground	Piping completely covered with earth or resting in contact with surface (soil, concrete, asphalt, etc.).
03. Aboveground/Underground Combination	Piping system contains both aboveground and underground piping.

(Column 17) PIPING TYPE - Specify piping type from the tank to the end use point (e.g., dispenser; not to the fill port or vent pipe). For aboveground/underground combination, list the piping type for the underground portion.

(Column 18) PIPING EXTERNAL PROTECTION - Specify the type(s) of protection provided for the pipe to prevent external corrosion.

(Column 19) PIPING SECONDARY CONTAINMENT - Specify the type of secondary containment system.

(Column 20) PIPING LEAK DETECTION - Specify leak detection method used. List leak detection equipment that is operational and in use on a consistent basis. For a description of "Exempt Suction Piping" and when it can be listed as leak detection, refer to DER-25, §IIB, available at, http://www.dec.ny.gov/docs/remediation_hudson_pdf/der25.pdf.

(**Column 21) UNDER DISPENSER CONTAINMENT (UDC)** - Check box if sump/containment underneath a motor fuel dispenser is present.

INSTRUCTIONS: SECTION C OF PETROLEUM BULK STORAGE APPLICATION

GENERAL INSTRUCTIONS: List the owners for all tanks listed in Section B.

TANK OWNER INFORMATION:
If all tanks are owned by the facility (property) owner listed in Section A, check the box in the upper left hand corner and skip the reminder of Section C. If one or more tanks are owned by someone other than the facility (property) owner listed in Section A, fill out name, address, and contact information for each tank owner and then complete "Specific Tanks Owned" directly below. If there are multiple tank owners, fill out the adjacent columns with their information (use extra sheets if necessary).

SPECIFIC TANKS OWNED: If all tanks are owned by one owner, check the box indicated. It is not necessary to list associated tank numbers. If there is more than one tank owner, do not check this box. Instead, list each tank number for the corresponding owner listed in the section above using the tank number listed in Section B. **AS AN EXAMPLE ONLY** - a facility has six tanks; five are owned by Joe Smith, the sixth is owned by ABC Company. The owner information for Joe Smith would be added to the first column. The tank numbers for the five tanks he owns would be listed under "Specific Tanks Owned." The owner information for the ABC Company would be added in the second tank owner information column, and the tank number for the one tank owned by ABC Company would be listed under "Specific Tanks Owned."

CHANGE OF TANK OWNERSHIP (with no change of property ownership): Enter the new tank ownership information. This is considered an information correction transaction (see instructions in Section A above) and should be submitted within 30 days of the tank ownership change. No fee is required, unless the property ownership has also changed in which case the facility must be re-registered under the new owner.

INSTRUCTIONS: RETURNING COMPLETED APPLICATIONS AND POSTING OF CERTIFICATE

SUBMITTING APPLICATION TO DEC: Proofread the application, and refer to the check list below to make sure that all required information is filled-in accurately. Applications that show significant deficiencies will be returned. An authorized person must sign and date the application. If a registration fee is required, make sure that the check is made out for the correct amount to "Commissioner of NYSDEC." Provide one check per facility and note the PBS number on your check (except for initial applications). For initial applications and transfer of ownership applications, provide a copy of the first page of the deed(s) showing the parties involved and the date of ownership. Return the completed application package to the appropriate NYSDEC Office. For pre-printed renewal applications, the address is printed on the top of Section A. Applications with fees for facilities in DEC Regions 2, 5, and 6 should be sent to NYSDEC, 625 Broadway, Albany, NY 12233-7020. For other transactions, the form should be submitted to the NYSDEC regional office where the facility is located (see http://www.dec.ny.gov/about/50230.html for a list of regional offices). Allow a minimum of 4 weeks for the application to be processed.

POSTING OF REGISTRATION CERTIFICATE: The facility operator must display a registration certificate which is current and valid on the premises of the facility at all times (see 6 NYCRR §613-1.9(g)).

Checklist for Ensuring Your PBS Registration Application is Complete

Failure to submit an accurate, complete and timely application is a violation of law for which you may be held liable for penalties of $3,000 or more (if additional violations). To avoid submitting an incomplete or inaccurate application, please review the following items before submitting the enclosed renewal application.

- ☐ Completeness - Fill in all blanks applicable to this facility. Note the "Facility Owner" (Section A) is defined as the current property owner. If required, provide the information for the Class A and B Operators. In section B, make sure that all regulated tanks are listed. List the owner(s) of the tanks in Section C. Application instructions, frequently asked questions and the list of regulated petroleum products are available on the DEC's website (http://www.dec.ny.gov/chemical/4767.html). **By no later than 10/11/2016, owners of facilities with certain underground tanks (not applicable to heating oil tanks at apartment buildings) must designate their "Class A" and "Class B" trained operators with their authorization numbers (see** http://www.dec.ny.gov/chemical/102202.html for more guidance.
- ☐ Accuracy - All information on the forms must accurately reflect the equipment and information for the facility.
- ☐ Compliance - All tank system equipment must meet the applicable regulatory requirements of 6 NYCRR Part 613 (e.g., secondary containment, leak detection, overfill protection, external protection, etc.; see http://www.dec.ny.gov/regs/2490.html).
- ☐ Tank and Piping Tightness Tests - Any required tightness tests for underground tanks and lines must be up-to-date, with satisfactory (passing) results and test reports submitted to the DEC.
- ☐ Aboveground Tank Secondary Containment - All aboveground tanks with a capacity of 10,000 gallons or greater must have compliant secondary containment (see 6 NYCRR 613-4.1(b)(1)(v)(b) for requirements for smaller tanks).
- ☐ Whenever ownership of a facility/property changes, the new owner must register within 30 days and include a copy of the deed page(s) that shows the property owner and the date that ownership began. Registrations are not transferable from one owner to another.
- ☐ Tank Installation Date - The date of installation, or if unknown, a best estimate, must be provided for all tanks.
- ☐ Unique Tank ID Numbers - Each tank at a facility must be assigned a unique identification number. For replacement tanks, the newly installed tank must have a different number from the closed tank.
- ☐ Federal Tax ID - The facility owner's nine digit federal tax identification number must be provided.
- ☐ Registration Fee - Fee payment (if applicable) must be for the correct amount. Use the PBS Registration Fee Worksheet, http://www.dec.ny.gov/docs/remediation_hudson_pdf/pbsform.pdf to calculate the correct fee. Make check out to "Commissioner of NYSDEC" and write the PBS number on the check. If applications are submitted for multiple facilities, include one check per facility.
- ☐ Application Certification - The application must be signed by the facility (property) owner or an authorized representative (see http://www.dec.ny.gov/docs/remediation_hudson_pdf/pbscbsowner.pdf for a suggested form).
- ☐ If your application is submitted late, and there is no existing enforcement case with the Department, i.e., you have not received a letter from DEC initiating an enforcement action, you may settle the violation by submitting the normal fee, any back fees due, and a penalty of $50 for every month or part of a month the application is overdue (up to $3,000). If you decline to settle, or make no choice, the case will be referred for enforcement which may result in higher penalties to resolve the violations.

Upon receipt of a complete application and correct fee, the DEC will issue a new five-year certificate. Allow four to six weeks for the application to be processed. If you have questions or need a printed copy of any of the instructions or forms noted above, please call the DEC office listed on the upper right hand corner of Section A of the application.

PBS Registration Fee Worksheet

A list of regulated petroleum products and the new definition of petroleum are available at http://www.dec.ny.gov/chemical/93458.html.

Please note: Manifold (interconnected) tanks are regulated as single tanks. For example, two 1,000 gallon tanks connected by piping are regulated as a single 2,000 gallon tank.

A) List the total storage capacity of all tanks storing petroleum. A) _____

B) List the total storage capacity of tanks less than 1,100 gallons, each storing heating oil (see link to product list above), used for on-premises consumption. B) _____

C) For farms or residences only, list the total storage capacity of tanks less than 1,101 gallons, each used to store motor fuel (see link to product list above) for non-commercial purposes (not for resale). C) _____

D) Subtract Lines B & C from A. A-B-C = D) _____

E) List how many Line D tanks are greater than 110 gallons and are underground (tank location code "5"). E) _____

F) List how many Line D tanks are greater than 110 gallons and are partially buried with 10% or more volume below ground (tank location "4"). F) _____

G) Add Lines E and F. Total Fee: E + F = G) _____

If Line D is 1,101 gallons or greater, then **all tanks** at this site MUST be registered and fees must be based upon the total storage capacity in Line A using the fee schedule below.

If Line D is less than 1,101 gallons but greater than 0 (zero) gallons and Line G is greater than 0 (zero), then **all tanks** MUST be registered and the fee must be based upon the total storage capacity in Line A using the fee schedule below.

If Line D is less than 1,101 gallons, and line G = 0 (zero), tanks storing used oil or used oil (heating), if any, MUST be registered but NO fee is required. Any other tanks storing petroleum do not require registration.

FEE SCHEDULE:

Total Storage Capacity	5-Year Fee for Facility
0 - 1,100 gallons	$0 - Fee not required.
1,101 - 2,000 gallons	$100 per storage facility
2,001 - 4,999 gallons	$300 per storage facility
5,000 - 399,999 gallons	$500 per storage facility
400,000 gallons and greater	Registration not required but license is required under the Major Oil Storage Facilities Program (MOSF).

Back Fees: If an owner's registration is more than one cycle overdue (five years since expiration or since a new owner took title to the property), the owner will also owe the "back fee" for the missed registration cycle(s) covering the fee that would have been due had the application been submitted timely.

Penalties: If an application is submitted late, and there is no existing enforcement case with the DEC (i.e., you have not received a letter from DEC initiating an enforcement action), the owner can elect to resolve the violation by submitting a check providing as a penalty $50 for every month or part of a month the application is overdue, up to a maximum of $3,000. The total amount due with the registration application is the total of the registration fee, any back fees, and any penalties (all paid in one check).

New York State Department of Environmental Conservation
Pre-Work Notification for Bulk Storage (PBS or CBS) Tank Installation, Closing, Repair, or Reconditioning

This form provides notice per 6 NYCRR Section 612.2(d) of the Petroleum Bulk Storage (PBS) Regulations, or 6 NYCRR Section 596.2(f) of the Chemical Bulk Storage (CBS) Regulations, to the Department of an upcoming substantial tank modification (tank installation, closing, repair, or reconditioning). Submit the completed form to the Department's Regional Office within 30 days prior to action for PBS and 3 days prior for CBS (unless immediate action is required per 596.2f of 6 NYCRR). **If the schedule for work changes you must notify the Department's Regional Office before work begins. Once the work is complete, the facility (property) owner is responsible for submitting a PBS or CBS application to the Department with the complete tank information including the date the action was completed.** The Owner is also responsible to ensure that all work is completed in compliance with the applicable PBS or CBS regulations (i.e., Parts 613/614 or 598/ 599). Any questions, call the Department's Regional Office. Information on the Chemical and Petroleum Bulk Storage Programs be found at: http://www.dec.ny.gov/chemical/287.html

Check Applicable Program: _____PBS _____CBS **Facility PBS or CBS Registration No.** _____

Site Name:	Contractor:
Site Address:	Address:
Site Address (cont):	Address(cont):
Site Contact:	Contact:
Phone Number: Fax Number:	Phone Number: Fax Number:
Email Address:	Email Address:

Tank Number	Type of Action (Close & Remove, Close in Place, Repair/Recondition, Install)	Proposed Date (mm/dd/yy)	Tank Location (Aboveground or Underground)	Capacity (Gallons)	Spills/Leaks? (Yes/No w/Spill # if Yes)	Reason for Action

I hereby certify under penalty of law that the information provided on this form is true to the best of my knowledge and belief. False statements made herein are punishable as a Class A misdemeanor pursuant to Section 210.45 of the Penal Law.

Name of Owner or Authorized Representative (print): _____ Title: _____

Signature _____ Date _____

NEW YORK STATE OF OPPORTUNITY | Department of Environmental Conservation

Bulk Storage Database Search Details

First Site | Previous Site | Next Site | Last Site

Facility Information

Site No.: 9-221449
Status: Active
Expiration Date: 07/20/2007
Site Type: PBS
Site Name: MARLETTE PLATING CO INC
Address: 25 RANO ST
Locality: BUFFALO
State: NY
Zipcode: 14207
County: Erie

Owner(s) Information

Facility Owner: MARLETTE PLATING CO INC
25 RANO ST . BUFFALO , NY. 14207
Mail Contact: MARLETTE PLATING CO INC
25 RANO ST . BUFFALO , NY. 14207

Tank Information

2 Tanks Found

Tank No	Tank Location	Status	Capacity (Gal.)
1	Underground including vaulted with no access for inspection	In Service	11000
2	Underground including vaulted with no access for inspection	In Service	11000

Return To Results

Refine This Search

NEW YORK STATE OF OPPORTUNITY | Department of Environmental Conservation

Bulk Storage Database Search Details

Tank Information

Next Tank Last Tank

Site No: 9-221449
Site Name: MARLETTE PLATING CO INC
Tank No: 1
Tank Location: Underground including vaulted with no access for inspection
Tank Status: In Service
Tank Install Date:
Tank Closed Date:
Tank Capacity: 11000 gal.
Product Stored: #2 fuel oil (on-site consumption)
Percentage: 100%
Tank Type: 01 - Steel/Carbon Steel/Iron
Tank Internal Protection: None
Tank External Protection: Painted/Asphalt Coating
Tank Secondary Containment: None
Tank Leak Detection: None
Overfill: Product Level Gauge (A/G)
Spill Prevention: None
Dispenser: Suction Dispenser
Pipe Location: Aboveground/Underground Combination
Pipe Type: Steel/Carbon Steel/Iron
Pipe External Protection: None
Piping Secondary Containment: None
Piping Leak Detection: Exempt Suction Piping
Tank Next Test Due: *
Tank Last Test: 10/17/2002
Tank Test Method: Horner EZY3/EZY3 Locator Plus

* Information on when the next tank and/or line test is due is temporarily unavailable. The computer program is being updated to reflect the requirements of new Part 613. Please see 613-2.3 and 613-3.3 for details on when tank and line tests are required.

Refine This Search

Return To Facility

NEW YORK STATE OF OPPORTUNITY | Department of Environmental Conservation

Bulk Storage Database Search Details

Tank Information

First Tank Previous Tank

Site No: 9-221449
Site Name: MARLETTE PLATING CO INC
Tank No: 2
Tank Location: Underground including vaulted with no access for inspection
Tank Status: In Service
Tank Install Date:
Tank Closed Date:
Tank Capacity: 11000 gal.
Product Stored: #2 fuel oil (on-site consumption)
Percentage: 100%
Tank Type: 01 - Steel/Carbon Steel/Iron
Tank Internal Protection: None
Tank External Protection: None
Tank Secondary Containment: None
Tank Leak Detection: None
Overfill: Product Level Gauge (A/G)
Spill Prevention: None
Dispenser: Suction Dispenser
Pipe Location: Aboveground/Underground Combination
Pipe Type: Steel/Carbon Steel/Iron
Pipe External Protection: None
Piping Secondary Containment: None
Piping Leak Detection: Exempt Suction Piping
Tank Next Test Due: *
Tank Last Test: 10/17/2002
Tank Test Method: Horner EZY3/EZY3 Locator Plus

* Information on when the next tank and/or line test is due is temporarily unavailable. The computer program is being updated to reflect the requirements of new Part 613. Please see 613-2.3 and 613-3.3 for details on when tank and line tests are required.

Refine This Search

Return To Facility

NEW YORK STATE OF OPPORTUNITY | Department of Environmental Conservation

Bulk Storage Database Search Details

Next Site Last Site

Facility Information

Site No.: 9-000001
Status: Unregulated/Closed
Expiration Date: 12/30/2000
Site Type: CBS
Site Name: MARLETTE NATIONAL CORP.
Address: 25 RANO ST.
Locality: BUFFALO
State: NY
Zipcode: 14207
County: Erie

Owner(s) Information

Facility Owner: MARLETTE NATIONAL CORP.
25 RANO ST. . BUFFALO, NY. 14207

Tank Information

4 Tanks Found

Tank No	Tank Location	Status	Capacity (Gal.)
00003	Aboveground - in contact with soil	Closed - Removed	1300
00004	Aboveground - in contact with soil	Closed - Removed	470
0002A	Aboveground - in contact with soil	Closed - Removed	470
0002B	Aboveground - in contact with soil	Closed - Removed	470

Return To Results

Refine This Search

NEW YORK STATE OF OPPORTUNITY | Department of Environmental Conservation

Bulk Storage Database Search Details

Tank Information

Next Tank Last Tank

Site No: 9-000001
Site Name: MARLETTE NATIONAL CORP.
Tank No: 00003
Tank Location: Aboveground - in contact with soil
Tank Status: Closed - Removed
Tank Install Date: 07/01/1955
Tank Closed Date: 11/01/1999
Tank Capacity: 1300 gal.
Tank Type: 07 - Plastic
Tank Internal Protection: None
Tank External Protection: None
Tank Secondary Containment: None
Tank Leak Detection: None
Overfill: None
Spill Prevention: None
Dispenser: None
Pipe Location: None
Pipe Type: None
Pipe External Protection: None
Piping Secondary Containment: None
Piping Leak Detection: None
Tank Next Test Due:
Tank Last Test:
Tank Test Method: Testing Not Required

Refine This Search

Return To Facility

NEW YORK STATE OF OPPORTUNITY | Department of Environmental Conservation

Bulk Storage Database Search Details

Next Site Last Site

Facility Information

Site No.: 9-000001
Status: Unregulated/Closed
Expiration Date: 12/30/2000
Site Type: CBS
Site Name: MARLETTE NATIONAL CORP.
Address: 25 RANO ST.
Locality: BUFFALO
State: NY
Zipcode: 14207
County: Erie

Owner(s) Information

Facility Owner: MARLETTE NATIONAL CORP.
25 RANO ST. . BUFFALO, NY. 14207

Tank Information

4 Tanks Found

Tank No	Tank Location	Status	Capacity (Gal.)
00003	Aboveground - in contact with soil	Closed - Removed	1300
00004	Aboveground - in contact with soil	Closed - Removed	470
0002A	Aboveground - in contact with soil	Closed - Removed	470
0002B	Aboveground - in contact with soil	Closed - Removed	470

Return To Results

Refine This Search

NEW YORK STATE OF OPPORTUNITY | Department of Environmental Conservation

Bulk Storage Database Search Details

Tank Information

First Tank | Previous Tank | Next Tank | Last Tank

Site No: 9-000001
Site Name: MARLETTE NATIONAL CORP.
Tank No: 00004
Tank Location: Aboveground - in contact with soil
Tank Status: Closed - Removed
Tank Install Date: 07/01/1955
Tank Closed Date: 11/01/1999
Tank Capacity: 470 gal.
Tank Type: 01 - Steel/Carbon Steel/Iron
Tank Internal Protection: None
Tank External Protection: None
Tank Secondary Containment: None
Tank Leak Detection: None
Overfill: None
Spill Prevention: None
Dispenser: None
Pipe Location: None
Pipe Type: None
Pipe External Protection: None
Piping Secondary Containment: None
Piping Leak Detection: None
Tank Next Test Due:
Tank Last Test:
Tank Test Method: Testing Not Required

Refine This Search

Return To Facility

NEW YORK STATE OF OPPORTUNITY | Department of Environmental Conservation

Bulk Storage Database Search Details

Tank Information

First Tank Previous Tank

Site No: 9-000001
Site Name: MARLETTE NATIONAL CORP.
Tank No: 0002B
Tank Location: Aboveground - in contact with soil
Tank Status: Closed - Removed
Tank Install Date: 07/01/1955
Tank Closed Date: 06/01/1996
Tank Capacity: 470 gal.
Tank Type: 06 - Fiberglass Reinforced Plastic (FRP)
Tank Internal Protection: None
Tank External Protection: None
Tank Secondary Containment: None
Tank Leak Detection: None
Overfill: None
Spill Prevention: None
Dispenser: None
Pipe Location: None
Pipe Type: None
Pipe External Protection: None
Piping Secondary Containment: None
Piping Leak Detection: None
Tank Next Test Due:
Tank Last Test:
Tank Test Method: Testing Not Required

Refine This Search

Return To Facility

NEW YORK STATE OF OPPORTUNITY | Department of Environmental Conservation

Bulk Storage Database Search Details

Tank Information

First Tank | Previous Tank | Next Tank | Last Tank

Site No: 9-000001
Site Name: MARLETTE NATIONAL CORP.
Tank No: 0002A
Tank Location: Aboveground - in contact with soil
Tank Status: Closed - Removed
Tank Install Date: 07/01/1955
Tank Closed Date: 06/01/1996
Tank Capacity: 470 gal.
Tank Type: 06 - Fiberglass Reinforced Plastic (FRP)
Tank Internal Protection: None
Tank External Protection: None
Tank Secondary Containment: None
Tank Leak Detection: None
Overfill: None
Spill Prevention: None
Dispenser: None
Pipe Location: None
Pipe Type: None
Pipe External Protection: None
Piping Secondary Containment: None
Piping Leak Detection: None
Tank Next Test Due:
Tank Last Test:
Tank Test Method: Testing Not Required

Refine This Search

Return To Facility

NYSDEC SPILL REPORT FORM

DEC REGION: 9 **SPILL NUMBER:** 8504010

SPILL NAME: Spill Number 8504010 **DEC LEAD:** MJHINTON

CALLER NAME: **NOTIFIER'S NAME:**

CLR'S AGENCY: **NOTIFIER'S AGENCY:**

CALLER'S PHONE: **NOTIFIER'S PHONE:**

SPILL DATE: 02/17/1986 **SPILL TIME:** 12:00 am

CALL RECEIVED DATE: **RECEIVED TIME:**

SPILL LOCATION

PLACE: Spill Number 8504010 **COUNTY:** Erie

STREET: 25 RANOL ST. **TOWN/CITY:** Buffalo (c)

COMMUNITY: BUFFALO

CONTACT: **CONTACT PHONE:**

CONT. FACTOR: Unknown **SPILL REPORTED BY:** Other

FACILITY TYPE: Unknown **WATERBODY:**

CALLER REMARKS:

MATERIAL	CLASS	SPILLED	RECOVERED	RESOURCES AFFECTED

POTENTIAL SPILLERS

COMPANY	ADDRESS	CONTACT
MARLETTE PLATING	ZZ	

Tank Number	Tank Size	Test Method	Leak Rate	Gross Failure

DEC REMARKS:

Prior to Sept, 2004 data translation this spill Lead_DEC Field was "MJH"
2004/02/19 - Both Spill_Time and RCVD_Time were previously blank and replaced with "00:00" to fix a data translation problem... Bob Corcoran
09/29/95: This is additional information about material spilled from the translation of the old spill file: CN FUMES.

*****PAPER FILE NO LONGER EXISTS*****

PIN **T & A** **COST CENTER**

Created On:
Date Printed: 4/25/2017 Last Updated: 02/19/2004

NYSDEC SPILL REPORT FORM

DEC REGION: 9 **SPILL NUMBER:** 8504010

SPILL NAME: Spill Number 8504010 **DEC LEAD:** MJHINTON

CLASS: **CLOSE DATE:** 02/17/1986 **MEETS STANDARDS:** True

NYSDEC SPILL REPORT FORM

DEC REGION: 9 **SPILL NUMBER:** 8808940

SPILL NAME: MARLETTE NATIONAL **DEC LEAD:** LYONS

CALLER NAME: ANONYMOUS **NOTIFIER'S NAME:**

CLR'S AGENCY: CITIZEN **NOTIFIER'S AGENCY:**

CALLER'S PHONE: **NOTIFIER'S PHONE:**

SPILL DATE: 02/15/1989 **SPILL TIME:** 12:00 pm

CALL RECEIVED DATE: 02/15/1989 **RECEIVED TIME:** 12:00 pm

SPILL LOCATION

PLACE: MARLETTE NATIONAL **COUNTY:** Erie

STREET: TONAWANDA & RANO **TOWN/CITY:** Buffalo (c)

COMMUNITY: BUFFALO

CONTACT: **CONTACT PHONE:**

CONT. FACTOR: Unknown **SPILL REPORTED BY:** Other

FACILITY TYPE: Commercial/Industrial **WATERBODY:**

CALLER REMARKS:

OIL IN DITCH ALONG SOUTH SIDE OF BUILDING.

MATERIAL	CLASS	SPILLED	RECOVERED	RESOURCES AFFECTED
#2 fuel oil	Petroleum	0 L	0 L	GW,

POTENTIAL SPILLERS

COMPANY	ADDRESS	CONTACT
MARLETTE NATIONAL	25 RANO STREET BUFFALO NY 14207	(716) 874-1790

Tank Number	Tank Size	Test Method	Leak Rate	Gross Failure

DEC REMARKS:

Prior to Sept, 2004 data translation this spill Lead_DEC Field was "MEL"
02/15/89: JDC & MEL DISCOVERED A MARLETTE HIRED CONTRACTOR PUMPING OIL LADEN WATER OUT OF AN EXCAVATION INTO AN ADJACENT FIELD. MARLETTE HIRED G/O SERVICES TO BEGIN CLEAN-UP OPERATIONS.

02/21/89: MEL ON SITE APPROX 1000 HRS. MET WITH CHARLIE FASO FROM G/O SERVICES. CLEAN-UP PROGRESSING. RECOVERY WELLS IN PLACE. SHEEN FOUND IN 4" WELL. KEY FOR 36" WELL TO BE LEFT WITH SECRETARY.

02/23/89: MEL SENT A LETTER TO S J SANDER PLUMBING NAMING HIM AS RESPONSIBLE FOR DISCHARGING PRODUCT INTO ADJACENT FIELD.

03/06/89: MEL/CAF SITE INSPECTION. CLEAN-UP PROGRESSING. WAITING FOR SOIL & WATER ANALYSIS. LIGHT FILM OF PRODUCT FOUND IN BOTH WELLS.

NYSDEC SPILL REPORT FORM

DEC REGION: 9 **SPILL NUMBER:** 8808940

SPILL NAME: MARLETTE NATIONAL **DEC LEAD:** LYONS

03/09/89: MEL TELCON WITH CHARLIE FASO, TOLD HIM TO FLOAT ADSORBANT PADS IN THE 36" WELL.

03/27/89: MEL SITE INSPECTION. WELLS SAMPLED, SLIGHT FILM OF PRODUCT OBSEVED. WAITING FOR SOIL ANALYSIS TO CONTINUE WITH SOIL CLEAN-UP.

03/28/89: MEL MEETING W/CHARLIE FASO. RECIEVED SOIL & WATER SAMPLE ANYLSIS,ALL PRODUCTS PRESENT ARE WITHIN THE ACCEPTABLE LIMITS. CONTAMINATED MATERIALS MAY BE DISPOSED AS NON-HAZARDOUS.

04/05/89: MEL SITE INSPECTION. FOUND SHEEN IN BOTH WELLS. TOLD NEIL SMITH OF MARLETTE TO CONTACT G/O SERVICES TO GET THEM TO CONTINUE WITH CLEAN-UP.

04/17/89: MEL/MJH INSPECTION. SPOKE WITH MIKE MARLETTE. IT WAS DETERMINED THAT TEST PITS SJOULD BE DUG TO DETERMINE THE EXTENT OF CONTAMINATION. TEST PITS REVEALED CONTAMINATION IS CONFINED TO GENERAL AREA.

04/24/89: MEL/RNL INSPECTION. MET CHARLIE FASO ON SITE. CHARLIE INSTRUCTED TO DIG A TRENCH ON MARLETTE PROPERTY AND BEGIN RECOVERY FROM THAT POINT.

05/03/89: MEL/RNL MEETING WITH COMPANY OFFICIALS. SEE LETTER ATTACHED TO SPILL FORM FOR DETAILS.

05/04/89: MEL INSPECTION. MET MIKE MARLETTE. TOLD HIM THAT EXCAVATIONS #1A-3A COULD BE BACKFILLED INSTALLING A 4" WELL IN #3A (SEE MAP).

05/18/89: MEL INSPECTION. PITS #1A-5A ARE FILLED IN, WITH A 4" WELL IN #3A. TRENCH ON MARLETTE PROPERTY FILLED IN WITH A 18" WELL IN PLACE. NO ACTIVE RECOVERY FROM 18" WELL. PRODUCT IN BOTH WELLS.

06/13/89: MEL INSPECTION.MEASURED WELL DEPTHS, AND SAMPLED WELLS. ADDITIONAL EXCAVATION NOT YET COMPLETED.

06/21/89: MEL INSPECTION. G/O SERVICES ON SITE SUCTIONING PRODUCT FROM SURFACE WATER. ADDITIONAL EXCAVATION NOT COMPLETED, SOIL BIOREMEDIATION NOT YET BEGUN.

07/13/89: MEL INSPECTION. WASTESTREAM TECHNOLOGIES ON SITE PREPARING CONTAMINATED SOIL FOR BIOREMEDIATION.

08/09/89: MEL INSPECTION. WELL ON R/R BED HAS 1/8" OF PRODUCT. ALL OTHER WELLS CONTAIN A SHEEN.

08/23/89: MEL INSPECTION. WELL ON R/R TRACK BED HAS 1/4" PRODUCT. ALL OTHER WELLS CONTAIN A LIGHT PRODUCT FILM. SUCTIONING TO DONE ON A WEEKLY BASIS.

11/01/91: MEL. CONTAMONATED SOIL BIO REMEDIATED, GROUNDWATER SUCCESSFULLY TREATED. ALL DISPOSAL RECIEPTS RECIEVED IN REGIONAL OFFICE. NO FURTHER ACTION NECESSARY, RECOMMEND FILE BE CLOSED.

PIN **T & A** **COST CENTER**

NYSDEC SPILL REPORT FORM

DEC REGION: 9 **SPILL NUMBER:** 8808940

SPILL NAME: MARLETTE NATIONAL **DEC LEAD:** LYONS

CLASS: **CLOSE DATE:** 11/01/1991 **MEETS STANDARDS:** True

NYSDEC SPILL REPORT FORM

DEC REGION: 9 **SPILL NUMBER:** 8900593

SPILL NAME: CONRAIL/TONAWANDA/RANO ST **DEC LEAD:** LYONS

CALLER NAME: MARK LYONS **NOTIFIER'S NAME:**

CLR'S AGENCY: NYSDEC **NOTIFIER'S AGENCY:**

CALLER'S PHONE: (716) 847-4590 **NOTIFIER'S PHONE:**

SPILL DATE: 04/17/1989 **SPILL TIME:** 1:00 pm

CALL RECEIVED DATE: 04/17/1989 **RECEIVED TIME:** 1:00 pm

SPILL LOCATION

PLACE: CONRAIL/TONAWANDA/RANO ST **COUNTY:** Erie

STREET: TONAWANDA & RANO **TOWN/CITY:** Buffalo (c)

COMMUNITY: BUFFALO

CONTACT: **CONTACT PHONE:**

CONT. FACTOR: Tank Failure **SPILL REPORTED BY:** DEC

FACILITY TYPE: Commercial/Industrial **WATERBODY:**

CALLER REMARKS:

SUSPECTED GASOLINE ENCOUNTERED IN GROUNDWATER WHEN EXCAVATING TO DETERMIN EXTENT OF MARLETTE CONTAMINATION.

MATERIAL	CLASS	SPILLED	RECOVERED	RESOURCES AFFECTED
diesel	Petroleum	0 G	0 G	GW,

POTENTIAL SPILLERS

COMPANY	ADDRESS	CONTACT
MARLETTE NATIONAL	25 RANO STREET BUFFALO NY 14207	

Tank Number	Tank Size	Test Method	Leak Rate	Gross Failure

DEC REMARKS:

Prior to Sept, 2004 data translation this spill Lead_DEC Field was "MEL"
04/19/89: MEL SITE INSPECTION. 4/19/89 AMERICAN ENVIRONMENTAL CONTACTED TO ERRECT A FENCE AROUND PIT AREA. LQR ON SITE WITH CONTRACTOR AFTER HOURS TO SUPERVISE WORK.

04/21/89: MEL ON SITE. MARSHAL TANK ARRIVED TO INSERT A WELL IN T-STREET AUTO SERVICE TANK PIT AREA. OWNER OF T-STREET REFUSED TO GIVE PERMISSION TO INSERT WELL.

05/20/91: MEL INSP. THIS MATTER HAS BEEN PERSUED UNDER SPILL # 8808940. GROUNDWATER RECOVERY CEASED TODAY. WELLS TO BE MONITORED, SEE ABOVE SPILL FOR DETAILS. RECOMMEND THIS FILE BE CLOSED.

PIN	T & A	COST CENTER
99038	9807	90990386--89

NYSDEC SPILL REPORT FORM

DEC REGION: 9 **SPILL NUMBER:** 8900593

SPILL NAME: CONRAIL/TONAWANDA/RANO ST **DEC LEAD:** LYONS

CLASS: **CLOSE DATE:** 05/20/1991 **MEETS STANDARDS:** True

NEW YORK STATE OF OPPORTUNITY | Department of Environmental Conservation

Spill Incidents Database Search Details

Spill Record

Administrative Information

DEC Region: 9
Spill Number: 1700900

Spill Date/Time

Spill Date: 04/28/2017 **Spill Time:** 11:30:00 AM
Call Received Date: 04/28/2017 **Call Received Time:** 12:38:00 PM

Location

Spill Name: NORTHEASTERN PART OF SITE
Address: 25 RANO ST
City: BUFFALO **County:** Erie

Spill Description

Material Spilled	Amount Spilled	Resource Affected
toluene	UNKNOWN	Soil

Cause: Equipment Failure
Source: Commercial/Industrial
Waterbody:

Record Close

Date Spill Closed: Not closed

If you have questions about this reported incident, please contact the Regional Office where the incident occurred.

Refine This Search

APPENDIX I

PREVIOUS STUDIES

UNITED STATES ENVIRONMENTAL PROTECTION AGENCY
REGION 2
290 BROADWAY
NEW YORK, NY 10007-1866

219443

ACTION MEMORANDUM – RV1

DATE: JUL 30 2010

SUBJECT: Request for a Removal Action at the Marlette Plating Facility Site, Buffalo, Erie County, New York

FROM: Kevin M. Matheis, On-Scene Coordinator
Removal Action Branch

TO: Walter E. Mugdan, Director
Emergency and Remedial Response Division

THRU: Joseph D. Rotola, Chief
Removal Action Branch

Site ID No.: YJ

I. PURPOSE

The purpose of this Action Memorandum is to request and document approval of the proposed removal action described herein for the Marlette Plating Facility Site (Site), located at 25 Rano Street, Buffalo, New York, 14207. The proposed scope of work for this removal action addresses the removal of hazardous wastes and substances from the Site in order to mitigate the threat of direct contact to hazardous wastes and substances from the actual and potential release of materials from vats, and drums, within the building.

On August 30, 2007, the New York State Department of Environmental Conservation (NYSDEC) requested that the U.S. Environmental Protection Agency (EPA) perform an appropriate emergency response action under the authority of the Comprehensive Environmental Response, Compensation and Liability Act (CERCLA) of 1980, as amended, 42 U.S.C § 9601 et seq., at the Site where releases of hazardous substances have occurred. This request is included as Attachment 1.

Upon receipt of the NYSDEC referral, EPA immediately inspected the Site and found that the Site had numerous issues involving hazardous waste and hazardous substance storage. Since the Site was still an active facility at that time, a representative from EPA's Emergency and Remedial Response Division (ERRD) met at the Site with a representative from EPA's Division of Enforcement and Compliance Assistance (DECA) in the Resource, Conservation and Recovery Act (RCRA) Compliance Branch for a joint inspection. Results from this inspection determined that since the Site was an active facility, a RCRA corrective action with EPA oversight would be the appropriate course of action to address the removal of hazardous wastes and hazardous substances at that time. Marlette Plating Corporation, Inc. (Marlette) has worked with DECA and ERRD from the period of September 2007 to September 2009, and removed some hazardous wastes and hazardous substances from the Site under EPA oversight. However, at this time, Marlette is no longer able to finance additional removal work, and has been financially able only to fund periodic inspections at the Site to monitor threats from vandalism, break-ins, and associated spills of hazardous wastes and hazardous substances stored at the Site. Marlette's business operations ceased in October 2008, and EPA has determined that Marlette can no longer fund a cleanup action at the Site. As a result, EPA is requesting funding to address the removal of the remaining hazardous wastes and hazardous substances.

This Action Memorandum requests authorization of $1,737,000 of Direct Extramural Funds, of which $1,197,600 is from the Regional removal advice of allowance for mitigation contracting. Conditions at the Site meet the criteria for a removal action under CERCLA and Section 300.415(b) of the National Contingency Plan (NCP).

There are no nationally significant or precedent-setting issues associated with this removal action.

II. SITE CONDITIONS AND BACKGROUND

The Comprehensive Environmental Response, Compensation, and Liability Information System identification number for this time-critical removal action is NYD002113975.

A. Site Description

1. Removal site evaluation (RSE)

In the August 30, 2007 referral, NYSDEC noted that Marlette was an operating facility that was functioning in a limited capacity. No manifested hazardous waste had left the Site in over two years and Marlette continued to accumulate solid and hazardous waste at the Site. In addition, Marlette accumulated a debt of over $500,000 to the City of Buffalo for services rendered for water and sewer usage. The inventory of waste provided by the NYSDEC in the referral included information about the facility noting that Marlette had formerly operated up to 14 plating lines in the years 2000–2001. The plating lines consisted of a multiple series of open-top vat tanks that were used for etching, cleaning, and plating metal. A typical plating line will have ten vats which contain 500–6,000 gallons of plating solutions of various plating solution concentrate. Typically, four of the

vats will have the D002 RCRA characteristic of corrosivity, and all of the tanks will contain hazardous substances including metals such as copper and chromium. In 2007, only four plating lines were in operation and formerly used plating lines had not been cleaned or removed, accumulating between 10–200 tons of sludge containing hazardous waste and substances from historic use. The amount of plating sludge beneath former tanks, current tanks, and containment areas was estimated by NYSDEC at the time of the referral to be 100–500 tons based upon field observations. The water treatment system on-site, which treats the plating waste water and containment water area overflow, generates F006 RCRA-listed hazardous waste plating sludge, and requires decommissioning. The NYSDEC referral also noted the presence of 200-300, 55-gallon drums of waste plating line materials and accumulated secondary plating materials containing hazardous substances.

On September 11, 2007, EPA representatives from ERRD and DECA performed a joint inspection of the facility. During the inspection, the DECA official investigated waste shipment and waste management practices. At that time, EPA representatives instructed Marlette to remove unused waste/product materials and to begin deactivating the plating lines which were no longer being utilized.

Around the same time-frame as the joint inspection, as part of the RCRA corrective action, Marlette began shipping accumulated waste/product from the Site. In an e-mail dated October 2, 2007, Marlette notified EPA that it had shipped 177 drums of metals-containing materials and oils for recycling, and shipped five drums of cyanide waste for disposal through a local waste transporter. Marlette also informed EPA that it was deactivating the nickel plating line.

In October 2007, Marlette informed EPA that, as part of the RCRA corrective action, it had shipped 67 drums of a nickel plating solution for recycling. In addition, one cubic yard of F006 water treatment sludge and one cubic yard of nickel filter sludge were disposed of off-site. Marlette also told EPA that work was completed on the closeout of the nickel line and that work was beginning on cleaning the old zinc/cobalt plating line, the old zinc plating line, and the few tanks and associated piping that were used for cleaning the metals before plating operation. Marlette refers to this plating line as the "cleaning" line.

In November and December 2007, Marlette continued work on the deactivation of the old zinc plating line, a utility plating line, and a chain plating line. Waste materials from these plating lines were stored in drums, pending disposal or recycling, based upon analytical results, and the suitability of the materials for recycling.

On February 27, 2008, EPA's On Scene Coordinator (OSC) assigned to the Site inspected the facility to verify the deactivation of plating lines and to confirm off-site waste shipments. Work was being performed as planned and the Marlette facility was in small-scale operation and actively plating. In addition, a noticed improvement of waste storage conditions was observed and numerous areas within the facility were less cluttered and better organized. However, the raw material product storage area remained disorganized. At that time, EPA again told Marlette to stage the raw materials in a more

organized manner. Several thousand gallons of spent nickel cyanide strip solution remained on-site and Marlette was told to remove the material as waste if recycling was not a viable option.

On June 10, 2008, Marlette Plating notified EPA that 3,367 gallons of spent nickel strip cyanide solution was disposed of and shipped off-site to Cyanide Destruct Systems located in Ontario Canada.

On August 20, 2008, EPA's OSC visited the Site to confirm the off-site disposal of the nickel strip solution and to inspect the progress Marlette was making on the deactivation of plating lines. During the inspection, Marlette was working on the old zinc "hand" plating line and zinc "merry-go-round" plating line. Marlette stated they would begin work cleaning the former copper plating line.

Marlette ceased business operations in October 2008. At that time, DECA's RCRA Program office was monitoring the facility and was in the process of negotiating a RCRA Section 3008 Consent Order (RCRA Order) pursuant to the Solid Waste Disposal Act. The RCRA Order detailed the priority of chemical removal and time-frame for Marlette to comply. Due to Marlette's inability to fund a RCRA Section 3008 cleanup and sign a RCRA Order with EPA, in October 2009, DECA's RCRA Program requested that ERRD resume the lead for a CERCLA removal action.

In November 2009, representatives of ERRD met with Marlette representatives at the Site and observed the following conditions:

The tin line, which was known as the former zinc line, had 17 plating vats with a capacity of approximately 1,100 gallons each. Most of the vats are partially full. Several of these vats contain RCRA-designated D002 corrosive materials. Of the estimated 18,700 gallons of capacity of the tanks, approximately 10,000 gallons of hazardous substances remain therein.

The zinc barrel line, which contains alkaline and acidic zinc plating solutions, has 18 plating vats with a capacity of approximately 500 gallons each. Most of these vats are full. At least eight of the tanks contain RCRA-designated D002 corrosive materials. Of the estimated 9,000 gallons of capacity of the tanks, approximately 6,000 gallons of hazardous substances remain therein.

The zinc bar line, which contains alkaline and acidic zinc plating solutions, has 21 plating vats, of which several plating vats contain RCRA-designated D002 corrosive material. The tanks are approximately 50% full. The tanks have a capacity of approximately 1,200 gallons per tank. Of the estimated 25,000 gallon capacity of the tanks, approximately 12,000 gallons of hazardous substances remain therein.

The copper barrel line, which contains alkaline and acidic copper plating solutions, has nine plating vats with a capacity of approximately 500 gallons each. Most of these vats

are full. At least four of the tanks contain RCRA-designated D002 corrosive materials. Of the estimated 4,500 gallons of capacity of the tanks, approximately 3,000 gallons of hazardous substances remain therein.

The nickel barrel line, which contains alkaline and acidic nickel plating solutions, has 14 plating vats with an approximate capacity of 500 gallons each. Most of these vats are 50% full. Some of the tanks contain RCRA-designated D002 corrosive materials. Of the estimated 7,000 gallons of capacity of the tanks, approximately 4,000 gallons of hazardous substances remain therein.

The electro-less line, which formerly contained alkaline and acidic nickel plating solutions, has 17 plating vats with an approximate capacity of 500 gallons each. Liquids in the vats were removed off-site by Marlette, but solids containing hazardous substances remain. Approximately seven to ten tons of solids require removal.

The clean and pickle pre-clean line, which contains alkaline and acidic plating cleaning solutions, has seven plating vats with an approximate capacity of 3,000 gallons each. Most of these vats are full. At least four of the tanks contain RCRA-designated D002 corrosive materials. Of the estimated 21,000 gallons of capacity of the tanks, approximately 15,000 gallons of hazardous substances remain therein.

The aluminum etch conversion line, which contains aluminum etch plating solutions, has twelve plating vats with an approximate capacity of 3,000 gallons each. Most of these vats are approximately 50% full. At least four of the tanks contain RCRA-designated D002 corrosive materials. Of the estimated 36,000 gallons of capacity of the tanks, approximately 15,000 gallons of hazardous substances remain therein.

The nickel/chrome line, which contains nickel and chrome plating solutions, has 29 plating vats with an approximate capacity of 1,300 gallons each. Most of these vats are 50% full. All of the tanks contain hazardous substances. Of the estimated 37,000 gallons of capacity of the tanks, approximately 15,000 gallons of hazardous substances remain therein.

The former copper cyanide plating line area has had the tanks removed by Marlette, but solids from the process remain to be cleaned. Approximately 20 tons of solids in this area need to be properly contained and are classified as a RCRA-designated F009 process waste from cyanide plating.

The former waste water treatment area contains RCRA-designated F006 waste (waste water treatment sludge) in the storage tanks and pipelines. Solids have spilled to the floor numerous times and the entire floor area needs to be properly cleaned and decontaminated.

Approximately 200 drums of unused products, spill cleanup materials, and unknown materials exist in several areas around the Site. Some of the drums have leaked or are in poor condition, several are missing lids or properly secured lids, and are generally in poor

condition. Most of the drums contain hazardous substances and RCRA-designated wastes in various concentrations.

Approximately 200 laboratory chemicals exist in the laboratory within the building. The laboratory contains wastes, that under RCRA are designated generally as U-listed, P-listed, and D-listed wastes and therefore are hazardous substances under CERCLA.

Presumed asbestos-containing materials are located in several areas at the Site. Asbestos has not been sampled by EPA, but is similar in use and friable consistency to other similar asbestos materials that have been encountered on Superfund sites. The presumed asbestos-material in the form of boiler jacketing has been deteriorated in the northern area of the Site near a leaking roof. Approximately 20 square feet of asbestos tank jacketing has been damaged by a leaking roof, and several large pieces have fell onto the floor. Two, one hundred-foot long pipes run above the plating vats and are in poor condition, several sections having fallen to the floor, and require abatement. The boiler room has approximately 50 square feet of boiler jacketing and another 200 linear feet in the room. Several pipes have presumably been stripped by vandals and scrap metal thieves and the presumed asbestos is on the ground. The boiler jacketing is in poor condition, and several sections are also on the ground. Prior to any cleanup of presumed asbestos-containing materials, EPA will sample the presumed-asbestos material.

During the November 2009 site visit, evidence of recent break-ins was observed by EPA. A door was open in the rear of the plant; fire extinguishers were observed to have been released and metal piping appeared to have been stolen from the boiler room. Since that time, Marlette representatives have fixed the openings where entry was evident, and Marlette agreed to monitor the Site for further trespassing.

On April 15, 2010, Marlette reported to EPA that one of the alkaline zinc tanks had released approximately 600-700 gallons of an alkaline solution (pH > 12.5) to the floor of the facility. Marlette noticed the release during an inspection of the Site and hired former personnel of Marlette to respond to the release and perform a cleanup. The cleanup involved the pumping of the released alkaline solution back into holding tanks. EPA inspected the area of the release on April 16, 2010 and noted that most of the liquid was now contained in waste totes, but an alkaline residue remained on the floor and some residual alkaline liquid remained in small pools beneath the tank that had a release.

2. Physical location

The Site is located at the intersection of Rano Street and Tonawanda Street in a densely populated area of Buffalo, New York. The Site is immediately bordered to the east by an active manufacturing facility, to the south by a mixed business and residential area, to the north by a densely populated residential neighborhood, and to the west by a mixed residential and business area. Over 25 businesses and 200 homes with an estimated population over 1,000 people reside within a ¼ mile area of the Site. A high school is

also located with the ¼ mile radius of the Site.

The Site is approximately 5-acres in size and consists of a three-story office building connected to the 150,000 square foot plating facility. An asphalt-paved parking lot is adjacent to the office building and the plating facility to the west, and a small, 10,000 square foot storage building is at the rear of the facility to the south. The Site buildings cover approximately 70% of the footprint of the Site. The NYSDEC referral requested that EPA address the removal of hazardous substances and wastes located at the Site.

Geologically, the Site is situated within the former Lake Erie flood plain. The Site topography is generally flat, with a drainage ditch along the southwest portion of the property line. The Site is situated atop former lacustrine sediments that are predominantly silty clay with poor permeability. Bedrock is below the Site at approximately 30 feet.

Topographically, the Site is located at 598 feet above sea level (34 feet above the Niagara River) and is located at 42° 56' 47.43"N and 78° 54' 02.12"W. The Site is within ½ mile of the Niagara River, an international waterway connecting Lake Erie and Lake Ontario.

Meteorologically, according to the National Weather Service, Buffalo experiences a fairly humid, continental-type climate, but with a definite "maritime" quality due to strong modification from the Great Lakes. Winters in Buffalo are generally cloudy, cold and snowy, but are changeable and include frequent thaws and rain as well. Temperatures in the winter range from 10 to 30 degrees. Buffalo receives an average of 60" to 100" of snowfall per year, and rainfall averaging 3" per month. During the summer months, temperatures generally are in the 65–85 degree range. The prevailing wind is from the southwest and averages ten knots. Winds typically are the strongest in November and can gust to the 60 knot range.

There are no known threatened or endangered species on the Site, nor is EPA aware of historical landmarks, or historically important buildings on the Site.

3. Site characteristics

Currently the Site is unoccupied and is inactive. Prior to the business operations of Marlette ceasing in October 2008, as described above, the Site was an active plating facility.

Marlette informed EPA that prior to its purchase of the Site, the buildings had been used predominantly for storage and that Marlette was responsible for the installation of the plating vats and equipment currently in the building. Marlette also stated that the solid waste, hazardous waste, and hazardous substance accumulation at the Site is its responsibility.

EPA has no knowledge of New York State or a local government entity owning any portion of the Site.

This is the first removal action planned for the Site.

4. Release or threatened release into the environment of a hazardous substance, or pollutant, or contaminant

Hazardous substances, as defined by Section 101(14) of the CERCLA, 42 U.S.C. §9601(14), have been found at the Site, including the following:

Hazardous Substance	Quantity	Storage Method	Primary Hazard(s)	Statutory Source for Designation as a Hazardous Substance
Asbestos-Material (Presumed)	Approximately 400 linear feet in pipe runs and boiler room, and 70 square feet on boiler jacket and tank wrap.	Pipes and flooring beneath pipes where ACM has fallen.	Carcinogen	CERCLA, CWA Section 307(a), CAA Section 112
Drums of U219 (thiourea),D002 (corrosive liquids), U123 (formic acid), and D001 flammable liquids	21 drums x 55 gallon containers	Drums	Toxic, Corrosive, flammable, RCRA – regulated materials	RCRA Section 3001
F006 Wastewater Treatment Area	Sludge in an estimated 20 drums, cubic yard boxes, and unknown quantities within the treatment plant tanks	Drums, cubic yard boxes, and treatment area tanks.	RCRA - regulated hazardous waste	RCRA Section 3001
Lab Chemicals including Ammonium chloride, copper cyanide, nickel chloride, potassium cyanide, potassium permanganate, thiourea	200 containers within on-site laboratory. RCRA codes D001, D002, D003, P098, U219	1ounce to 1 gallon containers	RCRA-regulated materials, flammable liquids, poisons, reactive materials	RCRA Section 3001

F009 Spent Stripping and cleaning bath solutions where copper cyanide was used in the process	20 tons of solids in former cyanide plating bath area.	No storage area, just solids in former plating area.	RCRA-regulated residual hazardous waste	RCRA Section 3001
D002 – RCRA characteristic corrosive liquids	Approximately 28 plating vats containing 20,000 gallons of plating solutions. Plating solutions contain chromic acids, nitric acids, and sodium hydroxide solutions	Plating vats	Toxic	RCRA Section 3001

Mechanisms for release from the Site include the following:

The building roof leaks onto the floor of the building and into existing plating tanks. Water also infiltrates containment areas. Many of the plating tanks are full and the leaking rainwater causes spillage from the tanks onto the floor or into containment areas. The containment areas contain plating tank solids from historic spills resulting from the processing of plating products. These containment areas were poorly constructed of unlined concrete and there are cracks and/or deteriorated concrete beneath the accumulated sludge and water. Leaks under these containment areas may cause releases of hazardous substances into the subsurface soil and into the groundwater.

Several drums of former product, formerly used tanks, cubic yard boxes, and other containers containing hazardous substances have leaked, or are threatening to leak. Rainwater from the roof areas and open window areas cause snow and rainwater or snow melt to come in contact with the containers, causing the water to become contaminated. This rainwater either pools on the floor, or drains into cracks in the concrete, causing actual or potential releases into the environment.

In August 2009, EPA observed a spill of F006 water treatment sludge from the F006 water treatment area. Marlette shoveled the leaked material into drums or cubic yard boxes after the release was discovered. The released sludge spilled onto the concrete floors, covering at least 200 square feet of floor space in the treatment plant area. On April 15, 2010, Marlette reported to EPA that one of the alkaline zinc tanks had released approximately 600-700 gallons of an alkaline solution (pH > 12.5) to the floor of the facility. Marlette noticed the release during an inspection of the Site and hired former personnel of Marlette to respond to the release and perform a cleanup. The cleanup involved the pumping of the released alkaline solution back into holding tanks. EPA inspected the area of the release on April 16, 2010 and noted that most of the liquid was contained in waste totes, but an alkaline residue remained on the floor and some residual

alkaline liquid remained in small pools beneath the tank that had released.

Due to the lack of power or utilities at the Site, the drums and other containers of hazardous substances are subject to freeze/thaw cycles. EPA observed a leaking water line flooding the floor in the area where drums of unknown materials were stored. The resulting flood water could cause further releases into the floor or containment areas of the Site.

An inventory of the chemicals at the Site in drums and laboratory chemicals, as provided by Marlette is included in Attachment 2. A summary of plating tank solutions as observed by EPA in April 2010 is also included. The inventoried amount of hazardous substances in tank solutions provided by Marlette is less than the actual amounts observed by EPA.

Vandalism and scrap metal thievery are also contributing to releases or threats of releases. During an inspection of the Site in November 2009, the rear doors of the facility were open. Vandals had used a fire extinguisher and left trails of fire extinguisher solids throughout the plant. This leads EPA to conclude that a vandal could again break into the plant and cause further damage if drums were tipped or punctured, or the laboratory with its chemicals were vandalized. Scrap metal thieves entered the boiler room and stole piping wrapped with presumed asbestos, causing presumed asbestos to be scattered throughout the floor of the boiler room.

The presumed-asbestos material is in poor condition in several areas of the Site. The asbestos is in poor condition and is mixed with debris on the floor of the building. The presumed-asbestos material is in a friable form. Asbestos is designated as a hazardous substance under CERCLA, with additional statutory sources in section 307(a) of the Clean Water Act (CWA) and Section 112 of the Clean Air Act (CAA).

The mechanism for release of hazardous substances from this Site includes structural deterioration, weather conditions contributing to the release and the potential for scrap metal thievery and vandalism as well as fire. These mechanisms threaten to spread contamination from the Site unless the actions proposed in this memorandum are implemented. This Action Memorandum requests funds to secure and dispose of hazardous waste and hazardous substances from the Site.

5. National Priorities List (NPL) status

The Site is not listed on the NPL and there are currently no efforts underway to include the Site
on the NPL.

6. Maps, pictures, and other graphic representations

Figures 1, 2, and 3 are included as Attachment 3 and provide the location and configuration of the Site, along with photographs of the interior of the building.

B. Other Actions to Date

1. Previous actions

Previous actions conducted by EPA are discussed in Section II A. 1 of this Action Memorandum.

The RCRA Program referred the Site back to EPA in October 2009. EPA is actively monitoring the Site and is in communication with Marlette, a potentially responsible party (PRP) owner/operator, to ensure the Site remains secure.

2. Current actions

After the referral back to ERRD from DECA's RCRA Program, the OSC has been working with Marlette to maintain Site security and to respond to incidents involving leaks or releases of hazardous waste or hazardous substances. EPA provided a scope of work in an attempt to have Marlette fund a cleanup at the Site with prospective purchasers of the building, the mortgage company that owns the real property of the building, or creditors of the remaining equipment. Marlette and EPA have had several visits to the Site with prospective cleanup contractors, but unfortunately, Marlette is believed to be unable to fund the work contemplated by this Action, leading to the need for EPA to conduct a removal with CERCLA funding.

C. State and Local Authorities' Roles

1. State and local actions to date

NYSDEC submitted a request to EPA on August 30, 2007, to evaluate the Site for a CERCLA removal action.

Prior to the referral, the NYSDEC-RCRA Program had been working with Marlette to remove solid and hazardous wastes at the Site. NYSDEC was attempting to enter into a RCRA Consent Order with Marlette prior to the referral, but had been unsuccessful.

According to the NYSDEC, Marlette owes the City of Buffalo in excess of $500,000 for services rendered from the City. Most of this money owed by Marlette is to the Buffalo Sewer Authority and water department. Marlette used the Buffalo sewers regularly to discharge treated waste water from their facility. There are also approximately $50,000 owed in local property taxes.

2. Potential for continued State/local response

There are no actions planned or being taken by State or local government agencies to address the hazardous wastes and hazardous substances located at the Site. The NYSDEC and City of Buffalo do not have adequate funds to address the threats at the Site on a timely basis.

III. THREATS TO PUBLIC HEALTH, OR WELFARE, OR THE ENVIRONMENT, AND STATUTORY AND REGULATORY AUTHORITIES

Conditions at the Site meet the requirements of 40 CFR § 300.415(b)(2) of the NCP for the undertaking of a CERCLA removal action. These factors include the following:

- **Hazardous substances, or pollutants, or contaminants found in drums, barrels, tanks, or other bulk storage containers, that may pose a threat of release;**

The Site contains hazardous substances found in drums, tanks, and containment areas that pose a threat of release. As discussed in Section II.A.1. above, at the Site there are 80,000 gallons of liquid, 30 tons of solids, 200 drums, 200 laboratory chemicals, and 70 square feet of presumed asbestos containing materials, all of which are or contain CERCLA hazardous substances. These materials are housed in a building with a leaking roof, cracked concrete floors, and deteriorating windows, all of which provide a mechanism for release of these hazardous substances, many of which exhibit RCRA ignitable or corrosive characteristics.

- **Threat of fire or explosion;**

Presently, there is no sprinkler system or automatic system for addressing a fire if one were to occur at the Site. The Site contains flammable liquids in one drum and in laboratory chemicals. In addition, the laboratory contains water-reactive and flammable solid materials. In the inventory provided by Marlette, one 55-gallon drum of paint and 100 pounds of Black Macro 8661 was flammable, and several laboratory chemicals were listed. The laboratory chemicals include powdered magnesium metal (flammable solid and dangerous when wet), zinc dust powder (flammable solid), toluene, turpentine, propanol, and copper metal powder.

As already stated, evidence of trespassers and vandalism have been observed by EPA at the Site. If any of the flammable materials were to ignite or explode, the resulting fire may cause the solid waste within the building to ignite, causing a catastrophic fire within the warehouse where other hazardous waste and hazardous substances are stored, resulting in the release of these hazardous substances into the environment.

- **Weather conditions that may cause hazardous substances, pollutants, or contaminants to migrate or be released;**

All utilities to the facility are shut-off. The Site has been neglected with respect to basic repairs. The roof leaks during every rainfall and snow melt event, causing water infiltration to the building, leading to flooding on the floor and water entering containment areas. In addition, snow has been observed to drift into the open windows and/or accumulate onto drums or stored products in the drum storage area. Exposure of these drums to excessive moisture and temperature extremes will cause the drums to further corrode and bulge due to water freeze and expansion, and release their contents

during thaw cycles. EPA has observed these weather extremes within the building and several drums are leaking, or threatening to release their contents due to weather freeze thaw cycles.

The April 2010 release of an alkaline zinc solution had most likely occurred after the plating solution had thawed, causing a rupture of a gasket that was connected to a plating line in the tank.

The presumed asbestos in the front of the facility is below a roof area that leaks during precipitation events. Asbestos has peeled away from tank jacketing and is on the floor of the facility and atop debris in the facility.

- Actual or potential exposure to nearby human populations, animals, or the food chain from hazardous substances or pollutants or contaminants; and

There has been and continues to be a release and potential release of CERCLA hazardous substances from the Site, which is defined as a facility under Section 101(9) of CERCLA. As a result, there is a potential exposure to hazardous substances by nearby populations.

Nearby populations could be exposed in the event of fire.

Presumed asbestos-containing materials are located in several areas on-Site. Asbestos has not been sampled by EPA, but is similar in use and consistency to other similar asbestos materials that have been encountered on Superfund sites. The asbestos in the form of boiler jacketing has deteriorated in the northern area of the Site near a leaking roof. Approximately 20 square feet of asbestos tank jacketing has been damaged by a leaking roof, and several large pieces have fell onto the floor. Two, 100 foot long pipe runs above the plating vats are in poor condition and several sections have fell to the floor and require abatement. The boiler room has approximately 50 square feet of boiler jacketing and another 200 linear feet in the room. Several pipes appear to have been removed by vandals for resale as scrap and presumed asbestos is on the ground. The boiler jacketing is in poor condition, and several sections are stripped from the pipes also on the ground. Asbestos, in a friable form, is designated as a hazardous substance under CERCLA, with statutory sources: Section 307(a) of the CWA and Section 112 of the CAA. Friability is determined by the ease with which a material, when dry, can be crumbled, pulverized or reduced to powder by hand pressure. Once released, asbestos fibers have the ability to remain airborne for an extended period of time. Much of the asbestos-containing material in the building at the Site is extremely friable due to its exposure to the elements and age. This material can become airborne and individuals that enter the building could be exposed to it, and also track it outside on their apparel and footwear. In addition, there are several holes in the building windows through which asbestos fibers could flow, resulting in exposure to nearby human and animal populations that may come onto the Site property.

Unauthorized entry into the Site for the purpose of stealing scrap metal also is a potential exposure. Scrap metal taken from the containment areas of all plating tanks are grossly contaminated with plating tank spillage and waste materials. Individuals taking the steel

and transporting it to end users are coming in direct contact with the hazardous substances present on the stolen material.

- The availability of other appropriate federal or State response mechanisms to respond to the release.

There are no state or other federal agencies capable of taking timely and appropriate action to respond to the immediate threat posed by the hazardous substances present at the Site.

IV. ENDANGERMENT DETERMINATION

Actual or threatened releases of the hazardous substances from the Site, if not addressed by implementing the response activities selected in this Action Memorandum, may present an imminent and substantial endangerment to public health, welfare, or the environment.

V. PROPOSED ACTIONS AND ESTIMATED COST

A. Proposed Actions

1. Proposed action description

The objective of the removal action is to remove hazardous substances and hazardous wastes from the Site in order to eliminate the threat of exposure through fire or explosion and direct human contact caused by a release of hazardous substances. The following actions proposed also serves to limit trespassing and vandalism at the Site. As part of this removal action, the following response activities will be taken at the Site:

- Site security would be improved, perimeter fencing would be repaired, and doorway openings would be secured to limit and prevent unauthorized access to the Site;
- Sampling of the accumulated waste materials as necessary. Any sampling conducted will follow EPA Quality Assurance/Quality Control (QA/QC) protocol. Disposal will occur for these materials once all of the materials have been collected in a segregated area;
- The waste liquids and solids contained within all tanks on-Site, including the F006 treatment system, will be removed and properly disposed;
- The solids from spills around the plating tanks, within the plating tanks, and within the plating containment areas will be removed and properly disposed;
- The laboratory chemicals and other containers of hazardous substances will be removed and properly disposed;

- The open containers and closed containers of drums of unused products, floor sweepings, spill cleanups, and alleged rain barrels will be removed and properly disposed;

- Pipelines throughout the plant will be drained of hazardous substances and cut-down and removed;

- Sampling of materials to confirm the presence of asbestos and at what concentrations. Once confirmed, asbestos abatement will proceed as needed. Abatement will involve the use of glove bags, containment structures, elevated boom lifts and asbestos encapsulant. EPA will remove asbestos that is in poor condition. In the event some of the asbestos is in good condition, EPA will consider the use of asbestos encapsulant. Use of encapsulant will seal and bind the asbestos fibers that are contained within the pipe wrap that may become friable. Encapsulation may be necessary when asbestos is in good condition so that cleanup resources can focus on the poor condition asbestos. EPA anticipates removing most of the asbestos at the Site. If Site conditions are deemed appropriate, EPA may use the encapsulant, but will notify local authorities and provide maps of the location of the remaining asbestos;

- Air monitoring for volatile organic compounds, hazardous substances as appropriate, and fugitive dust emissions, will be conducted within the Site building during the tank and drums cleanup and asbestos removal process;

- Drums and cubic yard boxes that are represented by Marlette to contain exclusively trash from the plant operations would need to be individually inspected to confirm that they do not contain hazardous substances such as floor sweepings from tank areas, solids from plating operations, or cleanups from product spills. Disposal of the trash and solids will occur on a item-by-item basis;

- All containers (from five gallon to 55-gallon) that are empty may require triple rinsing and all will require disposal; and

- Upon completion of the cleanup, the Site will be secure. The Site owner, appropriate NYSDEC and City of Buffalo authorities will be notified of the cleanup actions during the work and at the completion of the cleanup.

All waste material generated from the cleanup at the Site will require off-Site disposal. Facilities that are selected for the off-Site management of these wastes will be in compliance with EPA's Off-Site Disposal Rule. Materials generated from the cleanup of the Site and the asbestos abatement will be sampled as appropriate, placed into DOT-approved shipping containers, and sent off-Site for disposal at a facility in compliance with EPA's Off-Site Disposal Rule, 30 CFR Section 300.440.

To the extent practical, EPA will attempt to return unused materials to manufacturers, recycle hazardous substances for reuse, and will recycle solid wastes as appropriate, in order to reduce the amount of waste materials sent off-Site for disposal.

EPA does not anticipate the need for post-removal site controls (PRSC) at the completion of the project. If PRSC are required, EPA will coordinate the need for PRSC with NYSDEC or the City of Buffalo.

Upon completion of the removal action at the Site, areas beneath the building flooring and containment areas may require additional assessment. In the current condition of the Site, this assessment cannot take place until the hazardous substances and hazardous wastes are removed. EPA will coordinate the need for additional assessment with the site property owner and the NYSDEC. The need for additional cleanup will be based upon the additional sampling, if required.

2. Contribution to remedial performance

The Site is not presently on the NPL. The response measures proposed in this Action Memorandum would likely contribute to long-term remedial action with respect to the release or threatened release of hazardous substances at the Site.

3. Description of alternative technologies

Alternative technologies were not considered for this removal action. The securing and removal of hazardous substances and hazardous wastes proposed in this Action Memorandum will use industry-standard off-Site disposal clean up techniques.

4. Engineering Evaluation/Cost Analysis (EE/CA)

Due to the time critical nature of this removal action, an EE/CA will not be prepared.

5. Applicable and Relevant and Appropriate Requirements (ARARs)

ARARs that are within the scope of this removal action will be met to the extent practicable. Federal ARARs determined to be applicable for the proposed scope of work include RCRA waste classification, storage, and disposal requirements, and the Department of Transportation shipment requirements.

6. Project schedule

The proposed removal action can be implemented immediately upon approval of this Action Memorandum and completed in approximately eight (8) months. This schedule is contingent upon weather conditions, contractor availability and work load prioritization. Upon completion of this removal action, the Site will be reevaluated to determine if additional mitigation efforts are necessary.

No PRSC is anticipated upon completion of the project.

B. Estimated Costs

The estimated costs for the completion of this removal action are summarized below and included as Attachment 4.

DIRECT EXTRAMURAL COSTS	PROPOSED CEILING
Regional Allowance Costs (Total clean-up contractor costs including labor, equipment, materials and laboratory disposal analysis)	$998,000
20% Contingency	$199,600
Total ERRS Costs	$1,197,600
Other Extramural Costs Not Funded From the Regional Allowance	
Total RST Costs	$250,000
Subtotal, Extramural Costs	$1,447,600
20% Extramural Cost Contingency	$289,520
TOTAL DIRECT EXTRAMURAL COSTS	**$1,737,120**
TOTAL DIRECT EXTRAMURAL COSTS (ROUNDED)	**$1,737,000**

VI. EXPECTED CHANGE IN THE SITUATION SHOULD ACTION BE DELAYED OR NOT TAKEN

Should the proposed actions described in this Action Memorandum be delayed or not taken, a catastrophic release from the waste stored in tanks or drums at the Site may occur. A fire or explosion could occur from spontaneous combustion or arson. The Site will also continue to deteriorate due to weather conditions. Trespassers could continue to attempt entry into the Site for the purpose of scrap metal thievery or mischief and suspected asbestos will also continue to deteriorate.

VII. OUTSTANDING POLICY ISSUES

There are no known outstanding policy issues associated with the Site at the present time.

VIII. ENFORCEMENT

EPA has worked cooperatively with the sole PRP, Marlette, to the extent practical. Marlette was successfully able to clean 50-60% of the waste at the Site at the time of the original NYSDEC referral in 2007, but due to economic circumstances has been forced to cease cleanup operations at the Site. With no income being generated from Site activities, Marlette is unable to fund the remainder of the cleanup activities.

Enforcement Costs Estimate

Based on full-cost accounting practices, the total EPA costs for this removal action that will be eligible for cost recovery are estimated to be $2,744,654 as follows:

COST CATEGORY	AMOUNT
Direct Extramural Cost	$1,737,000
Direct Intramural Cost	$300,000
Subtotal Direct Costs	$2,037,000
Indirect Costs (Indirect Regional Cost Rate 34.74%)	$707,654
Estimated EPA Costs Eligible for Cost Recovery	**$2,744,654**

Note: Direct Costs include direct extramural costs and direct intramural costs. Indirect costs are calculated based on an estimated indirect cost rate expressed as a percentage of site-specific direct costs, consistent with the full cost accounting methodology effective October 1, 2004. These estimates do not include pre-judgment interest, do not take into account other enforcement costs, including Department of Justice costs, and may be adjusted during the course of a removal action. The estimates are for illustrative purposes only and their use is not intended to create any rights for responsible parties. Neither the lack of a total cost estimate nor deviation of actual total costs from this estimate will affect the United States' right to cost recovery.

IX. RECOMMENDATION

This decision document represents the selected removal action for the Marlette Plating Facility Site, located in the City of Buffalo, Erie County, New York, developed in accordance with CERCLA, as amended, and not inconsistent with the NCP. This decision is based on the administrative record for the Site. This Action Memorandum requests authorization of $1,737,000 of Direct Extramural Funds, of which $1,197,600 is from the Regional removal advice of allowance for mitigation contracting.

Please confirm your approval of the removal action proposed for the Marlette Plating Facility Site, as per the current delegation of authority, by signing below.

APPROVAL: _____ **DATE:** 7/30/10
Walter E. Mugdan, Director
Emergency and Remedial Response Division

DISAPPROVAL: _____ **DATE:** _____
Walter E. Mugdan, Director
Emergency and Remedial Response Division

cc: (after approval is obtained)
W. Mugdan, ERRD-D
J. LaPadula, ERRD-DD
J. Rotola, ERRD-RAB
D. Harkay, ERRD-RAB
B. Grealish, ERRD-RAB
G. Zachos, ACSM/O
R. Basso, ERRD
D. Garbarini ERRD-NYRB
T. Lieber, ORC-NYCSUP
L. Davis, ORC-NYCSUP
M. Mears, PAD
R. Manna, OPM-FMB
K. Giacobbe, OPM-GCMB
T. Grier, 5202G
P. McKechnie, OIG
A. English, NYSDEC
A. Raddant, USDOI
L. Roseman, NOAA
L. Battes, NYSEMO
G. Litwin, NYSDOH
C. Kelley, RST

Attachment 1

NYSDEC Referral

New York State Department of Environmental Conservation

Division of Environmental Remediation

Bureau of Technical Support, 11th Floor
625 Broadway, Albany, New York 12233-7020
Phone: (518) 402-9543 • **FAX:** (518) 402-9595

Website: www.dec.ny.gov

August 30, 2007

Mr. George Pavlou
Director
Emergency & Remedial Response Division
USEPA, Region II
290 Broadway
New York, New York 10007-1866

RE: Marlette Plating Facility
25 Rano Street
Buffalo (C), Erie County

Dear Mr. Pavlou:

The New York State Department of Environmental Conservation (NYSDEC) hereby requests the United States Environmental Protection Agency (USEPA) perform an appropriate CERCLA emergency response action at the Marlette Plating facility located at 25 Rano Street in the City of Buffalo, New York.

NYSDEC Region 9 Division of Solid and Hazardous Materials (DSHM) staff have inspected the above-noted facility as part of ongoing efforts to produce a Consent Order with the owner. These efforts have not been productive. The questionable financial status of the site owner and the accumulation of hazardous and solid wastes have created an environmental hazard which requires a removal to preclude further spillage and damage from occurring. The NYSDEC's legal staff have been reviewing the site case due to this issue.

Marlette Plating is an operating facility which is currently functioning in a limited capacity. No manifested hazardous waste material has left the site in over two years, and the company continues to accumulate wastes due to their inability to pay for disposal. Additionally, they are over $500,000 in debt to the City of Buffalo for city services. DSHM has compiled a list of materials in the facility as follows:

- Approximately 100-200 tons of solid waste in the form of spent filters, sanding belts, buffing grit, etc. from the grinding and buffing operations. This amount has built up over the past 2 to 3 years.

- The facility had 14 plating lines in operation up until 2000-2001. They now have only 2-4 lines that are operational. Estimated waste in the lines that are no longer operational is 10-200 tons. The equipment, on all lines, is rusted with leaks and sludge below the process areas. The amount of sludge in the trench system below the process areas is approximately 100-500 tons based on observation of the nearly 10% area of open sections of trench available for viewing.

- There are large stockpiles of secondary plating chemicals in drums that were removed from the defunct process lines. The quantity of secondary chemicals is approximately 200-300 55 gallon drums.

The facility is bordered by a commercial/industrial park to the east, residential property to the north, south, and a school is located one block to the west.

Due to the observed waste accumulation, likelihood of abandonment, the potential for additional spillage, and the site's proximity to residential properties, a school, and some businesses, a timely removal action and assessment is necessary. NYSDEC requests that the USEPA pursue a response action since it is unlikely that any removal will be initiated by the owner/operator.

If you have any questions regarding this request, please contact either myself or Mr. Martin Doster, NYSDEC Region 9 at (716) 851-7220.

Sincerely,

Andrew J. English

Andrew J. English, P.E.
Director
Bureau of Technical Support

ec: E. Mosher - USEPA, Region II, Edison, NJ
G. Zachos - USEPA, Region II, Edison, NJ
J. Rotola - USEPA, Region II, Edison, NJ
J. Daloia- USEPA, Region II
M. Doster, NYSDEC Region 9

RR/kc

Attachment 2

Inventory or Marlette Chemicals
As Provided by Marlette

Mariette National Corporation
Chemical Inventory: Chemicals Remaining on Site
12/16/2009

Product Name	*EPA Priority*	*Qty*	*Units*	*Supplier*	*Hypothetical RCRA Waste?*	*Code*
Black Macro 8661	1	100	lbs	MacDermid	Yes	D001
Coldip Tri-V	1	55	gal	Columbia Chemical	Yes	D002
Enstrip EN 86A	1	55	gal	Enthone	Yes	D002
Enthox 970B	1	55	gal	Enthone	Yes	D002, U123
Enthox 970B	1	5	gal	Enthone	Yes	D002, U123
Enthox 980	1	45	gal	Enthone	Yes	D002
Enthox 980	1	5	gal	Enthone	Yes	D002
Enthox Z993	1	55	gal	Enthone	Yes	DOO2, U134
Macroloy Z105	2	10	gal	MacDermid	Undetermined from MSDS	
ARP 34	2	45	gal	MacDermid	Yes	U219
ARP 34	2	10	gal	MacDermid	Yes	U219
ARP 35	2	55	gal	MacDermid	Yes	U219
ARP 35	2	12	gal	MacDermid	Yes	U219
ARP 35	2	2	gal	MacDermid	Yes	U219
Black Macro 8665	2	40	lbs	MacDermid	Yes	D002, D001
Black Macro XLA	2	14	gal	MacDermid	Yes	D002
Black Paint	2	30	gal	Patriot Paint	Yes	D001
BlackMacro XLB	2	2	gal	MacDermid	Yes	D002
Du Chrome 138-LN	2	50	gal	MacDermid	Yes	D002
Iridite 2	2	40	gal	MacDermid	Yes	D002
Iridite 2	2	5	gal	MacDermid	Yes	D002
StanTek Additive	2	2	gal	MacDermid	Yes	D002
Actane 32	3	3	gal	Enthone	No	
Aluminum Desmutter	3	150	lbs	Dubois	No	
Enplate AL-100A	3	5	gal	Enthone	No	
Entek 45	3	8	gal	Enthone	No	
Entek RPO 22	3	10	gal	Enthone	No	
Enthobrite CNZ Clarifier	3	13	gal	Enthone	No	

Product Name	EPA Priority	Qty	Units	Supplier	Hypothetical RCRA Waste?	Code
Enthobrite NCZ 4211	3	10	lbs	Enthone	No	
Enthox 970A	3	10	lbs	Enthone	No	
Enviralloy Stabilizer	3	4	gal	MacDermid	No	
Envirozin 100 INIT Brightener	3	5	gal	MacDermid	No	
Envirozin Genesis Carrier	3	40	gal	MacDermid	No	
Envirozin Replenisher	3	20	gal	MacDermid	No	
FA 100 Finish Aid	3	4	gal	Pavco	No	
Isoprep 188	3	200	lbs	MacDermid	No	
JS 500	3	4	gal	MacDermid	No	
Liquipure	3	2	gal	Pavco	No	
Macro-brite Liquiblue Dye	3	15	gal	MacDermid	No	
Metex Chrome Reducer M 623	3	15	lbs	MacDermid	No	
Metex E C Additive M 2820	3	9	gal	MacDermid	No	
Metex IT	3	75	lbs	MacDermid	No	
Perma Pass 4000	3	63	gal	Enthone	No	
Perma Pass Additive	3	30	lbs	Enthone	No	
Zincrolyte NCZ 100B	3	10	gal	Enthone	No	
Zincrolyte NCZ 100CO	3	11	gal	Enthone	No	
Chrome Kill 6A	pending	20	lbs	Enthone	Undetermined from MSDS	
CR90LS Clean-R-90LS	pending	55	gal	Pavco	Undetermined from MSDS	
Envirozin 120 Base Additive	pending	30	gal	MacDermid	Undetermined from MSDS	
Macr Black 8667	pending	20	gal	MacDermid	Undetermined from MSDS	
A-612	pending	200	lbs	Dubois		
AAPLF 161 A Pav Prep	pending	2	gal	Pavco		
Conditioner	pending	15	lbs	MacDermid		
DVGZG-555Y	pending	9	gal	MacDermid		
Ecolozinc Conditioner	pending	50	gal	McGean		
Envirozin	pending	55	gal	MacDermid		
Filter Powder	pending	2	skids			
Iridite 105	pending	50	lbs	Witco		
Isoprep 55	pending	15	gal	MacDermid		
MacPlate 25	pending	100	gal	MacDermid		

Product Name	EPA Priority	Qty	Units	Supplier	Hypothetical RCRA Waste?	Code
Macro Black 8672	pending	2	gal	MacDermid		
Macro Post Dip	pending	5	gal	MacDermid		
NIMAC 8146	pending	20	lbs	MacDermid		
Pavchrome 70	pending	5	gal	Pavco		
Pavco Zinc Purifier	pending	5	gal	Pavco		
R1-66 Rust Inhibitor	pending	55	gal	Matchless Metal		
Rust Preventitive Oil	pending	4	gal			
Torque N Tension Fluid	pending	9	gal	MacDermid		
Ultra Seal	pending	60	gal	MacDermid		
Xenith Iffinity Additive	pending	17	gal	Taskem		
ZBA 610	pending	5	gal	Pavco		
Zinc Alco	pending	55	gal			

Process Solutions						
Zinc Plating Solution		12,000	gal			
Tin Plating Solution		1,150	gal			
Chromate		400	gal			
Black Chromate		250	gal			
Clear Chromate		900	gal			
Zinc Generator		900	gal			
Tri-valent Chrome		850	gal			
Very Low Percenatge Chrome Rinse		900	gal			
Hexavalent Chrome Solution		150	gal			
Rust Preventative Oil		19	drums			

#1397438

LAB CHEMICALS

2-Sep-09

Cabinet 1

Aluminum Sulfate Powder		0.5 lb
Amonium Acetate ACS		5 oz
Amonium Acetate Reagent		4 oz
Amonium Chloride Garnular		12 oz
Amonium Chloride Garnular		10 oz
Amonium Chloride Garnular		4 oz
Amonium Chloride Garnular		12 oz
Amonium Persulfate Tech Grade		10 oz
Barium Carbonate		13 oz
Barbituric Acid		2 oz
Boric Acid Granular		2 oz
Boric Acid Granular		1 oz
Cadmium Oxide Reagent		2 oz
Cadmium Carbonate Food Grade		8 oz
Calcium Carbide Lump		10 oz
Calcium Hydroxide Powder		8 oz
Chromium Hydroxide Reagent		13 oz
Citric Acid monohydrate-Grain		300 grams
Copper Purified Powder		8 oz
Cuprous Cyanide Tech Grade		7 oz
Cupric Sulfate		8 oz
Copper Sulfate		300 grams
Disodium Dihydrogen Enthylenediaminetet Dihydrate		300 grams
Florishein		400 grams
Ferric Amonium Sulfate, 12-Hydrate		14 oz
Mercuric Chloride		2 oz
Mercury Hg	Neg	(small vial)
Magnesium Metal Powder		1 oz
Nickelous Amonium Sulfate		14 oz
Nickelous Amonium Sulfate		14 oz
Nickelous Chloride		16 oz
Nickel Chloide		10 oz
Acivated Carbon		4 oz
Nickelous Sulfate		20 oz
Nickelous Carbonate Powder		2 oz
Celite Filter Powder		6 oz
Manitol Powder		250 grams
Metex Filter Aid		4 oz
Oxalic Acid		2 oz
Phenolphthalein		40 grams
Potassium Bromide		12 oz
Potassium Carbonate		13 oz
Potassium Chromate		8 oz

Potassium Cyanide	1 lb
Potassium Dichromate	10 oz
Potassium Cyanide	12 oz
Potassium Ferocyanide, Trihydrate Reagent	4 oz
Potassium Ferocyanide, Trihydrate Reagent	10 oz
Potassium Hydroxide	14 oz
Potassium Sodium	20 oz
Potassium Nitrate Crystal	450 grams
Potassium Permanganate	8 oz
Potassium Permanganate	16 oz
Potassium Permanganate	8 oz
Potassium Permanganate	13 oz
Potassium Permanganate	2 oz
Potassium Thioy	9 oz
Sodium Arsenite	400 grams
Sodium Arsenite	300 grams
Sodium Bicarb	12 oz
Sodium Bicarb	5 oz
Sodium Bicarb	4 oz
Sodium Biflouride	400 grams
Sodium Metabisulfate Tech	4 oz
Sodium Carbonate	200 grams
Sodium Carbonate	150 grams
Sodium Chloride Reagent	200 grams
Sodium Dithonite	2 oz
Sodium Glutonate	8 oz
Sodium Nitrite	4 oz
Sodium Thiosulfate	6 oz
Starch Soluable	2 oz
Starch Soluable	2 oz
Starch Soluable	3 oz
Sodium Chromate	10 oz
Sodium Chromate	14 oz
Sodium Dichromate	4 lb
NAOH	2 lb
Sodium Tartrate Dihaydrate	10 oz
Sodium Stannate	8 oz
Sodium theosulfate Penhydrate	30 grams
Stannous Sulfate	3 oz
Sulfur	2 lb
Sodium Acetate	1 kilogram
Sodium theosulfate	0.3 kilogram
Potassium Chloride	1 kilogram
Trisodium Phospahte	10 oz
Boric Acid	3 lb
Thiorea 1219	5 oz
Silver Oxide	2 lb

Quinhydrone	100 mg
Carbon Decoloring	2 kilogram
Zinc Grannular	8 oz
Zinc Grannular	200 mg
Zinc Grannular	2 kilogram
Potassium Iodide Grannular	1.5 kilogram
Zinc Sulfate	4 oz
Sodium Acetate	1 kilogram
Sodium Hydrosulfite	2 lb
	11 oz

Cabinet 2

Amyl Acetate Liquid	11 oz
Amonium Sulfide Solution	12 oz
Carbom Tetrachloride	8 qt
Cyclohexanone	4 oz
Cyclohexanone	1 qt
Chloroform	10 oz
Chlorothane VG	10 oz
Dithizon Solution	12 oz
Formaldehyde	400 ml
Formaldehyde	400 ml
Formaldehyde	400 ml
Formaldehyde	400 ml
Glycerol Anhydrous	16 oz
Glycerol Anhydrous	2 oz
Hydrogen Peroxide	550 ml
Lactic acid	12 oz
Lactic acid	12 oz
Methonol Absolute	500 ml
2 Propanol	700 ml
Toluene	1 oz
Triethanolamine	2500 ml
Plating Process TVC PVA	4 oz
Plating Process TVC Post Dip Additive	5 oz
Plating Process TVC Post Dip	12 oz
Plating Process TVC MS	4 oz
Plating Process TVC Catalyst	3 oz
Plating Process TVC Post Dip	2 oz
Plating Process TVC Chrome Component	4 oz
Plating Process TVC Extender	2 oz
E-Prep 222	10 oz
E-Prep 224	10 oz
Turpentine	25 oz
ESP 73 (Sodium Hydroxide)	12 oz
Ferodex ME	8 oz
Metex S-1634 (Sodium Hydroxide)	4 oz

Enthox 780 A	4 oz
Ethos 780 B	4 oz
Pavco Liquiblue	6 oz
Iridite GN-2 Green Dye	4 oz
Kendye Blue 3	3 oz
BlakBlack DNS Dye	8 oz
Enstrip 165-S	4 oz
MacDermid Q-PEX	10 oz
Toluene	4 oz
MacDermid Rust Radicator (Non- Regulated)	16 oz
Sodium Auproxide Solution	3 ltr
Amonium Bromide	8 oz
SCD Defoamer	3 oz
Pachlin Ni-E	4 oz
Zinc Dust Powder	1.5 lb

Bench Chemicals

Amonium Hydroxide	1.5 oz
Acetic acid CON	4 oz
Nitric Acid CON	3 oz
Sulfuric Acid CON	1 oz
Hydrochloric Acid 25%	3 oz
NA2 CRO4	12 oz
Bromo Cresol .04%	1 oz

Date: February 23, 2010

From: Kevin Matheis, OSC

To: File

Subject: Marlette Plating Vat Inventory as of April 16, 2010

Marlette Waste Summary – Plating lines

Zinc Line – 21 tanks x 1,200 gallons per tank = 25,000 gallon capacity (12,000 actual)

Zinc Barrel Line – 18 tanks x 500 gallons per tank = 9,000 gallon capacity (6,000 actual)

Tin Line – 17 tanks x 1,100 gallons per tank = 18,700 gallon capacity (10,000 actual)

Copper Barrel Line – 9 tanks x 500 gallons = 4,500 capacity (3,000 actual)

Nickel Barrel Line - 14 tanks x 500 gallons per tank = 7,000 capacity (4,000 actual)

Electroless Nickel Line - 17 tanks, liquids removed, solids remain (7-10 tons)

Clean and Pickle Line (pre-clean) – 7 tanks x 3,000 gal per = 21,000 capacity (15,000 actual)

Aluminum Etch Conversion Line – 12 tanks x 3,000 gallons = 36,000 capacity (15,000 actual)

Nickel Chrome Line – 29 tanks x 1,300 gallons per = 37,000 actual capacity (15,000 actual)

Former Copper Plating Line (no tanks, just F009 solids)

Totals

10 plating lines

144 tanks with 107,000 gallon actual capacity (actual amount liquids and solids 80,000 gallons)

Solids to be removed – 200-300 tons from solids in tanks, containment areas, spill over areas and contaminated debris

Attachment 3

Figure 1 – Facility Location/Map
Figure 2 – Facility Aerial Photograph
Figure 3 – Site Photographs

Figure 1, Marlette Plating Site Location, Buffalo, New York



Copyright © and (P) 1988–2005 Microsoft Corporation and/or its suppliers. All rights reserved. http://www.microsoft.com/mappoint/
Portions © 1990–2005 InstallShield Software Corporation. All rights reserved. Certain mapping and direction data © 2005 NAVTEQ. All rights reserved. The Data for areas of Canada includes information taken with permission from Canadian authorities, including: © Her Majesty the Queen in Right of Canada, © Queen's Printer for Ontario. NAVTEQ and NAVTEQ ON BOARD are trademarks of NAVTEQ. © 2005 Tele Atlas North America, Inc. All rights reserved. Tele Atlas and Tele Atlas North America are trademarks of Tele Atlas, Inc.



Figure 2
Marlette Plating Facility

Figure 3 – Marlette Plating Facility

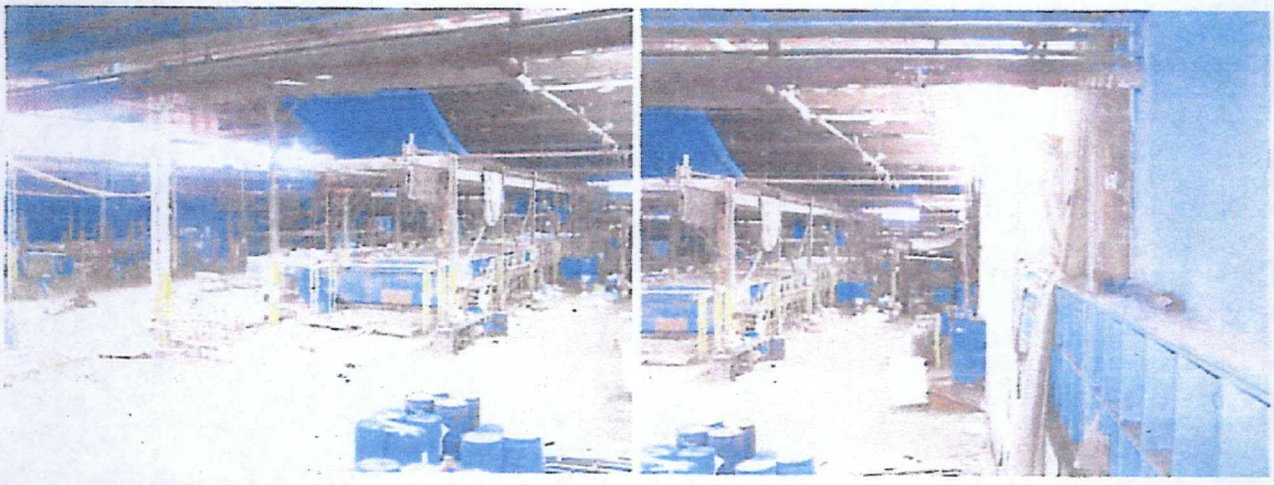

Above - Marlette Plating Facility Interior Photograph
Below – Snow Entering Drum Storage Area

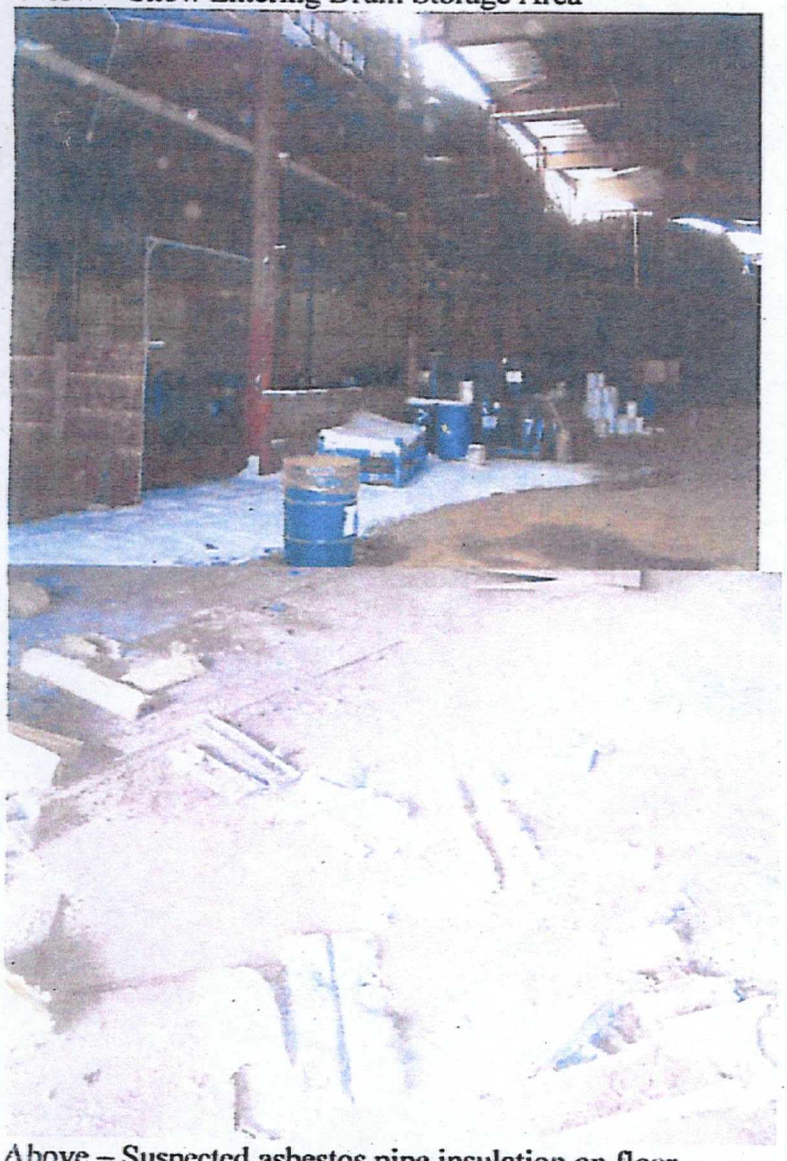

Above – Suspected asbestos pipe insulation on floor

Figure 3 – Marlette Plating Facility Site Photographs

Below – Leaking drums of unknown plating waste



Below – Chemical crystallization atop plating tanks



Figure 3 – Marlette Plating Facility Site Photographs

Below – Poor housekeeping practices in plating area.



Below – Flooded waste storage area in 2009 from broken water line.



Figure 3 – Marlette Plating Facility Site Photographs

Below – Poor housekeeping practices in drum storage



Below – Unknown waste material storage



U.S. ENVIRONMENTAL PROTECTION AGENCY
POLLUTION REPORT

I. HEADING

Date: 9/25/2008

From: Kevin M. Matheis, On Scene Coordinator, U.S. EPA Region II

To:
J. Rotola, EPA
T. Grier, 5202G
G. Zachos, EPA
B. Grealish, 2ERRD-TSS
T. Lieber, 2ORC-NYCSFB
T. Corbitt, NYSDEC IX
D. Harkay, EPA
M. Basile, 2PAD Buffalo
S. Kerns, EPA
M. Basile, 2PAD Buffalo
J. Strickland, NYSDEC IX
D. Sutton, City of Buffalo

Subject: Marlette Plating – Active nickel, zinc, and cobalt plating facility. Plating business in poor financial condition monitored by EPA removal action branch and EPA's RCRA compliance program.

POLREP NO: First (1) and final **(PJ1)**

II. BACKGROUND

SITE/SPILL NO.:	YJ
RESPONSE AUTHORITY:	CERCLA/SARA/RCRA
NPL STATUS:	Non-NPL
RESPONSE TYPE:	Time-critical
CERCLIS ID:	NYD002113975
REMOVAL START DATE:	September 7, 2007
COMPLETION DATE:	August 20, 2008
INCIDENT CATEGORY:	Removal Action referred to RCRA program September 2007
FUNDING DATE:	N/A
REFERRAL DATE:	August 30, 2007

III. RESPONSE INFORMATION

A. Situation

The Marlette Plating Site is an active plating facility located at 25 Rano Street, located in the City of Buffalo, New York. Marlette Plating is predominantly a nickel-plating facility which has smaller plating lines that include zinc, cobalt zinc, and to lesser amounts, zinc and copper plating. Historically, Marlette Plating had several active plating lines throughout the facility, but due to business market changes, old plating lines had become outdated, underutilized, or the technology become obsolete. Concerns about the business condition of Marlette and the excessive historic waste/old products that were at the site led to a referral to EPA On August 30, 2007. In the referral, NYSDEC informed EPA about the dire financial condition of the site, and also of the excessive

amount of waste and old products that had accumulated at the site. Actions taken related to the referral are summarized in the current action section of this POLREP.

Physical location

The site is located in a mixed residential and commercial neighborhood in the City of Buffalo. To the north of the site is a residential neighborhood, to the east is an industrial development park with commercial tenants, to the south is a former warehouse and business that is now defunct, and to the west is empty building lots, a small gas station, and a social club. Approximately 500 homes are within a ¼ mile radius of the site.

Site characteristics

Prior to EPA involvement, the site contained numerous defunct plating lines, accumulated waste and products stored with the intent to reuse or recycle the metals, active plating lines with poor housekeeping, and areas with visibly contaminated flooring, walkways, and unknown containers throughout the site. In addition, a waste water treatment area is also in operation.

B. Actions Taken

1. Upon receipt of the referral from NYSDEC, On September 7, 2007, the OSC inspected the site and found the business to be active and plating truck bumpers with nickel. The site was in poor condition from a visual perspective, having accumulated waste/product, a large amount of debris from the business operations, and several inactive plating lines that required deactivation. Since the business was active, EPA involved the EPA RCRA program in the assessment process.

2. EPA responded to the NYSDEC referral and informed them that EPA would seek a cleanup order from RCRA and that the Site cleanup would be under the jurisdiction of their program. This EPA response to the referral request and notification of RCRA jurisdiction was sent to NYSDEC in September 2007.

3. The EPA OSC and the EPA RCRA program performed a joint inspection of the facility on September 11, 2007. During the inspection, the EPA RCRA office investigated waste shipment and management practices and instructed Marlette to remove unused waste/product materials and to begin deactivating the plating lines which were no longer being utilized.

4. In September 2007, Marlette began shipping accumulated waste/product from the site. Marlette notified EPA that as of October 2, 2007, Marlette shipped 177 drums to Agmet and Noco for recycling metals-containing materials and oils, and shipped 5 drums of cyanide waste for disposal through a local waste broker. Marlette also informed EPA that they were deactivating the electroless nickel plating line.

5. In October 2007, Marlette informed EPA on October 17, 2007 that Marlette had shipped 67 drums of a nickel plating solution for recycling at Agmet. In addition, 1 cubic yard of F006 water treatment sludge and 1 cubic yard of Nickel Filter sludge were disposed. Marlette also told EPA that work was completed on the closeout of the electroless nickel line and that work was beginning on cleaning the old zinc/cobalt plating line, the old zinc plating line, and the few tanks that were

used for cleaning the metals before plating operation. Marlette refers to this plating line as the "cleaning" line.

6. In November and December 2007, Marlette continued work on the deactivation of the old zinc plating line, utility plating line, and chain plating line. Waste materials from these plating lines were stored in drums, pending disposal or recycling, based upon analytical results and the suitability of the materials for recycling.

7. On February 27, 2008, the OSC inspected the facility to verify the deactivation of plating lines and to confirm waste shipments. Work was being performed as stating and the Marlette facility was actively plating. In addition, a noticed improvement on waste storage conditions was noticed and numerous areas within the facility were less cluttered and better organized. However, the raw product storage area was disorganized. EPA told Marlette to stage the raw materials in a more organized manner. Several thousand gallons of spent nickel cyanide strip solution remained on-site and Marlette was told to remove the material as waste if recycling was not a viable option.

8. On June 10, 2008, Marlette Plating notified EPA that 3,367 gallons of spent nickel strip cyanide solution was disposed of at Cyanide Destruct Systems, located in Ontario for disposal.

9. On August 20, 2008, the OSC visited the site to confirm the shipment of the nickel strip solution and to inspect the progress Marlette was making on the deactivation of plating lines. During the inspection, Marlette was working on the old Zinc hand line and merry-go-round line. Marlette stated they would begin work on the former copper plating line next. The final inspection of the OSC was conducted on this date, marking the completion date of the project under the EPA Removal Action Program.

C. Future Actions

1. EPA's RCRA program continues to communicate with Marlette about waste management and accumulation of wastes and products. EPA's Removal Action Program remains available to reevaluate the need for a Superfund cleanup at the facility if Marlette goes out of business or RCRA determines that Superfund intervention is required.

D. Key Issues

None at this time

IV. <u>COST INFORMATION</u>: N/A

U.S. ENVIRONMENTAL PROTECTION AGENCY
POLLUTION REPORT

I. HEADING

Date: August 20, 2010

From: Kevin M. Matheis, On Scene Coordinator, U.S. EPA Region II

To:
J. Rotola, EPA
T. Grier, 5202G
G. Zachos, EPA
B. Grealish, 2ERRD-TSS
T. Lieber, 2ORC-NYCSFB
M. Doster, NYSDEC IX
T. Corbitt, NYSDEC IX
D. Harkay, EPA
M. Basile, 2PAD Buffalo
S. Kerns, EPA
M. Basile, 2PAD Buffalo
J. Strickland, NYSDEC IX
C. O'Conner, NYSDOH
D. Sutton, City of Buffalo

Subject: Marlette Plating – Inactive nickel, zinc, and cobalt plating facility. Plating business in poor financial condition monitored by EPA removal action branch and EPA's RCRA compliance program.

POLREP NO: First (1) and final **(PJ2)**

II. BACKGROUND

SITE/SPILL NO.:	YJ
RESPONSE AUTHORITY:	CERCLA/SARA/RCRA
NPL STATUS:	Non-NPL
RESPONSE TYPE:	Time-critical
CERCLIS ID:	NYD002113975
REMOVAL START DATE:	October 15, 2009
COMPLETION DATE:	August 20, 2010
INCIDENT CATEGORY:	Removal Action referred to RCRA program September 2007, Verbal referral back to Removal Program in October 2009.
FUNDING DATE:	N/A
REFERRAL DATE:	October 15, 2009

III. RESPONSE INFORMATION

A. Situation

The Marlette Plating Site is an inactive plating facility located at 25 Rano Street, located in the City of Buffalo, New York. Marlette Plating is predominantly a nickel-plating facility which has smaller plating lines that include zinc, cobalt zinc, and to lesser amounts, zinc and copper plating. Historically, Marlette Plating had several active plating lines throughout the facility, but due to business market changes, old plating lines had become outdated, underutilized, or the technology become obsolete. Concerns about the business condition of Marlette and the excessive historic waste/old products that were at the site led to a referral to EPA on August 30, 2007. In the referral,

NYSDEC informed EPA about the dire financial condition of the site, and also of the excessive amount of waste and old products that had accumulated at the site. Actions taken related to the referral are summarized in the current action section of this POLREP.

The EPA RCRA Program had worked with Marlette from the period of September 2007 until September 2009 to have Marlette remove excessive waste and product storage.

Physical location

The site is located in a mixed residential and commercial neighborhood in the City of Buffalo. To the north of the site is a residential neighborhood, to the east is an industrial development park with commercial tenants, to the south is a former warehouse and business that is now defunct, and to the west is empty building lots, a small gas station, and a social club. Approximately 500 homes are within a ¼ mile radius of the site.

B. Actions Taken Under the EPA RCRA Program

1. Upon receipt of the referral from NYSDEC, On September 7, 2007, the OSC inspected the site and found the business to be active and plating truck bumpers with nickel. The site was in poor condition from a visual perspective, having accumulated waste/product, a large amount of debris from the business operations, and several inactive plating lines that required deactivation. Since the business was active, EPA involved the EPA RCRA program in the assessment process.

2. EPA responded to the NYSDEC referral and informed them that EPA would seek a cleanup order from RCRA and that the Site cleanup would be under the jurisdiction of their program. This EPA response to the referral request and notification of RCRA jurisdiction was sent to NYSDEC in September 2007.

3. The EPA OSC and the EPA RCRA program performed a joint inspection of the facility on September 11, 2007. During the inspection, the EPA RCRA office investigated waste shipment and management practices and instructed Marlette to remove unused waste/product materials and to begin deactivating the plating lines which were no longer being utilized.

4. In September 2007, Marlette began shipping accumulated waste/product from the site. Marlette notified EPA that as of October 2, 2007, Marlette shipped 177 drums to Agmet and Noco for recycling metals-containing materials and oils, and shipped 5 drums of cyanide waste for disposal through a local waste broker. Marlette also informed EPA that they were deactivating the electroless nickel plating line.

5. In October 2007, Marlette informed EPA on October 17, 2007 that Marlette had shipped 67 drums of a nickel plating solution for recycling at Agmet. In addition, 1 cubic yard of F006 water treatment sludge and 1 cubic yard of Nickel Filter sludge were disposed. Marlette also told EPA that work was completed on the closeout of the electroless nickel line and that work was beginning on cleaning the old zinc/cobalt plating line, the old zinc plating line, and the few tanks that were used for cleaning the metals before plating operation. Marlette refers to this plating line as the "cleaning" line.

6. In November and December 2007, Marlette continued work on the deactivation of the old zinc plating line, utility plating line, and chain plating line. Waste materials from these plating

lines were stored in drums, pending disposal or recycling, based upon analytical results and the suitability of the materials for recycling.

7. On February 27, 2008, the OSC inspected the facility to verify the deactivation of plating lines and to confirm waste shipments. Work was being performed as stating and the Marlette facility was actively plating. In addition, a noticed improvement on waste storage conditions was noticed and numerous areas within the facility were less cluttered and better organized. However, the raw product storage area was disorganized. EPA told Marlette to stage the raw materials in a more organized manner. Several thousand gallons of spent nickel cyanide strip solution remained on-site and Marlette was told to remove the material as waste if recycling was not a viable option.

8. On June 10, 2008, Marlette Plating notified EPA that 3,367 gallons of spent nickel strip cyanide solution was disposed of at Cyanide Destruct Systems, located in Ontario for disposal.

9. On August 20, 2008, the OSC visited the site to confirm the shipment of the nickel strip solution and to inspect the progress Marlette was making on the deactivation of plating lines. During the inspection, Marlette was working on the old Zinc hand line and merry-go-round line. Marlette stated they would begin work on the former copper plating line next. EPA completed the first PJ action at this time.

10. The EPA RCRA Program office continued to monitor Marlette's progress with removing waste and wanting to be able to reopen if the plating market and economic conditions became more favorable. EPA's RCRA program office was negotiating a consent agreement with Marlette to remain open. However, Marlette was unable to overcome economic issues with reopening and it was determined that a RCRA cleanup order could not be accomplished.

11. As a result of the inability to move forward with Marlette under a consent order, EPA's RCRA program office verbally referred the Marlette site back to EPA on October 15, 2009 for a removal action.

C. Actions Taken by the EPA Removal Action Branch

1. EPA's Removal Action Branch re-inspected the Marlette site in November 2009 and found conditions within the building to be similar to the August 2008 inspection. No additional waste had been removed from the site. Security to the building had also been compromised. The rear doors of the facility were open at the time of the inspection.

2. EPA told the owner of Marlette to immediately secure the rear doors, and to provide routine inspections around the perimeter of the site and to report breaches in security to EPA. Also the plant was to be routinely monitored to ensure that releases of hazardous substances did not occur within the site building.

3. EPA told the owner that the site required cleanup and that Marlette must maintain security at the site, perform daily inspections to ensure the site is secured, and to periodically enter the plant to inspect the waste and product tanks to ensure they are not leaking.

4. In late November and early December 2009, Marlette contacted EPA about the possibility of the mortgage holders to the property as being possible investors to the site. Marlette had meetings with the mortgage holder and told EPA it may be possible that a cleanup could occur with investor

funding. EPA told Marlette that the cleanup work that is required could proceed under a Consent Order with EPA, providing that it was done with strict EPA oversight and met the criteria prodied to Marlette. EPA also met with the potential investors and told them the scope of work that EPA anticipates at the site.

5. In January 2010 and February 2010, the investors did not come forward to EPA and Marlette told EPA that they had some additional inquiries from other investors with respect to a cleanup. EPA told Marlette that the cost of a cleanup would be more that an investor may be willing to pay into the plant. No investors were forthcoming and as a result, EPA prepared an Action Memorandum to address the need for a cleanup at the site.

6. EPA noticed security breaches in the rear of the plant on several occasions. On March 25, 2010, EPA noticed that the windows on the second floor had been entered into. EPA reported this to Marlette and they repaired the breach.

7. On April 14, Marlette cleaned up a release of 1,500 gallons of an alkaline zinc solution that spilled onto the floor of the plant. The spilled material came from a fitting on a valve in the middle of a tank. Marlette brought in former employees to cleanup the spill. On April 16, 2010, EPA entered the plant with Marlette to perform an inspection. Marlette was told to continue with security and plant inspections, and EPA also informed them that EPA was awaiting the final word from Marlette about there ability to fund a cleanup with investors.

8. On May 4, 2010, EPA sent Marlette a formal letter requesting them to sign an access agreement for EPA to perform a cleanup, and to find out the status of Marlette's ability to fund a cleanup. Marlette's lawyer had Marlette sign the access agreement.

9. EPA prepared an Action Memo for the cleanup. The Action Memorandum was signed by the Deputy Division Director of EPA Region 2's Emergency and Remedial Response Division on July 30, 2010. The Action Memorandum provided funding for site security and the site cleanup.

10. On August 19, 2010, Marlette was informed by EPA that funding to begin a removal action at the site had been secured and 24-hour security in place. On August 20, 2010 the security was in place and the PJ action described in this POLREP has been completed.

D. Future Actions

1. 24-hour security is in place and EPA has begun actions to support a cleanup within the site building. Cleanup work is commencing within the site buildings. The Buffalo Fire Department, Buffalo Police Department, citizens surrounding the site, and key officials have been notified about EPA's forthcoming actions.

2. An Initial POLREP to memorialize the start-up of EPA-funded actions is forthcoming.

E. Key Issues

None at this time

IV. <u>COST INFORMATION</u>: N/A

U.S. ENVIRONMENTAL PROTECTION AGENCY
POLLUTION/SITUATION REPORT
Marlette Plating - Removal Polrep

UNITED STATES ENVIRONMENTAL PROTECTION AGENCY
Region II

Subject: **POLREP #1**
Initial POLREP
Marlette Plating
YJ
Buffalo, NY
Latitude: 42.9465280 Longitude: -78.9009570

To:
From: Kevin M. Matheis, OSC
Date: 8/24/2010
Reporting Period: 08/17/10 - 08/27/10

1. Introduction

1.1 Background

Site Number:	YJ	**Contract Number:**	EP-S2-10-01
D.O. Number:	012	**Action Memo Date:**	7/30/2010
Response Authority:	CERCLA	**Response Type:**	Time-Critical
Response Lead:	EPA	**Incident Category:**	Removal Action
NPL Status:	Non NPL	**Operable Unit:**	3
Mobilization Date:	8/17/2010	**Start Date:**	8/17/2010
Demob Date:		**Completion Date:**	
CERCLIS ID:	NYD002113975	**RCRIS ID:**	
ERNS No.:		**State Notification:**	
FPN#:		**Reimbursable Account #:**	

1.1.1 Incident Category

Inactive Plating Facility

1.1.2 Site Description

The Marlette Plating site (Site) is a former plating business which operated from 1981 until 2008. Marlette was in the business of nickel plating large truck bumpers, plating automobile parts, and plating specialty items for various businesses. The Site was referred to EPA in September 2007 by the New York State Department of Conservation (NYSDEC). EPA initially worked with Marlette to clean up the site under the jurisdiction of EPA's RCRA program. During the period from September 2007 to October 2009, Marlette worked to remove

old plating lines, remove unused spent plating solutions, and remove excess solid waste and provide for better security at the site. In October 2008, Marlette ceased business operations, but continued with cleaning up the site and also tried to get the business operations running again. Marlette was unable to reopen the plant and in October 2009, EPA's RCRA program office requested that the Site be considered for a Superfund cleanup. EPA immediately required Marlette to maintain security and to respond to any releases of hazardous substances within the facility. Marlette worked with EPA to get investors or mortgage holders to assist in the cleanup of the Site. No investors stepped forward and EPA obtained funding to undertake a removal action at the Site.

1.1.2.1 Location

The Site is located at the intersection of Rano Street and Tonawanda Street in a densely populated area of Buffalo, New York. The Site is immediately bordered to the east by an active manufacturing facility, to the south by a mixed business and residential area, to the north by a densely populated residential neighborhood, and to the west, a mixed residential and business area. Over 25 businesses and 200 homes with an estimated population over 1,000 people reside within a ¼ mile area. A high school is also located with the ¼ mile radius of the Site.

The Site is approximately 5-acres in size and consists of a three-story office building connected to the 150,000 square feet plating facility. An asphalt-paved parking lot is adjacent to the office building and the plating facility to the west, and a small, 10,000 square feet storage building is at the rear of the facility to the south. The site buildings cover approximately 70% of the site footprint.

1.1.2.2 Description of Threat

1.1.3 Preliminary Removal Assessment/Removal Site Inspection Results

EPA has assessed and monitored the site since September 2007. The following are the condition of the site at the start of this removal action.

The tin line, which was known as the former zinc line, has 17 plating vats with a capacity of approximately 1,100 gallons each. Most of the vats are partially full. Several of these vats contain D002 corrosive materials. Of the estimated 18,700 gallons of capacity of the tanks, approximately 10,000 gallons of hazardous wastes and hazardous substances remain therein.

The zinc barrel line, which contains alkaline and acidic zinc plating solutions, has 18 plating vats with a capacity of approximately 500 gallons each. Most of these vats are full. At least eight of the tanks contain D002 corrosive materials. Of the estimated 9,000 gallons of capacity of the tanks, approximately 6,000 gallons of hazardous wastes and hazardous substances remain therein.

The zinc bar line, which contains alkaline and acidic zinc plating solutions, has 21 plating vats, of which several plating vats contain D002 corrosive material. The tanks are approximately 50% full. The tanks have a capacity of approximately 1,200 gallons per tank. Of the estimated 25,000 gallon capacity of the tanks, approximately 12,000 gallons of hazardous wastes and hazardous substances remain therein.

The copper barrel line, which contains alkaline and acidic copper plating solutions, has nine plating vats with a capacity of approximately 500 gallons each. Most of these vats are full. At least four of the tanks contain D002 corrosive materials. Of the estimated 4,500 gallons of capacity of the tanks, approximately 3,000 gallons of hazardous wastes and hazardous substances remain therein.

The nickel barrel line, which contains alkaline and acidic nickel plating solutions, has 14 plating vats with an approximate capacity of 500 gallons each. Most of these vats are 50% full. Some of the tanks contain D002 corrosive materials. Of the estimated 7,000 gallons of capacity of the tanks, approximately 4,000 gallons of hazardous wastes and hazardous substances remain therein.

The electro-less line, which formerly contained alkaline and acidic nickel plating solutions, has 17 plating vats with an approximate capacity of 500 gallons each. Liquids in the vats have been previously removed off-site by Marlette, but solids containing hazardous substances remain. Approximately seven to ten tons of solids

require removal.

The clean and pickle pre-clean line, which contains alkaline and acidic plating cleaning solutions, has seven plating vats with an approximate capacity of 3,000 gallons each. Most of these vats are full. At least four of th tanks contain D002 corrosive materials. Of the estimated 21,000 gallons of capacity of the tanks, approximate 15,000 gallons of hazardous wastes and hazardous substances remain therein.

The aluminum etch conversion line, which contains aluminum etch plating solutions, has twelve plating vats with an approximate capacity of 3,000 gallons each. Most of these vats are approximately 50% full. At least four of the tanks contain D002 corrosive materials. Of the estimated 36,000 gallons of capacity of the tanks, approximately 15,000 gallons of hazardous wastes and hazardous substances remain therein.

The nickel/chrome line, which contains nickel and chrome plating solutions, has 29 plating vats with an approximate capacity of 1,300 gallons each. Most of these vats are 50% full. All of the tanks contain hazardous substances. Of the estimated 37,000 gallons of capacity of the tanks, approximately 15,000 gallons of hazardous wastes and hazardous substances remain therein.

The former copper cyanide plating line area has had the tanks removed previously by Marlette, but solids from the process remain to be cleaned. Approximately 20 tons of solids in this area need to be properly contained and are classified as a F009 RCRA process waste from cyanide plating.

The former waste water treatment area contains F006 RCRA waste in the storage tanks and pipelines. Solids had spilled to the floor numerous times and the entire floor area needs to be properly cleaned and decontaminated.

Approximately 200 drums of unused products, spill cleanup materials, and unknown materials exist in several areas around the Site. Some of the drums have leaked or are in poor condition, several are missing lids or properly secured lids, and are generally in poor condition. Most of the drums contain hazardous substances and RCRA listed wastes in various concentrations.

Approximately 200 laboratory chemicals exist in the laboratory within the building. The laboratory contains U-listed, P-listed, and D-listed RCRA listed wastes.

Presumed asbestos-containing materials are located in several areas at the Site. Asbestos has not been sampled by EPA, but is similar in use and consistency to other similar asbestos materials that have been encountered on Superfund sites. The asbestos in the form of boiler jacketing has been deteriorated in the northern area of the Site near a leaking roof. Approximately 20 square feet of asbestos tank jacketing has been damaged by a leaking roof, and several large pieces have fell onto the floor. Two, 100 feet long pipe runs above the plating vats are in poor condition and several sections have fell to the floor and require abatement. The boiler room has approximately 50 square feet of boiler jacketing and another 200 linear feet in the room. Several pipes have presumably been stripped by vandals and scrap metal thieves and the presumed asbestos is on the ground. The boiler jacketing is in poor condition, and several sections are also on the ground. Prior to any cleanup of presumed asbestos-containing materials, EPA will sample the asbestos to document the need for cleanup.

2. Current Activities

2.1 Operations Section

2.1.1 Narrative

Marlette was notified of EPA's Action Memorandum approval to cleanup the Site. Marlette is cooperating with EPA to provide access and technical information about the site. EPA mobilized its cleanup contractor (Kemron Environmental) to provide for 24-hour security at the site, secure the site buildings, and to implement a cleanup.

2.1.2 Response Actions to Date

On August 17, 2010, EPA met with the cleanup contractor to inspect the site and to begin site operations. This is the start date for the project. The cleanup contractor provided 24-hour security and has repaired several holes in the site perimeter fence.

A health and safety plan is being developed and plans are being made to begin the cleanup within the site. EPA and the cleanup contractor are monitoring the site and no additional releases of hazardous substances have been noted. Cleanup operations will begin in September 2010.

Two homeless people have been living on the outside of the buildings but on the property in the rear of the site. The OSC met with the Buffalo Police Department to evict the homeless people. Progress is being made on removing the homeless, and they have now vacated the property.

The OSC and a representative of the EPA Pubic Affairs Division prepared and distributed information sheets to the surrounding community and to key elected officials and agencies about EPA's current and forthcoming actions at the Site.

The OSC briefed the Buffalo Police Department about the cleanup and security actions and also met with the local fire department office.

2.1.3 Enforcement Activities, Identity of Potentially Responsible Parties (PRPs)

The Site owners have told EPA that they are financially unable to fund a cleanup. EPA will continue with collecting PRP information and will perform further assessments of the PRPs ability to fund a cleanup. Cost-recovery will be addressed at the completion of the removal action.

2.1.4 Progress Metrics

As the cleanup work progresses, the progress metrics will be updated.

Waste Stream	*Medium*	*Quantity*	*Manifest #*	*Treatment*	*Disposal*

2.2 Planning Section

2.2.1 Anticipated Activities

EPA will maintain 24-hour security and will begin cleanup actions in September 2010. A health and safety plan is being finalized. The site will continue to be inspected by EPA and if further releases occur, they will be addressed immediately with EPA's cleanup contractor.

The Site trailers are being installed and electric is being connected. Infrastructure to support a removal action will be completed shortly.

Brush clearing and fence repairs will also be performed. The outside rear of the site property is

overgrown with dense vegetation and this will be cleared to provide for better site lines for security and to eliminate trespassing in unfenced areas. Several holes in the fence have been repaired.

2.2.1.1 Planned Response Activities

As discussed above.

2.2.1.2 Next Steps

As discussed above.

2.2.2 Issues

None at this time.

2.3 Logistics Section

N/A

2.4 Finance Section

2.4.1 Narrative

COST INFORMATION: As of 08/27/10

Site Ceiling as of 08/27/10			
	Total Ceiling	Costs to Date	Amount Remaining
EPA Cleanup Contractor (Kemron)	$ 150,000	$ 10,000	$ 140,000
EPA Technical Contractor (Weston Solutions)	$ N/A	$ N/A	$ N/A
EPA	$ 10,000	$ 1,000	$ 9,000
Totals	$ 160,000	$ 11,000	$ 149,000

The preceding costs reflect the amounts obligated to the project at this time but do not reflect the entire site ceiling amounts. As additional funding is necessary, the totals will be adjusted accordingly.

The accounting of expenditures is an estimate based on figures known to the OSC at the time this report was written. The OSC does not necessarily receive specific figures on final payments made to any contractor(s). Other financial data, which the OSC must rely upon, may not be entirely up-to-date. The cost accounting provided in this report does not necessarily represent an exact monetary figure which the government may include in any claim for cost recovery.

2.4.2 Metrics -

2.5 Safety Officer

A health and safety plan has been drafted. Once finalized, cleanup work will begin within the site buildings.

2.6 Liaison Officer
N/A

2.7 Information Officer

2.7.1 Public Information Officer

Michael Basile of EPA's Buffalo Public Information Office is assgned to support public information activities at the site. As indicted previously, EPA has distributed information sheets about the cleanup of the site to the surrounding community and to key elected officials.

2.7.2 Community Involvement Coordinator

N/A

3. Participating Entities

3.1 Unified Command
N/A

3.2 Cooperating and Assisting Agencies
EPA continues to coordinate the cleanup with the cooperation of the NYSDEC and the City of Buffalo.

4. Personnel On Site
1 - Site Security (24-hour shift)
1 - EPA OSC (Periodically, until full-scale cleanup begins)
4 - Cleanup Contractor Personnel (Periodically until full-scale cleanup begins)
1 - Cleanup Contractor Industrial Hygienist (off-site)

5. Definition of Terms
N/A

6. Additional sources of information

6.1 Internet location of additional information/reports
www.epaosc.net/marlette

6.2 Reporting Schedule
The next POLREP will be missued on or about September 17, 2010.

7. Situational Reference Materials
N/A

EPA to Begin 24-hour Security at Marlette Plating in Buffalo, New York

Community Update **August 2010**

TIMELINE:

When Marlette Plating was in business in 2007 and 2008, EPA was overseeing the removal of excess plating waste generated by Marlette as a result of their business operations. Marlette shut down plating operations in October 2008 and EPA continued to oversee and regulate Marlette to secure and remove the remaining waste at the site.

In October 2009, EPA's Superfund program began negotiations with Marlette to complete the cleanup at the site. EPA has determined that Marlette is not financially able to complete a cleanup within the site building and EPA is now proceeding with a cleanup to be funded under EPA's Superfund program.

OUR GOAL IS TO KEEP YOU INFORMED

Public participation is essential to the success of EPA's community involvement program. If you have any questions regarding EPA's cleanup activities at this site please contact one of the following:

Mike Basile, Community Involvement Coordinator at (716) 551-4410 or via e-mail to:
basile.michael@epa.gov

Or:

Kevin Matheis, On-Scene Coordinator at (716) 551-4410 or via e-mail to:
matheis.kevin@epa.gov

INTRODUCTION

The U.S. Environmental Protection Agency (EPA) has begun 24-hour security at the former Marlette Plating building located at 25 Rano Street, Buffalo, New York.

CURRENT ACTIVITES

EPA has obtained funding to cleanup the former Marlette Plating building and is providing 24-hour site security. A security trailer and personnel are presently at the site. In September 2010, EPA will establish project trailer offices in the parking lot adjacent to the site. EPA anticipates that the cleanup work within the building should begin in September 2010 and will be completed in the spring of 2011. The cleanup work will involve the proper removal of asbestos, plating wastes (which include acids and caustic materials), drums of plating chemicals, all laboratory chemicals, and the cleanout of all tanks and containment areas within the building. EPA will oversee the cleanup work to ensure the cleanup is being performed a safe manner.

A security trailer and personnel are presently on-site. The cleanup will begin in September 2010. EPA and its cleanup contractor are monitoring the site to ensure the site is secured.

PREVIOUS ACTIVITIES

Since 2007, EPA has closely monitored Marlette's business activities, cleanup status, and site security. Due to economic circumstances, Marlette is no longer able to continue its efforts to perform a cleanup at the site, or restart business operations, leading to the cleanup by EPA under the Superfund program.

HISTORICAL BACKGROUND

On August 30, 2007, the New York State Department of Environmental Conservation (NYSDEC) requested that the EPA perform an appropriate emergency response action under the authority of the Superfund program.

Upon receipt of the NYSDEC referral, EPA immediately inspected the site and found that the site had numerous issues involving hazardous waste and hazardous substance storage. Since the site was still an active facility at that time, a representative from EPA's Emergency and Remedial Response Division (ERRD) met with a representative from EPA's Resource Conservation and Recovery Act Program (RCRA) at the site for a joint inspection. Results from this inspection determined that since the site was an active facility, a RCRA corrective action with EPA oversight would be the appropriate course of action to address the removal of hazardous wastes and hazardous substances at that time.

Marlette Plating Corporation, Inc. (Marlette) has worked with the RCRA and ERRD Programs from the period of September 2007 to September 2009 to removed hazardous wastes and hazardous substances from the site under EPA oversight. Marlette is no longer able to finance additional removal work and has been providing periodic inspections at the site to monitor threats from vandalism, break-ins, and uncontrolled releases from hazardous wastes and hazardous substances stored at the site. Marlette's business operations ceased in October 2008. Business operations will not be resumed and as a result, EPA is proceeding with the 24-hour site security and subsequent cleanup.

NAEVA GEOPHYSICS INC.
THE LEADER IN SUBSURFACE DETECTION
Subsurface Geophysical Surveys

GPR
MAGNETICS
ELECTROMAGNETICS
SEISMICS
RESISTIVITY
UTILITY LOCATION
UXO DETECTION
BOREHOLE CAMERA
STAFF SUPPORT

March 2, 2011

Mr. Joel Petty
Weston Solutions, Inc.
1090 King Georges Post Road, Suite 201
Edison, NJ 08837
732-585-4421

RE: EPA Contract No. EP-W-06-072

Dear Mr. Petty:

This letter summarizes the results of the geophysical investigation conducted by NAEVA Geophysics, Inc. on February 23, 2011 at the Marlette Plating Site located at 25 Rano Street in Buffalo, New York. The purpose of the investigation was to identify the location and orientation of one suspected underground storage tank (UST) located beneath a concrete pad outside of the rear of a facility building. The area of investigation was approximately 30 by 60 feet (see Figure 1).

The equipment used for the geophysical investigation included a Fisher TW-6 Pipe and Cable Locator (a type of hand-held electromagnetic metal-detector), a Subsite 950 utility locator, a Dynatel 2250 Cable Locator, and a Malå RAMAC/Ground Penetrating Radar (GPR) system with a 250 MHz antenna.

Although the initial scope of work stated one UST, the visual inspection and the information obtained from the Weston's site representative revealed two sets of suspected direct fill ports and vent pipes that indicated there were two potential USTs at the Site. NAEVA also inspected a boiler room inside the facility building where we found two 10,000-gallon capacity (11,000-gallon full) level indicators and product/return lines.

The TW-6 hand-held metal-detector was carried in a series of parallel traverses within the accessible portions of the Site. The instrument indicated the majority of the area of investigation contained steel reinforcement in the concrete pavement with the exceptions being the small portions on the northwest and southeast corners of the Site. Most of the GPR data profiles collected over the suspected location of the two USTs were inconclusive due to poor penetration of the GPR's signal. All UST-related and suspected pipes were traced using utility line locators, and were indicated on the map.

We were able to open and inspect the northern direct fill port. The depth to the top and bottom of the UST was estimated to be 3 feet and 11 feet, respectively, which suggested the diameter of the tank is at least 8 feet. The size of typical 10,000-gallon tank would be 8 feet (short axis) by 27 feet (long axis).

NEW YORK
225 N. Route 303
Suite 102
Congers
New York 10920
(845) 268-1800
(845) 268-1802 Fax

VIRGINIA
P.O. Box 7325
Charlottesville
Virginia 22906
(434) 978-3187
(434) 973-9791 Fax

The orientation of the long axes of the two tanks was determined to be parallel to the building wall. The inferred locations of the two USTs were indicated on the attached map.

While the majority of the area of concern was covered with reinforced concrete pad, we were able to determine and/or estimate the western edge of the northern UST, the eastern edge of the southern UST, the orientations, and sizes of the two USTs. All detected features were marked on the ground using spray paint and are indicated on the attached site map. It should be noted that the comprehensive utility mark-out was not performed as part of investigation.

Thank you for the opportunity to work with you on this project. We look forward to providing subsurface locating service for you in the future. Please call me if I may answer any questions.

Sincerely,



Hiromi Hamajima
Senior Geologist – Project Manager
NAEVA Geophysics, Inc.

Attachments: Figure 1
A Selected GPR Profile
Site Photograph (courtesy Weston Solutions, Inc.)

A Selected GPR Profile

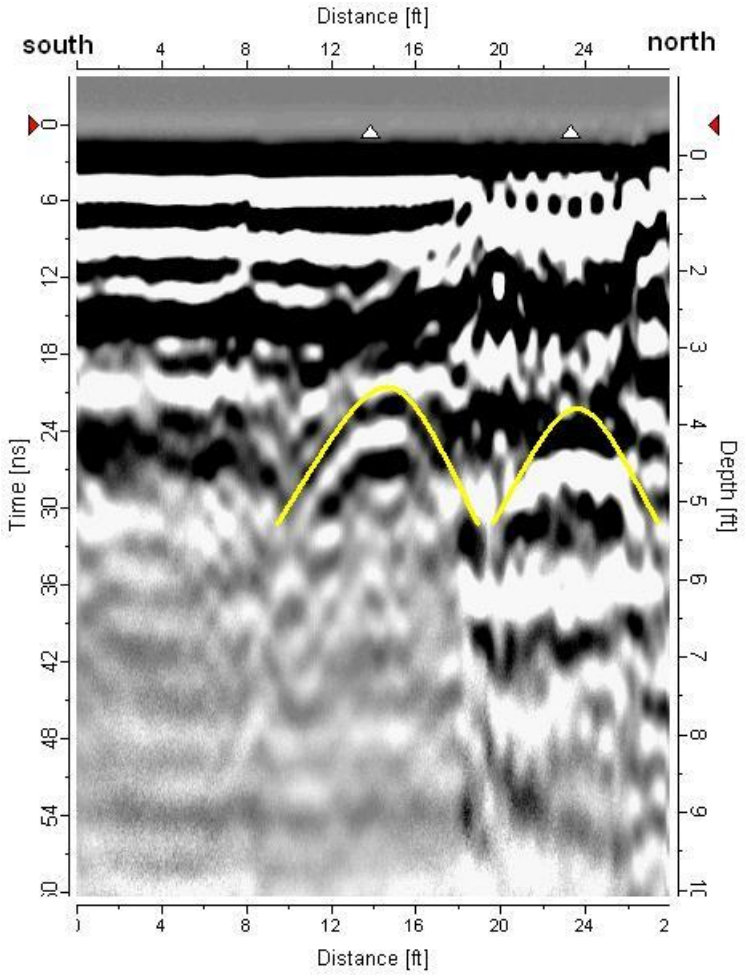

A GPR profile collected south to north over the two USTs
(Axes and hyperbolic reflections are indicated by white triangles and yellow lines)

Site Photograph



View of two pits with direct fill ports (facing north)



View of a direct fill port on the northern UST

Site Photograph Continued



View of the western edge of the northern UST (facing east)



View of the eastern edge of the southern UST and two vent pipes (facing north)

Site Photograph Continued



View of a level indicator in the boiler room showing 11,000-gallon capacity



View of suspected product/return lines in the boiler room

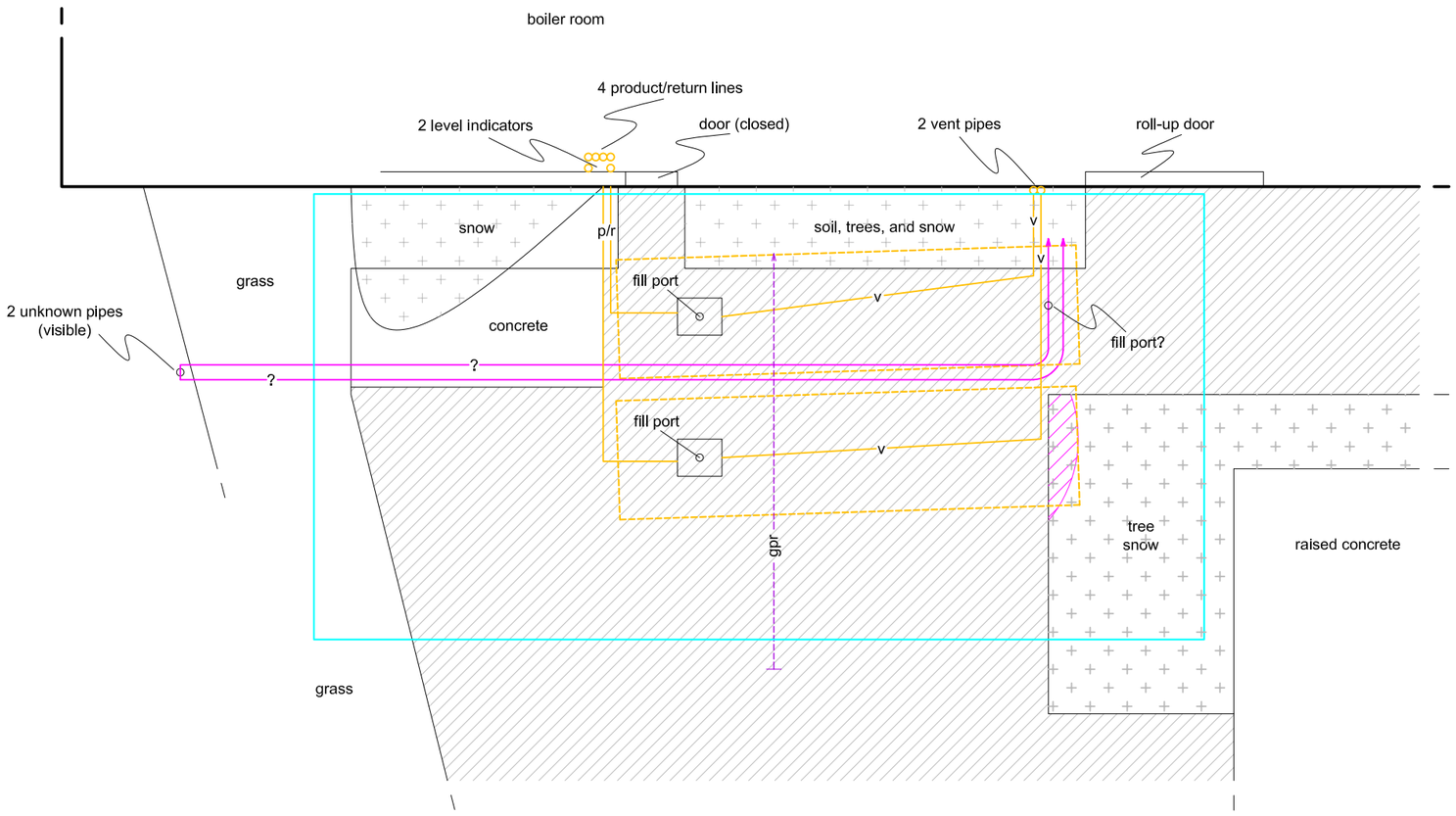

10 5 0 5 10 ft

Scale: One inch equals approximately ten feet

LEGEND

- p/r — product/return line
- v — vent line
- ? — suspected utility
- reinforced concrete
- metal-detector anomaly
- area of investigation
- snow cover
- inferred location of USTs
- gpr — GPR profile

NAEVA GEOPHYSICS, INC.
THE LEADER IN SUBSURFACE DETECTION
Subsurface Geophysical Surveys

225 N. Route 303, Suite 102
Congers, NY. 10920
(845)268-1800
(845)268-1802 FAX

Figure 1: Results of a Geophysical Investigation conducted at the Marlette Plating Site, 25 Rano Street Buffalo, Erie County, New York

Client	Weston Solutions, Inc.	Date of Work	February 23, 2011
Project No.	C1102231H	Map By	Hiromi Hamajima

ALL UNDERGROUND FACILITIES MAY NOT BE DEPICTED ON THIS MAP

U.S. ENVIRONMENTAL PROTECTION AGENCY
POLLUTION/SITUATION REPORT
Marlette Plating - Removal Polrep

UNITED STATES ENVIRONMENTAL PROTECTION AGENCY
Region II

Subject: **POLREP #13**
Progress
Marlette Plating
YJ
Buffalo, NY
Latitude: 42.9465280 Longitude: -78.9009570

To:
From: Kevin M. Matheis, OSC
Date: 11/17/2011
Reporting Period: 10/13/11 to 11/18/11

1. Introduction

1.1 Background

Site Number:	YJ	**Contract Number:**	EP-S2-10-01
D.O. Number:	012	**Action Memo Date:**	7/30/2010
Response Authority:	CERCLA	**Response Type:**	Time-Critical
Response Lead:	EPA	**Incident Category:**	Removal Action
NPL Status:	Non NPL	**Operable Unit:**	3
Mobilization Date:	8/17/2010	**Start Date:**	8/17/2010
Demob Date:		**Completion Date:**	
CERCLIS ID:	NYD002113975	**RCRIS ID:**	NYD002113975
ERNS No.:		**State Notification:**	
FPN#:		**Reimbursable Account #:**	

1.1.1 Incident Category

Inactive Plating Facility

1.1.2 Site Description

See POLREP 1.

1.1.2.1 Location

See POLREP 1.

1.1.2.2 Description of Threat

See POLREP 1.

1.1.3 Preliminary Removal Assessment/Removal Site Inspection Results

See POLREP 1.

2. Current Activities

2.1 Operations Section

2.1.1 Narrative

Marlette was notified of EPA's Action Memorandum approval to cleanup the Site. Marlette is cooperating with EPA to provide access and technical information about the site. EPA mobilized its cleanup contractor (Kemron Environmental) to provide for security at the site, secure the site buildings, and to implement a cleanup. Cleanup operations are underway.

2.1.2 Response Actions to Date

1. Cleanup work is continuing under the current Action Memorandum ceiling increase and time-frame exemption. The following summarizes the current operations performed from October 13, 2011 through November 18, 2011.

2. Disposal of the 20,000 gallons of site-generated waste water is pending disposal approvals at CWM Chemical Services, located in Model City, NY. Approvals are anticipated shortly and the waste will be shipped off-site via vacuum tankers in early December of 2011.

3. Dismantling, removal of waste solids, and decontamination of the waste water treatment plant has been completed. Scrap metal was recycled and waste solids and liquids were put into appropriate waste disposal groups and shipping containers, pending disposal. Shipment of the waste generated from the operation will be completed in December, 2011.

4. Pit 3 has been excavated and contaminated soil has been stockpiled, pending disposal approvals. A disposal facility has been selected for approximately 300 tons of soil contaminated with cadmium. Upon waste approvals, the contaminated soil will be shipped off-site. Shipment of the contaminated soil is anticipated in late November, 2011. 20 cubic yards of contaminated wood from railroad ties and wood associated with the plating operation has been removed from Pit 3, was processed into 3 foot pieces, and was shipped off-site to Envirosafe for treatment and disposal. This wood debris was contaminated with chromium and cadmium.

5 Asbestos abatement was completed in the site buildings. The asbestos abatement subcontractor abated two boiler rooms, encapsulated and repaired a third boiler room, and abated the remainder of asbestos throughout the facility. A total of 30 cubic yards of asbestos waste was generated during abatement operations and was shipped off-site for disposal at Allied Waste, located in Niagara Falls, NY. Third-party air monitoring oversight was conducted by the EPA technical contractor, Weston Solutions, and clearance samples were also taken by Weston when the work was concluded. All abatement actions passed clearance sampling and no airborne asbestos exceeding action levels were detected during the abatement operations.

6. Debris shipments have been continuing. Two additional trucks, containing 60 cubic yards of site debris was shipped. Thus far, a total of 68 trucks, containing 2,020 cubic yards has been shipped off-site to date. Debris is being sent to Modern Disposal, located in Model City, NY for landfill.

7. Two additional trucks of scrap metal were shipped off-site for recycling. Thus far, a total of 75 trucks of scrap metal have been shipped off-site for recycling.

8. An additional 5 drums of caustic solids and 2 drums of cyanide solids were shipped for treatment and disposal at EQ, located in Detroit, Michigan for treatment and disposal. Approximately 108 drums and 5 cubic yard boxes remain on site and are awaiting disposal approvals or slots for disposal at Ross Incineration for waste treatment and/or incineration. Shipments are expected to be completed in Mid-December for these waste materials generated from the dismantling of the waste water treatment system.

9. HEPA vacuuming operations are nearly completed in the polishing and air handling equipment areas of the buildings. Accumulated waste will be shipped for disposal when this operation is completed by

late November, 2011.

10. 300 feet of pits and trenches were excavated and stabilized. The excavated material will be disposed with the Pit 3 waste materials. Trenches were decontaminated with portland cement and will be backfilled with crushed stone to prevent trench hazards associated with these excavated pits.

2.1.3 Enforcement Activities, Identity of Potentially Responsible Parties (PRPs)

EPA has issued a 104e Request for Information and Notice Letter of Responsibility to the PRP for the site. A reply from the PRP has been received and is being evaluated.

2.1.4 Progress Metrics

Waste Stream	*Medium*	*Quantity*	*Treatment*	*Disposal*
Site Debris	Solid	2,020 cubic yards	Landfill	Modern Disposal
Site PPE and Debris	Solid	90 cubic yards	Landfill	Modern Disposal
RCRA MT Drums	Solid	1,600 drums	Landfill	Modern Disposal
Bulk neutral haz waste liquids	Aqueous	40,524 gallons	Treatment	CWM Vickery
Bulk alkaline haz waste liquids	Aqueous	18,904 gallons	Treatment	CWM Vickery
Acid waste from plating vats	Aqueous	37 x 275 gal totes	Treatment	CWM Vickery
Laboratory Chemicals	lab packs	40 drums	Treatment	Cyclechem, NJ
Nickel solution from plating vats	Aqueous	2 x 275 gallon totes	Treatment	EQ Detroit
Mercury and Universal Waste	Solid	5 drums	Treatment	CWM Model City
NORM waste from polishing operation	Solid	503 drums shipped in 12x20 cubic yard containers and 18 cubic yard boxes in 2 x 30 cubic yard containers.	Landfill	Allied Waste, N. Falls, NY
NORM waste from polishing operations contaminated with cadmium	Solid	9 drums	Treatment / landfill	Michigan Disposal, Belleville, MI
Floor / tank sweepings with cadmium and cyanides	Solid	301 drums	Treatment / landfill	Michigan Disposal, Belleville, MI

Wood debris from plating tanks contaminated with cadmium	Solid	7 tons, ~ 30 cubic yards	Treatment / landfill	Michigan Disposal, Belleville, MI
Wood debris from plating tanks contaminated with cadmium and chromium	Solid	7 tons ~ 20 cubic yards	Treatment / landfill	Envirosafe, Medina, OH
Corrosive solids and liquids contaminated with RCRA metals from tank cleanouts	Solid and liquid	194 drums	Treatment and or landfill	EQ Detroit, Detroit, MI
Mercury contained in manufactured articles	Solid	1 drum	Treatment	EQ Transfer & Processing
Flammable liquids and solids	Liquids and solids	31 drums	Treatment and /or incineration	EQ Detroit, Detroit, MI
Waste PCB related materials	Solids	2 drums	Incineration or landfill	Veolia, Port Arthur, Tx or Wayne Disposal, Belleville, MI
Hazardous waste solids and liquids	Solids and liquids	23 drums	Treatment and/or landfill	EQ Detroit, Detroit, MI
Non-RCRA regulated materials	Solid and liquid	15 drums	Treatment and/or landfill	EQ Detroit, Detroit, MI

2.2 Planning Section

2.2.1 Anticipated Activities

Shipment of waste materials will continue as material is generated and as disposal approvals are received from off-site facilities.

Anticipated shipments include the 20,000 gallons of waste water, 108 drums and 6 cy boxes of cyanide and caustic materials, mercury switches, contaminated soil from Pit 3, and other waste from HEPA vacuuming operations. Work is expected to be completed by the end oif December, 2011,

Work will continue as authorized in the recently approved Action Memorandum.

2.2.1.1 Planned Response Activities

As discussed above.

2.2.1.2 Next Steps

As discussed above.

2.2.2 Issues

None at this time.

2.3 Logistics Section

N/A

2.4 Finance Section

2.4.1 Narrative

COST INFORMATION: As of 11/17/11

Site Ceiling as of 11/17/11			
	Total Ceiling	Costs to Date	Amount Remaining
EPA Cleanup Contractor (Kemron)	$ 2,241,180	$ 2,100,000	$ 141,180
EPA Technical Contractor (Weston Solutions)	$ 334,400	$ 275,000	$ 59,400
EPA	$ 150,000	$ 135,000	$ 15,000
Totals	$ 2,725,580	$ 2,510,000	$ 215,580

An additional $200,000 was obligated to the ERRS contractor on September 26, 2011.

The preceeding costs reflect the amounts obligated to the project at this time but do not reflect the entire site ceiling amounts. As additional funding is necessary, the totals will be adjusted accordingly.

The accounting of expenditures is an estimate based on figures known to the OSC at the time this report was written. The OSC does not necessarily receive specific figures on final payments made to any contractor(s). Other financial data, which the OSC must rely upon, may not be entirely up-to-date. The cost accounting provided in this report does not necessarily represent an exact monetary figure which the government may include in any claim for cost recovery.

2.4.2 Metrics -

N/A

2.5 Other Command Staff

2.5.1 Safety Officer

A final health and safety plan is in place for site operations. The plan will be amended as needed to keep current with site conditions.

2.6 Liaison Officer

N/A

2.7 Information Officer

2.7.1 Public Information Officer

Michael Basile of EPA's Buffalo Public Information Office is assgned to support public information activities at the site. As indicted previously, EPA has distributed information sheets about the cleanup of the site to the surrounding community and to key elected officials.

2.7.2 Community Involvement Coordinator

N/A

3. Participating Entities

3.1 Unified Command
N/A

3.2 Cooperating Agencies
EPA continues to coordinate the cleanup with the cooperation of the NYSDEC and the City of Buffalo.

4. Personnel On Site

1 - Site Security (during non-working hours)
1 - EPA OSC
5 - Cleanup Contractor Personnel

5. Definition of Terms

N/A

6. Additional sources of information

6.1 Internet location of additional information/report
www.epaosc.net/marlette

6.2 Reporting Schedule
The next POLREP will be issued on or about December 16, 2011.

7. Situational Reference Materials

N/A

EPA Completes Clean up at Marlette Plating in Buffalo, New York

Community Update

December 2011

TIMELINE:

- When Marlette plating was in business in 2007 and 2008, EPA was overseeing the removal of excess plating waste generated by Marlette as a result of their business operations. Marlette shut down plating operations in October 2008, and EPA continued to oversee and regulate Marlette to secure and remove the remaining waste at the site.
- In October 2009, EPA's Superfund program began negotiations with Marlette to enter into a consent agreement with EPA to complete the cleanup at the site. EPA has determined that Marlette is not financially able to complete a cleanup within the site building, and EPA is now proceeding with a cleanup to be funded under EPA's Superfund program.

OUR GOAL IS TO KEEP YOU INFORMED

Public participation is essential to the success of EPA's community involvement program. If you have any questions regarding EPA's cleanup activities at this site please contact one of the following:

Mike Basile, Community Involvement Coordinator at (716) 551-4410 or via email to: basile.michael@epa.gov

Or:

Kevin Matheis, On-Scene Coordinator at (716) 551-4410 or via email to: matheis.kevin@epa.gov

INTRODUCTION

The U.S. Environmental Protection Agency (EPA) has completed clean up actions within the former Marlette Plating building, located at 25 Rano Street, Buffalo, New York.

CURRENT ACTIVITIES

After obtaining funding for the clean up, EPA provided site security and established project trailer offices in the parking lot adjacent to the site. The cleanup work began in August 2010 and is now complete. During the course of the cleanup at Marlette, EPA removed the following waste from the site building: 91,000 gallons of plating waste contaminated water, 3,100 drums of hazardous and non-hazardous waste including empty containers, 280 cubic yards of plating waste contaminated soil and debris, and 2,170 cubic yards of trash and other non-hazardous plating debris. EPA recycled over 390 tons of scrap metal from cleanup operations. EPA also abated and repaired asbestos in the building. Air monitoring results indicated that asbestos was safely cleaned up and that metals and other hazardous materials were safely removed.

All of the waste that was removed from the site was shipped to disposal facilities that were in compliance with EPA's Off-Site Disposal Rule, indicating that the disposal facilities were recently inspected by EPA to ensure waste is managed appropriately at these facilities. The responsibility for security and overall site maintenance has been turned over to the Marlette Plating Facility site owners.

PREVIOUS ACTIVITIES

Since 2007, EPA has closely monitored Marlette's business activities, cleanup status, and site security. Due to economic circumstances, Marlette was no longer able to perform a cleanup at the site, or restart business operations, leading to the cleanup in 2010 and 2011 by EPA under the Superfund program.

HISTORICAL BACKGROUND

On August 30, 2007, the New York State Department of Environmental Conservation (NYSDEC) requested that the U.S. Environmental Protection Agency (EPA) perform an appropriate emergency response action under the authority of the Superfund program.

Upon receipt of the NYSDEC referral, EPA immediately inspected the Site and found that the Site had numerous issues involving hazardous waste and hazardous substance storage. Since the Site was still an active facility at that time, a representative from EPA's Emergency and Remedial Response Division (ERRD) met with a representative from EPA's Resource Conservation and Recovery Act Program (RCRA) at the Site for a joint inspection. Results from this inspection determined that since the Site was an active facility, a RCRA corrective action with EPA oversight would be the appropriate course of action to address the removal of hazardous wastes and hazardous substances at that time. Marlette Plating Corporation, Inc. (Marlette) had worked with the RCRA and ERRD Programs from the period of September 2007 to September 2009 to remove hazardous wastes and hazardous substances from the Site under EPA oversight. Marlette was no longer able to finance additional removal work, and had been providing periodic inspections at the Site to monitor threats from vandalism, break-ins, and catastrophic releases from hazardous wastes and hazardous substances stored at the Site. Marlette's business operations ceased in October 2008. Business operations were not resumed and as a result, EPA undertook a cleanup action to remove the hazardous waste and substances.

APPENDIX J

SOIL BORING LOGS

Project No: B0418-017-001

Borehole Number: SB-1

Project: 25 Rano Street Phase II

A.K.A.:

Client: Rano Development, LLC

Logged By: NAS

Site Location: 25 Rano Street, Buffalo, NY

Checked By: BWM

Benchmark Environmental Engineering & Science, PLLC
2558 Hamburg Turnpike, Suite 300
Buffalo, NY 14218
(716) 856-0599

SUBSURFACE PROFILE			SAMPLE						
Depth (fbgs)	Elev. /Depth	Description (ASTM D2488: Visual-Manual Procedure)	Sample No.	SPT N-Value	Recovery (ft)	Symbol	PID VOCs ppm (0 – 12.5 – 25)	Lab Sample	Well Completion Details or Remarks
0.0	0.0	Ground Surface							
	0.0	***Concrete***							
	-0.5								
	0.5	***Fill*** Black, moist, mostly well graded sand,little fine to course subrounded gravel, little non-plastic fines,few glass, few metal shavings, few brick, metalic-like odors	1		2.5		0.8 0.8 0.7 0.5		
5.0			2		3		0.5 0.9 1.0 0.0		
	-6.5								
	6.5	***Fill with clay*** Black, moist, mostly medium plasticity fines, few fine sand, stiff, odors							
	-7.0								
	7.0	***Lean Clay*** Reddish brown, moist, mostly medium plasticity fines, few fine sand, few subrounded gravel, very stiff, massive, no odors	3		4		0.0 0.0 0.0 0.0		
10.0									
	-12.0								
	12.0	End of Borehole							
15.0									

Drilled By: Nature's Way Environmental
Drill Rig Type: Truck mounted Geoprobe 200
Drill Method: Direct Push with 4' Macro-core Sampler
Comments:
Drill Date(s): April 19, 2017

Hole Size: 3"
Stick-up: N/A
Datum: Mean Sea Level

Sheet: 1 of 1

Project No: B0418-017-001

Borehole Number: SB-2

Project: 25 Rano Street Phase II

A.K.A.:

Client: Rano Development, LLC

Logged By: NAS

Site Location: 25 Rano Street, Buffalo, NY

Checked By: BWM

Benchmark Environmental Engineering & Science, PLLC
2558 Hamburg Turnpike, Suite 300
Buffalo, NY 14218
(716) 856-0599

SUBSURFACE PROFILE			SAMPLE						
Depth (fbgs)	Elev. /Depth	Description (ASTM D2488: Visual-Manual Procedure)	Sample No.	SPT N-Value	Recovery (ft)	Symbol	PID VOCs ppm (0 / 12.5 / 25)	Lab Sample	Well Completion Details or Remarks
0.0	0.0	Ground Surface							
	0.0	***Concrete***							
	-0.5								
	0.5	***Fill*** Black, moist, mostly well graded sand,little fine to course subrounded gravel, little non-plastic fines,little slag,few cinders, few brick, metalic-like odors	1		2.5		0.8, 1.7, 1.1, 0.5	Sampled (6"-3.5')	
5.0			2		3		1.8, 2.2, 2.0, 1.0		
	-8.0								
	8.0	***Lean Clay*** Reddish brown, moist to wet (9'), mostly medium plasticity fines, few fine sand, few subrounded gravel, very stiff, massive, no odors	3		4		0.0, 0.0, 0.0, 0.0		
10.0									
	-12.0								
	12.0	End of Borehole							
15.0									

Drilled By: Nature's Way Environmental
Drill Rig Type: Truck mounted Geoprobe 200
Drill Method: Direct Push with 4' Macro-core Sampler
Comments:
Drill Date(s): April 19, 2017

Hole Size: 3"
Stick-up: N/A
Datum: Mean Sea Level

Sheet: 1 of 1

Project No: B0418-017-001

Borehole Number: SB-3

Project: 25 Rano Street Phase II

A.K.A.:

Client: Rano Development, LLC

Logged By: NAS

Site Location: 25 Rano Street, Buffalo, NY

Checked By: BWM

Benchmark Environmental Engineering & Science, PLLC
2558 Hamburg Turnpike, Suite 300
Buffalo, NY 14218
(716) 856-0599

SUBSURFACE PROFILE			SAMPLE						
Depth (fbgs)	Elev. /Depth	Description (ASTM D2488: Visual-Manual Procedure)	Sample No.	SPT N-Value	Recovery (ft)	Symbol	PID VOCs ppm (0 – 12.5 – 25)	Lab Sample	Well Completion Details or Remarks
0.0	0.0	Ground Surface							
	0.0	***Concrete***							
	-0.5 / 0.5	***Fill*** Black, moist, mostly well graded sand,little fine to course subrounded gravel, little non-plastic fines,little slag,few cinders, few glass, no odors	1		1.5		1.0		
	-1.5 / 1.5	End of Borehole							
5.0									
10.0									

Drilled By: Nature's Way Environmental
Drill Rig Type: Truck mounted Geoprobe 200
Drill Method: Direct Push with 4' Macro-core Sampler
Comments: Refusal at 1.5 fbgs.
Drill Date(s): April 19, 2017

Hole Size: 3"
Stick-up: N/A
Datum: Mean Sea Level

Sheet: 1 of 1

Project No: B0418-017-001

Borehole Number: SB-4

Project: 25 Rano Street Phase II

A.K.A.:

Client: Rano Development, LLC

Logged By: NAS

Site Location: 25 Rano Street, Buffalo, NY

Checked By: BWM

Benchmark Environmental Engineering & Science, PLLC
2558 Hamburg Turnpike, Suite 300
Buffalo, NY 14218
(716) 856-0599

SUBSURFACE PROFILE			SAMPLE						
Depth (fbgs)	Elev. /Depth	Description (ASTM D2488: Visual-Manual Procedure)	Sample No.	SPT N-Value	Recovery (ft)	Symbol	PID VOCs ppm (0 / 12.5 / 25)	Lab Sample	Well Completion Details or Remarks
0.0	0.0	Ground Surface							
	0.0	***Concrete***							
	-0.5								
	0.5	***Fill*** Black, moist, mostly well graded sand,little fine to course subrounded gravel, little non-plastic fines,little slag,few cinders, few brick, slight metalic-like odors	1		2.5		0.8, 2.8, 2.5, 0.7	(Sampled 6"-1.5')	
5.0			2		3		0.3, 0.5, 0.2, 0.3		
	-9.0								
	9.0	***Lean Clay*** Reddish brown, moist to wet (10'), mostly medium plasticity fines, few fine sand, few subrounded gravel, very stiff, massive, no odors	3		4		0.0, 0.0, 0.0, 0.0		
10.0									
	-12.0								
	12.0	End of Borehole							
15.0									

Drilled By: Nature's Way Environmental
Drill Rig Type: Truck mounted Geoprobe 200
Drill Method: Direct Push with 4' Macro-core Sampler
Comments:
Drill Date(s): April 19, 2017

Hole Size: 3"
Stick-up: N/A
Datum: Mean Sea Level

Sheet: 1 of 1

Project No: B0418-017-001

Borehole Number: SB-5

Project: 25 Rano Street Phase II

A.K.A.:

Client: Rano Development, LLC

Logged By: NAS

Site Location: 25 Rano Street, Buffalo, NY

Checked By: BWM

Benchmark Environmental Engineering & Science, PLLC
2558 Hamburg Turnpike, Suite 300
Buffalo, NY 14218
(716) 856-0599

SUBSURFACE PROFILE			SAMPLE						
Depth (fbgs)	Elev. /Depth	Description (ASTM D2488: Visual-Manual Procedure)	Sample No.	SPT N-Value	Recovery (ft)	Symbol	PID VOCs ppm (0 – 5000 – 10000)	Lab Sample	Well Completion Details or Remarks
0.0	0.0	Ground Surface							
	0.0	***Concrete***							
		Fill Tan, moist, mostly well graded sand,some fine to course subangular gravel, little pea-gravel, few slag, few brick, strong organic-like odor	1		2		>10000.0 >10000.0 Sampled (4"-1.5') >10000.0		
	-4.0								
	4.0	***Lean Clay*** Reddish brown, moist to wet (8'), mostly medium plasticity fines, few fine sand, few subrounded gravel, very stiff, massive, odors	2		4		20.6 10.8 9.2 0.5		
5.0									
			3		4		2.8 3.6 1.6 0.8		
10.0									
			4		4		0.0 0.0 0.0 0.0		
15.0									
	-16.0								
	16.0	End of Borehole							
20.0									

Drilled By: Nature's Way Environmental
Drill Rig Type: Truck mounted Geoprobe 200
Drill Method: Direct Push with 4' Macro-core Sampler
Comments:
Drill Date(s): April 19, 2017

Hole Size: 3"
Stick-up: N/A
Datum: Mean Sea Level

Sheet: 1 of 1

Project No: B0418-017-001

Borehole Number: SB-6

Project: 25 Rano Street Phase II

A.K.A.:

Client: Rano Development, LLC

Logged By: NAS

Site Location: 25 Rano Street, Buffalo, NY

Checked By: BWM

Benchmark Environmental Engineering & Science, PLLC
2558 Hamburg Turnpike, Suite 300
Buffalo, NY 14218
(716) 856-0599

SUBSURFACE PROFILE			SAMPLE						
Depth (fbgs)	Elev. /Depth	Description (ASTM D2488: Visual-Manual Procedure)	Sample No.	SPT N-Value	Recovery (ft)	Symbol	PID VOCs ppm (0 – 12.5 – 25)	Lab Sample	Well Completion Details or Remarks
0.0	0.0	Ground Surface							
	0.0	***Asphalt***					0.0		
		Fill					0.0		
	-1.0 / 1.0	Tan, moist, mostly well graded sand,some fine to course subangular gravel, some slag, no odors							
		Lean Clay					0.0		
		Reddish brown, moist to wet (11'), mostly medium plasticity fines, few fine sand, few subrounded gravel, very stiff, massive, no odors	1		2.5		0.0		
							0.0		
5.0			2		4		0.0		
							0.0		
							0.0		
10.0			3		4		0.0		
							0.0		
	-12.0 / 12.0	End of Borehole					0.0		
15.0									

Drilled By: Nature's Way Environmental
Drill Rig Type: Truck mounted Geoprobe 200
Drill Method: Direct Push with 4' Macro-core Sampler
Comments:
Drill Date(s): April 19, 2017

Hole Size: 3"
Stick-up: N/A
Datum: Mean Sea Level

Sheet: 1 of 1

Project No: B0418-017-001

Borehole Number: SB-7

Project: 25 Rano Street Phase II

A.K.A.:

Client: Rano Development, LLC

Logged By: NAS

Site Location: 25 Rano Street, Buffalo, NY

Checked By: BWM

Benchmark Environmental Engineering & Science, PLLC
2558 Hamburg Turnpike, Suite 300
Buffalo, NY 14218
(716) 856-0599

SUBSURFACE PROFILE			SAMPLE						
Depth (fbgs)	Elev. /Depth	Description (ASTM D2488: Visual-Manual Procedure)	Sample No.	SPT N-Value	Recovery (ft)	Symbol	PID VOCs ppm (0 – 12.5 – 25)	Lab Sample	Well Completion Details or Remarks
0.0	0.0	Ground Surface							
	0.0	***Asphalt***							
		Fill Black, moist, mostly well graded sand,some fine to course subrounded gravel, few slag, few cinders, slight petroleum-like odors					1.7, 3.0	Sampled (3"-2')	
	-2.0 / 2.0	***Lean Clay*** Reddish brown, moist to wet (4'), mostly medium plasticity fines, few fine sand, few subrounded gravel, very stiff, massive, no odors	1		2.5		2.0, 0.8, 0.2		
5.0			2		4		0.0, 0.0, 0.0, 0.0		
10.0			3		4		0.0, 0.0, 0.0, 0.0		
	-12.0 / 12.0	End of Borehole							
15.0									

Drilled By: Nature's Way Environmental
Drill Rig Type: Truck mounted Geoprobe 200
Drill Method: Direct Push with 4' Macro-core Sampler
Comments:
Drill Date(s): April 19, 2017

Hole Size: 3"
Stick-up: N/A
Datum: Mean Sea Level

Sheet: 1 of 1

Project No: B0418-017-001

Borehole Number: HA-1

Project: 25 Rano Street Phase II

A.K.A.:

Client: Rano Development, LLC

Logged By: NAS

Site Location: 25 Rano Street, Buffalo, NY

Checked By: BWM

Benchmark Environmental Engineering & Science, PLLC
2558 Hamburg Turnpike, Suite 300
Buffalo, NY 14218
(716) 856-0599

SUBSURFACE PROFILE			SAMPLE						
Depth (fbgs)	Elev. /Depth	Description (ASTM D2488: Visual-Manual Procedure)	Sample No.	SPT N-Value	Recovery (ft)	Symbol	PID VOCs ppm (0 – 12.5 – 25)	Lab Sample	Well Completion Details or Remarks
0.0	0.0	Ground Surface							
	0.0	***Fill*** Black, moist, mostly well graded sand,little fine to course subrounded gravel, little non-plastic fines,little slag,few cinders, few glass, no odors	1		4		1.0	Sampled (3-4')	
	-4.0								
	4.0	End of Borehole							
5.0									
10.0									

Drilled By: Nature's Way Environmental
Drill Rig Type: Hand auger
Drill Method:
Comments:
Drill Date(s): April 19, 2017

Hole Size: 3"
Stick-up: N/A
Datum: Mean Sea Level

Sheet: 1 of 1

APPENDIX K

LABORATORY ANALYTICAL DATA PACKAGE

ANALYTICAL REPORT

Lab Number:	L1712612
Client:	Turnkey Environmental Restoration, LLC 2558 Hamburg Turnpike Suite 300 Buffalo, NY 14218
ATTN:	Lori Riker
Phone:	(716) 856-0599
Project Name:	25 RAND STREET
Project Number:	B0418-017-001
Report Date:	04/28/17

The original project report/data package is held by Alpha Analytical. This report/data package is paginated and should be reproduced only in its entirety. Alpha Analytical holds no responsibility for results and/or data that are not consistent with the original.

Certifications & Approvals: MA (M-MA086), NH NELAP (2064), NJ NELAP (MA935), CT (PH-0574), IL (200077), ME (MA00086), MD (348), NY (11148), NC (25700/666), PA (68-03671), RI (LAO00065), TX (T104704476), VT (VT-0935), VA (460195), USDA (Permit #P330-14-00197).

Eight Walkup Drive, Westborough, MA 01581-1019
508-898-9220 (Fax) 508-898-9193 800-624-9220 - www.alphalab.com

Project Name: 25 RAND STREET
Project Number: B0418-017-001

Lab Number: L1712612
Report Date: 04/28/17

Alpha Sample ID	Client ID	Matrix	Sample Location	Collection Date/Time	Receive Date
L1712612-01	SB-2 (6"-3.5')	SOIL	BUFFALO, NY	04/19/17 11:15	04/20/17
L1712612-02	SB-4 (6"-1.5')	SOIL	BUFFALO, NY	04/19/17 13:00	04/20/17
L1712612-03	SB-5 (4"-1.5')	SOIL	BUFFALO, NY	04/19/17 14:15	04/20/17
L1712612-04	SB-7 (3"-2')	SOIL	BUFFALO, NY	04/19/17 15:00	04/20/17
L1712612-05	HA-1 (3-4')	SOIL	BUFFALO, NY	04/19/17 16:00	04/20/17

Project Name: 25 RAND STREET
Project Number: B0418-017-001

Lab Number: L1712612
Report Date: 04/28/17

Case Narrative

The samples were received in accordance with the Chain of Custody and no significant deviations were encountered during the preparation or analysis unless otherwise noted. Sample Receipt, Container Information, and the Chain of Custody are located at the back of the report.

Results contained within this report relate only to the samples submitted under this Alpha Lab Number and meet NELAP requirements for all NELAP accredited parameters unless otherwise noted in the following narrative. The data presented in this report is organized by parameter (i.e. VOC, SVOC, etc.). Sample specific Quality Control data (i.e. Surrogate Spike Recovery) is reported at the end of the target analyte list for each individual sample, followed by the Laboratory Batch Quality Control at the end of each parameter. Tentatively Identified Compounds (TICs), if requested, are reported for compounds identified to be present and are not part of the method/program Target Compound List, even if only a subset of the TCL are being reported. If a sample was re-analyzed or re-extracted due to a required quality control corrective action and if both sets of data are reported, the Laboratory ID of the re-analysis or re-extraction is designated with an "R" or "RE", respectively. When multiple Batch Quality Control elements are reported (e.g. more than one LCS), the associated samples for each element are noted in the grey shaded header line of each data table. Any Laboratory Batch, Sample Specific % recovery or RPD value that is outside the listed Acceptance Criteria is bolded in the report. All specific QC information is also incorporated in the Data Usability format of our Data Merger tool where it can be reviewed along with any associated usability implications. Soil/sediments, solids and tissues are reported on a dry weight basis unless otherwise noted. Definitions of all data qualifiers and acronyms used in this report are provided in the Glossary located at the back of the report.

In reference to questions H (CAM) or 4 (RCP) when "NO" is checked, the performance criteria for CAM and RCP methods allow for some quality control failures to occur and still be within method compliance. In these instances the specific failure is not narrated but noted in the associated QC table. The information is also incorporated in the Data Usability format of our Data Merger tool where it can be reviewed along with any associated usability implications.

Please see the associated ADEx data file for a comparison of laboratory reporting limits that were achieved with the regulatory Numerical Standards requested on the Chain of Custody.

HOLD POLICY
For samples submitted on hold, Alpha's policy is to hold samples (with the exception of Air canisters) free of charge for 21 calendar days from the date the project is completed. After 21 calendar days, we will dispose of all samples submitted including those put on hold unless you have contacted your Client Service Representative and made arrangements for Alpha to continue to hold the samples. Air canisters will be disposed after 3 business days from the date the project is completed.

Please contact Client Services at 800-624-9220 with any questions.

Project Name: 25 RAND STREET **Lab Number:** L1712612
Project Number: B0418-017-001 **Report Date:** 04/28/17

Case Narrative (continued)

Report Submission

All non-detect (ND) or estimated concentrations (J-qualified) have been quantitated to the limit noted in the MDL column.

Volatile Organics

Any reported concentrations that are below 200 ug/kg may be biased low due to the sample not being collected according to 5035-L/5035A-L low-level specifications.

L1712612-04: The analysis of Volatile Organics by EPA Method 5035/8260 Low Level could not be performed due to the elevated concentrations of non-target compounds in the sample.

Metals

The WG997084-3 MS recoveries, performed on L1712612-01, are outside the acceptance criteria for barium (73%), cadmium (74%), chromium (61%), lead (74%) and zinc (0%). A post digestion spike was performed and yielded unacceptable recoveries for barium (72%), cadmium (75%), chromium (66%), lead (63%) and zinc (48%); all other compounds were within acceptance criteria. This has been attributed to sample matrix.

The WG997084-4 Laboratory Duplicate RPDs, performed on L1712612-01, are outside the acceptance criteria for arsenic (56%), barium (24%) and chromium (22%). The elevated RPDs have been attributed to the non-homogeneous nature of the native sample.

Cyanide, Total

WG996875: A Matrix Spike and Matrix Spike Duplicate were prepared with the sample batch, however, the native sample required reanalysis; therefore, the MS and MSD results could not be reported.

I, the undersigned, attest under the pains and penalties of perjury that, to the best of my knowledge and belief and based upon my personal inquiry of those responsible for providing the information contained in this analytical report, such information is accurate and complete. This certificate of analysis is not complete unless this page accompanies any and all pages of this report.

Authorized Signature: Melissa Cripps Melissa Cripps

Title: Technical Director/Representative Date: 04/28/17

ORGANICS

VOLATILES

Project Name: 25 RAND STREET
Project Number: B0418-017-001
Lab Number: L1712612
Report Date: 04/28/17

SAMPLE RESULTS

Lab ID: L1712612-01
Client ID: SB-2 (6"-3.5')
Sample Location: BUFFALO, NY
Matrix: Soil
Analytical Method: 1,8260C
Analytical Date: 04/27/17 03:23
Analyst: MV
Percent Solids: 92%

Date Collected: 04/19/17 11:15
Date Received: 04/20/17
Field Prep: Not Specified

Parameter	Result	Qualifier	Units	RL	MDL	Dilution Factor
Volatile Organics by GC/MS - Westborough Lab						
Methylene chloride	ND		ug/kg	10	1.7	1
1,1-Dichloroethane	ND		ug/kg	1.6	0.28	1
Chloroform	ND		ug/kg	1.6	0.38	1
Carbon tetrachloride	ND		ug/kg	1.0	0.36	1
1,2-Dichloropropane	ND		ug/kg	3.6	0.24	1
Dibromochloromethane	ND		ug/kg	1.0	0.18	1
1,1,2-Trichloroethane	ND		ug/kg	1.6	0.33	1
Tetrachloroethene	ND		ug/kg	1.0	0.31	1
Chlorobenzene	ND		ug/kg	1.0	0.36	1
Trichlorofluoromethane	ND		ug/kg	5.2	0.43	1
1,2-Dichloroethane	ND		ug/kg	1.0	0.26	1
1,1,1-Trichloroethane	ND		ug/kg	1.0	0.36	1
Bromodichloromethane	ND		ug/kg	1.0	0.32	1
trans-1,3-Dichloropropene	ND		ug/kg	1.0	0.22	1
cis-1,3-Dichloropropene	ND		ug/kg	1.0	0.24	1
Bromoform	ND		ug/kg	4.2	0.25	1
1,1,2,2-Tetrachloroethane	ND		ug/kg	1.0	0.31	1
Benzene	ND		ug/kg	1.0	0.20	1
Toluene	7.6		ug/kg	1.6	0.20	1
Ethylbenzene	ND		ug/kg	1.0	0.18	1
Chloromethane	ND		ug/kg	5.2	0.45	1
Bromomethane	ND		ug/kg	2.1	0.35	1
Vinyl chloride	ND		ug/kg	2.1	0.33	1
Chloroethane	ND		ug/kg	2.1	0.33	1
1,1-Dichloroethene	ND		ug/kg	1.0	0.39	1
trans-1,2-Dichloroethene	ND		ug/kg	1.6	0.25	1
Trichloroethene	ND		ug/kg	1.0	0.31	1
1,2-Dichlorobenzene	ND		ug/kg	5.2	0.19	1
1,3-Dichlorobenzene	ND		ug/kg	5.2	0.23	1
1,4-Dichlorobenzene	ND		ug/kg	5.2	0.19	1

Project Name: 25 RAND STREET
Project Number: B0418-017-001
Lab Number: L1712612
Report Date: 04/28/17

SAMPLE RESULTS

Lab ID: L1712612-01
Client ID: SB-2 (6"-3.5')
Sample Location: BUFFALO, NY
Date Collected: 04/19/17 11:15
Date Received: 04/20/17
Field Prep: Not Specified

Parameter	Result	Qualifier	Units	RL	MDL	Dilution Factor
Volatile Organics by GC/MS - Westborough Lab						
Methyl tert butyl ether	ND		ug/kg	2.1	0.16	1
p/m-Xylene	ND		ug/kg	2.1	0.37	1
o-Xylene	ND		ug/kg	2.1	0.35	1
cis-1,2-Dichloroethene	ND		ug/kg	1.0	0.36	1
Styrene	ND		ug/kg	2.1	0.42	1
Dichlorodifluoromethane	ND		ug/kg	10	0.52	1
Acetone	7.9	J	ug/kg	10	2.4	1
Carbon disulfide	ND		ug/kg	10	1.1	1
2-Butanone	ND		ug/kg	10	0.72	1
4-Methyl-2-pentanone	ND		ug/kg	10	0.25	1
2-Hexanone	ND		ug/kg	10	0.69	1
Bromochloromethane	ND		ug/kg	5.2	0.37	1
1,2-Dibromoethane	ND		ug/kg	4.2	0.21	1
n-Butylbenzene	ND		ug/kg	1.0	0.24	1
sec-Butylbenzene	ND		ug/kg	1.0	0.23	1
1,2-Dibromo-3-chloropropane	ND		ug/kg	5.2	0.41	1
Isopropylbenzene	ND		ug/kg	1.0	0.20	1
p-Isopropyltoluene	ND		ug/kg	1.0	0.21	1
n-Propylbenzene	ND		ug/kg	1.0	0.22	1
1,2,3-Trichlorobenzene	ND		ug/kg	5.2	0.26	1
1,2,4-Trichlorobenzene	ND		ug/kg	5.2	0.22	1
1,3,5-Trimethylbenzene	ND		ug/kg	5.2	0.17	1
1,2,4-Trimethylbenzene	ND		ug/kg	5.2	0.19	1
Methyl Acetate	ND		ug/kg	21	0.48	1
Cyclohexane	ND		ug/kg	21	0.45	1
1,4-Dioxane	ND		ug/kg	42	15.	1
Freon-113	ND		ug/kg	21	0.54	1
Methyl cyclohexane	ND		ug/kg	4.2	0.25	1

Surrogate	% Recovery	Qualifier	Acceptance Criteria
1,2-Dichloroethane-d4	100		70-130
Toluene-d8	100		70-130
4-Bromofluorobenzene	104		70-130
Dibromofluoromethane	98		70-130

Project Name: 25 RAND STREET
Project Number: B0418-017-001
Lab Number: L1712612
Report Date: 04/28/17

SAMPLE RESULTS

Lab ID: L1712612-02
Client ID: SB-4 (6"-1.5')
Sample Location: BUFFALO, NY
Matrix: Soil
Analytical Method: 1,8260C
Analytical Date: 04/27/17 03:50
Analyst: MV
Percent Solids: 91%

Date Collected: 04/19/17 13:00
Date Received: 04/20/17
Field Prep: Not Specified

Parameter	Result	Qualifier	Units	RL	MDL	Dilution Factor
Volatile Organics by GC/MS - Westborough Lab						
Methylene chloride	ND		ug/kg	10	1.7	1
1,1-Dichloroethane	ND		ug/kg	1.5	0.27	1
Chloroform	ND		ug/kg	1.5	0.38	1
Carbon tetrachloride	ND		ug/kg	1.0	0.35	1
1,2-Dichloropropane	ND		ug/kg	3.6	0.23	1
Dibromochloromethane	ND		ug/kg	1.0	0.18	1
1,1,2-Trichloroethane	ND		ug/kg	1.5	0.32	1
Tetrachloroethene	4.2		ug/kg	1.0	0.31	1
Chlorobenzene	ND		ug/kg	1.0	0.35	1
Trichlorofluoromethane	ND		ug/kg	5.1	0.42	1
1,2-Dichloroethane	ND		ug/kg	1.0	0.25	1
1,1,1-Trichloroethane	1.0		ug/kg	1.0	0.36	1
Bromodichloromethane	ND		ug/kg	1.0	0.31	1
trans-1,3-Dichloropropene	ND		ug/kg	1.0	0.21	1
cis-1,3-Dichloropropene	ND		ug/kg	1.0	0.24	1
Bromoform	ND		ug/kg	4.1	0.24	1
1,1,2,2-Tetrachloroethane	ND		ug/kg	1.0	0.30	1
Benzene	0.54	J	ug/kg	1.0	0.20	1
Toluene	3.8		ug/kg	1.5	0.20	1
Ethylbenzene	ND		ug/kg	1.0	0.17	1
Chloromethane	ND		ug/kg	5.1	0.44	1
Bromomethane	ND		ug/kg	2.0	0.34	1
Vinyl chloride	ND		ug/kg	2.0	0.32	1
Chloroethane	ND		ug/kg	2.0	0.32	1
1,1-Dichloroethene	ND		ug/kg	1.0	0.38	1
trans-1,2-Dichloroethene	ND		ug/kg	1.5	0.24	1
Trichloroethene	ND		ug/kg	1.0	0.31	1
1,2-Dichlorobenzene	ND		ug/kg	5.1	0.18	1
1,3-Dichlorobenzene	ND		ug/kg	5.1	0.22	1
1,4-Dichlorobenzene	ND		ug/kg	5.1	0.18	1

Project Name: 25 RAND STREET **Lab Number:** L1712612

Project Number: B0418-017-001 **Report Date:** 04/28/17

SAMPLE RESULTS

Lab ID: L1712612-02 Date Collected: 04/19/17 13:00

Client ID: SB-4 (6"-1.5') Date Received: 04/20/17

Sample Location: BUFFALO, NY Field Prep: Not Specified

Parameter	Result	Qualifier	Units	RL	MDL	Dilution Factor
Volatile Organics by GC/MS - Westborough Lab						
Methyl tert butyl ether	ND		ug/kg	2.0	0.16	1
p/m-Xylene	ND		ug/kg	2.0	0.36	1
o-Xylene	ND		ug/kg	2.0	0.34	1
cis-1,2-Dichloroethene	ND		ug/kg	1.0	0.35	1
Styrene	ND		ug/kg	2.0	0.41	1
Dichlorodifluoromethane	ND		ug/kg	10	0.51	1
Acetone	14		ug/kg	10	2.3	1
Carbon disulfide	ND		ug/kg	10	1.1	1
2-Butanone	ND		ug/kg	10	0.70	1
4-Methyl-2-pentanone	ND		ug/kg	10	0.25	1
2-Hexanone	ND		ug/kg	10	0.68	1
Bromochloromethane	ND		ug/kg	5.1	0.36	1
1,2-Dibromoethane	ND		ug/kg	4.1	0.20	1
n-Butylbenzene	ND		ug/kg	1.0	0.23	1
sec-Butylbenzene	ND		ug/kg	1.0	0.22	1
1,2-Dibromo-3-chloropropane	ND		ug/kg	5.1	0.40	1
Isopropylbenzene	ND		ug/kg	1.0	0.20	1
p-Isopropyltoluene	ND		ug/kg	1.0	0.20	1
n-Propylbenzene	ND		ug/kg	1.0	0.22	1
1,2,3-Trichlorobenzene	ND		ug/kg	5.1	0.26	1
1,2,4-Trichlorobenzene	ND		ug/kg	5.1	0.22	1
1,3,5-Trimethylbenzene	ND		ug/kg	5.1	0.16	1
1,2,4-Trimethylbenzene	ND		ug/kg	5.1	0.19	1
Methyl Acetate	ND		ug/kg	20	0.47	1
Cyclohexane	1.3	J	ug/kg	20	0.44	1
1,4-Dioxane	ND		ug/kg	41	15.	1
Freon-113	ND		ug/kg	20	0.52	1
Methyl cyclohexane	1.0	J	ug/kg	4.1	0.24	1

Surrogate	% Recovery	Qualifier	Acceptance Criteria
1,2-Dichloroethane-d4	100		70-130
Toluene-d8	105		70-130
4-Bromofluorobenzene	120		70-130
Dibromofluoromethane	97		70-130

Project Name: 25 RAND STREET
Project Number: B0418-017-001
Lab Number: L1712612
Report Date: 04/28/17

SAMPLE RESULTS

Lab ID: L1712612-03 D
Client ID: SB-5 (4"-1.5')
Sample Location: BUFFALO, NY
Matrix: Soil
Analytical Method: 1,8260C
Analytical Date: 04/27/17 04:16
Analyst: MV
Percent Solids: 91%

Date Collected: 04/19/17 14:15
Date Received: 04/20/17
Field Prep: Not Specified

Parameter	Result	Qualifier	Units	RL	MDL	Dilution Factor
Volatile Organics by GC/MS - Westborough Lab						
Methylene chloride	ND		ug/kg	26000	4300	50
1,1-Dichloroethane	ND		ug/kg	3900	700	50
Chloroform	ND		ug/kg	3900	960	50
Carbon tetrachloride	ND		ug/kg	2600	900	50
1,2-Dichloropropane	ND		ug/kg	9100	600	50
Dibromochloromethane	ND		ug/kg	2600	460	50
1,1,2-Trichloroethane	ND		ug/kg	3900	820	50
Tetrachloroethene	ND		ug/kg	2600	790	50
Chlorobenzene	ND		ug/kg	2600	910	50
Trichlorofluoromethane	ND		ug/kg	13000	1100	50
1,2-Dichloroethane	ND		ug/kg	2600	640	50
1,1,1-Trichloroethane	ND		ug/kg	2600	910	50
Bromodichloromethane	ND		ug/kg	2600	800	50
trans-1,3-Dichloropropene	ND		ug/kg	2600	540	50
cis-1,3-Dichloropropene	ND		ug/kg	2600	600	50
Bromoform	ND		ug/kg	10000	620	50
1,1,2,2-Tetrachloroethane	ND		ug/kg	2600	780	50
Benzene	ND		ug/kg	2600	500	50
Toluene	400000		ug/kg	3900	510	50
Ethylbenzene	ND		ug/kg	2600	440	50
Chloromethane	ND		ug/kg	13000	1100	50
Bromomethane	ND		ug/kg	5200	880	50
Vinyl chloride	ND		ug/kg	5200	820	50
Chloroethane	ND		ug/kg	5200	820	50
1,1-Dichloroethene	ND		ug/kg	2600	970	50
trans-1,2-Dichloroethene	ND		ug/kg	3900	630	50
Trichloroethene	ND		ug/kg	2600	790	50
1,2-Dichlorobenzene	ND		ug/kg	13000	480	50
1,3-Dichlorobenzene	ND		ug/kg	13000	570	50
1,4-Dichlorobenzene	ND		ug/kg	13000	480	50

Project Name: 25 RAND STREET **Lab Number:** L1712612

Project Number: B0418-017-001 **Report Date:** 04/28/17

SAMPLE RESULTS

Lab ID: L1712612-03 D Date Collected: 04/19/17 14:15

Client ID: SB-5 (4"-1.5') Date Received: 04/20/17

Sample Location: BUFFALO, NY Field Prep: Not Specified

Parameter	Result	Qualifier	Units	RL	MDL	Dilution Factor
Volatile Organics by GC/MS - Westborough Lab						
Methyl tert butyl ether	ND		ug/kg	5200	400	50
p/m-Xylene	ND		ug/kg	5200	920	50
o-Xylene	ND		ug/kg	5200	880	50
cis-1,2-Dichloroethene	ND		ug/kg	2600	890	50
Styrene	ND		ug/kg	5200	1000	50
Dichlorodifluoromethane	ND		ug/kg	26000	1300	50
Acetone	ND		ug/kg	26000	6000	50
Carbon disulfide	10000	J	ug/kg	26000	2900	50
2-Butanone	ND		ug/kg	26000	1800	50
4-Methyl-2-pentanone	ND		ug/kg	26000	640	50
2-Hexanone	ND		ug/kg	26000	1700	50
Bromochloromethane	ND		ug/kg	13000	930	50
1,2-Dibromoethane	ND		ug/kg	10000	520	50
n-Butylbenzene	ND		ug/kg	2600	600	50
sec-Butylbenzene	ND		ug/kg	2600	570	50
1,2-Dibromo-3-chloropropane	ND		ug/kg	13000	1000	50
Isopropylbenzene	ND		ug/kg	2600	510	50
p-Isopropyltoluene	ND		ug/kg	2600	530	50
n-Propylbenzene	ND		ug/kg	2600	560	50
1,2,3-Trichlorobenzene	ND		ug/kg	13000	660	50
1,2,4-Trichlorobenzene	ND		ug/kg	13000	560	50
1,3,5-Trimethylbenzene	ND		ug/kg	13000	420	50
1,2,4-Trimethylbenzene	ND		ug/kg	13000	480	50
Methyl Acetate	ND		ug/kg	52000	1200	50
Cyclohexane	ND		ug/kg	52000	1100	50
1,4-Dioxane	ND		ug/kg	100000	38000	50
Freon-113	ND		ug/kg	52000	1300	50
Methyl cyclohexane	ND		ug/kg	10000	630	50

Surrogate	% Recovery	Qualifier	Acceptance Criteria
1,2-Dichloroethane-d4	102		70-130
Toluene-d8	95		70-130
4-Bromofluorobenzene	101		70-130
Dibromofluoromethane	98		70-130

Project Name: 25 RAND STREET
Project Number: B0418-017-001
Lab Number: L1712612
Report Date: 04/28/17

SAMPLE RESULTS

Lab ID: L1712612-04
Client ID: SB-7 (3"-2')
Sample Location: BUFFALO, NY
Matrix: Soil
Analytical Method: 1,8260C
Analytical Date: 04/27/17 04:43
Analyst: MV
Percent Solids: 86%

Date Collected: 04/19/17 15:00
Date Received: 04/20/17
Field Prep: Not Specified

Parameter	Result	Qualifier	Units	RL	MDL	Dilution Factor
Volatile Organics by GC/MS - Westborough Lab						
Methylene chloride	ND		ug/kg	610	100	1
1,1-Dichloroethane	ND		ug/kg	91	16.	1
Chloroform	ND		ug/kg	91	22.	1
Carbon tetrachloride	ND		ug/kg	61	21.	1
1,2-Dichloropropane	ND		ug/kg	210	14.	1
Dibromochloromethane	ND		ug/kg	61	11.	1
1,1,2-Trichloroethane	ND		ug/kg	91	19.	1
Tetrachloroethene	ND		ug/kg	61	18.	1
Chlorobenzene	ND		ug/kg	61	21.	1
Trichlorofluoromethane	ND		ug/kg	300	25.	1
1,2-Dichloroethane	ND		ug/kg	61	15.	1
1,1,1-Trichloroethane	ND		ug/kg	61	21.	1
Bromodichloromethane	ND		ug/kg	61	19.	1
trans-1,3-Dichloropropene	ND		ug/kg	61	13.	1
cis-1,3-Dichloropropene	ND		ug/kg	61	14.	1
Bromoform	ND		ug/kg	240	14.	1
1,1,2,2-Tetrachloroethane	ND		ug/kg	61	18.	1
Benzene	ND		ug/kg	61	12.	1
Toluene	110		ug/kg	91	12.	1
Ethylbenzene	ND		ug/kg	61	10.	1
Chloromethane	ND		ug/kg	300	26.	1
Bromomethane	ND		ug/kg	120	20.	1
Vinyl chloride	ND		ug/kg	120	19.	1
Chloroethane	ND		ug/kg	120	19.	1
1,1-Dichloroethene	ND		ug/kg	61	22.	1
trans-1,2-Dichloroethene	ND		ug/kg	91	15.	1
Trichloroethene	ND		ug/kg	61	18.	1
1,2-Dichlorobenzene	ND		ug/kg	300	11.	1
1,3-Dichlorobenzene	ND		ug/kg	300	13.	1
1,4-Dichlorobenzene	ND		ug/kg	300	11.	1

Project Name: 25 RAND STREET **Lab Number:** L1712612

Project Number: B0418-017-001 **Report Date:** 04/28/17

SAMPLE RESULTS

Lab ID: L1712612-04 Date Collected: 04/19/17 15:00

Client ID: SB-7 (3"-2') Date Received: 04/20/17

Sample Location: BUFFALO, NY Field Prep: Not Specified

Parameter	Result	Qualifier	Units	RL	MDL	Dilution Factor
Volatile Organics by GC/MS - Westborough Lab						
Methyl tert butyl ether	ND		ug/kg	120	9.3	1
p/m-Xylene	ND		ug/kg	120	21.	1
o-Xylene	ND		ug/kg	120	20.	1
cis-1,2-Dichloroethene	ND		ug/kg	61	21.	1
Styrene	ND		ug/kg	120	24.	1
Dichlorodifluoromethane	ND		ug/kg	610	30.	1
Acetone	220	J	ug/kg	610	140	1
Carbon disulfide	ND		ug/kg	610	67.	1
2-Butanone	ND		ug/kg	610	42.	1
4-Methyl-2-pentanone	ND		ug/kg	610	15.	1
2-Hexanone	ND		ug/kg	610	40.	1
Bromochloromethane	ND		ug/kg	300	22.	1
1,2-Dibromoethane	ND		ug/kg	240	12.	1
n-Butylbenzene	ND		ug/kg	61	14.	1
sec-Butylbenzene	ND		ug/kg	61	13.	1
1,2-Dibromo-3-chloropropane	ND		ug/kg	300	24.	1
Isopropylbenzene	ND		ug/kg	61	12.	1
p-Isopropyltoluene	ND		ug/kg	61	12.	1
n-Propylbenzene	ND		ug/kg	61	13.	1
1,2,3-Trichlorobenzene	ND		ug/kg	300	15.	1
1,2,4-Trichlorobenzene	ND		ug/kg	300	13.	1
1,3,5-Trimethylbenzene	ND		ug/kg	300	9.8	1
1,2,4-Trimethylbenzene	ND		ug/kg	300	11.	1
Methyl Acetate	ND		ug/kg	1200	28.	1
Cyclohexane	ND		ug/kg	1200	26.	1
1,4-Dioxane	ND		ug/kg	2400	870	1
Freon-113	ND		ug/kg	1200	31.	1
Methyl cyclohexane	29	J	ug/kg	240	14.	1

Surrogate	% Recovery	Qualifier	Acceptance Criteria
1,2-Dichloroethane-d4	102		70-130
Toluene-d8	98		70-130
4-Bromofluorobenzene	107		70-130
Dibromofluoromethane	95		70-130

Project Name: 25 RAND STREET
Project Number: B0418-017-001
Lab Number: L1712612
Report Date: 04/28/17

SAMPLE RESULTS

Lab ID: L1712612-05
Client ID: HA-1 (3-4')
Sample Location: BUFFALO, NY
Matrix: Soil
Analytical Method: 1,8260C
Analytical Date: 04/27/17 05:09
Analyst: MV
Percent Solids: 72%

Date Collected: 04/19/17 16:00
Date Received: 04/20/17
Field Prep: Not Specified

Parameter	Result	Qualifier	Units	RL	MDL	Dilution Factor
Volatile Organics by GC/MS - Westborough Lab						
Methylene chloride	ND		ug/kg	720	120	1
1,1-Dichloroethane	ND		ug/kg	110	19.	1
Chloroform	ND		ug/kg	110	27.	1
Carbon tetrachloride	ND		ug/kg	72	25.	1
1,2-Dichloropropane	ND		ug/kg	250	16.	1
Dibromochloromethane	ND		ug/kg	72	13.	1
1,1,2-Trichloroethane	ND		ug/kg	110	22.	1
Tetrachloroethene	2000		ug/kg	72	22.	1
Chlorobenzene	ND		ug/kg	72	25.	1
Trichlorofluoromethane	ND		ug/kg	360	30.	1
1,2-Dichloroethane	ND		ug/kg	72	18.	1
1,1,1-Trichloroethane	32	J	ug/kg	72	25.	1
Bromodichloromethane	ND		ug/kg	72	22.	1
trans-1,3-Dichloropropene	ND		ug/kg	72	15.	1
cis-1,3-Dichloropropene	ND		ug/kg	72	17.	1
Bromoform	ND		ug/kg	290	17.	1
1,1,2,2-Tetrachloroethane	ND		ug/kg	72	22.	1
Benzene	ND		ug/kg	72	14.	1
Toluene	190		ug/kg	110	14.	1
Ethylbenzene	ND		ug/kg	72	12.	1
Chloromethane	ND		ug/kg	360	31.	1
Bromomethane	ND		ug/kg	140	24.	1
Vinyl chloride	ND		ug/kg	140	23.	1
Chloroethane	ND		ug/kg	140	23.	1
1,1-Dichloroethene	ND		ug/kg	72	27.	1
trans-1,2-Dichloroethene	ND		ug/kg	110	17.	1
Trichloroethene	ND		ug/kg	72	22.	1
1,2-Dichlorobenzene	ND		ug/kg	360	13.	1
1,3-Dichlorobenzene	ND		ug/kg	360	16.	1
1,4-Dichlorobenzene	ND		ug/kg	360	13.	1

Project Name: 25 RAND STREET **Lab Number:** L1712612

Project Number: B0418-017-001 **Report Date:** 04/28/17

SAMPLE RESULTS

Lab ID: L1712612-05 Date Collected: 04/19/17 16:00

Client ID: HA-1 (3-4') Date Received: 04/20/17

Sample Location: BUFFALO, NY Field Prep: Not Specified

Parameter	Result	Qualifier	Units	RL	MDL	Dilution Factor
Volatile Organics by GC/MS - Westborough Lab						
Methyl tert butyl ether	ND		ug/kg	140	11.	1
p/m-Xylene	ND		ug/kg	140	25.	1
o-Xylene	ND		ug/kg	140	24.	1
cis-1,2-Dichloroethene	ND		ug/kg	72	25.	1
Styrene	ND		ug/kg	140	29.	1
Dichlorodifluoromethane	ND		ug/kg	720	36.	1
Acetone	220	J	ug/kg	720	160	1
Carbon disulfide	ND		ug/kg	720	79.	1
2-Butanone	ND		ug/kg	720	50.	1
4-Methyl-2-pentanone	ND		ug/kg	720	18.	1
2-Hexanone	ND		ug/kg	720	48.	1
Bromochloromethane	ND		ug/kg	360	26.	1
1,2-Dibromoethane	ND		ug/kg	290	14.	1
n-Butylbenzene	ND		ug/kg	72	16.	1
sec-Butylbenzene	ND		ug/kg	72	16.	1
1,2-Dibromo-3-chloropropane	ND		ug/kg	360	28.	1
Isopropylbenzene	ND		ug/kg	72	14.	1
p-Isopropyltoluene	ND		ug/kg	72	14.	1
n-Propylbenzene	ND		ug/kg	72	16.	1
1,2,3-Trichlorobenzene	ND		ug/kg	360	18.	1
1,2,4-Trichlorobenzene	ND		ug/kg	360	16.	1
1,3,5-Trimethylbenzene	ND		ug/kg	360	12.	1
1,2,4-Trimethylbenzene	ND		ug/kg	360	13.	1
Methyl Acetate	ND		ug/kg	1400	33.	1
Cyclohexane	ND		ug/kg	1400	31.	1
1,4-Dioxane	ND		ug/kg	2900	1000	1
Freon-113	ND		ug/kg	1400	37.	1
Methyl cyclohexane	38	J	ug/kg	290	17.	1

Surrogate	% Recovery	Qualifier	Acceptance Criteria
1,2-Dichloroethane-d4	99		70-130
Toluene-d8	97		70-130
4-Bromofluorobenzene	104		70-130
Dibromofluoromethane	94		70-130

Project Name: 25 RAND STREET
Project Number: B0418-017-001

Lab Number: L1712612
Report Date: 04/28/17

Method Blank Analysis
Batch Quality Control

Analytical Method: 1,8260C
Analytical Date: 04/26/17 20:47
Analyst: KD

Parameter	Result	Qualifier	Units	RL	MDL
Volatile Organics by GC/MS - Westborough Lab for sample(s): 01-02 Batch: WG998007-5					
Methylene chloride	ND		ug/kg	10	1.6
1,1-Dichloroethane	ND		ug/kg	1.5	0.27
Chloroform	ND		ug/kg	1.5	0.37
Carbon tetrachloride	ND		ug/kg	1.0	0.34
1,2-Dichloropropane	ND		ug/kg	3.5	0.23
Dibromochloromethane	ND		ug/kg	1.0	0.18
1,1,2-Trichloroethane	ND		ug/kg	1.5	0.31
Tetrachloroethene	ND		ug/kg	1.0	0.30
Chlorobenzene	ND		ug/kg	1.0	0.35
Trichlorofluoromethane	ND		ug/kg	5.0	0.42
1,2-Dichloroethane	ND		ug/kg	1.0	0.25
1,1,1-Trichloroethane	ND		ug/kg	1.0	0.35
Bromodichloromethane	ND		ug/kg	1.0	0.31
trans-1,3-Dichloropropene	ND		ug/kg	1.0	0.21
cis-1,3-Dichloropropene	ND		ug/kg	1.0	0.23
Bromoform	ND		ug/kg	4.0	0.24
1,1,2,2-Tetrachloroethane	ND		ug/kg	1.0	0.30
Benzene	ND		ug/kg	1.0	0.19
Toluene	ND		ug/kg	1.5	0.20
Ethylbenzene	ND		ug/kg	1.0	0.17
Chloromethane	ND		ug/kg	5.0	0.44
Bromomethane	ND		ug/kg	2.0	0.34
Vinyl chloride	ND		ug/kg	2.0	0.32
Chloroethane	ND		ug/kg	2.0	0.32
1,1-Dichloroethene	ND		ug/kg	1.0	0.37
trans-1,2-Dichloroethene	ND		ug/kg	1.5	0.24
Trichloroethene	ND		ug/kg	1.0	0.30
1,2-Dichlorobenzene	ND		ug/kg	5.0	0.18
1,3-Dichlorobenzene	ND		ug/kg	5.0	0.22

Project Name: 25 RAND STREET
Project Number: B0418-017-001

Lab Number: L1712612
Report Date: 04/28/17

Method Blank Analysis
Batch Quality Control

Analytical Method: 1,8260C
Analytical Date: 04/26/17 20:47
Analyst: KD

Parameter	Result	Qualifier	Units	RL	MDL
Volatile Organics by GC/MS - Westborough Lab for sample(s): 01-02 Batch: WG998007-5					
1,4-Dichlorobenzene	ND		ug/kg	5.0	0.18
Methyl tert butyl ether	ND		ug/kg	2.0	0.15
p/m-Xylene	ND		ug/kg	2.0	0.35
o-Xylene	ND		ug/kg	2.0	0.34
cis-1,2-Dichloroethene	ND		ug/kg	1.0	0.34
Styrene	ND		ug/kg	2.0	0.40
Dichlorodifluoromethane	ND		ug/kg	10	0.50
Acetone	ND		ug/kg	10	2.3
Carbon disulfide	ND		ug/kg	10	1.1
2-Butanone	ND		ug/kg	10	0.69
4-Methyl-2-pentanone	ND		ug/kg	10	0.24
2-Hexanone	ND		ug/kg	10	0.67
Bromochloromethane	ND		ug/kg	5.0	0.36
1,2-Dibromoethane	ND		ug/kg	4.0	0.20
n-Butylbenzene	ND		ug/kg	1.0	0.23
sec-Butylbenzene	ND		ug/kg	1.0	0.22
1,2-Dibromo-3-chloropropane	ND		ug/kg	5.0	0.40
Isopropylbenzene	ND		ug/kg	1.0	0.19
p-Isopropyltoluene	ND		ug/kg	1.0	0.20
n-Propylbenzene	ND		ug/kg	1.0	0.22
1,2,3-Trichlorobenzene	ND		ug/kg	5.0	0.25
1,2,4-Trichlorobenzene	ND		ug/kg	5.0	0.22
1,3,5-Trimethylbenzene	ND		ug/kg	5.0	0.16
1,2,4-Trimethylbenzene	ND		ug/kg	5.0	0.19
Methyl Acetate	ND		ug/kg	20	0.46
Cyclohexane	ND		ug/kg	20	0.43
1,4-Dioxane	ND		ug/kg	40	14.
Freon-113	ND		ug/kg	20	0.51
Methyl cyclohexane	ND		ug/kg	4.0	0.24

Project Name: 25 RAND STREET
Project Number: B0418-017-001
Lab Number: L1712612
Report Date: 04/28/17

Method Blank Analysis
Batch Quality Control

Analytical Method: 1,8260C
Analytical Date: 04/26/17 20:47
Analyst: KD

Parameter	Result	Qualifier	Units	RL	MDL
Volatile Organics by GC/MS - Westborough Lab for sample(s): 01-02 Batch: WG998007-5					

Surrogate	%Recovery	Qualifier	Acceptance Criteria
1,2-Dichloroethane-d4	98		70-130
Toluene-d8	98		70-130
4-Bromofluorobenzene	102		70-130
Dibromofluoromethane	95		70-130

Project Name: 25 RAND STREET
Project Number: B0418-017-001
Lab Number: L1712612
Report Date: 04/28/17

Method Blank Analysis
Batch Quality Control

Analytical Method: 1,8260C
Analytical Date: 04/26/17 20:47
Analyst: KD

Parameter	Result	Qualifier	Units	RL	MDL
Volatile Organics by GC/MS - Westborough Lab for sample(s): 03-05 Batch: WG998008-5					
Methylene chloride	ND		ug/kg	500	82.
1,1-Dichloroethane	ND		ug/kg	75	14.
Chloroform	ND		ug/kg	75	18.
Carbon tetrachloride	ND		ug/kg	50	17.
1,2-Dichloropropane	ND		ug/kg	180	11.
Dibromochloromethane	ND		ug/kg	50	8.8
1,1,2-Trichloroethane	ND		ug/kg	75	16.
Tetrachloroethene	ND		ug/kg	50	15.
Chlorobenzene	ND		ug/kg	50	17.
Trichlorofluoromethane	ND		ug/kg	250	21.
1,2-Dichloroethane	ND		ug/kg	50	12.
1,1,1-Trichloroethane	ND		ug/kg	50	18.
Bromodichloromethane	ND		ug/kg	50	15.
trans-1,3-Dichloropropene	ND		ug/kg	50	10.
cis-1,3-Dichloropropene	ND		ug/kg	50	12.
Bromoform	ND		ug/kg	200	12.
1,1,2,2-Tetrachloroethane	ND		ug/kg	50	15.
Benzene	ND		ug/kg	50	9.6
Toluene	ND		ug/kg	75	9.8
Ethylbenzene	ND		ug/kg	50	8.5
Chloromethane	ND		ug/kg	250	22.
Bromomethane	ND		ug/kg	100	17.
Vinyl chloride	ND		ug/kg	100	16.
Chloroethane	ND		ug/kg	100	16.
1,1-Dichloroethene	ND		ug/kg	50	19.
trans-1,2-Dichloroethene	ND		ug/kg	75	12.
Trichloroethene	ND		ug/kg	50	15.
1,2-Dichlorobenzene	ND		ug/kg	250	9.1
1,3-Dichlorobenzene	ND		ug/kg	250	11.

Project Name: 25 RAND STREET
Project Number: B0418-017-001
Lab Number: L1712612
Report Date: 04/28/17

Method Blank Analysis
Batch Quality Control

Analytical Method: 1,8260C
Analytical Date: 04/26/17 20:47
Analyst: KD

Parameter	Result	Qualifier	Units	RL	MDL
Volatile Organics by GC/MS - Westborough Lab for sample(s): 03-05 Batch: WG998008-5					
1,4-Dichlorobenzene	ND		ug/kg	250	9.1
Methyl tert butyl ether	ND		ug/kg	100	7.6
p/m-Xylene	ND		ug/kg	100	18.
o-Xylene	ND		ug/kg	100	17.
cis-1,2-Dichloroethene	ND		ug/kg	50	17.
Styrene	ND		ug/kg	100	20.
Dichlorodifluoromethane	ND		ug/kg	500	25.
Acetone	ND		ug/kg	500	110
Carbon disulfide	ND		ug/kg	500	55.
2-Butanone	ND		ug/kg	500	34.
4-Methyl-2-pentanone	ND		ug/kg	500	12.
2-Hexanone	ND		ug/kg	500	33.
Bromochloromethane	ND		ug/kg	250	18.
1,2-Dibromoethane	ND		ug/kg	200	10.
n-Butylbenzene	ND		ug/kg	50	11.
sec-Butylbenzene	ND		ug/kg	50	11.
1,2-Dibromo-3-chloropropane	ND		ug/kg	250	20.
Isopropylbenzene	ND		ug/kg	50	9.7
p-Isopropyltoluene	ND		ug/kg	50	10.
n-Propylbenzene	ND		ug/kg	50	11.
1,2,3-Trichlorobenzene	ND		ug/kg	250	12.
1,2,4-Trichlorobenzene	ND		ug/kg	250	11.
1,3,5-Trimethylbenzene	ND		ug/kg	250	8.0
1,2,4-Trimethylbenzene	ND		ug/kg	250	9.3
Methyl Acetate	ND		ug/kg	1000	23.
Cyclohexane	ND		ug/kg	1000	22.
1,4-Dioxane	ND		ug/kg	2000	720
Freon-113	ND		ug/kg	1000	26.
Methyl cyclohexane	ND		ug/kg	200	12.

Project Name: 25 RAND STREET
Project Number: B0418-017-001
Lab Number: L1712612
Report Date: 04/28/17

Method Blank Analysis
Batch Quality Control

Analytical Method: 1,8260C
Analytical Date: 04/26/17 20:47
Analyst: KD

Parameter	Result	Qualifier	Units	RL	MDL
Volatile Organics by GC/MS - Westborough Lab for sample(s): 03-05 Batch: WG998008-5					

Surrogate	%Recovery	Qualifier	Acceptance Criteria
1,2-Dichloroethane-d4	98		70-130
Toluene-d8	98		70-130
4-Bromofluorobenzene	102		70-130
Dibromofluoromethane	95		70-130

Lab Control Sample Analysis
Batch Quality Control

Project Name: 25 RAND STREET
Project Number: B0418-017-001

Lab Number: L1712612
Report Date: 04/28/17

Parameter	LCS %Recovery	Qual	LCSD %Recovery	Qual	%Recovery Limits	RPD	Qual	RPD Limits
Volatile Organics by GC/MS - Westborough Lab Associated sample(s): 01-02 Batch: WG998007-3 WG998007-4								
Methylene chloride	94		94		70-130	0		30
1,1-Dichloroethane	101		99		70-130	2		30
Chloroform	102		100		70-130	2		30
Carbon tetrachloride	108		106		70-130	2		30
1,2-Dichloropropane	100		100		70-130	0		30
Dibromochloromethane	97		96		70-130	1		30
1,1,2-Trichloroethane	101		101		70-130	0		30
Tetrachloroethene	98		95		70-130	3		30
Chlorobenzene	100		98		70-130	2		30
Trichlorofluoromethane	107		108		70-139	1		30
1,2-Dichloroethane	100		98		70-130	2		30
1,1,1-Trichloroethane	103		102		70-130	1		30
Bromodichloromethane	97		98		70-130	1		30
trans-1,3-Dichloropropene	99		98		70-130	1		30
cis-1,3-Dichloropropene	100		98		70-130	2		30
Bromoform	95		97		70-130	2		30
1,1,2,2-Tetrachloroethane	100		103		70-130	3		30
Benzene	102		100		70-130	2		30
Toluene	100		98		70-130	2		30
Ethylbenzene	102		99		70-130	3		30
Chloromethane	97		93		52-130	4		30

Lab Control Sample Analysis
Batch Quality Control

Project Name: 25 RAND STREET
Project Number: B0418-017-001

Lab Number: L1712612
Report Date: 04/28/17

Parameter	LCS %Recovery	Qual	LCSD %Recovery	Qual	%Recovery Limits	RPD	Qual	RPD Limits
Volatile Organics by GC/MS - Westborough Lab Associated sample(s): 01-02 Batch: WG998007-3 WG998007-4								
Bromomethane	104		102		57-147	2		30
Vinyl chloride	100		102		67-130	2		30
Chloroethane	111		111		50-151	0		30
1,1-Dichloroethene	118		88		65-135	29		30
trans-1,2-Dichloroethene	102		99		70-130	3		30
Trichloroethene	102		100		70-130	2		30
1,2-Dichlorobenzene	97		95		70-130	2		30
1,3-Dichlorobenzene	97		95		70-130	2		30
1,4-Dichlorobenzene	94		94		70-130	0		30
Methyl tert butyl ether	101		101		66-130	0		30
p/m-Xylene	104		102		70-130	2		30
o-Xylene	104		102		70-130	2		30
cis-1,2-Dichloroethene	101		99		70-130	2		30
Styrene	103		101		70-130	2		30
Dichlorodifluoromethane	84		99		30-146	16		30
Acetone	104		102		54-140	2		30
Carbon disulfide	116		88		59-130	27		30
2-Butanone	107		102		70-130	5		30
4-Methyl-2-pentanone	95		98		70-130	3		30
2-Hexanone	93		94		70-130	1		30
Bromochloromethane	102		101		70-130	1		30

Lab Control Sample Analysis
Batch Quality Control

Project Name: 25 RAND STREET
Project Number: B0418-017-001

Lab Number: L1712612
Report Date: 04/28/17

Parameter	LCS %Recovery	Qual	LCSD %Recovery	Qual	%Recovery Limits	RPD	Qual	RPD Limits
Volatile Organics by GC/MS - Westborough Lab Associated sample(s): 01-02 Batch: WG998007-3 WG998007-4								
1,2-Dibromoethane	100		100		70-130	0		30
n-Butylbenzene	105		101		70-130	4		30
sec-Butylbenzene	105		103		70-130	2		30
1,2-Dibromo-3-chloropropane	98		98		68-130	0		30
Isopropylbenzene	103		102		70-130	1		30
p-Isopropyltoluene	104		101		70-130	3		30
n-Propylbenzene	103		101		70-130	2		30
1,2,3-Trichlorobenzene	96		93		70-130	3		30
1,2,4-Trichlorobenzene	97		93		70-130	4		30
1,3,5-Trimethylbenzene	103		101		70-130	2		30
1,2,4-Trimethylbenzene	102		100		70-130	2		30
Methyl Acetate	98		95		51-146	3		30
Cyclohexane	110		107		59-142	3		30
1,4-Dioxane	102		92		65-136	10		30
Freon-113	118		88		50-139	29		30
Methyl cyclohexane	112		108		70-130	4		30

Lab Control Sample Analysis

Batch Quality Control

Project Name: 25 RAND STREET
Project Number: B0418-017-001

Lab Number: L1712612
Report Date: 04/28/17

Parameter	LCS %Recovery	Qual	LCSD %Recovery	Qual	%Recovery Limits	RPD	Qual	RPD Limits
Volatile Organics by GC/MS - Westborough Lab Associated sample(s): 01-02 Batch: WG998007-3 WG998007-4								

Surrogate	LCS %Recovery	Qual	LCSD %Recovery	Qual	Acceptance Criteria
1,2-Dichloroethane-d4	97		99		70-130
Toluene-d8	98		99		70-130
4-Bromofluorobenzene	101		101		70-130
Dibromofluoromethane	99		99		70-130

Lab Control Sample Analysis
Batch Quality Control

Project Name: 25 RAND STREET
Project Number: B0418-017-001

Lab Number: L1712612
Report Date: 04/28/17

Parameter	LCS %Recovery	Qual	LCSD %Recovery	Qual	%Recovery Limits	RPD	Qual	RPD Limits
Volatile Organics by GC/MS - Westborough Lab Associated sample(s): 03-05 Batch: WG998008-3 WG998008-4								
Methylene chloride	94		94		70-130	0		30
1,1-Dichloroethane	101		99		70-130	2		30
Chloroform	102		100		70-130	2		30
Carbon tetrachloride	108		106		70-130	2		30
1,2-Dichloropropane	100		100		70-130	0		30
Dibromochloromethane	97		96		70-130	1		30
1,1,2-Trichloroethane	101		101		70-130	0		30
Tetrachloroethene	98		95		70-130	3		30
Chlorobenzene	100		98		70-130	2		30
Trichlorofluoromethane	107		108		70-139	1		30
1,2-Dichloroethane	100		98		70-130	2		30
1,1,1-Trichloroethane	103		102		70-130	1		30
Bromodichloromethane	97		98		70-130	1		30
trans-1,3-Dichloropropene	99		98		70-130	1		30
cis-1,3-Dichloropropene	100		98		70-130	2		30
Bromoform	95		97		70-130	2		30
1,1,2,2-Tetrachloroethane	100		103		70-130	3		30
Benzene	102		100		70-130	2		30
Toluene	100		98		70-130	2		30
Ethylbenzene	102		99		70-130	3		30
Chloromethane	97		93		52-130	4		30

Lab Control Sample Analysis
Batch Quality Control

Project Name: 25 RAND STREET
Project Number: B0418-017-001

Lab Number: L1712612
Report Date: 04/28/17

Parameter	LCS %Recovery	Qual	LCSD %Recovery	Qual	%Recovery Limits	RPD	Qual	RPD Limits
Volatile Organics by GC/MS - Westborough Lab Associated sample(s): 03-05 Batch: WG998008-3 WG998008-4								
Bromomethane	104		102		57-147	2		30
Vinyl chloride	100		102		67-130	2		30
Chloroethane	111		111		50-151	0		30
1,1-Dichloroethene	118		88		65-135	29		30
trans-1,2-Dichloroethene	102		99		70-130	3		30
Trichloroethene	102		100		70-130	2		30
1,2-Dichlorobenzene	97		95		70-130	2		30
1,3-Dichlorobenzene	97		95		70-130	2		30
1,4-Dichlorobenzene	94		94		70-130	0		30
Methyl tert butyl ether	101		101		66-130	0		30
p/m-Xylene	104		102		70-130	2		30
o-Xylene	104		102		70-130	2		30
cis-1,2-Dichloroethene	101		99		70-130	2		30
Styrene	103		101		70-130	2		30
Dichlorodifluoromethane	84		99		30-146	16		30
Acetone	104		102		54-140	2		30
Carbon disulfide	116		88		59-130	27		30
2-Butanone	107		102		70-130	5		30
4-Methyl-2-pentanone	95		98		70-130	3		30
2-Hexanone	93		94		70-130	1		30
Bromochloromethane	102		101		70-130	1		30

Lab Control Sample Analysis
Batch Quality Control

Project Name: 25 RAND STREET
Project Number: B0418-017-001

Lab Number: L1712612
Report Date: 04/28/17

Parameter	LCS %Recovery	Qual	LCSD %Recovery	Qual	%Recovery Limits	RPD	Qual	RPD Limits
Volatile Organics by GC/MS - Westborough Lab Associated sample(s): 03-05 Batch: WG998008-3 WG998008-4								
1,2-Dibromoethane	100		100		70-130	0		30
n-Butylbenzene	105		101		70-130	4		30
sec-Butylbenzene	105		103		70-130	2		30
1,2-Dibromo-3-chloropropane	98		98		68-130	0		30
Isopropylbenzene	103		102		70-130	1		30
p-Isopropyltoluene	104		101		70-130	3		30
n-Propylbenzene	103		101		70-130	2		30
1,2,3-Trichlorobenzene	96		93		70-130	3		30
1,2,4-Trichlorobenzene	97		93		70-130	4		30
1,3,5-Trimethylbenzene	103		101		70-130	2		30
1,2,4-Trimethylbenzene	102		100		70-130	2		30
Methyl Acetate	98		95		51-146	3		30
Cyclohexane	110		107		59-142	3		30
1,4-Dioxane	102		92		65-136	10		30
Freon-113	118		88		50-139	29		30
Methyl cyclohexane	112		108		70-130	4		30

Lab Control Sample Analysis

Batch Quality Control

Project Name: 25 RAND STREET
Project Number: B0418-017-001

Lab Number: L1712612
Report Date: 04/28/17

Parameter	LCS %Recovery	Qual	LCSD %Recovery	Qual	%Recovery Limits	RPD	Qual	RPD Limits
Volatile Organics by GC/MS - Westborough Lab Associated sample(s): 03-05 Batch: WG998008-3 WG998008-4								

Surrogate	LCS %Recovery	Qual	LCSD %Recovery	Qual	Acceptance Criteria
1,2-Dichloroethane-d4	98		99		70-130
Toluene-d8	98		99		70-130
4-Bromofluorobenzene	101		101		70-130
Dibromofluoromethane	99		100		70-130

SEMIVOLATILES

Project Name: 25 RAND STREET
Project Number: B0418-017-001
Lab Number: L1712612
Report Date: 04/28/17

SAMPLE RESULTS

Lab ID: L1712612-01
Client ID: SB-2 (6"-3.5')
Sample Location: BUFFALO, NY
Matrix: Soil
Analytical Method: 1,8270D
Analytical Date: 04/27/17 15:36
Analyst: RC
Percent Solids: 92%

Date Collected: 04/19/17 11:15
Date Received: 04/20/17
Field Prep: Not Specified
Extraction Method: EPA 3546
Extraction Date: 04/23/17 14:59

Parameter	Result	Qualifier	Units	RL	MDL	Dilution Factor
Semivolatile Organics by GC/MS - Westborough Lab						
Acenaphthene	ND		ug/kg	140	18.	1
1,2,4-Trichlorobenzene	ND		ug/kg	180	20.	1
Hexachlorobenzene	ND		ug/kg	110	20.	1
Bis(2-chloroethyl)ether	ND		ug/kg	160	24.	1
2-Chloronaphthalene	ND		ug/kg	180	18.	1
1,2-Dichlorobenzene	ND		ug/kg	180	32.	1
1,3-Dichlorobenzene	ND		ug/kg	180	31.	1
1,4-Dichlorobenzene	ND		ug/kg	180	31.	1
3,3'-Dichlorobenzidine	ND		ug/kg	180	48.	1
2,4-Dinitrotoluene	ND		ug/kg	180	36.	1
2,6-Dinitrotoluene	ND		ug/kg	180	31.	1
Fluoranthene	240		ug/kg	110	20.	1
4-Chlorophenyl phenyl ether	ND		ug/kg	180	19.	1
4-Bromophenyl phenyl ether	ND		ug/kg	180	27.	1
Bis(2-chloroisopropyl)ether	ND		ug/kg	210	30.	1
Bis(2-chloroethoxy)methane	ND		ug/kg	190	18.	1
Hexachlorobutadiene	ND		ug/kg	180	26.	1
Hexachlorocyclopentadiene	ND		ug/kg	510	160	1
Hexachloroethane	ND		ug/kg	140	29.	1
Isophorone	ND		ug/kg	160	23.	1
Naphthalene	160	J	ug/kg	180	22.	1
Nitrobenzene	ND		ug/kg	160	26.	1
NDPA/DPA	ND		ug/kg	140	20.	1
n-Nitrosodi-n-propylamine	ND		ug/kg	180	28.	1
Bis(2-ethylhexyl)phthalate	ND		ug/kg	180	62.	1
Butyl benzyl phthalate	ND		ug/kg	180	45.	1
Di-n-butylphthalate	ND		ug/kg	180	34.	1
Di-n-octylphthalate	ND		ug/kg	180	61.	1
Diethyl phthalate	ND		ug/kg	180	16.	1
Dimethyl phthalate	ND		ug/kg	180	38.	1

Project Name: 25 RAND STREET **Lab Number:** L1712612

Project Number: B0418-017-001 **Report Date:** 04/28/17

SAMPLE RESULTS

Lab ID: L1712612-01 Date Collected: 04/19/17 11:15

Client ID: SB-2 (6"-3.5') Date Received: 04/20/17

Sample Location: BUFFALO, NY Field Prep: Not Specified

Parameter	Result	Qualifier	Units	RL	MDL	Dilution Factor
Semivolatile Organics by GC/MS - Westborough Lab						
Benzo(a)anthracene	140		ug/kg	110	20.	1
Benzo(a)pyrene	160		ug/kg	140	44.	1
Benzo(b)fluoranthene	240		ug/kg	110	30.	1
Benzo(k)fluoranthene	64	J	ug/kg	110	28.	1
Chrysene	160		ug/kg	110	18.	1
Acenaphthylene	ND		ug/kg	140	28.	1
Anthracene	39	J	ug/kg	110	35.	1
Benzo(ghi)perylene	120	J	ug/kg	140	21.	1
Fluorene	19	J	ug/kg	180	17.	1
Phenanthrene	220		ug/kg	110	22.	1
Dibenzo(a,h)anthracene	29	J	ug/kg	110	21.	1
Indeno(1,2,3-cd)pyrene	120	J	ug/kg	140	25.	1
Pyrene	210		ug/kg	110	18.	1
Biphenyl	ND		ug/kg	410	41.	1
4-Chloroaniline	ND		ug/kg	180	32.	1
2-Nitroaniline	ND		ug/kg	180	34.	1
3-Nitroaniline	ND		ug/kg	180	34.	1
4-Nitroaniline	ND		ug/kg	180	74.	1
Dibenzofuran	41	J	ug/kg	180	17.	1
2-Methylnaphthalene	150	J	ug/kg	210	22.	1
1,2,4,5-Tetrachlorobenzene	ND		ug/kg	180	19.	1
Acetophenone	ND		ug/kg	180	22.	1
Benzyl Alcohol	ND		ug/kg	180	55.	1
Carbazole	24	J	ug/kg	180	17.	1

Surrogate	% Recovery	Qualifier	Acceptance Criteria
2-Fluorophenol	51		25-120
Phenol-d6	59		10-120
Nitrobenzene-d5	71		23-120
2-Fluorobiphenyl	63		30-120
2,4,6-Tribromophenol	57		10-136
4-Terphenyl-d14	49		18-120

Project Name: 25 RAND STREET
Project Number: B0418-017-001
Lab Number: L1712612
Report Date: 04/28/17

SAMPLE RESULTS

Lab ID: L1712612-02
Client ID: SB-4 (6"-1.5')
Sample Location: BUFFALO, NY
Matrix: Soil
Analytical Method: 1,8270D
Analytical Date: 04/27/17 16:02
Analyst: RC
Percent Solids: 91%

Date Collected: 04/19/17 13:00
Date Received: 04/20/17
Field Prep: Not Specified
Extraction Method: EPA 3546
Extraction Date: 04/23/17 14:59

Parameter	Result	Qualifier	Units	RL	MDL	Dilution Factor
Semivolatile Organics by GC/MS - Westborough Lab						
Acenaphthene	ND		ug/kg	140	19.	1
1,2,4-Trichlorobenzene	ND		ug/kg	180	21.	1
Hexachlorobenzene	ND		ug/kg	110	20.	1
Bis(2-chloroethyl)ether	ND		ug/kg	160	24.	1
2-Chloronaphthalene	ND		ug/kg	180	18.	1
1,2-Dichlorobenzene	ND		ug/kg	180	32.	1
1,3-Dichlorobenzene	ND		ug/kg	180	31.	1
1,4-Dichlorobenzene	ND		ug/kg	180	32.	1
3,3'-Dichlorobenzidine	ND		ug/kg	180	48.	1
2,4-Dinitrotoluene	ND		ug/kg	180	36.	1
2,6-Dinitrotoluene	ND		ug/kg	180	31.	1
Fluoranthene	110		ug/kg	110	21.	1
4-Chlorophenyl phenyl ether	ND		ug/kg	180	19.	1
4-Bromophenyl phenyl ether	ND		ug/kg	180	28.	1
Bis(2-chloroisopropyl)ether	ND		ug/kg	220	31.	1
Bis(2-chloroethoxy)methane	ND		ug/kg	200	18.	1
Hexachlorobutadiene	ND		ug/kg	180	26.	1
Hexachlorocyclopentadiene	ND		ug/kg	520	160	1
Hexachloroethane	ND		ug/kg	140	29.	1
Isophorone	ND		ug/kg	160	24.	1
Naphthalene	180		ug/kg	180	22.	1
Nitrobenzene	ND		ug/kg	160	27.	1
NDPA/DPA	ND		ug/kg	140	21.	1
n-Nitrosodi-n-propylamine	ND		ug/kg	180	28.	1
Bis(2-ethylhexyl)phthalate	ND		ug/kg	180	63.	1
Butyl benzyl phthalate	ND		ug/kg	180	46.	1
Di-n-butylphthalate	ND		ug/kg	180	34.	1
Di-n-octylphthalate	ND		ug/kg	180	62.	1
Diethyl phthalate	ND		ug/kg	180	17.	1
Dimethyl phthalate	ND		ug/kg	180	38.	1

Project Name: 25 RAND STREET **Lab Number:** L1712612

Project Number: B0418-017-001 **Report Date:** 04/28/17

SAMPLE RESULTS

Lab ID: L1712612-02 Date Collected: 04/19/17 13:00

Client ID: SB-4 (6"-1.5') Date Received: 04/20/17

Sample Location: BUFFALO, NY Field Prep: Not Specified

Parameter	Result	Qualifier	Units	RL	MDL	Dilution Factor
Semivolatile Organics by GC/MS - Westborough Lab						
Benzo(a)anthracene	53	J	ug/kg	110	20.	1
Benzo(a)pyrene	49	J	ug/kg	140	44.	1
Benzo(b)fluoranthene	76	J	ug/kg	110	30.	1
Benzo(k)fluoranthene	ND		ug/kg	110	29.	1
Chrysene	75	J	ug/kg	110	19.	1
Acenaphthylene	ND		ug/kg	140	28.	1
Anthracene	ND		ug/kg	110	35.	1
Benzo(ghi)perylene	37	J	ug/kg	140	21.	1
Fluorene	ND		ug/kg	180	18.	1
Phenanthrene	180		ug/kg	110	22.	1
Dibenzo(a,h)anthracene	ND		ug/kg	110	21.	1
Indeno(1,2,3-cd)pyrene	33	J	ug/kg	140	25.	1
Pyrene	86	J	ug/kg	110	18.	1
Biphenyl	ND		ug/kg	410	42.	1
4-Chloroaniline	ND		ug/kg	180	33.	1
2-Nitroaniline	ND		ug/kg	180	35.	1
3-Nitroaniline	ND		ug/kg	180	34.	1
4-Nitroaniline	ND		ug/kg	180	75.	1
Dibenzofuran	43	J	ug/kg	180	17.	1
2-Methylnaphthalene	130	J	ug/kg	220	22.	1
1,2,4,5-Tetrachlorobenzene	ND		ug/kg	180	19.	1
Acetophenone	ND		ug/kg	180	22.	1
Benzyl Alcohol	ND		ug/kg	180	55.	1
Carbazole	ND		ug/kg	180	18.	1

Surrogate	% Recovery	Qualifier	Acceptance Criteria
2-Fluorophenol	63		25-120
Phenol-d6	67		10-120
Nitrobenzene-d5	73		23-120
2-Fluorobiphenyl	69		30-120
2,4,6-Tribromophenol	74		10-136
4-Terphenyl-d14	63		18-120

Project Name: 25 RAND STREET
Project Number: B0418-017-001
Lab Number: L1712612
Report Date: 04/28/17

SAMPLE RESULTS

Lab ID: L1712612-03
Client ID: SB-5 (4"-1.5')
Sample Location: BUFFALO, NY
Matrix: Soil
Analytical Method: 1,8270D
Analytical Date: 04/27/17 14:46
Analyst: RC
Percent Solids: 91%

Date Collected: 04/19/17 14:15
Date Received: 04/20/17
Field Prep: Not Specified
Extraction Method: EPA 3546
Extraction Date: 04/23/17 14:59

Parameter	Result	Qualifier	Units	RL	MDL	Dilution Factor
Semivolatile Organics by GC/MS - Westborough Lab						
Acenaphthene	ND		ug/kg	140	19.	1
1,2,4-Trichlorobenzene	ND		ug/kg	180	21.	1
Hexachlorobenzene	ND		ug/kg	110	20.	1
Bis(2-chloroethyl)ether	ND		ug/kg	160	24.	1
2-Chloronaphthalene	ND		ug/kg	180	18.	1
1,2-Dichlorobenzene	ND		ug/kg	180	32.	1
1,3-Dichlorobenzene	ND		ug/kg	180	31.	1
1,4-Dichlorobenzene	ND		ug/kg	180	32.	1
3,3'-Dichlorobenzidine	ND		ug/kg	180	48.	1
2,4-Dinitrotoluene	ND		ug/kg	180	36.	1
2,6-Dinitrotoluene	ND		ug/kg	180	31.	1
Fluoranthene	ND		ug/kg	110	21.	1
4-Chlorophenyl phenyl ether	ND		ug/kg	180	19.	1
4-Bromophenyl phenyl ether	ND		ug/kg	180	28.	1
Bis(2-chloroisopropyl)ether	ND		ug/kg	220	31.	1
Bis(2-chloroethoxy)methane	ND		ug/kg	200	18.	1
Hexachlorobutadiene	ND		ug/kg	180	26.	1
Hexachlorocyclopentadiene	ND		ug/kg	520	160	1
Hexachloroethane	ND		ug/kg	140	29.	1
Isophorone	ND		ug/kg	160	23.	1
Naphthalene	ND		ug/kg	180	22.	1
Nitrobenzene	ND		ug/kg	160	27.	1
NDPA/DPA	ND		ug/kg	140	20.	1
n-Nitrosodi-n-propylamine	ND		ug/kg	180	28.	1
Bis(2-ethylhexyl)phthalate	ND		ug/kg	180	62.	1
Butyl benzyl phthalate	ND		ug/kg	180	46.	1
Di-n-butylphthalate	ND		ug/kg	180	34.	1
Di-n-octylphthalate	ND		ug/kg	180	61.	1
Diethyl phthalate	ND		ug/kg	180	17.	1
Dimethyl phthalate	ND		ug/kg	180	38.	1

Project Name: 25 RAND STREET **Lab Number:** L1712612

Project Number: B0418-017-001 **Report Date:** 04/28/17

SAMPLE RESULTS

Lab ID: L1712612-03 Date Collected: 04/19/17 14:15

Client ID: SB-5 (4"-1.5') Date Received: 04/20/17

Sample Location: BUFFALO, NY Field Prep: Not Specified

Parameter	Result	Qualifier	Units	RL	MDL	Dilution Factor
Semivolatile Organics by GC/MS - Westborough Lab						
Benzo(a)anthracene	ND		ug/kg	110	20.	1
Benzo(a)pyrene	ND		ug/kg	140	44.	1
Benzo(b)fluoranthene	ND		ug/kg	110	30.	1
Benzo(k)fluoranthene	ND		ug/kg	110	29.	1
Chrysene	ND		ug/kg	110	19.	1
Acenaphthylene	ND		ug/kg	140	28.	1
Anthracene	ND		ug/kg	110	35.	1
Benzo(ghi)perylene	ND		ug/kg	140	21.	1
Fluorene	ND		ug/kg	180	18.	1
Phenanthrene	ND		ug/kg	110	22.	1
Dibenzo(a,h)anthracene	ND		ug/kg	110	21.	1
Indeno(1,2,3-cd)pyrene	ND		ug/kg	140	25.	1
Pyrene	ND		ug/kg	110	18.	1
Biphenyl	ND		ug/kg	410	42.	1
4-Chloroaniline	ND		ug/kg	180	33.	1
2-Nitroaniline	ND		ug/kg	180	35.	1
3-Nitroaniline	ND		ug/kg	180	34.	1
4-Nitroaniline	ND		ug/kg	180	75.	1
Dibenzofuran	ND		ug/kg	180	17.	1
2-Methylnaphthalene	ND		ug/kg	220	22.	1
1,2,4,5-Tetrachlorobenzene	ND		ug/kg	180	19.	1
Acetophenone	ND		ug/kg	180	22.	1
Benzyl Alcohol	ND		ug/kg	180	55.	1
Carbazole	ND		ug/kg	180	18.	1

Surrogate	% Recovery	Qualifier	Acceptance Criteria
2-Fluorophenol	45		25-120
Phenol-d6	67		10-120
Nitrobenzene-d5	67		23-120
2-Fluorobiphenyl	59		30-120
2,4,6-Tribromophenol	50		10-136
4-Terphenyl-d14	48		18-120

Project Name: 25 RAND STREET
Project Number: B0418-017-001
Lab Number: L1712612
Report Date: 04/28/17

SAMPLE RESULTS

Lab ID: L1712612-04
Client ID: SB-7 (3"-2')
Sample Location: BUFFALO, NY
Matrix: Soil
Analytical Method: 1,8270D
Analytical Date: 04/27/17 16:27
Analyst: RC
Percent Solids: 86%

Date Collected: 04/19/17 15:00
Date Received: 04/20/17
Field Prep: Not Specified
Extraction Method: EPA 3546
Extraction Date: 04/23/17 14:59

Parameter	Result	Qualifier	Units	RL	MDL	Dilution Factor
Semivolatile Organics by GC/MS - Westborough Lab						
Acenaphthene	210		ug/kg	150	20.	1
1,2,4-Trichlorobenzene	ND		ug/kg	190	22.	1
Hexachlorobenzene	ND		ug/kg	110	21.	1
Bis(2-chloroethyl)ether	ND		ug/kg	170	26.	1
2-Chloronaphthalene	ND		ug/kg	190	19.	1
1,2-Dichlorobenzene	ND		ug/kg	190	34.	1
1,3-Dichlorobenzene	ND		ug/kg	190	33.	1
1,4-Dichlorobenzene	ND		ug/kg	190	33.	1
3,3'-Dichlorobenzidine	ND		ug/kg	190	51.	1
2,4-Dinitrotoluene	ND		ug/kg	190	38.	1
2,6-Dinitrotoluene	ND		ug/kg	190	33.	1
Fluoranthene	3200		ug/kg	110	22.	1
4-Chlorophenyl phenyl ether	ND		ug/kg	190	20.	1
4-Bromophenyl phenyl ether	ND		ug/kg	190	29.	1
Bis(2-chloroisopropyl)ether	ND		ug/kg	230	32.	1
Bis(2-chloroethoxy)methane	ND		ug/kg	200	19.	1
Hexachlorobutadiene	ND		ug/kg	190	28.	1
Hexachlorocyclopentadiene	ND		ug/kg	540	170	1
Hexachloroethane	ND		ug/kg	150	31.	1
Isophorone	ND		ug/kg	170	25.	1
Naphthalene	140	J	ug/kg	190	23.	1
Nitrobenzene	ND		ug/kg	170	28.	1
NDPA/DPA	ND		ug/kg	150	22.	1
n-Nitrosodi-n-propylamine	ND		ug/kg	190	29.	1
Bis(2-ethylhexyl)phthalate	ND		ug/kg	190	66.	1
Butyl benzyl phthalate	ND		ug/kg	190	48.	1
Di-n-butylphthalate	ND		ug/kg	190	36.	1
Di-n-octylphthalate	ND		ug/kg	190	65.	1
Diethyl phthalate	ND		ug/kg	190	18.	1
Dimethyl phthalate	ND		ug/kg	190	40.	1

Project Name: 25 RAND STREET **Lab Number:** L1712612

Project Number: B0418-017-001 **Report Date:** 04/28/17

SAMPLE RESULTS

Lab ID: L1712612-04 Date Collected: 04/19/17 15:00

Client ID: SB-7 (3"-2') Date Received: 04/20/17

Sample Location: BUFFALO, NY Field Prep: Not Specified

Parameter	Result	Qualifier	Units	RL	MDL	Dilution Factor
Semivolatile Organics by GC/MS - Westborough Lab						
Benzo(a)anthracene	1400		ug/kg	110	21.	1
Benzo(a)pyrene	1400		ug/kg	150	46.	1
Benzo(b)fluoranthene	1800		ug/kg	110	32.	1
Benzo(k)fluoranthene	610		ug/kg	110	30.	1
Chrysene	1400		ug/kg	110	20.	1
Acenaphthylene	44	J	ug/kg	150	29.	1
Anthracene	520		ug/kg	110	37.	1
Benzo(ghi)perylene	890		ug/kg	150	22.	1
Fluorene	200		ug/kg	190	18.	1
Phenanthrene	2000		ug/kg	110	23.	1
Dibenzo(a,h)anthracene	200		ug/kg	110	22.	1
Indeno(1,2,3-cd)pyrene	920		ug/kg	150	26.	1
Pyrene	2700		ug/kg	110	19.	1
Biphenyl	ND		ug/kg	430	44.	1
4-Chloroaniline	ND		ug/kg	190	35.	1
2-Nitroaniline	ND		ug/kg	190	37.	1
3-Nitroaniline	ND		ug/kg	190	36.	1
4-Nitroaniline	ND		ug/kg	190	79.	1
Dibenzofuran	110	J	ug/kg	190	18.	1
2-Methylnaphthalene	80	J	ug/kg	230	23.	1
1,2,4,5-Tetrachlorobenzene	ND		ug/kg	190	20.	1
Acetophenone	ND		ug/kg	190	24.	1
Benzyl Alcohol	ND		ug/kg	190	58.	1
Carbazole	200		ug/kg	190	18.	1

Surrogate	% Recovery	Qualifier	Acceptance Criteria
2-Fluorophenol	77		25-120
Phenol-d6	82		10-120
Nitrobenzene-d5	86		23-120
2-Fluorobiphenyl	67		30-120
2,4,6-Tribromophenol	93		10-136
4-Terphenyl-d14	53		18-120

Project Name: 25 RAND STREET
Project Number: B0418-017-001
Lab Number: L1712612
Report Date: 04/28/17

SAMPLE RESULTS

Lab ID: L1712612-05
Client ID: HA-1 (3-4')
Sample Location: BUFFALO, NY
Matrix: Soil
Analytical Method: 1,8270D
Analytical Date: 04/27/17 16:52
Analyst: RC
Percent Solids: 72%

Date Collected: 04/19/17 16:00
Date Received: 04/20/17
Field Prep: Not Specified
Extraction Method: EPA 3546
Extraction Date: 04/23/17 14:59

Parameter	Result	Qualifier	Units	RL	MDL	Dilution Factor
Semivolatile Organics by GC/MS - Westborough Lab						
Acenaphthene	ND		ug/kg	180	24.	1
1,2,4-Trichlorobenzene	ND		ug/kg	230	26.	1
Hexachlorobenzene	ND		ug/kg	140	26.	1
Bis(2-chloroethyl)ether	ND		ug/kg	210	31.	1
2-Chloronaphthalene	ND		ug/kg	230	23.	1
1,2-Dichlorobenzene	ND		ug/kg	230	41.	1
1,3-Dichlorobenzene	ND		ug/kg	230	39.	1
1,4-Dichlorobenzene	ND		ug/kg	230	40.	1
3,3'-Dichlorobenzidine	ND		ug/kg	230	61.	1
2,4-Dinitrotoluene	ND		ug/kg	230	46.	1
2,6-Dinitrotoluene	ND		ug/kg	230	39.	1
Fluoranthene	230		ug/kg	140	26.	1
4-Chlorophenyl phenyl ether	ND		ug/kg	230	24.	1
4-Bromophenyl phenyl ether	ND		ug/kg	230	35.	1
Bis(2-chloroisopropyl)ether	ND		ug/kg	280	39.	1
Bis(2-chloroethoxy)methane	ND		ug/kg	250	23.	1
Hexachlorobutadiene	ND		ug/kg	230	34.	1
Hexachlorocyclopentadiene	ND		ug/kg	660	210	1
Hexachloroethane	ND		ug/kg	180	37.	1
Isophorone	ND		ug/kg	210	30.	1
Naphthalene	120	J	ug/kg	230	28.	1
Nitrobenzene	ND		ug/kg	210	34.	1
NDPA/DPA	ND		ug/kg	180	26.	1
n-Nitrosodi-n-propylamine	ND		ug/kg	230	35.	1
Bis(2-ethylhexyl)phthalate	310		ug/kg	230	79.	1
Butyl benzyl phthalate	ND		ug/kg	230	58.	1
Di-n-butylphthalate	ND		ug/kg	230	44.	1
Di-n-octylphthalate	ND		ug/kg	230	78.	1
Diethyl phthalate	ND		ug/kg	230	21.	1
Dimethyl phthalate	ND		ug/kg	230	48.	1

Project Name: 25 RAND STREET **Lab Number:** L1712612

Project Number: B0418-017-001 **Report Date:** 04/28/17

SAMPLE RESULTS

Lab ID: L1712612-05 Date Collected: 04/19/17 16:00

Client ID: HA-1 (3-4') Date Received: 04/20/17

Sample Location: BUFFALO, NY Field Prep: Not Specified

Parameter	Result	Qualifier	Units	RL	MDL	Dilution Factor
Semivolatile Organics by GC/MS - Westborough Lab						
Benzo(a)anthracene	110	J	ug/kg	140	26.	1
Benzo(a)pyrene	110	J	ug/kg	180	56.	1
Benzo(b)fluoranthene	170		ug/kg	140	39.	1
Benzo(k)fluoranthene	54	J	ug/kg	140	37.	1
Chrysene	110	J	ug/kg	140	24.	1
Acenaphthylene	ND		ug/kg	180	35.	1
Anthracene	ND		ug/kg	140	45.	1
Benzo(ghi)perylene	82	J	ug/kg	180	27.	1
Fluorene	ND		ug/kg	230	22.	1
Phenanthrene	140		ug/kg	140	28.	1
Dibenzo(a,h)anthracene	ND		ug/kg	140	26.	1
Indeno(1,2,3-cd)pyrene	90	J	ug/kg	180	32.	1
Pyrene	180		ug/kg	140	23.	1
Biphenyl	ND		ug/kg	520	53.	1
4-Chloroaniline	ND		ug/kg	230	42.	1
2-Nitroaniline	ND		ug/kg	230	44.	1
3-Nitroaniline	ND		ug/kg	230	43.	1
4-Nitroaniline	ND		ug/kg	230	95.	1
Dibenzofuran	22	J	ug/kg	230	22.	1
2-Methylnaphthalene	92	J	ug/kg	280	28.	1
1,2,4,5-Tetrachlorobenzene	ND		ug/kg	230	24.	1
Acetophenone	ND		ug/kg	230	28.	1
Benzyl Alcohol	ND		ug/kg	230	70.	1
Carbazole	ND		ug/kg	230	22.	1

Surrogate	% Recovery	Qualifier	Acceptance Criteria
2-Fluorophenol	49		25-120
Phenol-d6	51		10-120
Nitrobenzene-d5	56		23-120
2-Fluorobiphenyl	45		30-120
2,4,6-Tribromophenol	47		10-136
4-Terphenyl-d14	28		18-120

Project Name: 25 RAND STREET
Project Number: B0418-017-001

Lab Number: L1712612
Report Date: 04/28/17

Method Blank Analysis
Batch Quality Control

Analytical Method: 1,8270D
Analytical Date: 04/27/17 11:49
Analyst: RC

Extraction Method: EPA 3546
Extraction Date: 04/23/17 14:59

Parameter	Result	Qualifier	Units	RL	MDL
Semivolatile Organics by GC/MS - Westborough Lab for sample(s): 01-05 Batch: WG996787-1					
Acenaphthene	ND		ug/kg	130	17.
1,2,4-Trichlorobenzene	ND		ug/kg	160	19.
Hexachlorobenzene	ND		ug/kg	98	18.
Bis(2-chloroethyl)ether	ND		ug/kg	150	22.
2-Chloronaphthalene	ND		ug/kg	160	16.
1,2-Dichlorobenzene	ND		ug/kg	160	29.
1,3-Dichlorobenzene	ND		ug/kg	160	28.
1,4-Dichlorobenzene	ND		ug/kg	160	28.
3,3'-Dichlorobenzidine	ND		ug/kg	160	43.
2,4-Dinitrotoluene	ND		ug/kg	160	32.
2,6-Dinitrotoluene	ND		ug/kg	160	28.
Fluoranthene	ND		ug/kg	98	19.
4-Chlorophenyl phenyl ether	ND		ug/kg	160	17.
4-Bromophenyl phenyl ether	ND		ug/kg	160	25.
Bis(2-chloroisopropyl)ether	ND		ug/kg	200	28.
Bis(2-chloroethoxy)methane	ND		ug/kg	180	16.
Hexachlorobutadiene	ND		ug/kg	160	24.
Hexachlorocyclopentadiene	ND		ug/kg	460	150
Hexachloroethane	ND		ug/kg	130	26.
Isophorone	ND		ug/kg	150	21.
Naphthalene	ND		ug/kg	160	20.
Nitrobenzene	ND		ug/kg	150	24.
NDPA/DPA	ND		ug/kg	130	18.
n-Nitrosodi-n-propylamine	ND		ug/kg	160	25.
Bis(2-ethylhexyl)phthalate	ND		ug/kg	160	56.
Butyl benzyl phthalate	ND		ug/kg	160	41.
Di-n-butylphthalate	ND		ug/kg	160	31.
Di-n-octylphthalate	ND		ug/kg	160	55.
Diethyl phthalate	ND		ug/kg	160	15.

Project Name: 25 RAND STREET
Project Number: B0418-017-001

Lab Number: L1712612
Report Date: 04/28/17

Method Blank Analysis
Batch Quality Control

Analytical Method: 1,8270D
Analytical Date: 04/27/17 11:49
Analyst: RC

Extraction Method: EPA 3546
Extraction Date: 04/23/17 14:59

Parameter	Result	Qualifier	Units	RL	MDL
Semivolatile Organics by GC/MS - Westborough Lab for sample(s): 01-05 Batch: WG996787-1					
Dimethyl phthalate	ND		ug/kg	160	34.
Benzo(a)anthracene	ND		ug/kg	98	18.
Benzo(a)pyrene	ND		ug/kg	130	40.
Benzo(b)fluoranthene	ND		ug/kg	98	27.
Benzo(k)fluoranthene	ND		ug/kg	98	26.
Chrysene	ND		ug/kg	98	17.
Acenaphthylene	ND		ug/kg	130	25.
Anthracene	ND		ug/kg	98	32.
Benzo(ghi)perylene	ND		ug/kg	130	19.
Fluorene	ND		ug/kg	160	16.
Phenanthrene	ND		ug/kg	98	20.
Dibenzo(a,h)anthracene	ND		ug/kg	98	19.
Indeno(1,2,3-cd)pyrene	ND		ug/kg	130	23.
Pyrene	ND		ug/kg	98	16.
Biphenyl	ND		ug/kg	370	38.
4-Chloroaniline	ND		ug/kg	160	30.
2-Nitroaniline	ND		ug/kg	160	31.
3-Nitroaniline	ND		ug/kg	160	31.
4-Nitroaniline	ND		ug/kg	160	67.
Dibenzofuran	ND		ug/kg	160	15.
2-Methylnaphthalene	ND		ug/kg	200	20.
1,2,4,5-Tetrachlorobenzene	ND		ug/kg	160	17.
Acetophenone	ND		ug/kg	160	20.
Benzyl Alcohol	ND		ug/kg	160	50.
Carbazole	ND		ug/kg	160	16.

Project Name: 25 RAND STREET
Project Number: B0418-017-001

Lab Number: L1712612
Report Date: 04/28/17

Method Blank Analysis
Batch Quality Control

Analytical Method: 1,8270D
Analytical Date: 04/27/17 11:49
Analyst: RC

Extraction Method: EPA 3546
Extraction Date: 04/23/17 14:59

Parameter	Result	Qualifier	Units	RL	MDL
Semivolatile Organics by GC/MS - Westborough Lab for sample(s): 01-05 Batch: WG996787-1					
Tentatively Identified Compounds					
No Tentatively Identified Compounds	ND		ug/kg		

Surrogate	%Recovery	Qualifier	Acceptance Criteria
2-Fluorophenol	78		25-120
Phenol-d6	84		10-120
Nitrobenzene-d5	81		23-120
2-Fluorobiphenyl	80		30-120
2,4,6-Tribromophenol	84		10-136
4-Terphenyl-d14	82		18-120

Lab Control Sample Analysis
Batch Quality Control

Project Name: 25 RAND STREET
Project Number: B0418-017-001

Lab Number: L1712612
Report Date: 04/28/17

Parameter	LCS %Recovery	Qual	LCSD %Recovery	Qual	%Recovery Limits	RPD	Qual	RPD Limits
Semivolatile Organics by GC/MS - Westborough Lab Associated sample(s): 01-05 Batch: WG996787-2 WG996787-3								
Acenaphthene	78		81		31-137	4		50
1,2,4-Trichlorobenzene	84		85		38-107	1		50
Hexachlorobenzene	87		92		40-140	6		50
Bis(2-chloroethyl)ether	83		84		40-140	1		50
2-Chloronaphthalene	84		86		40-140	2		50
1,2-Dichlorobenzene	79		79		40-140	0		50
1,3-Dichlorobenzene	76		76		40-140	0		50
1,4-Dichlorobenzene	75		77		28-104	3		50
3,3'-Dichlorobenzidine	67		70		40-140	4		50
2,4-Dinitrotoluene	86		92		40-132	7		50
2,6-Dinitrotoluene	90		94		40-140	4		50
Fluoranthene	82		84		40-140	2		50
4-Chlorophenyl phenyl ether	82		85		40-140	4		50
4-Bromophenyl phenyl ether	86		89		40-140	3		50
Bis(2-chloroisopropyl)ether	82		84		40-140	2		50
Bis(2-chloroethoxy)methane	89		90		40-117	1		50
Hexachlorobutadiene	84		87		40-140	4		50
Hexachlorocyclopentadiene	46		51		40-140	10		50
Hexachloroethane	77		80		40-140	4		50
Isophorone	86		88		40-140	2		50
Naphthalene	79		82		40-140	4		50

Lab Control Sample Analysis
Batch Quality Control

Project Name: 25 RAND STREET
Project Number: B0418-017-001

Lab Number: L1712612
Report Date: 04/28/17

Parameter	LCS %Recovery	Qual	LCSD %Recovery	Qual	%Recovery Limits	RPD	Qual	RPD Limits
Semivolatile Organics by GC/MS - Westborough Lab Associated sample(s): 01-05 Batch: WG996787-2 WG996787-3								
Nitrobenzene	87		86		40-140	1		50
NDPA/DPA	81		84		36-157	4		50
n-Nitrosodi-n-propylamine	87		87		32-121	0		50
Bis(2-ethylhexyl)phthalate	86		90		40-140	5		50
Butyl benzyl phthalate	86		89		40-140	3		50
Di-n-butylphthalate	85		87		40-140	2		50
Di-n-octylphthalate	90		94		40-140	4		50
Diethyl phthalate	83		86		40-140	4		50
Dimethyl phthalate	88		91		40-140	3		50
Benzo(a)anthracene	80		83		40-140	4		50
Benzo(a)pyrene	85		89		40-140	5		50
Benzo(b)fluoranthene	84		92		40-140	9		50
Benzo(k)fluoranthene	84		85		40-140	1		50
Chrysene	80		83		40-140	4		50
Acenaphthylene	84		88		40-140	5		50
Anthracene	80		84		40-140	5		50
Benzo(ghi)perylene	81		86		40-140	6		50
Fluorene	80		82		40-140	2		50
Phenanthrene	80		82		40-140	2		50
Dibenzo(a,h)anthracene	82		85		40-140	4		50
Indeno(1,2,3-cd)pyrene	83		88		40-140	6		50

Lab Control Sample Analysis

Batch Quality Control

Project Name: 25 RAND STREET

Project Number: B0418-017-001

Lab Number: L1712612

Report Date: 04/28/17

Parameter	LCS %Recovery	Qual	LCSD %Recovery	Qual	%Recovery Limits	RPD	Qual	RPD Limits
Semivolatile Organics by GC/MS - Westborough Lab Associated sample(s): 01-05 Batch: WG996787-2 WG996787-3								
Pyrene	82		85		35-142	4		50
Biphenyl	87		89		54-104	2		50
4-Chloroaniline	81		76		40-140	6		50
2-Nitroaniline	88		92		47-134	4		50
3-Nitroaniline	66		68		26-129	3		50
4-Nitroaniline	79		84		41-125	6		50
Dibenzofuran	81		85		40-140	5		50
2-Methylnaphthalene	81		84		40-140	4		50
1,2,4,5-Tetrachlorobenzene	90		94		40-117	4		50
Acetophenone	88		89		14-144	1		50
Benzyl Alcohol	89		91		40-140	2		50
Carbazole	81		83		54-128	2		50

Surrogate	LCS %Recovery	Qual	LCSD %Recovery	Qual	Acceptance Criteria
2-Fluorophenol	74		73		25-120
Phenol-d6	83		83		10-120
Nitrobenzene-d5	82		81		23-120
2-Fluorobiphenyl	78		81		30-120
2,4,6-Tribromophenol	89		88		10-136
4-Terphenyl-d14	76		78		18-120

PCBS

Project Name: 25 RAND STREET
Project Number: B0418-017-001
Lab Number: L1712612
Report Date: 04/28/17

SAMPLE RESULTS

Lab ID: L1712612-01
Client ID: SB-2 (6"-3.5')
Sample Location: BUFFALO, NY
Matrix: Soil
Analytical Method: 1,8082A
Analytical Date: 04/25/17 10:04
Analyst: JA
Percent Solids: 92%

Date Collected: 04/19/17 11:15
Date Received: 04/20/17
Field Prep: Not Specified
Extraction Method: EPA 3546
Extraction Date: 04/22/17 07:30
Cleanup Method: EPA 3665A
Cleanup Date: 04/22/17
Cleanup Method: EPA 3660B
Cleanup Date: 04/22/17

Parameter	Result	Qualifier	Units	RL	MDL	Dilution Factor	Column
Polychlorinated Biphenyls by GC - Westborough Lab							
Aroclor 1016	ND		ug/kg	35.3	2.78	1	A
Aroclor 1221	ND		ug/kg	35.3	3.25	1	A
Aroclor 1232	ND		ug/kg	35.3	4.13	1	A
Aroclor 1242	ND		ug/kg	35.3	4.32	1	A
Aroclor 1248	ND		ug/kg	35.3	2.98	1	A
Aroclor 1254	ND		ug/kg	35.3	2.90	1	A
Aroclor 1260	ND		ug/kg	35.3	2.69	1	A
Aroclor 1262	ND		ug/kg	35.3	1.75	1	A
Aroclor 1268	ND		ug/kg	35.3	5.11	1	A
PCBs, Total	ND		ug/kg	35.3	1.75	1	A

Surrogate	% Recovery	Qualifier	Acceptance Criteria	Column
2,4,5,6-Tetrachloro-m-xylene	80		30-150	A
Decachlorobiphenyl	53		30-150	A
2,4,5,6-Tetrachloro-m-xylene	79		30-150	B
Decachlorobiphenyl	62		30-150	B

Project Name: 25 RAND STREET
Project Number: B0418-017-001
Lab Number: L1712612
Report Date: 04/28/17

SAMPLE RESULTS

Lab ID: L1712612-02
Client ID: SB-4 (6"-1.5')
Sample Location: BUFFALO, NY
Matrix: Soil
Analytical Method: 1,8082A
Analytical Date: 04/25/17 10:18
Analyst: JA
Percent Solids: 91%

Date Collected: 04/19/17 13:00
Date Received: 04/20/17
Field Prep: Not Specified
Extraction Method: EPA 3546
Extraction Date: 04/22/17 07:30
Cleanup Method: EPA 3665A
Cleanup Date: 04/22/17
Cleanup Method: EPA 3660B
Cleanup Date: 04/22/17

Parameter	Result	Qualifier	Units	RL	MDL	Dilution Factor	Column
Polychlorinated Biphenyls by GC - Westborough Lab							
Aroclor 1016	ND		ug/kg	35.5	2.80	1	A
Aroclor 1221	ND		ug/kg	35.5	3.27	1	A
Aroclor 1232	ND		ug/kg	35.5	4.16	1	A
Aroclor 1242	ND		ug/kg	35.5	4.34	1	A
Aroclor 1248	ND		ug/kg	35.5	3.00	1	A
Aroclor 1254	ND		ug/kg	35.5	2.92	1	A
Aroclor 1260	8.27	J	ug/kg	35.5	2.70	1	B
Aroclor 1262	ND		ug/kg	35.5	1.76	1	A
Aroclor 1268	ND		ug/kg	35.5	5.15	1	B
PCBs, Total	8.27	J	ug/kg	35.5	2.70	1	B

Surrogate	% Recovery	Qualifier	Acceptance Criteria	Column
2,4,5,6-Tetrachloro-m-xylene	68		30-150	A
Decachlorobiphenyl	50		30-150	A
2,4,5,6-Tetrachloro-m-xylene	72		30-150	B
Decachlorobiphenyl	59		30-150	B

Project Name: 25 RAND STREET
Project Number: B0418-017-001
Lab Number: L1712612
Report Date: 04/28/17

SAMPLE RESULTS

Lab ID: L1712612-03
Client ID: SB-5 (4"-1.5')
Sample Location: BUFFALO, NY
Matrix: Soil
Analytical Method: 1,8082A
Analytical Date: 04/25/17 10:31
Analyst: JA
Percent Solids: 91%

Date Collected: 04/19/17 14:15
Date Received: 04/20/17
Field Prep: Not Specified
Extraction Method: EPA 3546
Extraction Date: 04/22/17 07:30
Cleanup Method: EPA 3665A
Cleanup Date: 04/22/17
Cleanup Method: EPA 3660B
Cleanup Date: 04/22/17

Parameter	Result	Qualifier	Units	RL	MDL	Dilution Factor	Column
Polychlorinated Biphenyls by GC - Westborough Lab							
Aroclor 1016	ND		ug/kg	35.6	2.81	1	A
Aroclor 1221	ND		ug/kg	35.6	3.28	1	A
Aroclor 1232	ND		ug/kg	35.6	4.17	1	A
Aroclor 1242	ND		ug/kg	35.6	4.35	1	A
Aroclor 1248	ND		ug/kg	35.6	3.00	1	A
Aroclor 1254	ND		ug/kg	35.6	2.92	1	A
Aroclor 1260	ND		ug/kg	35.6	2.71	1	A
Aroclor 1262	ND		ug/kg	35.6	1.76	1	A
Aroclor 1268	ND		ug/kg	35.6	5.16	1	A
PCBs, Total	ND		ug/kg	35.6	1.76	1	A

Surrogate	% Recovery	Qualifier	Acceptance Criteria	Column
2,4,5,6-Tetrachloro-m-xylene	70		30-150	A
Decachlorobiphenyl	43		30-150	A
2,4,5,6-Tetrachloro-m-xylene	76		30-150	B
Decachlorobiphenyl	55		30-150	B

Project Name: 25 RAND STREET
Project Number: B0418-017-001
Lab Number: L1712612
Report Date: 04/28/17

SAMPLE RESULTS

Lab ID: L1712612-04
Client ID: SB-7 (3"-2')
Sample Location: BUFFALO, NY
Matrix: Soil
Analytical Method: 1,8082A
Analytical Date: 04/25/17 10:45
Analyst: JA
Percent Solids: 86%

Date Collected: 04/19/17 15:00
Date Received: 04/20/17
Field Prep: Not Specified
Extraction Method: EPA 3546
Extraction Date: 04/22/17 07:30
Cleanup Method: EPA 3665A
Cleanup Date: 04/22/17
Cleanup Method: EPA 3660B
Cleanup Date: 04/22/17

Parameter	Result	Qualifier	Units	RL	MDL	Dilution Factor	Column
Polychlorinated Biphenyls by GC - Westborough Lab							
Aroclor 1016	ND		ug/kg	37.3	2.95	1	A
Aroclor 1221	ND		ug/kg	37.3	3.44	1	A
Aroclor 1232	ND		ug/kg	37.3	4.38	1	A
Aroclor 1242	ND		ug/kg	37.3	4.57	1	A
Aroclor 1248	ND		ug/kg	37.3	3.15	1	A
Aroclor 1254	ND		ug/kg	37.3	3.07	1	A
Aroclor 1260	27.4	J	ug/kg	37.3	2.84	1	B
Aroclor 1262	ND		ug/kg	37.3	1.85	1	A
Aroclor 1268	ND		ug/kg	37.3	5.41	1	A
PCBs, Total	27.4	J	ug/kg	37.3	2.84	1	B

Surrogate	% Recovery	Qualifier	Acceptance Criteria	Column
2,4,5,6-Tetrachloro-m-xylene	57		30-150	A
Decachlorobiphenyl	66		30-150	A
2,4,5,6-Tetrachloro-m-xylene	68		30-150	B
Decachlorobiphenyl	71		30-150	B

Project Name: 25 RAND STREET
Project Number: B0418-017-001
Lab Number: L1712612
Report Date: 04/28/17

SAMPLE RESULTS

Lab ID: L1712612-05
Client ID: HA-1 (3-4')
Sample Location: BUFFALO, NY
Matrix: Soil
Analytical Method: 1,8082A
Analytical Date: 04/25/17 10:58
Analyst: JA
Percent Solids: 72%

Date Collected: 04/19/17 16:00
Date Received: 04/20/17
Field Prep: Not Specified
Extraction Method: EPA 3546
Extraction Date: 04/22/17 07:30
Cleanup Method: EPA 3665A
Cleanup Date: 04/22/17
Cleanup Method: EPA 3660B
Cleanup Date: 04/22/17

Parameter	Result	Qualifier	Units	RL	MDL	Dilution Factor	Column
Polychlorinated Biphenyls by GC - Westborough Lab							
Aroclor 1016	ND		ug/kg	45.0	3.55	1	A
Aroclor 1221	ND		ug/kg	45.0	4.14	1	A
Aroclor 1232	ND		ug/kg	45.0	5.27	1	A
Aroclor 1242	ND		ug/kg	45.0	5.50	1	A
Aroclor 1248	ND		ug/kg	45.0	3.79	1	A
Aroclor 1254	ND		ug/kg	45.0	3.70	1	A
Aroclor 1260	7.72	J	ug/kg	45.0	3.43	1	B
Aroclor 1262	ND		ug/kg	45.0	2.23	1	A
Aroclor 1268	ND		ug/kg	45.0	6.52	1	A
PCBs, Total	7.72	J	ug/kg	45.0	3.43	1	B

Surrogate	% Recovery	Qualifier	Acceptance Criteria	Column
2,4,5,6-Tetrachloro-m-xylene	61		30-150	A
Decachlorobiphenyl	49		30-150	A
2,4,5,6-Tetrachloro-m-xylene	64		30-150	B
Decachlorobiphenyl	60		30-150	B

Project Name: 25 RAND STREET
Project Number: B0418-017-001

Lab Number: L1712612
Report Date: 04/28/17

Method Blank Analysis
Batch Quality Control

Analytical Method: 1,8082A
Analytical Date: 04/24/17 01:56
Analyst: AF

Extraction Method: EPA 3546
Extraction Date: 04/21/17 11:46
Cleanup Method: EPA 3665A
Cleanup Date: 04/22/17
Cleanup Method: EPA 3660B
Cleanup Date: 04/22/17

Parameter	Result	Qualifier	Units	RL	MDL	Column
Polychlorinated Biphenyls by GC - Westborough Lab for sample(s): 01-05 Batch: WG996395-1						
Aroclor 1016	ND		ug/kg	32.2	2.55	A
Aroclor 1221	ND		ug/kg	32.2	2.97	A
Aroclor 1232	ND		ug/kg	32.2	3.78	A
Aroclor 1242	ND		ug/kg	32.2	3.94	A
Aroclor 1248	ND		ug/kg	32.2	2.72	A
Aroclor 1254	ND		ug/kg	32.2	2.65	A
Aroclor 1260	ND		ug/kg	32.2	2.46	A
Aroclor 1262	ND		ug/kg	32.2	1.60	A
Aroclor 1268	ND		ug/kg	32.2	4.67	A
PCBs, Total	ND		ug/kg	32.2	1.60	A

Surrogate	%Recovery	Qualifier	Acceptance Criteria	Column
2,4,5,6-Tetrachloro-m-xylene	82		30-150	A
Decachlorobiphenyl	74		30-150	A
2,4,5,6-Tetrachloro-m-xylene	79		30-150	B
Decachlorobiphenyl	76		30-150	B

Lab Control Sample Analysis

Batch Quality Control

Project Name: 25 RAND STREET

Project Number: B0418-017-001

Lab Number: L1712612

Report Date: 04/28/17

Parameter	LCS %Recovery	Qual	LCSD %Recovery	Qual	%Recovery Limits	RPD	Qual	RPD Limits	Column
Polychlorinated Biphenyls by GC - Westborough Lab Associated sample(s): 01-05 Batch: WG996395-2 WG996395-3									
Aroclor 1016	73		75		40-140	3		50	A
Aroclor 1260	82		80		40-140	2		50	A

Surrogate	LCS %Recovery	Qual	LCSD %Recovery	Qual	Acceptance Criteria	Column
2,4,5,6-Tetrachloro-m-xylene	68		71		30-150	A
Decachlorobiphenyl	64		63		30-150	A
2,4,5,6-Tetrachloro-m-xylene	66		68		30-150	B
Decachlorobiphenyl	71		66		30-150	B

METALS

Project Name: 25 RAND STREET
Project Number: B0418-017-001
Lab Number: L1712612
Report Date: 04/28/17

SAMPLE RESULTS

Lab ID: L1712612-01
Client ID: SB-2 (6"-3.5')
Sample Location: BUFFALO, NY
Matrix: Soil
Percent Solids: 92%

Date Collected: 04/19/17 11:15
Date Received: 04/20/17
Field Prep: Not Specified

Parameter	Result	Qualifier	Units	RL	MDL	Dilution Factor	Date Prepared	Date Analyzed	Prep Method	Analytical Method	Analyst
Total Metals - Mansfield Lab											
Arsenic, Total	5.6		mg/kg	0.42	0.09	1	04/24/17 19:50	04/26/17 08:58	EPA 3050B	1,6010C	AM
Barium, Total	60		mg/kg	0.42	0.07	1	04/24/17 19:50	04/26/17 08:58	EPA 3050B	1,6010C	AM
Cadmium, Total	0.243	J	mg/kg	0.418	0.041	1	04/24/17 19:50	04/26/17 08:58	EPA 3050B	1,6010C	AM
Chromium, Total	12		mg/kg	0.42	0.04	1	04/24/17 19:50	04/26/17 08:58	EPA 3050B	1,6010C	AM
Lead, Total	31		mg/kg	2.1	0.11	1	04/24/17 19:50	04/26/17 08:58	EPA 3050B	1,6010C	AM
Mercury, Total	0.06	J	mg/kg	0.07	0.02	1	04/22/17 09:50	04/22/17 14:58	EPA 7471B	1,7471B	BV
Selenium, Total	ND		mg/kg	0.84	0.11	1	04/24/17 19:50	04/26/17 08:58	EPA 3050B	1,6010C	AM
Silver, Total	ND		mg/kg	0.42	0.12	1	04/24/17 19:50	04/26/17 08:58	EPA 3050B	1,6010C	AM
Zinc, Total	100		mg/kg	2.1	0.12	1	04/24/17 19:50	04/26/17 08:58	EPA 3050B	1,6010C	AM

Project Name: 25 RAND STREET
Project Number: B0418-017-001
Lab Number: L1712612
Report Date: 04/28/17

SAMPLE RESULTS

Lab ID: L1712612-02
Client ID: SB-4 (6"-1.5')
Sample Location: BUFFALO, NY
Matrix: Soil
Percent Solids: 91%

Date Collected: 04/19/17 13:00
Date Received: 04/20/17
Field Prep: Not Specified

Parameter	Result	Qualifier	Units	RL	MDL	Dilution Factor	Date Prepared	Date Analyzed	Prep Method	Analytical Method	Analyst
Total Metals - Mansfield Lab											
Arsenic, Total	8.3		mg/kg	0.43	0.09	1	04/24/17 19:50	04/26/17 09:14	EPA 3050B	1,6010C	AM
Barium, Total	56		mg/kg	0.43	0.08	1	04/24/17 19:50	04/26/17 09:14	EPA 3050B	1,6010C	AM
Cadmium, Total	0.4230	J	mg/kg	0.4316	0.0423	1	04/24/17 19:50	04/26/17 09:14	EPA 3050B	1,6010C	AM
Chromium, Total	17		mg/kg	0.43	0.04	1	04/24/17 19:50	04/26/17 09:14	EPA 3050B	1,6010C	AM
Lead, Total	59		mg/kg	2.2	0.12	1	04/24/17 19:50	04/26/17 09:14	EPA 3050B	1,6010C	AM
Mercury, Total	0.05	J	mg/kg	0.07	0.02	1	04/22/17 09:50	04/22/17 15:00	EPA 7471B	1,7471B	BV
Selenium, Total	ND		mg/kg	0.86	0.11	1	04/24/17 19:50	04/26/17 09:14	EPA 3050B	1,6010C	AM
Silver, Total	ND		mg/kg	0.43	0.12	1	04/24/17 19:50	04/26/17 09:14	EPA 3050B	1,6010C	AM
Zinc, Total	66		mg/kg	2.2	0.13	1	04/24/17 19:50	04/26/17 09:14	EPA 3050B	1,6010C	AM

Project Name: 25 RAND STREET
Project Number: B0418-017-001
Lab Number: L1712612
Report Date: 04/28/17

SAMPLE RESULTS

Lab ID: L1712612-03
Client ID: SB-5 (4"-1.5')
Sample Location: BUFFALO, NY
Matrix: Soil
Percent Solids: 91%

Date Collected: 04/19/17 14:15
Date Received: 04/20/17
Field Prep: Not Specified

Parameter	Result	Qualifier	Units	RL	MDL	Dilution Factor	Date Prepared	Date Analyzed	Prep Method	Analytical Method	Analyst
Total Metals - Mansfield Lab											
Arsenic, Total	2.4		mg/kg	0.43	0.09	1	04/24/17 19:50	04/26/17 09:18	EPA 3050B	1,6010C	AM
Barium, Total	19		mg/kg	0.43	0.08	1	04/24/17 19:50	04/26/17 09:18	EPA 3050B	1,6010C	AM
Cadmium, Total	0.10	J	mg/kg	0.43	0.04	1	04/24/17 19:50	04/26/17 09:18	EPA 3050B	1,6010C	AM
Chromium, Total	5.9		mg/kg	0.43	0.04	1	04/24/17 19:50	04/26/17 09:18	EPA 3050B	1,6010C	AM
Lead, Total	6.6		mg/kg	2.2	0.12	1	04/24/17 19:50	04/26/17 09:18	EPA 3050B	1,6010C	AM
Mercury, Total	ND		mg/kg	0.07	0.01	1	04/22/17 09:50	04/22/17 15:01	EPA 7471B	1,7471B	BV
Selenium, Total	ND		mg/kg	0.86	0.11	1	04/24/17 19:50	04/26/17 09:18	EPA 3050B	1,6010C	AM
Silver, Total	ND		mg/kg	0.43	0.12	1	04/24/17 19:50	04/26/17 09:18	EPA 3050B	1,6010C	AM
Zinc, Total	31		mg/kg	2.2	0.13	1	04/24/17 19:50	04/26/17 09:18	EPA 3050B	1,6010C	AM

Project Name: 25 RAND STREET
Project Number: B0418-017-001
Lab Number: L1712612
Report Date: 04/28/17

SAMPLE RESULTS

Lab ID: L1712612-04
Client ID: SB-7 (3"-2')
Sample Location: BUFFALO, NY
Matrix: Soil
Percent Solids: 86%

Date Collected: 04/19/17 15:00
Date Received: 04/20/17
Field Prep: Not Specified

Parameter	Result	Qualifier	Units	RL	MDL	Dilution Factor	Date Prepared	Date Analyzed	Prep Method	Analytical Method	Analyst
Total Metals - Mansfield Lab											
Arsenic, Total	4.3		mg/kg	0.45	0.09	1	04/24/17 19:50	04/26/17 09:23	EPA 3050B	1,6010C	AM
Barium, Total	59		mg/kg	0.45	0.08	1	04/24/17 19:50	04/26/17 09:23	EPA 3050B	1,6010C	AM
Cadmium, Total	0.08	J	mg/kg	0.45	0.04	1	04/24/17 19:50	04/26/17 09:23	EPA 3050B	1,6010C	AM
Chromium, Total	13		mg/kg	0.45	0.04	1	04/24/17 19:50	04/26/17 09:23	EPA 3050B	1,6010C	AM
Lead, Total	48		mg/kg	2.3	0.12	1	04/24/17 19:50	04/26/17 09:23	EPA 3050B	1,6010C	AM
Mercury, Total	0.05	J	mg/kg	0.08	0.02	1	04/22/17 09:50	04/22/17 15:03	EPA 7471B	1,7471B	BV
Selenium, Total	ND		mg/kg	0.91	0.12	1	04/24/17 19:50	04/26/17 09:23	EPA 3050B	1,6010C	AM
Silver, Total	ND		mg/kg	0.45	0.13	1	04/24/17 19:50	04/26/17 09:23	EPA 3050B	1,6010C	AM
Zinc, Total	44		mg/kg	2.3	0.13	1	04/24/17 19:50	04/26/17 09:23	EPA 3050B	1,6010C	AM

Project Name: 25 RAND STREET
Project Number: B0418-017-001
Lab Number: L1712612
Report Date: 04/28/17

SAMPLE RESULTS

Lab ID: L1712612-05
Client ID: HA-1 (3-4')
Sample Location: BUFFALO, NY
Matrix: Soil
Percent Solids: 72%

Date Collected: 04/19/17 16:00
Date Received: 04/20/17
Field Prep: Not Specified

Parameter	Result	Qualifier	Units	RL	MDL	Dilution Factor	Date Prepared	Date Analyzed	Prep Method	Analytical Method	Analyst
Total Metals - Mansfield Lab											
Arsenic, Total	12		mg/kg	0.52	0.11	1	04/24/17 19:50	04/26/17 10:54	EPA 3050B	1,6010C	AM
Barium, Total	83		mg/kg	0.52	0.09	1	04/24/17 19:50	04/26/17 10:54	EPA 3050B	1,6010C	AM
Cadmium, Total	12		mg/kg	0.52	0.05	1	04/24/17 19:50	04/26/17 10:54	EPA 3050B	1,6010C	AM
Chromium, Total	37		mg/kg	0.52	0.05	1	04/24/17 19:50	04/26/17 10:54	EPA 3050B	1,6010C	AM
Lead, Total	64		mg/kg	2.6	0.14	1	04/24/17 19:50	04/26/17 10:54	EPA 3050B	1,6010C	AM
Mercury, Total	0.08	J	mg/kg	0.09	0.02	1	04/22/17 09:50	04/22/17 15:09	EPA 7471B	1,7471B	BV
Selenium, Total	ND		mg/kg	1.0	0.14	1	04/24/17 19:50	04/26/17 10:54	EPA 3050B	1,6010C	AM
Silver, Total	ND		mg/kg	0.52	0.15	1	04/24/17 19:50	04/26/17 10:54	EPA 3050B	1,6010C	AM
Zinc, Total	670		mg/kg	2.6	0.15	1	04/24/17 19:50	04/26/17 10:54	EPA 3050B	1,6010C	AM

Project Name: 25 RAND STREET
Project Number: B0418-017-001
Lab Number: L1712612
Report Date: 04/28/17

Method Blank Analysis
Batch Quality Control

Parameter	Result	Qualifier	Units	RL	MDL	Dilution Factor	Date Prepared	Date Analyzed	Analytical Method	Analyst
Total Metals - Mansfield Lab for sample(s): 01-05 Batch: WG996599-1										
Mercury, Total	ND		mg/kg	0.08	0.02	1	04/22/17 09:50	04/22/17 14:36	1,7471B	BV

Prep Information

Digestion Method: EPA 7471B

Parameter	Result	Qualifier	Units	RL	MDL	Dilution Factor	Date Prepared	Date Analyzed	Analytical Method	Analyst
Total Metals - Mansfield Lab for sample(s): 01-05 Batch: WG997084-1										
Arsenic, Total	ND		mg/kg	0.40	0.08	1	04/24/17 19:50	04/26/17 10:22	1,6010C	AM
Barium, Total	ND		mg/kg	0.40	0.07	1	04/24/17 19:50	04/26/17 10:22	1,6010C	AM
Cadmium, Total	ND		mg/kg	0.40	0.04	1	04/24/17 19:50	04/26/17 10:22	1,6010C	AM
Chromium, Total	ND		mg/kg	0.40	0.04	1	04/24/17 19:50	04/26/17 10:22	1,6010C	AM
Lead, Total	ND		mg/kg	2.0	0.11	1	04/24/17 19:50	04/26/17 10:22	1,6010C	AM
Selenium, Total	ND		mg/kg	0.80	0.10	1	04/24/17 19:50	04/26/17 10:22	1,6010C	AM
Silver, Total	ND		mg/kg	0.40	0.11	1	04/24/17 19:50	04/26/17 10:22	1,6010C	AM
Zinc, Total	ND		mg/kg	2.0	0.12	1	04/24/17 19:50	04/26/17 10:22	1,6010C	AM

Prep Information

Digestion Method: EPA 3050B

Lab Control Sample Analysis

Batch Quality Control

Project Name: 25 RAND STREET

Project Number: B0418-017-001

Lab Number: L1712612

Report Date: 04/28/17

Parameter	LCS %Recovery	Qual	LCSD %Recovery	Qual	%Recovery Limits	RPD	Qual	RPD Limits
Total Metals - Mansfield Lab Associated sample(s): 01-05 Batch: WG996599-2 SRM Lot Number: D091-540								
Mercury, Total	106		-		72-128	-		
Total Metals - Mansfield Lab Associated sample(s): 01-05 Batch: WG997084-2 SRM Lot Number: D091-540								
Arsenic, Total	103		-		80-121	-		
Barium, Total	96		-		84-117	-		
Cadmium, Total	99		-		83-117	-		
Chromium, Total	98		-		80-119	-		
Lead, Total	96		-		82-118	-		
Selenium, Total	96		-		79-121	-		
Silver, Total	96		-		75-124	-		
Zinc, Total	98		-		82-118	-		

Matrix Spike Analysis
Batch Quality Control

Project Name: 25 RAND STREET
Project Number: B0418-017-001

Lab Number: L1712612
Report Date: 04/28/17

Parameter	Native Sample	MS Added	MS Found	MS %Recovery	Qual	MSD Found	MSD %Recovery	Qual	Recovery Limits	RPD	Qual	RPD Limits
Total Metals - Mansfield Lab Associated sample(s): 01-05 QC Batch ID: WG996599-3 QC Sample: L1712677-01 Client ID: MS Sample												
Mercury, Total	ND	0.147	0.17	116		-	-		80-120	-		20
Total Metals - Mansfield Lab Associated sample(s): 01-05 QC Batch ID: WG997084-3 QC Sample: L1712612-01 Client ID: SB-2 (6"-3.5')												
Arsenic, Total	5.6	9.85	13	75		-	-		75-125	-		20
Barium, Total	60.	164	180	**73**	Q	-	-		75-125	-		20
Cadmium, Total	0.243J	4.19	3.1	**74**	Q	-	-		75-125	-		20
Chromium, Total	12.	16.4	22	**61**	Q	-	-		75-125	-		20
Lead, Total	31.	41.9	62	**74**	Q	-	-		75-125	-		20
Selenium, Total	ND	9.85	7.7	78		-	-		75-125	-		20
Silver, Total	ND	24.6	22	89		-	-		75-125	-		20
Zinc, Total	100	41	100	**0**	Q	-	-		75-125	-		20

Lab Duplicate Analysis
Batch Quality Control

Project Name: 25 RAND STREET
Project Number: B0418-017-001

Lab Number: L1712612
Report Date: 04/28/17

Parameter	Native Sample	Duplicate Sample	Units	RPD	Qual	RPD Limits
Total Metals - Mansfield Lab Associated sample(s): 01-05 QC Batch ID: WG996599-4 QC Sample: L1712677-01 Client ID: DUP Sample						
Mercury, Total	ND	ND	mg/kg	NC		20
Total Metals - Mansfield Lab Associated sample(s): 01-05 QC Batch ID: WG997084-4 QC Sample: L1712612-01 Client ID: SB-2 (6"-3.5')						
Arsenic, Total	5.6	10	mg/kg	**56**	Q	20
Barium, Total	60.	47	mg/kg	**24**	Q	20
Cadmium, Total	0.243J	0.4465	mg/kg	NC		20
Chromium, Total	12.	15	mg/kg	**22**	Q	20
Lead, Total	31.	34	mg/kg	9		20
Selenium, Total	ND	ND	mg/kg	NC		20
Silver, Total	ND	ND	mg/kg	NC		20
Zinc, Total	100	92	mg/kg	8		20

INORGANICS
&
MISCELLANEOUS

Project Name: 25 RAND STREET
Project Number: B0418-017-001

Lab Number: L1712612
Report Date: 04/28/17

SAMPLE RESULTS

Lab ID: L1712612-01
Client ID: SB-2 (6"-3.5')
Sample Location: BUFFALO, NY
Matrix: Soil

Date Collected: 04/19/17 11:15
Date Received: 04/20/17
Field Prep: Not Specified

Parameter	Result	Qualifier	Units	RL	MDL	Dilution Factor	Date Prepared	Date Analyzed	Analytical Method	Analyst
General Chemistry - Westborough Lab										
Solids, Total	92.2		%	0.100	NA	1	-	04/22/17 10:38	121,2540G	RI
Cyanide, Total	0.27	J	mg/kg	1.1	0.18	1	04/24/17 10:40	04/24/17 14:40	1,9010C/9012B	DE

Project Name: 25 RAND STREET
Project Number: B0418-017-001

Lab Number: L1712612
Report Date: 04/28/17

SAMPLE RESULTS

Lab ID: L1712612-02
Client ID: SB-4 (6"-1.5')
Sample Location: BUFFALO, NY
Matrix: Soil

Date Collected: 04/19/17 13:00
Date Received: 04/20/17
Field Prep: Not Specified

Parameter	Result	Qualifier	Units	RL	MDL	Dilution Factor	Date Prepared	Date Analyzed	Analytical Method	Analyst
General Chemistry - Westborough Lab										
Solids, Total	91.0		%	0.100	NA	1	-	04/22/17 10:38	121,2540G	RI
Cyanide, Total	ND		mg/kg	1.0	0.17	1	04/24/17 10:40	04/24/17 14:47	1,9010C/9012B	DE

Project Name: 25 RAND STREET
Project Number: B0418-017-001

Lab Number: L1712612
Report Date: 04/28/17

SAMPLE RESULTS

Lab ID: L1712612-03
Client ID: SB-5 (4"-1.5')
Sample Location: BUFFALO, NY
Matrix: Soil

Date Collected: 04/19/17 14:15
Date Received: 04/20/17
Field Prep: Not Specified

Parameter	Result	Qualifier	Units	RL	MDL	Dilution Factor	Date Prepared	Date Analyzed	Analytical Method	Analyst
General Chemistry - Westborough Lab										
Solids, Total	91.1		%	0.100	NA	1	-	04/22/17 10:38	121,2540G	RI
Cyanide, Total	ND		mg/kg	1.0	0.17	1	04/24/17 10:40	04/24/17 14:48	1,9010C/9012B	DE

Project Name: 25 RAND STREET
Project Number: B0418-017-001

Lab Number: L1712612
Report Date: 04/28/17

SAMPLE RESULTS

Lab ID: L1712612-04
Client ID: SB-7 (3"-2')
Sample Location: BUFFALO, NY
Matrix: Soil

Date Collected: 04/19/17 15:00
Date Received: 04/20/17
Field Prep: Not Specified

Parameter	Result	Qualifier	Units	RL	MDL	Dilution Factor	Date Prepared	Date Analyzed	Analytical Method	Analyst
General Chemistry - Westborough Lab										
Solids, Total	86.3		%	0.100	NA	1	-	04/22/17 10:38	121,2540G	RI
Cyanide, Total	10		mg/kg	1.1	0.18	1	04/24/17 10:40	04/24/17 14:49	1,9010C/9012B	DE

Project Name: 25 RAND STREET
Project Number: B0418-017-001

Lab Number: L1712612
Report Date: 04/28/17

SAMPLE RESULTS

Lab ID: L1712612-05
Client ID: HA-1 (3-4')
Sample Location: BUFFALO, NY
Matrix: Soil

Date Collected: 04/19/17 16:00
Date Received: 04/20/17
Field Prep: Not Specified

Parameter	Result	Qualifier	Units	RL	MDL	Dilution Factor	Date Prepared	Date Analyzed	Analytical Method	Analyst
General Chemistry - Westborough Lab										
Solids, Total	72.4		%	0.100	NA	1	-	04/22/17 10:38	121,2540G	RI
Cyanide, Total	20		mg/kg	1.3	0.22	1	04/24/17 10:40	04/24/17 14:45	1,9010C/9012B	DE

Project Name: 25 RAND STREET
Project Number: B0418-017-001
Lab Number: L1712612
Report Date: 04/28/17

Method Blank Analysis
Batch Quality Control

Parameter	Result	Qualifier	Units	RL	MDL	Dilution Factor	Date Prepared	Date Analyzed	Analytical Method	Analyst
General Chemistry - Westborough Lab for sample(s): 01-05 Batch: WG996875-1										
Cyanide, Total	ND		mg/kg	0.90	0.15	1	04/24/17 10:40	04/24/17 14:26	1,9010C/9012B	DE

Lab Control Sample Analysis

Batch Quality Control

Project Name: 25 RAND STREET

Project Number: B0418-017-001

Lab Number: L1712612

Report Date: 04/28/17

Parameter	LCS %Recovery	Qual	LCSD %Recovery	Qual	%Recovery Limits	RPD	Qual	RPD Limits
General Chemistry - Westborough Lab Associated sample(s): 01-05 Batch: WG996875-2 WG996875-3								
Cyanide, Total	106		88		80-120	19		35

Lab Duplicate Analysis
Batch Quality Control

Project Name: 25 RAND STREET
Project Number: B0418-017-001

Lab Number: L1712612
Report Date: 04/28/17

Parameter	Native Sample	Duplicate Sample	Units	RPD	Qual	RPD Limits
General Chemistry - Westborough Lab Associated sample(s): 01-05 QC Batch ID: WG996633-1 QC Sample: L1712612-01 Client ID: SB-2 (6"-3.5')						
Solids, Total	92.2	92.0	%	0		20

Project Name: 25 RAND STREET
Project Number: B0418-017-001

Lab Number: L1712612
Report Date: 04/28/17

Sample Receipt and Container Information

Were project specific reporting limits specified? YES

Reagent H2O Preserved Vials Frozen on: 25-APR-17 12:44

Cooler Information Custody Seal

Cooler	
A	Absent

Container Information

Container ID	Container Type	Cooler	pH	Temp deg C	Pres	Seal	Analysis(*)
L1712612-01A	Vial Large Septa unpreserved (4o	A	N/A	4.3	Y	Absent	NYTCL-8260-R2(14)
L1712612-01B	Glass 250ml/8oz unpreserved	A	N/A	4.3	Y	Absent	AS-TI(180),BA-TI(180),AG-TI(180),CR-TI(180),PB-TI(180),SE-TI(180),ZN-TI(180),HG-T(28),CD-TI(180)
L1712612-01C	Glass 250ml/8oz unpreserved	A	N/A	4.3	Y	Absent	NYTCL-8270(14),TCN-9010(14),TS(7),NYTCL-8082(14)
L1712612-01X	Vial MeOH preserved split	A	N/A	4.3	Y	Absent	NYTCL-8260-R2(14)
L1712612-01Y	Vial Water preserved split	A	N/A	4.3	Y	Absent	NYTCL-8260-R2(14)
L1712612-01Z	Vial Water preserved split	A	N/A	4.3	Y	Absent	NYTCL-8260-R2(14)
L1712612-02A	Vial Large Septa unpreserved (4o	A	N/A	4.3	Y	Absent	NYTCL-8260-R2(14)
L1712612-02B	Glass 250ml/8oz unpreserved	A	N/A	4.3	Y	Absent	AS-TI(180),BA-TI(180),AG-TI(180),CR-TI(180),PB-TI(180),SE-TI(180),ZN-TI(180),HG-T(28),CD-TI(180)
L1712612-02C	Glass 250ml/8oz unpreserved	A	N/A	4.3	Y	Absent	NYTCL-8270(14),TCN-9010(14),TS(7),NYTCL-8082(14)
L1712612-02X	Vial MeOH preserved split	A	N/A	4.3	Y	Absent	NYTCL-8260-R2(14)
L1712612-02Y	Vial Water preserved split	A	N/A	4.3	Y	Absent	NYTCL-8260-R2(14)
L1712612-02Z	Vial Water preserved split	A	N/A	4.3	Y	Absent	NYTCL-8260-R2(14)
L1712612-03A	Vial Large Septa unpreserved (4o	A	N/A	4.3	Y	Absent	NYTCL-8260-R2(14)
L1712612-03B	Glass 250ml/8oz unpreserved	A	N/A	4.3	Y	Absent	AS-TI(180),BA-TI(180),AG-TI(180),CR-TI(180),PB-TI(180),SE-TI(180),ZN-TI(180),HG-T(28),CD-TI(180)
L1712612-03C	Glass 250ml/8oz unpreserved	A	N/A	4.3	Y	Absent	NYTCL-8270(14),TCN-9010(14),TS(7),NYTCL-8082(14)
L1712612-03X	Vial MeOH preserved split	A	N/A	4.3	Y	Absent	NYTCL-8260-R2(14)
L1712612-03Y	Vial Water preserved split	A	N/A	4.3	Y	Absent	NYTCL-8260-R2(14)
L1712612-03Z	Vial Water preserved split	A	N/A	4.3	Y	Absent	NYTCL-8260-R2(14)
L1712612-04A	Glass 120ml/4oz unpreserved	A	N/A	4.3	Y	Absent	NYTCL-8260-R2(14)

*Values in parentheses indicate holding time in days

Project Name: 25 RAND STREET
Project Number: B0418-017-001

Lab Number: L1712612
Report Date: 04/28/17

Container Information

Container ID	Container Type	Cooler	pH	Temp deg C	Pres	Seal	Analysis(*)
L1712612-04B	Glass 250ml/8oz unpreserved	A	N/A	4.3	Y	Absent	AS-TI(180),BA-TI(180),AG-TI(180),CR-TI(180),PB-TI(180),SE-TI(180),ZN-TI(180),HG-T(28),CD-TI(180)
L1712612-04C	Glass 250ml/8oz unpreserved	A	N/A	4.3	Y	Absent	NYTCL-8270(14),TCN-9010(14),TS(7),NYTCL-8082(14)
L1712612-04X	Vial MeOH preserved split	A	N/A	4.3	Y	Absent	NYTCL-8260-R2(14)
L1712612-04Y	Vial Water preserved split	A	N/A	4.3	Y	Absent	NYTCL-8260-R2(14)
L1712612-04Z	Vial Water preserved split	A	N/A	4.3	Y	Absent	NYTCL-8260-R2(14)
L1712612-05A	Glass 120ml/4oz unpreserved	A	N/A	4.3	Y	Absent	NYTCL-8260-R2(14)
L1712612-05B	Glass 250ml/8oz unpreserved	A	N/A	4.3	Y	Absent	AS-TI(180),BA-TI(180),AG-TI(180),CR-TI(180),PB-TI(180),SE-TI(180),ZN-TI(180),HG-T(28),CD-TI(180)
L1712612-05C	Glass 250ml/8oz unpreserved	A	N/A	4.3	Y	Absent	NYTCL-8270(14),TCN-9010(14),TS(7),NYTCL-8082(14)
L1712612-05X	Vial MeOH preserved split	A	N/A	4.3	Y	Absent	NYTCL-8260-R2(14)
L1712612-05Y	Vial Water preserved split	A	N/A	4.3	Y	Absent	NYTCL-8260-R2(14)
L1712612-05Z	Vial Water preserved split	A	N/A	4.3	Y	Absent	NYTCL-8260-R2(14)

*Values in parentheses indicate holding time in days

Project Name:	25 RAND STREET	**Lab Number:**	L1712612
Project Number:	B0418-017-001	**Report Date:**	04/28/17

GLOSSARY

Acronyms

EDL	- Estimated Detection Limit: This value represents the level to which target analyte concentrations are reported as estimated values, when those target analyte concentrations are quantified below the reporting limit (RL). The EDL includes any adjustments from dilutions, concentrations or moisture content, where applicable. The use of EDLs is specific to the analysis of PAHs using Solid-Phase Microextraction (SPME).
EPA	- Environmental Protection Agency.
LCS	- Laboratory Control Sample: A sample matrix, free from the analytes of interest, spiked with verified known amounts of analytes or a material containing known and verified amounts of analytes.
LCSD	- Laboratory Control Sample Duplicate: Refer to LCS.
LFB	- Laboratory Fortified Blank: A sample matrix, free from the analytes of interest, spiked with verified known amounts of analytes or a material containing known and verified amounts of analytes.
MDL	- Method Detection Limit: This value represents the level to which target analyte concentrations are reported as estimated values, when those target analyte concentrations are quantified below the reporting limit (RL). The MDL includes any adjustments from dilutions, concentrations or moisture content, where applicable.
MS	- Matrix Spike Sample: A sample prepared by adding a known mass of target analyte to a specified amount of matrix sample for which an independent estimate of target analyte concentration is available.
MSD	- Matrix Spike Sample Duplicate: Refer to MS.
NA	- Not Applicable.
NC	- Not Calculated: Term is utilized when one or more of the results utilized in the calculation are non-detect at the parameter's reporting unit.
NDPA/DPA	- N-Nitrosodiphenylamine/Diphenylamine.
NI	- Not Ignitable.
NP	- Non-Plastic: Term is utilized for the analysis of Atterberg Limits in soil.
RL	- Reporting Limit: The value at which an instrument can accurately measure an analyte at a specific concentration. The RL includes any adjustments from dilutions, concentrations or moisture content, where applicable.
RPD	- Relative Percent Difference: The results from matrix and/or matrix spike duplicates are primarily designed to assess the precision of analytical results in a given matrix and are expressed as relative percent difference (RPD). Values which are less than five times the reporting limit for any individual parameter are evaluated by utilizing the absolute difference between the values; although the RPD value will be provided in the report.
SRM	- Standard Reference Material: A reference sample of a known or certified value that is of the same or similar matrix as the associated field samples.
STLP	- Semi-dynamic Tank Leaching Procedure per EPA Method 1315.
TIC	- Tentatively Identified Compound: A compound that has been identified to be present and is not part of the target compound list (TCL) for the method and/or program. All TICs are qualitatively identified and reported as estimated concentrations.

Footnotes

1	- The reference for this analyte should be considered modified since this analyte is absent from the target analyte list of the original method.

Terms

Total: With respect to Organic analyses, a 'Total' result is defined as the summation of results for individual isomers or Aroclors. If a 'Total' result is requested, the results of its individual components will also be reported. This is applicable to 'Total' results for methods 8260, 8081 and 8082.

Analytical Method: Both the document from which the method originates and the analytical reference method. (Example: EPA 8260B is shown as 1,8260B.) The codes for the reference method documents are provided in the References section of the Addendum.

Data Qualifiers

A	- Spectra identified as "Aldol Condensation Product".
B	- The analyte was detected above the reporting limit in the associated method blank. Flag only applies to associated field samples that have detectable concentrations of the analyte at less than ten times (10x) the concentration found in the blank. For MCP-related projects, flag only applies to associated field samples that have detectable concentrations of the analyte at less than ten times (10x) the concentration found in the blank. For DOD-related projects, flag only applies to associated field samples that have detectable concentrations of the analyte at less than ten times (10x) the concentration found in the blank AND the analyte was detected above one-half the reporting limit (or above the reporting limit for common lab contaminants) in the associated method blank. For NJ-Air-related projects, flag only applies to associated field samples that have detectable concentrations of the analyte above the reporting limit. For NJ-related projects (excluding Air), flag only applies to associated field samples that have detectable concentrations of the analyte, which was detected above the reporting limit in the associated method blank or above five times the

Report Format: DU Report with 'J' Qualifiers

Project Name:	25 RAND STREET	**Lab Number:**	L1712612
Project Number:	B0418-017-001	**Report Date:**	04/28/17

Data Qualifiers

reporting limit for common lab contaminants (Phthalates, Acetone, Methylene Chloride, 2-Butanone).

C - Co-elution: The target analyte co-elutes with a known lab standard (i.e. surrogate, internal standards, etc.) for co-extracted analyses.

D - Concentration of analyte was quantified from diluted analysis. Flag only applies to field samples that have detectable concentrations of the analyte.

E - Concentration of analyte exceeds the range of the calibration curve and/or linear range of the instrument.

G - The concentration may be biased high due to matrix interferences (i.e, co-elution) with non-target compound(s). The result should be considered estimated.

H - The analysis of pH was performed beyond the regulatory-required holding time of 15 minutes from the time of sample collection.

I - The lower value for the two columns has been reported due to obvious interference.

M - Reporting Limit (RL) exceeds the MCP CAM Reporting Limit for this analyte.

NJ - Presumptive evidence of compound. This represents an estimated concentration for Tentatively Identified Compounds (TICs), where the identification is based on a mass spectral library search.

P - The RPD between the results for the two columns exceeds the method-specified criteria.

Q - The quality control sample exceeds the associated acceptance criteria. For DOD-related projects, LCS and/or Continuing Calibration Standard exceedences are also qualified on all associated sample results. Note: This flag is not applicable for matrix spike recoveries when the sample concentration is greater than 4x the spike added or for batch duplicate RPD when the sample concentrations are less than 5x the RL. (Metals only.)

R - Analytical results are from sample re-analysis.

RE - Analytical results are from sample re-extraction.

S - Analytical results are from modified screening analysis.

J - Estimated value. The Target analyte concentration is below the quantitation limit (RL), but above the Method Detection Limit (MDL) or Estimated Detection Limit (EDL) for SPME-related analyses. This represents an estimated concentration for Tentatively Identified Compounds (TICs).

ND - Not detected at the method detection limit (MDL) for the sample, or estimated detection limit (EDL) for SPME-related analyses.

Report Format: DU Report with 'J' Qualifiers

Project Name:	25 RAND STREET	**Lab Number:**	L1712612
Project Number:	B0418-017-001	**Report Date:**	04/28/17

REFERENCES

1 Test Methods for Evaluating Solid Waste: Physical/Chemical Methods. EPA SW-846. Third Edition. Updates I - IV, 2007.

121 Standard Methods for the Examination of Water and Wastewater. APHA-AWWA-WEF. Standard Methods Online.

LIMITATION OF LIABILITIES

Alpha Analytical performs services with reasonable care and diligence normal to the analytical testing laboratory industry. In the event of an error, the sole and exclusive responsibility of Alpha Analytical shall be to re-perform the work at it's own expense. In no event shall Alpha Analytical be held liable for any incidental, consequential or special damages, including but not limited to, damages in any way connected with the use of, interpretation of, information or analysis provided by Alpha Analytical.

We strongly urge our clients to comply with EPA protocol regarding sample volume, preservation, cooling, containers, sampling procedures, holding time and splitting of samples in the field.

Certification Information

The following analytes are not included in our Primary NELAP Scope of Accreditation:

Westborough Facility
EPA 624: m/p-xylene, o-xylene
EPA 8260C: NPW: 1,2,4,5-Tetramethylbenzene; 4-Ethyltoluene, Azobenzene; SCM: Iodomethane (methyl iodide), Methyl methacrylate, 1,2,4,5-Tetramethylbenzene; 4-Ethyltoluene.
EPA 8270D: NPW: Dimethylnaphthalene,1,4-Diphenylhydrazine; SCM: Dimethylnaphthalene,1,4-Diphenylhydrazine.
EPA 300: DW: Bromide
EPA 6860: NPW and SCM: Perchlorate
EPA 9010: NPW and SCM: Amenable Cyanide Distillation
EPA 9012B: NPW: Total Cyanide
EPA 9050A: NPW: Specific Conductance
SM3500: NPW: Ferrous Iron
SM4500: NPW: Amenable Cyanide, Dissolved Oxygen; SCM: Total Phosphorus, TKN, NO2, NO3.
SM5310C: DW: Dissolved Organic Carbon

Mansfield Facility
SM 2540D: TSS
EPA 3005A NPW
EPA 8082A: NPW: PCB: 1, 5, 31, 87,101, 110, 141, 151, 153, 180, 183, 187.
EPA TO-15: Halothane, 2,4,4-Trimethyl-2-pentene, 2,4,4-Trimethyl-1-pentene, Thiophene, 2-Methylthiophene, 3-Methylthiophene, 2-Ethylthiophene, 1,2,3-Trimethylbenzene, Indan, Indene, 1,2,4,5-Tetramethylbenzene, Benzothiophene, 1-Methylnaphthalene.
Biological Tissue Matrix: EPA 3050B

The following analytes are included in our Massachusetts DEP Scope of Accreditation

Westborough Facility:

Drinking Water
EPA 300.0: Nitrate-N, Fluoride, Sulfate; **EPA 353.2**: Nitrate-N, Nitrite-N; **SM4500NO3-F**: Nitrate-N, Nitrite-N; **SM4500F-C, SM4500CN-CE, EPA 180.1, SM2130B, SM4500Cl-D, SM2320B, SM2540C, SM4500H-B**
EPA 332: Perchlorate; **EPA 524.2:** THMs and VOCs; **EPA 504.1:** EDB, DBCP.
Microbiology: **SM9215B; SM9223-P/A, SM9223B-Colilert-QT,SM9222D**.

Non-Potable Water
SM4500H,B, EPA 120.1, SM2510B, SM2540C, SM2320B, SM4500CL-E, SM4500F-BC, SM4500NH3-BH, **EPA 350.1**: Ammonia-N, **LACHAT 10-107-06-1-B**: Ammonia-N, **SM4500NO3-F, EPA 353.2**: Nitrate-N**, EPA 351.1, SM4500P-E, SM4500P-B, E, SM4500SO4-E, SM5220D, EPA 410.4, SM5210B, SM5310C, SM4500CL-D, EPA 1664, EPA 420.1, SM4500-CN-CE, SM2540D.**
EPA 624: Volatile Halocarbons & Aromatics,
EPA 608: Chlordane, Toxaphene, Aldrin, alpha-BHC, beta-BHC, gamma-BHC, delta-BHC, Dieldrin, DDD, DDE, DDT, Endosulfan I, Endosulfan II, Endosulfan sulfate, Endrin, Endrin Aldehyde, Heptachlor, Heptachlor Epoxide, PCBs
EPA 625: SVOC (Acid/Base/Neutral Extractables), **EPA 600/4-81-045**: PCB-Oil.
Microbiology: **SM9223B-Colilert-QT; Enterolert-QT, SM9221E.**

Mansfield Facility:

Drinking Water
EPA 200.7: Ba, Be, Cd, Cr, Cu, Ni, Na, Ca. **EPA 200.8:** Sb, As, Ba, Be, Cd, Cr, Cu, Pb, Ni, Se, TL. **EPA 245.1** Hg.

Non-Potable Water
EPA 200.7: Al, Sb, As, Be, Cd, Ca, Cr, Co, Cu, Fe, Pb, Mg, Mn, Mo, Ni, K, Se, Ag, Na, Sr, TL, Ti, V, Zn.
EPA 200.8: Al, Sb, As, Be, Cd, Cr, Cu, Pb, Mn, Ni, Se, Ag, TL, Zn.
EPA 245.1 Hg.
SM2340B

For a complete listing of analytes and methods, please contact your Alpha Project Manager.

NEW YORK CHAIN OF CUSTODY

ALPHA ANALYTICAL

Westborough, MA 01581
8 Walkup Dr.
TEL: 508-898-9220
FAX: 508-898-9193

Mansfield, MA 02048
320 Forbes Blvd
TEL: 508-822-9300
FAX: 508-822-3288

Service Centers
Mahwah, NJ 07430: 35 Whitney Rd, Suite 5
Albany, NY 12205: 14 Walker Way
Tonawanda, NY 14150: 275 Cooper Ave, Suite 105

Page 1 of 1

Date Rec'd in Lab: 4/20/17

ALPHA Job #: L1712612

Client Information

Client: Tunkel Env. Restoration
Address: 2558 Hamburg Turnpike
Buffalo, NY, 14218
Phone: 716-713-3937
Fax:
Email: LRiker@Benchmarkeas.com

Project Information

Project Name: 25 RAND Street
Project Location: Buffalo, NY
Project #: B0418-017-001
(Use Project name as Project #) ☐
Project Manager: Lori Riker
ALPHAQuote #:

Turn-Around Time

Standard ☒ Due Date:
Rush (only if pre approved) ☐ # of Days:

Deliverables

☐ ASP-A ☐ ASP-B
☐ EQuIS (1 File) ☐ EQuIS (4 File)
☐ Other

Regulatory Requirement

☐ NY TOGS ☐ NY Part 375
☐ AWQ Standards ☐ NY CP-51
☐ NY Restricted Use ☐ Other
☐ NY Unrestricted Use
☐ NYC Sewer Discharge

Billing Information

☐ Same as Client Info
PO #

Disposal Site Information

Please identify below location of applicable disposal facilities.
Disposal Facility:
☐ NJ ☐ NY
☐ Other:

These samples have been previously analyzed by Alpha ☐

Other project specific requirements/comments:

RCRA Metals Plus Cyanide and Zinc, Base Neutral ONLY SVOCs

Please specify Metals or TAL.

ANALYSIS

ALPHA Lab ID (Lab Use Only)	Sample ID	Collection Date	Collection Time	Sample Matrix	Sampler's Initials	TCL+CP-51 VOC	TCL+CP-51 SVOC Base Neutral	PCB's	+Cyanide RCRA Metals+Zinc	Total Bottle
12612.01	SB-2 (6"-3.5')	4/14/17	11:15	Soil	MAS	X	X	X	X	3
02	SB-4 (6"-1.5')		13:00			X	X	X	X	3
03	SB-5 (4"-1.5')		14:15			X	X	X	X	3
04	SD-7 (3"-2')		15:00			X	X	X	X	3
05	HA-1 (3-4')		16:00			X	X	X	X	3

Sample Filtration
☐ Done
☐ Lab to do
Preservation
☐ Lab to do
(Please Specify below)

Sample Specific Comments

Preservative Code:
A = None
B = HCl
C = HNO_3
D = H_2SO_4
E = NaOH
F = MeOH
G = $NaHSO_4$
H = $Na_2S_2O_3$
K/E = Zn Ac/NaOH
O = Other - Ice

Container Code
P = Plastic
A = Amber Glass
V = Vial
G = Glass
B = Bacteria Cup
C = Cube
O = Other
E = Encore
D = BOD Bottle

Westboro: Certification No: MA935
Mansfield: Certification No: MA015

Container Type	A	A	A	A				
Preservative	O	O	O	O				

Relinquished By:	Date/Time	Received By:	Date/Time
	4/14/17 17:00		
Eric Snyder AAL	4/20/17 1545		4/20/17 01:05

Please print clearly, legibly and completely. Samples can not be logged in and turnaround time clock will not start until any ambiguities are resolved. BY EXECUTING THIS COC, THE CLIENT HAS READ AND AGREES TO BE BOUND BY ALPHA'S TERMS & CONDITIONS. (See reverse side.)

Form No: 01-25 HC (rev. 30-Sept-2013)